

REPORT NUMBER: NCAP-MGA-24-007

**NEW CAR ASSESSMENT PROGRAM (NCAP)
Frontal Barrier Impact Test**

**NISSAN MOTOR CO. LTD
2024 Nissan Sentra S 4-Door Sedan
NHTSA No.: O20245200**

**MGA RESEARCH CORPORATION
5000 Warren Road
Burlington, WI 53105**



Test Date: January 15, 2024

Final Report Date: April 19, 2024

FINAL REPORT

**U.S. DEPARTMENT OF TRANSPORTATION
National Highway Traffic Safety Administration
Office of Crashworthiness Standards
1200 New Jersey Ave, SE
Washington, DC 20590**

This publication is distributed by the U.S. Department of Transportation, National Highway Traffic Safety Administration, in the interest of information exchange. The opinions, findings and conclusions expressed in this publication are those of the author(s) and not necessarily those of the Department of Transportation or the National Highway Traffic Safety Administration. The United States Government assumes no liability for its contents or use thereof.

If trade or manufacturers' names or products are mentioned, it is only because they are considered essential to the object of the publication and should not be construed as an endorsement. The United States Government does not endorse products or manufacturers.

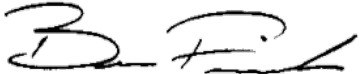
Prepared by: 
Ben Fischer, Program Manager

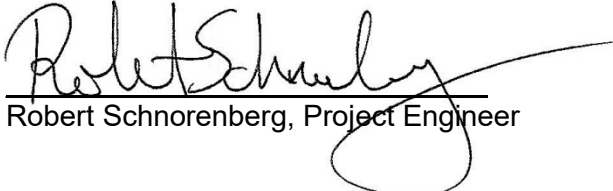
Approved by: 
Robert Schnorenberg, Project Engineer

Approval Date: April 19, 2024

FINAL REPORT ACCEPTANCE BY OCWS:

Division Chief, New Car Assessment Program
NHTSA, Office of Crashworthiness Standards

Date: _____

COTR, New Car Assessment Program
NHTSA, Office of Crashworthiness Standards

Date: _____

TECHNICAL REPORT DOCUMENTATION PAGE

1. Report No. NCAP-MGA-24-007	2. Government Accession No.	3. Recipient's Catalog No.																																																							
4. Title and Subtitle Final Report of New Car Assessment Program Frontal Impact Testing of a 2024 Nissan Sentra S 4-Door Sedan, NHTSA No.: O20245200		5. Report Date April 19, 2024																																																							
		6. Performing Organization Code MGA																																																							
7. Author(s) Ben Fischer, Program Manager		8. Performing Organization Report No. NCAP-MGA-24-007																																																							
9. Performing Organization Name and Address MGA Research Corporation 5000 Warren Road Burlington, WI 53105		10. Work Unit No.																																																							
		11. Contract or Grant No. 693JJ919D000006																																																							
12. Sponsoring Agency Name and Address U.S. Department of Transportation National Highway Traffic Safety Administration Office of Crashworthiness Standards (NRM-110) 1200 New Jersey Ave, SE Washington, D.C. 20590		13. Type of Report and Period Covered Final Test Report January 15, 2024 to April 19, 2024																																																							
		14. Sponsoring Agency Code NRM-110																																																							
15. Supplementary Notes																																																									
16. Abstract A 56.3 km/h NCAP Frontal Rigid Barrier Impact Test was conducted on a 2024 Nissan Sentra S 4-Door Sedan in accordance with the specifications of the Office of Crashworthiness Standards Laboratory Procedure for NCAP Full Frontal Rigid Barrier Impact Testing. The test was conducted at MGA Research Corporation in Burlington, Wisconsin on January 15, 2024. The impact velocity of the vehicle was 56.48 km/h and the ambient temperature at the barrier face at the time of impact was 21.0°C. The target vehicle post-test maximum crush was 440 mm located to the right of the vehicle centerline. The test vehicle's performance was as follows:																																																									
<table border="1" style="width: 100%; border-collapse: collapse;"> <thead> <tr> <th rowspan="2">Measurement Description</th> <th rowspan="2">Units</th> <th colspan="2">Driver ATD</th> <th colspan="2">Passenger ATD</th> </tr> <tr> <th>Threshold</th> <th>Result</th> <th>Threshold</th> <th>Result</th> </tr> </thead> <tbody> <tr> <td>Head Injury Criteria (HIC₁₅)</td> <td></td> <td>700</td> <td>271.452</td> <td>700</td> <td>569.417</td> </tr> <tr> <td>Maximum Chest Compression</td> <td>mm</td> <td>63</td> <td>23.847</td> <td>52</td> <td>11.797</td> </tr> <tr> <td>Nij</td> <td></td> <td>1</td> <td>0.299</td> <td>1</td> <td>0.315</td> </tr> <tr> <td>Neck Tension</td> <td>N</td> <td>4170</td> <td>1582.693</td> <td>2620</td> <td>690.641</td> </tr> <tr> <td>Neck Compression</td> <td>N</td> <td>4000</td> <td>289.042</td> <td>2520</td> <td>370.432</td> </tr> <tr> <td>Left Femur Force</td> <td>N</td> <td>10008</td> <td>1390.844</td> <td>6805</td> <td>1816.190</td> </tr> <tr> <td>Right Femur Force</td> <td>N</td> <td>10008</td> <td>1406.903</td> <td>6805</td> <td>1709.536</td> </tr> </tbody> </table>						Measurement Description	Units	Driver ATD		Passenger ATD		Threshold	Result	Threshold	Result	Head Injury Criteria (HIC ₁₅)		700	271.452	700	569.417	Maximum Chest Compression	mm	63	23.847	52	11.797	Nij		1	0.299	1	0.315	Neck Tension	N	4170	1582.693	2620	690.641	Neck Compression	N	4000	289.042	2520	370.432	Left Femur Force	N	10008	1390.844	6805	1816.190	Right Femur Force	N	10008	1406.903	6805	1709.536
Measurement Description	Units	Driver ATD		Passenger ATD																																																					
		Threshold	Result	Threshold	Result																																																				
Head Injury Criteria (HIC ₁₅)		700	271.452	700	569.417																																																				
Maximum Chest Compression	mm	63	23.847	52	11.797																																																				
Nij		1	0.299	1	0.315																																																				
Neck Tension	N	4170	1582.693	2620	690.641																																																				
Neck Compression	N	4000	289.042	2520	370.432																																																				
Left Femur Force	N	10008	1390.844	6805	1816.190																																																				
Right Femur Force	N	10008	1406.903	6805	1709.536																																																				
17. Key Words 35 mph Frontal Barrier Impact Test New Car Assessment Program (NCAP)			18. Distribution Statement Copies of this report are available from: National Highway Traffic Safety Administration Technical Information Services Division 1200 New Jersey Ave, SE Washington, DC 20590																																																						
19. Security Classification of Report Unclassified	20. Security Classification of Page Unclassified	21. No. of Pages 178	22. Price																																																						

TABLE OF CONTENTS

<u>Section</u>		<u>Page No.</u>
1	Purpose and Summary of Test	1
2	Occupant and Vehicle Information / Data Sheets	3
<u>Data Sheet No.</u>		<u>Page No.</u>
1	General Test and Vehicle Parameter Data	4
2	Seat Adjustment, Fuel System, and Steering Wheel Data	8
3	Dummy Longitudinal Clearance Dimensions	10
4	Dummy Lateral Clearance Dimensions	11
5	Seat Belt Positioning Data	12
6	High-Speed Camera Locations and Data	13
7	Vehicle Accelerometer Locations	15
8	Photographic Reference Target Locations	16
9	Load Cell Locations on Fixed Barrier	17
10	Test Vehicle Summary of Results	18
11	Post-Test Observations	19
12	Vehicle Profile Measurements	20
13	Accident Investigation Division Data	22
14	Vehicle Intrusion Measurements	23
15	Summary of Indicant FMVSS No. 212 and FMVSS No. 219 (Partial) Data	25
16	FMVSS No. 301 Barrier Impact and Static Rollover Results	26
17	Dummy/Vehicle Temperature Stabilization Data	28
<u>Appendix</u>		
A	Photographs	A
B	Dummy Response Data Traces	B
C	Dummy Qualification and Performance Verification	C
D	Test Equipment and Instrumentation Calibration	D

SECTION 1 PURPOSE AND SUMMARY OF TEST

PURPOSE

This 56.3 km/h frontal barrier impact test is part of the Vehicle Barrier Impact Testing Program sponsored by the National Highway Traffic Safety Administration (NHTSA) under contract number 693JJ919D000006. The purpose of this test was to obtain vehicle crashworthiness and occupant restraint system performance data for consumer information purposes.

The 56.3 km/h frontal barrier impact was conducted in accordance with the Office of Crashworthiness Standards Laboratory Procedure for NCAP Full Frontal Rigid Barrier Impact Testing.

SUMMARY

A load cell barrier consisting of 176 load cells was impacted by a 2024 Nissan Sentra S 4-Door Sedan at a velocity of 56.48 km/h. The test was performed at MGA Research Corporation on January 15, 2024. Pre-test and post-test photographs of the vehicle and dummies can be found in Appendix A.

Two (2) real-time cameras and sixteen (16) high-speed cameras were used to document the frontal barrier impact event. Camera locations and other pertinent camera information can be found in this report.

One Part 572E 50th percentile male anthropomorphic test device (ATD), was placed in the driver seating position and one Part 572O 5th percentile female test device (ATD) was placed in the right-front passenger seating position according to dummy placement instructions specified in the Laboratory Procedure for NCAP Full Frontal Rigid Barrier Impact Testing.

Both ATDs were fully instrumented with head, chest and pelvis tri-axial accelerometers, chest displacement potentiometers, upper neck transducers, right/left femur load cells, and lower leg instrumentation.

The driver (position 1) ATD (Serial No. 351) and the right-front passenger (position 2) ATD (Serial No. 142) were qualified previous to this test. Certification details, along with instrumentation calibration data, are found in Appendix C of this report.

The 278 channels of data were recorded on a data acquisition system. Appendix B contains the dummy response data traces.

There was 100 percent windshield retention and no intrusion into the protected zone of the windshield during the event. There was no Stoddard Solvent leakage after the event or during any phase of the static rollover.

The maximum static crush of the vehicle was 440 mm located to the right of the vehicle centerline and both the driver and passenger side doors remained closed during the impact event and were operable after the impact.

The driver's visible contact points were as follows: The driver's head contacted the airbag. The driver's head also contacted the headrest. The driver's knees contacted the knee airbag.

The passenger's visible contact points were as follows: The passenger's head contacted the airbag. The passenger's head also contacted the headrest. The passenger's knees contacted the knee airbag.

The occupant data is summarized below:

ATD position	HIC₁₅	Nij	Neck Tension (N)	Neck Comp. (N)	3ms Chest Clip (g)	Chest Disp. (mm)	Left Femur (N)	Right Femur (N)
Driver (50 th)	271.452	0.299	1582.693	289.042	43.734	23.847	1390.844	1406.903
Passenger (5 th)	569.417	0.315	690.641	370.432	45.035	11.797	1816.190	1709.536

The test data can be found on the NHTSA website at www.nhtsa.gov

TEST NOTES

None.

MGA does not endorse or certify products. The manufacturer's name appears solely for identification purposes.

SECTION 2
OCCUPANT AND VEHICLE INFORMATION / DATA SHEETS

**DATA SHEET NO. 1
GENERAL TEST AND VEHICLE PARAMETER DATA**

Test Vehicle: 2024 Nissan Sentra S 4-Door Sedan
 Test Program: NCAP Frontal Barrier Impact Test

NHTSA No.: O20245200
 Test Date: 1/15/2024

TEST VEHICLE INFORMATION AND OPTIONS

NHTSA No.	O20245200	Traction Control System (TCS)	Yes
Model Year	2024	Power Steering	Yes
Make	Nissan	Power Window Auto-Reverse	Yes
Model	Sentra S	Driver Frontal Airbag	Yes
Body Style	4-Door Sedan	Driver Curtain Airbag	Yes
VIN	3N1AB8BV4RY234539	Driver Head/Torso Airbag	No
Body Color	Fresh Powder	Driver Torso Airbag	No
Odometer (km/mi)	69 km / 43 mi	Driver Torso/Pelvis Airbag	Yes
Engine Displacement (L)	2.0	Driver Pelvis Airbag	No
Type/No. Cylinders	Inline 4	Driver Knee Airbag	Yes
Engine Placement	Lateral	Front Pass. Frontal Airbag	Yes
Transmission Type	Automatic	Front Pass. Curtain Airbag	Yes
Transmission Speeds	CVT	Front Pass. Head/Torso Airbag	No
Overdrive	Yes	Front Pass. Torso Airbag	No
Final Drive	FWD	Front Pass. Torso/Pelvis Airbag	Yes
Roof Rack	No	Front Pass. Pelvis Airbag	No
Sunroof/T-Top	No	Front Pass. Knee Airbag	Yes
Running Boards	No	Driver Pretensioner	Yes
Tilt Steering Wheel	Yes	Driver Load Limiter	Yes
Power Seats	No	Front Pass. Pretensioner	Yes
Anti-Lock Brakes (ABS)	Yes	Front Pass. Load Limiter	Yes
Automatic Door Locks (ADLs)	Yes	Other	N/A

Does owner's manual provide instructions to turn off automatic door locks?	No
--	----

DATA FROM CERTIFICATION LABEL

Manufactured By	NISSAN MOTOR CO. LTD	GVWR (kg)	1795
		GAWR Front (kg)	960
Date of Manufacture	10/23	GAWR Rear (kg)	840

VEHICLE SEATING AND WEIGHT CAPACITY DATA

Measured Parameter	Front	Rear	Third	Total
Type of Seats	Bucket	Contoured		
Designated Seating Capacity (DSC)	2	3		5
Capacity Weight (VCW) (kg)				400
Cargo Weight (RCLW) (kg)				60

DATA SHEET NO. 1 (CONTINUED)
GENERAL TEST AND VEHICLE PARAMETER DATA

Test Vehicle: 2024 Nissan Sentra S 4-Door Sedan
 Test Program: NCAP Frontal Barrier Impact Test

NHTSA No.: O20245200
 Test Date: 1/15/2024

VEHICLE TIRE INFORMATION

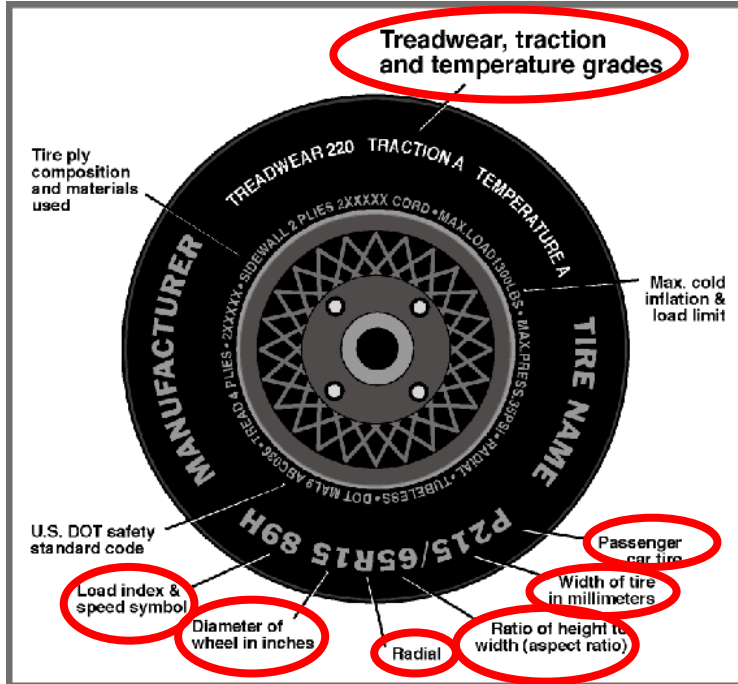

Measured Parameter	Front	Rear
Max. Tire Pressure (kPa)	300	300
Cold Pressure (kPa)	230	230
Recommended Tire Size	205/60R16	205/60R16
Tire Size on Vehicle	205/60R16	205/60R16
Tire Manufacturer	Firestone	Firestone
Tire Model	FT140	FT140
Treadwear	560	560
Traction	A	A
Temperature Grade	A	A
Tire Plies Sidewall	1 Polyester	1 Polyester
Tire Plies Body	1 Polyester, 1 Steel, 1 Nylon	1 Polyester, 1 Steel, 1 Nylon
Load Index/Speed Symbol	92H	92H
Tire Material	Rubber	Rubber
DOT Safety Code Left	1V6XW FTO1 4123	1V6XW FTD1 3923
DOT Safety Code Right	1V6XW FTO1 4123	1V6XW FTD1 3923

DATA SHEET NO. 1 (CONTINUED)
GENERAL TEST AND VEHICLE PARAMETER DATA

Test Vehicle: 2024 Nissan Sentra S 4-Door Sedan
 Test Program: NCAP Frontal Barrier Impact Test

NHTSA No.: O20245200
 Test Date: 1/15/2024

TEST VEHICLE WEIGHTS

	Units	As Delivered (UVW)			As Tested (ATW)		
		Front	Rear	Total	Front	Rear	Total
Left	kg	434.0	268.5		465.0	338.5	
Right	kg	416.5	275.5		438.0	345.0	
Ratio	%	61.0%	39.0%		56.9%	43.1%	
Totals	kg	850.5	544.0	1394.5	903.0	683.5	1586.5

TARGET TEST WEIGHT CALCULATION

Measured Parameter	Units	Value
Total Delivered Weight (UVW)	kg	1394.5
Weight of 1 P572E ATD & 1 P572O ATD	kg	141
Rated Cargo/Luggage Weight (RCLW)	kg	60
Calculated Test Vehicle Target Weight (TVT _W)	kg	1595.5

TEST VEHICLE ATTITUDES AND CG

	Units	LF	RF	LR	RR	CG (aft of front axle)
As Delivered	mm	689	691	691	689	1054
As Tested	mm	676	676	651	659	1165
Post Test	mm	711	707	656	645	

GENERAL TEST VEHICLE DATA

Measurement Description	Units	Value
Total Vehicle Wheel Base	mm	2703
Total Vehicle Length at Left Side	mm	4529
Total Vehicle Length at Centerline	mm	4646
Total Vehicle Length at Right Side	mm	4521
Weight of Ballast in Cargo Area	kg	15
Weight of Vehicle Components Removed	kg	24
Amount of Stoddard Solvent in Fuel Tank	L	43.3

List of components removed to meet test weight: None.

List of components removed for instrumentation, data box, and equipment installation: Cargo area carpet/trim/divider, RR/LR floor mat, jack and tools, spare tire and cover, LR speaker, underbody plastic.

DATA SHEET NO. 1 (CONTINUED)
GENERAL TEST AND VEHICLE PARAMETER DATA

Test Vehicle: 2024 Nissan Sentra S 4-Door Sedan
 Test Program: NCAP Frontal Barrier Impact Test

NHTSA No.: O20245200
 Test Date: 1/15/2024

TARGET VEHICLE STRUCTURAL MEASUREMENT

	Elements	Pre-Test (mm)
1	Total Length	4646
2	Total Width	1809
3	Bumper Top Height	241
4	Bumper Bottom Height	198
5	Longitudinal Member Top Height	555
6	Distance between Longitudinal Members	1028
7	Longitudinal Member Width	62
8	Engine Top Height	786
9	Engine Bottom Height	157
10	Engine and Gearbox Width	748
11	Front Bumper-Engine Distance	665
12	Front Shock Absorber Fixing Height	842
13	Bonnet Leading Edge Height	737
14	Front Shock Absorber Fixing Width	1175
15	Front Bumper – Front Axle Distance	922
16	Front Axle – A-Pillar Distance	545
17	A-Pillar – B-Pillar Distance	1030
18	B-Pillar – Rear Axle Distance	1127
19	B-Pillar – C-Pillar Distance	1140
20	Roof Sill Bottom Height	1338
21	Roof Sill Top Height	1386
22	Floor Sill Bottom Height	187
23	Floor Sill Top Height	353

**DATA SHEET NO. 2
SEAT ADJUSTMENT, FUEL SYSTEM, AND STEERING WHEEL DATA**

Test Vehicle: 2024 Nissan Sentra S 4-Door Sedan
 Test Program: NCAP Frontal Barrier Impact Test

NHTSA No.: O20245200
 Test Date: 1/15/2024

NOMINAL DESIGN RIDING POSITION

The driver seat back is positioned as close as possible to the manufacturer's design angle. For the passenger seat back, seat back is adjusted following Appendix F, "Driver & Passenger Dummy Seating & Positioning Procedures" in the NCAP Test Procedure dated May 2018.

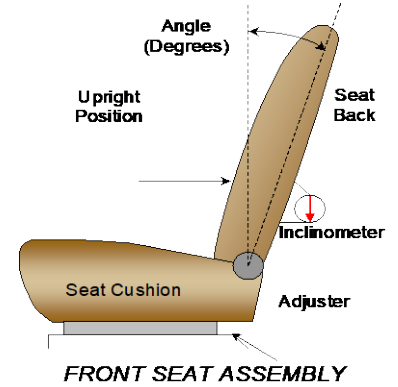

	Degrees
Driver Seat Back Angle	6.9° on outboard headrest post
Passenger Seat Back Angle	2.3° on outboard headrest post

SEAT FORE/AFT POSITIONS

The driver and passenger seat fore/aft positions are adjusted following Appendix F, "Driver & Passenger Dummy Seating & Positioning Procedures" in the NCAP Test Procedure dated May 2018.

	Total Fore/Aft Travel	Placed in Position #
Driver Seat	297 mm / 25 detents (1st as 1)	157 mm / 10th detent (1st as 0)
Passenger Seat	240 mm / 25 detents (1st as 1)	0 mm / 0th detent (1st as 0)

SEAT BELT UPPER ANCHORAGES

The seat belt upper anchorages are set following the manufacturer's specified position as listed in Form 1.

	Total # of Positions	Placed in Position #
Driver Seat	4 (1st as 1)	0 (1st as 0)
Passenger Seat	4 (1st as 1)	0 (1st as 0)

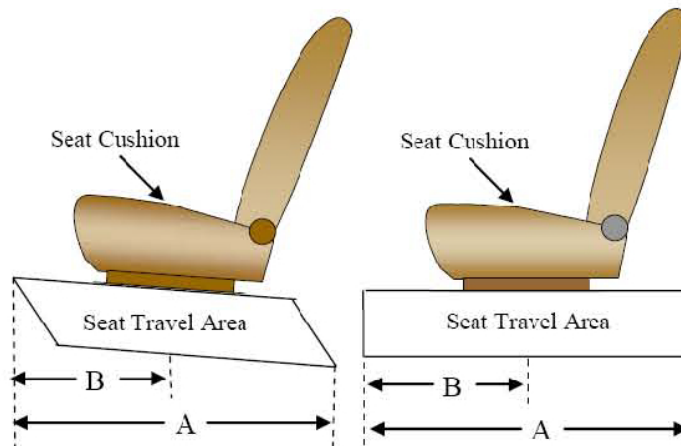

DATA SHEET NO. 2 (CONTINUED)
SEAT ADJUSTMENT, FUEL SYSTEM, AND STEERING WHEEL DATA

Test Vehicle: 2024 Nissan Sentra S 4-Door Sedan
 Test Program: NCAP Frontal Barrier Impact Test

NHTSA No.: O20245200
 Test Date: 1/15/2024

FUEL TANK CAPACITY DATA

	Liters
Usable Capacity of "Standard Tank"	46.6
Usable Capacity of "Optional Tank"	
92-94% of Usable Capacity	42.9 to 43.8
Actual Amount of Solvent used	43.3
1/3 of Usable Capacity	15.5

FUEL PUMP

The vehicle is equipped with an electronic fuel pump. The fuel pump operates under the following conditions:

- 1) Approximately 1 second after turning the ignition switch ON
- 2) When engine is running
- 3) For 1.5 seconds after the engine stops running

The filler neck is located on the driver's side.

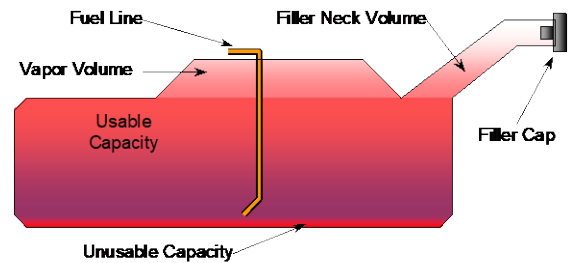

VEHICLE FUEL TANK ASSEMBLY

STEERING COLUMN ADJUSTMENT

Steering wheel and column adjustments are made so that the steering wheel hub is at the geometric center of the locus it describes when moved through its full range of motion. An aluminum plate is placed across the rim of the steering wheel, an inclinometer is placed on the plate and the angle is measured.

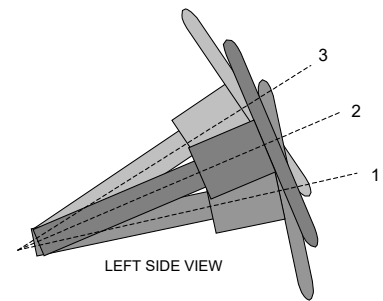

STEERING COLUMN ASSEMBLY

STEERING COLUMN POSITION

	Degrees	Fore/Aft Position (mm)
Lowermost Position 1	68.7	
Geometric Center Position 2	66.6	
Uppermost Position 3	64.5	
Telescoping Steering Wheel Travel		50
Test Position	66.6	25

DATA SHEET NO. 3
DUMMY LONGITUDINAL CLEARANCE DIMENSIONS

Test Vehicle: 2024 Nissan Sentra S 4-Door Sedan
Test Program: NCAP Frontal Barrier Impact Test

NHTSA No.: O20245200
Test Date: 1/15/2024

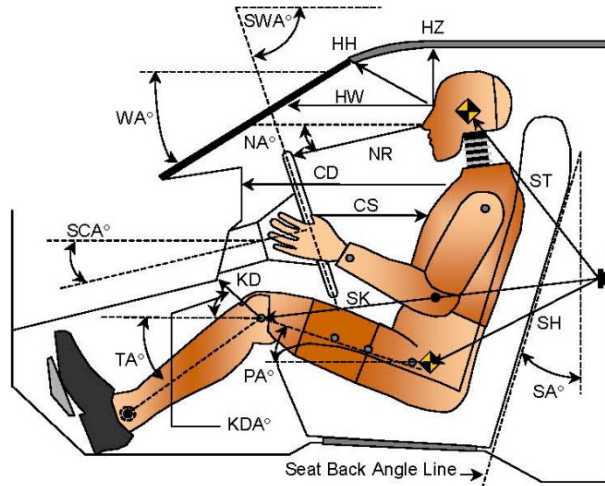

LEFT SIDE VIEW

Code	Measurement Description	Driver		Passenger	
		Length (mm)	Angle (°)	Length (mm)	Angle (°)
WA°	Windshield Angle		22.2		
SWA°	Steering Wheel Angle		66.6		
SCA°	Steering Column Angle		23.4		
SA°	Seat Back Angle		6.9		2.3
HZ	Head to Roof (Z)	182	90	200	90
HH	Head to Header	345	22.5	290	41.7
HW	Head to Windshield	641	0	665	0
NR	Nose to Rim	383	10.8		
CD	Chest to Dash	534		388	
CS	Chest to Steering Hub	310	1.7		
RA	Rim to Abdomen	205	0		
KDL	Left Knee to Dash	187	28.7	87	35.0
KDR	Right Knee to Dash	137	30.0	109	33.2
PA°	Pelvic Angle		23.0		20.9
TA°	Tibia Angle		45.1		54.2
SK	Striker to Knee	584	92.5	690	93.6
ST	Striker to Head	471	11.2	458	29.1
SH	Striker to H-Point	297	130.2	404	113.4

DATA SHEET NO. 4
DUMMY LATERAL CLEARANCE DIMENSIONS

Test Vehicle: 2024 Nissan Sentra S 4-Door Sedan
Test Program: NCAP Frontal Barrier Impact Test

NHTSA No.: O20245200
Test Date: 1/15/2024

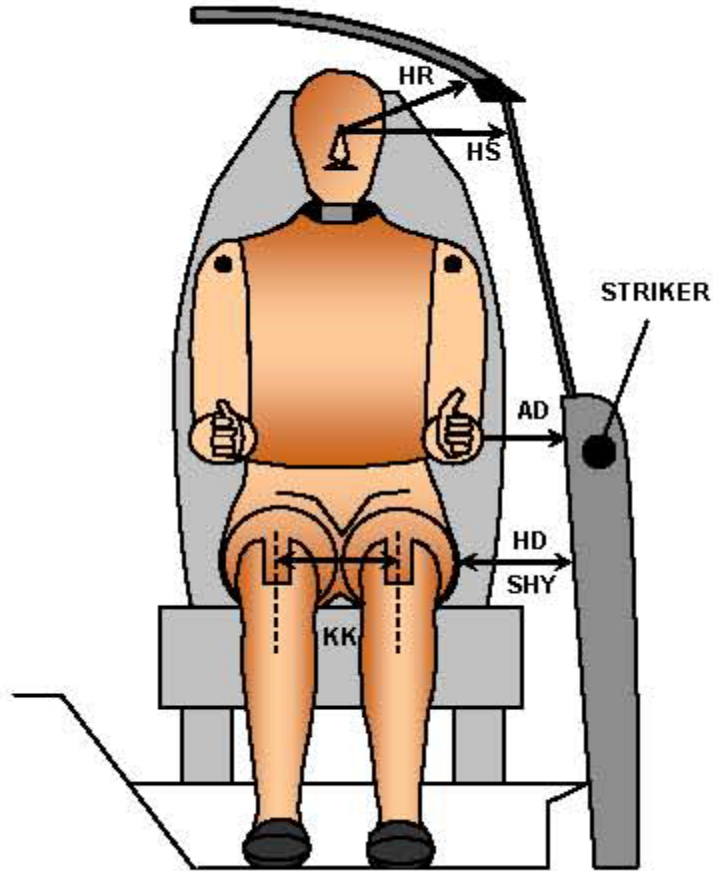

FRONT VIEW OF DUMMY

Code	Measurement Description	Driver	Passenger
		Length (mm)	
AD	Arm to Door	105	68
HD	H-Point to Door	122	216
HR	Head to Side Header	199	245
HS	Head to Side Window	323	360
KK	Knee to Knee	368	230
SHY	Striker to H-Point (Y Direction)	232	265
AA	Ankle to Ankle	368	185

**DATA SHEET NO. 5
SEAT BELT POSITIONING DATA**

Test Vehicle: 2024 Nissan Sentra S 4-Door Sedan
 Test Program: NCAP Frontal Barrier Impact Test

NHTSA No.: O20245200
 Test Date: 1/15/2024

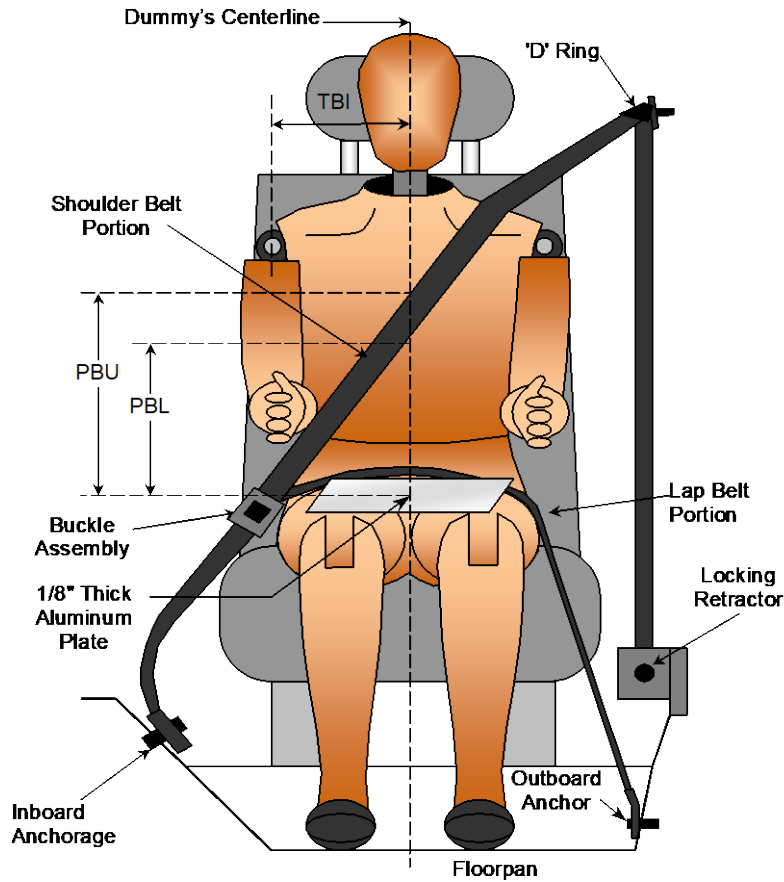

FRONT VIEW OF DUMMY

SEAT BELT POSITIONING MEASUREMENTS

Measurement Description	Units	Driver	Passenger
PBU - Top surface of reference to belt upper edge	mm	330	320
PBL - Top surface of reference to belt lower edge	mm	240	240

BELT LENGTH DATA

Measurement Description	Units	Driver	Passenger
Shoulder Belt Length as measured on ATD	mm	813	920
Lap Belt Length as measured on ATD	mm	580	836
Remainder of belt on reel	mm	697	334
Total Belt Length for Continuous Webbing Systems	mm	2540	2540

**DATA SHEET NO. 6
HIGH-SPEED CAMERA LOCATIONS AND DATA**

Test Vehicle: 2024 Nissan Sentra S 4-Door Sedan
Test Program: NCAP Frontal Barrier Impact Test

NHTSA No.: O20245200
Test Date: 1/15/2024

CAMERA POSITIONS FOR FRONTAL IMPACTS

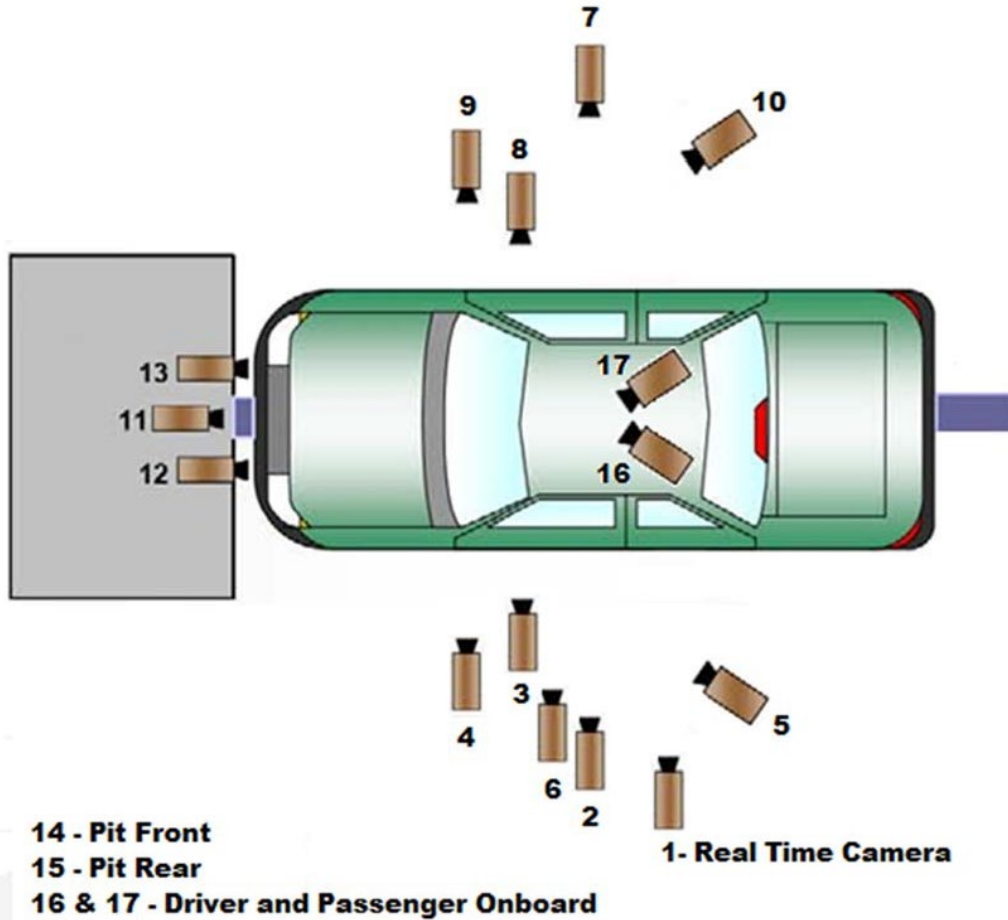

***Camera locations are approximate and not to scale*

DATA SHEET NO. 6 (CONTINUED)
HIGH-SPEED CAMERA LOCATIONS AND DATA

Test Vehicle: 2024 Nissan Sentra S 4-Door Sedan
 Test Program: NCAP Frontal Barrier Impact Test

NHTSA No.: O20245200
 Test Date: 1/15/2024

CAMERA LOCATIONS

No.	Camera View	Coordinates* (mm)			Lens (mm)	Speed (fps)
		X	Y	Z		
1	Real-Time Left Overall					30
2	Left Overall	-2080	-5770	-1520	12	1000
3	Driver Close-Up	-1730	-6660	-2000	50	1000
4	Left Front Half	-7600	-5480	-1540	24	1000
5	Left Angle	-7330	-5730	-2100	75	1000
6	Steering Column	-930	-5560	-1220	50	1000
7	Right Overall	-1850	5670	-1530	12	1000
8	Passenger Close-Up	-1570	6530	-1990	50	1000
9	Right Front Half	-1120	5270	-1500	24	1000
10	Right Angle	-7410	5410	-2100	75	1000
11	Windshield	150	0	-2310	12	1000
12	Driver Windshield	200	-370	-2230	25	1000
13	Passenger Windshield	200	370	-2230	25	1000
14	Pit Front	-960	0	3340	24	1000
15	Pit Rear	-3070	0	3340	24	1000
16	Driver Onboard				12	1000
17	Passenger Onboard				12	1000
18	Real-Time Pan View					30

*COORDINATES:

+X = forward of impact plane

+Y = right of monorail centerline

+Z = below ground level

DATA SHEET NO. 7
VEHICLE ACCELEROMETER LOCATIONS

Test Vehicle: 2024 Nissan Sentra S 4-Door Sedan
Test Program: NCAP Frontal Barrier Impact Test

NHTSA No.: O20245200
Test Date: 1/15/2024

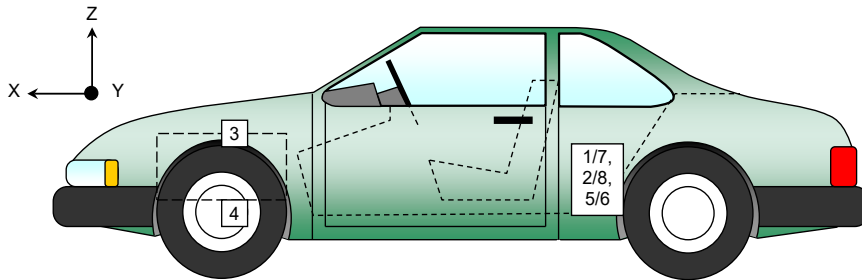
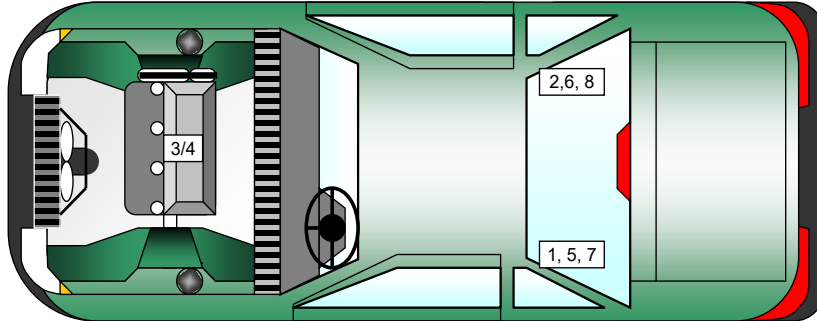

VEHICLE ACCELEROMETER PRE-TEST LOCATIONS

No.	Accelerometer Location	Measurements (mm)		
		X	Y	Z
1	Left Rear Crossmember Accelerometer – X Direction	1901	-363	-206
2	Right Rear Crossmember Accelerometer – X Direction	1898	306	-218
3	Engine Top X	3829	166	-769
4	Engine Bottom X	3861	69	-199
5	Left Rear Crossmember Accelerometer – Z Direction	1901	-363	-206
6	Right Rear Crossmember Accelerometer – Z Direction	1898	306	-218
7	Left Rear Crossmember Accelerometer Redundant – X Direction	1901	-363	-206
8	Right Rear Crossmember Accelerometer Redundant – X Direction	1898	306	-218

Reference Points: X - Rear Surface of Vehicle (+ forward)
Y - Vehicle Centerline (+ to right)
Z - Ground Plane (+ down)

DATA SHEET NO. 8
PHOTOGRAPHIC REFERENCE TARGET LOCATIONS

Test Vehicle: 2024 Nissan Sentra S 4-Door Sedan
 Test Program: NCAP Frontal Barrier Impact Test

NHTSA No.: O20245200
 Test Date: 1/15/2024

Item	Value (mm)
A	372
B	905
C	2317
D	609
E	1720
F	274
G	
H	1046
I	1428
J	895
K	897
L	1426
M	1046
N	1424
O	914
P	883
Q	1425

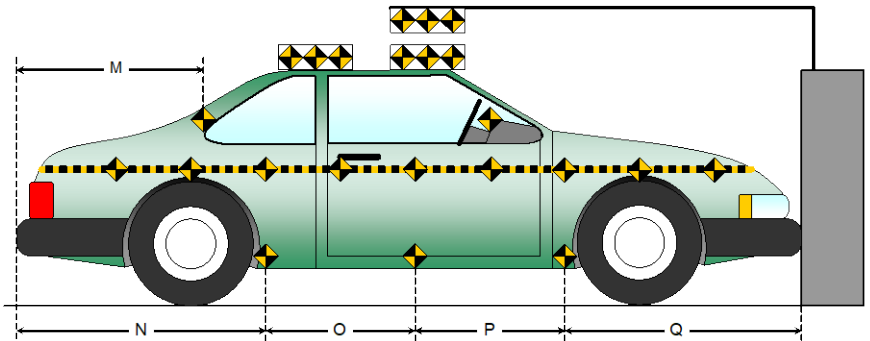
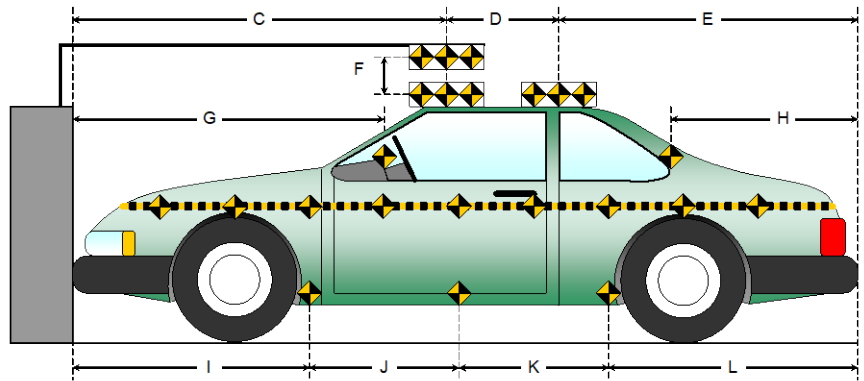
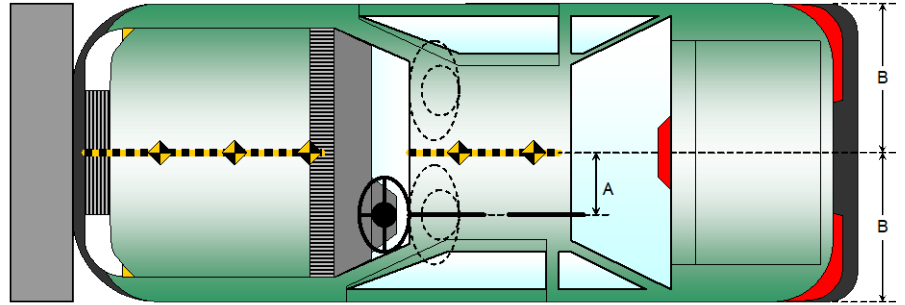

**DATA SHEET NO. 9
LOAD CELL LOCATIONS ON FIXED BARRIER**

Test Vehicle: 2024 Nissan Sentra S 4-Door Sedan
 Test Program: NCAP Frontal Barrier Impact Test

NHTSA No.: O20245200
 Test Date: 1/15/2024

ADVANCED RESEARCH LOAD CELL BARRIER

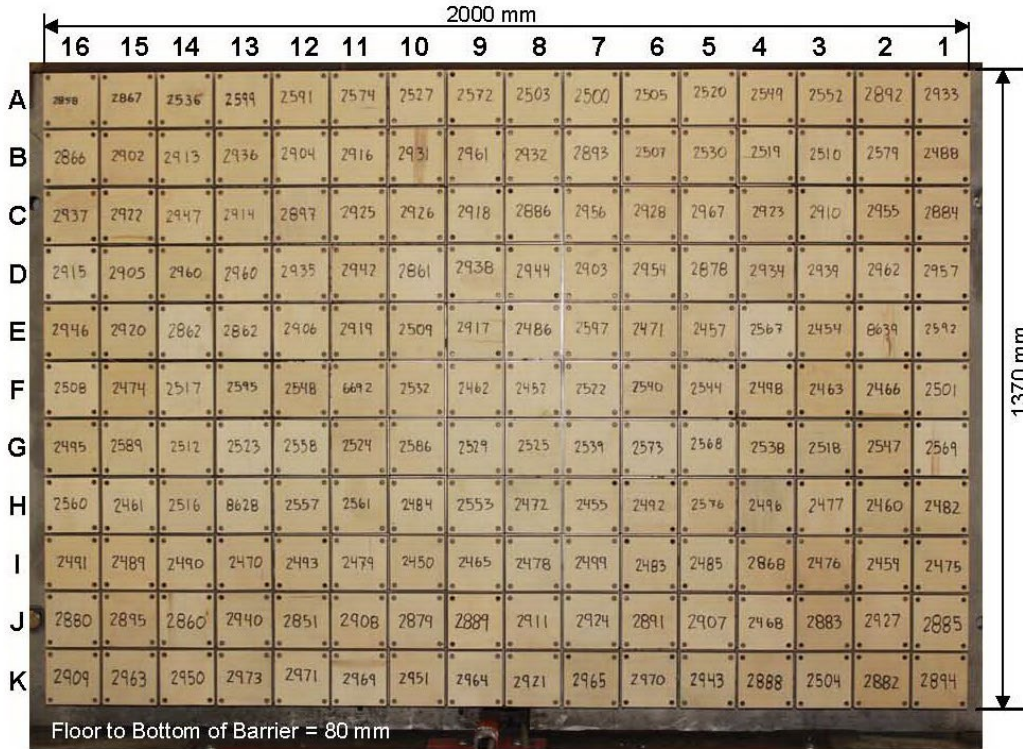

Photo for Reference Only

Centerline

A-16	A-15	A-14	A-13	A-12	A-11	A-10	A-09	A-08	A-07	A-06	A-05	A-04	A-03	A-02	A-01
B-16	B-15	B-14	B-13	B-12	B-11	B-10	B-09	B-08	B-07	B-06	B-05	B-04	B-03	B-02	B-01
C-16	C-15	C-14	C-13	C-12	C-11	C-10	C-09	C-08	C-07	C-06	C-05	C-04	C-03	C-02	C-01
D-16	D-15	D-14	D-13	D-12	D-11	D-10	D-09	D-08	D-07	D-06	D-05	D-04	D-03	D-02	D-01
E-16	E-15	E-14	E-13	E-12	E-11	E-10	E-09	E-08	E-07	E-06	E-05	E-04	E-03	E-02	E-01
F-16	F-15	F-14	F-13	F-12	F-11	F-10	F-09	F-08	F-07	F-06	F-05	F-04	F-03	F-02	F-01
G-16	G-15	G-14	G-13	G-12	G-11	G-10	G-09	G-08	G-07	G-06	G-05	G-04	G-03	G-02	G-01
H-16	H-15	H-14	H-13	H-12	H-11	H-10	H-09	H-08	H-07	H-06	H-05	H-04	H-03	H-02	H-01
I-16	I-15	I-14	I-13	I-12	I-11	I-10	I-09	I-08	I-07	I-06	I-05	I-04	I-03	I-02	I-01
J-16	J-15	J-14	J-13	J-12	J-11	J-10	J-09	J-08	J-07	J-06	J-05	J-04	J-03	J-02	J-01
K-16	K-15	K-14	K-13	K-12	K-11	K-10	K-09	K-08	K-07	K-06	K-05	K-04	K-03	K-02	K-01

Load Cells are 121 mm x 121 mm with a 7 mm gap in between each load cell.

DATA SHEET NO. 10
TEST VEHICLE SUMMARY OF RESULTS

Test Vehicle: 2024 Nissan Sentra S 4-Door Sedan
 Test Program: NCAP Frontal Barrier Impact Test

NHTSA No.: O20245200
 Test Date: 1/15/2024

INSTRUMENTATION

Instrumentation	Number of Channels Collected
Driver Dummy Data Channels	47
Passenger Dummy Data Channels	47
Vehicle Structure Accelerometers	8
Barrier Channels	176
Total	278

CAMERA COVERAGE

Type of Camera	Number Used in this Test
High-Speed Vehicle Onboard	2
High-Speed Offboard	15
Real-Time	2
Total	19

**DATA SHEET NO. 11
POST-TEST OBSERVATIONS**

Test Vehicle: 2024 Nissan Sentra S 4-Door Sedan
Test Program: NCAP Frontal Barrier Impact Test

NHTSA No.: O20245200
Test Date: 1/15/2024

TEST DUMMY INFORMATION AND CONTACT LOCATIONS

Description	Driver	Passenger
Dummy Type / Serial No.	HIII 50% / 351	HIII 5% / 142
Head Contact	Frontal Airbag, Headrest	Frontal Airbag, Headrest
Upper Torso Contact	Frontal Airbag	Frontal Airbag
Lower Torso Contact	None	None
Left Knee Contact	Knee Airbag	Knee Airbag
Right Knee Contact	Knee Airbag	Knee Airbag

DOOR OPENING, TRUNK OPENING, AND SEAT TRACK INFORMATION

Description	Driver	Passenger
Locked/Unlocked Doors	Doors were locked	Doors were locked
Front Door Opening	Remained closed but unlocked; opened without tools	Remained closed but unlocked; opened without tools
Rear Door Opening	Remained closed but unlocked; opened without tools	Remained closed but unlocked; opened without tools
Trunk/Hatch/Tailgate Opening	Remained closed; opened without tools	
Seat Track Shift (mm)	0	0
Seat Back Movement	None	None

OTHER VEHICLE POST-TEST OBSERVATIONS

Critical Areas of Performance	Observations and Conclusions
Windshield Damage	Cracked by PAB and firewall deformation
Window Damage	None
Other Notable Effects	None

VEHICLE REBOUND FROM BARRIER

Measured Parameter	Units	Value
Left Side	mm	4927
Center	mm	4941
Right Side	mm	5007
Average	mm	4958

SUPPLEMENTAL RESTRAINT SYSTEM INFORMATION

Restraint Type	Driver		Passenger	
	Mounted	Deployed	Mounted	Deployed
Frontal Airbag	Yes	Yes	Yes	Yes
Curtain Side Airbag	Yes	Yes	Yes	Yes
Torso/Pelvis Side Airbag	Yes	No	Yes	No
Knee Airbag	Yes	Yes	Yes	Yes
Seat Belt Pretensioner	Yes	Yes	Yes	Yes
Seat Belt Load Limiter	Yes		Yes	
Other				

DATA SHEET NO. 12 VEHICLE PROFILE MEASUREMENTS

Test Vehicle: 2024 Nissan Sentra S 4-Door Sedan
 Test Program: NCAP Frontal Barrier Impact Test

NHTSA No.: O20245200
 Test Date: 1/15/2024

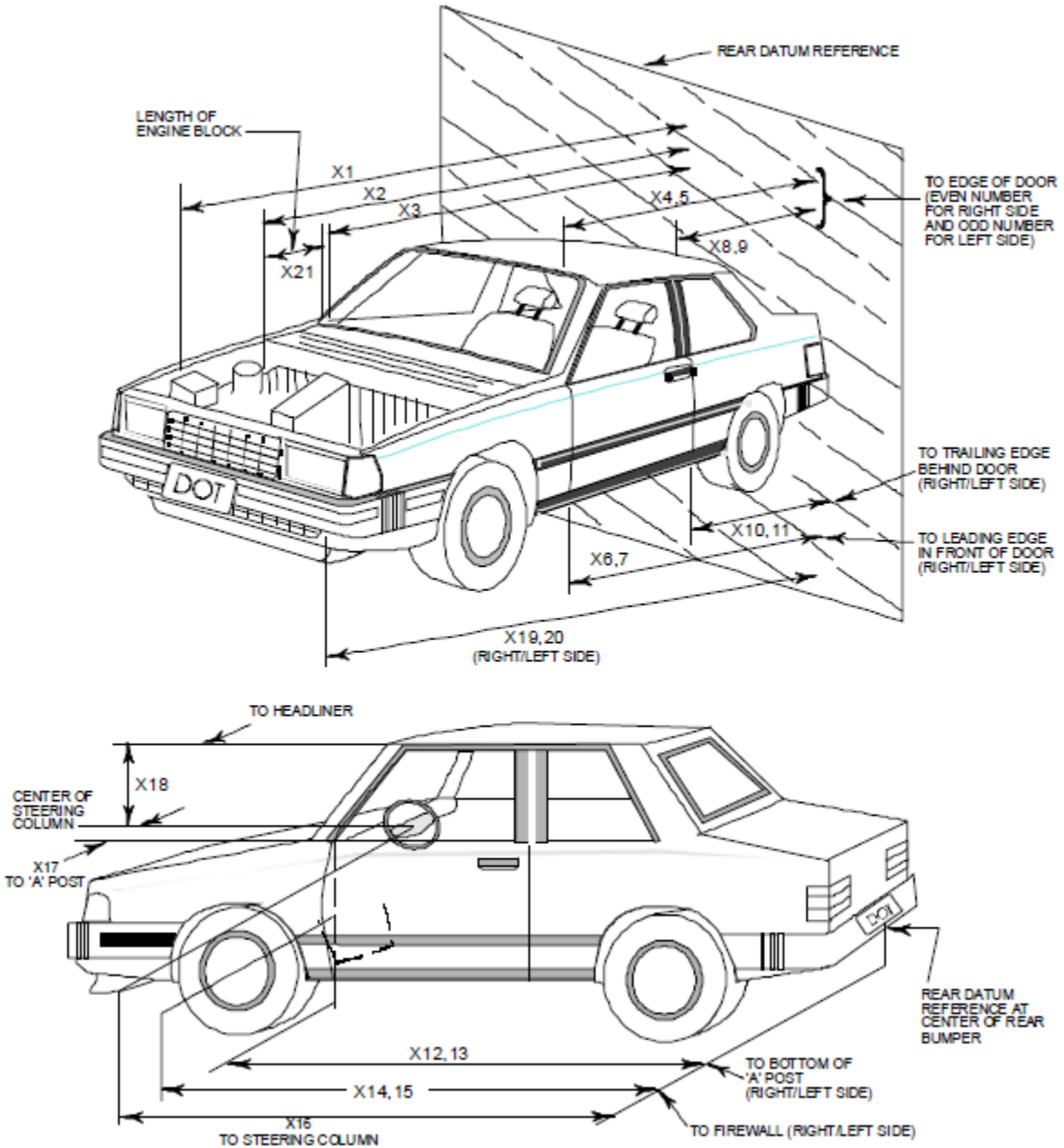

DATA SHEET NO. 12 (CONTINUED)
VEHICLE PROFILE MEASUREMENTS

Test Vehicle: 2024 Nissan Sentra S 4-Door Sedan
 Test Program: NCAP Frontal Barrier Impact Test

NHTSA No.: O20245200
 Test Date: 1/15/2024

No.	Measurement Description	Pre-Test	Post-Test	Change
1	Total Length of Vehicle at Centerline	4646	4210	-436
2	RSOV to Front of Engine	3981	3811	-170
3	RSOV to Firewall	3639	3591	-48
4	RSOV to Upper Leading Edge of Right Door	3202	3202	0
5	RSOV to Upper Leading Edge of Left Door	3203	3198	-5
6	RSOV to Lower Leading Edge of Right Door	3185	3186	1
7	RSOV to Lower Leading Edge of Left Door	3182	3179	-3
8	RSOV to Upper Trailing Edge of Right Door	2101	2101	0
9	RSOV to Upper Trailing Edge of Left Door	2101	2096	-5
10	RSOV to Lower Trailing Edge of Right Door	2116	2117	1
11	RSOV to Lower Trailing Edge of Left Door	2117	2114	-3
12	RSOV to Bottom of "A" Post of Right Side	3221	3222	1
13	RSOV to Bottom of "A" Post of Left Side	3218	3219	1
14	RSOV to Firewall, Right Side	3645	3611	-34
15	RSOV to Firewall, Left Side	3634	3595	-39
16	RSOV to Steering Column	2742	2784	42
17	Center of Steering Column to "A" Post	246	246	0
18	Center of Steering Column to Headliner	405	437	32
19	RSOV to Right Side of Front Bumper	4521	4203	-318
20	RSOV to Left Side of Front Bumper	4529	4195	-334
21	Length of Engine Block	349	349	0
RD	RSOV to Right Side of Dash Panel	2961	2968	7
CD	RSOV to Center of Dash Panel	2895	2903	8
LD	RSOV to Left Side of Dash Panel	2962	2965	3

All dimensions in mm

DATA SHEET NO. 13
ACCIDENT INVESTIGATION DIVISION DATA

Test Vehicle: 2024 Nissan Sentra S 4-Door Sedan
Test Program: NCAP Frontal Barrier Impact Test

NHTSA No.: O20245200
Test Date: 1/15/2024

VEHICLE INFORMATION

VIN:	3N1AB8BV4RY234539	Wheelbase (mm):	2703
Vehicle Size Category:	Passenger Car	Test Weight (kg):	1586.5

ACCELEROMETER DATA

Accelerometer Locations:	As per Data Sheet No. 7
Cal. Procedure/Interval:	MGA Procedure / 6 month
Integration Algorithm:	Trapezoidal
Linearity:	> 99%
Impact Velocity (km/h):	56.48
Velocity Change (km/h):	67.8
Time of Separation (msec)	89

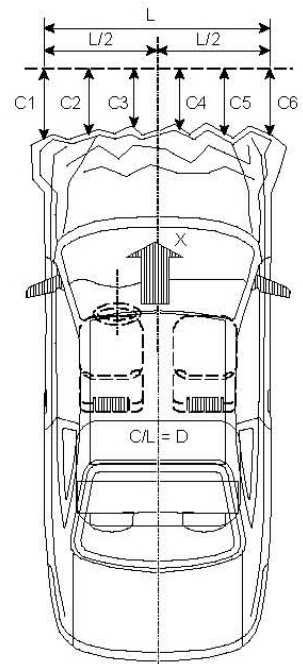

CRUSH PROFILE

Collision Deformation Classification:	12FDEW3
Midpoint of Damage:	Centerline
Damage Region Length (mm):	1202
Impact Mode:	Frontal

No.	Measurement Description	Units	Pre-Test	Post-Test	Exterior Crush
C1	Crush zone 1 at left side	mm	2471	2807	336
C2	Crush zone 2 at left side	mm	2374	2789	415
C3	Crush zone 3 at left side	mm	2355	2790	435
C4	Crush zone 4 at right side	mm	2357	2797	440
C5	Crush zone 5 at right side	mm	2379	2806	427
C6	Crush zone 6 at right side	mm	2479	2800	321
L	C1 TO C6	mm	1202	1243	41

DATA SHEET NO. 14
VEHICLE INTRUSION MEASUREMENTS

Test Vehicle: 2024 Nissan Sentra S 4-Door Sedan
Test Program: NCAP Frontal Barrier Impact Test

NHTSA No.: O20245200
Test Date: 1/15/2024

DOOR OPENING WIDTH

Item	Description	Units	Pre-Test	Post-Test	Change
A	Left Side Upper	mm	1011	1010	-1
B	Left Side Lower	mm	895	894	-1
D	Right Side Upper	mm	1010	1010	0
E	Right Side Lower	mm	895	895	0

WHEELBASE MEASUREMENTS

Item	Description	Units	Pre-Test	Post-Test	Change
C	Left Side Wheelbase	mm	2703	2662	-41
F	Right Side Wheelbase	mm	2702	2678	-24

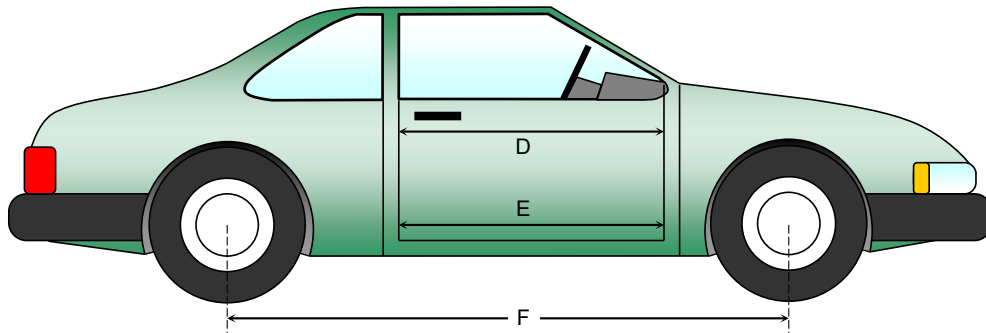
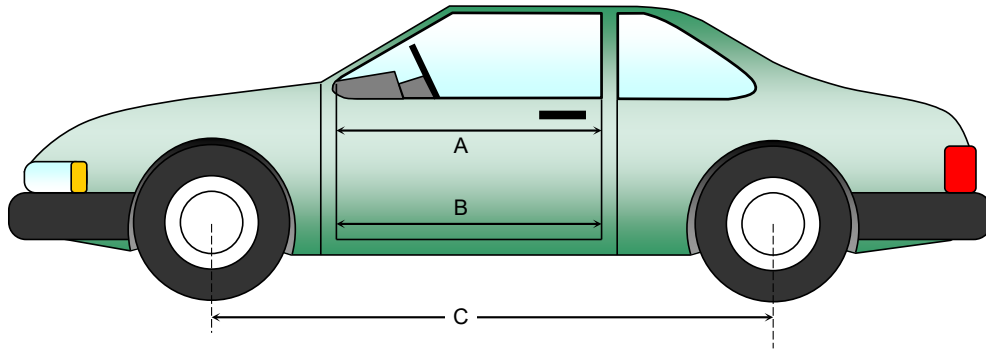

**DATA SHEET NO. 14 (CONTINUED)
VEHICLE INTRUSION MEASUREMENTS**

Test Vehicle: 2024 Nissan Sentra S 4-Door Sedan
 Test Program: NCAP Frontal Barrier Impact Test

NHTSA No.: O20245200
 Test Date: 1/15/2024

DRIVER COMPARTMENT INTRUSION

Item	Description	Units	Pre-Test	Post-Test	Change
AB	Door Opening (Inside Window Jam)	mm	786	786	0
CX	Left Knee Bolster to X	mm	321	323	2
DX	Right Knee Bolster to X	mm	289	289	0
EX	Brake Pedal to X	mm	588	620	32
FX	Foot Rest to X	mm	590	587	-3
GX	Center of Steering Column Wheel Hub to X	mm	57	102	45

X = Front of Seat Track (stationary)

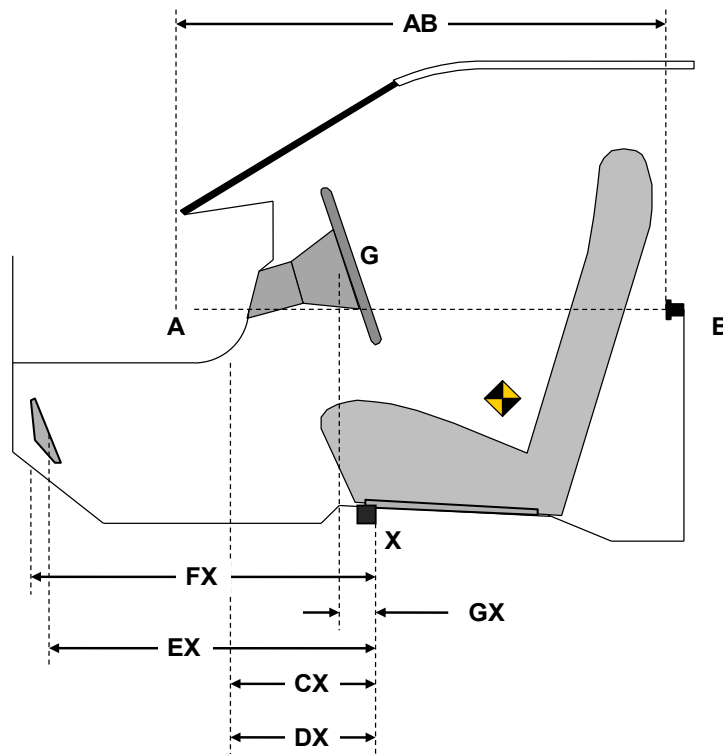

DRIVER COMPARTMENT

DATA SHEET NO. 15
SUMMARY OF INDICANT FMVSS No. 212 AND FMVSS No. 219 (PARTIAL) DATA

Test Vehicle: 2024 Nissan Sentra S 4-Door Sedan
 Test Program: NCAP Frontal Barrier Impact Test

NHTSA No.: O20245200
 Test Date: 1/15/2024

WINDSHIELD MOUNTING DETAILS

Windshield glass is secured to the vehicle frame with a rubber trim and glue.

The standard requires that the post-test retention measurement be a minimum of 75 percent of the pre-test total periphery measurement for vehicles not equipped with occupant passive restraints and 50 percent for each side of the windshield for vehicles which are equipped with occupant passive restraints.

Temperature of windshield molding during test: 21.0°C.

WINDSHIELD PERIPHERY MEASUREMENTS

Measurement	Pre-Test (mm)	Post-Test (mm)	% of Retention
Left Side	2216	2216	100
Right Side	2216	2216	100
Total	4432	4432	100

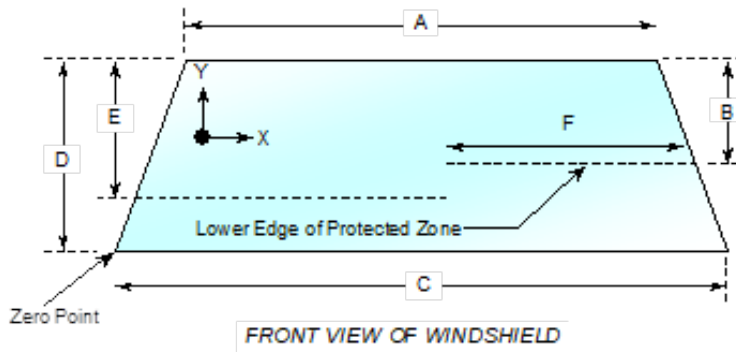

Item	Units	Value
A	mm	1212
B	mm	380
C	mm	1380
D	mm	920
E	mm	460
F	mm	544

AREA OF PROTECTED ZONE FAILURES

A. Provide coordinates of the area that the protected zone was penetrated more than 0.25 inches by a vehicle component other than one that is normally in contact with the windshield. **None**

X	Y

B. Provide coordinates of the area beneath the protected zone that the inner surface of the windshield was penetrated by a vehicle component. **None**

X	Y

DATA SHEET NO. 16
FMVSS No. 301 BARRIER IMPACT AND STATIC ROLLOVER RESULTS

Test Vehicle: 2024 Nissan Sentra S 4-Door Sedan
 Test Program: NCAP Frontal Barrier Impact Test

NHTSA No.: O20245200
 Test Date: 1/15/2024

FMVSS 301 FUEL SYSTEM INTEGRITY POST IMPACT DATA

Temperature at Time of Impact: 21.0°C

Test Time: 11:42 am

- A. From impact until vehicle motion ceases: (Maximum Allowable = 1 ounce) 0.0 oz.
 B. For the 5 minute period after motion ceases: (Maximum Allowable = 5 ounces) 0.0 oz.
 C. For the following 25 minutes: (Maximum Allowable = 1 ounce / minute) None
 D. Spillage Details: None

FMVSS 301 STATIC ROLLOVER RESULTS

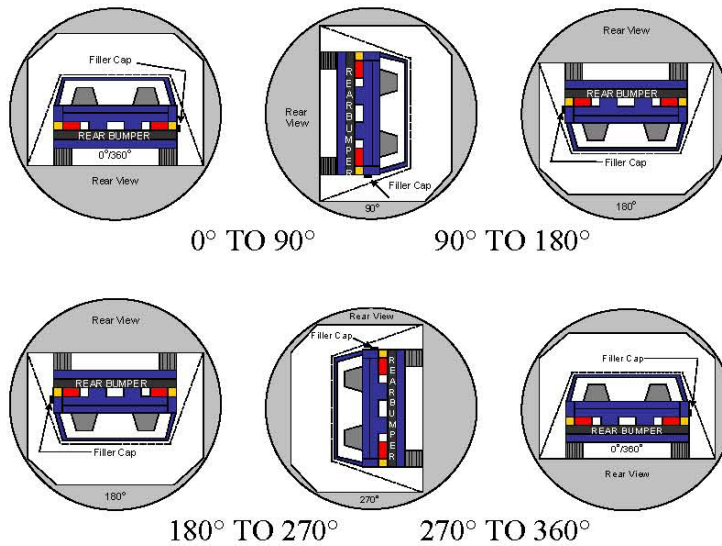

1. The specified fixture rollover rate for each 90° of rotation is 60 to 180 seconds.
2. The position hold time at each position is 300 seconds (minimum).
3. Details of Stoddard Solvent spillage: **None**

SOLVENT COLLECTION TIME TABLE IN SECONDS

Test Phase	Rotation Time	Hold Time	Total Time
0° to 90°	110	300	410
90° to 180°	111	300	411
180° to 270°	108	300	408
270° to 360°	110	300	410

DATA SHEET NO. 16 (CONTINUED)
FMVSS 301 BARRIER IMPACT AND STATIC ROLLOVER

Test Vehicle: 2024 Nissan Sentra S 4-Door Sedan
 Test Program: NCAP Frontal Barrier Impact Test

NHTSA No.: O20245200
 Test Date: 1/15/2024

FMVSS 301 SPILLAGE TABLE (UNITS IN OUNCES)

Test Phase	First 5 Minutes	Sixth Minute	Seventh Minute	Eight Minute
0° to 90°	0	0	0	
90° to 180°	0	0	0	
180° to 270°	0	0	0	
270° to 360°	0	0	0	

SOLVENT SPILLAGE LOCATION TABLE

Test Phase	Spillage Location
0° to 90°	
90° to 180°	
180° to 270°	
270° to 360°	

DATA SHEET NO. 17
DUMMY/VEHICLE TEMPERATURE STABILIZATION DATA

Test Vehicle: 2024 Nissan Sentra S 4-Door Sedan
 Test Program: NCAP Frontal Barrier Impact Test

NHTSA No.: O20245200
 Test Date: 1/15/2024

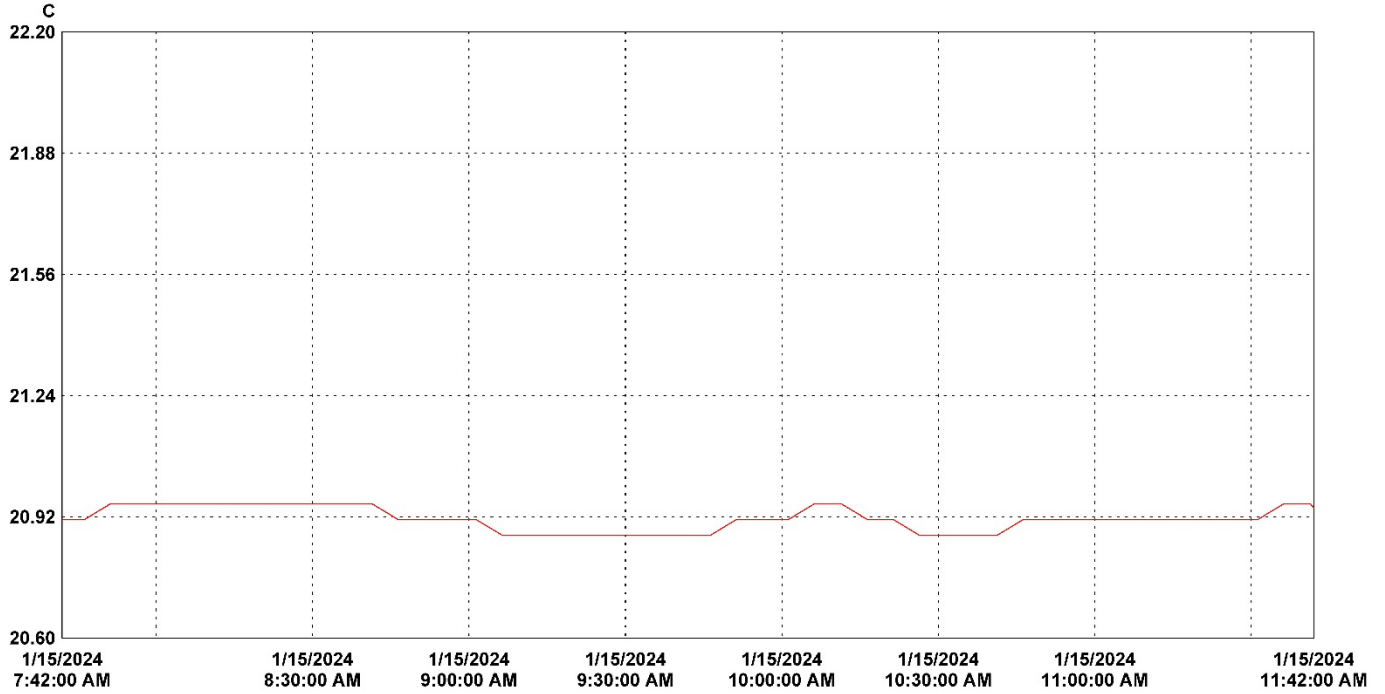

30 minutes/div 4 hours (M/d/yyyy h:mm:ss tt) Central Time Graph file (truncated): O20245200 2024 Nissan Sentra S 4-Dr Sedan Frontal NCAP.spg

LN	Serial #	Description	CH	Value	Maximum	Average	Minimum	Units	CH description	Logger file
1	21282027	VSC_Prep_Room 1	1	20.95	20.91	20.87	C	Temperature	21282027_VSC_Prep_Room (Mar 2024).spl	

**APPENDIX A
PHOTOGRAPHS**

TABLE OF PHOTOGRAPHS

		<u>Page No.</u>
Photo No. 001	Load Cell Location	A-1
Photo No. 002	Pre-Test Load Cell Wall	A-1
Photo No. 003	Post-Test Load Cell Wall	A-2
Photo No. 004	Manufacturer's Label	A-2
Photo No. 005	Tire Placard	A-3
Photo No. 006	2024 Nissan Sentra S 4-Door Sedan Frontal As Delivered	A-3
Photo No. 007	Left Rear 3-4 View, As Received	A-4
Photo No. 008	Pre-Test Front View of Test Vehicle	A-4
Photo No. 009	Post-Test Front View of Test Vehicle	A-5
Photo No. 010	Pre-Test Left View of Test Vehicle	A-5
Photo No. 011	Post-Test Left View of Test Vehicle	A-6
Photo No. 012	Pre-Test Right View of Test Vehicle	A-6
Photo No. 013	Post-Test Right View of Test Vehicle	A-7
Photo No. 014	Pre-Test Right Front 3-4 View	A-7
Photo No. 015	Post-Test Right Front 3-4 View	A-8
Photo No. 016	Pre-Test Left Rear 3-4 View	A-8
Photo No. 017	Post-Test Left Rear 3-4 View	A-9
Photo No. 018	Pre-Test Windshield View	A-9
Photo No. 019	Post-Test Windshield View	A-10
Photo No. 020	Pre-Test Engine Compartment View	A-10
Photo No. 021	Post-Test Engine Compartment View	A-11
Photo No. 022	Pre-Test Fuel Filler Cap View	A-11
Photo No. 023	Post-Test Fuel Filler Cap View	A-12
Photo No. 024	Pre-Test Front Underbody View	A-12
Photo No. 025	Post-Test Front Underbody View	A-13
Photo No. 026	Pre-Test Rear Underbody View	A-13
Photo No. 027	Post-Test Rear Underbody View	A-14
Photo No. 028	Pre-Test Dummy Cable Routing	A-14
Photo No. 029	Post-Test Dummy Cable Routing	A-15

Photo No. 030	Pre-Test Driver Dummy Front View	A-15
Photo No. 031	Post-Test Driver Dummy Front View	A-16
Photo No. 032	Pre-Test Driver Dummy Window View	A-16
Photo No. 033	Post-Test Driver Dummy Window View	A-17
Photo No. 034	Pre-Test Driver Dummy and Vehicle Interior View	A-17
Photo No. 035	Post-Test Driver Dummy and Vehicle Interior View	A-18
Photo No. 036	Pre-Test Driver's Seat Fore-Aft Markings	A-18
Photo No. 037	Post-Test Driver's Seat Fore-Aft Markings	A-19
Photo No. 038	Pre-Test View of Belt Anchorage for Driver Dummy	A-19
Photo No. 039	Post-Test View of Belt Anchorage for Driver Dummy	A-20
Photo No. 040	Pre-Test View of Belt Buckle and Latch Plate for Driver Dummy	A-20
Photo No. 041	Post-Test View of Belt Buckle and Latch Plate for Driver Dummy	A-21
Photo No. 042	Pre-Test Driver Dummy Feet	A-21
Photo No. 043	Post-Test Driver Dummy Feet	A-22
Photo No. 044	Pre-Test Driver's Side Knee Bolster	A-22
Photo No. 045	Post-Test Driver's Side Knee Bolster	A-23
Photo No. 046	Pre-Test Driver's Side Floorpan	A-23
Photo No. 047	Post-Test Driver's Side Floorpan	A-24
Photo No. 048	Post-Test Driver Dummy Face	A-24
Photo No. 049	Post-Test Driver Dummy Contact with Airbag	A-25
Photo No. 050	Post-Test Driver Dummy Contact with Headrest	A-25
Photo No. 051	Pre-Test View of the Steering Wheel	A-26
Photo No. 052	Post-Test View of the Steering Wheel	A-26
Photo No. 053	Pre-Test Passenger Dummy Front View	A-27
Photo No. 054	Post-Test Passenger Dummy Front View	A-27
Photo No. 055	Pre-Test Passenger Dummy Window View	A-28
Photo No. 056	Post-Test Passenger Dummy Window View	A-28
Photo No. 057	Pre-Test Passenger Dummy and Vehicle Interior	A-29
Photo No. 058	Post-Test Passenger Dummy and Vehicle Interior	A-29
Photo No. 059	Pre-Test Passenger's Seat Fore-Aft Markings	A-30

Photo No. 060	Post-Test Passenger's Seat Fore-Aft Markings	A-30
Photo No. 061	Pre-Test View of Belt Anchorage for Passenger Dummy	A-31
Photo No. 062	Post-Test View of Belt Anchorage for Passenger Dummy	A-31
Photo No. 063	Pre-Test View of Belt Buckle and Latch Plate for Passenger Dummy	A-32
Photo No. 064	Post-Test View of Belt Buckle and Latch Plate for Passenger Dummy	A-32
Photo No. 065	Pre-Test Passenger Dummy Feet	A-33
Photo No. 066	Post-Test Passenger Dummy Feet	A-33
Photo No. 067	Pre-Test Passenger's Side Knee Bolster	A-34
Photo No. 068	Post-Test Passenger's Side Knee Bolster	A-34
Photo No. 069	Pre-Test Passenger's Side Floorpan	A-35
Photo No. 070	Post-Test Passenger's Side Floorpan	A-35
Photo No. 071	Post-Test Passenger Dummy Face	A-36
Photo No. 072	Post-Test Passenger Dummy Contact with Airbag	A-36
Photo No. 073	Post-Test Passenger Dummy Contact with Headrest	A-37
Photo No. 074	Photograph of Ballast Installed in Vehicle	A-37
Photo No. 075	Post-Test Stoddard Solvent Spillage Location View	A-38
Photo No. 076	Post-Test Speed Trap Read-Out	A-38
Photo No. 077	Vehicle at 0 Degree on Static Rollover Device	A-39
Photo No. 078	Vehicle at 90 Degrees on Static Rollover Device	A-39
Photo No. 079	Vehicle at 180 Degrees on Static Rollover Device	A-40
Photo No. 080	Vehicle at 270 Degrees on Static Rollover Device	A-40
Photo No. 081	Vehicle at 360 Degrees on Static Rollover Device	A-41
Photo No. 082	2024 Nissan Sentra S 4-Door Sedan Frontal Impact Event	A-41
Photo No. 083	Monroney Label Photograph	A-42

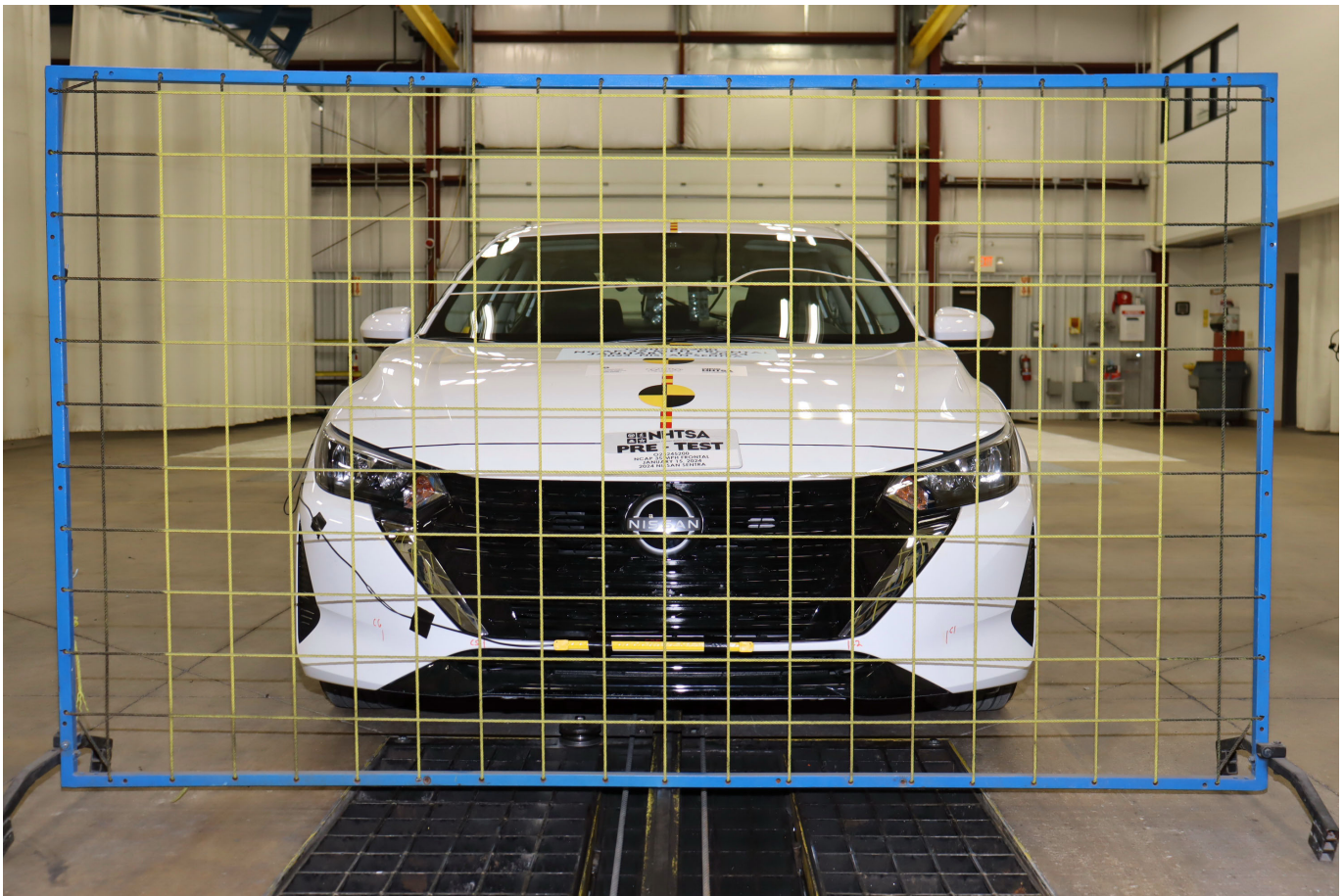

Photo No. 001 - Load Cell Location



Photo No. 002 - Pre-Test Load Cell Wall

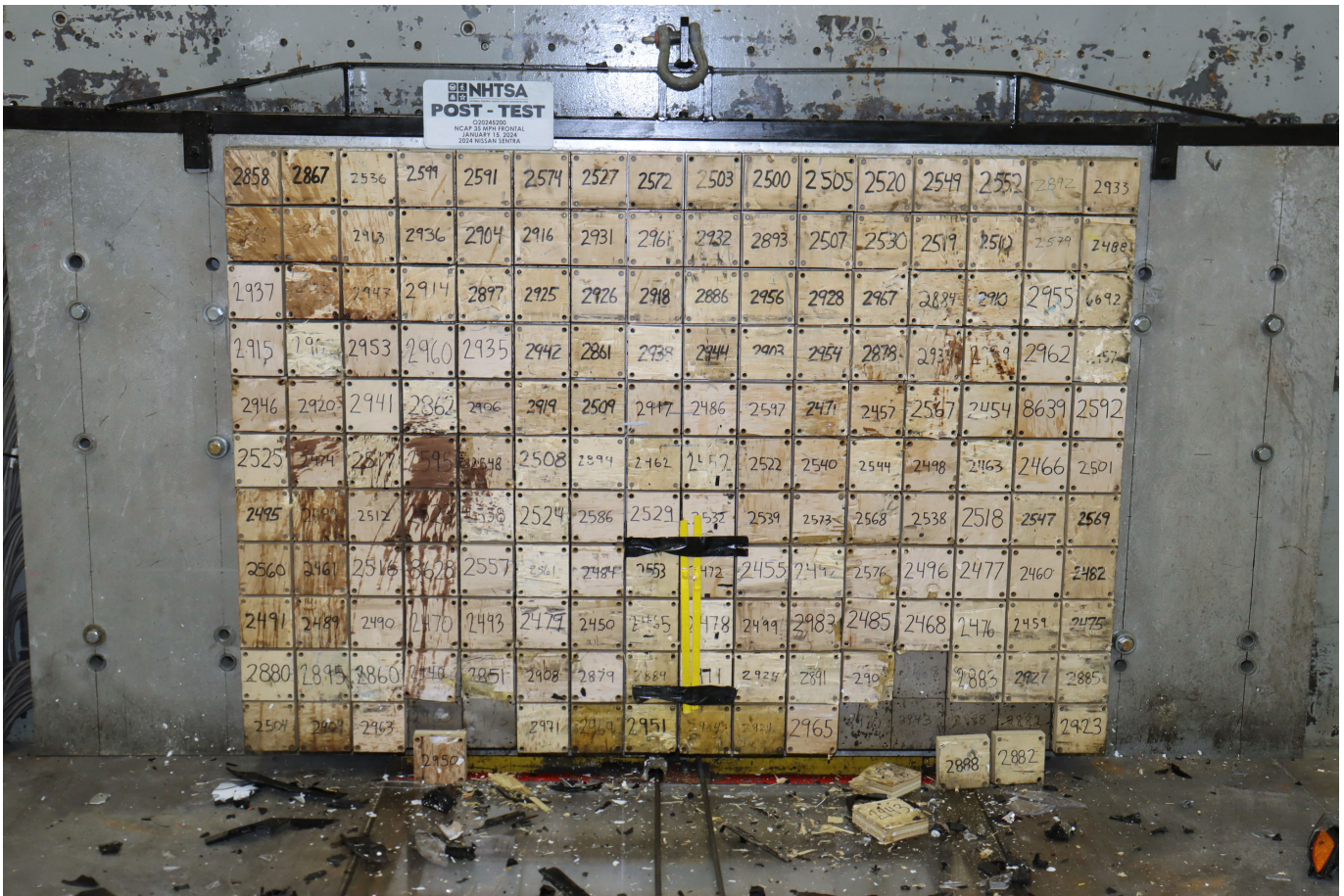

Photo No. 003 - Post-Test Load Cell Wall

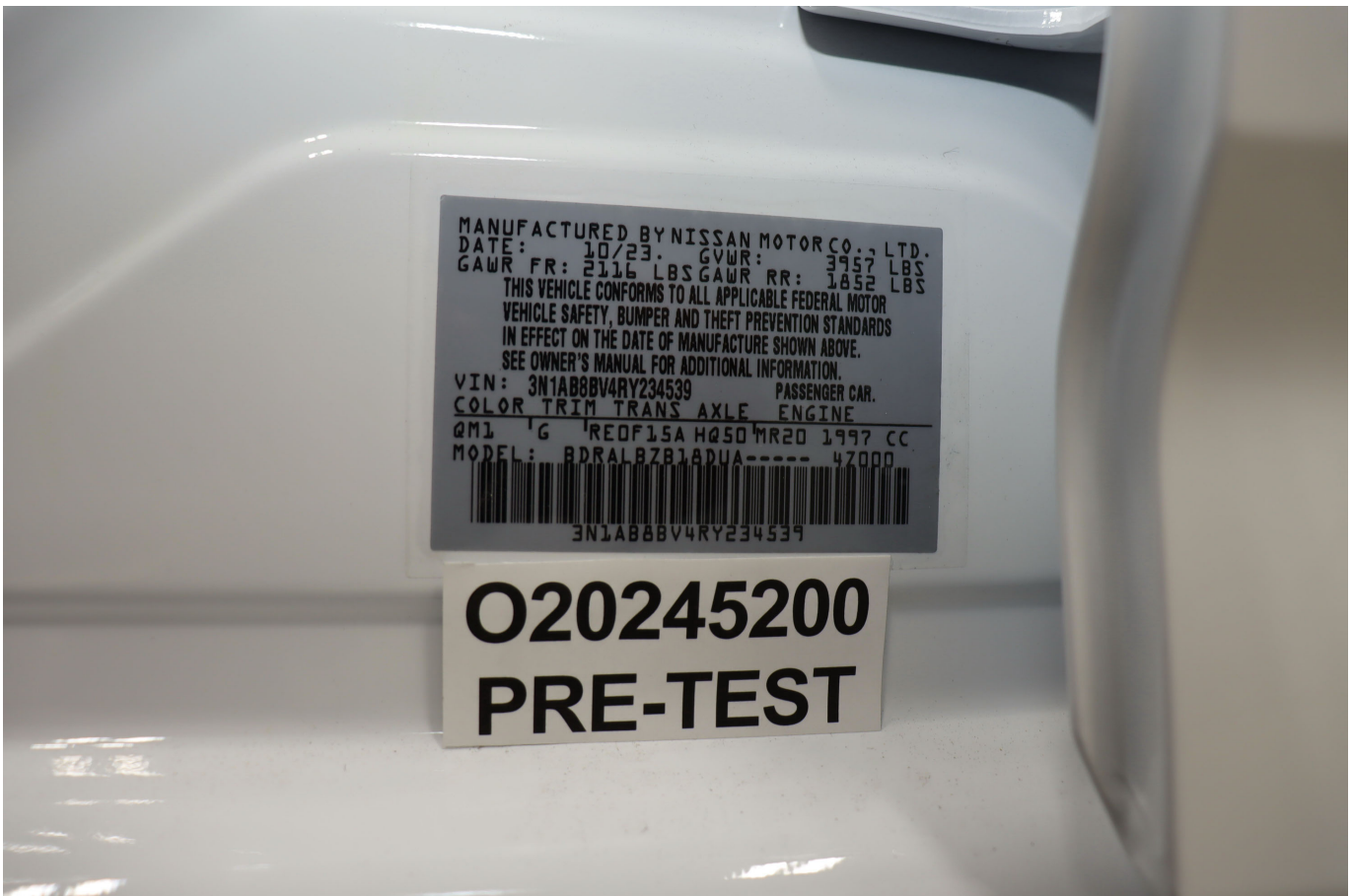

Photo No. 004 - Manufacturer's Label

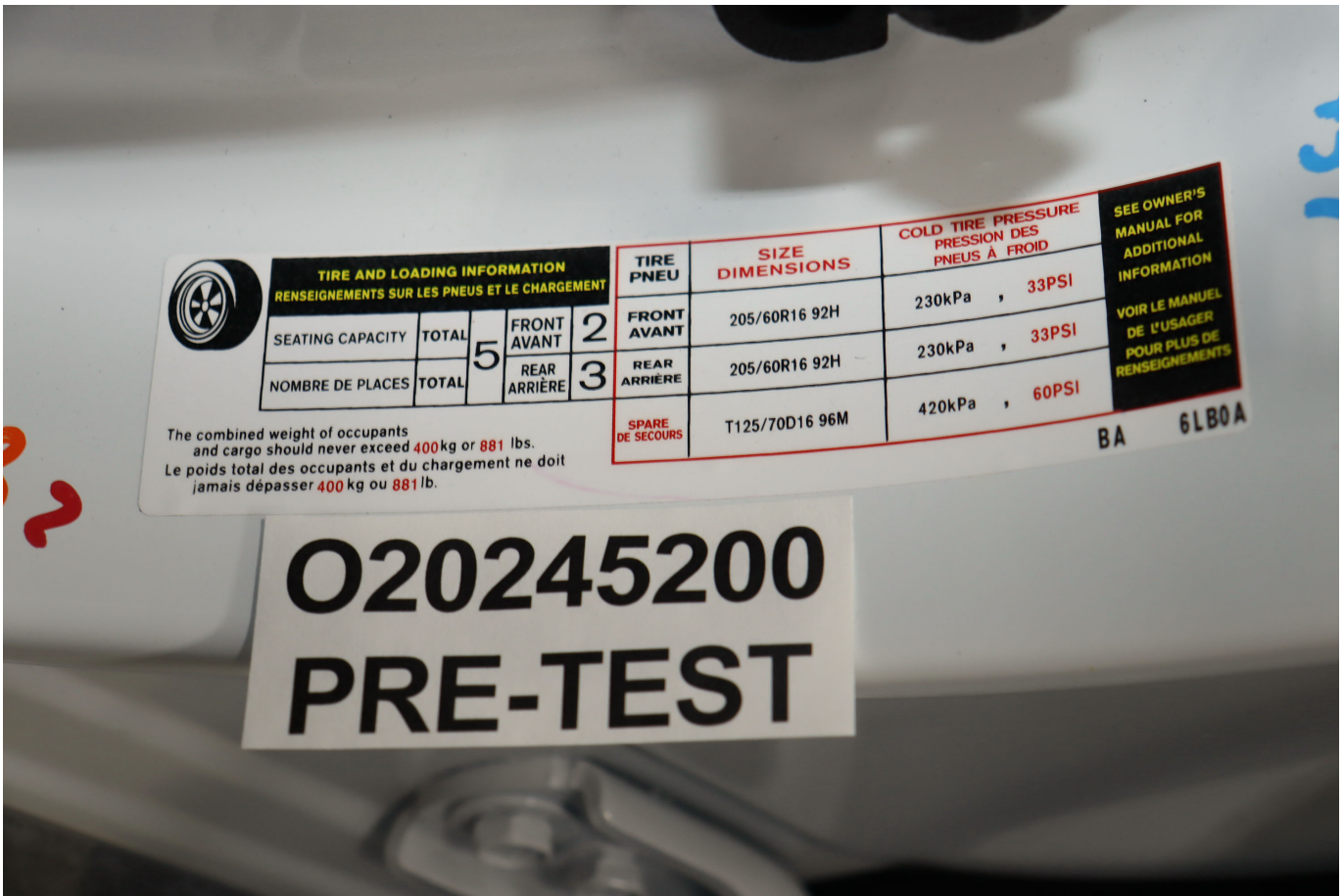

Photo No. 005 - Tire Placard



Photo No. 006 - 2024 Nissan Sentra S 4-Door Sedan Frontal As Delivered



Photo No. 007 - Left Rear 3-4 View, As Received



Photo No. 008 - Pre-Test Front View of Test Vehicle

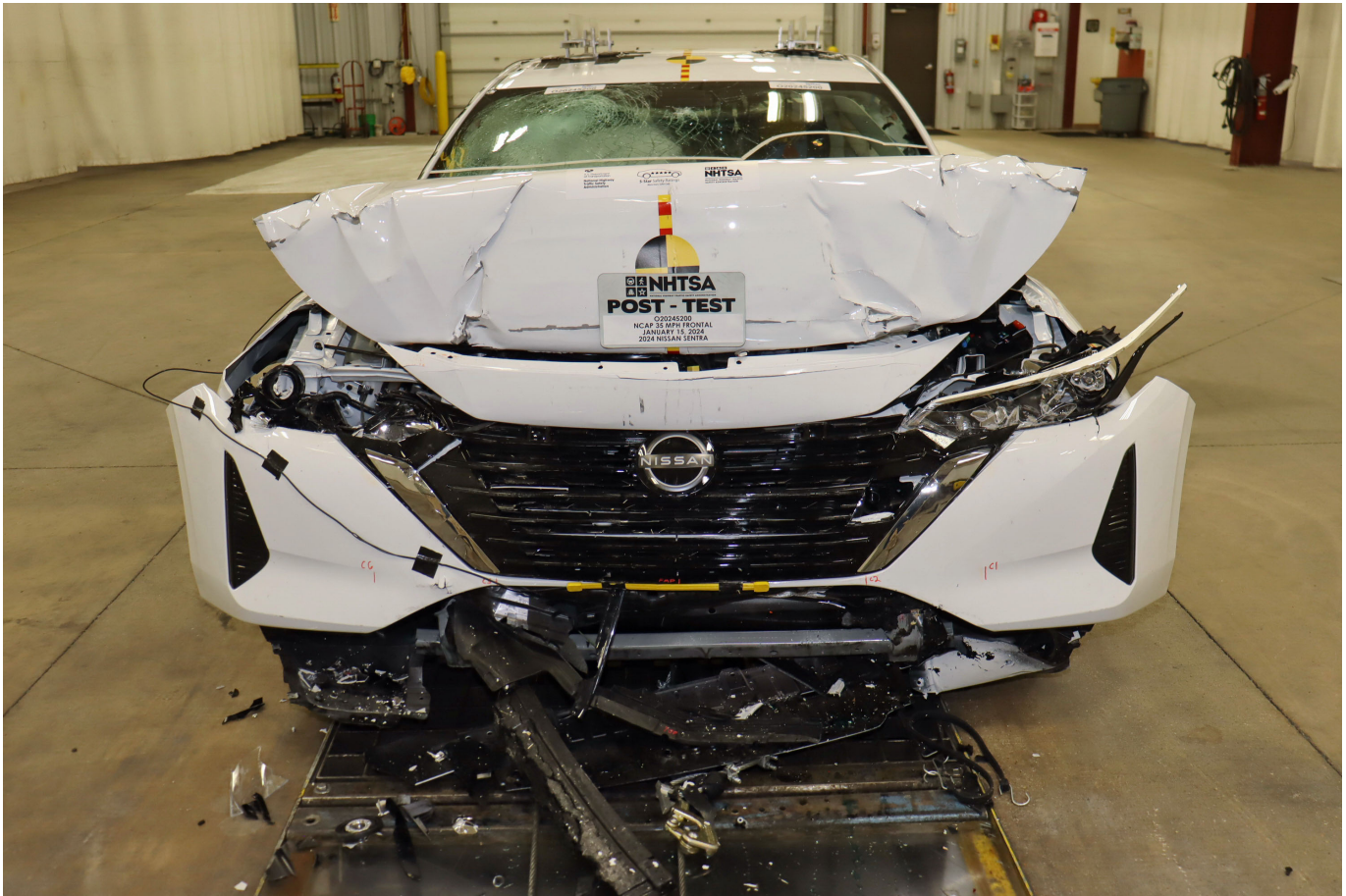

Photo No. 009 - Post-Test Front View of Test Vehicle



Photo No. 010 - Pre-Test Left View of Test Vehicle



Photo No. 011 - Post-Test Left View of Test Vehicle



Photo No. 012 - Pre-Test Right View of Test Vehicle



Photo No. 013 - Post-Test Right View of Test Vehicle



Photo No. 014 - Pre-Test Right Front 3-4 View



Photo No. 015 - Post-Test Right Front 3-4 View



Photo No. 016 - Pre-Test Left Rear 3-4 View



Photo No. 017 - Post-Test Left Rear 3-4 View

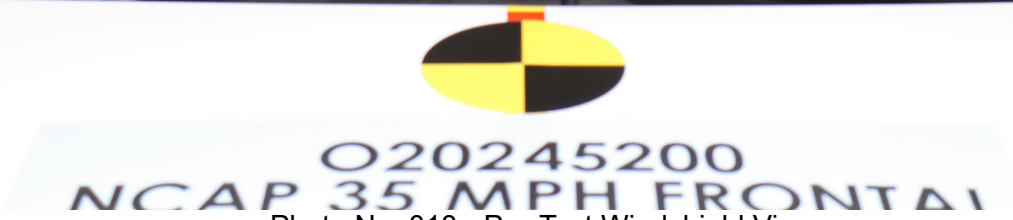

Photo No. 018 - Pre-Test Windshield View

PHOTOGRAPH NOT AVAILABLE

Photo No. 019 - Post-Test Windshield View

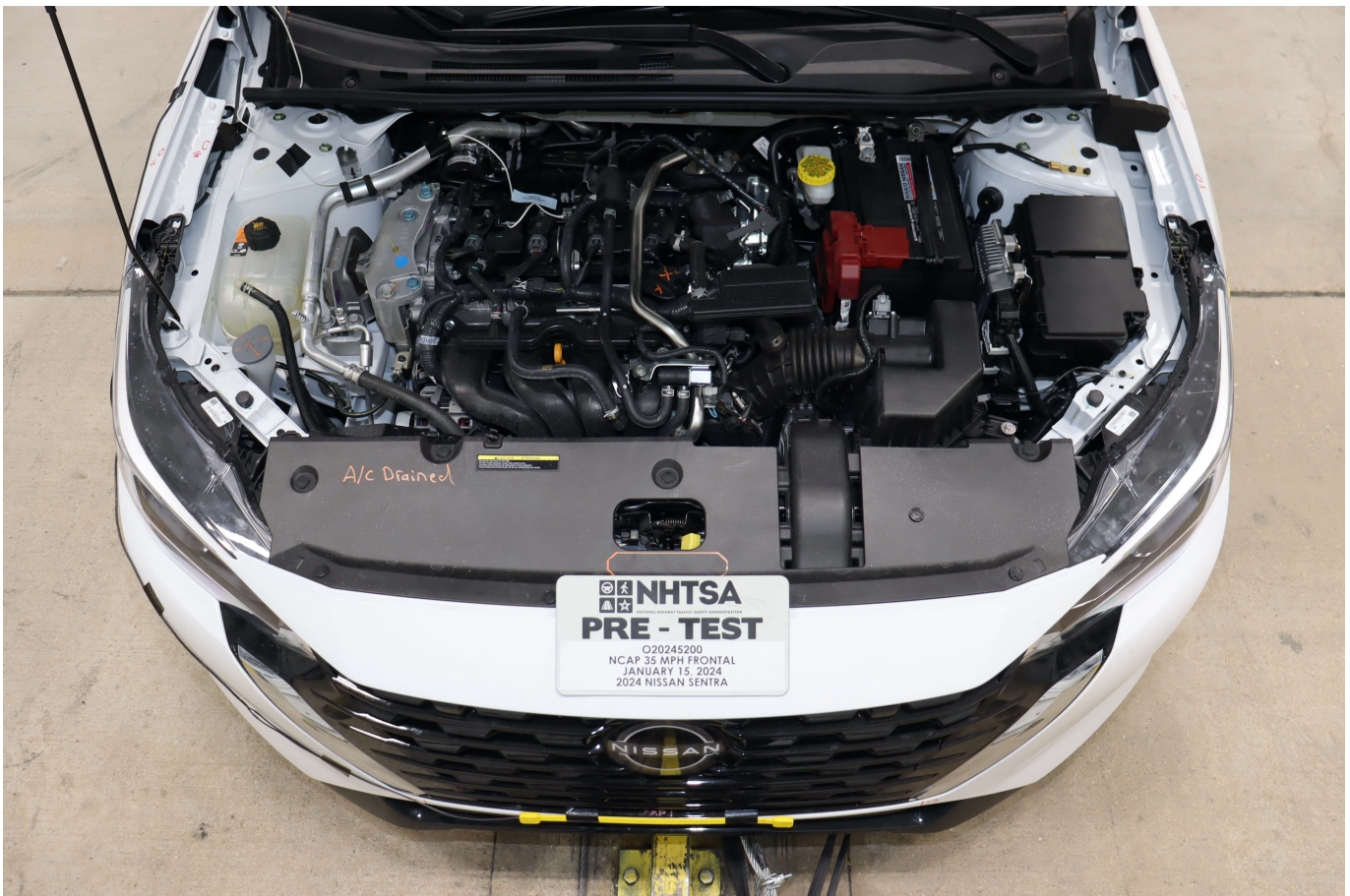

Photo No. 020 - Pre-Test Engine Compartment View



Photo No. 021 - Post-Test Engine Compartment View



Photo No. 022 - Pre-Test Fuel Filler Cap View



Photo No. 023 - Post-Test Fuel Filler Cap View

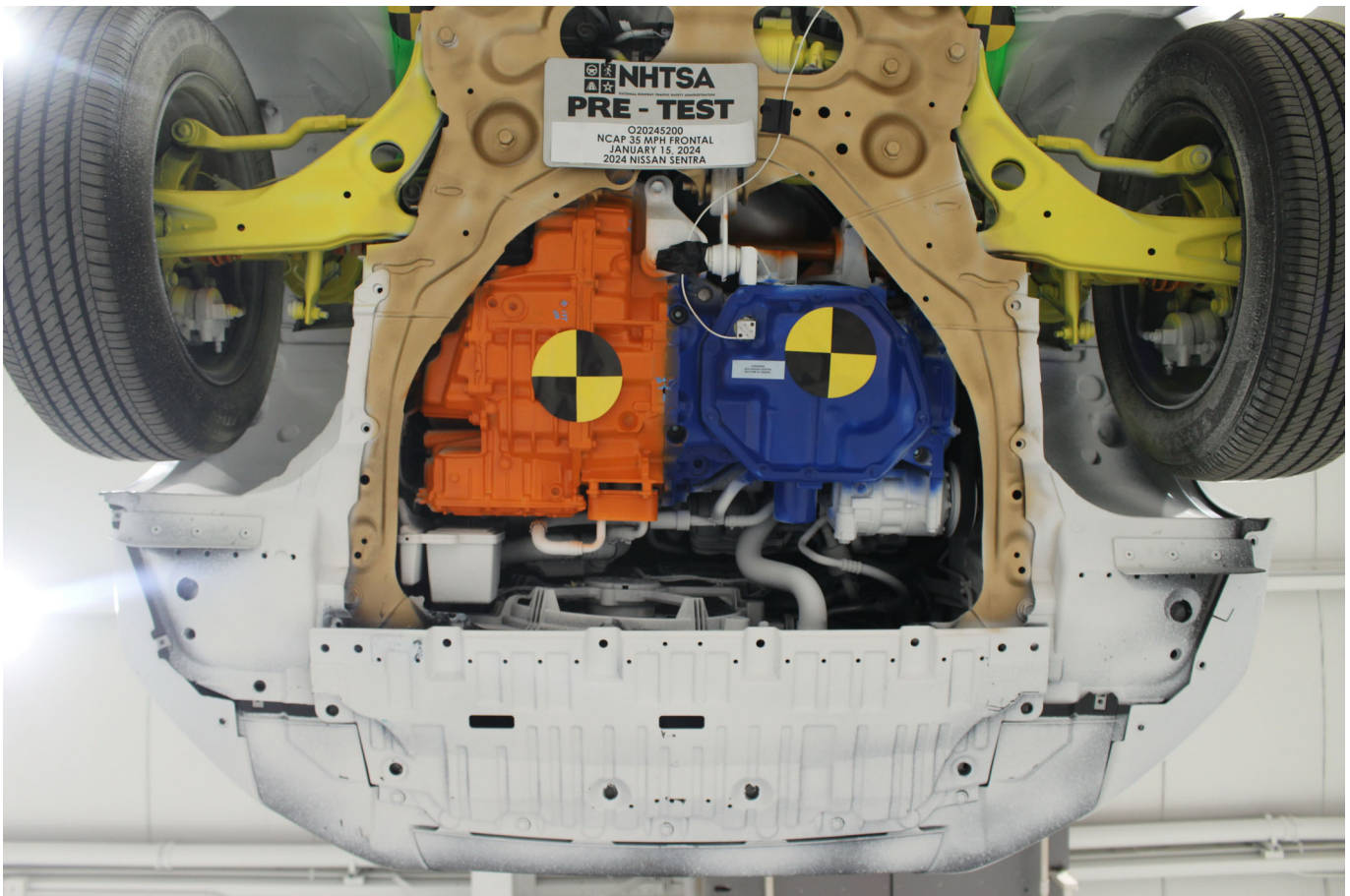

Photo No. 024 - Pre-Test Front Underbody View

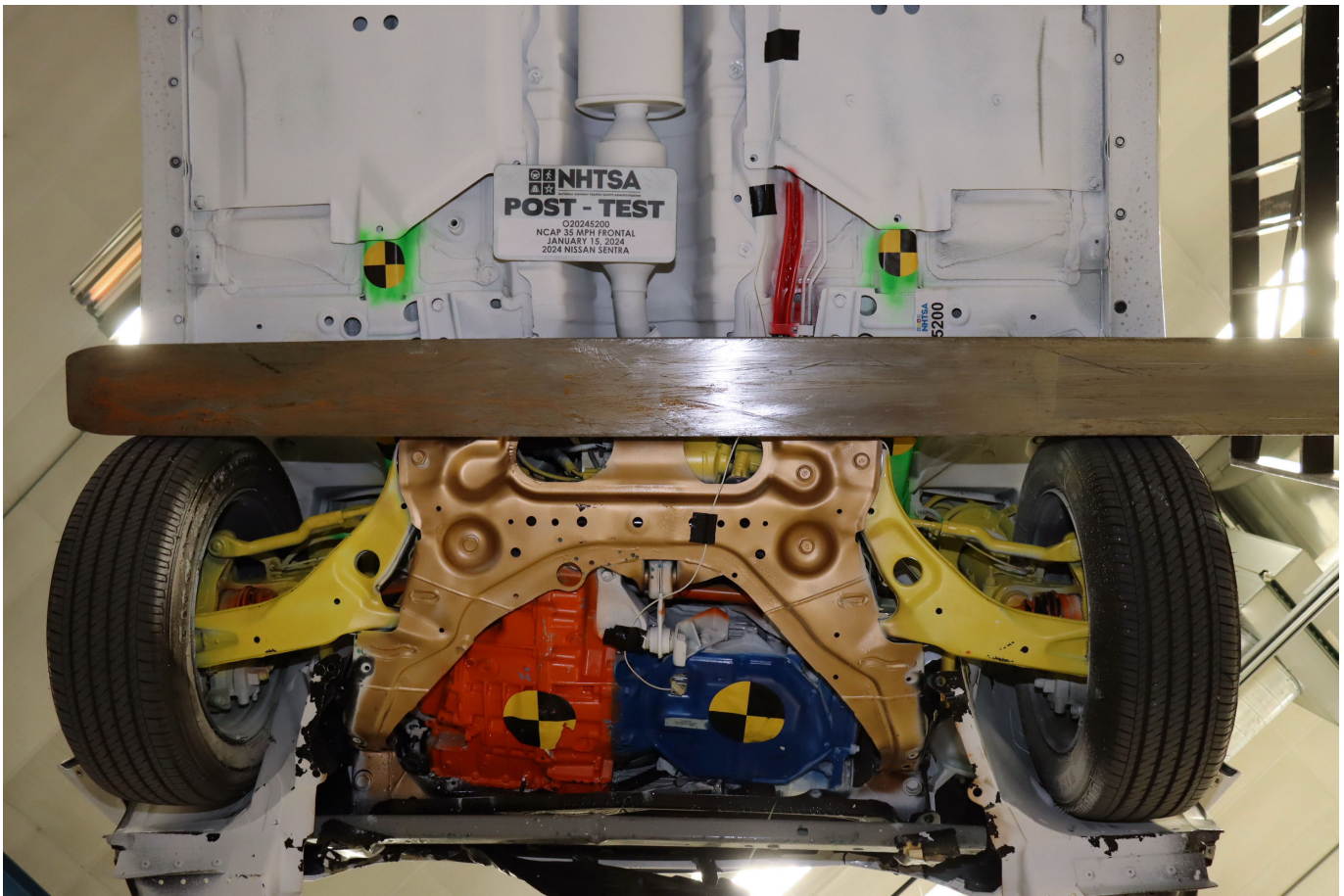

Photo No. 025 - Post-Test Front Underbody View



Photo No. 026 - Pre-Test Rear Underbody View



Photo No. 027 - Post-Test Rear Underbody View



Photo No. 028 - Pre-Test Dummy Cable Routing



Photo No. 029 - Post-Test Dummy Cable Routing



Photo No. 030 - Pre-Test Driver Dummy Front View



Photo No. 031 - Post-Test Driver Dummy Front View



Photo No. 032 - Pre-Test Driver Dummy Window View



Photo No. 033 - Post-Test Driver Dummy Window View



Photo No. 034 - Pre-Test Driver Dummy and Vehicle Interior View



Photo No. 035 - Post-Test Driver Dummy and Vehicle Interior View



Photo No. 036 - Pre-Test Driver's Seat Fore-Aft Markings

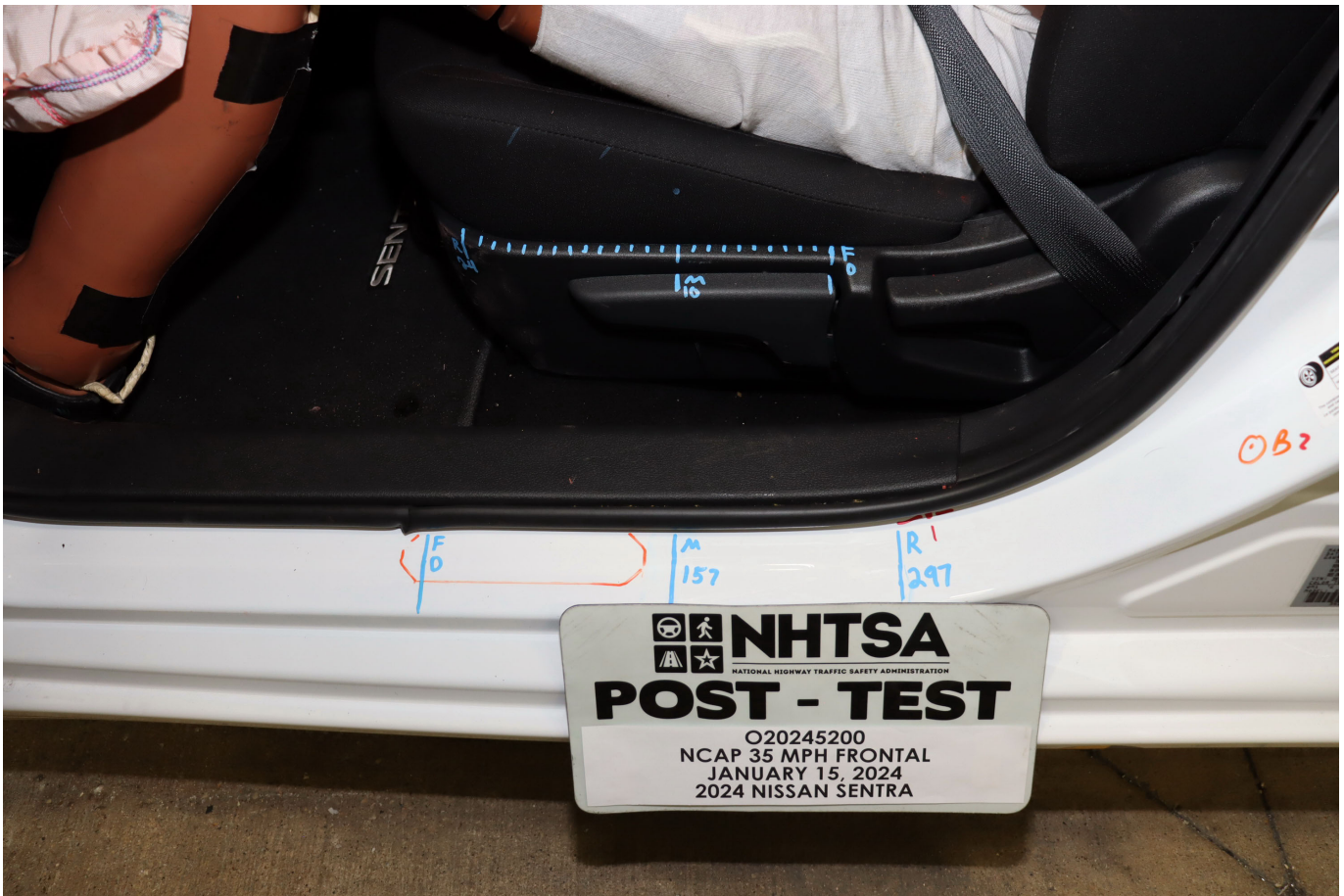

Photo No. 037 - Post-Test Driver's Seat Fore-Aft Markings



Photo No. 038 - Pre-Test View of Belt Anchorage for Driver Dummy



Photo No. 039 - Post-Test View of Belt Anchorage for Driver Dummy



Photo No. 040 - Pre-Test View of Belt Buckle and Latch Plate for Driver Dummy



Photo No. 041 - Post-Test View of Belt Buckle and Latch Plate for Driver Dummy



Photo No. 042 - Pre-Test Driver Dummy Feet



Photo No. 043 - Post-Test Driver Dummy Feet



Photo No. 044 - Pre-Test Driver's Side Knee Bolster



Photo No. 045 - Post-Test Driver's Side Knee Bolster



Photo No. 046 - Pre-Test Driver's Side Floorpan



Photo No. 047 - Post-Test Driver's Side Floorpan



Photo No. 048 - Post-Test Driver Dummy Face



Photo No. 049 - Post-Test Driver Dummy Contact with Airbag



Photo No. 050 - Post-Test Driver Dummy Contact with Headrest



Photo No. 051 - Pre-Test View of the Steering Wheel



Photo No. 052 - Post-Test View of the Steering Wheel



Photo No. 053 - Pre-Test Passenger Dummy Front View



Photo No. 054 - Post-Test Passenger Dummy Front View



Photo No. 055 - Pre-Test Passenger Dummy Window View



Photo No. 056 - Post-Test Passenger Dummy Window View



Photo No. 057 - Pre-Test Passenger Dummy and Vehicle Interior View



Photo No. 058 - Post-Test Passenger Dummy and Vehicle Interior View



Photo No. 059 - Pre-Test Passenger's Seat Fore-Aft Markings



Photo No. 060 - Post-Test Passenger's Seat Fore-Aft Markings



Photo No. 061 - Pre-Test View of Belt Anchorage for Passenger Dummy



Photo No. 062 - Post-Test View of Belt Anchorage for Passenger Dummy



Photo No. 063 - Pre-Test View of Belt Buckle and Latch Plate for Passenger Dummy

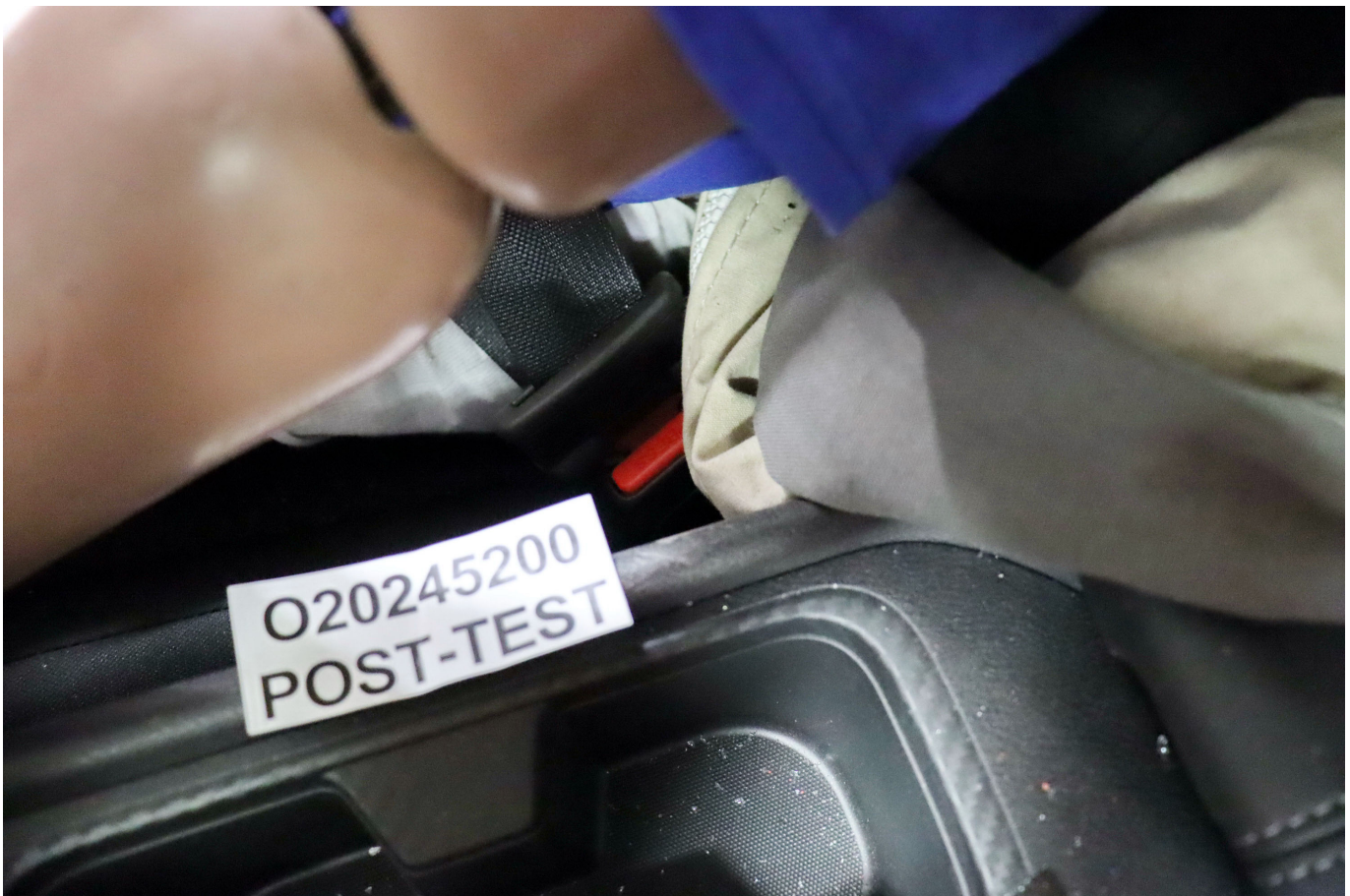

Photo No. 064 - Post-Test View of Belt Buckle and Latch Plate for Passenger Dummy



Photo No. 065 - Pre-Test Passenger Dummy Feet



Photo No. 066 - Post-Test Passenger Dummy Feet



Photo No. 067 - Pre-Test Passenger's Side Knee Bolster



Photo No. 068 - Post-Test Passenger's Side Knee Bolster



Photo No. 069 - Pre-Test Passenger's Side Floorpan



Photo No. 070 - Post-Test Passenger's Side Floorpan



Photo No. 071 - Post-Test Passenger Dummy Face



Photo No. 072 - Post-Test Passenger Dummy Contact with Airbag



Photo No. 073 - Post-Test Passenger Dummy Contact with Headrest

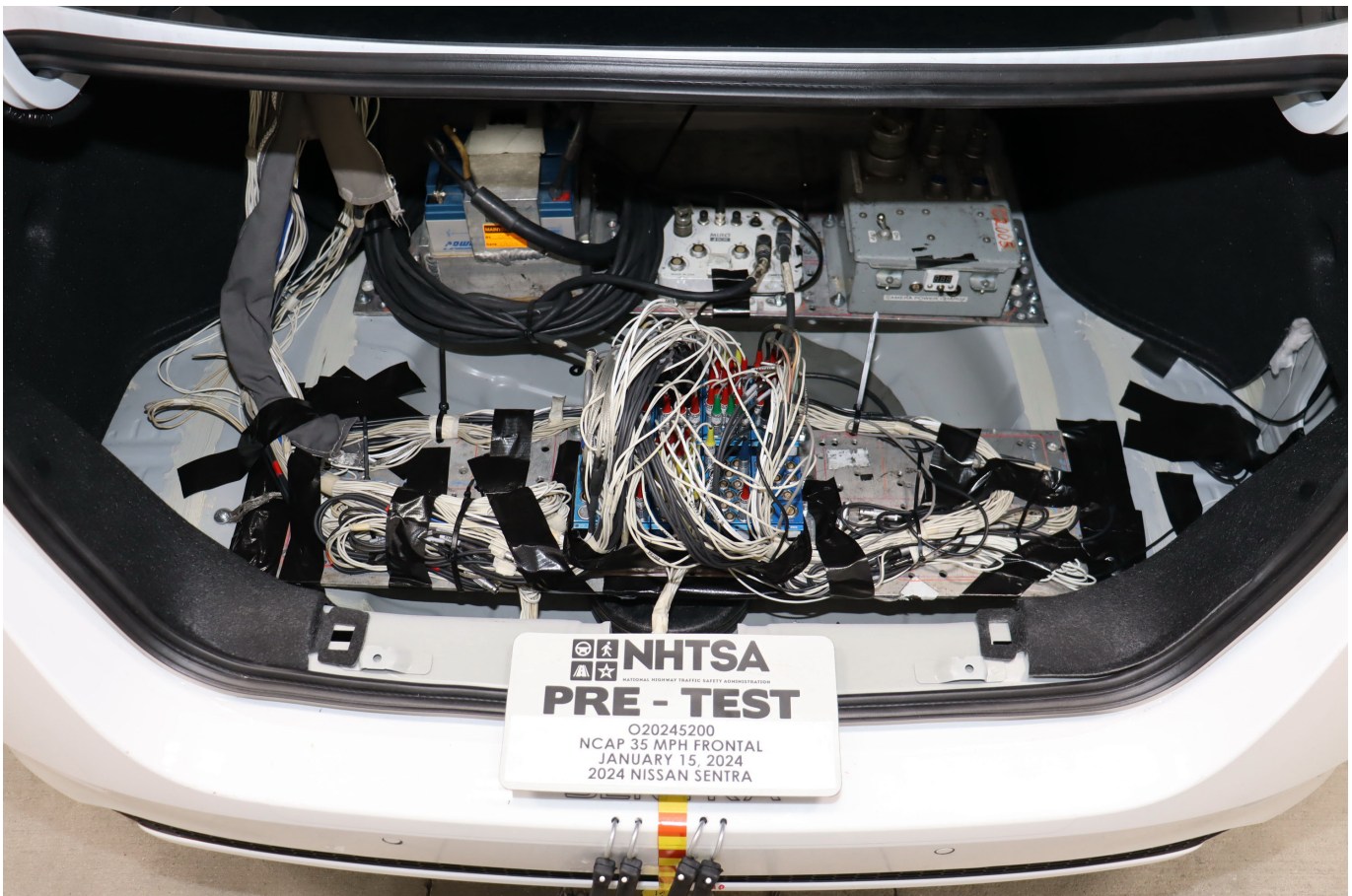

Photo No. 074 - Photograph of Ballast Installed in Vehicle

PHOTOGRAPH NOT APPLICABLE

Photo No. 075 - Post-Test Stoddard Solvent Spillage Location View



Photo No. 076 - Post-Test Speed Trap Read-Out



Photo No. 077 - Vehicle at 0 Degrees on Static Rollover Device



Photo No. 078 - Vehicle at 90 Degrees on Static Rollover Device



Photo No. 079 - Vehicle at 180 Degrees on Static Rollover Device

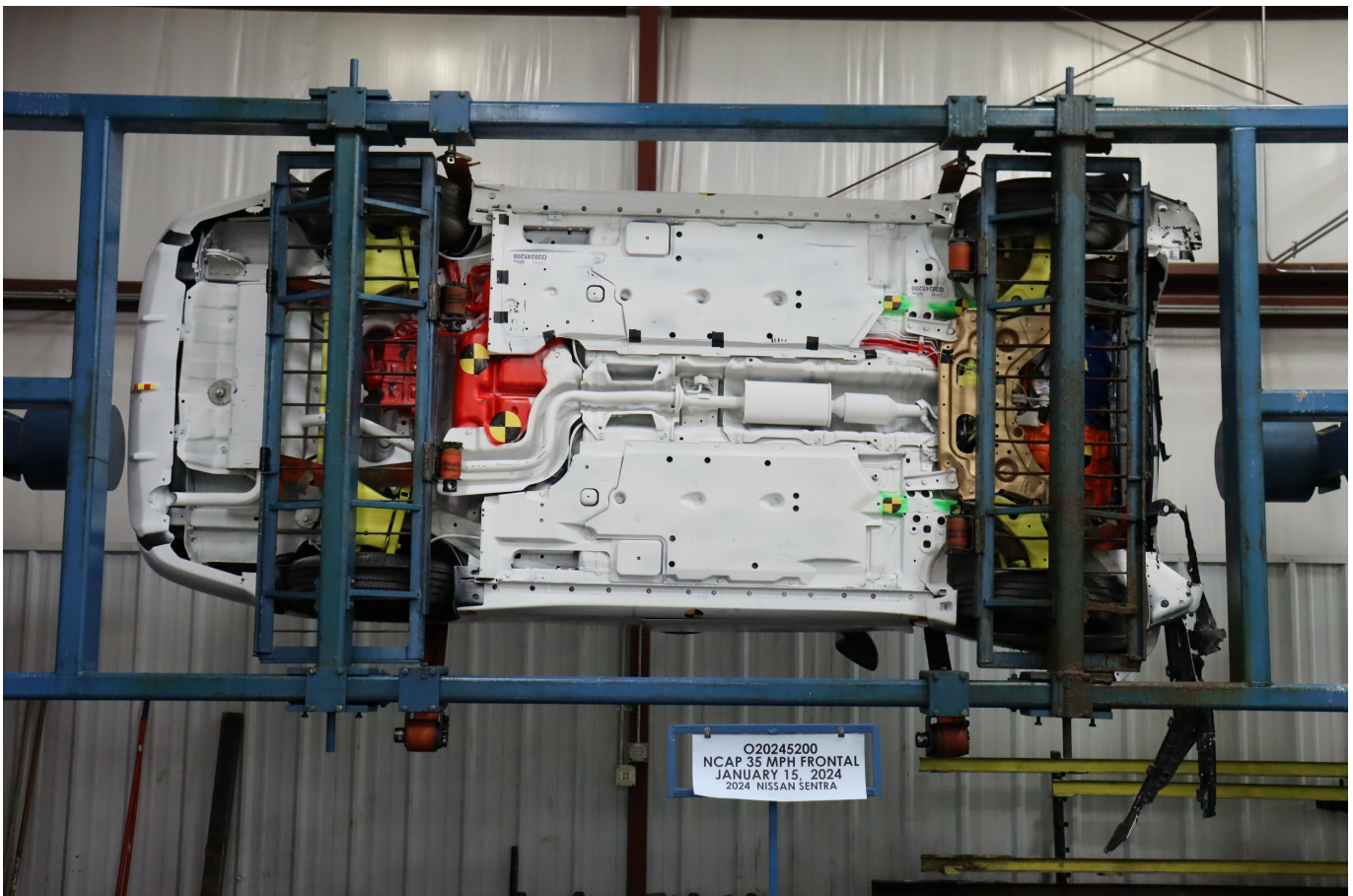

Photo No. 080 - Vehicle at 270 Degrees on Static Rollover Device



Photo No. 081 - Vehicle at 360 Degrees on Static Rollover Device



Photo No. 082 - 2024 Nissan Sentra S 4-Door Sedan Frontal Impact Event



2024 NISSAN SENTRA

2.0 S CVT



Scan QR code for general model information & options

Fuel Economy

34 MPG
combined city/hwy

30 city 40 highway

3.0 gallons per 100 miles

You Save \$1,750
in fuel costs over 5 years compared to the average new vehicle.

Annual fuel cost \$1,600

Fuel Economy & Greenhouse Gas Rating (tailpipe only) **7**

Smog Rating (tailpipe only) **7**

fueleconomy.gov
Calculate personalized estimates and compare vehicles

GOVERNMENT 5-STAR SAFETY RATINGS

Overall Vehicle Score Not Rated
Based on the combined ratings of frontal, side and rollover. Should ONLY be compared to other vehicles of similar size and weight.

Frontal Crash	Driver	Not Rated
	Passenger	Not Rated

Based on the risk of injury in a frontal impact. Should ONLY be compared to other vehicles of similar size and weight.

Side Crash	Front seat	★★★★★
	Rear seat	★★★★★

Based on the risk of injury in a side impact.

Rollover ★★★★★
Based on the risk of rollover in a single-vehicle crash.

Star ratings range from 1 to 5 stars (★★★★★) with 5 being the highest.
Source: National Highway Traffic Safety Administration (NHTSA)
www.safercar.gov or 1-888-327-4236

This Vehicle qualifies for Nissan's **Security+Plus Extended Protection Plan**

The only service agreement backed by Nissan Extended Services North America!
Ask your dealer for details, or call 1-800-NISSAN-1 for more information

DELIVERY

VEHICLE COLORS:
EXT: FRESH POWDER
INT: CHARCOAL INTERI

FINAL ASSEMBLY POINT:
AGUAS (ABV.) MEX

TRANSPORT METHOD:
TRUCK

DEALER:
GORDIE BOUCHER NISSAN
4141 S. 108TH STREET
GREENFIELD WI 53228

VIN: 3N1AB88V4RY234539
EMS: 50 STATE EMISSIONS
MDL: 12014-234539 QM1-G
OPT: B-892B93L92C03

Standard Equipment Included at No Extra Charge

MECHANICAL & PERFORMANCE
2.0 L DOHC 4-Cylinder Engine
148 Horsepower & 145 lb-ft Torque
CVT
Independent Strut Front and Multi-link Rear Suspension
Hill Start Assist

SAFETY & SECURITY
Safety Shield 360
Automatic Emergency Braking w/ Pedestrian Detection
Rear Automatic Braking
Blind Spot Warning
Rear Cross Traffic Alert
Lane Departure Warning
High Beam Assist
Intelligent Forward Collision Warning
Nissan Advanced Air Bag System
Anti-Lock Braking System
Electronic Brake Force Distribution
Vehicle Dynamic Control System
Traction Control System
Tire Pressure Monitoring System w/ Easy Fill Tire Alert
Overhead Anchors and Tethers for Children (LATCH)
Rear View Monitor

COMFORT & CONVENIENCE
Remote Keyless Entry w/ Push Button Ignition
Power Windows w/ One-Touch Auto Up/Down
Manual Climate Control
Manual Tilt and Telescoping Steering Column
6-Way Adjustable Driver's Seat
60/40 Split Rear Seat
Cloth Seat Trim
Rear Door Alert

AUDIO & ENTERTAINMENT
7" Color Touch-Screen Display
Apple CarPlay+
Android Auto+
Bluetooth Hands-free Phone System+
4.2" Multi-Information Display
4-Speaker Audio System
(1) Front USB Type-A Port

EXTERIOR
16" Steel Wheels
Halogen Headlamps
Body-Colored Outside Mirrors
Mold-in Black Door Handles

+For more information, see dealer, owner's manual, or www.NissanUSA.com/connect/legal.
+Optional equipment replaces standard features.

Manufacturer's Suggested Retail Base Price:	\$20,630.00
Options Included by Manufacturer	
SPLASH GUARDS	245.00
CLEAR REAR BUMPER PROTECTOR	75.00
CARPETED FLOOR MATS W/ TRUNK MAT	270.00
DESTINATION CHARGES	1,115.00
Total*	\$22,335.00

Does not include dealer installed options and accessories, local taxes or license fees. This label has been applied pursuant to federal law. Do not remove prior to delivery to the ultimate purchaser.

Photo No. 083 - Monroney Label Photograph

APPENDIX B
DUMMY RESPONSE DATA TRACES

TABLE OF DATA PLOTS

Page No.

List of Data Plots Provided in the Test Report

Figure No. 1.	Driver Head X Acceleration vs. Time	B-1
Figure No. 2.	Driver Head Y Acceleration vs. Time	B-1
Figure No. 3.	Driver Head Z Acceleration vs. Time	B-1
Figure No. 4.	Driver Head Resultant Acceleration vs. Time	B-1
Figure No. 5.	Driver Chest Displacement vs. Time	B-2
Figure No. 6.	Driver Chest X Acceleration vs. Time	B-3
Figure No. 7.	Driver Chest Y Acceleration vs. Time	B-3
Figure No. 8.	Driver Chest Z Acceleration vs. Time	B-3
Figure No. 9.	Driver Chest Resultant Acceleration vs. Time	B-3
Figure No. 10.	Driver Neck Force X vs. Time	B-4
Figure No. 11.	Driver Neck Force Z vs. Time	B-4
Figure No. 12.	Driver Neck Moment Y vs. Time	B-4
Figure No. 13.	Driver Nij (NTF) vs. Time	B-5
Figure No. 14.	Driver Nij (NTE) vs. Time	B-5
Figure No. 15.	Driver Nij (NCF) vs. Time	B-5
Figure No. 16.	Driver Nij (NCE) vs. Time	B-5
Figure No. 17.	Driver Left Femur Force vs. Time	B-6
Figure No. 18.	Driver Right Femur Force vs. Time	B-6
Figure No. 19.	Passenger Head X Acceleration vs. Time	B-7
Figure No. 20.	Passenger Head Y Acceleration vs. Time	B-7
Figure No. 21.	Passenger Head Z Acceleration vs. Time	B-7
Figure No. 22.	Passenger Head Resultant Acceleration vs. Time	B-7
Figure No. 23.	Passenger Chest Displacement vs. Time	B-8
Figure No. 24.	Passenger Chest X Acceleration vs. Time	B-9
Figure No. 25.	Passenger Chest Y Acceleration vs. Time	B-9
Figure No. 26.	Passenger Chest Z Acceleration vs. Time	B-9
Figure No. 27.	Passenger Chest Resultant Z Acceleration vs. Time	B-9

	<u>Page No.</u>
Figure No. 28. Passenger Neck Force X vs. Time	B-10
Figure No. 29. Passenger Neck Force Z vs. Time	B-10
Figure No. 30. Passenger Neck Moment Y vs. Time	B-10
Figure No. 31. Passenger Nij (NTF) vs. Time	B-11
Figure No. 32. Passenger Nij (NTE) vs. Time	B-11
Figure No. 33. Passenger Nij (NCF) vs. Time	B-11
Figure No. 34. Passenger Nij (NCE) vs. Time	B-11
Figure No. 35. Passenger Left Femur Force vs. Time	B-12
Figure No. 36. Passenger Right Femur Force vs. Time	B-12

The following additional dummy and vehicle response data can be found in the R&D section of the NHTSA website at www.nhtsa.gov

Driver Head X Redundant
Driver Head Y Redundant
Driver Head Z Redundant
Driver Head Angular Velocity X
Driver Head Angular Velocity Y
Driver Head Angular Velocity Z
Driver Upper Neck Force Y
Driver Upper Neck Moment X
Driver Upper Neck Moment Z
Driver Chest X Redundant
Driver Chest Y Redundant
Driver Chest Z Redundant
Driver Pelvis X
Driver Pelvis Y
Driver Pelvis Z
Driver Left Femur Redundant
Driver Right Femur Redundant
Driver Left Upper Tibia Moment X
Driver Left Upper Tibia Moment Y

Driver Left Upper Tibia Force Z
Driver Left Lower Tibia Moment X
Driver Left Lower Tibia Moment Y
Driver Left Lower Tibia Force Z
Driver Right Upper Tibia Moment X
Driver Right Upper Tibia Moment Y
Driver Right Upper Tibia Force Z
Driver Right Lower Tibia Moment X
Driver Right Lower Tibia Moment Y
Driver Right Lower Tibia Force Z
Driver Left Foot Fore Z
Driver Left Foot Aft X
Driver Left Foot Aft Z
Driver Right Foot Fore Z
Driver Right Foot Aft X
Driver Right Foot Aft Z
Driver Lap Belt Force
Driver Shoulder Belt Force
Passenger Head X Redundant
Passenger Head Y Redundant
Passenger Head Z Redundant
Passenger Head Angular Velocity X
Passenger Head Angular Velocity Y
Passenger Head Angular Velocity Z
Passenger Upper Neck Force Y
Passenger Upper Neck Moment X
Passenger Upper Neck Moment Z
Passenger Chest X Redundant
Passenger Chest Y Redundant
Passenger Chest Z Redundant
Passenger Pelvis X
Passenger Pelvis Y

Passenger Pelvis Z
Passenger Left Femur Redundant
Passenger Right Femur Redundant
Passenger Left Upper Tibia Moment X
Passenger Left Upper Tibia Moment Y
Passenger Left Upper Tibia Force Z
Passenger Left Lower Tibia Moment X
Passenger Left Lower Tibia Moment Y
Passenger Left Lower Tibia Force Z
Passenger Right Upper Tibia Moment X
Passenger Right Upper Tibia Moment Y
Passenger Right Upper Tibia Force Z
Passenger Right Lower Tibia Moment X
Passenger Right Lower Tibia Moment Y
Passenger Right Lower Tibia Force Z
Passenger Left Foot Fore Z
Passenger Left Foot Aft X
Passenger Left Foot Aft Z
Passenger Right Foot Fore Z
Passenger Right Foot Aft X
Passenger Right Foot Aft Z
Passenger Lap Belt Force
Passenger Shoulder Belt Force
Left Rear Seat Crossmember X
Right Rear Seat Crossmember X
Vehicle Engine Top X
Vehicle Engine Bottom X
Left Rear Seat Crossmember Z
Right Rear Seat Crossmember Z
Left Rear Seat Crossmember Xr
Right Rear Seat Crossmember Xr
Advanced Research Load Cell Barrier – 528 channels

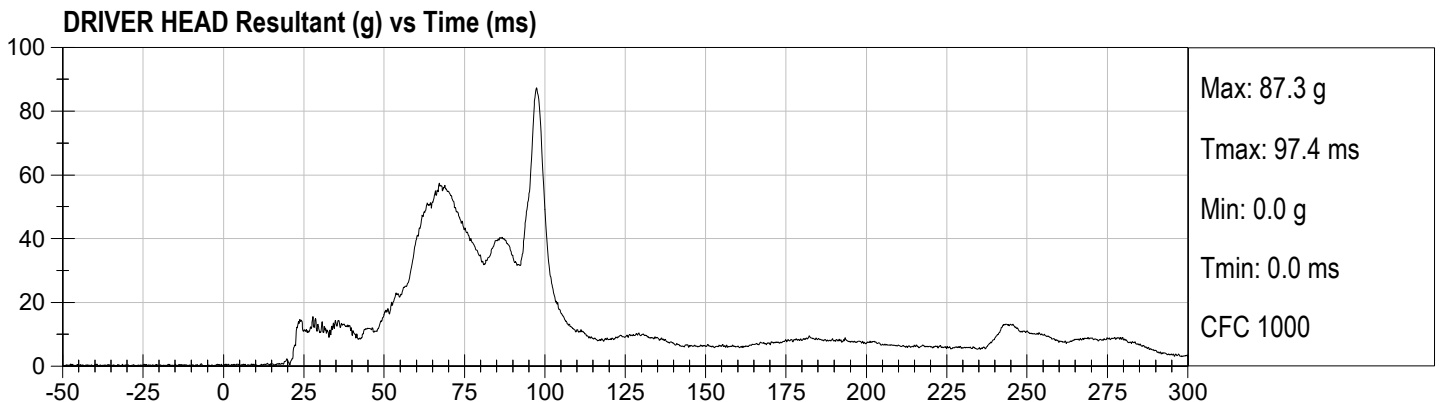
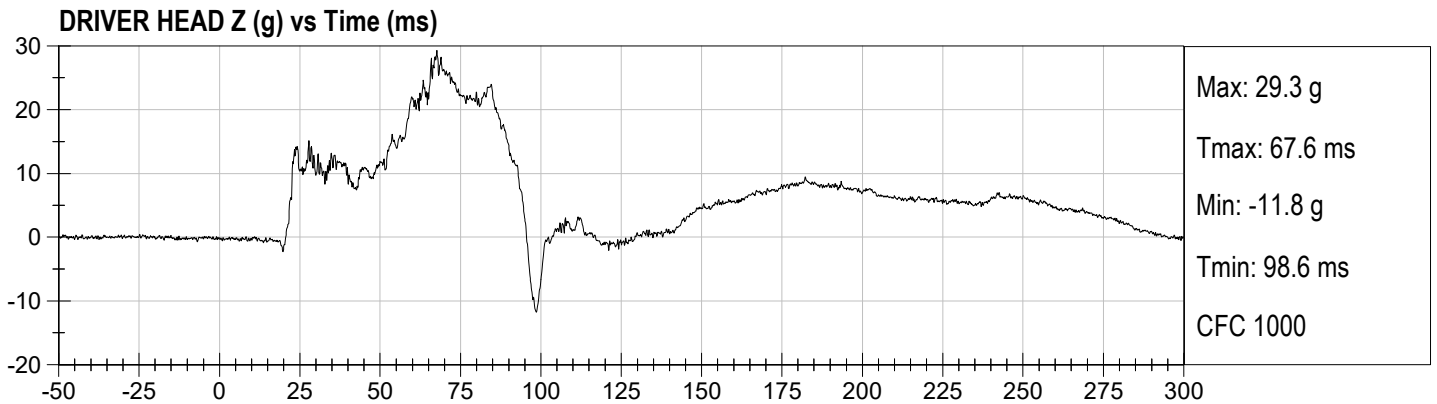
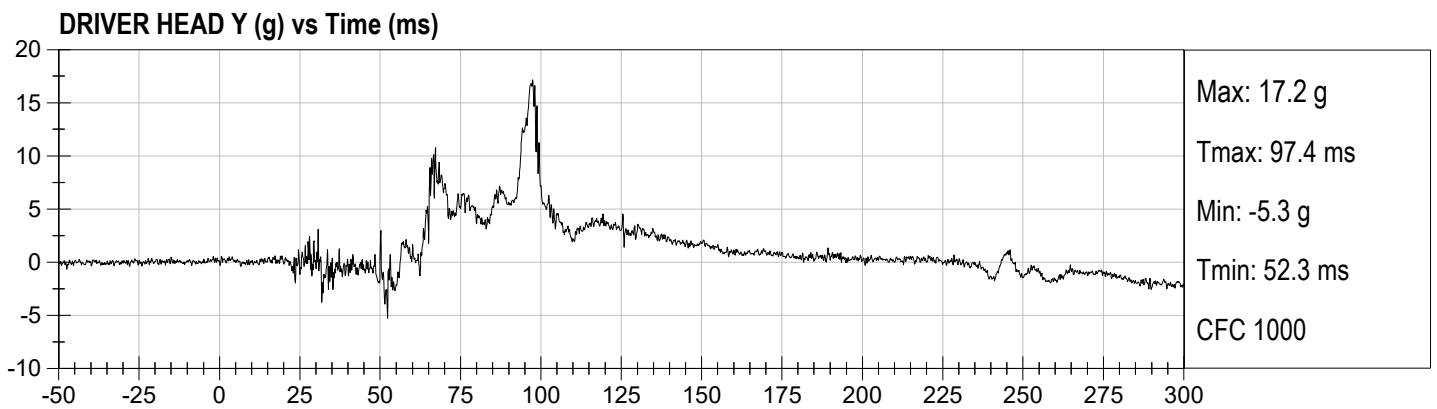
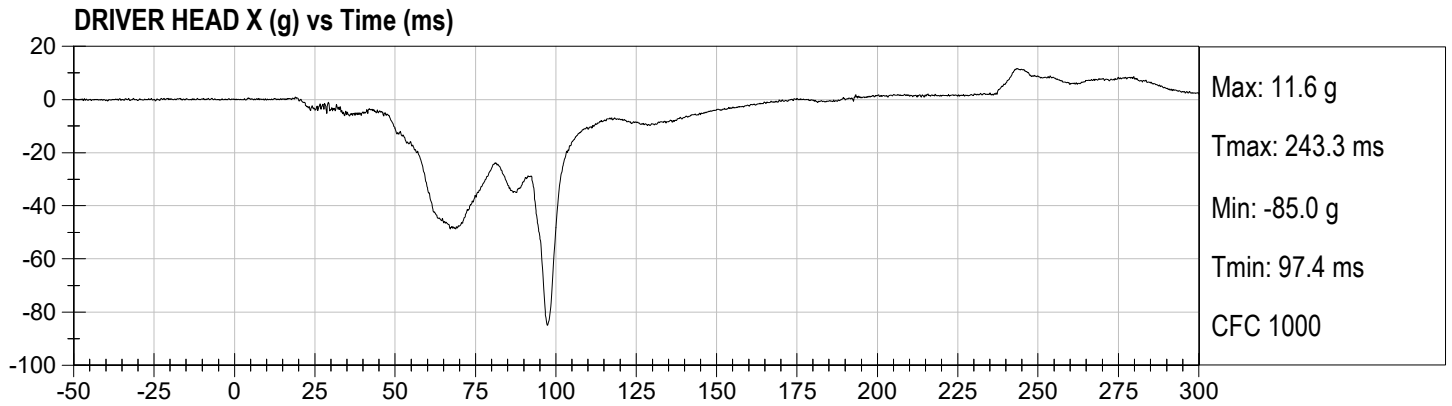

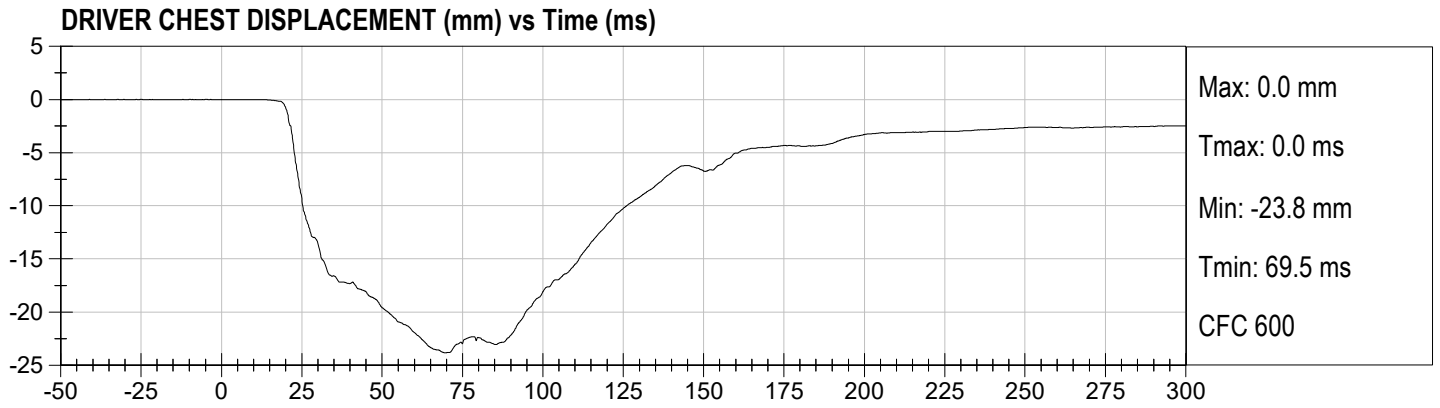

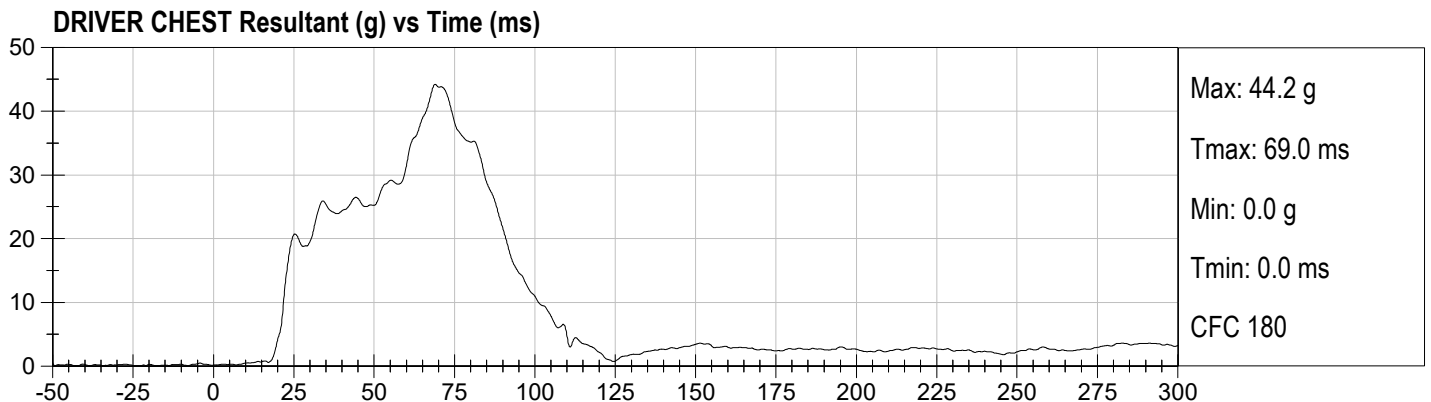
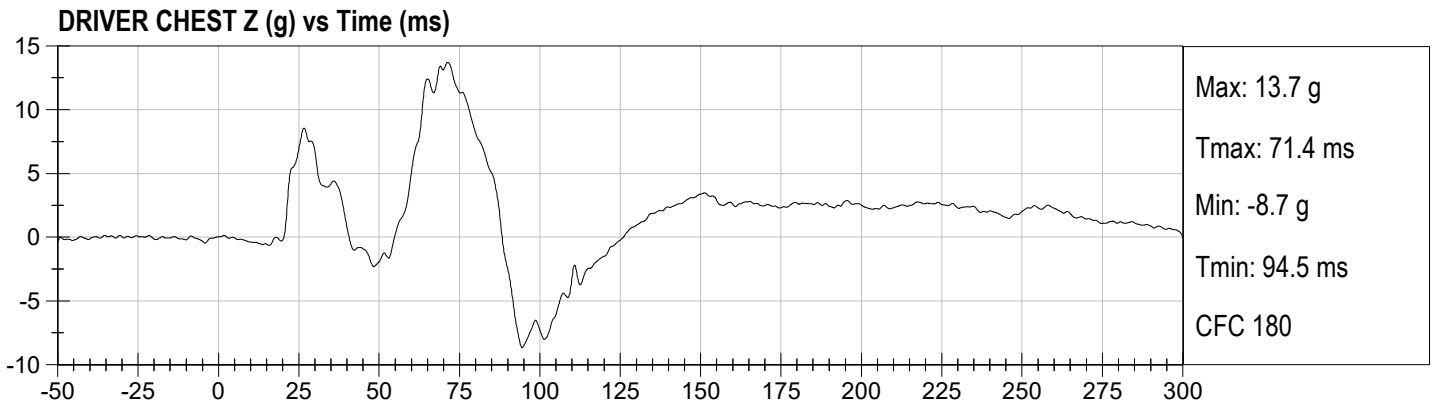
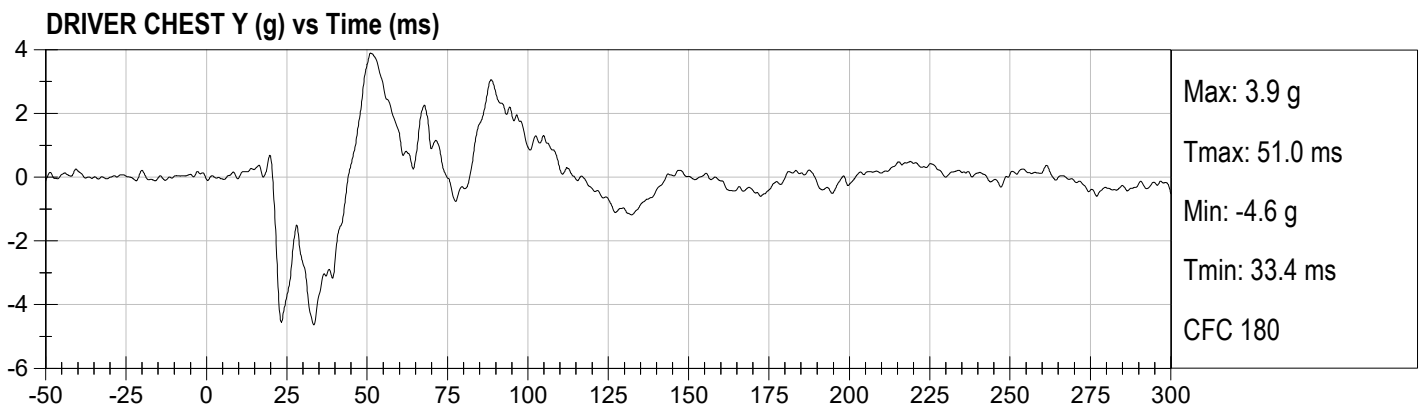
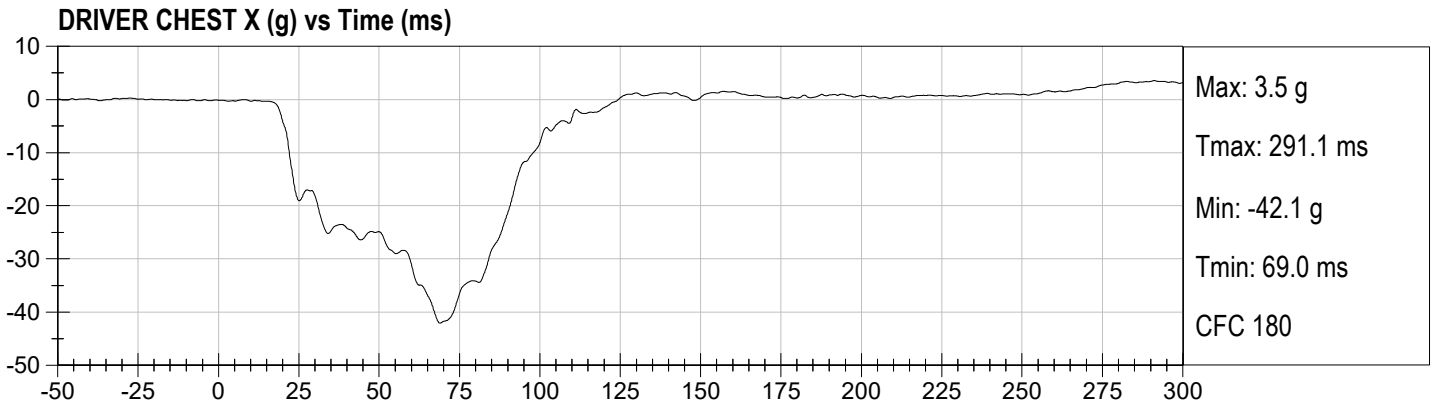

DRIVER NECK FX (N) vs Time (ms)

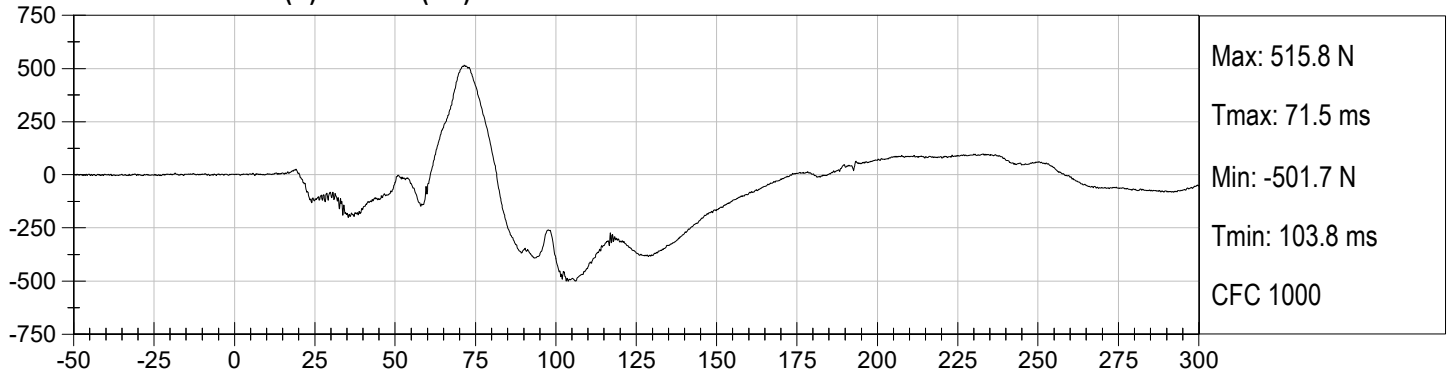

DRIVER NECK FZ (N) vs Time (ms)

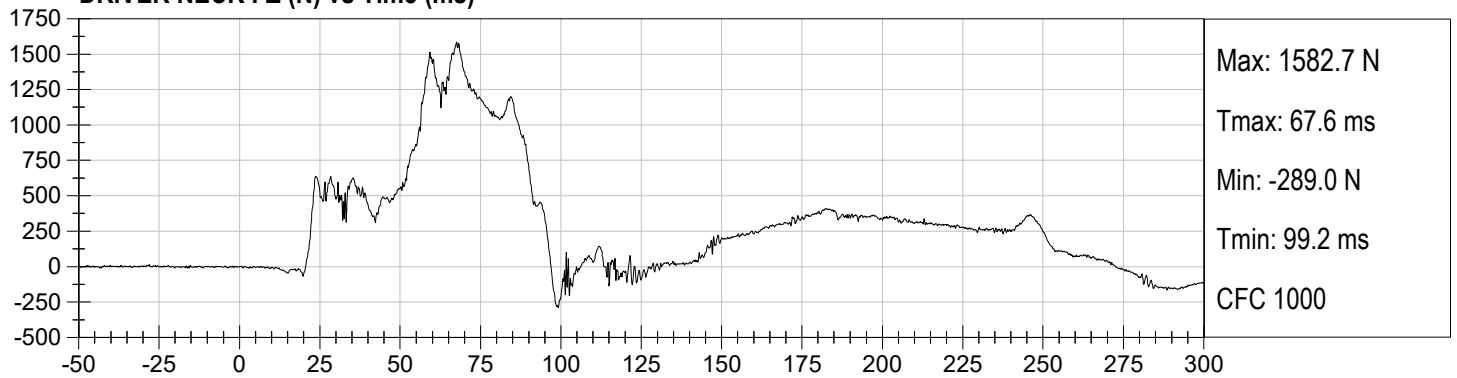

DRIVER NECK MY (Nm) vs Time (ms)

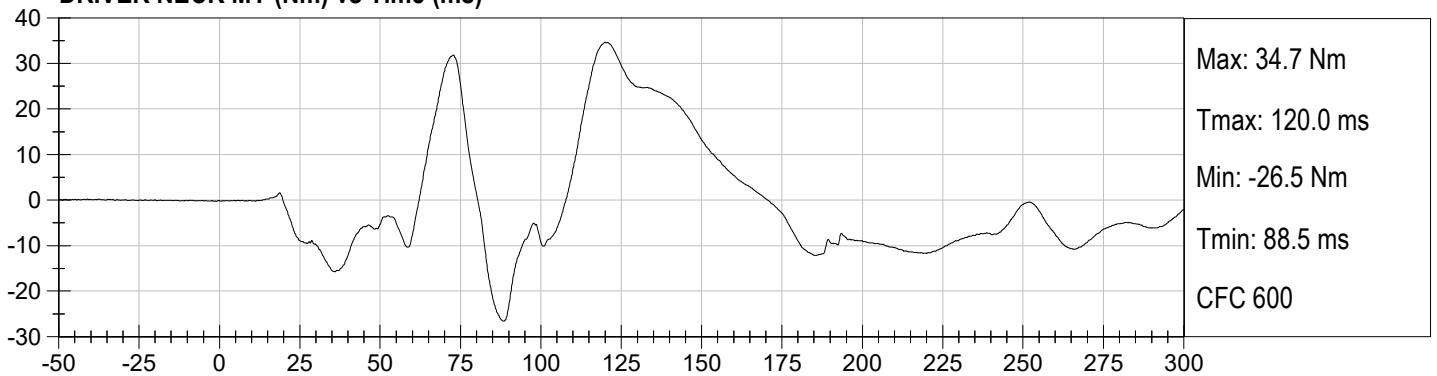

DRIVER Nij (NTF) vs Time (ms)

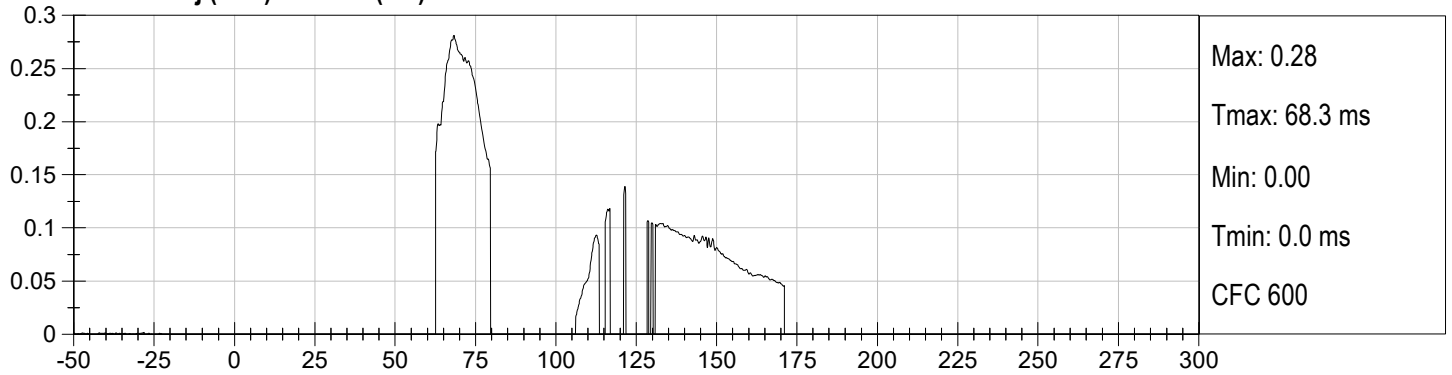

DRIVER Nij (NTE) vs Time (ms)

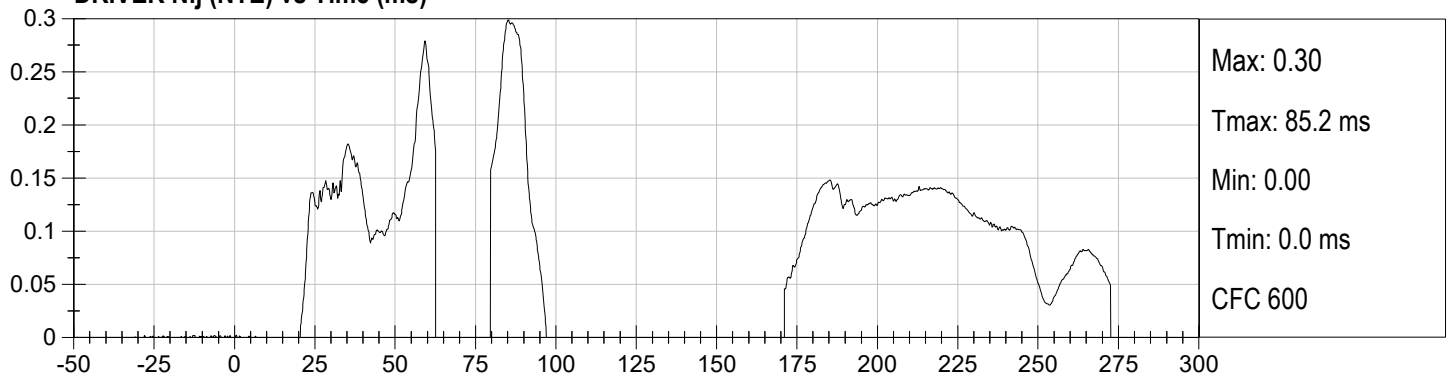

DRIVER Nij (NCF) vs Time (ms)

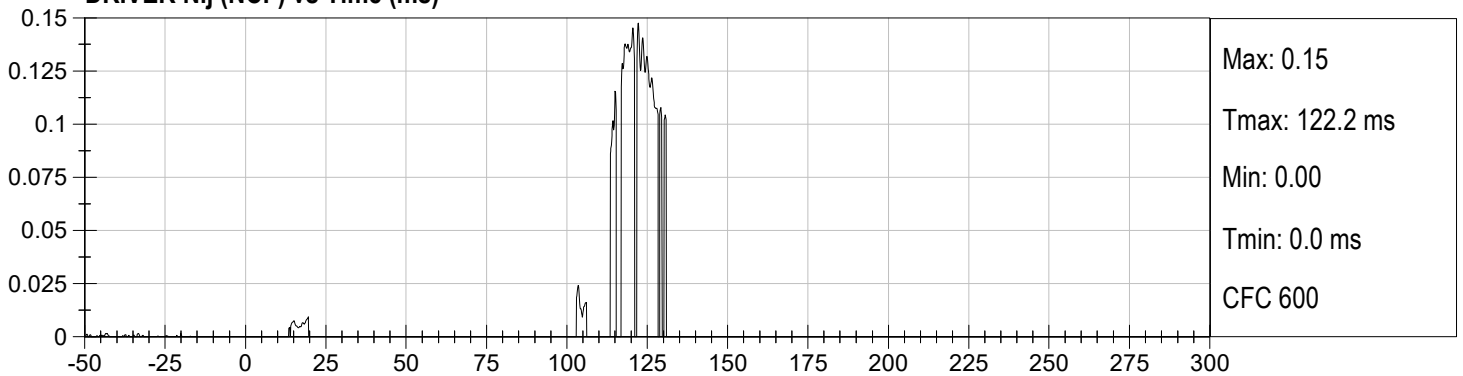

DRIVER Nij (NCE) vs Time (ms)

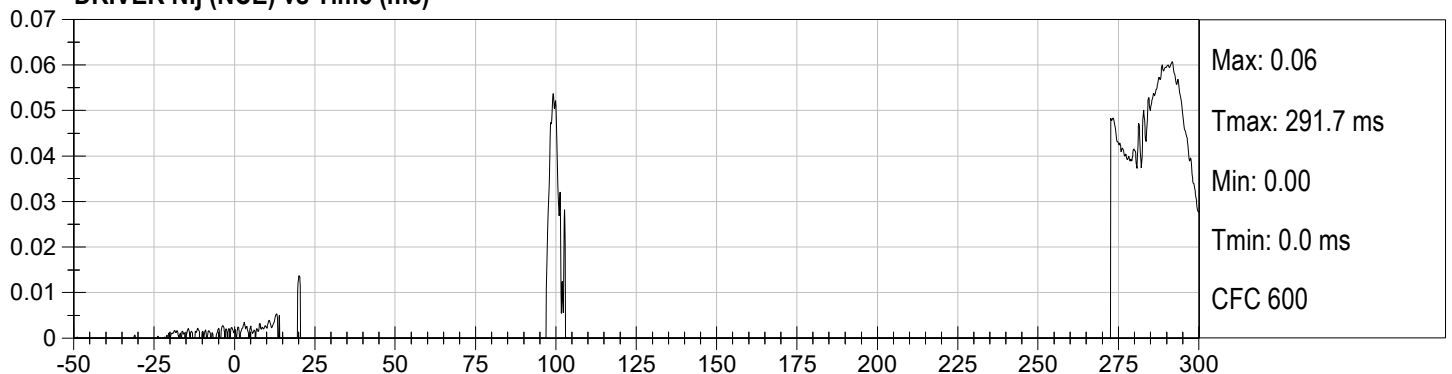

DRIVER LEFT FEMUR (N) vs Time (ms)

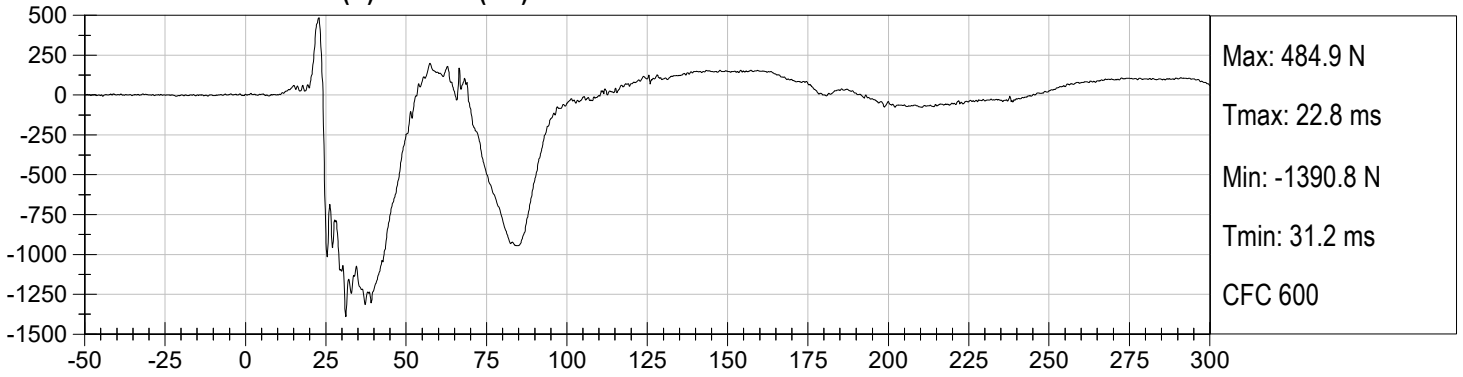

DRIVER RIGHT FEMUR (N) vs Time (ms)

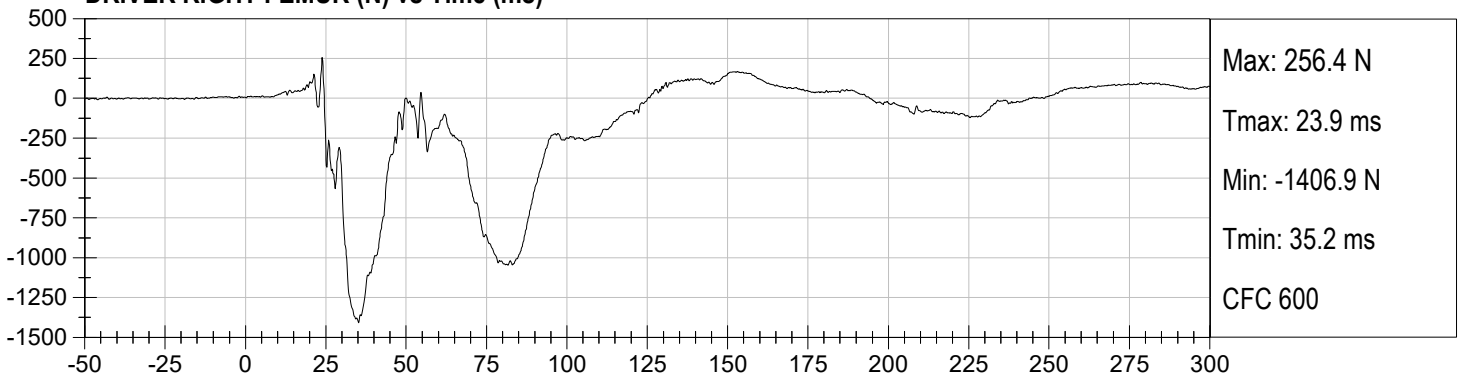

PASSENGER HEAD X (g) vs Time (ms)

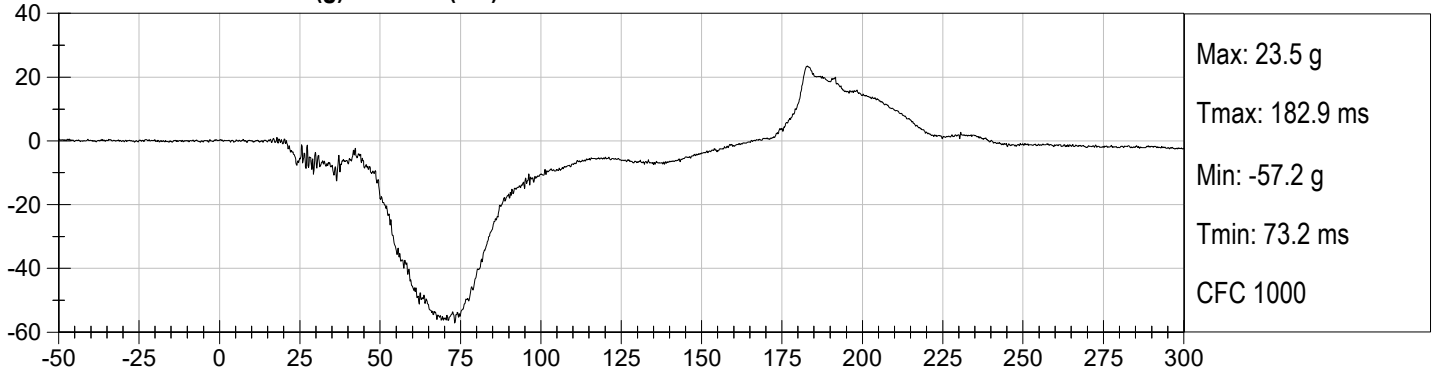

PASSENGER HEAD Y (g) vs Time (ms)

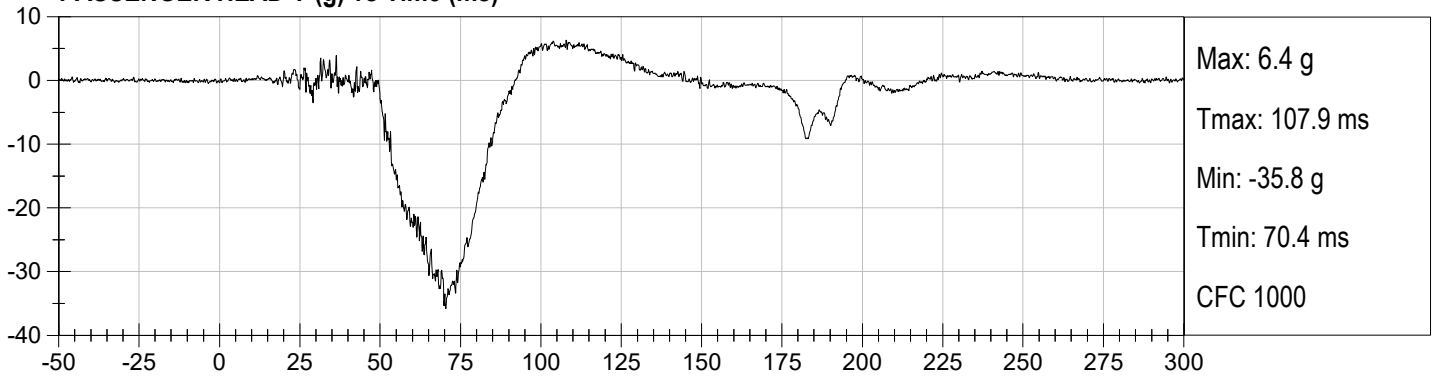

PASSENGER HEAD Z (g) vs Time (ms)

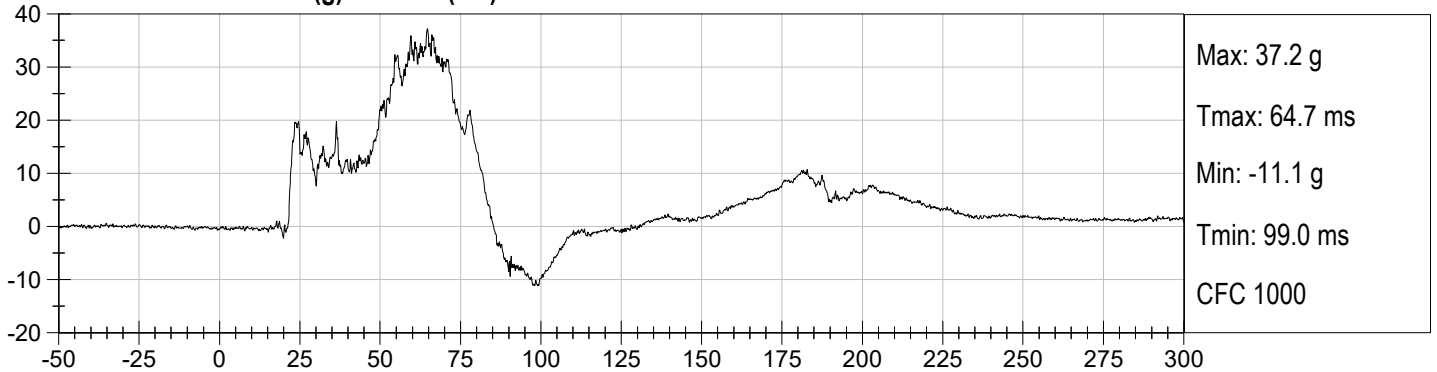

PASSENGER HEAD Resultant (g) vs Time (ms)

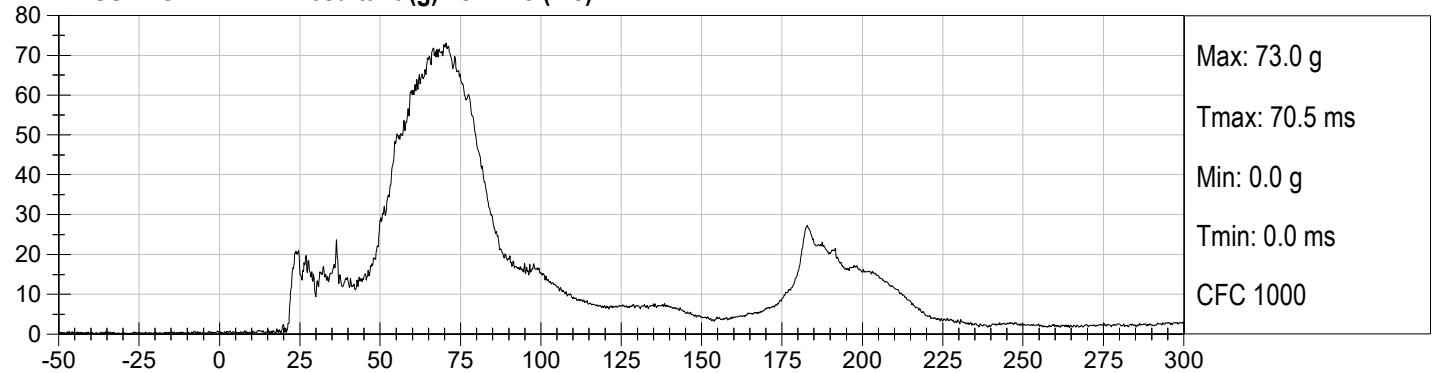

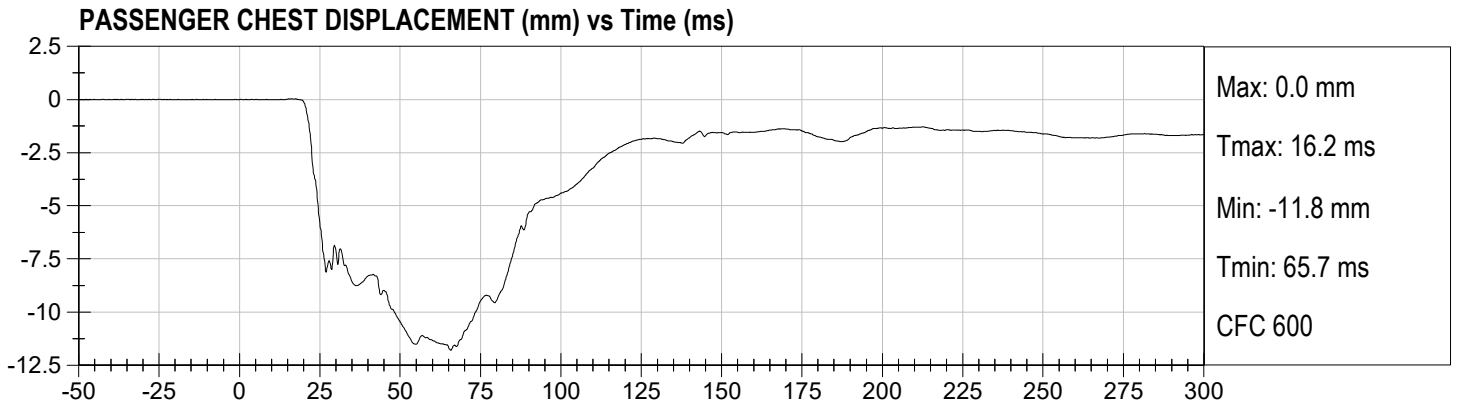

PASSENGER CHEST X (g) vs Time (ms)

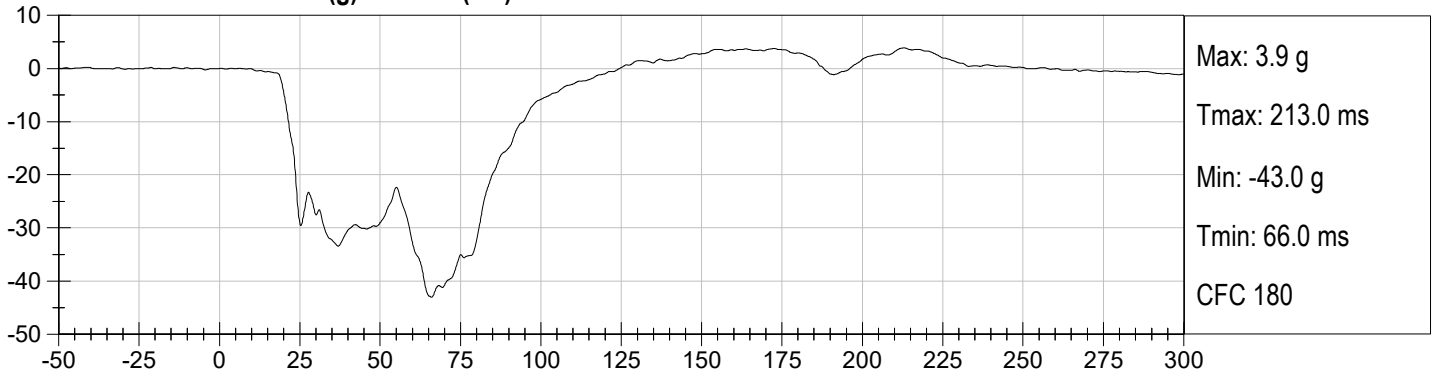

PASSENGER CHEST Y (g) vs Time (ms)

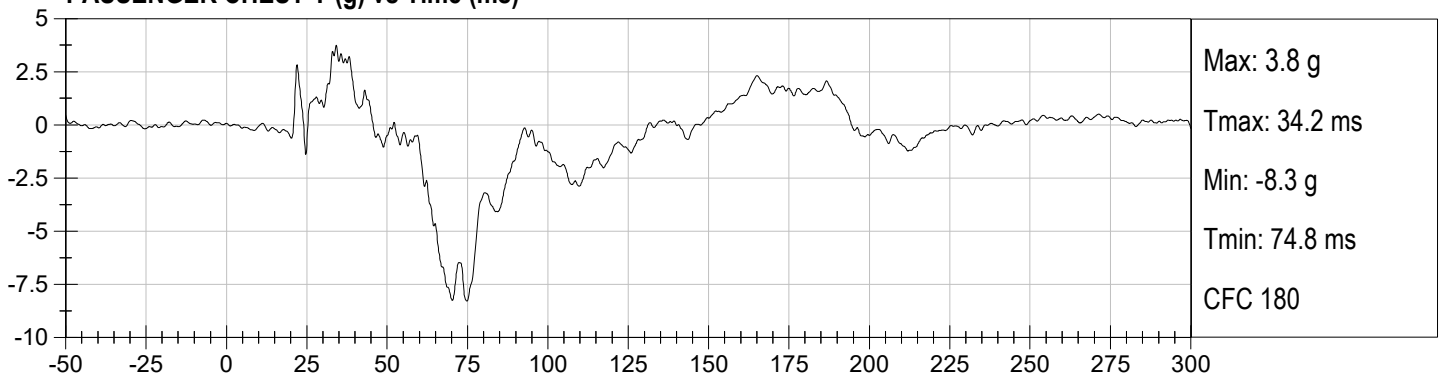

PASSENGER CHEST Z (g) vs Time (ms)

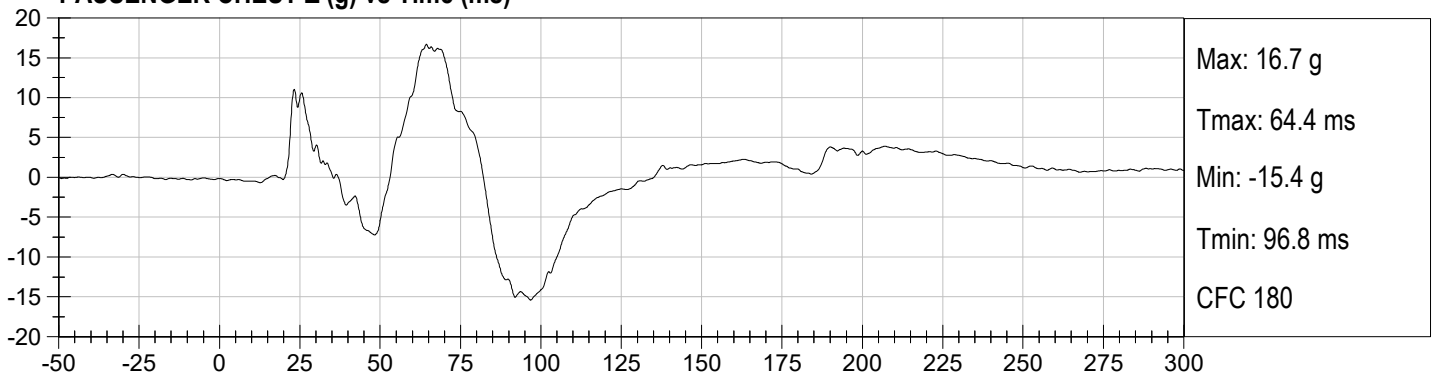

PASSENGER CHEST Resultant (g) vs Time (ms)

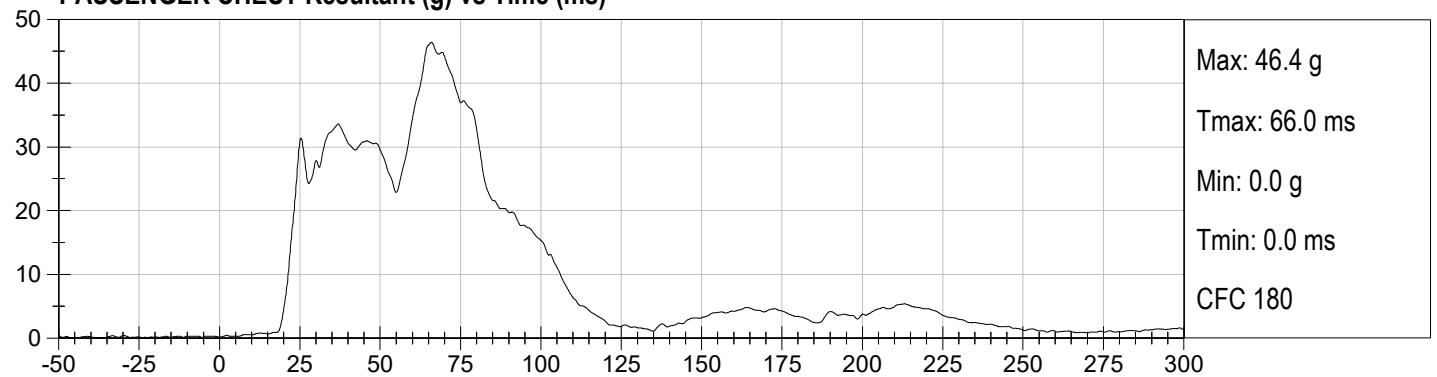

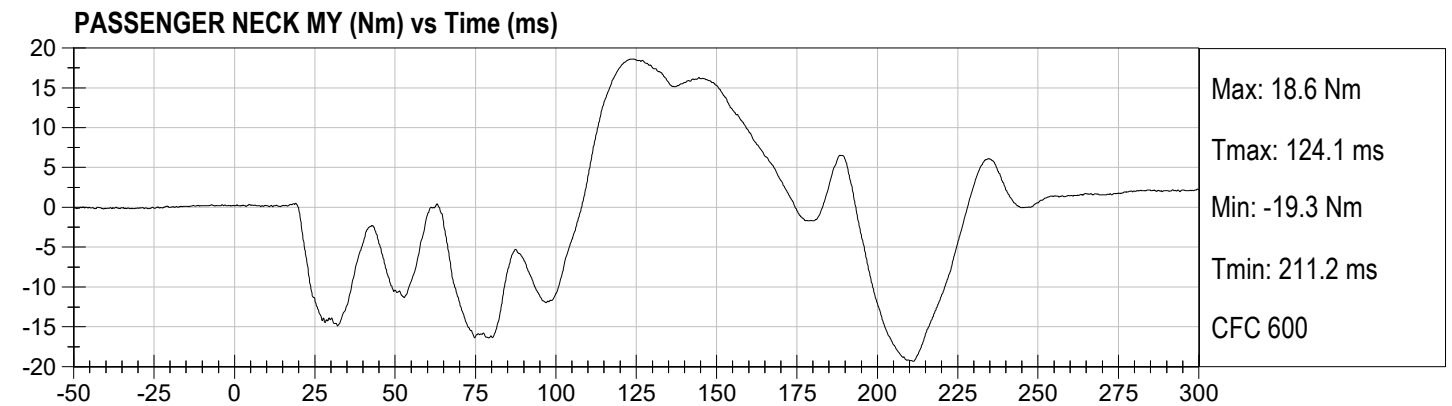
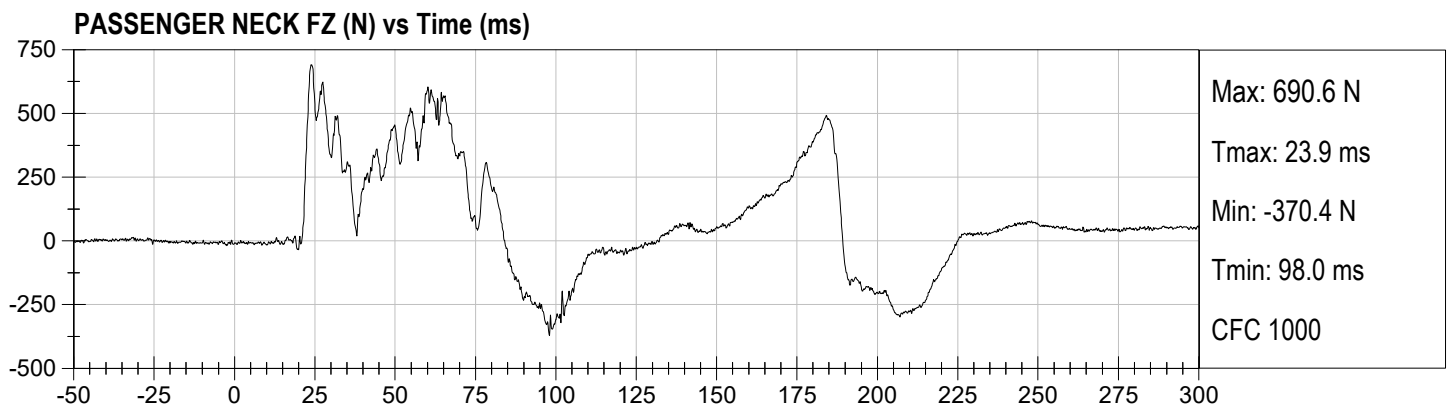
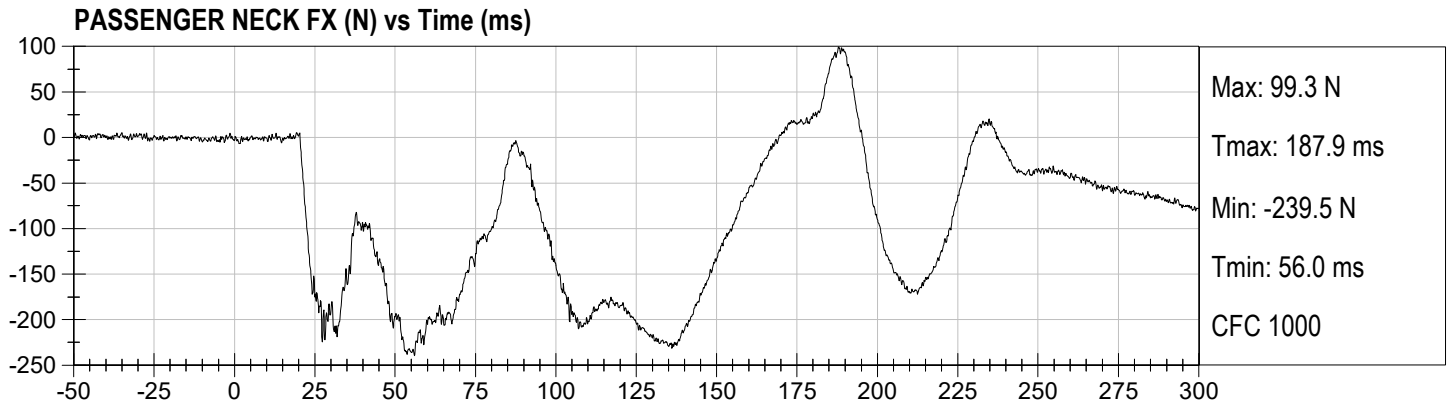

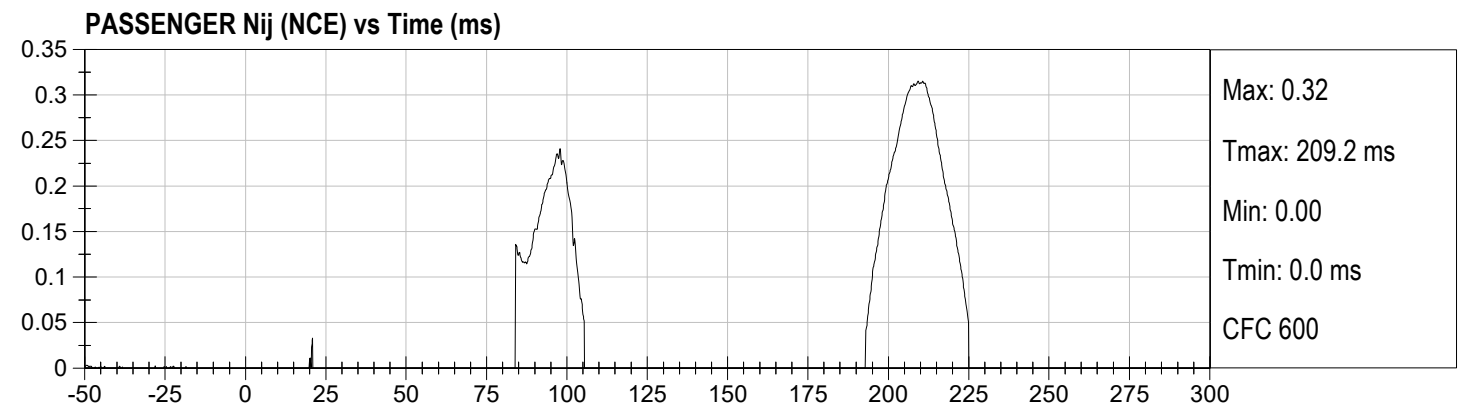
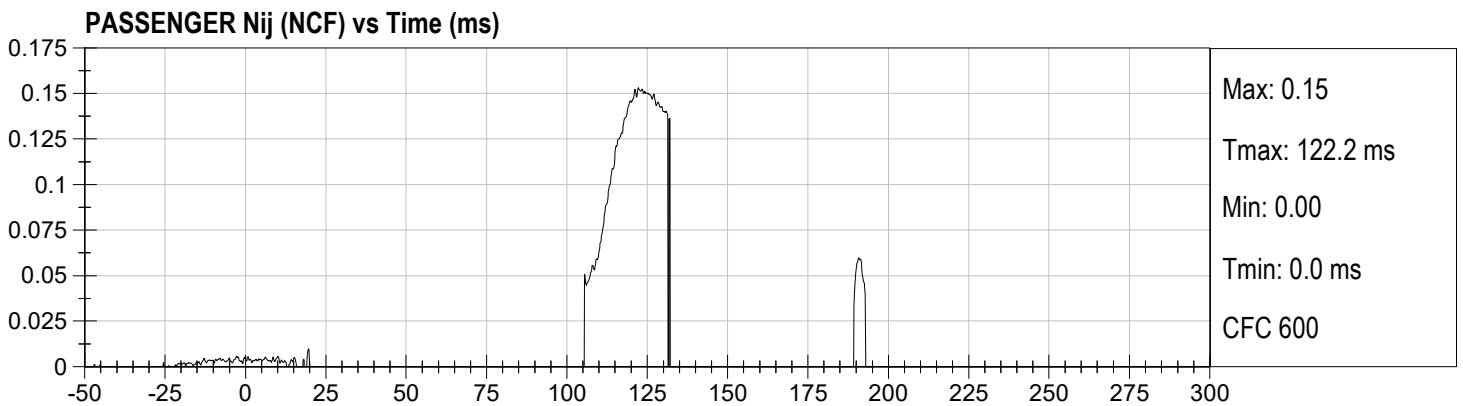
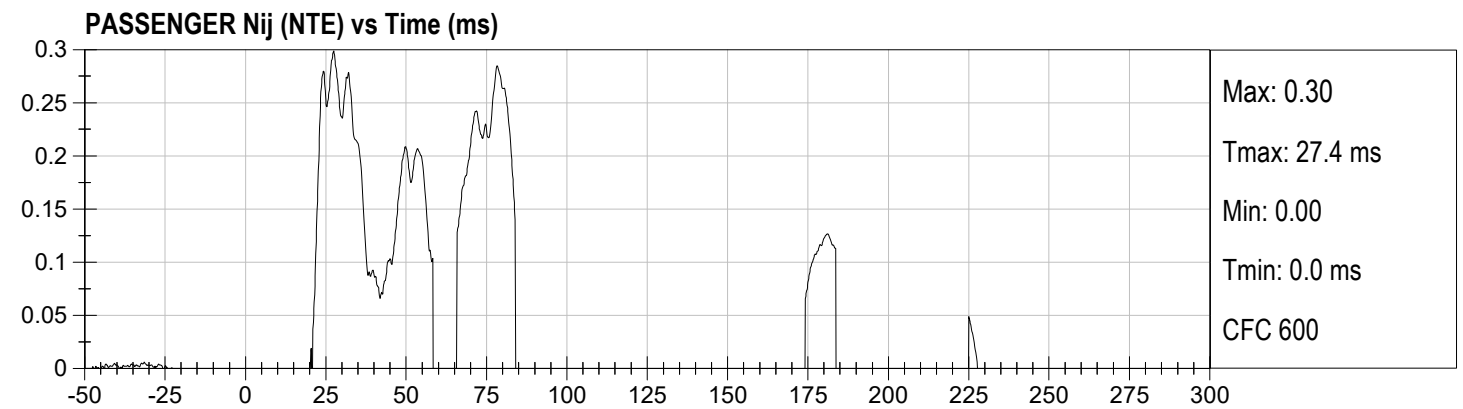
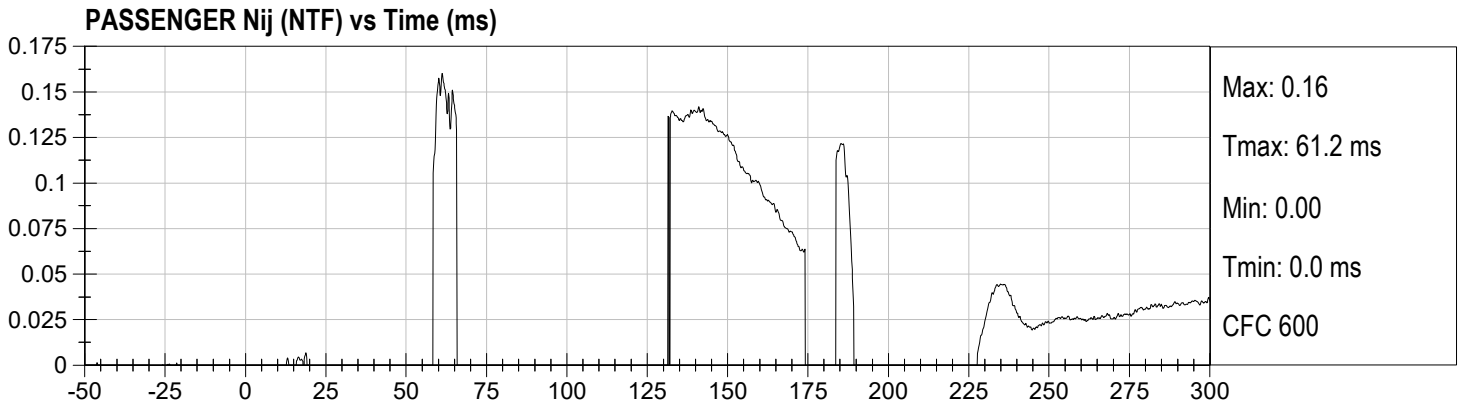

PASSENGER LEFT FEMUR (N) vs Time (ms)

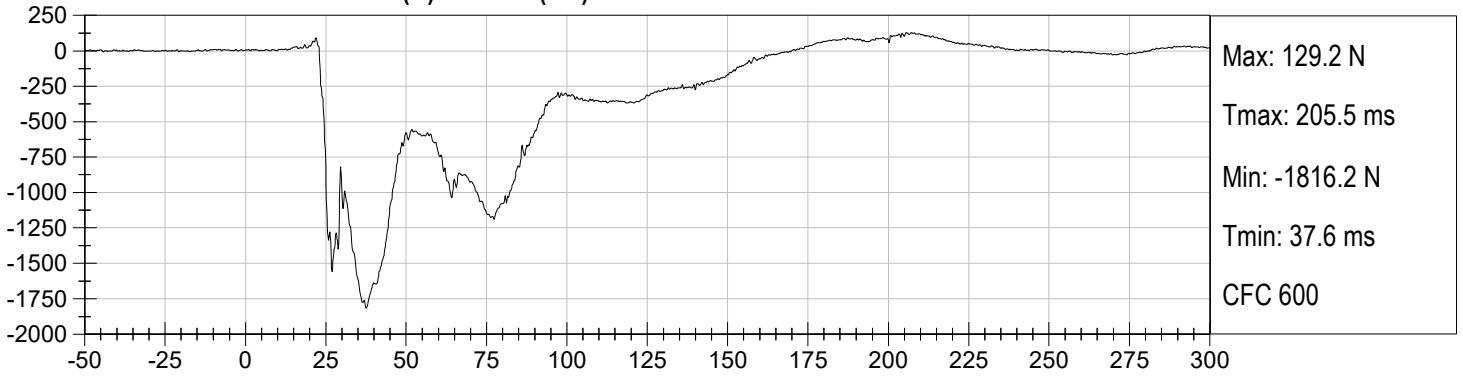

PASSENGER RIGHT FEMUR (N) vs Time (ms)

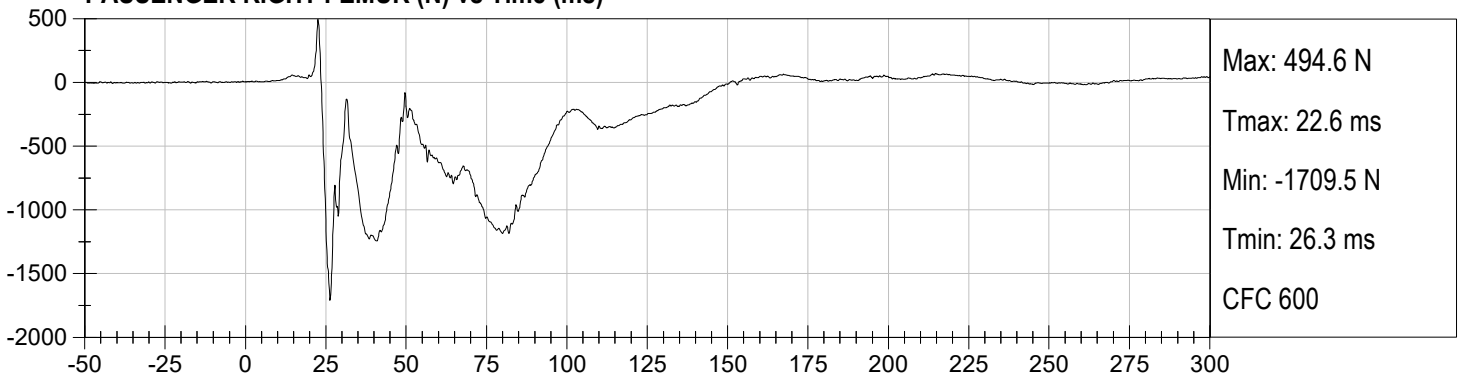

APPENDIX C
DUMMY QUALIFICATION AND PERFORMANCE VERIFICATION

QUALIFICATION TEST RESULTS

PRE-TEST

HYBRID III 50TH PERCENTILE MALE - DRIVER ATD

Hybrid III, 50th External Measurements
SN: 351

HYBRID III, PART 572, SUBPART E EXTERNAL DIMENSIONS				
DIMENSION	DESCRIPTION	DETAILS	ASSEMBLY DIMENSION (inches)	ACTUAL MEASUREMENT
A	TOTAL SITTING HEIGHT	Seat surface to highest point on top of the head.	34.6-35.0	34.8
B	SHOULDER PIVOT HEIGHT	Centerline of shoulder pivot bolt to the seat surface.	19.9-20.5	20.0
C	H-POINT HEIGHT	Reference	3.3-3.5	3.4
D	H-POINT LOCATION FROM BACKLINE	Reference	5.3-5.5	5.5
E	SHOULDER PIVOT FROM BACKLINE	Center of the shoulder clevis to the rear vertical surface of the fixture.	3.3-3.7	3.5
F	THIGH CLEARANCE	Measured at the highest point on the upper femur segment.	5.5-6.1	6.0
G	BACK OF ELBOW TO WRIST PIVOT	back of the elbow flesh to the wrist pivot in line with the elbow and wrist pivots	11.4-12.0	11.8
H	HEAD BACK TO BACKLINE	Back of Skull cap skin to seat rear vertical surface (Reference)	1.6-1.8	1.7
I	SHOULDER TO- ELBOW LENGTH	Measure from the highest point on top of the shoulder clevis to the lowest part of the flesh on the elbow in line with the elbow pivot bolt.	13.0-13.6	13.3
J	ELBOW REST HEIGHT	Measure from the flesh below the elbow pivot bolt to the seat surface.	7.5-8.3	7.8
K	BUTTOCK TO KNEE LENGTH	The forward most part of the knee flesh to the rear vertical surface of the fixture.	22.8-23.8	23.8
L	POPLITEAL HEIGHT	Seat surface to the plane of the horizontal plane of the bottom of the feet.	16.9-17.9	17.0
M	KNEE PIVOT HEIGHT	Centerline of knee pivot bolt to the horizontal plane of the bottom of the feet.	19.1-19.7	19.5
N	BUTTOCK POPLITEAL LENGTH	The rearmost surface of the lower leg to the same point on the rear surface of the buttocks used for dim. "K".	17.8-18.8	18.8

HYBRID III, SUBPART E EXTERIOR DIMENSIONS, continued				
DIMENSION	DESCRIPTION	DETAILS		ACTUAL MEASUREMENT
O	CHEST DEPTH WITHOUT JACKET	Measured 16.9-17.1 in. above seat surface	8.4-9.0	8.5
P	FOOT LENGTH	Tip of toe to rear of heel	9.9-10.5	10.3
V	SHOULDER BREADTH	Outside edges of right and left shoulder clevises	16.3-17.2	16.5
W	FOOT BREADTH	The widest part of the foot	3.6-4.2	4.0
Y	CHEST CIRCUMFERENCE (WITH CHEST JACKET)	Measured 16.9-17.1 in. above seat surface	38.2-39.4	39.2
Z	WAIST CIRCUMFERENCE	Measured 8.9-9.1 in. above seat surface	32.9-34.1	33.7
AA	REFERENCE LOCATION FOR MEASUREMENT OF CHEST CIRCUMFERENCE	Reference	16.9-17.1	17.0
BB	REFERENCE LOCATION FOR MEASUREMENT OF WAIST CIRCUMFERENCE	Reference	8.9-9.1	9.0

NOTE: THE H-POINT IS LOCATED 1.83 INCHES FORWARD AND 2.57 INCHES DOWN FROM THE CENTER OF THE PELVIS ANGLE REFERENCE HOLE.

MGA RESEARCH CORPORATION
HEAD DROP TEST
HYBRID III 50TH PERCENTILE MALE

ATD Serial No: 351

Test ID: D233341

Tested Parameter	Units	Specification	Result	Pass/Fail
Laboratory Temperature	deg C	18.9 to 25.6	21.3	Pass
Laboratory Relative Humidity	%	10 to 70	32	Pass
Peak Resultant Acceleration	G's	225 to 275	255	Pass
Peak Lateral Acceleration	G's	<= +/- 15.0	12.1	Pass
Unimodal	N/A	Yes	Yes	Pass
Oscillations	N/A	within 10% of peak	Yes	Pass
Overall Test Results				Pass



 Laboratory Technician

12/15/2023

 Test Date

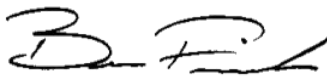

 Approved By

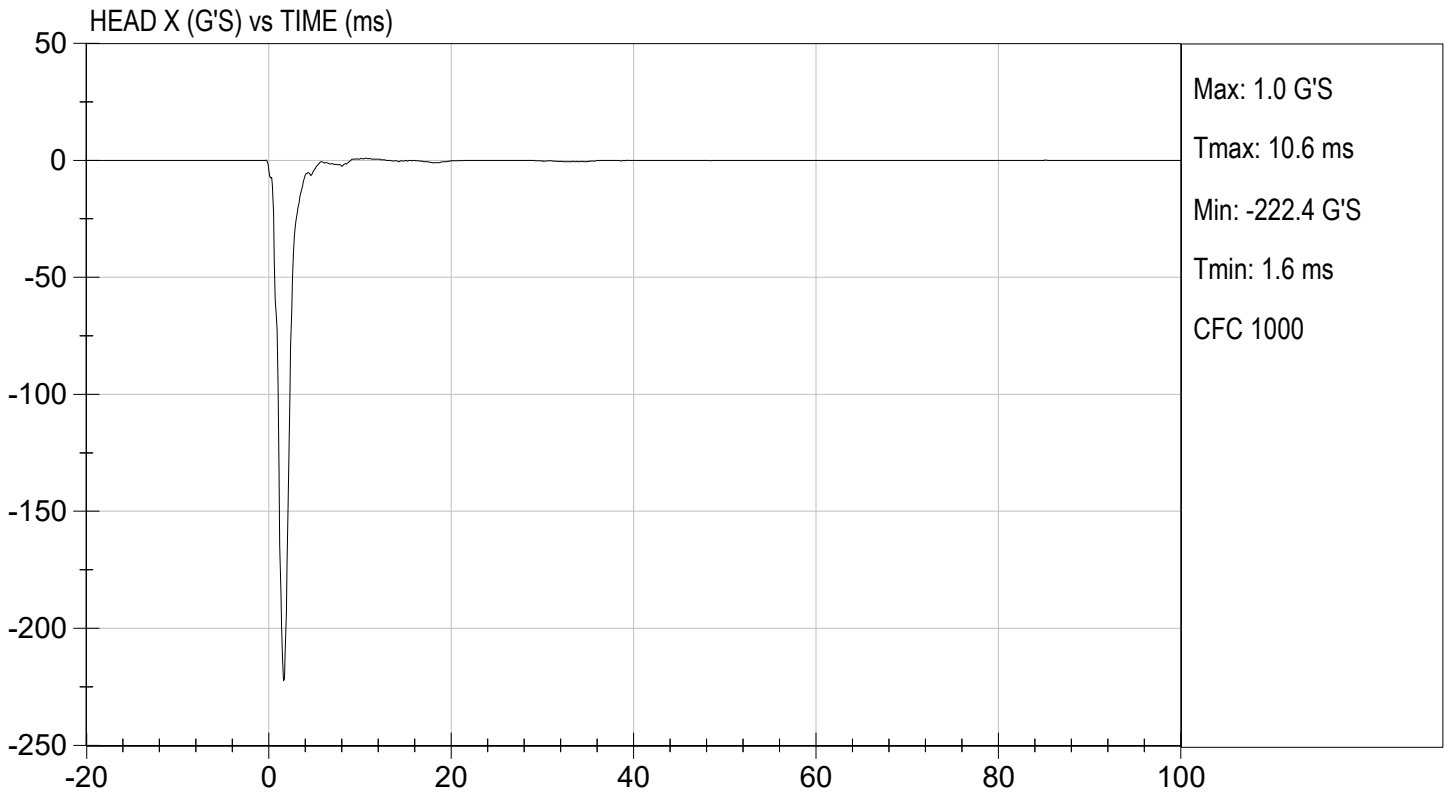
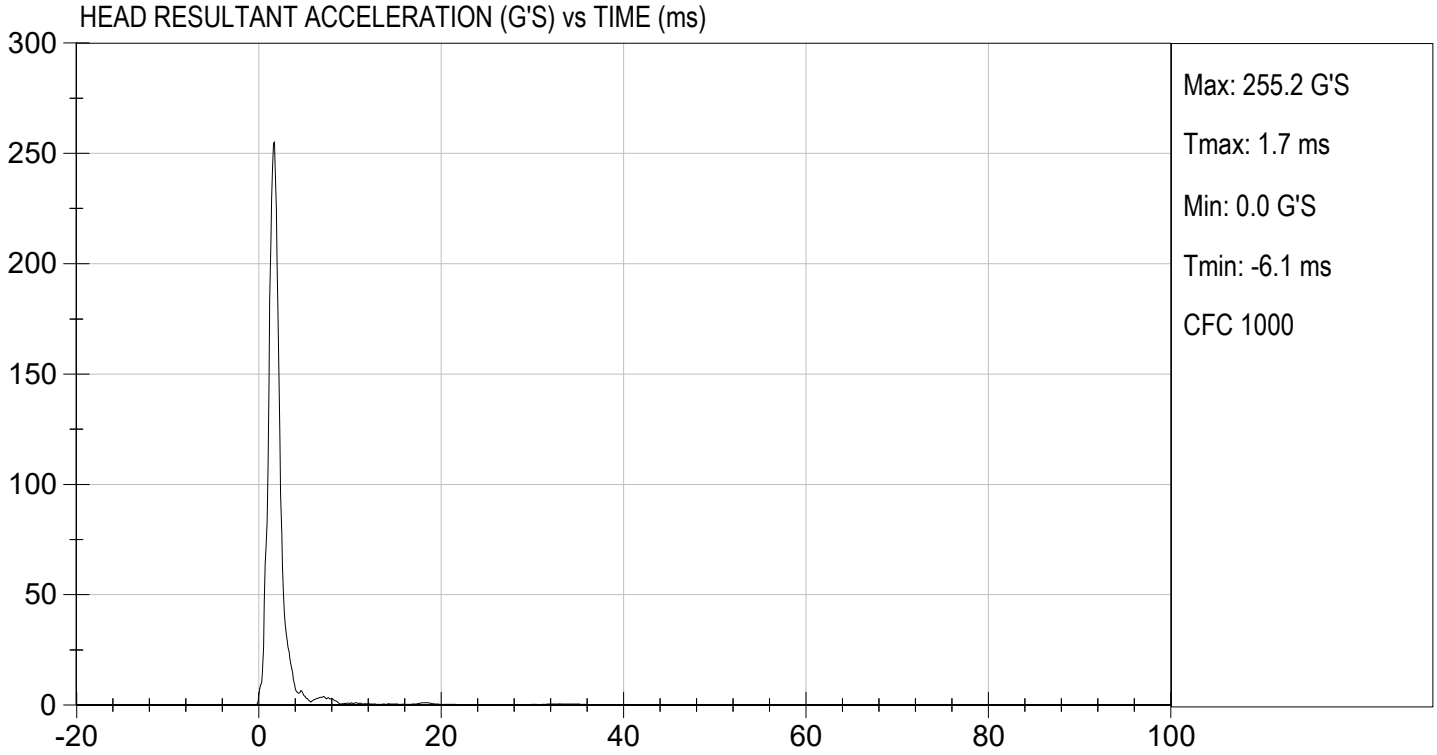

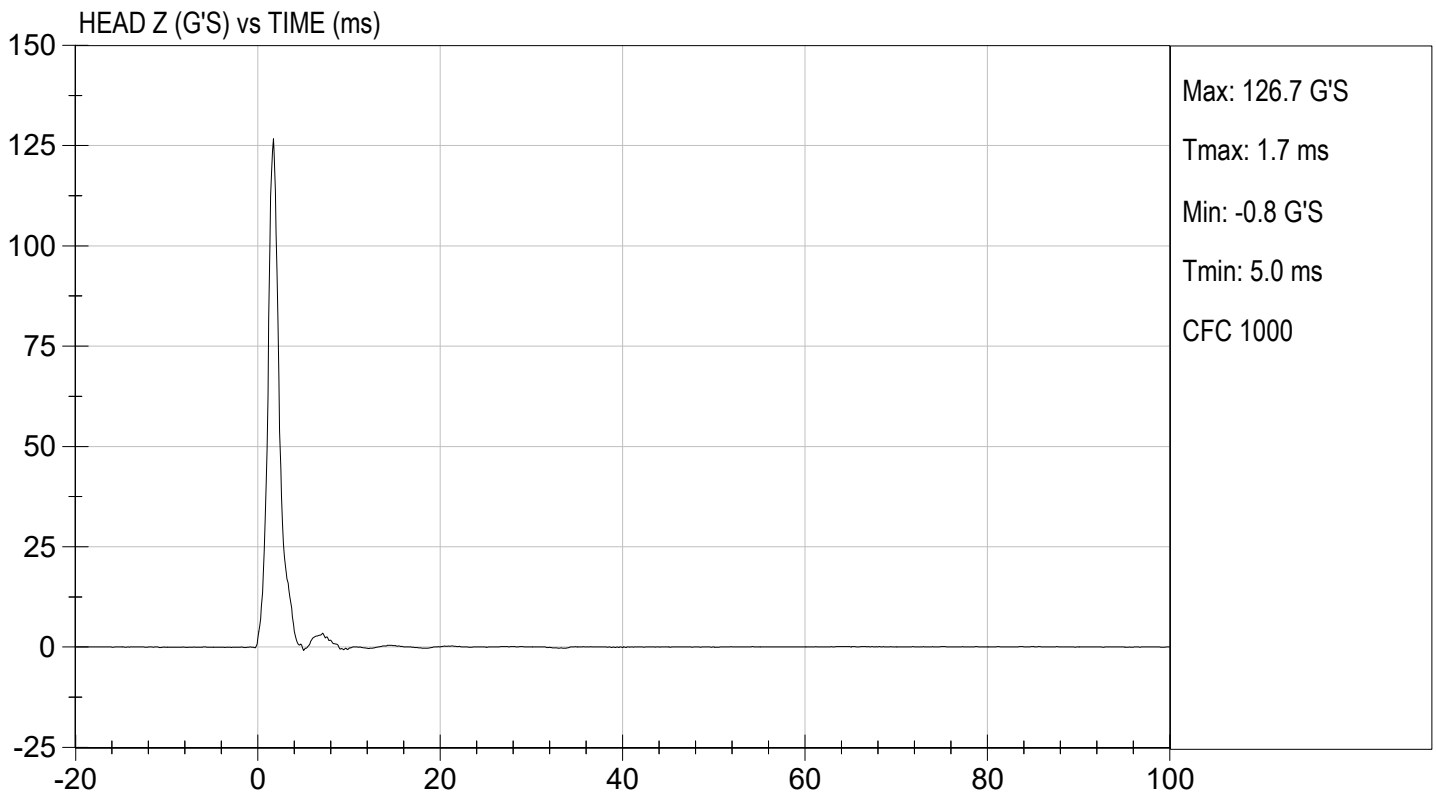
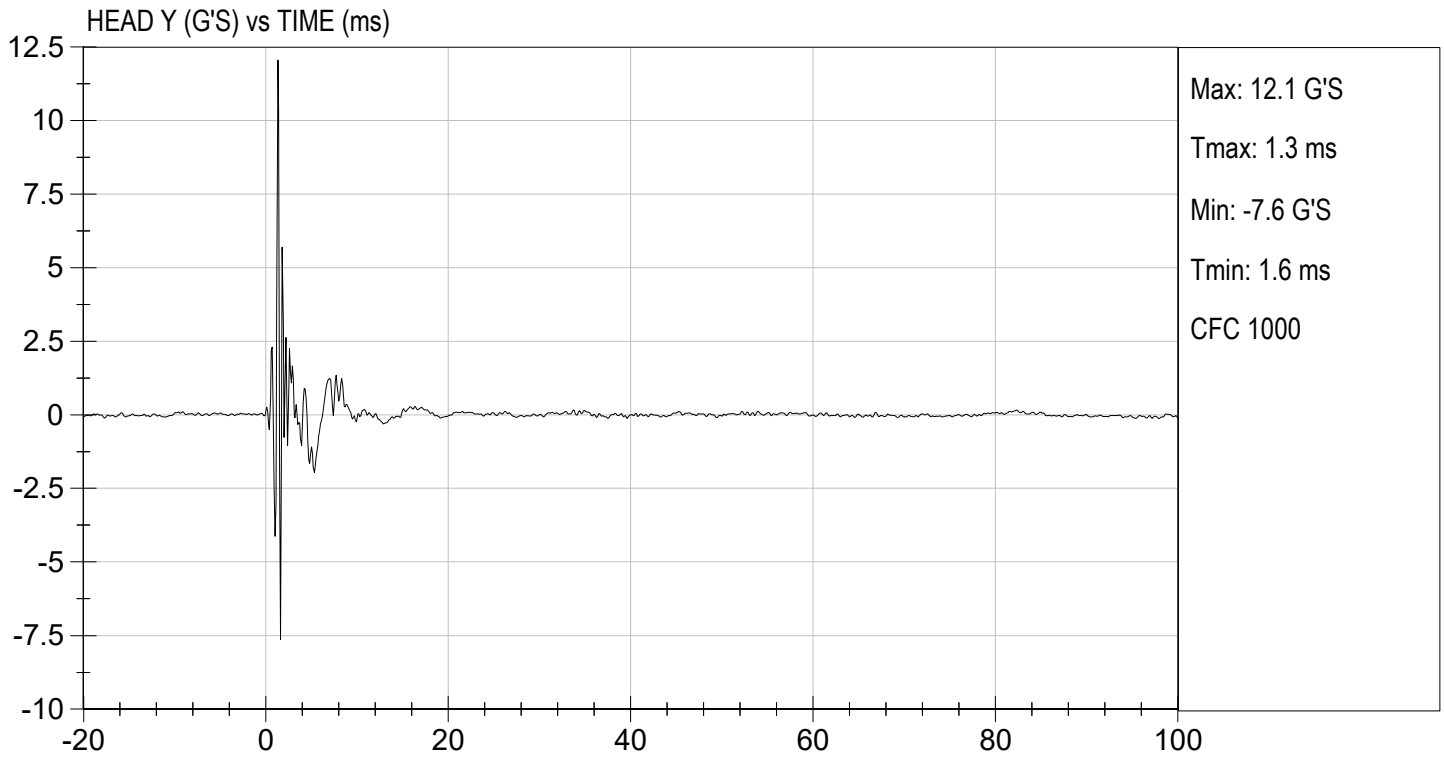

MGA RESEARCH CORPORATION
NECK FLEXION TEST
HYBRID III 50TH PERCENTILE MALE

ATD Serial No: 351

Test I.D.: D233342

Tested Parameter		Units	Specification	Result	Pass/Fail
Laboratory Temperature		deg C	20.6 to 22.2	21.4	Pass
Laboratory Relative Humidity		%	10 to 70	32	Pass
Pendulum Velocity		m/s	6.89 to 7.13	6.96	Pass
Pendulum Deceleration	10 ms	G's	22.50 to 27.50	24.32	Pass
	20 ms	G's	17.60 to 22.60	19.95	Pass
	30 ms	G's	12.50 to 18.50	14.98	Pass
Peak Pendulum Deceleration After 30 ms		G's	<= 29.0	14.9	Pass
Deceleration Decay Time to Cross 5 G's		ms	34.0 to 42.0	38.9	Pass
Maximum "D" Plane Rotation	Maximum	Deg	64.0 to 78.0	71.2	Pass
	Time	ms	57.0 to 64.0	58.0	Pass
"D" Plane Rotation Decay Time To Zero Crossing		ms	113.0 to 128.0	119.5	Pass
Moment About Occipital Condyle	Maximum	Nm	88.1 to 108.5	94.9	Pass
	Time	ms	47.0 to 58.0	50.1	Pass
Positive Moment Decay Time To Zero Crossing		ms	97.0 to 107.0	98.7	Pass
Overall Test Results					Pass



 Laboratory Technician

12/15/2023

 Test Date



 Approved By

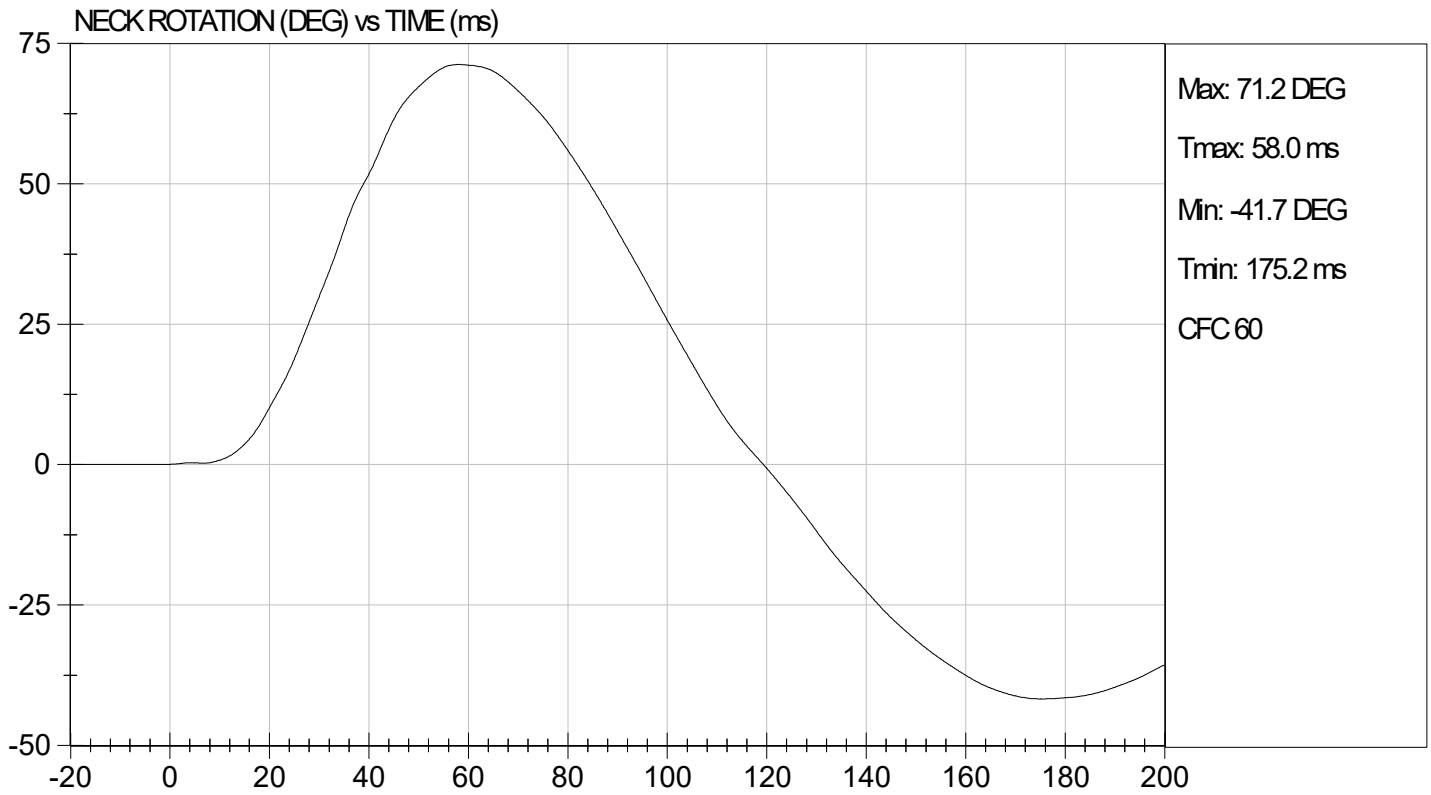
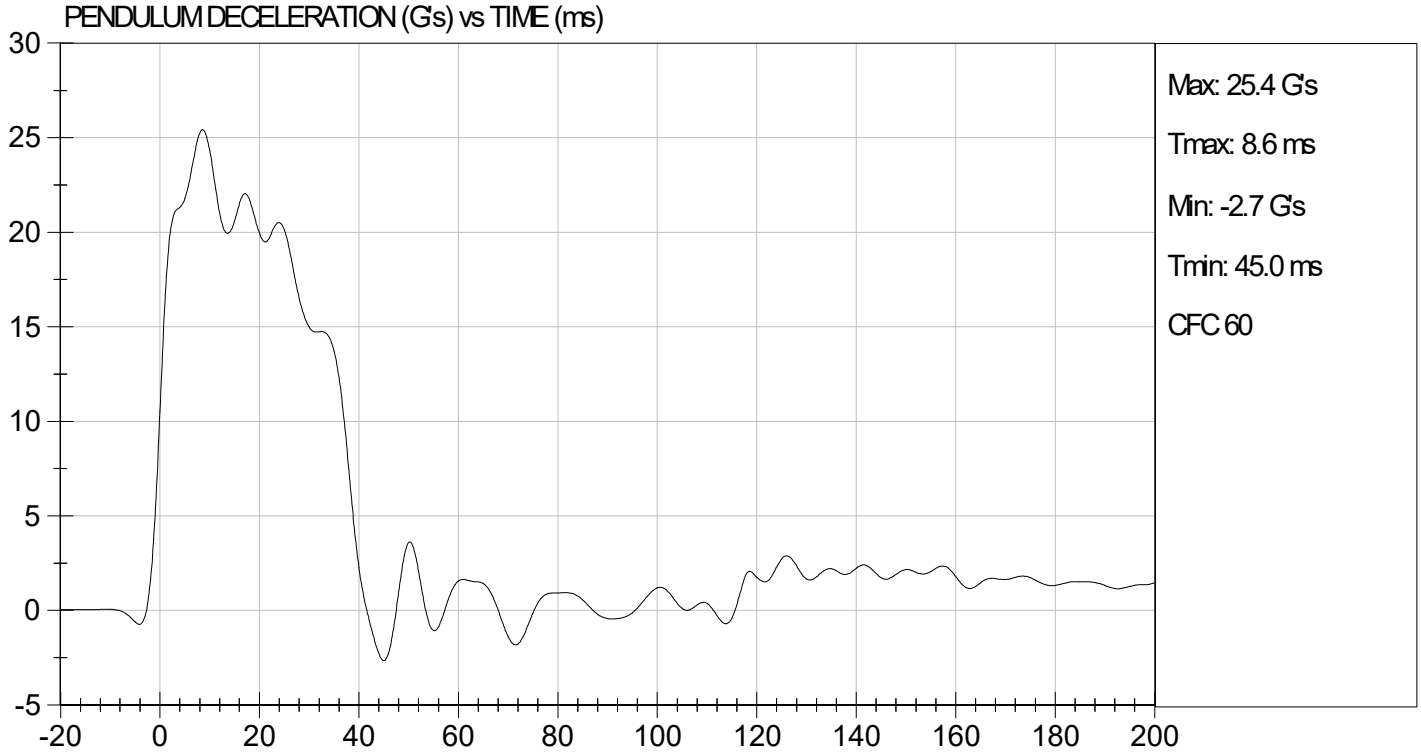



TEST DESC: NECK FLEXION
VELOCITY: 22.83 ft/s, 6.96 m/s

TEST DATE: 12/15/2023
TEST #: D233342

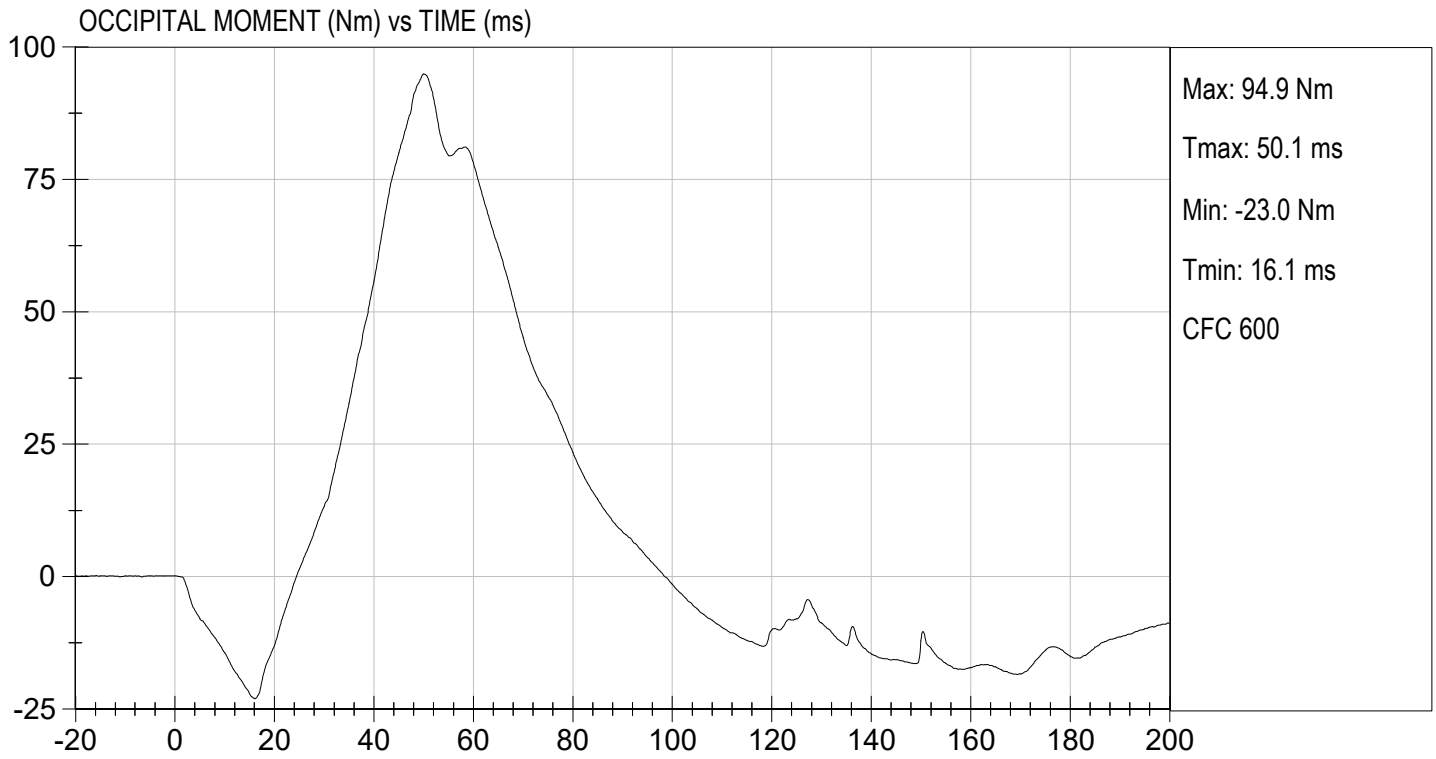

MGA RESEARCH CORPORATION
NECK EXTENSION TEST
HYBRID III 50TH PERCENTILE MALE

ATD Serial No: 351

Test I.D.: D233343

Tested Parameter		Units	Specification	Result	Pass/Fail
Laboratory Temperature		deg C	20.6 to 22.2	21.4	Pass
Laboratory Relative Humidity		%	10 to 70	33	Pass
Pendulum Velocity		m/s	5.95 to 6.19	6.05	Pass
Pendulum Deceleration	10 ms	G's	17.20 to 21.20	19.54	Pass
	20 ms	G's	14.00 to 19.00	15.47	Pass
	30 ms	G's	11.00 to 16.00	13.92	Pass
Peak Pendulum Deceleration After 30 ms		G's	<= 22.0	14.2	Pass
Deceleration Decay Time to Cross 5 G's		ms	38.0 to 46.0	40.7	Pass
Maximum "D" Plane Rotation	Maximum	Degrees	81.0 to 106.0	93.4	Pass
	Time	ms	72.0 to 82.0	75.9	Pass
"D" Plane Rotation Decay Time To Zero Crossing		ms	147.0 to 174.0	156.0	Pass
Moment About Occipital Condyle	Maximum	Nm	-52.9 to -79.9	-66.5	Pass
	Time	ms	65.0 to 79.0	69.6	Pass
Negative Moment Decay Time To Zero Crossing		ms	120.0 to 148.0	139.0	Pass
Overall Test Results					Pass

 Laboratory Technician

12/15/2023
 Test Date

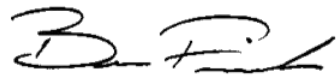
 Approved By

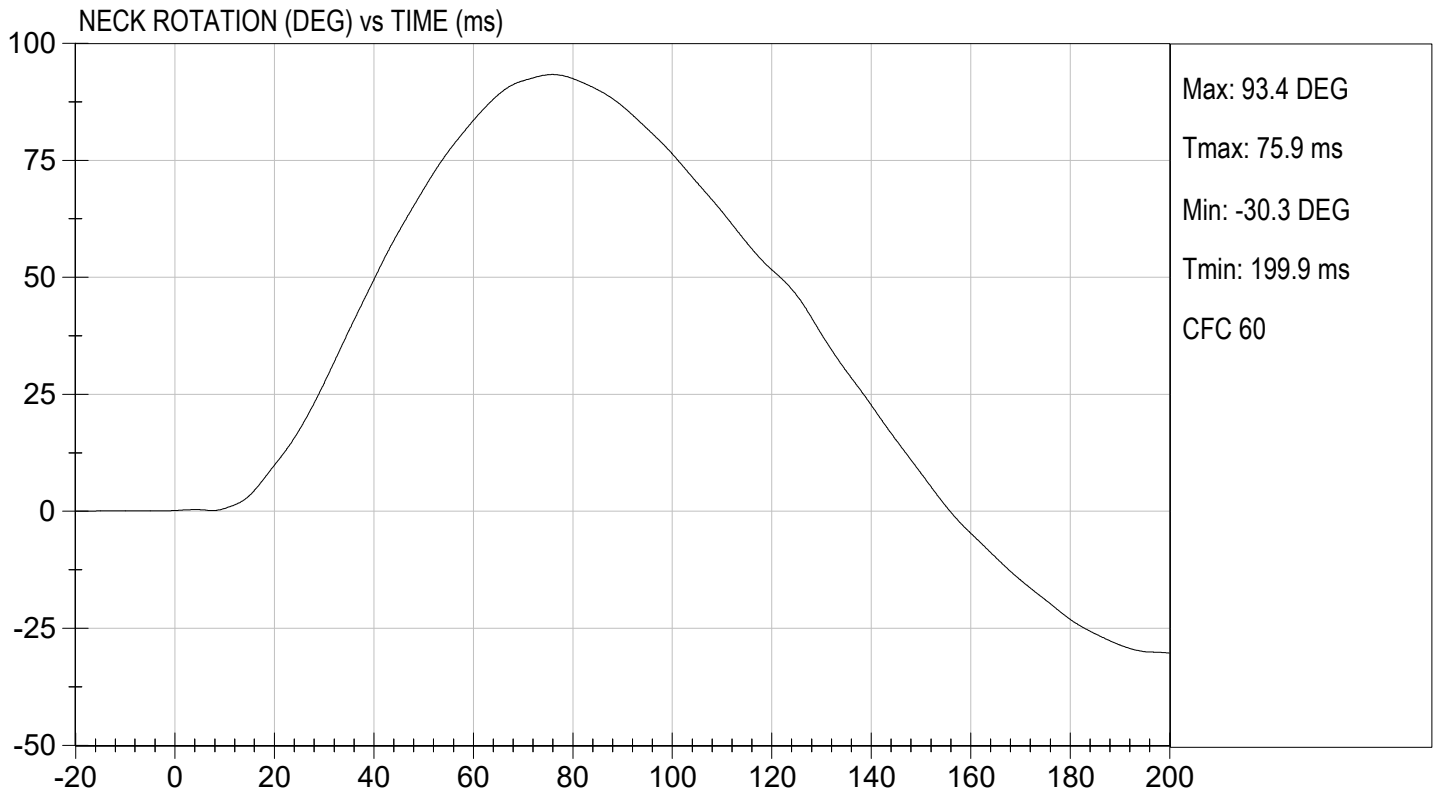
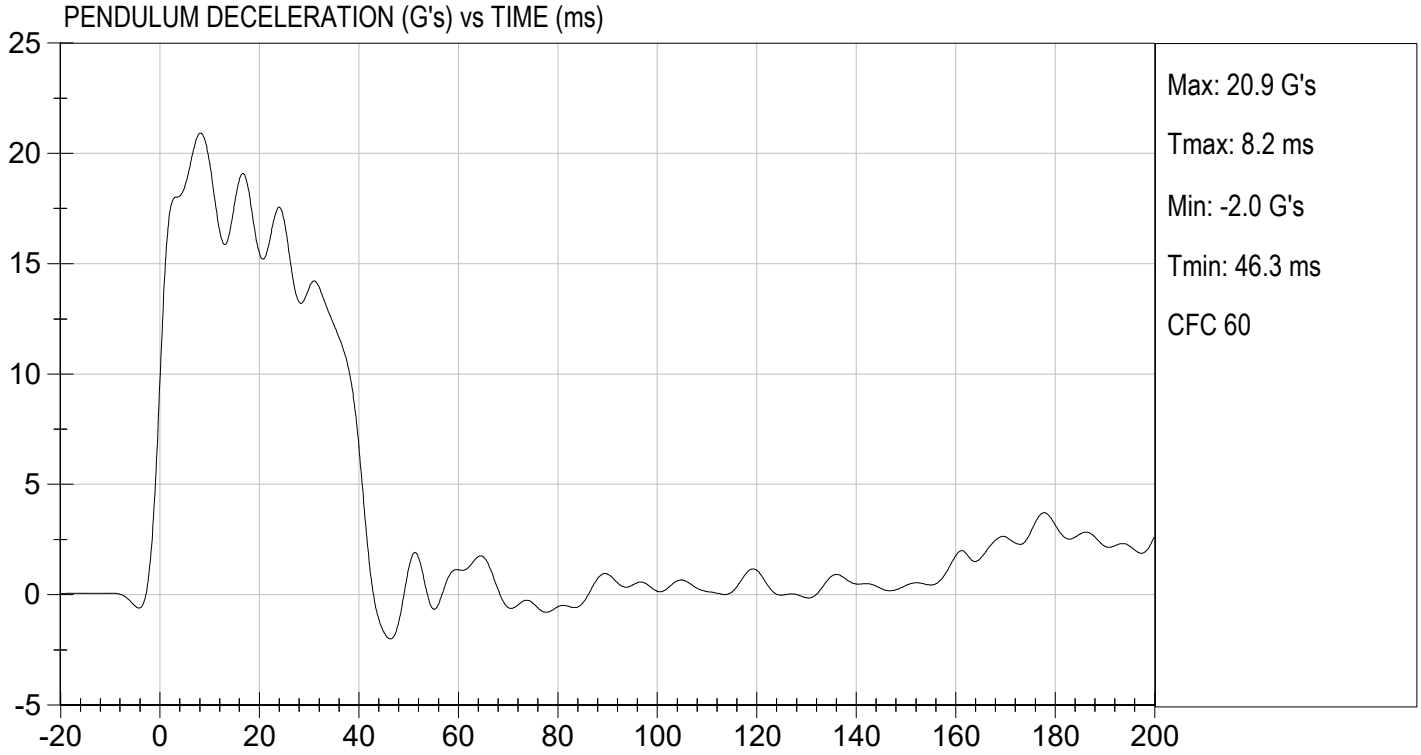

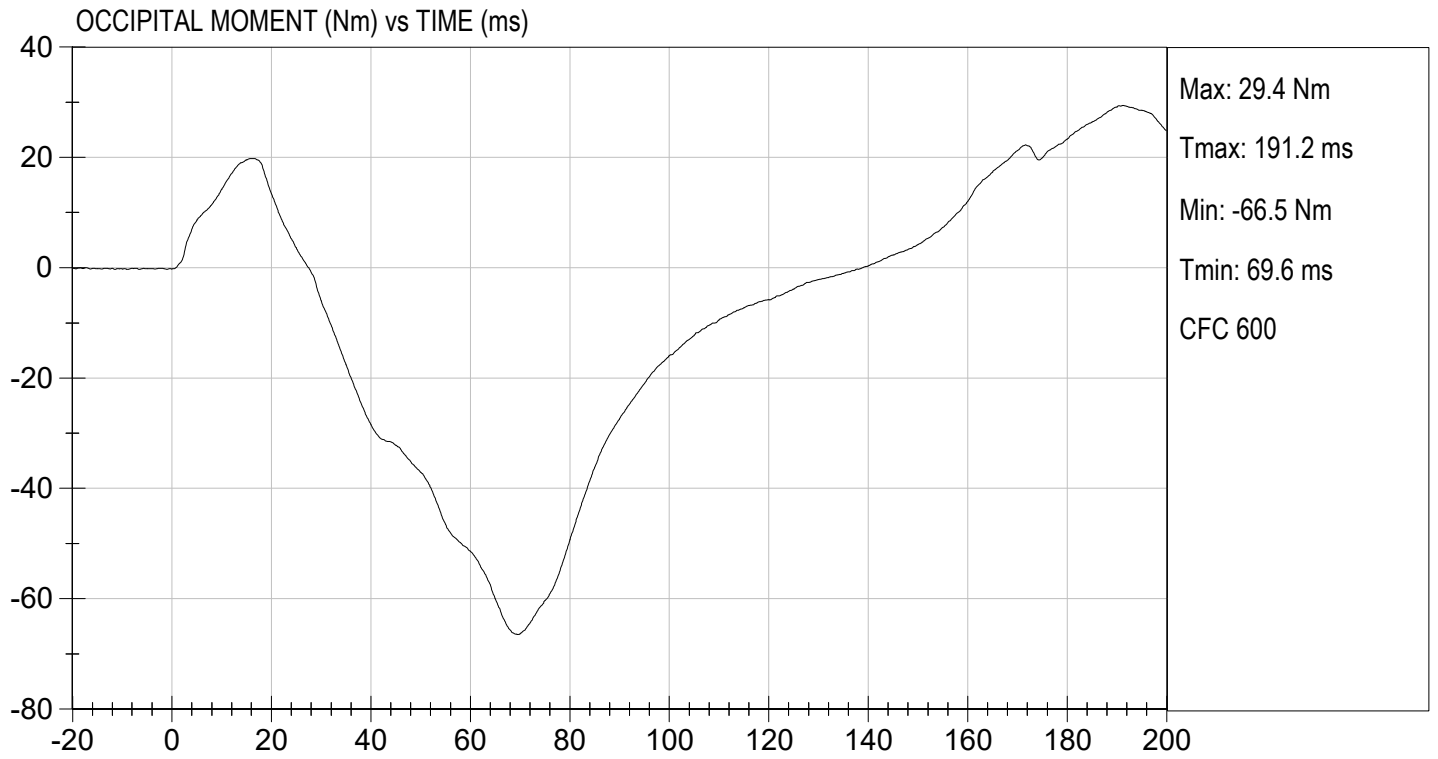

MGA RESEARCH CORPORATION
THORAX IMPACT
HYBRID III 50TH PERCENTILE MALE

ATD Serial No: 351

Test I.D: D233344

Tested Parameter	Units	Specification	Result	Pass/Fail
Laboratory Temperature	deg C	20.6 to 22.2	21.3	Pass
Laboratory Relative Humidity	%	10 to 70	30	Pass
Probe Velocity	m/s	6.58 to 6.82	6.68	Pass
Peak Probe Force	N	5159 to 5893	5,683	Pass
Peak Sternum Displacement	cm	6.35 to 7.26	6.81	Pass
Internal Hysteresis	%	69 to 85	72	Pass
Overall Test Results				Pass

 Laboratory Technician

12/15/2023
 Test Date

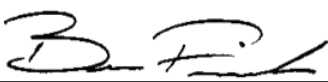
 Approved By



TEST DESC: THORAX IMPACT
VELOCITY: 21.93 ft/s, 6.68 m/s

TEST DATE: 12/15/2023
TEST #: D233344

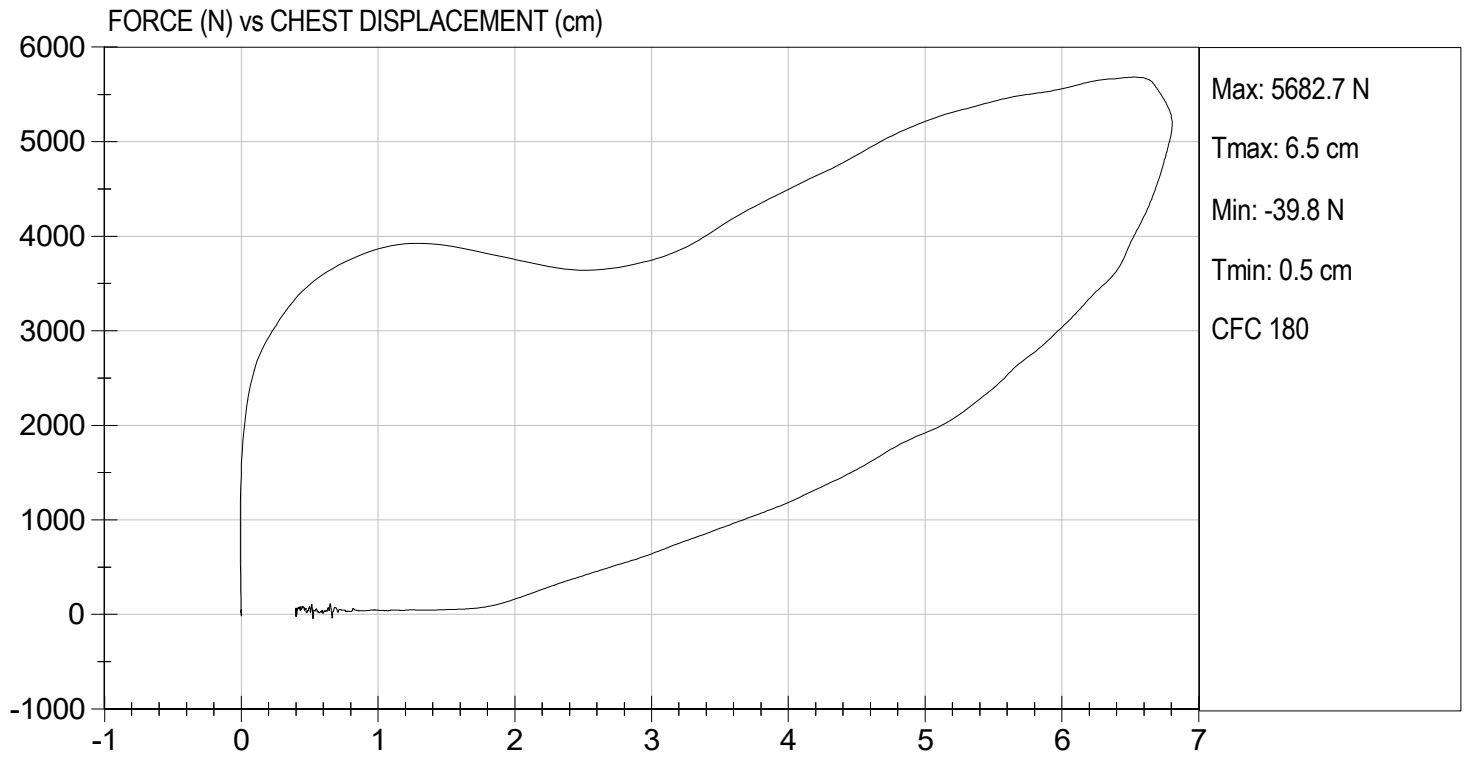

MGA RESEARCH CORPORATION
RIGHT KNEE IMPACT TEST
HYBRID III 50TH PERCENTILE MALE

ATD Serial No: 334

Test I.D: D233345

Tested Parameter	Units	Specification	Result	Pass/Fail
Laboratory Temperature	deg C	18.9 to 25.6	21.4	Pass
Laboratory Relative Humidity	%	10 to 70	32	Pass
Probe Velocity	m/s	2.07 to 2.13	2.10	Pass
Peak Probe Force	N	4715 to 5782	4,888	Pass
Overall Test Results				Pass

 Laboratory Technician

12/15/2023
 Test Date

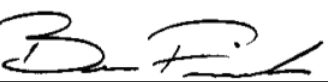
 Approved By



TEST DESC: RIGHT KNEE
VELOCITY: 6.89 ft/s, 2.10 m/s

TEST DATE: 12/15/2023
TEST #: D233345

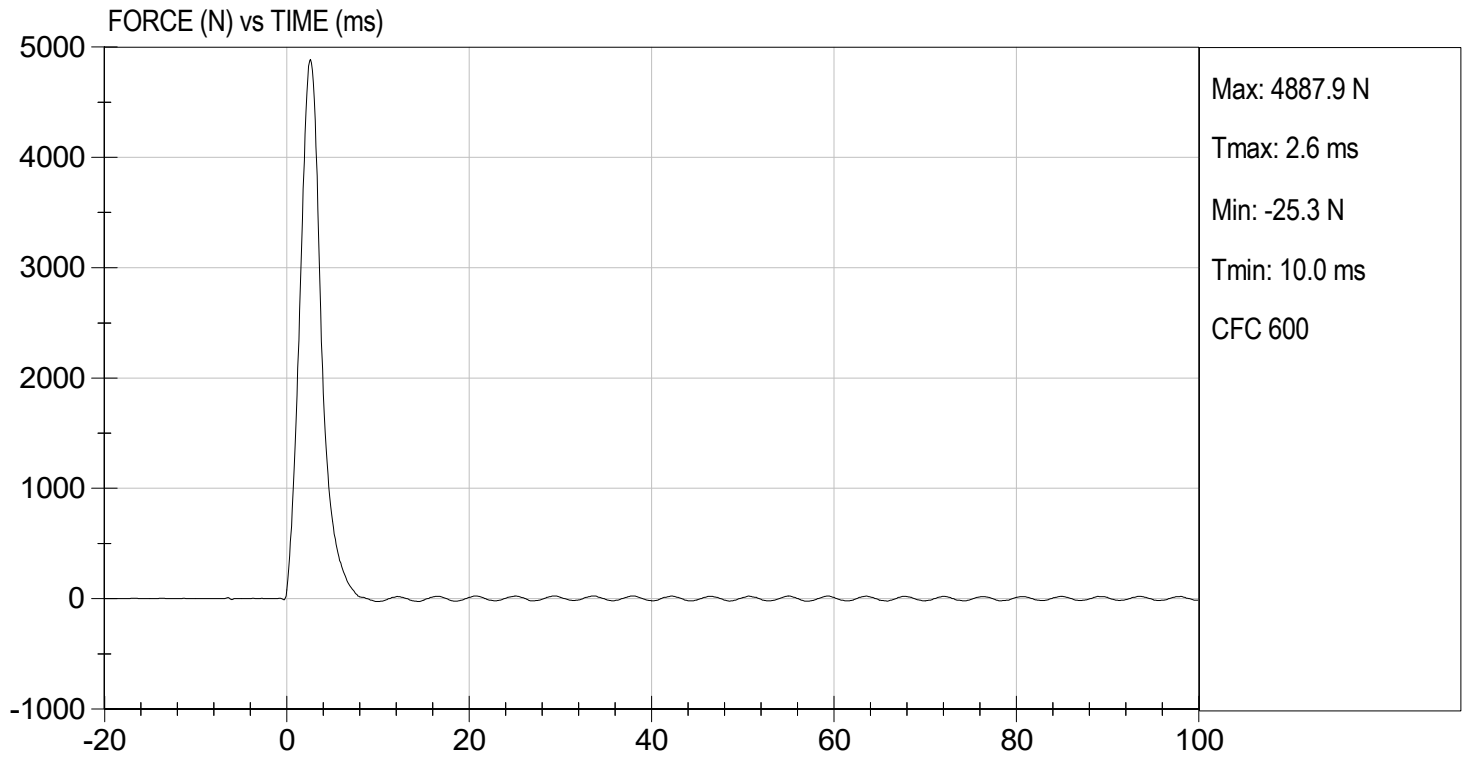

MGA RESEARCH CORPORATION
LEFT KNEE IMPACT TEST
HYBRID III 50TH PERCENTILE MALE

ATD Serial No: 351

Test I.D: D233346

Tested Parameter	Units	Specification	Result	Pass/Fail
Laboratory Temperature	deg C	18.9 to 25.6	21.4	Pass
Laboratory Relative Humidity	%	10 to 70	32	Pass
Probe Velocity	m/s	2.07 to 2.13	2.11	Pass
Peak Probe Force	N	4715 to 5782	5,361	Pass
Overall Test Results				Pass

 Laboratory Technician

12/15/2023
 Test Date

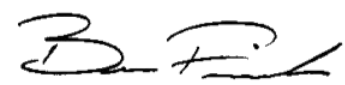
 Approved By



TEST DESC: LEFT KNEE
VELOCITY: 6.92 ft/s, 2.11 m/s

TEST DATE: 12/15/2023
TEST #: D233346

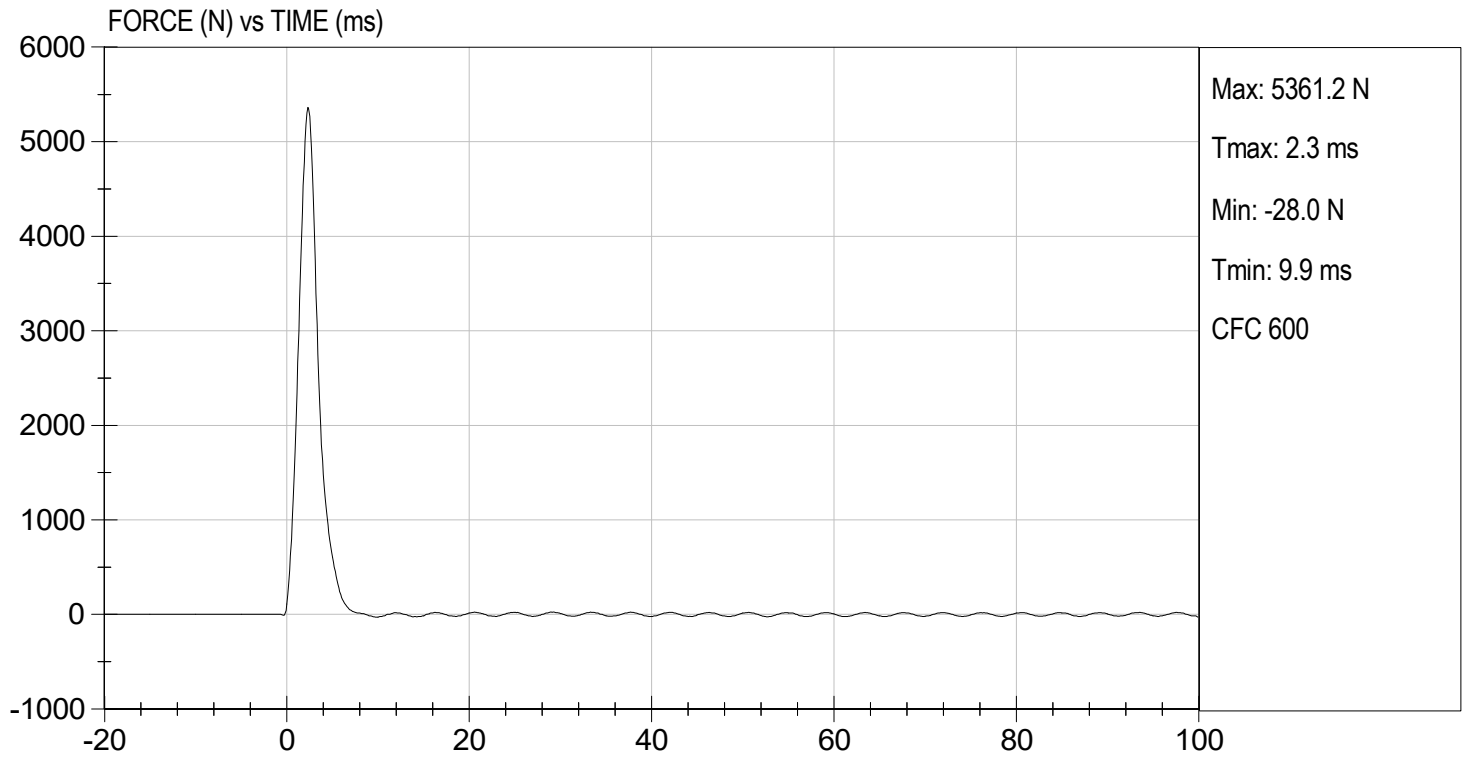

MGA RESEARCH CORPORATION
HIP-FEMUR FLEXION TEST
HYBRID III 50TH PERCENTILE MALE

ATD Serial No: 351

Test I.D.: D233340

Tested Parameter	Units	Specification	Result		Pass/Fail
			Right	Left	
Laboratory Temperature	deg C	18.9 to 25.6	21.4	21.4	Pass
Laboratory Relative Humidity	%	10 to 70	32	32	Pass
Rotation Rate	deg/s	5.0 to 10.0	6.4	6.4	Pass
30 Degrees	Nm	94.9 Nm Max	70.1	79.2	Pass
150 ft-lbf / 203.4 Nm	Deg	40.0 to 50.0 Degree Max Rotation	47.6	47.5	Pass
Overall Test Results					Pass

 Laboratory Technician

12/15/2023
 Test Date

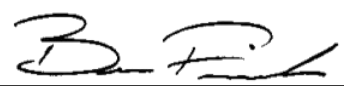
 Approved By

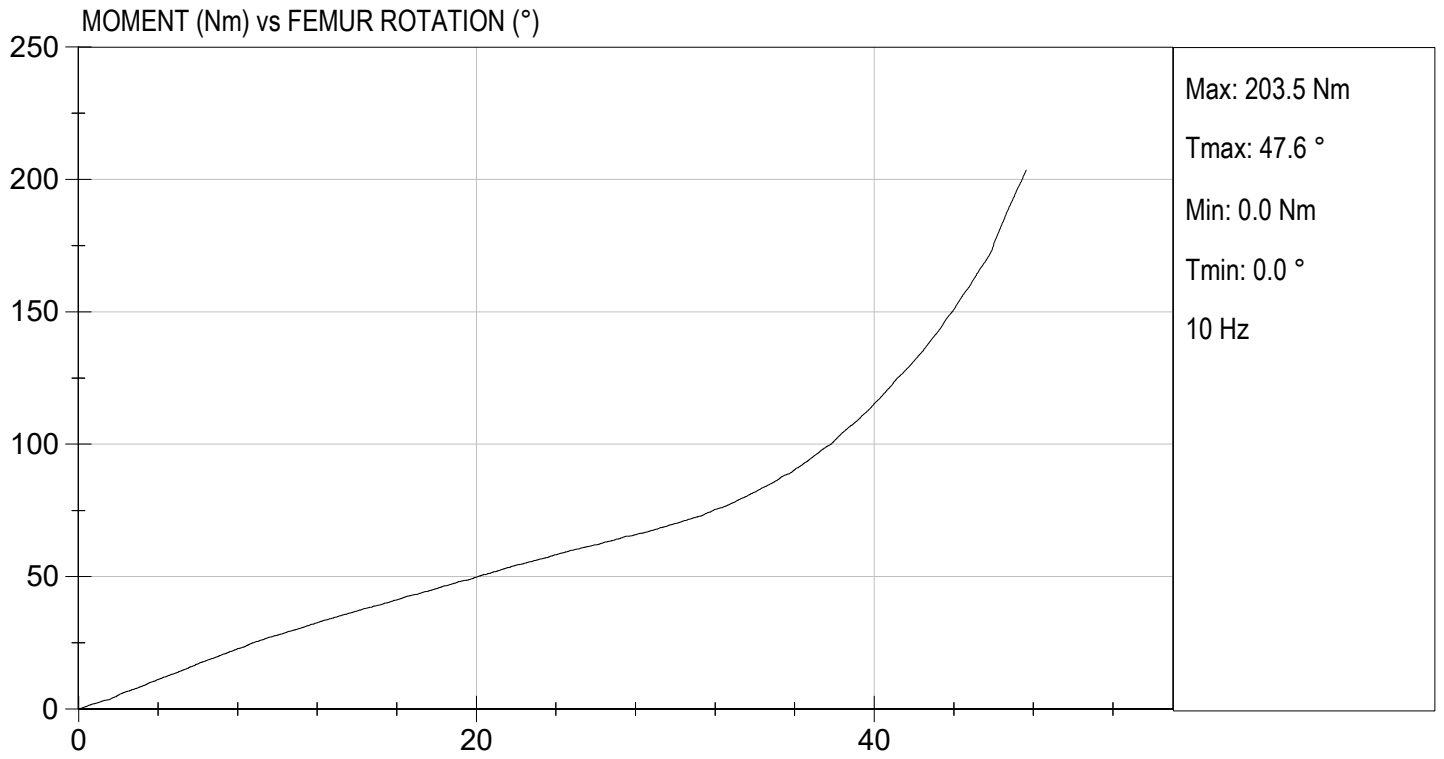

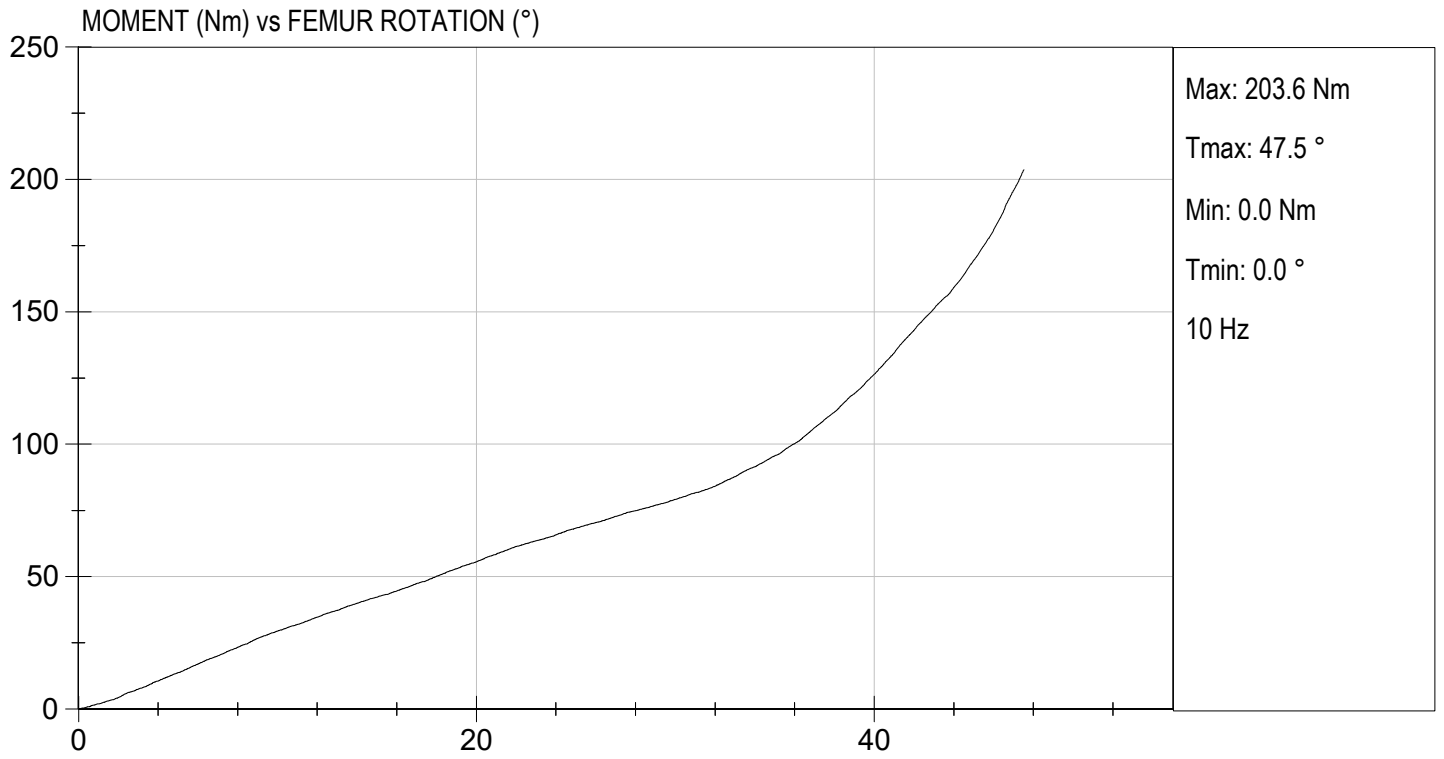

QUALIFICATION TEST RESULTS

POST-TEST

HYBRID III 50TH PERCENTILE MALE - DRIVER ATD

MGA RESEARCH CORPORATION
HEAD DROP TEST
HYBRID III 50TH PERCENTILE MALE

ATD Serial No: 351

Test ID: D240171

Tested Parameter	Units	Specification	Result	Pass/Fail
Laboratory Temperature	deg C	18.9 to 25.6	21.2	Pass
Laboratory Relative Humidity	%	10 to 70	16	Pass
Peak Resultant Acceleration	G's	225 to 275	237	Pass
Peak Lateral Acceleration	G's	<= +/- 15.0	4.0	Pass
Unimodal	N/A	Yes	Yes	Pass
Oscillations	N/A	within 10% of peak	Yes	Pass
Overall Test Results				Pass



 Laboratory Technician

01/16/2024

 Test Date

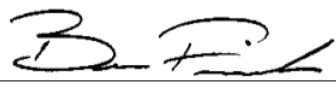

 Approved By

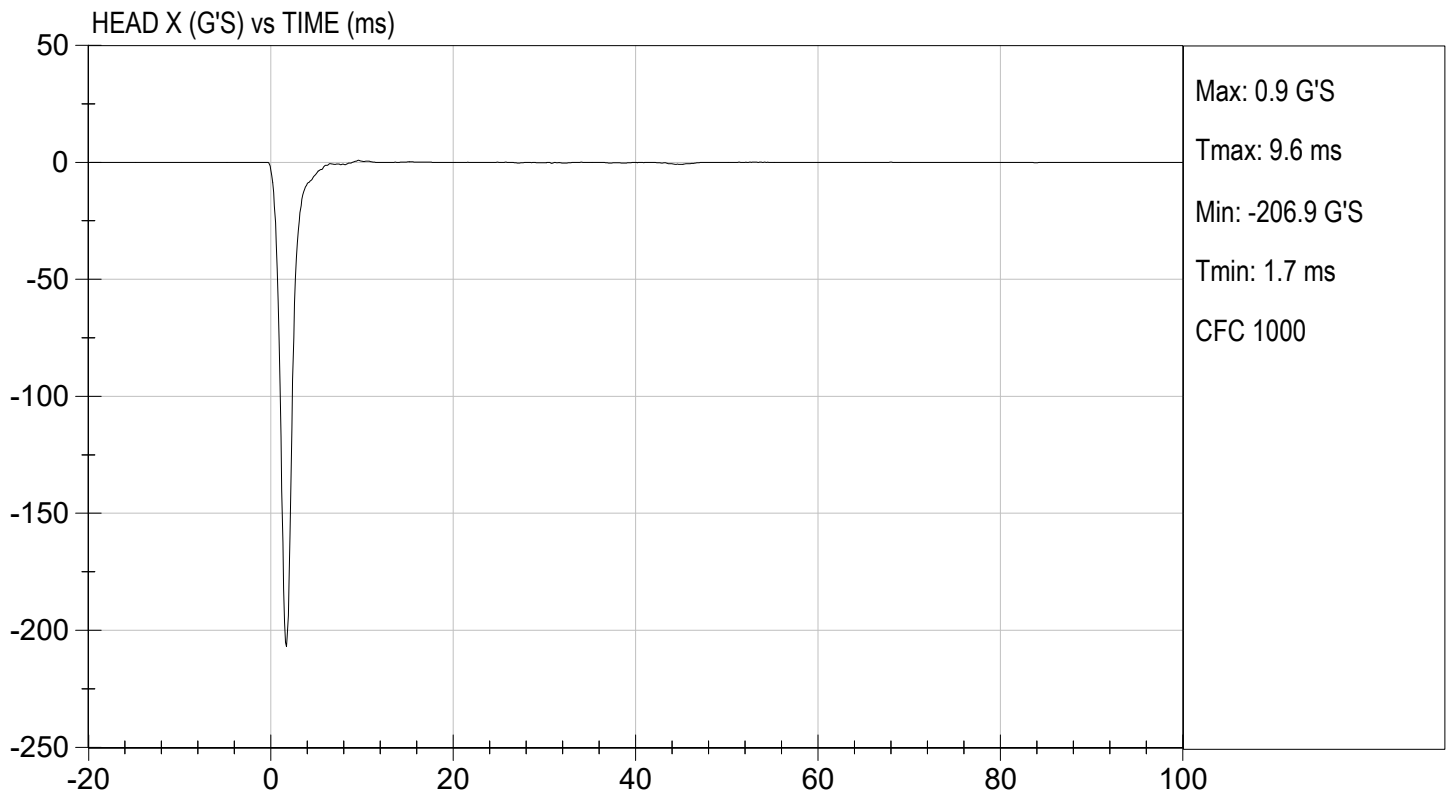
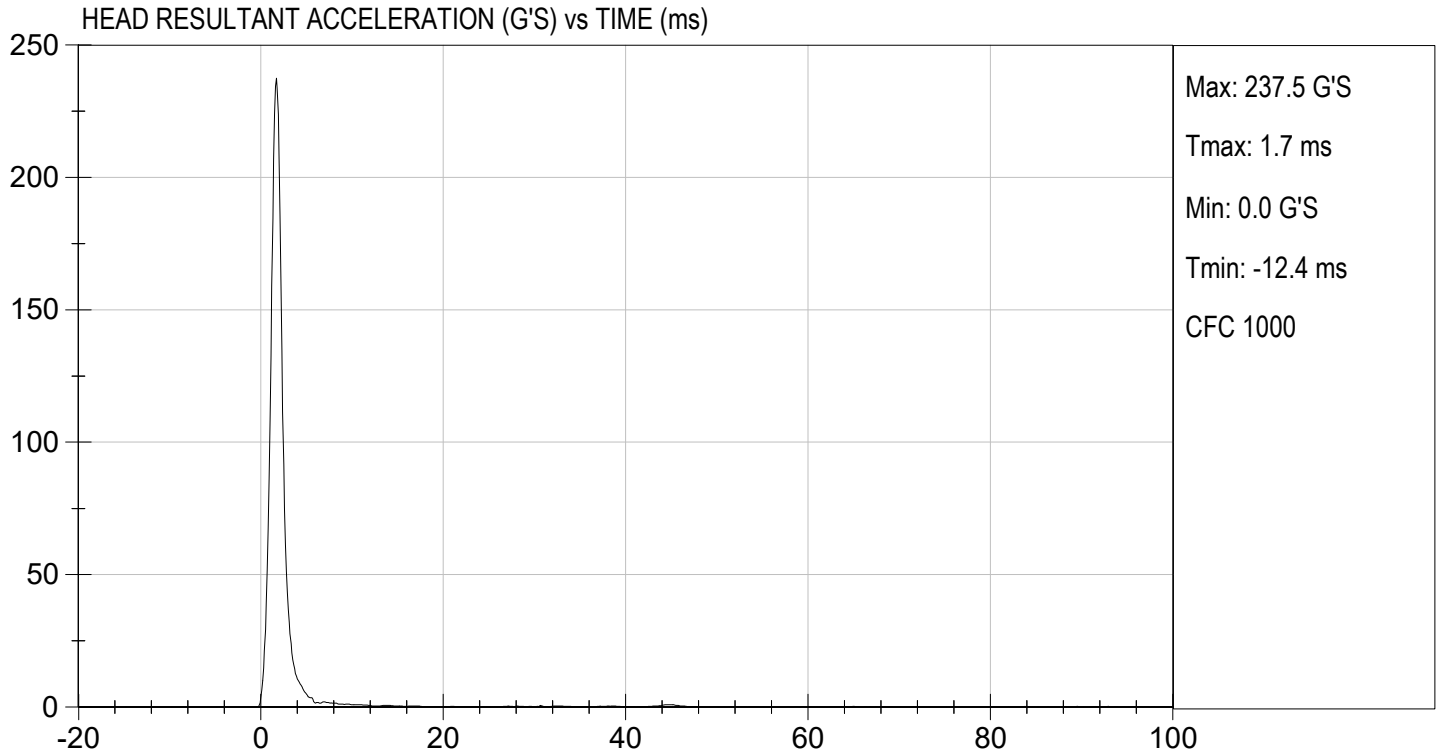

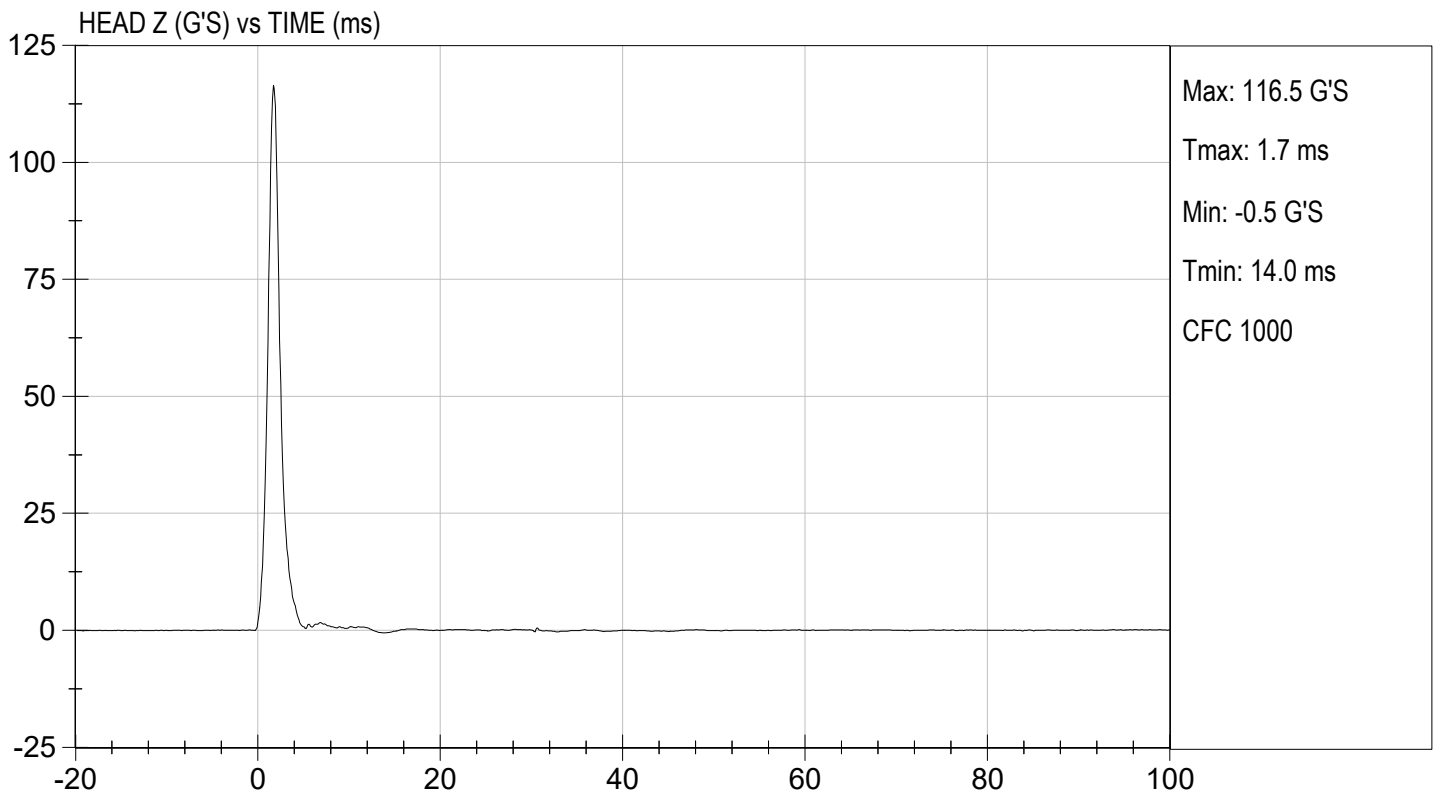
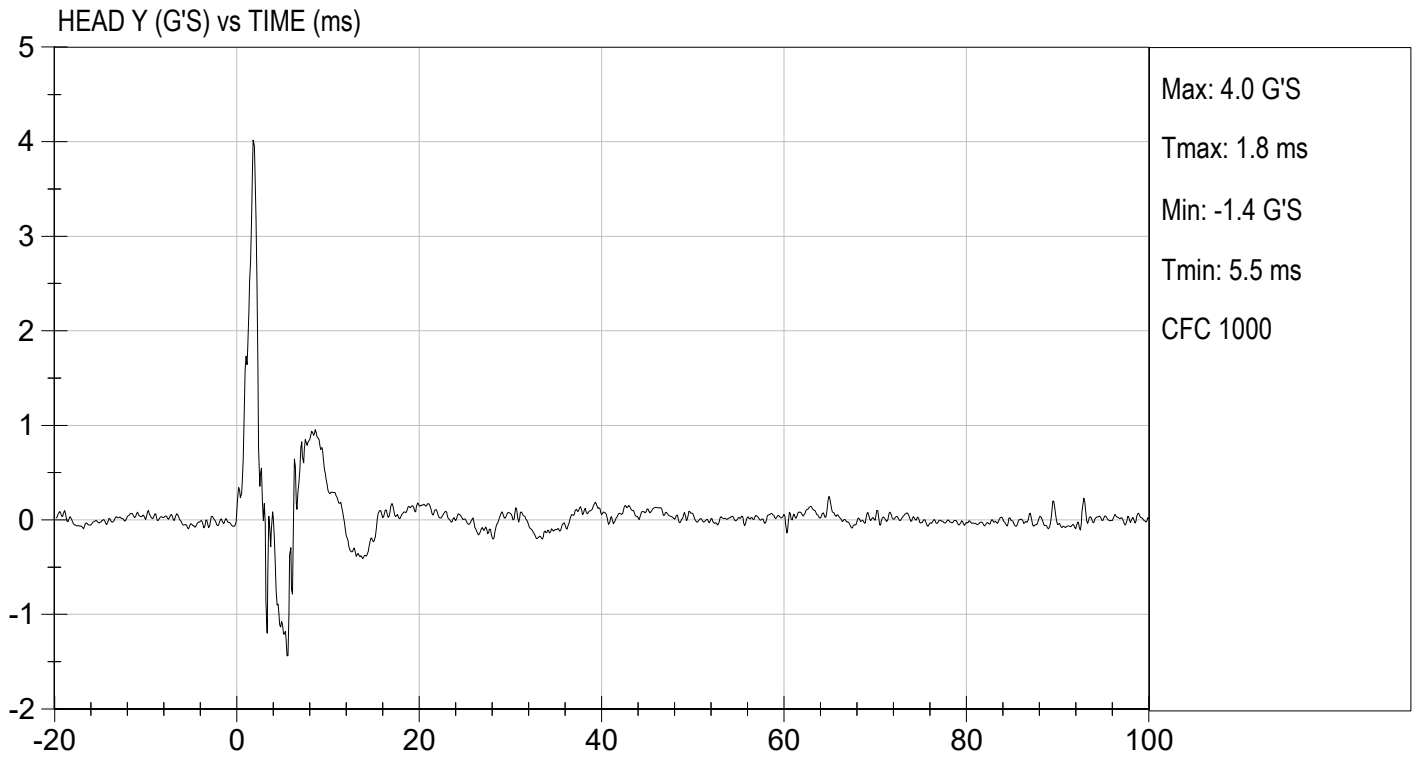

MGA RESEARCH CORPORATION
NECK FLEXION TEST
HYBRID III 50TH PERCENTILE MALE

ATD Serial No: 351

Test I.D.: D240172

Tested Parameter		Units	Specification	Result	Pass/Fail
Laboratory Temperature		deg C	20.6 to 22.2	21.2	Pass
Laboratory Relative Humidity		%	10 to 70	16	Pass
Pendulum Velocity		m/s	6.89 to 7.13	7.06	Pass
Pendulum Deceleration	10 ms	G's	22.50 to 27.50	23.08	Pass
	20 ms	G's	17.60 to 22.60	18.14	Pass
	30 ms	G's	12.50 to 18.50	13.22	Pass
Peak Pendulum Deceleration After 30 ms		G's	<= 29.0	13.2	Pass
Deceleration Decay Time to Cross 5 G's		ms	34.0 to 42.0	40.0	Pass
Maximum "D" Plane Rotation	Maximum	Deg	64.0 to 78.0	69.6	Pass
	Time	ms	57.0 to 64.0	57.5	Pass
"D" Plane Rotation Decay Time To Zero Crossing		ms	113.0 to 128.0	117.9	Pass
Moment About Occipital Condyle	Maximum	Nm	88.1 to 108.5	90.1	Pass
	Time	ms	47.0 to 58.0	51.5	Pass
Positive Moment Decay Time To Zero Crossing		ms	97.0 to 107.0	98.4	Pass
Overall Test Results					Pass



 Laboratory Technician

01/16/2024

 Test Date

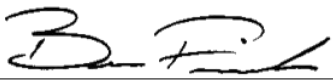

 Approved By

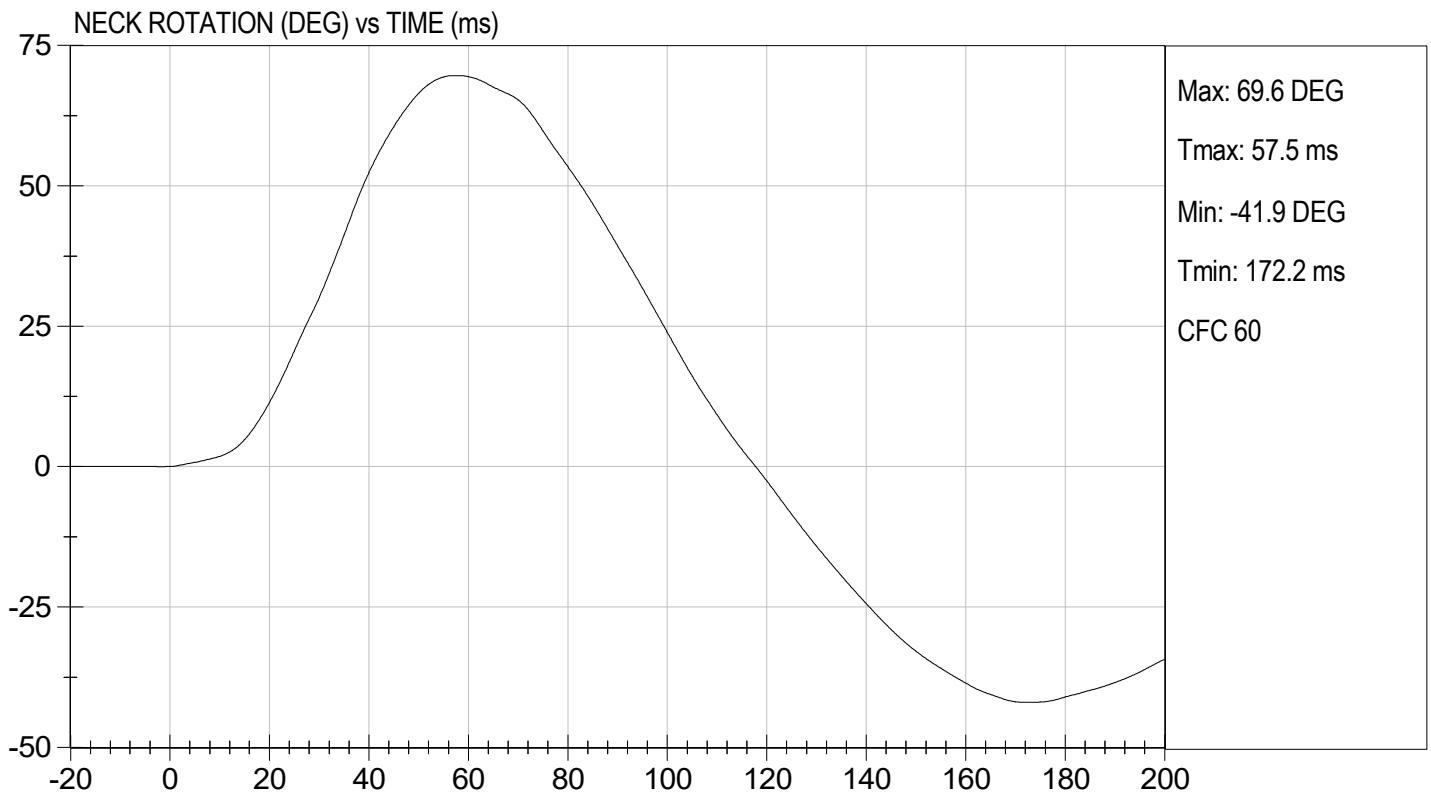
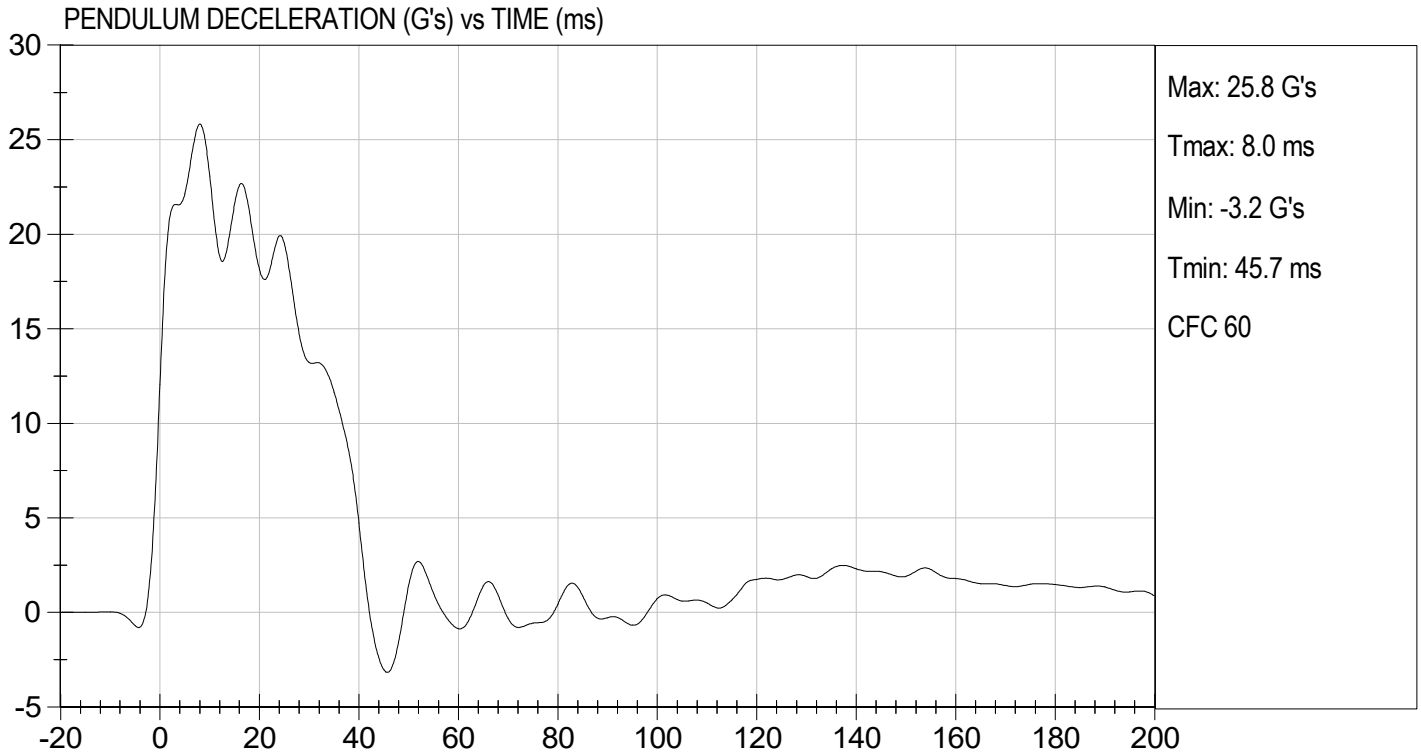



TEST DESC: NECK FLEXION
VELOCITY: 23.15 ft/s, 7.06 m/s

TEST DATE: 01/16/2024
TEST #: D240172

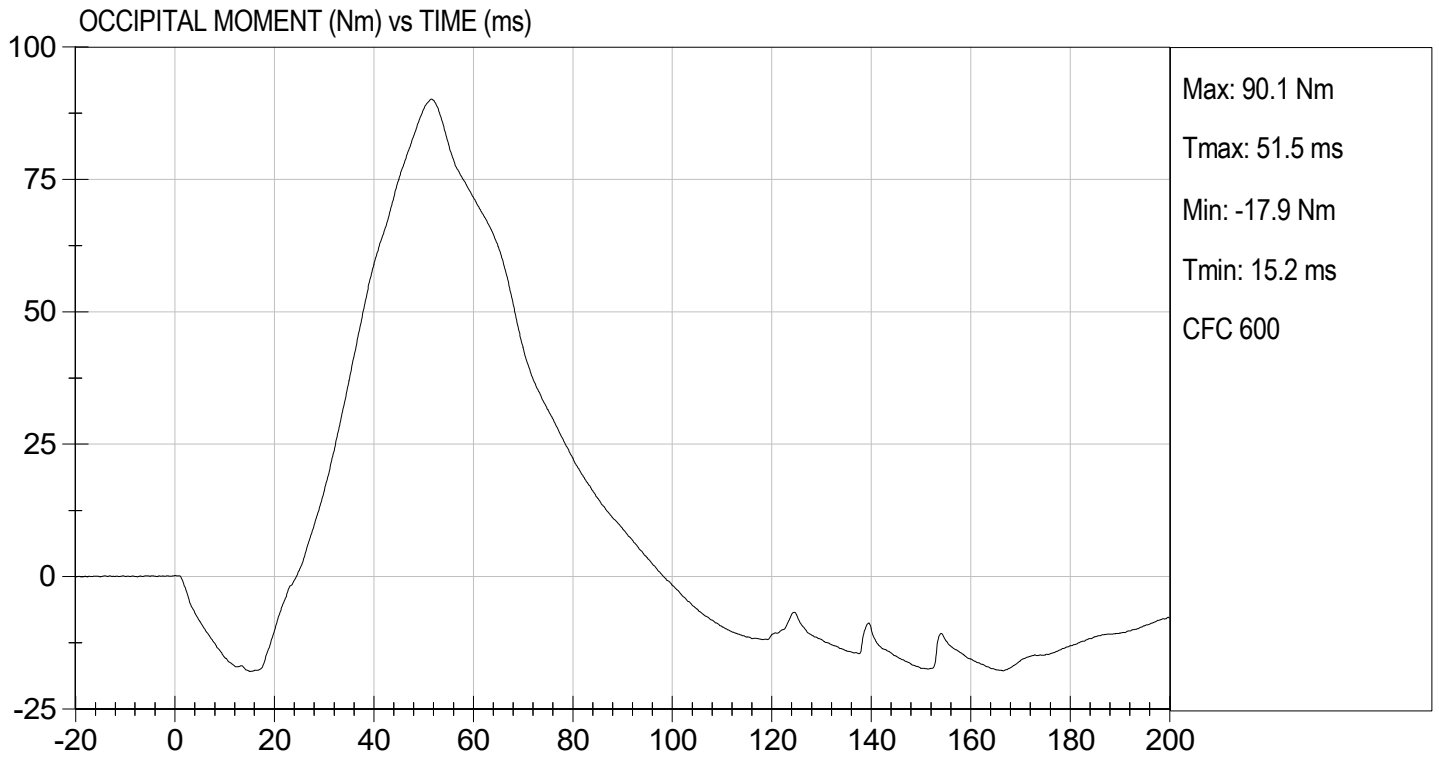

MGA RESEARCH CORPORATION
NECK EXTENSION TEST
HYBRID III 50TH PERCENTILE MALE

ATD Serial No: 351

Test I.D.: D240173

Tested Parameter		Units	Specification	Result	Pass/Fail
Laboratory Temperature		deg C	20.6 to 22.2	21.2	Pass
Laboratory Relative Humidity		%	10 to 70	15	Pass
Pendulum Velocity		m/s	5.95 to 6.19	6.05	Pass
Pendulum Deceleration	10 ms	G's	17.20 to 21.20	20.60	Pass
	20 ms	G's	14.00 to 19.00	17.74	Pass
	30 ms	G's	11.00 to 16.00	14.01	Pass
Peak Pendulum Deceleration After 30 ms		G's	<= 22.0	14.0	Pass
Deceleration Decay Time to Cross 5 G's		ms	38.0 to 46.0	38.2	Pass
Maximum "D" Plane Rotation	Maximum	Degrees	81.0 to 106.0	97.6	Pass
	Time	ms	72.0 to 82.0	77.0	Pass
"D" Plane Rotation Decay Time To Zero Crossing		ms	147.0 to 174.0	159.3	Pass
Moment About Occipital Condyle	Maximum	Nm	-52.9 to -79.9	-63.0	Pass
	Time	ms	65.0 to 79.0	69.0	Pass
Negative Moment Decay Time To Zero Crossing		ms	120.0 to 148.0	139.0	Pass
Overall Test Results					Pass

 Laboratory Technician

01/16/2024
 Test Date

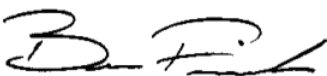
 Approved By

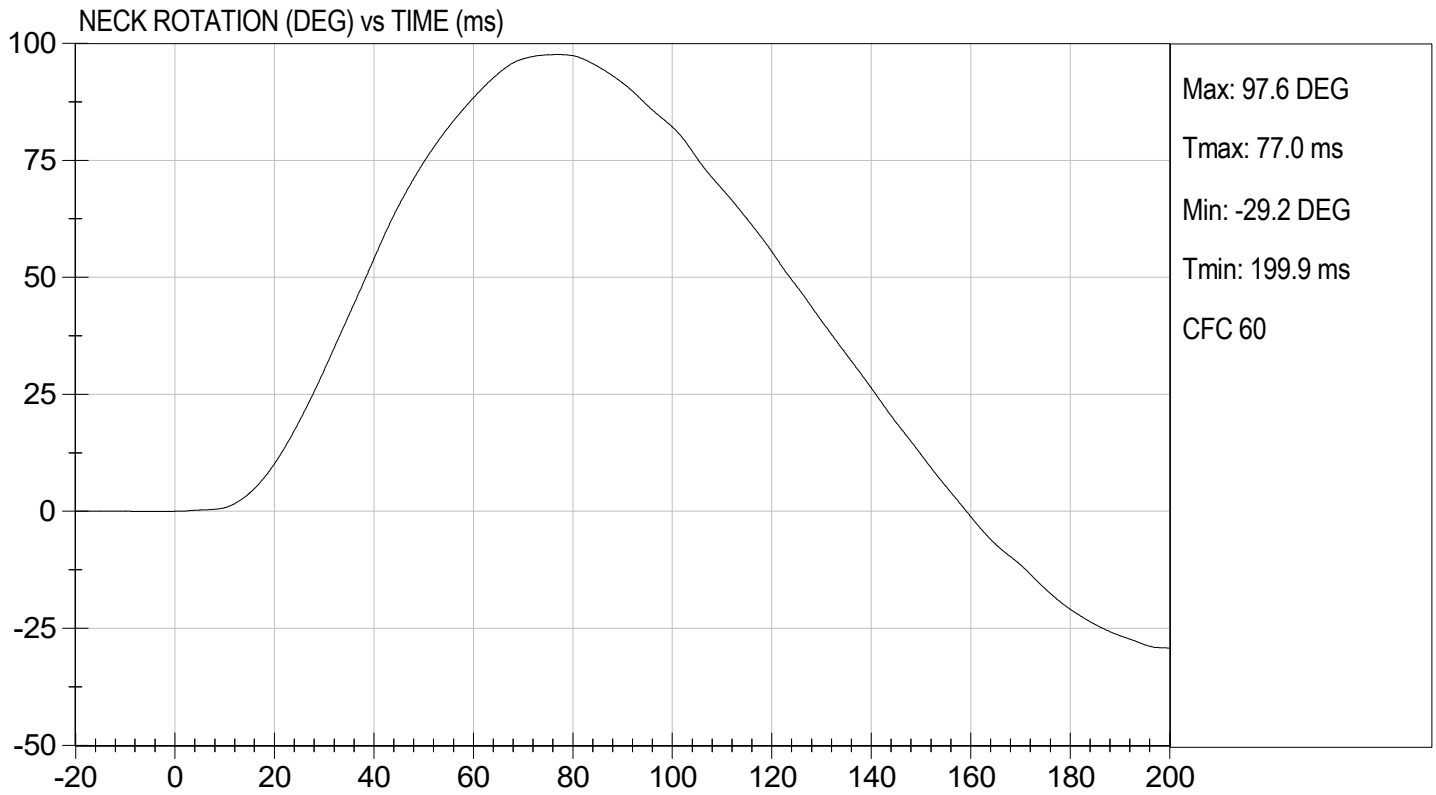
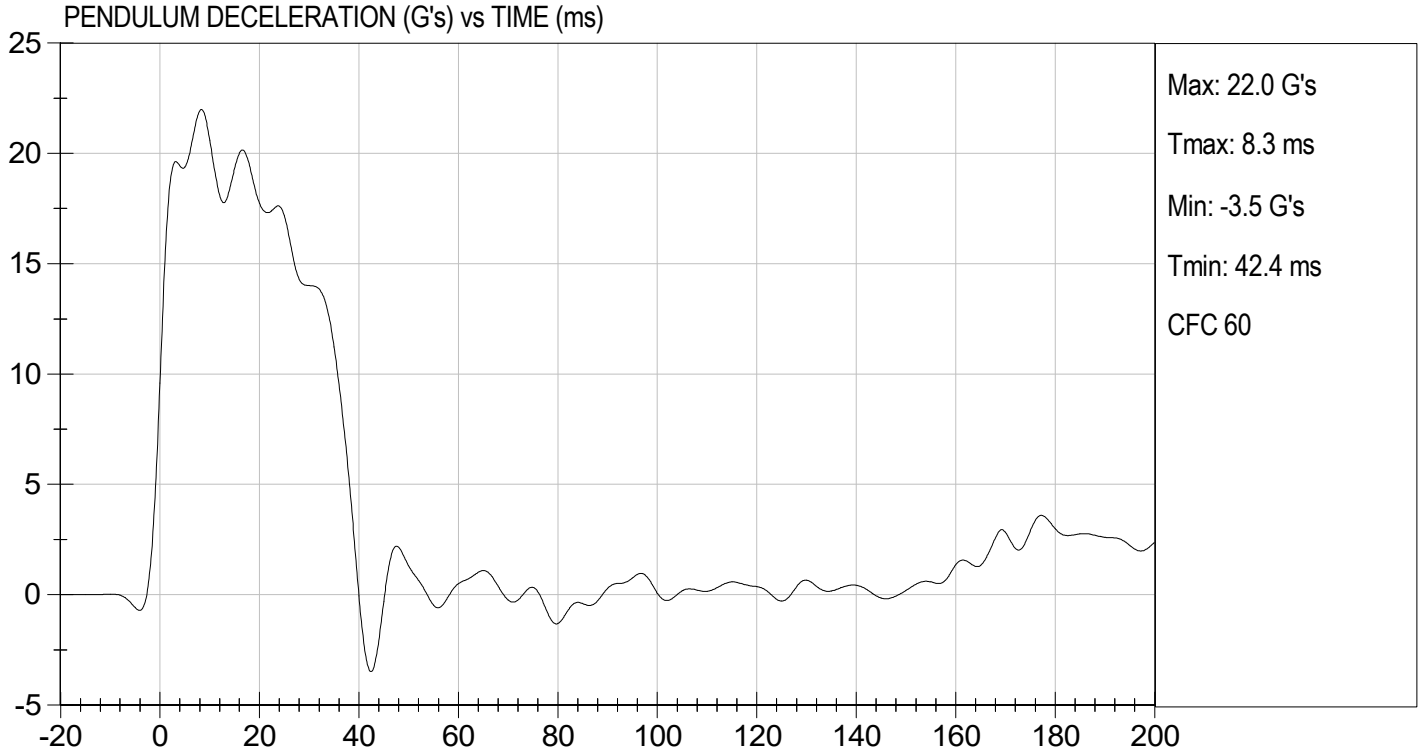

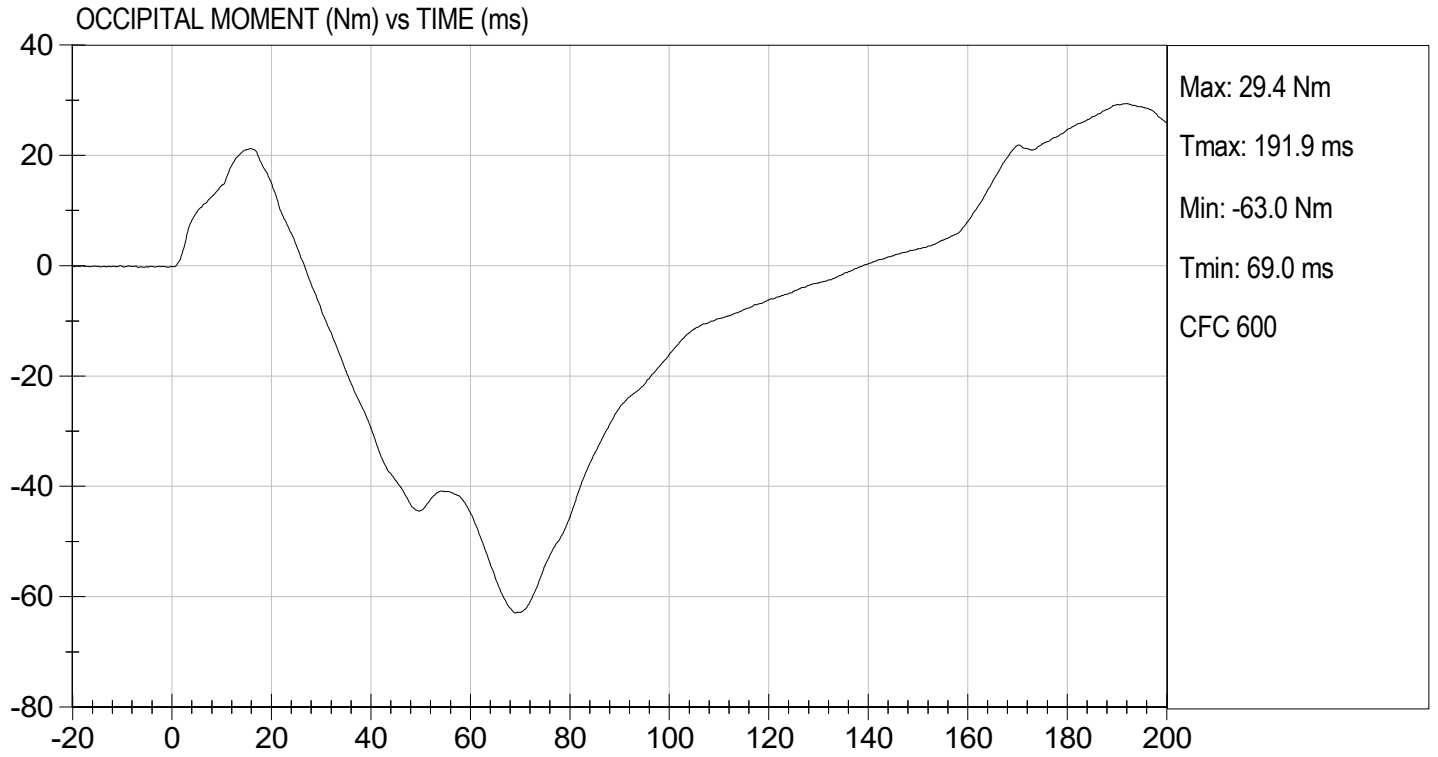

MGA RESEARCH CORPORATION
THORAX IMPACT
HYBRID III 50TH PERCENTILE MALE

ATD Serial No: 351

Test I.D: D240174

Tested Parameter	Units	Specification	Result	Pass/Fail
Laboratory Temperature	deg C	20.6 to 22.2	21.3	Pass
Laboratory Relative Humidity	%	10 to 70	14	Pass
Probe Velocity	m/s	6.58 to 6.82	6.77	Pass
Peak Probe Force	N	5159 to 5893	5,682	Pass
Peak Sternum Displacement	cm	6.35 to 7.26	6.66	Pass
Internal Hysteresis	%	69 to 85	72	Pass
Overall Test Results				Pass

 Laboratory Technician

01/16/2024
 Test Date

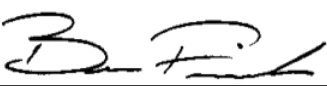
 Approved By

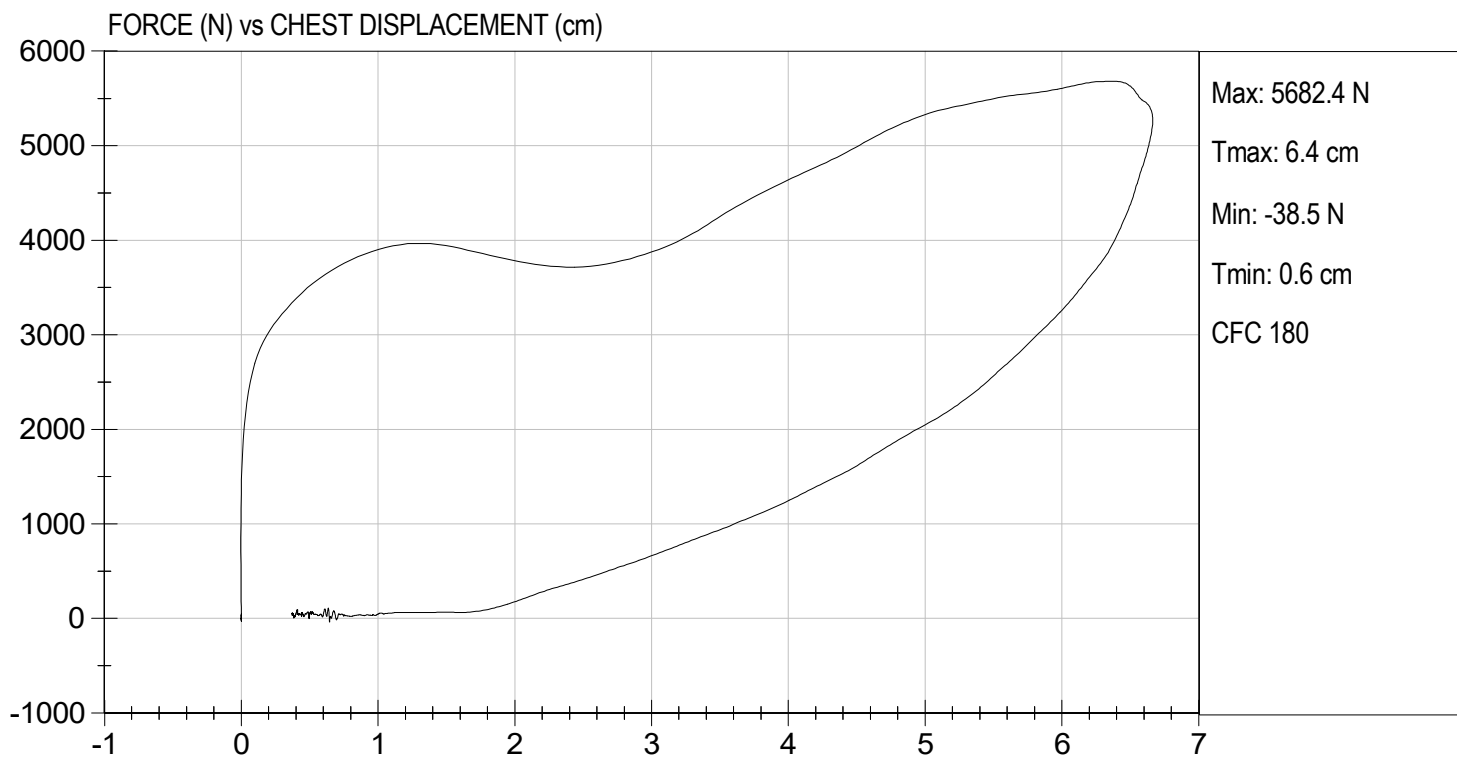

MGA RESEARCH CORPORATION
RIGHT KNEE IMPACT TEST
HYBRID III 50TH PERCENTILE MALE

ATD Serial No: 351

Test I.D: D240175

Tested Parameter	Units	Specification	Result	Pass/Fail
Laboratory Temperature	deg C	18.9 to 25.6	21.3	Pass
Laboratory Relative Humidity	%	10 to 70	16	Pass
Probe Velocity	m/s	2.07 to 2.13	2.10	Pass
Peak Probe Force	N	4715 to 5782	5,015	Pass
Overall Test Results				Pass

 Laboratory Technician

01/16/2024
 Test Date

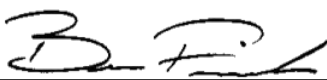
 Approved By



TEST DESC: RIGHT KNEE
VELOCITY: 6.89 ft/s, 2.10 m/s

TEST DATE: 01/16/2024
TEST #: D240175

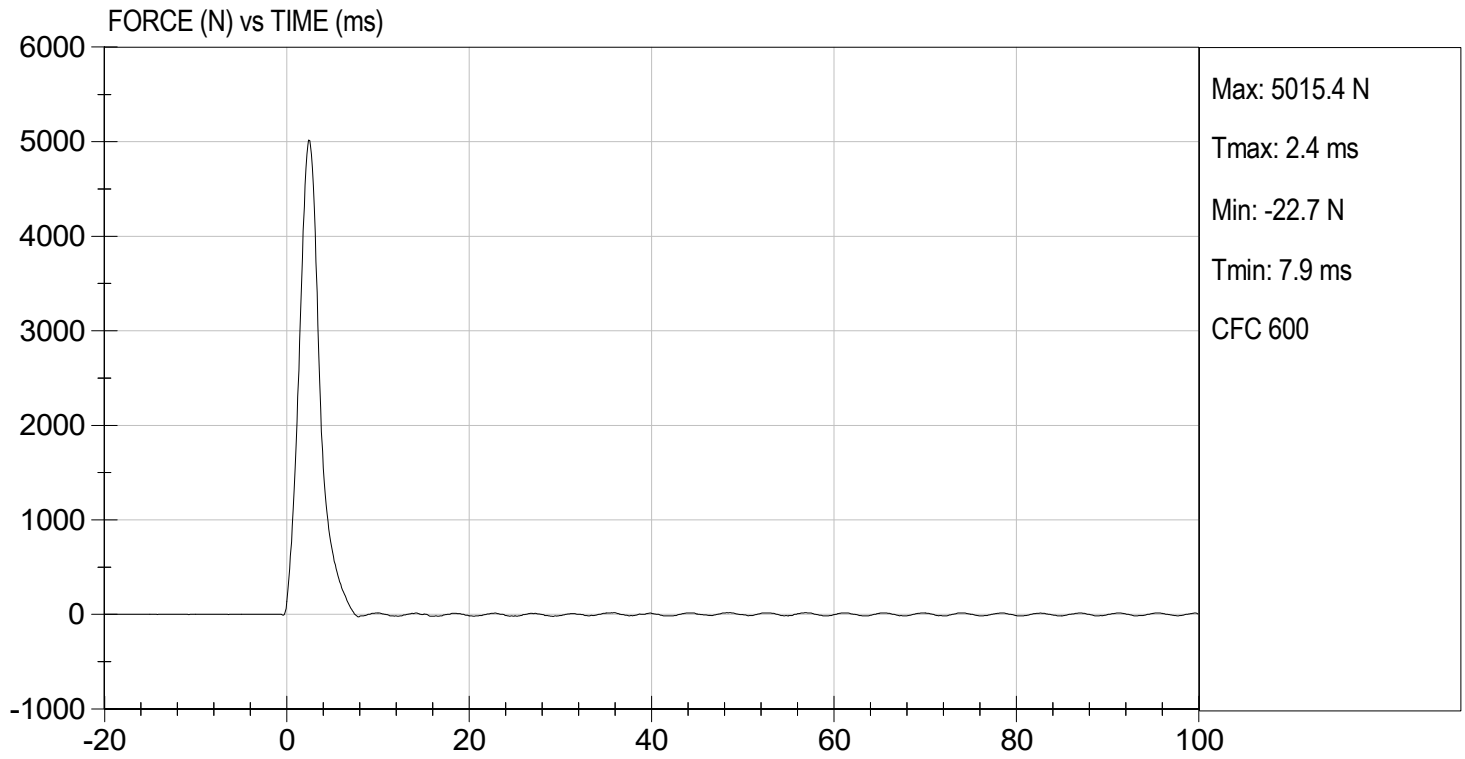

MGA RESEARCH CORPORATION
LEFT KNEE IMPACT TEST
HYBRID III 50TH PERCENTILE MALE

ATD Serial No: 351

Test I.D: D240176

Tested Parameter	Units	Specification	Result	Pass/Fail
Laboratory Temperature	deg C	18.9 to 25.6	21.3	Pass
Laboratory Relative Humidity	%	10 to 70	16	Pass
Probe Velocity	m/s	2.07 to 2.13	2.10	Pass
Peak Probe Force	N	4715 to 5782	5,346	Pass
Overall Test Results				Pass

 Laboratory Technician

01/16/2024
 Test Date

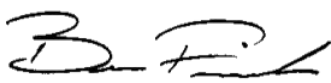
 Approved By



TEST DESC: LEFT KNEE
VELOCITY: 6.89 ft/s, 2.10 m/s

TEST DATE: 01/16/2024
TEST #: D240176

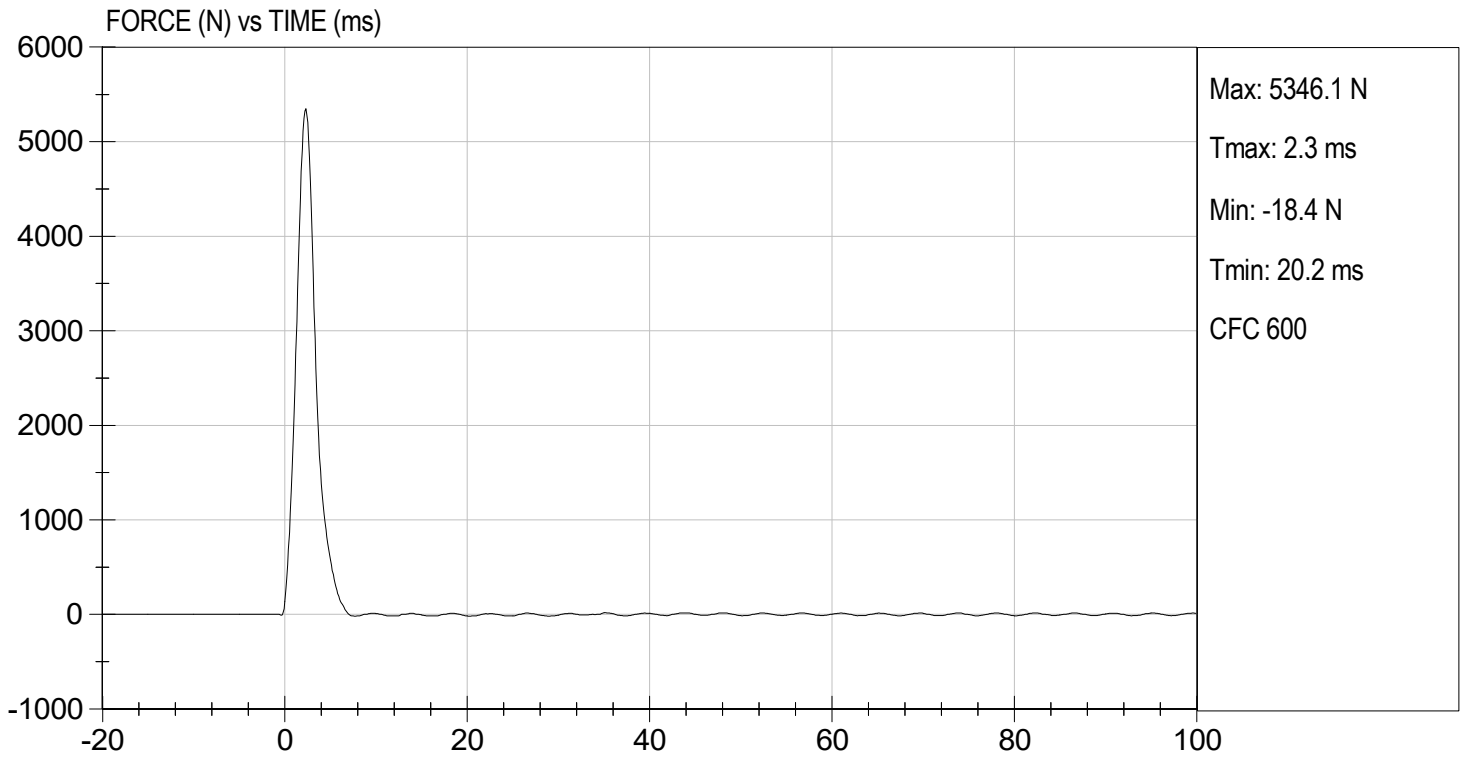

MGA RESEARCH CORPORATION
HIP-FEMUR FLEXION TEST
HYBRID III 50TH PERCENTILE MALE

ATD Serial No: 351

Test I.D.: D240170

Tested Parameter	Units	Specification	Result		Pass/Fail
			Right	Left	
Laboratory Temperature	deg C	18.9 to 25.6	21.3	21.3	Pass
Laboratory Relative Humidity	%	10 to 70	16	16	Pass
Rotation Rate	deg/s	5.0 to 10.0	6.4	6.4	Pass
30 Degrees	Nm	94.9 Nm Max	71.9	79.5	Pass
150 ft-lbf / 203.4 Nm	Deg	40.0 to 50.0 Degree Max Rotation	48.2	48.0	Pass
Overall Test Results					Pass

 Laboratory Technician

01/16/2024
 Test Date

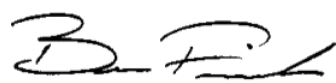
 Approved By

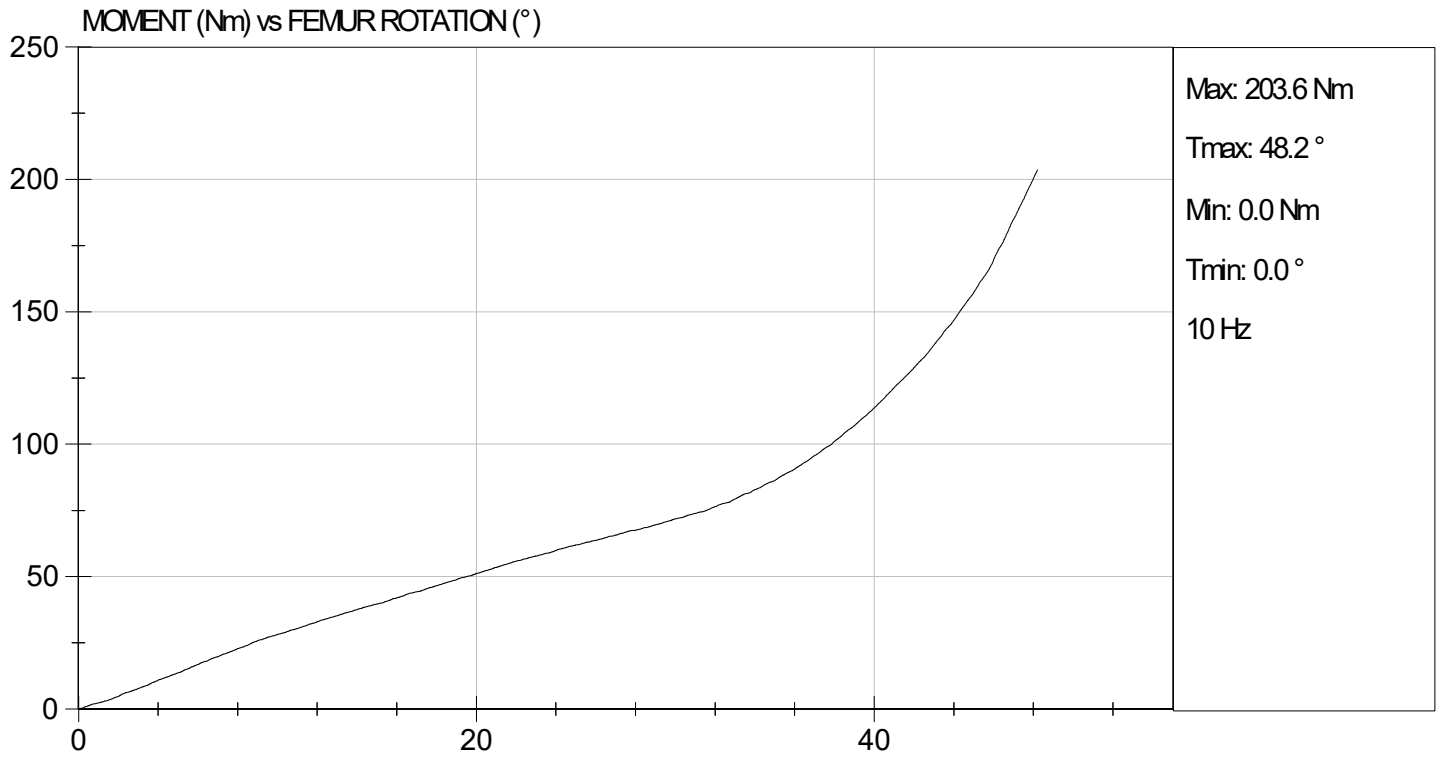

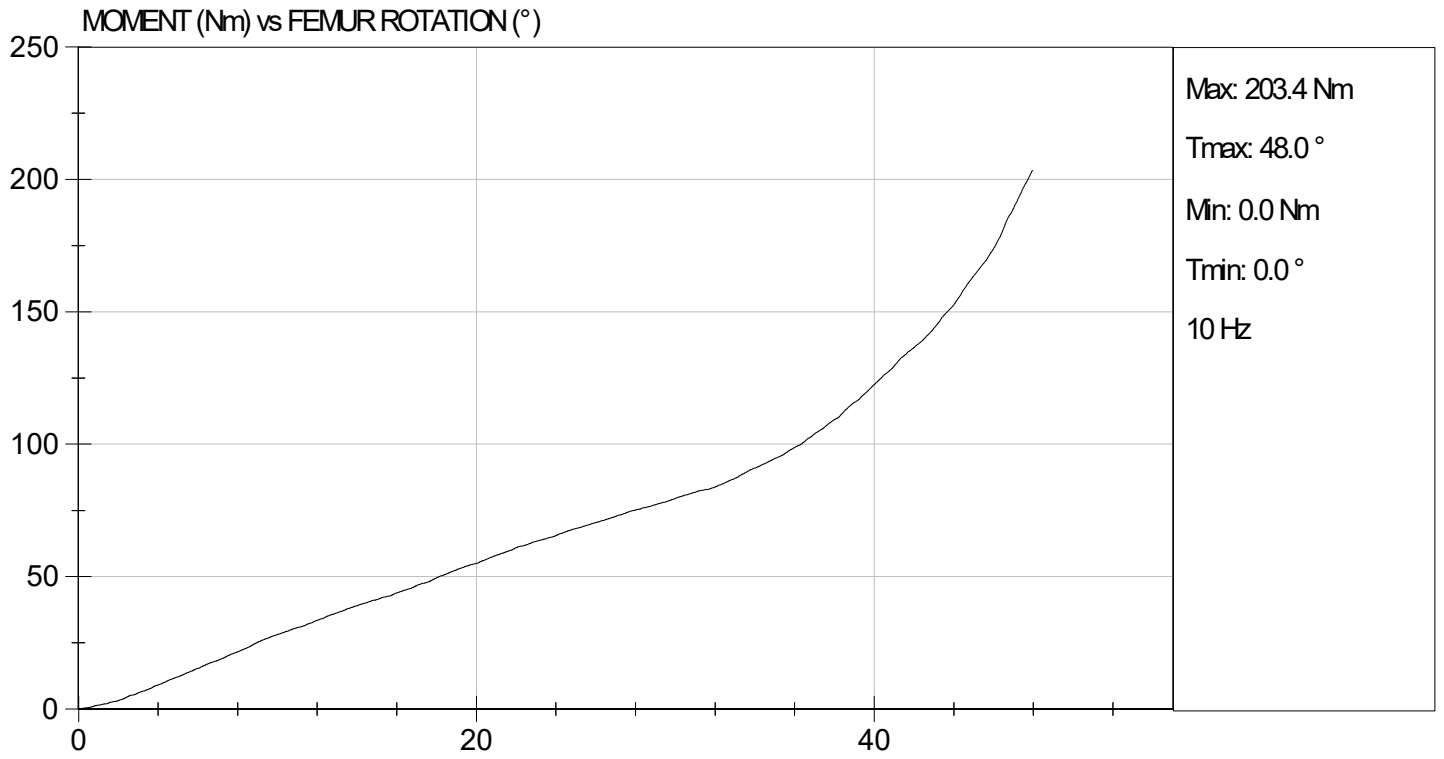

QUALIFICATION TEST RESULTS

PRE-TEST

HYBRID III 5TH PERCENTILE FEMALE - PASSENGER ATD

**Hybrid III, 5th External Measurements
SN: 142**

HYBRID III, PART 572, SUBPART O EXTERNAL DIMENSIONS				
DIMENSION	DESCRIPTION	DETAILS	ASSEMBLY DIMENSION (mm)	ACTUAL MEASUREMENT
A	TOTAL SITTING HEIGHT	Seat surface to highest point on top of the head.	774.7-800.1	775.0
B	SHOULDER PIVOT HEIGHT	Centerline of shoulder pivot bolt to the seat surface.	431.8-457.2	438.2
C	H-POINT HEIGHT	Reference	81.3-86.3	81.8
D	H-POINT LOCATION FROM BACKLINE	Reference	144.8-149.8	148.3
E	SHOULDER PIVOT FROM BACKLINE	Center of the shoulder clevis to the rear vertical surface of the fixture.	68.6-83.8	83.0
F	THIGH CLEARANCE	Measured at the highest point on the upper femur segment.	119.4-134.6	124.4
G	BACK OF ELBOW TO WRIST PIVOT	back of the elbow flesh to the wrist pivot in line with the elbow and wrist pivots	243.9-259.1	245.2
H	HEAD BACK TO BACKLINE	Back of Skull cap skin to seat rear vertical surface (Reference)	43.2-48.2	43.4
I	SHOULDER TO- ELBOW LENGTH	Measure from the highest point on top of the shoulder clevis to the lowest part of the flesh on the elbow in line with the elbow pivot bolt.	276.8-297.2	281.1
J	ELBOW REST HEIGHT	Measure from the flesh below the elbow pivot bolt to the seat surface.	182.8-203.2	197.2
K	BUTTOCK TO KNEE LENGTH	The forward most part of the knee flesh to the rear vertical surface of the fixture.	520.7-546.1	537.2
L	POPLITEAL HEIGHT	Seat surface to the plane of the horizontal plane of the bottom of the feet.	355.6-376	358.8
M	KNEE PIVOT HEIGHT	Centerline of knee pivot bolt to the horizontal plane of the bottom of the feet.	393.7-419.1	403.1
N	BUTTOCK POPLITEAL LENGTH	The rearmost surface of the lower leg to the same point on the rear surface of the buttocks used for dim. "K".	414-439.4	435.2

HYBRID III, SUBPART O EXTERNAL DIMENSIONS, continued				
DIMENSION	DESCRIPTION	DETAILS	ASSEMBLY DIMENSION (mm)	ACTUAL MEASUREMENT
O	CHEST DEPTH WITHOUT JACKET	Measured 304.8 ± 5.1 mm above seat surface	175.3-190.5	181.2
P	FOOT LENGTH	Tip of toe to rear of heel	218.5-233.7	227.3
Q	STANDING HEIGHT	(THEORETICAL)	1501.1	N/A
R	BUTTOCK TO KNEE PIVOT LENGTH	The rear surface of the buttocks to the knee pivot bolt	457.2-482.6	475.0
S	HEAD BREADTH	The widest part of the head	137.1-147.3	138.6
T	HEAD DEPTH	Back of the head to the forehead	177.8-188	181.0
U	HIP BREADTH	The widest part of the hip	299.7-314.9	308.4
V	SHOULDER BREADTH	Outside edges of right and left shoulder clevises	350.5-365.7	362.1
W	FOOT BREADTH	The widest part of the foot	78.8-94	82.8
X	HEAD CIRCUMFERENCE	Measured at the point as in dim. "T"	528.3-548.7	545.2
Y	CHEST CIRCUMFERENCE (WITH CHEST JACKET)	Measured 345.4 ± 12.7 mm above seat surface	850.9-881.3	870.7
Z	WAIST CIRCUMFERENCE	Measured 165.1 ± 5.1 mm above seat surface	759.5-789.9	779.9
AA	REFERENCE LOCATION FOR MEASUREMENT OF CHEST CIRCUMFERENCE	Reference	332.7-358.1	350.1
BB	REFERENCE LOCATION FOR MEASUREMENT OF WAIST CIRCUMFERENCE	Reference	160.1-170.2	170.0

MGA RESEARCH CORPORATION
HEAD DROP TEST
HYBRID III 5TH PERCENTILE

ATD Serial No: 142

Test ID: D233351

Tested Parameter	Units	Specification	Result	Pass/Fail
Laboratory Temperature	deg C	18.9 to 25.6	21.3	Pass
Laboratory Relative Humidity	%	10 to 70	32	Pass
Peak Resultant Acceleration	G's	250 to 300	267	Pass
Peak Lateral Acceleration	G's	<= +/- 15.0	-1.6	Pass
Unimodal	N/A	Yes	Yes	Pass
Oscillations	N/A	within 10% of peak	Yes	Pass
Overall Test Results				Pass



Laboratory Technician

12/15/2023

Test Date

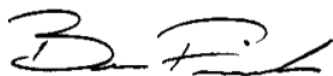

Approved By

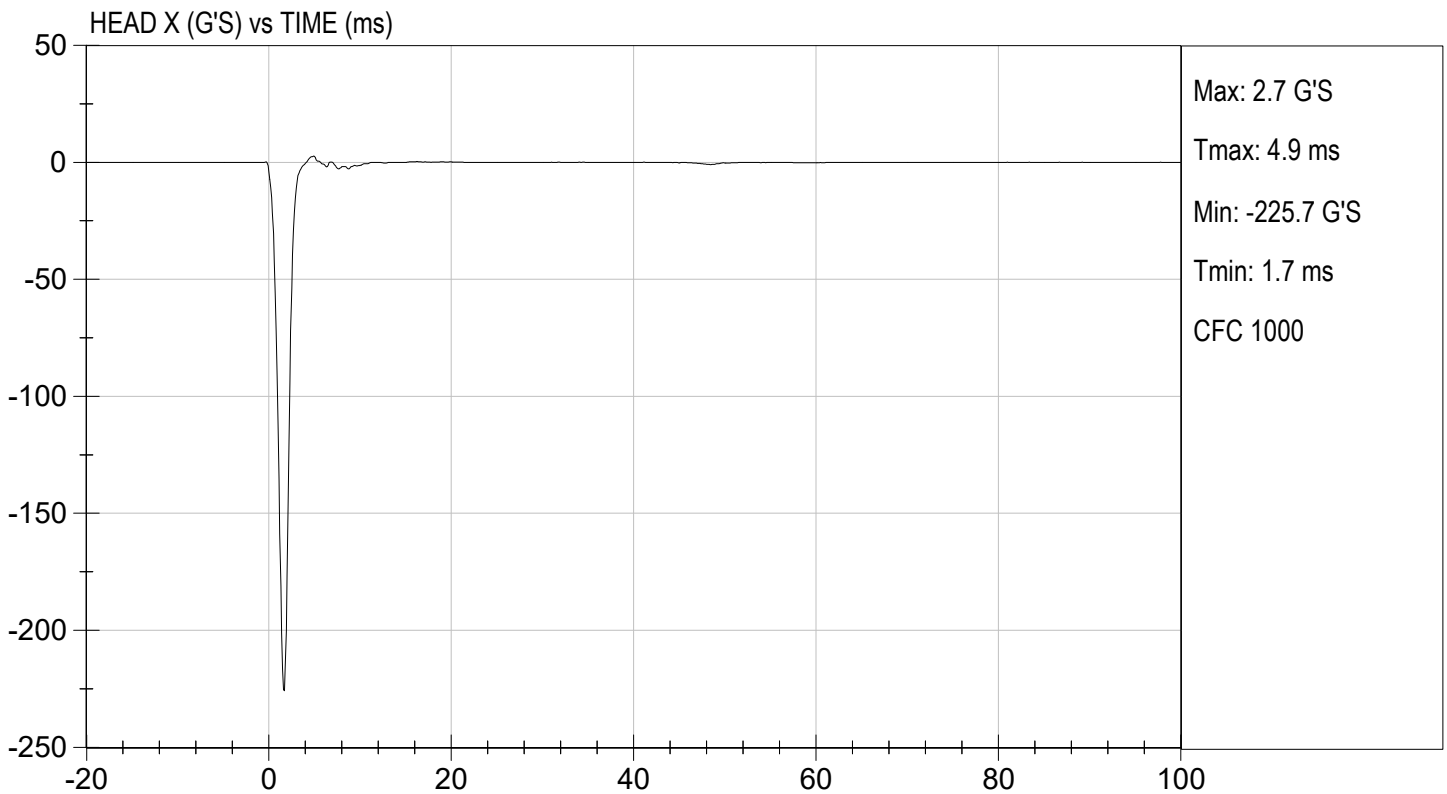
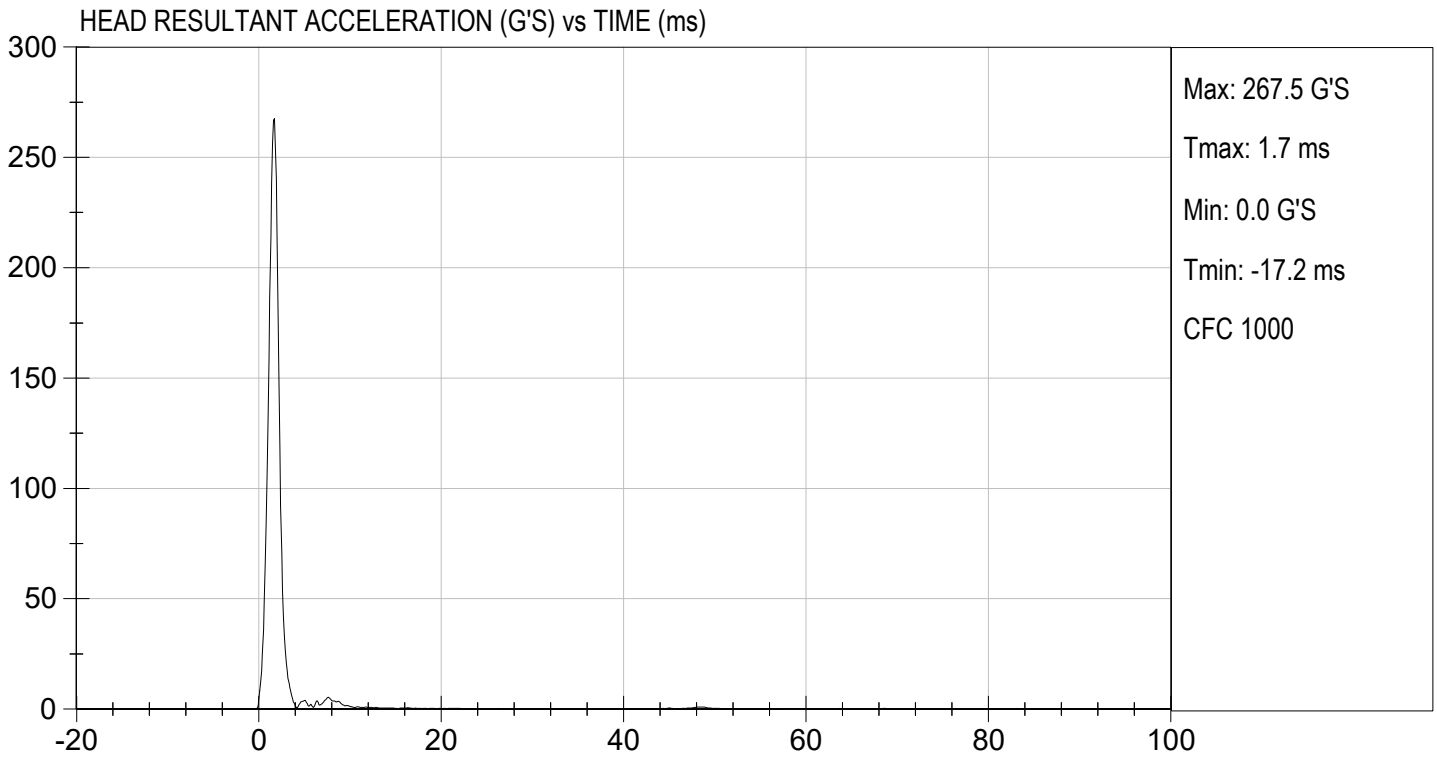

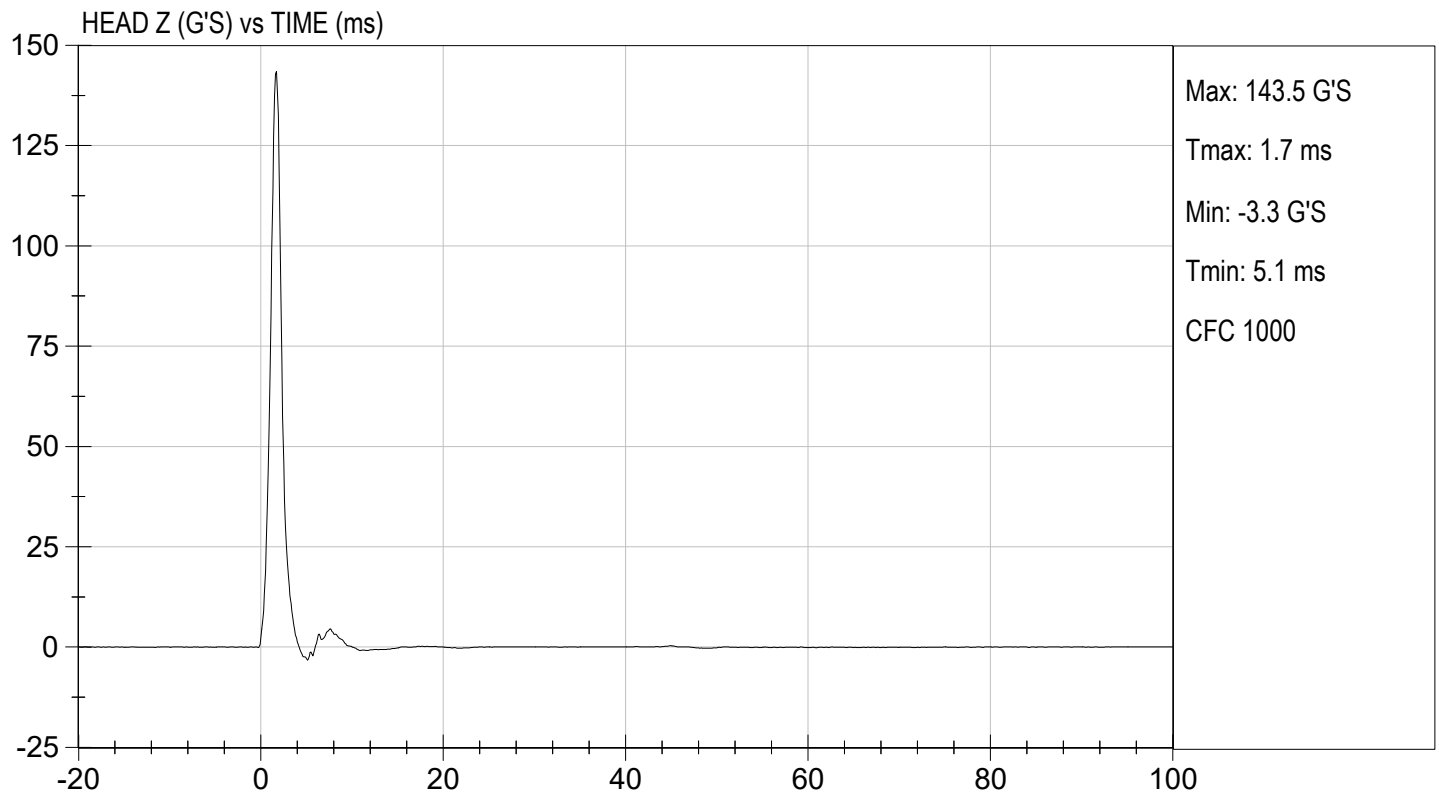
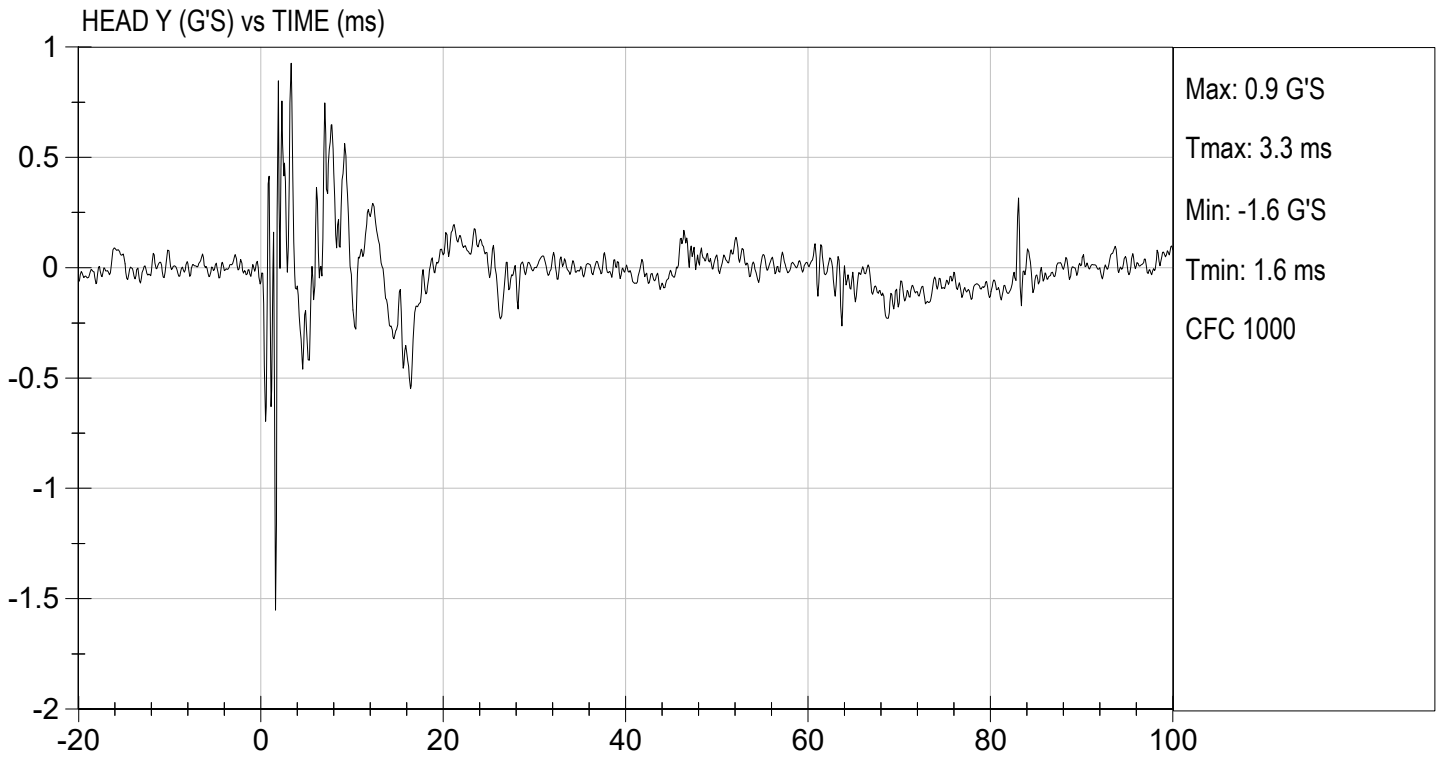

MGA RESEARCH CORPORATION
NECK FLEXION TEST
HYBRID III 5TH PERCENTILE

ATD Serial No: 142

Test I.D: D233352

Tested Parameter		Units	Specification	Result	Pass/Fail
Laboratory Temperature		deg C	20.6 to 22.2	21.4	Pass
Laboratory Relative Humidity		%	10 to 70	33	Pass
Pendulum Speed		m/s	6.89 to 7.13	7.06	Pass
Pendulum Velocity	10 ms	m/s	2.1 to 2.5	2.3	Pass
	20 ms	m/s	4.0 to 5.0	4.5	Pass
	30 ms	m/s	5.8 to 7.0	6.9	Pass
D Plane Rotation	Max	deg	77 to 91	80	Pass
Occipital Condyle Moment within Rotation Corridor		Nm	69 to 83	72	Pass
Positive Moment Time Curve Decay to 10 Nm		ms	80 to 100	83	Pass
Overall Results					Pass



 Laboratory Technician

12/15/2023

 Test Date

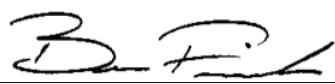

 Approved By

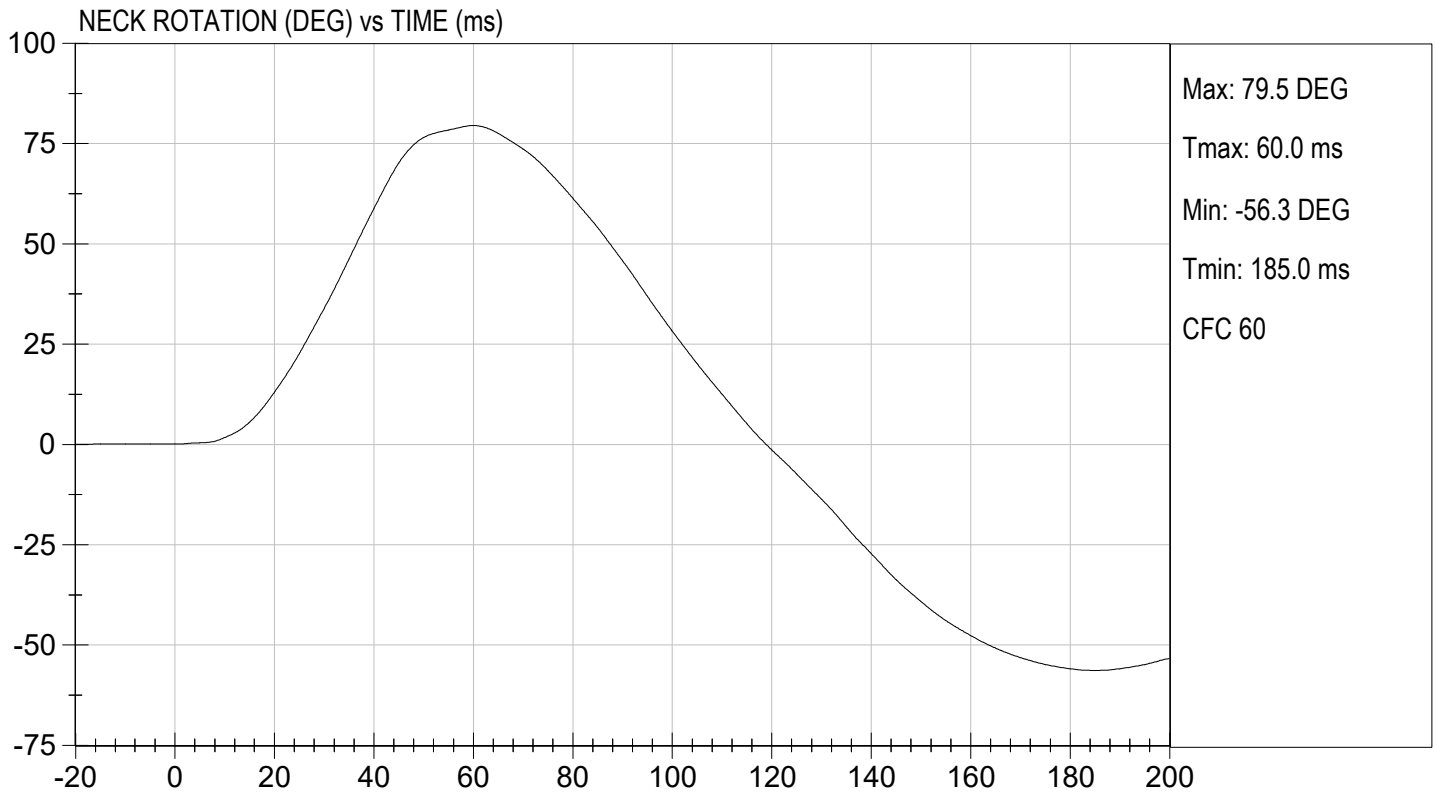
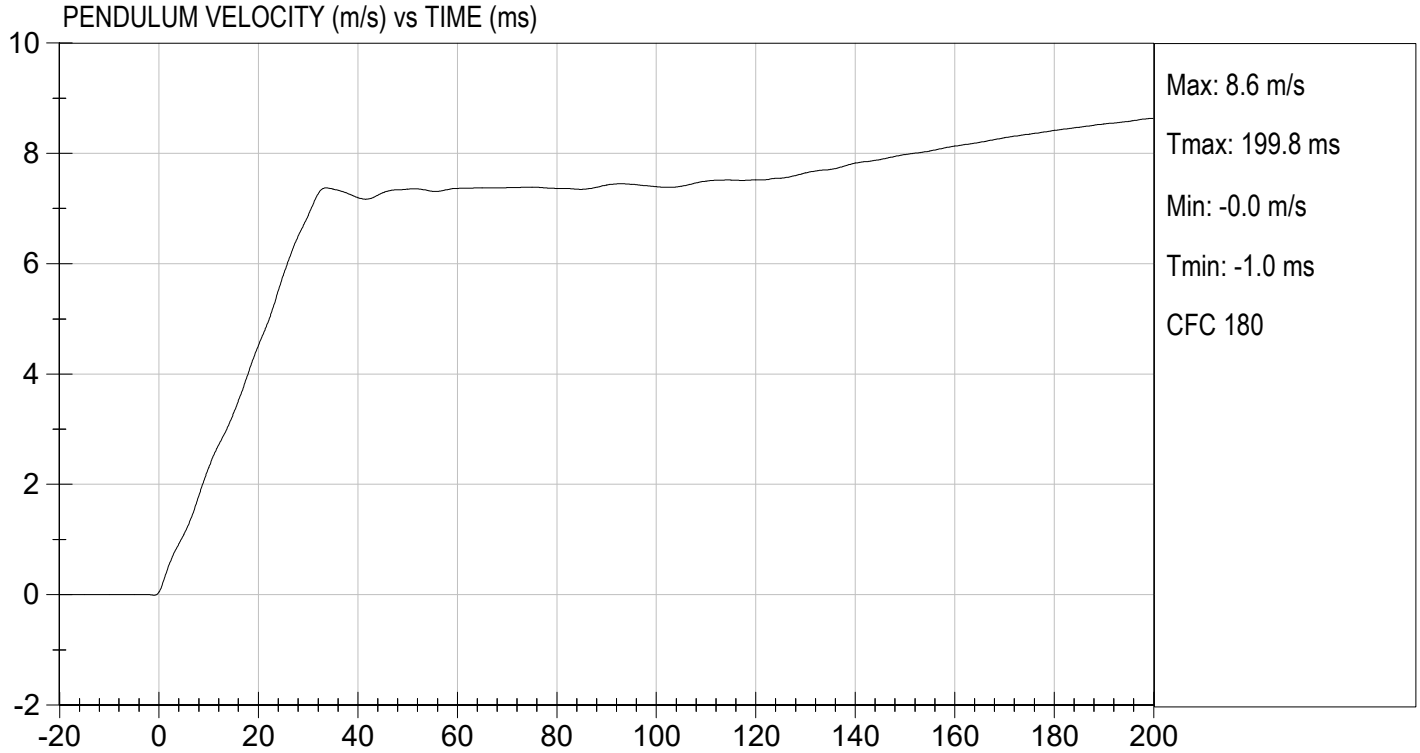



TEST DESC: NECK FLEXION
VELOCITY: 23.15 ft/s, 7.06 m/s

TEST DATE: 12/15/2023
TEST #: D233352

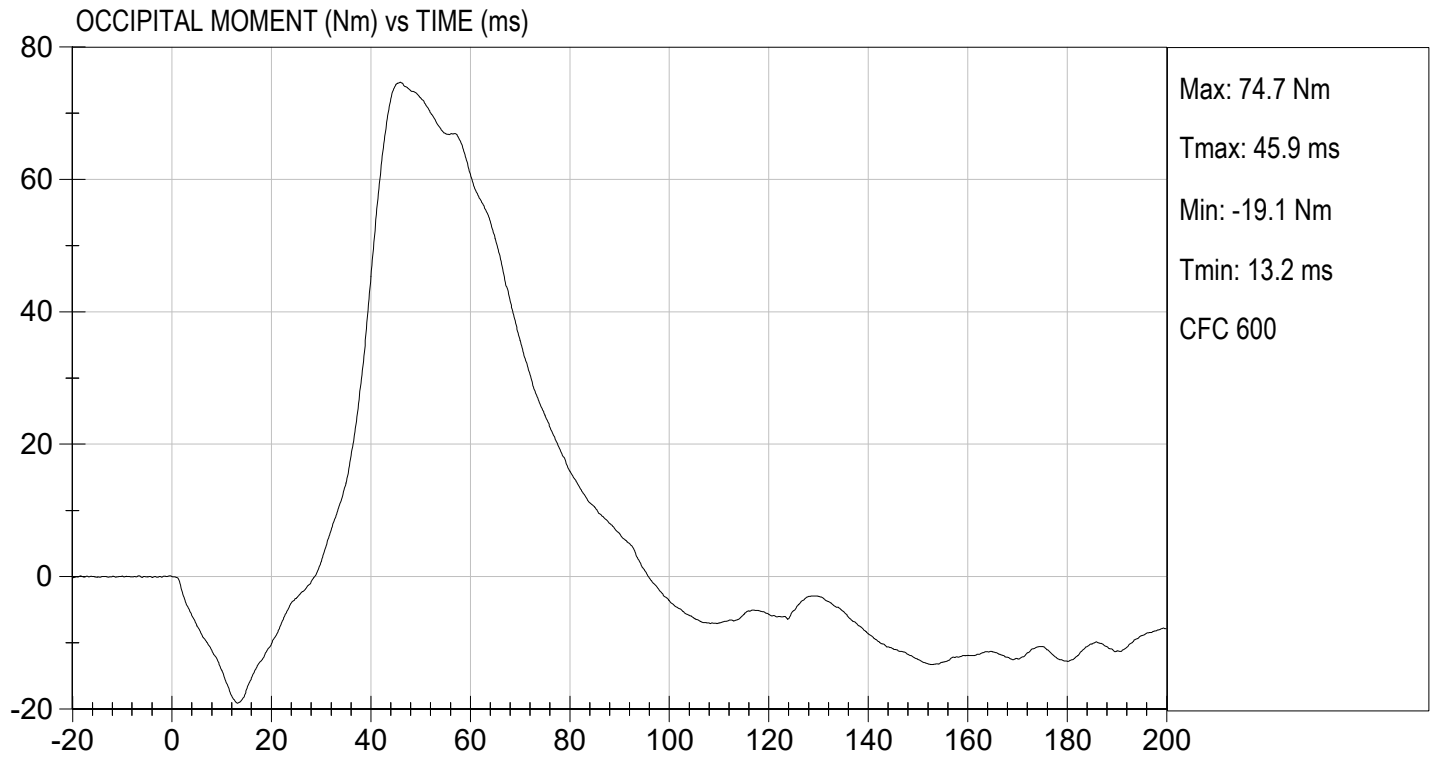

**MGA RESEARCH CORPORATION
NECK EXTENSION TEST
HYBRID III 5TH PERCENTILE**

ATD Serial No: 142

Test I.D: D233353

Tested Parameter		Units	Specification	Result	Pass/Fail
Laboratory Temperature		deg C	20.6 to 22.2	21.4	Pass
Laboratory Relative Humidity		%	10 to 70	33	Pass
Pendulum Speed		m/s	5.95 to 6.19	6.12	Pass
Pendulum Velocity	10 ms	m/s	1.5 to 1.9	1.8	Pass
	20 ms	m/s	3.1 to 3.9	3.7	Pass
	30 ms	m/s	4.6 to 5.6	5.4	Pass
D Plane Rotation	Max	deg	99 to 114	108	Pass
Occipital Condyle Moment within Rotation Corridor		Nm	-65 to -53	-55	Pass
Negative Moment Time Curve Decay to -10 Nm		ms	94 to 114	104	Pass
Overall Results					Pass

Laboratory Technician

12/15/2023
Test Date

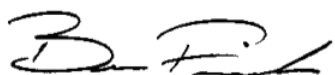
Approved By

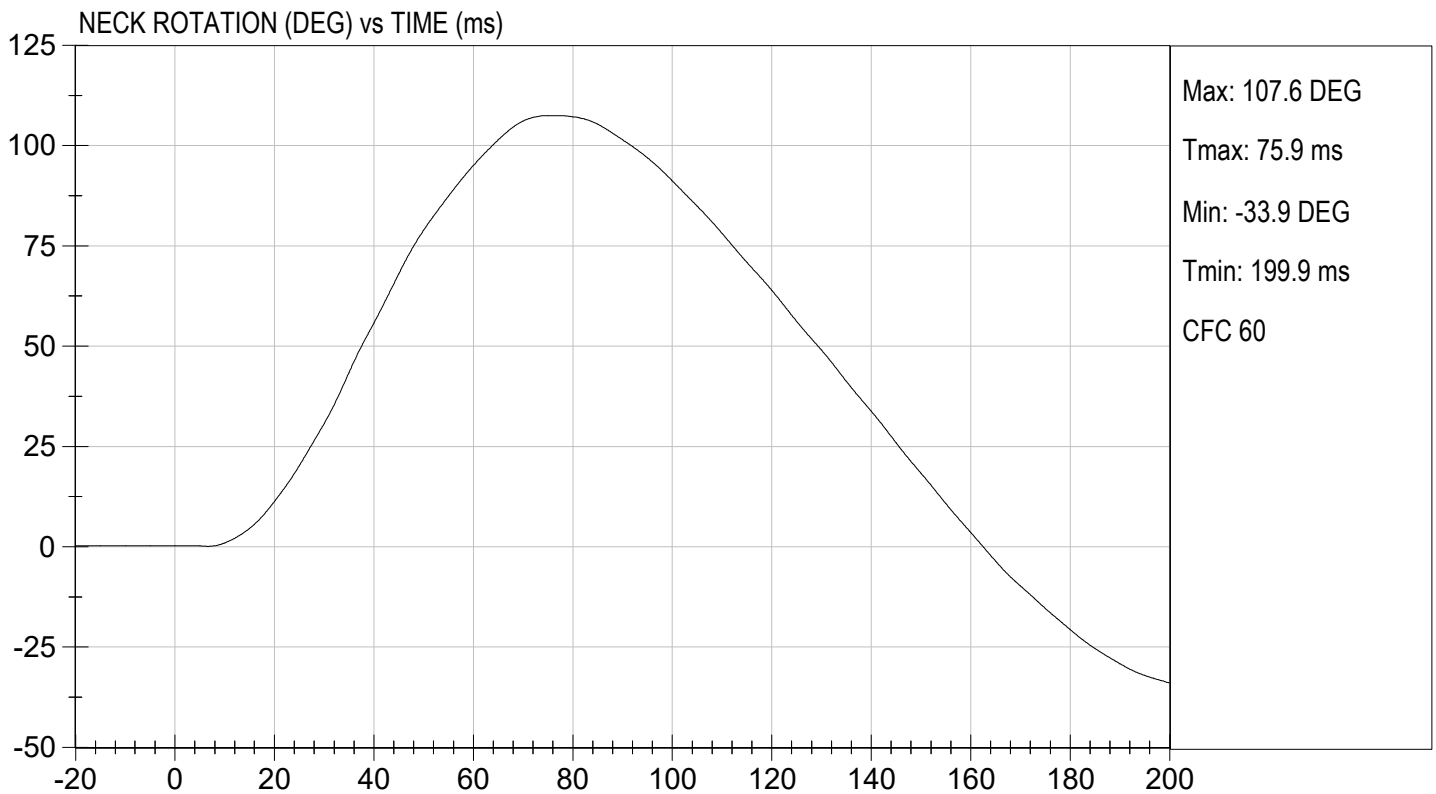
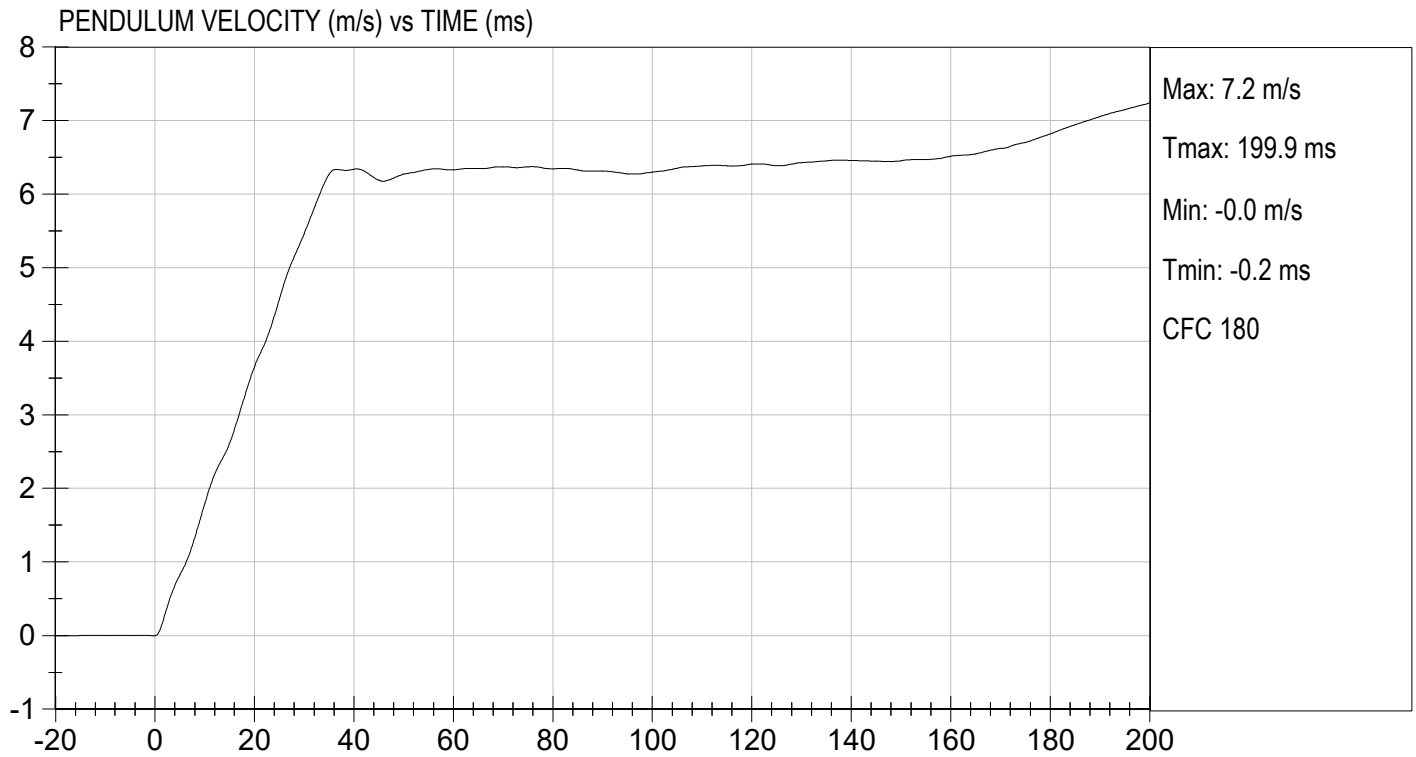

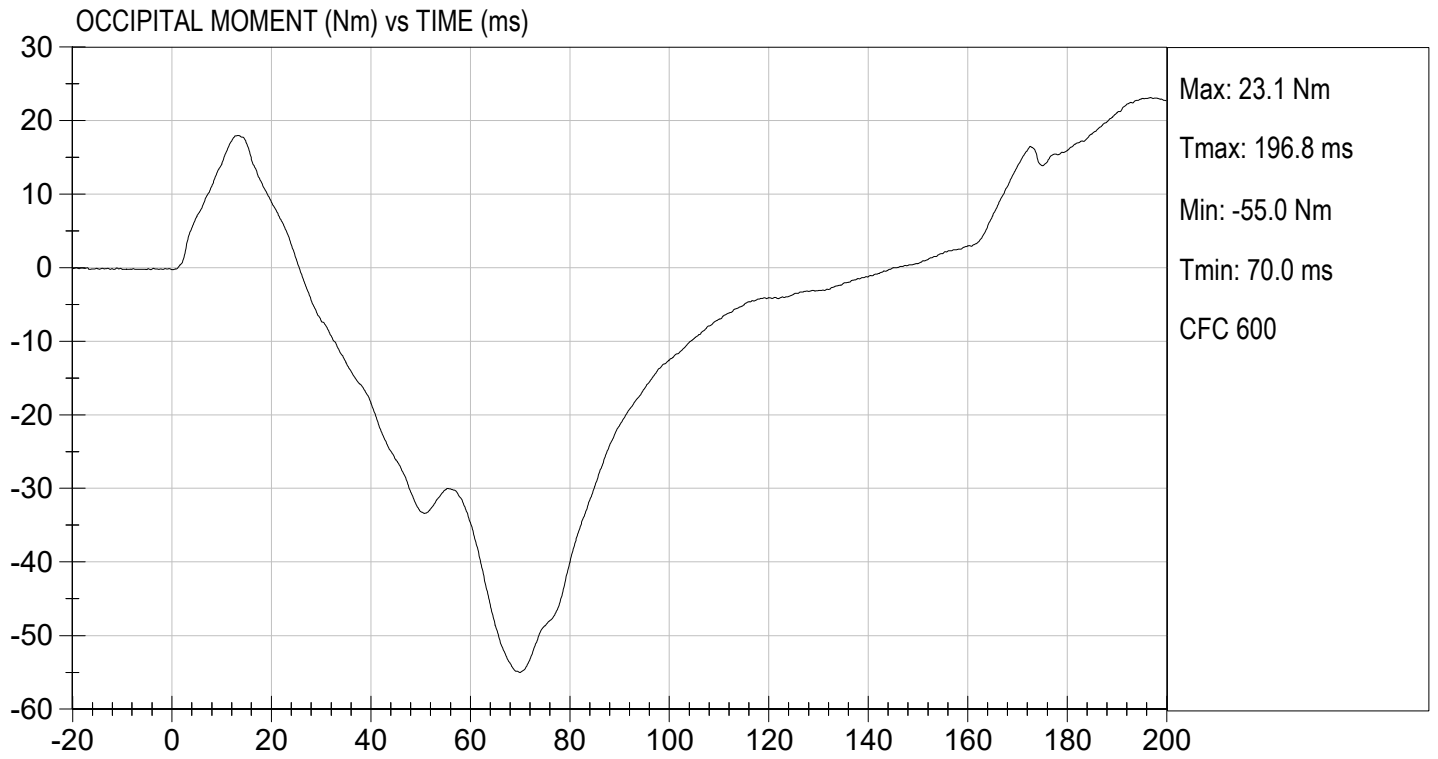

MGA RESEARCH CORPORATION
THORAX IMPACT
HYBRID III 5TH PERCENTILE

ATD Serial No: 142

Test I.D: D233354

Tested Parameter	Units	Specification	Result	Pass/Fail
Temperature	deg C	20.6 to 22.2	21.3	Pass
Relative Humidity	%	10 to 70	31	Pass
Probe Speed	m/s	6.59 to 6.83	6.77	Pass
Peak Deflection	mm	50 to 58	51	Pass
Peak Resistive Force w/in Deflection Corridor	N	3900 to 4400	4155	Pass
Internal Hysteresis	%	69 to 85	75	Pass
Peak Force 18 mm - 50 mm	N	<= 4600	4374	Pass
Overall Test Results				Pass

 Laboratory Technician

12/15/2023
 Test Date

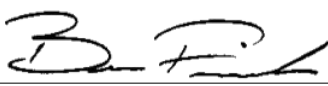
 Approved By



TEST DESC: THORAX IMPACT
VELOCITY: 22.22 ft/s, 6.77 m/s

TEST DATE: 12/15/2023
TEST #: D233354

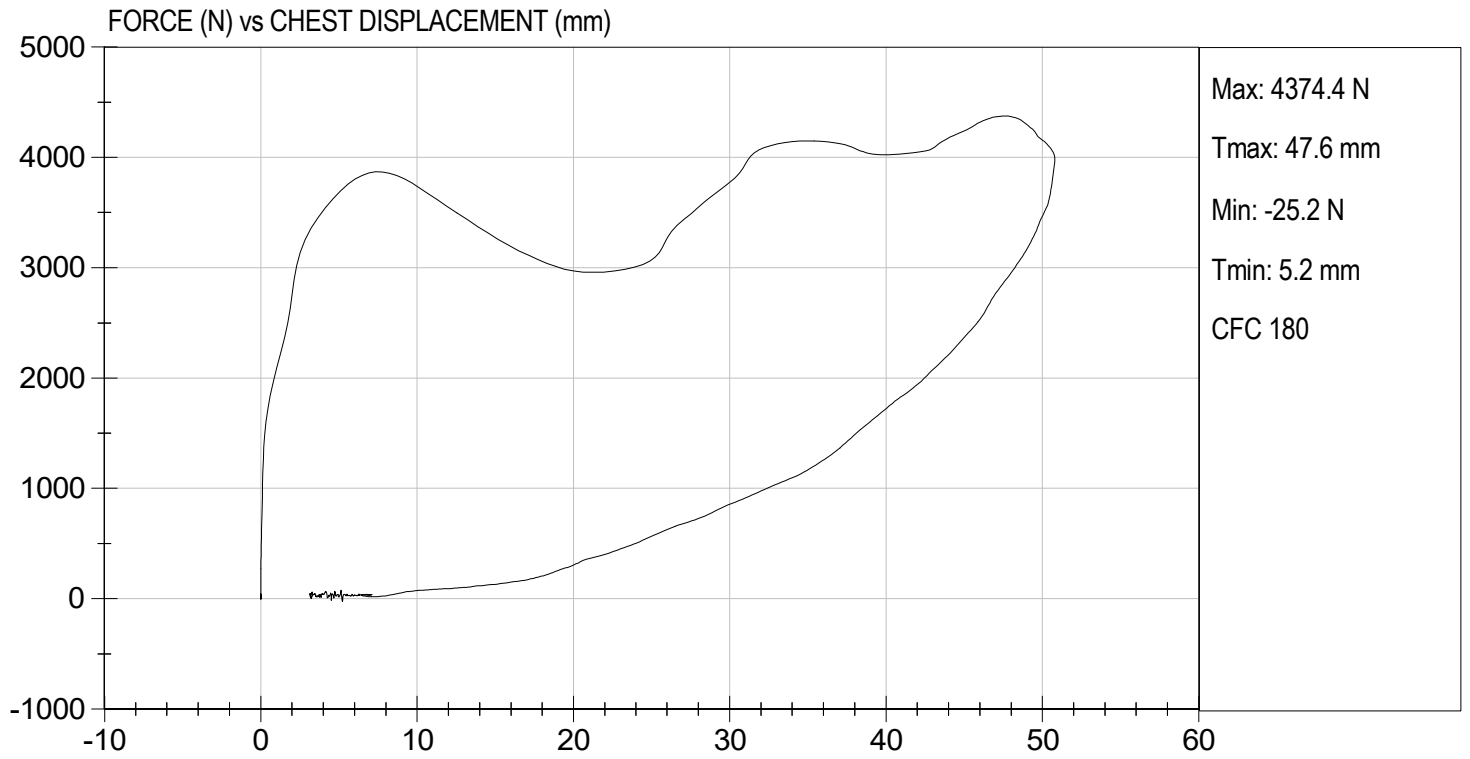

MGA RESEARCH CORPORATION
RIGHT KNEE IMPACT TEST
HYBRID III 5TH PERCENTILE

ATD Serial No: 142

Test I.D: D233355

Tested Parameter	Units	Specification	Result	Pass/Fail
Laboratory Temperature	deg C	18.9 to 25.6	21.4	Pass
Laboratory Relative Humidity	%	10 to 70	32	Pass
Probe Speed	m/s	2.07 to 2.13	2.12	Pass
Maximum Force	N	3450 to 4060	3854	Pass
Overall Test Results				Pass



Laboratory Technician

12/15/2023

Test Date

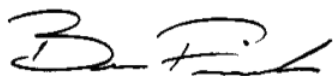

Approved By



TEST DESC: RIGHT KNEE
VELOCITY: 6.97 ft/s, 2.12 m/s

TEST DATE: 12/15/2023
TEST #: D233355

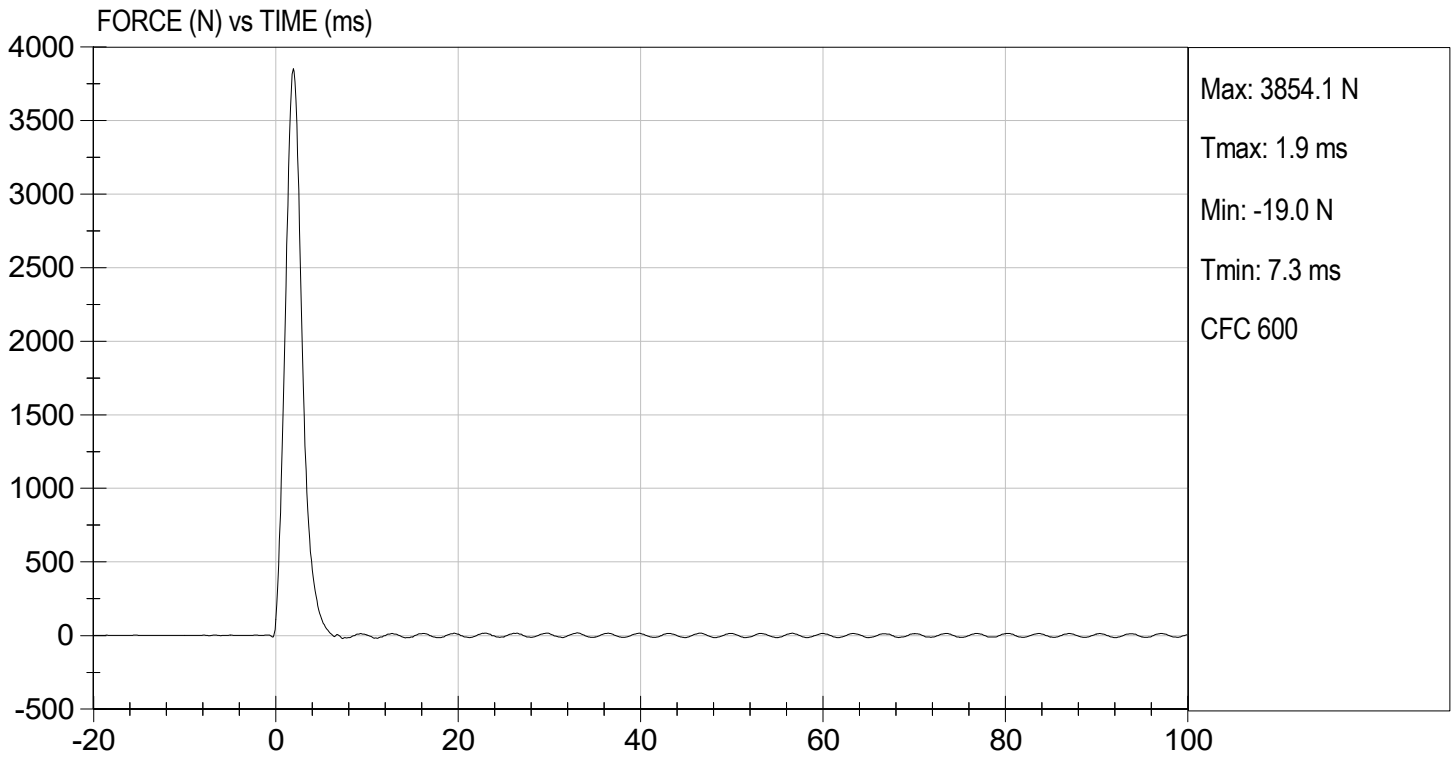

MGA RESEARCH CORPORATION

LEFT KNEE IMPACT TEST
HYBRID III 5TH PERCENTILE

ATD Serial No: 142

Test I.D: D233356

Tested Parameter	Units	Specification	Result	Pass/Fail
Laboratory Temperature	deg C	18.9 to 25.6	21.4	Pass
Laboratory Relative Humidity	%	10 to 70	32	Pass
Probe Speed	m/s	2.07 to 2.13	2.12	Pass
Maximum Force	N	3450 to 4060	3872	Pass
Overall Test Results				Pass



Laboratory Technician

12/15/2023

Test Date

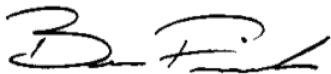

Approved By



TEST DESC: LEFT KNEE
VELOCITY: 6.97 ft/s, 2.12 m/s

TEST DATE: 12/15/2023
TEST #: D233356

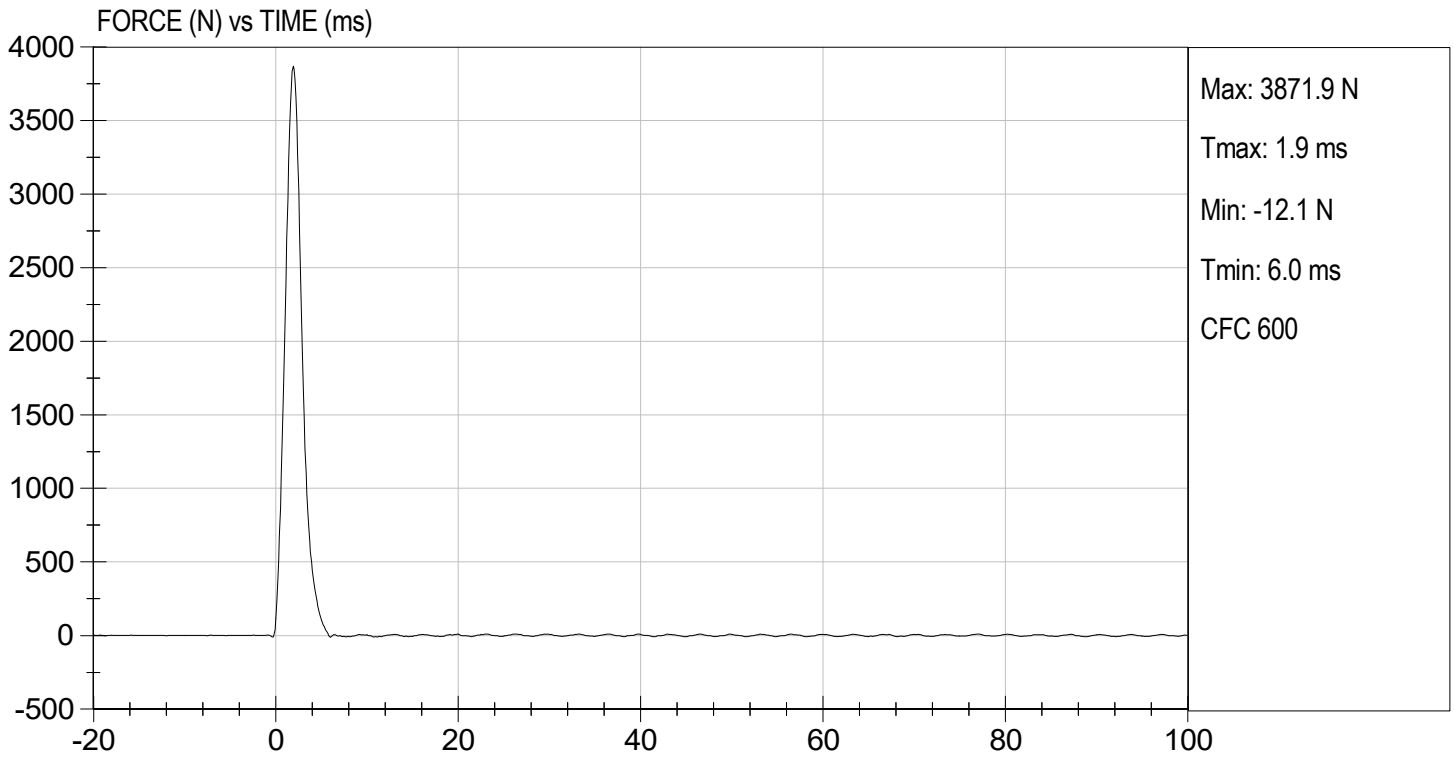

MGA RESEARCH CORPORATION
TORSO FLEXION TEST
HYBRID III 5TH PERCENTILE

ATD Serial No: 142

Test I.D: D233357

Tested Parameter	Units	Specification	Result	Pass/Fail
Laboratory Temperature	deg C	18.9 to 25.6	21.3	Pass
Laboratory Relative Humidity	%	10 to 70	32	Pass
Initial Angle	deg	0 to 20	17	Pass
Return Angle	deg	+/- 8	3	Pass
Force at 45 deg	N	320 to 390	359	Pass
Upper Torso Deflection Rate	deg/s	0.5 to 1.5	0.8	Pass
Overall Result				Pass



 Laboratory Technician

12/15/2023

 Test Date

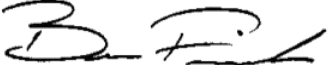

 Approved By

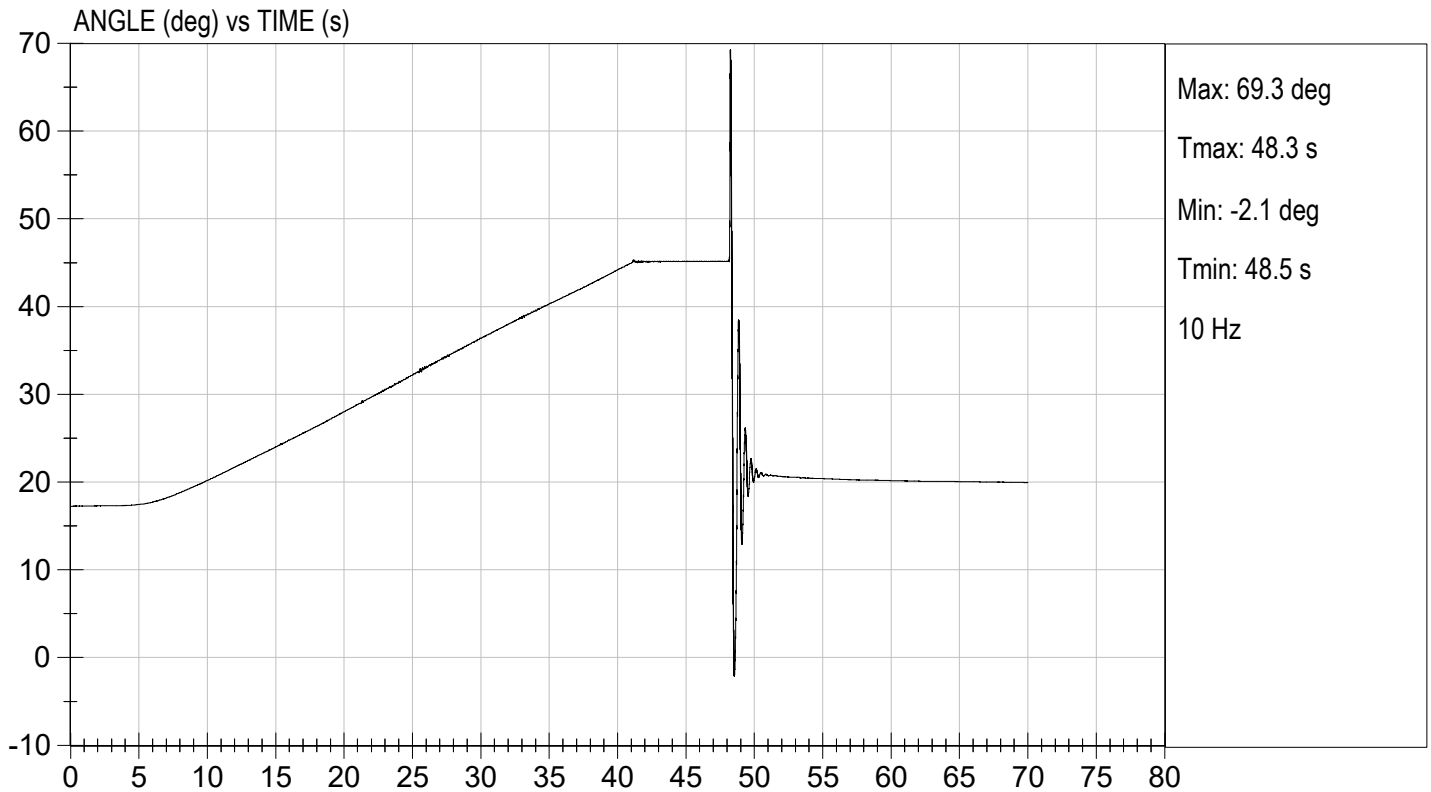
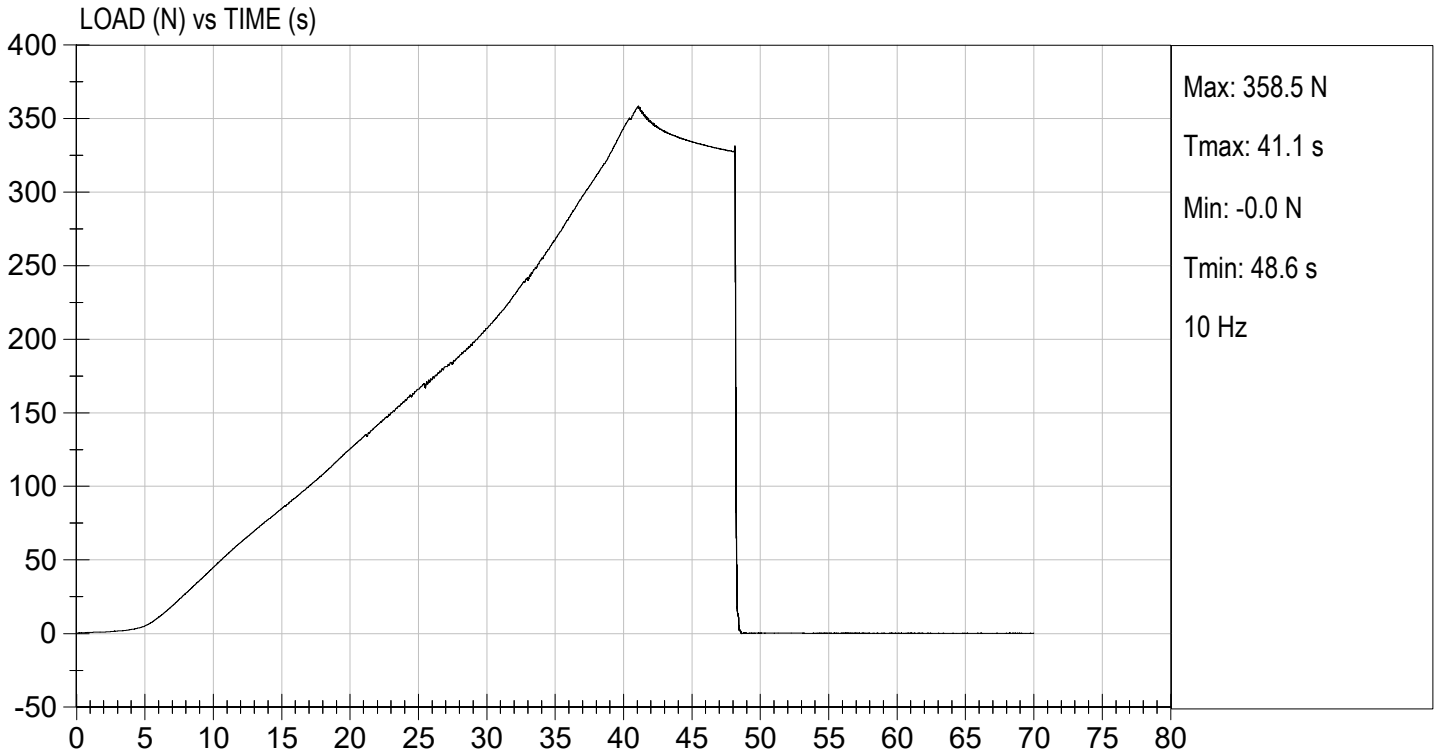

QUALIFICATION TEST RESULTS

POST-TEST

HYBRID III 5TH PERCENTILE FEMALE - PASSENGER ATD

**MGA RESEARCH CORPORATION
HEAD DROP TEST
HYBRID III 5TH PERCENTILE**

ATD Serial No: 142

Test ID: D240161

Tested Parameter	Units	Specification	Result	Pass/Fail
Laboratory Temperature	deg C	18.9 to 25.6	21.2	Pass
Laboratory Relative Humidity	%	10 to 70	16	Pass
Peak Resultant Acceleration	G's	250 to 300	260	Pass
Peak Lateral Acceleration	G's	<= +/- 15.0	-3.4	Pass
Unimodal	N/A	Yes	Yes	Pass
Oscillations	N/A	within 10% of peak	Yes	Pass
Overall Test Results				Pass



 Laboratory Technician

01/16/2024

 Test Date

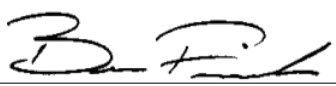

 Approved By

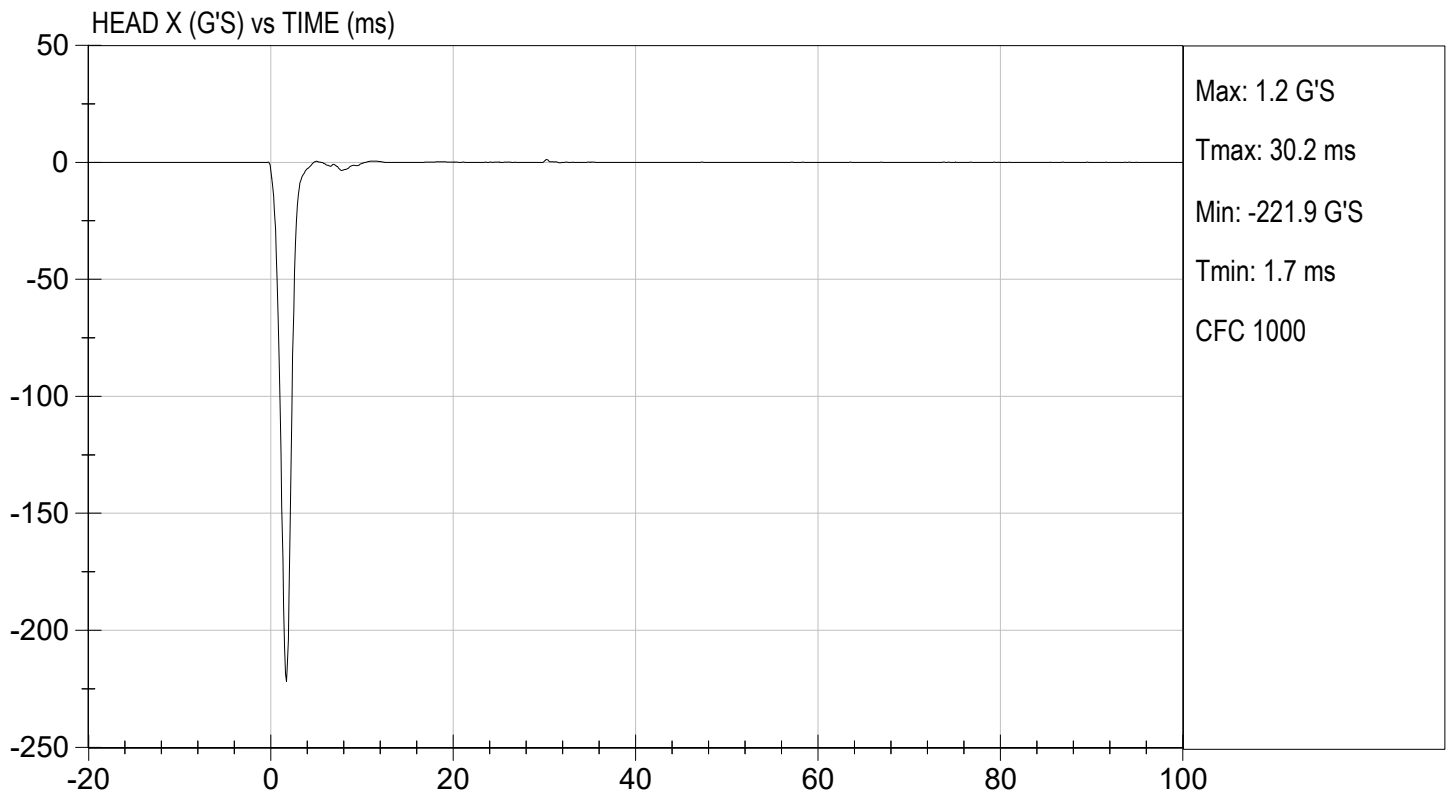
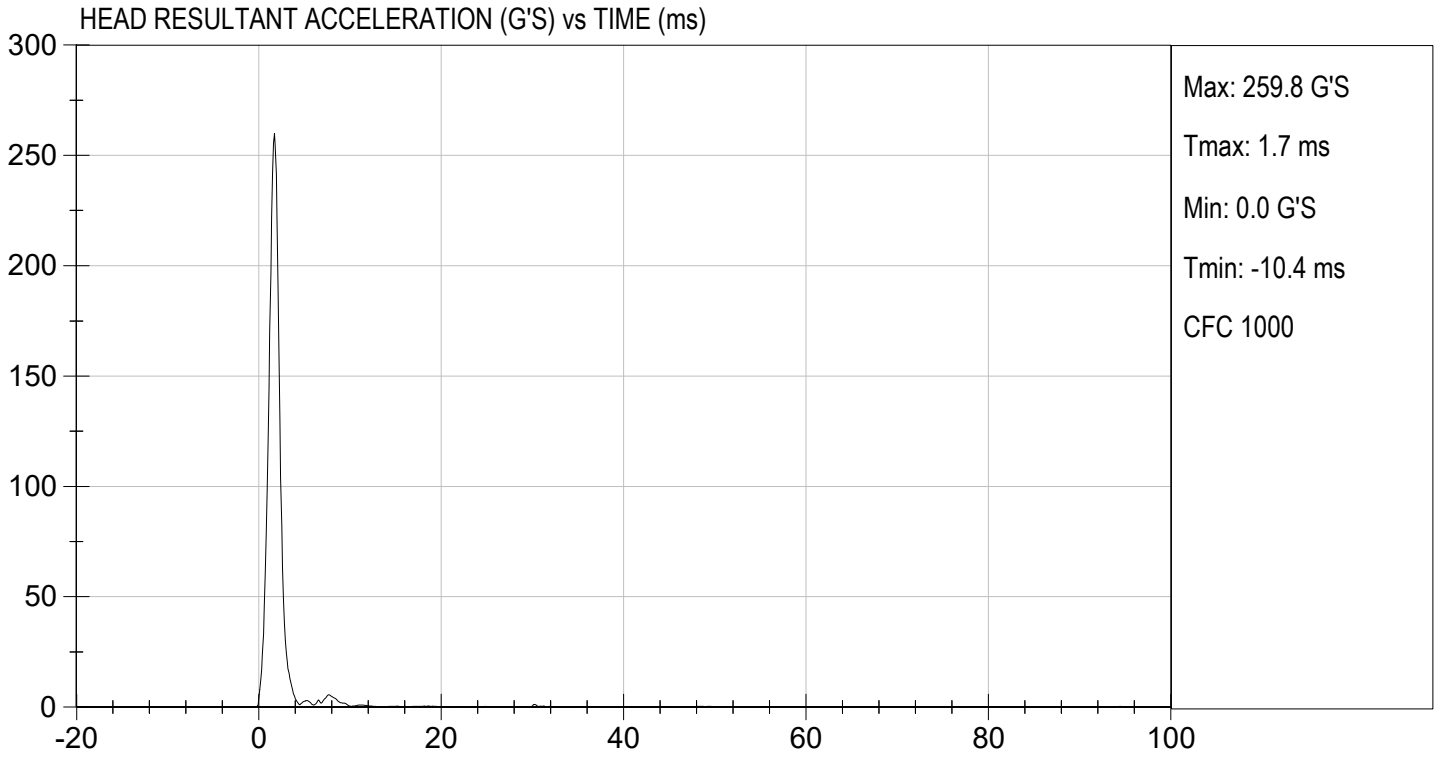

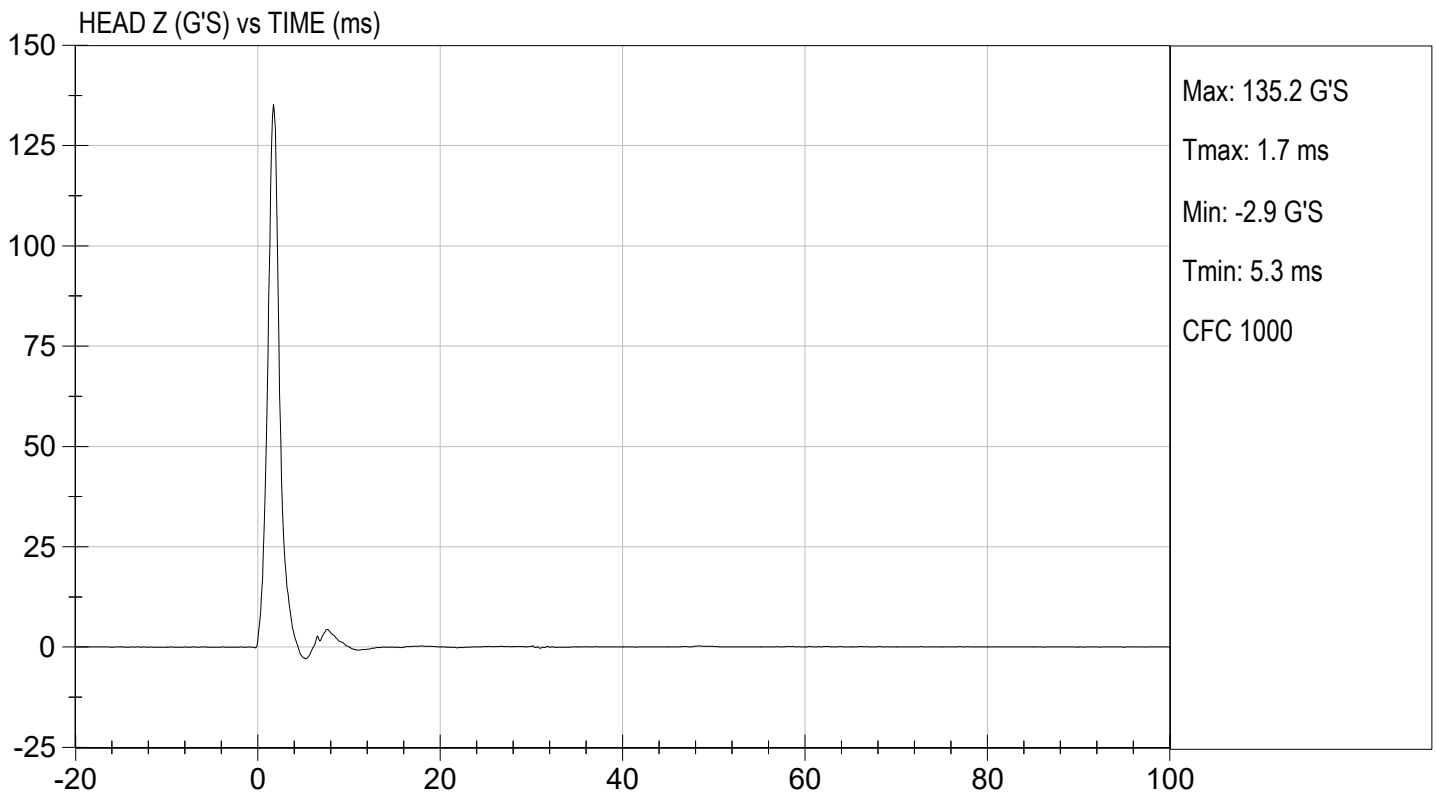
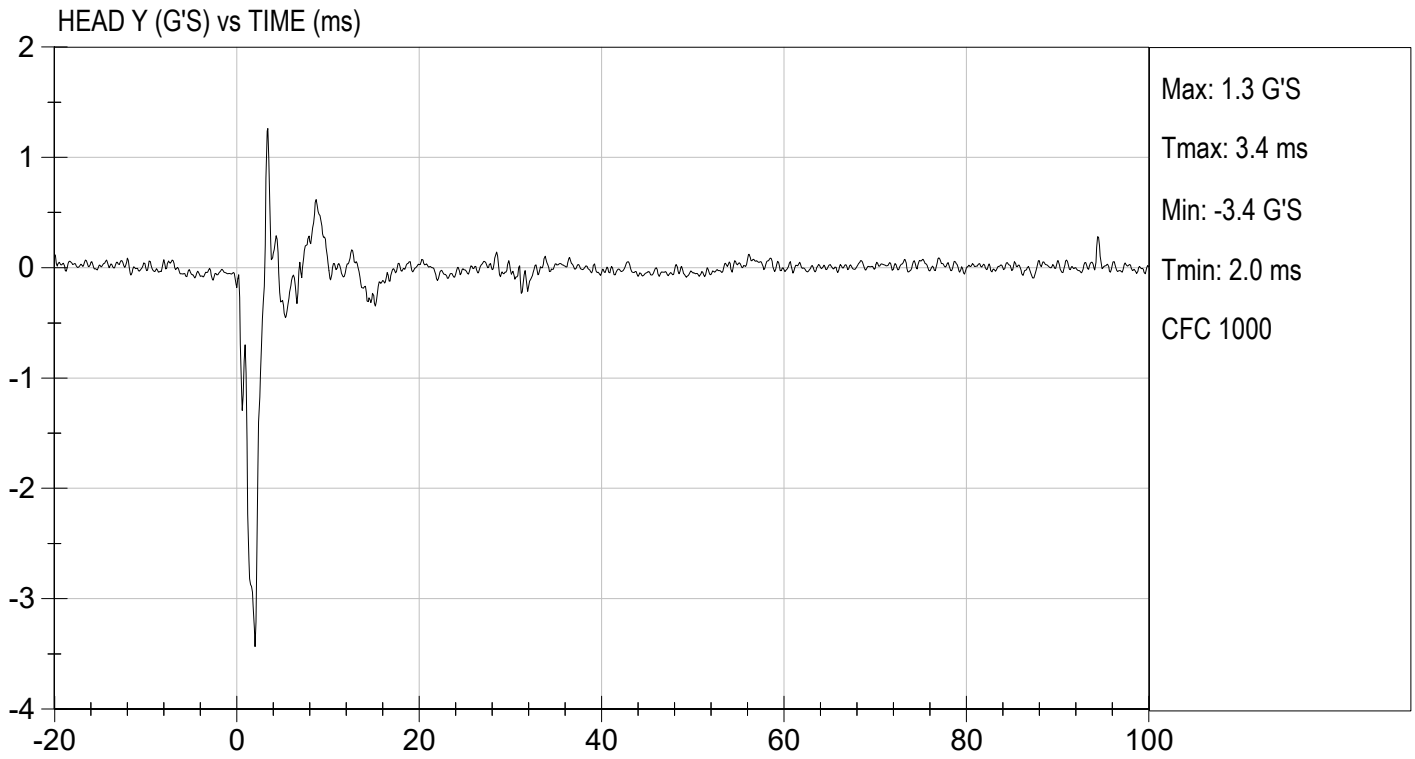

MGA RESEARCH CORPORATION

NECK FLEXION TEST

HYBRID III 5TH PERCENTILE

ATD Serial No: 142

Test I.D: D240162

Tested Parameter		Units	Specification	Result	Pass/Fail
Laboratory Temperature		deg C	20.6 to 22.2	21.3	Pass
Laboratory Relative Humidity		%	10 to 70	16	Pass
Pendulum Speed		m/s	6.89 to 7.13	7.06	Pass
Pendulum Velocity	10 ms	m/s	2.1 to 2.5	2.3	Pass
	20 ms	m/s	4.0 to 5.0	4.4	Pass
	30 ms	m/s	5.8 to 7.0	7.0	Pass
D Plane Rotation	Max	deg	77 to 91	80	Pass
Occipital Condyle Moment within Rotation Corridor		Nm	69 to 83	70	Pass
Positive Moment Time Curve Decay to 10 Nm		ms	80 to 100	82	Pass
Overall Results					Pass



 Laboratory Technician

01/16/2024

 Test Date

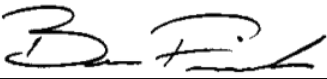

 Approved By

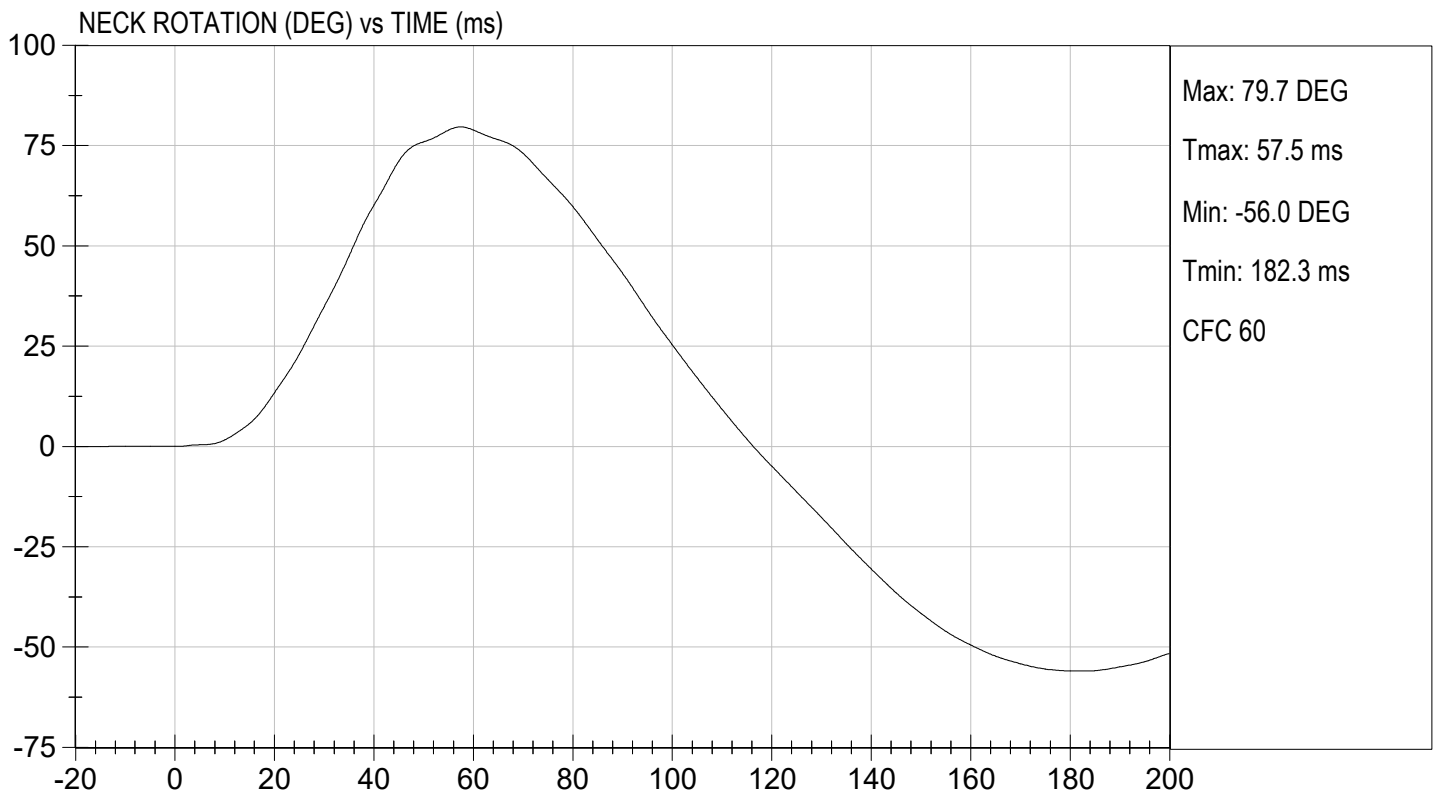
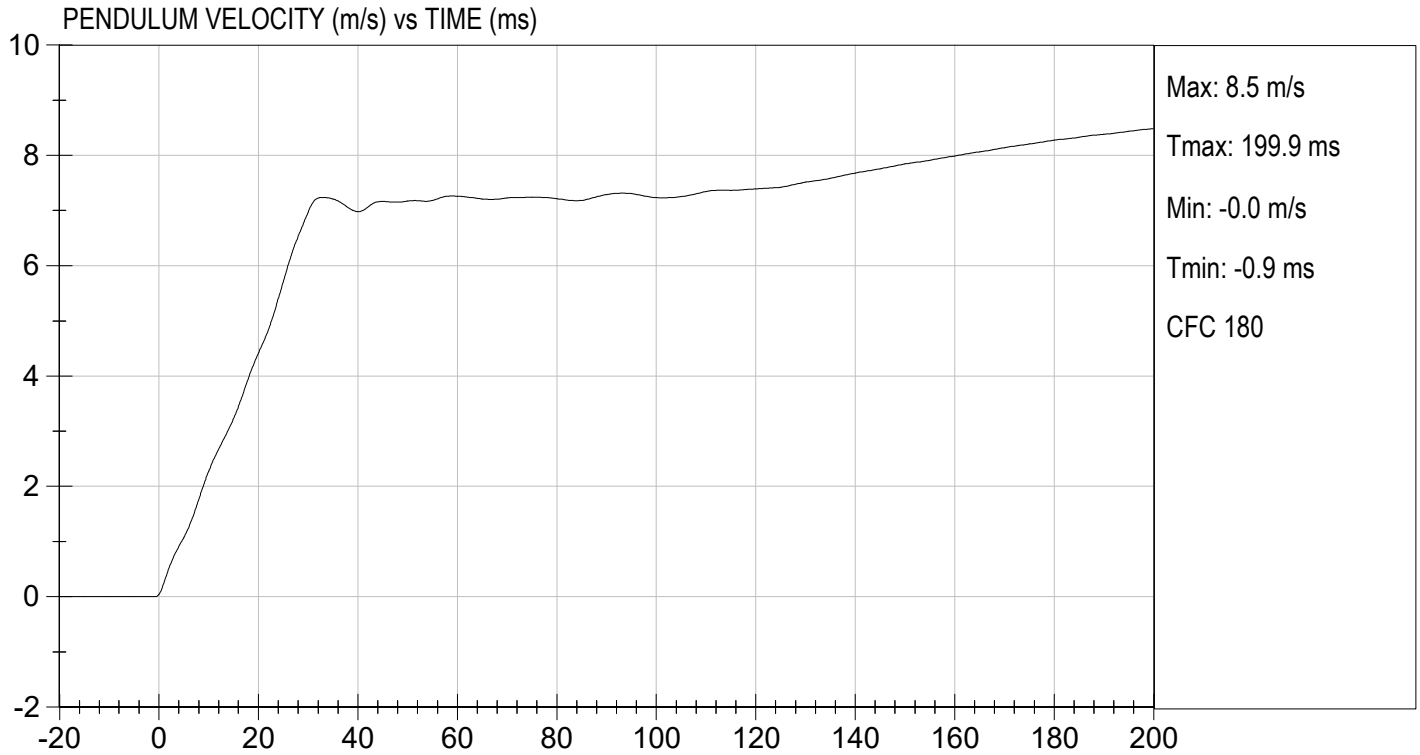



TEST DESC: NECK FLEXION
VELOCITY: 23.15 ft/s, 7.06 m/s

TEST DATE: 01/16/2024
TEST #: D240162

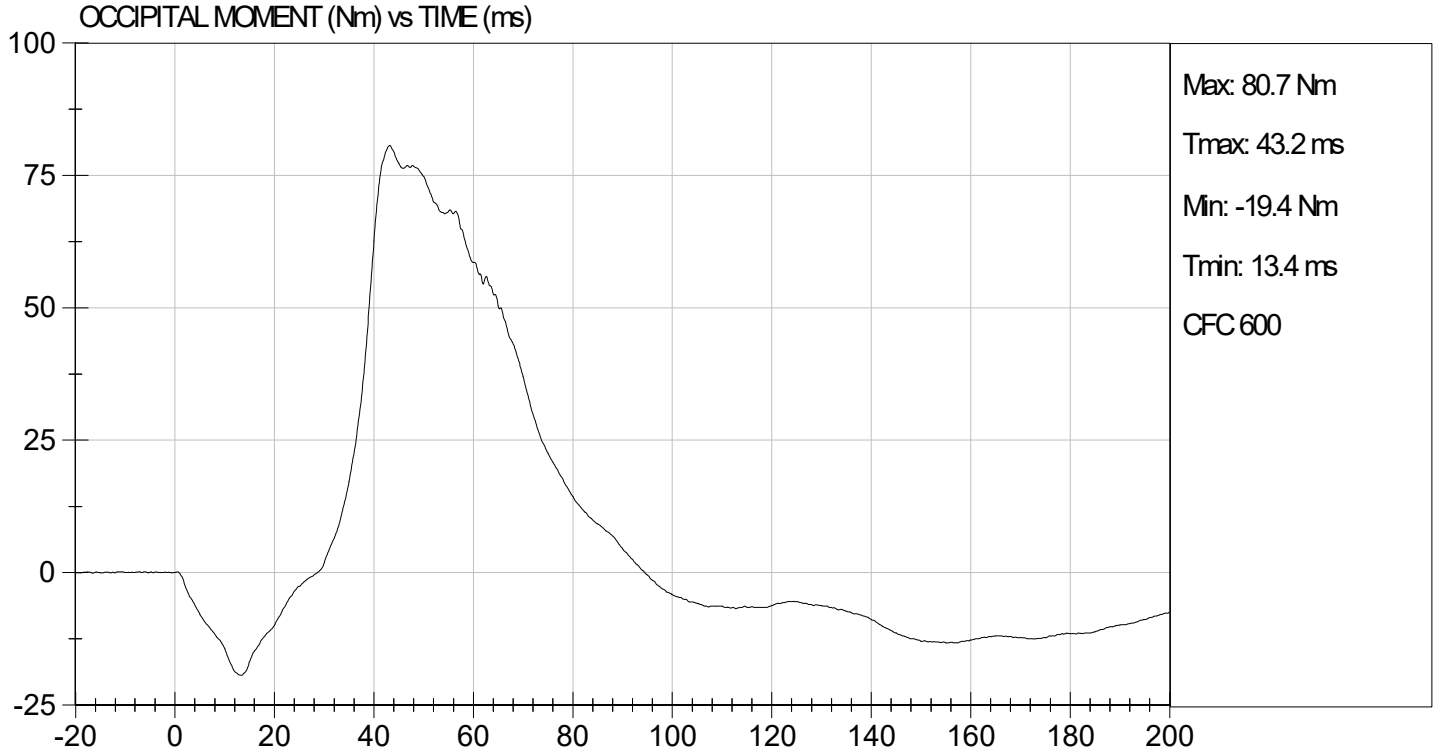

MGA RESEARCH CORPORATION
NECK EXTENSION TEST
HYBRID III 5TH PERCENTILE

ATD Serial No: 142

Test I.D.: D240163

Tested Parameter		Units	Specification	Result	Pass/Fail
Laboratory Temperature		deg C	20.6 to 22.2	21.2	Pass
Laboratory Relative Humidity		%	10 to 70	15	Pass
Pendulum Speed		m/s	5.95 to 6.19	6.12	Pass
Pendulum Velocity	10 ms	m/s	1.5 to 1.9	1.8	Pass
	20 ms	m/s	3.1 to 3.9	3.6	Pass
	30 ms	m/s	4.6 to 5.6	5.4	Pass
D Plane Rotation	Max	deg	99 to 114	106	Pass
Occipital Condyle Moment within Rotation Corridor		Nm	-65 to -53	-53	Pass
Negative Moment Time Curve Decay to -10 Nm		ms	94 to 114	103	Pass
Overall Results					Pass

 Laboratory Technician

01/16/2024
 Test Date

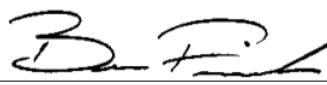
 Approved By

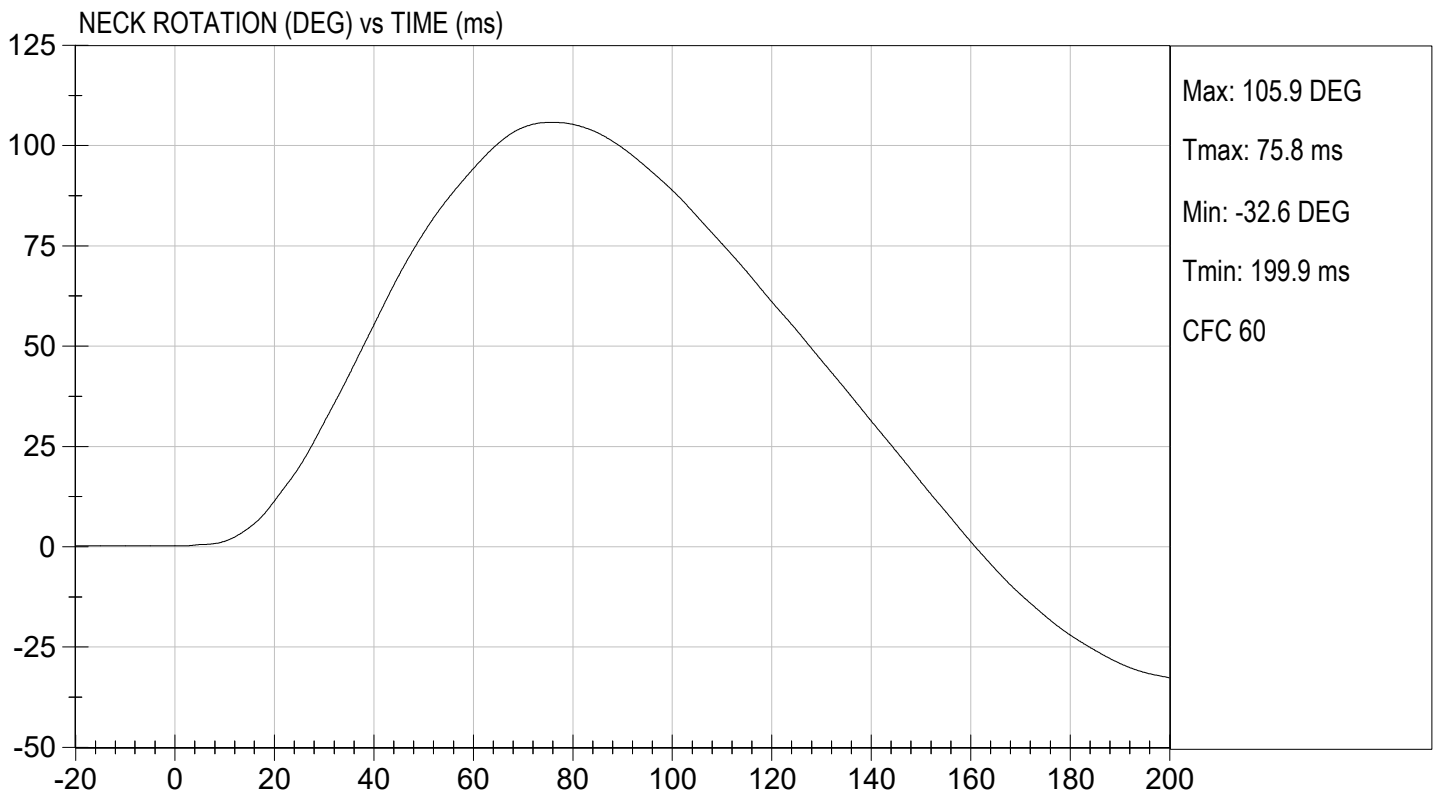
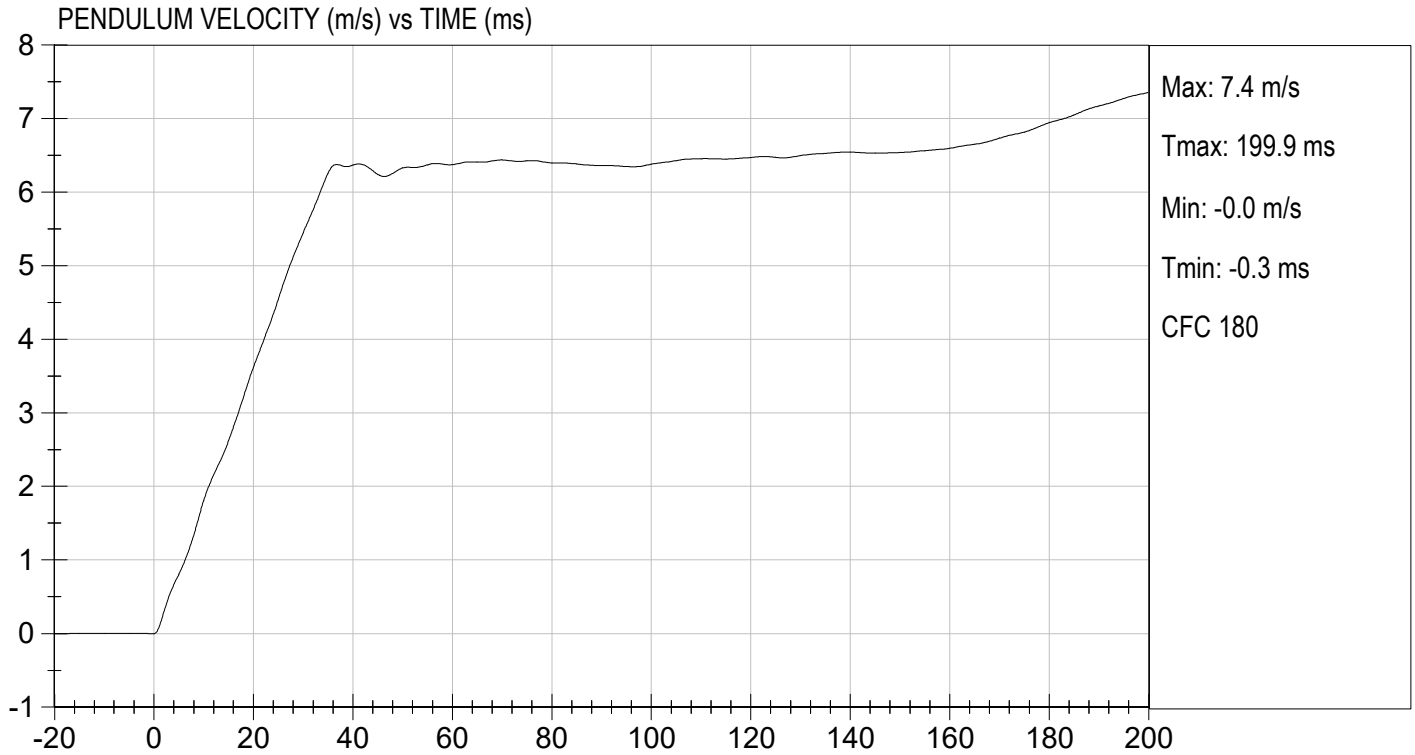

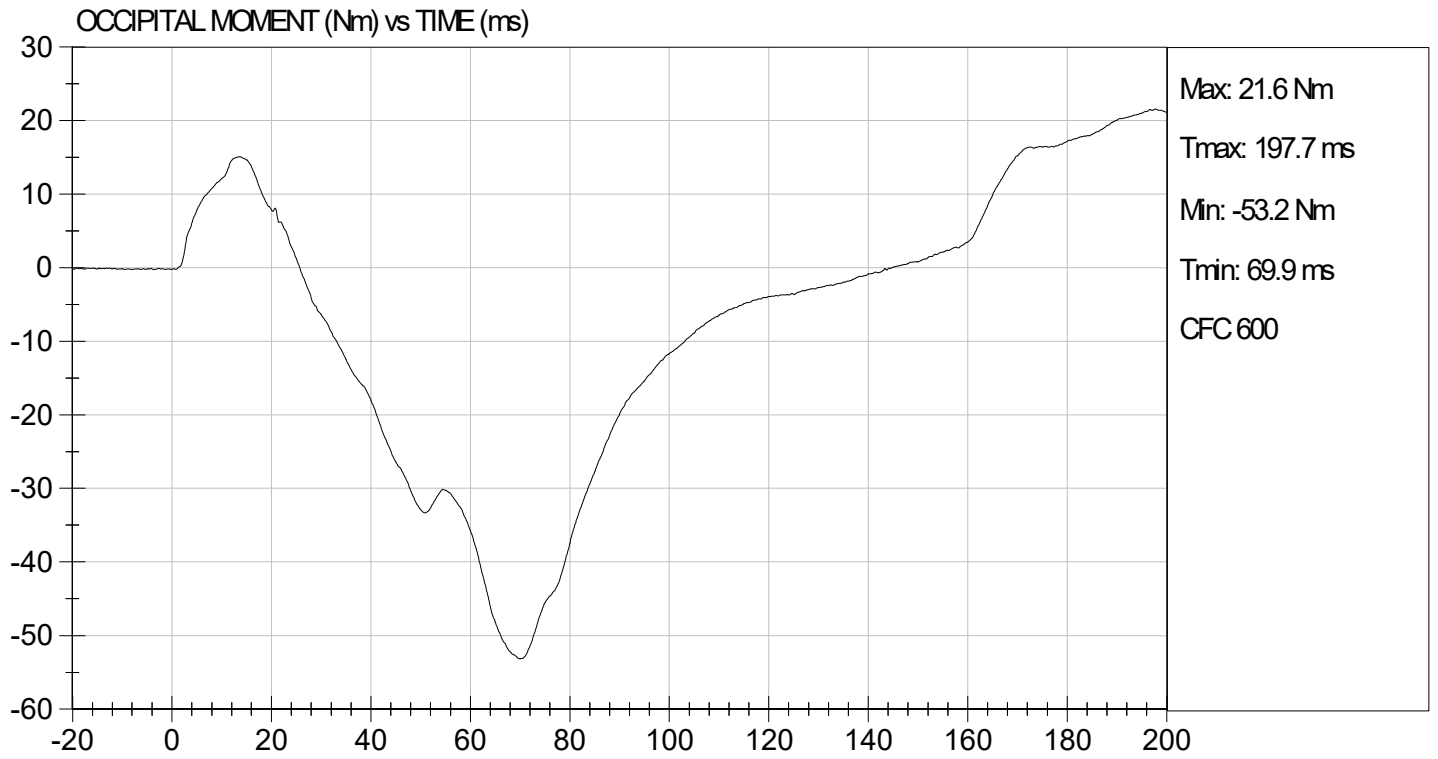

MGA RESEARCH CORPORATION
THORAX IMPACT
HYBRID III 5TH PERCENTILE

ATD Serial No: 142

Test I.D: D240164

Tested Parameter	Units	Specification	Result	Pass/Fail
Temperature	deg C	20.6 to 22.2	21.1	Pass
Relative Humidity	%	10 to 70	13	Pass
Probe Speed	m/s	6.59 to 6.83	6.77	Pass
Peak Deflection	mm	50 to 58	52	Pass
Peak Resistive Force w/in Deflection Corridor	N	3900 to 4400	4319	Pass
Internal Hysteresis	%	69 to 85	75	Pass
Peak Force 18 mm - 50 mm	N	<= 4600	4353	Pass
Overall Test Results				Pass

 Laboratory Technician

01/16/2024
 Test Date

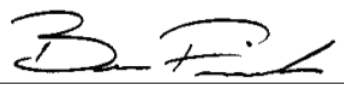
 Approved By



TEST DESC: THORAX IMPACT
VELOCITY: 22.22 ft/s, 6.77 m/s

TEST DATE: 01/16/2024
TEST #: D240164

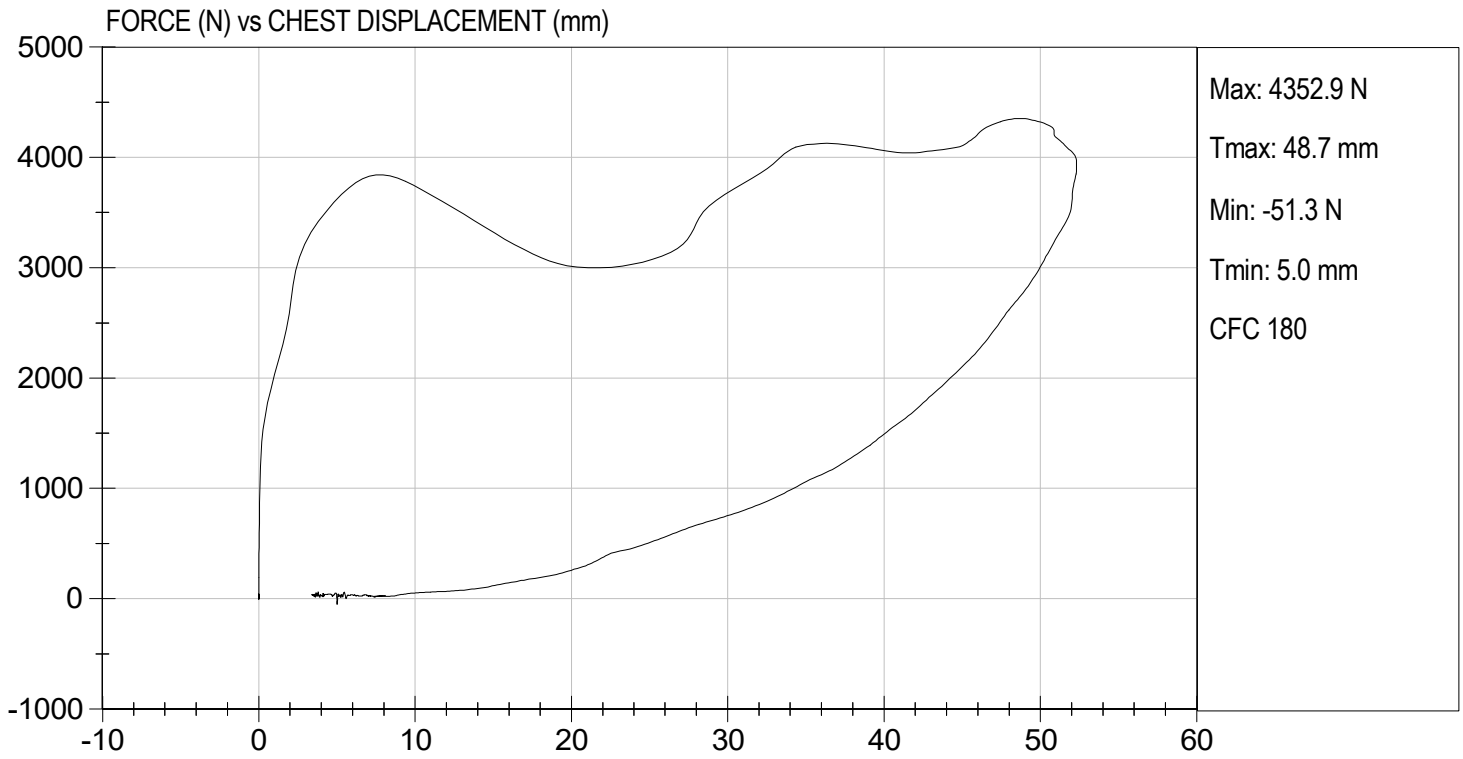

MGA RESEARCH CORPORATION
RIGHT KNEE IMPACT TEST
HYBRID III 5TH PERCENTILE

ATD Serial No: 142

Test I.D: D240165

Tested Parameter	Units	Specification	Result	Pass/Fail
Laboratory Temperature	deg C	18.9 to 25.6	21.2	Pass
Laboratory Relative Humidity	%	10 to 70	14	Pass
Probe Speed	m/s	2.07 to 2.13	2.11	Pass
Maximum Force	N	3450 to 4060	3811	Pass
Overall Test Results				Pass



Laboratory Technician

01/16/2024

Test Date

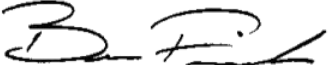

Approved By



TEST DESC: RIGHT KNEE
VELOCITY: 6.92 ft/s, 2.11 m/s

TEST DATE: 01/16/2024
TEST #: D240165

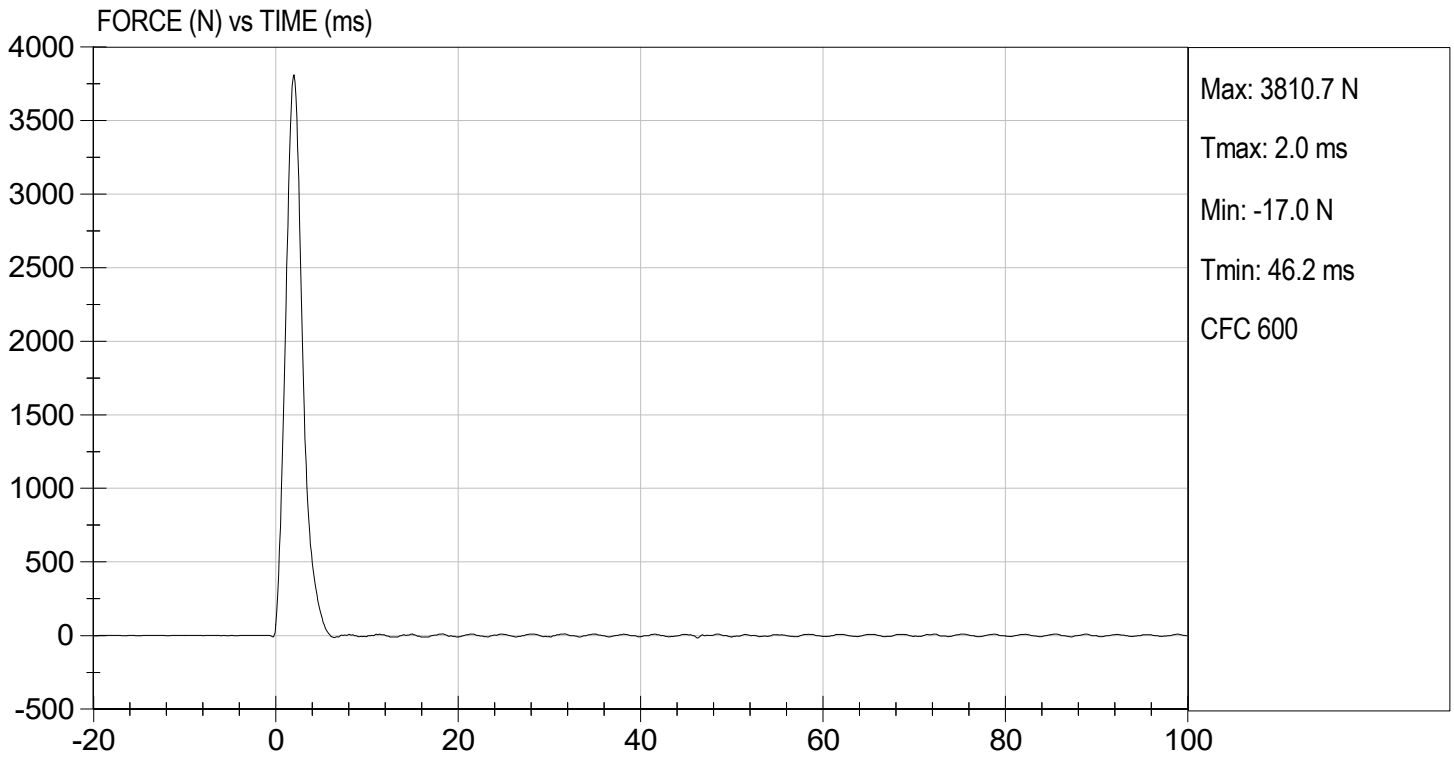

MGA RESEARCH CORPORATION

**LEFT KNEE IMPACT TEST
HYBRID III 5TH PERCENTILE**

ATD Serial No: 142

Test I.D.: D240166

Tested Parameter	Units	Specification	Result	Pass/Fail
Laboratory Temperature	deg C	18.9 to 25.6	21.2	Pass
Laboratory Relative Humidity	%	10 to 70	14	Pass
Probe Speed	m/s	2.07 to 2.13	2.11	Pass
Maximum Force	N	3450 to 4060	3807	Pass
Overall Test Results				Pass



Laboratory Technician

01/16/2024

Test Date

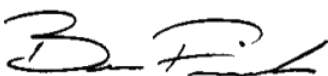

Approved By



TEST DESC: LEFT KNEE
VELOCITY: 6.92 ft/s, 2.11 m/s

TEST DATE: 01/16/2024
TEST #: D240166

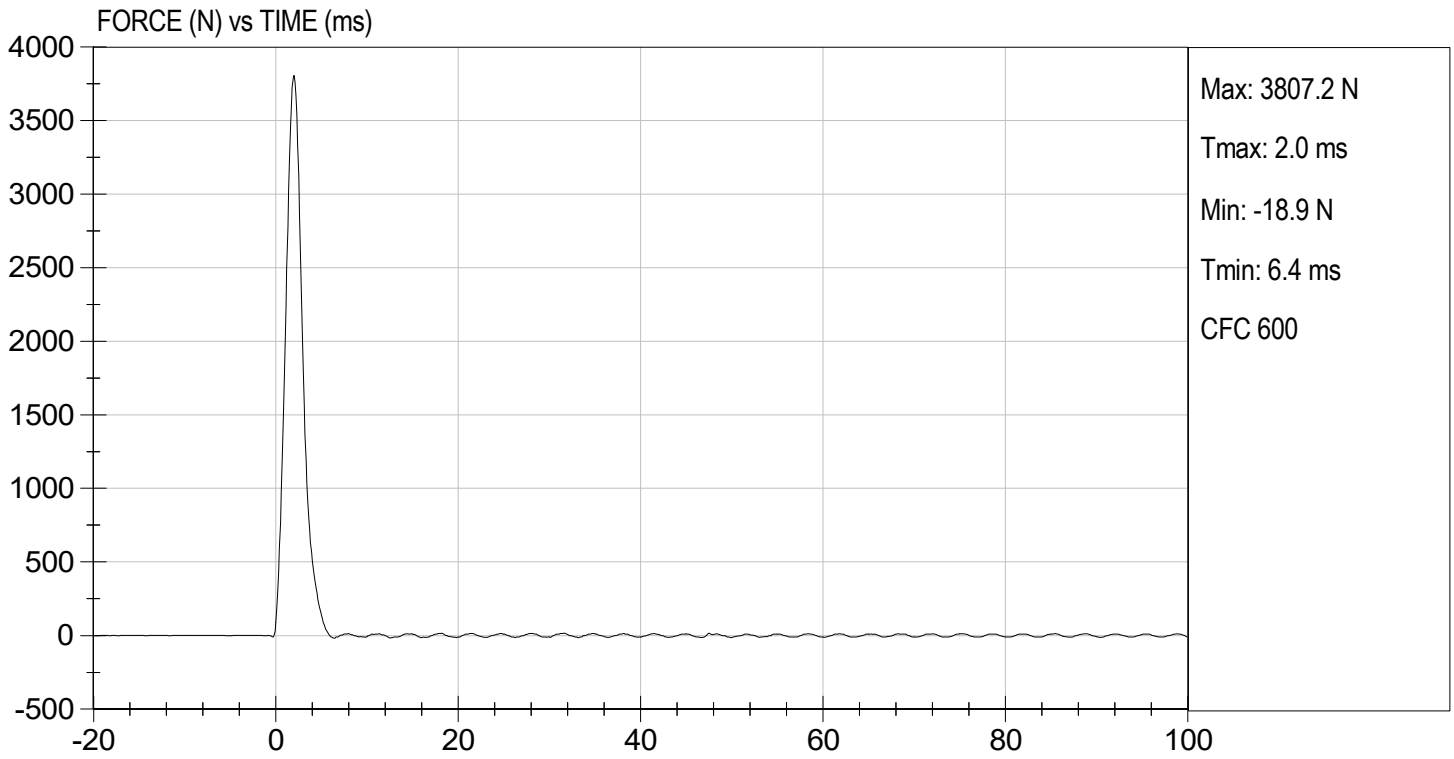

MGA RESEARCH CORPORATION
TORSO FLEXION TEST
HYBRID III 5TH PERCENTILE

ATD Serial No: 142

Test I.D: D240167

Tested Parameter	Units	Specification	Result	Pass/Fail
Laboratory Temperature	deg C	18.9 to 25.6	21.3	Pass
Laboratory Relative Humidity	%	10 to 70	15	Pass
Initial Angle	deg	0 to 20	17	Pass
Return Angle	deg	+/- 8	4	Pass
Force at 45 deg	N	320 to 390	380	Pass
Upper Torso Deflection Rate	deg/s	0.5 to 1.5	0.8	Pass
Overall Result				Pass



Laboratory Technician

01/16/2024

Test Date



Approved By

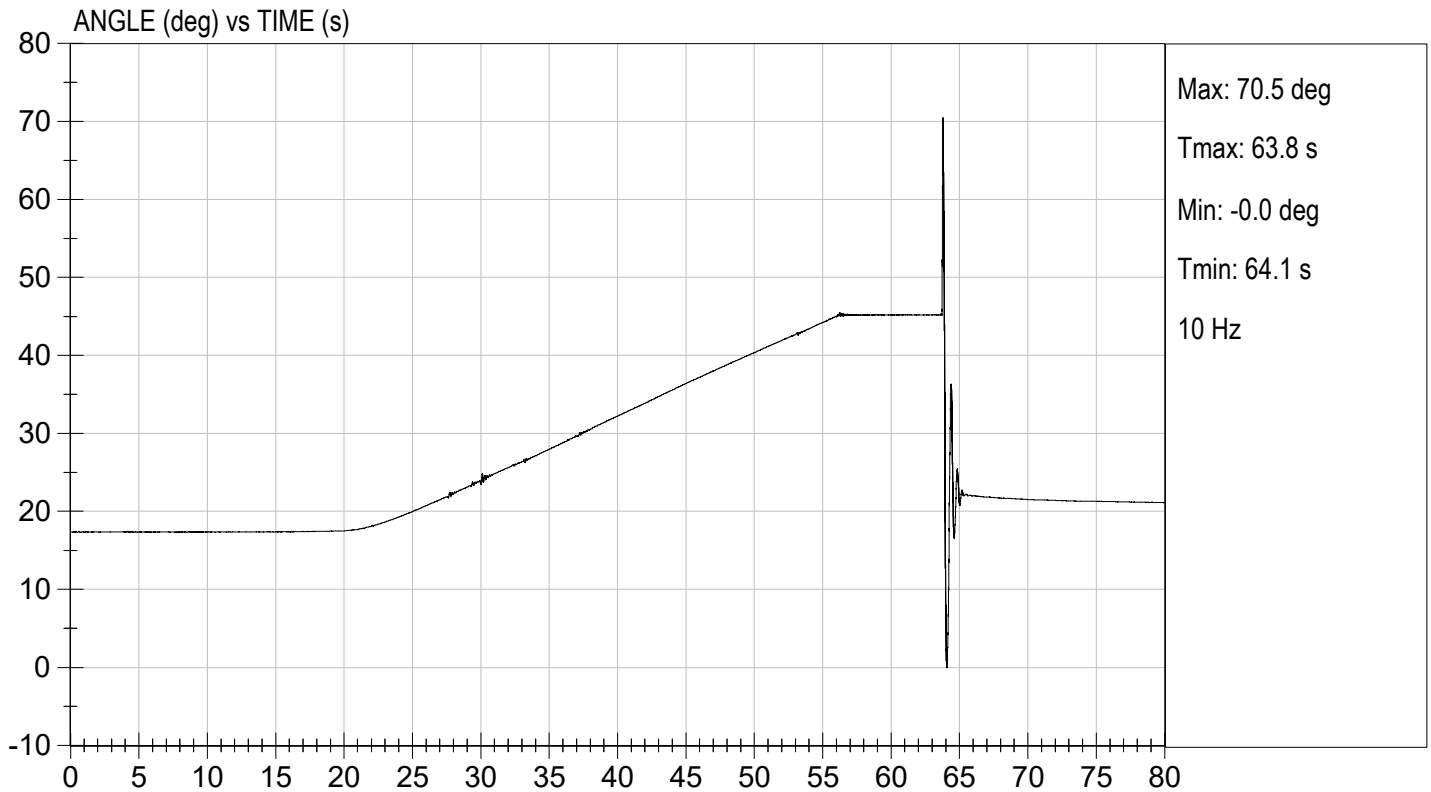
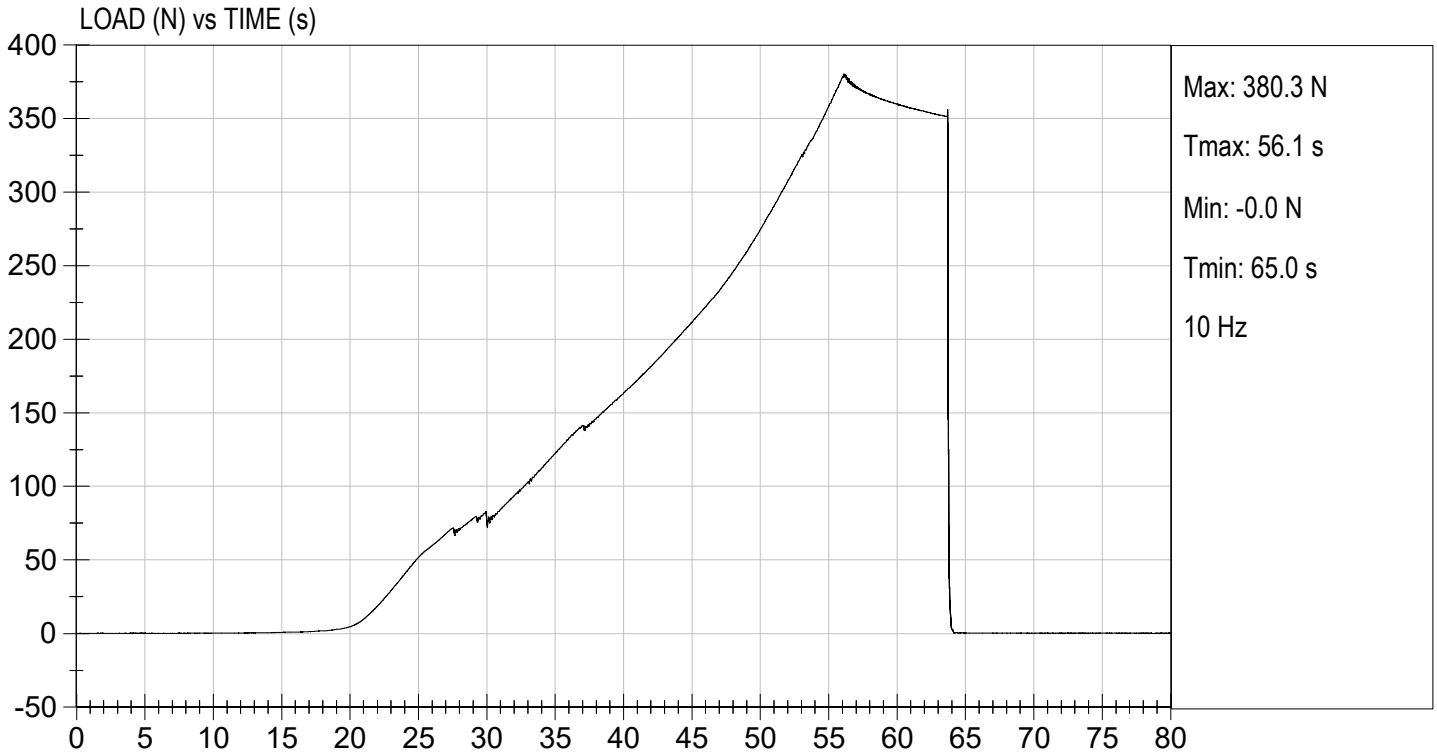

APPENDIX D
TEST EQUIPMENT AND INSTRUMENTATION CALIBRATION

TABLE 1 – DRIVER DUMMY INSTRUMENTATION

Instrument Location			Axis	Hybrid III 50 th S/N 351		
				Serial Number	Manufacturer	Calibration Date
Head Accelerometers	Primary	X	T30960	Endevco	11/27/2023	
		Y	P79743	Endevco	11/22/2023	
		Z	P79741	Endevco	11/22/2023	
	Redundant	X	P79744	Endevco	11/22/2023	
		Y	P94834	Endevco	11/22/2023	
		Z	P94856	Endevco	11/22/2023	
Head Angular Rate Sensors			X	ARS7502	DTS	04/07/2023
			Y	ARS7524	DTS	04/07/2023
			Z	ARS7547	DTS	04/07/2023
Upper Neck Load Cell			Fx, Fy, Fz Mx, My, Mz	NG1911	Denton	06/23/2023
Chest Accelerometers	Primary	X	P86793	Endevco	11/27/2023	
		Y	P88348	Endevco	11/27/2023	
		Z	P86792	Endevco	11/27/2023	
	Redundant	X	P88667	Endevco	11/27/2023	
		Y	P94109	Endevco	11/27/2023	
		Z	P88666	Endevco	11/27/2023	
Chest Potentiometer			X	351	Humanetics	11/22/2023
Pelvis Accelerometers			X	P97742	Endevco	11/22/2023
			Y	P96038	Endevco	11/22/2023
			Z	P95526	Endevco	11/22/2023
Femur Load Cells	Right	Primary	Z	FG121P	Denton	11/22/2023
		Redundant	Z	FG121R	Denton	11/22/2023
	Left	Primary	Z	FG122P	Denton	11/22/2023
		Redundant	Z	FG122R	Denton	11/22/2023
Tibia Load Cells	Right	Upper	Mx, My, Fz	TG408	Denton	11/28/2023
		Lower	Mx, My, Fz	AG116	Denton	11/28/2023
	Left	Upper	Mx, My, Fz	TG480	Denton	11/28/2023
		Lower	Mx, My, Fz	AG502	Denton	11/28/2023
Foot Accelerometers	Right	Rear	X	T22486	Endevco	11/22/2023
			Z	P97382	Endevco	11/22/2023
		Front	Z	P82120	Endevco	11/22/2023
	Left	Rear	X	T16468	Endevco	11/22/2023
			Z	T32154	Endevco	11/22/2023
		Front	Z	T32190	Endevco	11/22/2023
Seat Belt Load Cells			Lap			
			Shoulder			

TABLE 2 – FRONT PASSENGER DUMMY INSTRUMENTATION

Instrument Location			Axis	Hybrid III 5 th S/N 142		
				Serial Number	Manufacturer	Calibration Date
Head Accelerometers	Primary	X	P94799	Endevco	10/27/2023	
		Y	P94800	Endevco	10/27/2023	
		Z	P94801	Endevco	10/27/2023	
	Redundant	X	P94802	Endevco	10/27/2023	
		Y	P94803	Endevco	10/27/2023	
		Z	P97377	Endevco	10/27/2023	
Head Angular Rate Sensors			X	ARS7413	DTS	04/07/2023
			Y	ARS7421	DTS	04/07/2023
			Z	ARS7423	DTS	04/07/2023
Upper Neck Load Cell			Fx, Fy, Fz Mx, My, Mz	NG1915	Denton	02/22/2023
Chest Accelerometers	Primary	X	P88719	Endevco	10/27/2023	
		Y	P94785	Endevco	10/27/2023	
		Z	P94793	Endevco	10/27/2023	
	Redundant	X	P95322	Endevco	10/27/2023	
		Y	P95370	Endevco	10/27/2023	
		Z	T30901	Endevco	10/27/2023	
Chest Potentiometer			X	142	Humanetics	10/27/2023
Pelvis Accelerometers			X	P94798	Endevco	10/30/2023
			Y	P82646	Endevco	10/27/2023
			Z	P97705	Endevco	10/27/2023
Femur Load Cells	Right	Primary	Z	FG126P	Denton	10/27/2023
		Redundant	Z	FG126R	Denton	10/27/2023
	Left	Primary	Z	FG127P	Denton	10/27/2023
		Redundant	Z	FG127R	Denton	10/27/2023
Tibia Load Cells	Right	Upper	Mx, My, Fz	TG405	Denton	02/22/2023
		Lower	Mx, My, Fz	AG368	Denton	02/22/2023
	Left	Upper	Mx, My, Fz	TG475	Denton	02/22/2023
		Lower	Mx, My, Fz	AG504	Denton	02/22/2023
Foot Accelerometers	Right	Rear	X	P94795	Endevco	10/27/2023
			Z	P94796	Endevco	10/27/2023
		Front	Z	P94797	Endevco	10/30/2023
	Left	Rear	X	P83167	Endevco	10/30/2023
			Z	P83168	Endevco	10/27/2023
		Front	Z	P83169	Endevco	10/30/2023
Seat Belt Load Cells			Lap			
			Shoulder			

TABLE 3 – VEHICLE INSTRUMENTATION

Instrument Location			Axis	Serial Number	Manufacturer	Calibration Date
Crossmember / Rear Seat Accelerometers	Left	Primary	X	T39208	Endevco	10/31/2023
			Z	T39100	Endevco	10/30/2023
		Redundant	X	T39072	Endevco	10/30/2023
	Right	Primary	X	T33481	Endevco	11/17/2023
			Z	T33452	Endevco	11/17/2023
		Redundant	X	P33124	Endevco	11/16/2023
Engine Accelerometers		Top	X	T37925	Endevco	10/25/2023
		Bottom	X	T38334	Endevco	10/25/2023