

REPORT NUMBER: NCAP-MGA-22-025

**NEW CAR ASSESSMENT PROGRAM (NCAP)
Frontal Barrier Impact Test**

**FORD MOTOR CO.
2022 Ford Expedition MAX XLT 4x4 5-Door SUV
NHTSA No.: M20220203**

**MGA RESEARCH CORPORATION
5000 Warren Road
Burlington, WI 53105**



Test Date: May 16, 2022

Final Report Date: December 20, 2023

FINAL REPORT

**U.S. DEPARTMENT OF TRANSPORTATION
National Highway Traffic Safety Administration
Office of Crashworthiness Standards
1200 New Jersey Ave, SE
Washington, DC 20590**

This publication is distributed by the U.S. Department of Transportation, National Highway Traffic Safety Administration, in the interest of information exchange. The opinions, findings and conclusions expressed in this publication are those of the author(s) and not necessarily those of the Department of Transportation or the National Highway Traffic Safety Administration. The United States Government assumes no liability for its contents or use thereof.

If trade or manufacturers' names or products are mentioned, it is only because they are considered essential to the object of the publication and should not be construed as an endorsement. The United States Government does not endorse products or manufacturers.

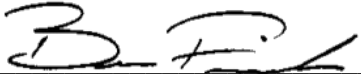
Prepared by: 
Ben Fischer, Program Manager

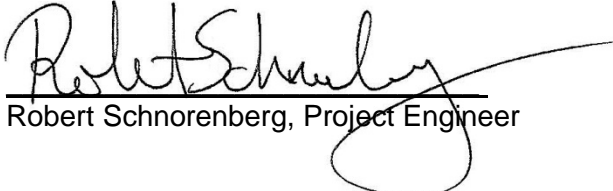
Approved by: 
Robert Schnorenberg, Project Engineer

Approval Date: December 20, 2023

FINAL REPORT ACCEPTANCE BY OCWS:

Division Chief, New Car Assessment Program
NHTSA, Office of Crashworthiness Standards

Date: _____

COTR, New Car Assessment Program
NHTSA, Office of Crashworthiness Standards

Date: _____

TECHNICAL REPORT DOCUMENTATION PAGE

1. Report No. NCAP-MGA-22-025	2. Government Accession No.	3. Recipient's Catalog No.																																																							
4. Title and Subtitle Final Report of New Car Assessment Program Frontal Impact Testing of a 2022 Ford Expedition MAX XLT 4x4 5-Door SUV, NHTSA No.: M20220203		5. Report Date December 20, 2023																																																							
		6. Performing Organization Code MGA																																																							
7. Author(s) Ben Fischer, Program Manager		8. Performing Organization Report No. NCAP-MGA-22-025																																																							
9. Performing Organization Name and Address MGA Research Corporation 5000 Warren Road Burlington, WI 53105		10. Work Unit No.																																																							
		11. Contract or Grant No. 693JJ919D000006																																																							
12. Sponsoring Agency Name and Address U.S. Department of Transportation National Highway Traffic Safety Administration Office of Crashworthiness Standards (NRM-110) 1200 New Jersey Ave, SE Washington, D.C. 20590		13. Type of Report and Period Covered Final Test Report May 16, 2022 to December 20, 2023																																																							
		14. Sponsoring Agency Code NRM-110																																																							
15. Supplementary Notes																																																									
16. Abstract A 56.3 km/h NCAP Frontal Rigid Barrier Impact Test was conducted on a 2022 Ford Expedition MAX XLT 4x4 5-Door SUV in accordance with the specifications of the Office of Crashworthiness Standards Laboratory Procedure for NCAP Full Frontal Rigid Barrier Impact Testing. The test was conducted at MGA Research Corporation in Burlington, Wisconsin on May 16, 2022. The impact velocity of the vehicle was 56.54 km/h and the ambient temperature at the barrier face at the time of impact was 21.1°C. The target vehicle post-test maximum crush was 626 mm located to the left of the vehicle centerline. The test vehicle's performance was as follows:																																																									
<table border="1" style="width: 100%; border-collapse: collapse;"> <thead> <tr> <th rowspan="2">Measurement Description</th> <th rowspan="2">Units</th> <th colspan="2">Driver ATD</th> <th colspan="2">Passenger ATD</th> </tr> <tr> <th>Threshold</th> <th>Result</th> <th>Threshold</th> <th>Result</th> </tr> </thead> <tbody> <tr> <td>Head Injury Criteria (HIC₁₅)</td> <td></td> <td>700</td> <td>204</td> <td>700</td> <td>200</td> </tr> <tr> <td>Maximum Chest Compression</td> <td>mm</td> <td>63</td> <td>20</td> <td>52</td> <td>10</td> </tr> <tr> <td>Nij</td> <td></td> <td>1</td> <td>0.24</td> <td>1</td> <td>0.28</td> </tr> <tr> <td>Neck Tension</td> <td>N</td> <td>4170</td> <td>1203</td> <td>2620</td> <td>1028</td> </tr> <tr> <td>Neck Compression</td> <td>N</td> <td>4000</td> <td>357</td> <td>2520</td> <td>384</td> </tr> <tr> <td>Left Femur Force</td> <td>N</td> <td>10008</td> <td>776</td> <td>6805</td> <td>233</td> </tr> <tr> <td>Right Femur Force</td> <td>N</td> <td>10008</td> <td>721</td> <td>6805</td> <td>54</td> </tr> </tbody> </table>						Measurement Description	Units	Driver ATD		Passenger ATD		Threshold	Result	Threshold	Result	Head Injury Criteria (HIC ₁₅)		700	204	700	200	Maximum Chest Compression	mm	63	20	52	10	Nij		1	0.24	1	0.28	Neck Tension	N	4170	1203	2620	1028	Neck Compression	N	4000	357	2520	384	Left Femur Force	N	10008	776	6805	233	Right Femur Force	N	10008	721	6805	54
Measurement Description	Units	Driver ATD		Passenger ATD																																																					
		Threshold	Result	Threshold	Result																																																				
Head Injury Criteria (HIC ₁₅)		700	204	700	200																																																				
Maximum Chest Compression	mm	63	20	52	10																																																				
Nij		1	0.24	1	0.28																																																				
Neck Tension	N	4170	1203	2620	1028																																																				
Neck Compression	N	4000	357	2520	384																																																				
Left Femur Force	N	10008	776	6805	233																																																				
Right Femur Force	N	10008	721	6805	54																																																				
17. Key Words 35 mph Frontal Barrier Impact Test New Car Assessment Program (NCAP)			18. Distribution Statement Copies of this report are available from: National Highway Traffic Safety Administration Technical Information Services Division 1200 New Jersey Ave, SE Washington, DC 20590																																																						
19. Security Classification of Report Unclassified	20. Security Classification of Page Unclassified	21. No. of Pages 178	22. Price																																																						

TABLE OF CONTENTS

<u>Section</u>		<u>Page No.</u>
1	Purpose and Summary of Test	1
2	Occupant and Vehicle Information / Data Sheets	3
<u>Data Sheet No.</u>		<u>Page No.</u>
1	General Test and Vehicle Parameter Data	4
2	Seat Adjustment, Fuel System, and Steering Wheel Data	8
3	Dummy Longitudinal Clearance Dimensions	10
4	Dummy Lateral Clearance Dimensions	11
5	Seat Belt Positioning Data	12
6	High-Speed Camera Locations and Data	13
7	Vehicle Accelerometer Locations	15
8	Photographic Reference Target Locations	16
9	Load Cell Locations on Fixed Barrier	17
10	Test Vehicle Summary of Results	18
11	Post-Test Observations	19
12	Vehicle Profile Measurements	20
13	Accident Investigation Division Data	22
14	Vehicle Intrusion Measurements	23
15	Summary of Indicant FMVSS No. 212 and FMVSS No. 219 (Partial) Data	25
16	FMVSS No. 301 Barrier Impact and Static Rollover Results	26
17	Dummy/Vehicle Temperature Stabilization Data	28
<u>Appendix</u>		
A	Photographs	A
B	Dummy Response Data Traces	B
C	Dummy Qualification and Performance Verification Data	C
D	Test Equipment and Instrumentation Qualification Data	D

SECTION 1 PURPOSE AND SUMMARY OF TEST

PURPOSE

This 56.3 km/h frontal barrier impact test is part of the Vehicle Barrier Impact Testing Program sponsored by the National Highway Traffic Safety Administration (NHTSA) under contract number 693JJ919D000006. The purpose of this test was to obtain vehicle crashworthiness and occupant restraint system performance data for consumer information purposes.

The 56.3 km/h frontal barrier impact was conducted in accordance with the Office of Crashworthiness Standards Laboratory Procedure for NCAP Full Frontal Rigid Barrier Impact Testing.

SUMMARY

A load cell barrier consisting of 176 load cells was impacted by a 2022 Ford Expedition MAX XLT 4x4 5-Door SUV at a velocity of 56.54 km/h. The test was performed at MGA Research Corporation on May 16, 2022. Pre-test and post-test photographs of the vehicle and dummies can be found in Appendix A.

Two (2) real-time cameras and sixteen (16) high-speed cameras were used to document the frontal barrier impact event. Camera locations and other pertinent camera information can be found in this report.

One Part 572E 50th percentile male anthropomorphic test device (ATD), was placed in the driver seating position and one Part 572O 5th percentile female test device (ATD) was placed in the right-front passenger seating position according to dummy placement instructions specified in the Laboratory Procedure for NCAP Full Frontal Rigid Barrier Impact Testing.

Both ATDs were fully instrumented with head, chest and pelvis tri-axial accelerometers, chest displacement potentiometers, upper neck transducers, right/left femur load cells, and lower leg instrumentation. Seat belt load cells were installed on the driver's lap and shoulder belts and passenger's lap belt to measure dummy torso and pelvic section loading.

The driver (position 1) ATD (Serial No. 351) and the right-front passenger (position 2) ATD (Serial No. 142) were qualified previous to this test. Certification details, along with instrumentation calibration data, are found in Appendix C of this report.

The 105 channels of data were recorded on a data acquisition system. Appendix B contains the dummy response data traces.

There was 100 percent windshield retention and no intrusion into the protected zone of the windshield during the event. There was no Stoddard Solvent leakage after the event or during any phase of the static rollover.

The maximum static crush of the vehicle was 626 mm located to the left of the vehicle centerline and both the driver and passenger side doors remained closed during the impact event and were operable after the impact.

The driver's visible contact points were as follows: The driver's head contacted the airbag. The driver's head also contacted the headrest. The driver's knees contacted the knee airbag.
 The passenger's visible contact points were as follows: The passenger's head contacted the airbag. The passenger's head also contacted the headrest.

The occupant data is summarized below:

ATD position	HIC ₁₅	Nij	Neck Tension (N)	Neck Comp. (N)	3ms Chest Clip (g)	Chest Disp. (mm)	Left Femur (N)	Right Femur (N)
Driver (50 th)	204	0.24	1203	357	35.3	20	776	721
Passenger (5 th)	200	0.28	1028	384	42.8	10	233	54

The test data can be found on the NHTSA website at www.nhtsa.gov

TEST NOTES

Passenger Shoulder Belt load cell was not installed.
 Top of Engine X recorded no valid data after 69 ms.

MGA does not endorse or certify products. The manufacturer's name appears solely for identification purposes.

SECTION 2
OCCUPANT AND VEHICLE INFORMATION / DATA SHEETS

**DATA SHEET NO. 1
GENERAL TEST AND VEHICLE PARAMETER DATA**

Test Vehicle: 2022 Ford Expedition MAX XLT 4x4 5-Door SUV
 Test Program: NCAP Frontal Barrier Impact Test

NHTSA No.: M20220203
 Test Date: 5/16/2022

TEST VEHICLE INFORMATION AND OPTIONS

NHTSA No.	M20220203	Traction Control System (TCS)	Yes
Model Year	2022	Power Steering	Yes
Make	Ford	Power Window Auto-Reverse	Yes
Model	Expedition MAX XLT 4x4	Driver Frontal Airbag	Yes
Body Style	5-Door SUV	Driver Curtain Airbag	Yes
VIN	1FMJK1JT1NEA02892	Driver Head/Torso Airbag	No
Body Color	Iconic Silver Metallic	Driver Torso Airbag	No
Odometer (km/mi)	259 km / 161 mi	Driver Torso/Pelvis Airbag	Yes
Engine Displacement (L)	3.5 L	Driver Pelvis Airbag	No
Type/No. Cylinders	V6	Driver Knee Airbag	Yes
Engine Placement	Longitudinal	Front Pass. Frontal Airbag	Yes
Transmission Type	Automatic	Front Pass. Curtain Airbag	Yes
Transmission Speeds	10	Front Pass. Head/Torso Airbag	No
Overdrive	Yes	Front Pass. Torso Airbag	No
Final Drive	4WD	Front Pass. Torso/Pelvis Airbag	Yes
Roof Rack	Yes	Front Pass. Pelvis Airbag	No
Sunroof/T-Top	Yes	Front Pass. Knee Airbag	Yes
Running Boards	Yes	Driver Pretensioner	Yes
Tilt Steering Wheel	Yes	Driver Load Limiter	Yes
Power Seats	Yes	Front Pass. Pretensioner	Yes
Anti-Lock Brakes (ABS)	Yes	Front Pass. Load Limiter	Yes
Automatic Door Locks (ADLs)	Yes	Other	N/A

Does owner's manual provide instructions to turn off automatic door locks?	No
--	----

DATA FROM CERTIFICATION LABEL

Manufactured By	FORD MOTOR CO.	GVWR (kg)	3447
Date of Manufacture	02/22	GAWR Front (kg)	1610
		GAWR Rear (kg)	1987

VEHICLE SEATING AND WEIGHT CAPACITY DATA

Measured Parameter	Front	Rear	Third	Total
Type of Seats	Bucket	Bucket	Split Bench	
Designated Seating Capacity (DSC)	2	2	3	7
Capacity Weight (VCW) (kg)				809
Cargo Weight (RCLW) (kg)				136*

* Rated Cargo and Luggage Weight (RCLW) limited to maximum of 300 lbs (136 kg).

DATA SHEET NO. 1 (CONTINUED)
GENERAL TEST AND VEHICLE PARAMETER DATA

Test Vehicle: 2022 Ford Expedition MAX XLT 4x4 5-Door SUV
 Test Program: NCAP Frontal Barrier Impact Test

NHTSA No.: M20220203
 Test Date: 5/16/2022

VEHICLE TIRE INFORMATION

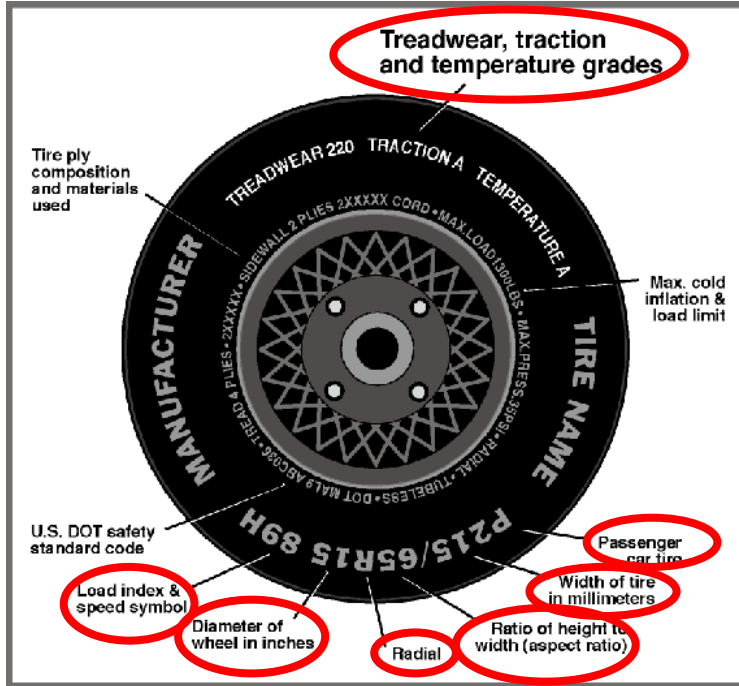

Measured Parameter	Front	Rear
Max. Tire Pressure (kPa)	350	350
Cold Pressure (kPa)	270	270
Recommended Tire Size	275/55R20	275/55R20
Tire Size on Vehicle	275/55R20	275/55R20
Tire Manufacturer	Hankook	Hankook
Tire Model	Dynapro ATM	Dynapro ATM
Treadwear	560	560
Traction	A	A
Temperature Grade	A	A
Tire Plies Sidewall	2 Polyester	2 Polyester
Tire Plies Body	2 Steel, 2 Polyester, 2 Nylon	2 Steel, 2 Polyester, 2 Nylon
Load Index/Speed Symbol	113T	113T
Tire Material	Rubber	Rubber
DOT Safety Code Left	5M8D RFH 2921	5M8D RFH 2921
DOT Safety Code Right	5M8D RFH 2921	5M8D RFH 2921

DATA SHEET NO. 1 (CONTINUED)
GENERAL TEST AND VEHICLE PARAMETER DATA

Test Vehicle: 2022 Ford Expedition MAX XLT 4x4 5-Door SUV
 Test Program: NCAP Frontal Barrier Impact Test

NHTSA No.: M20220203
 Test Date: 5/16/2022

TEST VEHICLE WEIGHTS

	Units	As Delivered (UVW)			As Tested (ATW)		
		Front	Rear	Total	Front	Rear	Total
Left	kg	676.5	631.5		707.0	757.5	
Right	kg	669.5	644.5		651.5	774.5	
Ratio	%	51.3%	48.7%		47.0%	53.0%	
Totals	kg	1346.0	1276.0	2622.0	1358.5	1532.0	2890.5

TARGET TEST WEIGHT CALCULATION

Measured Parameter	Units	Value
Total Delivered Weight (UVW)	kg	2622.0
Weight of 1 P572E ATD & 1 P572O ATD	kg	141
Rated Cargo/Luggage Weight (RCLW)	kg	136
Calculated Test Vehicle Target Weight (TVTW)	kg	2899.0

TEST VEHICLE ATTITUDES AND CG

	Units	LF	RF	LR	RR	CG (aft of front axle)
As Delivered	mm	939	931	941	932	1630
As Tested	mm	816	819	804	812	1776
Post Test	mm	845	852	902	908	

GENERAL TEST VEHICLE DATA

Measurement Description	Units	Value
Total Vehicle Wheel Base	mm	3350
Total Vehicle Length at Left Side	mm	5550
Total Vehicle Length at Centerline	mm	5640
Total Vehicle Length at Right Side	mm	5550
Weight of Ballast in Cargo Area	kg	100
Weight of Vehicle Components Removed	kg	20
Amount of Stoddard Solvent in Fuel Tank	L	105.6

List of components removed to meet test weight: None.

List of components removed for instrumentation, data box, and equipment installation: Cargo area carpet/trim/divider, jack and tools, RR taillight.

DATA SHEET NO. 1 (CONTINUED)
GENERAL TEST AND VEHICLE PARAMETER DATA

Test Vehicle: 2022 Ford Expedition MAX XLT 4x4 5-Door SUV
 Test Program: NCAP Frontal Barrier Impact Test

NHTSA No.: M20220203
 Test Date: 5/16/2022

TARGET VEHICLE STRUCTURAL MEASUREMENT

	Elements	Pre-Test (mm)
1	Total Length	5640
2	Total Width	2032
3	Bumper Top Height	516
4	Bumper Bottom Height	456
5	Longitudinal Member Top Height	628
6	Distance between Longitudinal Members	762
7	Longitudinal Member Width	94
8	Engine Top Height	1072
9	Engine Bottom Height	352
10	Engine and Gearbox Width	1137
11	Front Bumper-Engine Distance	675
12	Front Shock Absorber Fixing Height	862
13	Bonnet Leading Edge Height	1167
14	Front Shock Absorber Fixing Width	242
15	Front Bumper – Front Axle Distance	991
16	Front Axle – A-Pillar Distance	535
17	A-Pillar – B-Pillar Distance	1300
18	B-Pillar – Rear Axle Distance	1495
19	B-Pillar – C-Pillar Distance	1201
20	Roof Sill Bottom Height	1790
21	Roof Sill Top Height	1895
22	Floor Sill Bottom Height	408
23	Floor Sill Top Height	558

**DATA SHEET NO. 2
SEAT ADJUSTMENT, FUEL SYSTEM, AND STEERING WHEEL DATA**

Test Vehicle: 2022 Ford Expedition MAX XLT 4x4 5-Door SUV
 Test Program: NCAP Frontal Barrier Impact Test

NHTSA No.: M20220203
 Test Date: 5/16/2022

NOMINAL DESIGN RIDING POSITION

The driver seat back is positioned as close as possible to the manufacturer's design angle. For the passenger seat back, seat back is adjusted following Appendix F, "Driver & Passenger Dummy Seating & Positioning Procedures" in the NCAP Test Procedure dated May 2018.

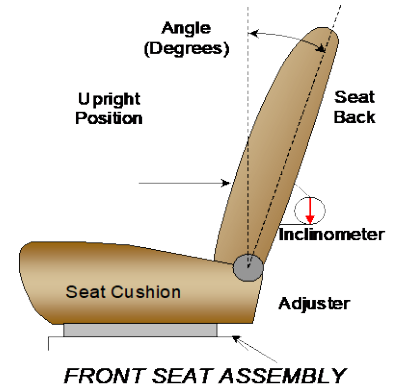

	Degrees
Driver Seat Back Angle	-3.0° on outboard headrest post
Passenger Seat Back Angle	-1.3° on outboard headrest post

SEAT FORE/AFT POSITIONS

The driver and passenger seat fore/aft positions are adjusted following Appendix F, "Driver & Passenger Dummy Seating & Positioning Procedures" in the NCAP Test Procedure dated May 2018.

	Total Fore/Aft Travel	Placed in Position #
Driver Seat	308 mm	154 mm
Passenger Seat	230 mm	0 mm

SEAT BELT UPPER ANCHORAGES

The seat belt upper anchorages are set following the manufacturer's specified position as listed in Form 1.

	Total # of Positions	Placed in Position #
Driver Seat	4 (1 st as 1)	0 (1 st as 0)
Passenger Seat	4 (1 st as 1)	0 (1 st as 0)

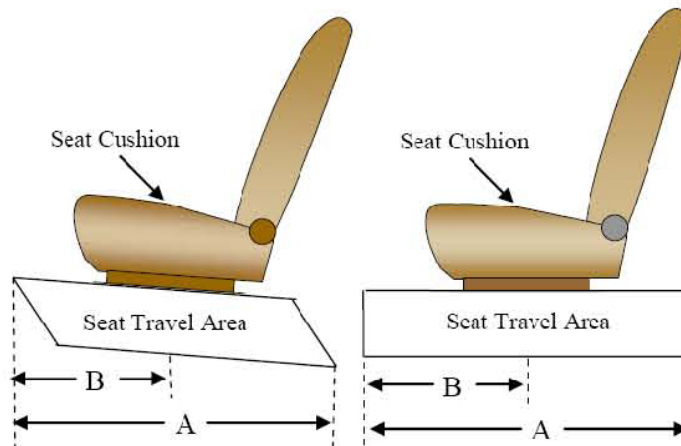

DATA SHEET NO. 2 (CONTINUED)
SEAT ADJUSTMENT, FUEL SYSTEM, AND STEERING WHEEL DATA

Test Vehicle: 2022 Ford Expedition MAX XLT 4x4 5-Door SUV
 Test Program: NCAP Frontal Barrier Impact Test

NHTSA No.: M20220203
 Test Date: 5/16/2022

FUEL TANK CAPACITY DATA

	Liters
Usable Capacity of "Standard Tank"	113.6
Usable Capacity of "Optional Tank"	
92-94% of Usable Capacity	104.5 to 106.8
Actual Amount of Solvent used	105.6
1/3 of Usable Capacity	37.9

FUEL PUMP

The electric fuel pump operates for 3 seconds to pressurize the fuel system following the actuation of the ignition. If no attempt has been made to start the engine within 3 seconds following ignition actuation the fuel pump will shut off. The fuel pump operates continuously while the engine is running. If the engine stalls the fuel pump is deactivated. Also, the fuel pump is shut-off by the restraint control module to stop fuel flow to the engine if the vehicle sustains an impact above a certain magnitude. The filler neck is located on the driver's side.

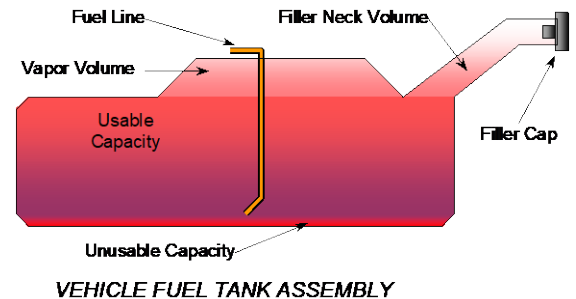

STEERING COLUMN ADJUSTMENT

Steering wheel and column adjustments are made so that the steering wheel hub is at the geometric center of the locus it describes when moved through its full range of motion. An aluminum plate is placed across the rim of the steering wheel, an inclinometer is placed on the plate and the angle is measured.

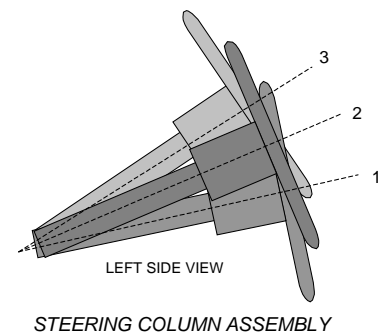

STEERING COLUMN POSITION

	Degrees	Fore/Aft Position (mm)
Lowermost Position 1	70.6	
Geometric Center Position 2	67.3	
Uppermost Position 3	63.9	
Telescoping Steering Wheel Travel		65
Test Position	67.3	33

DATA SHEET NO. 3
DUMMY LONGITUDINAL CLEARANCE DIMENSIONS

Test Vehicle: 2022 Ford Expedition MAX XLT 4x4 5-Door SUV
Test Program: NCAP Frontal Barrier Impact Test

NHTSA No.: M20220203
Test Date: 5/16/2022

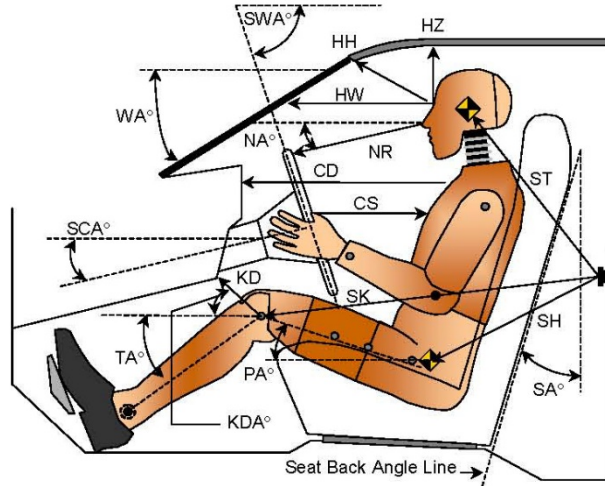

LEFT SIDE VIEW

Code	Measurement Description	Driver		Passenger	
		Length (mm)	Angle (°)	Length (mm)	Angle (°)
WA°	Windshield Angle		32.0		
SWA°	Steering Wheel Angle		67.3		
SCA°	Steering Column Angle		22.7		
SA°	Seat Back Angle		-3.0		-1.3
HZ	Head to Roof (Z)	205	90	243	90
HH	Head to Header	424	16.8	434	38.7
HW	Head to Windshield	716	0	761	0
NR	Nose to Rim	355	8.3		
CD	Chest to Dash	554		447	
CS	Chest to Steering Hub	296	8.6		
RA	Rim to Abdomen	178	0		
KDL	Left Knee to Dash	235	25.8	147	31.2
KDR	Right Knee to Dash	236	26.0	143	30.0
PA°	Pelvic Angle		22.4		20.3
TA°	Tibia Angle		49.0		68.8
SK	Striker to Knee	622	92.4	718	91.1
ST	Striker to Head	610	20.0	567	27.0
SH	Striker to H-Point	270	108.9	417	103.1

**DATA SHEET NO. 4
DUMMY LATERAL CLEARANCE DIMENSIONS**

Test Vehicle: 2022 Ford Expedition MAX XLT 4x4 5-Door SUV
 Test Program: NCAP Frontal Barrier Impact Test

NHTSA No.: M20220203
 Test Date: 5/16/2022

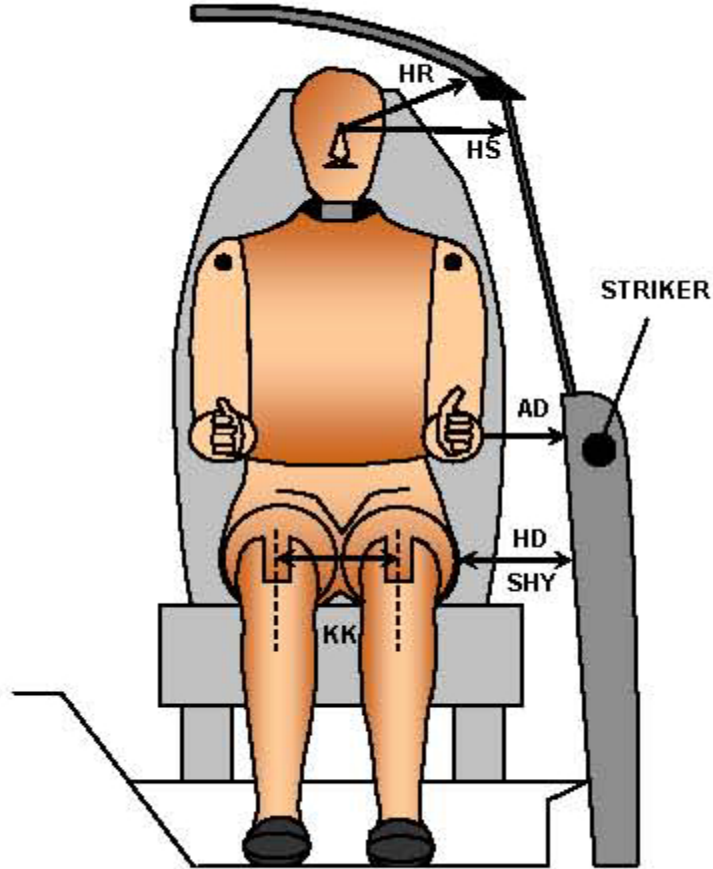

FRONT VIEW OF DUMMY

Code	Measurement Description	Driver	Passenger
		Length (mm)	
AD	Arm to Door	142	83
HD	H-Point to Door	155	175
HR	Head to Side Header	240	281
HS	Head to Side Window	357	387
KK	Knee to Knee	365	229
SHY	Striker to H-Point (Y Direction)	315	308
AA	Ankle to Ankle	370	172

**DATA SHEET NO. 5
SEAT BELT POSITIONING DATA**

Test Vehicle: 2022 Ford Expedition MAX XLT 4x4 5-Door SUV
 Test Program: NCAP Frontal Barrier Impact Test

NHTSA No.: M20220203
 Test Date: 5/16/2022

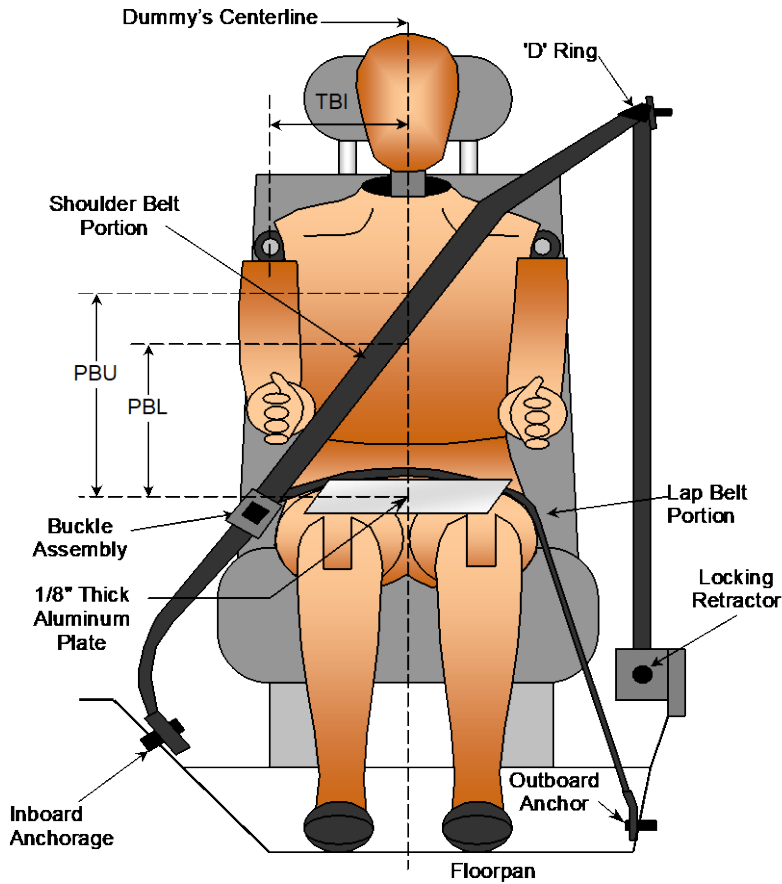

FRONT VIEW OF DUMMY

SEAT BELT POSITIONING MEASUREMENTS

Measurement Description	Units	Driver	Passenger
PBU - Top surface of reference to belt upper edge	mm	335	320
PBL - Top surface of reference to belt lower edge	mm	260	225

BELT LENGTH DATA

Measurement Description	Units	Driver	Passenger
Shoulder Belt Length as measured on ATD	mm	895	915
Lap Belt Length as measured on ATD	mm	645	665
Remainder of belt on reel	mm	860	820
Total Belt Length for Continuous Webbing Systems	mm	3100	3100

**DATA SHEET NO. 6
HIGH-SPEED CAMERA LOCATIONS AND DATA**

Test Vehicle: 2022 Ford Expedition MAX XLT 4x4 5-Door SUV
Test Program: NCAP Frontal Barrier Impact Test

NHTSA No.: M20220203
Test Date: 5/16/2022

CAMERA POSITIONS FOR FRONTAL IMPACTS

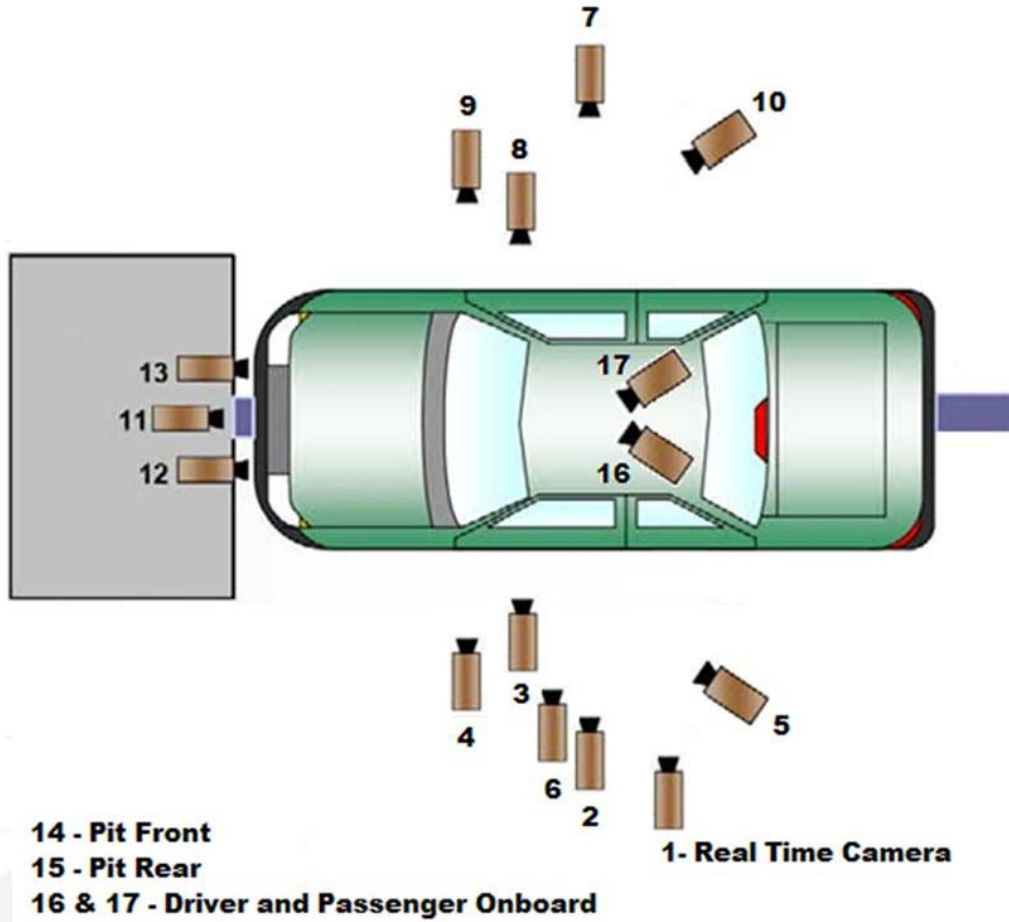

***Camera locations are approximate and not to scale*

DATA SHEET NO. 6 (CONTINUED)
HIGH-SPEED CAMERA LOCATIONS AND DATA

Test Vehicle: 2022 Ford Expedition MAX XLT 4x4 5-Door SUV
 Test Program: NCAP Frontal Barrier Impact Test

NHTSA No.: M20220203
 Test Date: 5/16/2022

CAMERA LOCATIONS

No.	Camera View	Coordinates* (mm)			Lens (mm)	Speed (fps)
		X	Y	Z		
1	Real-Time Left Overall					30
2	Left Overall	-2890	-5970	-1320	12	1000
3	Driver Close-Up	-1760	-6890	-1860	50	1000
4	Left Front Half	-1300	-5850	-1380	24	1000
5	Left Angle	-7480	-5840	-1960	75	1000
6	Steering Column	-760	-5770	-1240	50	1000
7	Right Overall	-2710	5710	-1470	12	1000
8	Passenger Close-Up	-1770	6830	-2060	50	1000
9	Right Front Half	-1270	6020	-1460	24	1000
10	Right Angle	-7650	5430	-1970	75	1000
11	Windshield	80	0	-2310	12	1000
12	Driver Windshield	40	-370	-2230	25	1000
13	Passenger Windshield	40	370	-2230	25	1000
14	Pit Front	-1170	0	3340	24	1000
15	Pit Rear	-3140	0	3340	24	1000
16	Driver Onboard				12	1000
17	Passenger Onboard				12	1000
18	Real-Time Pan View					30

*COORDINATES:

+X = forward of impact plane

+Y = right of monorail centerline

+Z = below ground level

**DATA SHEET NO. 7
VEHICLE ACCELEROMETER LOCATIONS**

Test Vehicle: 2022 Ford Expedition MAX XLT 4x4 5-Door SUV
 Test Program: NCAP Frontal Barrier Impact Test

NHTSA No.: M20220203
 Test Date: 5/16/2022

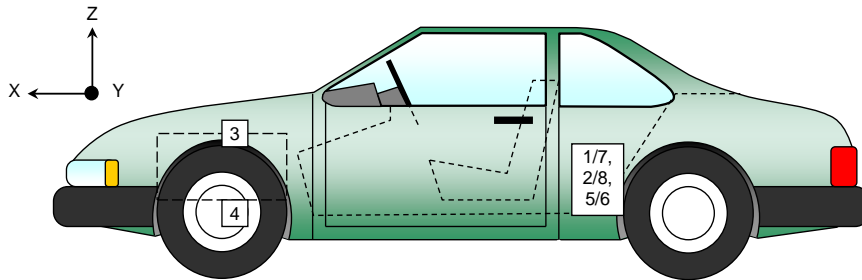
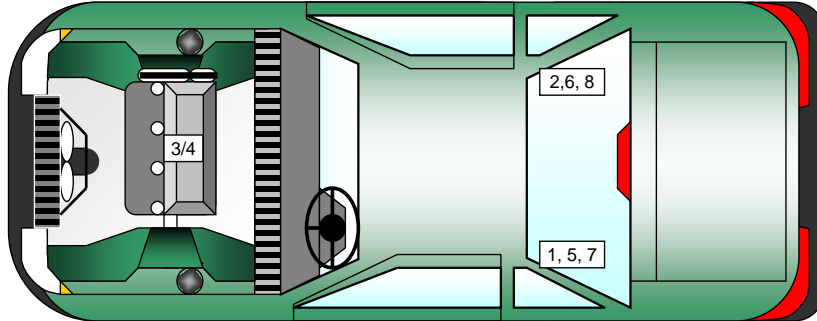

VEHICLE ACCELEROMETER PRE-TEST LOCATIONS

No.	Accelerometer Location	Measurements (mm)		
		X	Y	Z
1	Left Rear Crossmember Accelerometer – X Direction	2382	-482	-630
2	Right Rear Crossmember Accelerometer – X Direction	2382	482	-630
3	Engine Top X	4435	-48	-1072
4	Engine Bottom X	4422	20	-352
5	Left Rear Crossmember Accelerometer – Z Direction	2382	-482	-630
6	Right Rear Crossmember Accelerometer – Z Direction	2382	482	-630
7	Left Rear Crossmember Accelerometer Redundant – X Direction	2382	-435	-630
8	Right Rear Crossmember Accelerometer Redundant – X Direction	2382	435	-630

Reference Points: X - Rear Surface of Vehicle (+ forward)
 Y - Vehicle Centerline (+ to right)
 Z - Ground Plane (+ down)

DATA SHEET NO. 8
PHOTOGRAPHIC REFERENCE TARGET LOCATIONS

Test Vehicle: 2022 Ford Expedition MAX XLT 4x4 5-Door SUV
 Test Program: NCAP Frontal Barrier Impact Test

NHTSA No.: M20220203
 Test Date: 5/16/2022

Item	Value (mm)
A	435
B	1016
C	2455
D	610
E	2575
F	188
G	
H	1583
I	1526
J	1140
K	1140
L	1834
M	1583
N	1834
O	1140
P	1140
Q	1526

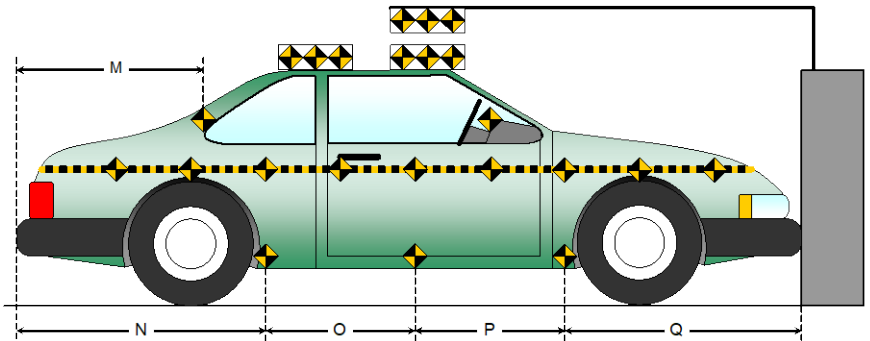
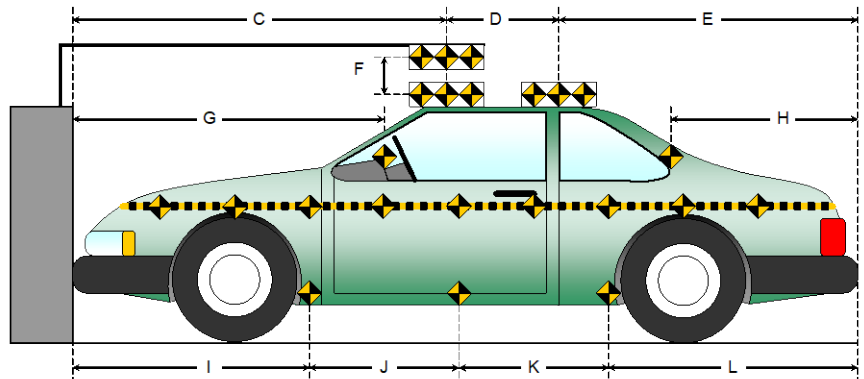
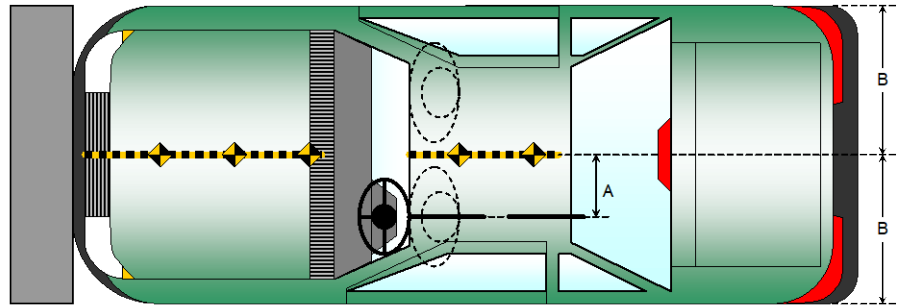

**DATA SHEET NO. 9
LOAD CELL LOCATIONS ON FIXED BARRIER**

Test Vehicle: 2022 Ford Expedition MAX XLT 4x4 5-Door SUV
 Test Program: NCAP Frontal Barrier Impact Test

NHTSA No.: M20220203
 Test Date: 5/16/2022

ADVANCED RESEARCH LOAD CELL BARRIER

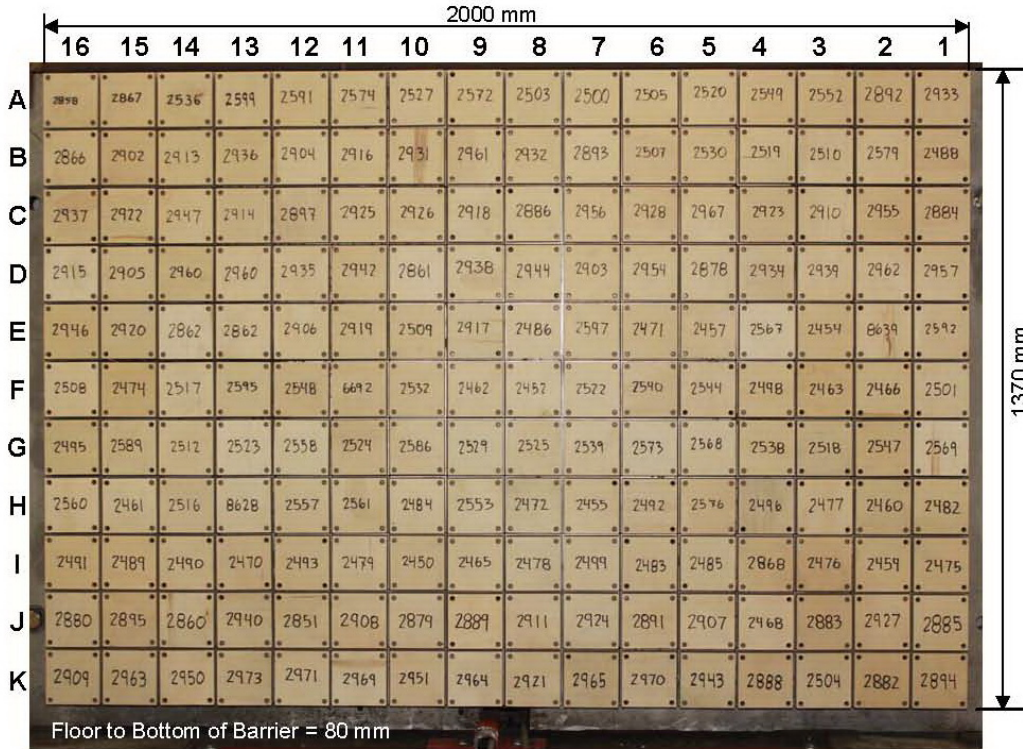

Photo for Reference Only

*38mm flat plywood over steel plate was used in place of the load cell barrier.

Centerline

A-16	A-15	A-14	A-13	A-12	A-11	A-10	A-09	A-08	A-07	A-06	A-05	A-04	A-03	A-02	A-01
B-16	B-15	B-14	B-13	B-12	B-11	B-10	B-09	B-08	B-07	B-06	B-05	B-04	B-03	B-02	B-01
C-16	C-15	C-14	C-13	C-12	C-11	C-10	C-09	C-08	C-07	C-06	C-05	C-04	C-03	C-02	C-01
D-16	D-15	D-14	D-13	D-12	D-11	D-10	D-09	D-08	D-07	D-06	D-05	D-04	D-03	D-02	D-01
E-16	E-15	E-14	E-13	E-12	E-11	E-10	E-09	E-08	E-07	E-06	E-05	E-04	E-03	E-02	E-01
F-16	F-15	F-14	F-13	F-12	F-11	F-10	F-09	F-08	F-07	F-06	F-05	F-04	F-03	F-02	F-01
G-16	G-15	G-14	G-13	G-12	G-11	G-10	G-09	G-08	G-07	G-06	G-05	G-04	G-03	G-02	G-01
H-16	H-15	H-14	H-13	H-12	H-11	H-10	H-09	H-08	H-07	H-06	H-05	H-04	H-03	H-02	H-01
I-16	I-15	I-14	I-13	I-12	I-11	I-10	I-09	I-08	I-07	I-06	I-05	I-04	I-03	I-02	I-01
J-16	J-15	J-14	J-13	J-12	J-11	J-10	J-09	J-08	J-07	J-06	J-05	J-04	J-03	J-02	J-01
K-16	K-15	K-14	K-13	K-12	K-11	K-10	K-09	K-08	K-07	K-06	K-05	K-04	K-03	K-02	K-01

Load Cells are 121 mm x 121 mm with a 7 mm gap in between each load cell.

DATA SHEET NO. 10
TEST VEHICLE SUMMARY OF RESULTS

Test Vehicle: 2022 Ford Expedition MAX XLT 4x4 5-Door SUV
 Test Program: NCAP Frontal Barrier Impact Test

NHTSA No.: M20220203
 Test Date: 5/16/2022

INSTRUMENTATION

Instrumentation	Number of Channels Collected
Driver Dummy Data Channels	49
Passenger Dummy Data Channels	48
Vehicle Structure Accelerometers	8
Barrier Channels	0
Total	105

CAMERA COVERAGE

Type of Camera	Number Used in this Test
High-Speed Vehicle Onboard	2
High-Speed Offboard	14
Real-Time	2
Total	18

**DATA SHEET NO. 11
POST-TEST OBSERVATIONS**

Test Vehicle: 2022 Ford Expedition MAX XLT 4x4 5-Door SUV
 Test Program: NCAP Frontal Barrier Impact Test

NHTSA No.: M20220203
 Test Date: 5/16/2022

TEST DUMMY INFORMATION AND CONTACT LOCATIONS

Description	Driver	Passenger
Dummy Type / Serial No.	HIII 50% / 351	HIII 5% / 142
Head Contact	Frontal Airbag, Headrest	Frontal Airbag, Headrest
Upper Torso Contact	Frontal Airbag	Frontal Airbag
Lower Torso Contact	None	None
Left Knee Contact	Knee Airbag	None
Right Knee Contact	Knee Airbag	None

DOOR OPENING, TRUNK OPENING, AND SEAT TRACK INFORMATION

Description	Driver	Passenger
Locked/Unlocked Doors	Doors were locked	Doors were locked
Front Door Opening	Remained closed and unlocked; opened without tools	Remained closed and unlocked; opened without tools
Rear Door Opening	Remained closed and unlocked; opened without tools	Remained closed and unlocked; opened without tools
Trunk/Hatch/Tailgate Opening	Remained closed; opened without tools	
Seat Track Shift (mm)	0	0
Seat Back Movement	None	None

OTHER VEHICLE POST-TEST OBSERVATIONS

Critical Areas of Performance	Observations and Conclusions
Windshield Damage	None
Window Damage	None
Other Notable Effects	None

VEHICLE REBOUND FROM BARRIER

Measured Parameter	Units	Value
Left Side	mm	
Center	mm	
Right Side	mm	
Average	mm	

SUPPLEMENTAL RESTRAINT SYSTEM INFORMATION

Restraint Type	Driver		Passenger	
	Mounted	Deployed	Mounted	Deployed
Frontal Airbag	Yes	Yes	Yes	Yes
Curtain Side Airbag	Yes	No	Yes	No
Torso/Pelvis Side Airbag	Yes	No	Yes	No
Knee Airbag	Yes	Yes	Yes	No
Seat Belt Pretensioner	Yes	Yes	Yes	Yes
Seat Belt Load Limiter	Yes		Yes	
Other				

DATA SHEET NO. 12 VEHICLE PROFILE MEASUREMENTS

Test Vehicle: 2022 Ford Expedition MAX XLT 4x4 5-Door SUV
 Test Program: NCAP Frontal Barrier Impact Test

NHTSA No.: M20220203
 Test Date: 5/16/2022

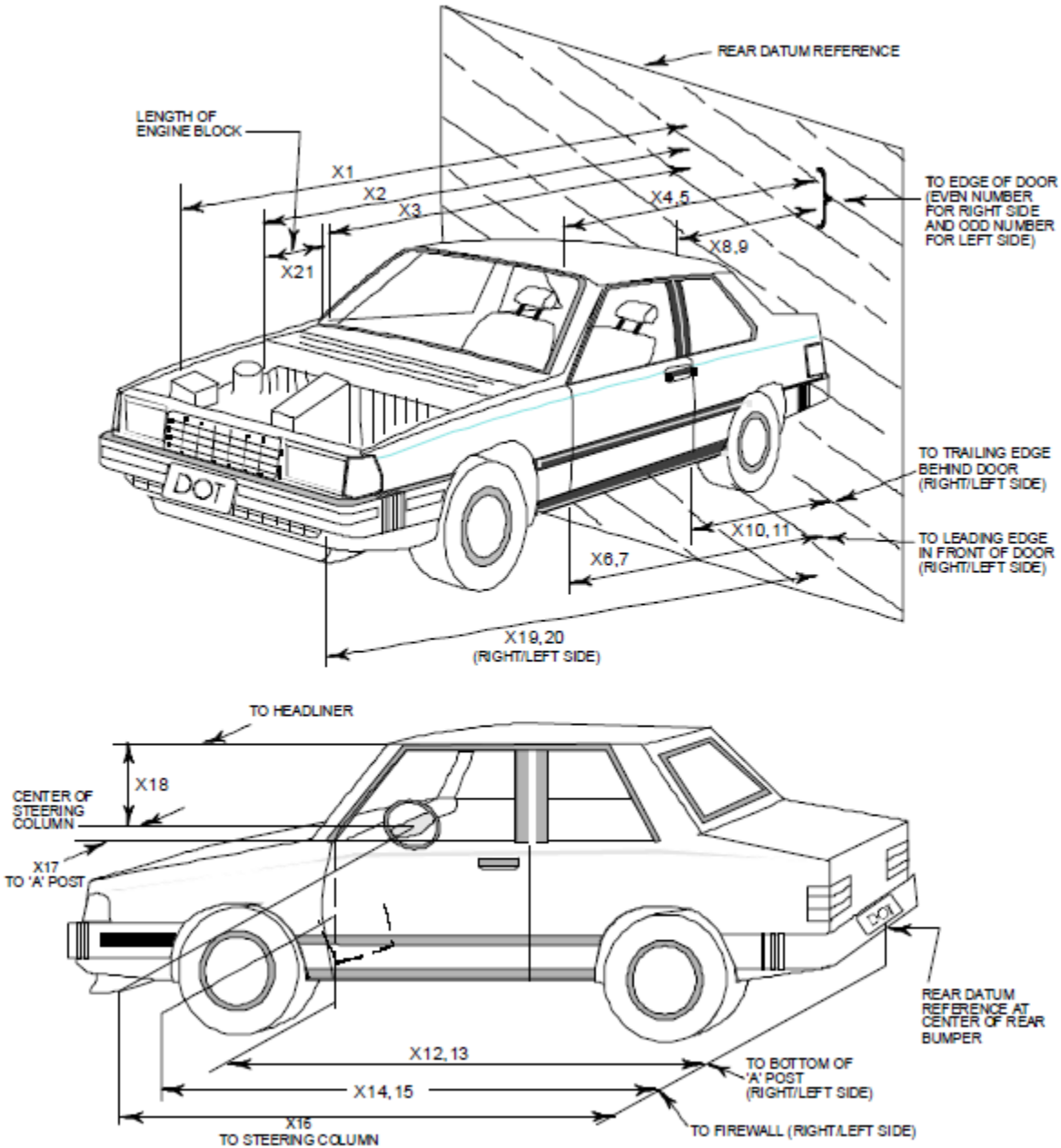

**DATA SHEET NO. 12 (CONTINUED)
VEHICLE PROFILE MEASUREMENTS**

Test Vehicle: 2022 Ford Expedition MAX XLT 4x4 5-Door SUV
 Test Program: NCAP Frontal Barrier Impact Test

NHTSA No.: M20220203
 Test Date: 5/16/2022

No.	Measurement Description	Pre-Test	Post-Test	Change
1	Total Length of Vehicle at Centerline	5640	5040	-600
2	RSOV to Front of Engine	4695	4550	-145
3	RSOV to Firewall	4439	4430	-9
4	RSOV to Upper Leading Edge of Right Door	4009	4042	33
5	RSOV to Upper Leading Edge of Left Door	3988	3980	-8
6	RSOV to Lower Leading Edge of Right Door	3969	3970	1
7	RSOV to Lower Leading Edge of Left Door	3972	3970	-2
8	RSOV to Upper Trailing Edge of Right Door	2828	2848	20
9	RSOV to Upper Trailing Edge of Left Door	2823	2825	2
10	RSOV to Lower Trailing Edge of Right Door	2818	2804	-14
11	RSOV to Lower Trailing Edge of Left Door	2821	2815	-6
12	RSOV to Bottom of "A" Post of Right Side	4010	4034	24
13	RSOV to Bottom of "A" Post of Left Side	4011	4030	19
14	RSOV to Firewall, Right Side	4464	4460	-4
15	RSOV to Firewall, Left Side	4471	4465	-6
16	RSOV to Steering Column	3479	3590	111
17	Center of Steering Column to "A" Post	401	401	0
18	Center of Steering Column to Headliner	453	460	7
19	RSOV to Right Side of Front Bumper	5550	5005	-545
20	RSOV to Left Side of Front Bumper	5550	5020	-530
21	Length of Engine Block	497	497	0
RD	RSOV to Right Side of Dash Panel	3727	3723	-4
CD	RSOV to Center of Dash Panel	3768	3764	-4
LD	RSOV to Left Side of Dash Panel	3724	3754	30

All dimensions in mm

DATA SHEET NO. 13
ACCIDENT INVESTIGATION DIVISION DATA

Test Vehicle: 2022 Ford Expedition MAX XLT 4x4 5-Door SUV
Test Program: NCAP Frontal Barrier Impact Test

NHTSA No.: M20220203
Test Date: 5/16/2022

VEHICLE INFORMATION

VIN:	<u>1FMJK1JT1NEA02892</u>	Wheelbase (mm):	<u>3350</u>
Vehicle Size Category:	<u>MPV</u>	Test Weight (kg):	<u>2890.5</u>

ACCELEROMETER DATA

Accelerometer Locations:	<u>As per Data Sheet No. 7</u>
Cal. Procedure/Interval:	<u>MGA Procedure / 6 month</u>
Integration Algorithm:	<u>Trapezoidal</u>
Linearity:	<u>> 99%</u>
Impact Velocity (km/h):	<u>56.54</u>
Velocity Change (km/h):	<u>66.8</u>
Time of Separation (msec)	<u>119</u>

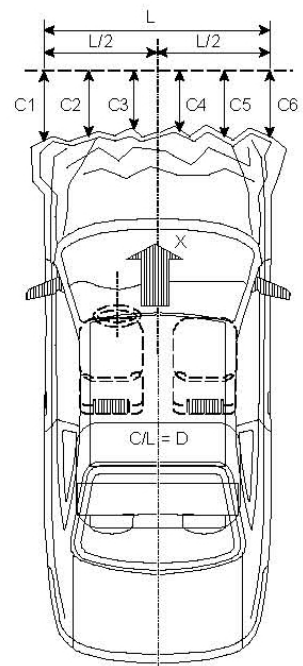

CRUSH PROFILE

Collision Deformation Classification:	<u>12FDEW3</u>
Midpoint of Damage:	<u>Centerline</u>
Damage Region Length (mm):	<u>1320</u>
Impact Mode:	<u>Frontal</u>

No.	Measurement Description	Units	Pre-Test	Post-Test	Exterior Crush
C1	Crush zone 1 at left side	mm	5550	5020	530
C2	Crush zone 2 at left side	mm	5624	5018	606
C3	Crush zone 3 at left side	mm	5633	5030	603
C4	Crush zone 4 at right side	mm	5633	5040	593
C5	Crush zone 5 at right side	mm	5624	5025	599
C6	Crush zone 6 at right side	mm	5550	5005	545
L	C1 TO C6	mm	1320	1344	-24

**DATA SHEET NO. 14
VEHICLE INTRUSION MEASUREMENTS**

Test Vehicle: 2022 Ford Expedition MAX XLT 4x4 5-Door SUV
 Test Program: NCAP Frontal Barrier Impact Test

NHTSA No.: M20220203
 Test Date: 5/16/2022

DOOR OPENING WIDTH

Item	Description	Units	Pre-Test	Post-Test	Change
A	Left Side Upper	mm	1061	1061	0
B	Left Side Lower	mm	1018	1022	4
D	Right Side Upper	mm	1058	1053	-5
E	Right Side Lower	mm	1025	1022	-3

WHEELBASE MEASUREMENTS

Item	Description	Units	Pre-Test	Post-Test	Change
C	Left Side Wheelbase	mm	3350	3226	-124
F	Right Side Wheelbase	mm	3350	3239	-111

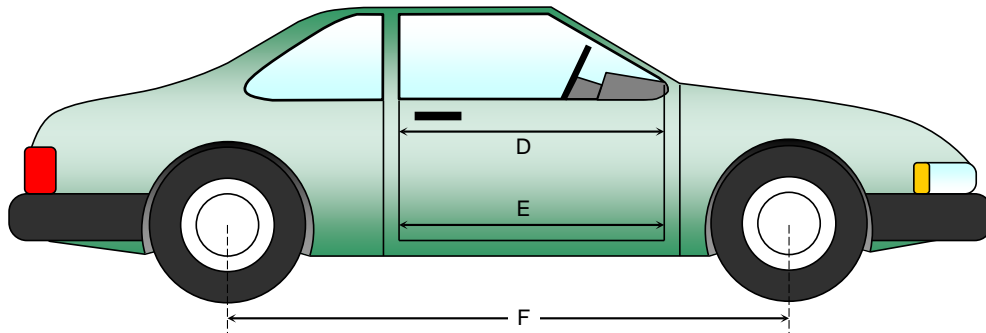
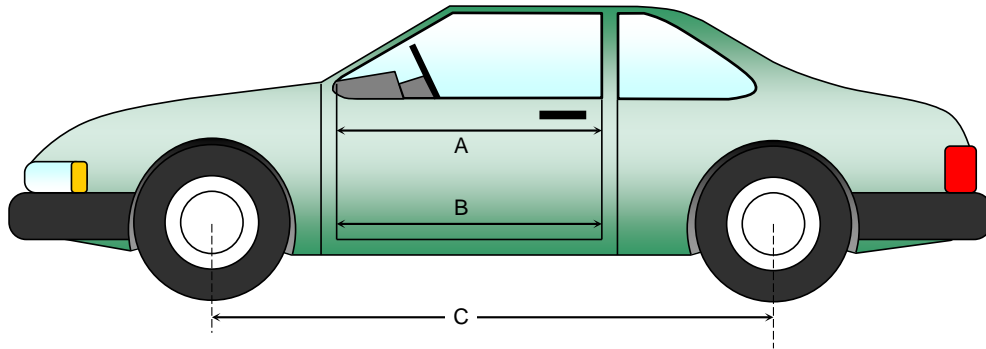

**DATA SHEET NO. 14 (CONTINUED)
VEHICLE INTRUSION MEASUREMENTS**

Test Vehicle: 2022 Ford Expedition MAX XLT 4x4 5-Door SUV
 Test Program: NCAP Frontal Barrier Impact Test

NHTSA No.: M20220203
 Test Date: 5/16/2022

DRIVER COMPARTMENT INTRUSION

Item	Description	Units	Pre-Test	Post-Test	Difference
AB	Door Opening (Inside Window Jam)	mm	812	812	0
CX	Left Knee Bolster to X	mm	366	367	1
DX	Right Knee Bolster to X	mm	372	374	2
EX	Brake Pedal to X	mm	563	559	-4
FX	Foot Rest to X	mm	602	603	1
GX	Center of Steering Column Wheel Hub to X	mm	76	83	7

X = Front of Seat Track (stationary)

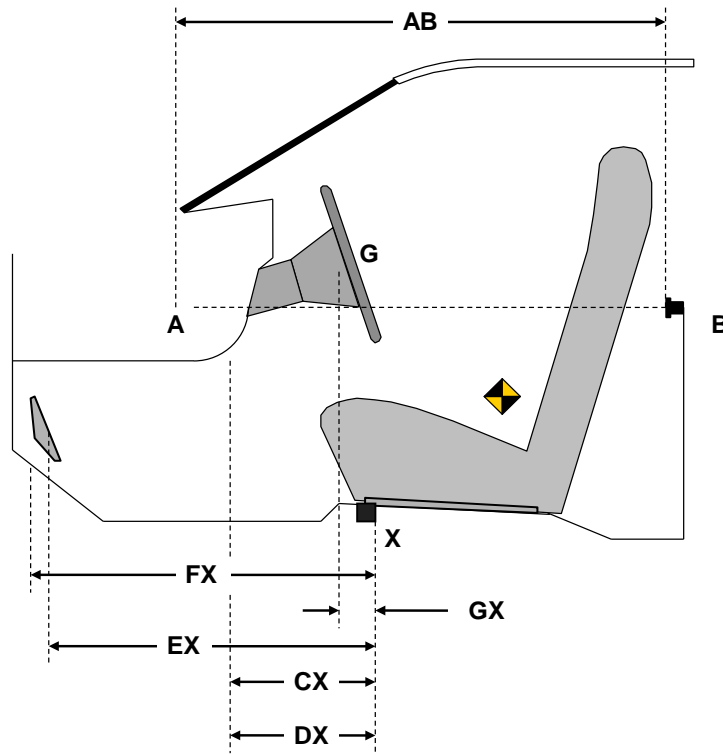

DRIVER COMPARTMENT

DATA SHEET NO. 15
SUMMARY OF FMVSS 212 AND FMVSS 219 (PARTIAL) DATA

Test Vehicle: 2022 Ford Expedition MAX XLT 4x4 5-Door SUV
 Test Program: NCAP Frontal Barrier Impact Test

NHTSA No.: M20220203
 Test Date: 5/16/2022

WINDSHIELD MOUNTING DETAILS

Windshield glass is secured to the vehicle frame with a rubber trim and glue.

The standard requires that the post-test retention measurement be a minimum of 75 percent of the pre-test total periphery measurement for vehicles not equipped with occupant passive restraints and 50 percent for each side of the windshield for vehicles which are equipped with occupant passive restraints.

Temperature of windshield molding during test: 21.1°C.

WINDSHIELD PERIPHERY MEASUREMENTS

Measurement	Pre-Test (mm)	Post-Test (mm)	% of Retention
Left Side	2324	2324	100
Right Side	2324	2324	100
Total	4648	4648	100

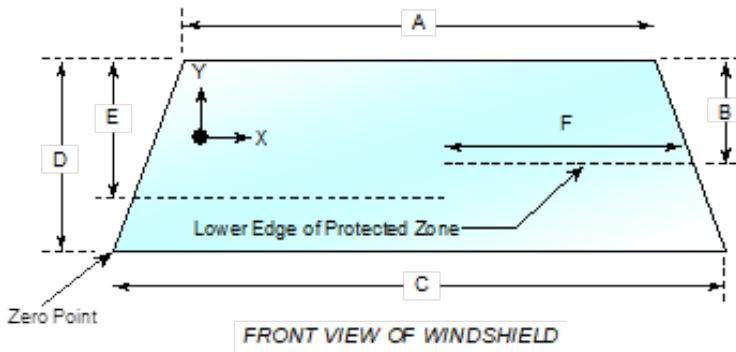

Item	Units	Value
A	mm	1342
B	mm	408
C	mm	1764
D	mm	771
E	mm	485
F	mm	574

AREA OF PROTECTED ZONE FAILURES

A. Provide coordinates of the area that the protected zone was penetrated more than 0.25 inches by a vehicle component other than one that is normally in contact with the windshield. **None**

X	Y

B. Provide coordinates of the area beneath the protected zone that the inner surface of the windshield was penetrated by a vehicle component. **None**

X	Y

DATA SHEET NO. 16
FMVSS 301 BARRIER IMPACT AND STATIC ROLLOVER

Test Vehicle: 2022 Ford Expedition MAX XLT 4x4 5-Door SUV
 Test Program: NCAP Frontal Barrier Impact Test

NHTSA No.: M20220203
 Test Date: 5/16/2022

FMVSS 301 FUEL SYSTEM INTEGRITY POST IMPACT DATA

Temperature at Time of Impact: 21.1°C

Test Time: 12:03 p.m.

- A. From impact until vehicle motion ceases: (Maximum Allowable = 1 ounce) 0.0 oz.
 B. For the 5 minute period after motion ceases: (Maximum Allowable = 5 ounces) 0.0 oz.
 C. For the following 25 minutes: (Maximum Allowable = 1 ounce / minute) None
 D. Spillage Details: None

FMVSS 301 STATIC ROLLOVER RESULTS

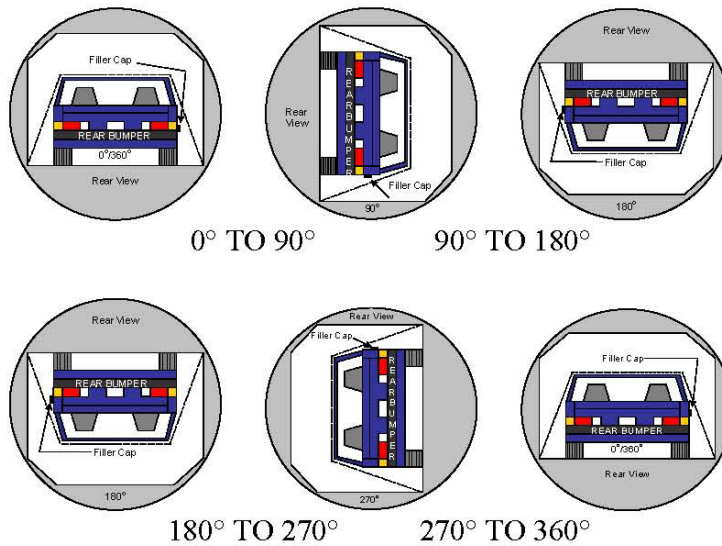

1. The specified fixture rollover rate for each 90° of rotation is 60 to 180 seconds.
2. The position hold time at each position is 300 seconds (minimum).
3. Details of Stoddard Solvent spillage: **None**

SOLVENT COLLECTION TIME TABLE IN SECONDS

Test Phase	Rotation Time	Hold Time	Total Time
0° to 90°	93	300	393
90° to 180°	90	300	390
180° to 270°	83	300	383
270° to 360°	88	300	388

DATA SHEET NO. 16 (CONTINUED)
FMVSS 301 BARRIER IMPACT AND STATIC ROLLOVER

Test Vehicle: 2022 Ford Expedition MAX XLT 4x4 5-Door SUV
 Test Program: NCAP Frontal Barrier Impact Test

NHTSA No.: M20220203
 Test Date: 5/16/2022

FMVSS 301 SPILLAGE TABLE (UNITS IN OUNCES)

Test Phase	First 5 Minutes	Sixth Minute	Seventh Minute	Eight Minute
0° to 90°	0	0	0	
90° to 180°	0	0	0	
180° to 270°	0	0	0	
270° to 360°	0	0	0	

SOLVENT SPILLAGE LOCATION TABLE

Test Phase	Spillage Location
0° to 90°	
90° to 180°	
180° to 270°	
270° to 360°	

DATA SHEET NO. 17
DUMMY/VEHICLE TEMPERATURE STABILIZATION DATA

Test Vehicle: 2022 Ford Expedition MAX XLT 4x4 5-Door SUV
 Test Program: NCAP Frontal Barrier Impact Test

NHTSA No.: M20220203
 Test Date: 5/16/2022

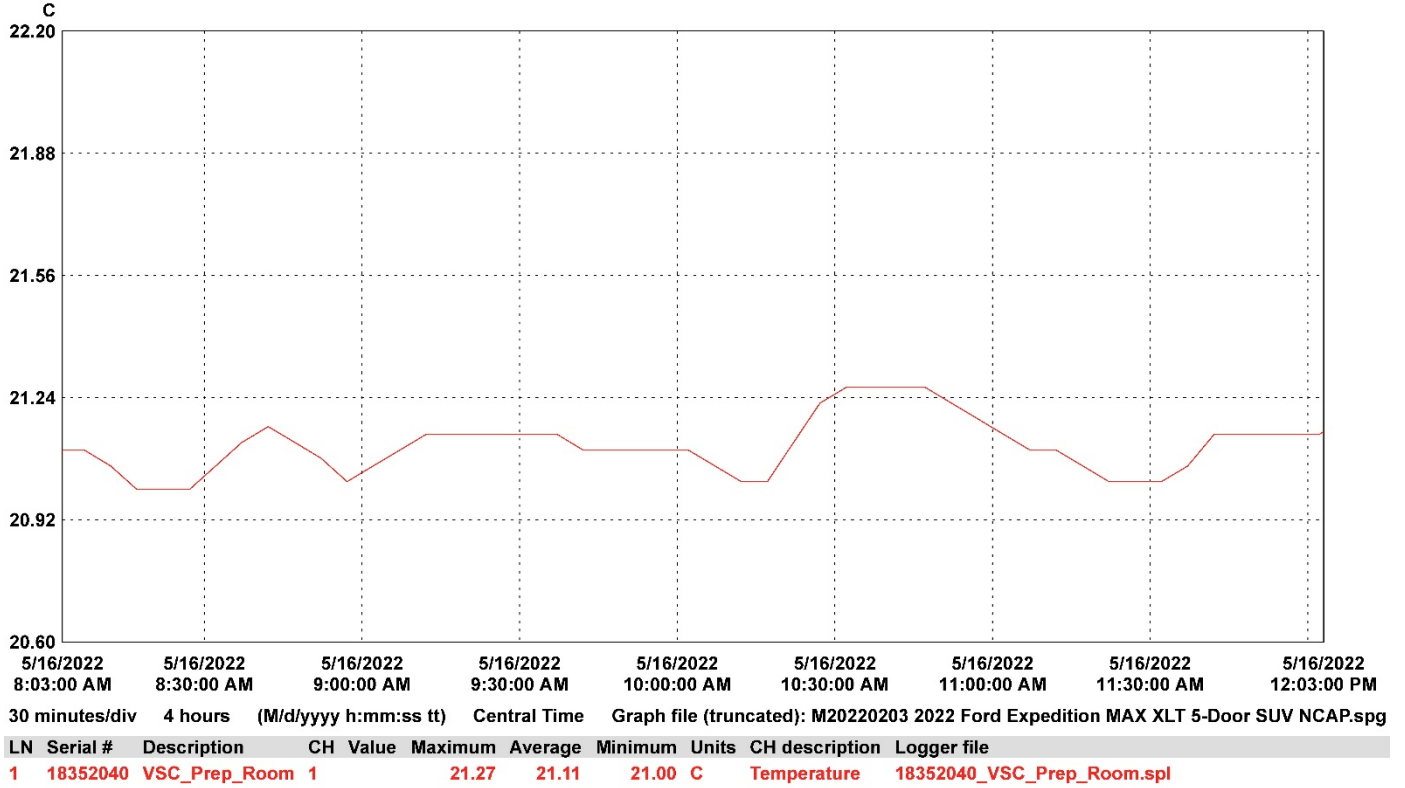

**APPENDIX A
PHOTOGRAPHS**

TABLE OF PHOTOGRAPHS

		<u>Page No.</u>
Photo No. 001	Load Cell Location	A-1
Photo No. 002	Pre-Test Load Cell Wall	A-1
Photo No. 003	Post-Test Load Cell Wall	A-2
Photo No. 004	Manufacturer's Label	A-2
Photo No. 005	Tire Placard	A-3
Photo No. 006	2022 Ford Expedition MAX XLT 5-Door SUV Frontal As Delivered	A-3
Photo No. 007	Left Rear 3-4 View, As Received	A-4
Photo No. 008	Pre-Test Front View of Test Vehicle	A-4
Photo No. 009	Post-Test Front View of Test Vehicle	A-5
Photo No. 010	Pre-Test Left View of Test Vehicle	A-5
Photo No. 011	Post-Test Left View of Test Vehicle	A-6
Photo No. 012	Pre-Test Right View of Test Vehicle	A-6
Photo No. 013	Post-Test Right View of Test Vehicle	A-7
Photo No. 014	Pre-Test Right Front 3-4 View	A-7
Photo No. 015	Post-Test Right Front 3-4 View	A-8
Photo No. 016	Pre-Test Left Rear 3-4 View	A-8
Photo No. 017	Post-Test Left Rear 3-4 View	A-9
Photo No. 018	Pre-Test Windshield View	A-9
Photo No. 019	Post-Test Windshield View	A-10
Photo No. 020	Pre-Test Engine Compartment View	A-10
Photo No. 021	Post-Test Engine Compartment View	A-11
Photo No. 022	Pre-Test Fuel Filler Cap View	A-11
Photo No. 023	Post-Test Fuel Filler Cap View	A-12
Photo No. 024	Pre-Test Front Underbody View	A-12
Photo No. 025	Post-Test Front Underbody View	A-13
Photo No. 026	Pre-Test Rear Underbody View	A-13
Photo No. 027	Post-Test Rear Underbody View	A-14
Photo No. 028	Pre-Test Dummy Cable Routing	A-14
Photo No. 029	Post-Test Dummy Cable Routing	A-15
Photo No. 030	Pre-Test Driver Dummy Front View	A-15

		<u>Page No.</u>
Photo No. 031	Post-Test Driver Dummy Front View	A-16
Photo No. 032	Pre-Test Driver Dummy Window View	A-16
Photo No. 033	Post-Test Driver Dummy Window View	A-17
Photo No. 034	Pre-Test Driver Dummy and Vehicle Interior View	A-17
Photo No. 035	Post-Test Driver Dummy and Vehicle Interior View	A-18
Photo No. 036	Pre-Test Driver's Seat Fore-Aft Markings	A-18
Photo No. 037	Post-Test Driver's Seat Fore-Aft Markings	A-19
Photo No. 038	Pre-Test View of Belt Anchorage for Driver Dummy	A-19
Photo No. 039	Post-Test View of Belt Anchorage for Driver Dummy	A-20
Photo No. 040	Pre-Test View of Belt Buckle and Latch Plate for Driver Dummy	A-20
Photo No. 041	Post-Test View of Belt Buckle and Latch Plate for Driver Dummy	A-21
Photo No. 042	Pre-Test Driver Dummy Feet	A-21
Photo No. 043	Post-Test Driver Dummy Feet	A-22
Photo No. 044	Pre-Test Driver's Side Knee Bolster	A-22
Photo No. 045	Post-Test Driver's Side Knee Bolster	A-23
Photo No. 046	Pre-Test Driver's Side Floorpan	A-23
Photo No. 047	Post-Test Driver's Side Floorpan	A-24
Photo No. 048	Post-Test Driver Dummy Face	A-24
Photo No. 049	Post-Test Driver Dummy Contact with Airbag	A-25
Photo No. 050	Post-Test Driver Dummy Contact with Headrest	A-25
Photo No. 051	Pre-Test View of the Steering Wheel	A-26
Photo No. 052	Post-Test View of the Steering Wheel	A-26
Photo No. 053	Pre-Test Passenger Dummy Front View	A-27
Photo No. 054	Post-Test Passenger Dummy Front View	A-27
Photo No. 055	Pre-Test Passenger Dummy Window View	A-28
Photo No. 056	Post-Test Passenger Dummy Window View	A-28
Photo No. 057	Pre-Test Passenger Dummy and Vehicle Interior	A-29
Photo No. 058	Post-Test Passenger Dummy and Vehicle Interior	A-29
Photo No. 059	Pre-Test Passenger's Seat Fore-Aft Markings	A-30
Photo No. 060	Post-Test Passenger's Seat Fore-Aft Markings	A-30

		<u>Page No.</u>
Photo No. 061	Pre-Test View of Belt Anchorage for Passenger Dummy	A-31
Photo No. 062	Post-Test View of Belt Anchorage for Passenger Dummy	A-31
Photo No. 063	Pre-Test View of Belt Buckle and Latch Plate for Passenger Dummy	A-32
Photo No. 064	Post-Test View of Belt Buckle and Latch Plate for Passenger Dummy	A-32
Photo No. 065	Pre-Test Passenger Dummy Feet	A-33
Photo No. 066	Post-Test Passenger Dummy Feet	A-33
Photo No. 067	Pre-Test Passenger's Side Knee Bolster	A-34
Photo No. 068	Post-Test Passenger's Side Knee Bolster	A-34
Photo No. 069	Pre-Test Passenger's Side Floorpan	A-35
Photo No. 070	Post-Test Passenger's Side Floorpan	A-35
Photo No. 071	Post-Test Passenger Dummy Face	A-36
Photo No. 072	Post-Test Passenger Dummy Contact with Airbag	A-36
Photo No. 073	Post-Test Passenger Dummy Contact with Headrest	A-37
Photo No. 074	Photograph of Ballast Installed in Vehicle	A-37
Photo No. 075	Post-Test Stoddard Solvent Spillage Location View	A-38
Photo No. 076	Post-Test Speed Trap Read-Out	A-38
Photo No. 077	Vehicle at 0 Degree on Static Rollover Device	A-39
Photo No. 078	Vehicle at 90 Degrees on Static Rollover Device	A-39
Photo No. 079	Vehicle at 180 Degrees on Static Rollover Device	A-40
Photo No. 080	Vehicle at 270 Degrees on Static Rollover Device	A-40
Photo No. 081	Vehicle at 360 Degrees on Static Rollover Device	A-41
Photo No. 082	2022 Ford Expedition MAX XLT 5-Door SUV Frontal Impact Event	A-41
Photo No. 083	Monroney Label Photograph	A-42

PHOTOGRAPH NOT APPLICABLE

Photo No. 001 - Load Cell Location



Photo No. 002 - Pre-Test Load Cell Wall

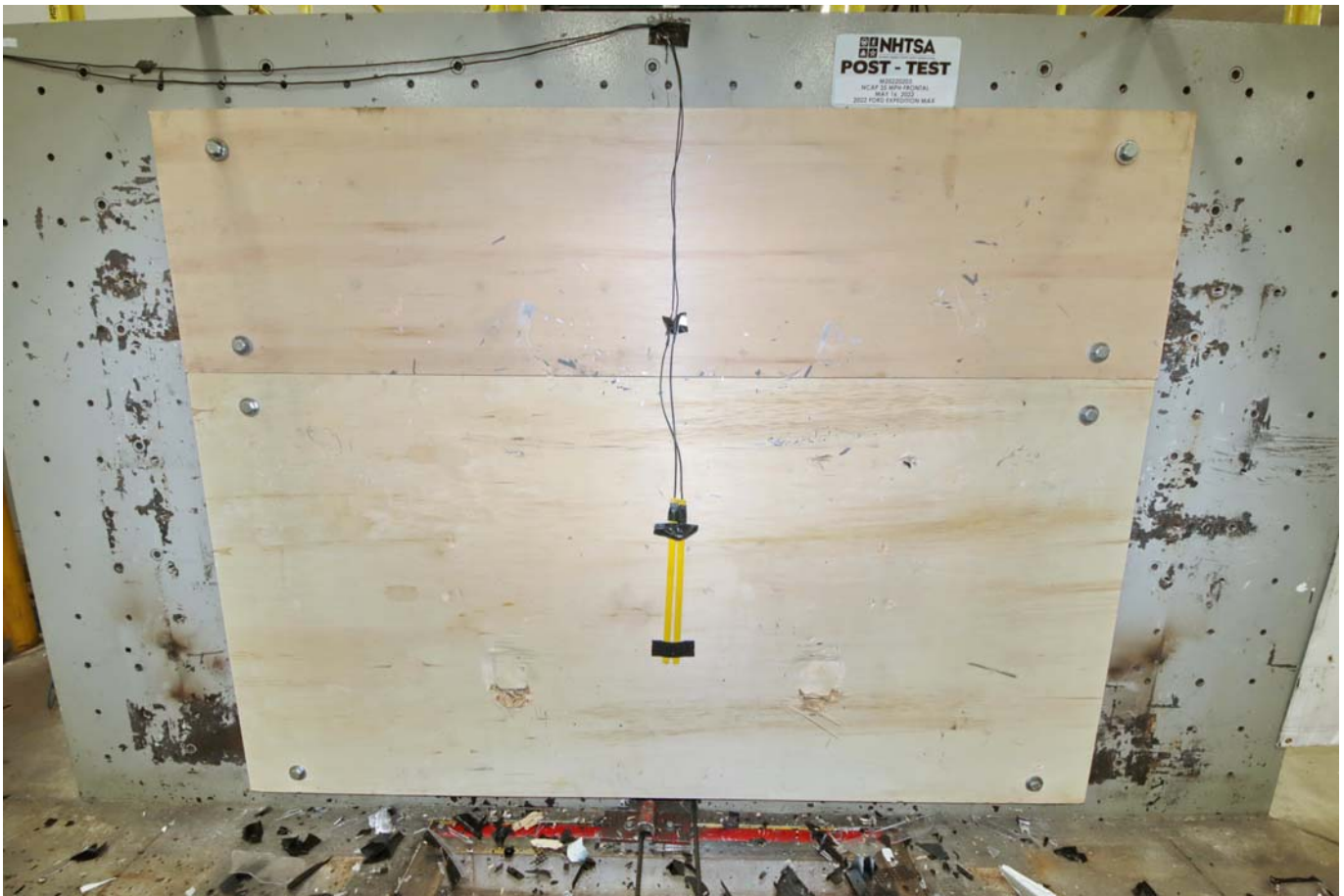

Photo No. 003 - Post-Test Load Cell Wall



Photo No. 004 - Manufacturer's Label

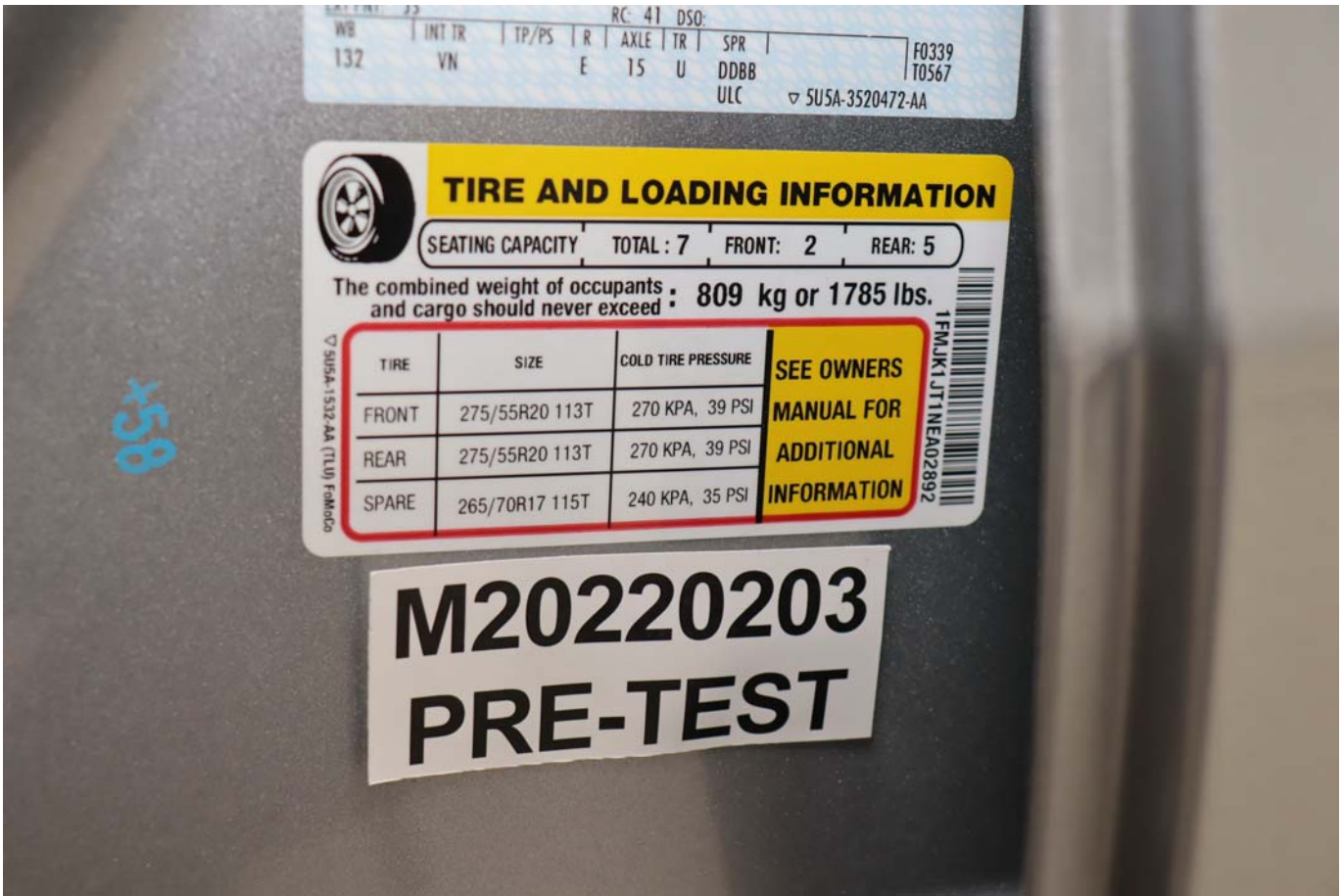

Photo No. 005 - Tire Placard



Photo No. 006 - 2022 Ford Expedition MAX 5-Door SUV Frontal As Delivered



Photo No. 007 - Left Rear 3-4 View, As Received

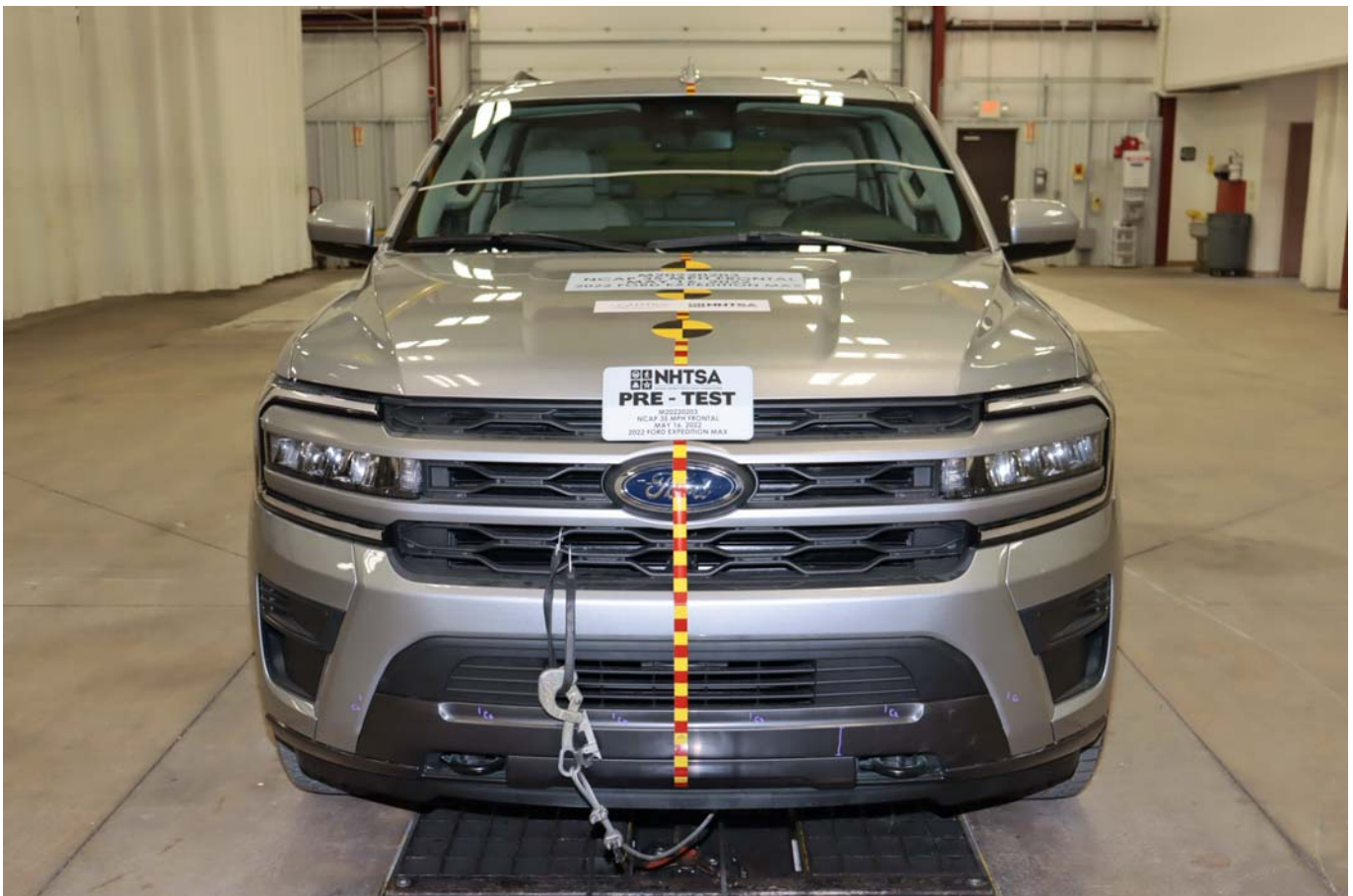

Photo No. 008 - Pre-Test Front View of Test Vehicle

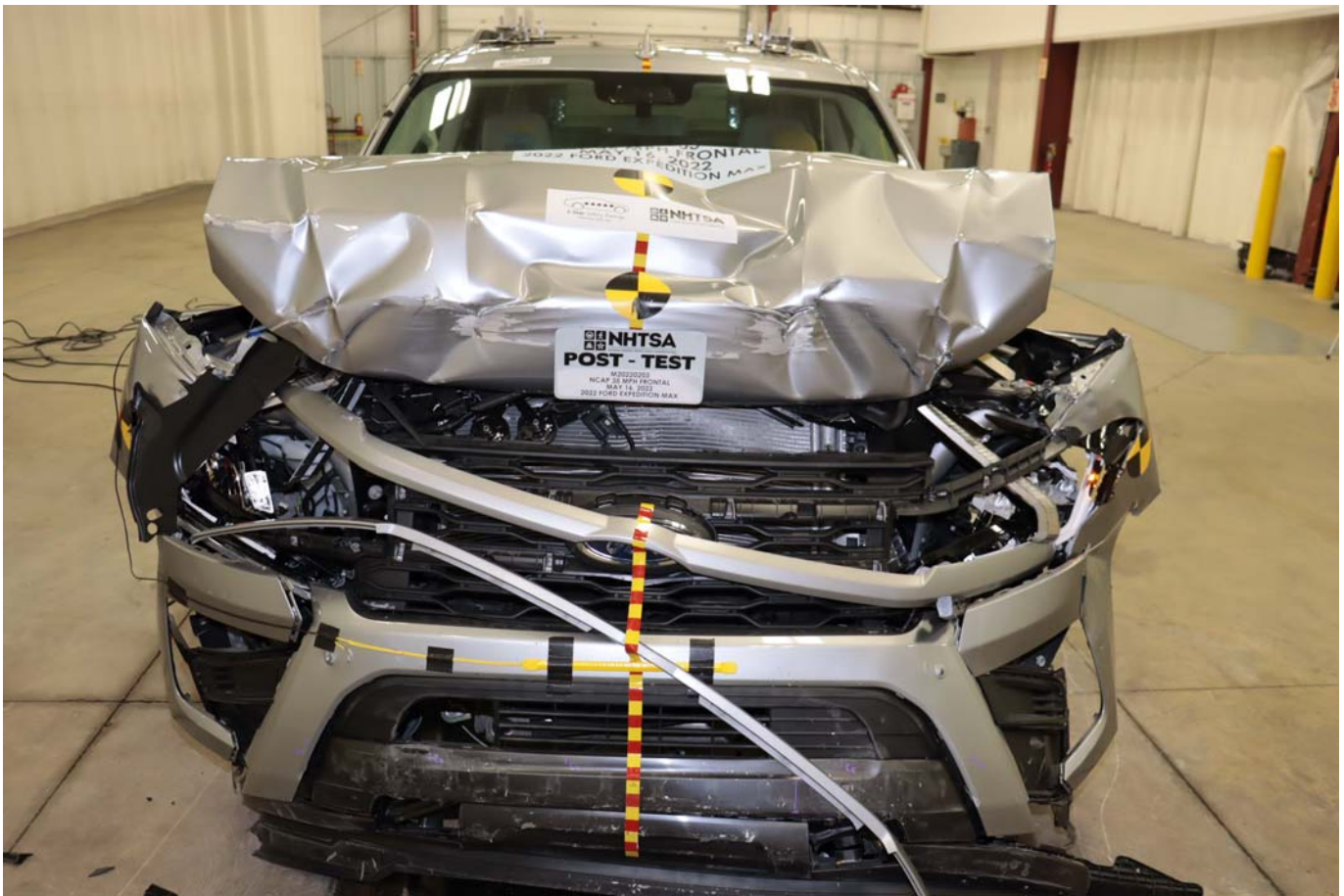

Photo No. 009 - Post-Test Front View of Test Vehicle



Photo No. 010 - Pre-Test Left View of Test Vehicle



Photo No. 011 - Post-Test Left View of Test Vehicle



Photo No. 012 - Pre-Test Right View of Test Vehicle

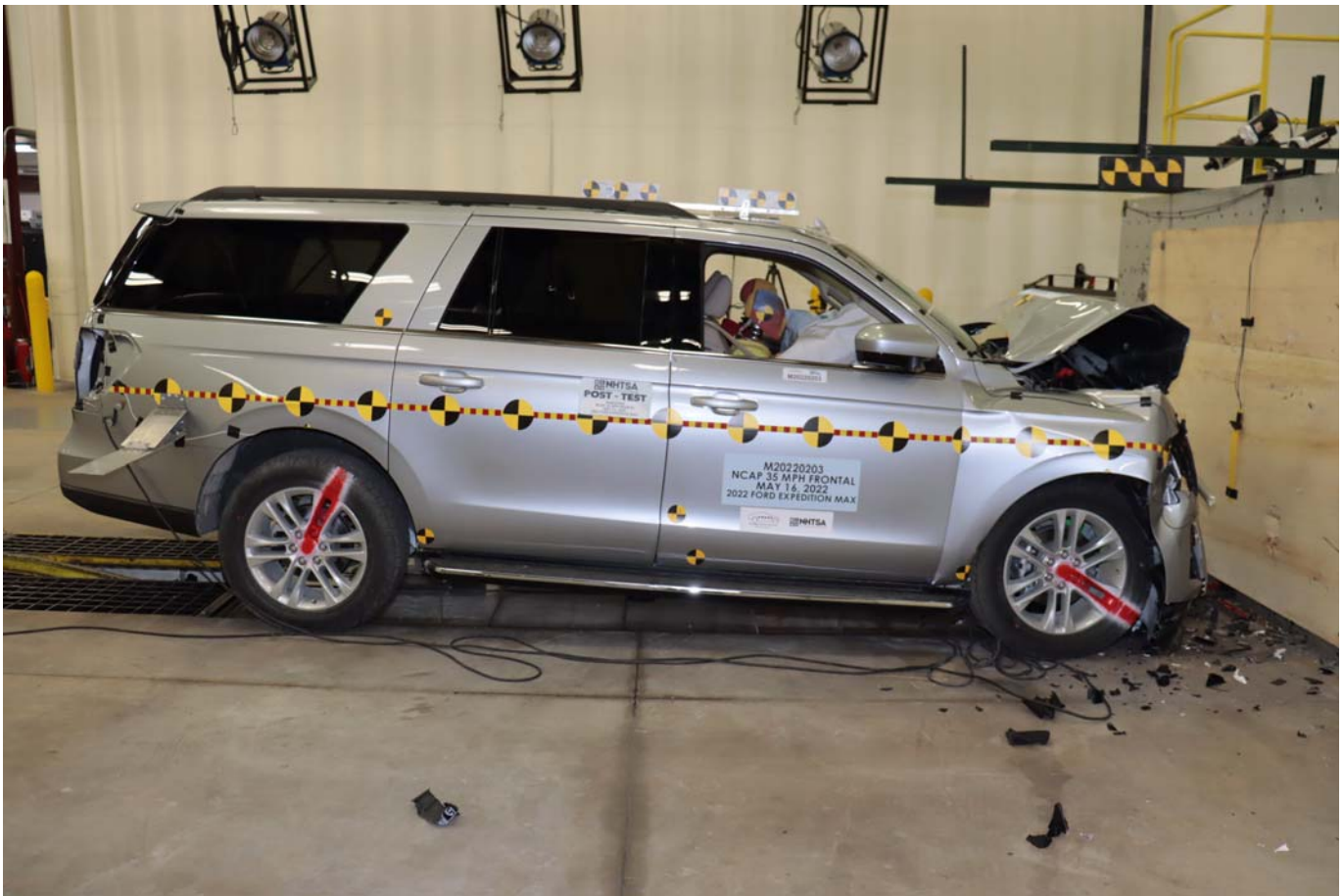

Photo No. 013 - Post-Test Right View of Test Vehicle



Photo No. 014 - Pre-Test Right Front 3-4 View



Photo No. 015 - Post-Test Right Front 3-4 View



Photo No. 016 - Pre-Test Left Rear 3-4 View



Photo No. 017 - Post-Test Left Rear 3-4 View



Photo No. 018 - Pre-Test Windshield View

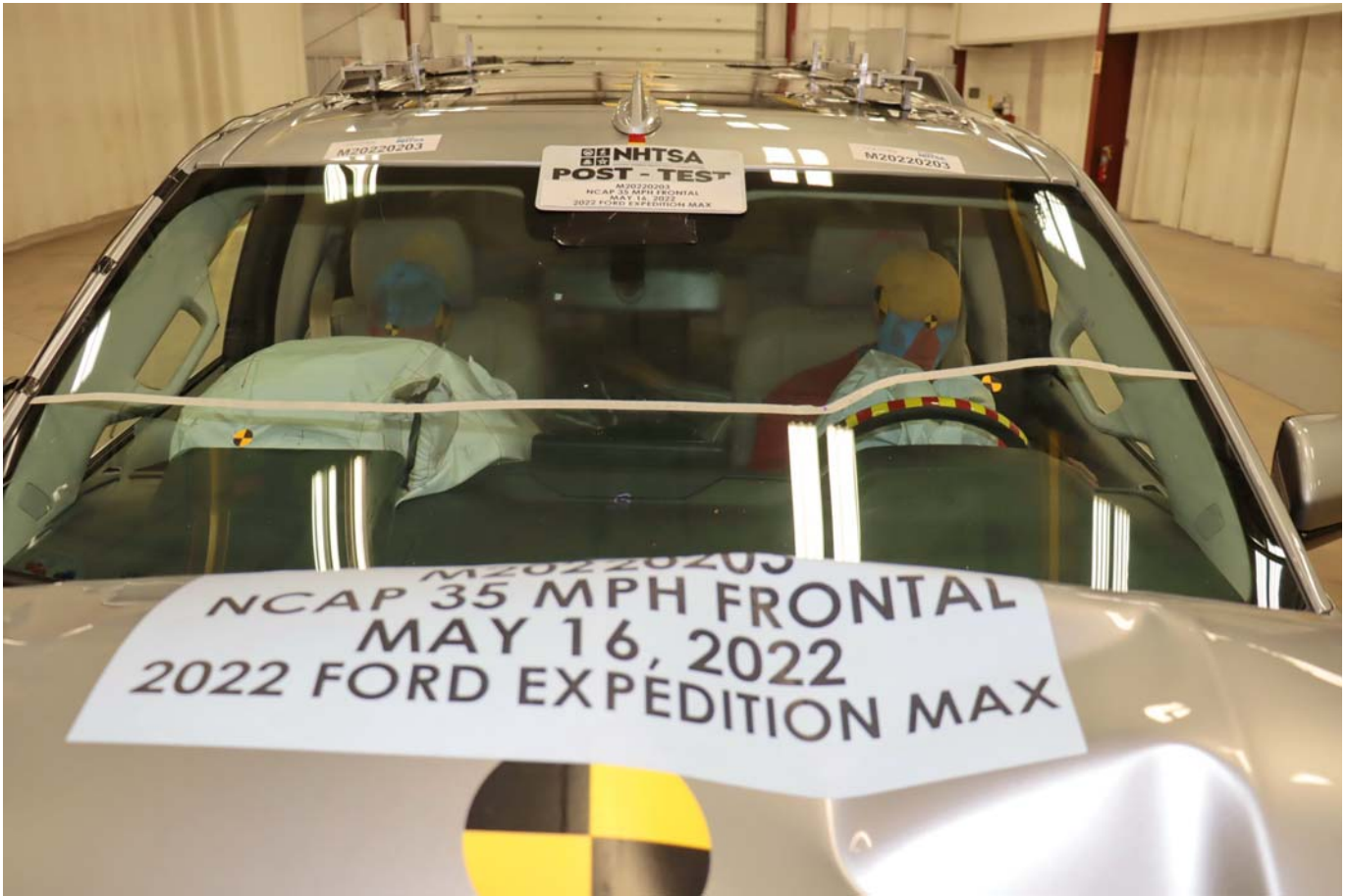

Photo No. 019 - Post-Test Windshield View



Photo No. 020 - Pre-Test Engine Compartment View



Photo No. 021 - Post-Test Engine Compartment View



Photo No. 022 - Pre-Test Fuel Filler Cap View



Photo No. 023 - Post-Test Fuel Filler Cap View

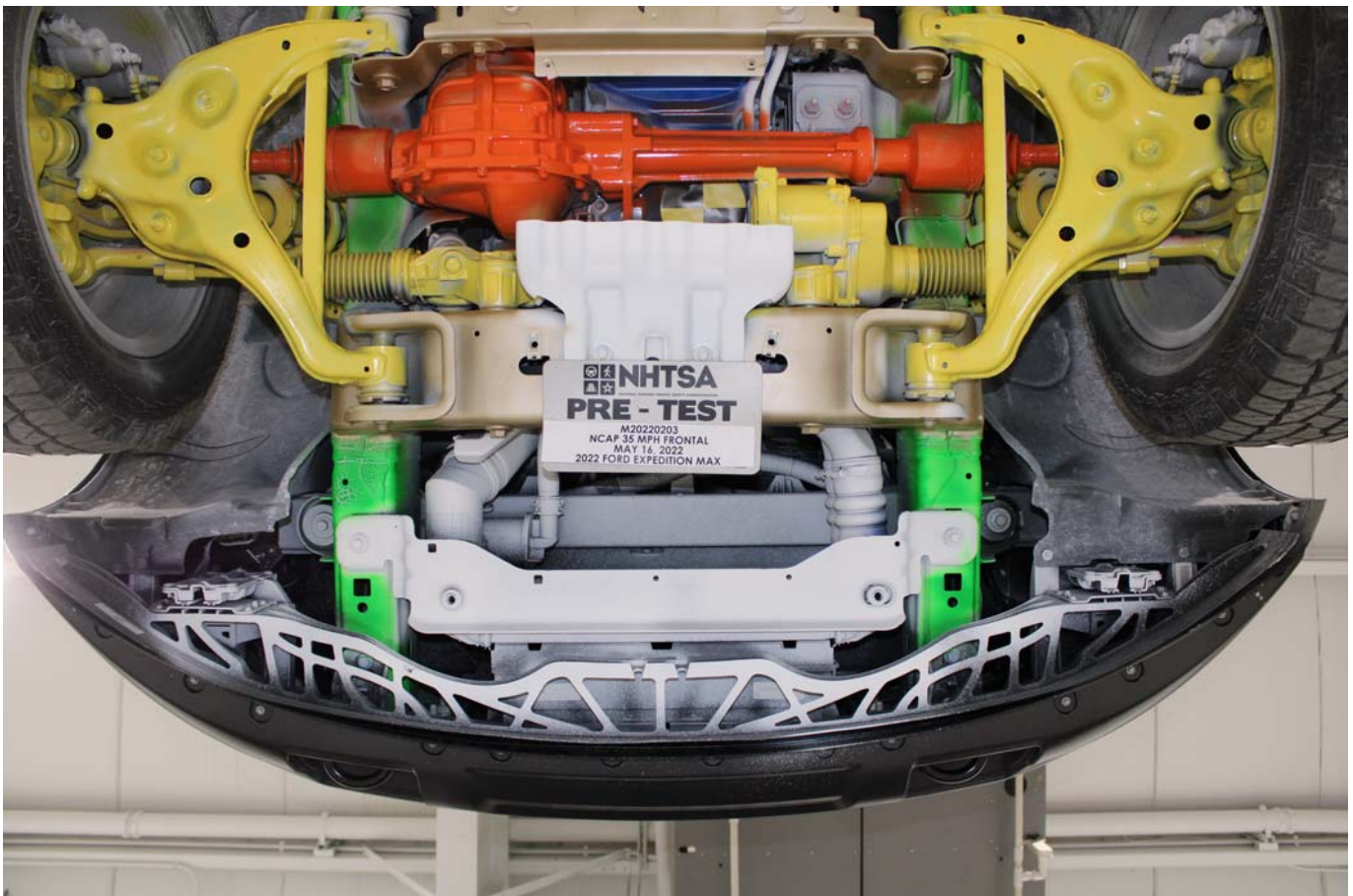

Photo No. 024 - Pre-Test Front Underbody View

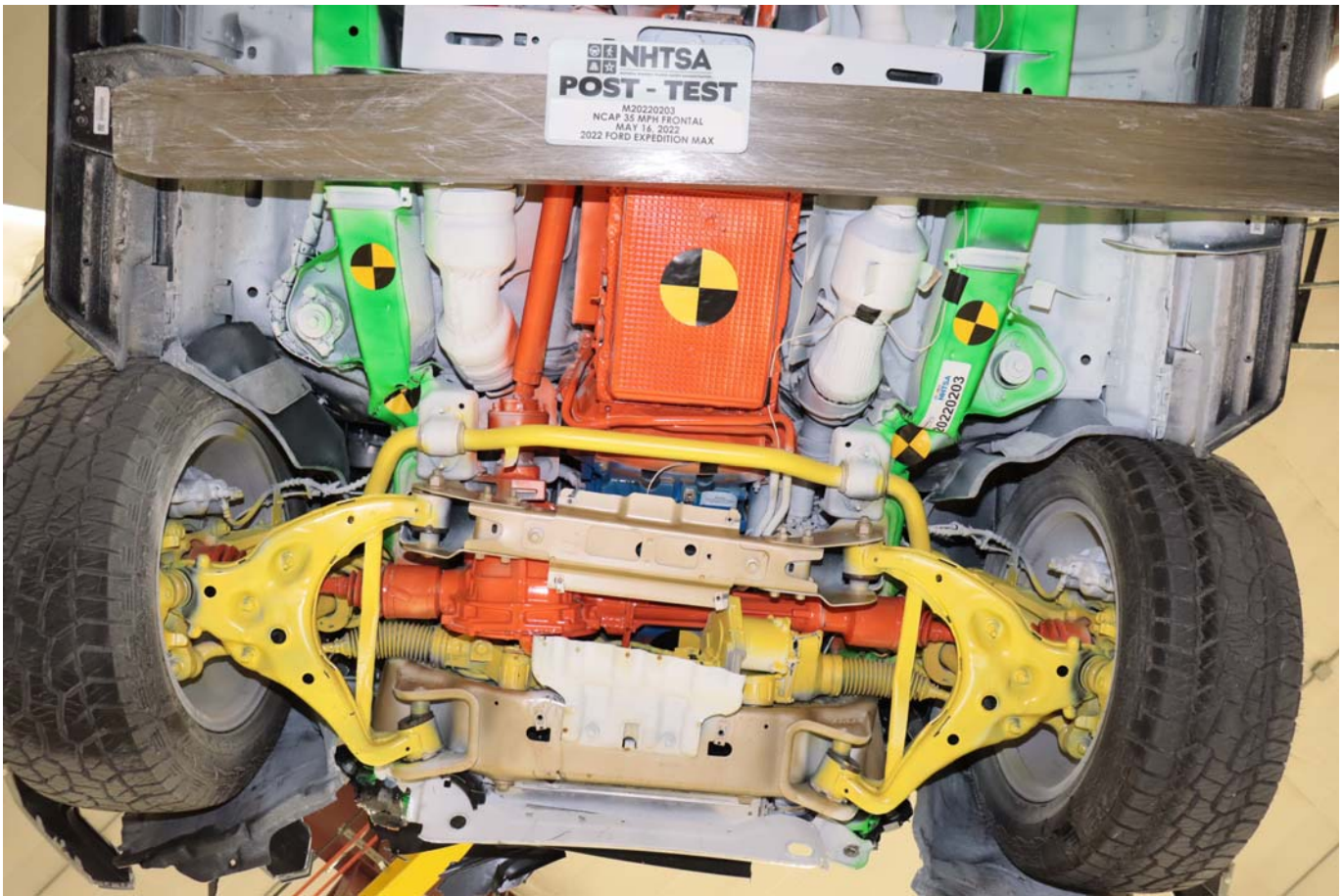

Photo No. 025 - Post-Test Front Underbody View

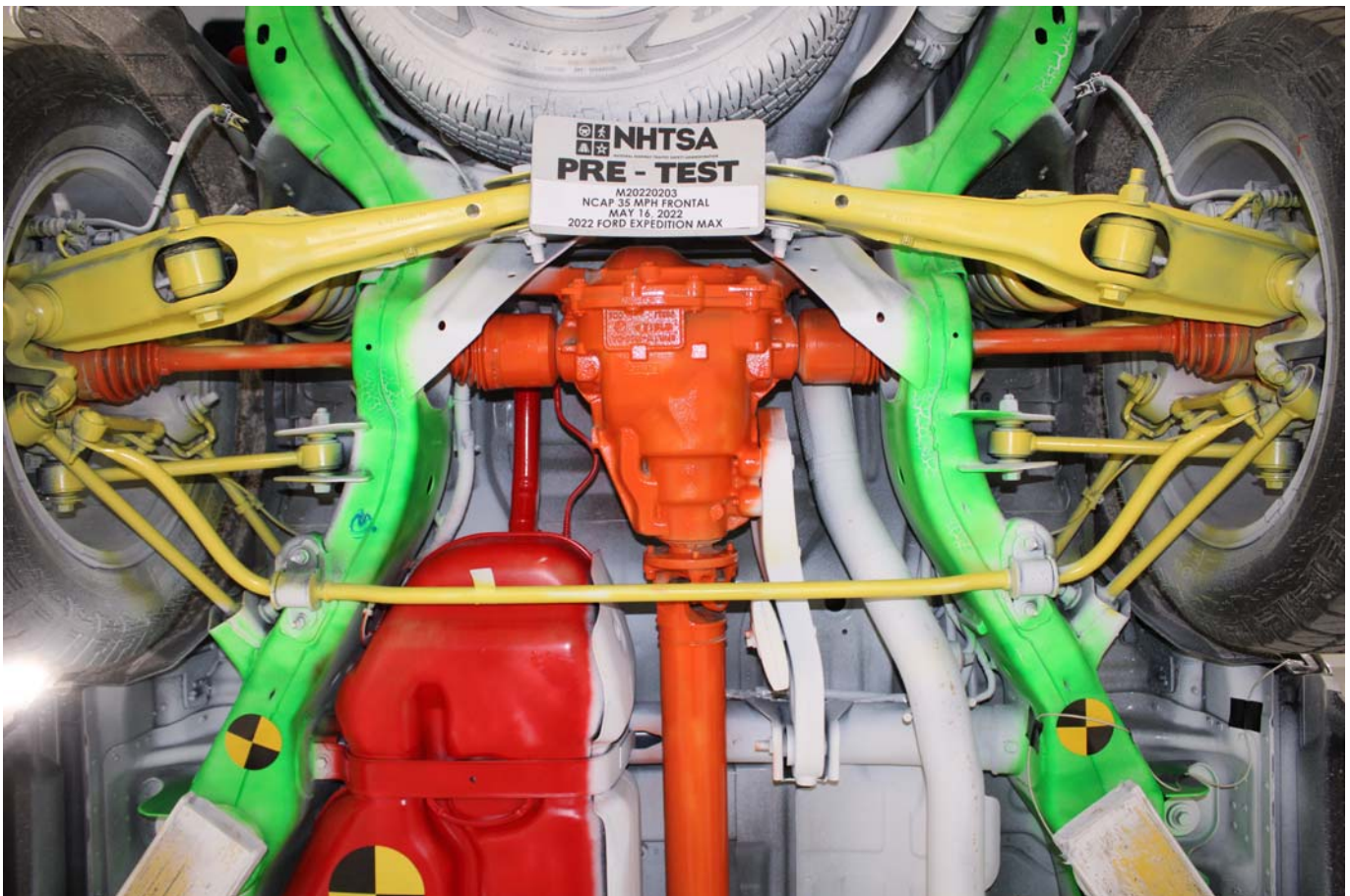

Photo No. 026 - Pre-Test Rear Underbody View

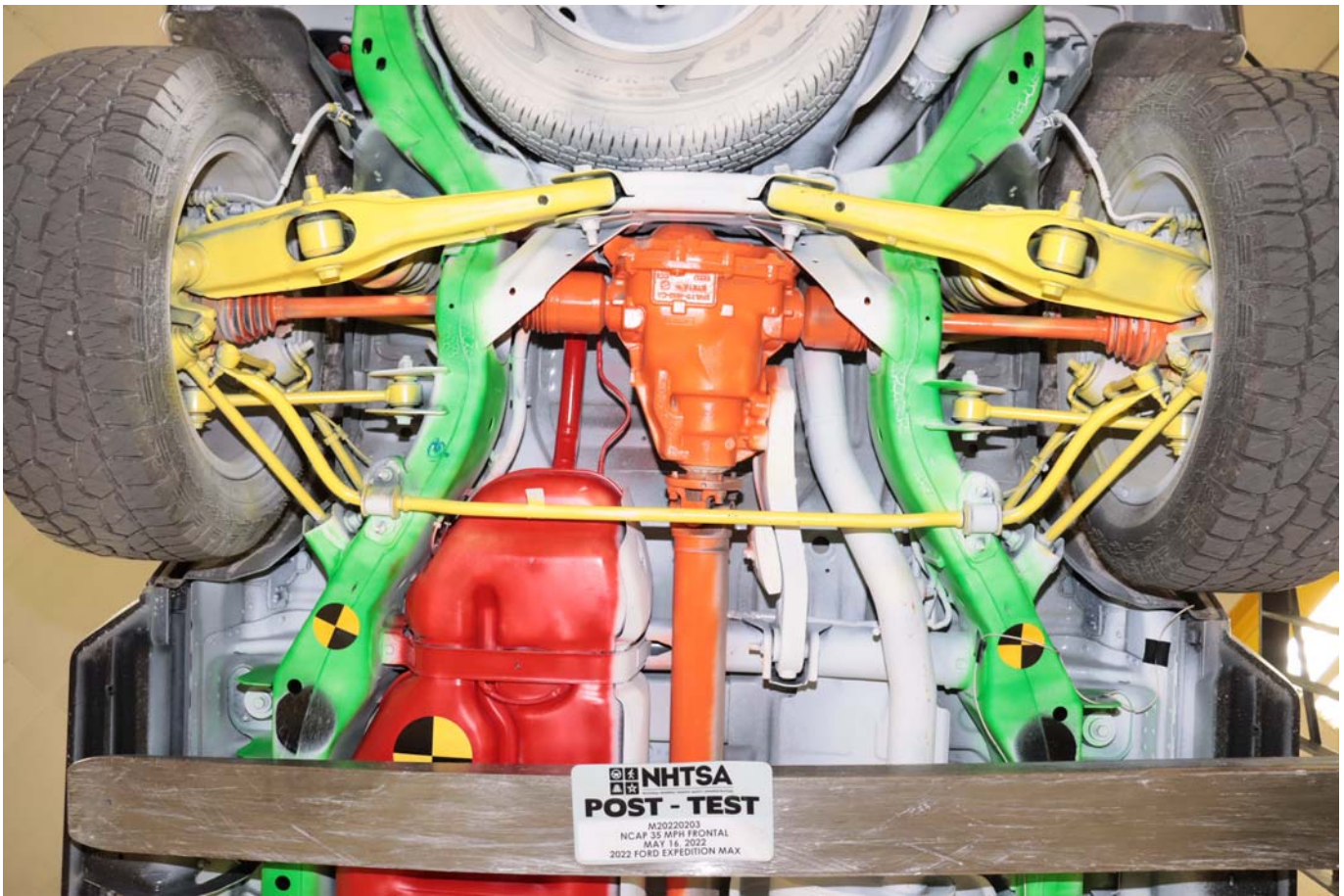

Photo No. 027 - Post-Test Rear Underbody View

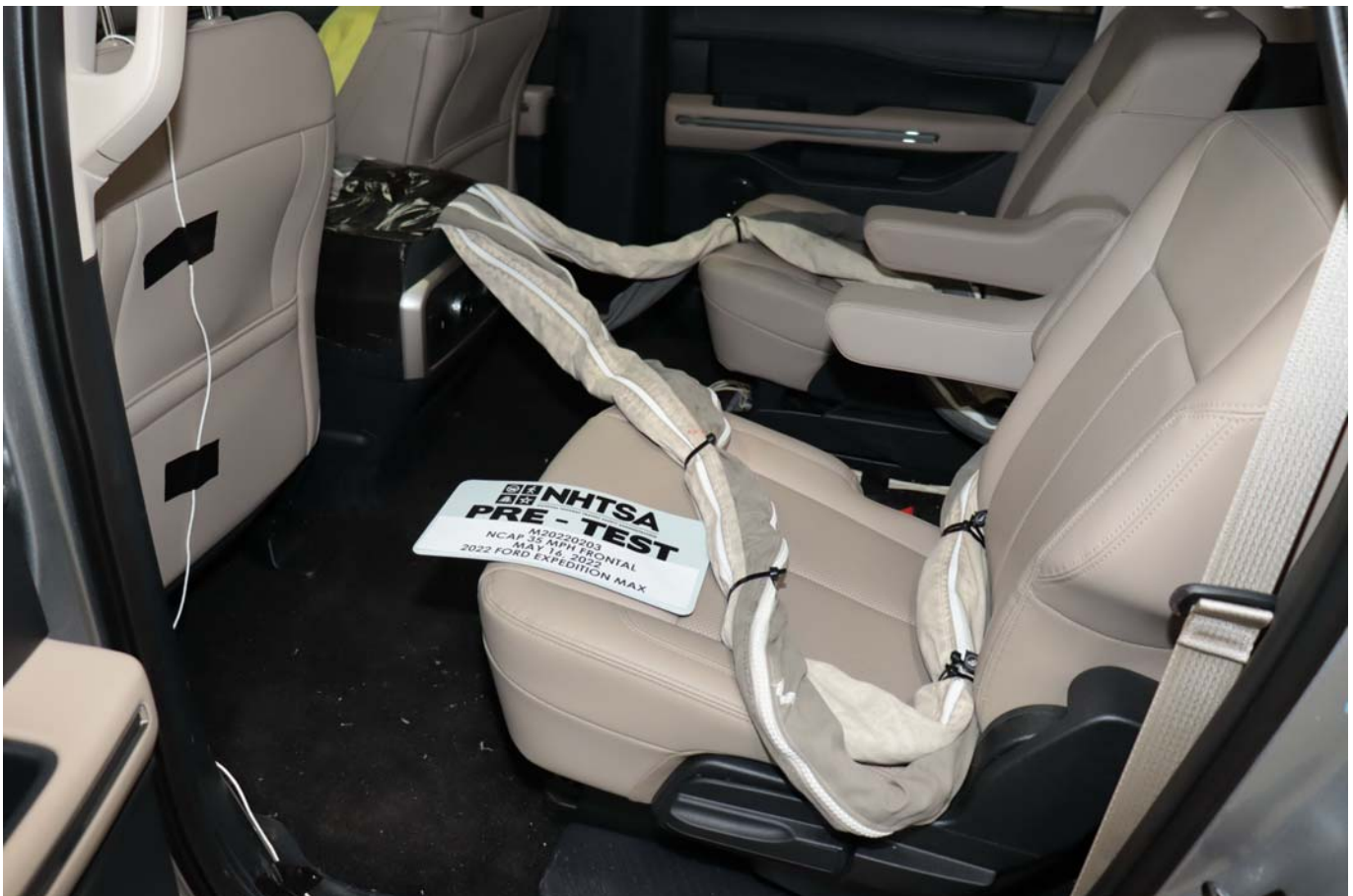

Photo No. 028 - Pre-Test Dummy Cable Routing



Photo No. 029 - Post-Test Dummy Cable Routing



Photo No. 030 - Pre-Test Driver Dummy Front View



Photo No. 031 - Post-Test Driver Dummy Front View



Photo No. 032 - Pre-Test Driver Dummy Window View



Photo No. 033 - Post-Test Driver Dummy Window View



Photo No. 034 - Pre-Test Driver Dummy and Vehicle Interior View



Photo No. 035 - Post-Test Driver Dummy and Vehicle Interior View



Photo No. 036 - Pre-Test Driver's Seat Fore-Aft Markings



Photo No. 037 - Post-Test Driver's Seat Fore-Aft Markings



Photo No. 038 - Pre-Test View of Belt Anchorage for Driver Dummy



Photo No. 039 - Post-Test View of Belt Anchorage for Driver Dummy



Photo No. 040 - Pre-Test View of Belt Buckle and Latch Plate for Driver Dummy



Photo No. 041 - Post-Test View of Belt Buckle and Latch Plate for Driver Dummy



Photo No. 042 - Pre-Test Driver Dummy Feet



Photo No. 043 - Post-Test Driver Dummy Feet



Photo No. 044 - Pre-Test Driver's Side Knee Bolster



Photo No. 045 - Post-Test Driver's Side Knee Bolster



Photo No. 046 - Pre-Test Driver's Side Floorpan



Photo No. 047 - Post-Test Driver's Side Floorpan



Photo No. 048 - Post-Test Driver Dummy Face



Photo No. 049 - Post-Test Driver Dummy Contact with Airbag



Photo No. 050 - Post-Test Driver Dummy Contact with Headrest



Photo No. 051 - Pre-Test View of the Steering Wheel



Photo No. 052 - Post-Test View of the Steering Wheel



Photo No. 053 - Pre-Test Passenger Dummy Front View



Photo No. 054 - Post-Test Passenger Dummy Front View



Photo No. 055 - Pre-Test Passenger Dummy Window View



Photo No. 056 - Post-Test Passenger Dummy Window View



Photo No. 057 - Pre-Test Passenger Dummy and Vehicle Interior View



Photo No. 058 - Post-Test Passenger Dummy and Vehicle Interior View



Photo No. 059 - Pre-Test Passenger's Seat Fore-Aft Markings



Photo No. 060 - Post-Test Passenger's Seat Fore-Aft Markings



Photo No. 061 - Pre-Test View of Belt Anchorage for Passenger Dummy



Photo No. 062 - Post-Test View of Belt Anchorage for Passenger Dummy



Photo No. 063 - Pre-Test View of Belt Buckle and Latch Plate for Passenger Dummy



Photo No. 064 - Post-Test View of Belt Buckle and Latch Plate for Passenger Dummy



Photo No. 065 - Pre-Test Passenger Dummy Feet



Photo No. 066 - Post-Test Passenger Dummy Feet



Photo No. 067 - Pre-Test Passenger's Side Knee Bolster



Photo No. 068 - Post-Test Passenger's Side Knee Bolster



Photo No. 069 - Pre-Test Passenger's Side Floorpan



Photo No. 070 - Post-Test Passenger's Side Floorpan



Photo No. 071 - Post-Test Passenger Dummy Face



Photo No. 072 - Post-Test Passenger Dummy Contact with Airbag



Photo No. 073 - Post-Test Passenger Dummy Contact with Headrest



Photo No. 074 - Photograph of Ballast Installed in Vehicle

PHOTOGRAPH NOT APPLICABLE

Photo No. 075 - Post-Test Stoddard Solvent Spillage Location View



Photo No. 076 - Post-Test Speed Trap Read-Out

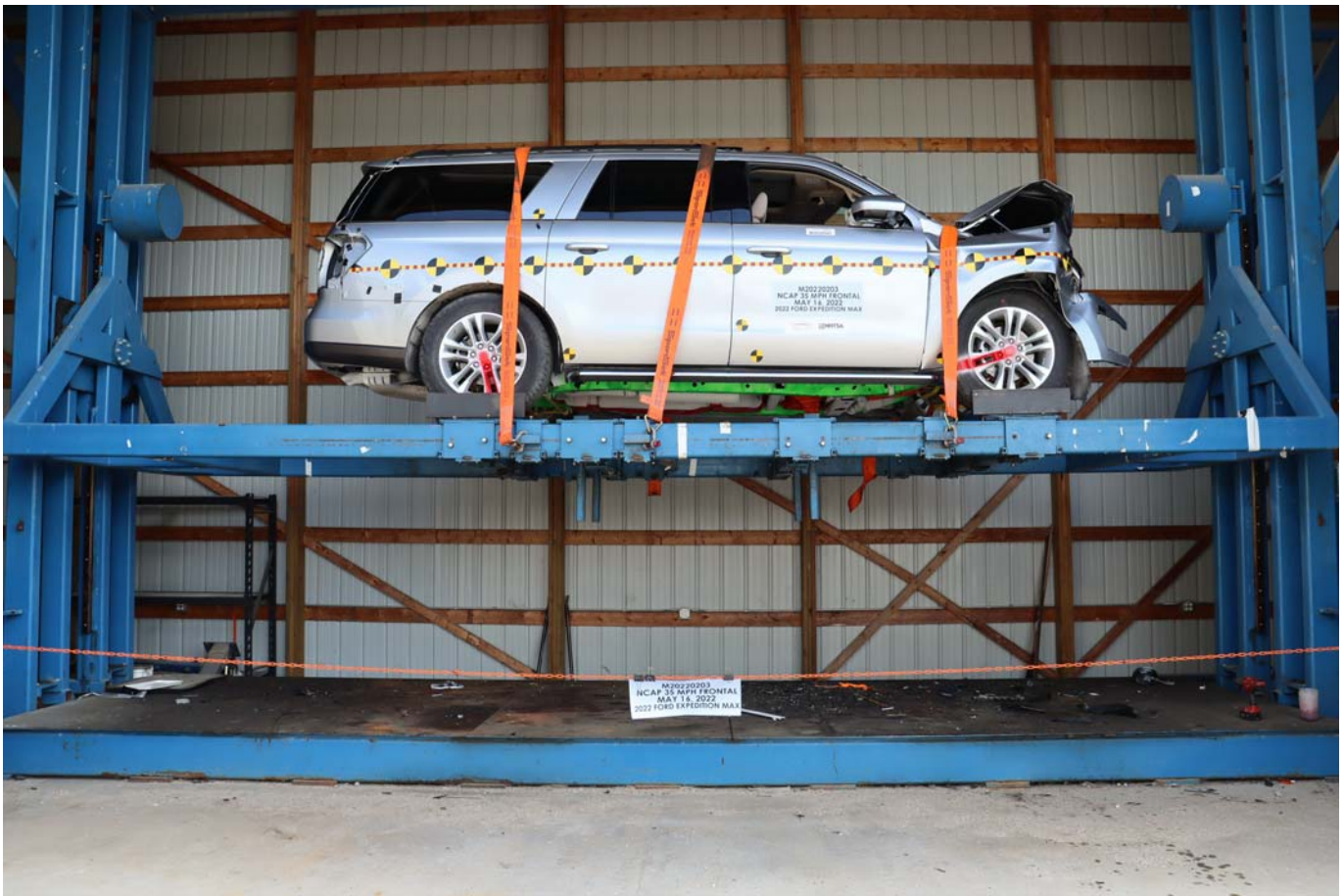

Photo No. 077 - Vehicle at 0 Degrees on Static Rollover Device



Photo No. 078 - Vehicle at 90 Degrees on Static Rollover Device



Photo No. 079 - Vehicle at 180 Degrees on Static Rollover Device



Photo No. 080 - Vehicle at 270 Degrees on Static Rollover Device



Photo No. 081 - Vehicle at 360 Degrees on Static Rollover Device



Photo No. 082 - 2022 Ford Expedition MAX 5-Door SUV Frontal Impact Event

Ford
Go Further
ford.com

VEHICLE DESCRIPTION
EXPEDITION MAX
2022 EXPEDITION XLT 4X4
XLT 7-PASSENGER
3.5L ECOBOOST V6 ENGINE
10SPD AUTO TRANS W/SLCTSHFT

EXTERIOR
ICONIC SILVER METALLIC
INTERIOR
SANDSTONE ACTIVEX SEAT MTRL

NE A02892

STANDARD EQUIPMENT INCLUDED AT NO EXTRA CHARGE

EXTERIOR

- ACOUSTIC-LAMINATE WINDSHLD
- ACTIVE GRILLE SHUTTERS
- EASY FUEL® CAPLESS FILLER
- FRONT TOW HOOKS
- GRILLE-TWIN SPAR
- HEADLAMPS - WIPER ACTIVATED
- HEADLAMPS-LED REFLECTOR
- PRIVACY GLASS - REAR DOORS
- REAR INT WIPER/WASH/WIPST
- ROOF-RACK SIDE RAILS-BLACK
- TRAILER SWAY CONTROL

INTERIOR

- TOUCH UP/DOWN DR/PASS WIN
- 8.0" PRODUCTIVITY SCREEN
- AUTO-DIM REARVIEW MIRROR
- CARGO BIN
- CENTER CONSOLE W/WARMREST
- DUAL ILLUM VIS VANITY MIRR
- LEATHER WRAPPED STR WHEEL
- WIPERLESS AND AUDIO CONTROL
- POWERFOLD 3RD ROW SEAT
- POWERPOINTS - 12V
- ROTARY GEAR SHIFT DIAL
- SMART CHARGING USBS-ALL RWS
- TRI-ZONE AUTO CLIMATE CTRL

FUNCTIONAL

- AM/FM/MP3, 8 SPEAKERS
- CARGO PROTECTOR
- CLASS IV TRLR TOW PREP PAK
- FORDPASS™ CONNECT 4GWI-FI
- HILLSIDE START ASSIST
- INTELLIGENT 4WD SYSTEM
- KEYLESS ENTRY W/PUSH START
- POST-COLLISION BRAKING
- SIRIUSXM8 W/360L - NA AK&HI
- SYNC4 W/EVR & 12" SCREEN
- TERRAIN MANAGEMENT SYSTEM
- UNIVER GARAGE DOOR OPENER

SAFETY/SECURITY

- ADVANCETRAC™ WITH RSC®
- AIRBAGS - DUAL STAGE FRONT
- AIRBAGS - SAFETY CANOPY®
- AIRBAGS - SIDE IMPACT
- INOV TIRE PRESS MONIT SYS
- LATCH CHILD SAFETY SYSTEM
- PERIMETER ALARM
- PERSONAL SAFETY SYSTEM™
- REAR OCCUPANT ALERT
- SECURILOCK® ANTI-THEFT SYS
- SOS POST-CRASH ALERT SYS™

WARRANTY

- 3YR/36,000 BUMPER / BUMPER
- 5YR/60,000 POWERTRAIN
- 5YR/60,000 ROADSIDE ASSIST

INCLUDED ON THIS VEHICLE

EQUIPMENT GROUP 202A
• REMOTE START SYSTEM

OPTIONAL EQUIPMENT/OTHER

P275/55R20 A/T BSW TIRES NO CHARGE
PANORAMIC VISTA ROOF 1,475.00
FLR LINERS/CARPET MATS RWS 1&2 NO CHARGE
20" LUSTER NICK-PTD ALUM WHLS 995.00
FRONT LICENSE PLATE BRACKET NO CHARGE

PRICE INFORMATION

BASE PRICE \$60,190.00
TOTAL OPTIONS/OTHER \$6,265.00
TOTAL VEHICLE & OPTIONS/OTHER \$66,455.00
DESTINATION & DELIVERY \$1,695.00

TOTAL MSRP \$68,150.00

SOLD TO
Sorens Ford, Inc.
18900 W Capitol Dr
Brookfield WI 53045

RAMP ONE
41B 314
RW73

FINAL ASSEMBLY PLANT
KENTUCKY

METHOD OF TRANSIT
RAIL

ITEM #
41-E110 O/T 2

Ford CREDIT

Whether you decide to lease or finance your vehicle, you'll find the choices that are right for you. See your dealer for details or visit www.ford.com/finance.

SHIP TO (IF OTHER THAN SOLD TO)

SHIP THROUGH

This label is affixed pursuant to the Federal Automobile Information Disclosure Act. Gasoline, License, and Title Fees, State and Local taxes are not included. Dealer installed options or accessories are not included unless listed above.

NA261 N RB 2X 225 000497 01 26 22

EPA DOT Fuel Economy and Environment Gasoline Vehicle

Fuel Economy

18 MPG
combined city/hwy

Standard SUV's range from 14 to 105 MPG. The best vehicle rates 142 MPG.

16 city
22 highway

5.6 gallons per 100 miles

You spend \$3,250
more in fuel costs over 5 years compared to the average new vehicle.

Annual fuel cost \$1,950

Fuel Economy & Greenhouse Gas Rating (tailpipe only) Smog Rating (tailpipe only)

1 **3** **10** **1** **6** **10**

Best Best

This vehicle emits 484 grams CO₂ per mile. The best emits 0 grams per mile (tailpipe only). Producing and distributing fuel also create emissions; learn more at fuelconomy.gov.

Actual results will vary for many reasons, including driving conditions and how you drive and maintain your vehicle. The average new vehicle gets 27 MPG and costs \$6,500 to fuel over 5 years. Cost estimates are based on 15,000 miles per year at \$2.25 per gallon. MPGe is miles per gasoline gallon equivalent. Vehicle emissions are a significant cause of climate change and smog.

fuelconomy.gov
Calculate personalized estimates and compare vehicles

GOVERNMENT 5-STAR SAFETY RATINGS

Overall Vehicle Score Not Rated
Based on the combined ratings of frontal, side and rollover. Should ONLY be compared to other vehicles of similar size and weight.

Frontal Crash Driver Not Rated
Passenger Not Rated

Side Crash Front seat ★★★★★
Rear seat ★★★★★

Rollover ★★★★★

Based on the risk of injury in a frontal impact. Should ONLY be compared to other vehicles of similar size and weight.

Based on the risk of injury in a side impact.

Based on the risk of rollover in a single-vehicle crash.

Star ratings range from 1 to 5 stars (★★★★★), with 5 being the highest. Source: National Highway Traffic Safety Administration (NHTSA). www.safercar.gov or 1-888-327-4236

FordPass Connect™

Download the FordPass™ app and you can:

- Access Vehicle Control Features
- Remotely start, lock and unlock your vehicle.
- Locate your vehicle and check approximate fuel range.
- Receive vehicle health alerts.

Activate 4G LTE Wi-Fi Hotspot

- New vehicles include a 3-month or 3GB data (whichever comes first) Wi-Fi trial.
- Connect up to ten Wi-Fi-equipped devices.

The FordPass Connect™ (modern) is active and sending vehicle data (e.g., diagnostics) to Ford. See in-vehicle Settings for connectivity options.

Ford FORD PROTECT™

Insist on Ford Protect! The only extended service plan fully backed by Ford and honored at every Ford dealership in the U.S., Canada and Mexico. See your Ford dealer or visit www.FordOwner.com.

1FMJK1JT1NEA02892

WARNING: Operating, servicing and maintaining a passenger vehicle, pickup truck, van, or off-road vehicle can expose you to chemicals including engine exhaust, carbon monoxide, phthalates, and lead, which are known to the State of California to cause cancer and birth defects or other reproductive harm. To minimize exposure, avoid breathing exhaust, do not idle the engine except as necessary, service your vehicle in a well-ventilated area and wear gloves or wash your hands frequently when servicing your vehicle. For more information go to www.P65Warnings.ca.gov/passenger-vehicle.

SCAN OR TEXT 1FMJK1JT1NEA02892 TO 48028

May 8 Data values may vary. Text HELP for help.

www.ford.com/help/privacy-terms/

Photo No. 083 - Monroney Label Photograph

APPENDIX B
DUMMY RESPONSE DATA TRACES

TABLE OF DATA PLOTS

Page No.

List of Data Plots Provided in the Test Report

Figure No. 1.	Driver Head X Acceleration vs. Time	B-1
Figure No. 2.	Driver Head Y Acceleration vs. Time	B-1
Figure No. 3.	Driver Head Z Acceleration vs. Time	B-1
Figure No. 4.	Driver Head Resultant Acceleration vs. Time	B-1
Figure No. 5.	Driver Chest Displacement vs. Time	B-2
Figure No. 6.	Driver Chest X Acceleration vs. Time	B-3
Figure No. 7.	Driver Chest Y Acceleration vs. Time	B-3
Figure No. 8.	Driver Chest Z Acceleration vs. Time	B-3
Figure No. 9.	Driver Chest Resultant Acceleration vs. Time	B-3
Figure No. 10.	Driver Neck Force X vs. Time	B-4
Figure No. 11.	Driver Neck Force Z vs. Time	B-4
Figure No. 12.	Driver Neck Moment Y vs. Time	B-4
Figure No. 13.	Driver Nij (NTF) vs. Time	B-5
Figure No. 14.	Driver Nij (NTE) vs. Time	B-5
Figure No. 15.	Driver Nij (NCF) vs. Time	B-5
Figure No. 16.	Driver Nij (NCE) vs. Time	B-5
Figure No. 17.	Driver Left Femur Force vs. Time	B-6
Figure No. 18.	Driver Right Femur Force vs. Time	B-6
Figure No. 19.	Passenger Head X Acceleration vs. Time	B-7
Figure No. 20.	Passenger Head Y Acceleration vs. Time	B-7
Figure No. 21.	Passenger Head Z Acceleration vs. Time	B-7
Figure No. 22.	Passenger Head Resultant Acceleration vs. Time	B-7
Figure No. 23.	Passenger Chest Displacement vs. Time	B-8
Figure No. 24.	Passenger Chest X Acceleration vs. Time	B-9
Figure No. 25.	Passenger Chest Y Acceleration vs. Time	B-9
Figure No. 26.	Passenger Chest Z Acceleration vs. Time	B-9
Figure No. 27.	Passenger Chest Resultant Z Acceleration vs. Time	B-9

	<u>Page No.</u>
Figure No. 28. Passenger Neck Force X vs. Time	B-10
Figure No. 29. Passenger Neck Force Z vs. Time	B-10
Figure No. 30. Passenger Neck Moment Y vs. Time	B-10
Figure No. 31. Passenger Nij (NTF) vs. Time	B-11
Figure No. 32. Passenger Nij (NTE) vs. Time	B-11
Figure No. 33. Passenger Nij (NCF) vs. Time	B-11
Figure No. 34. Passenger Nij (NCE) vs. Time	B-11
Figure No. 35. Passenger Left Femur Force vs. Time	B-12
Figure No. 36. Passenger Right Femur Force vs. Time	B-12

The following additional dummy and vehicle response data can be found in the R&D section of the NHTSA website at www.nhtsa.gov

Driver Head X Redundant
 Driver Head Y Redundant
 Driver Head Z Redundant
 Driver Head Angular Velocity X
 Driver Head Angular Velocity Y
 Driver Head Angular Velocity Z
 Driver Upper Neck Force Y
 Driver Upper Neck Moment X
 Driver Upper Neck Moment Z
 Driver Chest X Redundant
 Driver Chest Y Redundant
 Driver Chest Z Redundant
 Driver Pelvis X
 Driver Pelvis Y
 Driver Pelvis Z
 Driver Left Femur Redundant
 Driver Right Femur Redundant
 Driver Left Upper Tibia Moment X
 Driver Left Upper Tibia Moment Y

Driver Left Upper Tibia Force Z
Driver Left Lower Tibia Moment X
Driver Left Lower Tibia Moment Y
Driver Left Lower Tibia Force Z
Driver Right Upper Tibia Moment X
Driver Right Upper Tibia Moment Y
Driver Right Upper Tibia Force Z
Driver Right Lower Tibia Moment X
Driver Right Lower Tibia Moment Y
Driver Right Lower Tibia Force Z
Driver Left Foot Fore Z
Driver Left Foot Aft X
Driver Left Foot Aft Z
Driver Right Foot Fore Z
Driver Right Foot Aft X
Driver Right Foot Aft Z
Driver Lap Belt Force
Driver Shoulder Belt Force
Passenger Head X Redundant
Passenger Head Y Redundant
Passenger Head Z Redundant
Passenger Head Angular Velocity X
Passenger Head Angular Velocity Y
Passenger Head Angular Velocity Z
Passenger Upper Neck Force Y
Passenger Upper Neck Moment X
Passenger Upper Neck Moment Z
Passenger Chest X Redundant
Passenger Chest Y Redundant
Passenger Chest Z Redundant
Passenger Pelvis X
Passenger Pelvis Y

Passenger Pelvis Z
Passenger Left Femur Redundant
Passenger Right Femur Redundant
Passenger Left Upper Tibia Moment X
Passenger Left Upper Tibia Moment Y
Passenger Left Upper Tibia Force Z
Passenger Left Lower Tibia Moment X
Passenger Left Lower Tibia Moment Y
Passenger Left Lower Tibia Force Z
Passenger Right Upper Tibia Moment X
Passenger Right Upper Tibia Moment Y
Passenger Right Upper Tibia Force Z
Passenger Right Lower Tibia Moment X
Passenger Right Lower Tibia Moment Y
Passenger Right Lower Tibia Force Z
Passenger Left Foot Fore Z
Passenger Left Foot Aft X
Passenger Left Foot Aft Z
Passenger Right Foot Fore Z
Passenger Right Foot Aft X
Passenger Right Foot Aft Z
Passenger Lap Belt Force
Passenger Shoulder Belt Force
Left Rear Seat Crossmember X
Right Rear Seat Crossmember X
Vehicle Engine Top X
Vehicle Engine Bottom X
Left Rear Seat Crossmember Z
Right Rear Seat Crossmember Z
Left Rear Seat Crossmember Xr
Right Rear Seat Crossmember Xr
Advanced Research Load Cell Barrier – 528 channels

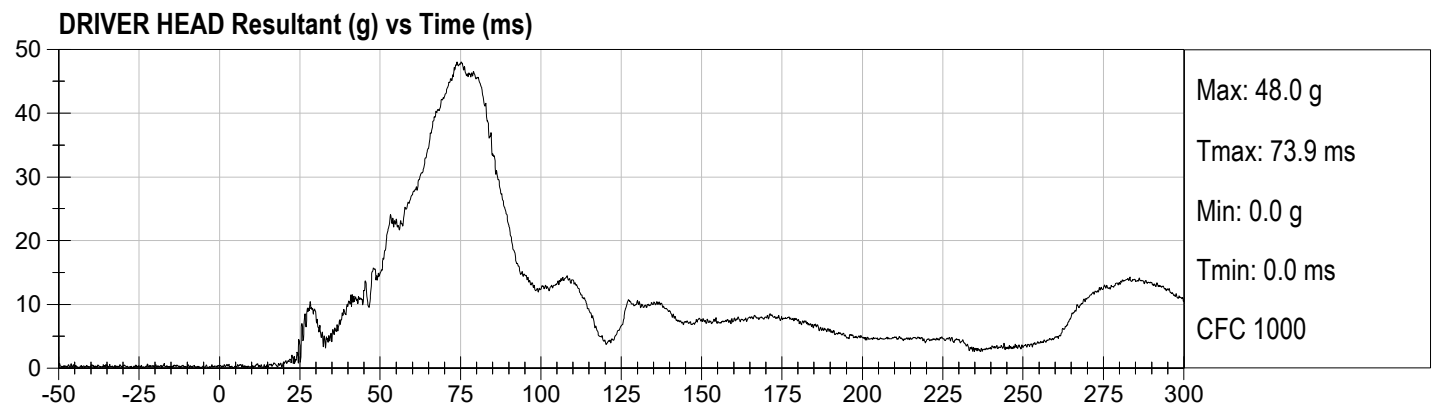
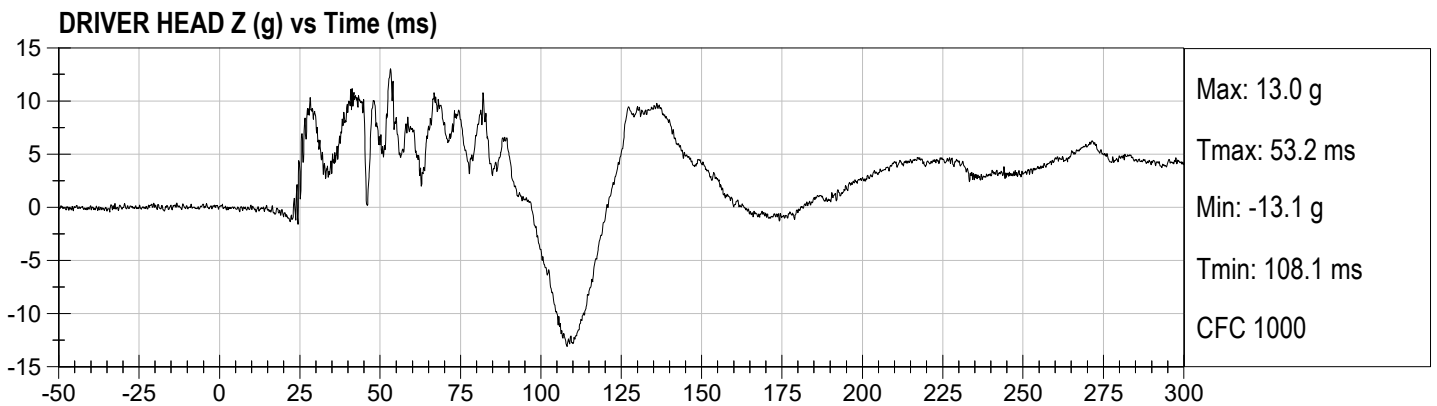
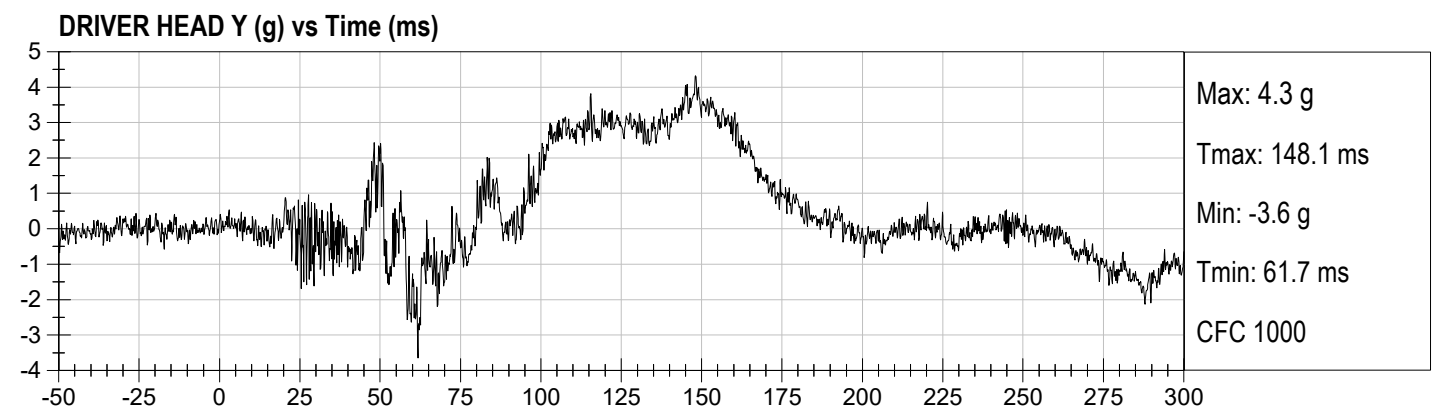
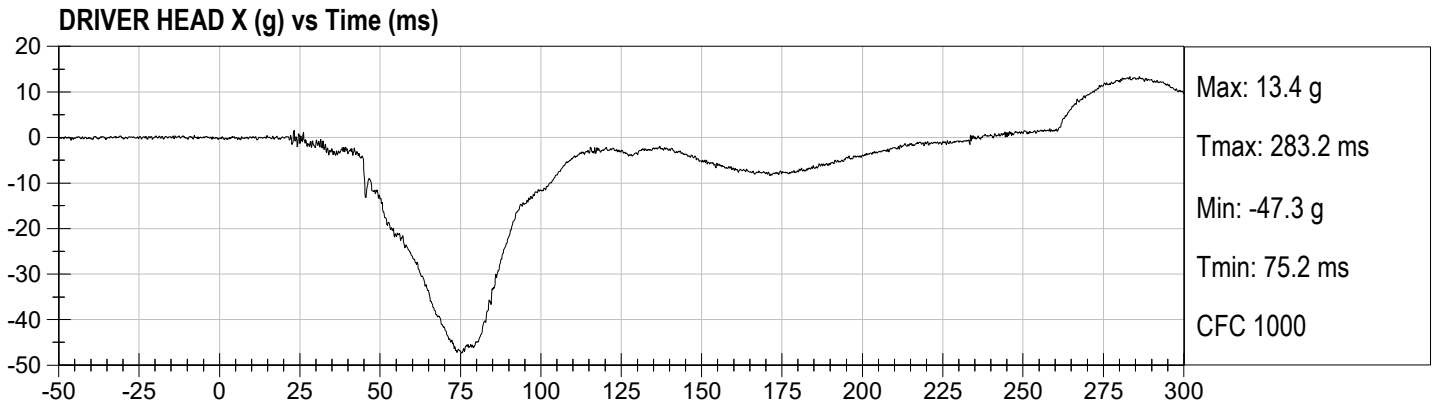

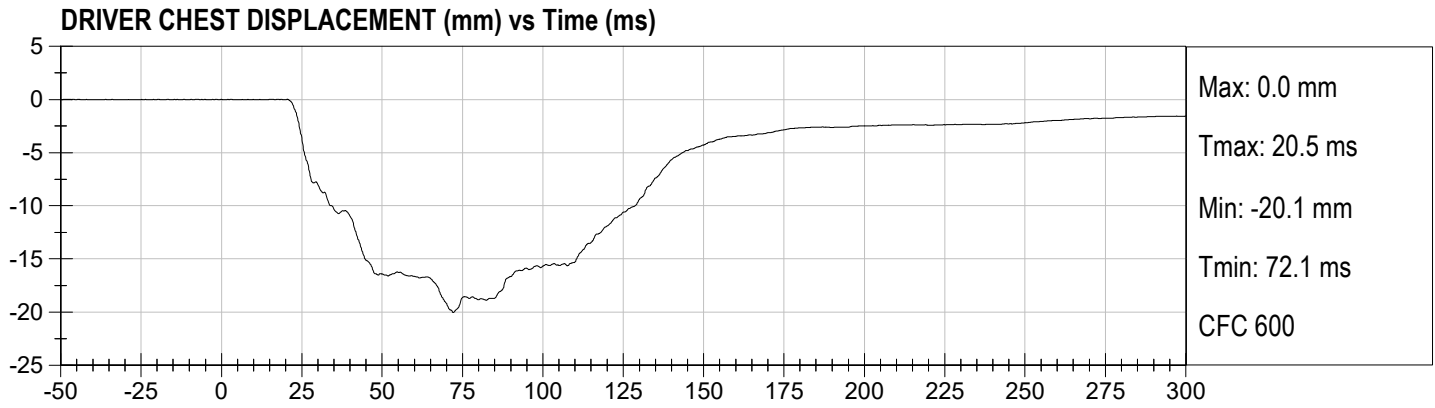

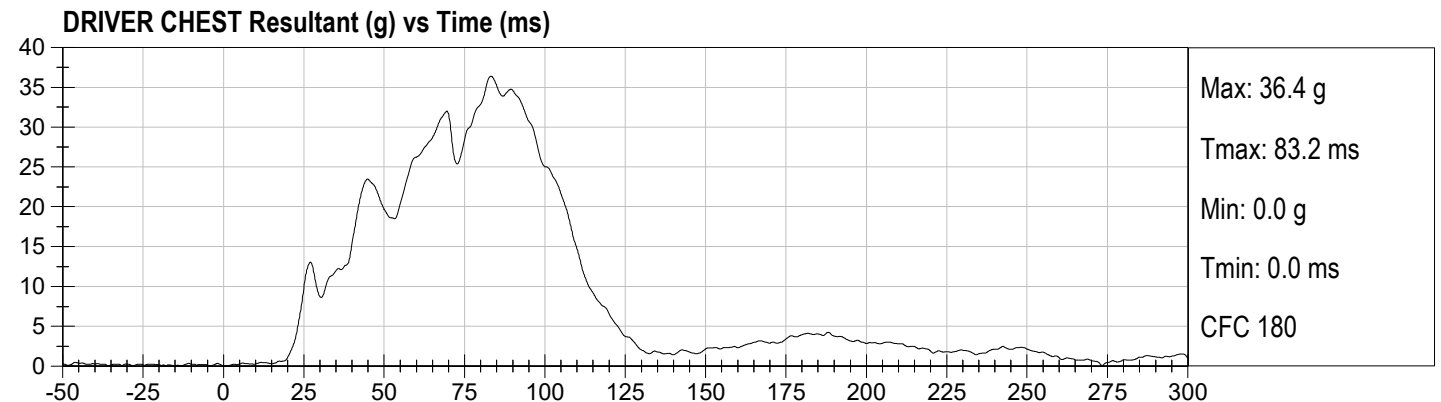
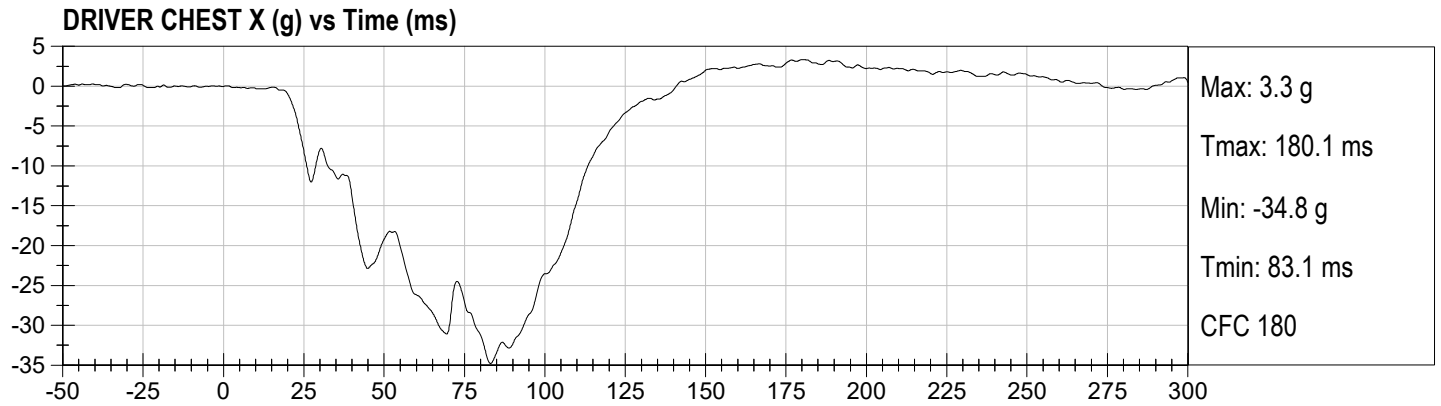

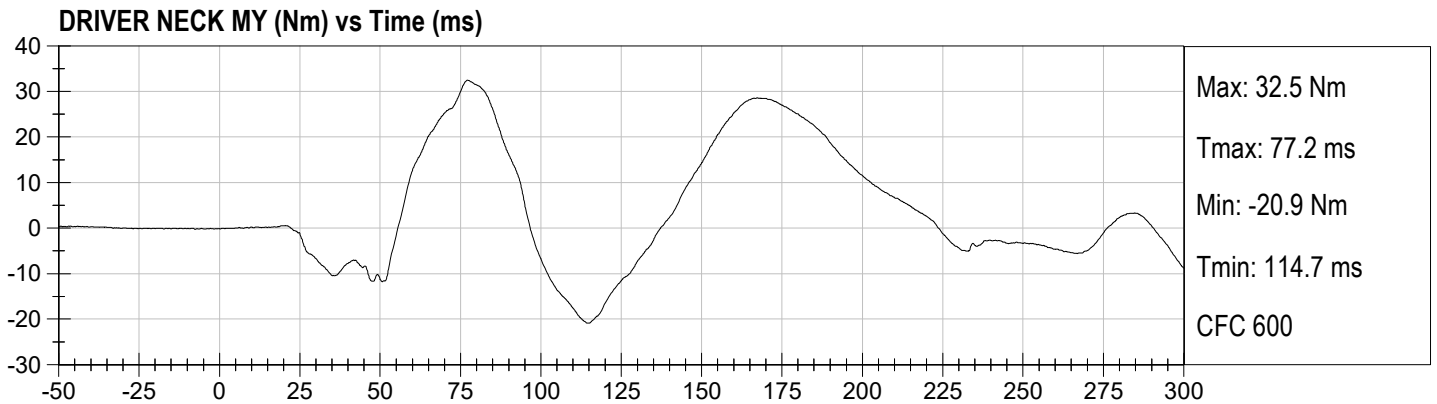
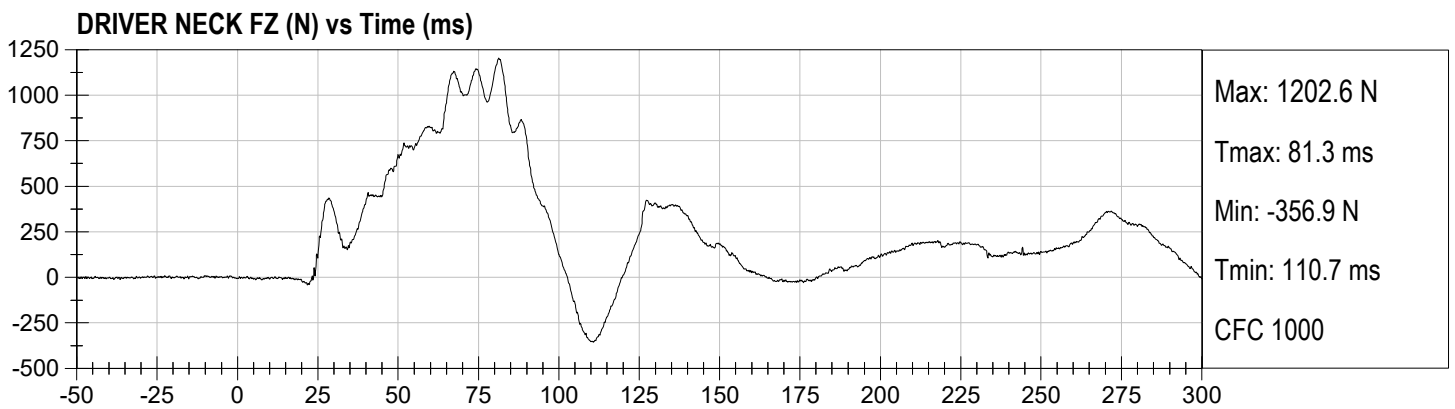
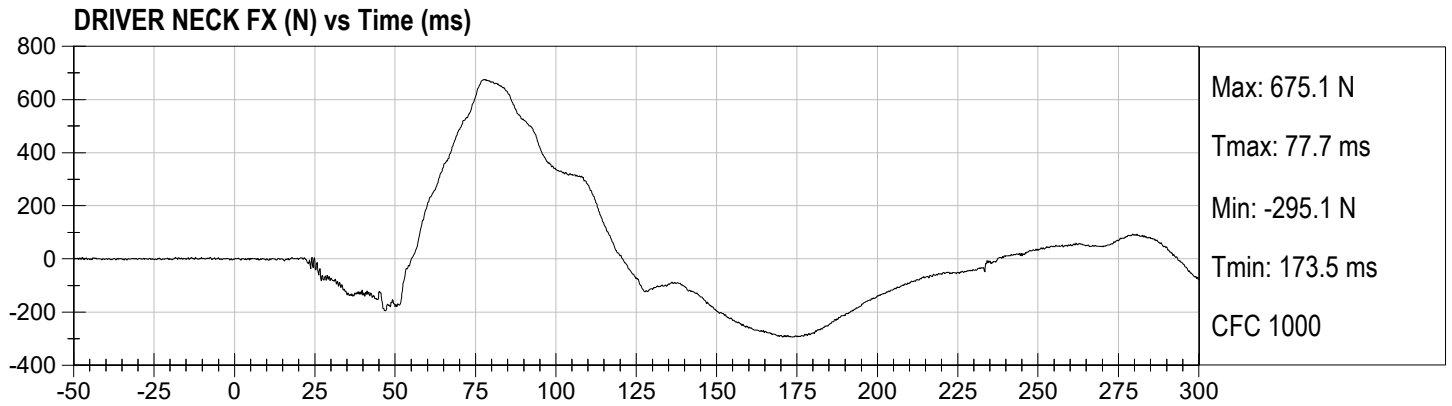

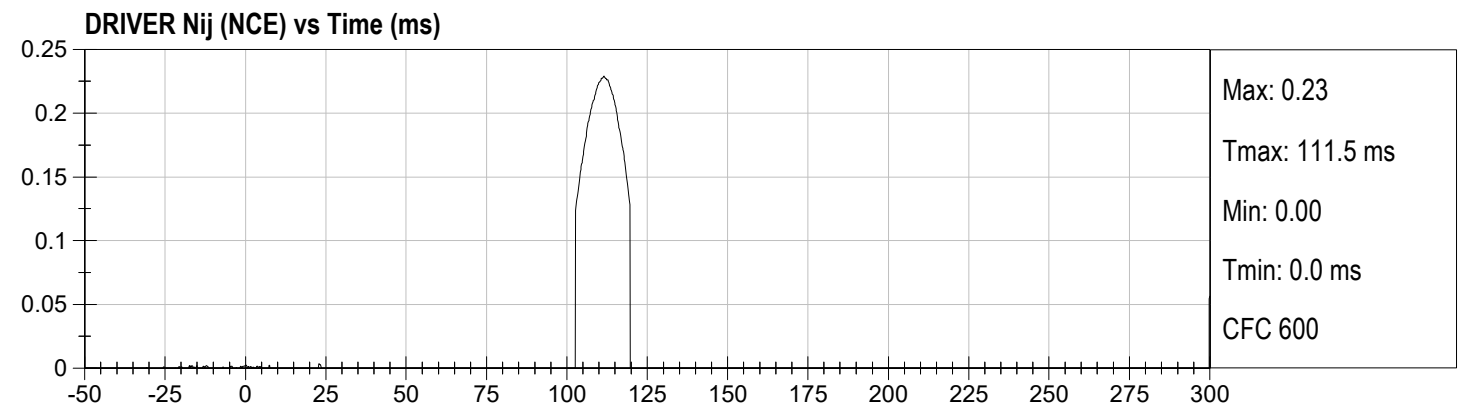
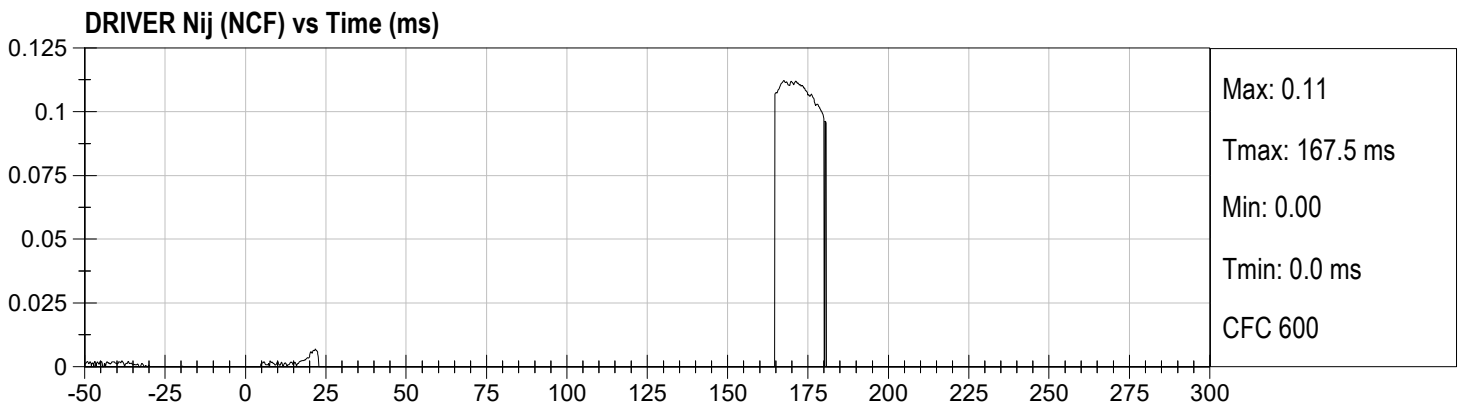
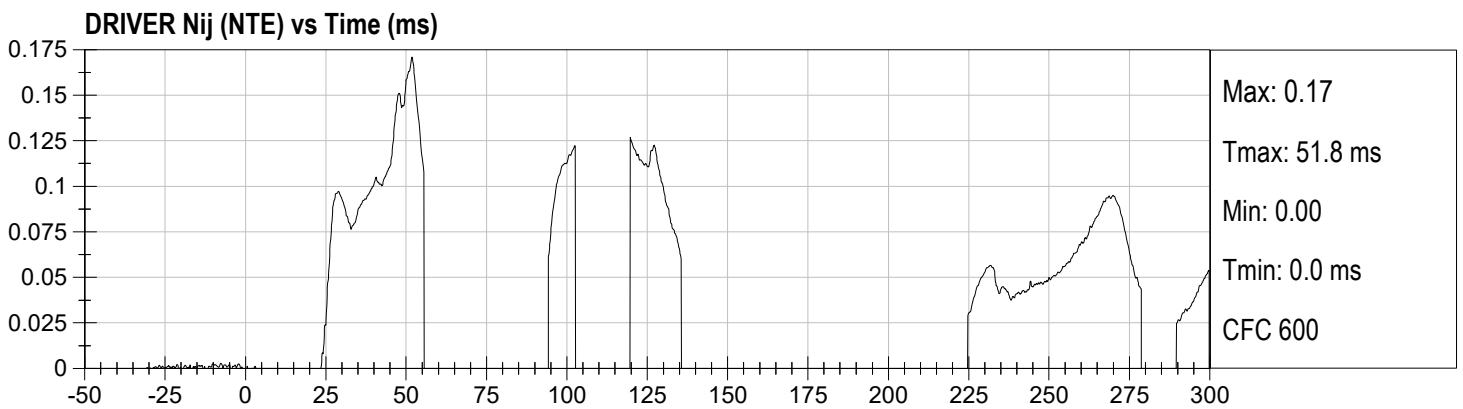
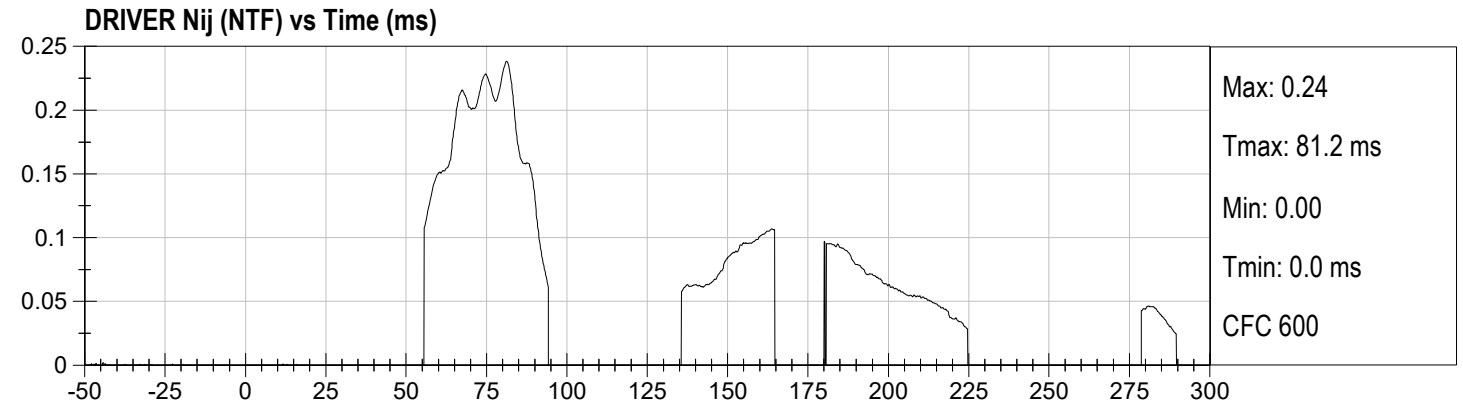

DRIVER LEFT FEMUR (N) vs Time (ms)

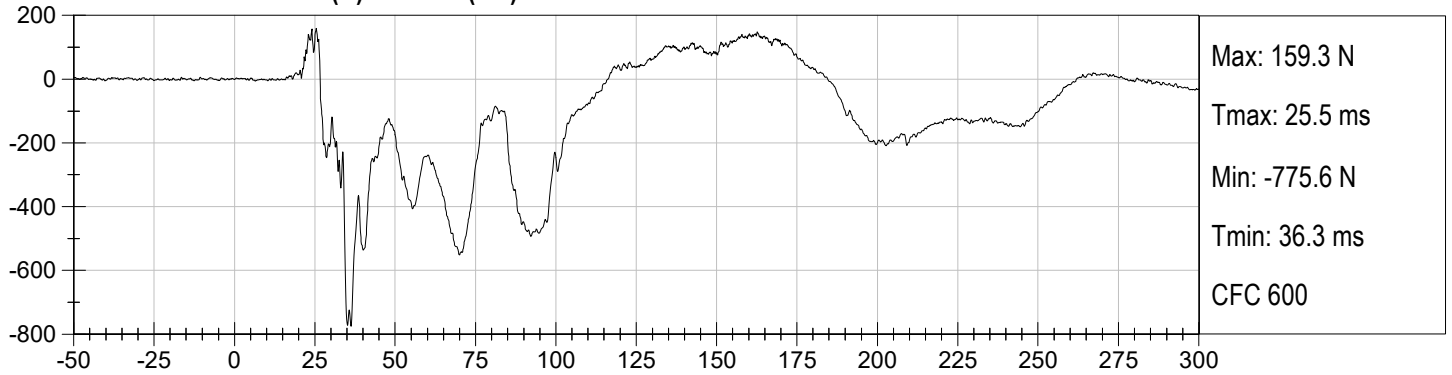

DRIVER RIGHT FEMUR (N) vs Time (ms)

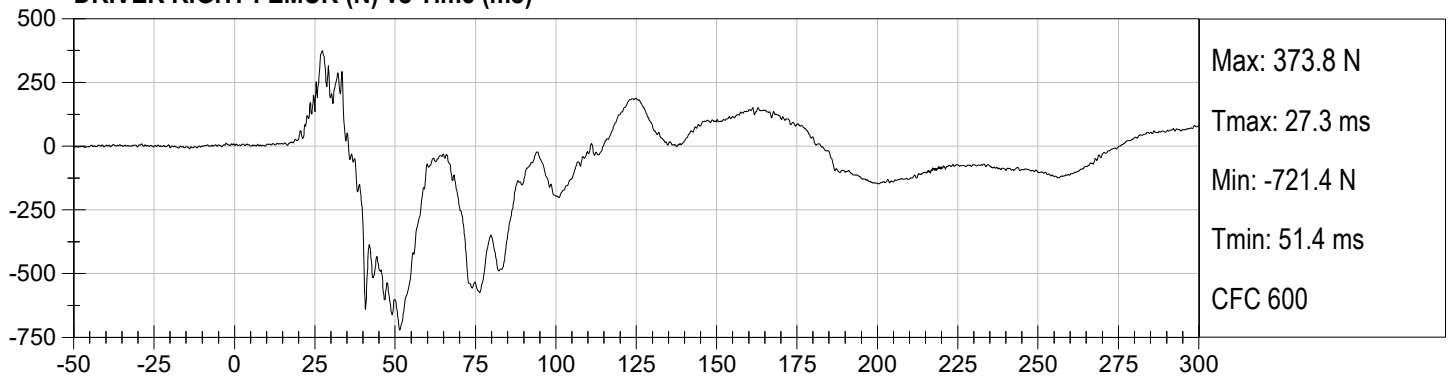

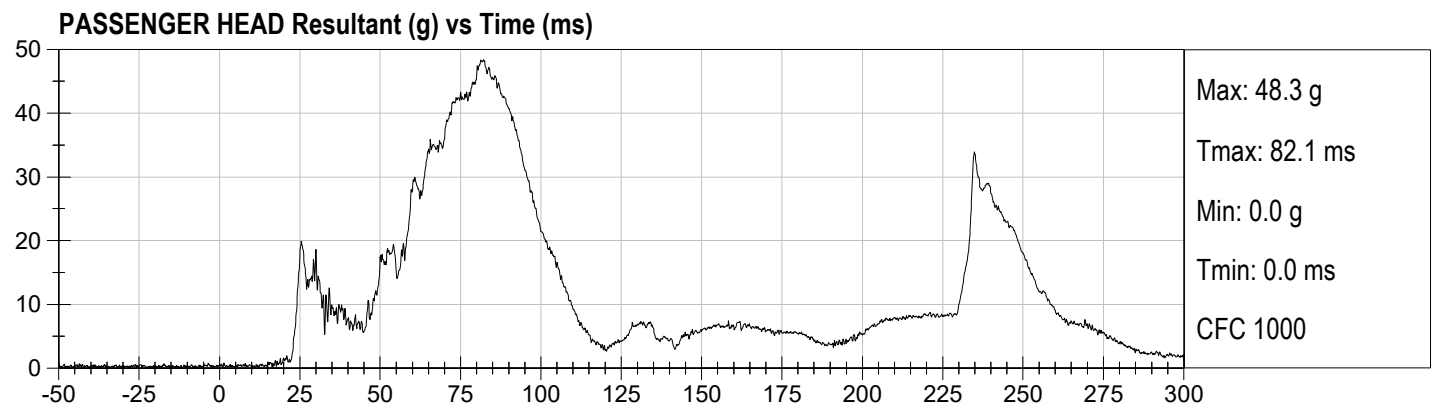
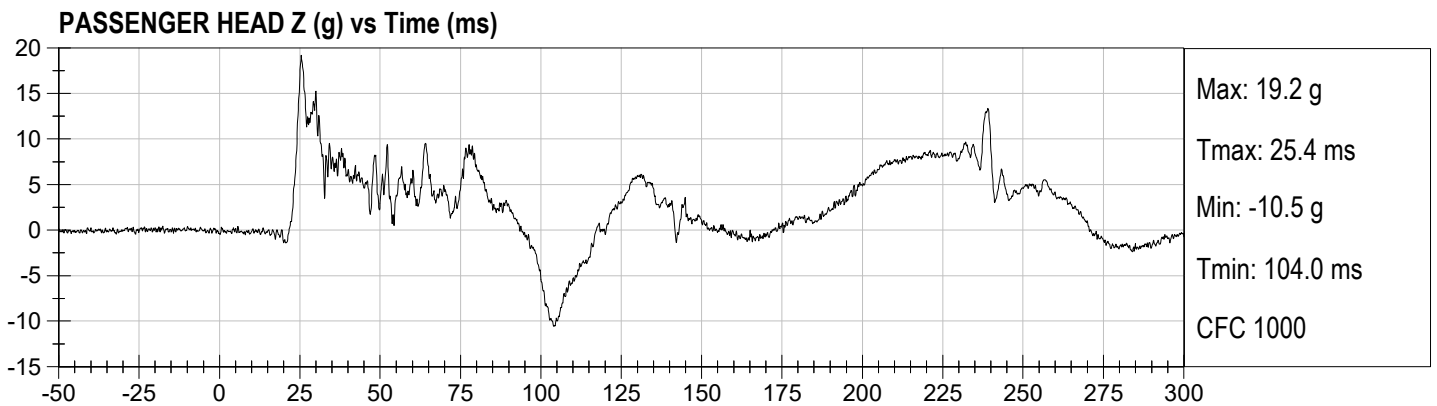
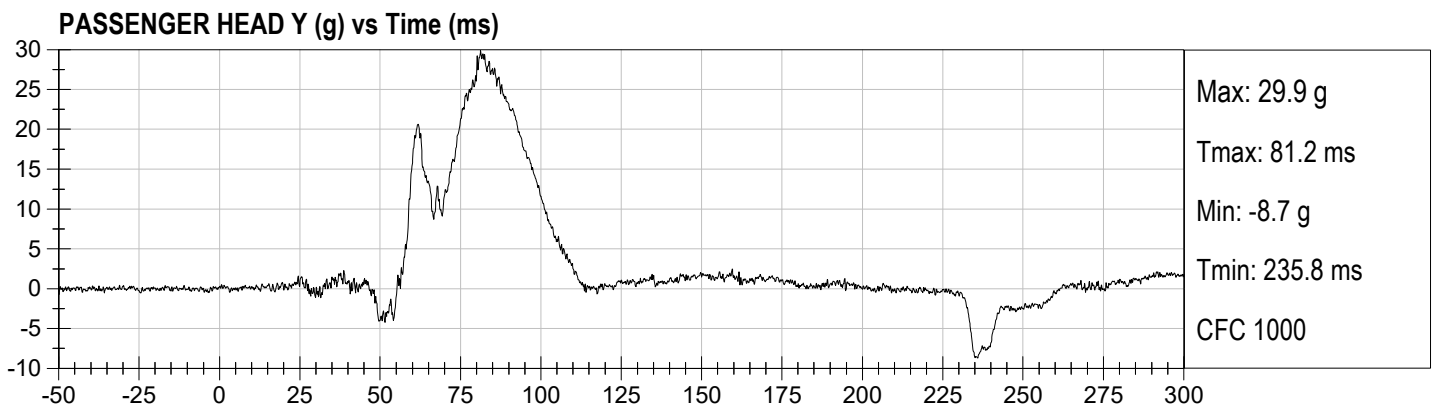
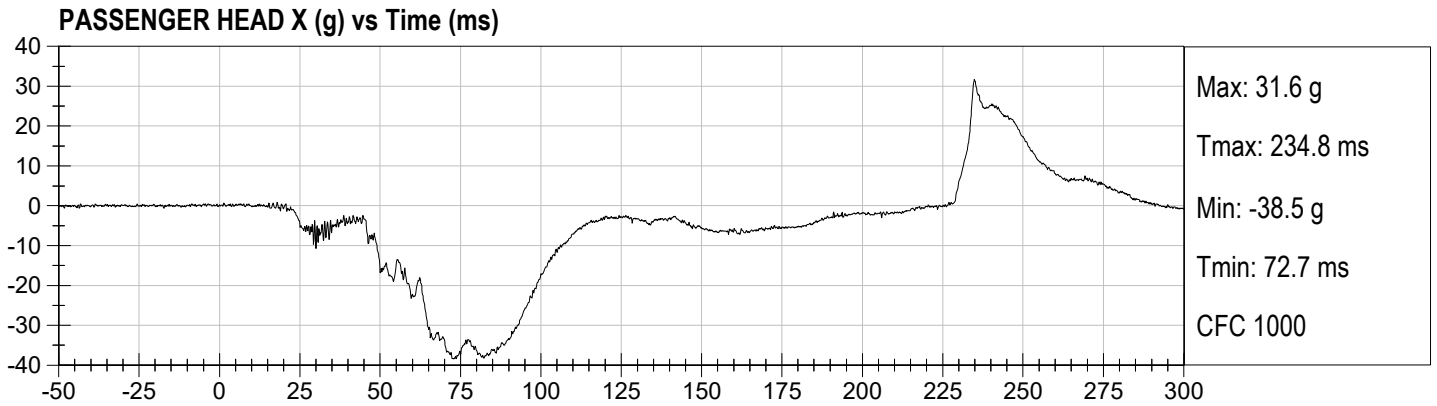

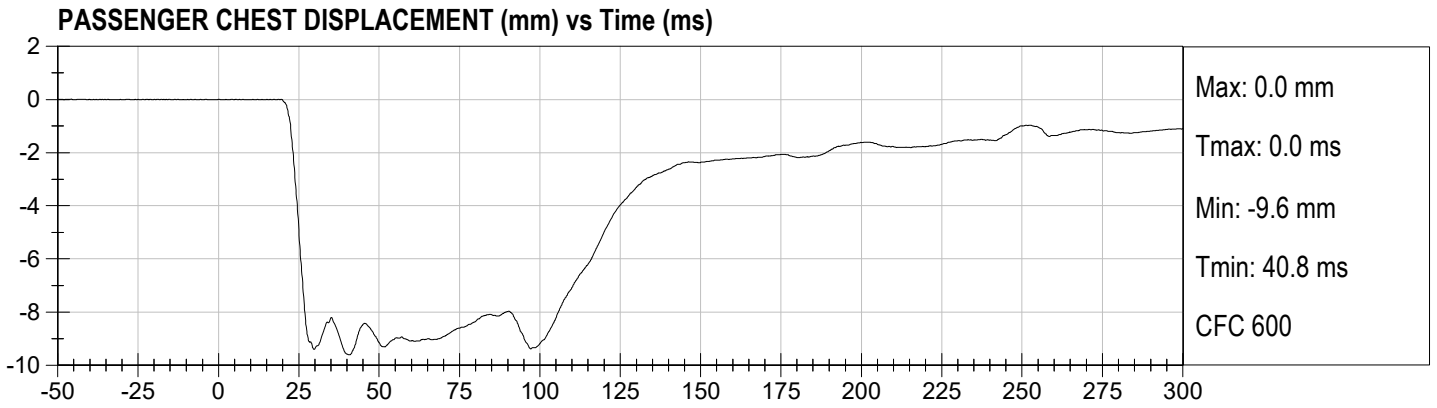

PASSENGER CHEST X (g) vs Time (ms)

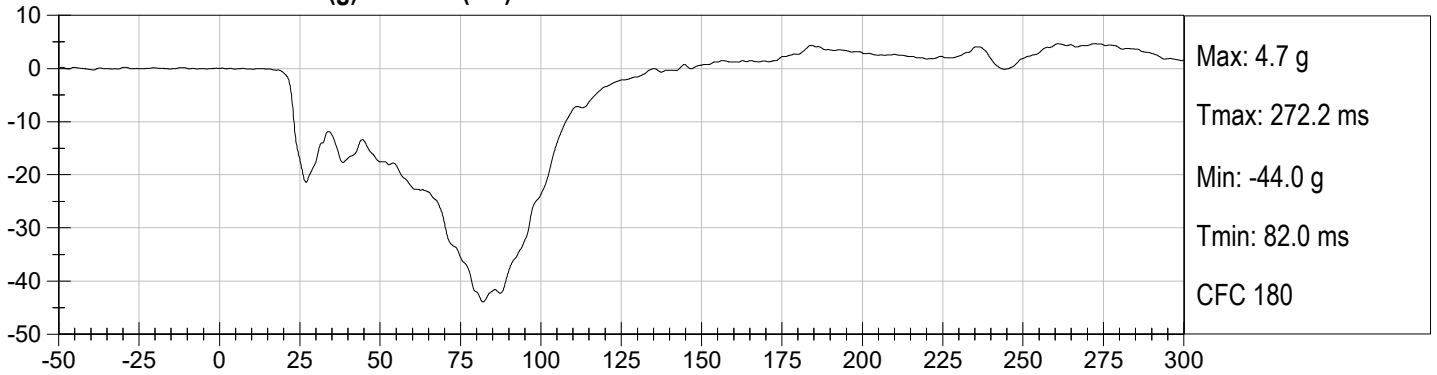

PASSENGER CHEST Y (g) vs Time (ms)

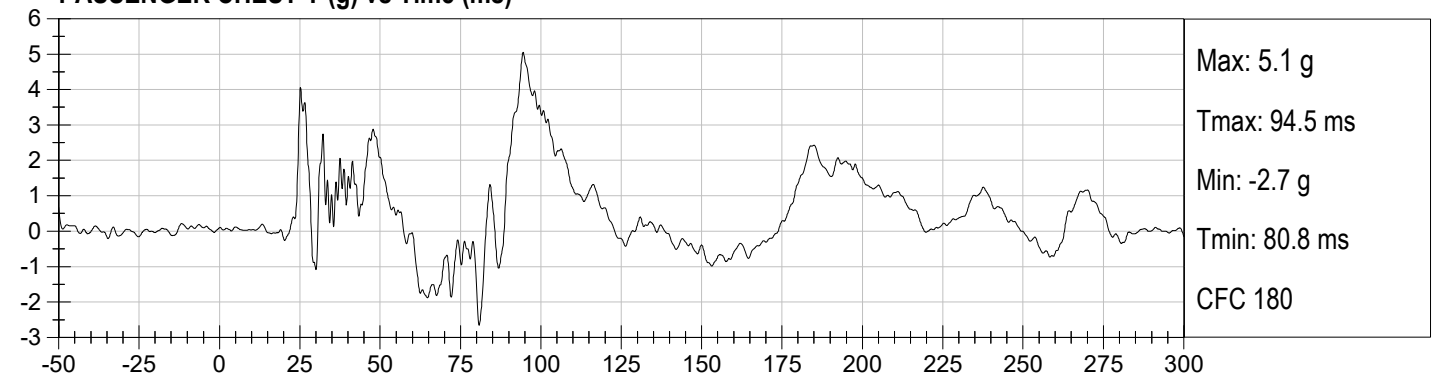

PASSENGER CHEST Z (g) vs Time (ms)

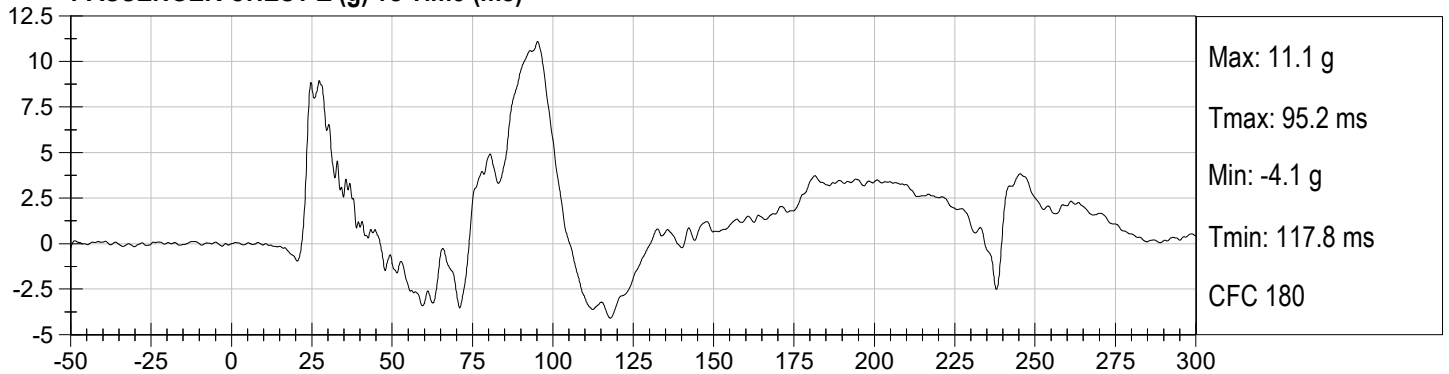

PASSENGER CHEST Resultant (g) vs Time (ms)

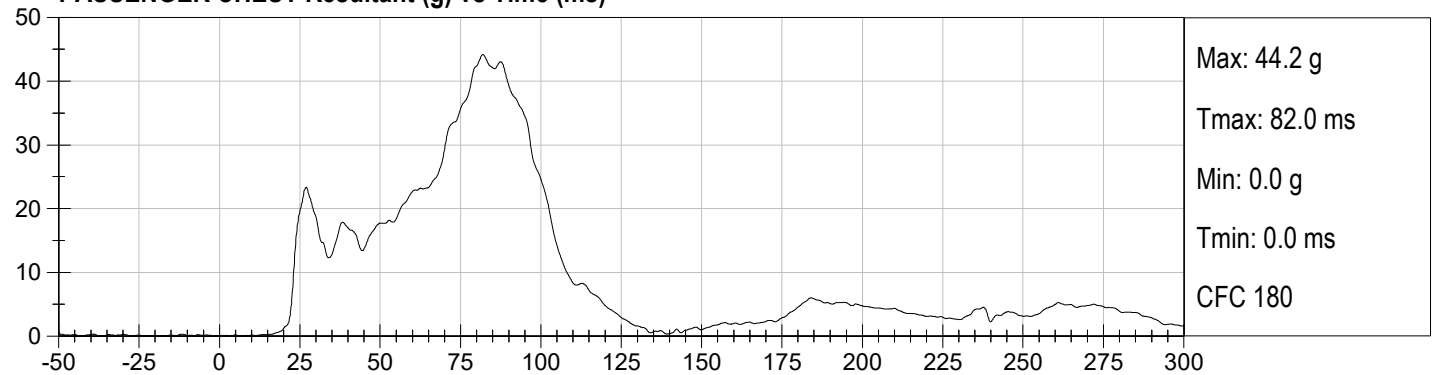

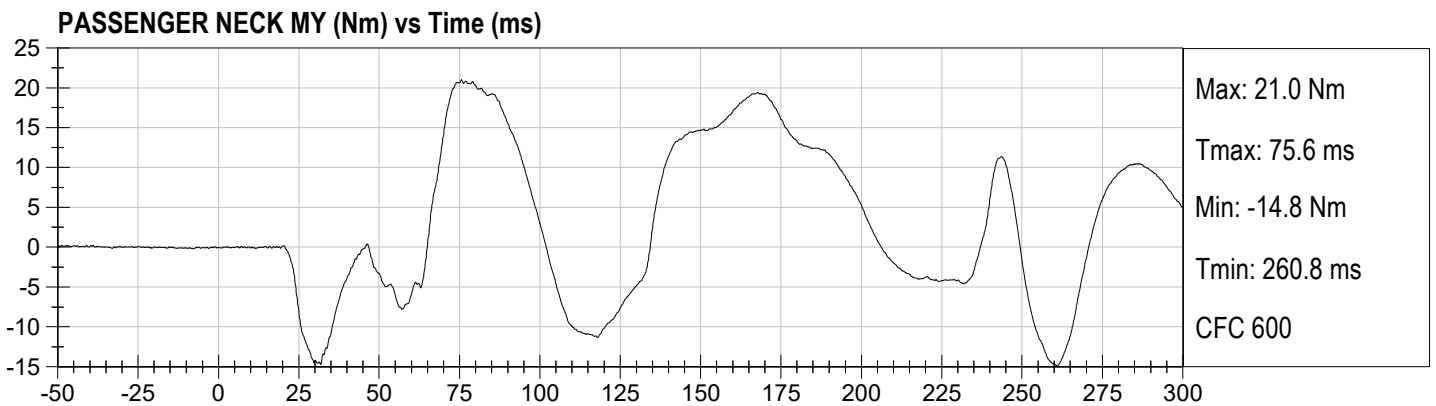
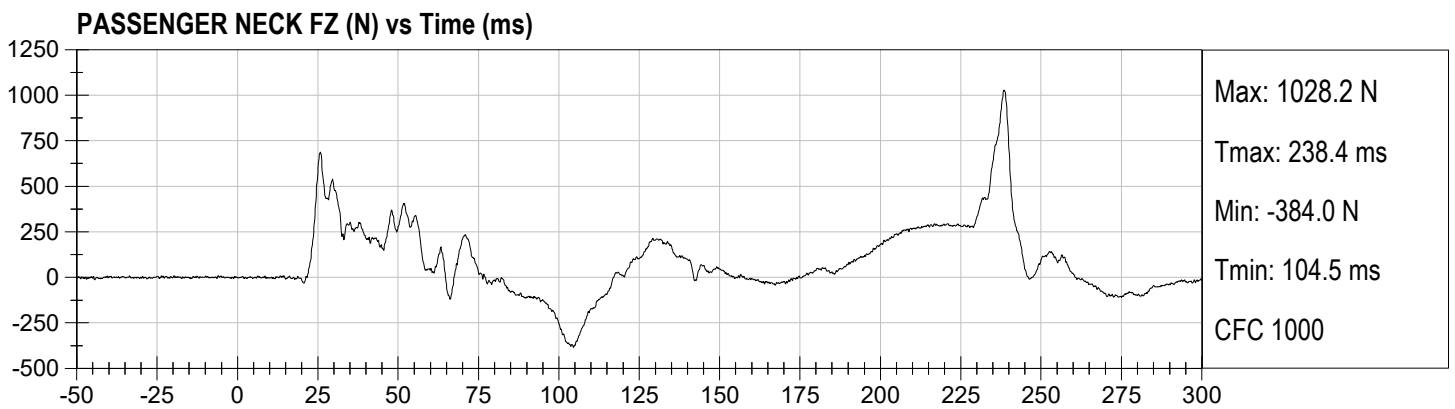
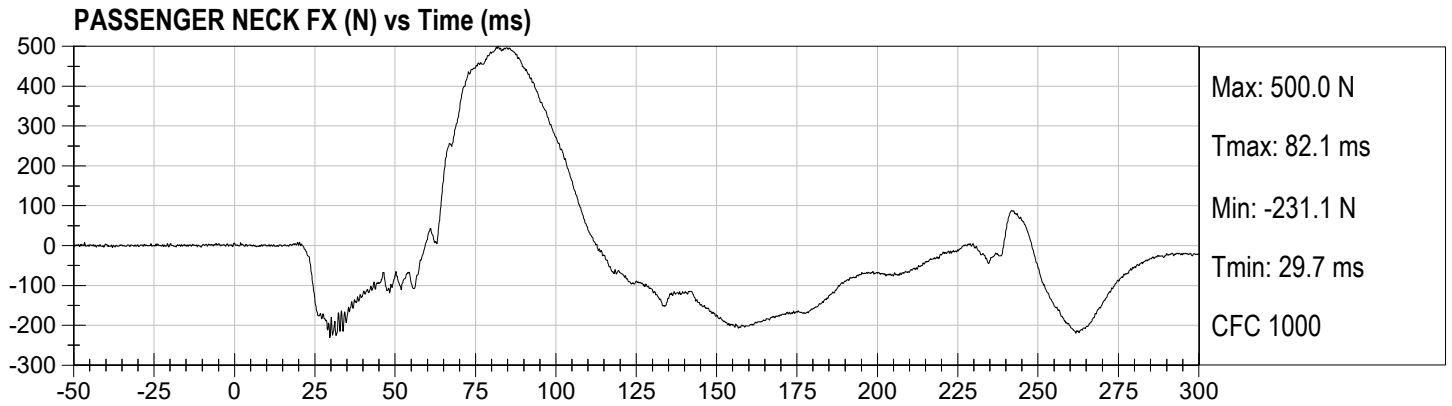

PASSENGER Nij (NTF) vs Time (ms)

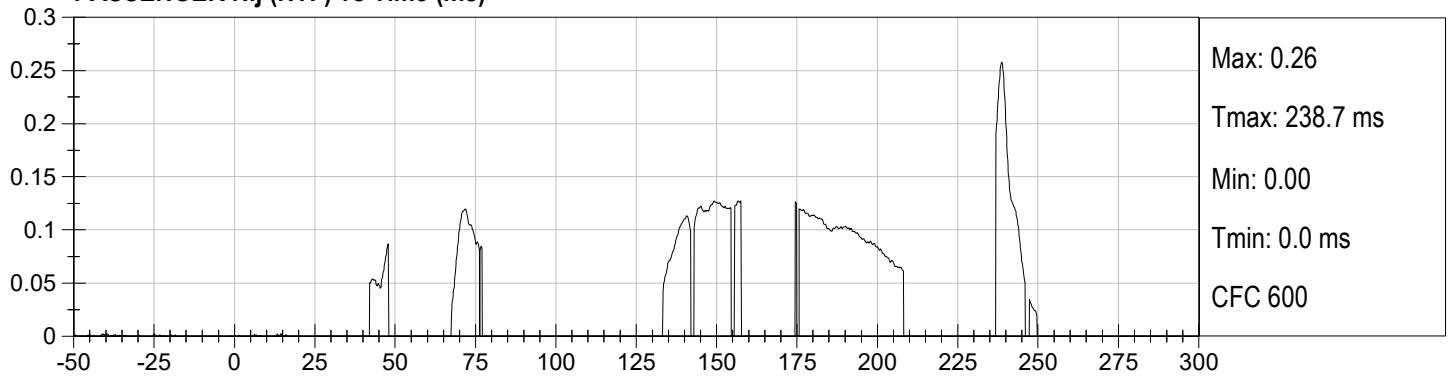

PASSENGER Nij (NTE) vs Time (ms)

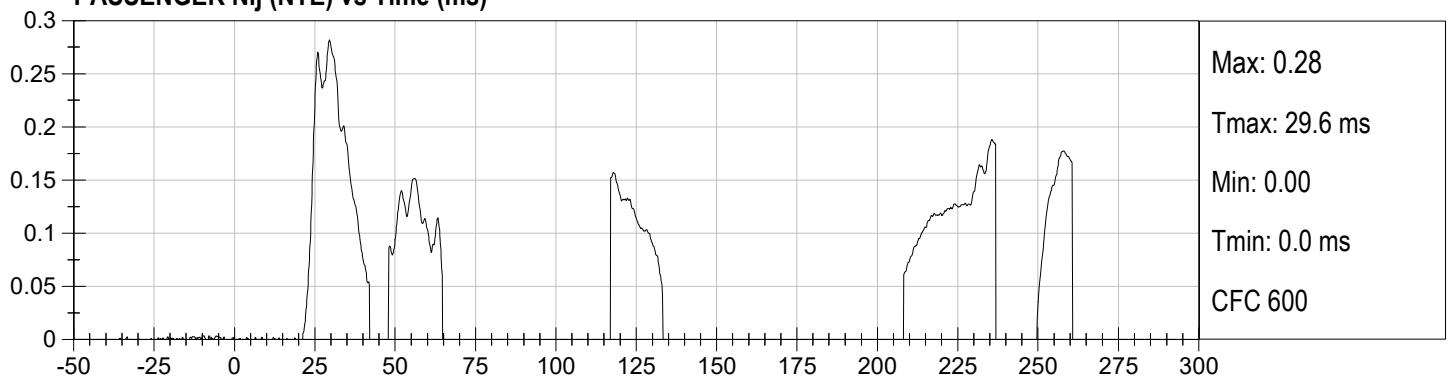

PASSENGER Nij (NCF) vs Time (ms)

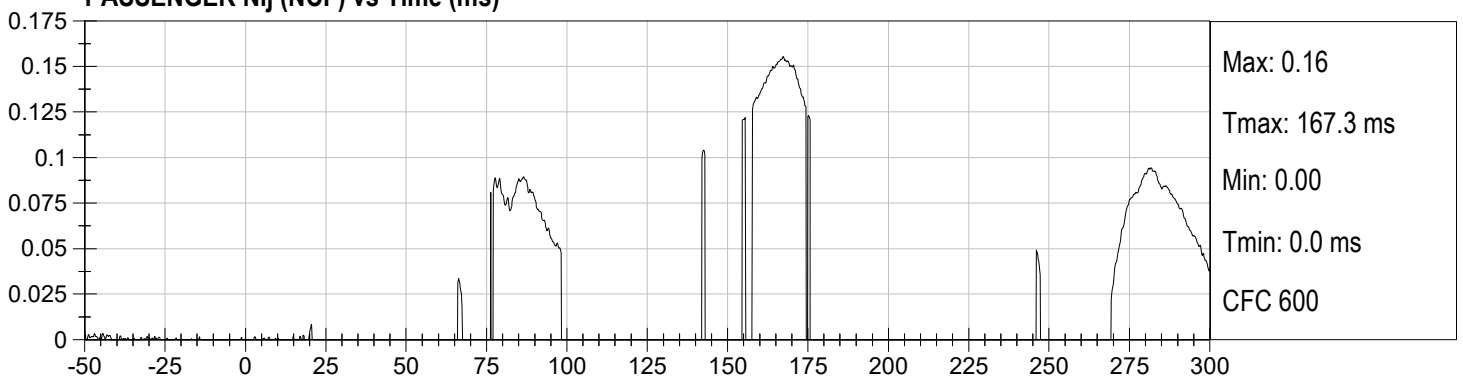

PASSENGER Nij (NCE) vs Time (ms)

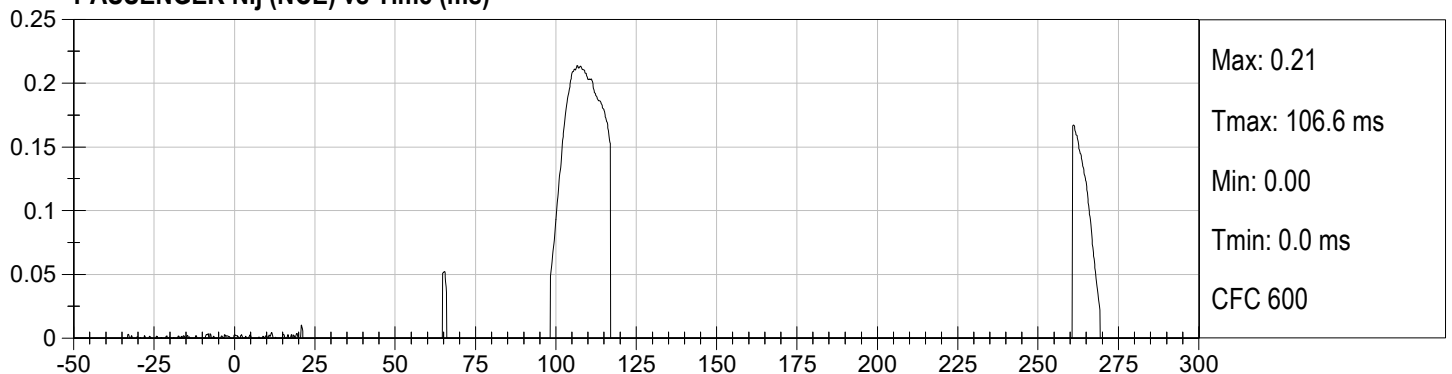

PASSENGER LEFT FEMUR (N) vs Time (ms)

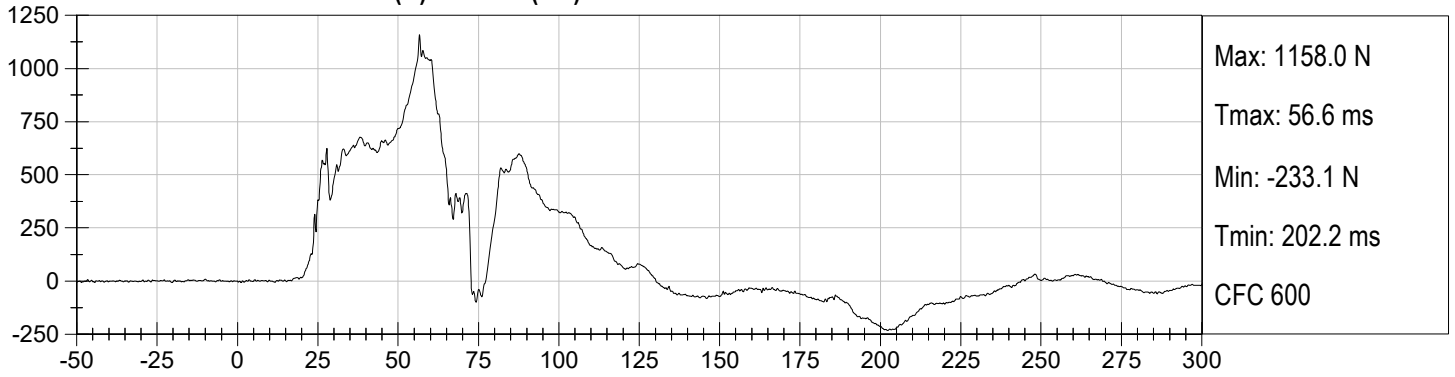

PASSENGER RIGHT FEMUR (N) vs Time (ms)

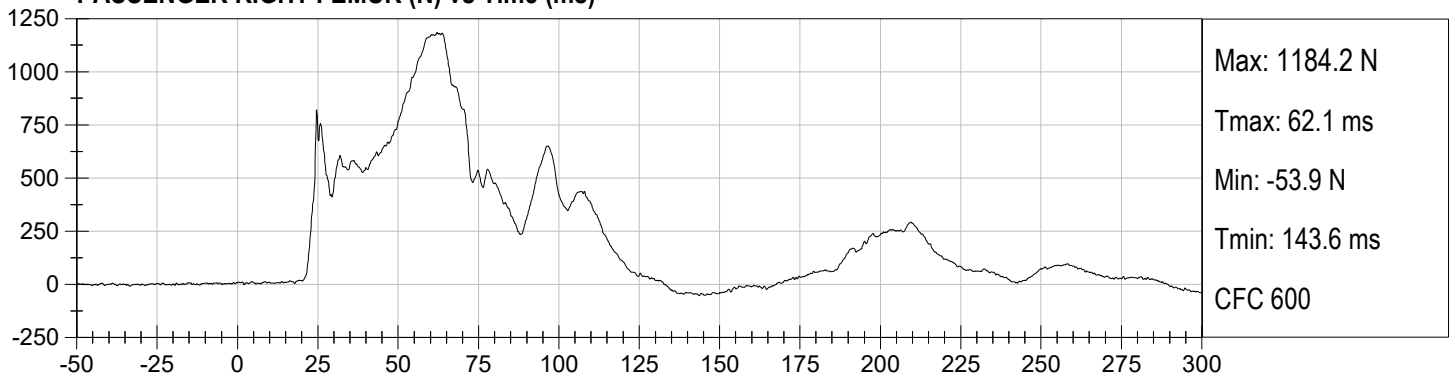

APPENDIX C
DUMMY CALIBRATION AND PERFORMANCE VERIFICATION DATA

CALIBRATION TEST RESULTS

PRE-TEST

HYBRID III 50TH PERCENTILE MALE - DRIVER ATD

Hybrid III, 50th External Measurements
SN: 351

HYBRID III, PART 572, SUBPART E EXTERNAL DIMENSIONS				
DIMENSION	DESCRIPTION	DETAILS	ASSEMBLY DIMENSION (inches)	ACTUAL MEASUREMENT
A	TOTAL SITTING HEIGHT	Seat surface to highest point on top of the head.	34.6-35.0	34.8
B	SHOULDER PIVOT HEIGHT	Centerline of shoulder pivot bolt to the seat surface.	19.9-20.5	20.0
C	H-POINT HEIGHT	Reference	3.3-3.5	3.4
D	H-POINT LOCATION FROM BACKLINE	Reference	5.3-5.5	5.5
E	SHOULDER PIVOT FROM BACKLINE	Center of the shoulder clevis to the rear vertical surface of the fixture.	3.3-3.7	3.5
F	THIGH CLEARANCE	Measured at the highest point on the upper femur segment.	5.5-6.1	6.0
G	BACK OF ELBOW TO WRIST PIVOT	back of the elbow flesh to the wrist pivot in line with the elbow and wrist pivots	11.4-12.0	11.8
H	HEAD BACK TO BACKLINE	Back of Skull cap skin to seat rear vertical surface (Reference)	1.6-1.8	1.7
I	SHOULDER TO- ELBOW LENGTH	Measure from the highest point on top of the shoulder clevis to the lowest part of the flesh on the elbow in line with the elbow pivot bolt.	13.0-13.6	13.3
J	ELBOW REST HEIGHT	Measure from the flesh below the elbow pivot bolt to the seat surface.	7.5-8.3	7.8
K	BUTTOCK TO KNEE LENGTH	The forward most part of the knee flesh to the rear vertical surface of the fixture.	22.8-23.8	23.8
L	POPLITEAL HEIGHT	Seat surface to the plane of the horizontal plane of the bottom of the feet.	16.9-17.9	17.0
M	KNEE PIVOT HEIGHT	Centerline of knee pivot bolt to the horizontal plane of the bottom of the feet.	19.1-19.7	19.5
N	BUTTOCK POPLITEAL LENGTH	The rearmost surface of the lower leg to the same point on the rear surface of the buttocks used for dim. "K".	17.8-18.8	18.8

HYBRID III, SUBPART E EXTERIOR DIMENSIONS, continued				
DIMENSION	DESCRIPTION	DETAILS		ACTUAL MEASUREMENT
O	CHEST DEPTH WITHOUT JACKET	Measured 16.9-17.1 in. above seat surface	8.4-9.0	8.5
P	FOOT LENGTH	Tip of toe to rear of heel	9.9-10.5	10.3
V	SHOULDER BREADTH	Outside edges of right and left shoulder clevises	16.3-17.2	16.5
W	FOOT BREADTH	The widest part of the foot	3.6-4.2	4.0
Y	CHEST CIRCUMFERENCE (WITH CHEST JACKET)	Measured 16.9-17.1 in. above seat surface	38.2-39.4	39.2
Z	WAIST CIRCUMFERENCE	Measured 8.9-9.1 in. above seat surface	32.9-34.1	33.7
AA	REFERENCE LOCATION FOR MEASUREMENT OF CHEST CIRCUMFERENCE	Reference	16.9-17.1	17.0
BB	REFERENCE LOCATION FOR MEASUREMENT OF WAIST CIRCUMFERENCE	Reference	8.9-9.1	9.0

NOTE: THE H-POINT IS LOCATED 1.83 INCHES FORWARD AND 2.57 INCHES DOWN FROM THE CENTER OF THE PELVIS ANGLE REFERENCE HOLE.

MGA RESEARCH CORPORATION
HEAD DROP TEST
HYBRID III 50TH PERCENTILE MALE

ATD Serial No: 351

Test ID: D221131

Tested Parameter	Units	Specification	Result	Pass/Fail
Laboratory Temperature	deg C	18.9 to 25.6	21.9	Pass
Laboratory Relative Humidity	%	10 to 70	33	Pass
Peak Resultant Acceleration	G's	225 to 275	258	Pass
Peak Lateral Acceleration	G's	<= +/- 15.0	-12.2	Pass
Unimodal	N/A	Yes	Yes	Pass
Oscillations	N/A	within 10% of peak	Yes	Pass
Overall Test Results				Pass



 Laboratory Technician

05/05/2022

 Test Date

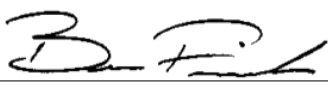

 Approved By

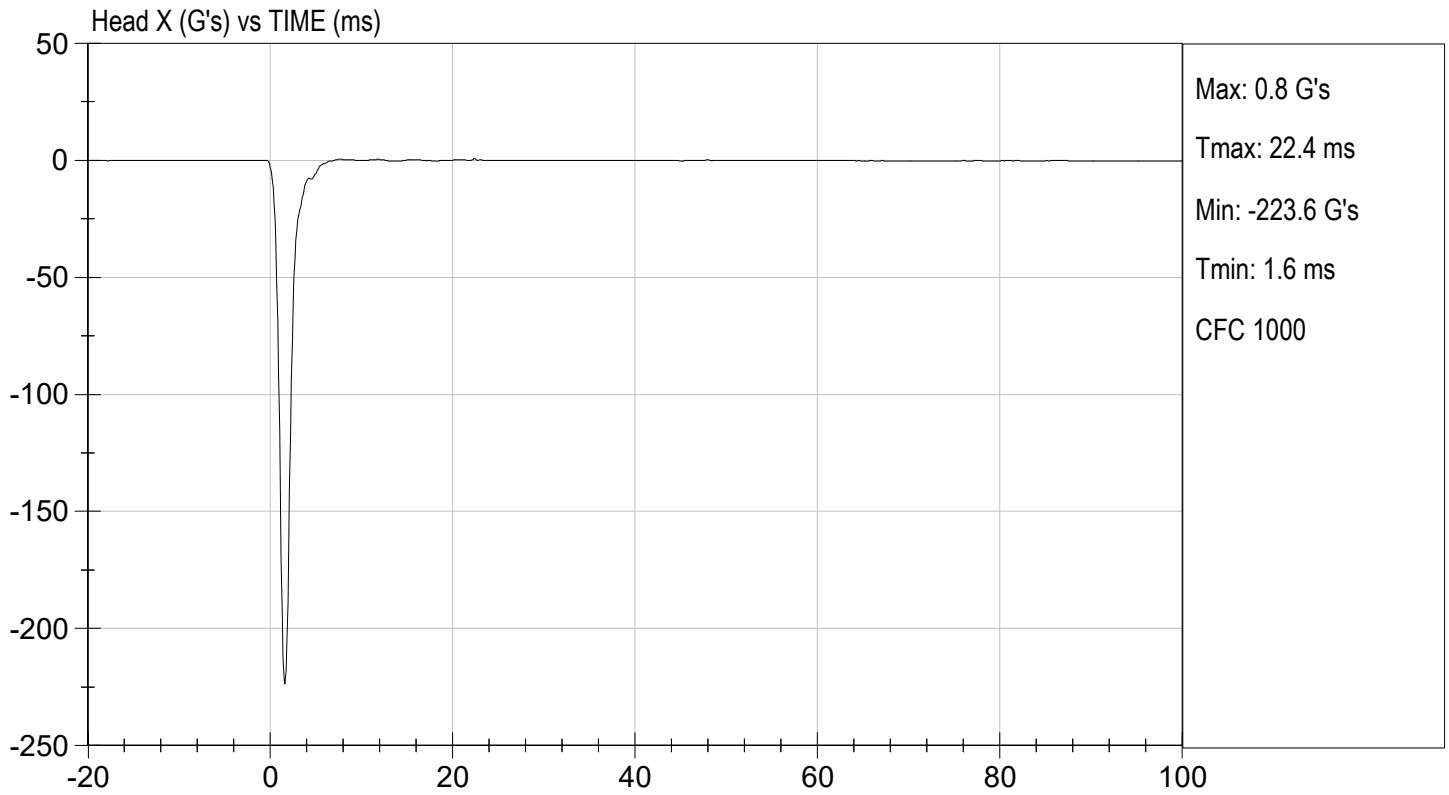
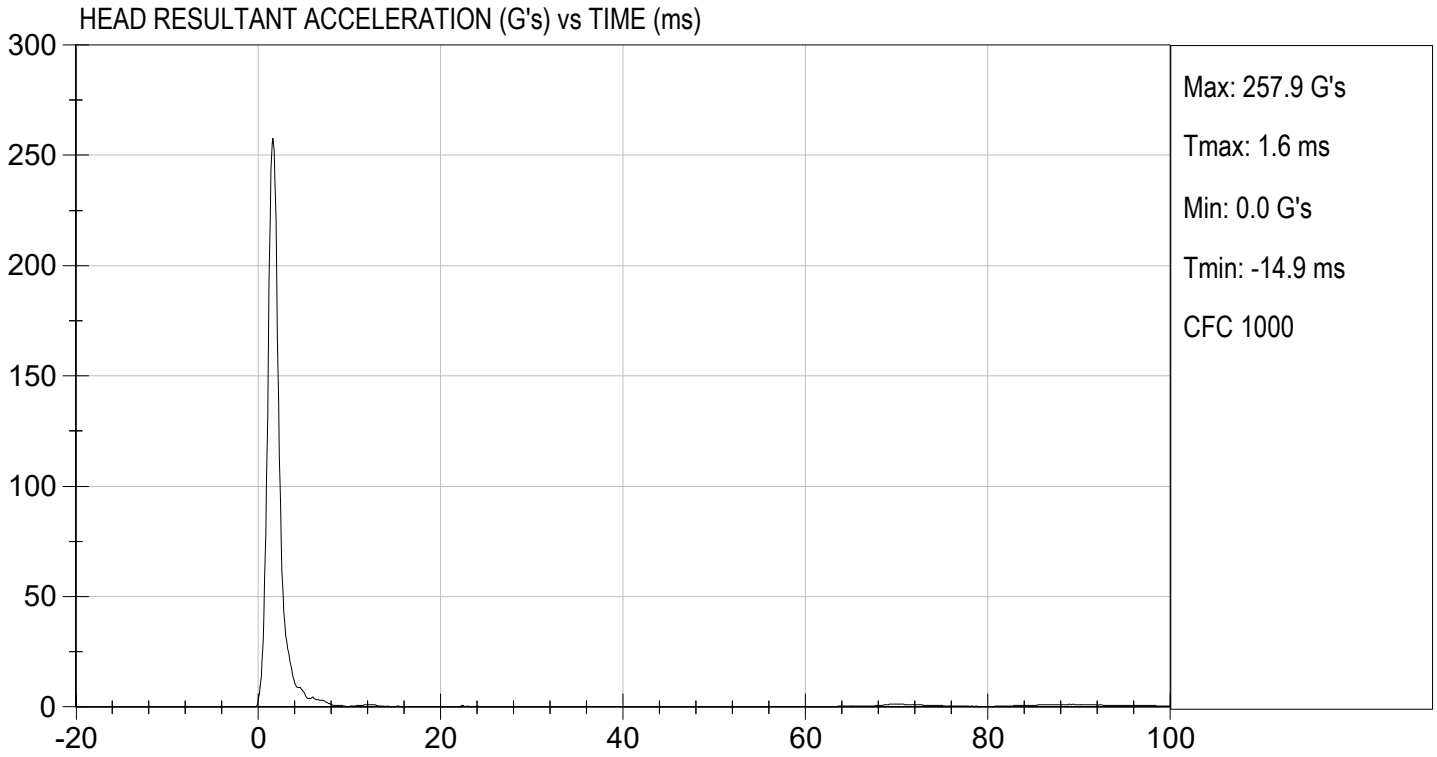

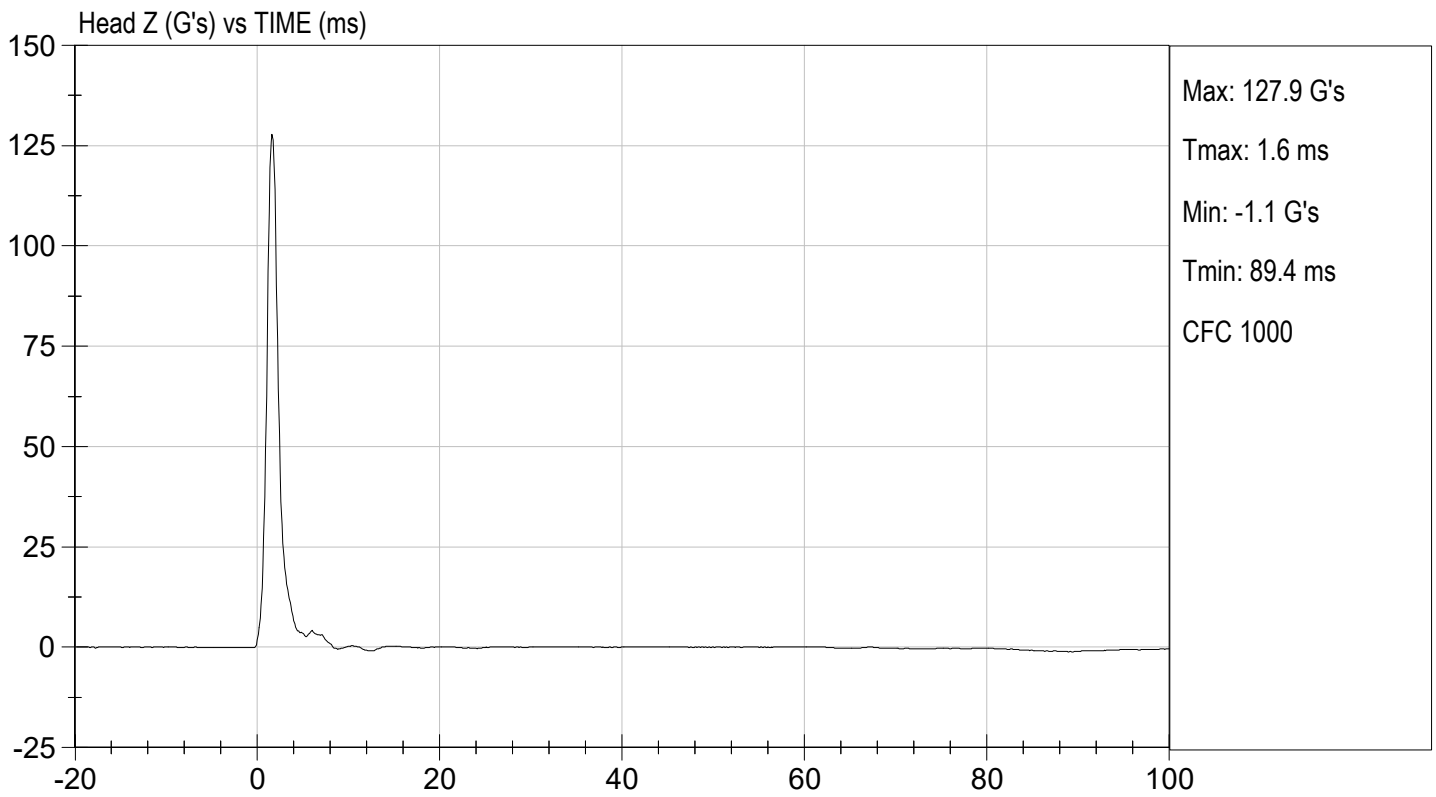
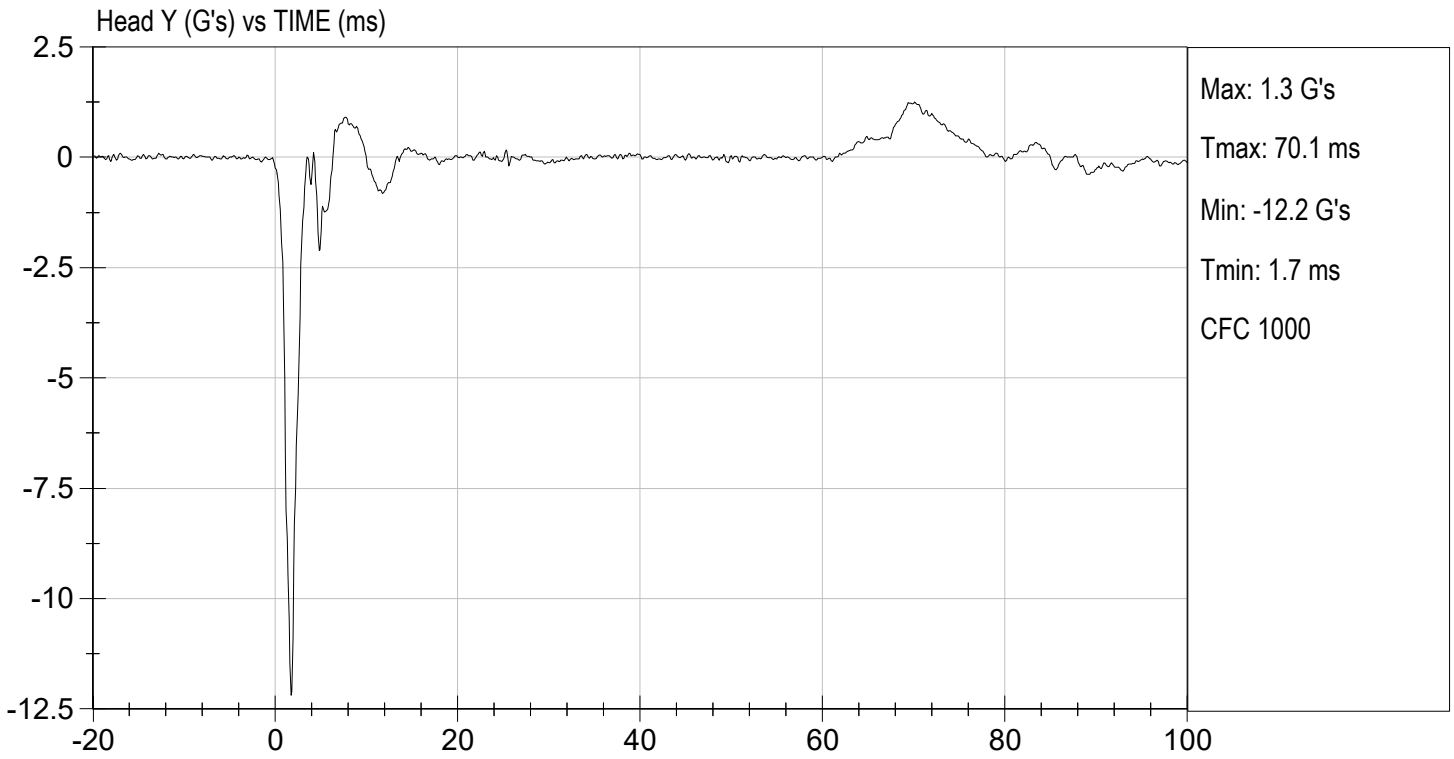

MGA RESEARCH CORPORATION
NECK FLEXION TEST
HYBRID III 50TH PERCENTILE MALE

ATD Serial No: 351

Test I.D.: D221132

Tested Parameter		Units	Specification	Result	Pass/Fail
Laboratory Temperature		deg C	20.6 to 22.2	21.5	Pass
Laboratory Relative Humidity		%	10 to 70	33	Pass
Pendulum Velocity		m/s	6.89 to 7.13	6.90	Pass
Pendulum Deceleration	10 ms	G's	22.50 to 27.50	24.64	Pass
	20 ms	G's	17.60 to 22.60	20.18	Pass
	30 ms	G's	12.50 to 18.50	15.08	Pass
Peak Pendulum Deceleration After 30 ms		G's	<= 29.0	15.5	Pass
Deceleration Decay Time to Cross 5 G's		ms	34.0 to 42.0	36.7	Pass
Maximum "D" Plane Rotation	Maximum	Deg	64.0 to 78.0	69.5	Pass
	Time	ms	57.0 to 64.0	59.6	Pass
"D" Plane Rotation Decay Time To Zero Crossing		ms	113.0 to 128.0	122.8	Pass
Moment About Occipital Condyle	Maximum	Nm	88.1 to 108.5	91.7	Pass
	Time	ms	47.0 to 58.0	48.9	Pass
Positive Moment Decay Time To Zero Crossing		ms	97.0 to 107.0	100.0	Pass
Overall Test Results					Pass

 Laboratory Technician

05/04/2022
 Test Date

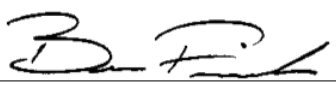

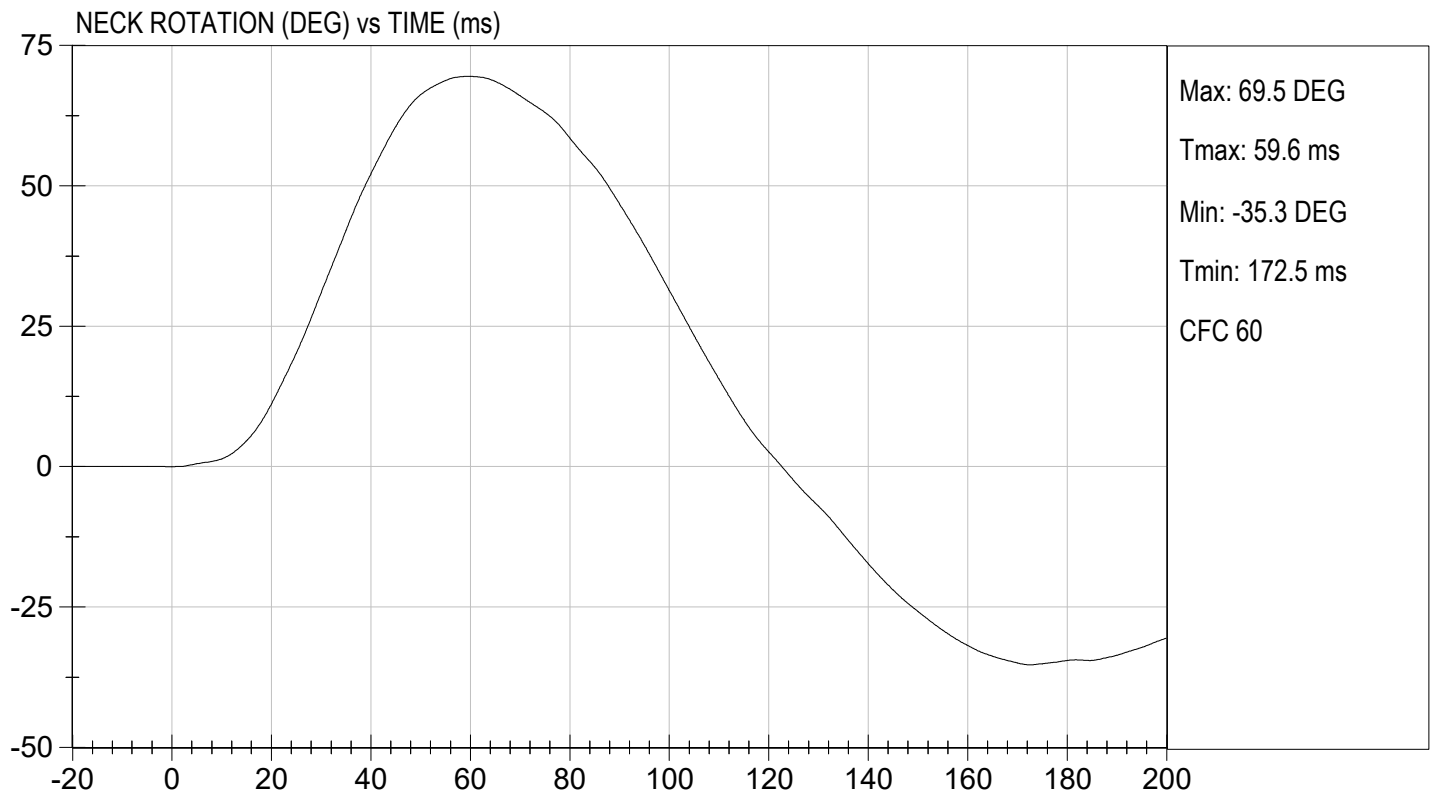
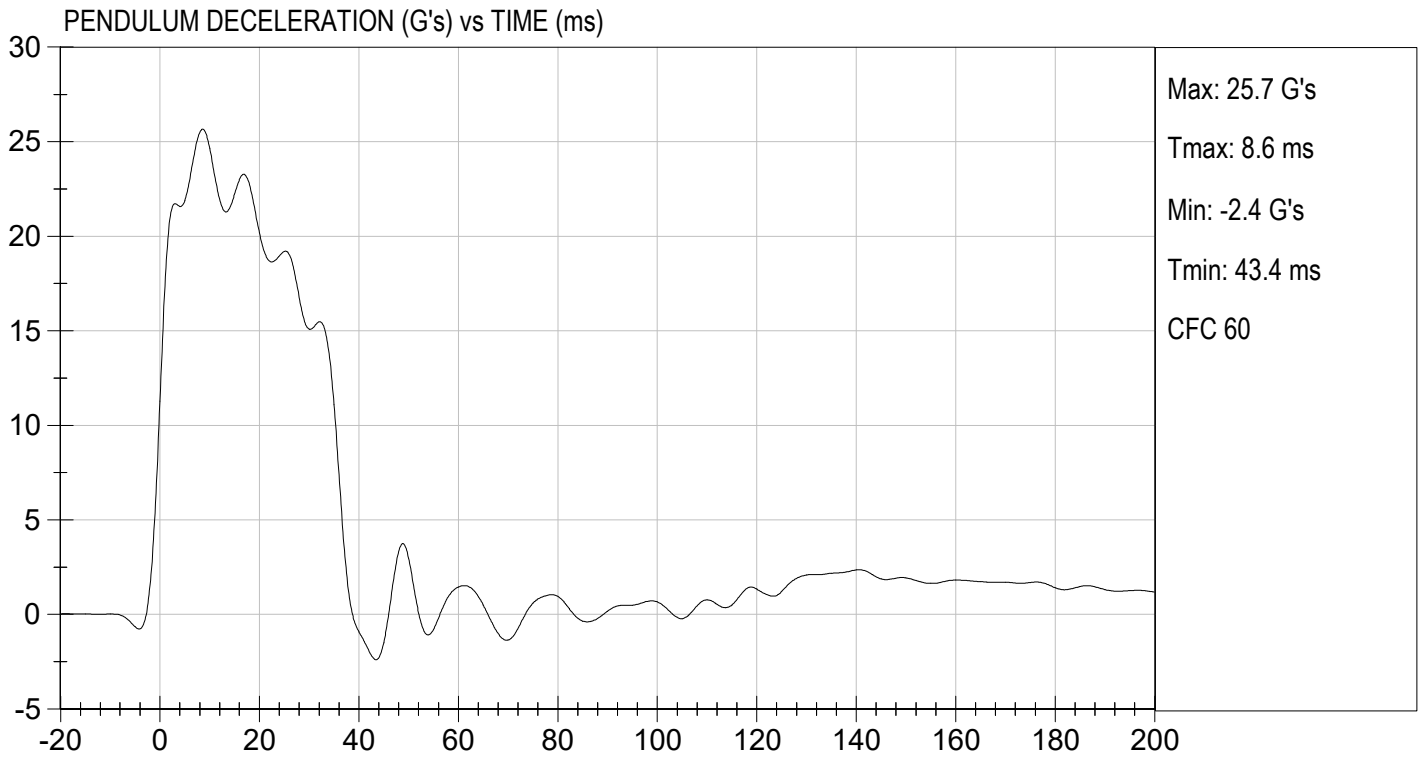
 Approved By



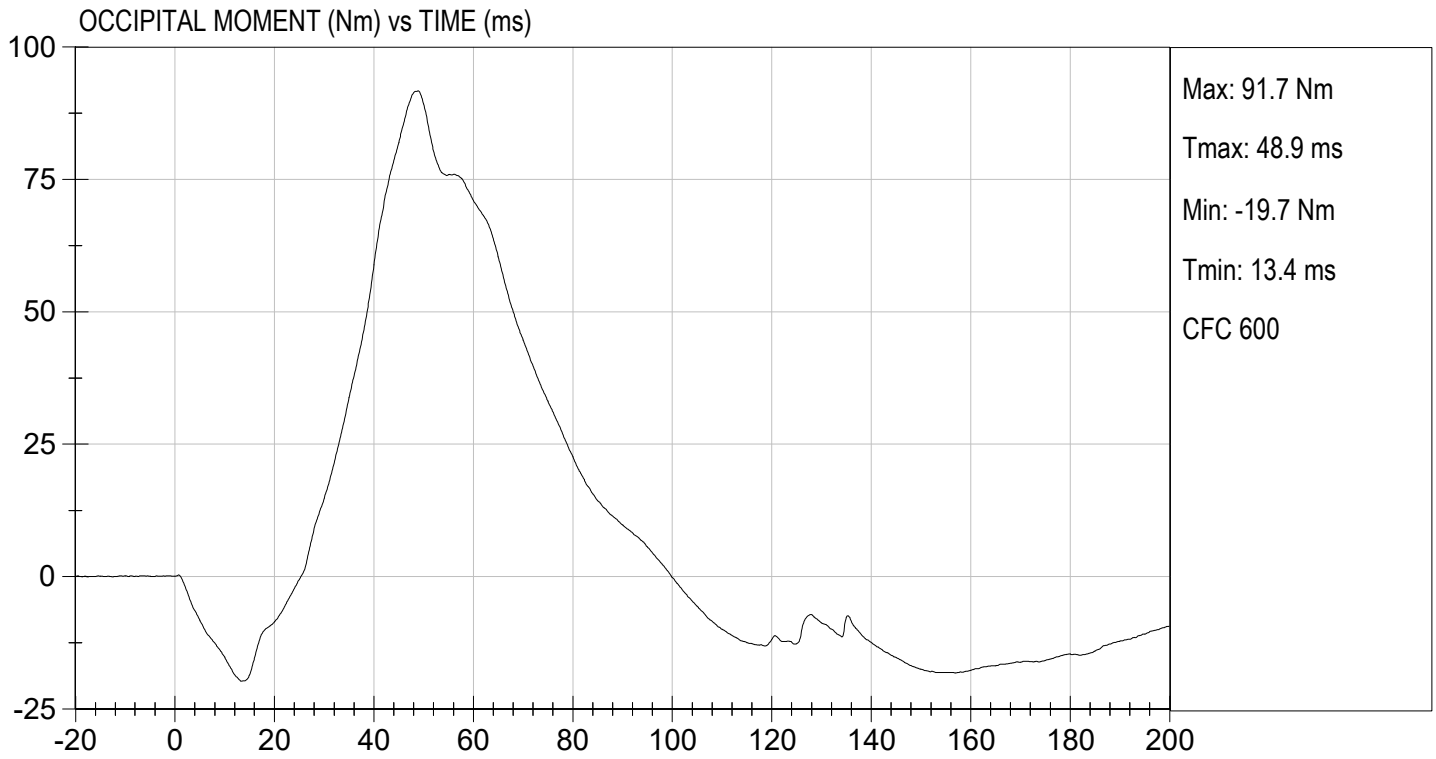

TEST DESC: NECK FLEXION
VELOCITY: 22.64 ft/s, 6.90 m/s

TEST DATE: 05/04/2022
TEST #: D221132



MGA RESEARCH CORPORATION
NECK EXTENSION TEST
HYBRID III 50TH PERCENTILE MALE

ATD Serial No: 351

Test I.D.: D221133

Tested Parameter		Units	Specification	Result	Pass/Fail
Laboratory Temperature		deg C	20.6 to 22.2	21.5	Pass
Laboratory Relative Humidity		%	10 to 70	33	Pass
Pendulum Velocity		m/s	5.95 to 6.19	6.05	Pass
Pendulum Deceleration	10 ms	G's	17.20 to 21.20	18.56	Pass
	20 ms	G's	14.00 to 19.00	15.94	Pass
	30 ms	G's	11.00 to 16.00	12.35	Pass
Peak Pendulum Deceleration After 30 ms		G's	<= 22.0	12.3	Pass
Deceleration Decay Time to Cross 5 G's		ms	38.0 to 46.0	43.6	Pass
Maximum "D" Plane Rotation	Maximum	Degrees	81.0 to 106.0	94.8	Pass
	Time	ms	72.0 to 82.0	79.6	Pass
"D" Plane Rotation Decay Time To Zero Crossing		ms	147.0 to 174.0	162.3	Pass
Moment About Occipital Condyle	Maximum	Nm	-52.9 to -79.9	-57.3	Pass
	Time	ms	65.0 to 79.0	72.2	Pass
Negative Moment Decay Time To Zero Crossing		ms	120.0 to 148.0	146.1	Pass
Overall Test Results					Pass

 Laboratory Technician

05/04/2022
 Test Date

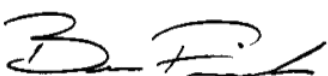
 Approved By

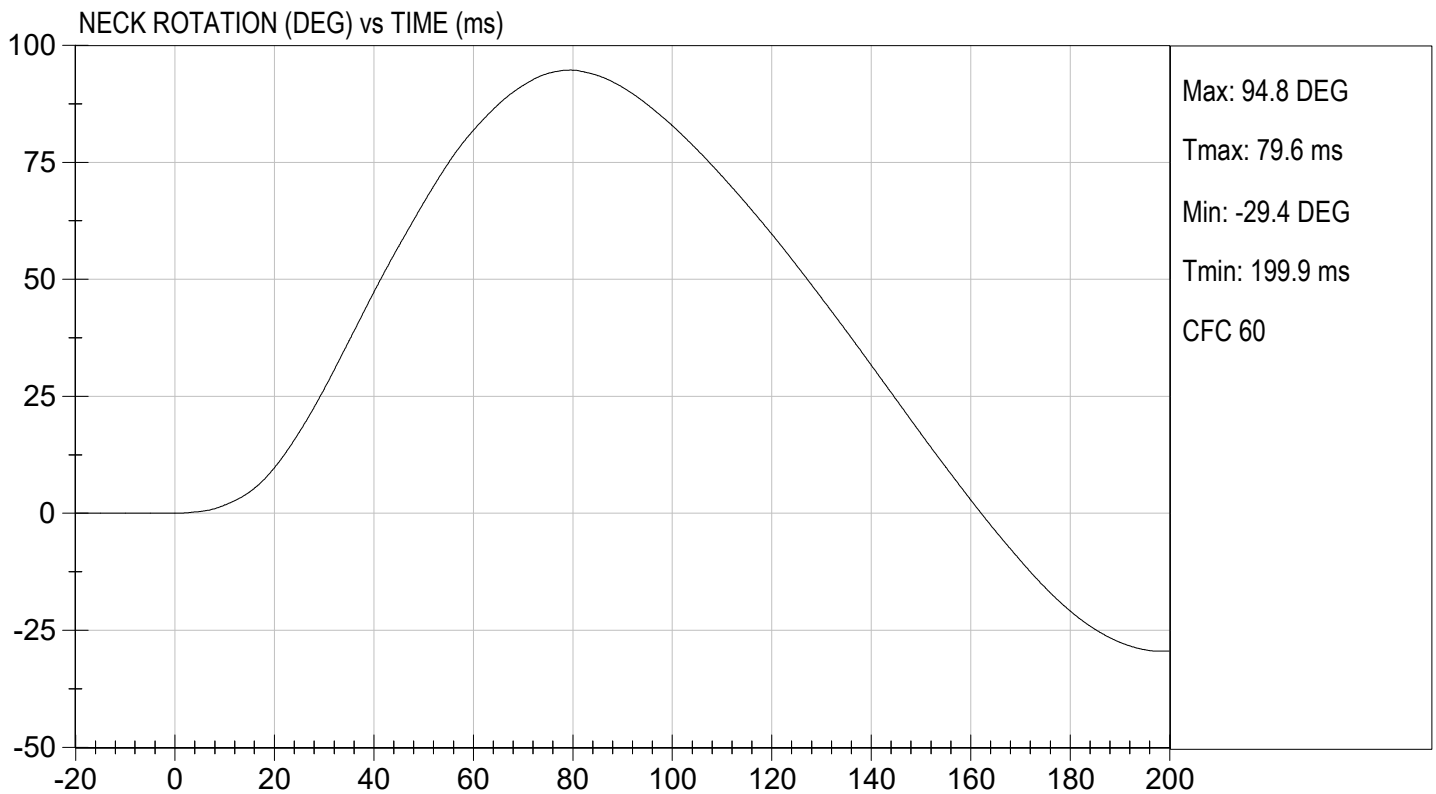
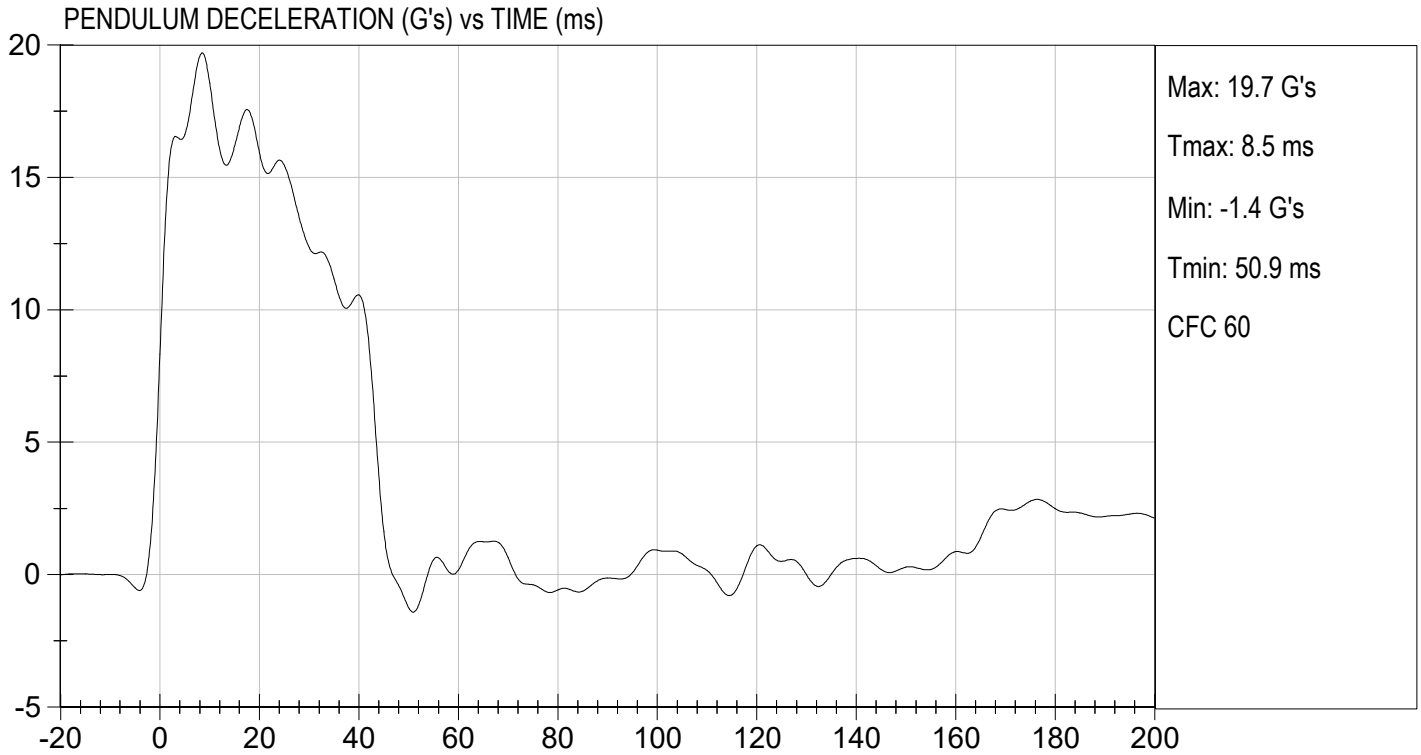

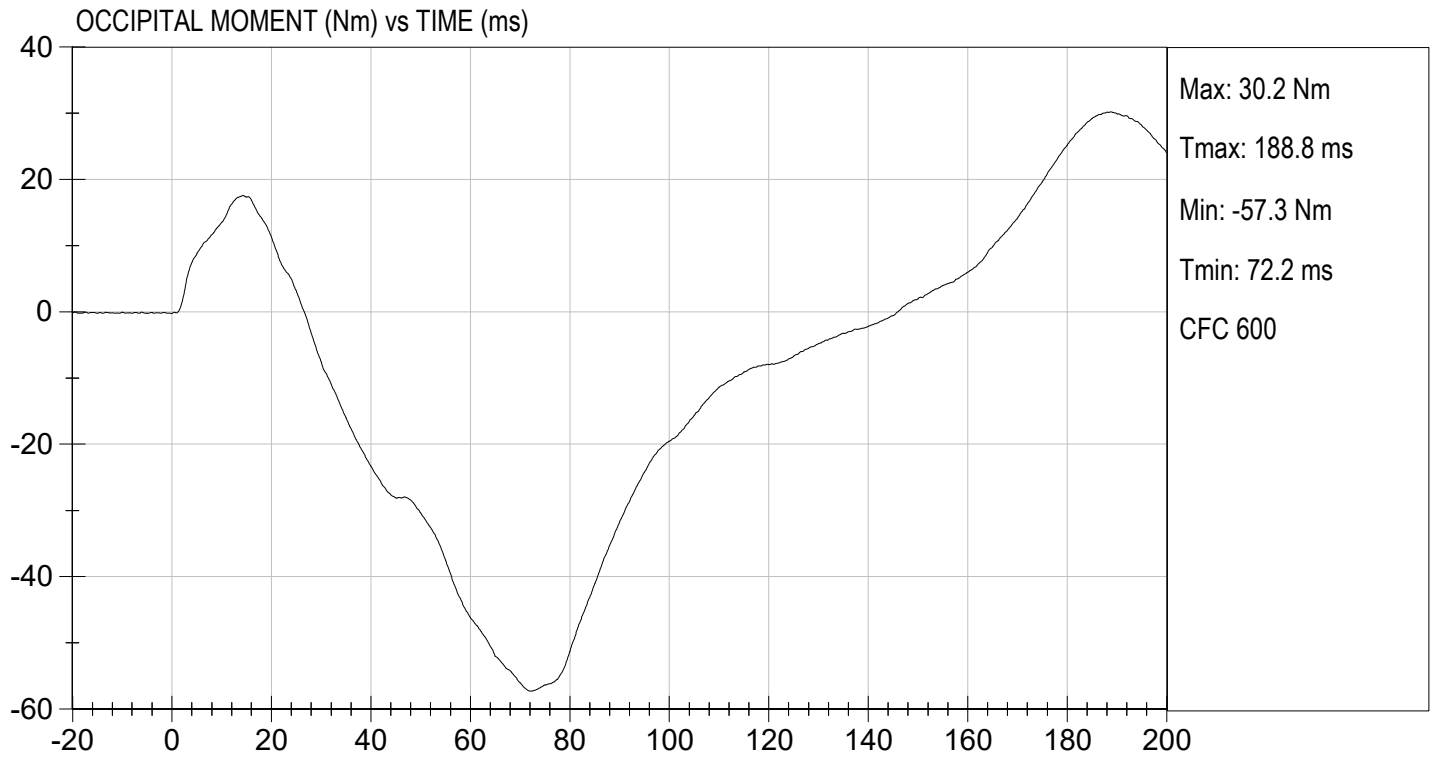

MGA RESEARCH CORPORATION
THORAX IMPACT
HYBRID III 50TH PERCENTILE MALE

ATD Serial No: 351

Test I.D: D221134

Tested Parameter	Units	Specification	Result	Pass/Fail
Laboratory Temperature	deg C	20.6 to 22.2	21.6	Pass
Laboratory Relative Humidity	%	10 to 70	37	Pass
Probe Velocity	m/s	6.58 to 6.82	6.60	Pass
Peak Probe Force	N	5159 to 5893	5,337	Pass
Peak Sternum Displacement	cm	6.35 to 7.26	7.26	Pass
Internal Hysteresis	%	69 to 85	72	Pass
Overall Test Results				Pass

 Laboratory Technician

05/02/2022
 Test Date

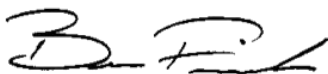
 Approved By

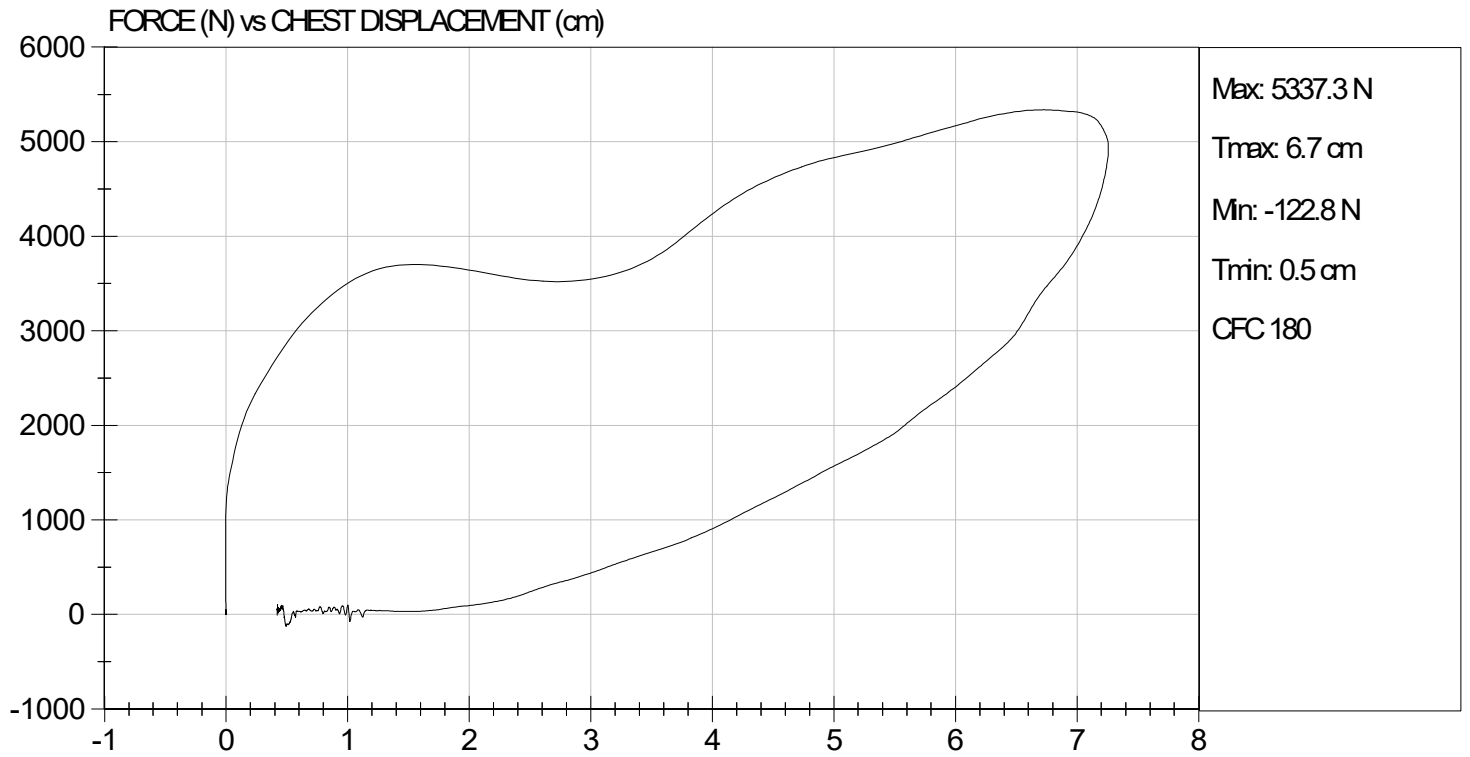

MGA RESEARCH CORPORATION
RIGHT KNEE IMPACT TEST
HYBRID III 50TH PERCENTILE MALE

ATD Serial No: 351

Test I.D: D221135

Tested Parameter	Units	Specification	Result	Pass/Fail
Laboratory Temperature	deg C	18.9 to 25.6	21.8	Pass
Laboratory Relative Humidity	%	10 to 70	38	Pass
Probe Velocity	m/s	2.07 to 2.13	2.12	Pass
Peak Probe Force	N	4715 to 5782	5,632	Pass
Overall Test Results				Pass



 Laboratory Technician

05/03/2022

 Test Date

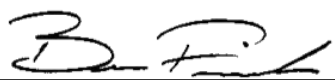

 Approved By



TEST DESC: RIGHT KNEE
VELOCITY: 6.94 ft/s, 2.12 m/s

TEST DATE: 05/03/2022
TEST #: D221135

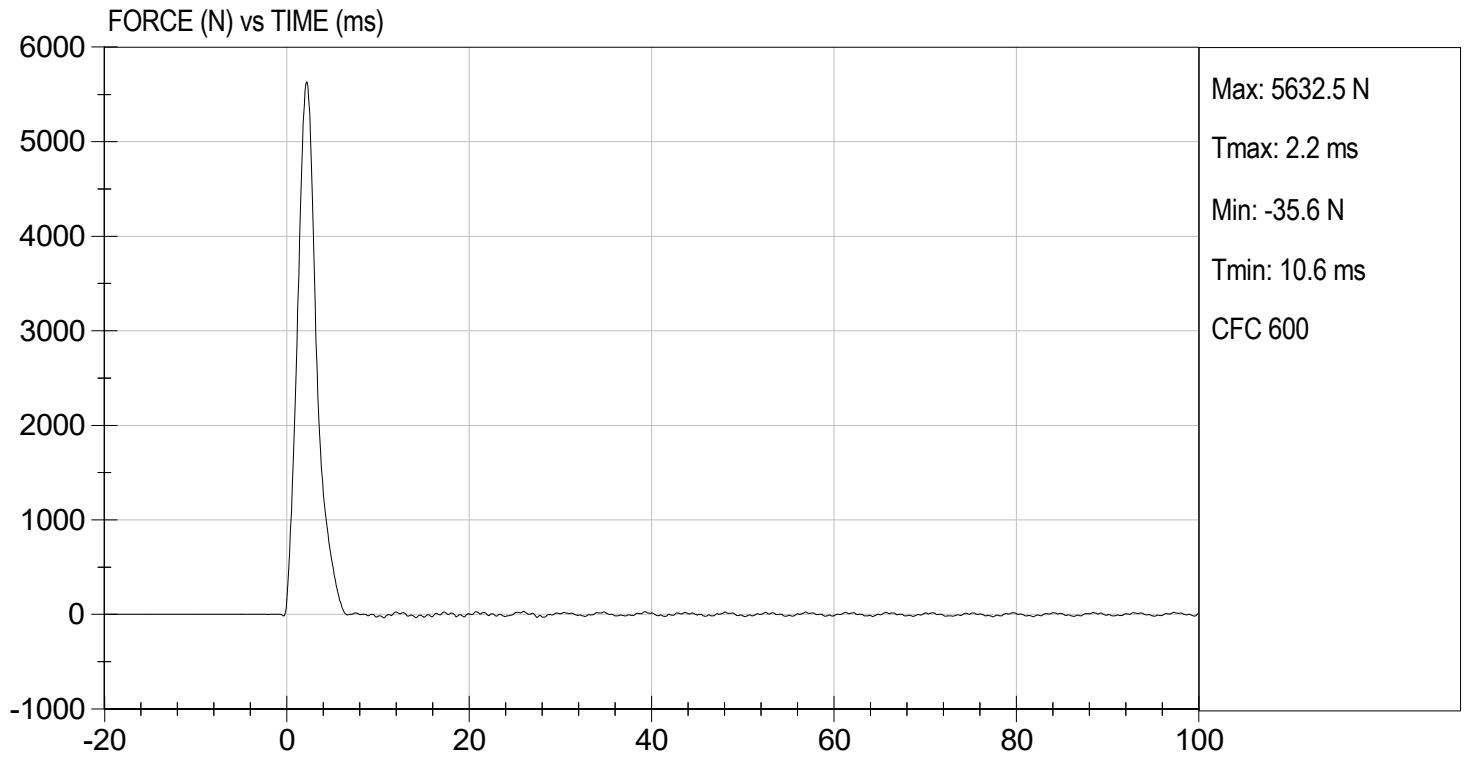

MGA RESEARCH CORPORATION
LEFT KNEE IMPACT TEST
HYBRID III 50TH PERCENTILE MALE

ATD Serial No: 351

Test I.D: D221136

Tested Parameter	Units	Specification	Result	Pass/Fail
Laboratory Temperature	deg C	18.9 to 25.6	21.8	Pass
Laboratory Relative Humidity	%	10 to 70	37	Pass
Probe Velocity	m/s	2.07 to 2.13	2.11	Pass
Peak Probe Force	N	4715 to 5782	4,975	Pass
Overall Test Results				Pass



 Laboratory Technician

05/03/2022

 Test Date

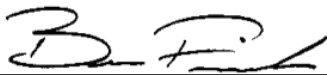

 Approved By



TEST DESC: LEFT KNEE
VELOCITY: 6.92 ft/s, 2.11 m/s

TEST DATE: 05/03/2022
TEST #: D221136

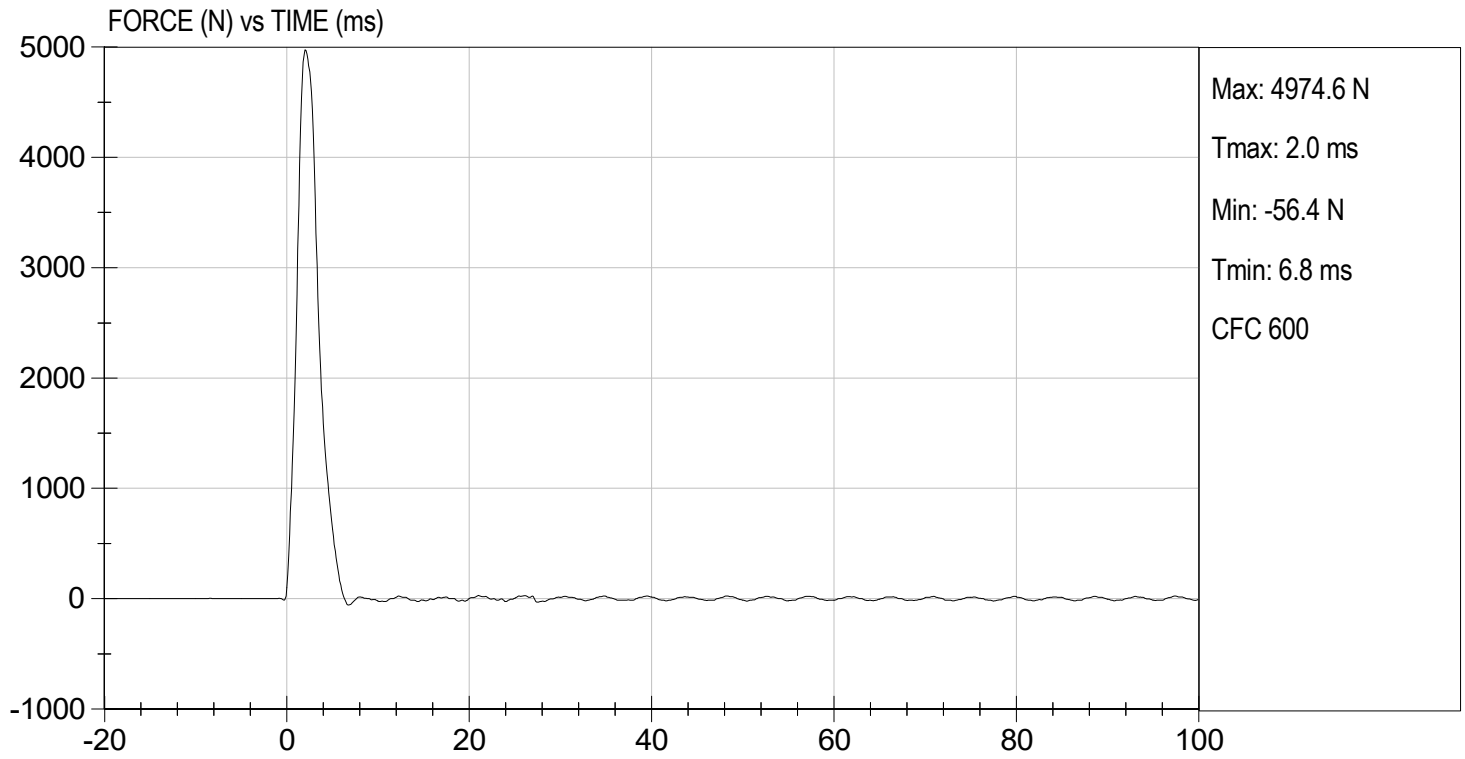

MGA RESEARCH CORPORATION
HIP-FEMUR FLEXION TEST
HYBRID III 50TH PERCENTILE MALE

ATD Serial No: 351

Test I.D: D221130

Tested Parameter	Units	Specification	Result		Pass/Fail
			Right	Left	
Laboratory Temperature	deg C	18.9 to 25.6	21.8	21.8	Pass
Laboratory Relative Humidity	%	10 to 70	38	38	Pass
Rotation Rate	deg/s	5.0 to 10.0	6.3	6.4	Pass
30 Degrees	Nm	94.9 Nm Max	94.3	91.8	Pass
150 ft-lbf / 203.4 Nm	Deg	40.0 to 50.0 Degree Max Rotation	43.7	43.8	Pass
Overall Test Results					Pass

 Laboratory Technician

05/03/2022
 Test Date

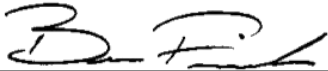
 Approved By

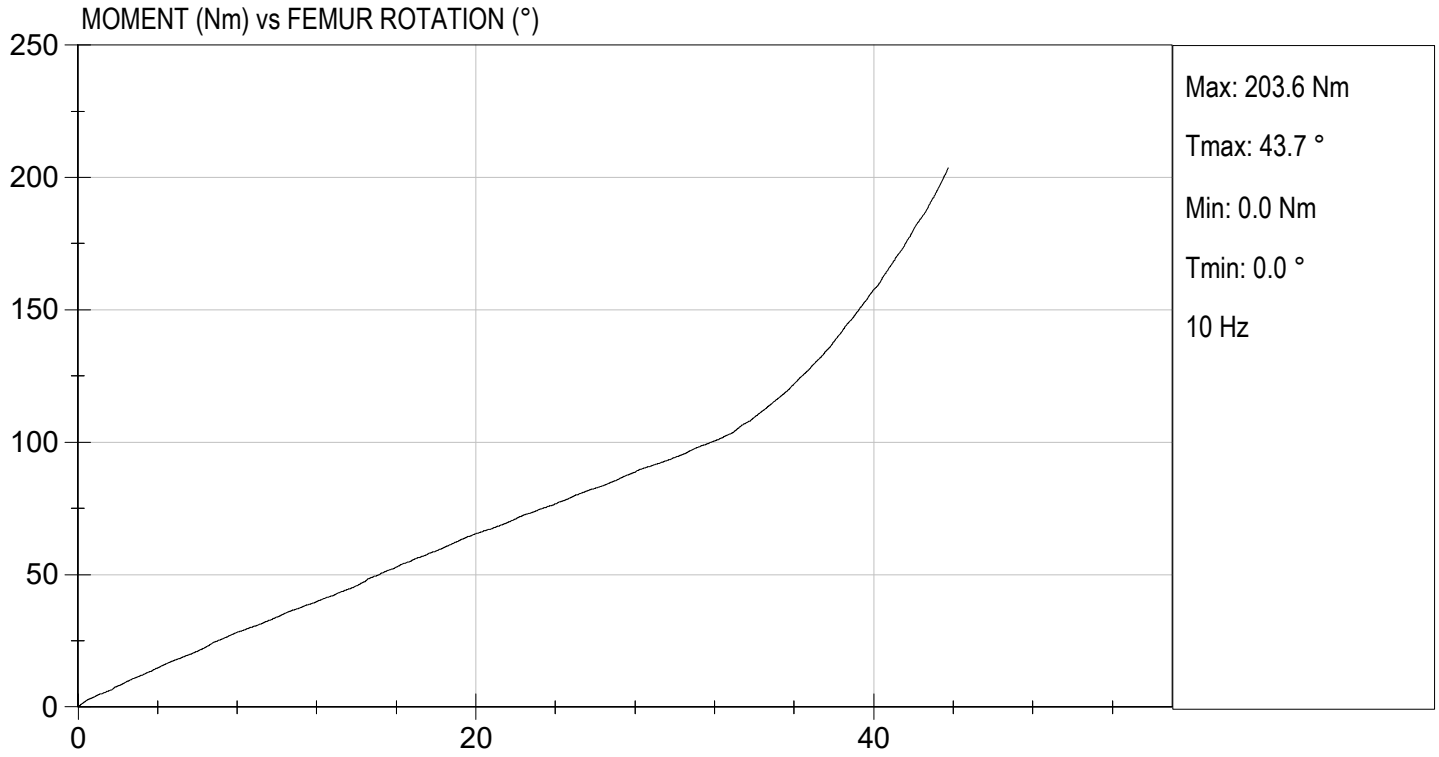

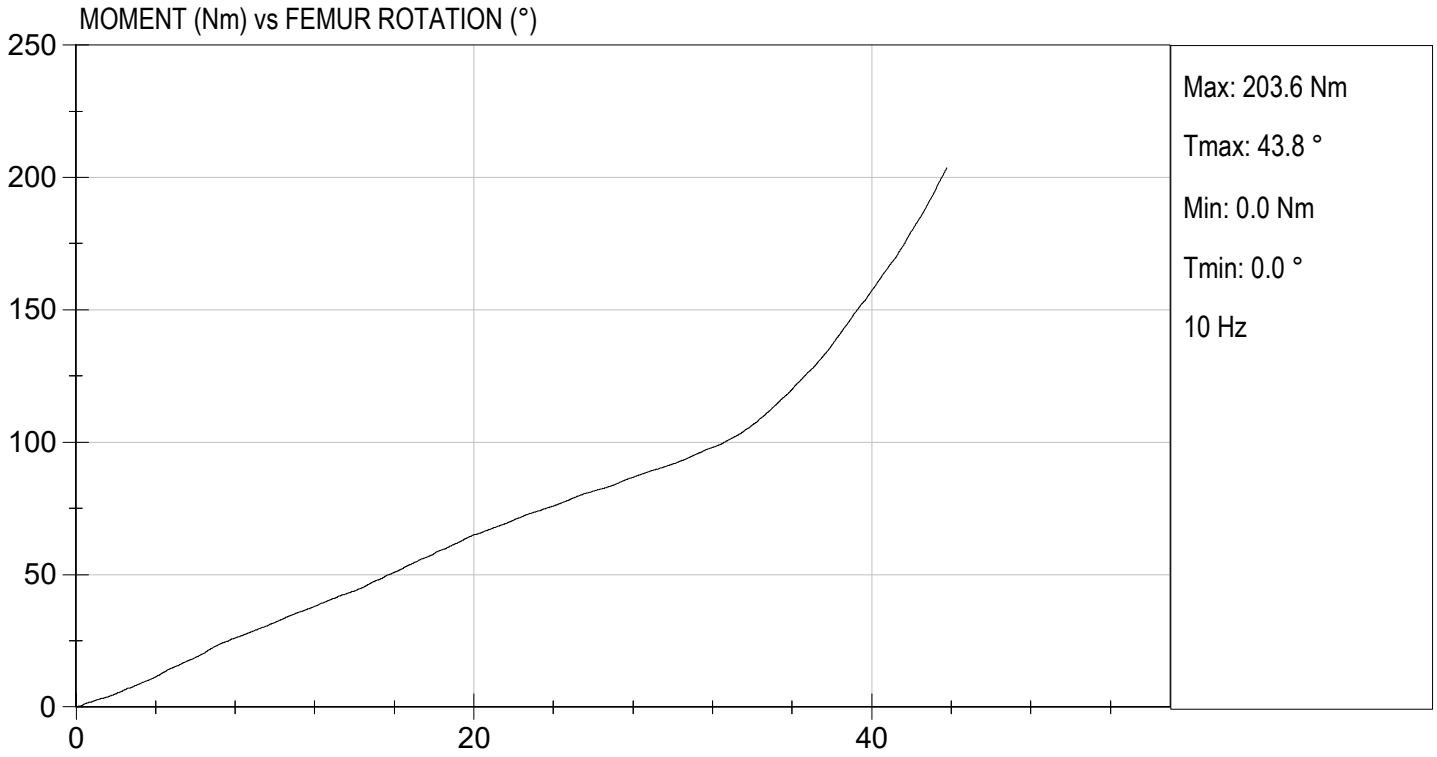

CALIBRATION TEST RESULTS

POST-TEST

HYBRID III 50TH PERCENTILE MALE - DRIVER ATD

MGA RESEARCH CORPORATION
HEAD DROP TEST
HYBRID III 50TH PERCENTILE MALE

ATD Serial No: 351

Test ID: D221261

Tested Parameter	Units	Specification	Result	Pass/Fail
Laboratory Temperature	deg C	18.9 to 25.6	20.9	Pass
Laboratory Relative Humidity	%	10 to 70	38	Pass
Peak Resultant Acceleration	G's	225 to 275	258	Pass
Peak Lateral Acceleration	G's	<= +/- 15.0	4.3	Pass
Unimodal	N/A	Yes	Yes	Pass
Oscillations	N/A	within 10% of peak	Yes	Pass
Overall Test Results				Pass

 Laboratory Technician

05/18/2022
 Test Date

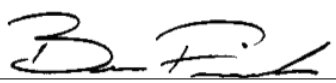
 Approved By

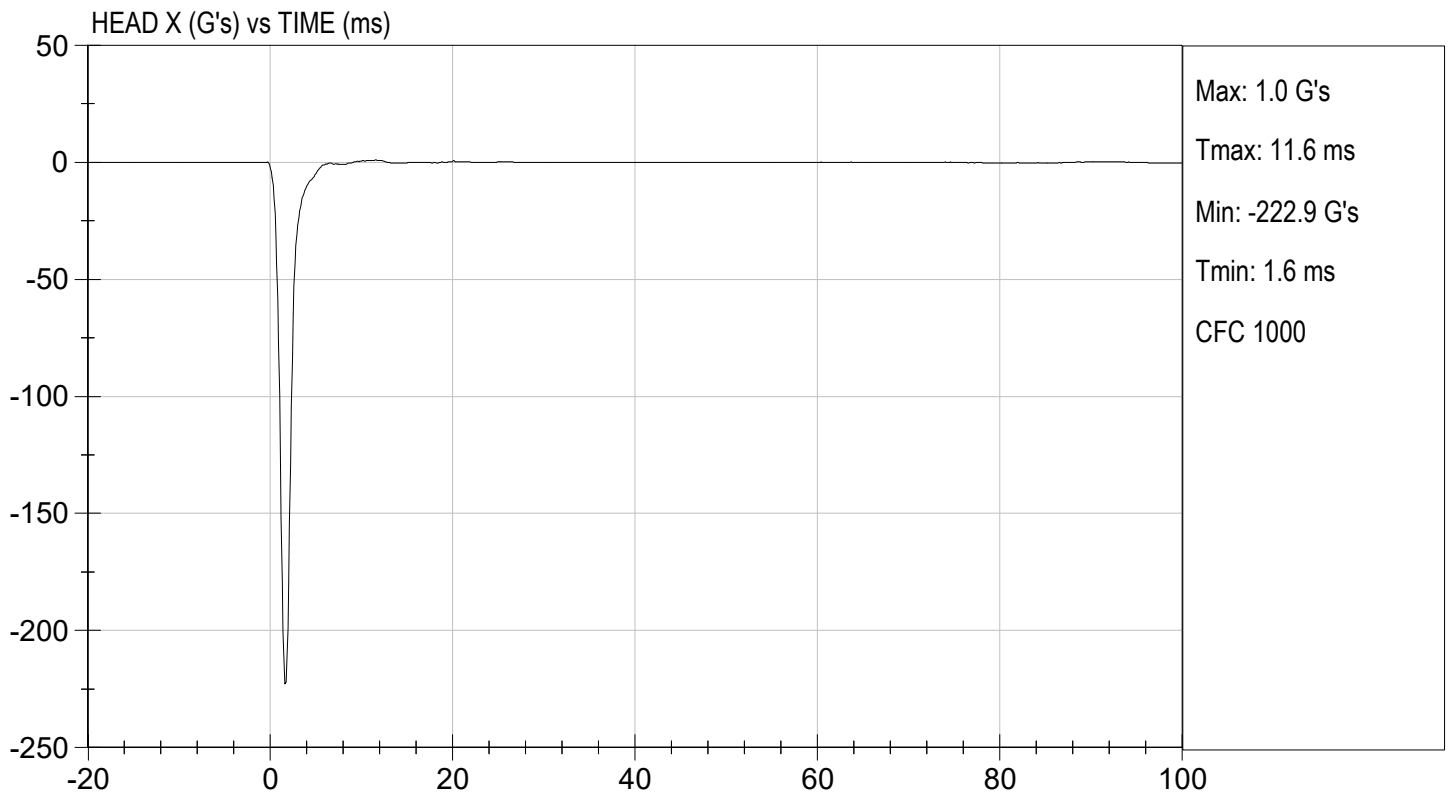
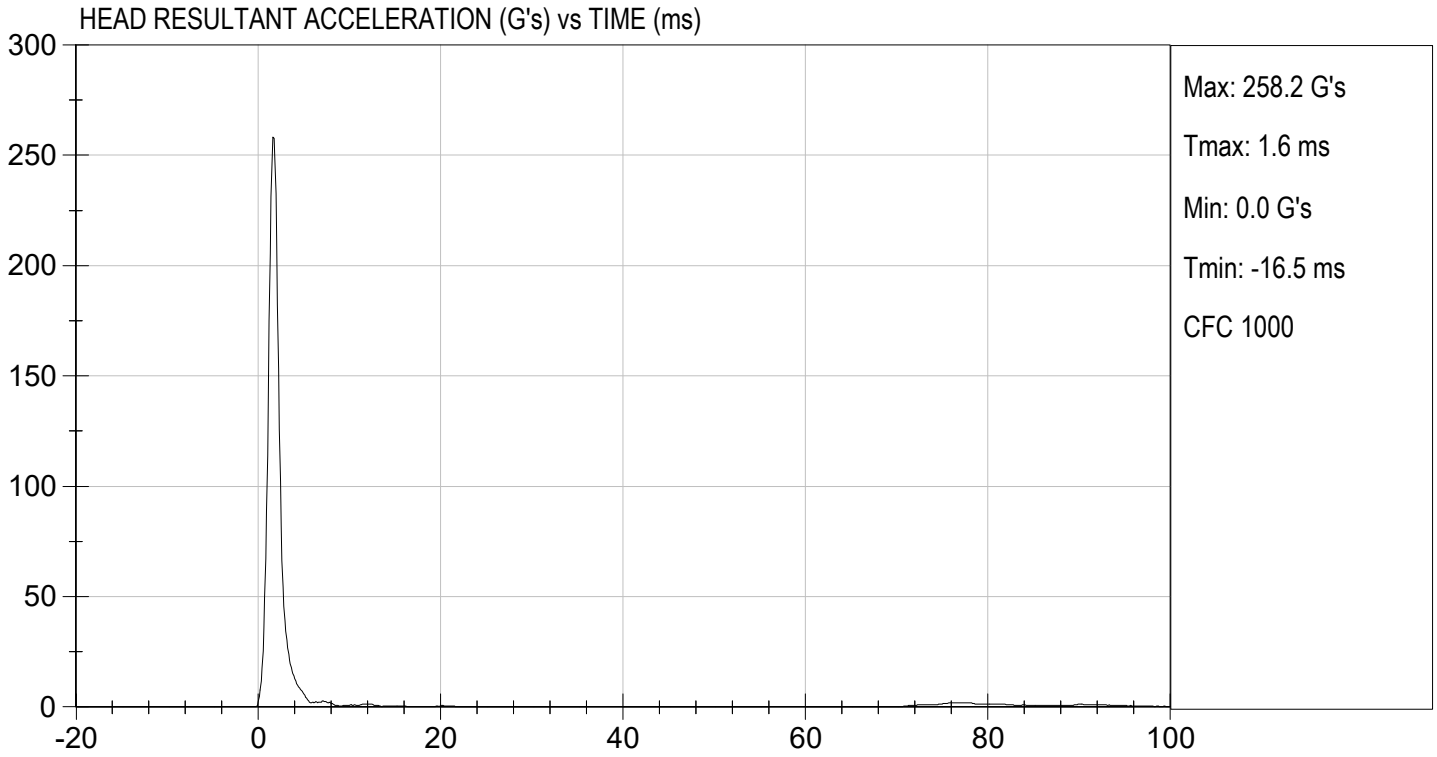

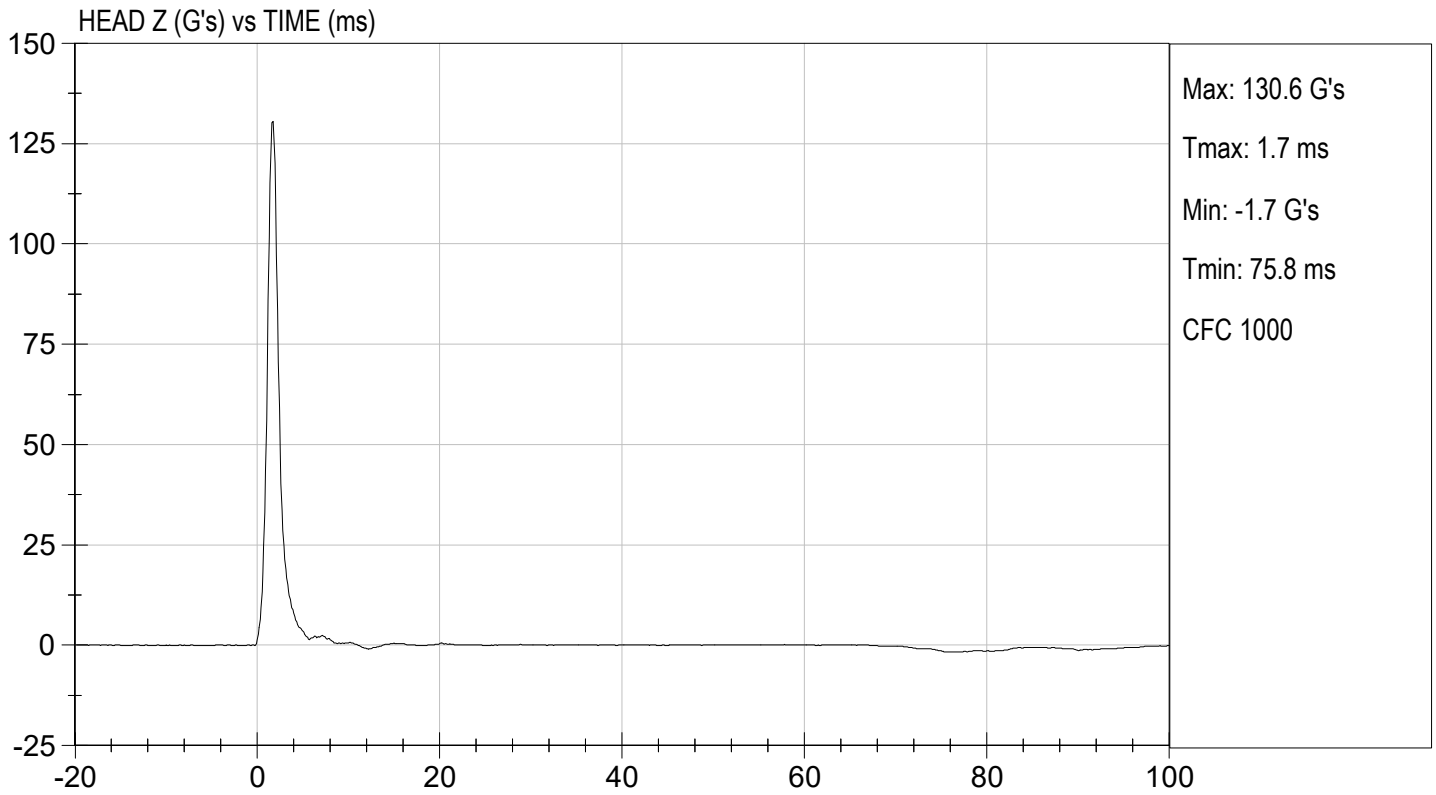
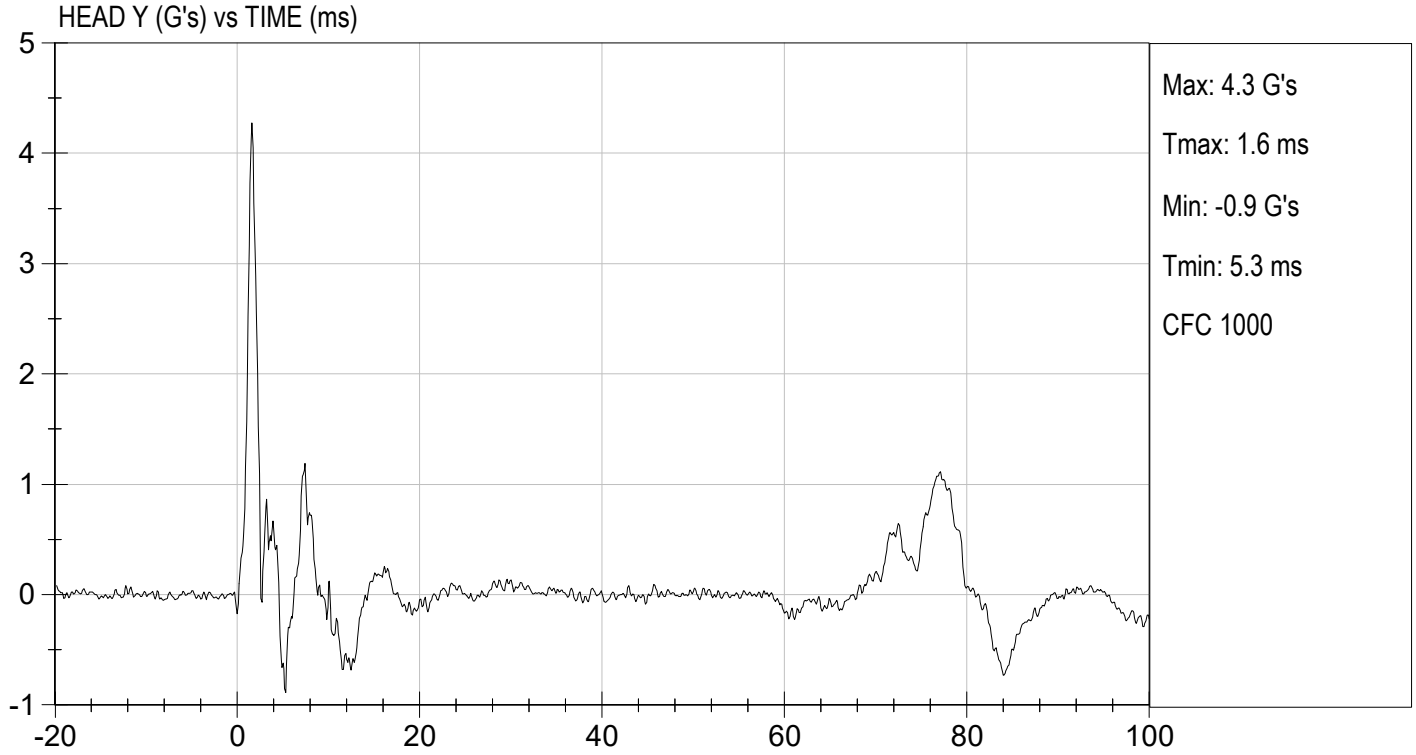

MGA RESEARCH CORPORATION
NECK FLEXION TEST
HYBRID III 50TH PERCENTILE MALE

ATD Serial No: 351

Test I.D.: D221262

Tested Parameter		Units	Specification	Result	Pass/Fail
Laboratory Temperature		deg C	20.6 to 22.2	21.6	Pass
Laboratory Relative Humidity		%	10 to 70	36	Pass
Pendulum Velocity		m/s	6.89 to 7.13	6.91	Pass
Pendulum Deceleration	10 ms	G's	22.50 to 27.50	25.11	Pass
	20 ms	G's	17.60 to 22.60	20.23	Pass
	30 ms	G's	12.50 to 18.50	15.53	Pass
Peak Pendulum Deceleration After 30 ms		G's	<= 29.0	15.5	Pass
Deceleration Decay Time to Cross 5 G's		ms	34.0 to 42.0	37.1	Pass
Maximum "D" Plane Rotation	Maximum	Deg	64.0 to 78.0	71.1	Pass
	Time	ms	57.0 to 64.0	59.8	Pass
"D" Plane Rotation Decay Time To Zero Crossing		ms	113.0 to 128.0	118.4	Pass
Moment About Occipital Condyle	Maximum	Nm	88.1 to 108.5	90.2	Pass
	Time	ms	47.0 to 58.0	49.1	Pass
Positive Moment Decay Time To Zero Crossing		ms	97.0 to 107.0	100.5	Pass
Overall Test Results					Pass

 Laboratory Technician

05/18/2022
 Test Date

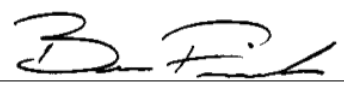
 Approved By

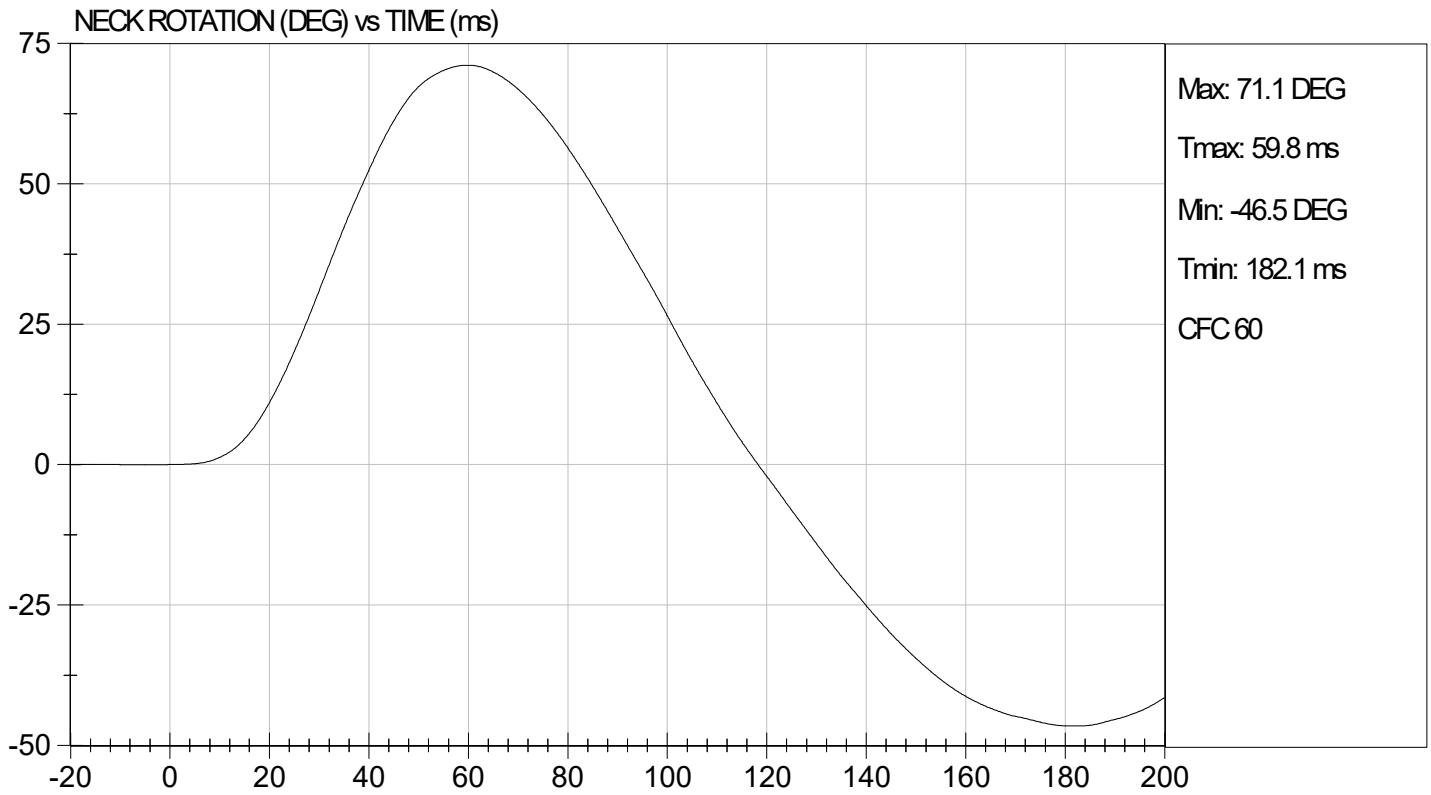
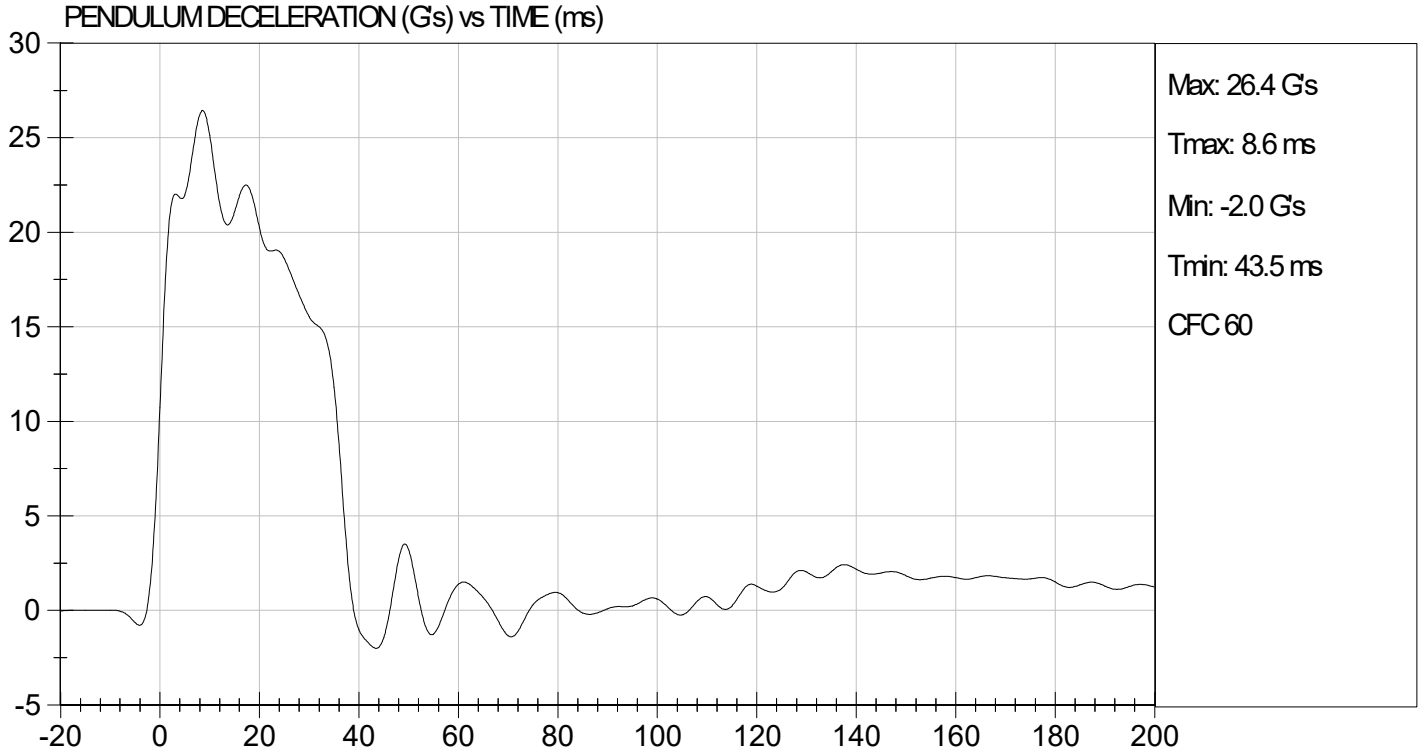

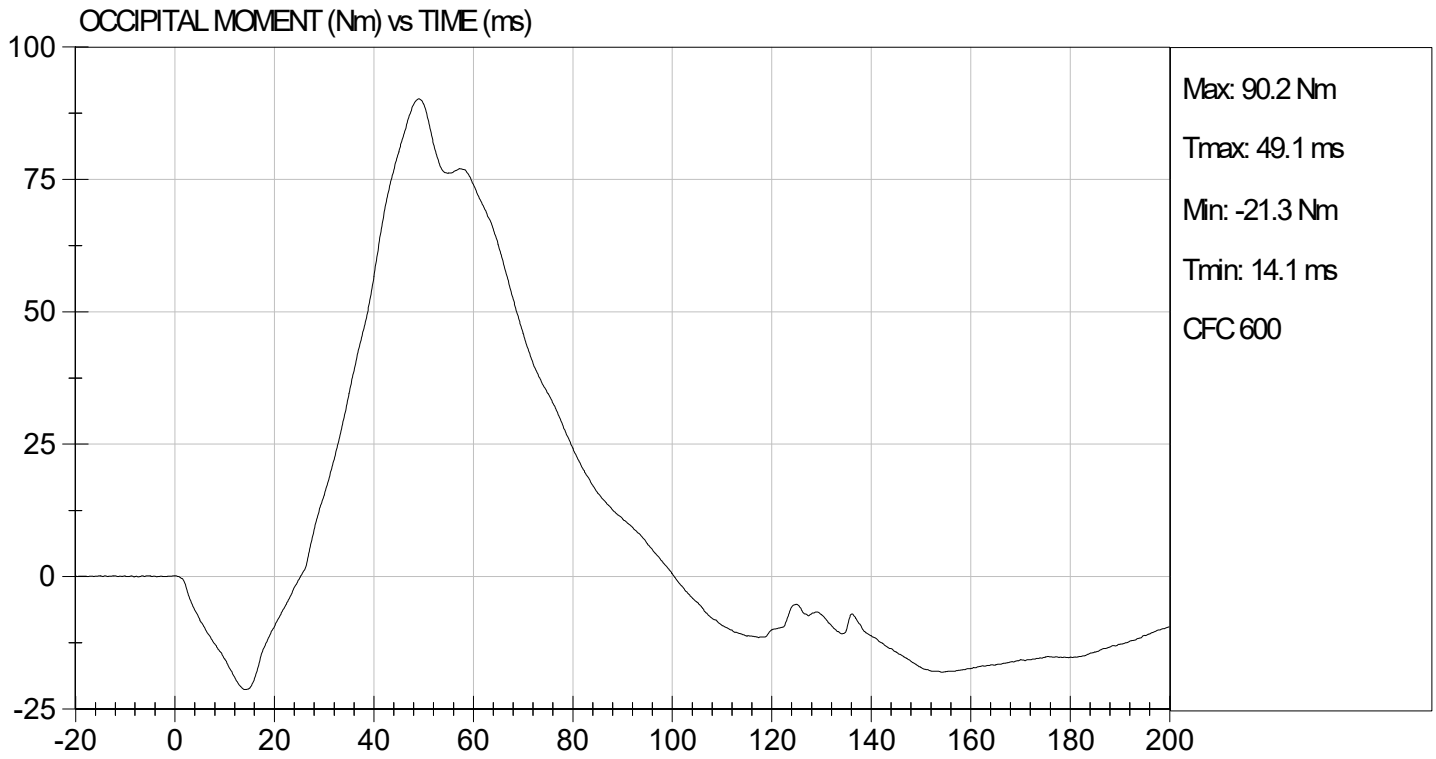

MGA RESEARCH CORPORATION
NECK EXTENSION TEST
HYBRID III 50TH PERCENTILE MALE

ATD Serial No: 351

Test I.D.: D221263

Tested Parameter		Units	Specification	Result	Pass/Fail
Laboratory Temperature		deg C	20.6 to 22.2	21.6	Pass
Laboratory Relative Humidity		%	10 to 70	36	Pass
Pendulum Velocity		m/s	5.95 to 6.19	6.05	Pass
Pendulum Deceleration	10 ms	G's	17.20 to 21.20	19.03	Pass
	20 ms	G's	14.00 to 19.00	15.42	Pass
	30 ms	G's	11.00 to 16.00	11.68	Pass
Peak Pendulum Deceleration After 30 ms		G's	<= 22.0	12.7	Pass
Deceleration Decay Time to Cross 5 G's		ms	38.0 to 46.0	43.9	Pass
Maximum "D" Plane Rotation	Maximum	Degrees	81.0 to 106.0	95.0	Pass
	Time	ms	72.0 to 82.0	81.3	Pass
"D" Plane Rotation Decay Time To Zero Crossing		ms	147.0 to 174.0	164.6	Pass
Moment About Occipital Condyle	Maximum	Nm	-52.9 to -79.9	-57.2	Pass
	Time	ms	65.0 to 79.0	75.7	Pass
Negative Moment Decay Time To Zero Crossing		ms	120.0 to 148.0	146.2	Pass
Overall Test Results					Pass

 Laboratory Technician

05/18/2022
 Test Date

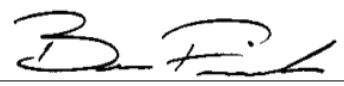
 Approved By

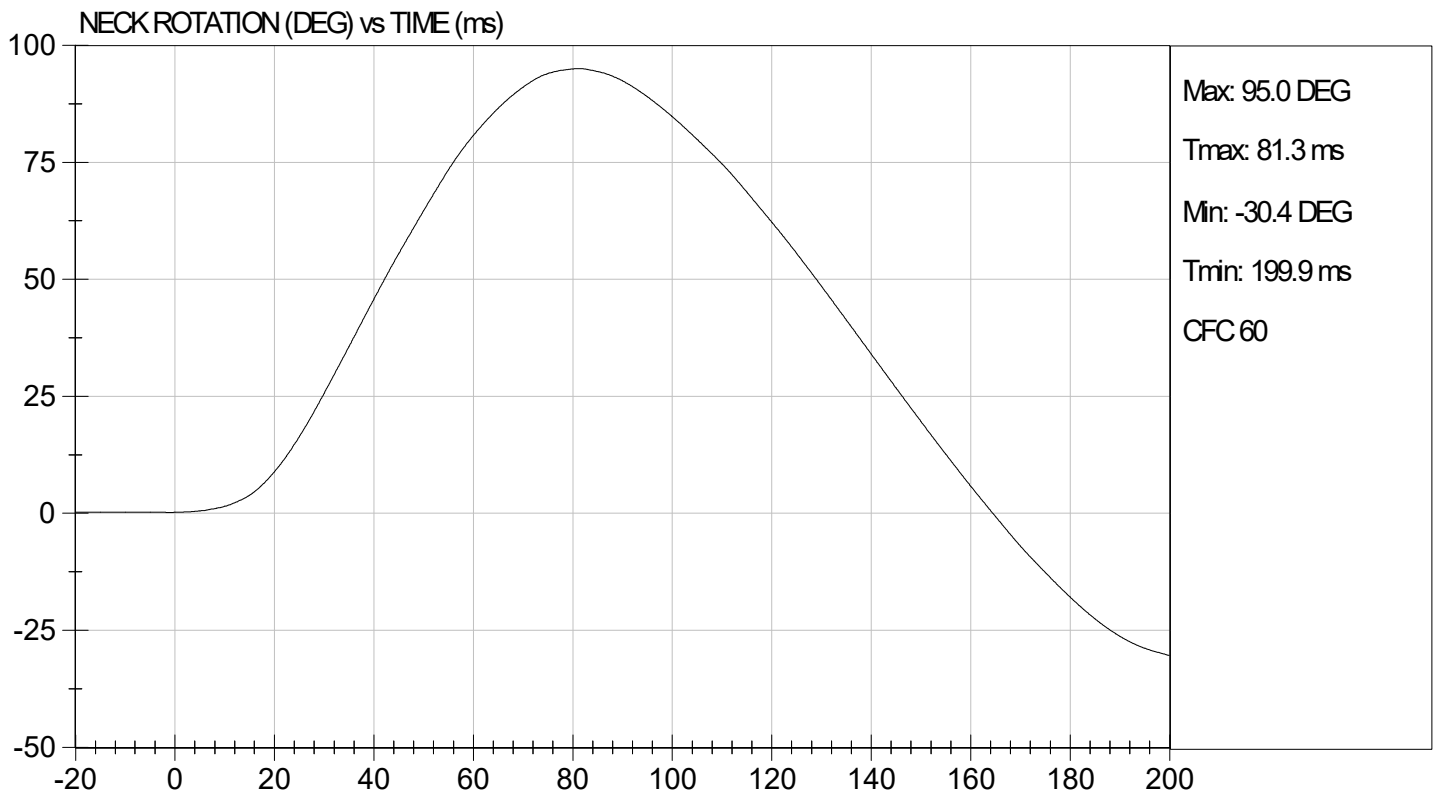
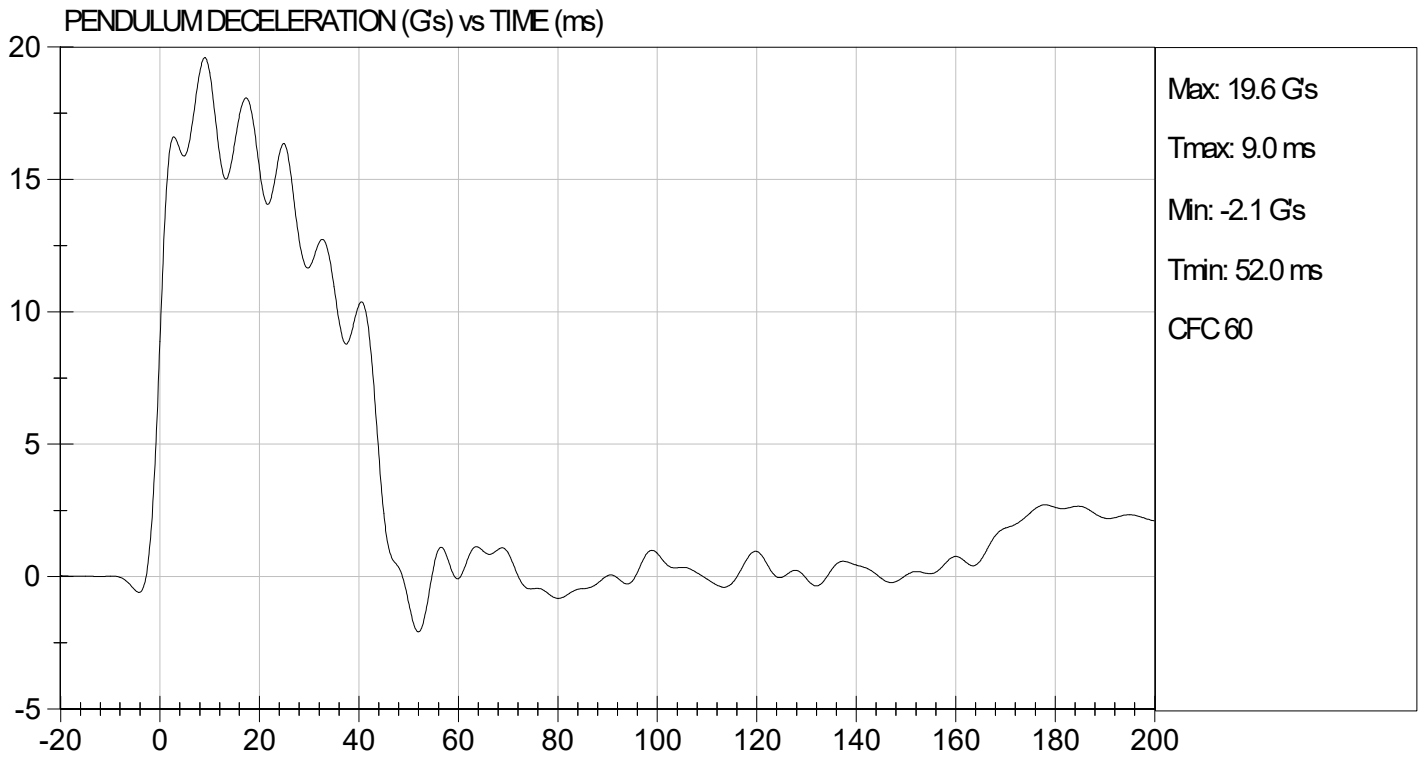

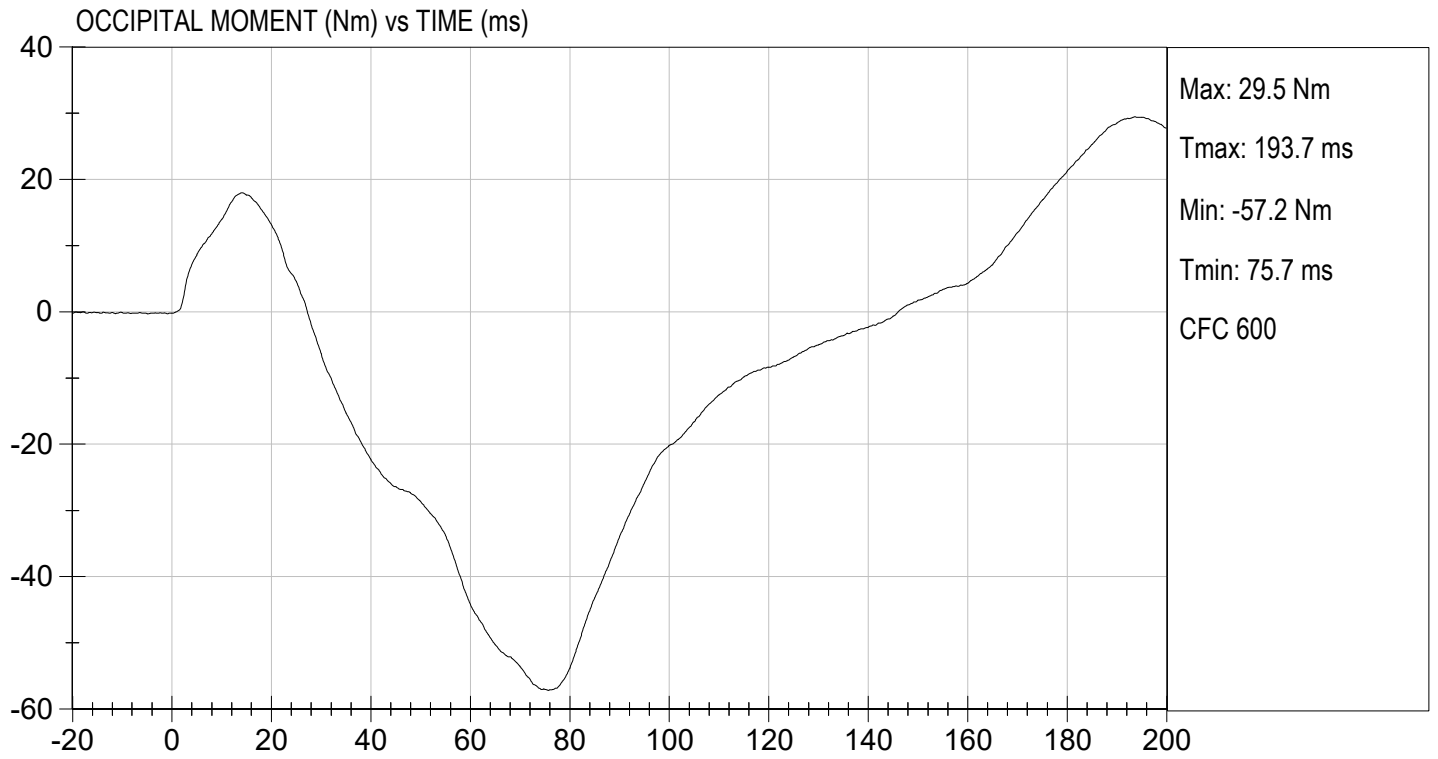

MGA RESEARCH CORPORATION
THORAX IMPACT
HYBRID III 50TH PERCENTILE MALE

ATD Serial No: 351

Test I.D: D221264

Tested Parameter	Units	Specification	Result	Pass/Fail
Laboratory Temperature	deg C	20.6 to 22.2	21.8	Pass
Laboratory Relative Humidity	%	10 to 70	48	Pass
Probe Velocity	m/s	6.58 to 6.82	6.60	Pass
Peak Probe Force	N	5159 to 5893	5,348	Pass
Peak Sternum Displacement	cm	6.35 to 7.26	7.18	Pass
Internal Hysteresis	%	69 to 85	72	Pass
Overall Test Results				Pass

 Laboratory Technician

05/19/2022
 Test Date

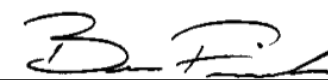
 Approved By

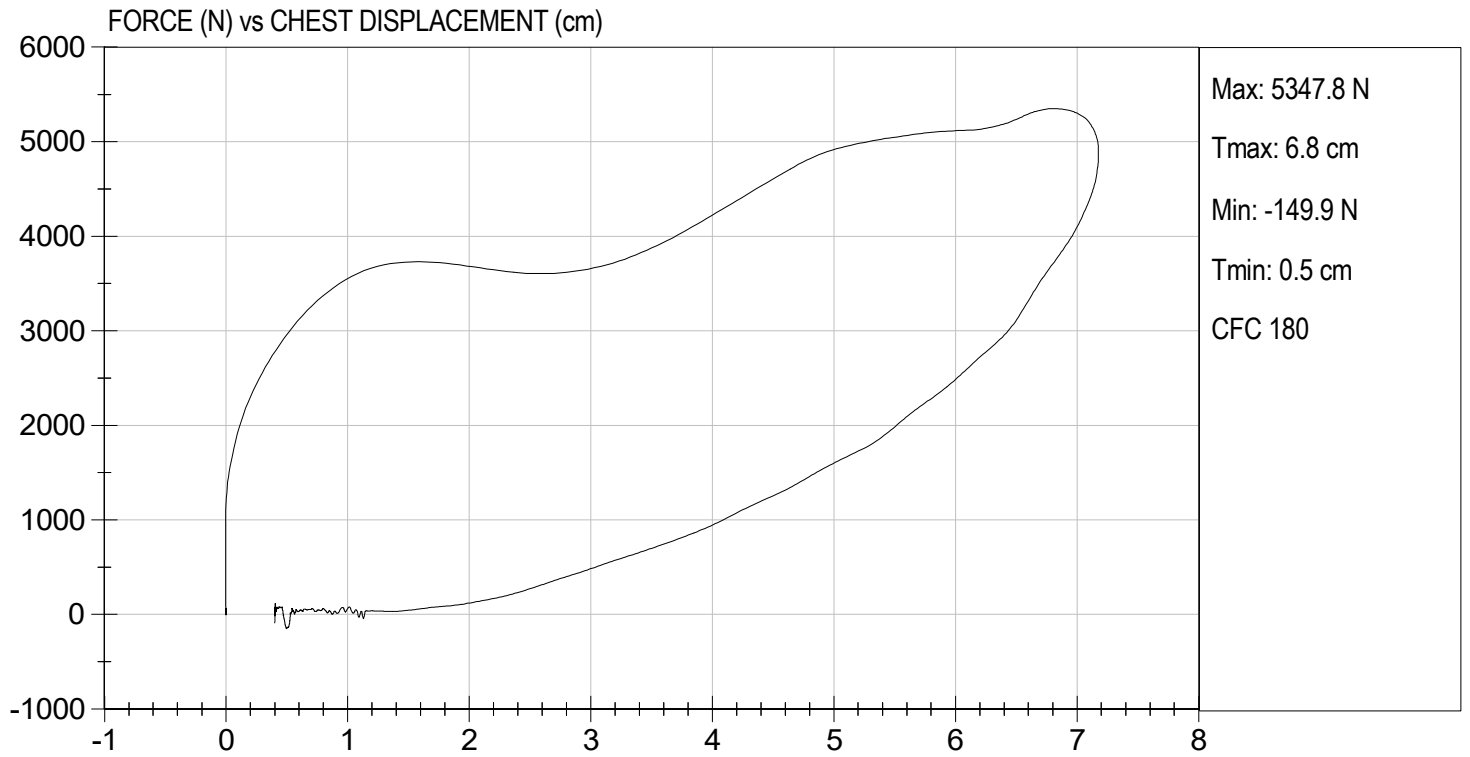

MGA RESEARCH CORPORATION
RIGHT KNEE IMPACT TEST
HYBRID III 50TH PERCENTILE MALE

ATD Serial No: 351

Test I.D: D221265

Tested Parameter	Units	Specification	Result	Pass/Fail
Laboratory Temperature	deg C	18.9 to 25.6	21.9	Pass
Laboratory Relative Humidity	%	10 to 70	43	Pass
Probe Velocity	m/s	2.07 to 2.13	2.07	Pass
Peak Probe Force	N	4715 to 5782	5,634	Pass
Overall Test Results				Pass



 Laboratory Technician

05/18/2022

 Test Date

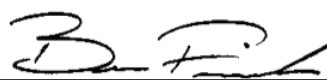

 Approved By

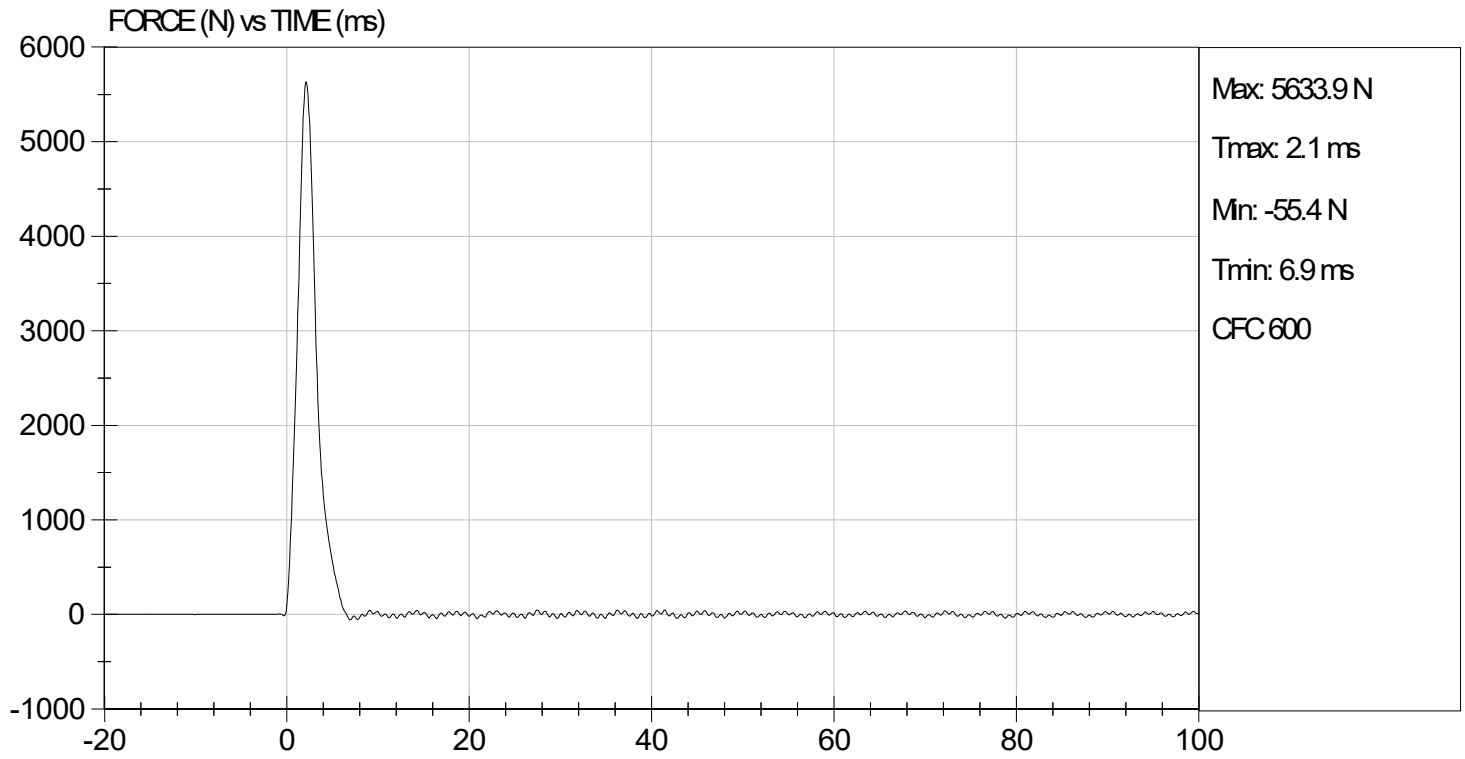

MGA RESEARCH CORPORATION
LEFT KNEE IMPACT TEST
HYBRID III 50TH PERCENTILE MALE

ATD Serial No: 351

Test I.D: D221266

Tested Parameter	Units	Specification	Result	Pass/Fail
Laboratory Temperature	deg C	18.9 to 25.6	21.9	Pass
Laboratory Relative Humidity	%	10 to 70	48	Pass
Probe Velocity	m/s	2.07 to 2.13	2.08	Pass
Peak Probe Force	N	4715 to 5782	5,222	Pass
Overall Test Results				Pass

 Laboratory Technician

05/19/2022
 Test Date

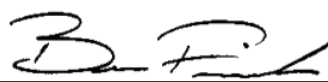
 Approved By



TEST DESC: LEFT KNEE
VELOCITY: 6.83 ft/s, 2.08 m/s

TEST DATE: 05/19/2022
TEST #: D221266

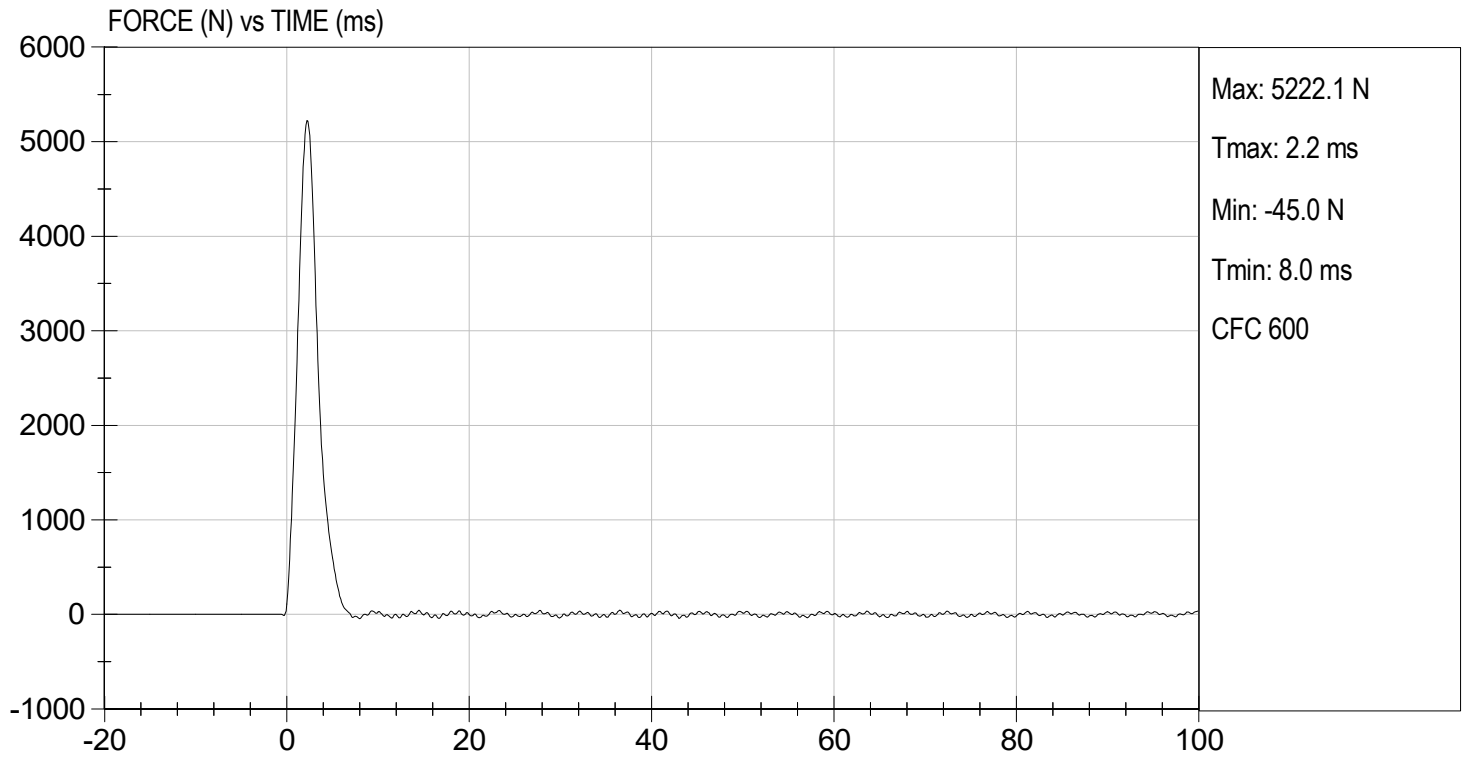

MGA RESEARCH CORPORATION
HIP-FEMUR FLEXION TEST
HYBRID III 50TH PERCENTILE MALE

ATD Serial No: 351

Test I.D: D221260

Tested Parameter	Units	Specification	Result		Pass/Fail
			Right	Left	
Laboratory Temperature	deg C	18.9 to 25.6	20.9	20.9	Pass
Laboratory Relative Humidity	%	10 to 70	48	48	Pass
Rotation Rate	deg/s	5.0 to 10.0	6.4	6.3	Pass
30 Degrees	Nm	94.9 Nm Max	90.9	88.8	Pass
150 ft-lbf / 203.4 Nm	Deg	40.0 to 50.0 Degree Max Rotation	44.1	44.3	Pass
Overall Test Results					Pass

 Laboratory Technician

05/19/2022
 Test Date

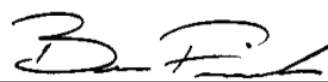
 Approved By

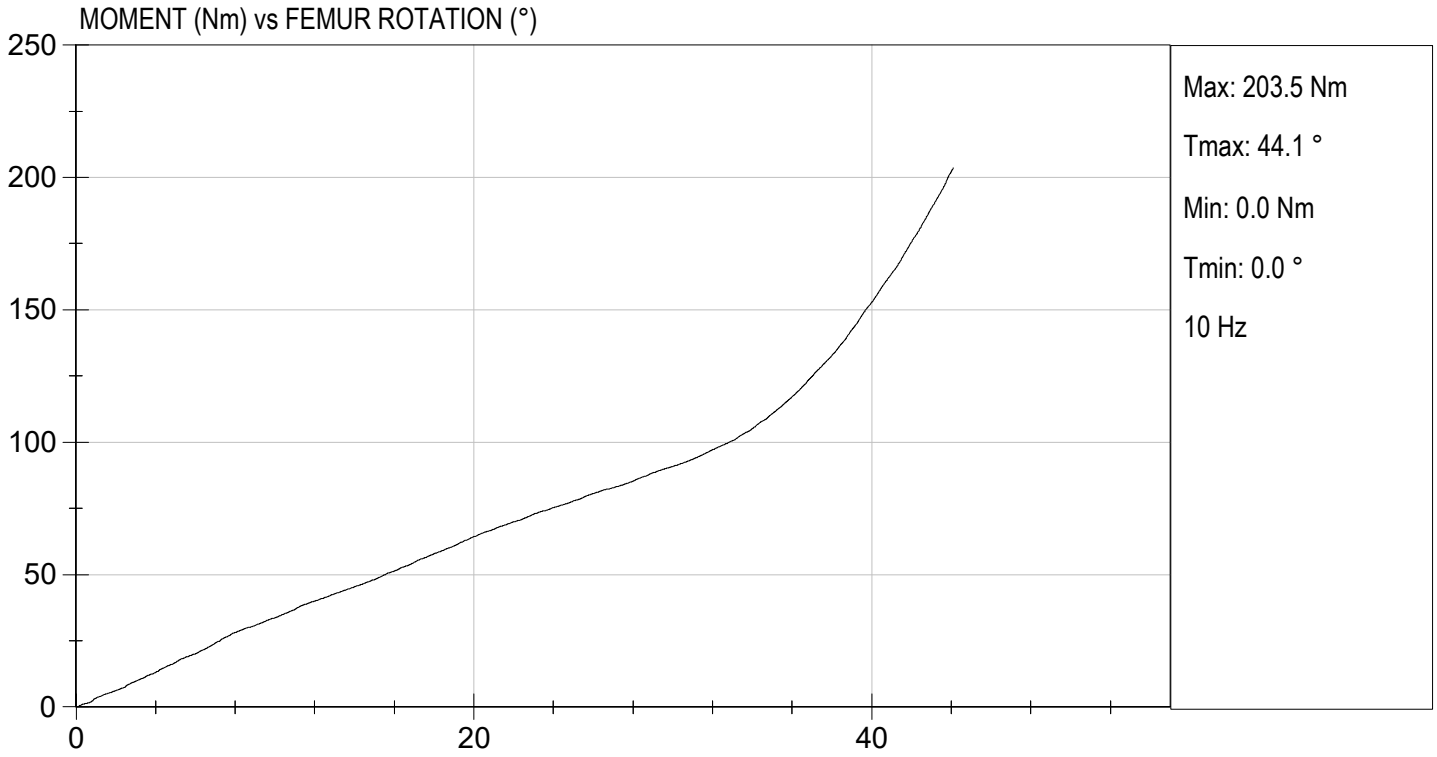

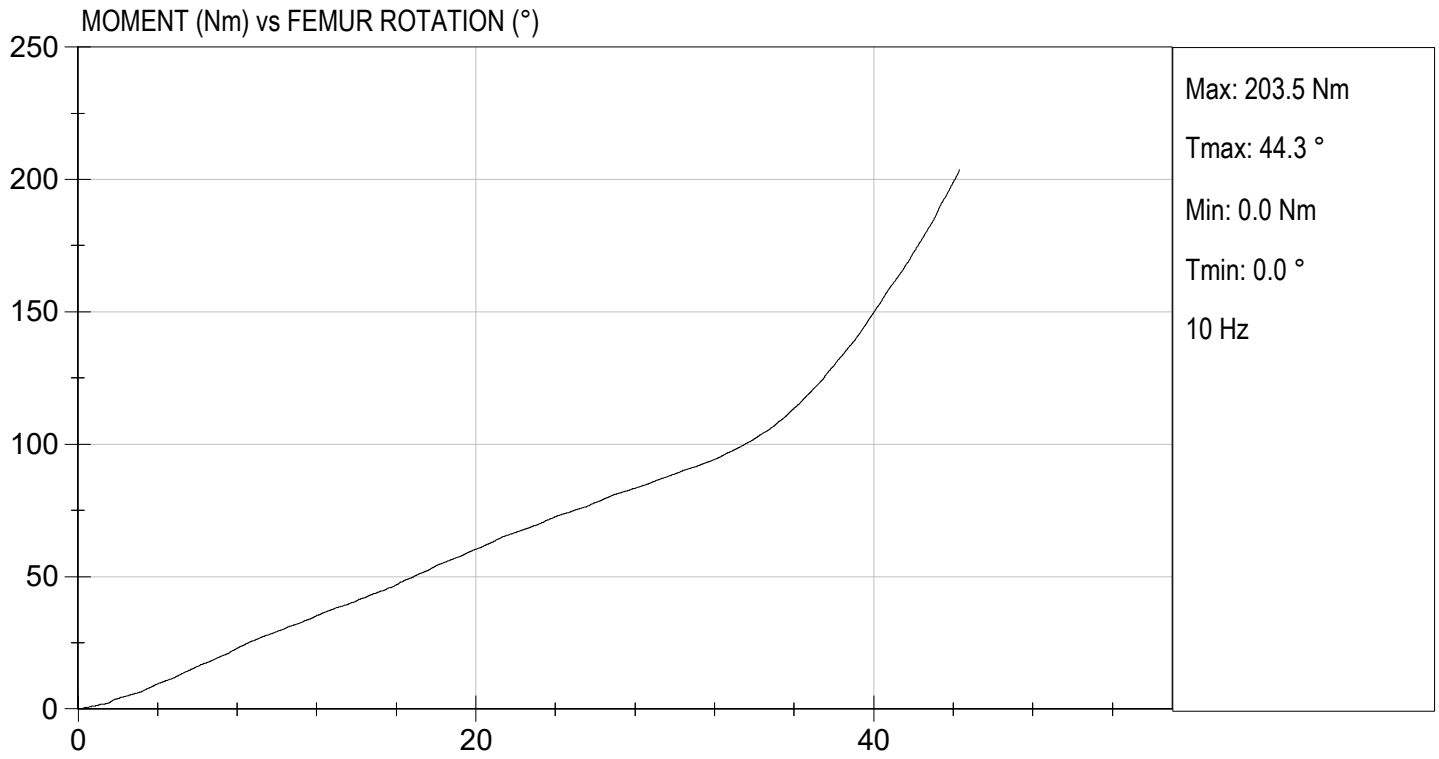

CALIBRATION TEST RESULTS

PRE-TEST

HYBRID III 5TH PERCENTILE FEMALE - PASSENGER ATD

Hybrid III, 5th External Measurements
SN: 142

HYBRID III, PART 572, SUBPART O EXTERNAL DIMENSIONS				
DIMENSION	DESCRIPTION	DETAILS	ASSEMBLY DIMENSION (mm)	ACTUAL MEASUREMENT
A	TOTAL SITTING HEIGHT	Seat surface to highest point on top of the head.	774.7-800.1	775.0
B	SHOULDER PIVOT HEIGHT	Centerline of shoulder pivot bolt to the seat surface.	431.8-457.2	438.2
C	H-POINT HEIGHT	Reference	81.3-86.3	81.8
D	H-POINT LOCATION FROM BACKLINE	Reference	144.8-149.8	148.3
E	SHOULDER PIVOT FROM BACKLINE	Center of the shoulder clevis to the rear vertical surface of the fixture.	68.6-83.8	83.0
F	THIGH CLEARANCE	Measured at the highest point on the upper femur segment.	119.4-134.6	124.4
G	BACK OF ELBOW TO WRIST PIVOT	back of the elbow flesh to the wrist pivot in line with the elbow and wrist pivots	243.9-259.1	245.2
H	HEAD BACK TO BACKLINE	Back of Skull cap skin to seat rear vertical surface (Reference)	43.2-48.2	43.4
I	SHOULDER TO- ELBOW LENGTH	Measure from the highest point on top of the shoulder clevis to the lowest part of the flesh on the elbow in line with the elbow pivot bolt.	276.8-297.2	281.1
J	ELBOW REST HEIGHT	Measure from the flesh below the elbow pivot bolt to the seat surface.	182.8-203.2	197.2
K	BUTTOCK TO KNEE LENGTH	The forward most part of the knee flesh to the rear vertical surface of the fixture.	520.7-546.1	537.2
L	POPLITEAL HEIGHT	Seat surface to the plane of the horizontal plane of the bottom of the feet.	355.6-376	358.8
M	KNEE PIVOT HEIGHT	Centerline of knee pivot bolt to the horizontal plane of the bottom of the feet.	393.7-419.1	403.1
N	BUTTOCK POPLITEAL LENGTH	The rearmost surface of the lower leg to the same point on the rear surface of the buttocks used for dim. "K".	414-439.4	435.2

HYBRID III, SUBPART O EXTERNAL DIMENSIONS, continued				
DIMENSION	DESCRIPTION	DETAILS	ASSEMBLY DIMENSION (mm)	ACTUAL MEASUREMENT
O	CHEST DEPTH WITHOUT JACKET	Measured 304.8 ± 5.1 mm above seat surface	175.3-190.5	181.2
P	FOOT LENGTH	Tip of toe to rear of heel	218.5-233.7	227.3
Q	STANDING HEIGHT	(THEORETICAL)	1501.1	N/A
R	BUTTOCK TO KNEE PIVOT LENGTH	The rear surface of the buttocks to the knee pivot bolt	457.2-482.6	475.0
S	HEAD BREADTH	The widest part of the head	137.1-147.3	138.6
T	HEAD DEPTH	Back of the head to the forehead	177.8-188	181.0
U	HIP BREADTH	The widest part of the hip	299.7-314.9	308.4
V	SHOULDER BREADTH	Outside edges of right and left shoulder clevises	350.5-365.7	362.1
W	FOOT BREADTH	The widest part of the foot	78.8-94	82.8
X	HEAD CIRCUMFERENCE	Measured at the point as in dim. "T"	528.3-548.7	545.2
Y	CHEST CIRCUMFERENCE (WITH CHEST JACKET)	Measured 345.4 ± 12.7 mm above seat surface	850.9-881.3	870.7
Z	WAIST CIRCUMFERENCE	Measured 165.1 ± 5.1 mm above seat surface	759.5-789.9	779.9
AA	REFERENCE LOCATION FOR MEASUREMENT OF CHEST CIRCUMFERENCE	Reference	332.7-358.1	350.1
BB	REFERENCE LOCATION FOR MEASUREMENT OF WAIST CIRCUMFERENCE	Reference	160.1-170.2	170.0

MGA RESEARCH CORPORATION
HEAD DROP TEST
HYBRID III 5TH PERCENTILE

ATD Serial No: 142

Test ID: D221141

Tested Parameter	Units	Specification	Result	Pass/Fail
Laboratory Temperature	deg C	18.9 to 25.6	21.9	Pass
Laboratory Relative Humidity	%	10 to 70	37	Pass
Peak Resultant Acceleration	G's	250 to 300	280	Pass
Peak Lateral Acceleration	G's	<= +/- 15.0	-3.2	Pass
Unimodal	N/A	Yes	Yes	Pass
Oscillations	N/A	within 10% of peak	Yes	Pass
Overall Test Results				Pass

 Laboratory Technician

05/06/2022
 Test Date

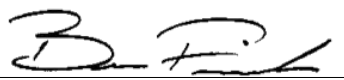
 Approved By

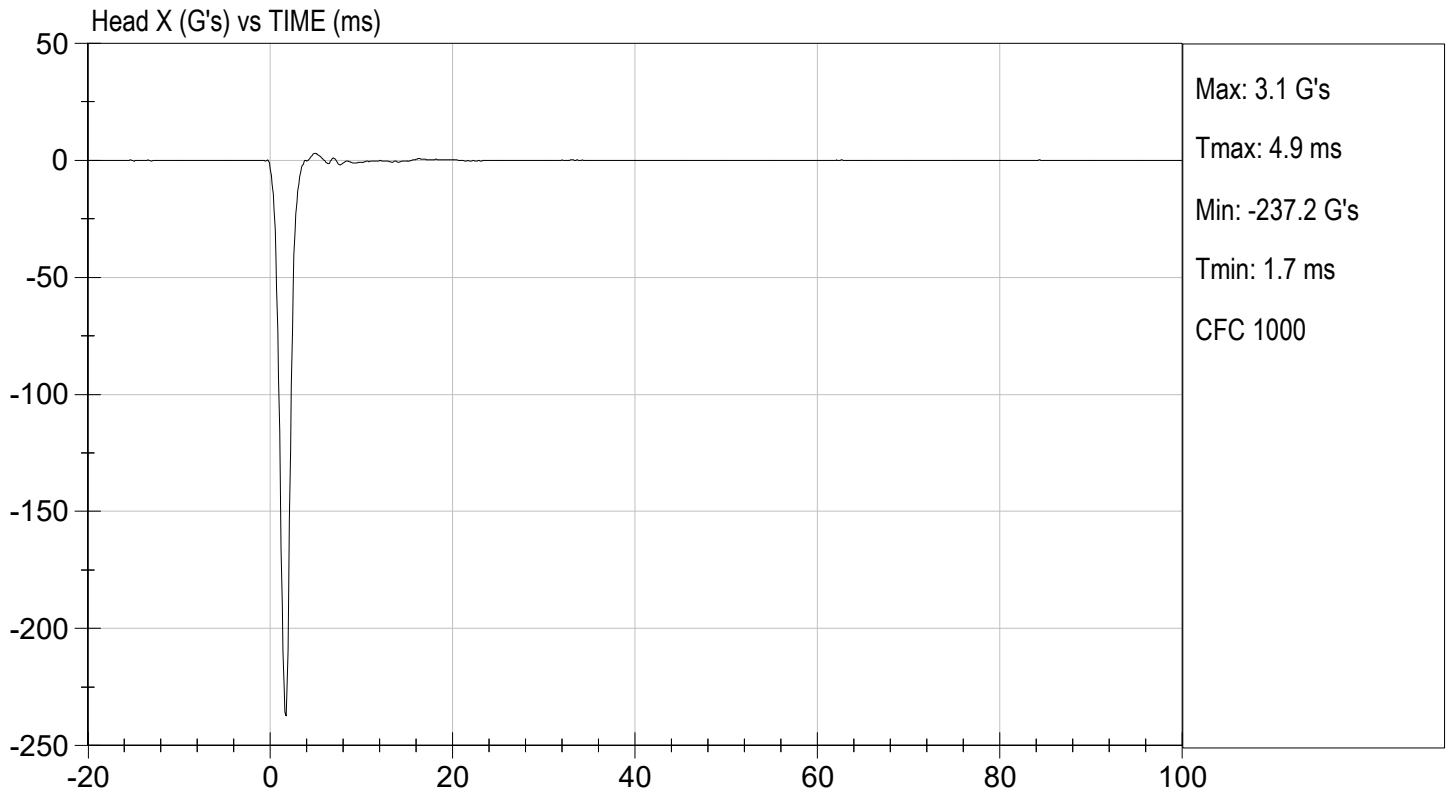
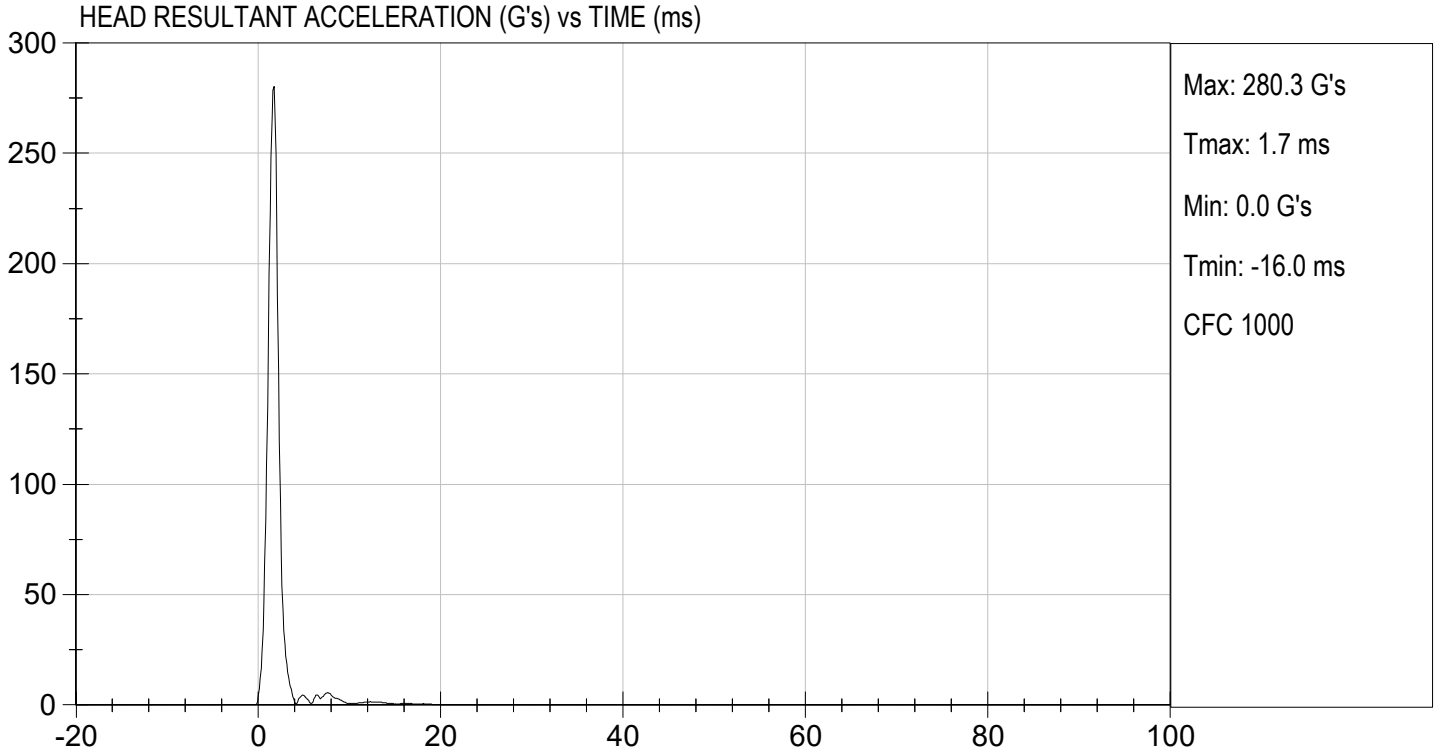

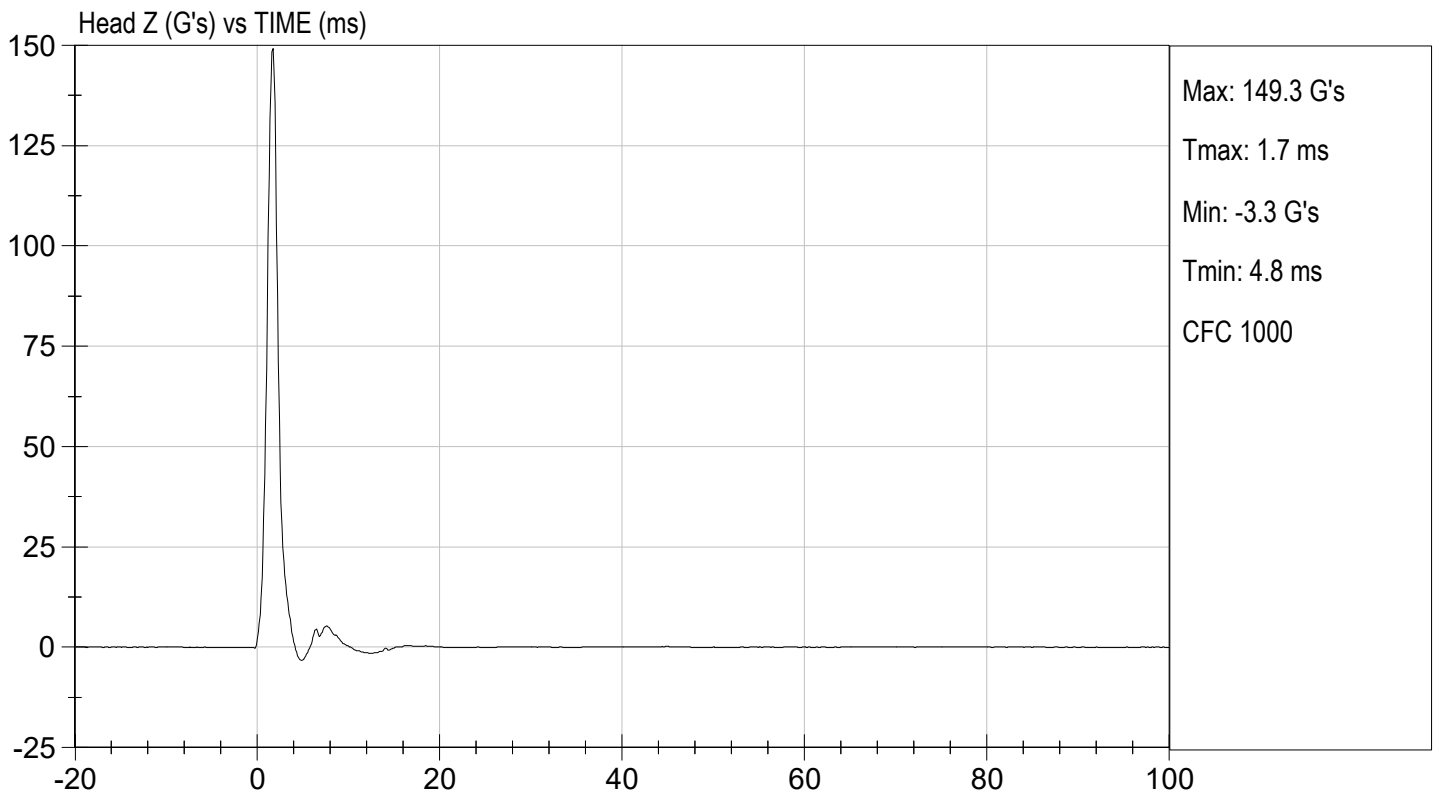
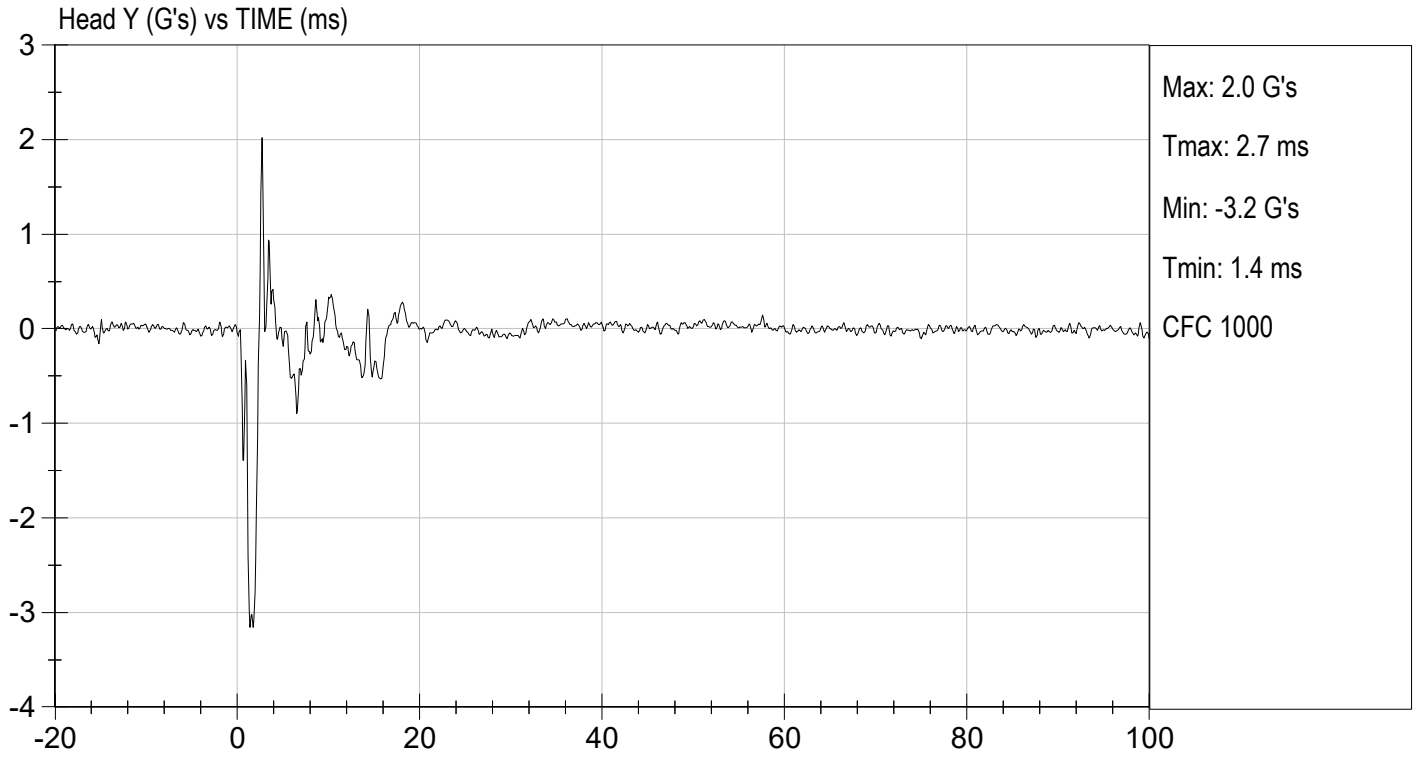

MGA RESEARCH CORPORATION
NECK FLEXION TEST
HYBRID III 5TH PERCENTILE

ATD Serial No: 142

Test I.D: D221142

Tested Parameter		Units	Specification	Result	Pass/Fail
Laboratory Temperature		deg C	20.6 to 22.2	22.0	Pass
Laboratory Relative Humidity		%	10 to 70	34	Pass
Pendulum Speed		m/s	6.89 to 7.13	6.96	Pass
Pendulum Velocity	10 ms	m/s	2.1 to 2.5	2.4	Pass
	20 ms	m/s	4.0 to 5.0	4.4	Pass
	30 ms	m/s	5.8 to 7.0	6.8	Pass
D Plane Rotation	Max	deg	77 to 91	81	Pass
Occipital Condyle Moment within Rotation Corridor		Nm	69 to 83	71	Pass
Positive Moment Time Curve Decay to 10 Nm		ms	80 to 100	86	Pass
Overall Results					Pass

 Laboratory Technician

05/06/2022
 Test Date

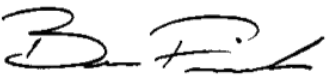

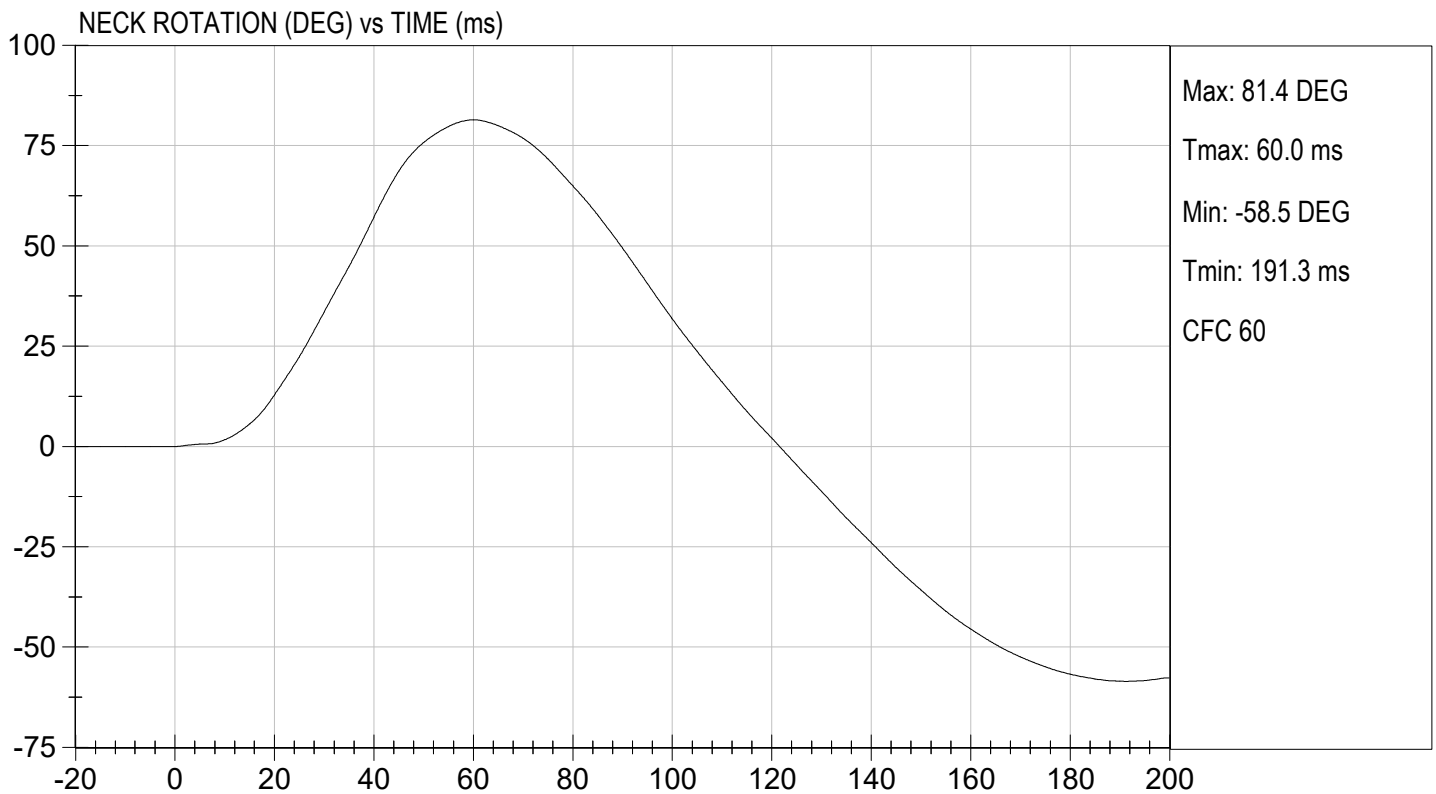
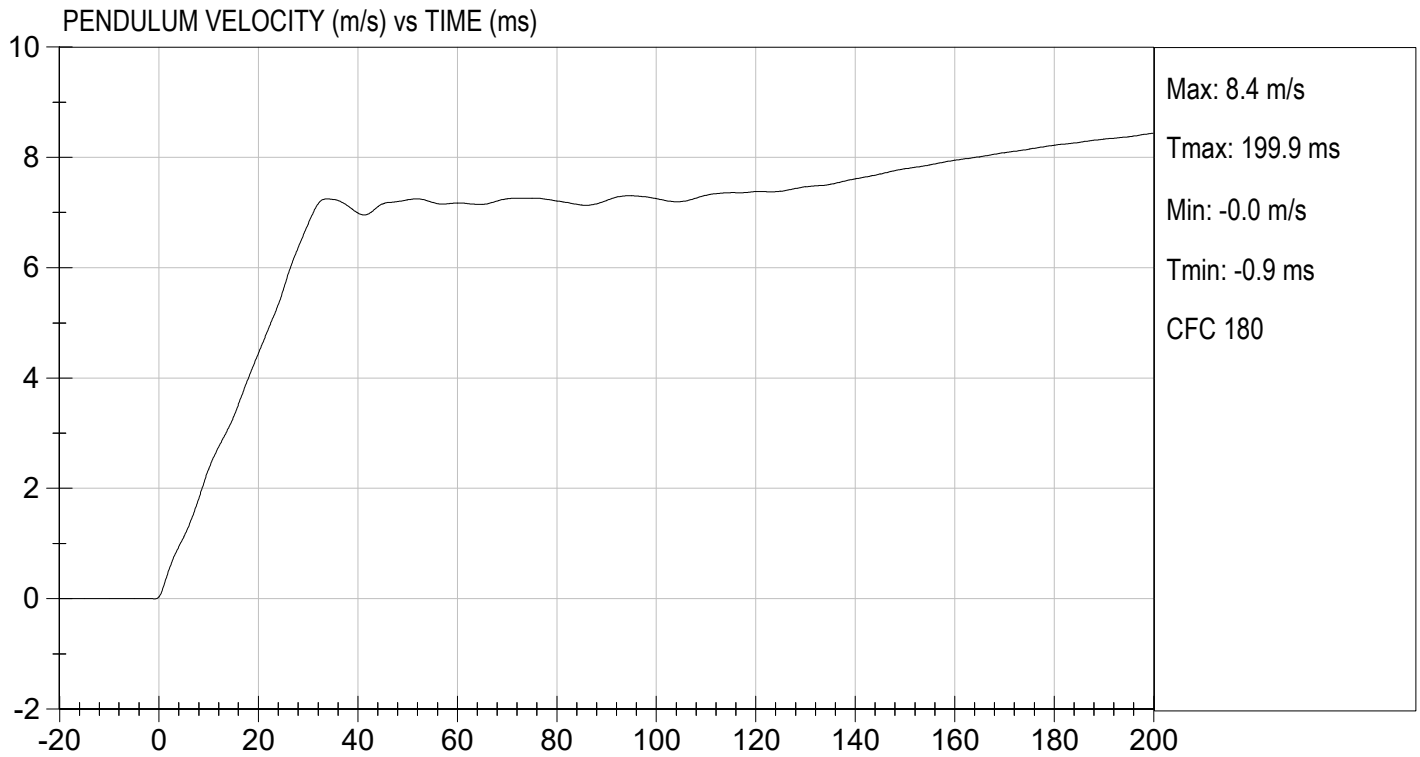
 Approved By



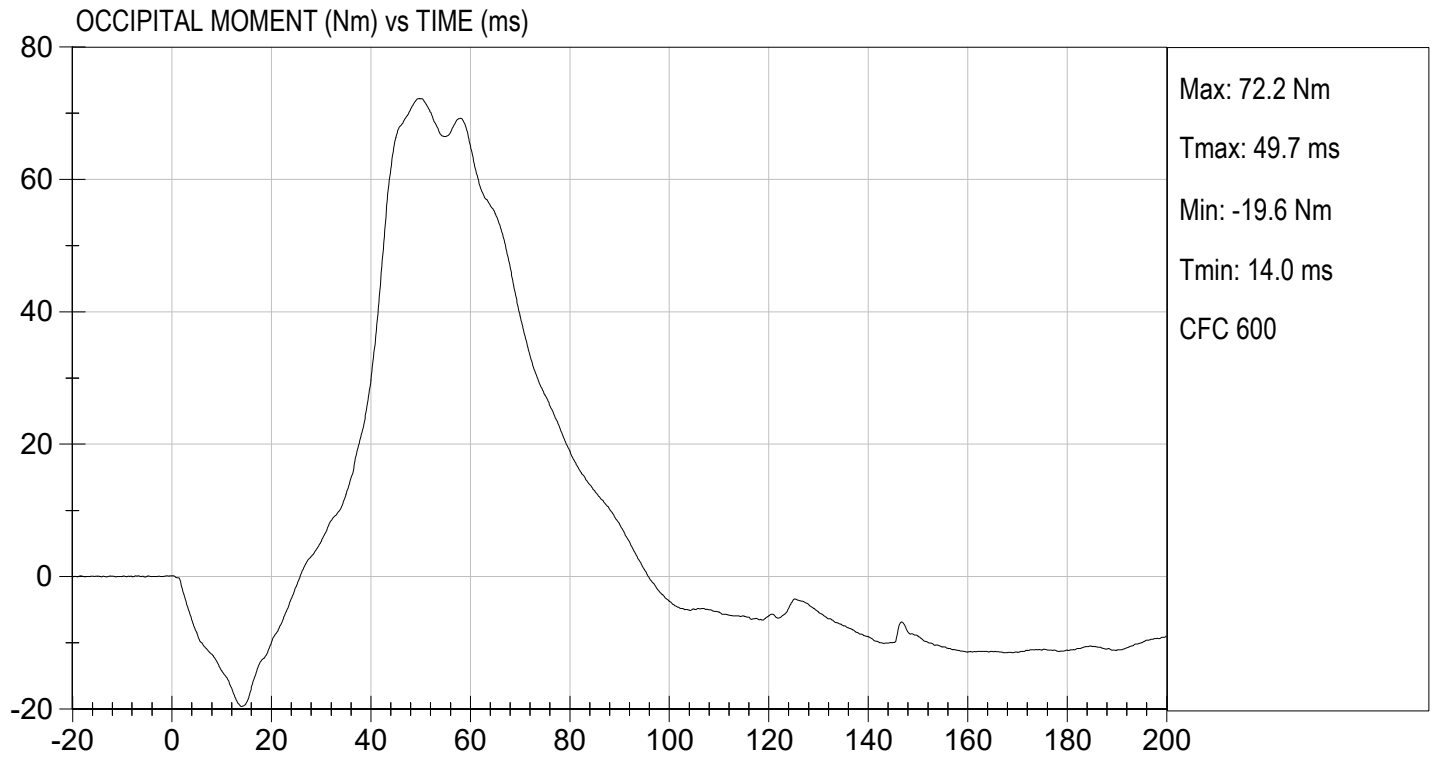

TEST DESC: NECK FLEXION
VELOCITY: 22.83 ft/s, 6.96 m/s

TEST DATE: 05/06/2022
TEST #: D221142



**MGA RESEARCH CORPORATION
NECK EXTENSION TEST
HYBRID III 5TH PERCENTILE**

ATD Serial No: 142

Test I.D: D221143

Tested Parameter		Units	Specification	Result	Pass/Fail
Laboratory Temperature		deg C	20.6 to 22.2	22.0	Pass
Laboratory Relative Humidity		%	10 to 70	37	Pass
Pendulum Speed		m/s	5.95 to 6.19	6.12	Pass
Pendulum Velocity	10 ms	m/s	1.5 to 1.9	1.7	Pass
	20 ms	m/s	3.1 to 3.9	3.5	Pass
	30 ms	m/s	4.6 to 5.6	5.2	Pass
D Plane Rotation	Max	deg	99 to 114	112	Pass
Occipital Condyle Moment within Rotation Corridor		Nm	-65 to -53	-57	Pass
Negative Moment Time Curve Decay to -10 Nm		ms	94 to 114	105	Pass
Overall Results					Pass

Laboratory Technician

05/06/2022
Test Date

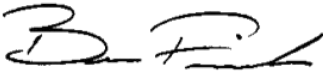

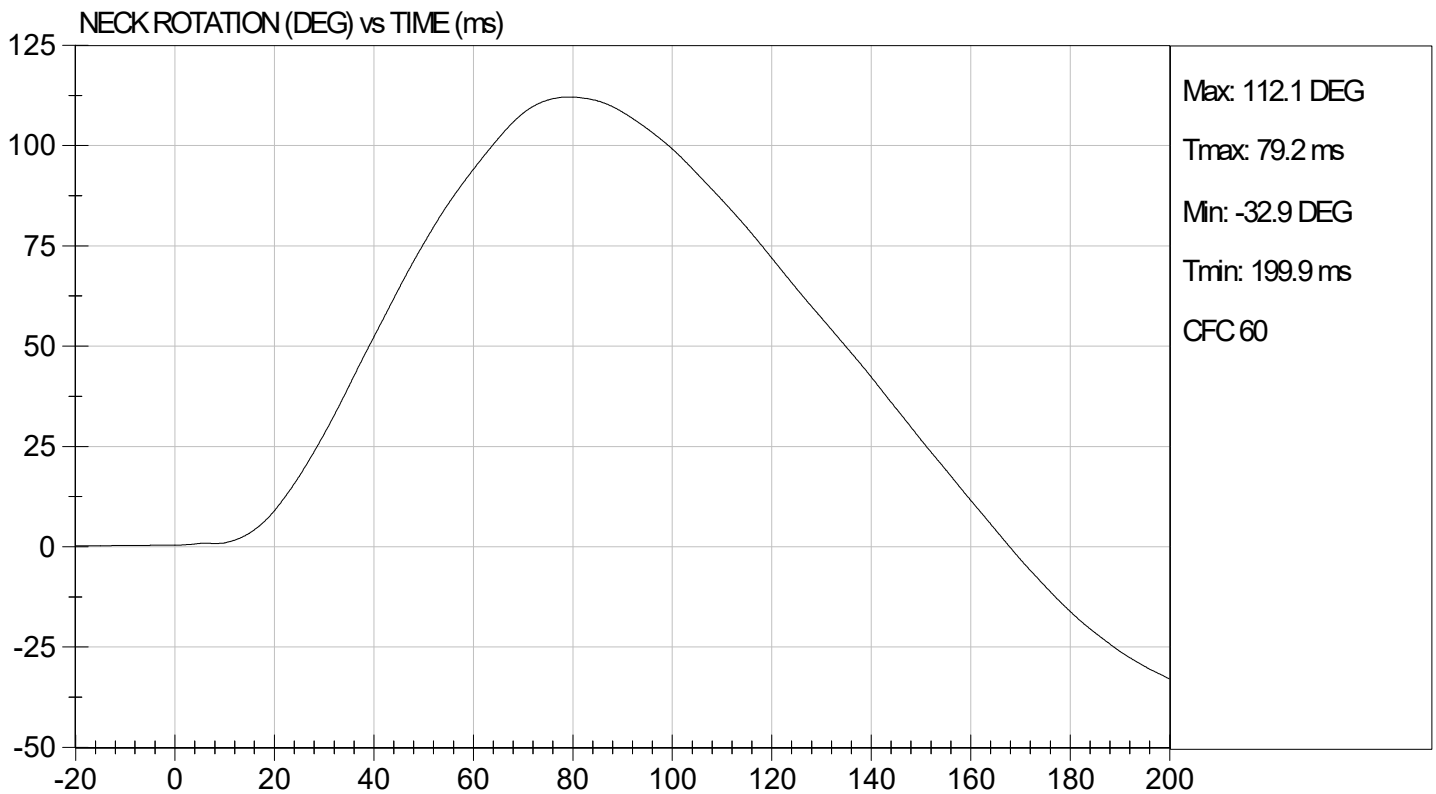
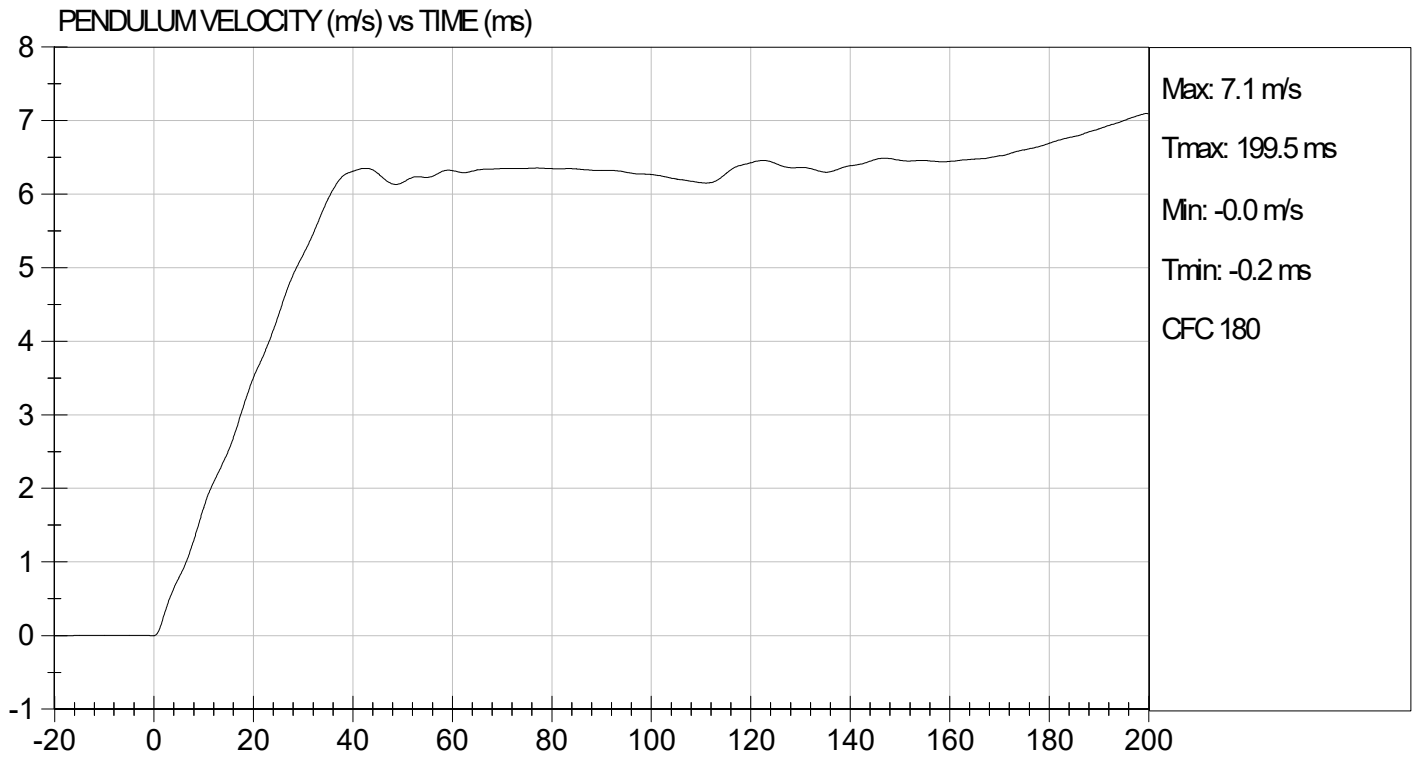
Approved By



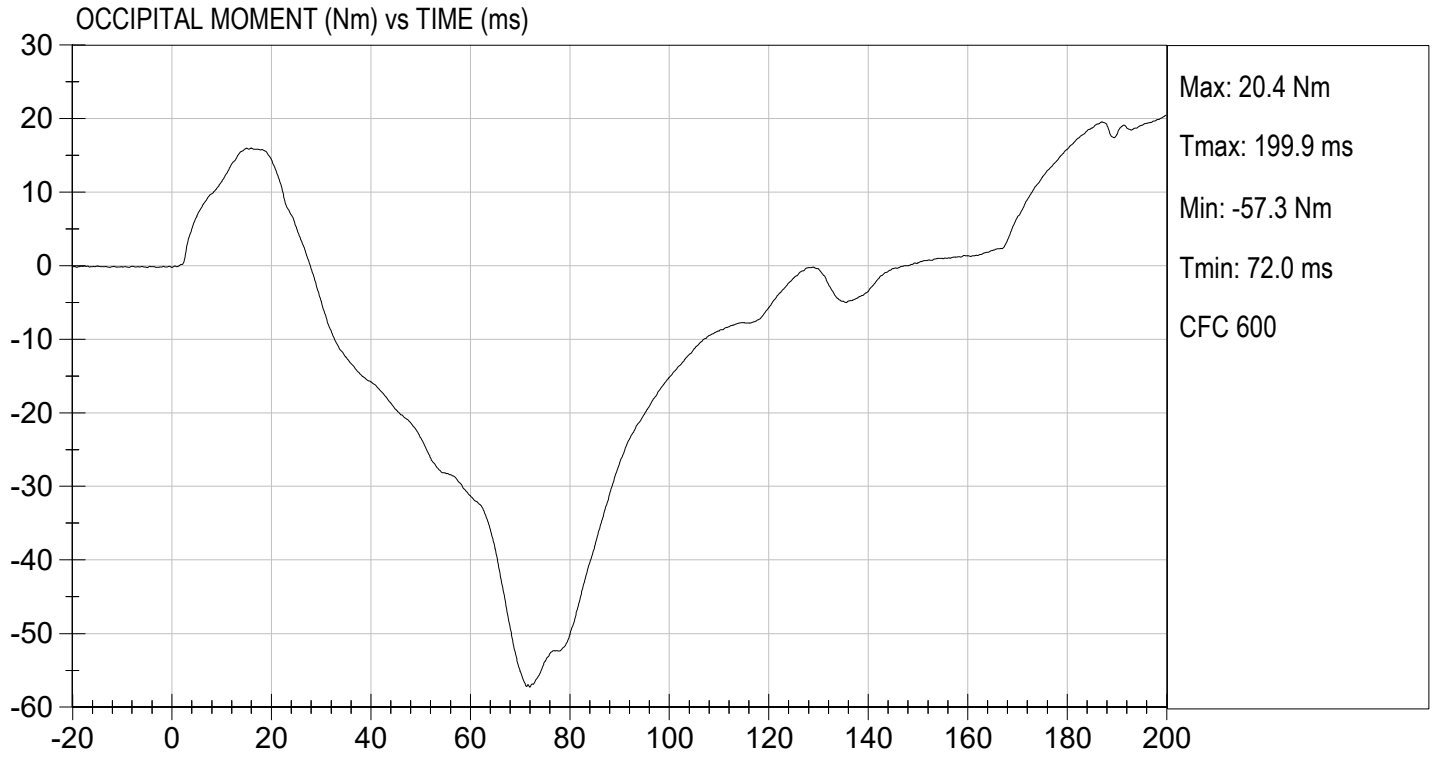

TEST DESC: NECK EXTENSION
VELOCITY: 20.08 ft/s, 6.12 m/s

TEST DATE: 05/06/2022
TEST #: D221143



MGA RESEARCH CORPORATION
THORAX IMPACT
HYBRID III 5TH PERCENTILE

ATD Serial No: 142

Test I.D: D221144

Tested Parameter	Units	Specification	Result	Pass/Fail
Temperature	deg C	20.6 to 22.2	21.7	Pass
Relative Humidity	%	10 to 70	39	Pass
Probe Speed	m/s	6.59 to 6.83	6.60	Pass
Peak Deflection	mm	50 to 58	50	Pass
Peak Resistive Force w/in Deflection Corridor	N	3900 to 4400	4143	Pass
Internal Hysteresis	%	69 to 85	75	Pass
Peak Force 18 mm - 50 mm	N	<= 4600	4421	Pass
Overall Test Results				Pass

 Laboratory Technician

05/03/2022
 Test Date

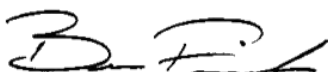
 Approved By

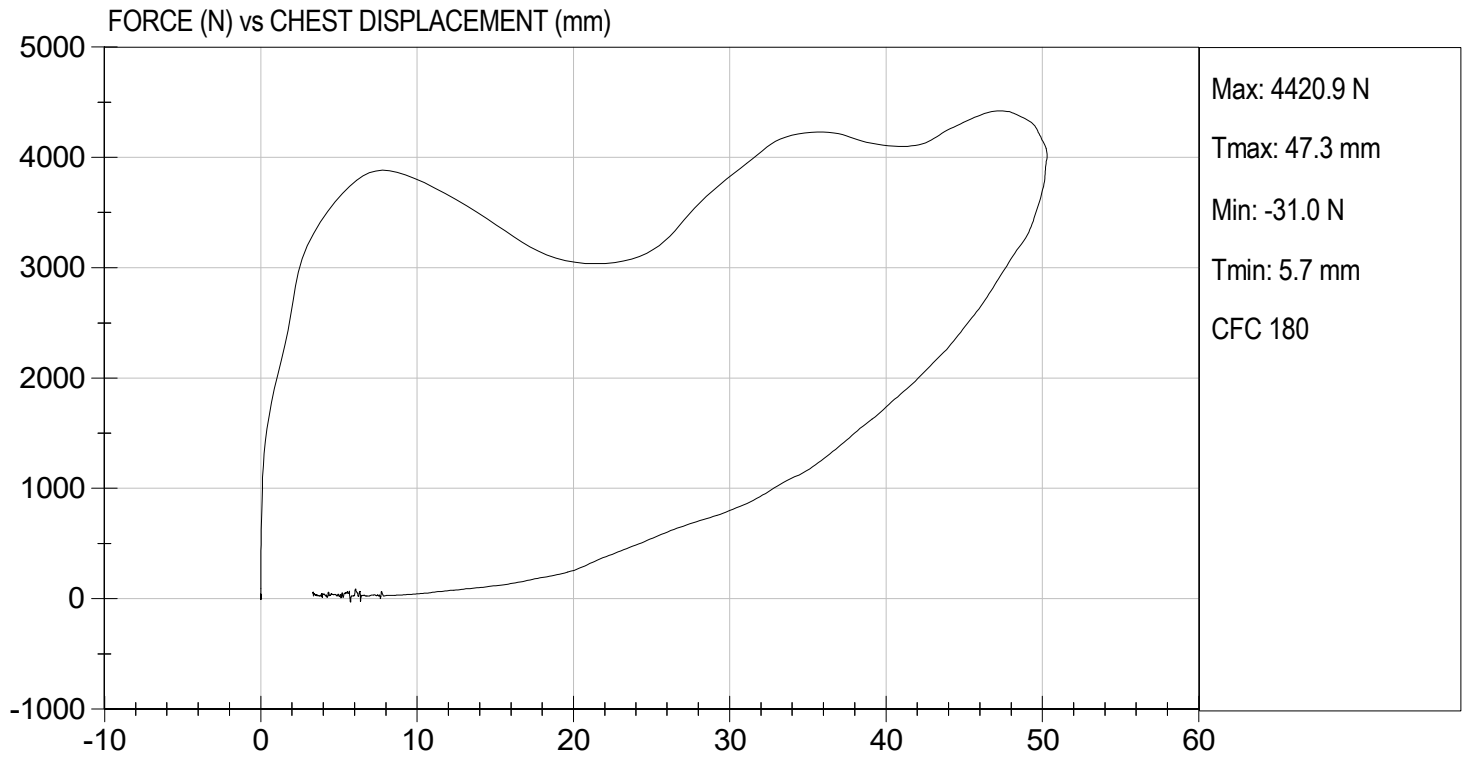

**MGA RESEARCH CORPORATION
 RIGHT KNEE IMPACT TEST
 HYBRID III 5TH PERCENTILE**

ATD Serial No: 142

Test I.D: D221145

Tested Parameter	Units	Specification	Result	Pass/Fail
Laboratory Temperature	deg C	18.9 to 25.6	22.0	Pass
Laboratory Relative Humidity	%	10 to 70	34	Pass
Probe Speed	m/s	2.07 to 2.13	2.07	Pass
Maximum Force	N	3450 to 4060	3847	Pass
Overall Test Results				Pass

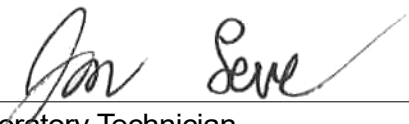

 Laboratory Technician

05/05/2022

 Test Date

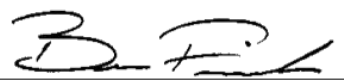

 Approved By



TEST DESC: RIGHT KNEE
VELOCITY: 6.80 ft/s, 2.07 m/s

TEST DATE: 05/05/2022
TEST #: D221145

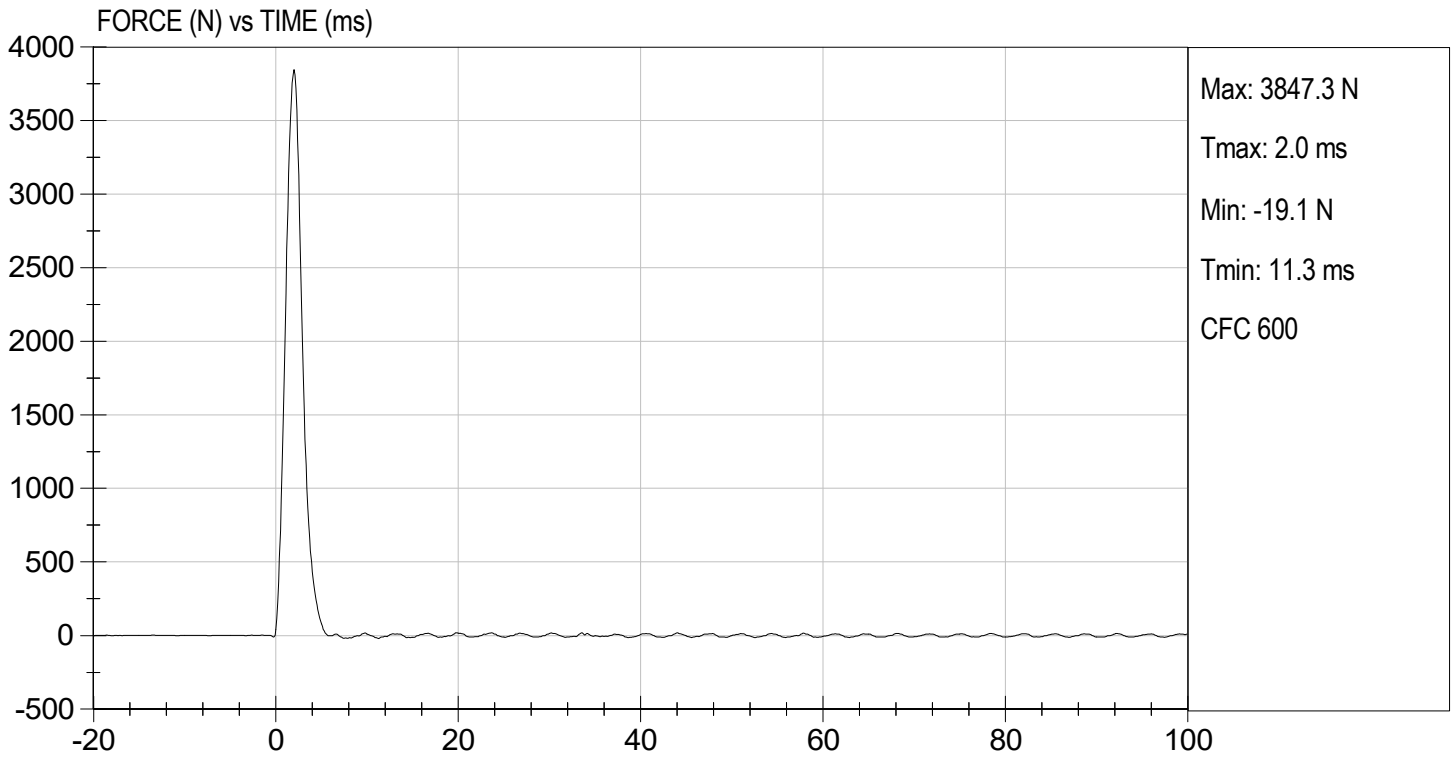

MGA RESEARCH CORPORATION

LEFT KNEE IMPACT TEST
HYBRID III 5TH PERCENTILE

ATD Serial No: 142

Test I.D: D221146

Tested Parameter	Units	Specification	Result	Pass/Fail
Laboratory Temperature	deg C	18.9 to 25.6	22.0	Pass
Laboratory Relative Humidity	%	10 to 70	34	Pass
Probe Speed	m/s	2.07 to 2.13	2.08	Pass
Maximum Force	N	3450 to 4060	3539	Pass
Overall Test Results				Pass

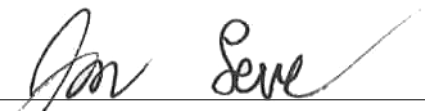
Laboratory Technician

05/05/2022
Test Date

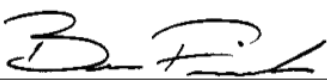
Approved By



TEST DESC: LEFT KNEE
VELOCITY: 6.83 ft/s, 2.08 m/s

TEST DATE: 05/05/2022
TEST #: D221146

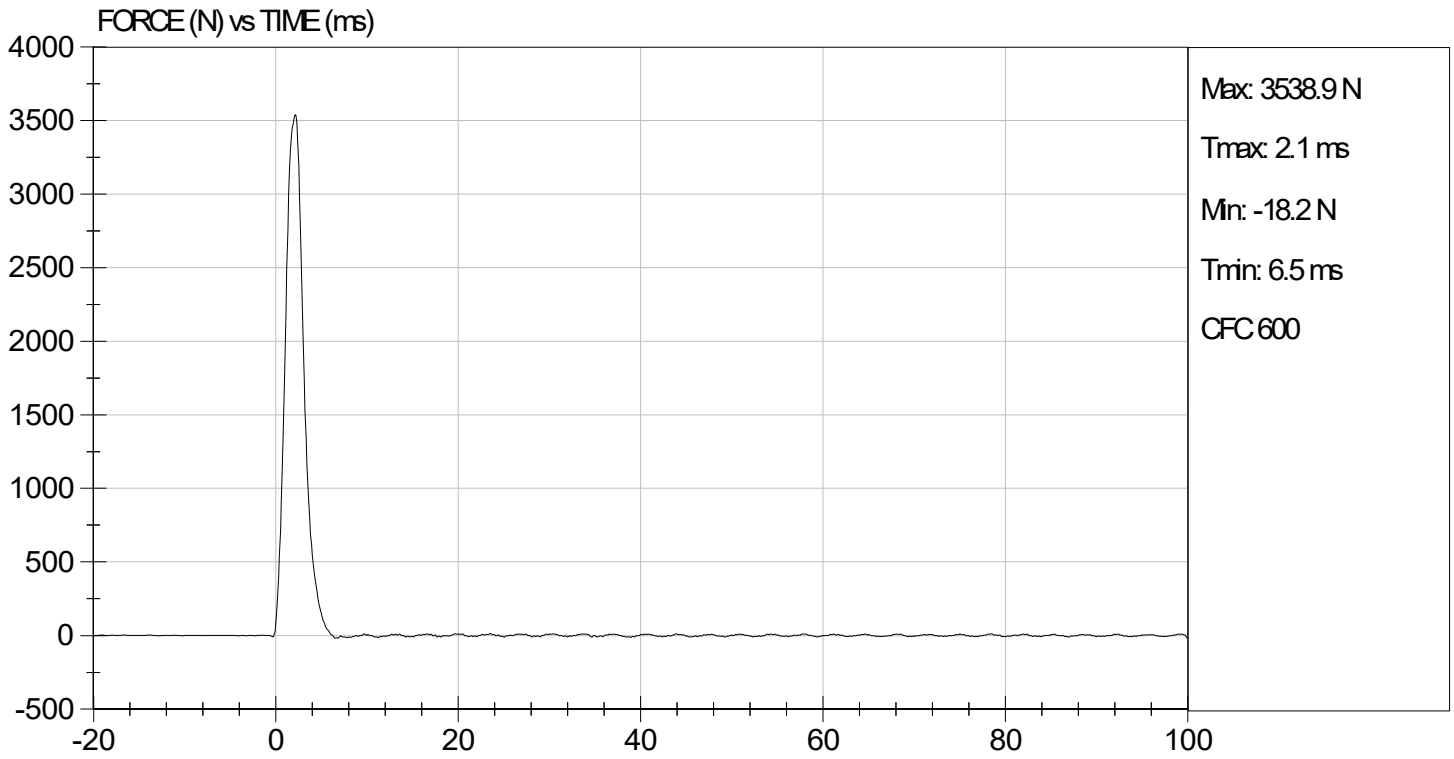

MGA RESEARCH CORPORATION
TORSO FLEXION TEST
HYBRID III 5TH PERCENTILE

ATD Serial No: 142

Test I.D: D221147

Tested Parameter	Units	Specification	Result	Pass/Fail
Laboratory Temperature	deg C	18.9 to 25.6	21.9	Pass
Laboratory Relative Humidity	%	10 to 70	38	Pass
Initial Angle	deg	0 to 20	17	Pass
Return Angle	deg	+/- 8	6	Pass
Force at 45 deg	N	320 to 390	361	Pass
Upper Torso Deflection Rate	deg/s	0.5 to 1.5	0.7	Pass
Overall Result				Pass

 Laboratory Technician

05/03/2022
 Test Date

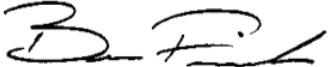
 Approved By

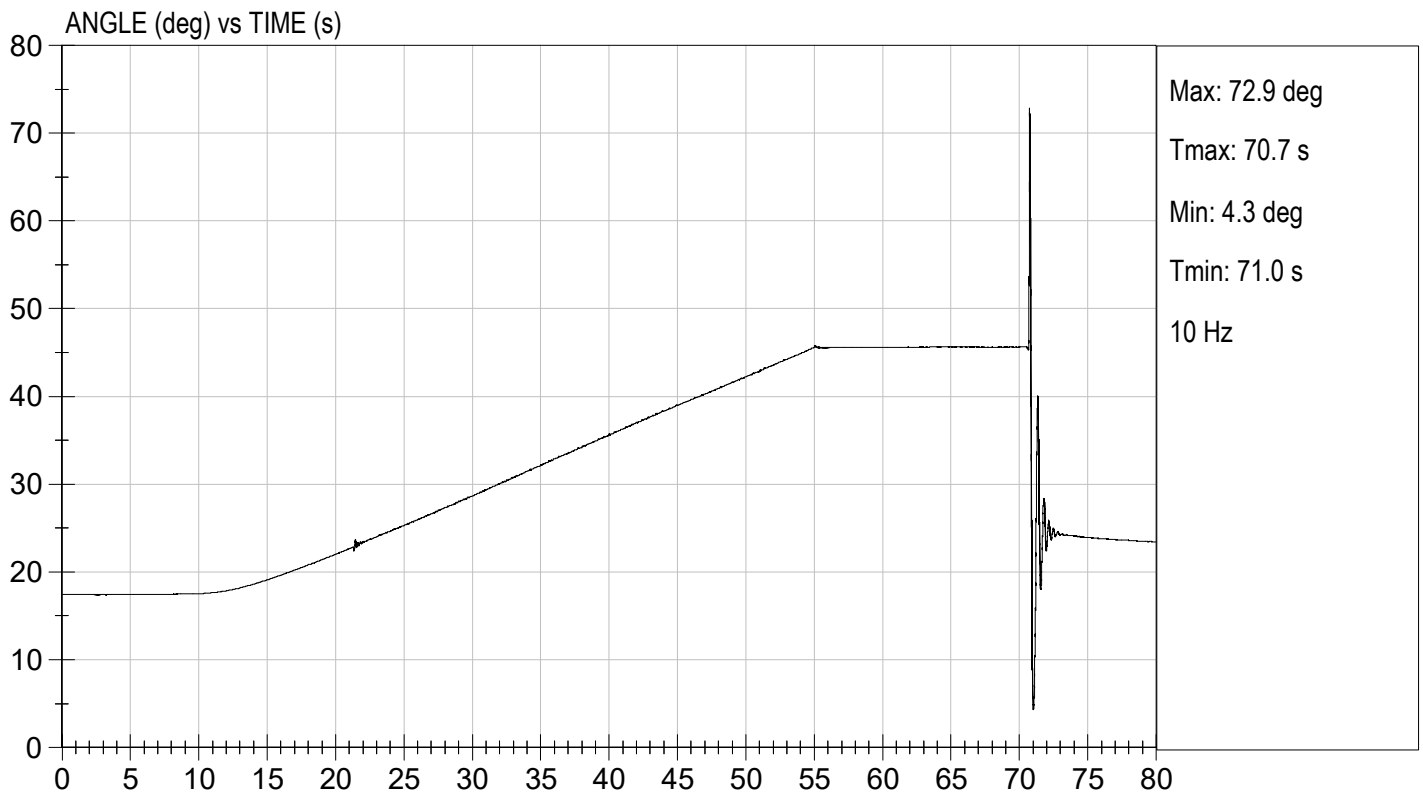
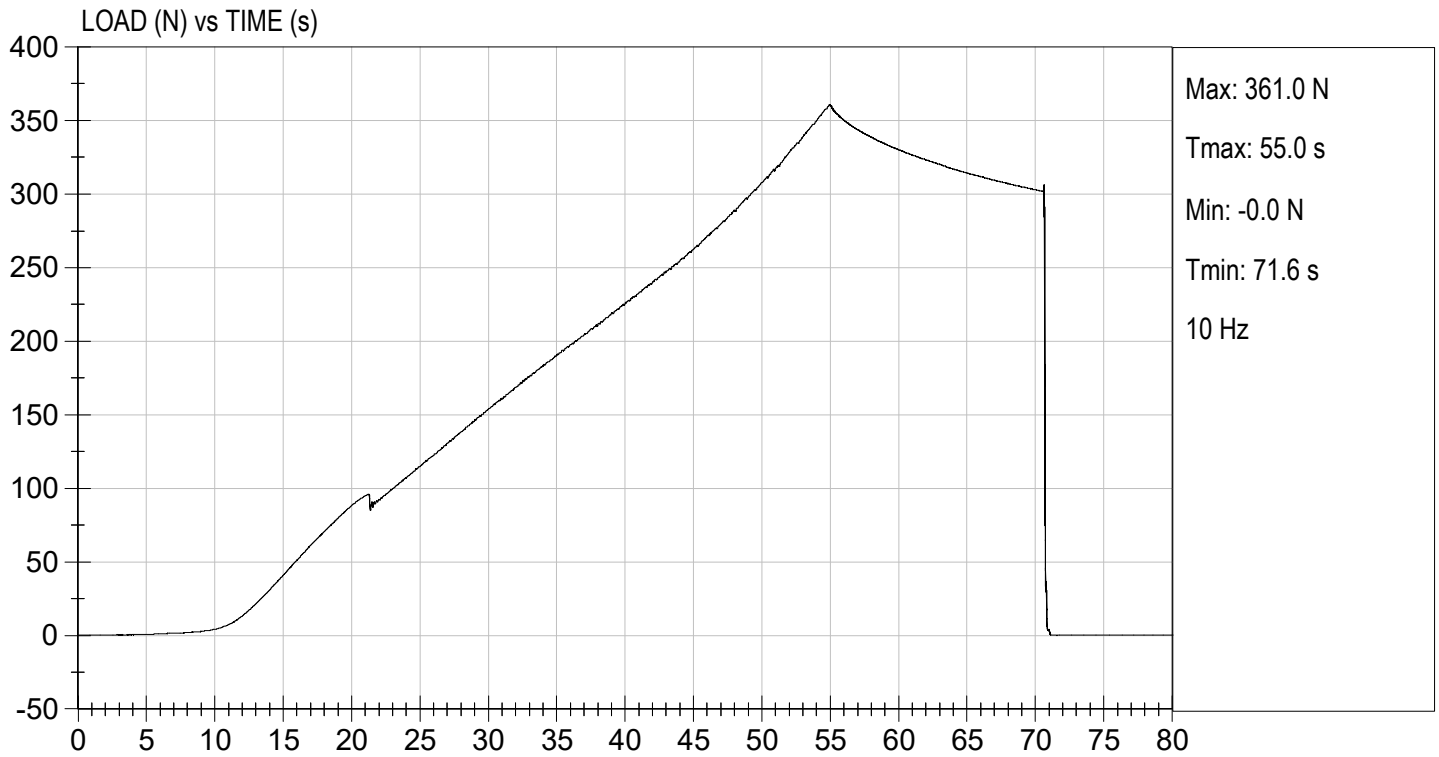

CALIBRATION TEST RESULTS

POST-TEST

HYBRID III 5TH PERCENTILE FEMALE - PASSENGER ATD

MGA RESEARCH CORPORATION
HEAD DROP TEST
HYBRID III 5TH PERCENTILE

ATD Serial No: 142

Test ID: D221251

Tested Parameter	Units	Specification	Result	Pass/Fail
Laboratory Temperature	deg C	18.9 to 25.6	21.8	Pass
Laboratory Relative Humidity	%	10 to 70	45	Pass
Peak Resultant Acceleration	G's	250 to 300	284	Pass
Peak Lateral Acceleration	G's	<= +/- 15.0	8.0	Pass
Unimodal	N/A	Yes	Yes	Pass
Oscillations	N/A	within 10% of peak	Yes	Pass
Overall Test Results				Pass



 Laboratory Technician

05/19/2022

 Test Date

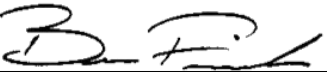

 Approved By

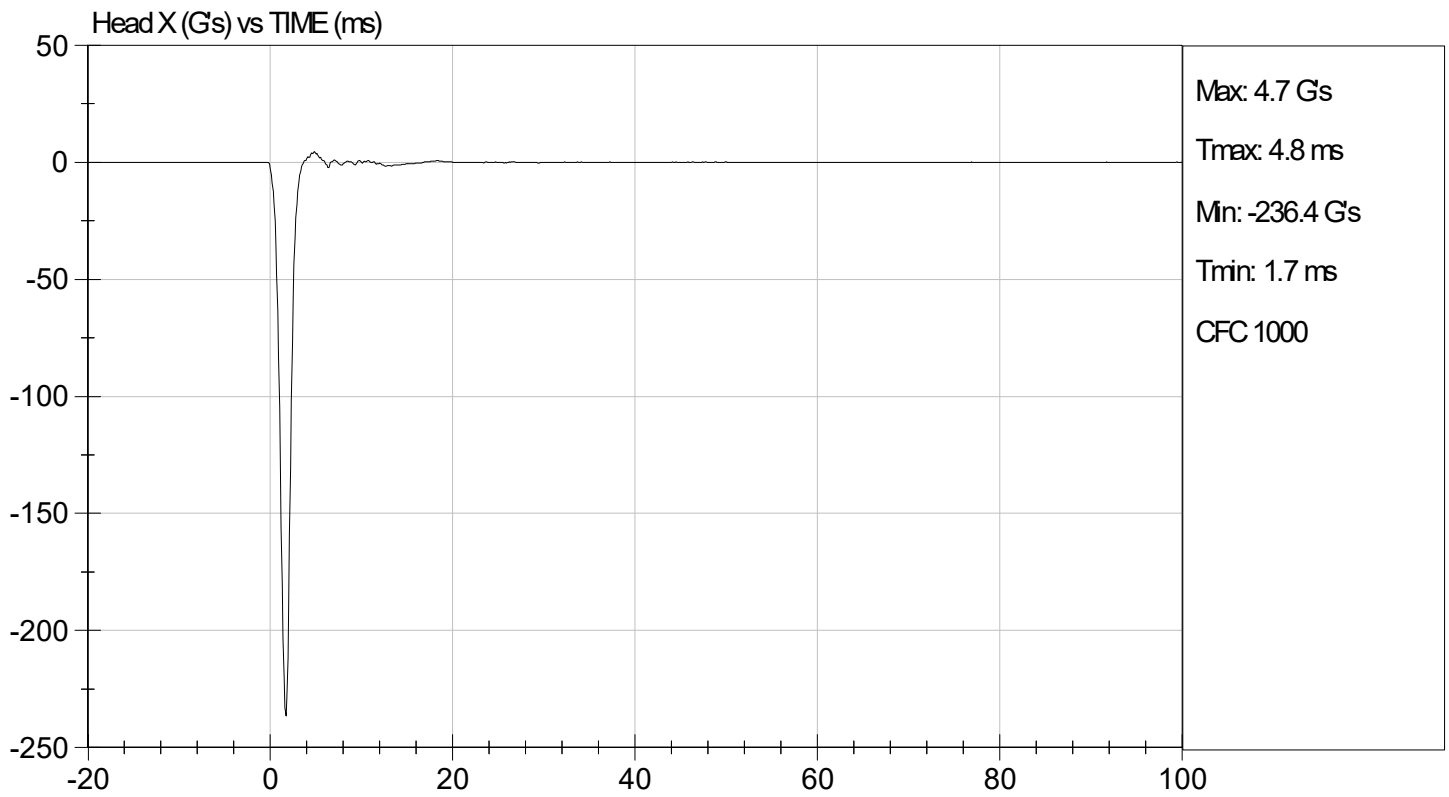
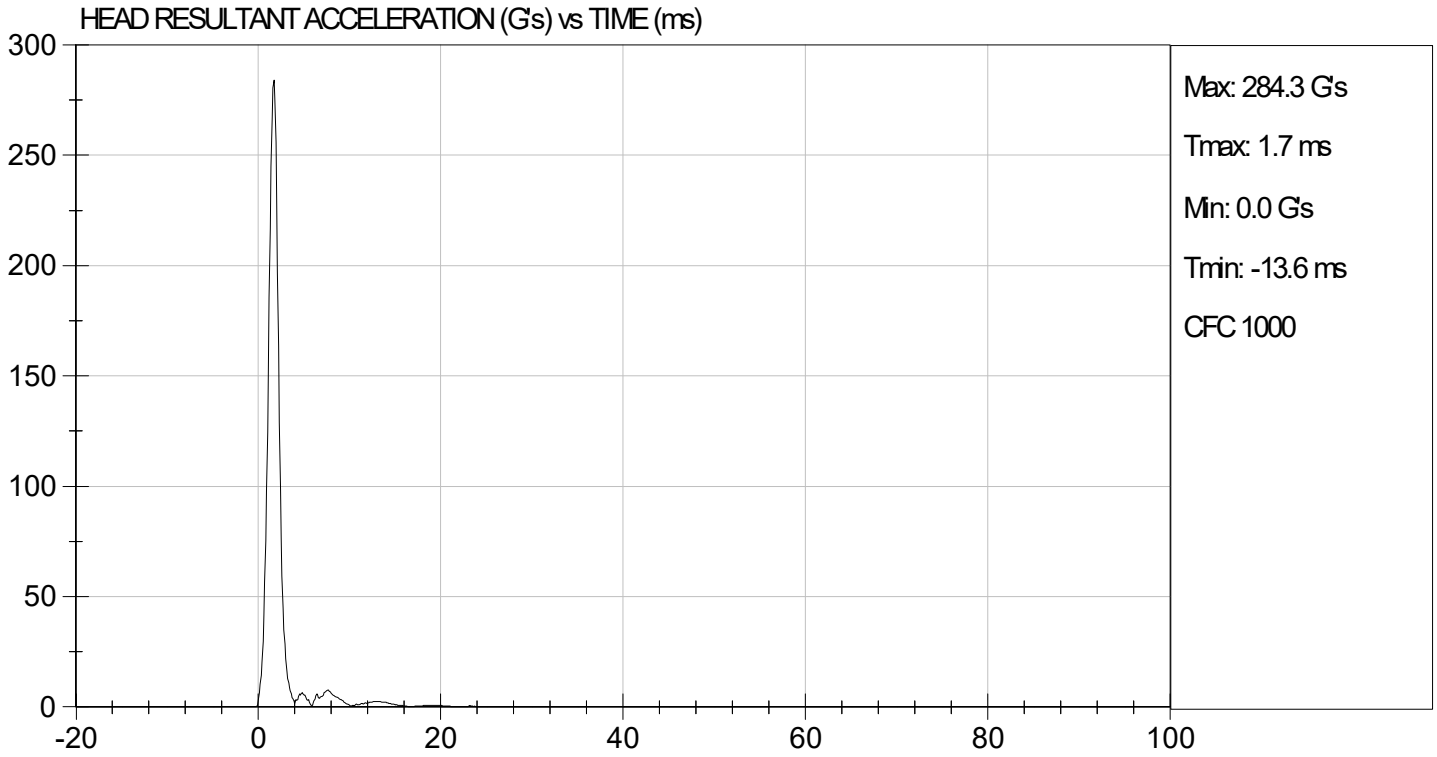

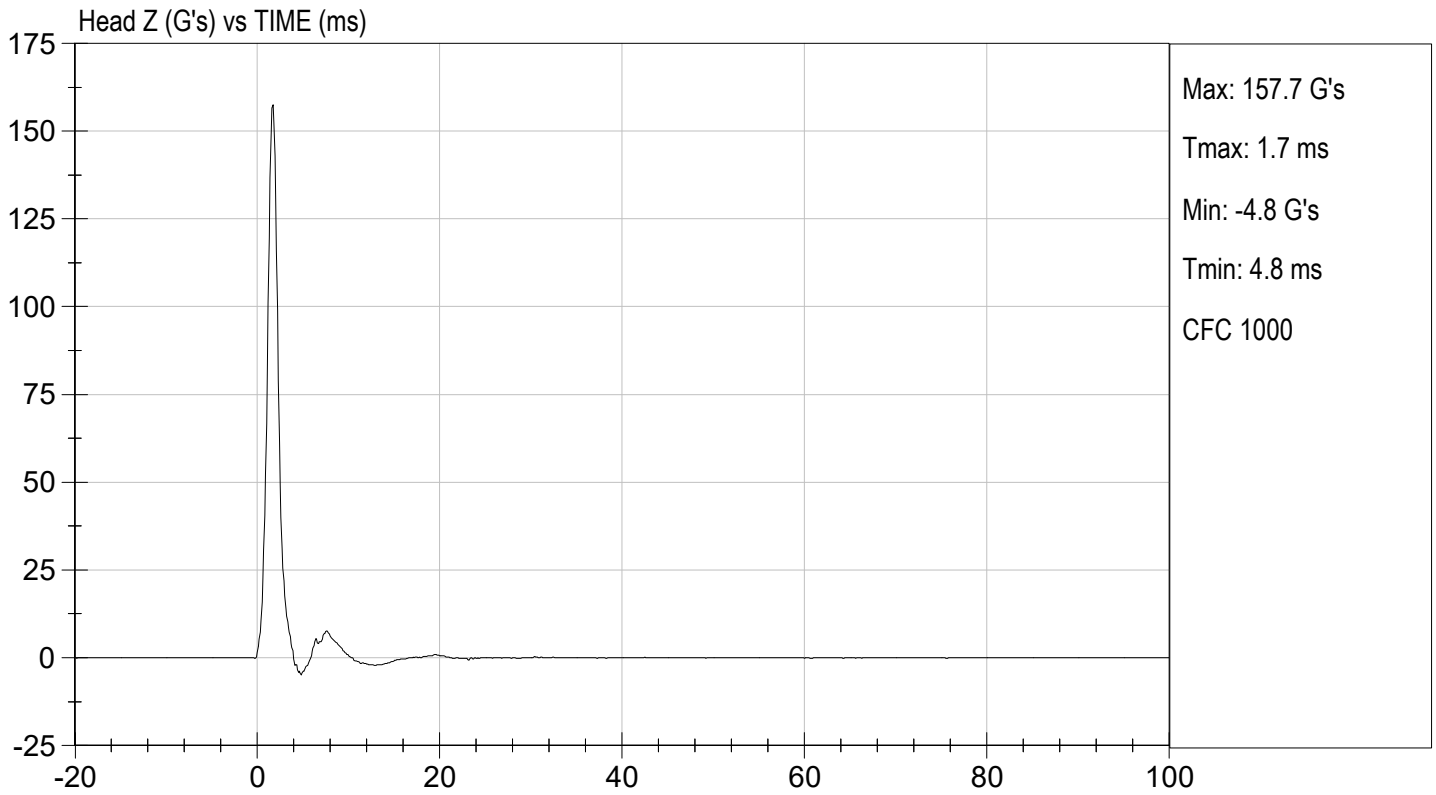
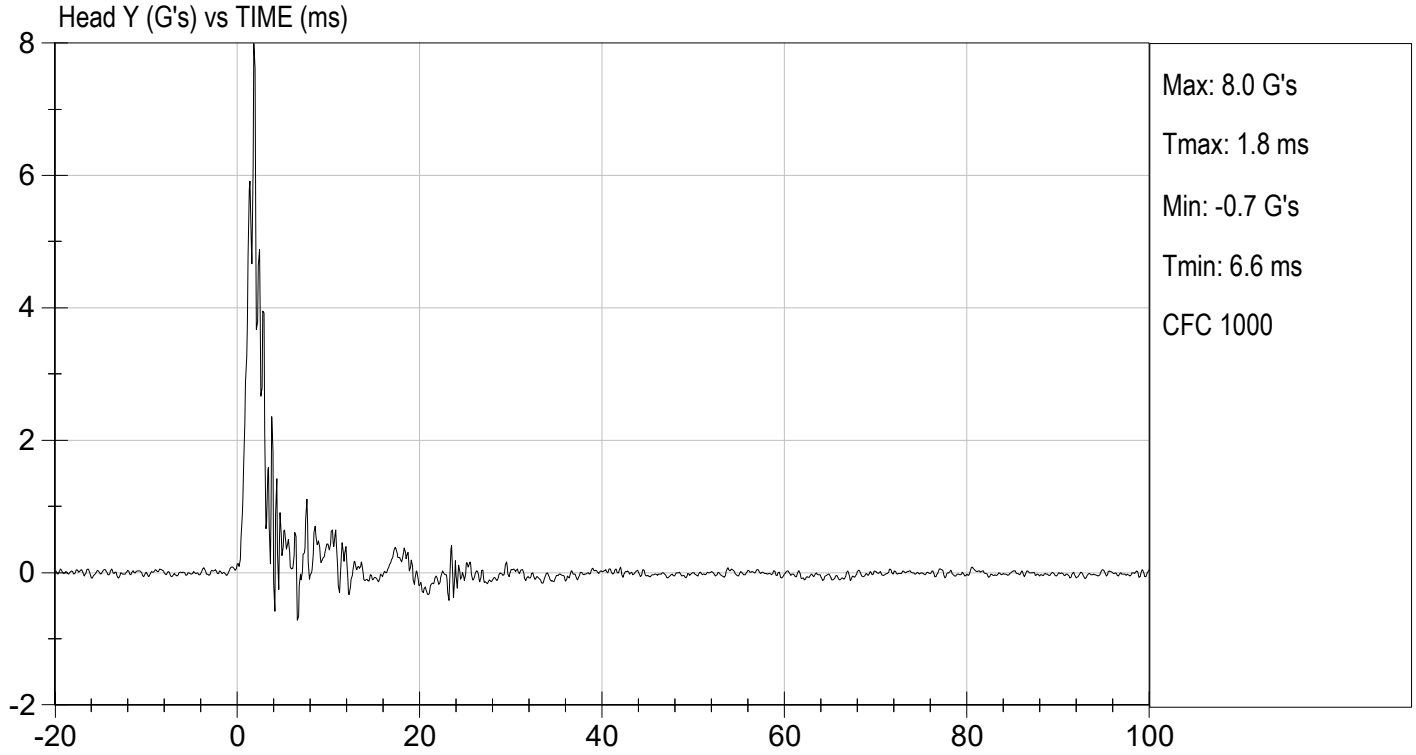

MGA RESEARCH CORPORATION
NECK FLEXION TEST
HYBRID III 5TH PERCENTILE

ATD Serial No: 142

Test I.D: D221252

Tested Parameter		Units	Specification	Result	Pass/Fail
Laboratory Temperature		deg C	20.6 to 22.2	21.7	Pass
Laboratory Relative Humidity		%	10 to 70	45	Pass
Pendulum Speed		m/s	6.89 to 7.13	6.96	Pass
Pendulum Velocity	10 ms	m/s	2.1 to 2.5	2.2	Pass
	20 ms	m/s	4.0 to 5.0	4.4	Pass
	30 ms	m/s	5.8 to 7.0	7.0	Pass
D Plane Rotation	Max	deg	77 to 91	84	Pass
Occipital Condyle Moment within Rotation Corridor		Nm	69 to 83	75	Pass
Positive Moment Time Curve Decay to 10 Nm		ms	80 to 100	86	Pass
Overall Results					Pass



 Laboratory Technician

05/19/2022

 Test Date

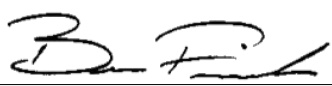

 Approved By

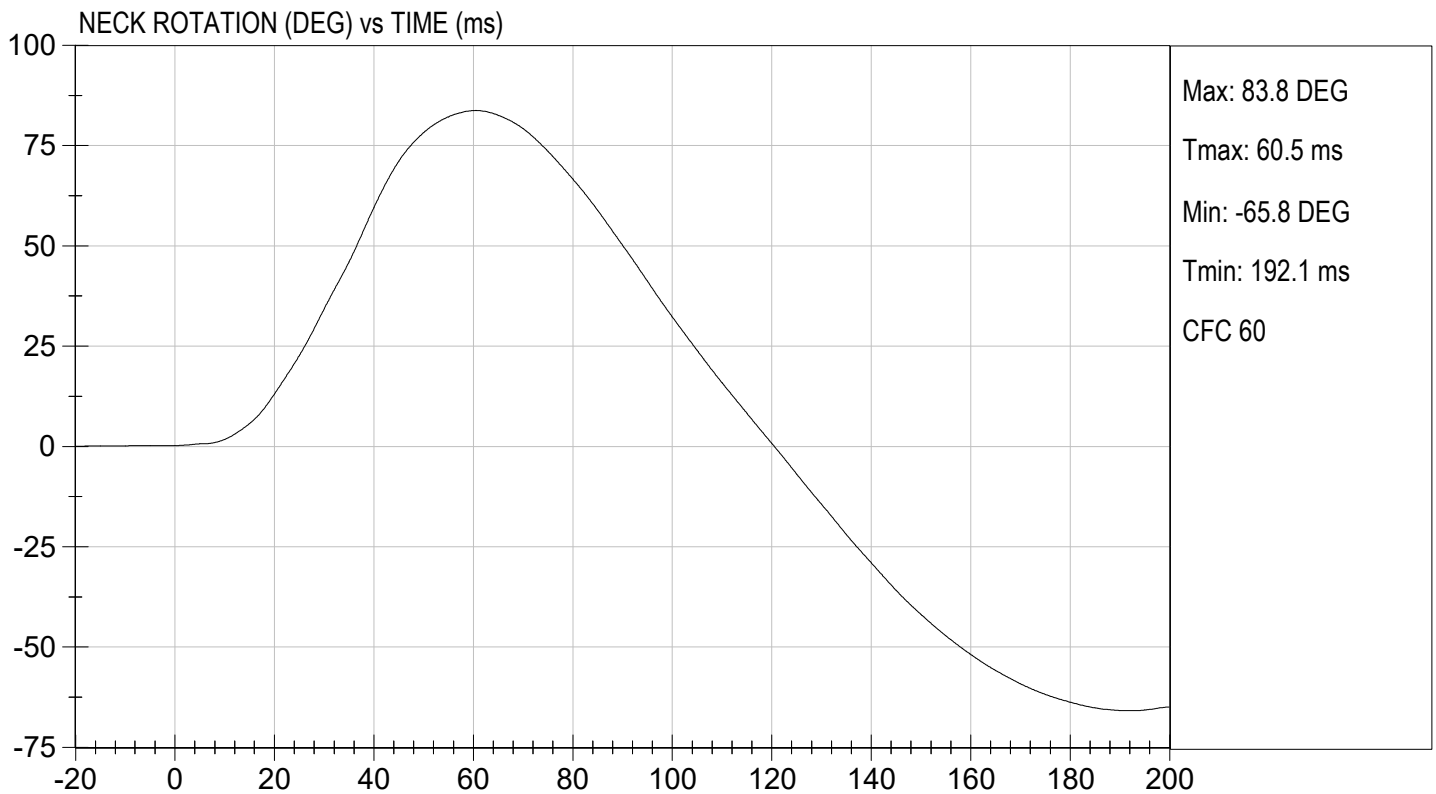
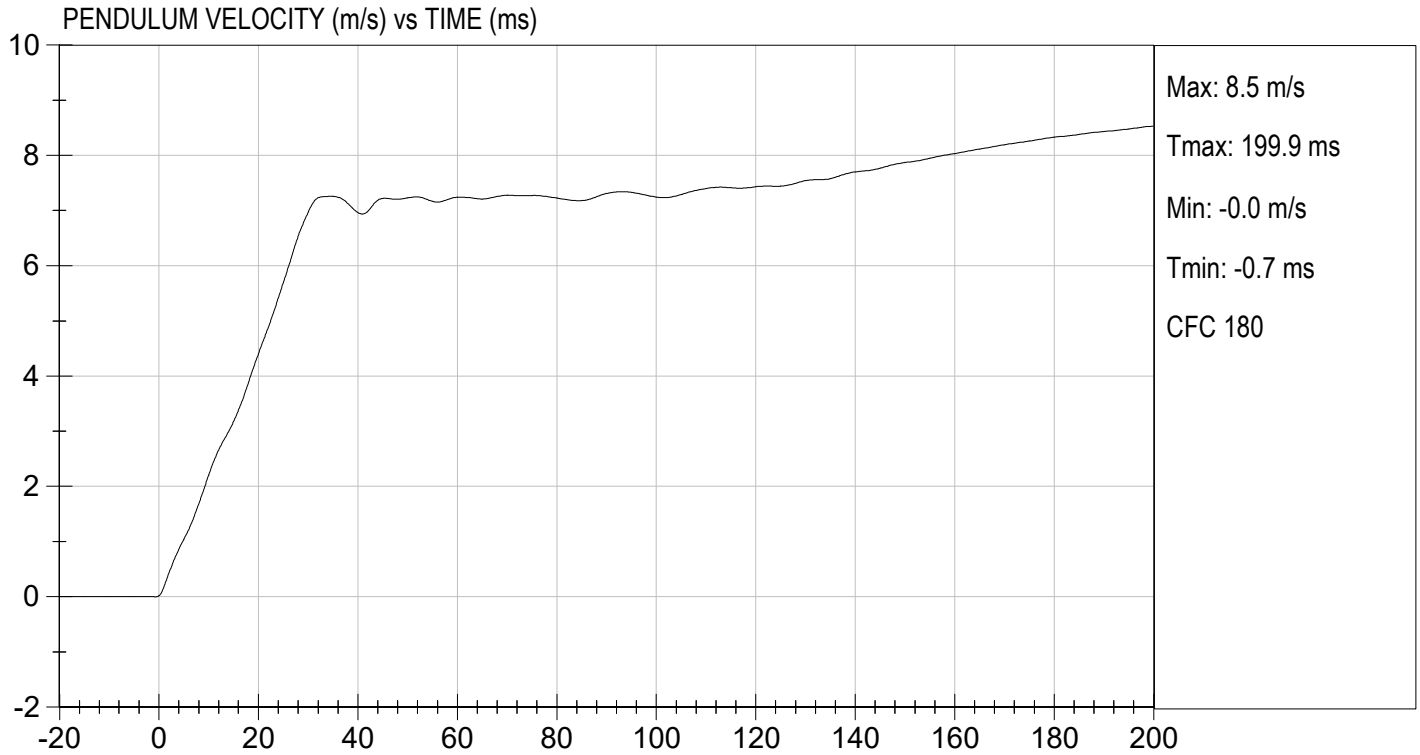



**MGA RESEARCH CORPORATION
NECK EXTENSION TEST
HYBRID III 5TH PERCENTILE**

ATD Serial No: 142

Test I.D.: D221253

Tested Parameter		Units	Specification	Result	Pass/Fail
Laboratory Temperature		deg C	20.6 to 22.2	21.7	Pass
Laboratory Relative Humidity		%	10 to 70	45	Pass
Pendulum Speed		m/s	5.95 to 6.19	6.17	Pass
Pendulum Velocity	10 ms	m/s	1.5 to 1.9	1.7	Pass
	20 ms	m/s	3.1 to 3.9	3.4	Pass
	30 ms	m/s	4.6 to 5.6	5.1	Pass
D Plane Rotation	Max	deg	99 to 114	113	Pass
Occipital Condyle Moment within Rotation Corridor		Nm	-65 to -53	-54	Pass
Negative Moment Time Curve Decay to -10 Nm		ms	94 to 114	106	Pass
Overall Results					Pass

Laboratory Technician

05/19/2022
Test Date

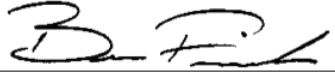
Approved By

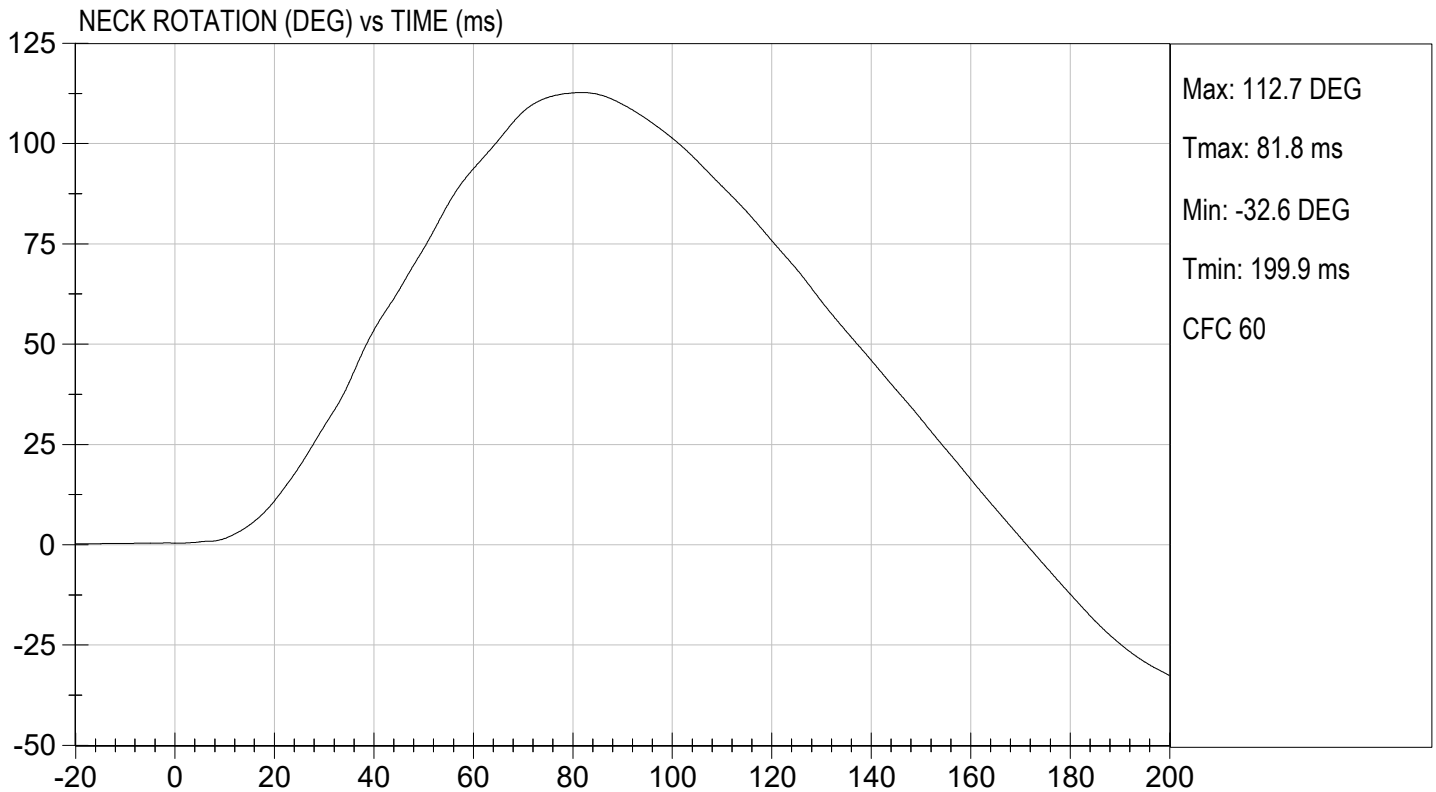
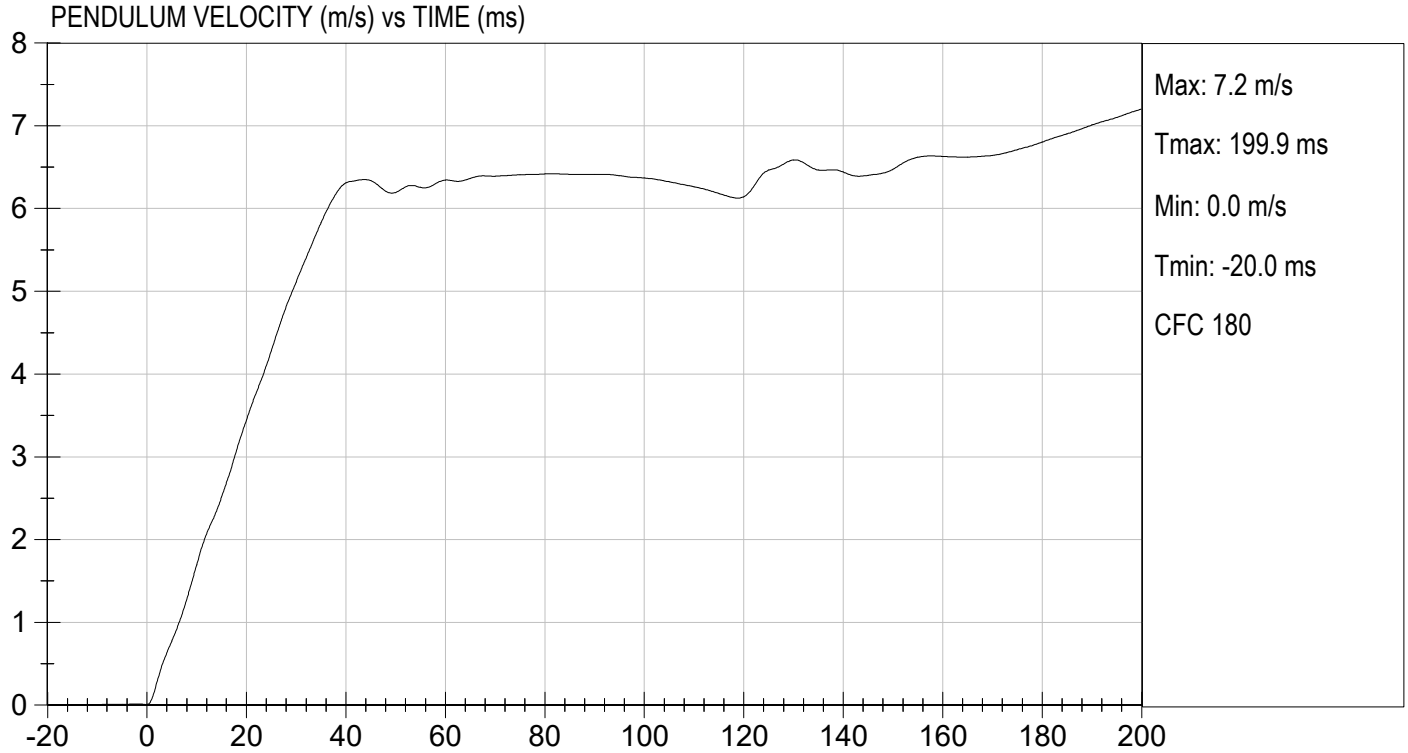

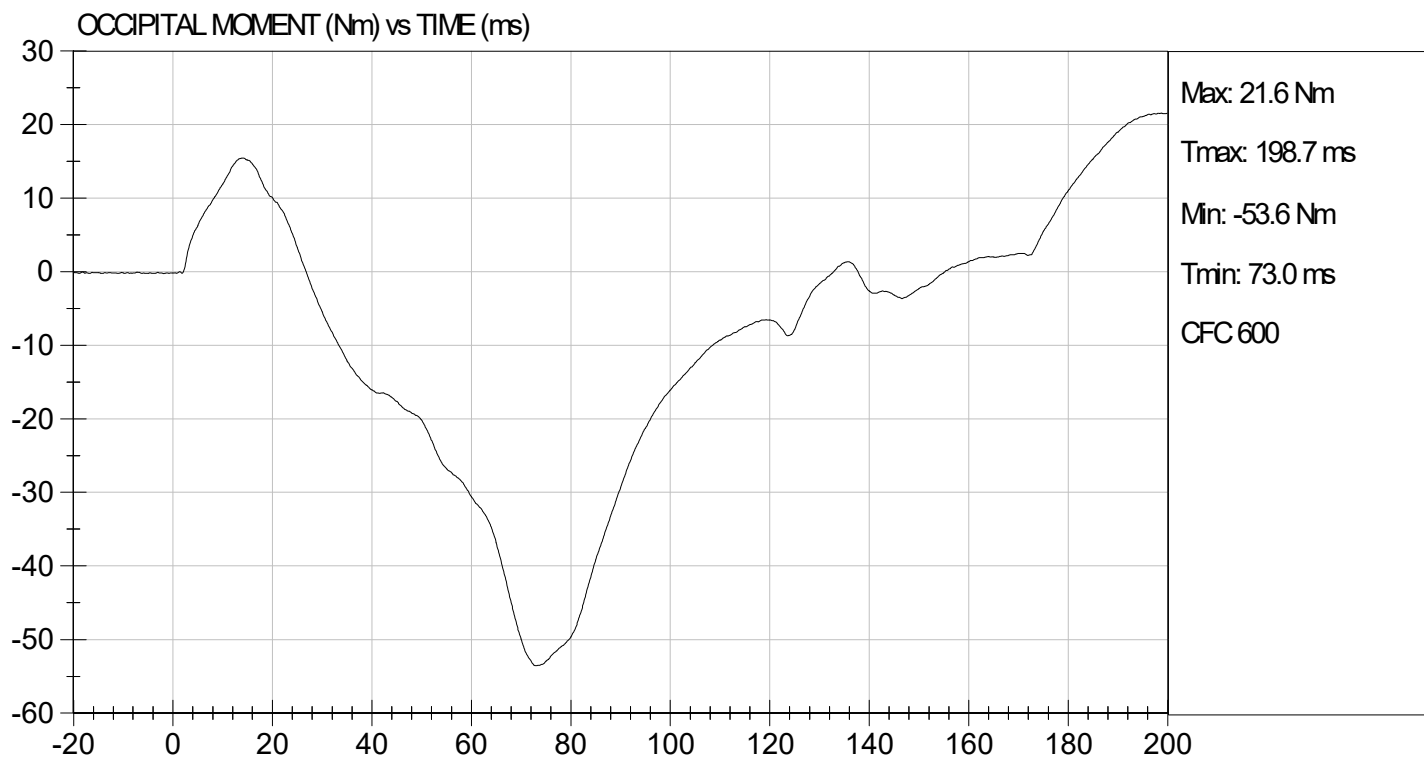

MGA RESEARCH CORPORATION
THORAX IMPACT
HYBRID III 5TH PERCENTILE

ATD Serial No: 142

Test I.D: D221254

Tested Parameter	Units	Specification	Result	Pass/Fail
Temperature	deg C	20.6 to 22.2	21.9	Pass
Relative Humidity	%	10 to 70	52	Pass
Probe Speed	m/s	6.59 to 6.83	6.68	Pass
Peak Deflection	mm	50 to 58	50	Pass
Peak Resistive Force w/in Deflection Corridor	N	3900 to 4400	4207	Pass
Internal Hysteresis	%	69 to 85	75	Pass
Peak Force 18 mm - 50 mm	N	<= 4600	4346	Pass
Overall Test Results				Pass

 Laboratory Technician

05/20/2022
 Test Date

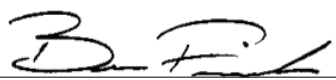
 Approved By



TEST DESC: THORAX IMPACT
VELOCITY: 21.93 ft/s, 6.68 m/s

TEST DATE: 05/20/2022
TEST #: D221254

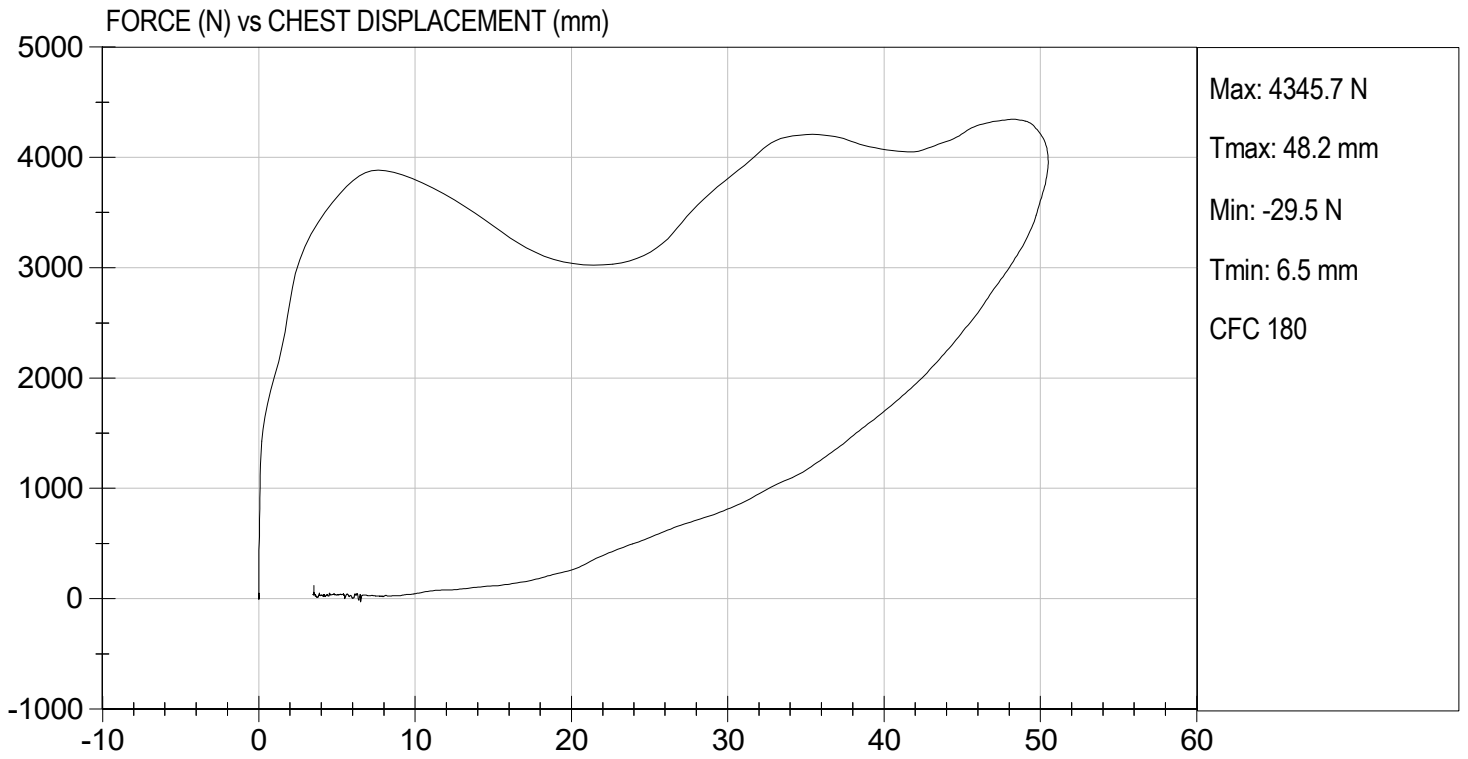

MGA RESEARCH CORPORATION
RIGHT KNEE IMPACT TEST
HYBRID III 5TH PERCENTILE

ATD Serial No: 142

Test I.D: D221255

Tested Parameter	Units	Specification	Result	Pass/Fail
Laboratory Temperature	deg C	18.9 to 25.6	21.8	Pass
Laboratory Relative Humidity	%	10 to 70	45	Pass
Probe Speed	m/s	2.07 to 2.13	2.10	Pass
Maximum Force	N	3450 to 4060	3715	Pass
Overall Test Results				Pass



Laboratory Technician

05/19/2022

Test Date

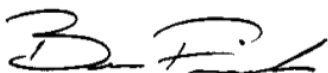

Approved By



TEST DESC: RIGHT KNEE
VELOCITY: 6.89 ft/s, 2.10 m/s

TEST DATE: 05/19/2022
TEST #: D221255

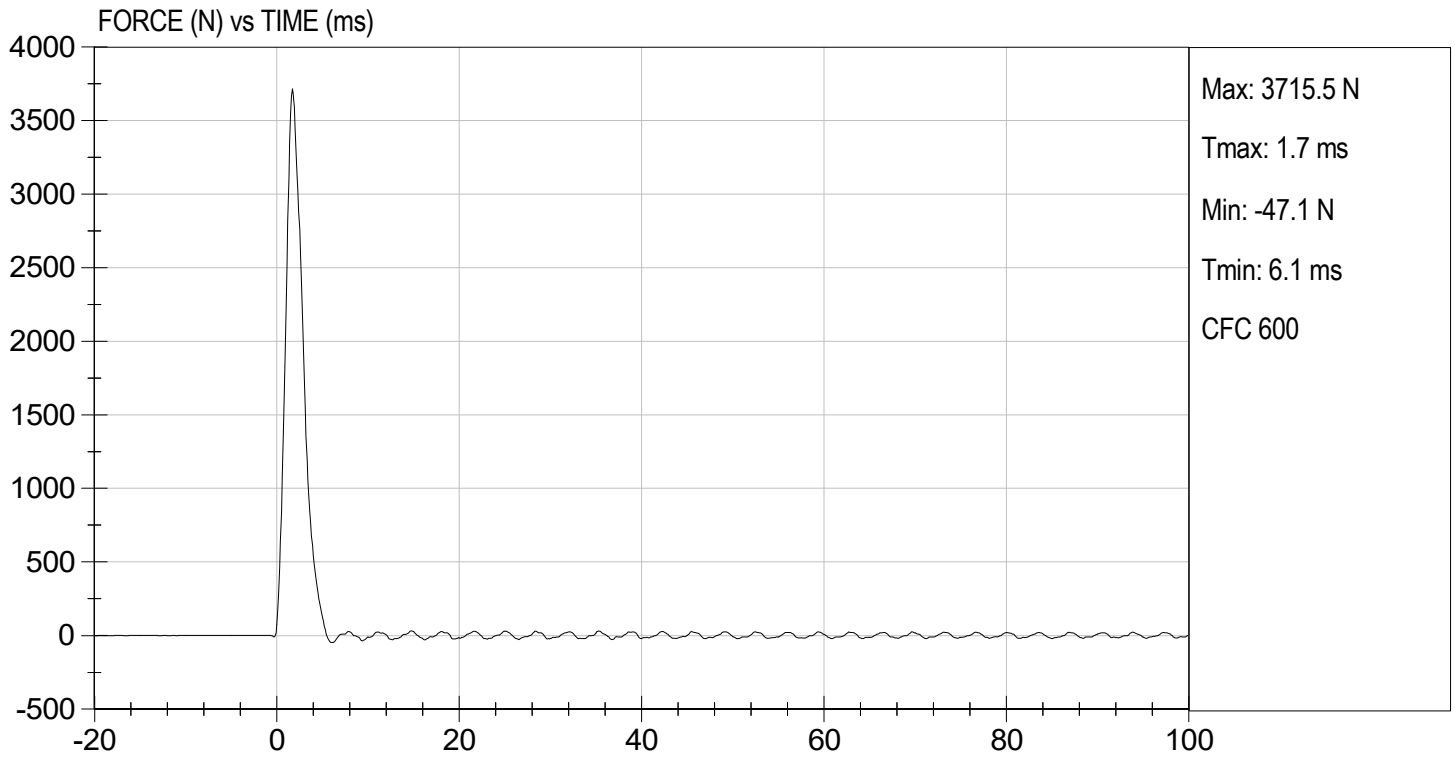

MGA RESEARCH CORPORATION
LEFT KNEE IMPACT TEST
HYBRID III 5TH PERCENTILE

ATD Serial No: 142

Test I.D: D221256

Tested Parameter	Units	Specification	Result	Pass/Fail
Laboratory Temperature	deg C	18.9 to 25.6	21.8	Pass
Laboratory Relative Humidity	%	10 to 70	45	Pass
Probe Speed	m/s	2.07 to 2.13	2.09	Pass
Maximum Force	N	3450 to 4060	3752	Pass
Overall Test Results				Pass



Laboratory Technician

05/19/2022

Test Date

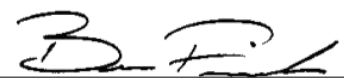

Approved By



TEST DESC: LEFT KNEE
VELOCITY: 6.86 ft/s, 2.09 m/s

TEST DATE: 05/19/2022
TEST #: D221256

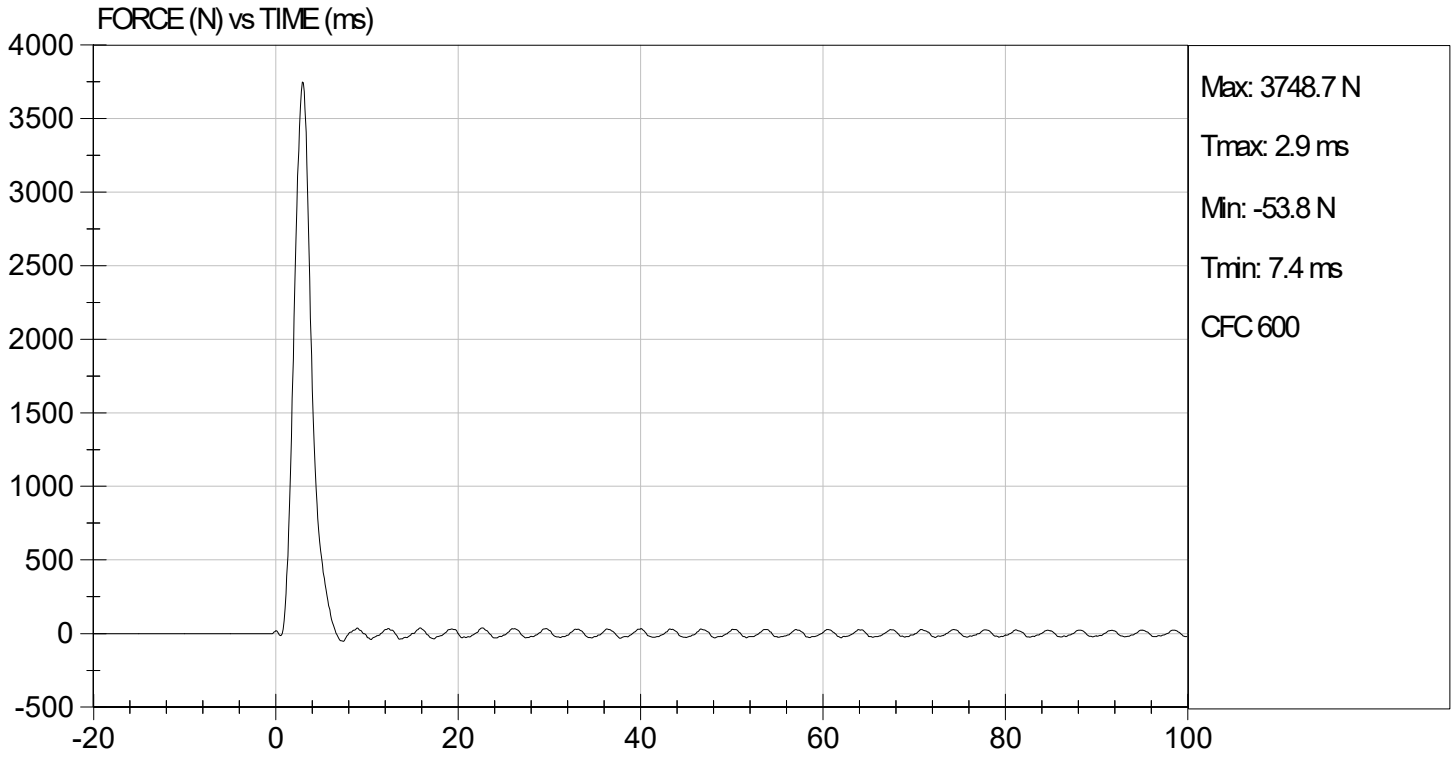

MGA RESEARCH CORPORATION
TORSO FLEXION TEST
HYBRID III 5TH PERCENTILE

ATD Serial No: 142

Test I.D: D221257

Tested Parameter	Units	Specification	Result	Pass/Fail
Laboratory Temperature	deg C	18.9 to 25.6	21.8	Pass
Laboratory Relative Humidity	%	10 to 70	45	Pass
Initial Angle	deg	0 to 20	17	Pass
Return Angle	deg	+/- 8	5	Pass
Force at 45 deg	N	320 to 390	358	Pass
Upper Torso Deflection Rate	deg/s	0.5 to 1.5	0.7	Pass
Overall Result				Pass

 Laboratory Technician

05/19/2022
 Test Date

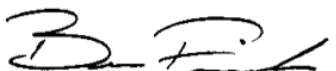
 Approved By

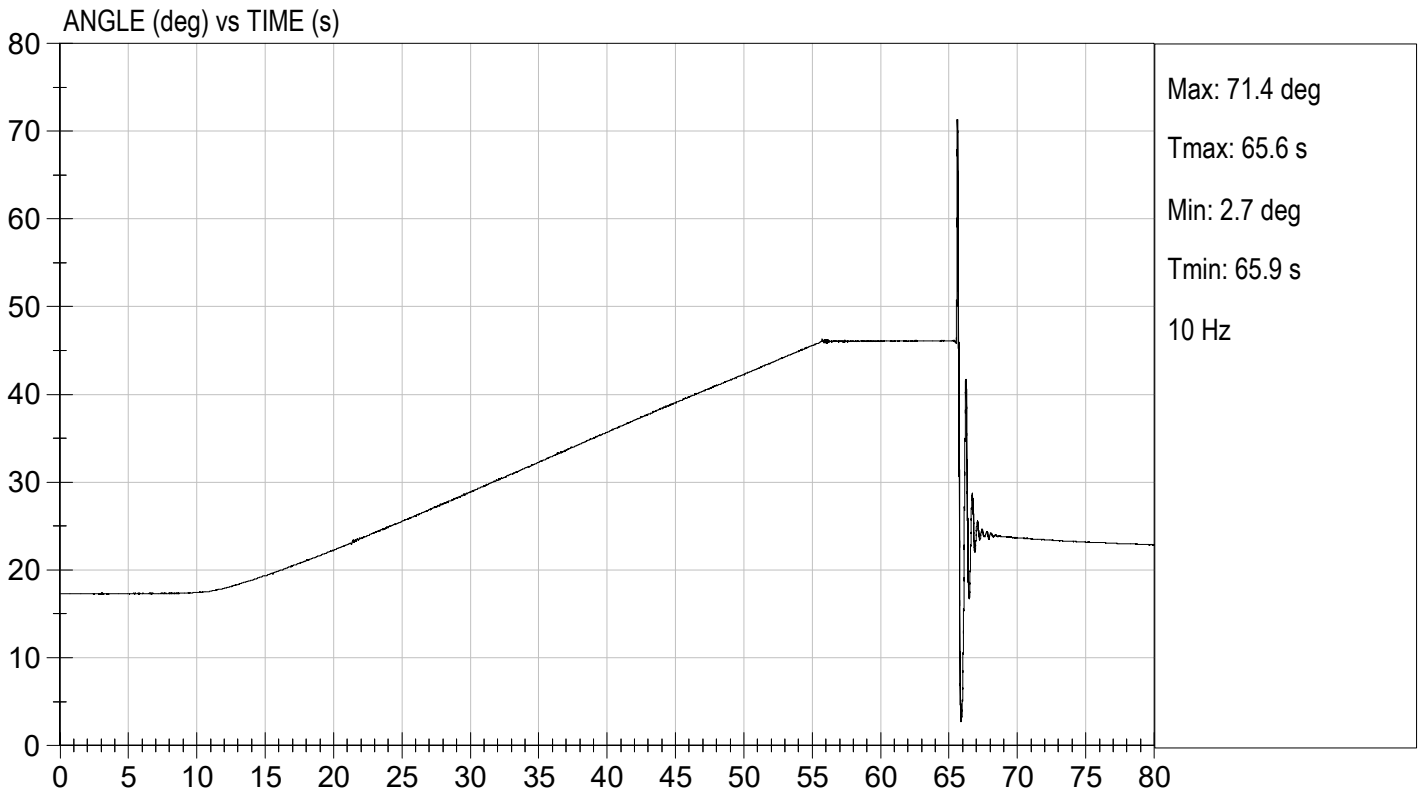
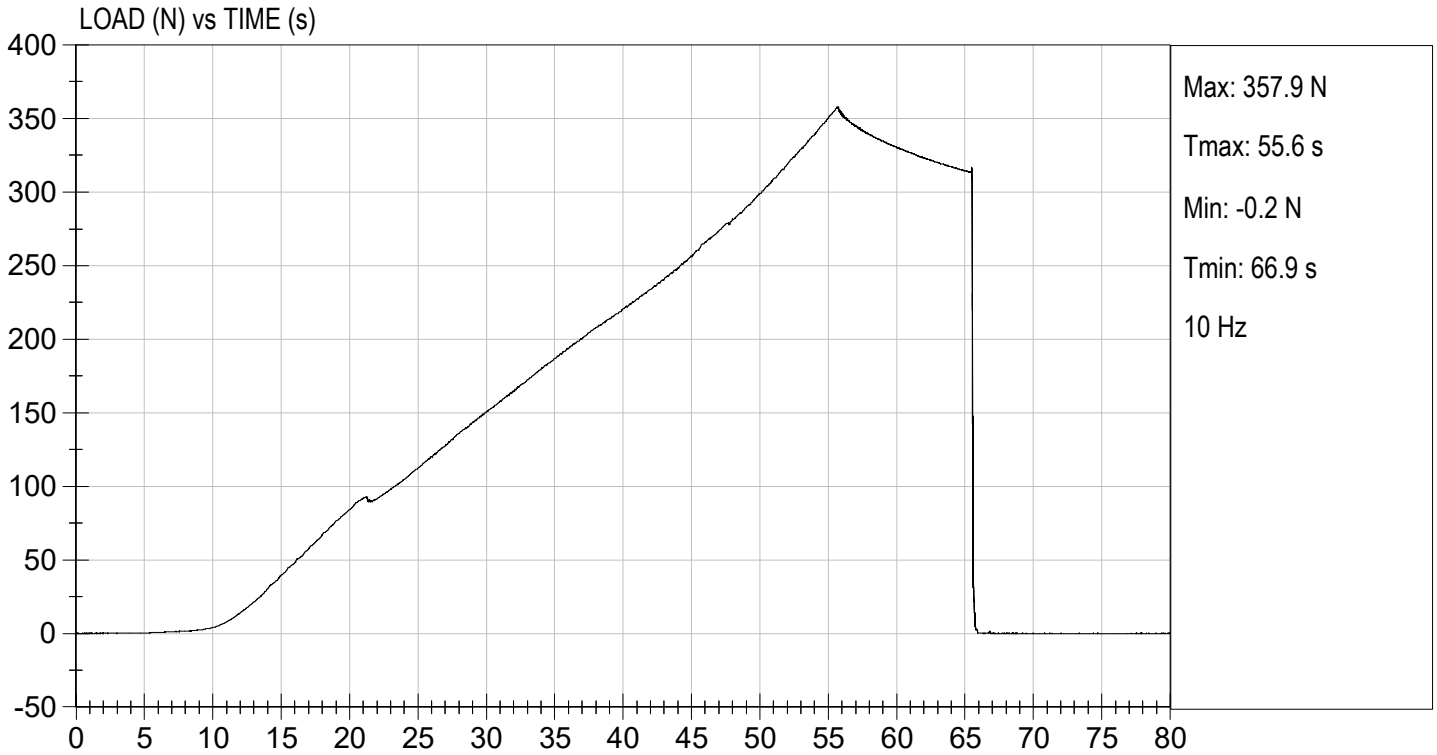

APPENDIX D
TEST EQUIPMENT AND INSTRUMENTATION CALIBRATION DATA

TABLE 1 – DRIVER DUMMY INSTRUMENTATION

Instrument Location			Axis	Hybrid III 50 th S/N 351		
				Serial Number	Manufacturer	Calibration Date
Head Accelerometers	Primary	X		P79741	Endevco	01/25/2022
		Y		P79743	Endevco	01/25/2022
		Z		P79744	Endevco	01/25/2022
	Redundant	X		P94834	Endevco	01/25/2022
		Y		P94856	Endevco	01/25/2022
		Z		P97412	Endevco	01/25/2022
Head Angular Rate Sensors			X	ARS7325	DTS	08/09/2021
			Y	ARS7340	DTS	08/09/2021
			Z	ARS7354	DTS	08/09/2021
Upper Neck Load Cell			Fx, Fy, Fz Mx, My, Mz	NG1915	Denton	01/18/2022
Chest Accelerometers	Primary	X		P86792	Endevco	01/25/2022
		Y		P86793	Endevco	01/25/2022
		Z		P88348	Endevco	01/25/2022
	Redundant	X		P88666	Endevco	01/25/2022
		Y		P88667	Endevco	01/25/2022
		Z		P94109	Endevco	01/25/2022
Chest Potentiometer			X	351	Humanetics	01/25/2022
Pelvis Accelerometers			X	P95526	Endevco	01/25/2022
			Y	P96038	Endevco	01/25/2022
			Z	P97742	Endevco	01/25/2022
Femur Load Cells	Right	Primary	Z	FG121P	Denton	01/28/2022
		Redundant	Z	FG121R	Denton	01/28/2022
	Left	Primary	Z	FG122P	Denton	01/28/2022
		Redundant	Z	FG122R	Denton	01/28/2022
Tibia Load Cells	Right	Upper	Mx, My, Fz	TG405	Denton	01/18/2022
		Lower	Mx, My, Fz	AG368	Denton	01/18/2022
	Left	Upper	Mx, My, Fz	TG475	Denton	01/18/2022
		Lower	Mx, My, Fz	AG504	Denton	01/18/2022
Foot Accelerometers	Right	Rear	X	T22486	Endevco	01/25/2022
			Z	P97382	Endevco	01/25/2022
		Front	Z	P82120	Endevco	01/25/2022
	Left	Rear	X	T16468	Endevco	01/25/2022
			Z	T16496	Endevco	01/25/2022
		Front	Z	T16501	Endevco	01/25/2022
Seat Belt Load Cells		Lap		SBG161	FTSS	11/13/2019
		Shoulder		SBG157	FTSS	11/13/2019

TABLE 2 – FRONT PASSENGER DUMMY INSTRUMENTATION

Instrument Location			Axis	Hybrid III 5 th S/N 142		
				Serial Number	Manufacturer	Calibration Date
Head Accelerometers	Primary	X		P94799	Endevco	03/31/2022
		Y		P94800	Endevco	03/31/2022
		Z		P94801	Endevco	03/31/2022
	Redundant	X		P94802	Endevco	03/31/2022
		Y		P94803	Endevco	03/31/2022
		Z		P97377	Endevco	03/31/2022
Head Angular Rate Sensors			X	ARS7516	DTS	08/09/2021
			Y	ARS7357	DTS	08/09/2021
			Z	ARS7391	DTS	08/09/2021
Upper Neck Load Cell			Fx, Fy, Fz Mx, My, Mz	NG2203	Denton	03/23/2022
Chest Accelerometers	Primary	X		P88719	Endevco	03/31/2022
		Y		P94785	Endevco	03/31/2022
		Z		P94793	Endevco	03/31/2022
	Redundant	X		P94794	Endevco	03/31/2022
		Y		P95322	Endevco	03/31/2022
		Z		P95370	Endevco	03/31/2022
Chest Potentiometer			X	142	Humanetics	03/31/2022
Pelvis Accelerometers			X	P82646	Endevco	03/31/2022
			Y	P94798	Endevco	03/31/2022
			Z	P97705	Endevco	03/31/2022
Femur Load Cells	Right	Primary	Z	FG126P	Denton	03/31/2022
		Redundant	Z	FG126R	Denton	03/31/2022
	Left	Primary	Z	FG127P	Denton	03/31/2022
		Redundant	Z	FG127R	Denton	03/31/2022
Tibia Load Cells	Right	Upper	Mx, My, Fz	TG408	Denton	03/23/2022
		Lower	Mx, My, Fz	AG116	Denton	03/23/2022
	Left	Upper	Mx, My, Fz	TG480	Denton	03/23/2022
		Lower	Mx, My, Fz	AG502	Denton	03/23/2022
Foot Accelerometers	Right	Rear	X	P94795	Endevco	03/31/2022
			Z	P94796	Endevco	03/31/2022
		Front	Z	P94797	Endevco	03/31/2022
	Left	Rear	X	P83167	Endevco	03/31/2022
			Z	P83168	Endevco	03/31/2022
		Front	Z	P83169	Endevco	03/31/2022
Seat Belt Load Cells		Lap		SBG273	FTSS	11/13/2019
		Shoulder				

TABLE 3 – VEHICLE INSTRUMENTATION

Instrument Location			Axis	Serial Number	Manufacturer	Calibration Date
Crossmember / Rear Seat Accelerometers	Left	Primary	X	A340756	MSI	12/03/2021
			Z	A390880	MSI	12/08/2021
		Redundant	X	A340681	MSI	01/28/2022
	Right	Primary	X	A390890	MSI	02/22/2022
			Z	A391113	MSI	02/22/2022
		Redundant	X	A390896	MSI	02/21/2022
Engine Accelerometers		Top	X	A383758	MSI	01/19/2022
		Bottom	X	A390900	MSI	02/21/2022