

REPORT NUMBER: SideNCAPPole-MGA-22-017

**NEW CAR ASSESSMENT PROGRAM (NCAP)
Side Impact Pole Test**

**HYUNDAI MOTOR MANUFACTURING ALABAMA, LLC
2022 Hyundai Tucson SEL 5-Door SUV
NHTSA No.: O20224201**

**MGA RESEARCH CORPORATION
5000 Warren Road
Burlington, WI 53105**



Test Date: February 24, 2022

Final Report Date: April 3, 2023

FINAL REPORT

**U.S. DEPARTMENT OF TRANSPORTATION
National Highway Traffic Safety Administration
Office of Crashworthiness Standards
Mail Code: NRM-100
1200 New Jersey Ave, SE
Washington, DC 20590**

This publication is distributed by the U.S. Department of Transportation, National Highway Traffic Safety Administration, in the interest of information exchange. The opinions, findings and conclusions expressed in this publication are those of the author(s) and not necessarily those of the Department of Transportation or the National Highway Traffic Safety Administration. The United States Government assumes no liability for its contents or use thereof.

If trade or manufacturers' names or products are mentioned, it is only because they are considered essential to the object of the publication and should not be construed as an endorsement.

Prepared by: 
Ben Fischer, Program Manager

Approved by: 
Robert Schnorenberg, Project Engineer

Approval Date: April 3, 2023

FINAL REPORT ACCEPTANCE BY OCWS:

Division Chief, New Car Assessment Program
NHTSA, Office of Crashworthiness Standards

COR, New Car Assessment Program
NHTSA, Office of Crashworthiness Standards

TECHNICAL REPORT DOCUMENTATION PAGE

1. Report No. SideNCAPPole-MGA-22-017	2. Government Accession No.	3. Recipient's Catalog No.																											
4. Title and Subtitle Final Report of New Car Assessment Program Side Impact Pole Testing of a 2022 Hyundai Tucson SEL 5-Door SUV NHTSA No.: O20224201		5. Report Date April 3, 2023																											
7. Author(s) Ben Fischer, Program Manager		6. Performing Organization Code MGA																											
9. Performing Organization Name and Address MGA Research Corporation 5000 Warren Road Burlington, WI 53105		8. Performing Organization Report No. SideNCAPPole-MGA-22-017																											
12. Sponsoring Agency Name and Address United States Department of Transportation National Highway Traffic Safety Administration Office of Crashworthiness Standards Mail Code: NRM-100 1200 New Jersey Ave, SE, Washington, DC 20590		10. Work Unit No.																											
		11. Contract or Grant No. 693JJ920D000017																											
15. Supplementary Notes		13. Type of Report and Period Covered: Final Test Report February 24, 2022 to April 3, 2023																											
		14. Sponsoring Agency Code NRM-100																											
16. Abstract A 32.20 km/h, 75° oblique impact Side NCAP Test was conducted on the subject 2022 Hyundai Tucson SEL 5-Door SUV in accordance with the specifications of the Office of Crashworthiness Standards Side NCAP Pole Laboratory Test Procedure for the generation of consumer information on vehicle side pole crash protection. The test was conducted at the MGA Research Corporation facility in Burlington, Wisconsin on February 24, 2022. The impact velocity was 32.21 km/h, and the ambient temperature at the struck (driver's) side of the target vehicle at the time of impact was 21.2°C. The test vehicle post-test maximum crush was 355 mm at level 3. The test vehicle's performance was as follows:																													
<table border="1" style="width: 100%; border-collapse: collapse;"> <thead> <tr> <th rowspan="2" style="text-align: center;">Measurement Description</th> <th rowspan="2" style="text-align: center;">Units</th> <th colspan="2" style="text-align: center;">Driver ATD (SID-IIs)</th> </tr> <tr> <th style="text-align: center;">Threshold</th> <th style="text-align: center;">Result</th> </tr> </thead> <tbody> <tr> <td>Head Injury Criteria (HIC₃₆)</td> <td></td> <td style="text-align: center;">1000</td> <td style="text-align: center;">332</td> </tr> <tr> <td>Resultant Lower Spine Acceleration</td> <td style="text-align: center;">g</td> <td style="text-align: center;">82</td> <td style="text-align: center;">46</td> </tr> <tr> <td>Total Pelvic Force (sum of acetabular and iliac forces)</td> <td style="text-align: center;">N</td> <td style="text-align: center;">5525</td> <td style="text-align: center;">2733</td> </tr> <tr> <td>Maximum Thoracic Rib Deflection</td> <td style="text-align: center;">mm</td> <td style="text-align: center;">38*</td> <td style="text-align: center;">25</td> </tr> <tr> <td>Maximum Abdomen Rib Deflection</td> <td style="text-align: center;">mm</td> <td style="text-align: center;">45*</td> <td style="text-align: center;">28</td> </tr> </tbody> </table>				Measurement Description	Units	Driver ATD (SID-IIs)		Threshold	Result	Head Injury Criteria (HIC ₃₆)		1000	332	Resultant Lower Spine Acceleration	g	82	46	Total Pelvic Force (sum of acetabular and iliac forces)	N	5525	2733	Maximum Thoracic Rib Deflection	mm	38*	25	Maximum Abdomen Rib Deflection	mm	45*	28
Measurement Description	Units	Driver ATD (SID-IIs)																											
		Threshold	Result																										
Head Injury Criteria (HIC ₃₆)		1000	332																										
Resultant Lower Spine Acceleration	g	82	46																										
Total Pelvic Force (sum of acetabular and iliac forces)	N	5525	2733																										
Maximum Thoracic Rib Deflection	mm	38*	25																										
Maximum Abdomen Rib Deflection	mm	45*	28																										
*Proposed IARV																													
The two doors on the struck side of the vehicle did not separate from the body at the hinges or latches and the opposite door(s) did not open during the side impact event.																													
17. Key Words New Car Assessment Program (NCAP) Side Impact Pole Part 572V SID-IIs		18. Distribution Statement Copies of this report are available from: National Highway Traffic Safety Administration Technical Information Services Division 1200 New Jersey Ave, SE Washington, DC 20590																											
19. Security Classification of Report Unclassified	20. Security Classification of Page Unclassified	21. No. of Pages 139	22. Price																										

TABLE OF CONTENTS

<u>Section</u>		<u>Page No.</u>
1	Purpose and Summary of Test	1
2	Occupant and Vehicle Information / Data Sheets	3
<u>Data Sheet No.</u>		<u>Page No.</u>
1	General Test and Vehicle Parameter Data	4
2	Seat, Seat Belt, Steering Wheel Adjustment and Fuel System Data	8
3	Dummy Longitudinal Clearance Dimensions	11
4	Dummy Lateral Clearance Dimensions	12
5	Camera and Instrumentation Data	13
6	Test Vehicle Accelerometer Locations	14
7	Rigid Pole Load Cell Data	15
8	Post-Test Observations	16
9	Test Vehicle Profile Measurements	18
10	Test Vehicle Exterior Crush Measurements	19
11	FMVSS No. 301 Static Rollover Results	23
12	Dummy/Vehicle Temperature and Humidity Stabilization Data	24
<u>Appendix</u>		
A	Photographs	A
B	Vehicle and Dummy Response Data Plots	B
C	Dummy Configuration and Performance Verification Data	C
D	Test Equipment and Instrumentation Calibration Data	D
E	Seating Procedure Worksheets and Plots	E

SECTION 1 PURPOSE AND SUMMARY OF TEST

PURPOSE

This side pole impact test is part of the MY 2022 New Car Assessment Program Side Impact Test Program, sponsored by the National Highway Traffic Safety Administration (NHTSA), under Contract No. 693JJ920D000017. The purpose of this test is to generate comparative side impact performance in a 2022 Hyundai Tucson SEL 5-Door SUV. The side impact test was conducted in accordance with the Office of Crashworthiness Standard's Side NCAP Pole Laboratory Test Procedure, dated March 2020.

SUMMARY

A rigid pole side impact test was conducted on a 2022 Hyundai Tucson SEL 5-Door SUV. The subject vehicle was towed into the rigid pole at an angle of 75° and a velocity of 32.21 km/h. The test was conducted by MGA Research Corporation in Burlington, Wisconsin on February 24, 2022. Pre-test and post-test photographs of the test vehicle and side impact dummy (SID-IIs) are included in Appendix A of this report.

One Part 572V (SID-IIs) dummy was placed in the driver designated seating position according to instructions specified in the OCWS Side NCAP Pole Laboratory Test Procedure dated March 2020. Camera locations and other pertinent camera information are included in this report.

The Part 572V (SID-IIs) dummy was instrumented accordingly:

- Primary and Redundant Head CG Triaxial Accelerometers
- Head Triaxial Angular Rate Sensors
- Thorax Upper, Middle, and Lower Rib Displacement Potentiometers
- Abdomen Upper Rib and Lower Rib Displacement Potentiometers
- Lower Spine (T12) Triaxial Accelerometers
- Iliac Load Cell
- Acetabulum Load Cell

Appendix B contains the vehicle and dummy response data. Dummy configuration and performance verification data can be found in Appendix C of this report. Appendix D contains the test equipment and instrumentation calibration data.

Injury readings for the SID-IIs dummy were recorded as follows:

Measurement Description	Units	Driver ATD (SID-IIs)	
		Threshold	Result
Head Injury Criteria (HIC36)		1000	332
Resultant Lower Spine Acceleration	g	82	46
Total Pelvic Force (sum of acetabular and iliac forces)	N	5525	2733
Maximum Thoracic Rib Deflection	mm	38*	25
Maximum Abdomen Rib Deflection	mm	45*	28

*Proposed IARV

Supplemental restraint information is given below:

Restraint Type	Left Front (Driver) Occupant Location 1		Left Rear (Passenger) Occupant Location 4	
	Mounted	Deployed	Mounted	Deployed
Frontal Airbag	Yes	No		
Knee Airbag	No			
Side Curtain Airbag	Yes	Yes	Yes	Yes
Side Torso/Pelvis Airbag	Yes	Yes	No	
Side Airbag (Other)				
Seat Belt Pretensioner	Yes	Yes	No	
Seat Belt Load Limiter	Yes		No	
Other:	No		No	

The test data can be found on the NHTSA website at www.nhtsa.gov

GENERAL COMMENTS

Load Cell Pole #8 Fy recorded no valid data.

MGA does not endorse or certify products. The manufacturer's name appears solely for identification purposes.

SECTION 2
OCCUPANT AND VEHICLE INFORMATION / DATA SHEETS

**DATA SHEET NO. 1
GENERAL TEST AND VEHICLE PARAMETER DATA**

Test Vehicle: 2022 Hyundai Tucson SEL 5-Door SUV
Test Program: NCAP Side Pole Impact Test

NHTSA No.: O20224201
Test Date: 2/24/2022

TEST VEHICLE INFORMATION AND OPTIONS

NHTSA No.	O20224201	Traction Control System (TCS)	Yes
Model Year	2022	Auto-Leveling System	No
Make	Hyundai	Automatic Door Locks (ADL)	Yes
Model	Tucson SEL	Power Window Auto-Reverse	Yes
Body Style	5-Door SUV	Other Optional Feature	No
VIN	5NMJF3AE2NH061680	Driver Front Airbag	Yes
Body Color	Phantom Black	Driver Curtain Airbag	Yes
Odometer Reading (km/mi)	34 km / 21 mi	Driver Head/Torso Airbag	No
Engine Displacement (L)	2.5 L	Driver Torso Airbag	No
Type/No. Cylinders	Inline 4	Driver Torso/Pelvis Airbag	Yes
Engine Placement	Lateral	Driver Pelvis Airbag	No
Transmission Type	Automatic	Driver Knee Airbag	No
Transmission Speeds	8	Rear Pass. Curtain Airbag	Yes
Overdrive	Yes	Rear Pass. Head/Torso Airbag	No
Final Drive	FWD	Rear Pass. Torso Airbag	No
Roof Rack	No	Rear Pass. Torso/Pelvis Airbag	No
Sunroof/T-Top	Yes	Rear Pass. Pelvis Airbag	No
Running Boards	No	Driver Seat Belt Pretensioner	Yes
Tilt Steering Wheel	Yes	Rear Pass. Seat Belt Pretensioner	No
Power Seats	Yes	Driver Load Limiter	Yes
Anti-Lock Brakes (ABS)	Yes	Rear Pass. Load Limiter	No
		Other Safety Restraint	N/A

Does owner's manual provide instruction to turn off automatic door locks?	No
---	----

DATA FROM CERTIFICATION LABEL

Manufactured By	HYUNDAI MOTOR MANUFACTURING	GVWR (kg)	2100
Date of Manufacture	Oct/26/21	GAWR Front (kg)	1260
Vehicle Type	MPV	GAWR Rear (kg)	1200

VEHICLE SEATING AND WEIGHT CAPACITY DATA

Measured Parameter	Front	Rear	Third	Total	
Designated Seating Capacity (DSC)	2	3		5	
Capacity Weight (VCW) (kg)				420	(A)
DSC x 68.04 kg				340	(B)
Rated Cargo and Luggage Weight (RCLW) (kg)				80	(A-B)

VEHICLE SEAT TYPE

Seating Location	Type of Seat Pan				Type of Seat Back		
	Bucket	Bench	Split Bench	Contoured	Fixed	Adjustable	
						w/ Lever	w/ Knob
Front Seat	X					X	
Rear or Second Row				X		X	
Third Row Seat							

DATA SHEET NO. 1 (CONTINUED)
GENERAL TEST AND VEHICLE PARAMETER DATA

Test Vehicle: 2022 Hyundai Tucson SEL 5-Door SUV
 Test Program: NCAP Side Pole Impact Test

NHTSA No.: O20224201
 Test Date: 2/24/2022

VEHICLE TIRE INFORMATION



Measured Parameter	Front	Rear
Max. Tire Pressure (kPa)	350	350
Cold Pressure (kPa)	240	240
Recommended Tire Size	235/55R19	235/55R19
Tire Size on Vehicle	235/55R19	235/55R19
Tire Manufacturer	Kumho	Kumho
Tire Model	Crugen HP71	Crugen HP71
Treadwear	540	540
Traction	A	A
Temperature Grade	A	A
Tire Plies Sidewall	2 Polyester	2 Polyester
Tire Plies Body	2 Steel, 2 Polyester, 1 Nylon	2 Steel, 2 Polyester, 1 Nylon
Load Index/Speed Symbol	101H	101H
Tire Material	Rubber	Rubber
DOT Safety Code Left	000 JTYA8E 3821	000 JTYA8E 3821
DOT Safety Code Right	000 JTYA8E 3821	000 JTYA8E 3821

DATA SHEET NO. 1 (CONTINUED)
GENERAL TEST AND VEHICLE PARAMETER DATA

Test Vehicle: 2022 Hyundai Tucson SEL 5-Door SUV
 Test Program: NCAP Side Pole Impact Test

NHTSA No.: O20224201
 Test Date: 2/24/2022

TEST PRESSURES

	Units	LF	RF	LR	RR
As Delivered	kPa	220	220	230	220
Tire Placard	kPa	240	240	240	240
Owner's Manual	kPa	240	240	240	240
As Tested	kPa	240	240	240	240

TEST AXLE VEHICLE WEIGHTS

	Units	As Delivered (UVW)			As Tested (ATW)			Fully Loaded		
		Front	Rear	Total	Front	Rear	Total	Front	Rear	Total
Left	kg	461.0	337.0		474.0	399.0		473.0	401.5	
Right	kg	472.5	309.5		471.0	362.0		473.0	365.0	
Ratio	%	59.1%	40.9%		55.4%	44.6%		55.2%	44.8%	
Totals	kg	933.5	646.5	1580.0	945.0	761.0	1706.0	946.0	766.5	1712.5

TARGET TEST WEIGHT CALCULATION

Measured Parameter	Units	Value	
Total Delivered Weight (UVW)	kg	1580.0	(A)
Actual Weight of 1 P572 ATD (SID-IIs) Used	kg	52	(B)
Rated Cargo/Luggage Weight (RCLW)	kg	80	(C)
Calculated Test Vehicle Target Weight (TVTWT)	kg	1712.0	(A+B+C)

Does the measured As Tested Vehicle Weight lie within the required weight range (i.e. Calculated Test Vehicle Target Weight – 4.5 kg to 9 kg)? **YES**

TEST VEHICLE ATTITUDES AND CG

	Units	As Delivered	As Tested	Fully Loaded	Meets Requirement
Driver Door Sill Angle (front-to-back)*	deg	0.4	0.5	0.5	Yes
Front Pass. Door Sill Angle (front-to-back)*	deg	0.4	0.5	0.5	Yes
Front Bumper Angle (left-to-right)**	deg	-0.3	-0.4	-0.4	Yes
Rear Bumper Angle (left-to-right)**	deg	-0.1	-0.2	-0.2	Yes
Vehicle CG (Aft of Front Axle)	mm	1127	1229	1233	
Vehicle CG (Left (+) / Right (-) from Longitudinal Centerline)	mm	8	19	17	

* ND=Nose Down (-), NU=Nose Up (+) ** LD=Left Down (-), LU=Left Up (+)

*** The "As Tested" vehicle attitude measurements must be equal to or between the "As Delivered" and "Fully Loaded" vehicle attitude measurements.

WEIGHT OF BALLAST AND VEHICLE COMPONENTS REMOVED TO MEET TVTWT

Component Description	Units	Weight
Weight of Ballast Added	kg	59
Components Removed: none	kg	

Test height adjustable suspension setting, if applicable:	Not Applicable
---	----------------

DATA SHEET NO. 1 (CONTINUED)
GENERAL TEST AND VEHICLE PARAMETER DATA

Test Vehicle: 2022 Hyundai Tucson SEL 5-Door SUV
Test Program: NCAP Side Pole Impact Test

NHTSA No.: O20224201
Test Date: 2/24/2022

TEST SURFACE MARKINGS

	Distance from 75° Impact Location Line (mm)
Fore 25 mm Target	940
Aft 25 mm Target	931

DATA SHEET NO. 2
SEAT, SEAT BELT, STEERING WHEEL ADJUSTMENT AND FUEL SYSTEM DATA

Test Vehicle: 2022 Hyundai Tucson SEL 5-Door SUV
 Test Program: NCAP Side Pole Impact Test

NHTSA No.: O20224201
 Test Date: 2/24/2022

SEAT POSITIONING

The driver's seat, front center seat (if applicable), and right front passenger's seat should be set to the forward-most, mid-height, mid-angle position. The struck-side rear passenger's seat, rear center seat, and non-struck side rear passenger's seats should be set to the rear-most, lowest, mid-angle position.

SCRL ANGLE RANGE

Seat	SCRL (°)		
	Max	Min	Mid
Driver Seat	22.6	13.7	18.2
Front Passenger Seat	Fixed	Fixed	Fixed
Front Center Seat			
Struck Side Rear Seat	Fixed	Fixed	Fixed
Non-Struck Side Rear Seat	Fixed	Fixed	Fixed
Rear Center Seat	Fixed	Fixed	Fixed

SEAT HEIGHT AND ANGLE

Seat	As-Tested SCRL Angle (Mid) (°)	As-Tested SCRP Height (mm)	SCRP Height Position	SCRP Height (mm)		
				Rear-Most	Mid	Forward-Most
Driver Seat	18.2	32	Max	64	64	64
			Mid	32	32	32
			Min	0	0	0
Front Passenger Seat	Fixed	Fixed	Max	Fixed	Fixed	Fixed
			Mid	Fixed	Fixed	Fixed
			Min	Fixed	Fixed	Fixed
Front Center Seat			Max			
			Mid			
			Min			
Struck Side Rear Seat	Fixed	Fixed	Max	Fixed	Fixed	Fixed
			Mid	Fixed	Fixed	Fixed
			Min	Fixed	Fixed	Fixed
Non-Struck Side Rear Seat	Fixed	Fixed	Max	Fixed	Fixed	Fixed
			Mid	Fixed	Fixed	Fixed
			Min	Fixed	Fixed	Fixed
Rear Center Seat	Fixed	Fixed	Max	Fixed	Fixed	Fixed
			Mid	Fixed	Fixed	Fixed
			Min	Fixed	Fixed	Fixed

DATA SHEET NO. 2 (CONTINUED)
SEAT, SEAT BELT, STEERING WHEEL ADJUSTMENT, AND FUEL SYSTEM DATA

Test Vehicle: 2022 Hyundai Tucson SEL 5-Door SUV
 Test Program: NCAP Side Pole Impact Test

NHTSA No.: O20224201
 Test Date: 2/24/2022

SEAT FORE/AFT POSITIONS

Seat	Total Fore/Aft Travel		Test Position from Forward-Most Position	
	mm	Detents (1 st as 1)	mm	Detent (1 st as 0)
Driver Seat	240		0	
Front Passenger Seat	240	38	0	0
Front Center Seat				
Struck Side Rear Seat	Fixed		Fixed	
Non-Struck Side Rear Seat	Fixed		Fixed	
Rear Center Seat	Fixed		Fixed	

SEAT BACK ANGLE ADJUSTMENT

The driver's seat back is positioned such that the dummy's head is level. The front center and front passenger's seat backs are positioned in a similar manner as the driver's seat back. The struck-side rear passenger seat back is positioned in accordance with the information provided by the manufacturer on S1 – Vehicle Setup Information for the 5th percentile female dummy in a Side NCAP MDB test. The rear center and non-struck side rear passenger's seat back is set to match the struck-side rear seat back.

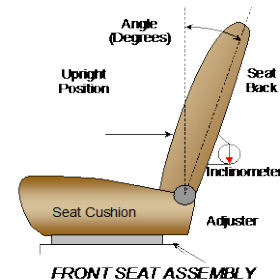

Seat	Total Seat Back Angle Range		Test Position from Vertical	
	Degrees	Detents (1 st as 1)	Degrees	Detent (1 st as 0)
Driver Seat	63.9		-7.0	
Front Passenger Seat	59.5	31	-8.3	2
Front Center Seat				
Struck Side Rear Seat	27.4	15	2.6	0
Non-Struck Side Rear Seat	27.4	15	2.6	0
Rear Center Seat	27.4	15	2.6	0

All seat back angles measured on outboard headrest post.

SEAT BELT ANCHORAGE ADJUSTMENT

Seat belt anchorages are adjusted in accordance with the information provided by the manufacturer on S1 – Vehicle Setup Information.

	Total # of Positions	Placed in Position #
Driver Seat	4	0 (Uppermost as 0)

HEAD RESTRAINT ADJUSTMENT

Head restraints are adjusted to the lowest and most full forward in-use position.

	Total # of Positions	Placed in Position #
Driver Seat	6	0 (Lowest as 0) / Fixed Fore-Aft

DATA SHEET NO. 2 (CONTINUED)
SEAT, SEAT BELT, STEERING WHEEL ADJUSTMENT, AND FUEL SYSTEM DATA

Test Vehicle: 2022 Hyundai Tucson SEL 5-Door SUV
 Test Program: NCAP Side Pole Impact Test

NHTSA No.: O20224201
 Test Date: 2/24/2022

STEERING COLUMN ADJUSTMENT

Steering wheel and column adjustments are made so that the steering wheel geometric locus is described when it moves through its full range of motion.

	Wheel Angle (°)	Fore/Aft Position (mm)
Lowermost, Position 1	66.5	
Geometric Center, Position 2	64.0	
Uppermost, Position 3	61.5	
Telescoping Steering Wheel Travel		51
Test Position	64.0	26

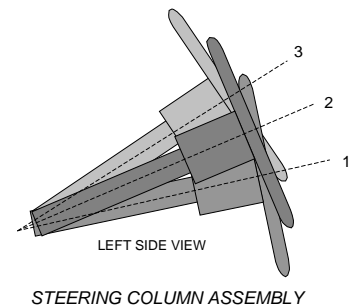

FUEL PUMP

The vehicle is equipped with an electronic fuel pump. The fuel pump will run when the engine is running. The pump will also briefly run when the ignition key is turned to the “on” position. The filler neck is located on the driver’s side.

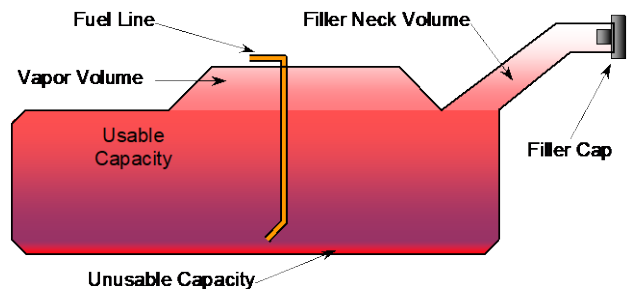

FUEL TANK CAPACITY DATA

	Liters
Usable Capacity of Standard Tank (see S1 – Vehicle Setup Information)	54.1
Usable Capacity of Optional Tank (see S1 – Vehicle Setup Information)	
Usable Capacity of Standard Tank as Specified in Owner’s Manual	54.1
Usable Capacity of Optional Tank as Specified in Owner’s Manual	
93% of Usable Capacity	50.3
Actual Amount of Solvent Used	50.3
1/3 of Usable Capacity	18.0

Is the actual amount of solvent used in the test equal to 93% ± 1% of the Usable Capacity stated in S1 – Vehicle Setup Information? **YES**

**DATA SHEET NO. 3
DUMMY LONGITUDINAL CLEARANCE DIMENSIONS**

Test Vehicle: 2022 Hyundai Tucson SEL 5-Door SUV
 Test Program: NCAP Side Pole Impact Test

NHTSA No.: O20224201
 Test Date: 2/24/2022

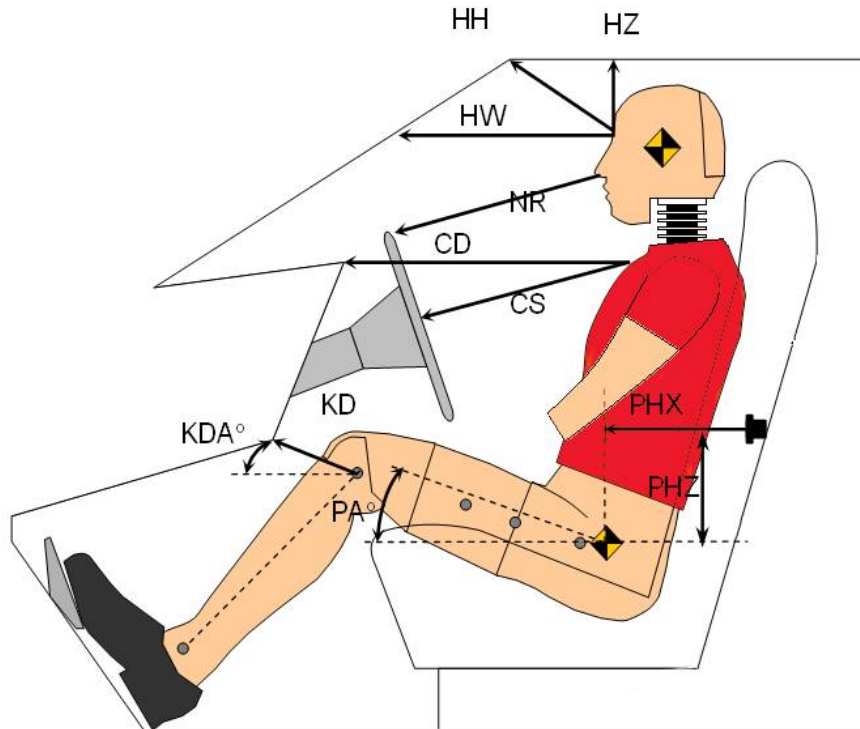

LEFT SIDE VIEW

Code	Measurement Description	Driver	
		Length (mm)	Angle (°)
HH	Head to Header	259	
HW	Head to Windshield	568	
HZ	Head to Roof Liner	176	
NR	Nose to Rim/Seat Back	241	
CD	Chest to Dashboard/Seat Back	499	
CS	Chest to Steering Wheel	173	
KDL / KDAL	Left Knee to Dash/Seat Back	115	37.6
KDR / KDAL	Right Knee to Dash/Seat Back	132	36.9
PAX	Pelvic Tilt Angle X		20.8
PAY	Pelvic Tilt Angle Y		0.2
PHX	Hip Point to Striker (X-Axis)	326	
PHZ	Hip Point to Striker (Z-Axis)	165	

**DATA SHEET NO. 4
DUMMY LATERAL CLEARANCE DIMENSIONS**

Test Vehicle: 2022 Hyundai Tucson SEL 5-Door SUV
 Test Program: NCAP Side Pole Impact Test

NHTSA No.: O20224201
 Test Date: 2/24/2022

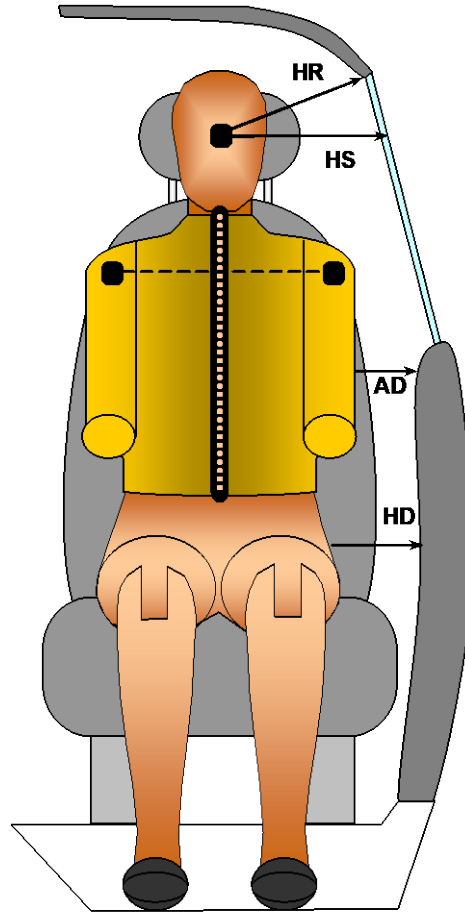

FRONT VIEW OF DUMMY

Code	Measurement Description	Driver
		Length (mm)
HR	Head to Side Header	246
HS	Head to Side Window	365
AD	Arm to Door	173
HD	Hip Point to Door	203

**DATA SHEET NO. 5
CAMERA AND INSTRUMENTATION DATA**

Test Vehicle: 2022 Hyundai Tucson SEL 5-Door SUV
 Test Program: NCAP Side Pole Impact Test

NHTSA No.: O20224201
 Test Date: 2/24/2022

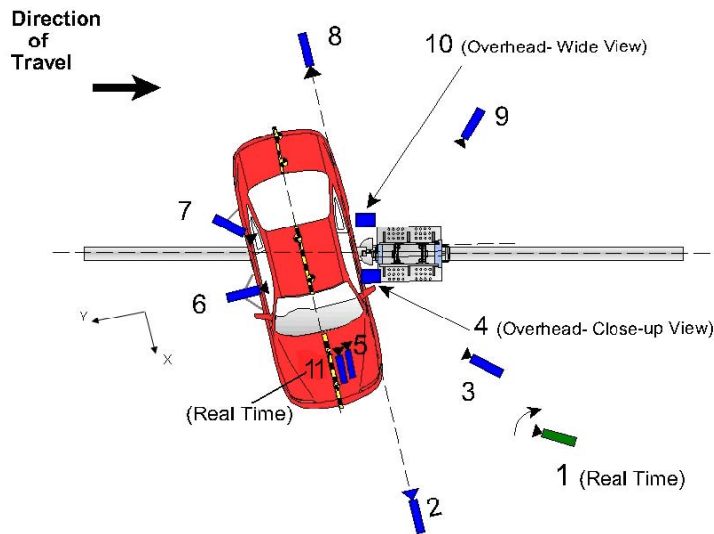

Reference: (from Point of Impact for X and Y; from Ground for Z):
 +X = Forward of Impact, + Y = Right of Impact, +Z = Down

No.	Camera View	Coordinates* (mm)			Lens (mm)	Frame Rate (fps)
		X	Y	Z		
1	Real-Time Pan View					30
2	Front Ground Level	6430	-20	-1500	24	1000
3	Impact Side 45° Forward	4070	-2000	-1540	12	1000
4	Overhead Closeup	0	0	-6670	85	1000
5	Onboard – Driver Front				16	1000
6	Onboard – Driver Side				8	1000
7	Onboard – Driver Rear				8	1000
8	Rear Ground Level	-7360	-40	-1420	24	1000
9	Impact Side 45° Rearward	-3010	-3600	-1450	12	1000
10	Overhead Wide View	50	800	-6650	12	1000
11	Real-Time Dummy Front View					30

*All measurements accurate to ±6 mm

Note: Vehicle was positioned at a 75° angle to the rigid pole.

Explain why camera(s) did not operate as intended: None

INSTRUMENTATION

	Number of Channels
Driver Dummy	19
Vehicle Structure	18
Pole Load Cells	8
Total	45

DATA SHEET NO. 6
TEST VEHICLE ACCELEROMETER LOCATIONS

Test Vehicle: 2022 Hyundai Tucson SEL 5-Door SUV
Test Program: NCAP Side Pole Impact Test

NHTSA No.: O20224201
Test Date: 2/24/2022

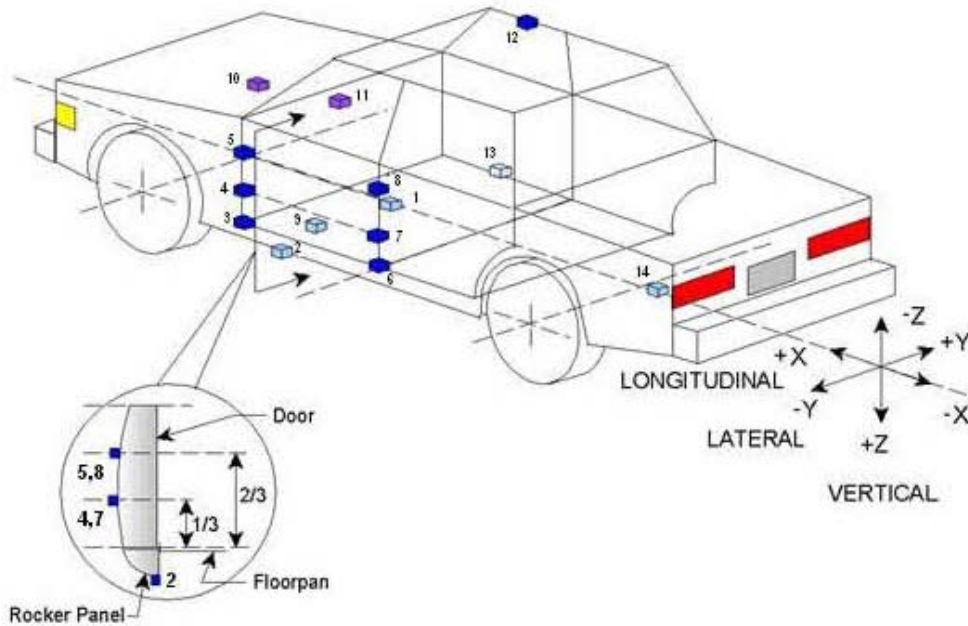

TEST VEHICLE ACCELEROMETER LOCATIONS

No.	ID	Coordinates (mm)		
		X	Y	Z
1	Vehicle CG	2500	0	-355
2	Left Floor Sill	2974	-705	-262
3	A Pillar Sill	3202	-705	-262
4	A Pillar Low	3218	-830	-664
5	A Pillar Mid	3197	-826	-890
6	B Pillar Sill	2118	-705	-262
7	B Pillar Low	2104	-750	-634
8	B Pillar Mid	2114	-755	-839
9	Driver Seat Track	2225	-380	-344
10	Engine Top	3912	185	-900
11	Firewall	3631	0	-995
12	Right Roof	2105	503	-1615
13	Right Floor Sill	2974	705	-262
14	Rear Floorpan	976	0	-470

Reference: X – Test Vehicle Rear Bumper (+forward)
Y – Test Vehicle Centerline (+ to right)
Z – Ground Plane (+ down)

**DATA SHEET NO. 7
RIGID POLE LOAD CELL DATA**

Test Vehicle: 2022 Hyundai Tucson SEL 5-Door SUV
 Test Program: NCAP Side Pole Impact Test

NHTSA No.: O20224201
 Test Date: 2/24/2022

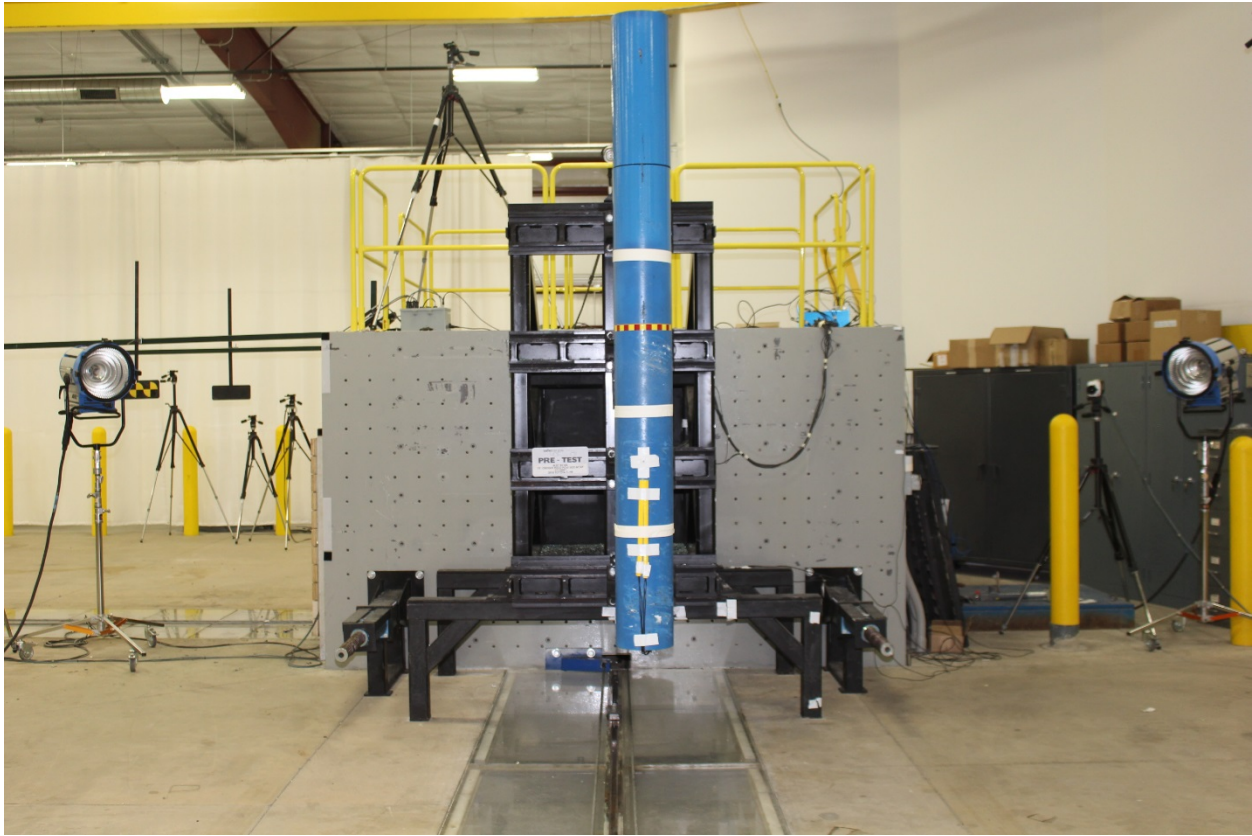

254 mm Diameter Rigid Pole

Load Cell Locations	
ID	Height from Impact Surface (mm)
1	182
2	470
3	698
4	986
5	1212
6	1641
7	1854
8	2053

**DATA SHEET NO. 8
POST-TEST OBSERVATIONS**

Test Vehicle: 2022 Hyundai Tucson SEL 5-Door SUV
 Test Program: NCAP Side Pole Impact Test

NHTSA No.: O20224201
 Test Date: 2/24/2022

TEST DUMMY INFORMATION AND CONTACT POINTS

Description	Driver Dummy (SID-IIs)
Face	Curtain Airbag, Side Torso/Pelvis Airbag
Top of Head	Curtain Airbag
Left Side of Head	Curtain Airbag, Side Torso/Pelvis Airbag, Headrest
Back of Head	Curtain Airbag, Headrest
Left Shoulder	Side Torso/Pelvis Airbag
Upper Torso	Seatback
Lower Torso	Side Torso/Pelvis Airbag, Seatback
Left Hip	Side Torso/Pelvis Airbag, Seat Cushion
Left Knee	None

POST-TEST DOOR PERFORMANCE

Description	Struck Side		Non-Struck Side		Rear Hatch
	Front	Rear	Front	Rear	
Remained Closed and Operational	No	No	Yes	Yes	Yes
Total Separation from Vehicle at Hinges or Latches	No	No	No	No	No
Latch or Hinge Systems Pulled Out of Their Anchorages	No	No	No	No	No
Disengaged from Latched Position	No	No	No	No	No
Latch Separated from Striker	No	No	No	No	No
Jammed Shut	Yes	Yes	No	No	No
If Door Opened at Striker, Record Width of Opening at Striker (mm)					

POST-TEST SEAT PERFORMANCE

Description	Struck Side		Non-Struck Side	
	Front	Rear	Front	Rear
Seat Movement Along Seat Track	No	No	No	No
Seat Disengagement from Floor Pan	No	No	No	No
Seat Back Movement from Initial Position	No	No	No	No
Seat Back Collapse	No	No	No	No

POST-TEST STRUCTURAL OBSERVATIONS

Critical Areas of Performance	Observations and Conclusions
Pillar Performance	No Separation
Sill Separation	No Separation
Windshield Damage	Cracked
Side Window Damage	LF window broken
Other Notable Effects	None

**DATA SHEET NO. 8 (CONTINUED)
POST-TEST OBSERVATIONS**

Test Vehicle: 2022 Hyundai Tucson SEL 5-Door SUV
 Test Program: NCAP Side Pole Impact Test

NHTSA No.: O20224201
 Test Date: 2/24/2022

SUPPLEMENTAL RESTRAINT SYSTEM INFORMATION

Restraint Type	Struck Side Driver		Struck Side Left Rear Passenger	
	Mounted	Deployed	Mounted	Deployed
	Frontal Airbag	Yes	No	
Knee Airbag	No			
Side Curtain Airbag	Yes	Yes	Yes	Yes
Side Torso/Pelvis Airbag	Yes	Yes	No	
Side Airbag (Other)				
Seat Belt Pretensioner	Yes	Yes	No	
Seat Belt Load Limiter	Yes		No	
Other:	No		No	

SPEED, ANGLE AT IMPACT, AND IMPACT POINT LOCATION DATA

Measured Parameter	Units	Tolerance	Value
Vertical Impact Reference Line (Aft of Front Axle) (Intended Impact Point)	mm		1103
Actual Impact Point (Aft of Front Axle)	mm		1105
Horizontal Offset (+forward / -rearward)	mm	+/- 38 of Intended Impact Point	-2
Angle Between Vehicle's Longitudinal Centerline and Line of Forward Motion	degrees	75 +/- 3	74.9
Trap No. 1 Velocity (Primary)	km/h	31.4 to 33.0	32.21
Trap No. 2 Velocity (Redundant)	km/h	31.4 to 33.0	32.16

**DATA SHEET NO. 9
TEST VEHICLE PROFILE MEASUREMENTS**

Test Vehicle: 2022 Hyundai Tucson SEL 5-Door SUV
Test Program: NCAP Side Pole Impact Test

NHTSA No.: O20224201
Test Date: 2/24/2022

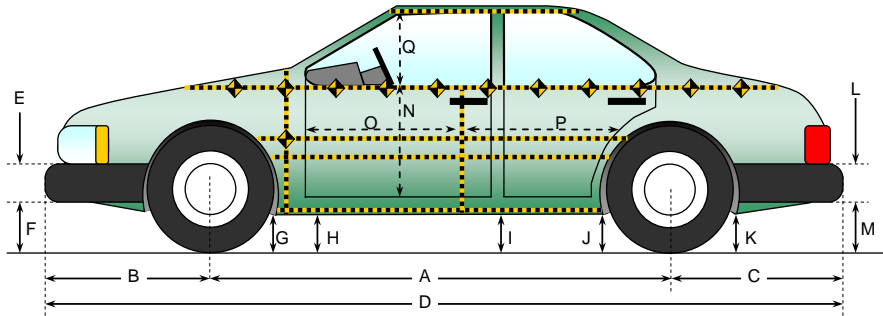

All measurements in (mm) with tolerance of ± 3 mm

LEFT SIDE VIEW

VEHICLE PRE- AND POST-TEST MEASUREMENT INFORMATION

Code	Measurement Description	Pre-Test	Post-Test	Difference
A	Wheelbase	2755	2680	75
B	Front Axle to FSOV	901	949	-48
C	Rear Axle to RSOV	976	972	4
D	Total Vehicle Length at Centerline	4632	4601	31
E	Front Bumper Thickness	100	100	0
F	Front Bumper Bottom to Ground	268	274	-6
G	Sill Height at Front Wheel Well	252	247	5
H	Sill Height at Front Door Leading Edge	252	252	0
I	Sill Height at B-Pillar	252	253	-1
J1	Sill Height at Rear Wheel Well	245	272	-27
J2	Pinch Weld Height at Rear Wheel Well	248	271	-23
K	Sill Height Aft of Rear Wheel Well	287	301	-14
L	Rear Bumper Thickness	78	78	0
M	Rear Bumper Bottom to Ground	359	353	6
N	Sill Height to Bottom of Front Window Sill	697	726	-29
O	Front Door Leading Edge to Impact CL	702	576	126
P	Rear Door Trailing Edge to Impact CL	1214	1326	-112
Q	Front Window Opening	440	368	72
R	Right Side Length	3642	3651	-9
S	Left Side Length	3642	3544	98
T	Vehicle Width at B-Pillars	1872	1855	17
U	Front Wheel Track Width	1615		
V	Rear Wheel Track Width	1635		

**DATA SHEET NO. 10
TEST VEHICLE EXTERIOR CRUSH MEASUREMENTS**

Test Vehicle: 2022 Hyundai Tucson SEL 5-Door SUV
 Test Program: NCAP Side Pole Impact Test

NHTSA No.: O20224201
 Test Date: 2/24/2022

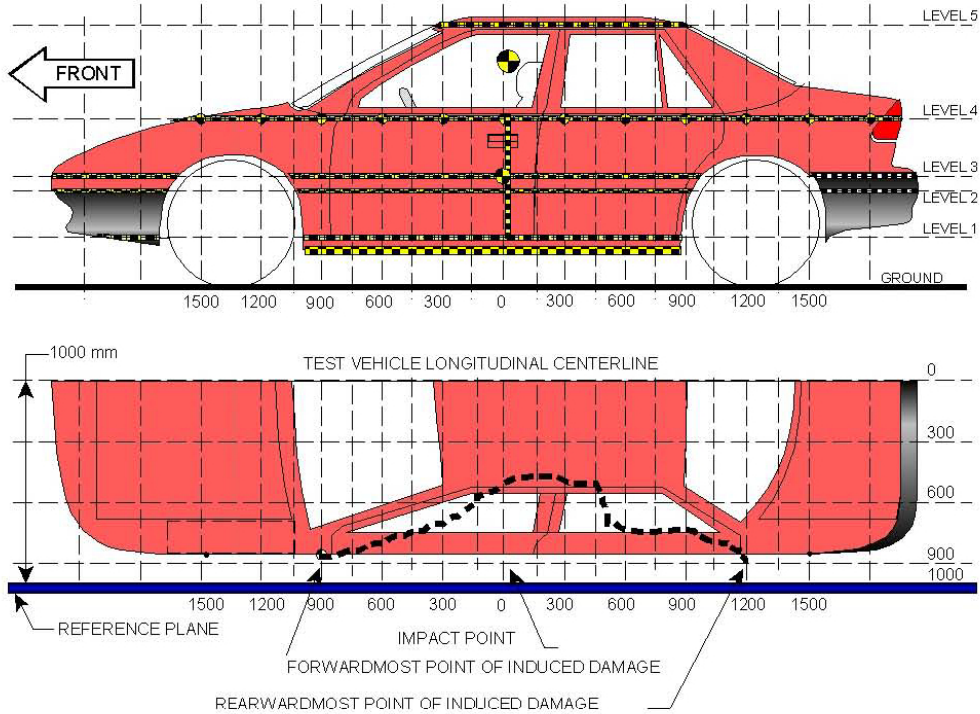

NOTE: The measurements are taken along the vertical impact reference line.
 Vehicle measurements forward of the vertical impact reference line are negative.

MAXIMUM EXTERIOR CRUSH MEASUREMENTS

Level	Measurement Description	Height Above Ground	Maximum Exterior Static Crush	Distance from Impact
1	Sill Top	469	338	-75
2	Occupant H-Point	726	354	-75
3	Mid Door	760	350	-75
4	Window Sill	1075	282	0
5	Window Top	1590	85	0

DATA SHEET NO. 10 (CONTINUED)
TEST VEHICLE EXTERIOR CRUSH MEASUREMENTS

Test Vehicle: 2022 Hyundai Tucson SEL 5-Door SUV
 Test Program: NCAP Side Pole Impact Test

NHTSA No.: O20224201
 Test Date: 2/24/2022

Pre-test measurements are taken when the vehicle is in the "As Tested" weight condition. Vehicle measurements forward of the vertical impact reference line are negative. The crush profile grid is established prior to the test based on an estimated impact point.

	Pre-Test					Post-Test					Difference				
	1	2	3	4	5	1	2	3	4	5	1	2	3	4	5
-2700															
-2550															
-2400															
-2250															
-2100															
-1950															
-1800															
-1650															
-1500															
-1350															
-1200															
-1050															
-900		155	155	285			177	176	296			22	21	11	
-825		157	151	278			176	171	283			19	20	5	
-750	164	150	150	265		196	168	167	274		32	18	17	9	
-675		155	155	260			215	213	246			60	58	-14	
-600	175	158	159	260		264	224	229	266		89	66	70	6	
-525	185	162	162	262		302	249	241	281		117	87	79	19	
-450	184	166	168	257		326	297	300	310		142	131	132	53	
-375	182	171	172	254		353	339	337	349		171	168	165	95	
-300	182	170	172	253		400	383	386	389		218	213	214	136	
-225	180	168	170	248		432	419	423	424		252	251	253	176	
-150	180	165	165	240		484	479	480	488		304	314	315	248	
-75	179	162	164	237		517	516	514	518		338	354	350	281	
0	178	160	161	232	470	498	508	510	514	555	320	348	349	282	85
75	182	160	159	230	458	455	465	467	475	534	273	305	308	245	76
150	184	159	158	227	450	391	404	411	412	518	207	245	253	185	68
225	188	156	156	223	448	332	354	353	355	510	144	198	197	132	62
300	189	155	156	222	445	291	291	290	317	501	102	136	134	95	56
375	191				445	249				492	58				47
450	191	155	155	217	442	260	227	224	284	486	69	72	69	67	44
525															
600	180	155	154	210	442	222	199	200	253	461	42	44	46	43	19
675															
750	163	150	154	198	440	201	192	195	239	461	38	42	41	41	21
825															
900	148	135	138	183	442	176	169	172	224	460	28	34	34	41	18
1050	129	119	121	179	442	148	143	145	205	460	19	24	24	26	18
1200		117	121	180	455		119	126	188	452		2	5	8	-3
1350			109	183	467			102	181	469			-7	-2	2
1500				184	485				194	486				10	1
1650				185	510				192	513				7	3
1800				190					196					6	
1950				203					206					3	
2100															
2250															
2400															
2550															
2700															

DATA SHEET NO. 10 (CONTINUED)
TEST VEHICLE EXTERIOR CRUSH MEASUREMENTS

Test Vehicle: 2022 Hyundai Tucson SEL 5-Door SUV
 Test Program: NCAP Side Pole Impact Test

NHTSA No.: O20224201
 Test Date: 2/24/2022

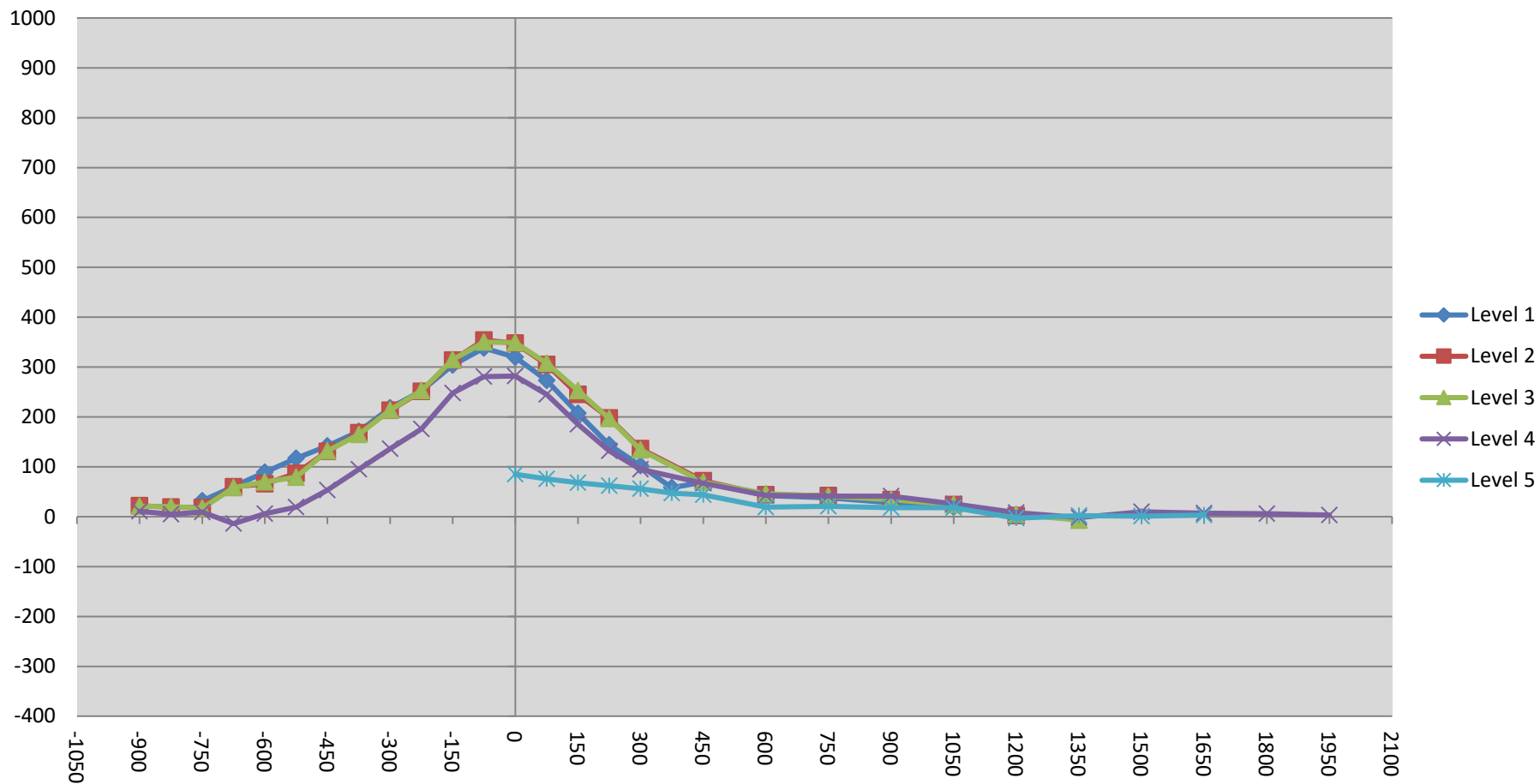

DATA SHEET NO. 10 (CONTINUED)
TEST VEHICLE EXTERIOR CRUSH MEASUREMENTS

Test Vehicle: 2022 Hyundai Tucson SEL 5-Door SUV
 Test Program: NCAP Side Pole Impact Test

NHTSA No.: O20224201
 Test Date: 2/24/2022

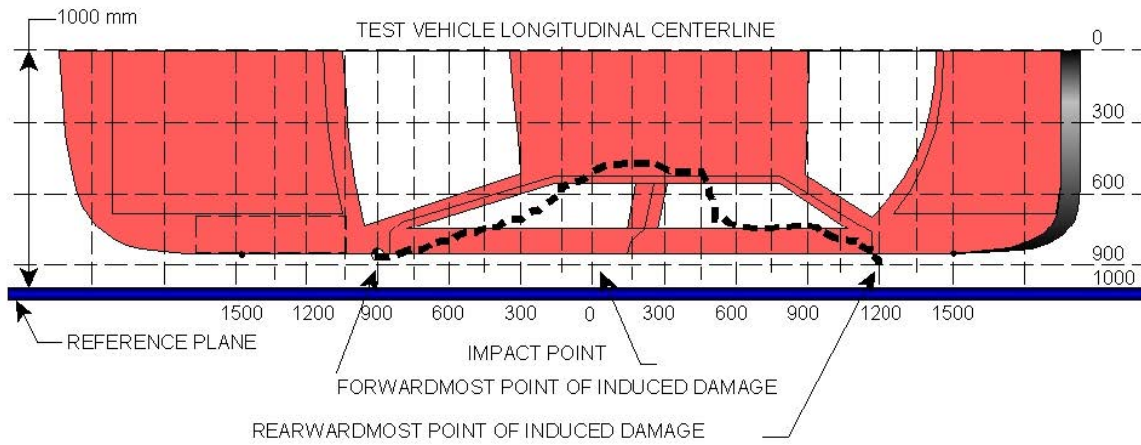

VEHICLE DAMAGE PROFILE DISTANCES

DPD	Distance from Impact Point (mm)	Level	Pre-Test (mm)	Post-Test (mm)	Max. Static Crush (mm)
1	400	3	147	227	80
2	180	3	157	385	228
3	-40	3	163	518	355
4	-260	3	171	407	236
5	-480	3	166	274	108
6	-700	3	153	168	15

DATA SHEET NO. 11
FMVSS NO. 301 STATIC ROLLOVER RESULTS

Test Vehicle: 2022 Hyundai Tucson SEL 5-Door SUV
 Test Program: NCAP Side Pole Impact Test

NHTSA No.: O20224201
 Test Date: 2/24/2022

Test Time: 12:27 pm

Temperature: 21.2°C

- A. From impact until vehicle motion ceases: (Maximum Allowable = 1 ounce) 0.0 oz.
 B. For the 5 minute period after motion ceases: (Maximum Allowable = 5 ounces) 0.0 oz.
 C. For the following 25 minutes: (Maximum Allowable = 1 ounce / minute) None
 D. Spillage Details: None

FMVSS 301 STATIC ROLLOVER DATA

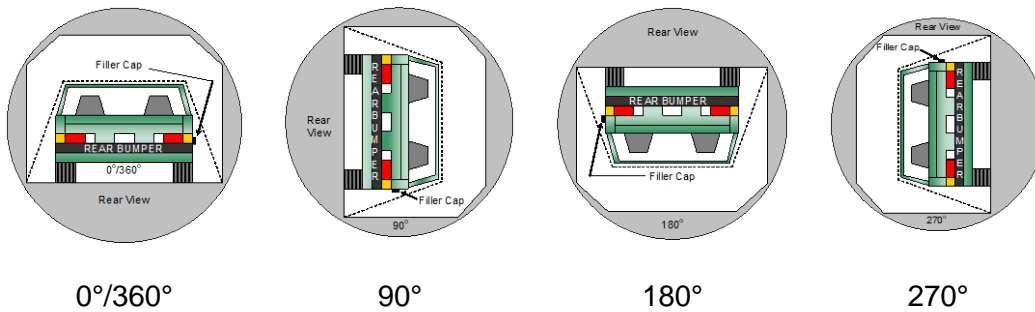

ROLLOVER SOLVENT COLLECTION TIME TABLE IN SECONDS

Test Phase	Rotation Time	Hold Time	Total Time
0° to 90°	111	300	411
90° to 180°	111	300	411
180° to 270°	109	300	409
270° to 360°	110	300	410

FMVSS 301 ROLLOVER SPILLAGE TABLE (UNITS IN OUNCES)

Test Phase	First 5 Minutes	Sixth Minute	Seventh Minute	Eighth Minute
0° to 90°	0.0	0.0	0.0	
90° to 180°	0.0	0.0	0.0	
180° to 270°	0.0	0.0	0.0	
270° to 360°	0.0	0.0	0.0	

ROLLOVER SOLVENT SPILLAGE LOCATION TABLE

Test Phase	Spillage Location
0° to 90°	
90° to 180°	
180° to 270°	
270° to 360°	

DATA SHEET NO. 12
DUMMY/VEHICLE TEMPERATURE AND HUMIDITY STABILIZATION DATA

Test Vehicle: 2022 Hyundai Tucson SEL 5-Door SUV
 Test Program: NCAP Side Pole Impact Test

NHTSA No.: O20224201
 Test Date: 2/24/2022

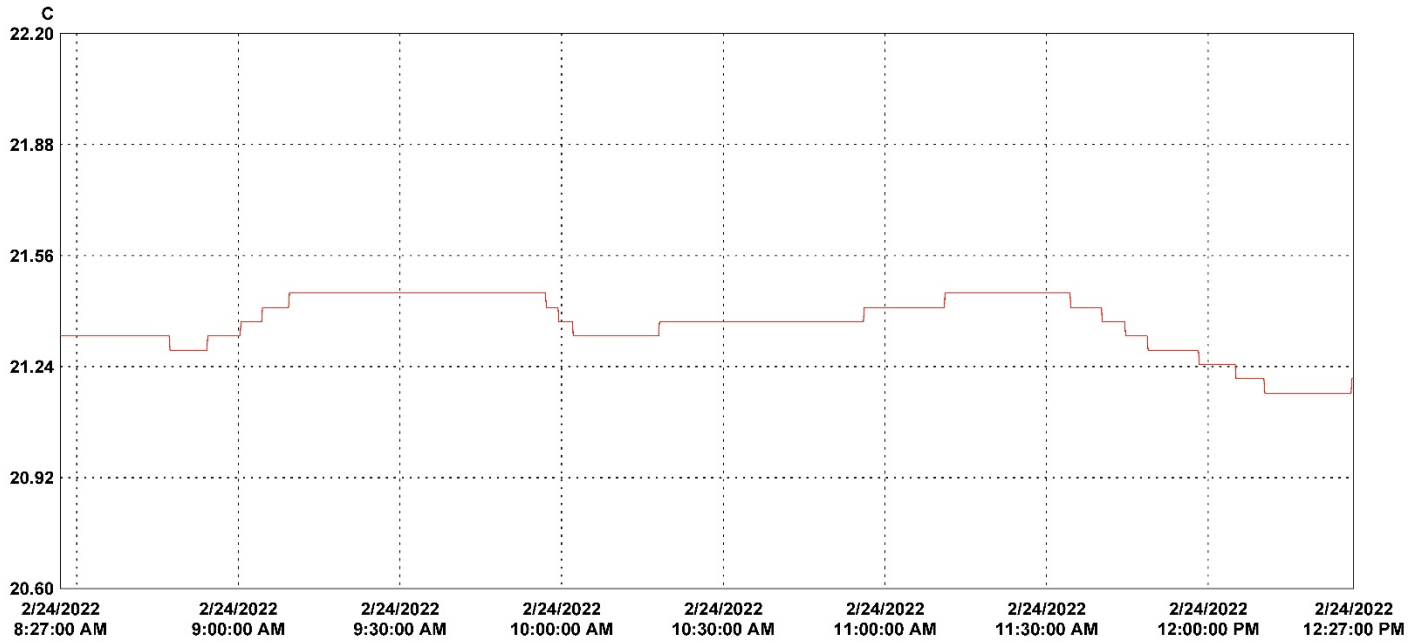

30 minutes/div 4 hours (M/d/yyyy h:mm:ss tt) Central Time Graph file (truncated): O20224201 2022 Hyundai Tucson SEL 5-Door SUV Side NCAP Pole.spg

LN	Serial #	Description	CH	Value	Maximum	Average	Minimum	Units	CH description	Logger file
1	17012040	VSC_South_Hall 1	1	21.45	21.36	21.16	C	Temperature	17012040_VSC_South_Hall.spl	

**APPENDIX A
PHOTOGRAPHS**

TABLE OF PHOTOGRAPHS

		<u>Page No.</u>
Photo No. 001	As Delivered Right Front $\frac{3}{4}$ View of Test Vehicle	A-1
Photo No. 002	As Delivered Left Rear $\frac{3}{4}$ View of Test Vehicle	A-1
Photo No. 003	Pre-Test Frontal View of Test Vehicle	A-2
Photo No. 004	Post-Test Frontal View of Test Vehicle	A-2
Photo No. 005	Pre-Test Left Front $\frac{3}{4}$ View of Test Vehicle	A-3
Photo No. 006	Post-Test Left Front $\frac{3}{4}$ View of Test Vehicle	A-3
Photo No. 007	Pre-Test Left Side View of Test Vehicle	A-4
Photo No. 008	Post-Test Left Side View of Test Vehicle	A-4
Photo No. 009	Pre-Test Left Rear $\frac{3}{4}$ View of Test Vehicle	A-5
Photo No. 010	Post-Test Left Rear $\frac{3}{4}$ View of Test Vehicle	A-5
Photo No. 011	Pre-Test Rear View of Test Vehicle	A-6
Photo No. 012	Post-Test Rear View of Test Vehicle	A-6
Photo No. 013	Pre-Test Right Side View of Test Vehicle	A-7
Photo No. 014	Post-Test Right Side View of Test Vehicle	A-7
Photo No. 015	Pre-Test Overhead View of Test Area	A-8
Photo No. 016	Post-Test Overhead View of Test Area	A-8
Photo No. 017	Pre-Test Left Side View of Pole Positioned Against Side of Vehicle	A-9
Photo No. 018	Pre-Test Right Side View of Pole Positioned Against Side of Vehicle	A-9
Photo No. 019	Pre-Test Close-Up View of Impact Point Target	A-10
Photo No. 020	Post-Test Close-Up View of Impact Point Target Showing Impact Location	A-10
Photo No. 021	Pre-Test Front Close-Up View of Dummy Head and Chest	A-11
Photo No. 022	Post-Test Front Close-Up View of Dummy	A-11
Photo No. 023	Pre-Test Left Side View of Dummy Showing Belt and Chalking	A-12
Photo No. 024	Pre-Test Left Side View of Dummy Shoulder and Door Top View	A-12
Photo No. 025	Post-Test Left Side View of Dummy Shoulder and Door Top View	A-13

		<u>Page No.</u>
Photo No. 026	Pre-Test Front View of Seat Back Prior to Dummy Positioning	A-13
Photo No. 027	Pre-Test Front Close-Up View of Dummy Head and Shoulders in Relation to Head Restraint	A-14
Photo No. 028	Pre-Test Front View of Seat Pan Prior to Dummy Positioning	A-14
Photo No. 029	Pre-Test Overhead View of Dummy Thighs on Seat Pan	A-15
Photo No. 030	Pre-Test Left Side View of Dummy's Neck Showing Position of Adjustable Neck Bracket	A-15
Photo No. 031	Pre-Test Left Side View of Dummy's Head Showing Dummy's Head is Level	A-16
Photo No. 032	Pre-Test Placement of Dummy's Feet	A-16
Photo No. 033	Pre-Test View of Belt Anchorage for Dummy	A-17
Photo No. 034	Pre-Test Left Side View of Steering Wheel	A-17
Photo No. 035	Pre-Test View of Disengaged Parking Brake	A-18
Photo No. 036	Pre-Test View of Parking Brake	A-18
Photo No. 037	Pre-Test Close-Up Left Side View of Driver Seat Track	A-19
Photo No. 038	Pre-Test Close-Up Left Side View of Driver Seat Back	A-19
Photo No. 039	Pre-Test Close-Up View of Driver Seat Back or Head Restraint	A-20
Photo No. 040	Pre-Test Dummy and Door Clearance View	A-20
Photo No. 041	Post-Test Dummy and Door Clearance View	A-21
Photo No. 042	Pre-Test Right Side View of Dummy and Front Seat of Occupant Compartment	A-21
Photo No. 043	Post-Test Right Side View of Dummy and Front Seat of Occupant Compartment	A-22
Photo No. 044	Pre-Test Inner Door Panel View	A-22
Photo No. 045	Post-Test Inner Door Panel View Showing Dummy Contact Location	A-23
Photo No. 046	Post-Test Dummy Close-Up Head Contact with Vehicle Interior View	A-23
Photo No. 047	Post-Test Dummy Close-Up Head Contact with Side Air Bag View	A-24
Photo No. 048	Post-Test Dummy Close-Up Torso Contact with Vehicle Interior View	A-24
Photo No. 049	Post-Test Dummy Close-Up Torso Contact with Side Air Bag View	A-25

		<u>Page No.</u>
Photo No. 050	Post-Test Dummy Close-Up Pelvis Contact with Vehicle Interior View	A-25
Photo No. 051	Post-Test Dummy Close-Up Pelvis Contact with Side Air Bag View	A-26
Photo No. 052	Post-Test Dummy Close-Up Knee Contact with Vehicle Interior View	A-26
Photo No. 053	Post-Test Right Side View of Dummy and Rear Seat of Occupant Compartment	A-27
Photo No. 054	Post-Test Inner Rear Passenger Torso Air Bag Deployment View	A-27
Photo No. 055	Pre-Test View of Fuel Filler Cap or Fuel Filler Neck	A-28
Photo No. 056	Post-Test View of Fuel Filler Cap or Fuel Filler Neck	A-28
Photo No. 057	Close-Up View of Vehicle's Certification Label	A-29
Photo No. 058	Close-Up View of Vehicle's Tire Information Placard or Label	A-29
Photo No. 058a	Close-Up View of Vehicle Load Carrying Capacity Reduction Label	A-30
Photo No. 059	Pre-Test Pole Barrier Front View	A-30
Photo No. 060	Post-Test Pole Barrier Front View	A-31
Photo No. 061	Pre-Test Pole Barrier Side View	A-31
Photo No. 062	Post-Test Pole Barrier Side View	A-32
Photo No. 063	Pre-Test Ballast View	A-32
Photo No. 064	Post-Test Primary and Redundant Speed Trap Read-Out	A-33
Photo No. 065	FMVSS No. 301 Static Rollover 0 Degrees	A-33
Photo No. 066	FMVSS No. 301 Static Rollover 90 Degrees	A-34
Photo No. 067	FMVSS No. 301 Static Rollover 180 Degrees	A-34
Photo No. 068	FMVSS No. 301 Static Rollover 270 Degrees	A-35
Photo No. 069	FMVSS No. 301 Static Rollover 360 Degrees	A-35
Photo No. 070	Impact Event	A-36
Photo No. 071	Monroney Label	A-36
Photo No. 072	Head Restraint Use and Adjustment Information from Vehicle Owner's Manual	A-37
Photo No. 073	Post-Test View of Shattered Vehicle Inner Door Panel	A-37



Photo No. 001 - As Delivered Right Front Three-Quarter View of Test Vehicle



Photo No. 002 - As Delivered Left Rear Three-Quarter View of Test Vehicle



Photo No. 003 - Pre-Test Frontal View of Test Vehicle



Photo No. 004 - Post-Test Frontal View of Test Vehicle



Photo No. 005 - Pre-Test Left Front Three-Quarter View of Test Vehicle



Photo No. 006 - Post-Test Left Front Three-Quarter View of Test Vehicle



Photo No. 007 - Pre-Test Left Side View of Test Vehicle



Photo No. 008 - Post-Test Left Side View of Test Vehicle



Photo No. 009 - Pre-Test Left Rear Three-Quarter View of Test Vehicle



Photo No. 010 - Post-Test Left Rear Three-Quarter View of Test Vehicle



Photo No. 011 - Pre-Test Rear View of Test Vehicle



Photo No. 012 - Post-Test Rear View of Test Vehicle



Photo No. 013 - Pre-Test Right Side View of Test Vehicle



Photo No. 014 - Post-Test Right Side View of Test Vehicle

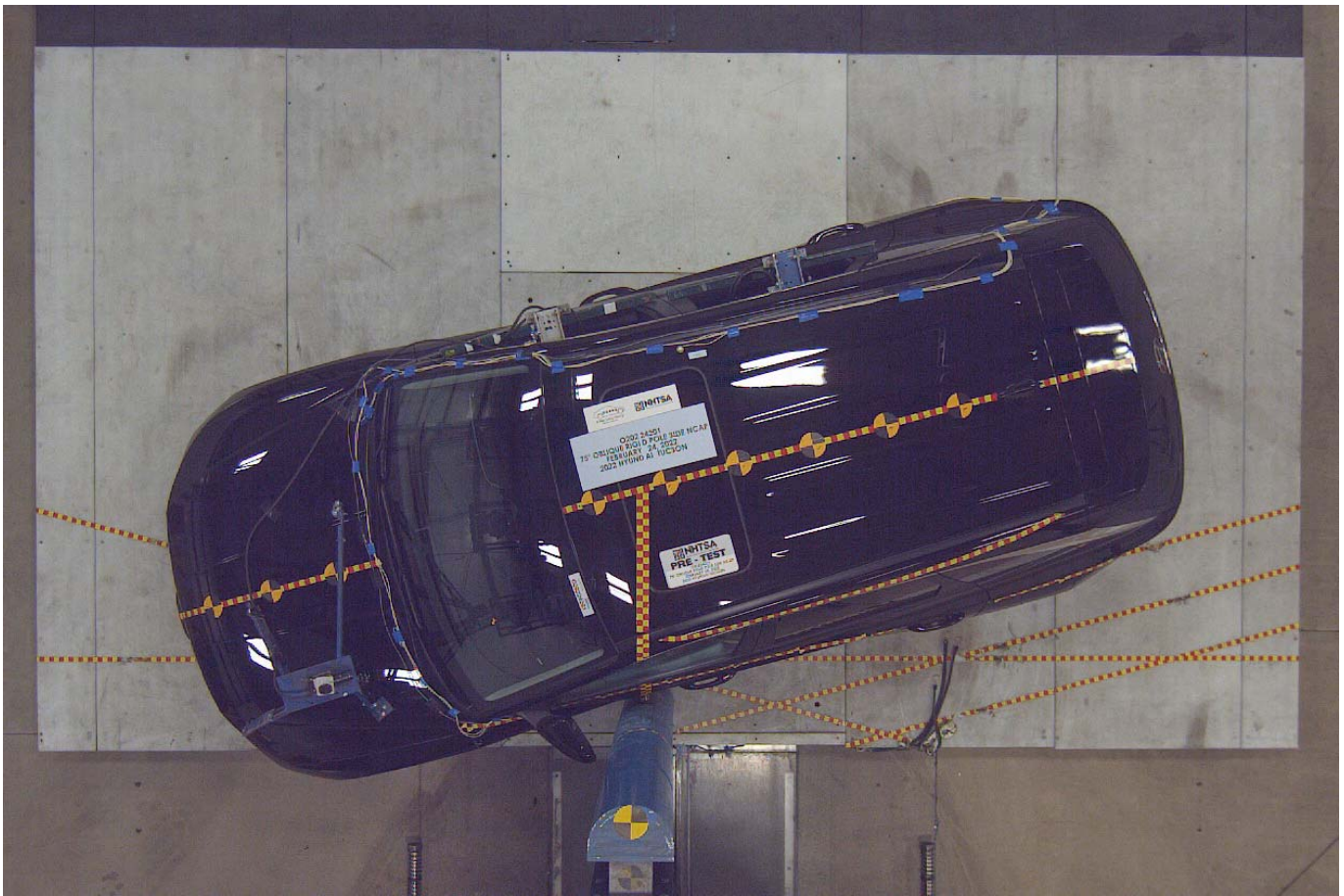

Photo No. 015 - Pre-Test Overhead View of Test Area

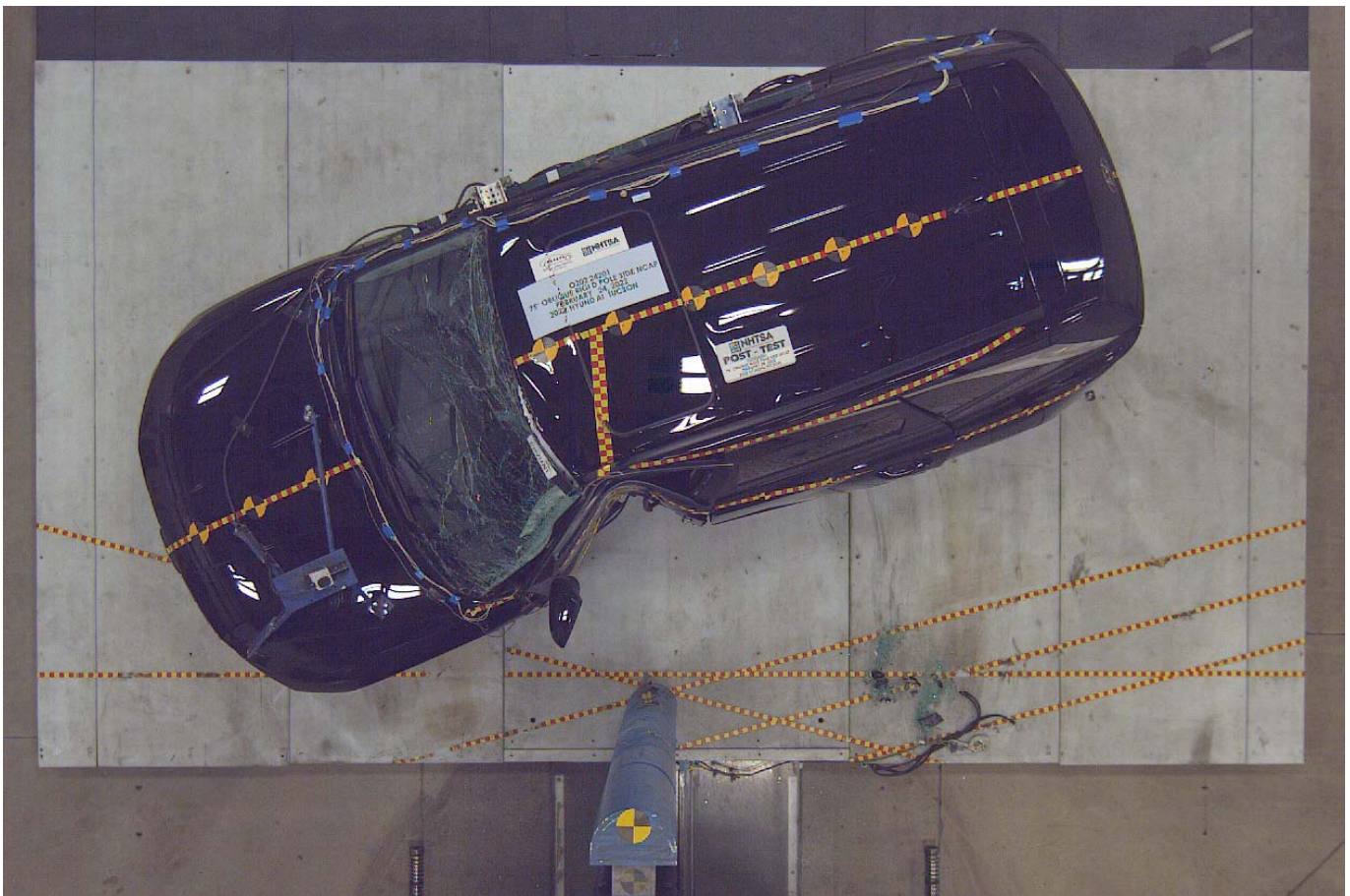

Photo No. 016 - Post-Test Overhead View of Test Area



Photo No. 017 - Pre-Test Left Side View of Pole Positioned Against Side of Vehicle



Photo No. 018 - Pre-Test Right Side View of Pole Positioned Against Side of Vehicle



Photo No. 019 - Pre-Test Close-Up View of Impact Point Target



Photo No. 020 - Post-Test Close-Up View of Impact Point Target Showing Impact Location



Photo No. 021 - Pre-Test Front Close-Up View of Dummy Head and Chest

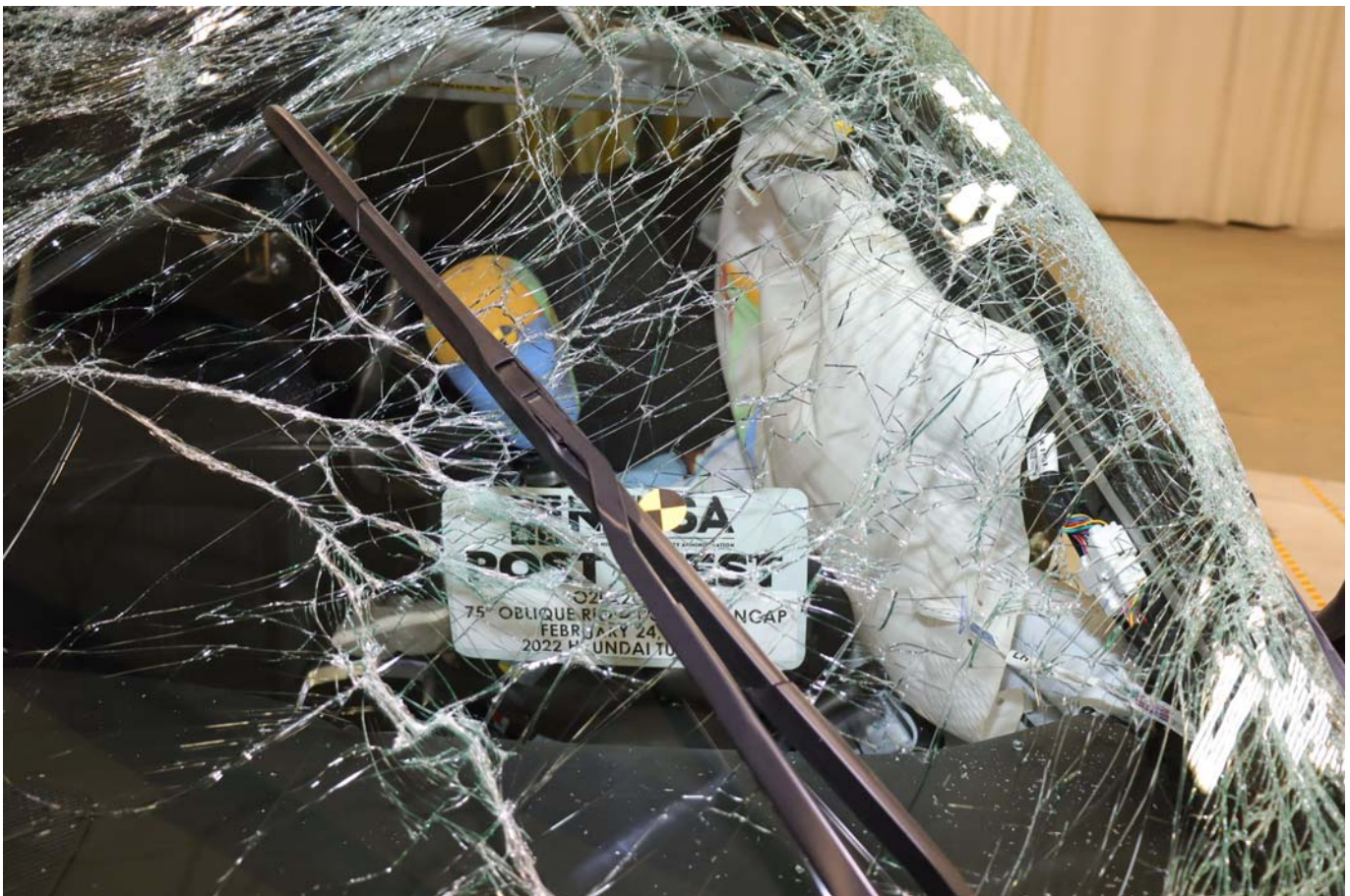

Photo No. 022 - Post-Test Front Close-Up View of Dummy



Photo No. 023 - Pre-Test Left Side View of Dummy Showing Belt and Chalking



Photo No. 024 - Pre-Test Left Side View of Dummy Shoulder and Door Top View



Photo No. 025 - Post-Test Left Side View of Dummy Shoulder and Door Top View



Photo No. 026 - Pre-Test Front View of Seat Back Prior to Dummy Positioning



Photo No. 027 - Pre-Test Front Close-Up View of Dummy Head and Shoulders in Relation to Head Restraint



Photo No. 028 - Pre-Test Front View of Seat Pan Prior to Dummy Positioning



Photo No. 029 - Pre-Test Overhead View of Dummy Thighs on Seat Pan



Photo No. 030 - Pre-Test Left Side View of Dummy's Neck Showing Position of Adjustable Neck Bracket

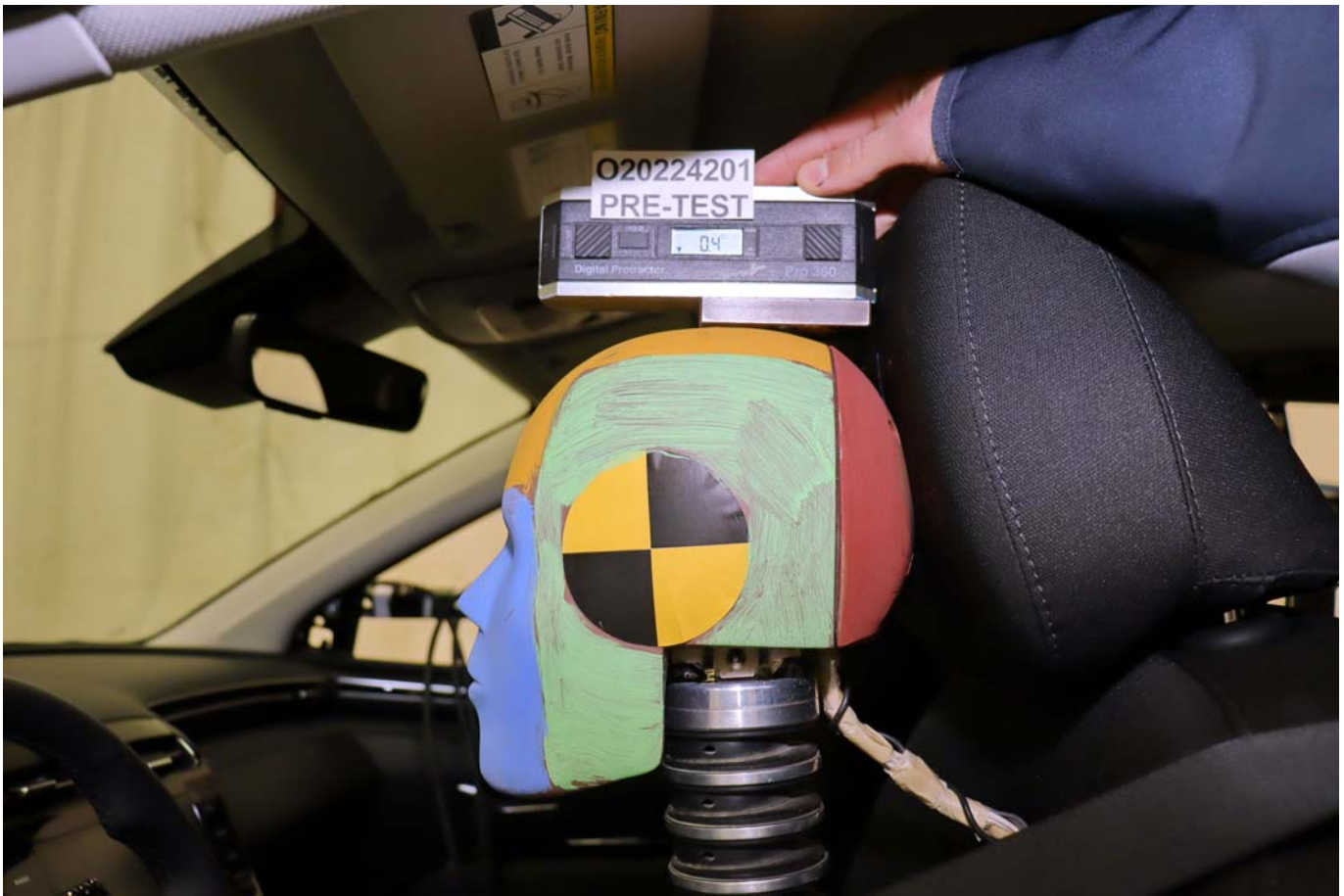

Photo No. 031 - Pre-Test Left Side View of Dummy's Head Showing Dummy's Head is Level



Photo No. 032 - Pre-Test Placement of Dummy's Feet



Photo No. 033 - Pre-Test View of Belt Anchorage for Dummy



Photo No. 034 - Pre-Test Left Side View of Steering Wheel

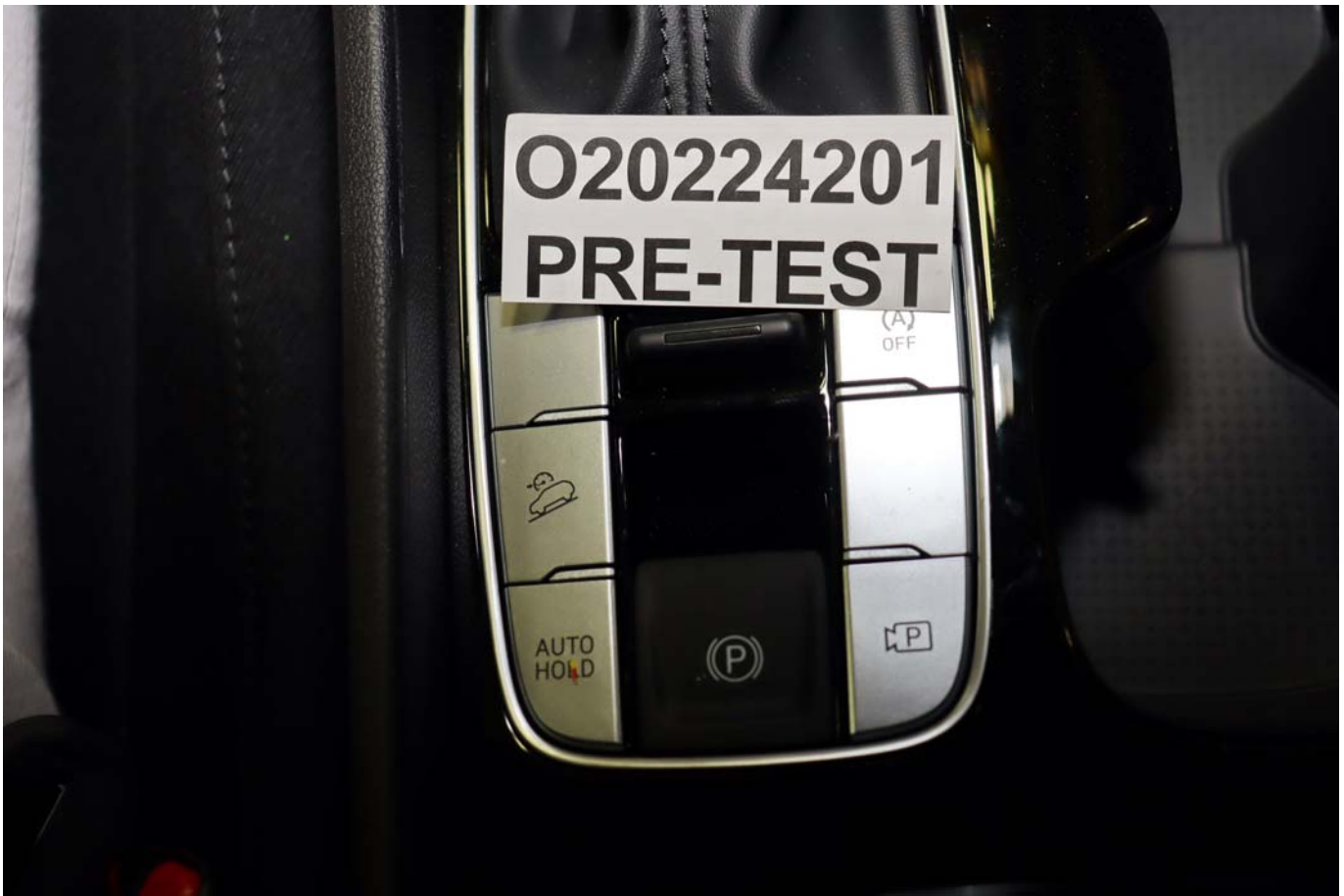

Photo No. 035 - Pre-Test View of Disengaged Parking Brake



Photo No. 036 - Pre-Test View of Parking Brake

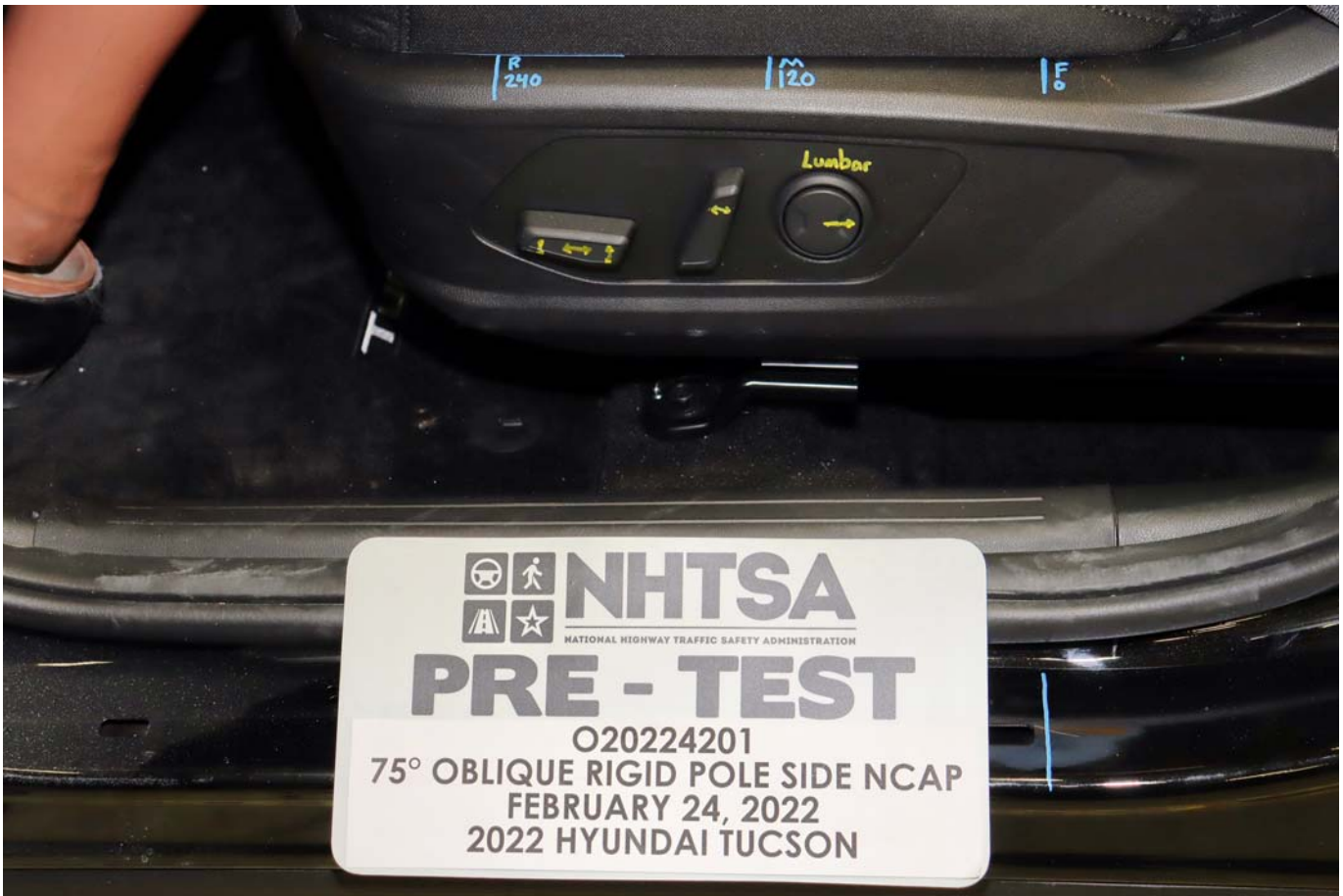

Photo No. 037 - Pre-Test Close-Up Left Side View of Driver Seat Track



Photo No. 038 - Pre-Test Close-Up Left Side View of Driver Seat Back



Photo No. 039 - Pre-Test Close-Up View of Driver Seat Back or Head Restraint



Photo No. 040 - Pre-Test Dummy and Door Clearance View



Photo No. 041 - Post-Test Dummy and Door Clearance View



Photo No. 042 - Pre-Test Right Side View of Dummy and Front Seat of Occupant Compartment



Photo No. 043 - Post-Test Right Side View of Dummy and Front Seat of Occupant Compartment



Photo No. 044 - Pre-Test Inner Door Panel View



Photo No. 045 - Post-Test Inner Door Panel View Showing Dummy Contact Location



Photo No. 046 - Post-Test Dummy Close-Up Head Contact with Vehicle Interior View



Photo No. 047 - Post-Test Dummy Close-Up Head Contact with Side Air Bag View



Photo No. 048 - Post-Test Dummy Close-Up Torso Contact with Vehicle Interior View



Photo No. 049 - Post-Test Dummy Close-Up Torso Contact with Side Air Bag View



Photo No. 050 - Post-Test Dummy Close-Up Pelvis Contact with Vehicle Interior View



Photo No. 051 - Post-Test Dummy Close-Up Pelvis Contact with Side Air Bag View

PHOTOGRAPH NOT APPLICABLE

Photo No. 052 - Post-Test Dummy Close-Up Knee Contact with Vehicle Interior View



Photo No. 053 - Post-Test Right Side View of Dummy and Rear Seat of Occupant Compartment

PHOTOGRAPH NOT APPLICABLE

Photo No. 054 - Post-Test Inner Rear Passenger Torso Air Bag Deployment View



Photo No. 055 - Pre-Test View of Fuel Filler Cap or Fuel Filler Neck



Photo No. 056 - Post-Test View of Fuel Filler Cap or Fuel Filler Neck

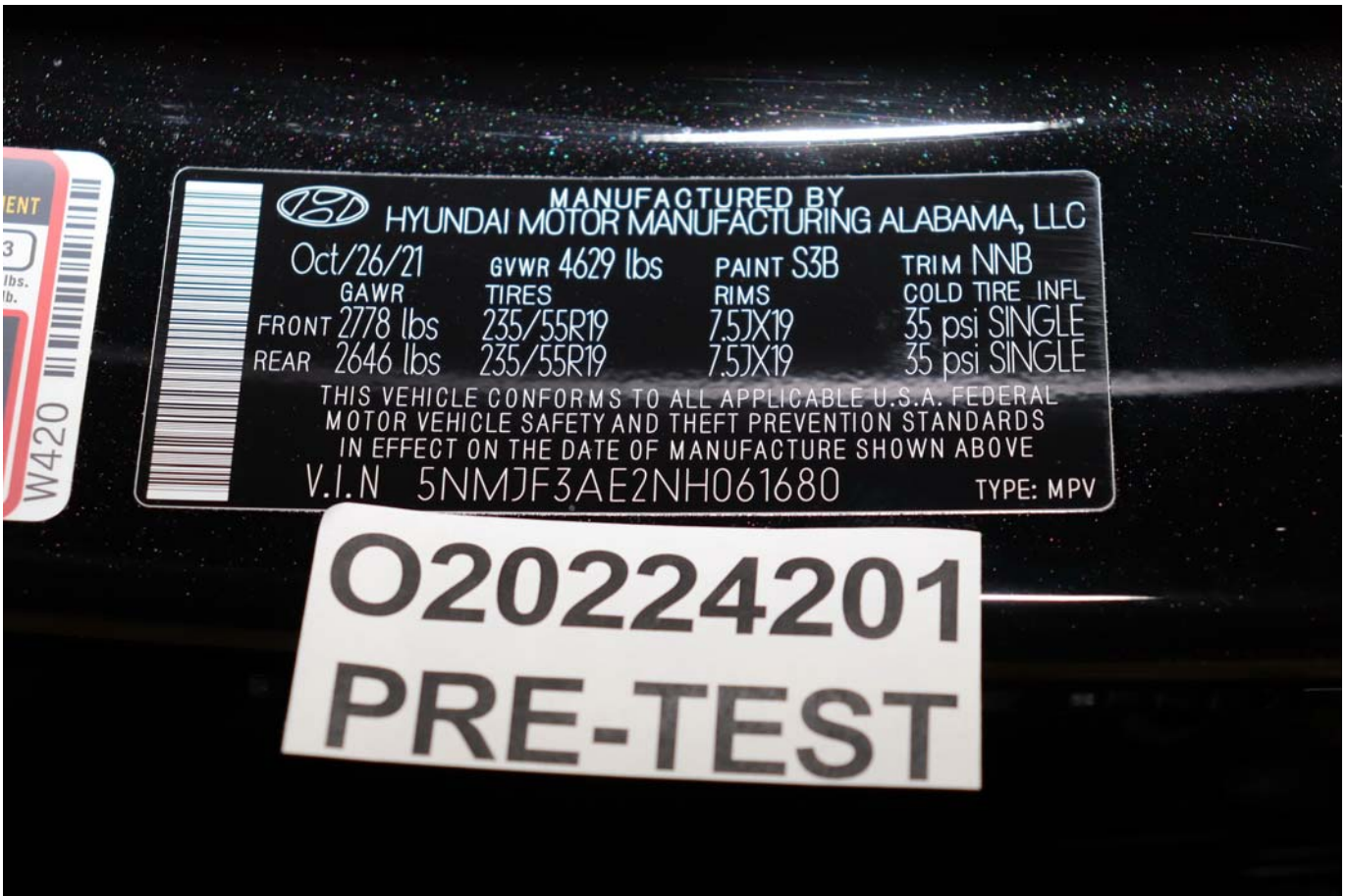

Photo No. 057 - Close-Up View of Vehicle's Certification Label

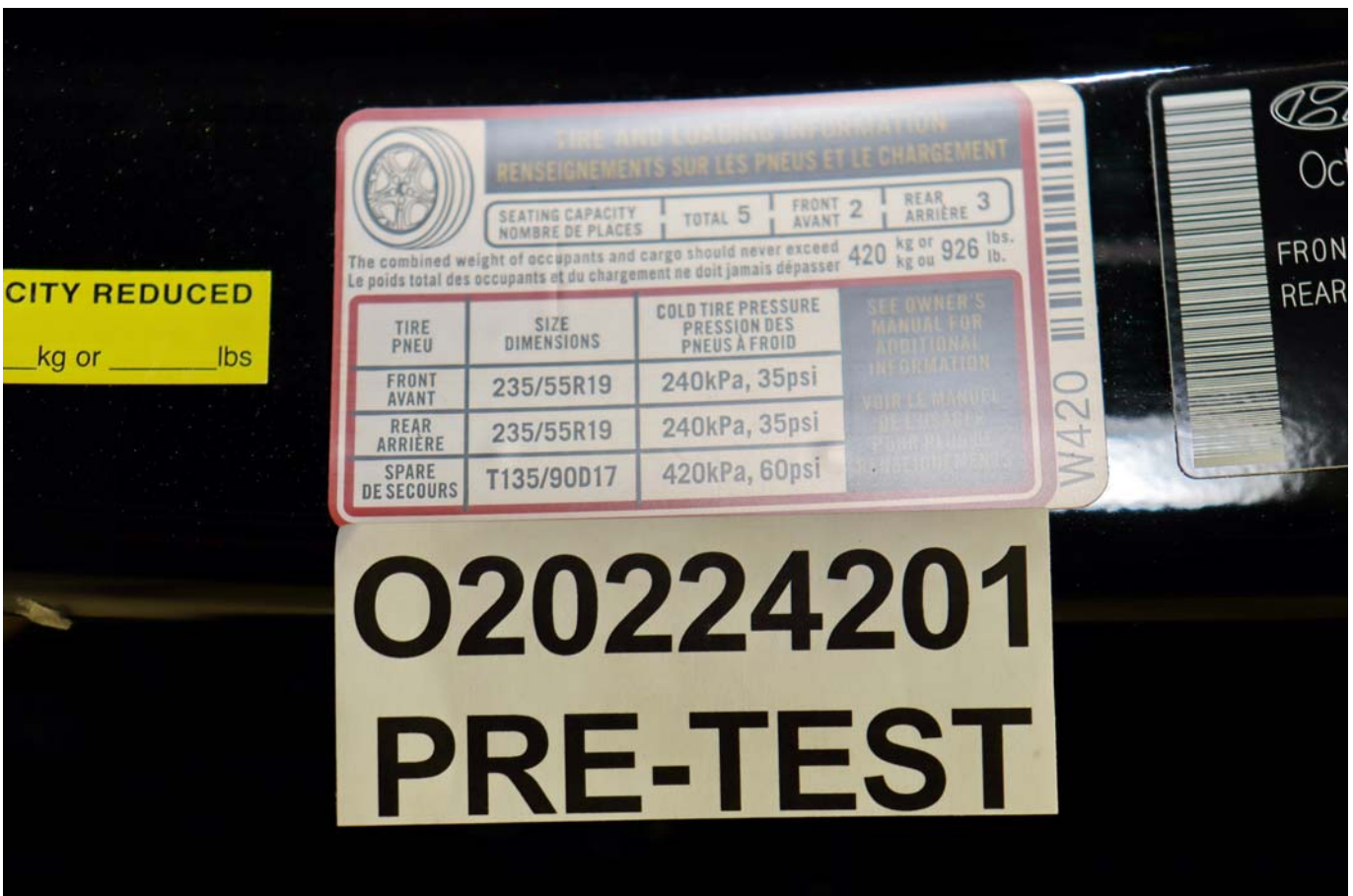

Photo No. 058 - Close-Up View of Vehicle's Tire Information Placard or Label



Photo No. 058a - Close-Up View of Vehicle Load Carrying Capacity Reduction Label



Photo No. 059 - Pre-Test Pole Barrier Front View



Photo No. 060 - Post-Test Pole Barrier Front View



Photo No. 061 - Pre-Test Pole Barrier Side View



Photo No. 062 - Post-Test Pole Barrier Side View



Photo No. 063 - Pre-Test Ballast View



Photo No. 064 - Post-Test Primary and Redundant Speed Trap Read-Out



Photo No. 065 - FMVSS Photo No. 301 Static Rollover 0 Degrees



Photo No. 066 - FMVSS Photo No. 301 Static Rollover 90 Degrees



Photo No. 067 - FMVSS Photo No. 301 Static Rollover 180 Degrees



Photo No. 068 - FMVSS Photo No. 301 Static Rollover 270 Degrees



Photo No. 069 - FMVSS Photo No. 301 Static Rollover 360 Degrees

Head restraint

The vehicle's front and rear seats have adjustable head restraints. The head restraints provide comfort for passengers, but more importantly they are designed to help protect passengers from whiplash and other neck and spinal injuries during an accident, especially in a rear impact collision.

WARNING

To reduce the risk of serious injury or death in an accident, take the following precautions when adjusting your head restraints:

- Always properly adjust the head restraints for all passengers **BEFORE** starting the vehicle.
- **NEVER** let anyone ride in a seat with the head restraint removed or reversed.



- Adjust the head restraints so the middle of the head restraint is at the same height as the height of the top of the eyes.
- **NEVER** adjust the head restraint position of the driver's seat when the vehicle is in motion.
- Adjust the head restraint as close to the passenger's head as possible. Do not use a seat cushion that holds the body away from the seatback.
- Make sure the head restraint locks into position after adjusting it.

3-14

WARNING



When sitting on the rear seat, do not adjust the height of the head restraint to the lowest position.

CAUTION

When there is no occupant in the rear seats, adjust the height of the head restraint to the lowest position. The rear seat head restraint can reduce the visibility of the rear area.

NOTICE

To prevent damage, **NEVER** hit or pull on the head restraints.

Front seat head restraints



The driver's and front passenger's seats are equipped with adjustable head restraints for the passengers safety and comfort.



Adjusting the height up and down

To raise the head restraint:

1. Pull it up to the desired position (1).

To lower the head restraint:

1. Push and hold the release button (2) on the head restraint support.
2. Lower the head restraint to the desired position (3).

NOTICE



If you recline the seatback towards the front with the head restraint and seat cushion raised, the head restraint may come in contact with the sunvisor or other parts of the vehicle.

3-15

Photo No. 072 - Head Restraint Use and Adjustment Information from Vehicle Owner's Manual

PHOTOGRAPH NOT APPLICABLE

Photo No. 073 - Post-Test View of Shattered Vehicle Inner Door Panel

APPENDIX B
DUMMY RESPONSE DATA PLOTS

TABLE OF DATA PLOTS
Driver Dummy Instrumentation Plots

		<u>Page No.</u>
Figure No. 1.	Driver Head CG Acceleration (X) vs. Time	B-1
Figure No. 2.	Driver Head CG Acceleration (Y) vs. Time	B-1
Figure No. 3.	Driver Head CG Acceleration (Z) vs. Time	B-1
Figure No. 4.	Driver Head CG Resultant Acceleration (X) vs. Time	B-1
Figure No. 5.	Driver Lower Spine T12 Acceleration (X) vs. Time	B-2
Figure No. 6.	Driver Lower Spine T12 Acceleration (Y) vs. Time	B-2
Figure No. 7.	Driver Lower Spine T12 Acceleration (Z) vs. Time	B-2
Figure No. 8.	Driver Lower Spine T12 Resultant Acceleration vs. Time	B-2
Figure No. 9.	Driver Iliac Wing Force on Impact Side (Y) vs. Time	B-3
Figure No. 10.	Driver Acetabulum Force on Impact Side (Y) vs. Time	B-3
Figure No. 11.	Driver Total Pelvis Force on Impact Side (Y) vs. Time	B-3

The following additional data for this test can be obtained from the Research and Development section of the NHTSA website. The website can be found at www.nhtsa.gov

Additional Driver Dummy Instrumentation Data

Driver Head CG Redundant Acceleration (X) vs. Time
 Driver Head CG Redundant Acceleration (Y) vs. Time
 Driver Head CG Redundant Acceleration (Z) vs. Time
 Driver Head Angular Velocity X (Deg/Sec) vs. Time
 Driver Head Angular Velocity Y (Deg/Sec) vs. Time
 Driver Head Angular Velocity Z (Deg/Sec) vs. Time
 Driver Upper Thorax Rib Deflection (Y)
 Driver Middle Thorax Rib Deflection (Y)
 Driver Lower Thorax Rib Deflection (Y)
 Driver Upper Abdomen Rib Deflection (Y)
 Driver Lower Abdomen Rib Deflection (Y)

Vehicle Instrumentation Data

Vehicle Center of Gravity Acceleration (X)

Vehicle Center of Gravity Acceleration (Y)

Vehicle Center of Gravity Acceleration (Z)

Left Floor Sill Acceleration (Y)

Left A-Pillar Sill Acceleration (Y)

Left Lower A-Pillar Acceleration (Y)

Left Mid A-Pillar Acceleration (Y)

Left B-Pillar Sill Acceleration (Y)

Left Lower B-Pillar Acceleration (Y)

Left Mid B-Pillar Acceleration (Y)

Driver Seat Track at Dummy Hip Point Acceleration (Y)

Engine Top Acceleration (X)

Engine Top Acceleration (Y)

Firewall Center Acceleration (Y)

Right Roof at Vertical Impact Reference Line Acceleration (Y)

Right Sill at Vertical Impact Reference Line Acceleration (Y)

Rear Floorpan Behind Rear Axle at Centerline Acceleration (X)

Rear Floorpan Behind Rear Axle at Centerline Acceleration (Y)

Pole Instrumentation Data

Load Cell Pole Barrier #1 Force (Y)

Load Cell Pole Barrier #2 Force (Y)

Load Cell Pole Barrier #3 Force (Y)

Load Cell Pole Barrier #4 Force (Y)

Load Cell Pole Barrier #5 Force (Y)

Load Cell Pole Barrier #6 Force (Y)

Load Cell Pole Barrier #7 Force (Y)

Load Cell Pole Barrier #8 Force (Y)

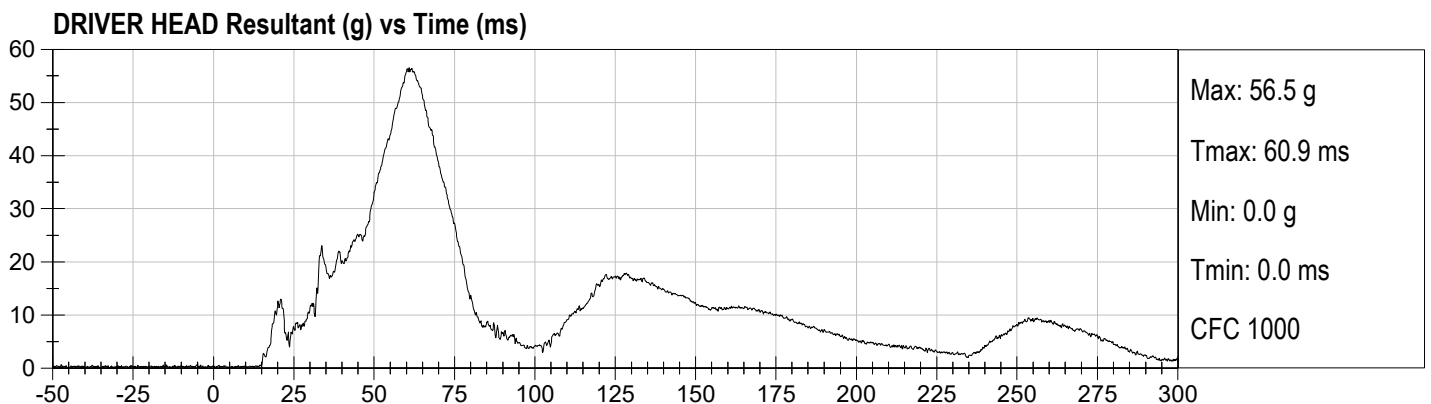
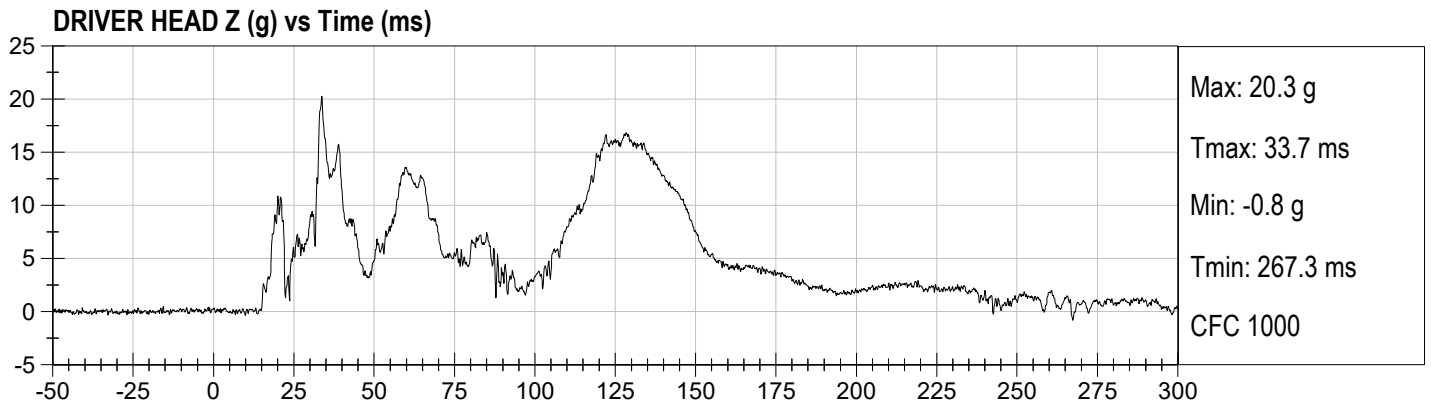
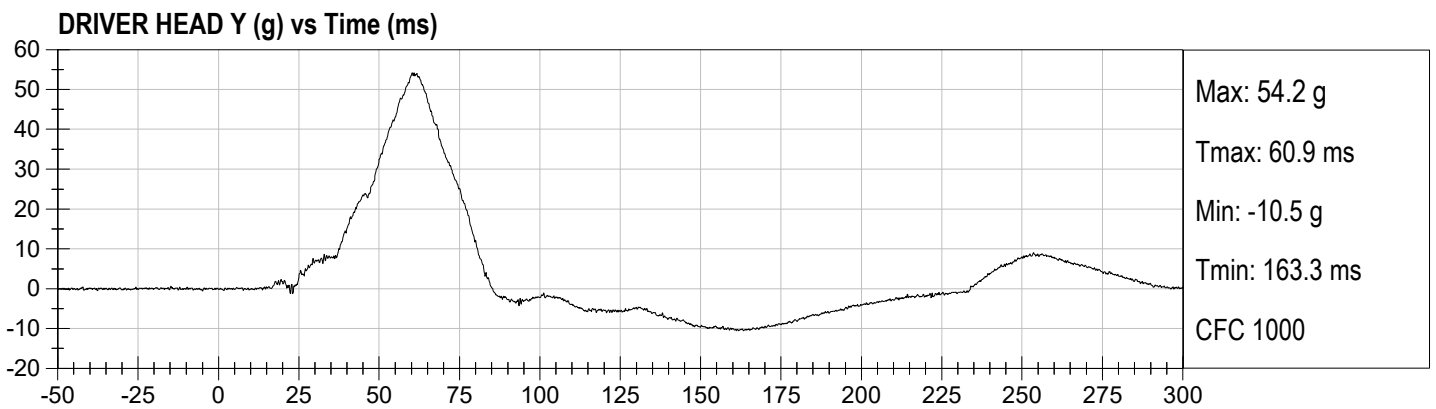
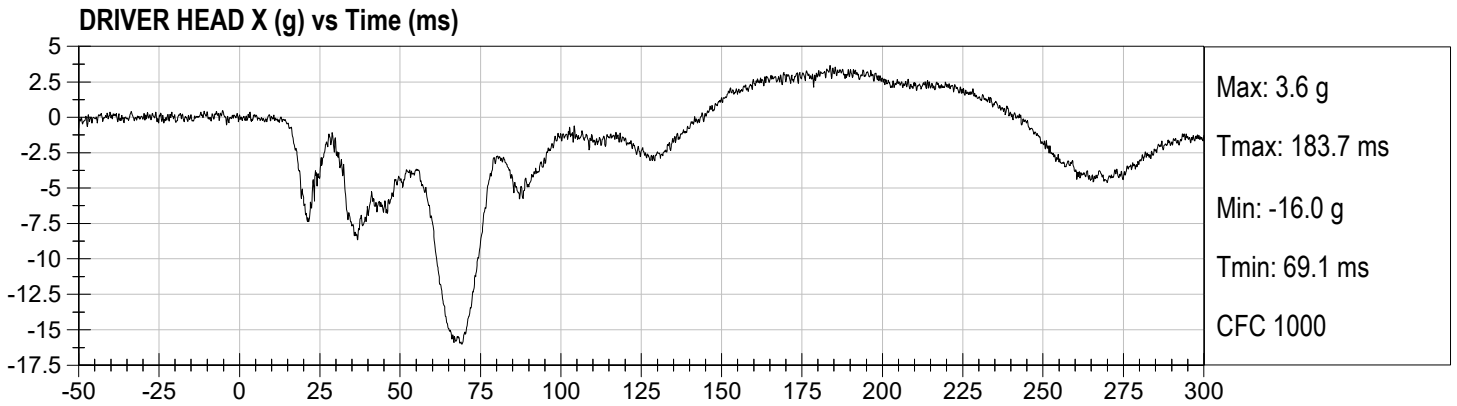

DRIVER LOWER SPINE X (g) vs Time (ms)

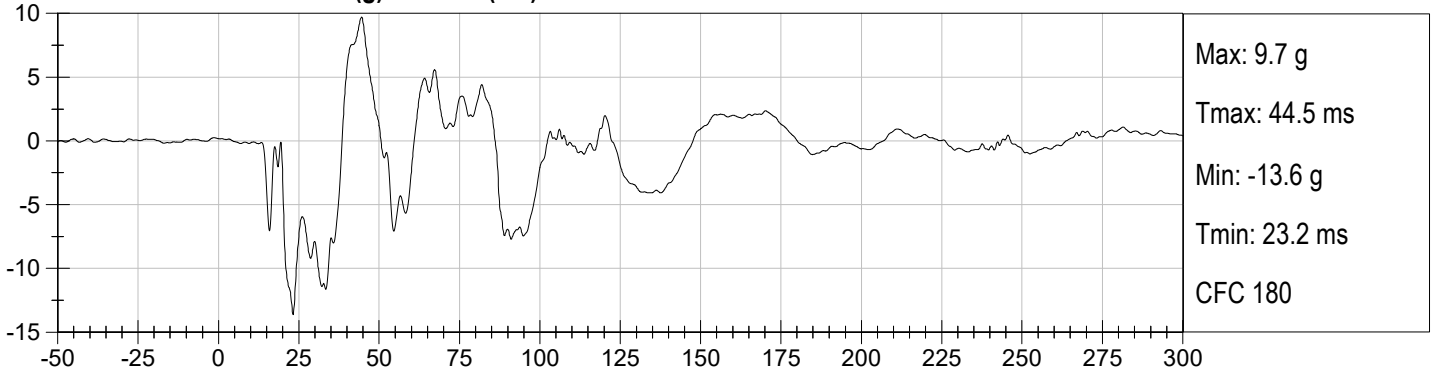

DRIVER LOWER SPINE Y (g) vs Time (ms)

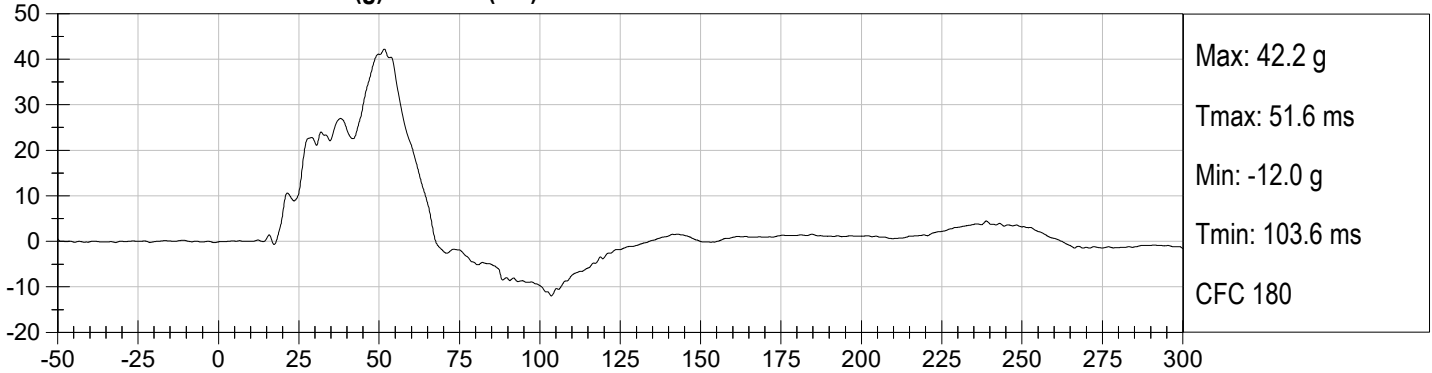

DRIVER LOWER SPINE Z (g) vs Time (ms)

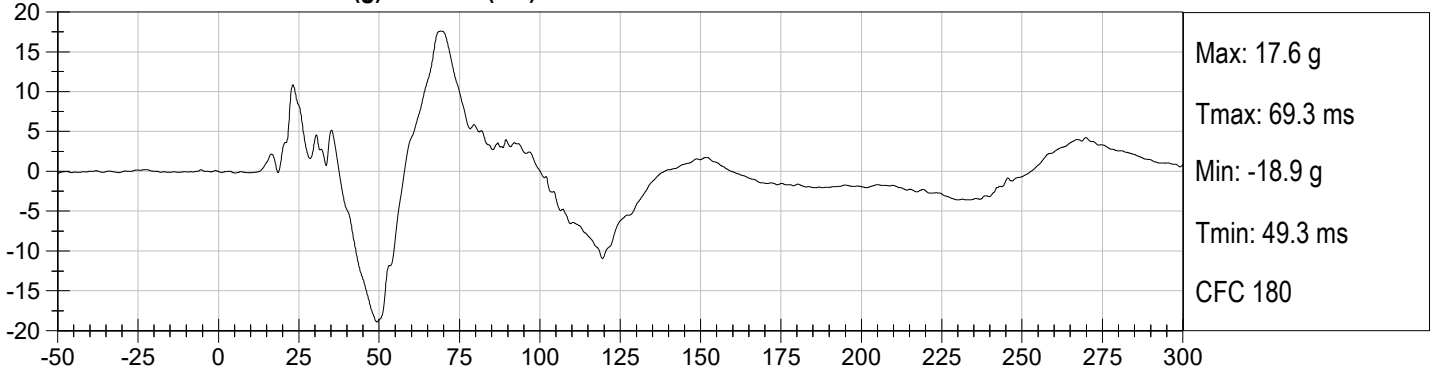

DRIVER LOWER SPINE Resultant (g) vs Time (ms)

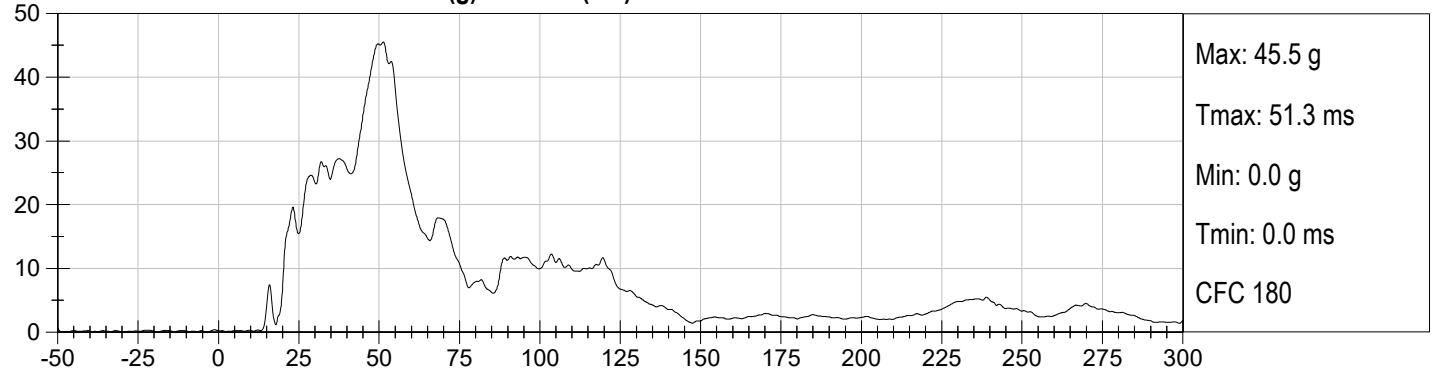

DRIVER LEFT ILIUM CREST FY (N) vs Time (ms)

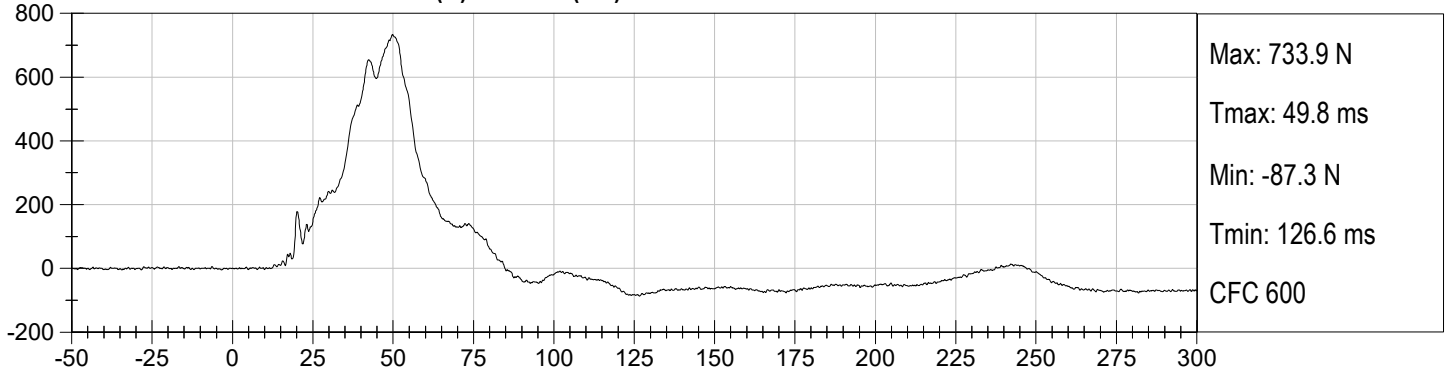

DRIVER LEFT ACETABULUM FY (N) vs Time (ms)

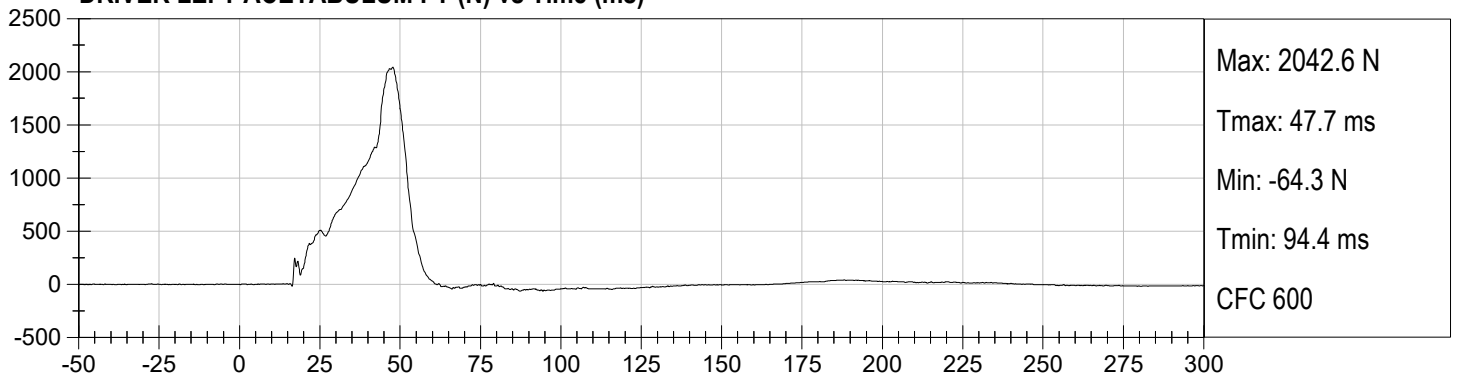

DRIVER LEFT LATERAL PELVIC FORCE (N) vs Time (ms)

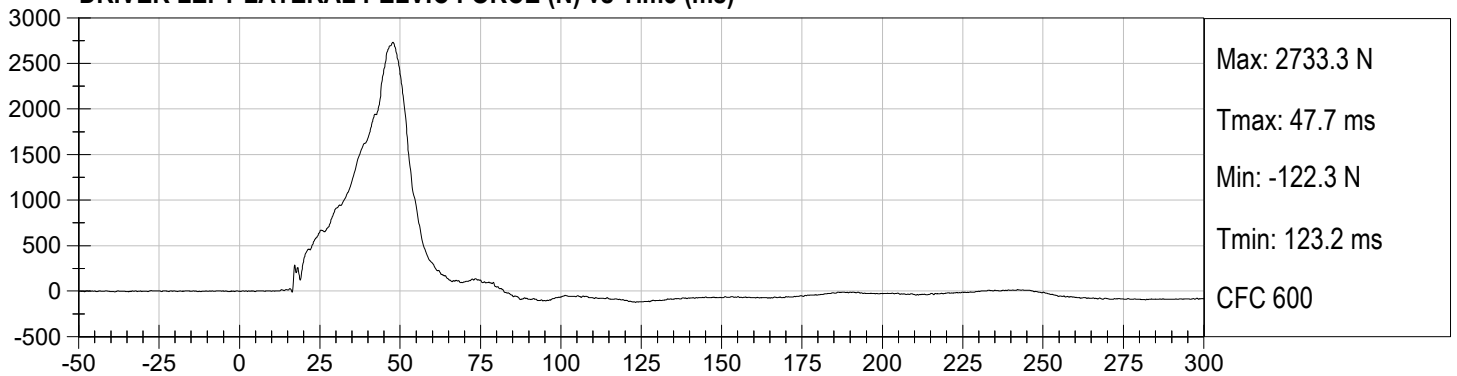

APPENDIX C
DUMMY CONFIGURATION AND PERFORMANCE VERIFICATION DATA

CALIBRATION TEST RESULTS

PRE-TEST

SID-IIS 5TH PERCENTILE FEMALE - DRIVER ATD

SID-IIsD External Measurements
SN: 306

No.	Name	Spec. (mm)	Result	Pass/Fail
A	Sitting Height	772 - 788	785	Pass
B	Shoulder Pivot Height	437 - 453	449	Pass
C	H-point Height	79 - 89	86	Pass
D	H-point from Seatback	141 - 151	147	Pass
E	Shoulder Pivot from Backline	97 - 107	99	Pass
F	Thigh Clearance	119 -135	120	Pass
G	Head Breadth	140 - 148	141	Pass
H	Head Back from Backline	40 - 46	45	Pass
I	Head Depth	178 - 188	182	Pass
J	Head Circumference	541 - 551	550	Pass
K	Buttock to Knee Length	514 - 540	538	Pass
L	Popliteal Height	343 - 369	349	Pass
M	Knee Pivot to Floor Height	392 - 409	394	Pass
N	Buttock Popliteal Length	416 - 442	435	Pass
O	Chest Depth w/o Jacket	195 - 211	198	Pass
P	Foot Length	216 - 232	222	Pass
Q	Hip Breadth (w/ pelvic plugs)	313 - 323	317	Pass
R	Arm Length	249 - 259	250	Pass
S	Knee Joint to Seatback	477 - 493	483	Pass
V	Shoulder Width	341 - 357	351	Pass
W	Foot Width	78 - 94	82	Pass
Y	Chest Circumference w/ jacket	851 - 881	863	Pass
Z	Waist Circumference	761 - 791	782	Pass

MGA RESEARCH CORPORATION
HEAD DROP TEST
SID-IIs BUILD LEVEL D DUMMY

ATD Serial No: 306

Test ID: D220381

Tested Parameter	Units	Specification	Result	Pass/Fail
Laboratory Temperature	deg C	20.6 to 22.2	21.9	Pass
Laboratory Relative Humidity	%	10 to 70	26	Pass
Peak Resultant Acceleration	G's	115 to 137	137	Pass
Peak Longitudinal Acceleration	G's	+/- 15	2.6	Pass
Unimodal	N/A	Yes	Yes	Pass
Oscillations	N/A	<15%	Yes	Pass
Overall Test Results				Pass

 Laboratory Technician

02/09/2022
 Test Date

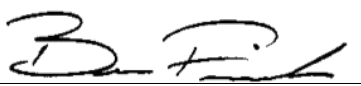
 Approved By

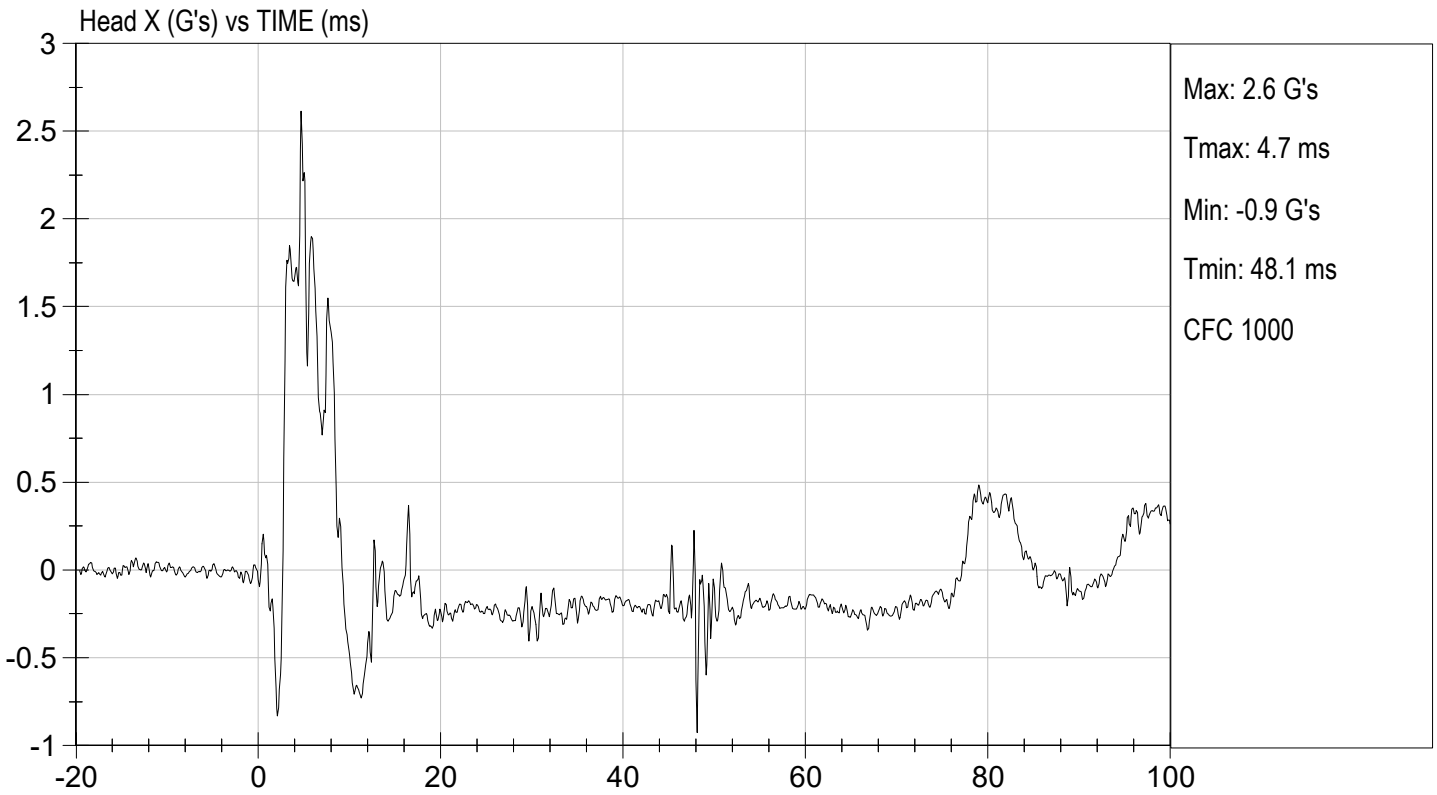
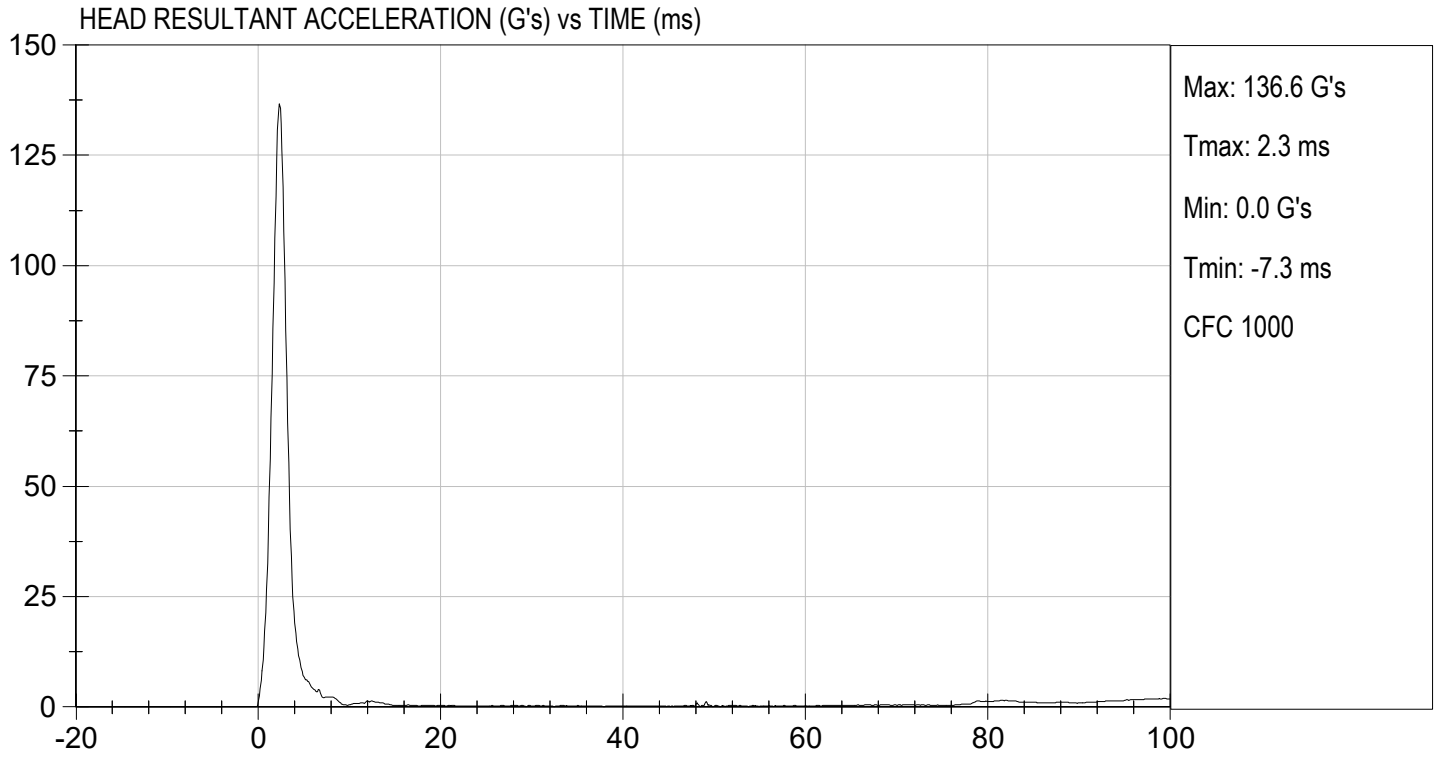

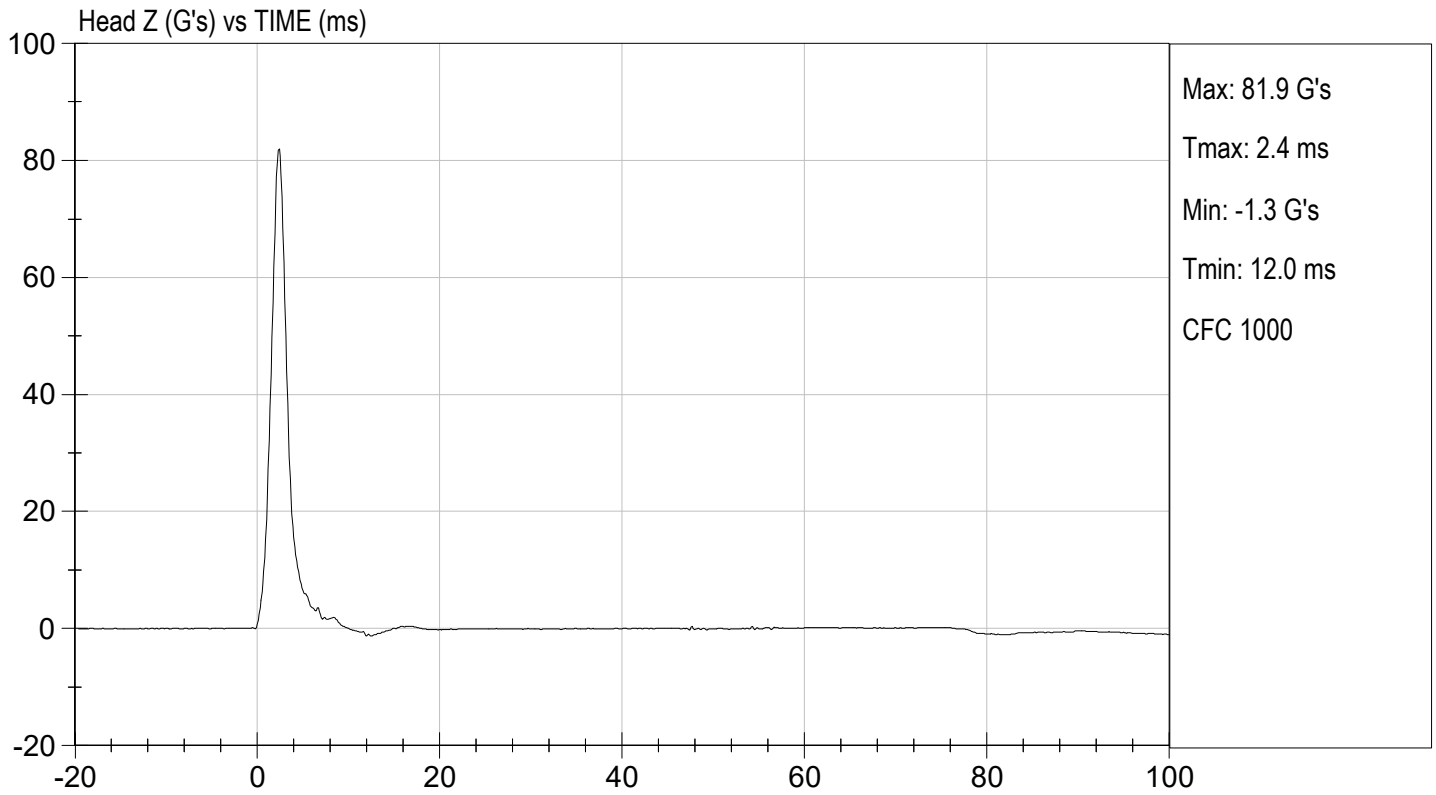
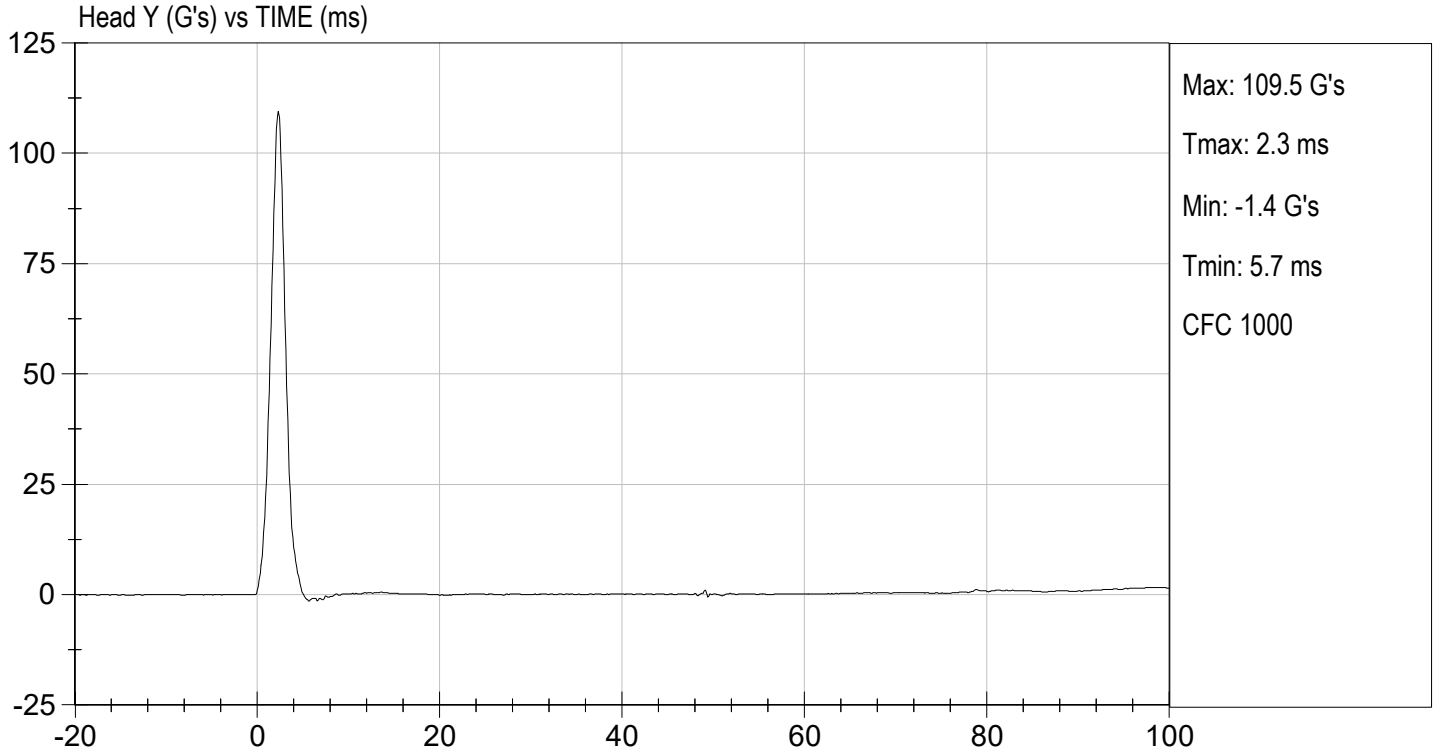

MGA RESEARCH CORPORATION
LATERAL NECK PENDULUM TEST
SID-IIs BUILD LEVEL D DUMMY

ATD Serial No: 306

Test I.D.: D220382

Tested Parameter	Units	Specification	Result	Pass/Fail	
Temperature	deg C	20.6 to 22.2	21.9	Pass	
Humidity	%	10 to 70	23	Pass	
Impact Velocity	m/s	5.51 to 5.63	5.61	Pass	
Pendulum Velocity	10 ms	m/s	2.20 to 2.80	2.47	Pass
	15 ms	m/s	3.30 to 4.10	3.69	Pass
	20 ms	m/s	4.40 to 5.40	5.21	Pass
	25 ms	m/s	5.40 to 6.10	5.77	Pass
	25-100 ms	m/s	5.50 to 6.20	5.82	Pass
Maximum D-Plane Rotation	deg	71 to 81	73	Pass	
Time of Maximum D-Plane Rotation	ms	50 to 70	62	Pass	
Maximum Occipital Condyle Moment	Nm	-44 to -36	-38	Pass	
Time of Moment Decay to 0 Nm	ms	102 to 126	113	Pass	
Overall Test Results				Pass	

 Laboratory Technician

02/11/2022
 Test Date

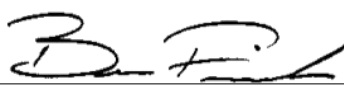

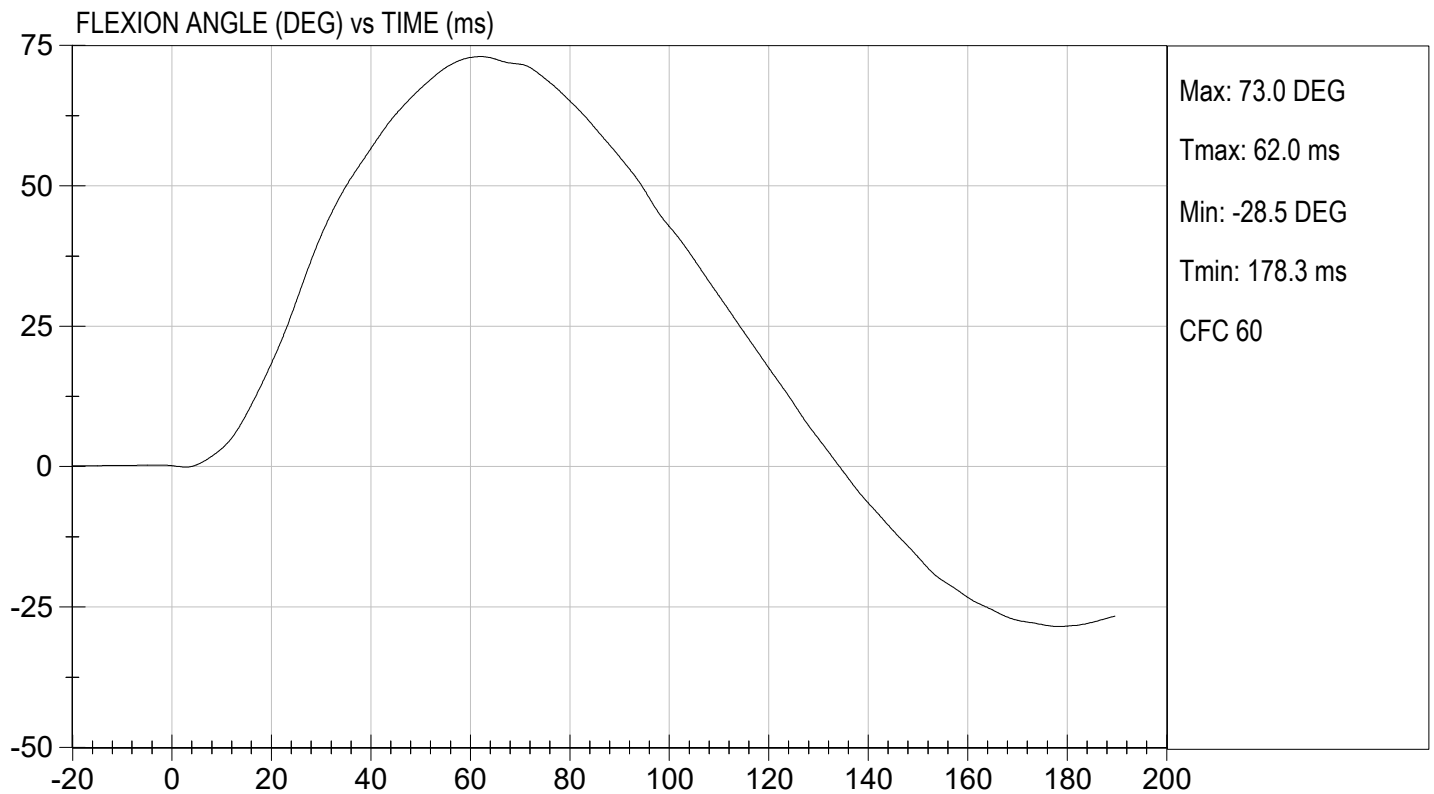
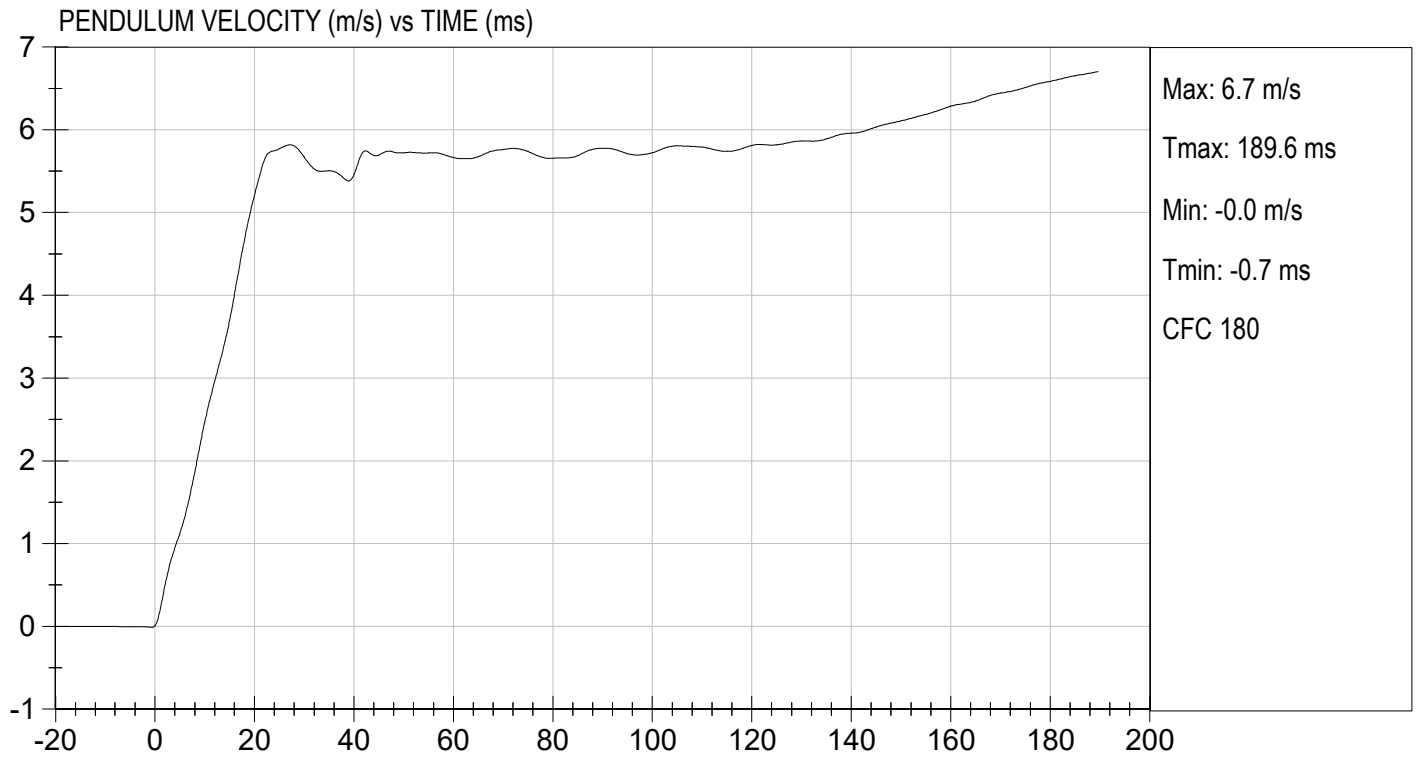
 Approved By



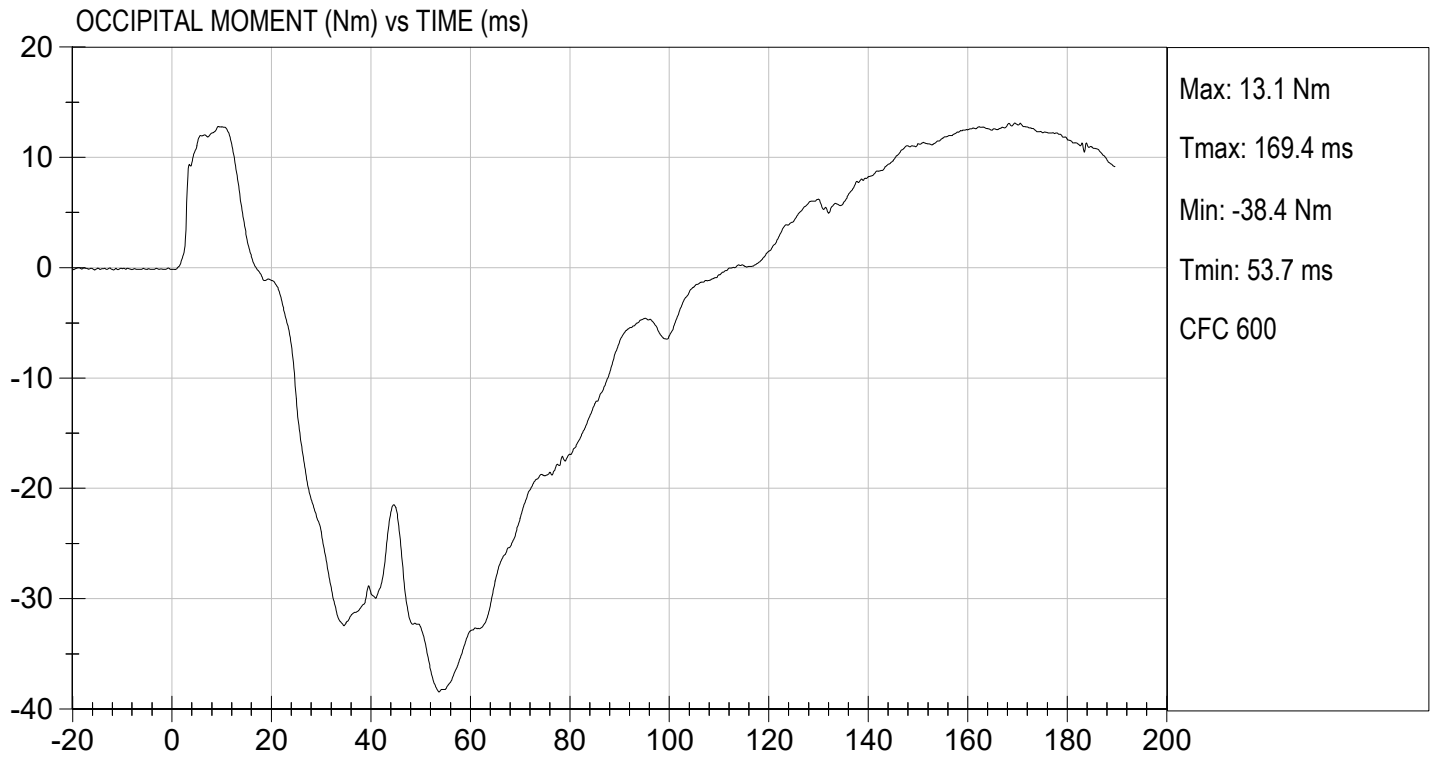

TEST DESC: NECK BENDING
VELOCITY: 18.40 ft/s, 5.61 m/s

TEST DATE: 02/11/2022
TEST #: D220382



**MGA RESEARCH CORPORATION
SHOULDER IMPACT TEST
SID-IIs BUILD LEVEL D DUMMY**

ATD Serial No: 306

Test ID: D220383

Tested Parameter	Units	Specification	Result	Pass/Fail
Laboratory Temperature	deg C	20.6 to 22.2	21.7	Pass
Laboratory Relative Humidity	%	10 to 70	27	Pass
Impact Velocity	m/s	4.20 to 4.40	4.27	Pass
Maximum Probe Acceleration	G's	13 to 18	15	Pass
Shoulder Displacement	mm	28 to 37	31	Pass
Upper Spine (T1) Y Acceleration	G's	17 to 22	19	Pass
Overall Test Results				Pass



Laboratory Technician

02/10/2022

Test Date

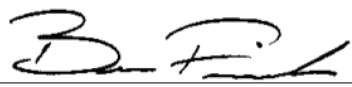

Approved By

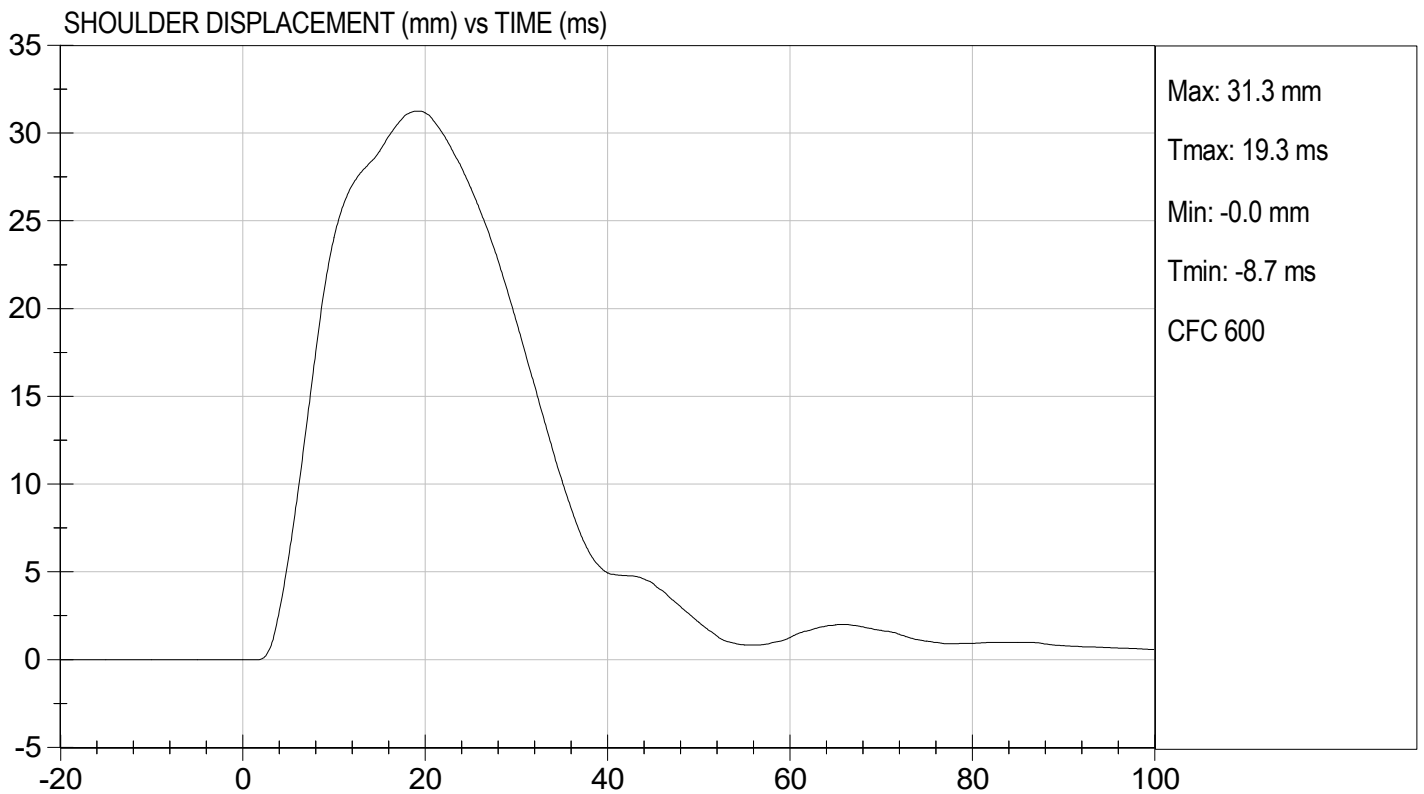
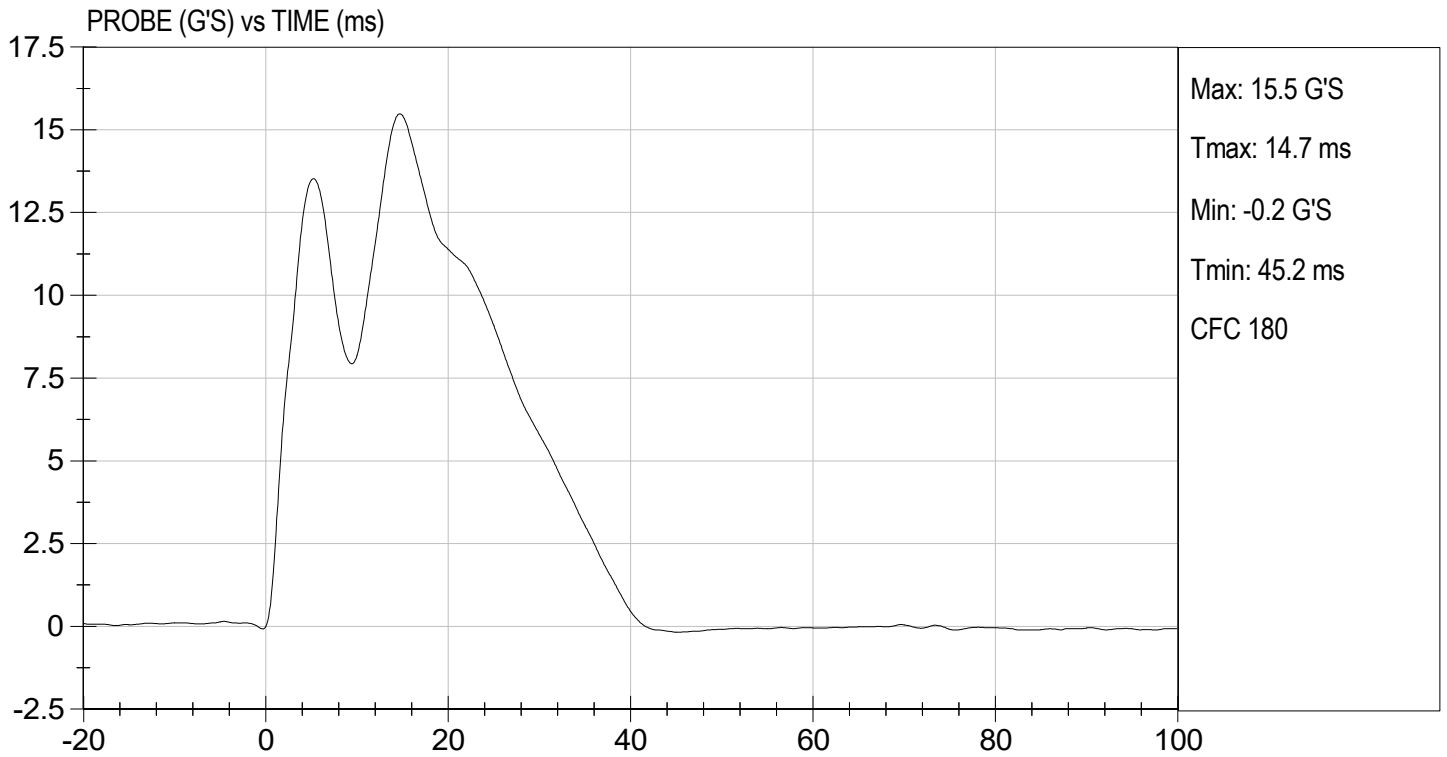

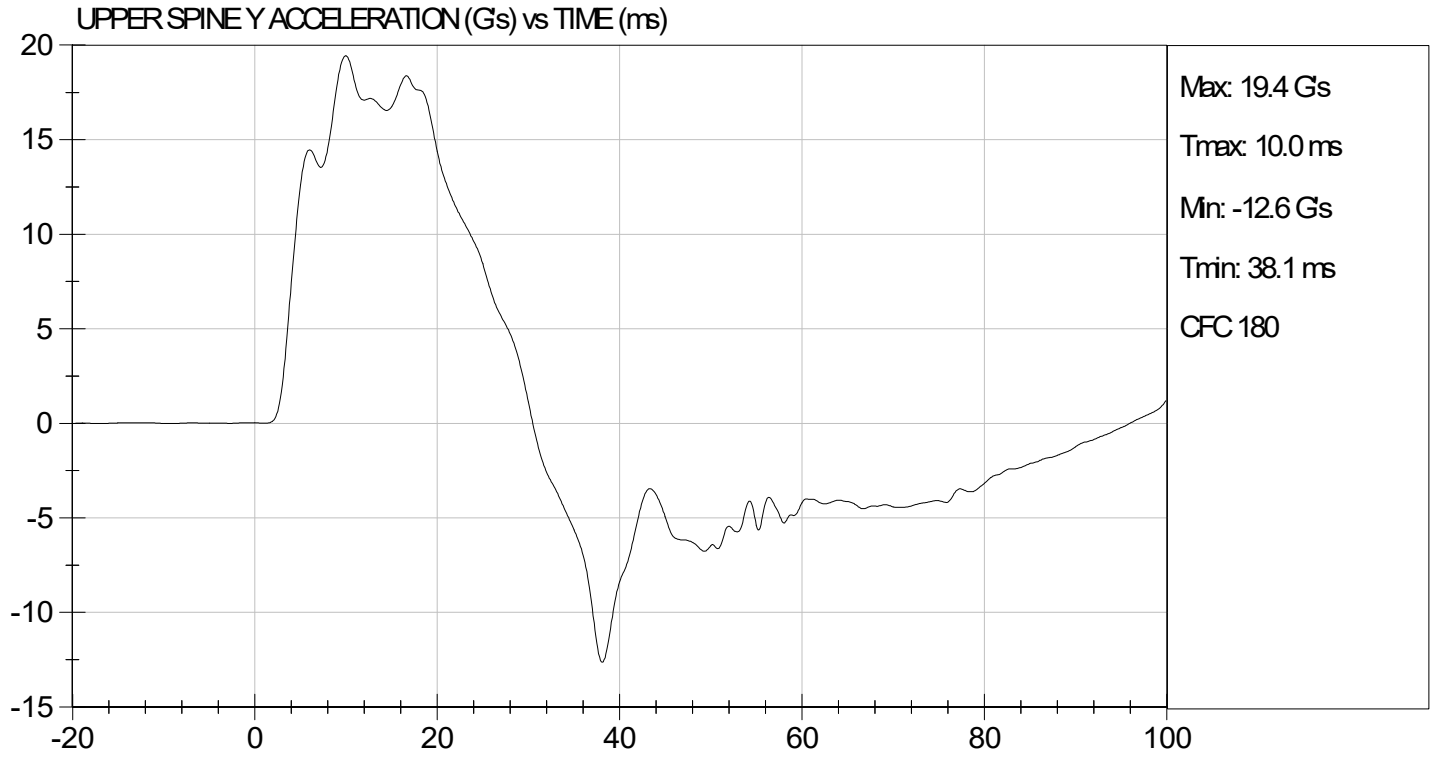

MGA RESEARCH CORPORATION
THORAX (WITH ARM) IMPACT TEST
SID-IIs BUILD LEVEL D DUMMY

ATD Serial No: 306

Test I.D: D220384

Tested Parameter	Units	Specification	Result	Pass/Fail
Temperature	deg C	20.6 to 22.2	21.7	Pass
Humidity	%	10 to 70	27	Pass
Impact Velocity	m/s	6.60 to 6.80	6.77	Pass
Maximum Probe Acceleration	G's	30 to 36	33	Pass
Shoulder Displacement	mm	31 to 40	33	Pass
Upper Rib Displacement	mm	25 to 32	29	Pass
Middle Rib Displacement	mm	30 to 36	34	Pass
Lower Rib Displacement	mm	32 to 38	37	Pass
Upper Spine (T1) Y Acceleration	G's	34 to 43	37	Pass
Lower Spine (T12) Y Acceleration	G's	29 to 37	32	Pass
Overall Test Results				Pass

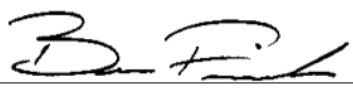

 Laboratory Technician

02/10/2022
 Test Date

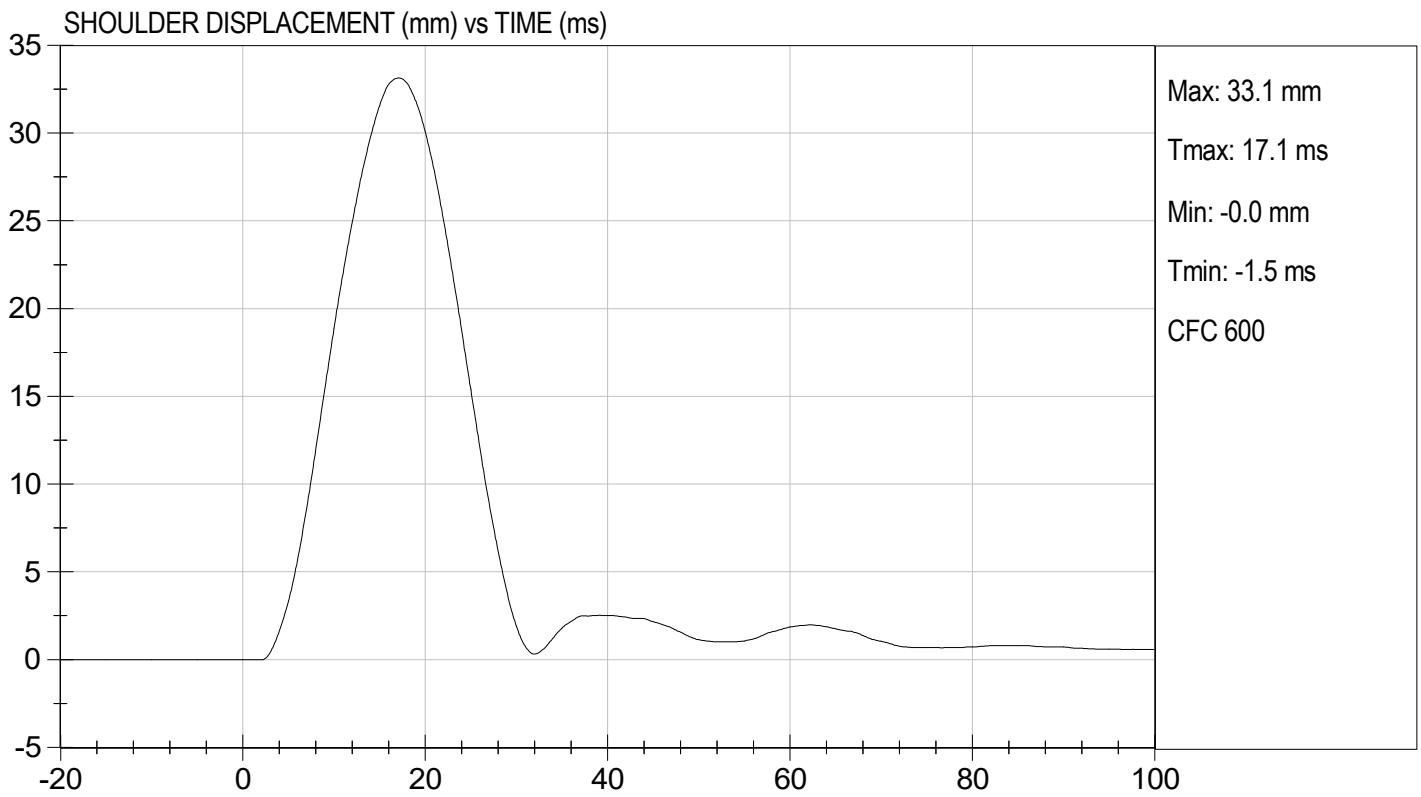
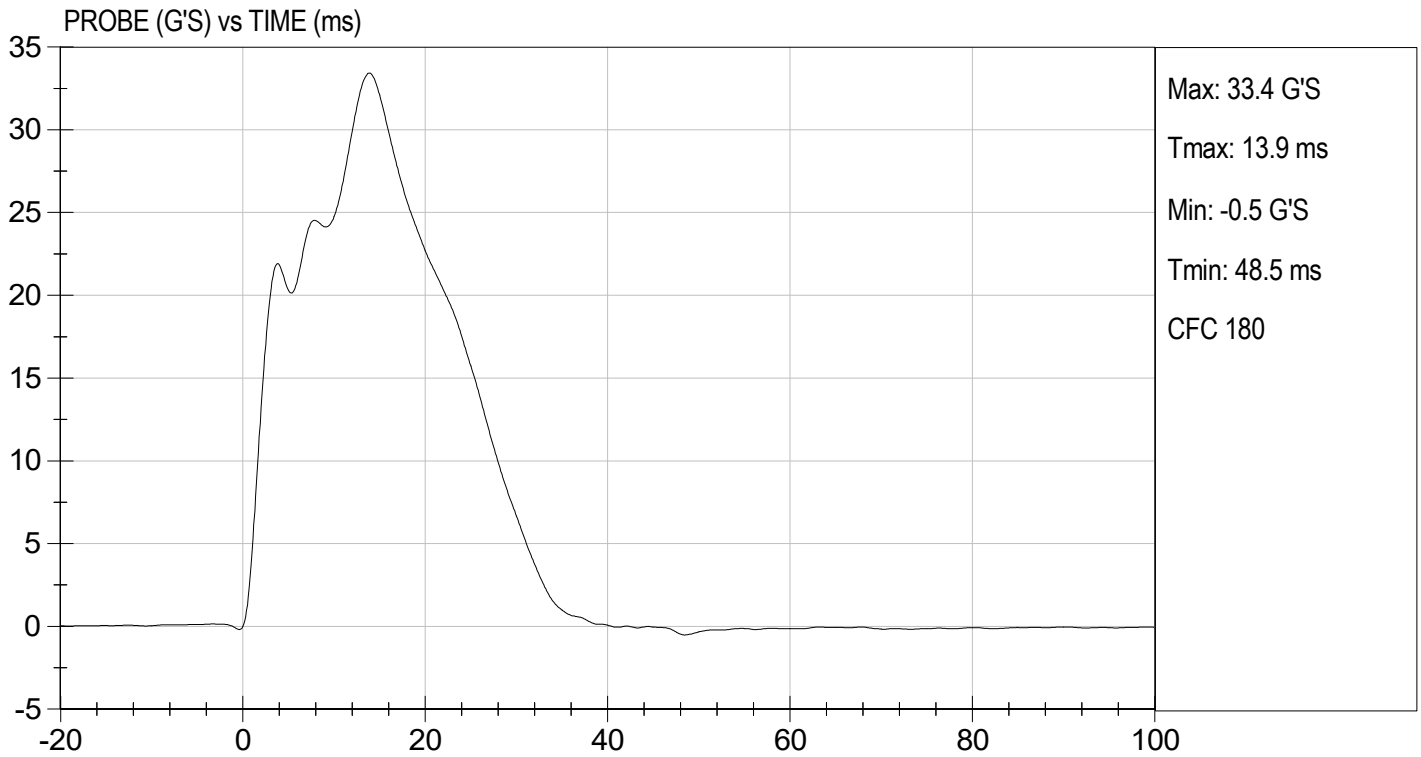
 Approved By

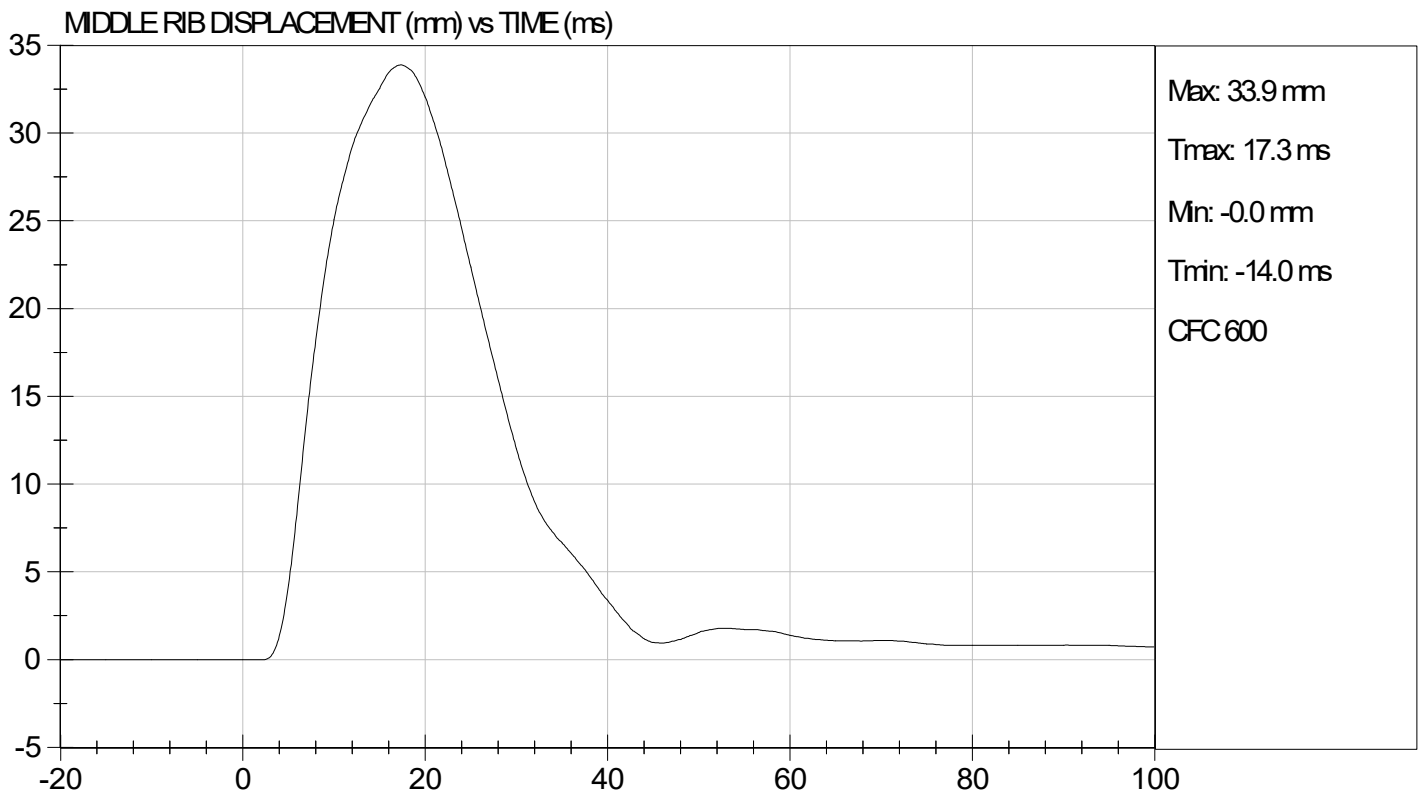
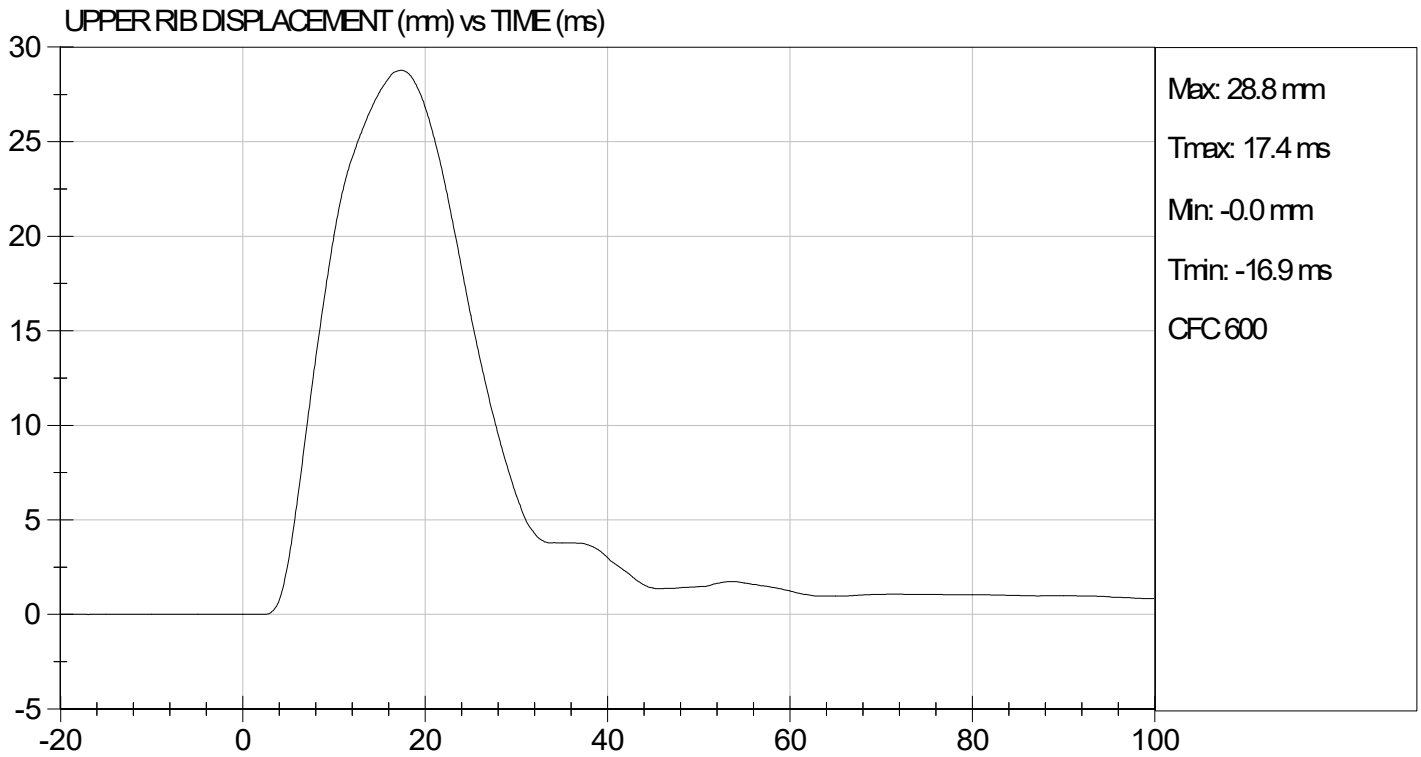

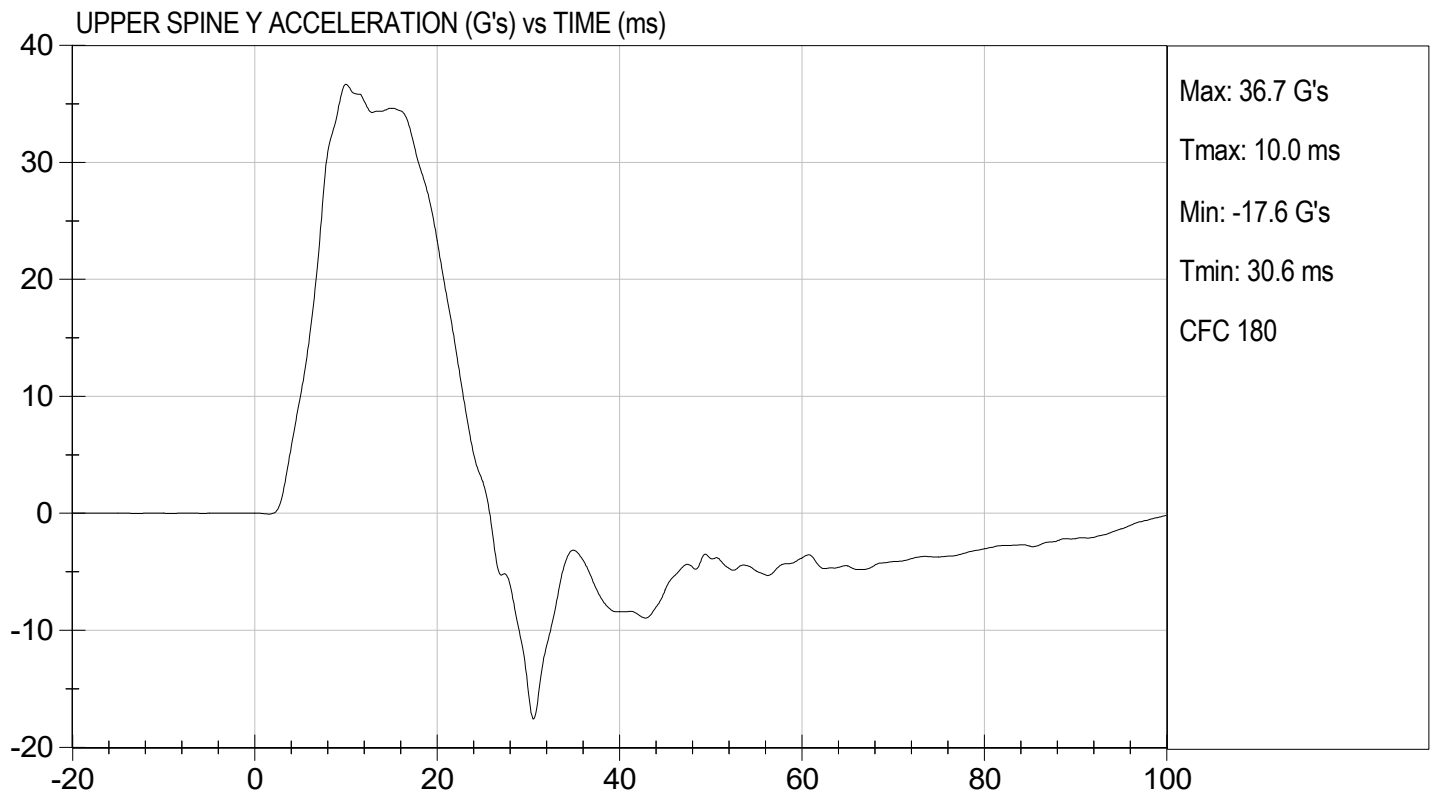
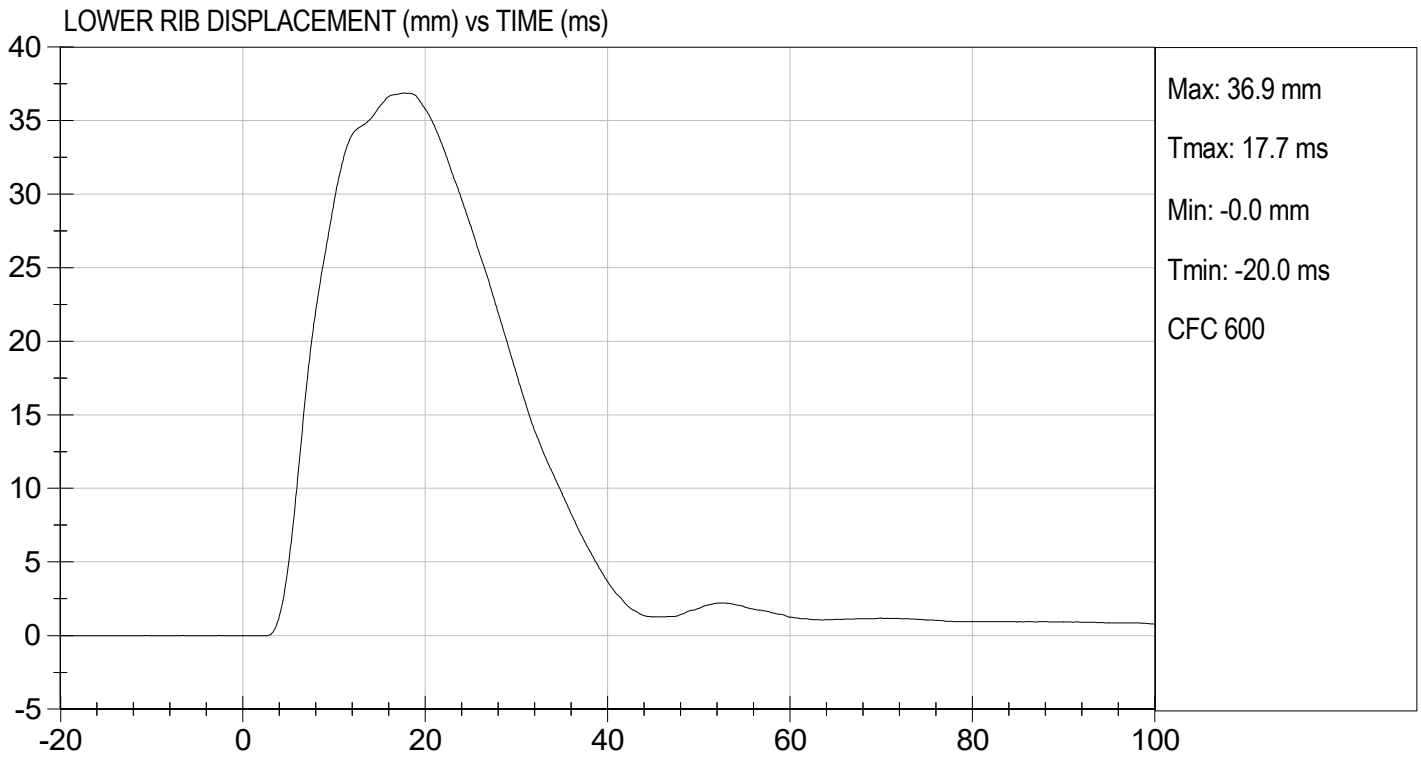



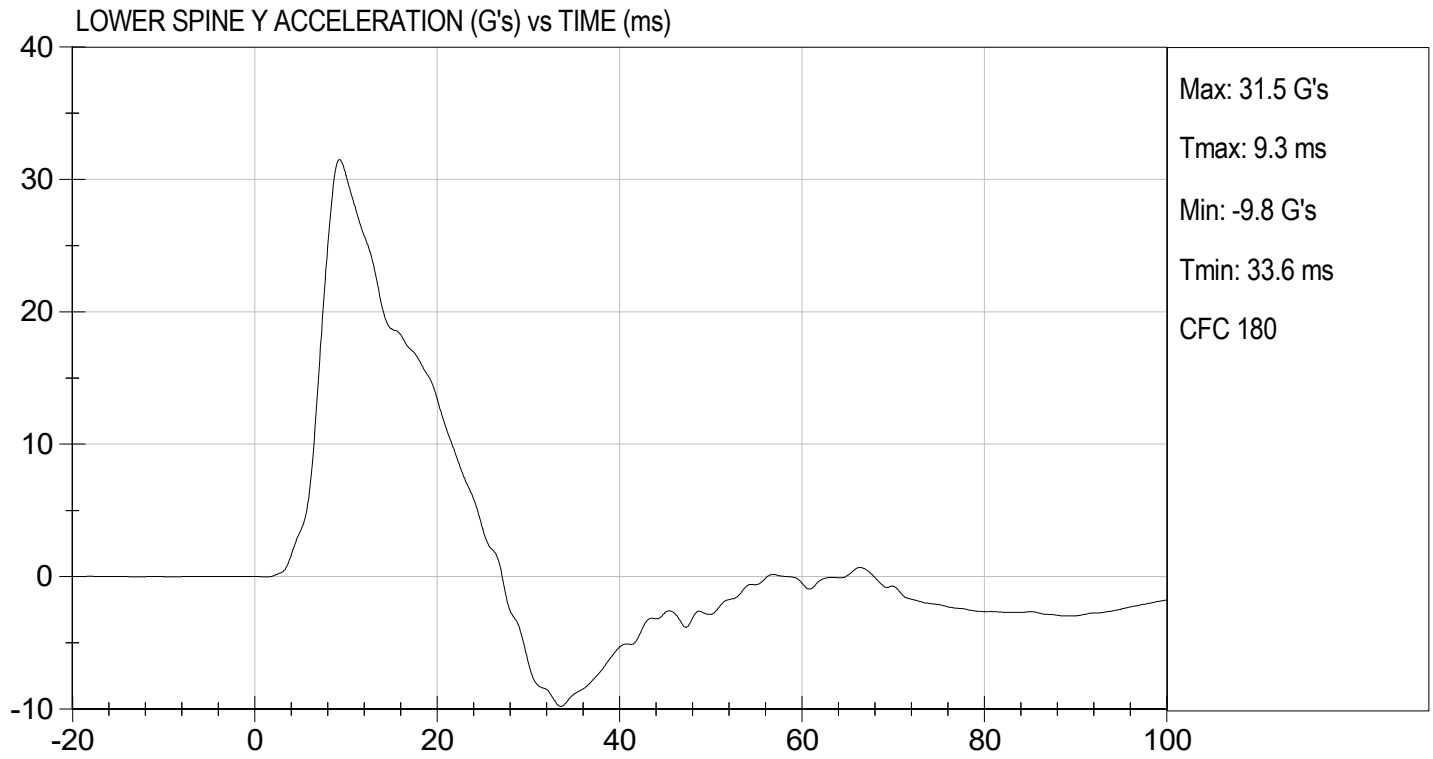

MGA RESEARCH CORPORATION
THORAX (WITHOUT ARM) IMPACT TEST
SID-IIs BUILD LEVEL D DUMMY

ATD Serial No: 306

Test I.D: D220385

Tested Parameter	Units	Specification	Result	Pass/Fail
Temperature	deg C	20.6 to 22.2	21.7	Pass
Humidity	%	10 to 70	27	Pass
Impact Velocity	m/s	4.20 to 4.40	4.27	Pass
Maximum Probe Acceleration	G's	14 to 18	16	Pass
Upper Rib Displacement	mm	32 to 40	38	Pass
Middle Rib Displacement	mm	39 to 45	43	Pass
Lower Rib Displacement	mm	35 to 43	41	Pass
Upper Spine (T1) Y Acceleration	G's	13 to 17	14	Pass
Lower Spine (T12) Y Acceleration	G's	7 to 11	10	Pass
Overall Test Results				Pass

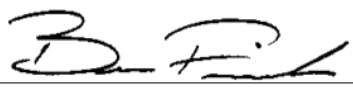

 Laboratory Technician

02/10/2022
 Test Date

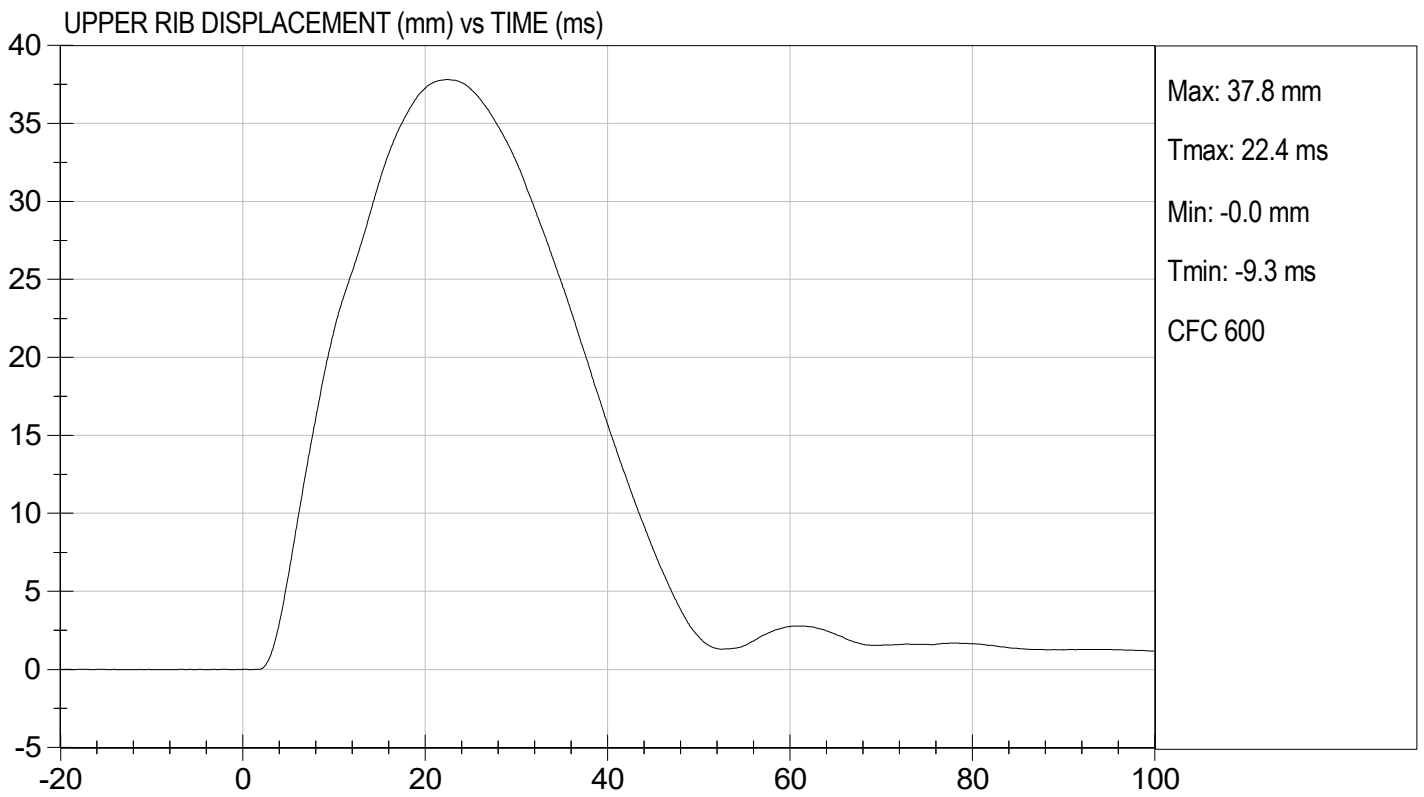
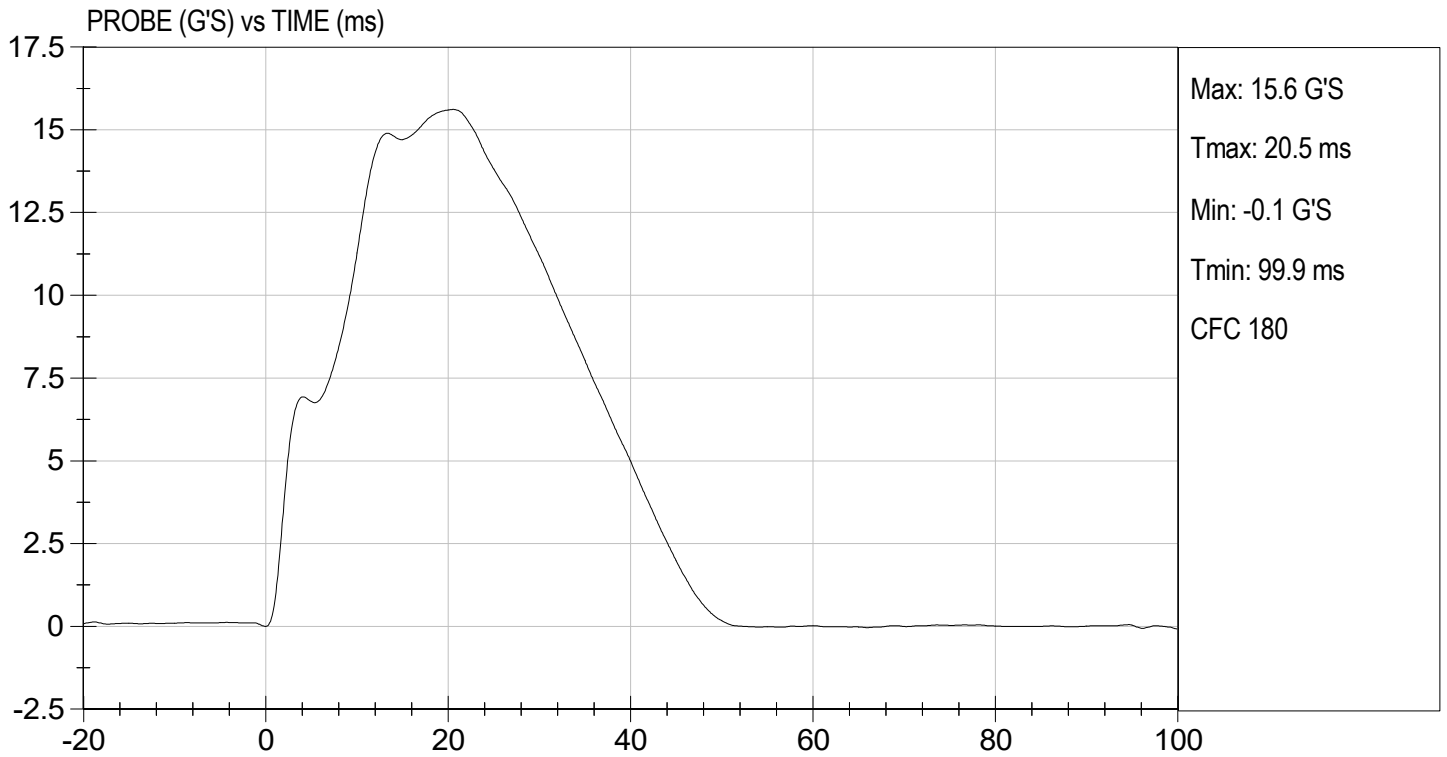
 Approved By

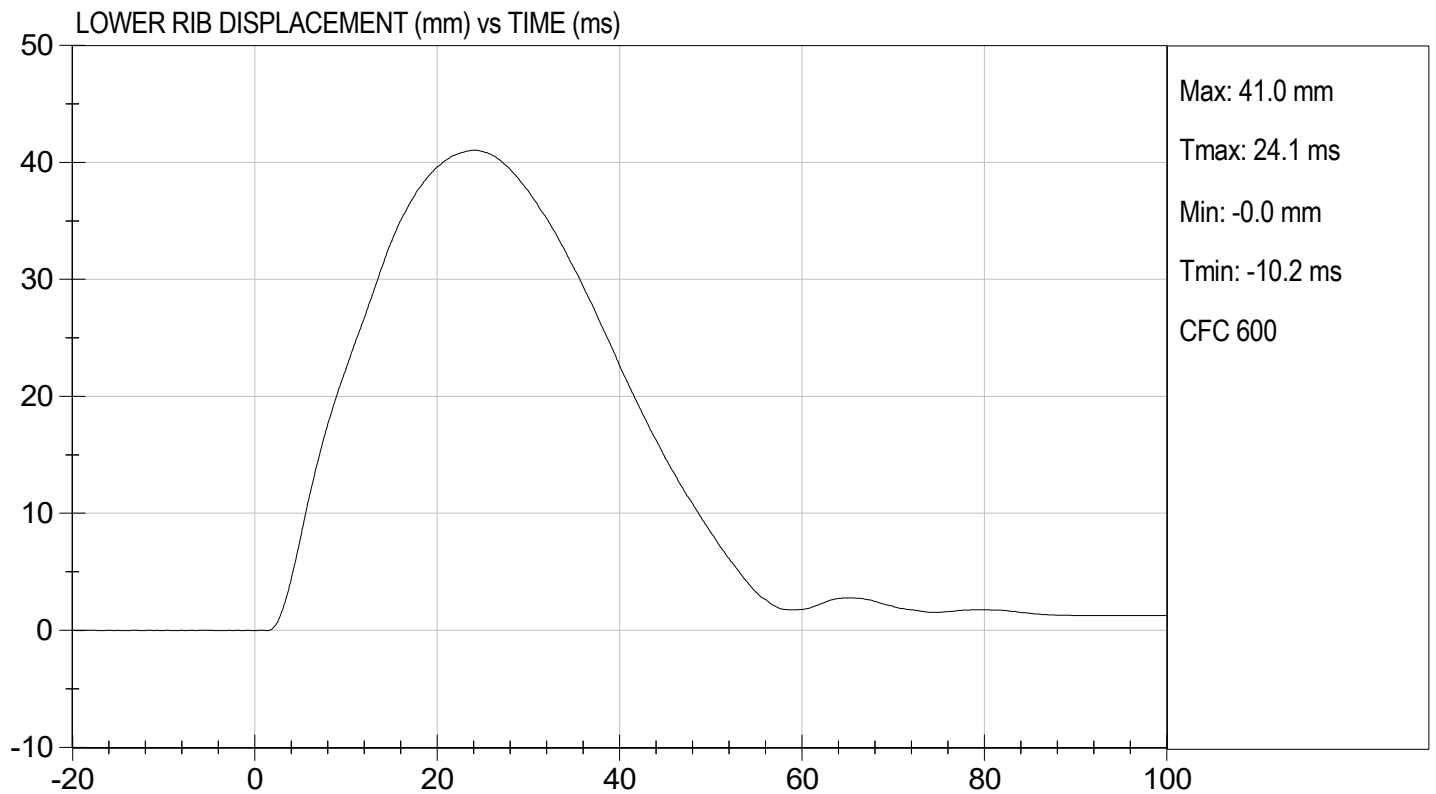
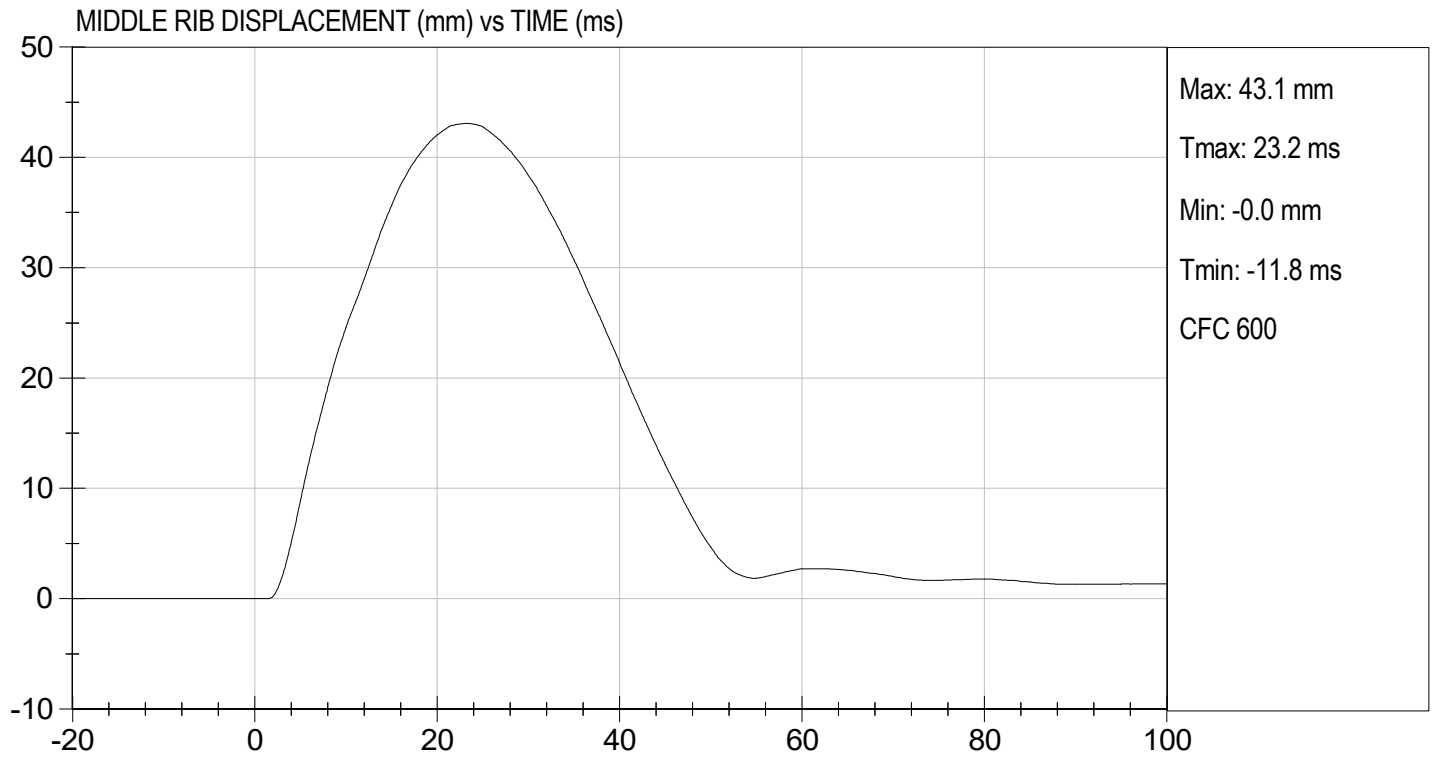

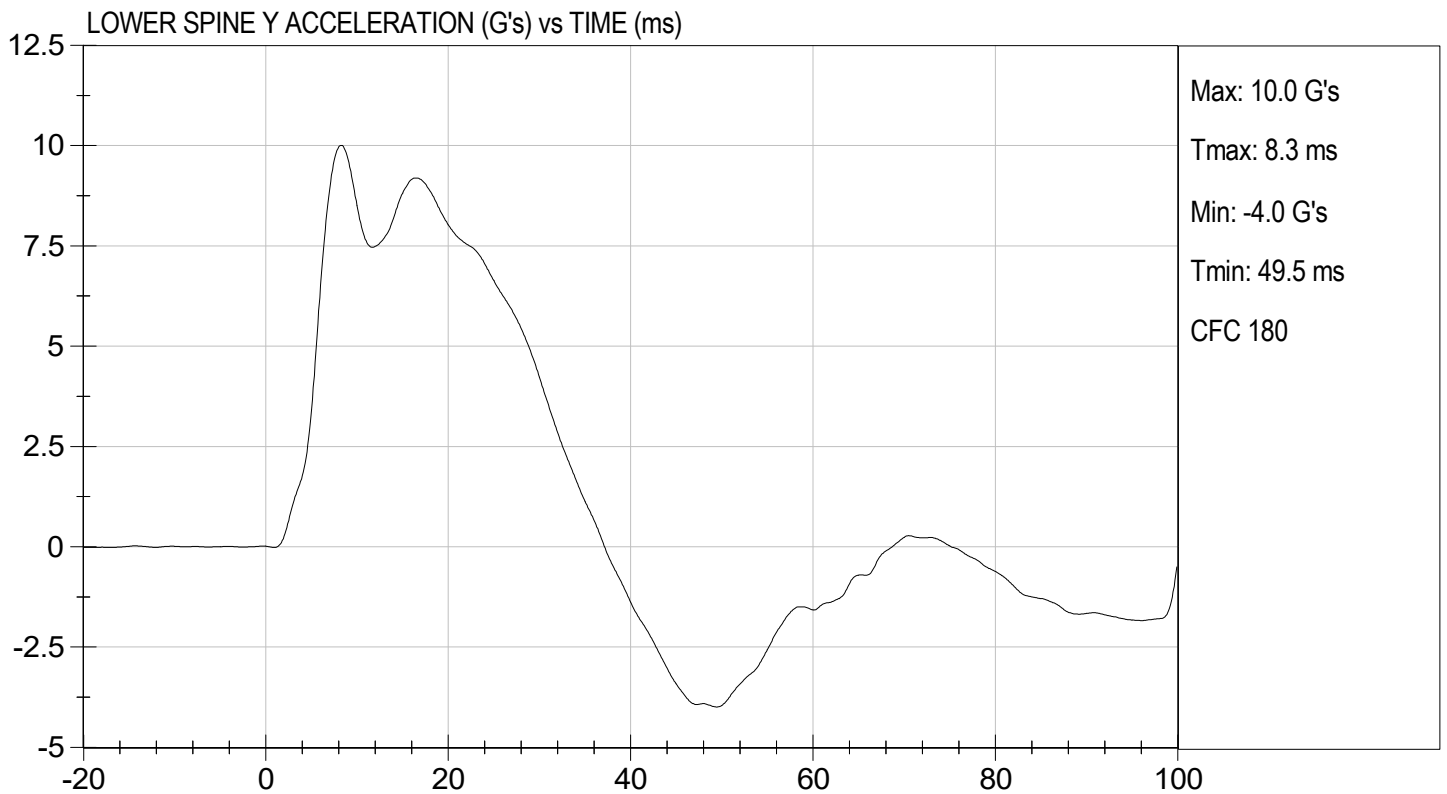
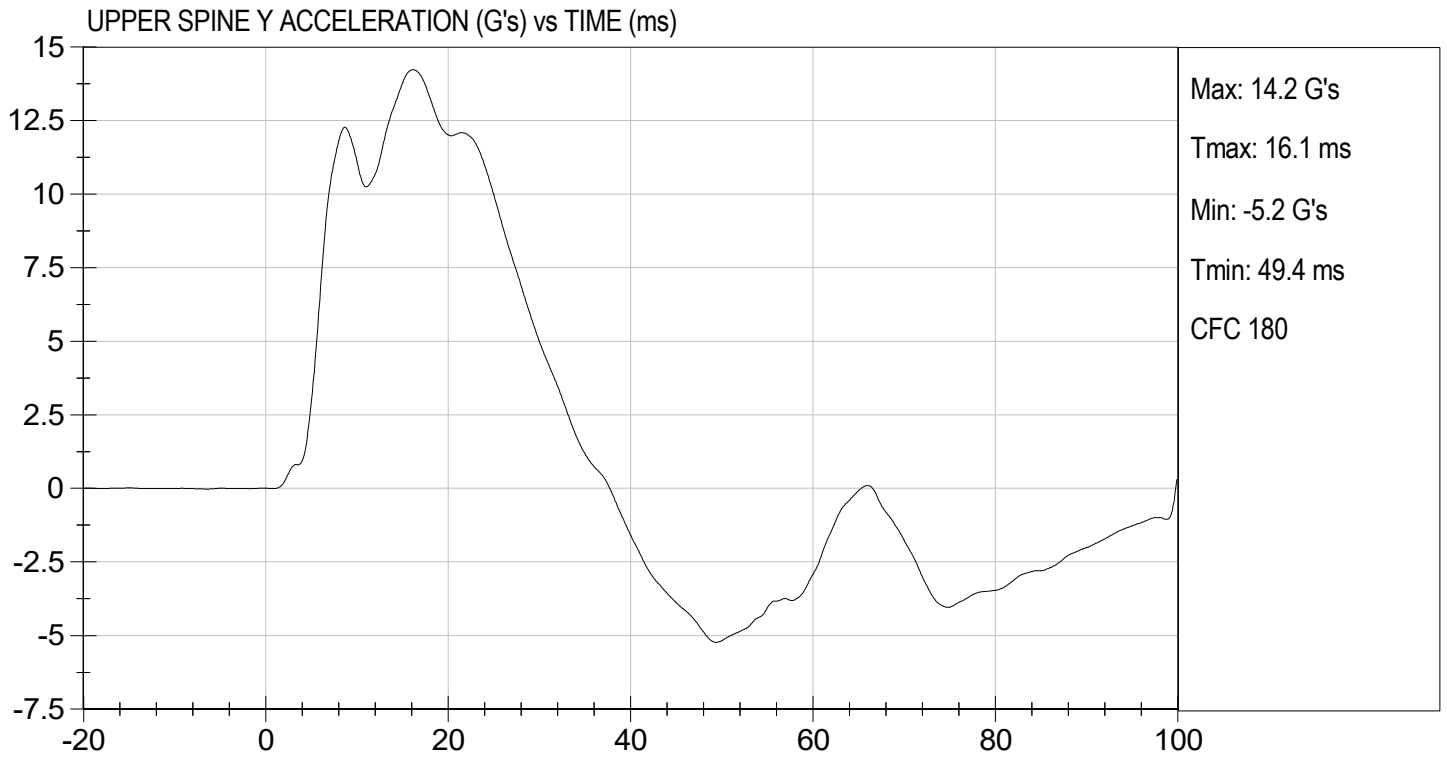



MGA RESEARCH CORPORATION
ABDOMINAL IMPACT TEST
SID-IIs BUILD LEVEL D DUMMY

ATD Serial No: 306

Test I.D: D220386

Tested Parameter	Units	Specification	Result	Pass/Fail
Temperature	deg C	20.6 to 22.2	21.7	Pass
Humidity	%	10 to 70	27	Pass
Impact Velocity	m/s	4.20 to 4.40	4.27	Pass
Maximum Probe Acceleration	G's	12 to 16	14	Pass
Upper Abdomen Rib Displacement	mm	36 to 47	40	Pass
Lower Abdomen Rib Displacement	mm	33 to 44	39	Pass
Lower Spine (T12) Y Acceleration	G's	9 to 14	12	Pass
Overall Test Results				Pass

 Laboratory Technician

02/10/2022
 Test Date

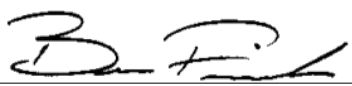
 Approved By

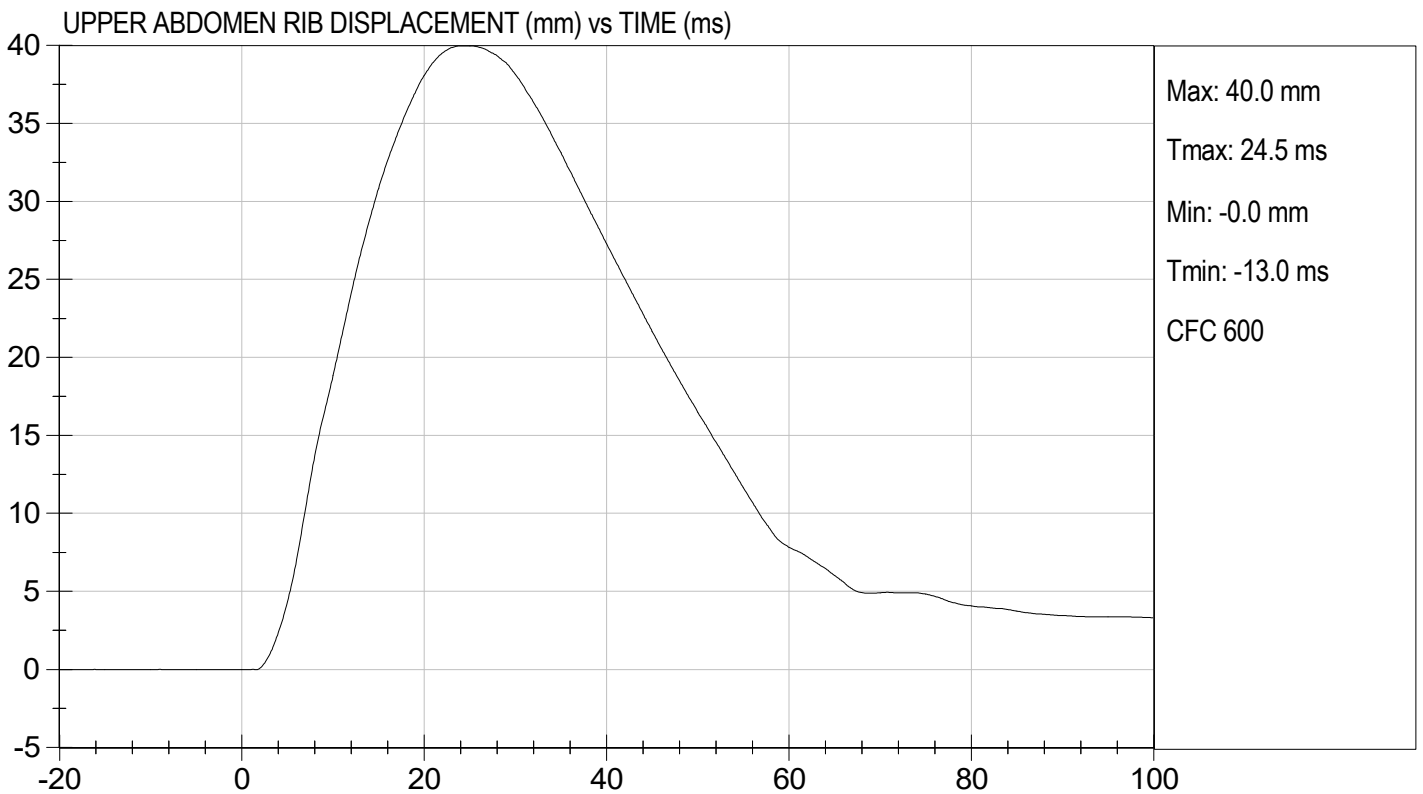
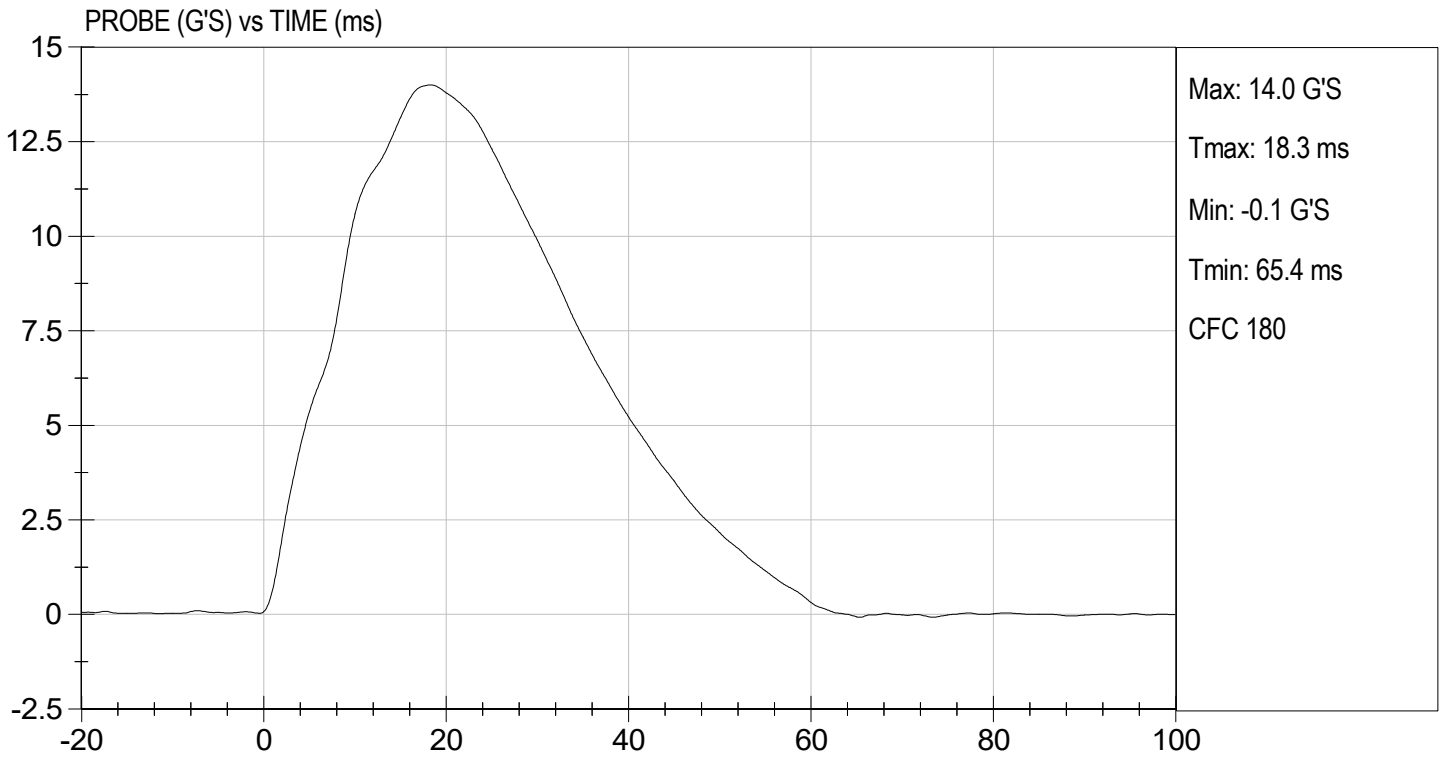

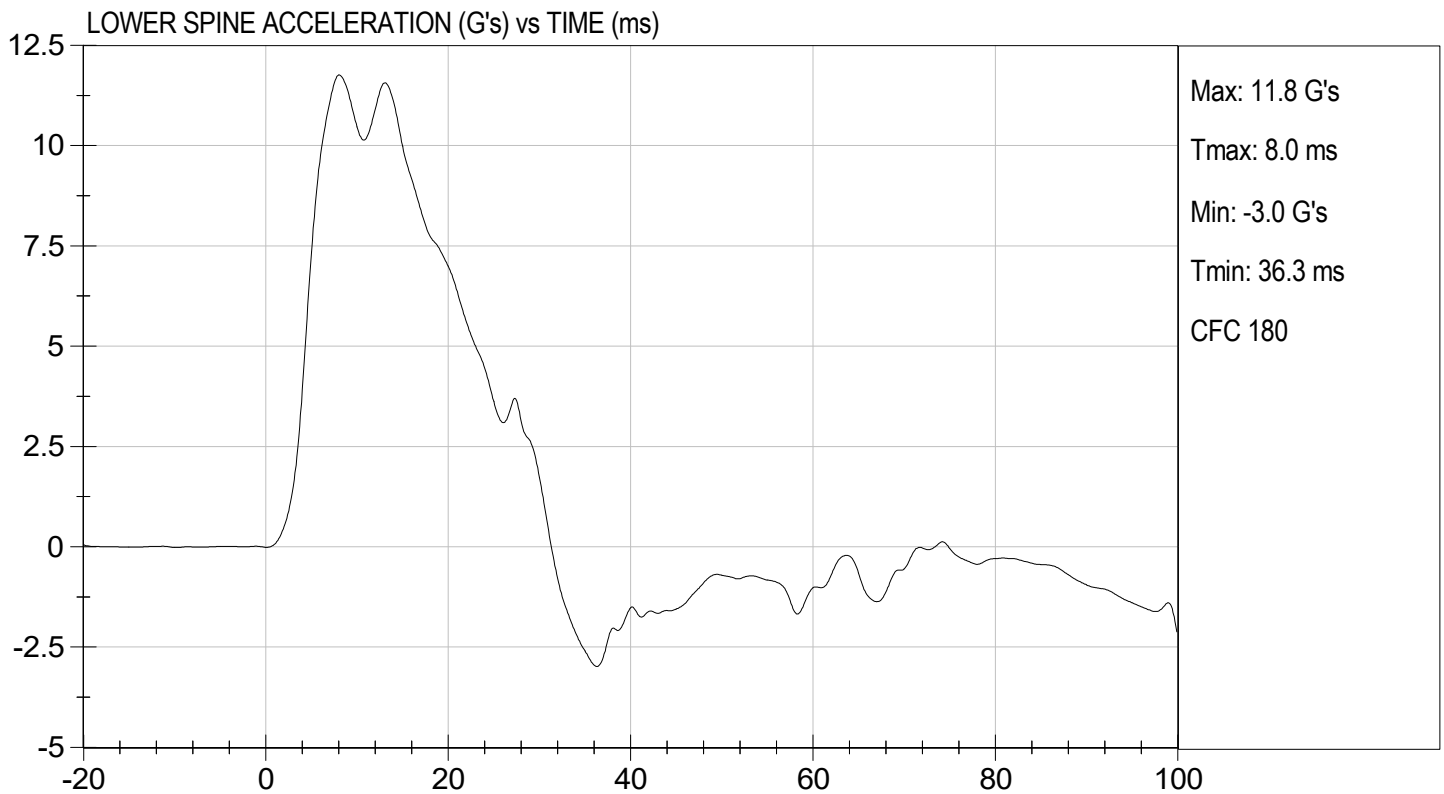
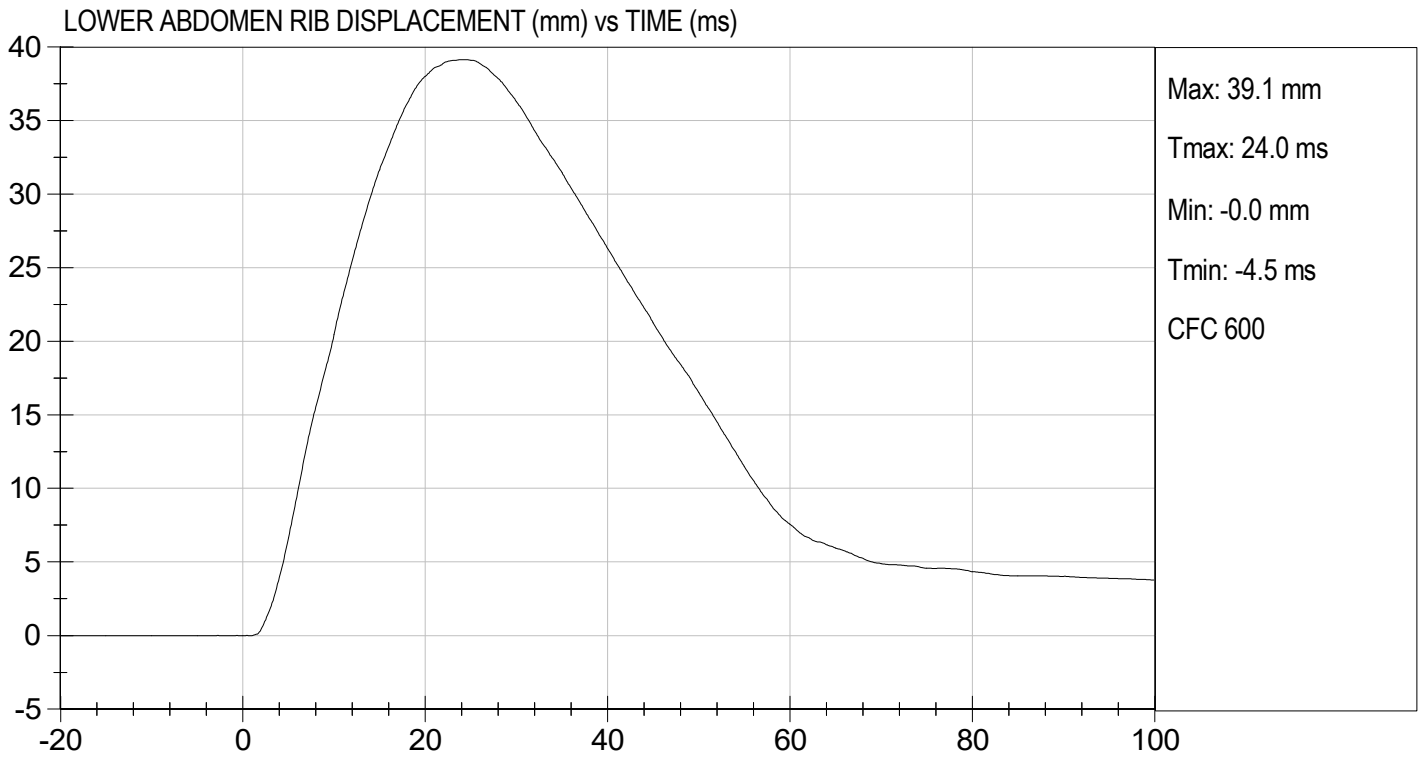

MGA RESEARCH CORPORATION
PELVIS IMPACT TEST
SID-IIs BUILD LEVEL D DUMMY

ATD Serial No: 306

Test I.D: D220387

Tested Parameter	Units	Specification	Result	Pass/Fail
Temperature	deg C	20.6 to 22.2	21.7	Pass
Humidity	%	10 to 70	27	Pass
Impact Velocity	m/s	6.60 to 6.80	6.60	Pass
Maximum Probe Acceleration	G's	38 to 47	42	Pass
Pelvis Y Acceleration After 6 ms	G's	34 to 42	41	Pass
Peak Acetabulum Force	N	3600 to 4300	3,877	Pass
Overall Test Results				Pass

 Laboratory Technician

02/10/2022
 Test Date

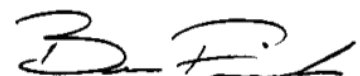
 Approved By

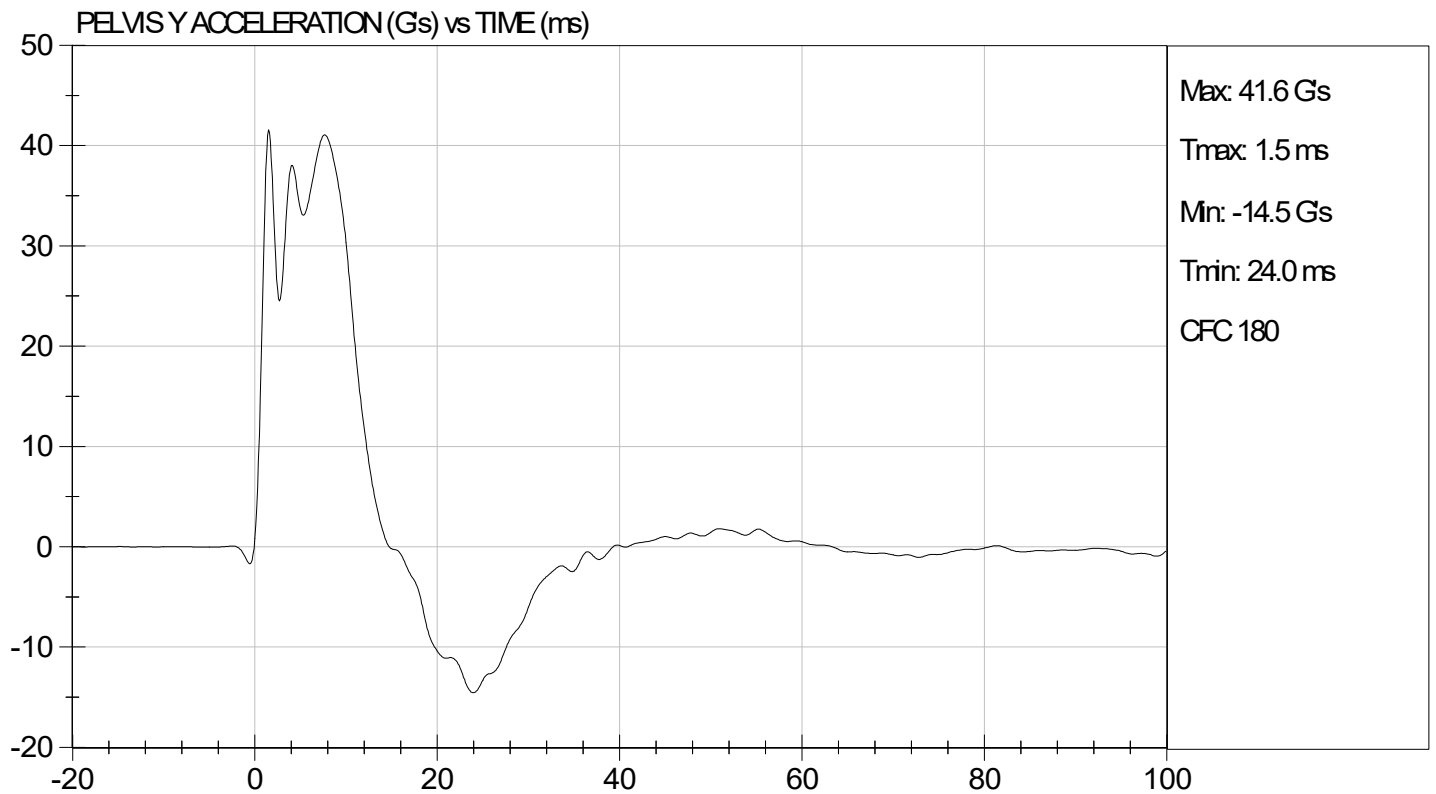
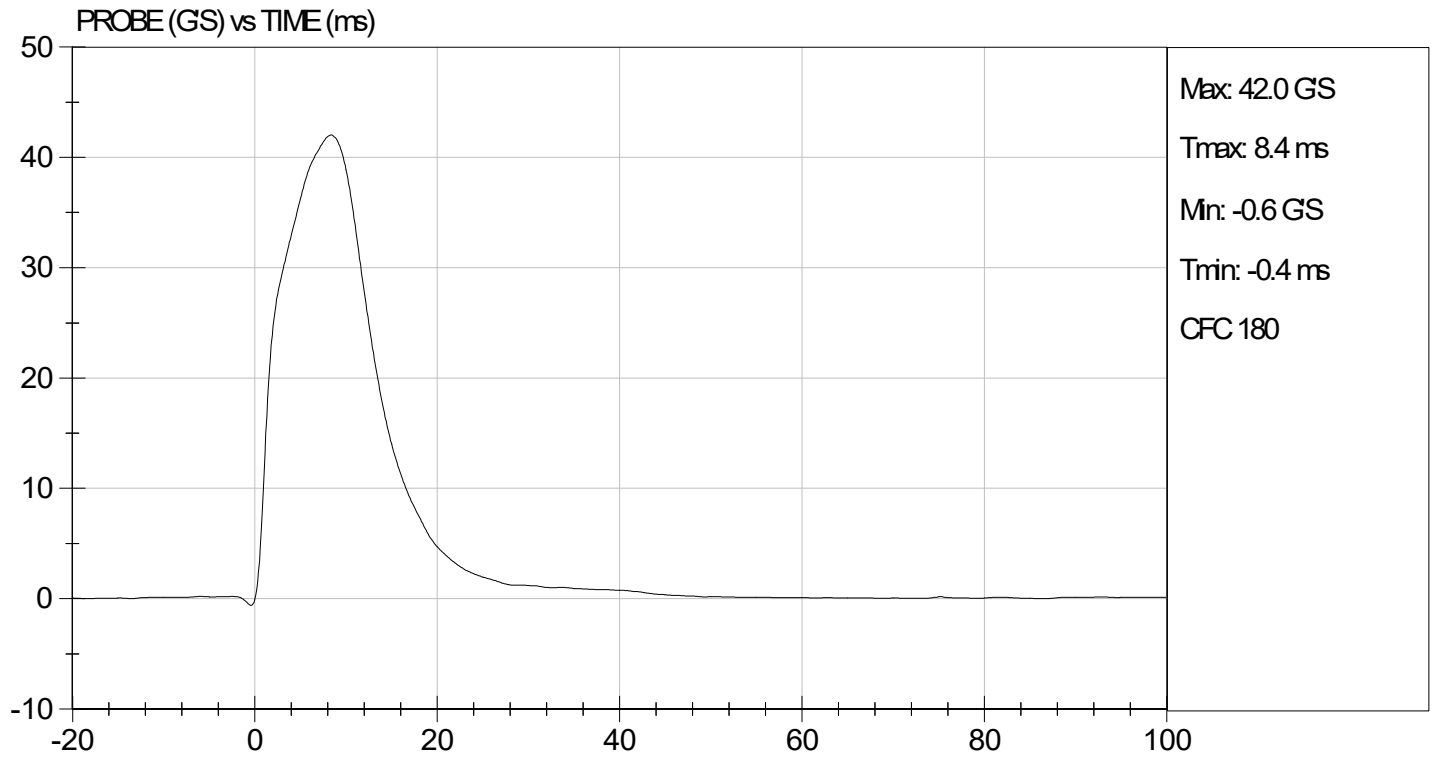

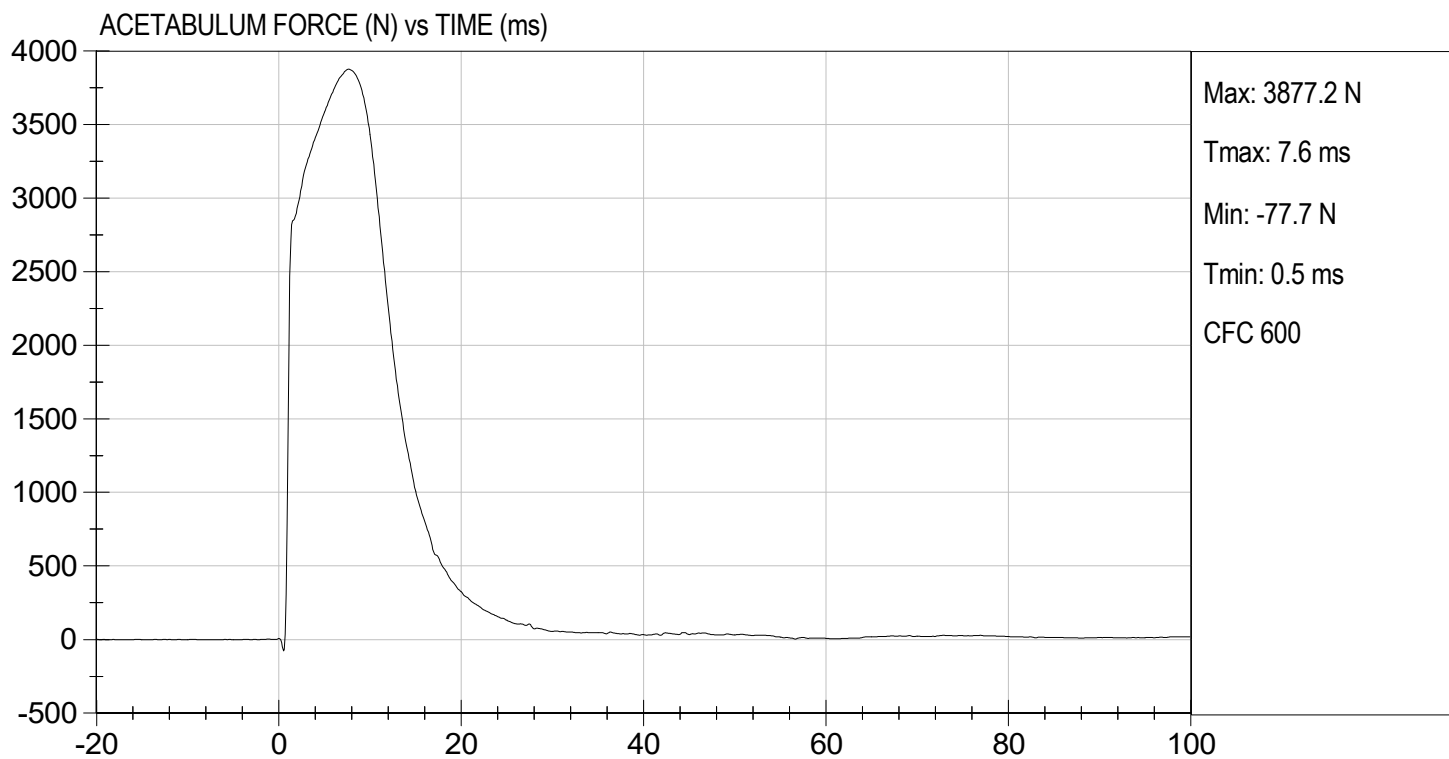

MGA RESEARCH CORPORATION
ILIAC IMPACT TEST
SID-IIs BUILD LEVEL D DUMMY

ATD Serial No: 306

Test I.D: D220388

Tested Parameter	Units	Specification	Result	Pass/Fail
Temperature	deg C	20.6 to 22.2	21.5	Pass
Humidity	%	10 to 70	26	Pass
Impact Velocity	m/s	4.20 to 4.40	4.20	Pass
Maximum Probe Acceleration	G's	36 to 45	43	Pass
Pelvis Y Acceleration	G's	28 to 39	35	Pass
Peak Pelvis Iliac Force	N	4100 to 5100	4,993	Pass
Overall Test Results				Pass



 Laboratory Technician

02/09/2022

 Test Date

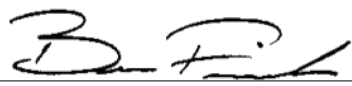

 Approved By

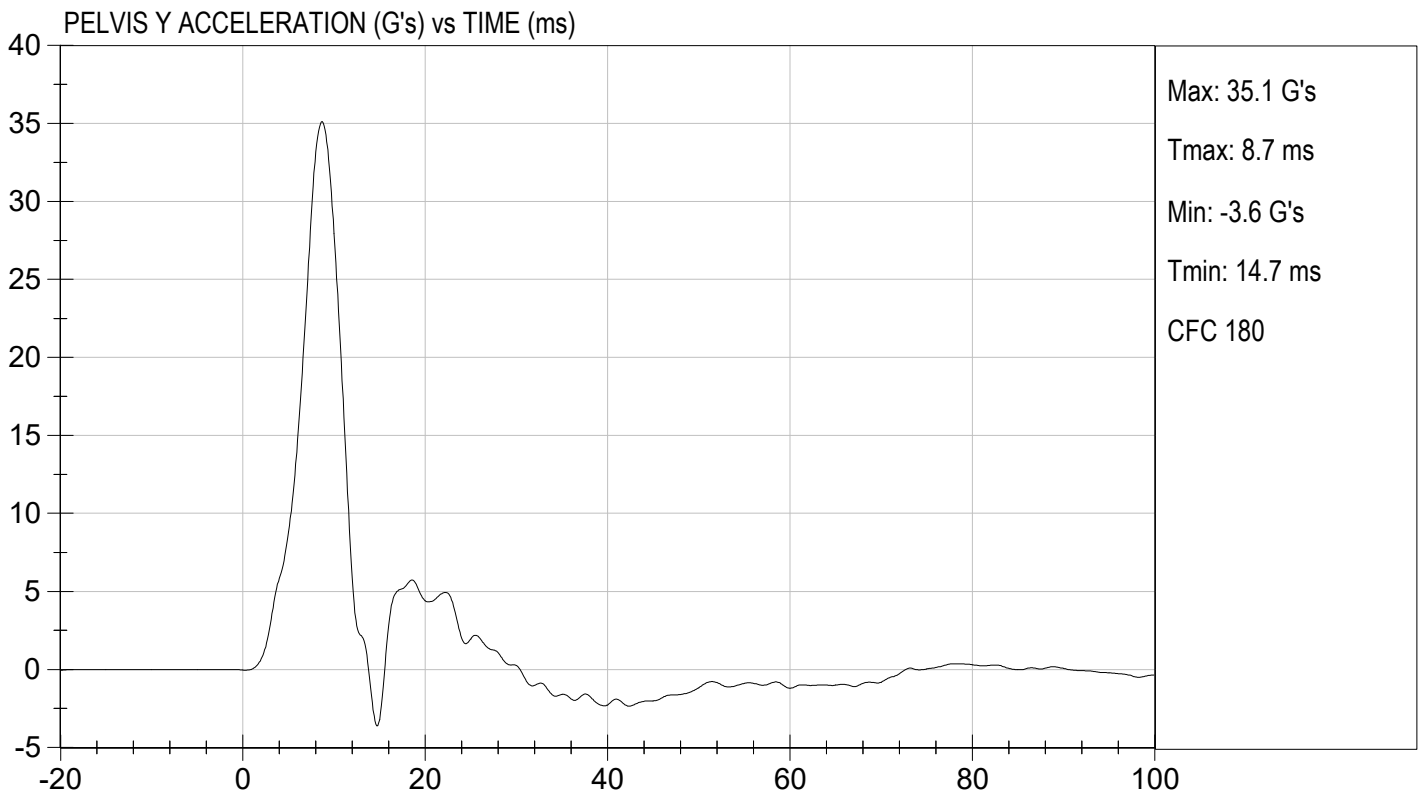
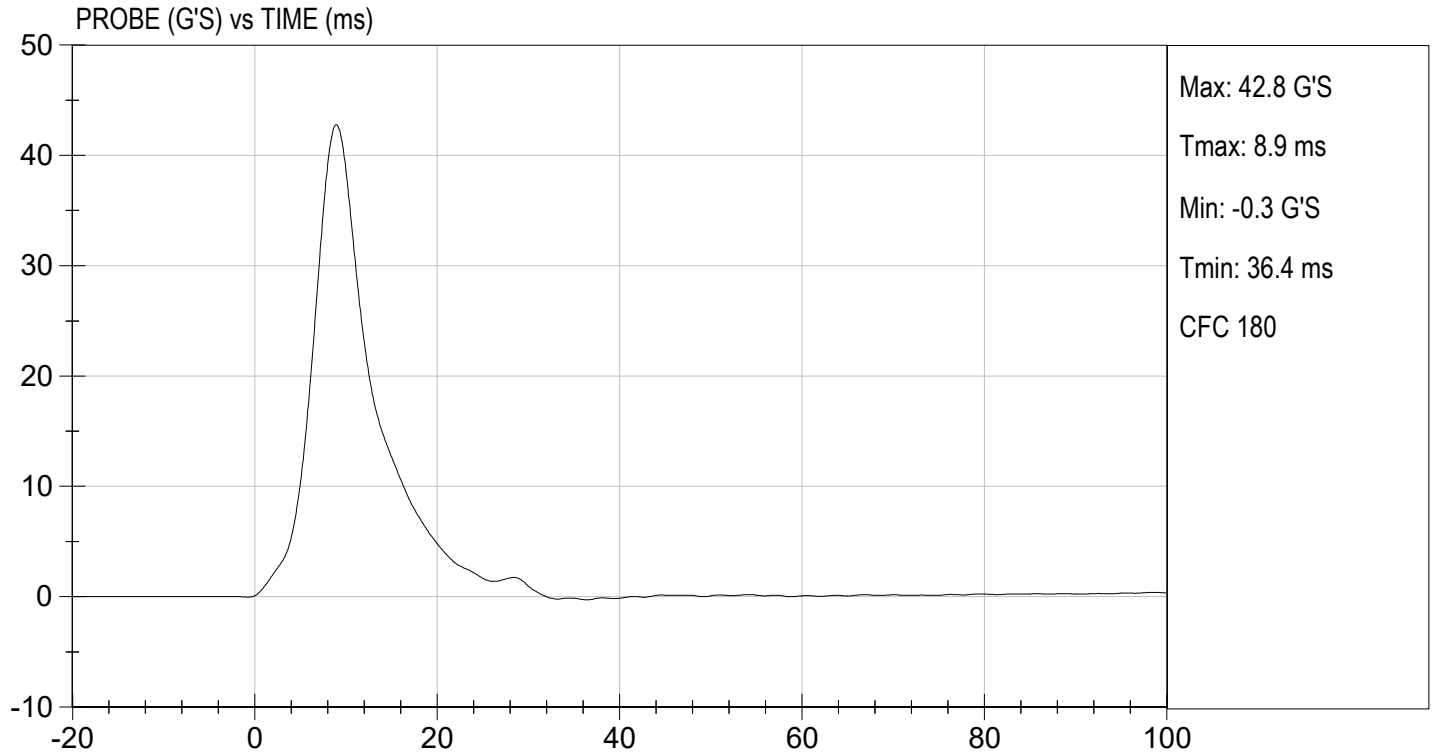



TEST DESC: ILIAC
VELOCITY: 13.77 ft/s, 4.20 m/s

TEST DATE: 02/09/2022
TEST #: D220388

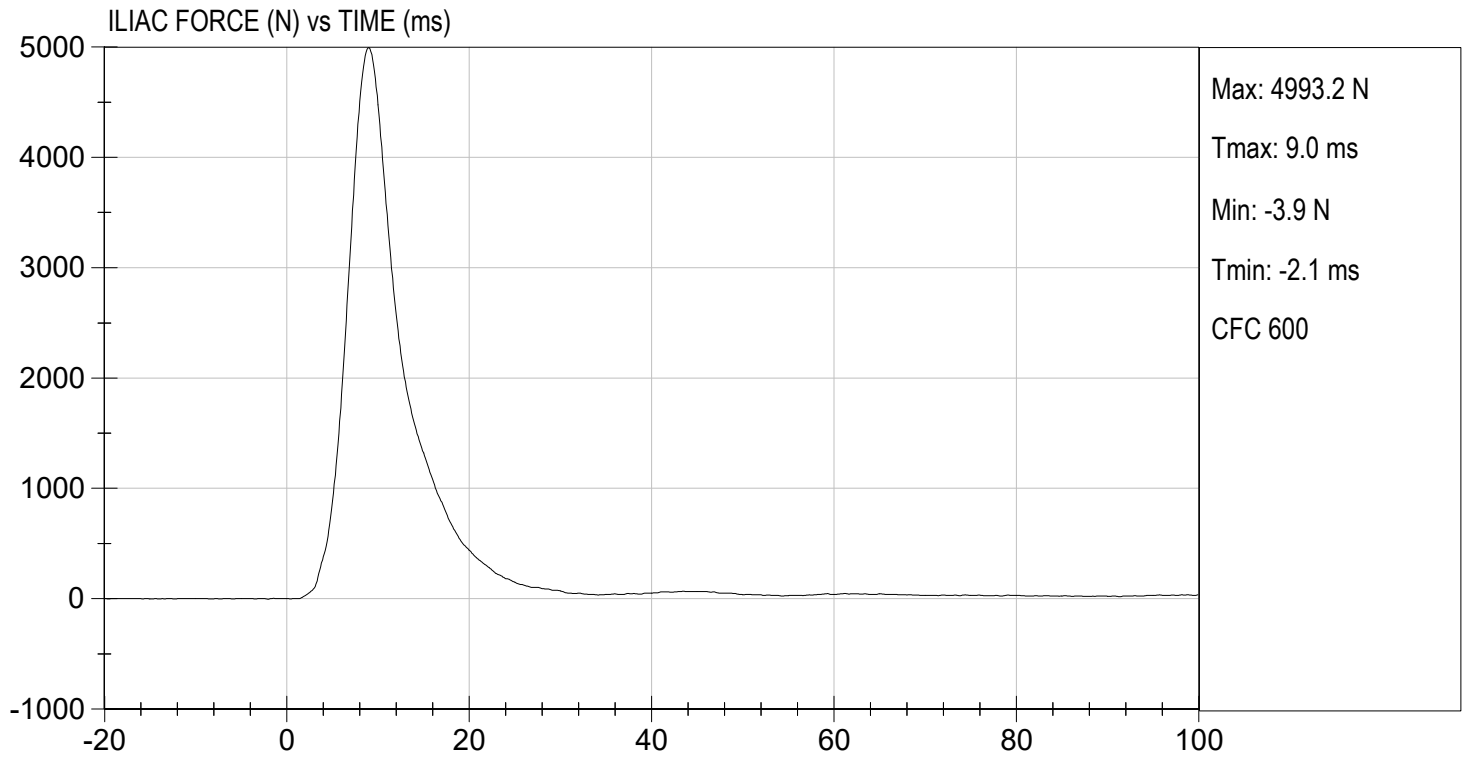

CALIBRATION TEST RESULTS

POST-TEST

SID-IIS 5TH PERCENTILE FEMALE - DRIVER ATD

SID-IIsD External Measurements
SN: 306

No.	Name	Spec. (mm)	Result	Pass/Fail
A	Sitting Height	772 - 788	785	Pass
B	Shoulder Pivot Height	437 - 453	449	Pass
C	H-point Height	79 - 89	86	Pass
D	H-point from Seatback	141 - 151	147	Pass
E	Shoulder Pivot from Backline	97 - 107	99	Pass
F	Thigh Clearance	119 -135	120	Pass
G	Head Breadth	140 - 148	141	Pass
H	Head Back from Backline	40 - 46	45	Pass
I	Head Depth	178 - 188	182	Pass
J	Head Circumference	541 - 551	550	Pass
K	Buttock to Knee Length	514 - 540	538	Pass
L	Popliteal Height	343 - 369	349	Pass
M	Knee Pivot to Floor Height	392 - 409	394	Pass
N	Buttock Popliteal Length	416 - 442	435	Pass
O	Chest Depth w/o Jacket	195 - 211	198	Pass
P	Foot Length	216 - 232	222	Pass
Q	Hip Breadth (w/ pelvic plugs)	313 - 323	317	Pass
R	Arm Length	249 - 259	250	Pass
S	Knee Joint to Seatback	477 - 493	483	Pass
V	Shoulder Width	341 - 357	351	Pass
W	Foot Width	78 - 94	82	Pass
Y	Chest Circumference w/ jacket	851 - 881	863	Pass
Z	Waist Circumference	761 - 791	782	Pass

**MGA RESEARCH CORPORATION
HEAD DROP TEST
SID-IIs BUILD LEVEL D DUMMY**

ATD Serial No: 296

Test ID: D220561

Tested Parameter	Units	Specification	Result	Pass/Fail
Laboratory Temperature	deg C	20.6 to 22.2	21.9	Pass
Laboratory Relative Humidity	%	10 to 70	27	Pass
Peak Resultant Acceleration	G's	115 to 137	133	Pass
Peak Longitudinal Acceleration	G's	+/- 15	3.3	Pass
Unimodal	N/A	Yes	Yes	Pass
Oscillations	N/A	<15%	Yes	Pass
Overall Test Results				Pass

Laboratory Technician

02/24/2022
Test Date

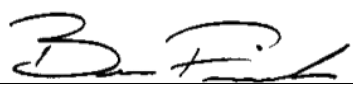
Approved By

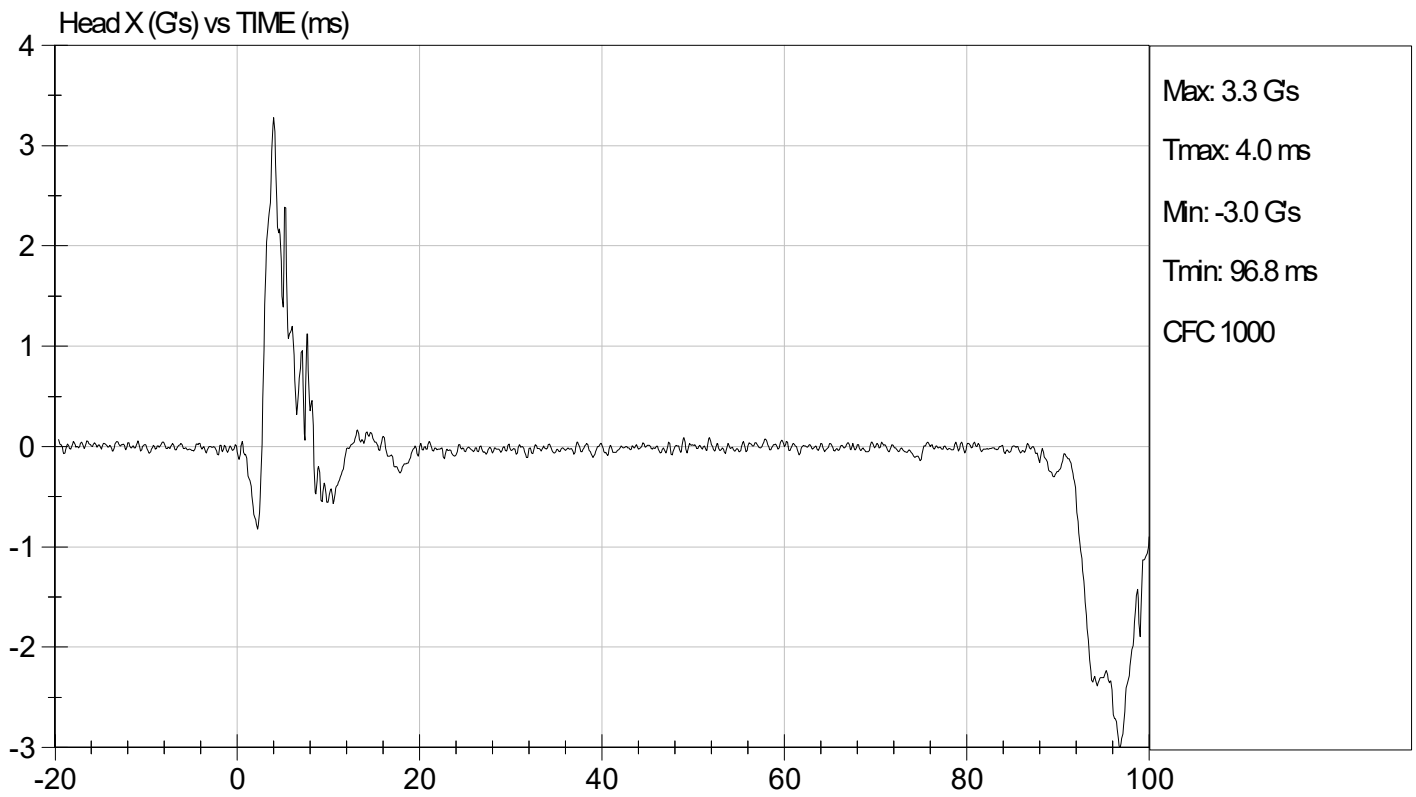
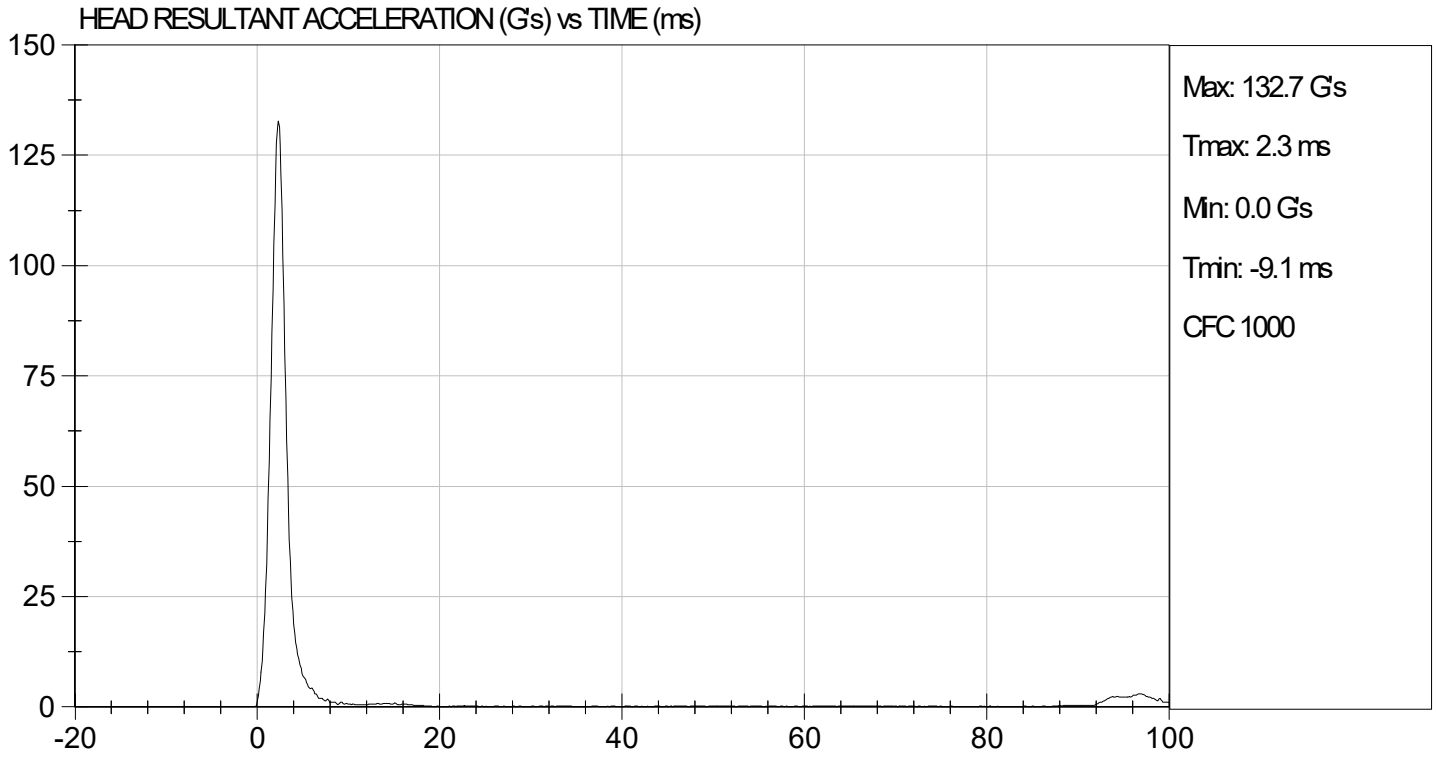

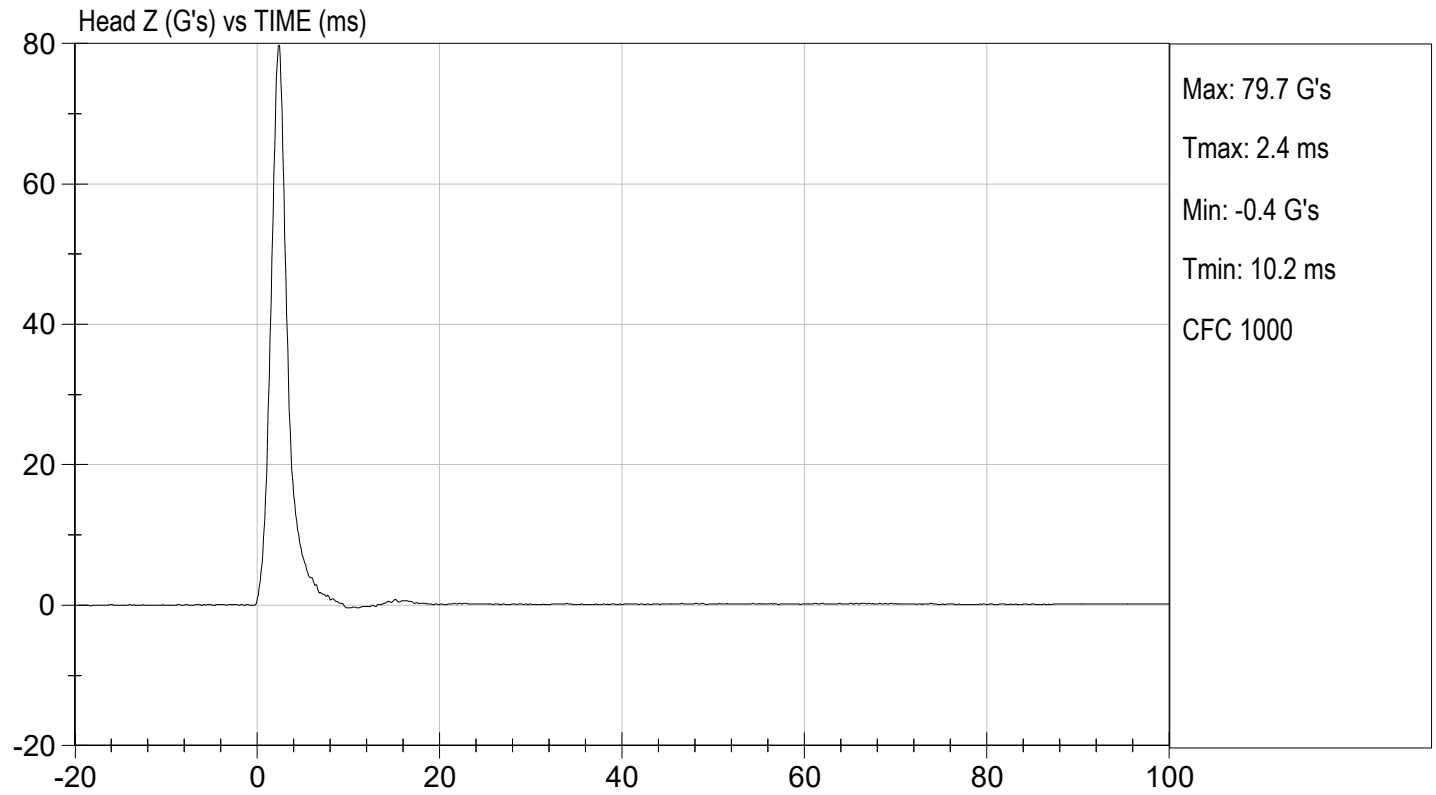
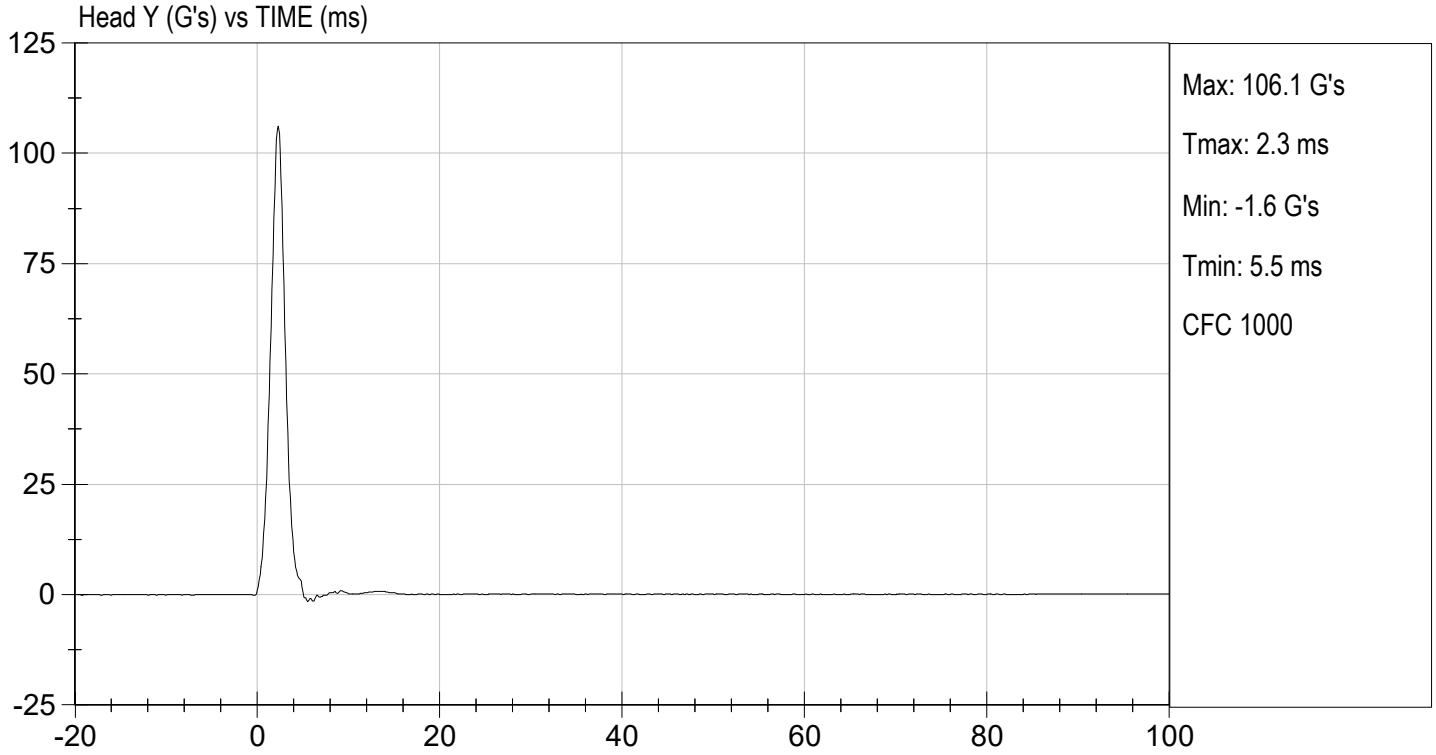

MGA RESEARCH CORPORATION
LATERAL NECK PENDULUM TEST
SID-IIs BUILD LEVEL D DUMMY

ATD Serial No: 296

Test I.D.: D220562

Tested Parameter	Units	Specification	Result	Pass/Fail	
Temperature	deg C	20.6 to 22.2	21.8	Pass	
Humidity	%	10 to 70	27	Pass	
Impact Velocity	m/s	5.51 to 5.63	5.58	Pass	
Pendulum Velocity	10 ms	m/s	2.20 to 2.80	2.35	Pass
	15 ms	m/s	3.30 to 4.10	3.49	Pass
	20 ms	m/s	4.40 to 5.40	4.90	Pass
	25 ms	m/s	5.40 to 6.10	5.65	Pass
	25-100 ms	m/s	5.50 to 6.20	5.65	Pass
Maximum D-Plane Rotation	deg	71 to 81	74	Pass	
Time of Maximum D-Plane Rotation	ms	50 to 70	61	Pass	
Maximum Occipital Condyle Moment	Nm	-44 to -36	-40	Pass	
Time of Moment Decay to 0 Nm	ms	102 to 126	119	Pass	
Overall Test Results				Pass	

 Laboratory Technician

02/24/2022
 Test Date

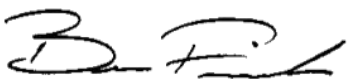

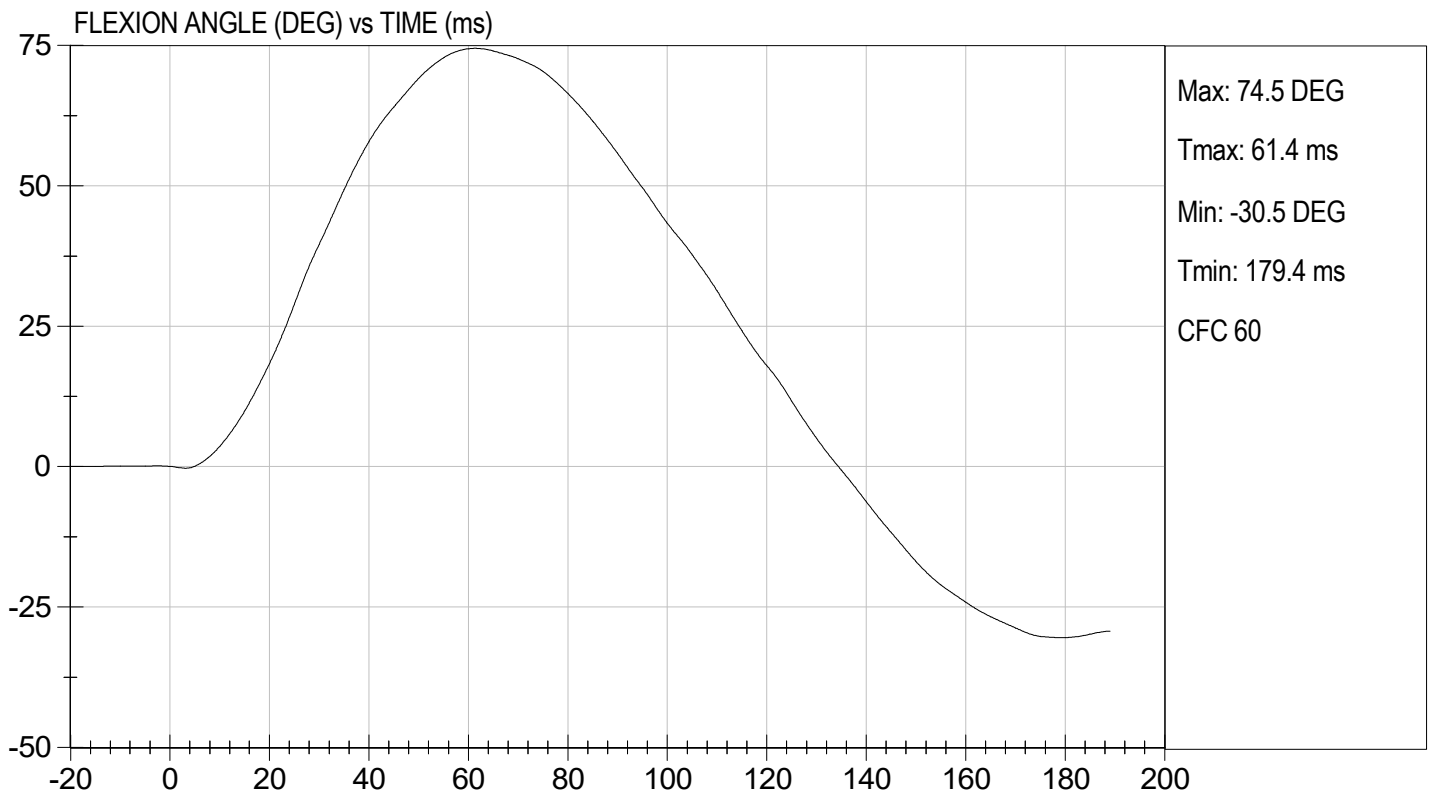
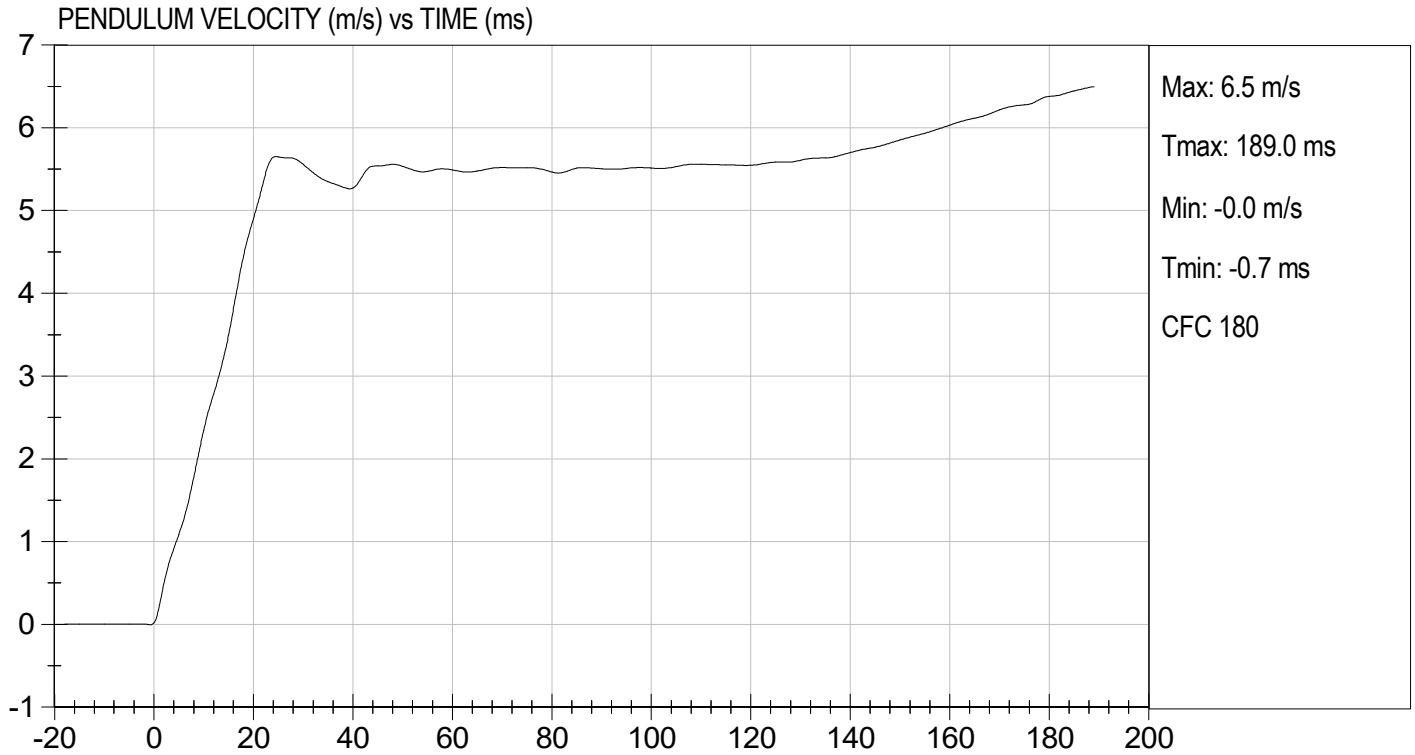
 Approved By



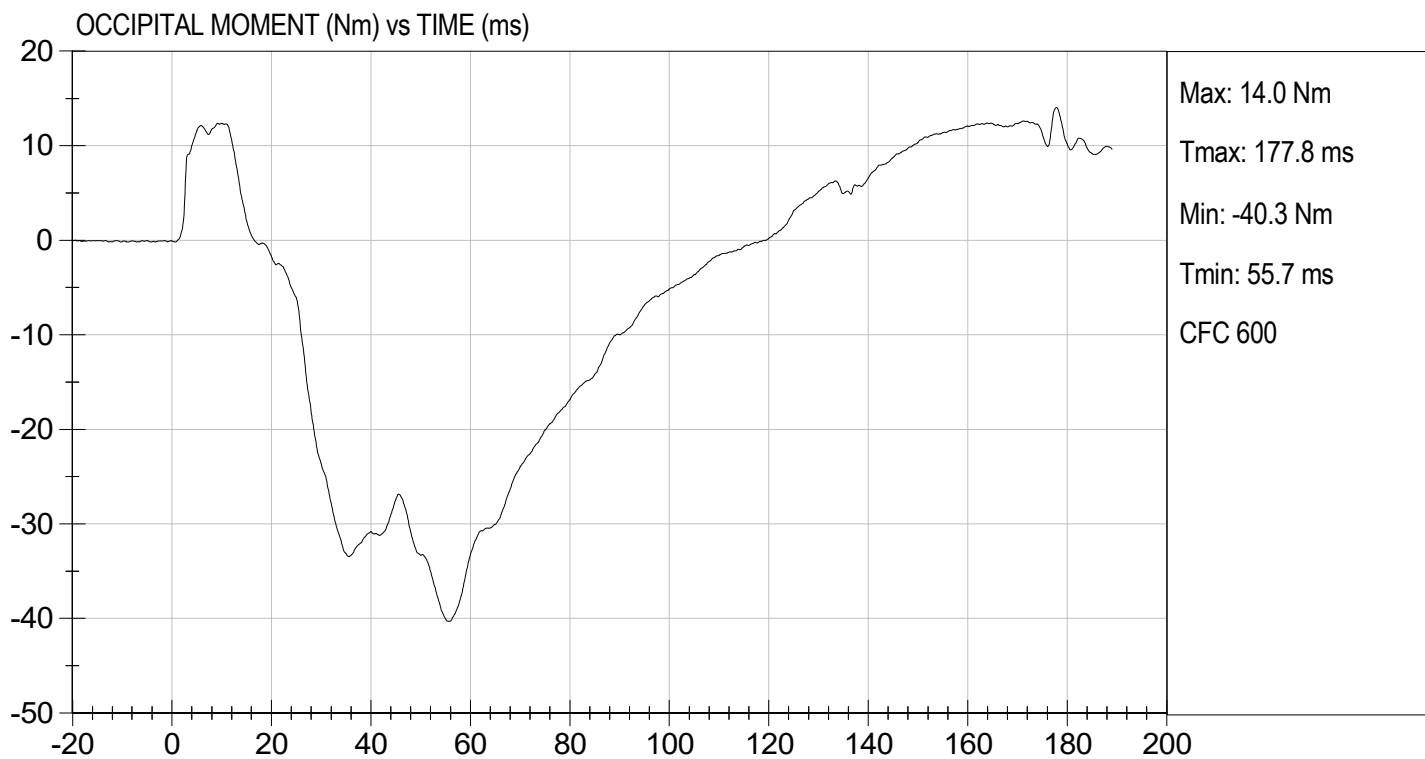

TEST DESC: NECK BENDING
VELOCITY: 18.32 ft/s, 5.58 m/s

TEST DATE: 02/24/2022
TEST #: D220562



MGA RESEARCH CORPORATION
SHOULDER IMPACT TEST
SID-IIs BUILD LEVEL D DUMMY

ATD Serial No: 306

Test ID: D220563

Tested Parameter	Units	Specification	Result	Pass/Fail
Laboratory Temperature	deg C	20.6 to 22.2	21.9	Pass
Laboratory Relative Humidity	%	10 to 70	27	Pass
Impact Velocity	m/s	4.20 to 4.40	4.30	Pass
Maximum Probe Acceleration	G's	13 to 18	15	Pass
Shoulder Displacement	mm	28 to 37	32	Pass
Upper Spine (T1) Y Acceleration	G's	17 to 22	19	Pass
Overall Test Results				Pass

 Laboratory Technician

02/24/2022
 Test Date

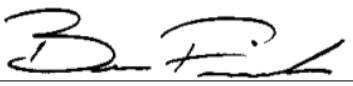

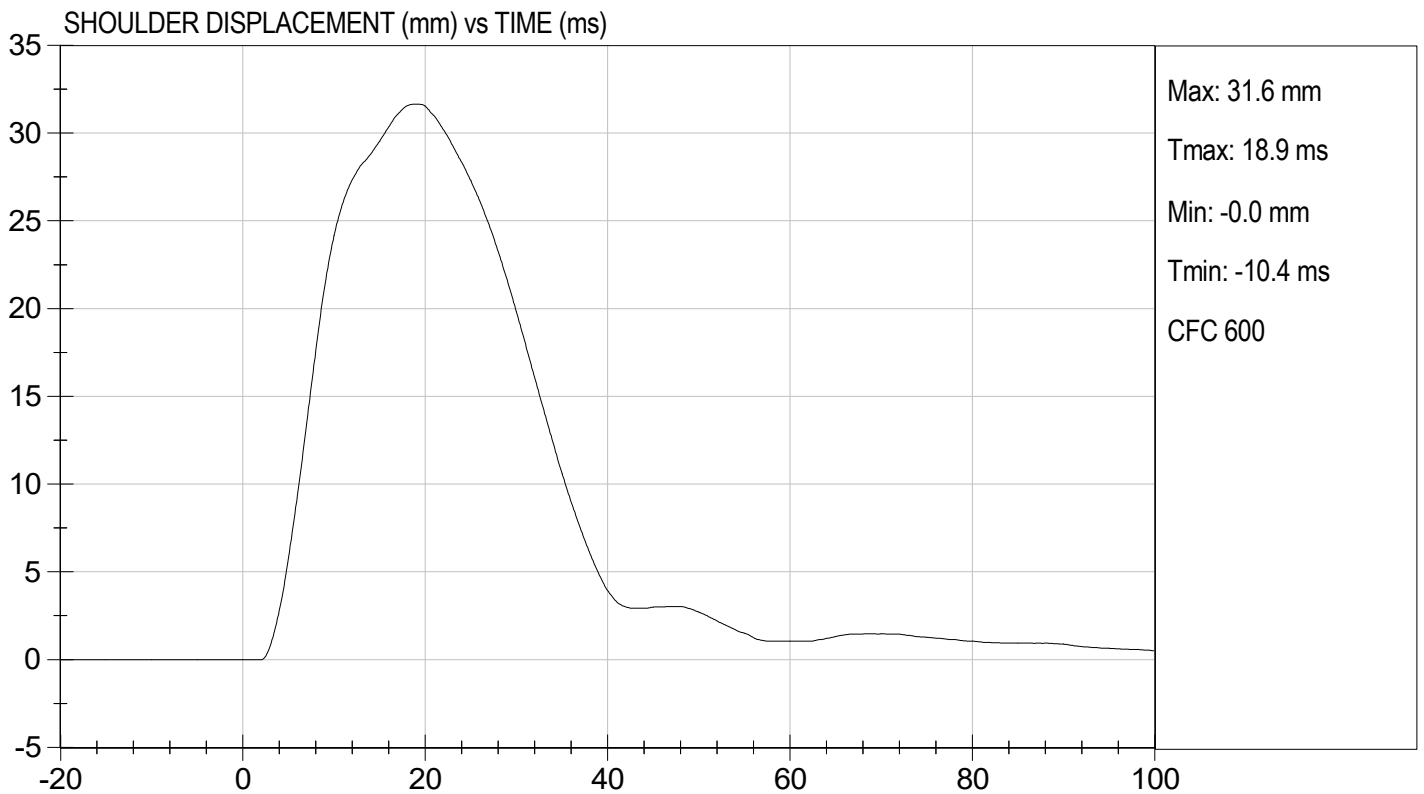
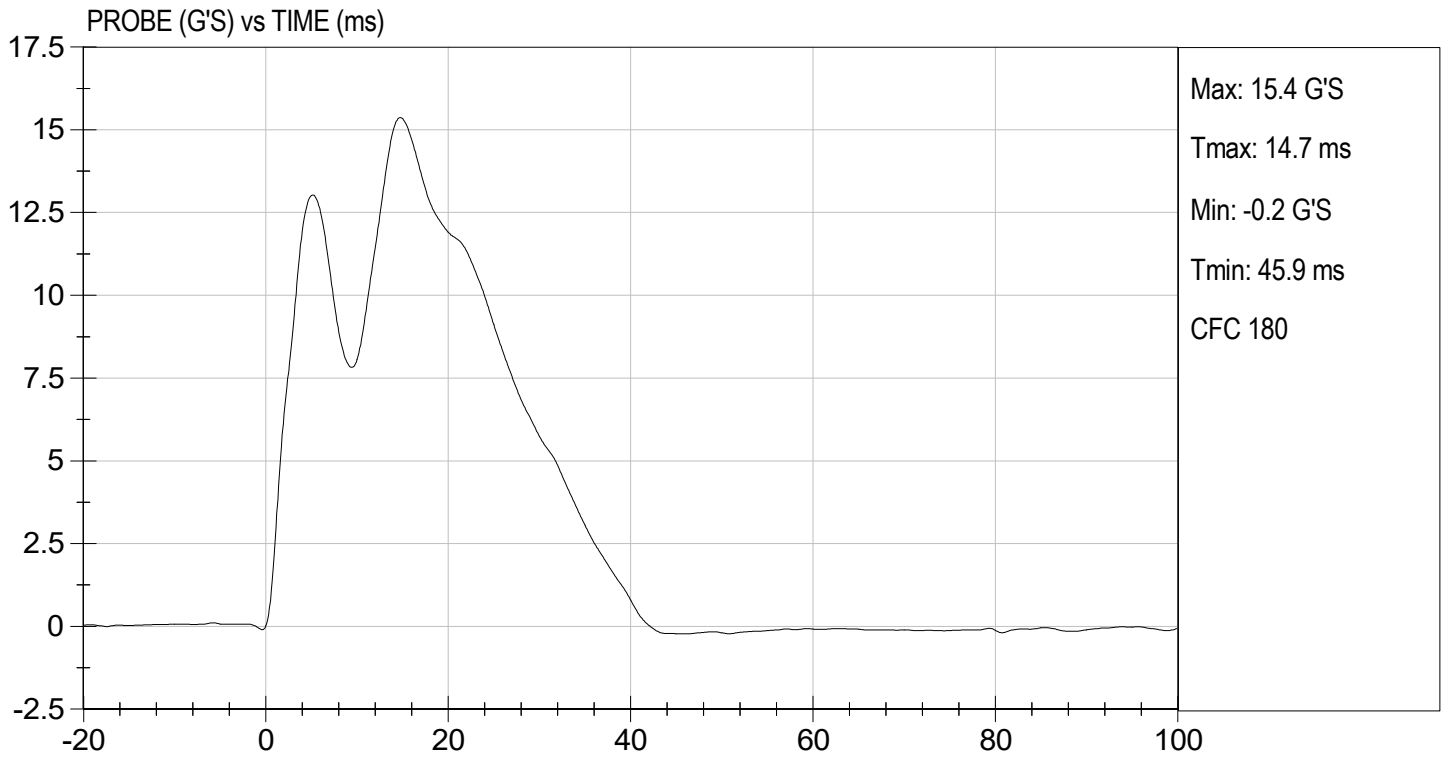
 Approved By



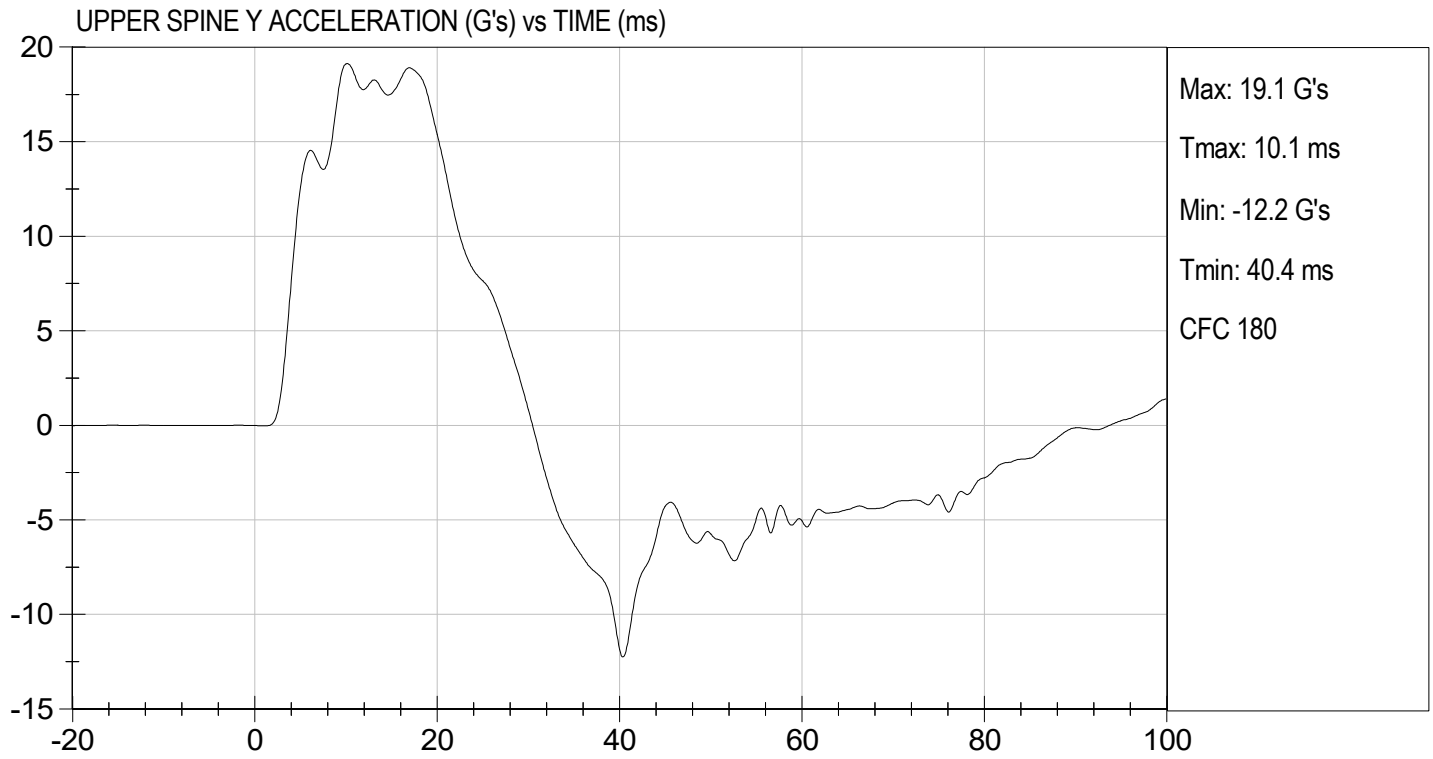

TEST DESC: SHOULDER IMPACT
VELOCITY: 14.12 ft/s, 4.30 m/s

TEST DATE: 02/24/2022
TEST #: D220563



MGA RESEARCH CORPORATION
THORAX (WITH ARM) IMPACT TEST
SID-IIs BUILD LEVEL D DUMMY

ATD Serial No: 306

Test I.D: D220564

Tested Parameter	Units	Specification	Result	Pass/Fail
Temperature	deg C	20.6 to 22.2	21.9	Pass
Humidity	%	10 to 70	27	Pass
Impact Velocity	m/s	6.60 to 6.80	6.68	Pass
Maximum Probe Acceleration	G's	30 to 36	34	Pass
Shoulder Displacement	mm	31 to 40	36	Pass
Upper Rib Displacement	mm	25 to 32	30	Pass
Middle Rib Displacement	mm	30 to 36	33	Pass
Lower Rib Displacement	mm	32 to 38	35	Pass
Upper Spine (T1) Y Acceleration	G's	34 to 43	39	Pass
Lower Spine (T12) Y Acceleration	G's	29 to 37	33	Pass
Overall Test Results				Pass

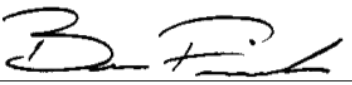

 Laboratory Technician

02/24/2022
 Test Date

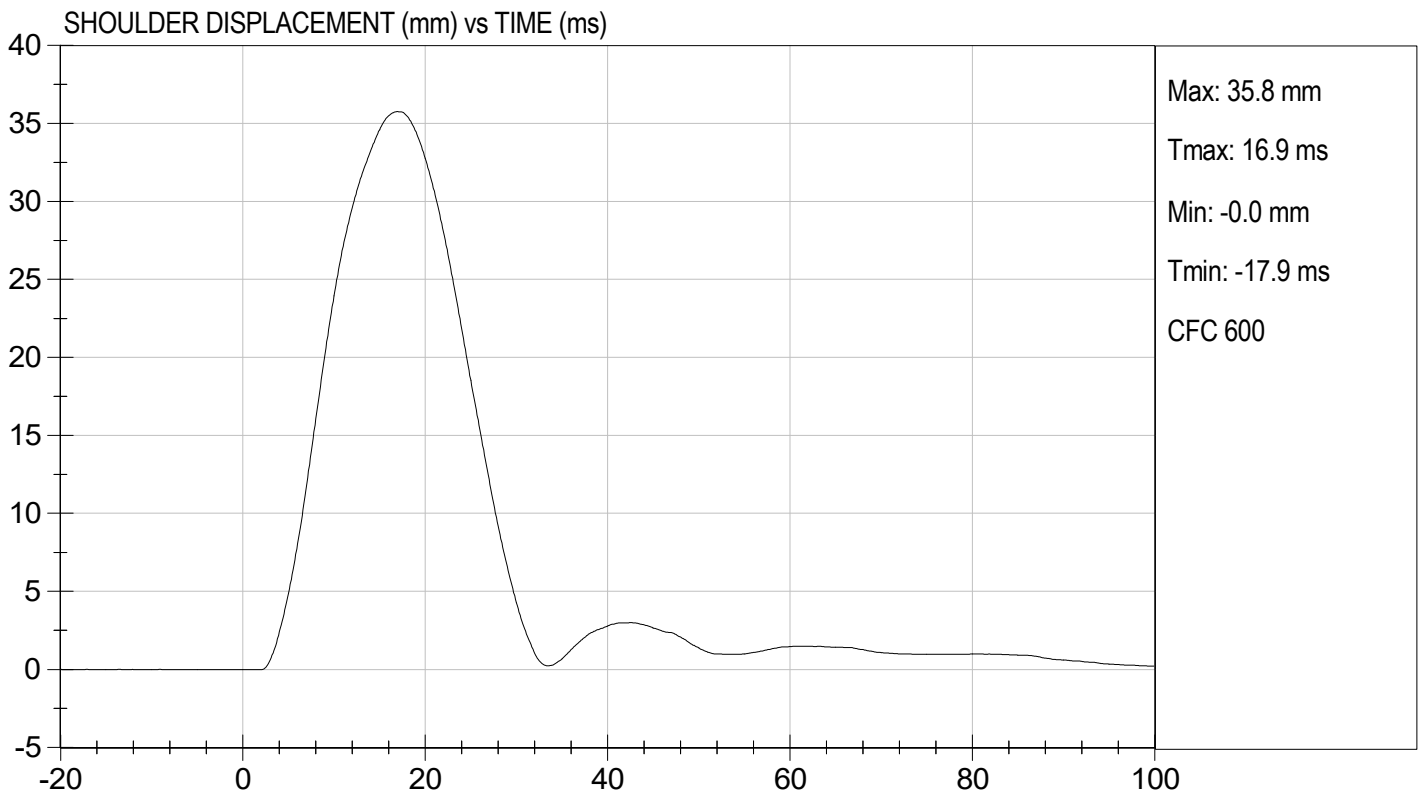
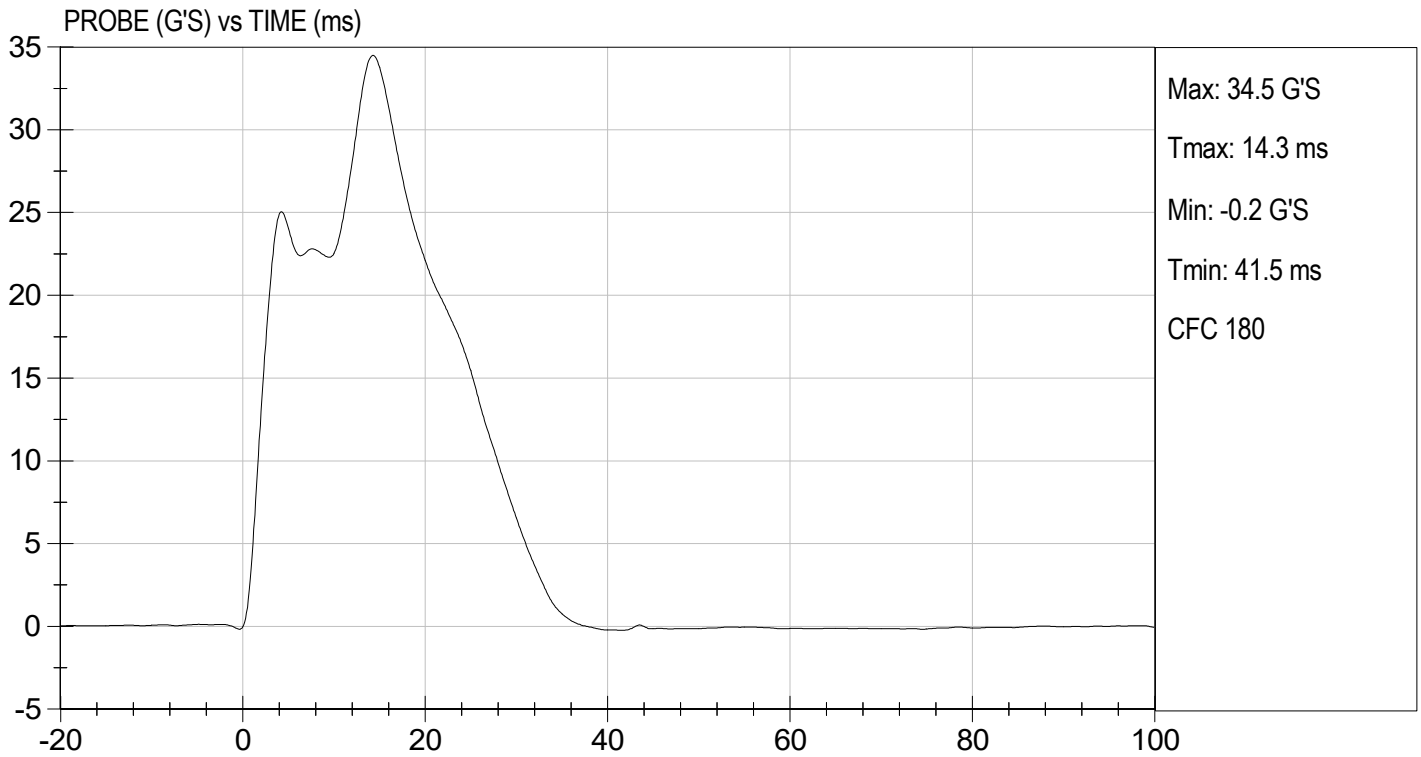
 Approved By

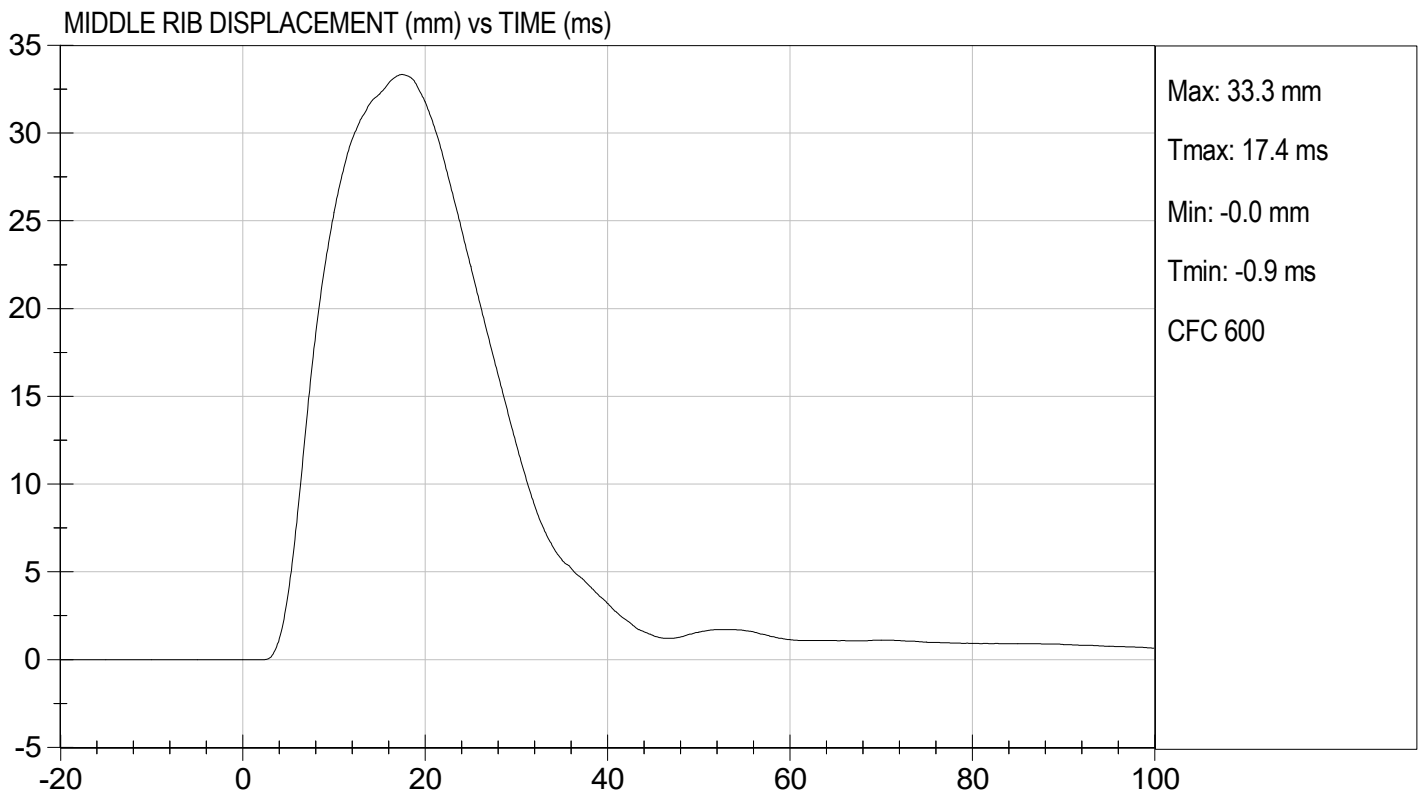
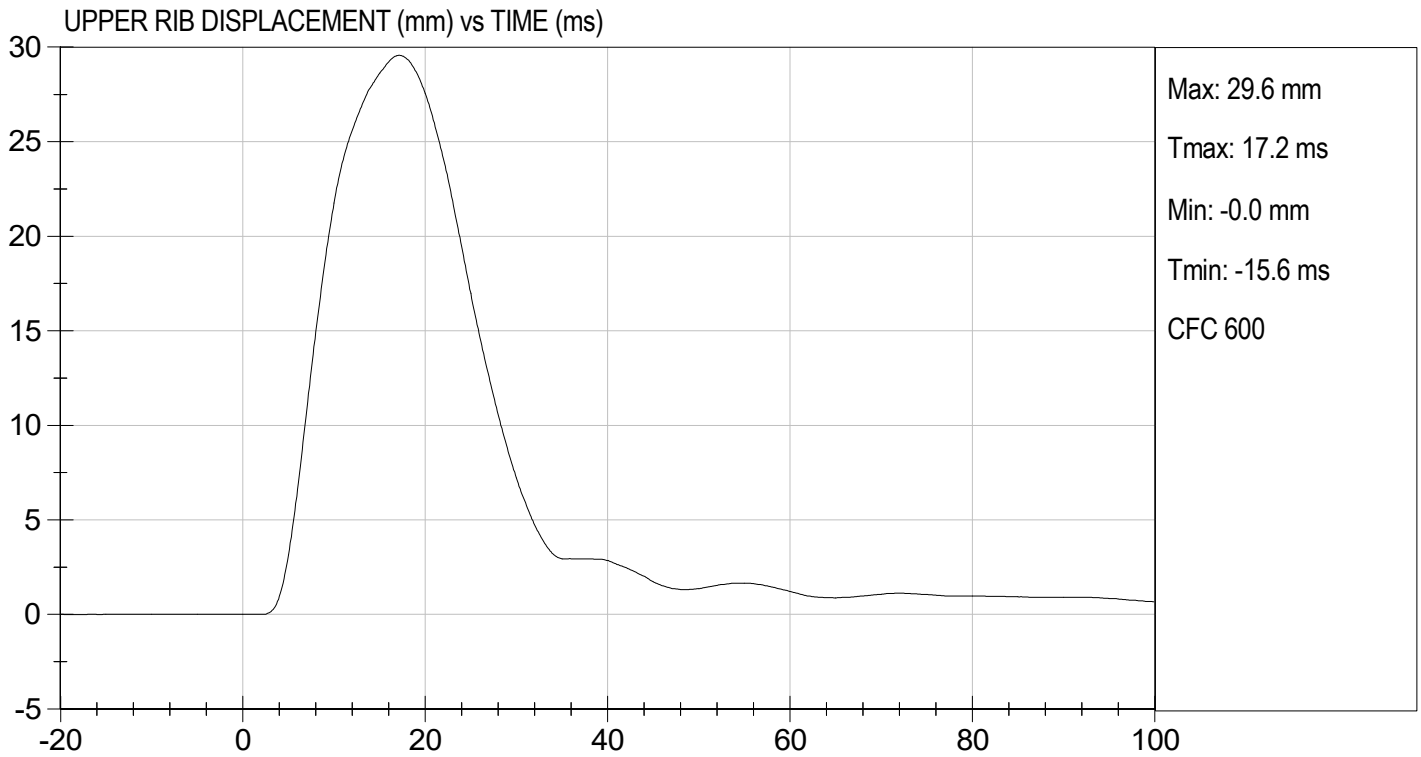

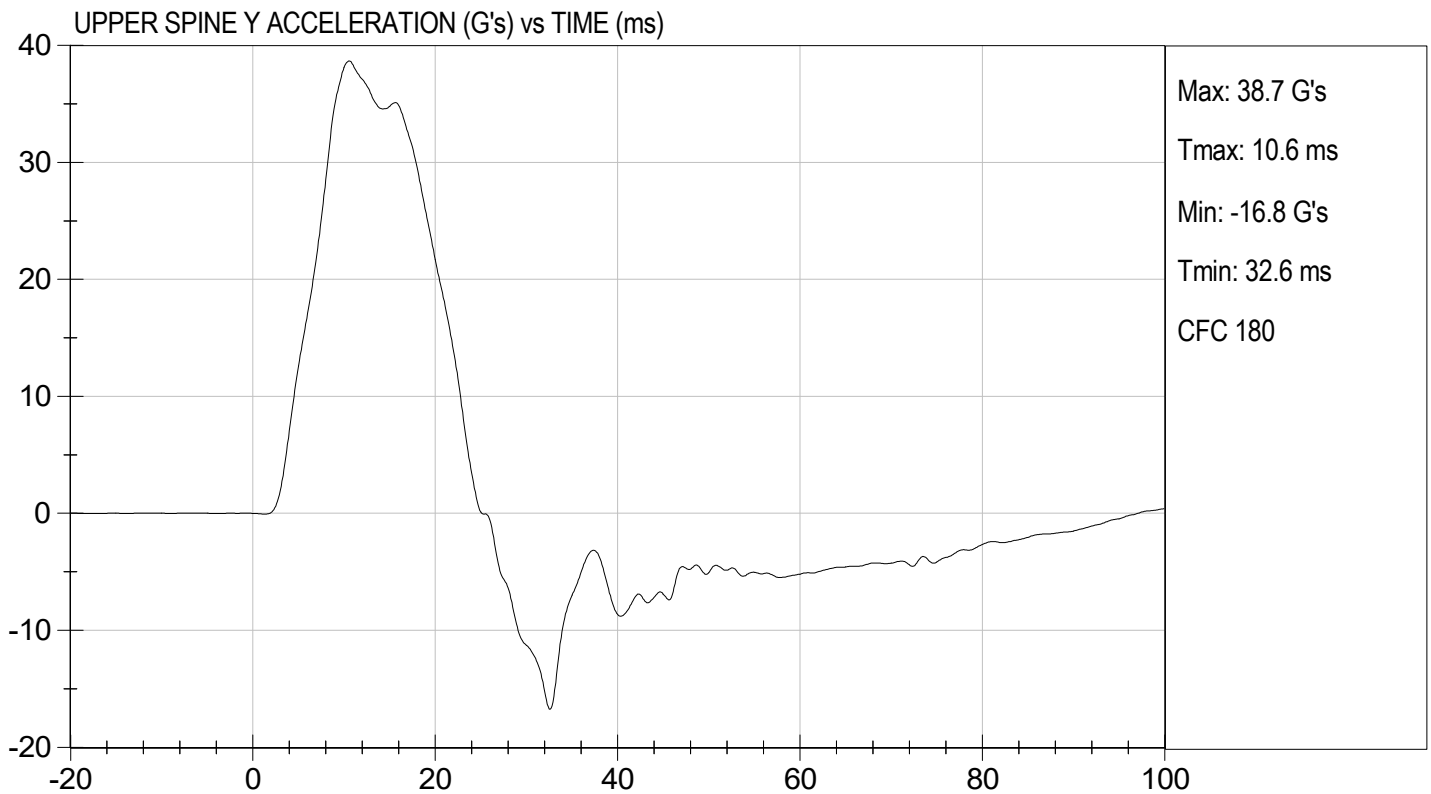
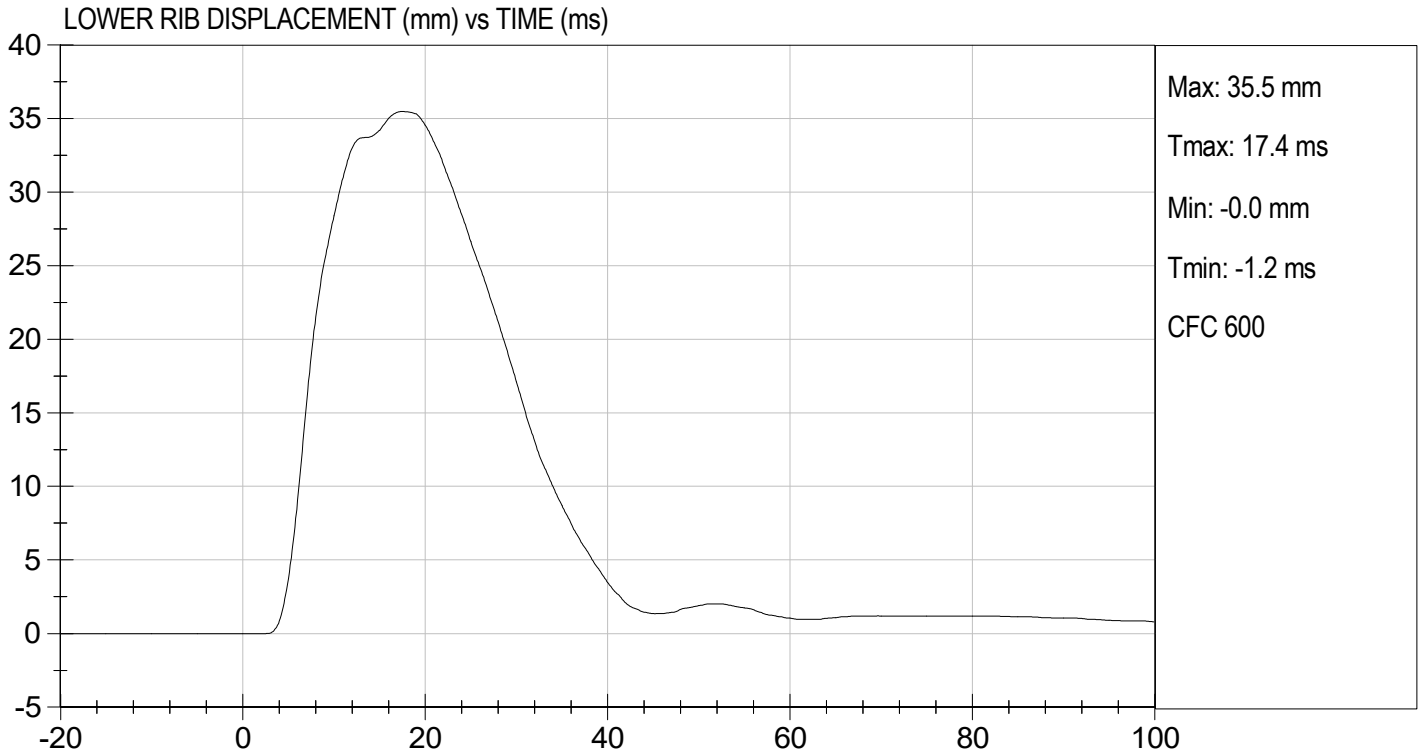



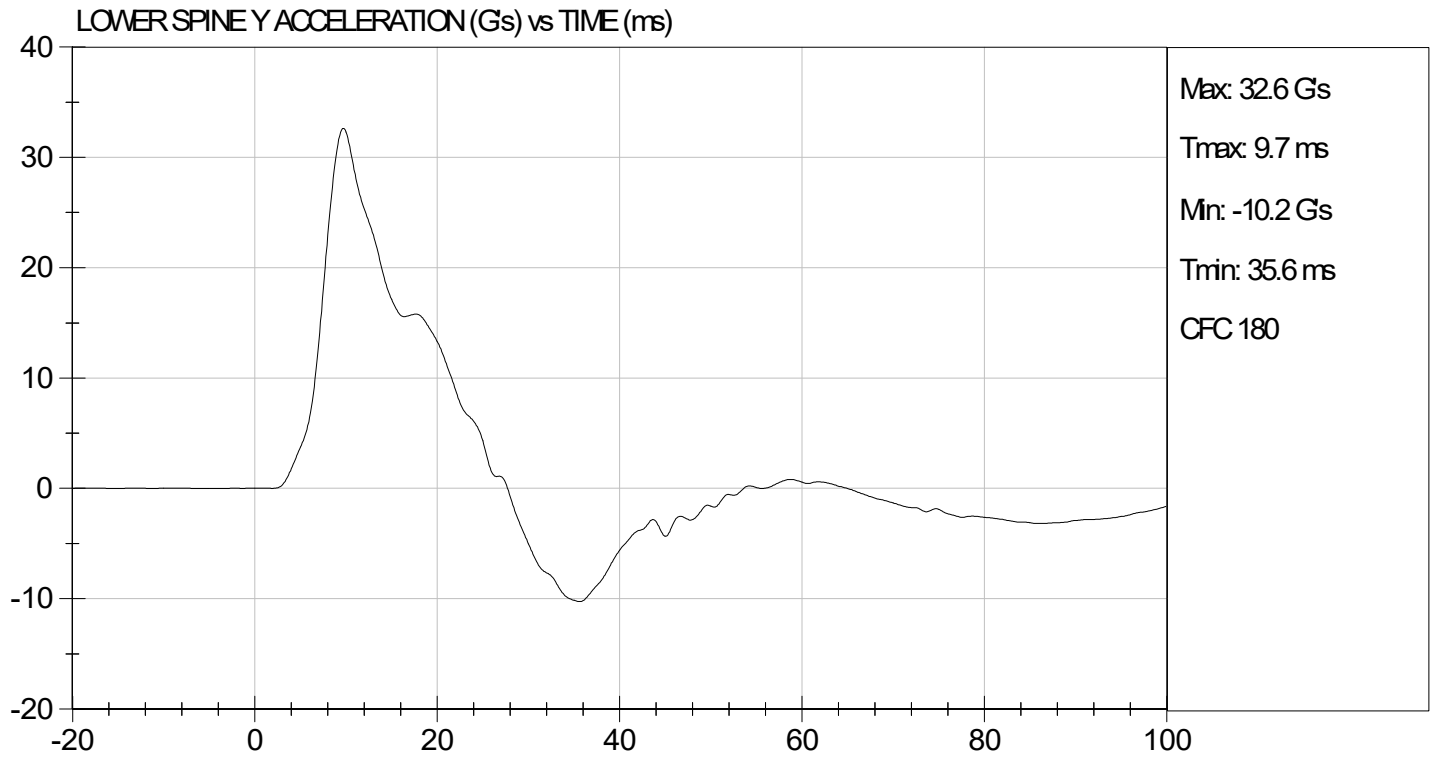

MGA RESEARCH CORPORATION
THORAX (WITHOUT ARM) IMPACT TEST
SID-IIs BUILD LEVEL D DUMMY

ATD Serial No: 306

Test I.D: D220565

Tested Parameter	Units	Specification	Result	Pass/Fail
Temperature	deg C	20.6 to 22.2	21.9	Pass
Humidity	%	10 to 70	27	Pass
Impact Velocity	m/s	4.20 to 4.40	4.23	Pass
Maximum Probe Acceleration	G's	14 to 18	15	Pass
Upper Rib Displacement	mm	32 to 40	40	Pass
Middle Rib Displacement	mm	39 to 45	43	Pass
Lower Rib Displacement	mm	35 to 43	38	Pass
Upper Spine (T1) Y Acceleration	G's	13 to 17	16	Pass
Lower Spine (T12) Y Acceleration	G's	7 to 11	10	Pass
Overall Test Results				Pass

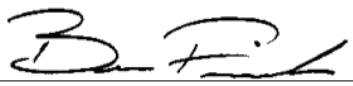

 Laboratory Technician

02/24/2022
 Test Date

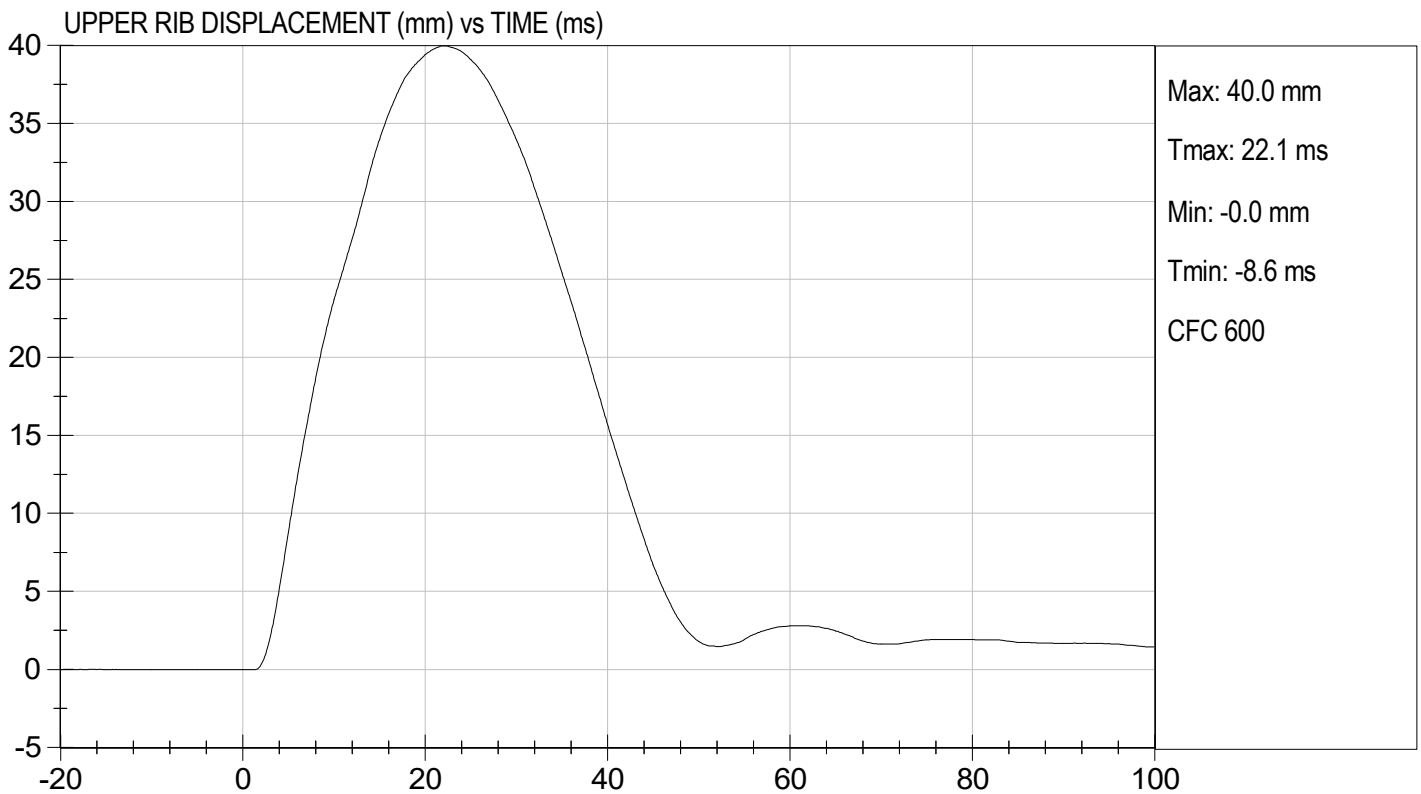
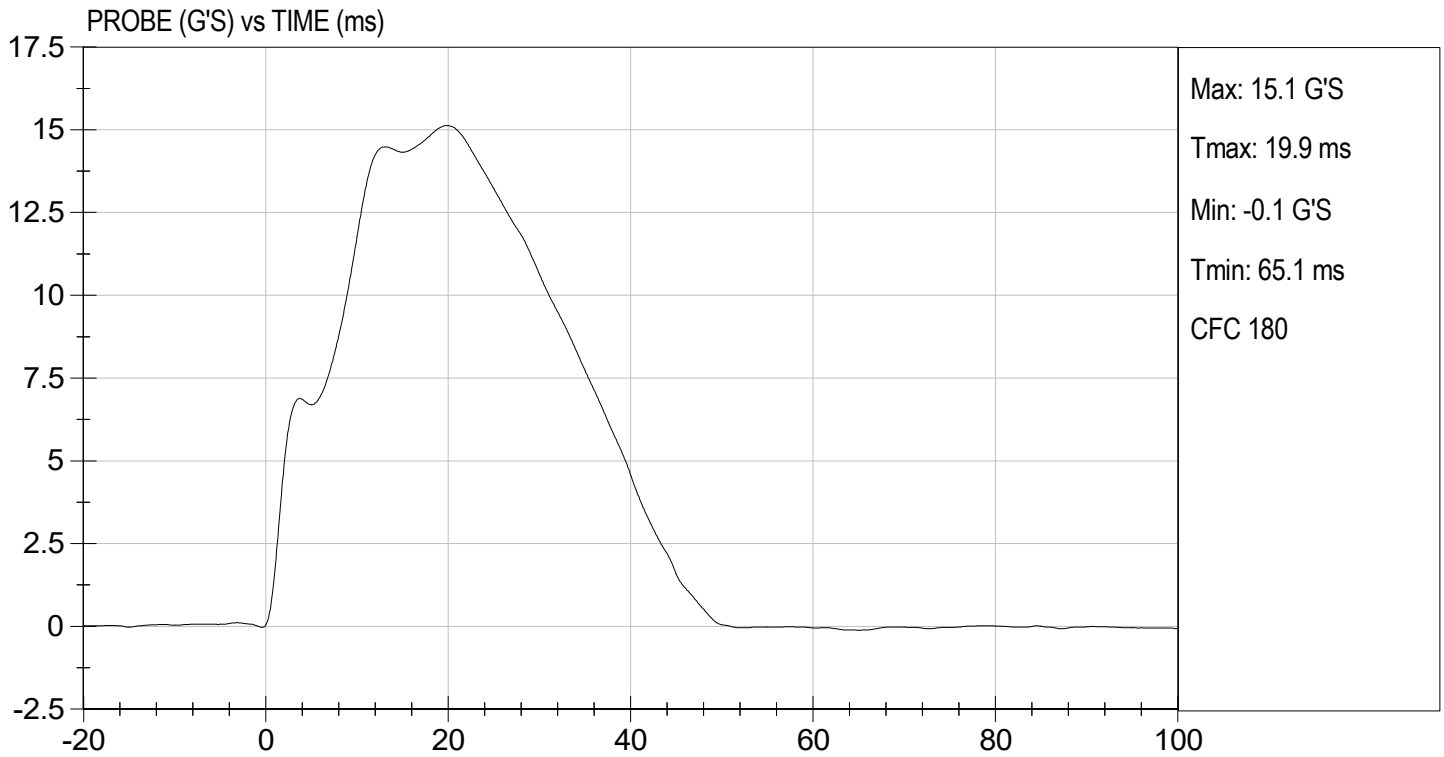
 Approved By

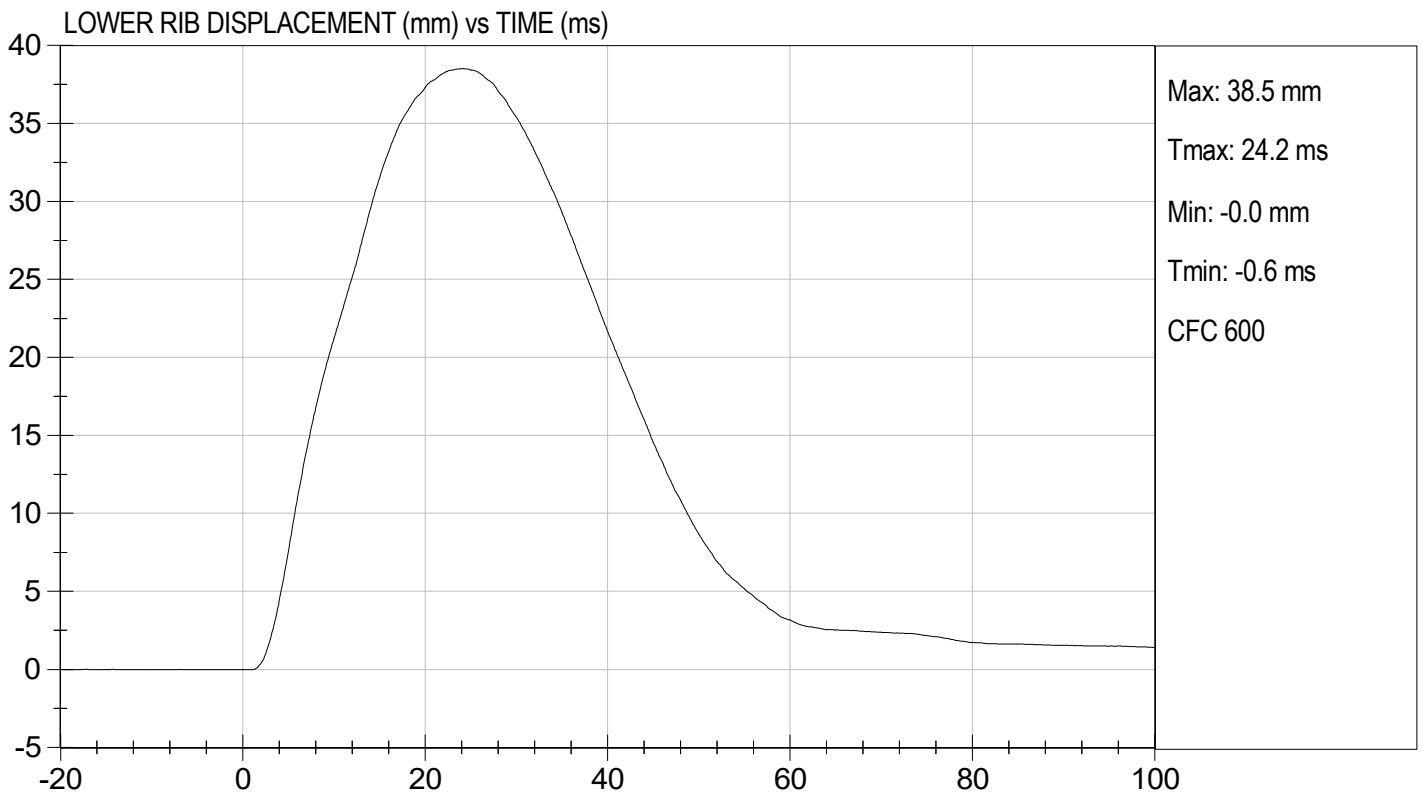
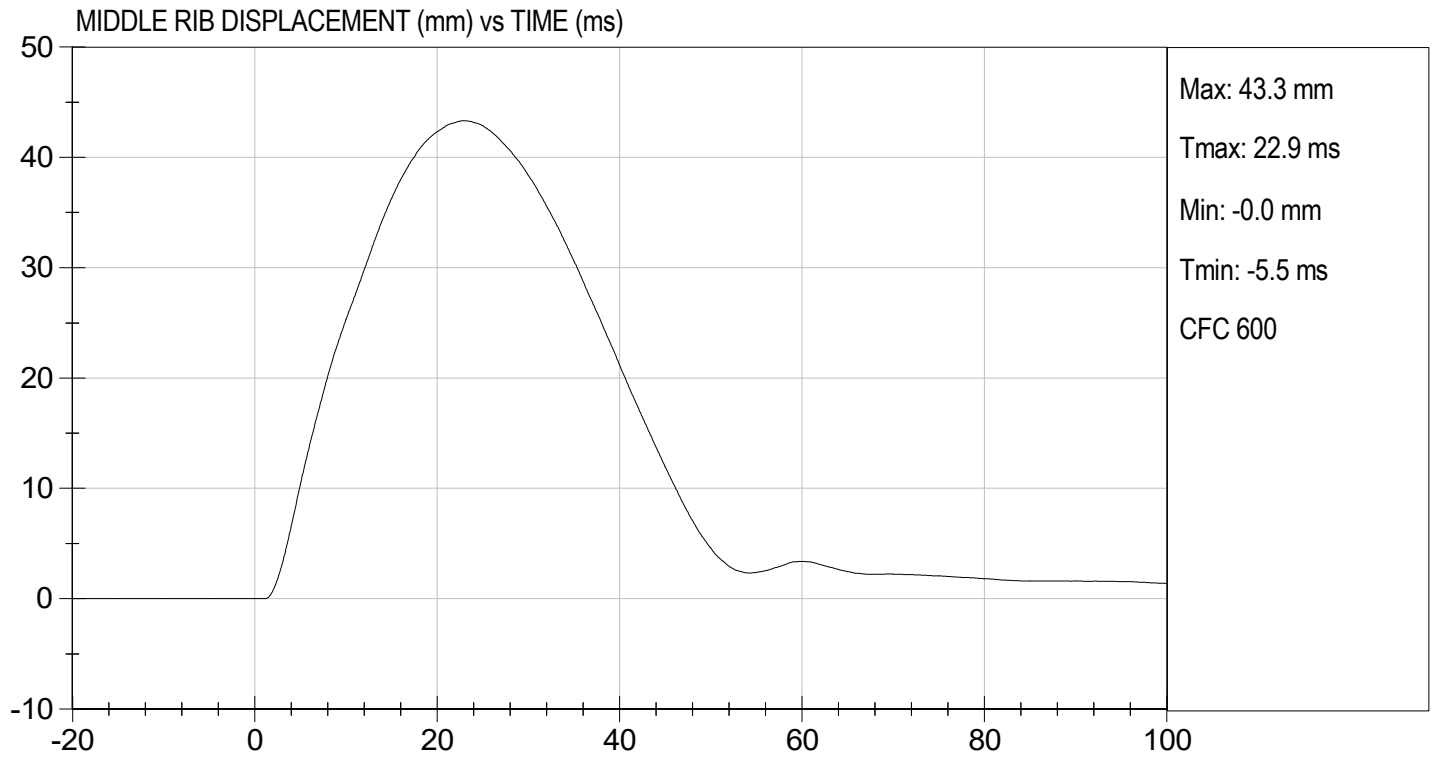

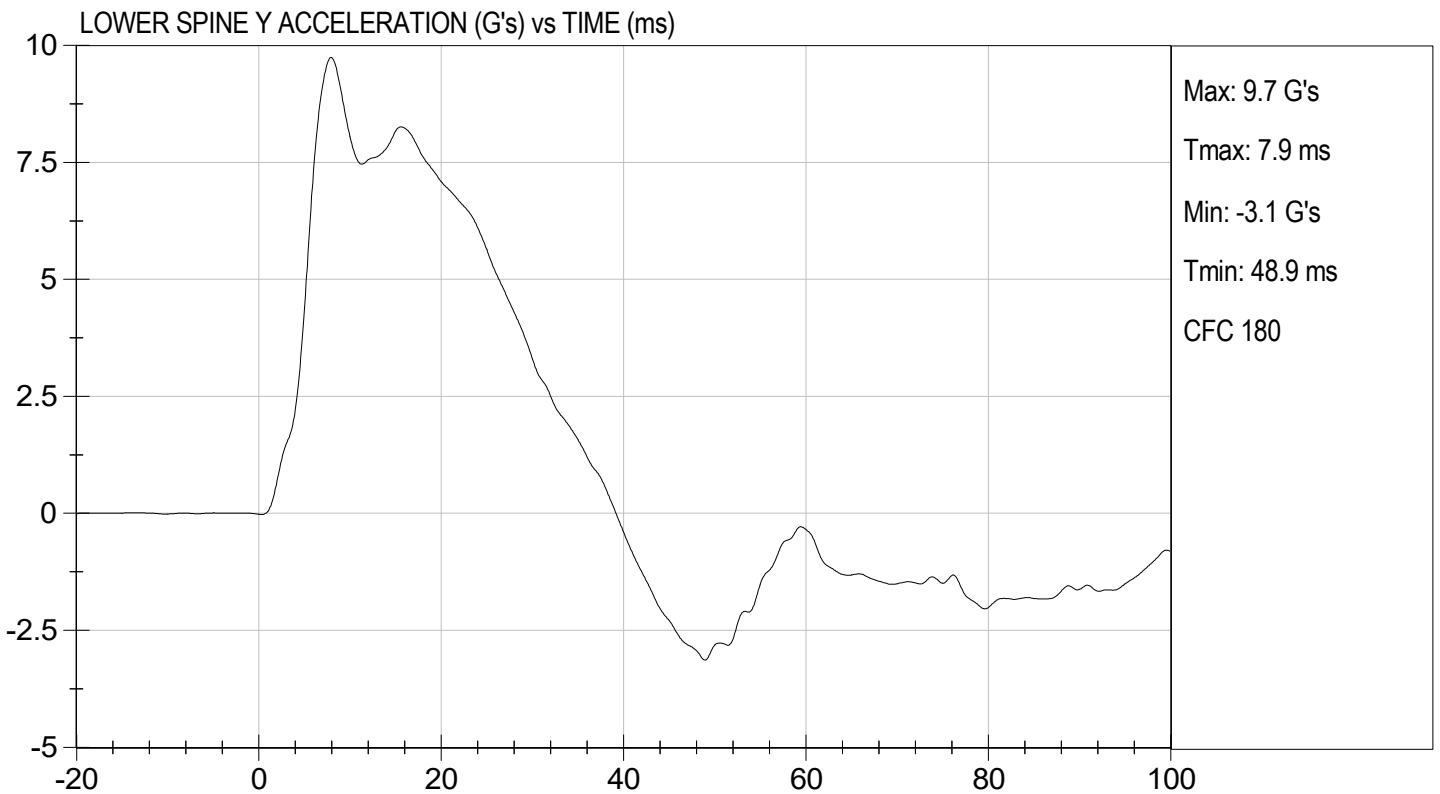
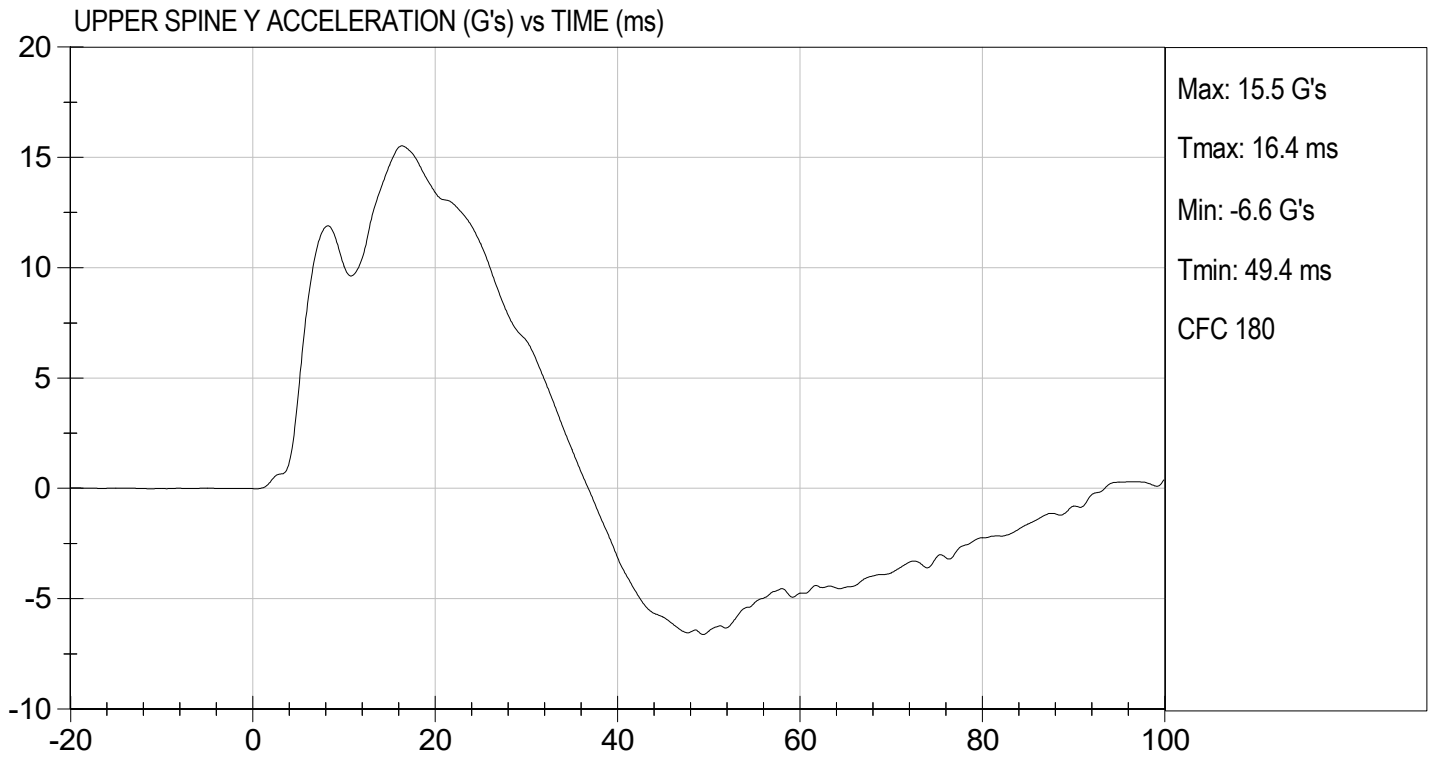



MGA RESEARCH CORPORATION
ABDOMINAL IMPACT TEST
SID-IIs BUILD LEVEL D DUMMY

ATD Serial No: 306

Test I.D: D220566

Tested Parameter	Units	Specification	Result	Pass/Fail
Temperature	deg C	20.6 to 22.2	21.9	Pass
Humidity	%	10 to 70	27	Pass
Impact Velocity	m/s	4.20 to 4.40	4.30	Pass
Maximum Probe Acceleration	G's	12 to 16	13	Pass
Upper Abdomen Rib Displacement	mm	36 to 47	42	Pass
Lower Abdomen Rib Displacement	mm	33 to 44	40	Pass
Lower Spine (T12) Y Acceleration	G's	9 to 14	12	Pass
Overall Test Results				Pass

 Laboratory Technician

02/24/2022
 Test Date

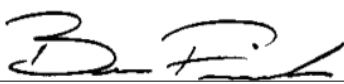
 Approved By

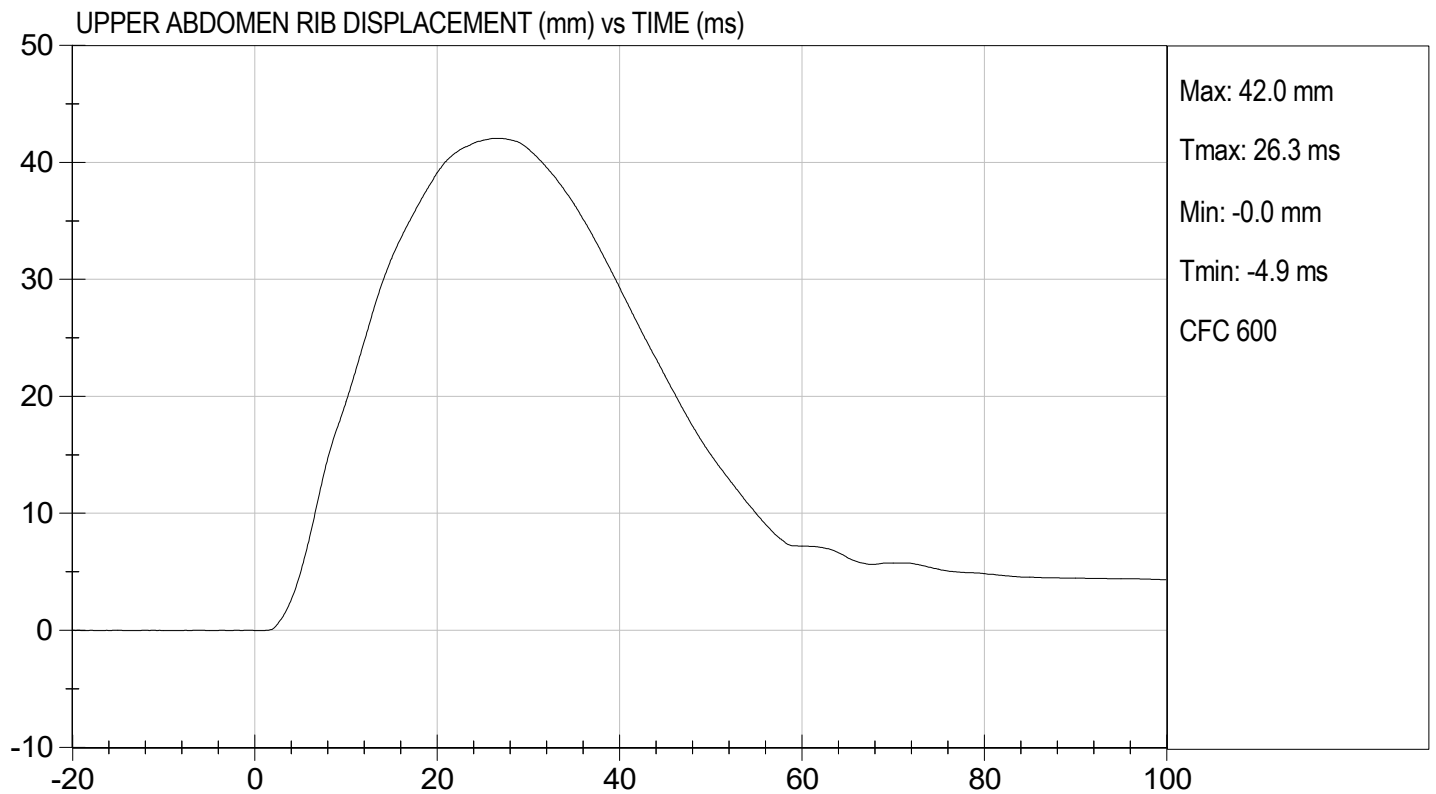
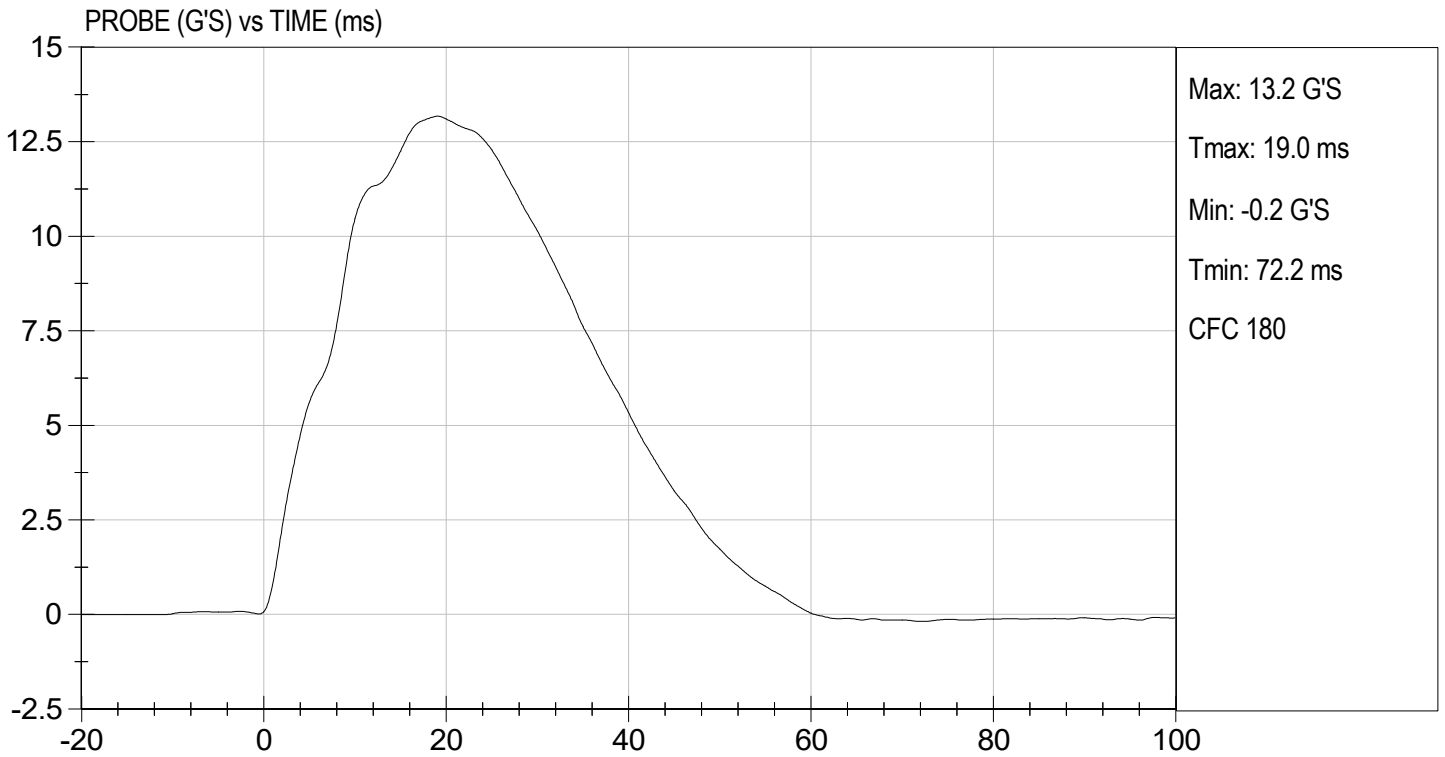

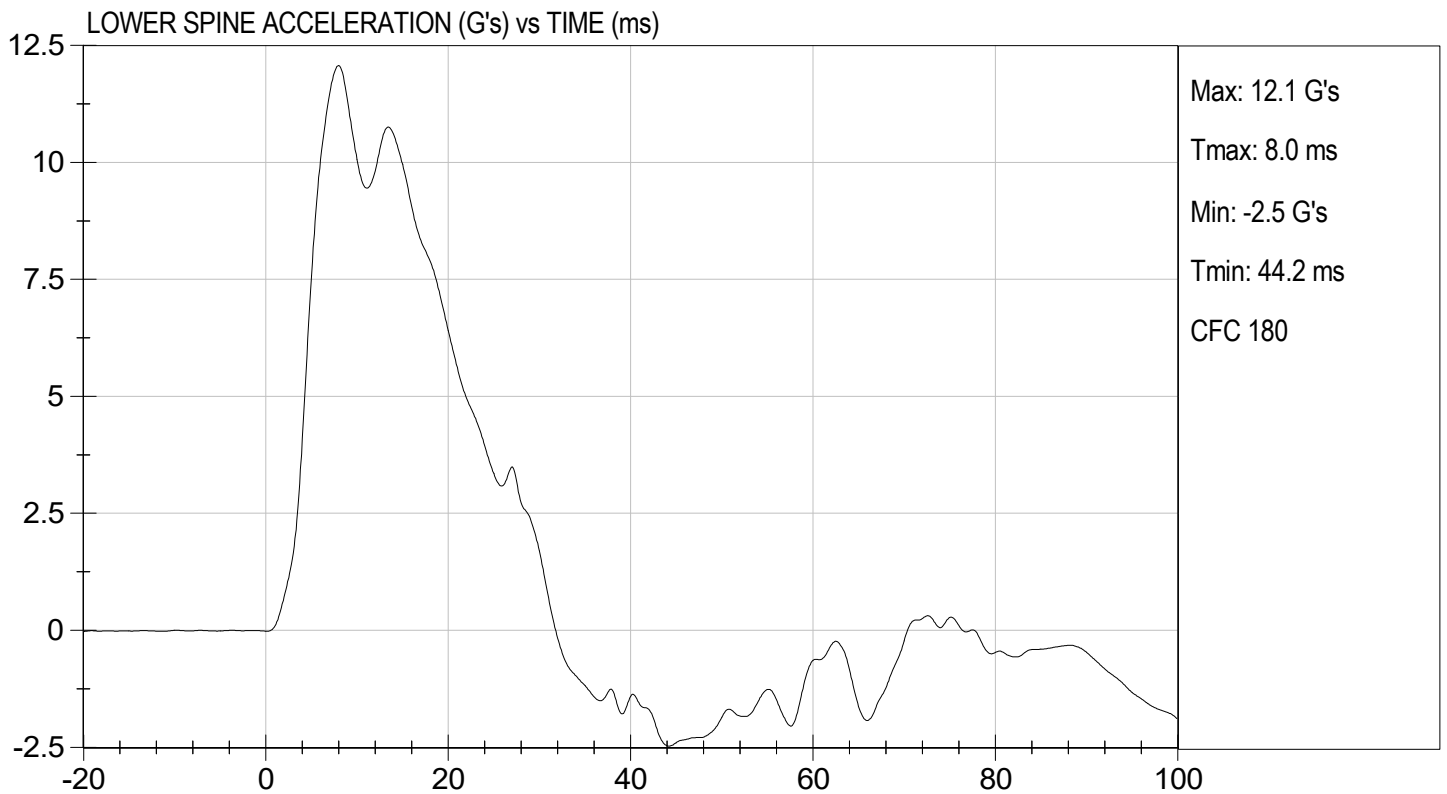
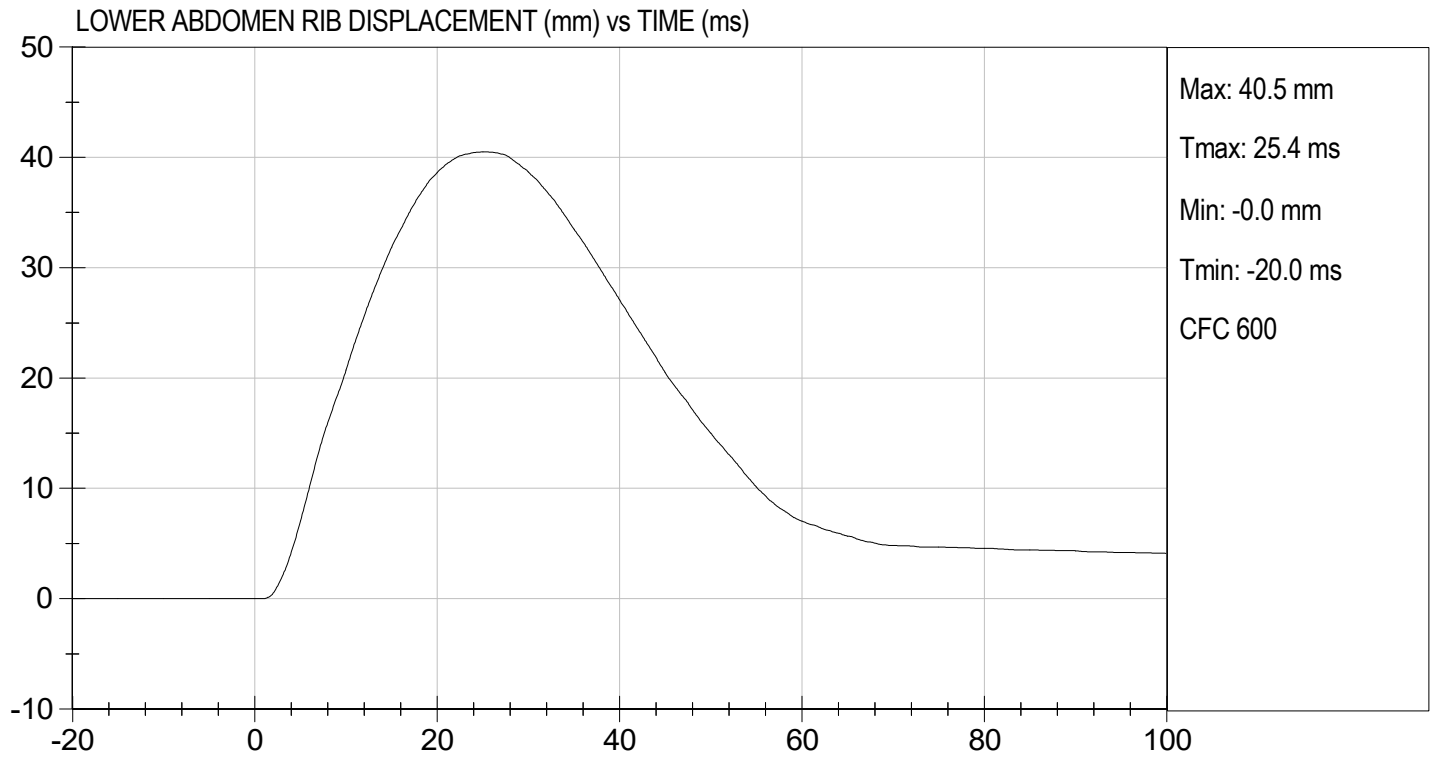

**MGA RESEARCH CORPORATION
 PELVIS IMPACT TEST
 SID-IIs BUILD LEVEL D DUMMY**

ATD Serial No: 306

Test I.D: D220567

Tested Parameter	Units	Specification	Result	Pass/Fail
Temperature	deg C	20.6 to 22.2	21.9	Pass
Humidity	%	10 to 70	27	Pass
Impact Velocity	m/s	6.60 to 6.80	6.60	Pass
Maximum Probe Acceleration	G's	38 to 47	44	Pass
Pelvis Y Acceleration After 6 ms	G's	34 to 42	40	Pass
Peak Acetabulum Force	N	3600 to 4300	4,096	Pass
Overall Test Results				Pass

 Laboratory Technician

02/24/2022
 Test Date

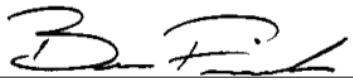
 Approved By

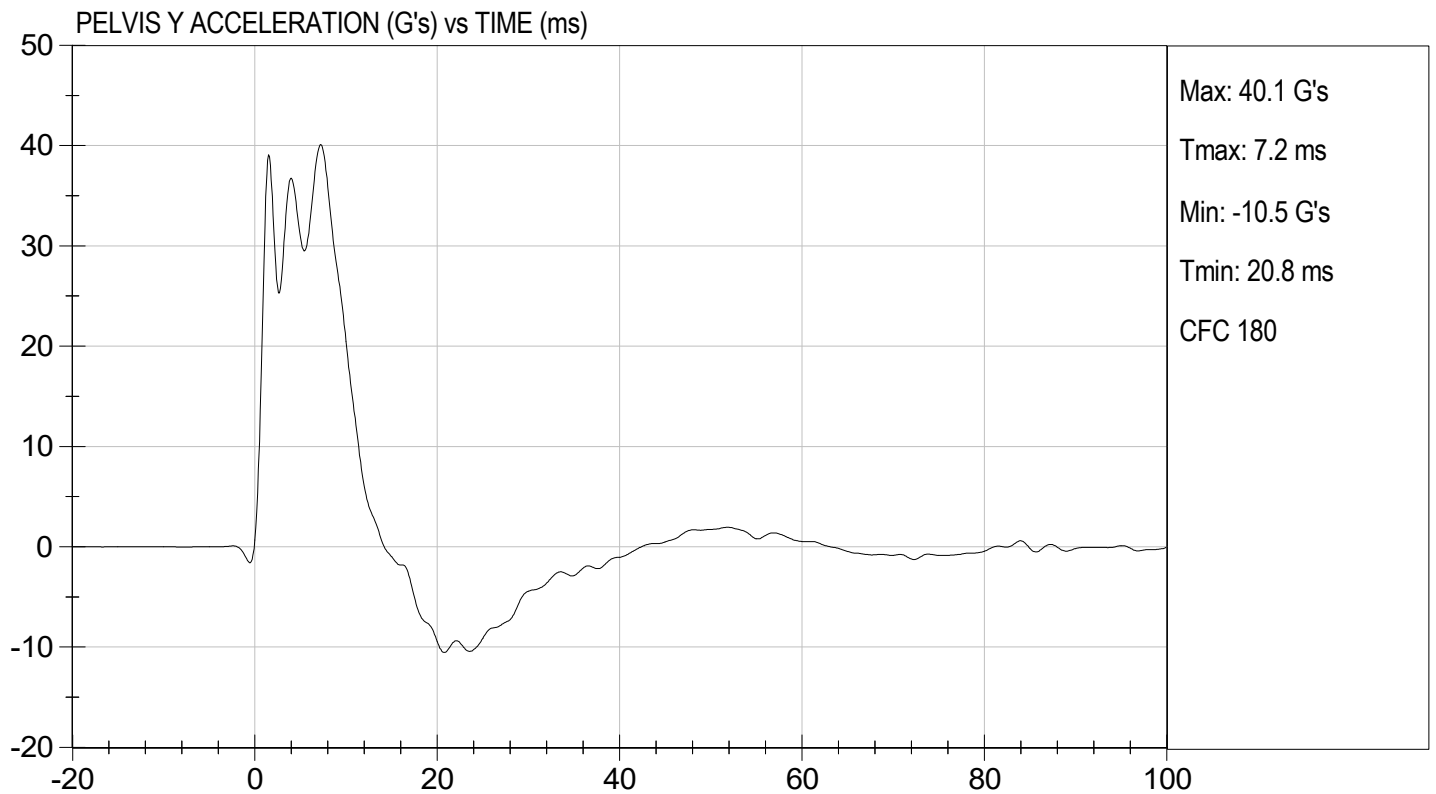
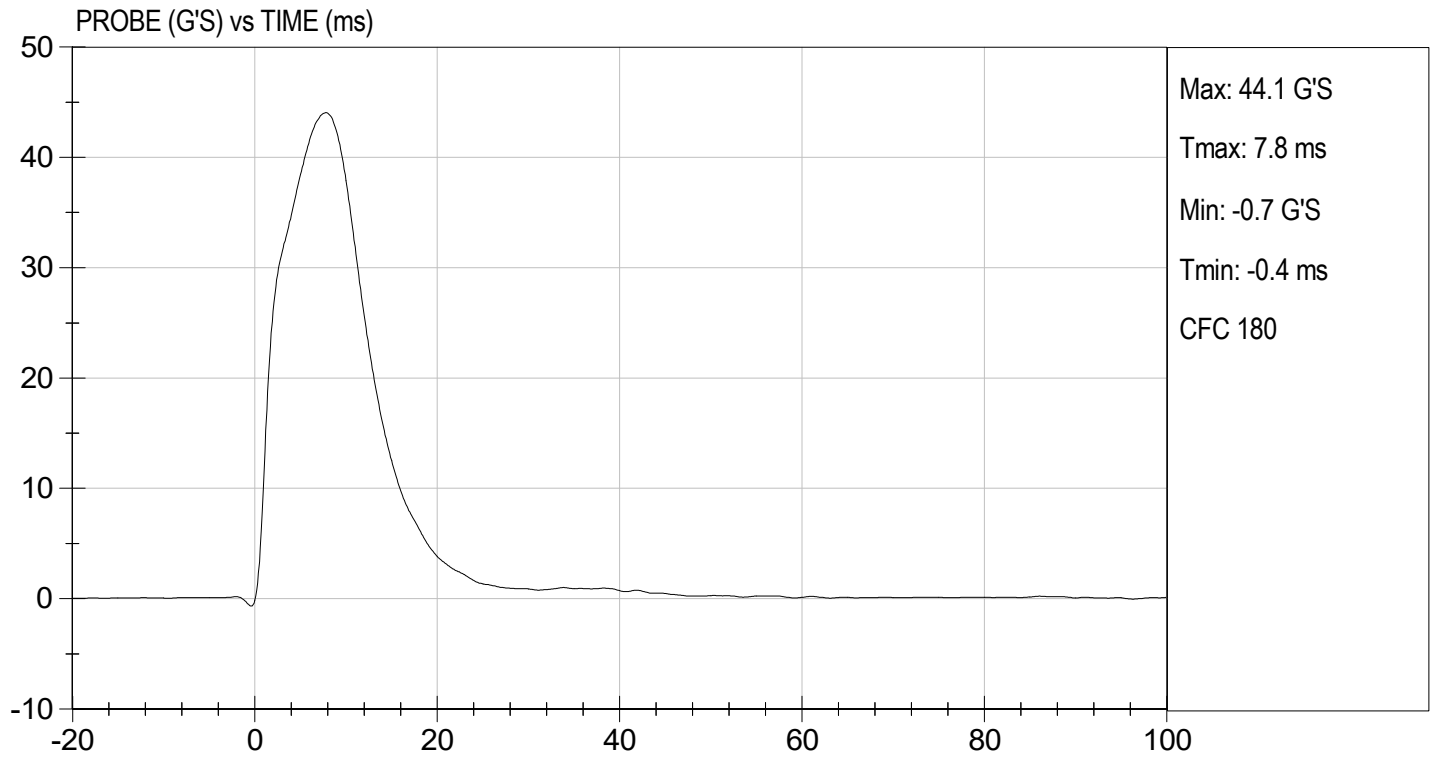

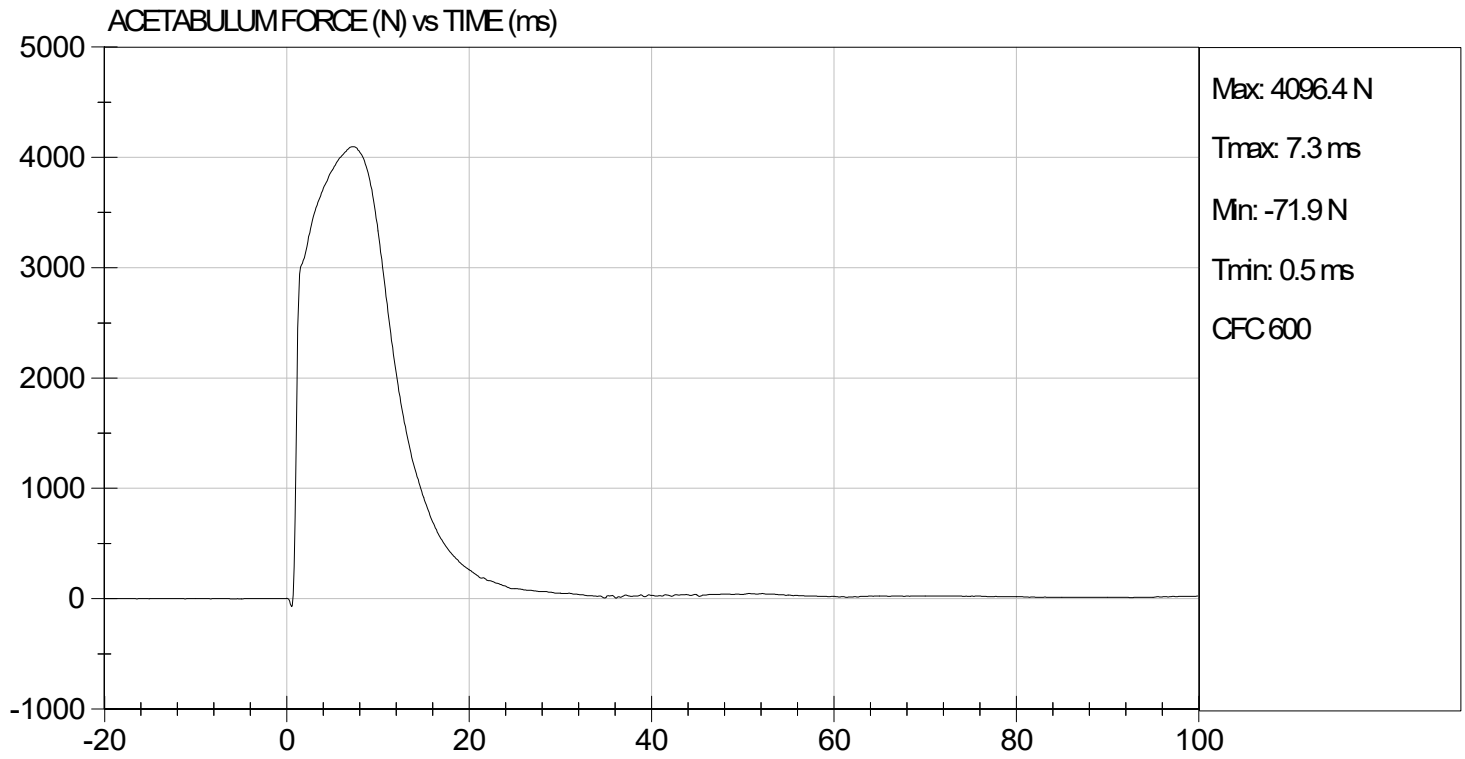

MGA RESEARCH CORPORATION
ILIAC IMPACT TEST
SID-IIs BUILD LEVEL D DUMMY

ATD Serial No: 306

Test I.D: D220568

Tested Parameter	Units	Specification	Result	Pass/Fail
Temperature	deg C	20.6 to 22.2	21.9	Pass
Humidity	%	10 to 70	27	Pass
Impact Velocity	m/s	4.20 to 4.40	4.20	Pass
Maximum Probe Acceleration	G's	36 to 45	43	Pass
Pelvis Y Acceleration	G's	28 to 39	36	Pass
Peak Pelvis Iliac Force	N	4100 to 5100	4,938	Pass
Overall Test Results				Pass

 Laboratory Technician

02/24/2022
 Test Date

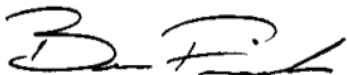
 Approved By

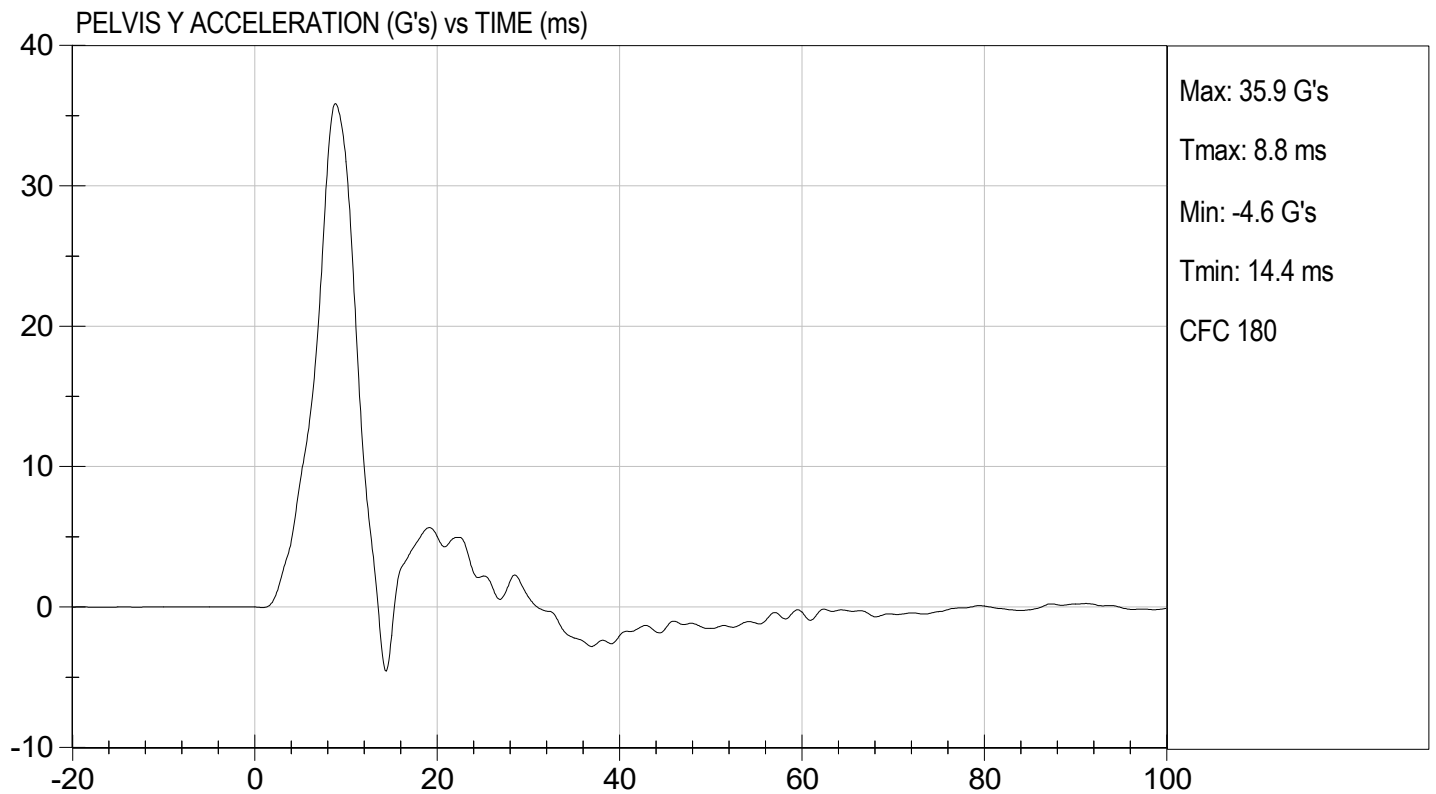
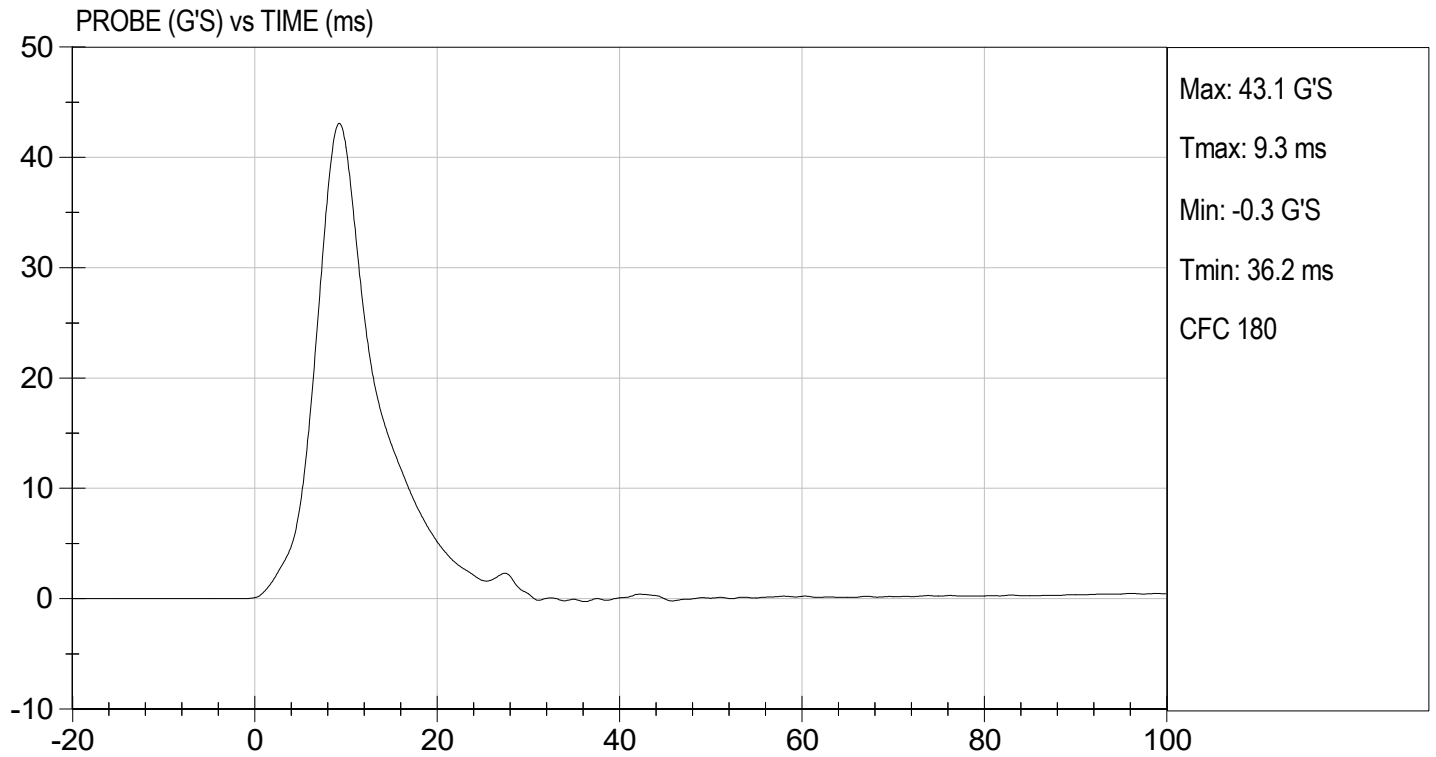

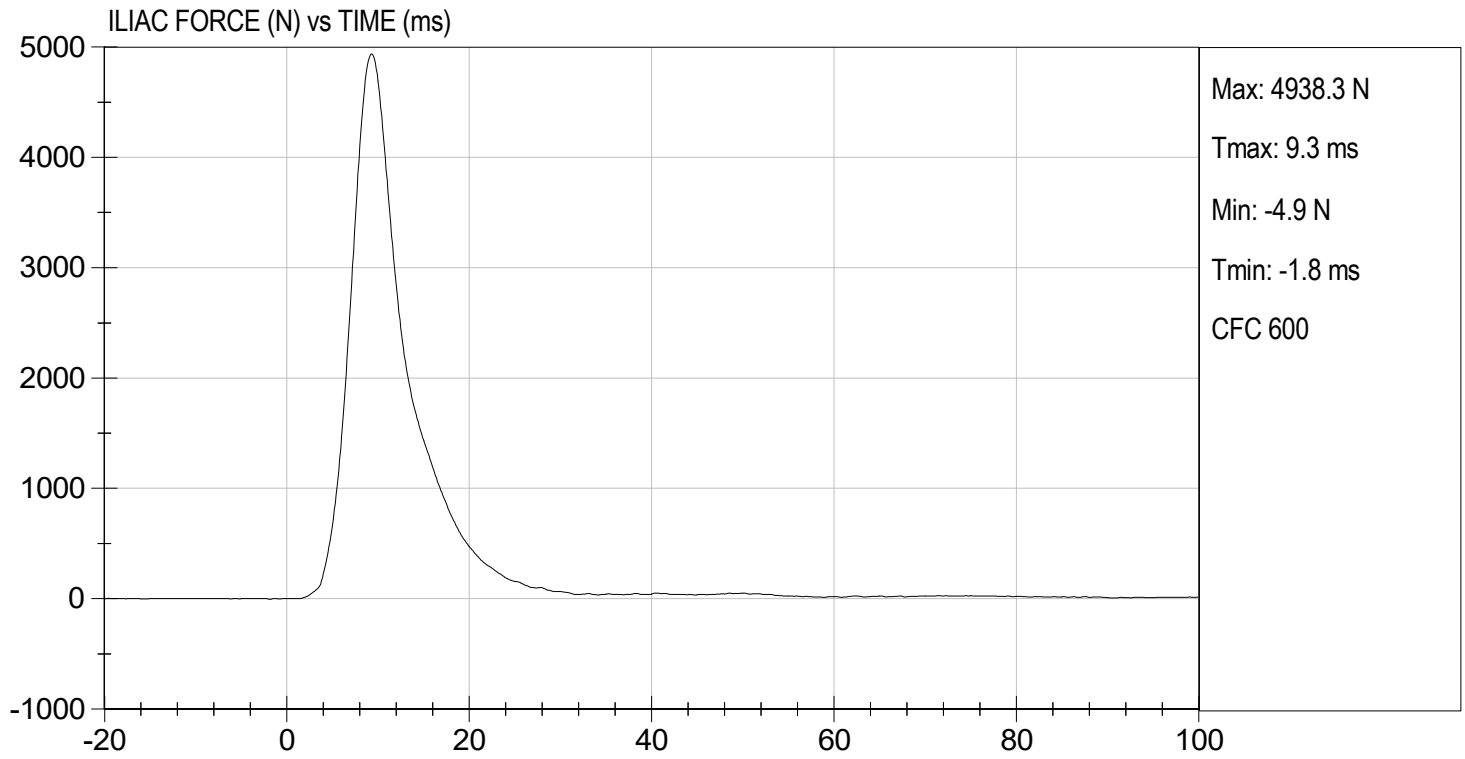



SID-IIs Pelvis Plug Certification Test

Plug S/N 13442
 Test Number 11084
 Report Number 11122
 Test Date 9/20/2019 8:35:51 AM

	<u>Test Results</u>	<u>Spec Min</u>	<u>Spec Max</u>
Force @ 0.5 mm (N)	266.17	50.00	600.00
Force @ 1.5 mm (N)	1,226.67	850.00	1,400.00
Force @ 2.5 mm (N)	1,500.84	1,306.00	1,618.00
Force @ 3.0 mm (N)	1,537.93	1,361.00	1,673.00

Testing Machine STM-20 5965542
 Load Cell S/N (FI360947), Units (LBS) 1000
 Crosshead Speed (mm / min) or Rat 12.7
 Extension or Position Measured by XHD_100 (XHD100)

Notes:

Force (-N) vs Extension (-mm)

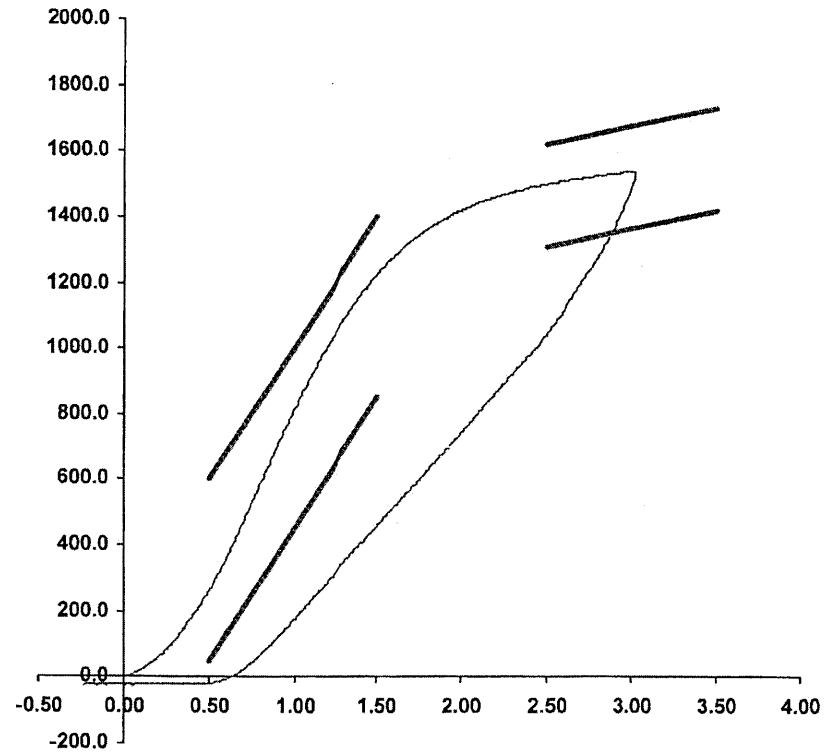

Operator _____
 Part Number 180-4450

Template No 107 20-Sep-19
 SACO Research

By : DC Date : 9/20/2019



SID-IIs Pelvis Plug Certification Test

Plug S/N 13939

Test Number 13413

Report Number 13458

Test Date 5/20/2020 10:15:25 PM

	<u>Test Results</u>	<u>Spec Min</u>	<u>Spec Max</u>
Force @ 0.5 mm (N)	269.88	50.00	600.00
Force @ 1.5 mm (N)	1,174.79	850.00	1,400.00
Force @ 2.5 mm (N)	1,435.22	1,306.00	1,618.00
Force @ 3.0 mm (N)	1,472.84	1,361.00	1,673.00

Testing Machine STM-20 5965542
 Load Cell S/N (FI360947), Units (LBS) 1000
 Crosshead Speed (mm / min) or Rate 12.7
 Extension or Position Measured by XHD_100 (XHD100)

Notes:

Force (-N) vs Extension (-mm)

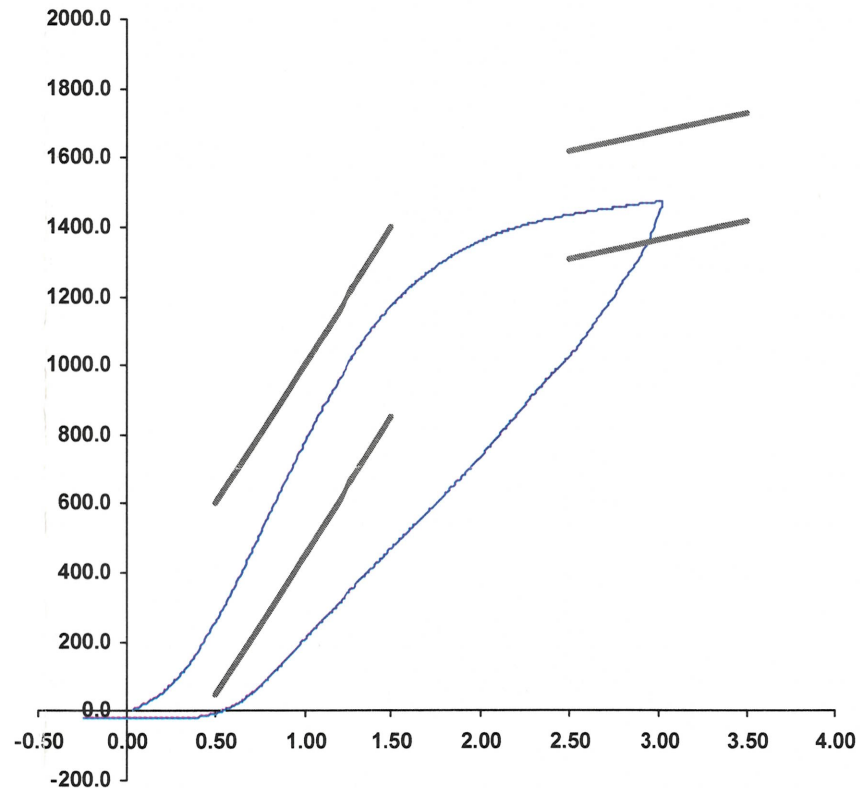

Operator

Part Number 180-4450

Template No 107 20-May-20

SACO Research

By: DC Date: 5/20/2020

APPENDIX D
TEST EQUIPMENT AND INSTRUMENTATION CALIBRATION DATA

Table 1 – Dummy Instrumentation

			SID-IIs S/N 306			
			Serial Number	Manufacturer	Calibration Date	
Head CG Accelerometers			X	P79445	Endevco	12/29/2021
			Y	P79721	Endevco	12/29/2021
			Z	P79724	Endevco	12/29/2021
			Xr	P84999	Endevco	12/29/2021
			Yr	P85000	Endevco	12/29/2021
			Zr	P85001	Endevco	12/29/2021
Head Angular Rate Sensors			X	ARS7416	DTS	08/09/2021
			Y	ARS7442	DTS	08/09/2021
			Z	ARS7475	DTS	08/09/2021
Displacement Potentiometers	Thoracic Rib	Upper	Y	G033	FTSS	12/29/2021
		Middle	Y	G2403	FTSS	12/29/2021
		Lower	Y	G1270	FTSS	12/29/2021
	Abdominal Rib	Upper	Y	G032	FTSS	12/29/2021
		Lower	Y	G1304	FTSS	12/29/2021
Lower Spine Accelerometers (T12)			X	P96335	Endevco	12/29/2021
			Y	P96341	Endevco	12/29/2021
			Z	P96332	Endevco	12/29/2021
Acetabulum Load Cell			Y	ACG259	Denton	11/11/2021
Iliac Wing Load Cell			Y	IWG286	Denton	10/21/2021
Pelvis Plug (struck side)				13442	SACO	09/20/2019
Pelvis Plug (non-struck side)				13939	SACO	05/20/2020

Table 2 – Vehicle Instrumentation

		Serial Number	Manufacturer	Calibration Date
Vehicle Center of Gravity	X	A390881	MSI	12/08/2021
Vehicle Center of Gravity	Y	A391103	MSI	12/08/2021
Vehicle Center of Gravity	Z	A383113	MSI	12/03/2021
Left Floor Sill	Y	A383107	MSI	01/04/2022
A-Pillar Sill	Y	A383088	MSI	01/05/2022
A-Pillar Low	Y	A391152	MSI	10/22/2021
A-Pillar Mid	Y	A390966	MSI	10/22/2021
B-Pillar Sill	Y	A340681	MSI	01/28/2022
B-Pillar Low	Y	A391087	MSI	12/09/2021
B-Pillar Mid	Y	A390968	MSI	10/20/2021
Driver Seat	Y	A391102	MSI	12/08/2021
Engine Top	X	A383161	MSI	01/05/2022
Engine Top	Y	A383435	MSI	01/05/2022
Firewall	Y	A340237	MSI	12/29/2021
Right Roof	Y	A390970	MSI	10/20/2021
Right Floor Sill	Y	A391158	MSI	01/11/2022
Rear Floorpan	X	A385790	MSI	01/05/2022
Rear Floorpan	Y	A383786	MSI	01/05/2022

Table 3 – Pole Instrumentation

	Serial Number	Manufacturer	Calibration Date
Load Cell 1	DG6277	FTSS	07/30/2018
Load Cell 2	DG6278	FTSS	07/30/2018
Load Cell 3	DG6279	FTSS	07/30/2018
Load Cell 4	DG6280	FTSS	07/30/2018
Load Cell 5	DG6281	FTSS	07/30/2018
Load Cell 6	DG6283	FTSS	07/30/2018
Load Cell 7	DG6284	FTSS	07/30/2018
Load Cell 8	DG6582	FTSS	07/30/2018