

REPORT NUMBER: SideNCAPMDB-MGA-21-034

**NEW CAR ASSESSMENT PROGRAM (NCAP)
Moving Deformable Barrier Side Impact Test**

**HYUNDAI MOTOR COMPANY
2021 Hyundai Elantra SEL 4-Door Sedan
NHTSA No.: O20214208**

**MGA RESEARCH CORPORATION
5000 Warren Road
Burlington, WI 53105**



Test Date: March 31, 2021

Final Report Date: July 22, 2021

FINAL REPORT

**U.S. DEPARTMENT OF TRANSPORTATION
National Highway Traffic Safety Administration
Office of Crashworthiness Standards
Mail Code: NRM-100
1200 New Jersey Ave, SE
Room W43-410
Washington, DC 20590**

This publication is distributed by the U.S. Department of Transportation, National Highway Traffic Safety Administration, in the interest of information exchange. The opinions, findings and conclusions expressed in this publication are those of the author(s) and not necessarily those of the Department of Transportation or the National Highway Traffic Safety Administration. The United States Government assumes no liability for its contents or use thereof.

If trade or manufacturers' names or products are mentioned, it is only because they are considered essential to the object of the publication and should not be construed as an endorsement.

Prepared by: 
Ben Fischer, Program Manager

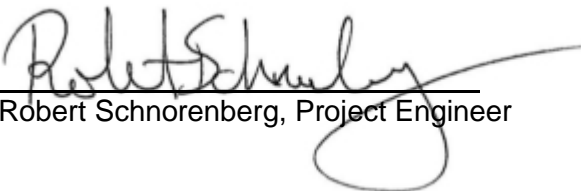
Approved by: 
Robert Schnorenberg, Project Engineer

Approval Date: July 22, 2021

FINAL REPORT ACCEPTANCE BY OCWS:

Division Chief, New Car Assessment Program
NHTSA, Office of Crashworthiness Standards

Date: _____

COR, New Car Assessment Program
NHTSA, Office of Crashworthiness Standards

Date: _____

TECHNICAL REPORT DOCUMENTATION PAGE

1. Report No. SideNCAPMDB-MGA-21-034	2. Government Accession No.	3. Recipient's Catalog No.
4. Title and Subtitle Final Report of New Car Assessment Program Side Impact MDB Testing of 2021 Hyundai Elantra SEL 4-Door Sedan, NHTSA No.: O20214208	5. Report Date July 22, 2021	
	6. Performing Organization Code MGA	
7. Author(s) Ben Fischer, Program Manager	8. Performing Organization Report No. SideNCAPMDB-MGA-21-034	
9. Performing Organization Name and Address MGA Research Corporation 5000 Warren Road Burlington, WI 53105	10. Work Unit No.	
	11. Contract or Grant No. DTNH22-14-D-00353	
12. Sponsoring Agency Name and Address U.S. Department of Transportation National Highway Traffic Safety Administration Office of Crashworthiness Standards (NRM-100) 1200 New Jersey Ave, SE, Room W43-410 Washington, D.C. 20590	13. Type of Report and Period Covered: Final Test Report March 31, 2021 to July 22, 2021	
	14. Sponsoring Agency Code NRM-100	

15. Supplementary Notes

16. Abstract

A 55/28 km/h 90° Moving Deformable Barrier NCAP Side Impact Test was conducted on the subject 2021 Hyundai Elantra SEL 4-Door Sedan in accordance with the specifications of the Office of Crashworthiness Standards Side NCAP MDB Test Procedure for the generation of consumer information on vehicle side crash protection. The test was conducted at the MGA Research Corporation facility in Burlington, Wisconsin on March 31, 2021.

The impact velocity of the Moving Deformable Barrier (MDB) was 62.06 km/h, and the ambient temperature at the struck (driver's) side of the target vehicle at the time of impact was 21.9°C. The target vehicle post-test maximum crush was 218 mm at level 2. The test vehicle's performance was as follows:

Measurement Description	Units	Driver ATD (ES-2re)	
		Threshold	Result
Head Injury Criteria (HIC ₃₆)		1000	83
Maximum Thorax Rib Deflection	mm	44	31
Total Abdominal Force	N	2500	1064
Pubic Symphysis Force	N	6000	1456
Resultant Lower Spine Acceleration	g	82*	32

Measurement Description	Units	Passenger ATD (SID-IIs)	
		Threshold	Result
Head Injury Criteria (HIC ₃₆)		1000	345
Resultant Lower Spine Acceleration	g	82	68
Total Pelvic Force (sum of acetabular and iliac forces)	N	5525	1581
Maximum Thoracic Rib Deflection	mm	38*	41
Maximum Abdomen Rib Deflection	mm	45*	29

*Proposed IARV

The two doors on the struck side of the vehicle did not separate from the body at the hinges or latches and the opposite door(s) did not open during the side impact event.

17. Key Words

New Car Assessment Program (NCAP)
Side Impact
MDB
ES-2re
SID-IIs

18. Distribution Statement

Copies of this report are available from:
National Highway Traffic Safety Administration
Technical Information Services Division
1200 New Jersey Ave, SE
Washington, DC 20590

19. Security Classification of Report Unclassified	20. Security Classification of Page Unclassified	21. No. of Pages 225	22. Price
--	--	--------------------------------	------------------

TABLE OF CONTENTS

<u>Section</u>		<u>Page No.</u>
1	Purpose and Summary of Test	1
2	Occupant and Vehicle Information / Data Sheets	3

<u>Data Sheet No.</u>		<u>Page No.</u>
1	General Test and Vehicle Parameter Data	4
2	Seat, Seat Belt, Steering Wheel Adjustment and Fuel System Data	8
3	Dummy Longitudinal Clearance Dimensions	12
4	Dummy Lateral Clearance Dimensions	13
5	Camera and Instrumentation Data	14
6	Test Vehicle Accelerometer Locations	15
7	MDB Accelerometer Locations	16
8	Post-Test Observations	17
9	MDB Summary of Results	19
10	Test Vehicle Profile Measurements	20
11	Test Vehicle Exterior Crush Measurements	21
12	MDB Exterior Static Crush Measurements	24
13	Vehicle and MDB Damage Profile Distances	25
14	FMVSS No. 301 Static Rollover Results	26
15	Dummy/Vehicle Temperature and Humidity Stabilization Data	27

<u>Appendix</u>		
A	Photographs	A
B	Vehicle and Dummy Response Data Plots	B
C	Dummy Configuration and Performance Verification Data	C
D	Test Equipment and Instrumentation Calibration Data	D
E	Seating Procedure Worksheets and Plots	E

SECTION 1 PURPOSE AND SUMMARY OF TEST

PURPOSE

This moving deformable barrier side impact test is part of the MY 2021 New Car Assessment Program Side Impact Test Program, sponsored by the National Highway Traffic Safety Administration (NHTSA), under Contract No. DTNH22-14-D-00353. The purpose of this test is to generate comparative side impact performance in a 2021 Hyundai Elantra SEL 4-Door Sedan. The side impact test was conducted in accordance with the Office of Crashworthiness Standard's Side NCAP Laboratory Test Procedure dated March 2020.

SUMMARY

A 2021 Hyundai Elantra SEL 4-Door Sedan was impacted on the left (driver's) side by a Moving Deformable Barrier (MDB) which was moving forward in a 27° crabbed position to the tow road guidance system at a velocity of 62.06 km/h. The target vehicle was stationary and was positioned at an angle of 63° to the line of forward motion. The side impact test was conducted by MGA Research Corporation in Burlington, Wisconsin on March 31, 2021. Pre-test and post-test photographs of the test vehicle, the MDB, and the dummies (ES-2re and SID-IIs) are included in this report.

Dummies were placed in the driver and left rear designated seating positions according to instructions specified in the OCWS NCAP Side Laboratory Test Procedure dated March 2020. The side impact event was documented by eleven (11) cameras. Camera locations are included in this report.

The dummies were instrumented in the following manner:

DRIVER ATD (ES-2re)

- Primary and Redundant Head CG Triaxial Accelerometers
- Chest Upper Rib, Middle Rib, and Lower Rib Y-Axis Displacement Potentiometers
- Abdomen Forward, Middle, and Rear Y-Axis Load Cells
- Lower Spine (T12) Triaxial Accelerometers
- Pubic Symphysis Y-Axis Load Cell

PASSENGER ATD (SID-IIs)

- Primary and Redundant Head CG Triaxial Accelerometers
- Head Triaxial Angular Rate Sensors
- Chest Upper Rib, Middle Rib, and Lower Rib Y-Axis Displacement Potentiometers
- Abdomen Upper Rib and Lower Rib Y-Axis Displacement Potentiometers
- Lower Spine (T12) Triaxial Accelerometers
- Acetabulum and Iliac Wing Y-Axis Load Cells

Appendix B contains the dummy response data. Dummy configuration and performance verification data can be found in Appendix C of this report. Appendix D contains the test equipment and instrumentation calibration data.

Dummy Injury readings were recorded as follows:

DUMMY INJURY VALUES

Measurement Description	Units	Driver ATD (ES-2re)	
		Threshold	Result
Head Injury Criteria (HIC ₃₆)		1000	83
Maximum Thorax Rib Deflection	mm	44	31
Total Abdominal Force	N	2500	1064
Pubic Symphysis Force	N	6000	1456
Resultant Lower Spine Acceleration	g	82*	32

Measurement Description	Units	Passenger ATD (SID-IIs)	
		Threshold	Result
Head Injury Criteria (HIC ₃₆)		1000	345
Resultant Lower Spine Acceleration	g	82	68
Total Pelvic Force (sum of acetabular and iliac forces)	N	5525	1581
Maximum Thoracic Rib Deflection	mm	38*	41
Maximum Abdomen Rib Deflection	mm	45*	29

*Proposed IARV

Supplemental restraint information is given below:

Restraint Type	Left Front (Driver) Occupant Location 1		Left Rear (Passenger) Occupant Location 4	
	Mounted	Deployed	Mounted	Deployed
Frontal Airbag	Yes	No		
Knee Airbag	No			
Side Curtain Airbag	Yes	Yes	Yes	Yes
Side Torso/Pelvis Airbag	Yes	Yes	No	
Side Airbag (Other)				
Seat Belt Pretensioner	Yes	Yes	No	
Seat Belt Load Limiter	Yes		No	
Other:	No		No	

The test data can be found on the NHTSA website at www.nhtsa.gov

GENERAL COMMENTS

Top of Engine X recorded no valid data after 10 ms.

MGA does not endorse or certify products. The manufacturer's name appears solely for identification purposes.

SECTION 2
OCCUPANT AND VEHICLE INFORMATION / DATA SHEETS

**DATA SHEET NO. 1
GENERAL TEST AND VEHICLE PARAMETER DATA**

Test Vehicle: 2021 Hyundai Elantra SEL 4-Door Sedan
Test Program: NCAP Side MDB Impact Test

NHTSA No.: O20214208
Test Date: 3/31/2021

TEST VEHICLE INFORMATION AND OPTIONS

NHTSA No.	O20214208	Traction Control System (TCS)	Yes
Model Year	2021	Auto-Leveling System	No
Make	Hyundai	Automatic Door Locks (ADL)	Yes
Model	Elantra SEL	Power Window Auto-Reverse	Yes
Body Style	4-Door Sedan	Other Optional Feature	No
VIN	KMHLM4AG2MU072381	Driver Front Airbag	Yes
Body Color	Electric Shadow	Driver Curtain Airbag	Yes
Odometer Reading (km/mi)	24 km / 15 mi	Driver Head/Torso Airbag	No
Engine Displacement (L)	2.0 L	Driver Torso Airbag	No
Type/No. Cylinders	Inline 4	Driver Torso/Pelvis Airbag	Yes
Engine Placement	Lateral	Driver Pelvis Airbag	No
Transmission Type	Automatic	Driver Knee Airbag	No
Transmission Speeds	CVT	Rear Pass. Curtain Airbag	Yes
Overdrive	Yes	Rear Pass. Head/Torso Airbag	No
Final Drive	FWD	Rear Pass. Torso Airbag	No
Roof Rack	No	Rear Pass. Torso/Pelvis Airbag	No
Sunroof/T-Top	No	Rear Pass. Pelvis Airbag	No
Running Boards	No	Driver Seat Belt Pretensioner	Yes
Tilt Steering Wheel	Yes	Rear Pass. Seat Belt Pretensioner	No
Power Seats	No	Driver Load Limiter	Yes
Anti-Lock Brakes (ABS)	Yes	Rear Pass. Load Limiter	No
		Other Safety Restraint	N/A

Does owner's manual provide instruction to turn off automatic door locks?	No
---	----

DATA FROM CERTIFICATION LABEL

Manufactured By	HYUNDAI MOTOR COMPANY	GVWR (kg)	1750
Date of Manufacture	OCT/08/20	GAWR Front (kg)	1030
Vehicle Type	Passenger Car	GAWR Rear (kg)	950

VEHICLE SEATING AND WEIGHT CAPACITY DATA

Measured Parameter	Front	Rear	Third	Total	
Designated Seating Capacity (DSC)	2	3		5	
Capacity Weight (VCW) (kg)				385	(A)
DSC x 68.04 kg				340	(B)
Rated Cargo and Luggage Weight (RCLW) (kg)				45	(A-B)

VEHICLE SEAT TYPE

Seating Location	Type of Seat Pan				Type of Seat Back		
	Bucket	Bench	Split Bench	Contoured	Fixed	Adjustable	
						w/ Lever	w/ Knob
Front Seat	X					X	
Rear or Second Row				X	X		
Third Row Seat							

DATA SHEET NO. 1 (CONTINUED)
GENERAL TEST AND VEHICLE PARAMETER DATA

Test Vehicle: 2021 Hyundai Elantra SEL 4-Door Sedan
 Test Program: NCAP Side MDB Impact Test

NHTSA No.: O20214208
 Test Date: 3/31/2021

VEHICLE TIRE INFORMATION



Measured Parameter	Front	Rear
Max. Tire Pressure (kPa)	300	300
Cold Pressure (kPa)	235	215
Recommended Tire Size	205/55R16	205/55R16
Tire Size on Vehicle	205/55R16	205/55R16
Tire Manufacturer	Kumho	Kumho
Tire Model	Solus	Solus
Treadwear	500	500
Traction	A	A
Temperature Grade	A	A
Tire Plies Sidewall	1 Polyester	1 Polyester
Tire Plies Body	2 Steel, 1 Polyester	2 Steel, 1 Polyester
Load Index/Speed Symbol	91H	91H
Tire Material	Rubber	Rubber
DOT Safety Code Left	127LM YAY1 3720	127LM YAY1 3720
DOT Safety Code Right	127LM YAY1 3720	127LM YAY1 3720

DATA SHEET NO. 1 (CONTINUED)
GENERAL TEST AND VEHICLE PARAMETER DATA

Test Vehicle: 2021 Hyundai Elantra SEL 4-Door Sedan
 Test Program: NCAP Side MDB Impact Test

NHTSA No.: O20214208
 Test Date: 3/31/2021

TEST VEHICLE TIRE PRESSURES

	Units	LF	RF	LR	RR
As Delivered	kPa	250	205	255	240
Tire Placard	kPa	235	235	215	215
Owner's Manual	kPa	235	235	215	215
As Tested	kPa	235	235	215	215

MDB TIRE SPECIFICATIONS

	Requirement	Units	LF	RF	LR	RR
Tire Size	P205/75R15	N/A	P205/75R15	P205/75R15	P205/75R15	P205/75R15
Tire Pressure	200 ± 21	kPa	200	200	200	200

TEST VEHICLE AXLE WEIGHTS

	Units	As Delivered (UVW)			As Tested (ATW)			Fully Loaded		
		Front	Rear	Total	Front	Rear	Total	Front	Rear	Total
Left	kg	384.5	249.5		423.0	324.5		417.0	335.0	
Right	kg	396.0	235.0		408.5	275.5		405.5	281.5	
Ratio	%	61.7%	38.3%		58.1%	41.9%		57.2%	42.8%	
Totals	kg	780.5	484.5	1265.0	831.5	600.0	1431.5	822.5	616.5	1439.0

TARGET TEST WEIGHT CALCULATION

Measured Parameter	Units	Value	
Total Delivered Weight (UVW)	kg	1265.0	(A)
Sum of Actual Weight of 2 P572 ATDs Used	kg	129	(B)
Rated Cargo/Luggage Weight (RCLW)	kg	45	(C)
Calculated Test Vehicle Target Weight (TVTWTW)	kg	1439.0	(A+B+C)

Does the measured As Tested Vehicle Weight lie within the required weight range (i.e. Calculated Test Vehicle Target Weight – 4.5 kg to 9 kg)? **YES**

TEST VEHICLE ATTITUDES AND CG

	Units	Fully Loaded	As Tested	Meets Requirement*
Left Front	mm	662	663	Yes
Right Front	mm	672	664	Yes
Right Rear	mm	655	661	Yes
Left Rear	mm	640	642	Yes
Vehicle CG (Aft of Front Axle)	mm	1165	1140	
Vehicle CG (Left (+) / Right (-) from Longitudinal Centerline)	mm	36	35	

* ND=Nose Down (-), NU=Nose Up (+) ** LD=Left Down (-), LU=Left Up (+)

*** The "As Tested" vehicle attitude measurements must be equal to or within ± 10 mm of the "Fully Loaded" vehicle attitude measurements at each wheel well.

Test height adjustable suspension setting, if applicable:	Not Applicable
---	----------------

DATA SHEET NO. 1 (CONTINUED)
GENERAL TEST AND VEHICLE PARAMETER DATA

Test Vehicle: 2021 Hyundai Elantra SEL 4-Door Sedan
 Test Program: NCAP Side MDB Impact Test

NHTSA No.: O20214208
 Test Date: 3/31/2021

WEIGHT OF BALLAST AND VEHICLE COMPONENTS REMOVED TO MEET TVTW

Component Description	Units	Weight
Weight of Ballast Added	kg	6
Components Removed: none	kg	

TEST SURFACE MARKINGS

	Units	Distance from 63° Impact Angle Line
Fore 25 mm Target	mm	910
Aft 25 mm Target	mm	913
Pre-Impact Angle Line	mm	100

Parallel Track Target	Units	X Location	Y Location
A	mm	0	0
B	mm		
C	mm		
D	mm		

DATA SHEET NO. 2
SEAT, SEAT BELT, STEERING WHEEL ADJUSTMENT AND FUEL SYSTEM DATA

Test Vehicle: 2021 Hyundai Elantra SEL 4-Door Sedan
 Test Program: NCAP Side MDB Impact Test

NHTSA No.: O20214208
 Test Date: 3/31/2021

SEAT POSITIONING

The driver's seat, front center seat (if applicable), and right front passenger's seat should be set to the mid-track, lowest, mid-angle position. The struck-side rear passenger's seat, rear center seat, and non-struck side rear passenger's seats should be set to the rear-most, lowest, mid-angle position.

SCRL ANGLE RANGE

Seat	SCRL (°)		
	Max	Min	Mid
Driver Seat	16.8	20.0	18.4
Front Passenger Seat	Fixed	Fixed	Fixed
Front Center Seat			
Struck Side Rear Seat	Fixed	Fixed	Fixed
Non-Struck Side Rear Seat	Fixed	Fixed	Fixed
Rear Center Seat	Fixed	Fixed	Fixed

SEAT HEIGHT AND ANGLE

Seat	As-Tested SCRL Angle (Mid) (°)	As-Tested SCRP Height (mm)	SCRP Height Position	SCRP Height (mm)		
				Rear-Most	Mid	Forward-Most
Driver Seat	18.4	Fixed	Max	Fixed	Fixed	Fixed
			Mid	Fixed	Fixed	Fixed
			Min	Fixed	Fixed	Fixed
Front Passenger Seat	Fixed	Fixed	Max	Fixed	Fixed	Fixed
			Mid	Fixed	Fixed	Fixed
			Min	Fixed	Fixed	Fixed
Front Center Seat			Max			
			Mid			
			Min			
Struck Side Rear Seat	Fixed	Fixed	Max	Fixed	Fixed	Fixed
			Mid	Fixed	Fixed	Fixed
			Min	Fixed	Fixed	Fixed
Non-Struck Side Rear Seat	Fixed	Fixed	Max	Fixed	Fixed	Fixed
			Mid	Fixed	Fixed	Fixed
			Min	Fixed	Fixed	Fixed
Rear Center Seat	Fixed	Fixed	Max	Fixed	Fixed	Fixed
			Mid	Fixed	Fixed	Fixed
			Min	Fixed	Fixed	Fixed

DATA SHEET NO. 2 (CONTINUED)
SEAT, SEAT BELT, STEERING WHEEL ADJUSTMENT AND FUEL SYSTEM DATA

Test Vehicle: 2021 Hyundai Elantra SEL 4-Door Sedan
 Test Program: NCAP Side MDB Impact Test

NHTSA No.: O20214208
 Test Date: 3/31/2021

SEAT FORE/AFT POSITIONS

Seat	Total Fore/Aft Travel		Test Position from Forward-Most Position	
	mm	Detents (1 st as 1)	mm	Detent (1 st as 0)
Driver Seat	260	41	130	20
Front Passenger Seat	260	41	130	20
Front Center Seat				
Struck Side Rear Seat	Fixed		Fixed	
Non-Struck Side Rear Seat	Fixed		Fixed	
Rear Center Seat	Fixed		Fixed	

SEAT BACK ANGLE ADJUSTMENT

The driver's seat back is positioned to the manufacturer's designated design angle. The front center and front passenger's seat backs are positioned in a similar manner as the driver's seat back. The struck side rear seat back is positioned such that the dummy's head is level. The rear center and non-struck side rear outboard seat backs are positioned in a similar manner as the struck-side rear seat back.

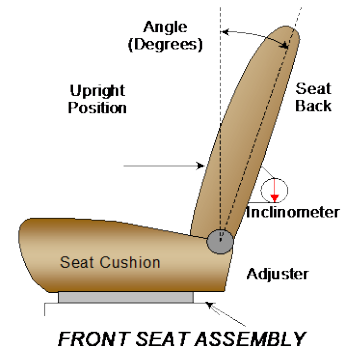

Seat	Total Seat Back Angle Range		Test Position from Vertical	
	Degrees	Detents (1 st as 1)	Degrees	Detent (1 st as 0)
Driver Seat	59.9	31	-0.2	6
Front Passenger Seat	59.5	31	0.2	6
Front Center Seat				
Struck Side Rear Seat	Fixed			
Non-Struck Side Rear Seat	Fixed			
Rear Center Seat	Fixed			

Seat back angles measured on outboard headrest post.

DATA SHEET NO. 2 (CONTINUED)
SEAT, SEAT BELT, STEERING WHEEL ADJUSTMENT AND FUEL SYSTEM DATA

Test Vehicle: 2021 Hyundai Elantra SEL 4-Door Sedan
 Test Program: NCAP Side MDB Impact Test

NHTSA No.: O20214208
 Test Date: 3/31/2021

SEAT BELT ANCHORAGE ADJUSTMENT

Seat belt anchorages are adjusted in accordance with the information provided by the manufacturer on S1 - Vehicle Setup Information.

	Total # of Positions	Placed in Position #
Driver Seat	3	0 (Uppermost as 0)
Rear Seat	Fixed	

HEAD RESTRAINT ADJUSTMENT

The driver's head restraint is adjusted to the highest and most full forward in-use position. The struck-side rear passenger's head restraint is adjusted to the lowest and most full forward in-use position.

	Total # of Positions	Placed in Position #
Driver Seat	6	5 (Lowest as 0) / Fixed Fore-Aft
Rear Seat	Fixed	

STEERING COLUMN ADJUSTMENT

Steering wheel and column adjustments are made so that the steering wheel hub is at the center of its geometric locus it describes when it moves through its full range of motion.

	Wheel Angle (°)	Fore/Aft Position (mm)
Lowermost, Position 1	70.3	
Geometric Center, Position 2	67.6	
Uppermost, Position 3	64.8	
Telescoping Steering Wheel Travel		52
Test Position	67.6	26

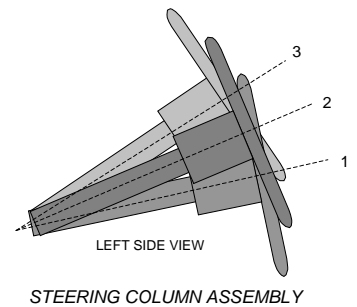

FUEL PUMP

The vehicle is equipped with an electronic fuel pump. The fuel pump will run when the engine is running. The filler neck is located on the driver's side.

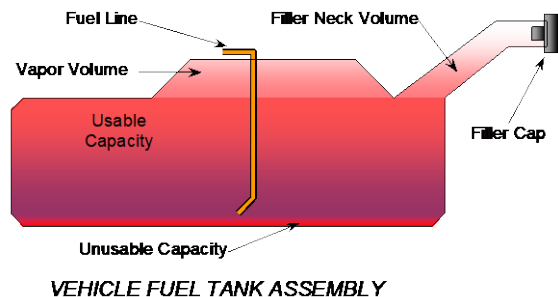

DATA SHEET NO. 2 (CONTINUED)
SEAT, SEAT BELT, STEERING WHEEL ADJUSTMENT AND FUEL SYSTEM DATA

Test Vehicle: 2021 Hyundai Elantra SEL 4-Door Sedan
 Test Program: NCAP Side MDB Impact Test

NHTSA No.: O20214208
 Test Date: 3/31/2021

FUEL TANK CAPACITY DATA

	Liters
Usable Capacity of Standard Tank (see S1 - Vehicle Setup Information)	46.9
Usable Capacity of Optional Tank (see S1 - Vehicle Setup Information)	
Usable Capacity of Standard Tank as Specified in Owner's Manual	46.9
Usable Capacity of Optional Tank as Specified in Owner's Manual	
93% of Usable Capacity	43.7
Actual Amount of Solvent Used	43.5
1/3 of Usable Capacity	15.6

Is the actual amount of solvent used in the test equal to 93% \pm 1%
 of the Usable Capacity stated in S1 - Vehicle Setup Information? **YES**

DATA SHEET NO. 3
DUMMY LONGITUDINAL CLEARANCE DIMENSIONS

Test Vehicle: 2021 Hyundai Elantra SEL 4-Door Sedan
Test Program: NCAP Side MDB Impact Test

NHTSA No.: O20214208
Test Date: 3/31/2021

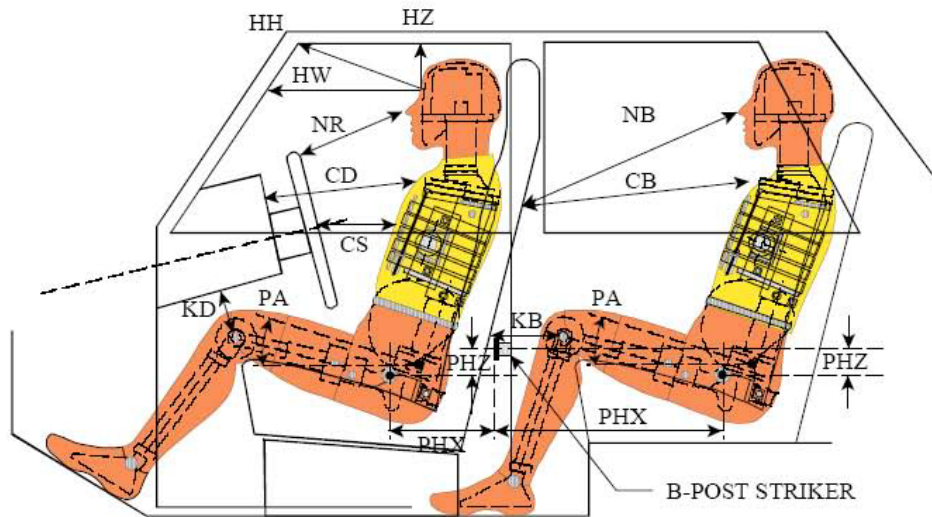

LEFT SIDE VIEW

NOTE: 2-DOOR VEHICLE SHOWN.
REAR DUMMY PHX & PHZ
MEASUREMENTS FOR A 4-DOOR
VEHICLE WOULD USE THE C-POST
STRIKER AS A REFERENCE POINT

Driver Code	Pass. Code	Measurement Description	Driver		Passenger	
			Length (mm)	Angle (°)	Length (mm)	Angle (°)
HH		Head to Header	331	9.3		
HW		Head to Windshield	586	0		
HZ	HZ	Head to Roof Liner	136	90	248	90
NR	NB	Nose to Rim/Seat Back	431	13.0	611	21.3
CD	CB	Chest to Dashboard/Seat Back	563	7.3	600	2.0
CS		Chest to Steering Wheel	364	9.8		
KDL	KBL	Left Knee to Dash/Seat Back	198	21.0	312	14.5
KDR	KBR	Right Knee to Dash/Seat Back	183	24.5	313	15.0
PAX	PAX	Pelvic Tilt Angle X		20.6		26.3
PAY	PAY	Pelvic Tilt Angle Y		-0.9		1.0
PHX	PHX	Hip Point to Striker (X-Axis)	200		250	
PHZ	PHZ	Hip Point to Striker (Z-Axis)	268		266	

**DATA SHEET NO. 4
DUMMY LATERAL CLEARANCE DIMENSIONS**

Test Vehicle: 2021 Hyundai Elantra SEL 4-Door Sedan
 Test Program: NCAP Side MDB Impact Test

NHTSA No.: O20214208
 Test Date: 3/31/2021

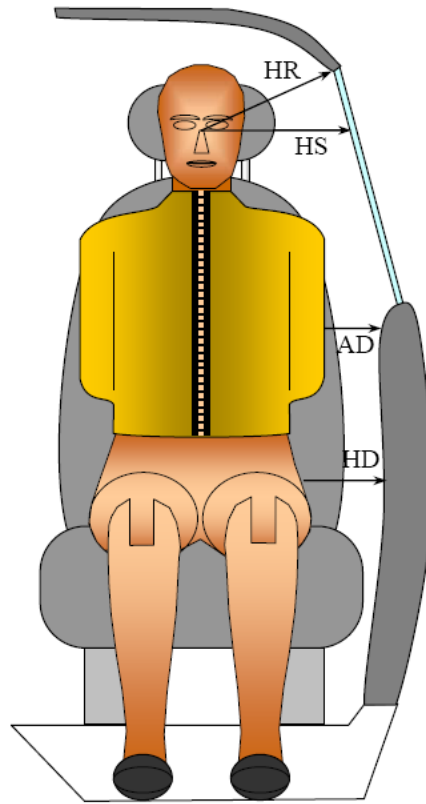

Code	Measurement Description	Driver	Passenger
		Length (mm)	
HR	Head to Side Header	197	243
HS	Head to Side Window	349	378
AD	Arm to Door	112	180
HD	Hip Point to Door	153	176

**DATA SHEET NO. 5
CAMERA AND INSTRUMENTATION DATA**

Test Vehicle: 2021 Hyundai Elantra SEL 4-Door Sedan
 Test Program: NCAP Side MDB Impact Test

NHTSA No.: O20214208
 Test Date: 3/31/2021

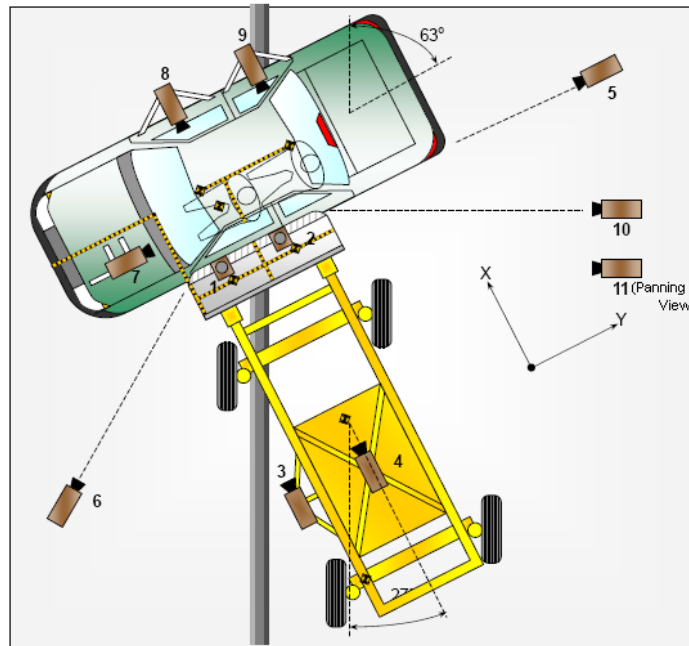

CAMERA LOCATIONS AND DATA

No.	Camera View	Coordinates* (mm)			Lens (mm)	Frame Rate (fps)
		X	Y	Z		
1	Overhead Overall	870	535	-4775	8.5	1000
2	Overhead Close-Up	300	15	-4815	20	1000
3	Left Impact Point (MDB)				50	1000
4	Side Overall (MDB)				16	1000
5	Rear	-40	6170	-1450	24	1000
6	Left Front	2050	-5865	-1465	24	1000
7	Driver Front (OB)				16	1000
8	Driver Side (OB)				8	1000
9	Passenger Side (OB)				8	1000
10	Real Time Left Rear					30
11	Real Time Inrun					30

Reference: Impact Point projected to Ground; +X = To Front of MDB, +Y = To Right of MDB, +Z = Down

*All measurements accurate to ± 6 mm

INSTRUMENTATION

	Number of Channels
Driver Dummy	16
Passenger Dummy	19
Vehicle Structure	23
MDB Accelerometers	5
Total	63

**DATA SHEET NO. 6
TEST VEHICLE ACCELEROMETER LOCATIONS**

Test Vehicle: 2021 Hyundai Elantra SEL 4-Door Sedan
 Test Program: NCAP Side MDB Impact Test

NHTSA No.: O20214208
 Test Date: 3/31/2021

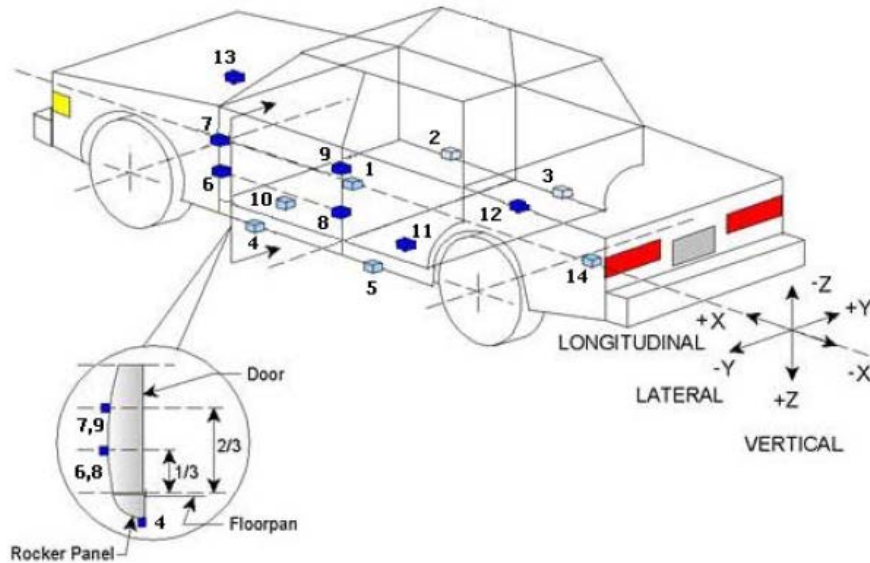

TEST VEHICLE ACCELEROMETER LOCATIONS

No.	ID	Coordinates (mm)		
		X	Y	Z
1	Vehicle CG	2694	0	-310
2	Right Sill at Front Seat	2362	719	-198
3	Right Sill at Rear Seat	1426	719	-203
4	Left Sill at Front Door	2743	-719	-191
5	Left Sill at Rear Door	1623	-719	-198
6	Left Lower A-Post	3281	-830	-556
7	Left Middle A-Post	3263	-824	-763
8	Left Lower B-Post	2137	-715	-524
9	Left Middle B-Post	2122	-705	-765
10	Front Seat Track	2379	-357	-267
11	Rear Seat Structure	1876	-335	-248
12	Rt. Rear Occ. Compartment	1896	324	-219
13	Engine Block	3949	0	-817
14	Rear Above Axle	1166	0	-512

Reference: X – Rear Surface of Vehicle (+ forward)
 Y – Vehicle Centerline (+ to right)
 Z – Ground Plane (+ down)

**DATA SHEET NO. 7
MDB ACCELEROMETER LOCATIONS**

Test Vehicle: 2021 Hyundai Elantra SEL 4-Door Sedan
 Test Program: NCAP Side MDB Impact Test

NHTSA No.: O20214208
 Test Date: 3/31/2021

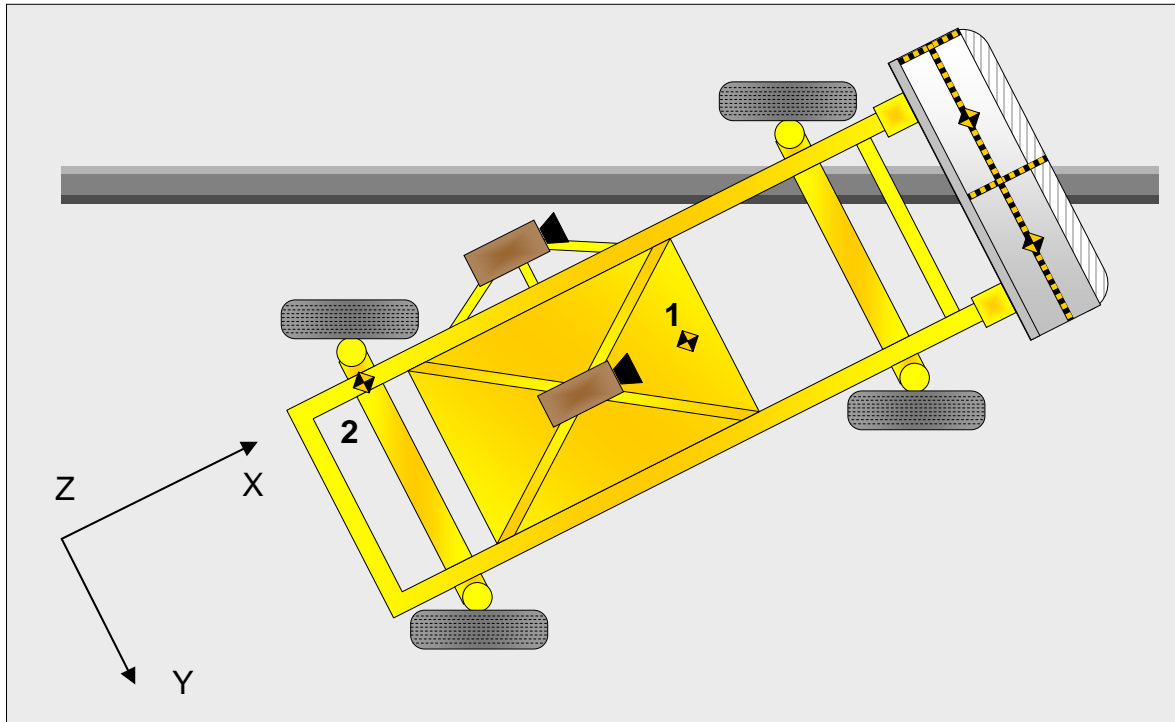

MDB ACCELEROMETER LOCATIONS

No.	Accelerometer Location	Coordinates (mm)		
		X	Y	Z
1	MDB CG	-1105	0	-330
2	MDB Rear	-2580	-650	-625

Reference: X – MDB Face (+ forward)
 Y – MDB Centerline (+ to right)
 Z – Ground Plane (+ down)

Width between left and right MDB contact switches	mm	1406
---	----	------

**DATA SHEET NO. 8
POST-TEST OBSERVATIONS**

Test Vehicle: 2021 Hyundai Elantra SEL 4-Door Sedan
 Test Program: NCAP Side MDB Impact Test

NHTSA No.: O20214208
 Test Date: 3/31/2021

TEST DUMMY INFORMATION AND CONTACT POINTS

Description	Front Seat Dummy (ES-2re)	Rear Seat Dummy (SID-IIs)
Face	Curtain Airbag	Curtain Airbag
Top of Head	Headliner	Curtain Airbag, Center Seatback and Headrest
Left Side of Head	Curtain Airbag, Headliner	Curtain Airbag
Back of Head	Headliner, Headrest	Curtain Airbag, Center Seatback and Headrest
Left Shoulder	Curtain Airbag	Door Panel
Upper Torso	Side Torso/Pelvis Airbag, Seatback	None
Lower Torso	Side Torso/Pelvis Airbag, Seatback	Seatback, Door Panel
Left Hip	Side Torso/Pelvis Airbag	Seat Cushion, Door Panel
Left Knee	None	None

POST-TEST DOOR PERFORMANCE

Description	Struck Side		Non-Struck Side		Rear Hatch
	Front	Rear	Front	Rear	
Remained Closed and Operational	No	No	Yes	Yes	
Total Separation from Vehicle at Hinges or Latches	No	No	No	No	
Latch or Hinge Systems Pulled Out of Their Anchorages	No	No	No	No	
Disengaged from Latched Position	No	No	No	No	
Latch Separated from Striker	No	No	No	No	
Jammed Shut	Yes	Yes	No	No	
If Door Opened at Striker, Record Width of Opening at Striker (mm)					

POST-TEST SEAT PERFORMANCE

Description	Struck Side		Non-Struck Side	
	Front	Rear	Front	Rear
Seat Movement Along Seat Track	No	No	No	No
Seat Disengagement from Floor Pan	No	No	No	No
Seat Back Movement from Initial Position	No	No	No	No
Seat Back Collapse	No	No	No	No

POST-TEST STRUCTURAL OBSERVATIONS

Critical Areas of Performance	Observations and Conclusions
Pillar Performance	No Separation
Sill Separation	None
Windshield Damage	None
Side Window Damage	LF, LR window broken
Other Notable Effects	None

**DATA SHEET NO. 8 (CONTINUED)
POST-TEST OBSERVATIONS**

Test Vehicle: 2021 Hyundai Elantra SEL 4-Door Sedan
 Test Program: NCAP Side MDB Impact Test

NHTSA No.: O20214208
 Test Date: 3/31/2021

SUPPLEMENTAL RESTRAINT SYSTEM INFORMATION

Restraint Type	Struck Side Driver		Struck Side Left Rear Passenger	
	Mounted	Deployed	Mounted	Deployed
	Frontal Airbag	Yes	No	
Knee Airbag	No			
Side Curtain Airbag	Yes	Yes	Yes	Yes
Side Torso/Pelvis Airbag	Yes	Yes	No	
Side Airbag (Other)				
Seat Belt Pretensioner	Yes	Yes	No	
Seat Belt Load Limiter	Yes		No	
Other:	No		No	

IMPACT POINT LOCATION DATA

Measured Parameter	Units	Tolerance	Value
Vehicle Wheelbase	mm		2720
Vertical Impact Reference Line (Aft of Front Axle) (Intended Impact Point)	mm		420
Actual Impact Point (Aft of Front Axle)	mm		418
Horizontal Offset (+forward / -rearward)	mm	+/- 50 of intended impact point	2
Vertical Offset (+down / -up)	mm	+/- 20 of intended impact point	-1

**DATA SHEET NO. 9
MDB SUMMARY OF RESULTS**

Test Vehicle: 2021 Hyundai Elantra SEL 4-Door Sedan
 Test Program: NCAP Side MDB Impact Test

NHTSA No.: O20214208
 Test Date: 3/31/2021

MDB SPECIFICATIONS

Measurement Description	Length (mm)
Overall Width of Framework Carriage	1250
Overall Length Including Honeycomb Face	4119
Wheelbase of Framework Carriage	2591
CG Location aft of Front Axle	1127

MDB WEIGHTS

	Units	Front Axle	Rear Axle	Total
Left	kg	368.2	320.6	
Right	kg	400.7	271.4	
Ratio	%	56.5	43.5	
Totals	kg	768.9	592.0	1360.9

SPEED AND ANGLE AT IMPACT DATA

Measured Parameter	Units	Requirement	Value
Trap No. 1 Velocity (Primary)	km/h	61.1 to 62.7	62.06
Trap No. 2 Velocity (Redundant)	km/h	61.1 to 62.7	62.10
MDB CL to Target Vehicle CL	degrees	88.5 to 91.5	90.7
MDB Forward Line of Motion to Target Vehicle CL	degrees	62.5 to 63.5	63.0
MDB Crabbed Angle to MDB Forward Line of Motion	degrees	26 to 28	26.8

DATA SHEET NO. 10
TEST VEHICLE PROFILE MEASUREMENTS

Test Vehicle: 2021 Hyundai Elantra SEL 4-Door Sedan
Test Program: NCAP Side MDB Impact Test

NHTSA No.: O20214208
Test Date: 3/31/2021

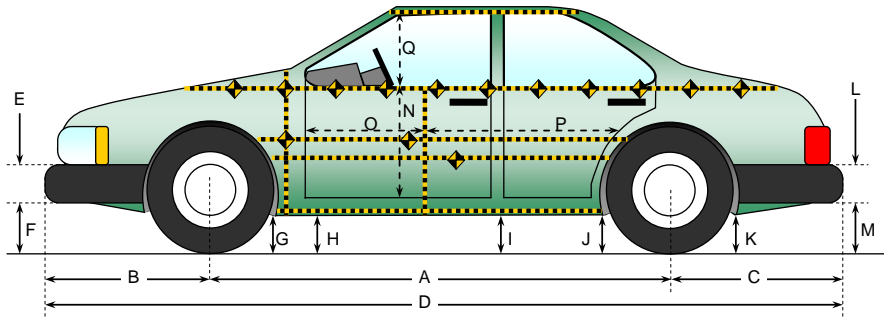

All measurements in (mm) with tolerance of ± 3 mm

LEFT SIDE VIEW

VEHICLE PRE- AND POST-TEST MEASUREMENT INFORMATION

Code	Measurement Description	Pre-Test	Post-Test	Difference
A	Wheelbase	2720	2728	-8
B	Front Axle to FSOV	903	894	9
C	Rear Axle to RSOV	1058	1048	10
D	Total Length at Centerline	4681	4670	11
E	Front Bumper Thickness	106	106	0
F	Front Bumper Bottom to Ground	168	182	-14
G	Sill Height at Front Wheel Well	155	158	-3
H	Sill Height at Front Door Leading Edge	157	159	-2
I	Sill Height at B Pillar	156	163	-7
J1	Sill Height at Rear Wheel Well	153	168	-15
J2	Pinch Weld Height at Rear Wheel Well	152	166	-14
K	Sill Height Aft of Rear Wheel Well	195	200	-5
L	Rear Bumper Thickness	104	104	0
M	Rear Bumper Bottom to Ground	259	265	-6
N	Sill Height to Window Bottom Sill	697	589	108
O	Front Door Leading Edge to Impact CL	834	763	71
P	Rear Door Trailing Edge to Impact CL	1173	1115	58
Q	Front Window Opening	395	410	-15
R	Right Side Length	3783	3789	-6
S	Left Side Length	3783	3766	17
T	Vehicle Width at B Post	1835	1827	8
U	Front Wheel Track Width	1581		
V	Rear Wheel Track Width	1588		

DATA SHEET NO. 11
TEST VEHICLE EXTERIOR CRUSH MEASUREMENTS

Test Vehicle: 2021 Hyundai Elantra SEL 4-Door Sedan
 Test Program: NCAP Side MDB Impact Test

NHTSA No.: O20214208
 Test Date: 3/31/2021

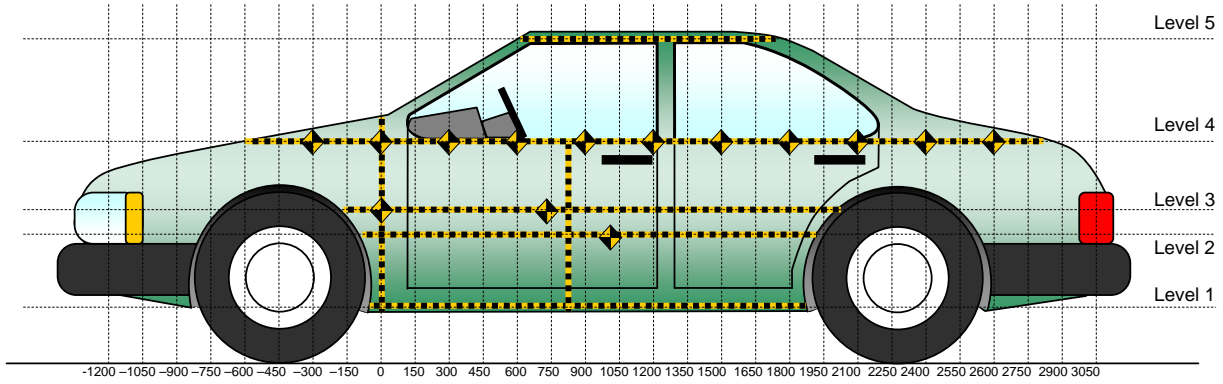

All Measurements Shown in mm

LEFT SIDE VIEW

MAXIMUM EXTERIOR CRUSH MEASUREMENTS

Level	Measurement Description	Height Above Ground	Maximum Exterior Static Crush	Distance from Impact
1	Sill Top	299	122	450
2	Occupant H-Point	478	218	1650
3	Mid Door	539	199	1650
4	Window Sill	854	198	1650
5	Window Top	1330	31	1650

Note: The measurements are taken along the vertical impact reference line. Vehicle measurements forward of the vertical impact reference line are negative.

DATA SHEET NO. 11 (CONTINUED)
TEST VEHICLE EXTERIOR CRUSH MEASUREMENTS

Test Vehicle: 2021 Hyundai Elantra SEL 4-Door Sedan
 Test Program: NCAP Side MDB Impact Test

NHTSA No.: O20214208
 Test Date: 3/31/2021

	Pre-Test					Post-Test					Difference				
	1	2	3	4	5	1	2	3	4	5	1	2	3	4	5
-2100															
-1950															
-1800															
-1650															
-1500															
-1350															
-1200															
-1050															
-900															
-750															
-600															
-450															
-300															
-150			197					210					13		
0	212	200	201	275		229	213	210	288		17	13	9	13	
150	220	206	204	266		323	388	335	317		103	182	131	51	
300	221	207	207	255		342	418	358	331		121	211	151	76	
450	224	208	209	247		346	422	386	345		122	214	177	98	
600	228	209	211	241		345	412	368	354		117	203	157	113	
750	230	211	213	236		346	413	361	360		116	202	148	124	
900	233	213	213	232	473	345	417	365	357	487	112	204	152	125	14
1050	236	214	210	230	472	342	419	362	340	489	106	205	152	110	17
1200	238	215	207	227	475	338	415	373	338	494	100	200	166	111	19
1350	240	215	205	226	478	343	419	378	391	502	103	204	173	165	24
1500	242	211	203	225	483	349	425	385	411	509	107	214	182	186	26
1650	242	208	201	225	492	351	426	400	423	523	109	218	199	198	31
1800	230	203	199	227	512	291	399	384	405	532	61	196	185	178	20
1950		199	196	233			254	313	357			55	117	124	
2100				235					302					67	
2250				237					265					28	
2400				246					265					19	
2550				263					275					12	
2700				282					292					10	
2850				297					308					11	
3000															
3150															
3300															
3450															
3600															
3750															
3900															

NOTE: Pre-test measurements are taken when the vehicle is in the "As Tested" weight condition. Vehicle measurements forward of the vertical impact reference line are negative. The crush profile grid is established prior to the test based on an estimated impact point.

DATA SHEET NO. 11 (CONTINUED)
TEST VEHICLE EXTERIOR CRUSH MEASUREMENTS

Test Vehicle: 2021 Hyundai Elantra SEL 4-Door Sedan
 Test Program: NCAP Side MDB Impact Test

NHTSA No.: O20214208
 Test Date: 3/31/2021

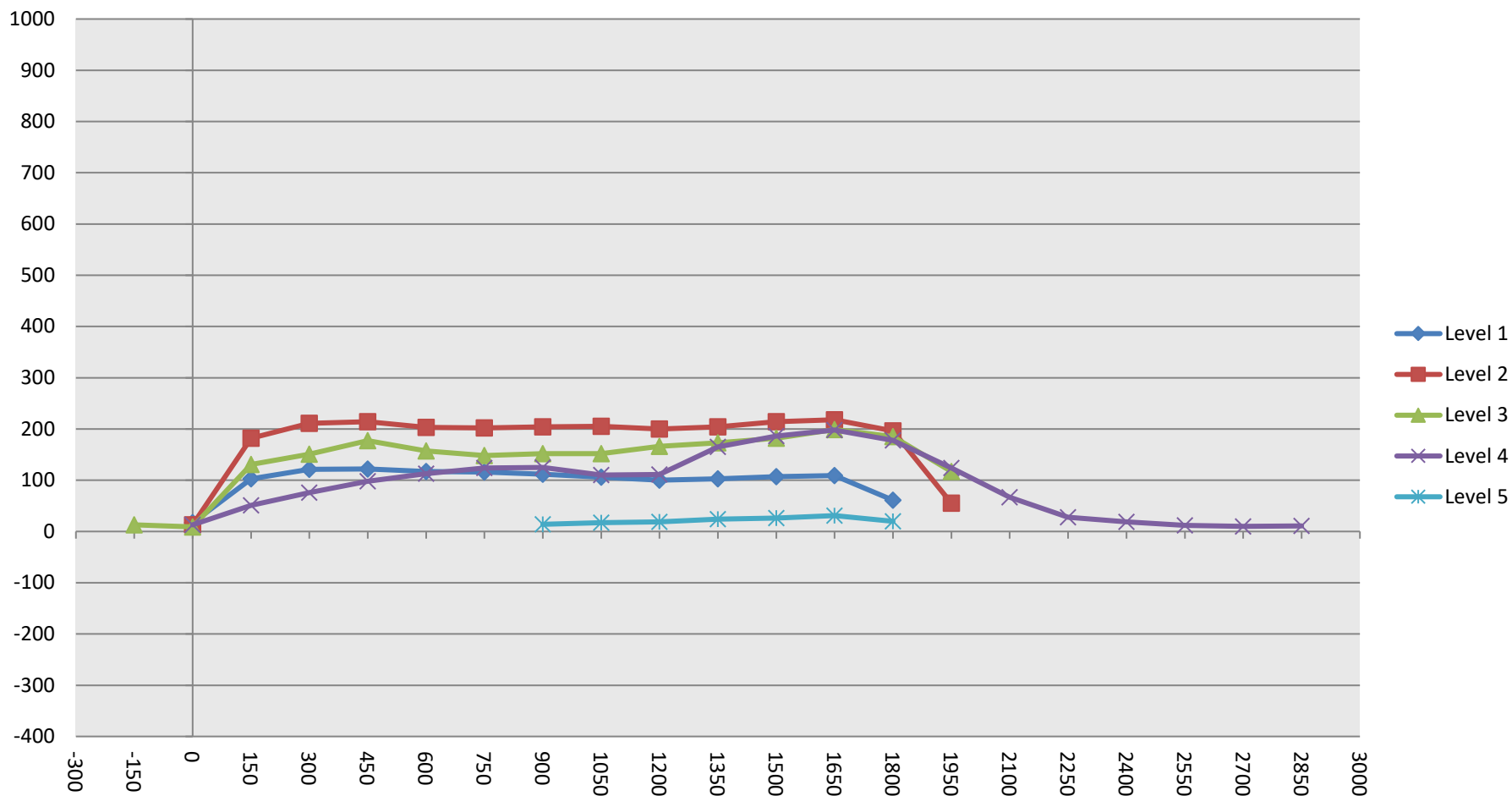

DATA SHEET NO. 12
MDB EXTERIOR STATIC CRUSH MEASUREMENTS

Test Vehicle: 2021 Hyundai Elantra SEL 4-Door Sedan
 Test Program: NCAP Side MDB Impact Test

NHTSA No.: O20214208
 Test Date: 3/31/2021

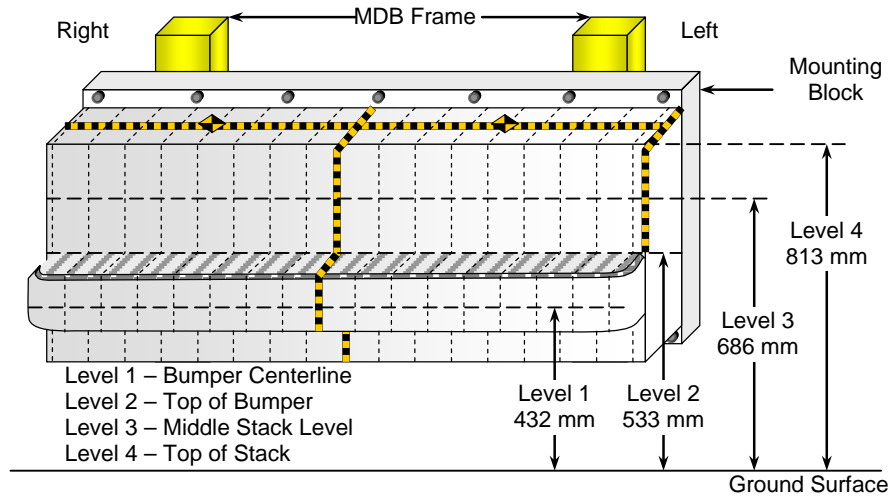

FRONT VIEW

MAXIMUM STATIC CRUSH OF HONEYCOMB IMPACT FACE

Row	Vertical Location		From Centerline		Maximum Crush (mm)
	Description	Height (mm)	Distance (mm)	Direction	
A	Center of Bumper	432	800	Right	154
B	Top of Bumper	533	800	Left	100
C	Mid-Level	686	800	Left	111
D	Top of Stack	813	800	Left	143

DEFORMABLE BARRIER STATIC CRUSH

Stack Level	Distance Right of Center (mm)								C _L	Distance Left of Center (mm)							
	800	700	600	500	400	300	200	100		0	100	200	300	400	500	600	700
4	21	2	3	14	33	69	103	107	91	66	44	40	47	60	88	116	143
3	35	12	13	20	26	36	63	60	49	33	27	28	33	43	57	78	111
2	94	90	88	89	89	85	78	79	87	86	85	83	82	82	81	89	100
1	154	147	142	137	138	146	139	136	136	131	126	126	124	122	122	131	150

**DATA SHEET NO. 13
VEHICLE AND MDB DAMAGE PROFILE DISTANCES**

Test Vehicle: 2021 Hyundai Elantra SEL 4-Door Sedan
Test Program: NCAP Side MDB Impact Test

NHTSA No.: O20214208
Test Date: 3/31/2021

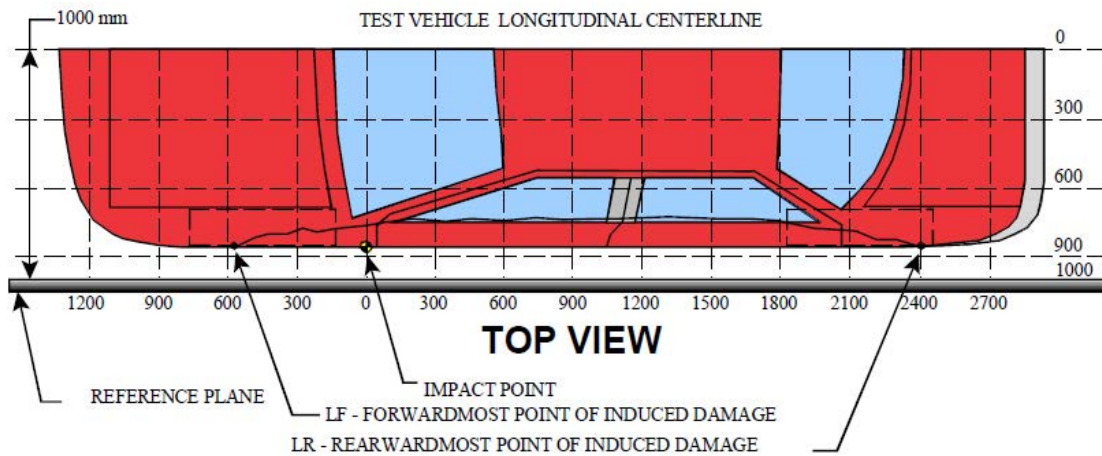

VEHICLE DAMAGE PROFILE DISTANCES

DPD	Distance from Impact Point (mm)	Level	Post-Test (mm)	Pre-Test (mm)	Max. Static Crush (mm)
1	2050	3	272	203	69
2	1656	3	400	201	199
3	1262	3	375	206	169
4	868	3	364	213	151
5	474	3	383	209	174
6	80	3	243	203	40

MDB DAMAGE PROFILE DISTANCES

DPD	Distance from Impact Point (mm)	Level	Post-Test (mm)	Pre-Test (mm)	Max. Static Crush (mm)
1	800 mm right of center	1	630	476	154
2	480 mm right of center	1	608	463	145
3	160 mm right of center	1	599	463	136
4	160 mm left of center	1	586	463	123
5	480 mm left of center	1	594	463	131
6	800 mm left of center	1	626	476	150

**DATA SHEET NO. 14
FMVSS NO. 301 STATIC ROLLOVER RESULTS**

Test Vehicle: 2021 Hyundai Elantra SEL 4-Door Sedan
Test Program: NCAP Side MDB Impact Test

NHTSA No.: O20214208
Test Date: 3/31/2021

Test Time: 11:50 am

Temperature: 21.9°C

- A. From impact until vehicle motion ceases: (Maximum Allowable = 1 ounce) 0.0 oz.
B. For the 5 minute period after motion ceases: (Maximum Allowable = 5 ounces) 0.0 oz.
C. For the following 25 minutes: (Maximum Allowable = 1 ounce / minute) None
D. Spillage Details: None

FMVSS 301 STATIC ROLLOVER DATA

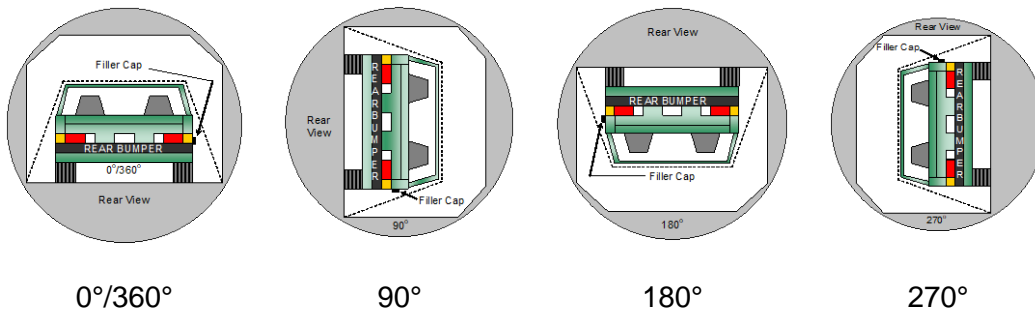

ROLLOVER SOLVENT COLLECTION TIME TABLE IN SECONDS

Test Phase	Rotation Time	Hold Time	Total Time
0° to 90°	112	300	412
90° to 180°	111	300	411
180° to 270°	107	300	407
270° to 360°	110	300	410

FMVSS 301 ROLLOVER SPILLAGE TABLE (UNITS IN OUNCES)

Test Phase	First 5 Minutes	Sixth Minute	Seventh Minute	Eighth Minute
0° to 90°	0.0	0.0	0.0	
90° to 180°	0.0	0.0	0.0	
180° to 270°	0.0	0.0	0.0	
270° to 360°	0.0	0.0	0.0	

ROLLOVER SOLVENT SPILLAGE LOCATION TABLE

Test Phase	Spillage Location
0° to 90°	
90° to 180°	
180° to 270°	
270° to 360°	

DATA SHEET NO. 15
DUMMY/VEHICLE TEMPERATURE AND HUMIDITY STABILIZATION DATA

Test Vehicle: 2021 Hyundai Elantra SEL 4-Door Sedan
 Test Program: NCAP Side MDB Impact Test

NHTSA No.: O20214208
 Test Date: 3/31/2021

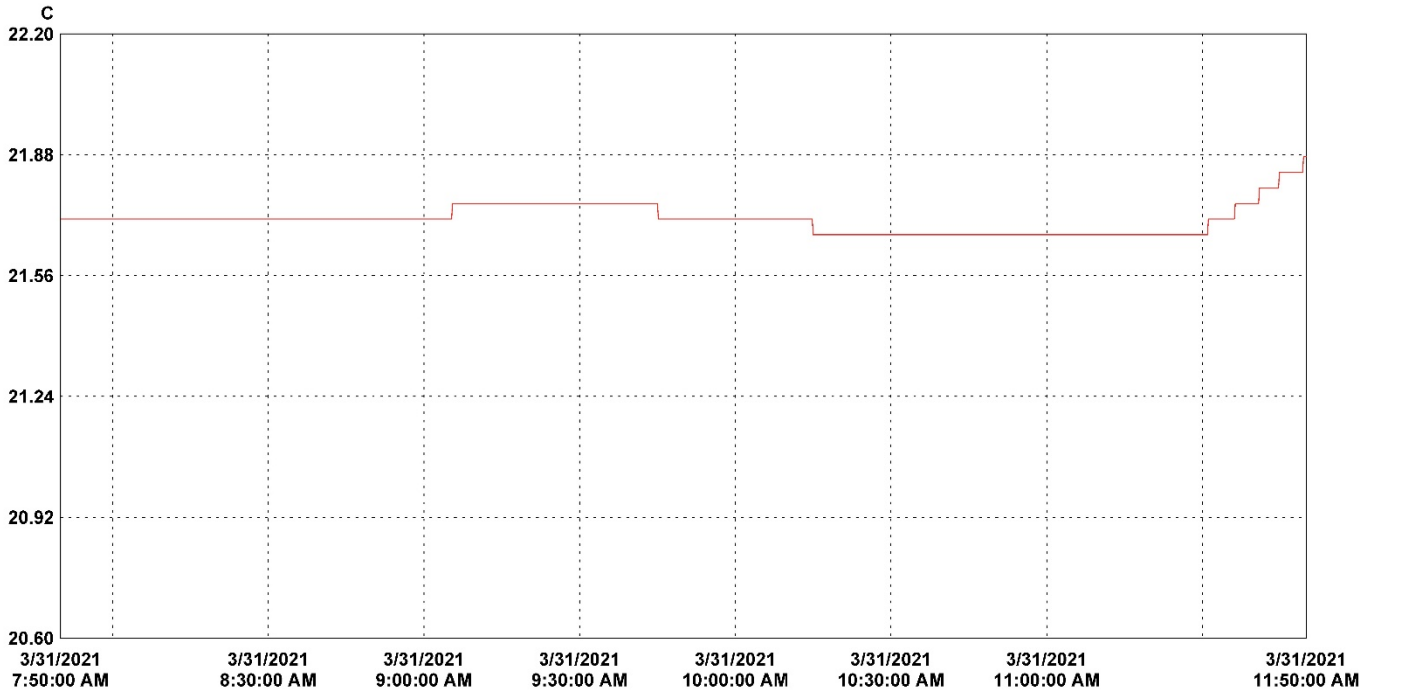

30 minutes/div 4 hours (M/d/yyyy h:mm:ss tt) Central Time Graph file (truncated): O20214208 2021 Hyundai Elantra SEL 4-Door Sedan Side NCAP MDB

LN	Serial #	Description	CH	Value	Maximum	Average	Minimum	Units	CH description	Logger file
1	14182020	VSC_North_Hall	1	21.87	21.87	21.71	21.67	C	Temperature	14182020_VSC_North_Hall.spl

**APPENDIX A
PHOTOGRAPHS**

TABLE OF PHOTOGRAPHS

		<u>Page No.</u>
Photo No. 001	As Delivered Right Front Three-Quarter View of Test Vehicle	A-1
Photo No. 002	As Delivered Left Rear Three-Quarter View of Test Vehicle	A-1
Photo No. 003	Pre-Test Frontal View of Test Vehicle	A-2
Photo No. 004	Post-Test Frontal View of Test Vehicle	A-2
Photo No. 005	Pre-Test Left Front Three-Quarter View of Test Vehicle	A-3
Photo No. 006	Post-Test Left Front Three-Quarter View of Test Vehicle	A-3
Photo No. 007	Pre-Test Left Side View of Test Vehicle	A-4
Photo No. 008	Post-Test Left Side View of Test Vehicle	A-4
Photo No. 009	Pre-Test Left Three-Quarter Rear View of Test Vehicle	A-5
Photo No. 010	Post-Test Left Three-Quarter Rear View of Test Vehicle	A-5
Photo No. 011	Pre-Test Rear View of Test Vehicle	A-6
Photo No. 012	Post-Test Rear View of Test Vehicle	A-6
Photo No. 013	Pre-Test Right Side View of Test Vehicle	A-7
Photo No. 014	Post-Test Right Side View of Test Vehicle	A-7
Photo No. 015	Pre-Test Overhead View of Test Area	A-8
Photo No. 016	Post-Test Overhead View of Test Area	A-8
Photo No. 017	Pre-Test Left Side View of MDB Positioned Against Side of Test Vehicle	A-9
Photo No. 018	Pre-Test Right Side View of MDB Positioned Against Side of Test Vehicle	A-9
Photo No. 019	Pre-Test Close-Up View of Impact Point Target	A-10
Photo No. 020	Post-Test Close-Up View of Impact Point Target	A-10
Photo No. 021	Pre-Test Left Front Door Latch Close-Up	A-11
Photo No. 022	Post-Test Left Front Door Latch Close-Up	A-11
Photo No. 023	Pre-Test Left Rear Door Latch Close-Up	A-12
Photo No. 024	Post-Test Left Rear Door Latch Close-Up	A-12
Photo No. 025	Pre-Test Front Close-Up View of Driver Dummy	A-13
Photo No. 026	Post-Test Front Close-Up View of Driver Dummy	A-13
Photo No. 027	Pre-Test Left Side View of Driver Dummy Showing Belt and Chalking	A-14
Photo No. 028	Pre-Test Left Side View of Driver Dummy Shoulder and Door Top View	A-14
Photo No. 029	Post-Test Left Side View of Driver Dummy Shoulder and Door Top View	A-15
Photo No. 030	Pre-Test Frontal View of Driver Seat Back Prior to Dummy Positioning	A-15

		<u>Page No.</u>
Photo No. 031	Pre-Test Frontal View of Driver Dummy Head and Shoulders in Relation to Head Restraint	A-16
Photo No. 032	Pre-Test Frontal View of Driver Seat Pan Prior to Dummy Positioning	A-16
Photo No. 033	Pre-Test Overhead View of Driver Dummy Thighs on Seat Pan	A-17
Photo No. 034	Pre-Test Placement of Driver Dummy's Feet	A-17
Photo No. 035	Pre-Test View of Belt Anchorage for Driver Dummy	A-18
Photo No. 036	Pre-Test Left Side View of Steering Wheel	A-18
Photo No. 037	Pre-Test View of Disengaged Parking Brake	A-19
Photo No. 038	Pre-Test View of Parking Brake	A-19
Photo No. 039	Pre-Test Close-Up Left Side View of Driver Seat Track	A-20
Photo No. 040	Pre-Test Close-Up Left Side View of Driver Seat Back	A-20
Photo No. 041	Pre-Test Close-Up View of Driver Seat Back or Head Restraint	A-21
Photo No. 042	Pre-Test Driver Dummy and Door Clearance View	A-21
Photo No. 043	Post-Test Driver Dummy and Door Clearance View	A-22
Photo No. 044	Pre-Test Right Side View of Driver Dummy and Front Seat of Occupant Compartment	A-22
Photo No. 045	Post-Test Right Side View of Driver Dummy and Front Seat of Occupant Compartment	A-23
Photo No. 046	Pre-Test Driver Inner Door Panel View	A-23
Photo No. 047	Post-Test Driver Inner Door Panel View	A-24
Photo No. 048	Post-Test Driver Dummy Close-up Head Contact with Vehicle Interior View	A-24
Photo No. 049	Post-Test Driver Dummy Close-up Head Contact with Side Airbag View	A-25
Photo No. 050	Post-Test Driver Dummy Close-up Torso Contact with Vehicle Interior View	A-25
Photo No. 051	Post-Test Driver Dummy Close-up Torso Contact with Side Airbag View	A-26
Photo No. 052	Post-Test Driver Dummy Close-up Pelvis Contact with Vehicle Interior View	A-26
Photo No. 053	Post-Test Driver Dummy Close-up Pelvis Contact with Side Airbag View	A-27
Photo No. 054	Post-Test Driver Dummy Close-up Knee Contact View	A-27
Photo No. 055	Pre-Test Left Side View of Rear Passenger Dummy Showing Belt and Chalking	A-28
Photo No. 056	Pre-Test Left Side View of Rear Passenger Dummy Shoulder and Door Top View	A-28
Photo No. 057	Post-Test Left Side View of Rear Passenger Dummy Shoulder and Door Top View	A-29

		<u>Page No.</u>
Photo No. 058	Pre-Test Frontal View of Rear Passenger Seat Back Prior to Dummy Positioning	A-29
Photo No. 059	Pre-Test Frontal View of Rear Passenger Dummy Head and Shoulders in Relation to Head Restraint	A-30
Photo No. 060	Pre-Test Overhead View of Rear Passenger Seat Pan Prior to Dummy Positioning	A-30
Photo No. 061	Pre-Test Overhead View of Rear Passenger Dummy Thighs on Seat Pan	A-31
Photo No. 062	Pre-Test View of Rear Passenger Dummy's Neck Showing Position of Adjustable Neck Bracket	A-31
Photo No. 063	Pre-Test View of Rear Passenger Dummy's Head Showing Dummy's Head is Level	A-32
Photo No. 064	Pre-Test Placement of Rear Passenger Dummy's Feet	A-32
Photo No. 065	Pre-Test View of Belt Anchorage for Rear Passenger Dummy	A-33
Photo No. 066	Pre-Test Close-Up Left Side View of Rear Passenger Seat Track	A-33
Photo No. 067	Pre-Test Close-Up Left Side View of Rear Passenger Seat Back	A-34
Photo No. 068	Pre-Test Close-up View of Rear Passenger Seat Back or Head Restraint	A-34
Photo No. 069	Pre-Test Rear Passenger Dummy and Door Clearance View	A-35
Photo No. 070	Post-Test Rear Passenger Dummy and Door Clearance View	A-35
Photo No. 071	Pre-Test Right Side View of Rear Passenger Dummy and Rear Seat Occupant Compartment	A-36
Photo No. 072	Post-Test Right Side View of Rear Passenger Dummy and Rear Seat Occupant Compartment	A-36
Photo No. 073	Pre-Test Rear Passenger Inner Door Panel View	A-37
Photo No. 074	Post-Test Rear Passenger Inner Door Panel View	A-37
Photo No. 075	Post-Test Rear Passenger Dummy Close-up Head Contact with Vehicle Interior View	A-38
Photo No. 076	Post-Test Rear Passenger Dummy Close-up Head Contact with Side Airbag View	A-38
Photo No. 077	Post-Test Rear Passenger Dummy Close-up Torso Contact with Vehicle Interior View	A-39
Photo No. 078	Post-Test Rear Passenger Dummy Close-up Torso Contact with Side Airbag View	A-39
Photo No. 079	Post-Test Rear Passenger Dummy Close-up Pelvis Contact with Vehicle Interior View	A-40
Photo No. 080	Post-Test Rear Passenger Dummy Close-up Pelvis Contact with Side Airbag View	A-40
Photo No. 081	Post-Test Rear Passenger Dummy Close-up Knee Contact View	A-41
Photo No. 082	Pre-Test View of Fuel Filler Cap or Fuel Filler Neck	A-41
Photo No. 083	Post-Test View of Fuel Filler Cap or Fuel Filler Neck	A-42

		<u>Page No.</u>
Photo No. 084	Pre-Test Front View of MDB Impactor Face	A-42
Photo No. 085	Post-Test Front View of MDB Impactor Face	A-43
Photo No. 086	Pre-Test Top View of MDB Impactor Face	A-43
Photo No. 087	Post-Test Top View of MDB Impactor Face	A-44
Photo No. 088	Pre-Test Left Side View of MDB Impactor Face	A-44
Photo No. 089	Post-Test Left Side View of MDB Impactor Face	A-45
Photo No. 090	Pre-Test Right Side View of MDB Impactor Face	A-45
Photo No. 091	Post-Test Right Side View of MDB Impactor Face	A-46
Photo No. 092	Close-Up View of Vehicle's Certification Label	A-46
Photo No. 093	Close-Up View of Vehicle's Tire Information Placard or Label	A-47
Photo No. 094	Pre-Test Ballast View	A-47
Photo No. 095	Post-Test Primary and Redundant Speed Trap Read-Out	A-48
Photo No. 096	FMVSS No. 301 Static Rollover 0 Degrees	A-48
Photo No. 097	FMVSS No. 301 Static Rollover 90 Degrees	A-49
Photo No. 098	FMVSS No. 301 Static Rollover 180 Degrees	A-49
Photo No. 099	FMVSS No. 301 Static Rollover 270 Degrees	A-50
Photo No. 100	FMVSS No. 301 Static Rollover 360 Degrees	A-50
Photo No. 101	Impact Event	A-51
Photo No. 102	Monroney Label	A-51
Photo No. 103	Driver Head Restraint Use and Adjustment Information from Vehicle Owner's Manual	A-52
Photo No. 104	Left Rear Passenger Head Restraint Use and Adjustment Information from Vehicle Owner's Manual	A-52



Photo No. 001 - As Delivered Right Front Three-Quarter View of Test Vehicle



Photo No. 002 - As Delivered Left Rear Three-Quarter View of Test Vehicle

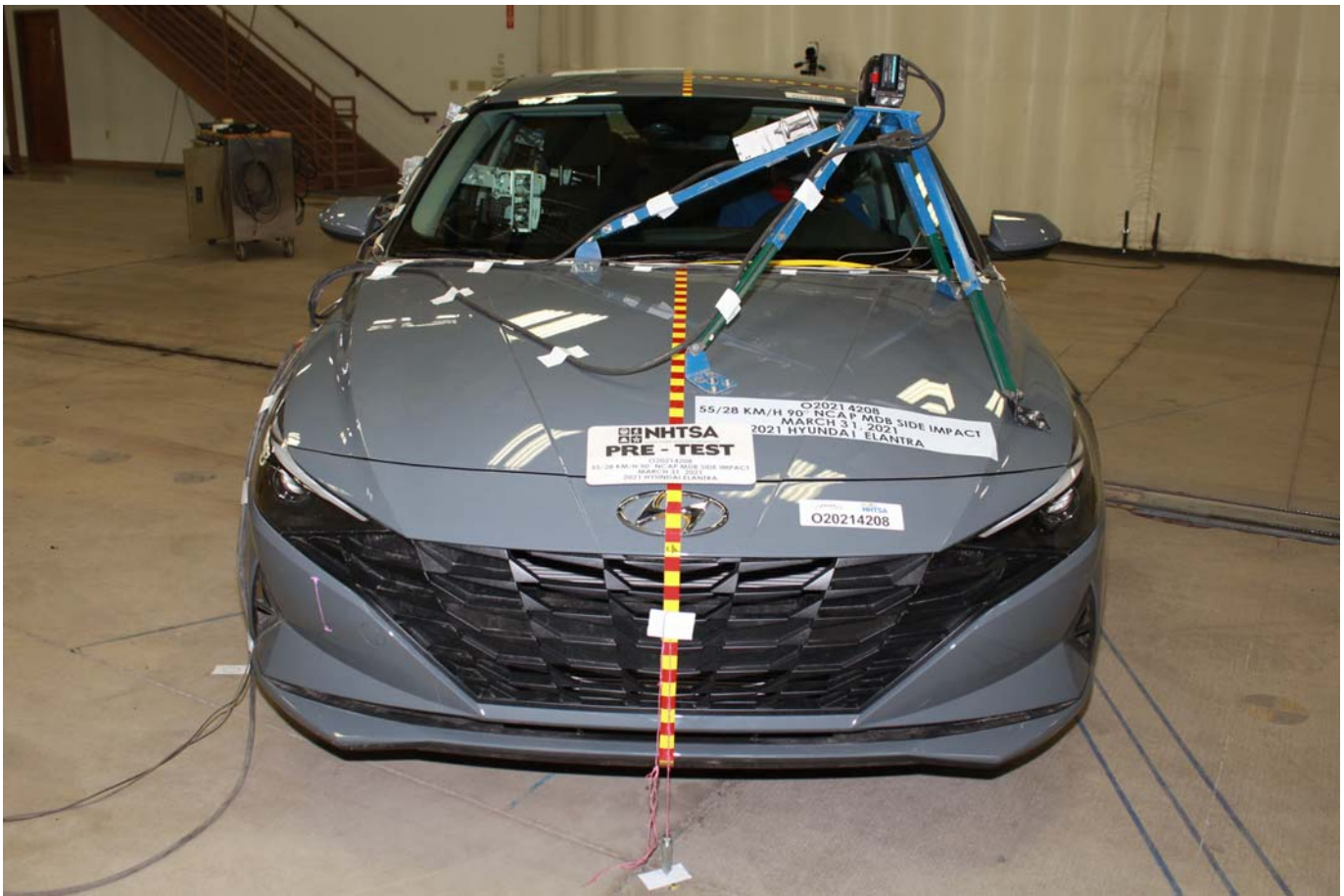

Photo No. 003 - Pre-Test Frontal View of Test Vehicle

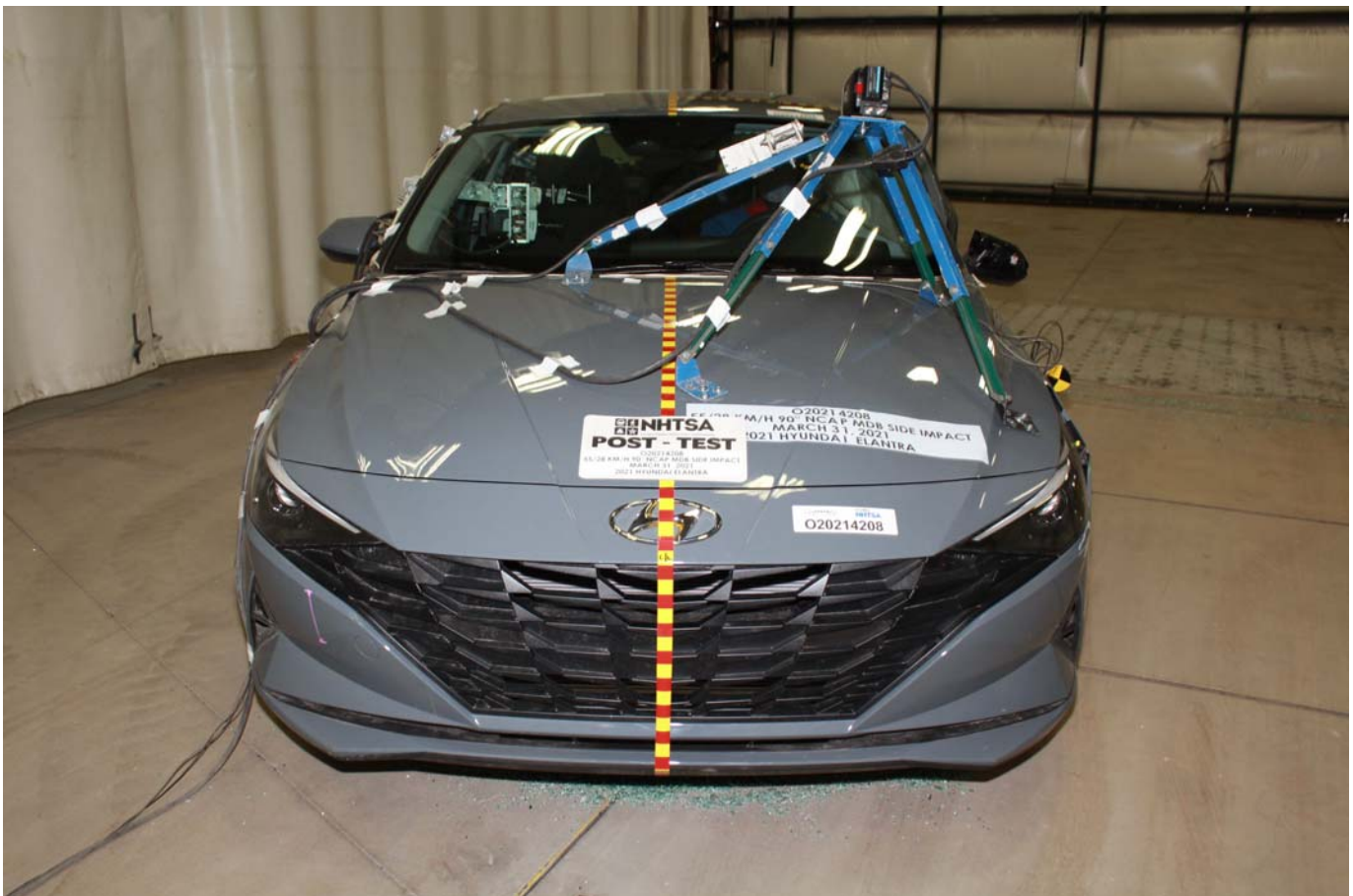

Photo No. 004 - Post-Test Frontal View of Test Vehicle



Photo No. 005 - Pre-Test Left Front Three-Quarter View of Test Vehicle

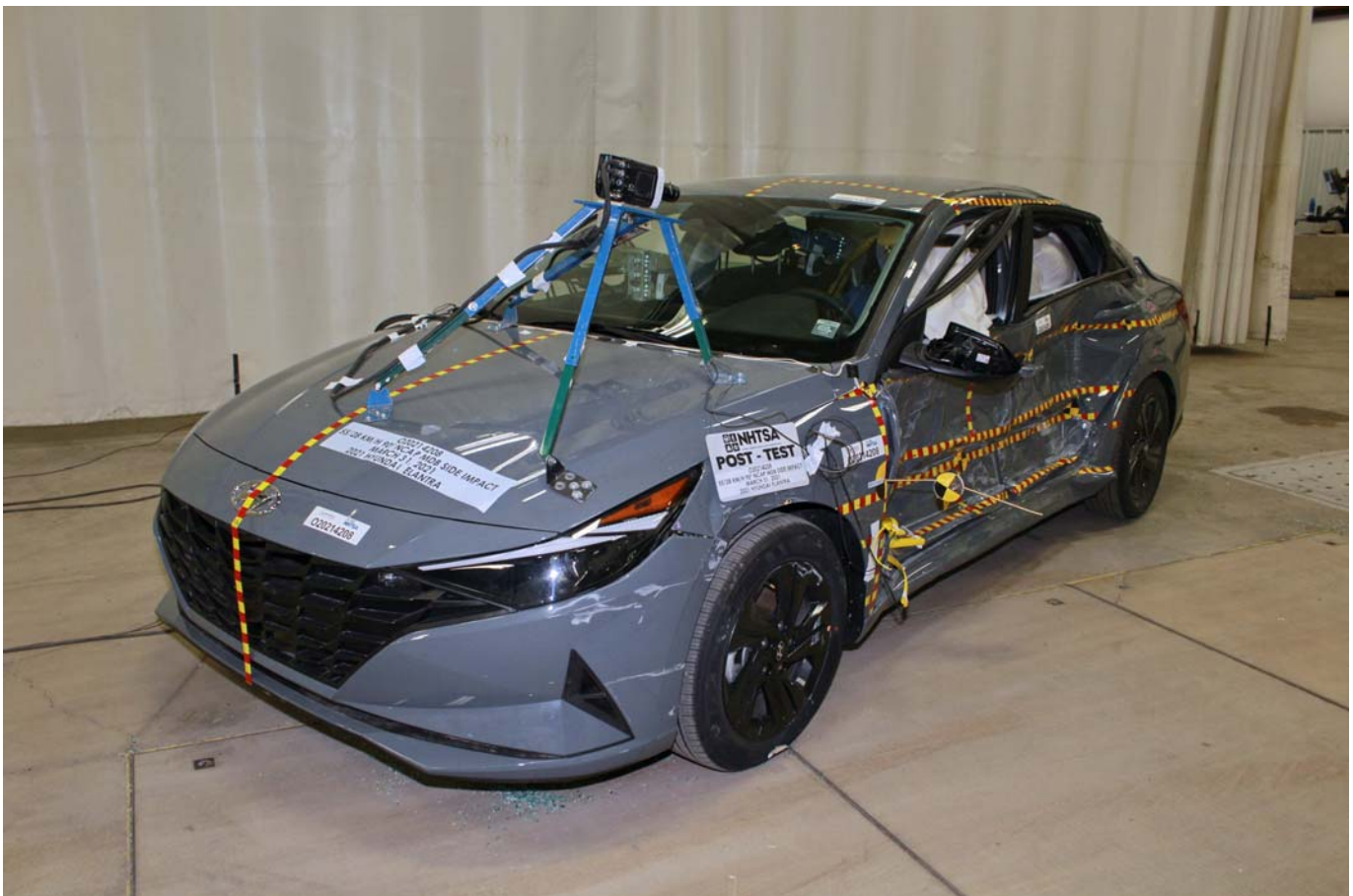

Photo No. 006 - Post-Test Left Front Three-Quarter View of Test Vehicle



Photo No. 007 - Pre-Test Left Side View of Test Vehicle



Photo No. 008 - Post-Test Left Side View of Test Vehicle



Photo No. 009 - Pre-Test Left Three-Quarter Rear View of Test Vehicle



Photo No. 010 - Post-Test Left Three-Quarter Rear View of Test Vehicle



Photo No. 011 - Pre-Test Rear View of Test Vehicle

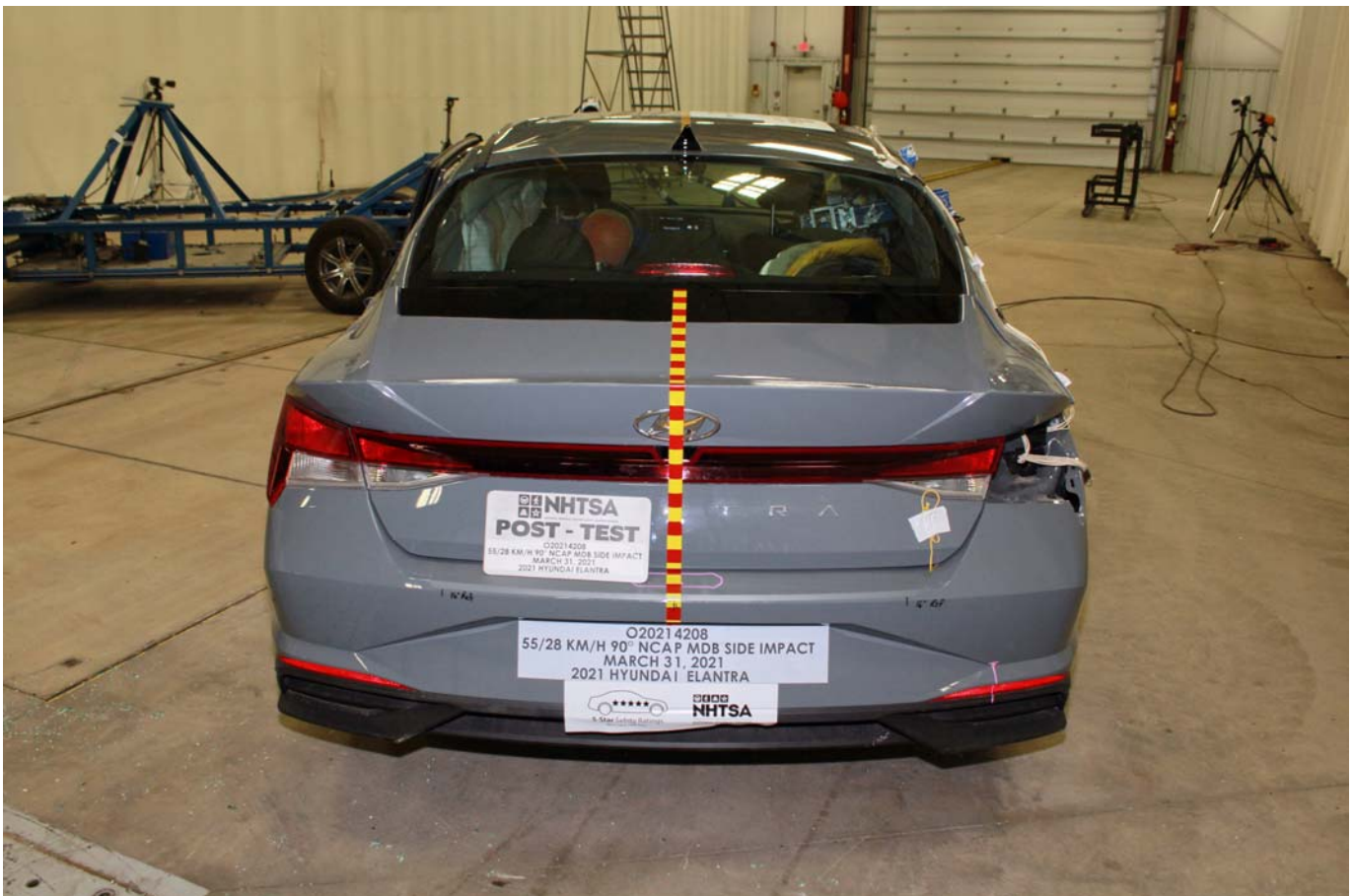

Photo No. 012 - Post-Test Rear View of Test Vehicle



Photo No. 013 - Pre-Test Right Side View of Test Vehicle



Photo No. 014 - Post-Test Right Side View of Test Vehicle

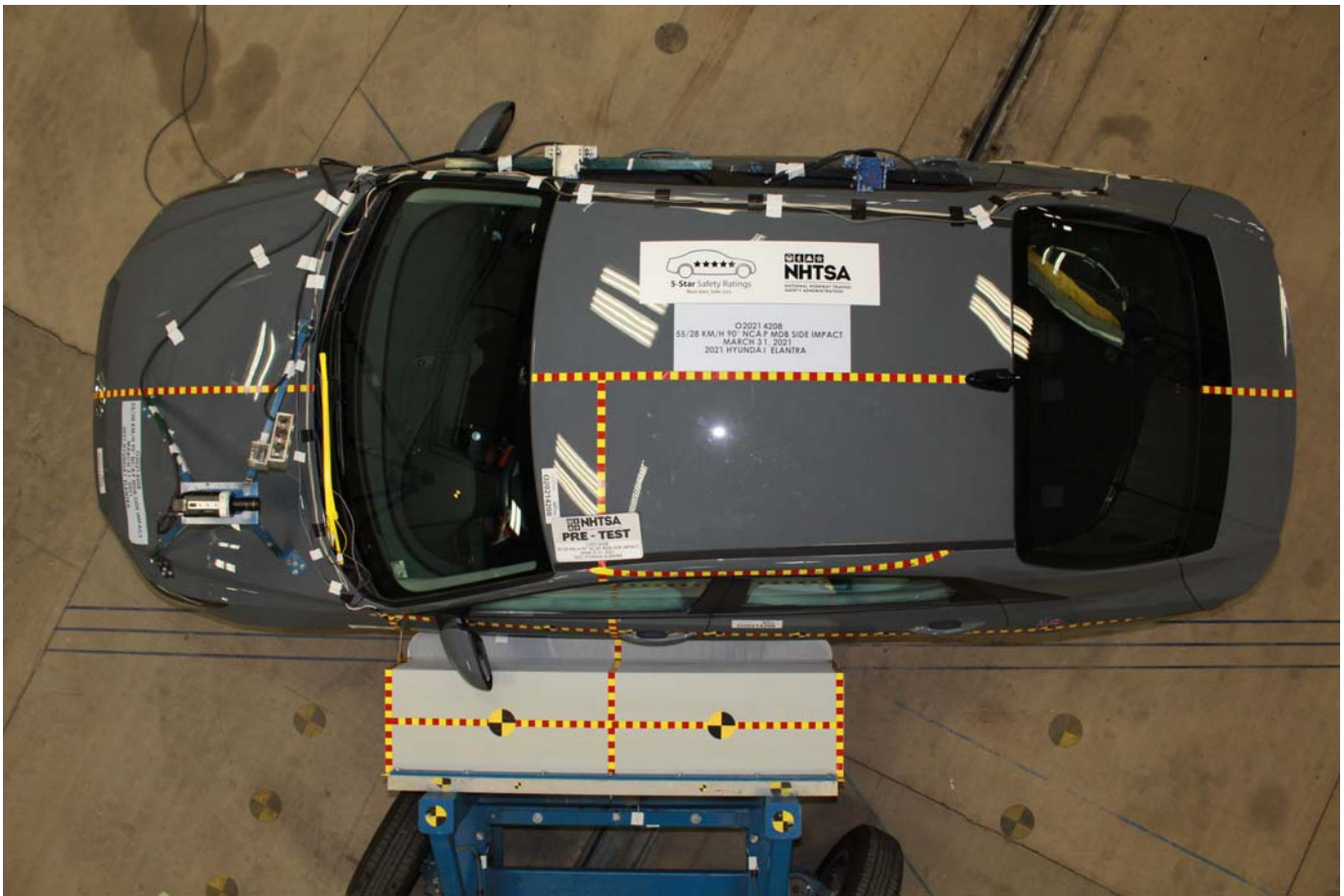

Photo No. 015 - Pre-Test Overhead View of Test Area

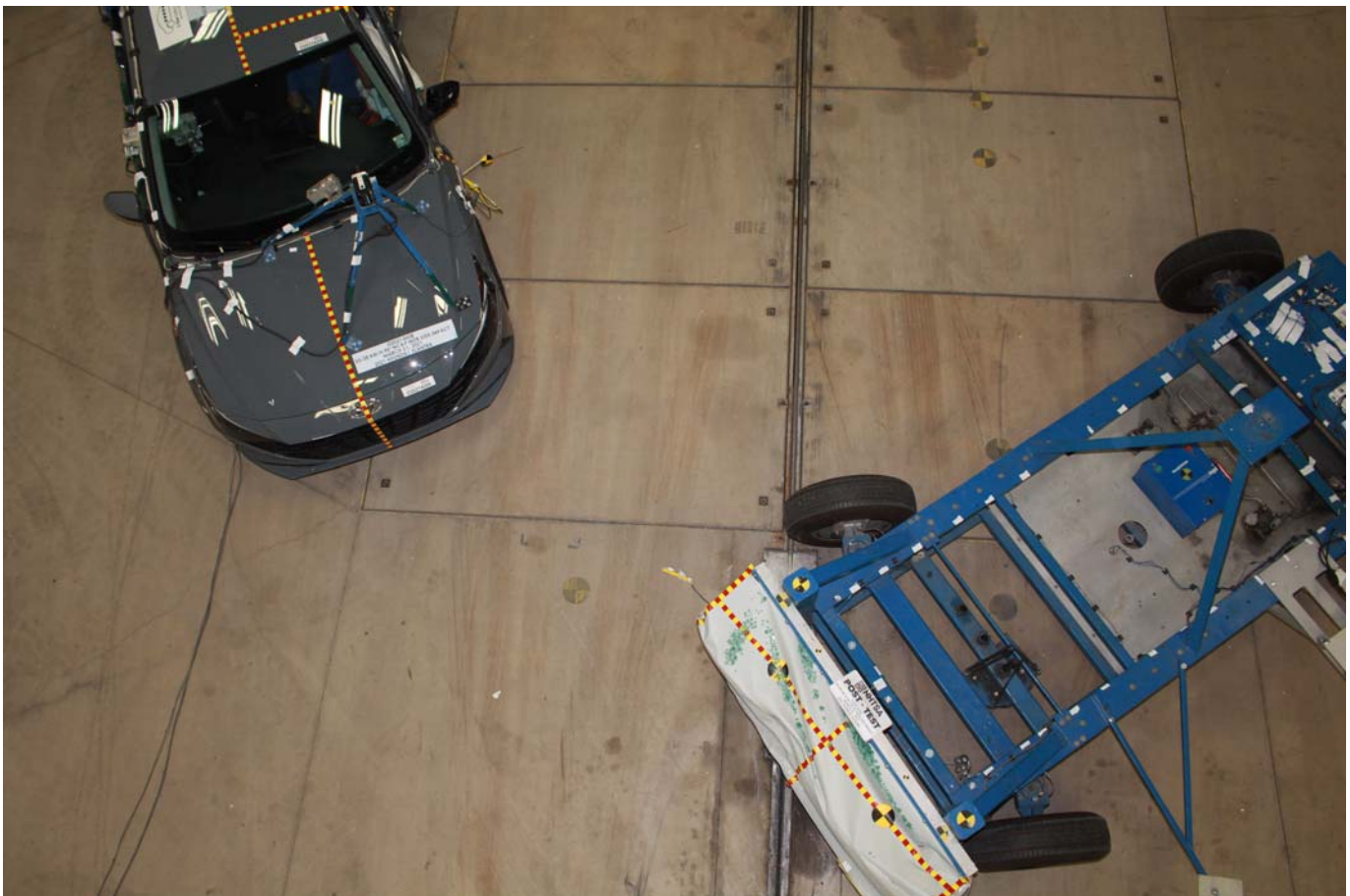

Photo No. 016 - Post-Test Overhead View of Test Area



Photo No. 017 - Pre-Test Left Side View of MDB Positioned Against Side of Test Vehicle



Photo No. 018 - Pre-Test Right Side View of MDB Positioned Against Side of Test Vehicle



Photo No. 019 - Pre-Test Close-Up View of Impact Point Target



Photo No. 020 - Post-Test Close-Up View of Impact Point Target



Photo No. 021 - Pre-Test Left Front Door Latch Close-Up



Photo No. 022 - Post-Test Left Front Door Latch Close-Up

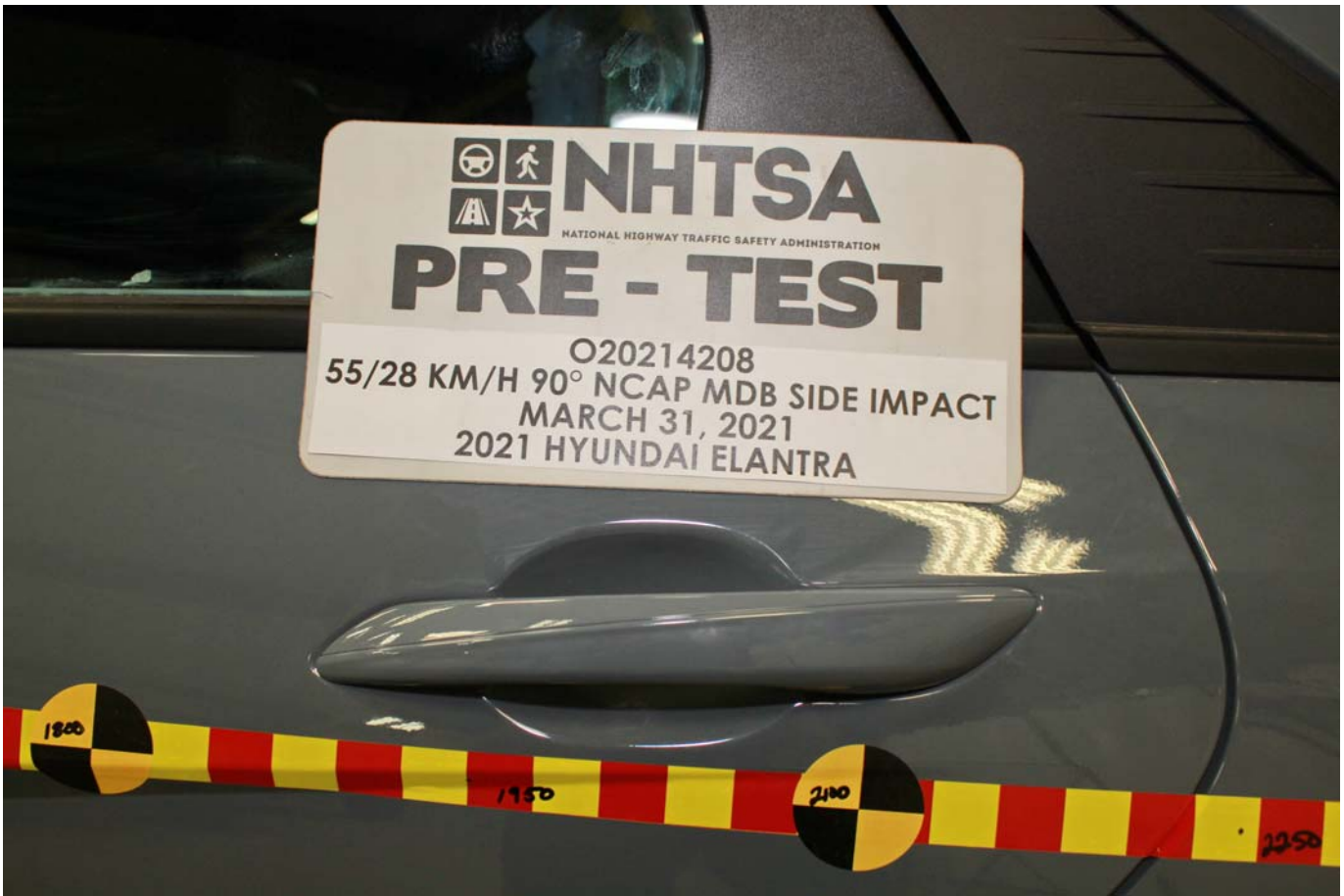

Photo No. 023 - Pre-Test Left Rear Door Latch Close-Up



Photo No. 024 - Post-Test Left Rear Door Latch Close-Up



Photo No. 025 - Pre-Test Front Close-Up View of Driver Dummy



Photo No. 026 - Post-Test Front Close-Up View of Driver Dummy



Photo No. 027 - Pre-Test Left Side View of Driver Dummy Showing Belt and Chalking



Photo No. 028 - Pre-Test Left Side View of Driver Dummy Shoulder and Door Top View



Photo No. 029 - Post-Test Left Side View of Driver Dummy Shoulder and Door Top View



Photo No. 030 - Pre-Test Frontal View of Driver Seat Back Prior to Dummy Positioning



Photo No. 031 - Pre-Test Frontal View of Driver Dummy Head and Shoulders in Relation to Head Restraint



Photo No. 032 - Pre-Test Frontal View of Driver Seat Pan Prior to Dummy Positioning

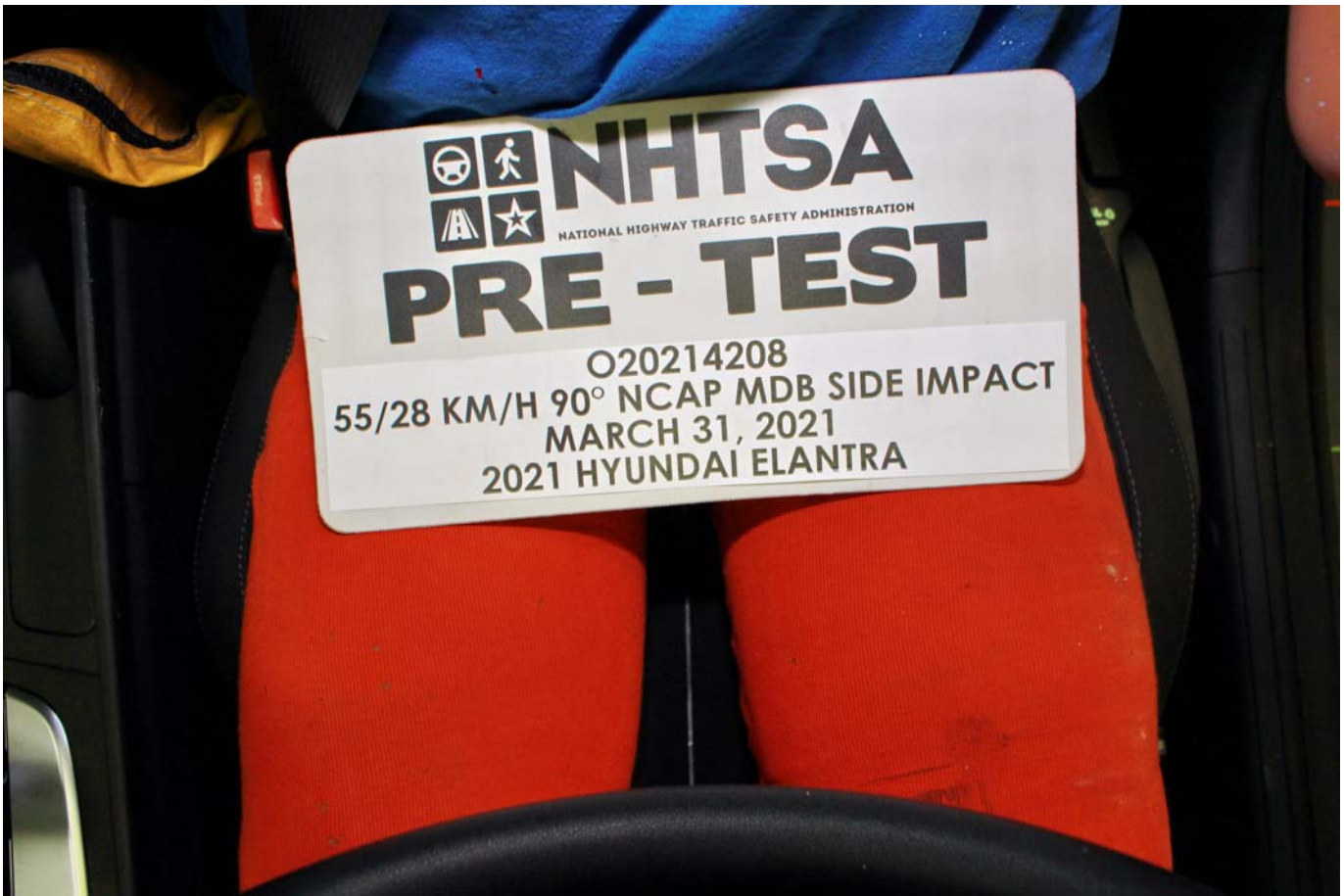

Photo No. 033 - Pre-Test Overhead View of Driver Dummy Thighs on Seat Pan



Photo No. 034 - Pre-Test Placement of Driver Dummy Feet



Photo No. 035 - Pre-Test View of Belt Anchorage for Driver Dummy



Photo No. 036 - Pre-Test Left Side View of Steering Wheel



Photo No. 037 - Pre-Test View of Disengaged Parking Brake



Photo No. 038 - Pre-Test View of Parking Brake



Photo No. 039 - Pre-Test Close-Up Left Side View of Driver Seat Track



Photo No. 040 - Pre-Test Close-Up Left Side View of Driver Seat Back



Photo No. 041 - Pre-Test Close-Up View of Driver Seat Back or Head Restraint



Photo No. 042 - Pre-Test Driver Dummy and Door Clearance View



Photo No. 043 - Post-Test Driver Dummy and Door Clearance View



Photo No. 044 - Pre-Test Right Side View of Driver Dummy and Front Seat of Occupant Compartment



Photo No. 045 - Post-Test Right Side View of Driver Dummy and Front Seat of Occupant Compartment



Photo No. 046 - Pre-Test Driver Inner Door Panel View



Photo No. 047 - Post-Test Driver Inner Door Panel View



Photo No. 048 - Post-Test Driver Dummy Close-up Head Contact with Vehicle Interior View



Photo No. 049 - Post-Test Driver Dummy Close-up Head Contact with Side Airbag View



Photo No. 050 - Post-Test Driver Dummy Close-up Torso Contact with Vehicle Interior View



Photo No. 051 - Post-Test Driver Dummy Close-up Torso Contact with Side Airbag View

PHOTOGRAPH NOT APPLICABLE

Photo No. 052 - Post-Test Driver Dummy Close-up Pelvis Contact with Vehicle Interior View



Photo No. 053 - Post-Test Driver Dummy Close-up Pelvis Contact with Side Airbag View

PHOTOGRAPH NOT APPLICABLE

Photo No. 054 - Post-Test Driver Dummy Close-up Knee Contact View



Photo No. 055 - Pre-Test Left Side View of Rear Passenger Dummy Showing Belt and Chalking



Photo No. 056 - Pre-Test Left Side View of Rear Passenger Dummy Shoulder and Door Top View



Photo No. 057 - Post-Test Left Side View of Rear Passenger Dummy Shoulder and Door Top View



Photo No. 058 - Pre-Test Frontal View of Rear Passenger Seat Back Prior to Dummy Positioning



Photo No. 059 - Pre-Test Frontal View of Rear Passenger Dummy Head and Shoulders in Relation to Head Restraint

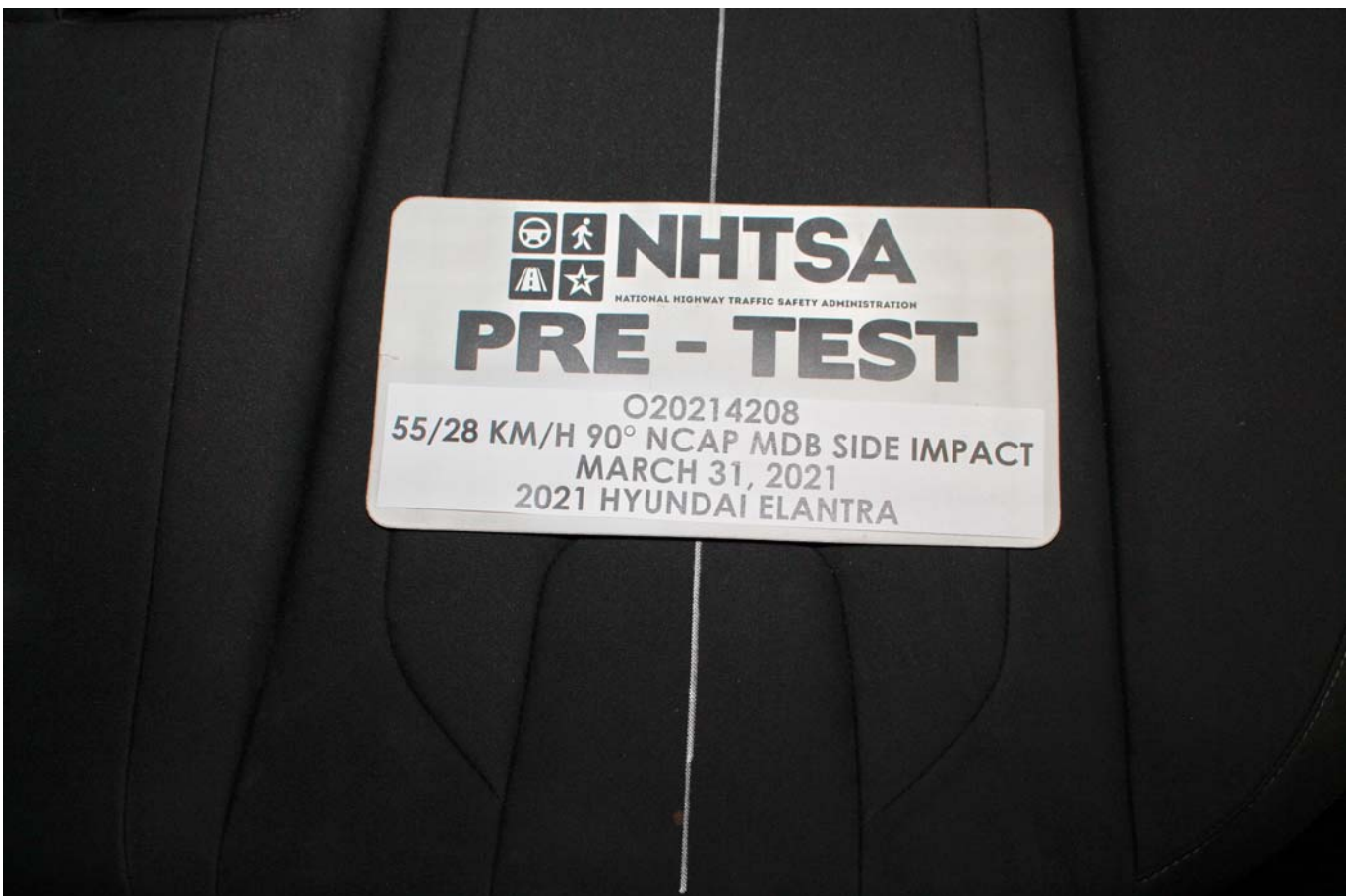

Photo No. 060 - Pre-Test Overhead View of Rear Passenger Seat Pan Prior to Dummy Positioning



Photo No. 061 - Pre-Test Overhead View of Rear Passenger Dummy Thighs on Seat Pan



Photo No. 062 - Pre-Test View of Rear Passenger Dummy Neck Showing Position of Adjustable Neck Bracket



Photo No. 063 - Pre-Test View of Rear Passenger Dummy Head Showing Dummy Head is Level



Photo No. 064 - Pre-Test Placement of Rear Passenger Dummy Feet



Photo No. 065 - Pre-Test View of Belt Anchorage for Rear Passenger Dummy



Photo No. 066 - Pre-Test Close-Up Left Side View of Rear Passenger Seat Track



Photo No. 067 - Pre-Test Close-Up Left Side View of Rear Passenger Seat Back

PHOTOGRAPH NOT APPLICABLE

Photo No. 068 - Pre-Test Close-up View of Rear Passenger Seat Back or Head Restraint



Photo No. 069 - Pre-Test Rear Passenger Dummy and Door Clearance View



Photo No. 070 - Post-Test Rear Passenger Dummy and Door Clearance View



Photo No. 071 - Pre-Test Right Side View of Rear Passenger Dummy and Rear Seat Occupant Compartment



Photo No. 072 - Post-Test Right Side View of Rear Passenger Dummy and Rear Seat Occupant Compartment



Photo No. 073 - Pre-Test Rear Passenger Inner Door Panel View



Photo No. 074 - Post-Test Rear Passenger Inner Door Panel View



Photo No. 075 - Post-Test Rear Passenger Dummy Close-up Head Contact with Vehicle Interior View



Photo No. 076 - Post-Test Rear Passenger Dummy Close-up Head Contact with Side Airbag View



Photo No. 077 - Post-Test Rear Passenger Dummy Close-up Torso Contact with Vehicle Interior View

PHOTOGRAPH NOT APPLICABLE

Photo No. 078 - Post-Test Rear Passenger Dummy Close-up Torso Contact with Side Airbag View



Photo No. 079 - Post-Test Rear Passenger Dummy Close-up Pelvis Contact with Vehicle Interior View

PHOTOGRAPH NOT APPLICABLE

Photo No. 080 - Post-Test Rear Passenger Dummy Close-up Pelvis Contact with Side Airbag View

PHOTOGRAPH NOT APPLICABLE

Photo No. 081 - Post-Test Rear Passenger Dummy Close-up Knee Contact View



Photo No. 082 - Pre-Test View of Fuel Filler Cap or Fuel Filler Neck



Photo No. 083 - Post-Test View of Fuel Filler Cap or Fuel Filler Neck



Photo No. 084 - Pre-Test Front View of MDB Impactor Face



Photo No. 085 - Post-Test Front View of MDB Impactor Face



Photo No. 086 - Pre-Test Top View of MDB Impactor Face

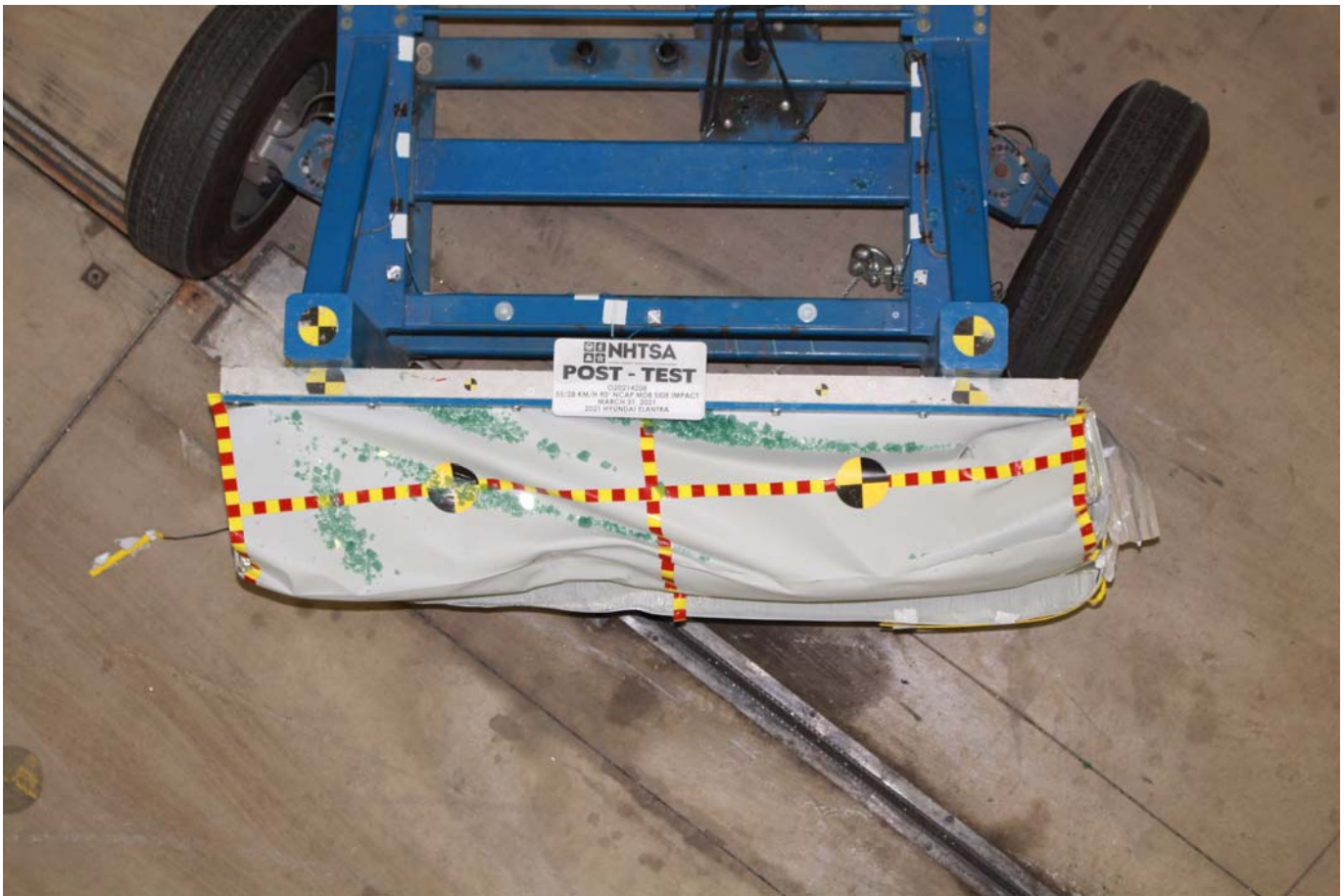

Photo No. 087 - Post-Test Top View of MDB Impactor Face



Photo No. 088 - Pre-Test Left Side View of MDB Impactor Face



Photo No. 089 - Post-Test Left Side View of MDB Impactor Face



Photo No. 090 - Pre-Test Right Side View of MDB Impactor Face



Photo No. 091 - Post-Test Right Side View of MDB Impactor Face



Photo No. 092 - Close-Up View of Vehicle Certification Label



Photo No. 093 - Close-Up View of Vehicle Tire Information Placard or Label



Photo No. 094 - Pre-Test Ballast View



Photo No. 095 - Post-Test Primary and Redundant Speed Trap Read-Out



Photo No. 096 - FMVSS Photo No. 301 Static Rollover 0 Degrees



Photo No. 097 - FMVSS Photo No. 301 Static Rollover 90 Degrees



Photo No. 098 - FMVSS Photo No. 301 Static Rollover 180 Degrees



Photo No. 099 - FMVSS Photo No. 301 Static Rollover 270 Degrees



Photo No. 100 - FMVSS Photo No. 301 Static Rollover 360 Degrees



Photo No. 101 - Impact Event

HYUNDAI		2021 ELANTRA SEL		All-new 2021 Elantra with Best-In-Class Interior Volume Class-leading Safety, Tech & Connectivity					
SOLD TO: NY123 MAGUIRE HYUNDAI 320 ELMIRA ROAD ITHACA NY 14850		SHIPPED TO: NY123		GOVERNMENT 5-STAR SAFETY RATINGS This vehicle has not been rated by the government for overall vehicle score, frontal crash, side crash or rollover risk.				EPA DOT Fuel Economy and Environment Gasoline Vehicle	
VIN: KMHLM4AG2MU072381 MODEL: 4942ZF4S ENGINE: G4NSLU734340 PORT OF ENTRY: PH EXTERIOR COLOR: ELECTRIC SHADOW INTERIOR/SEAT COLOR: BLACK/BLACK TRANSPORT: TRUCK ACCESSORY WEIGHT: 9 lbs / 4 kgs.		EMISSIONS: This vehicle meets California Emissions regulations and is Certified as a Super Ultra Low Emission Vehicle (SULEV)		Source: National Highway Traffic Safety Administration (NHTSA). www.safercar.gov or 1-888-327-4236				Fuel Economy 35 MPG combined city/hwy 2.9 gallons per 100 miles	
STANDARD FEATURES: AMERICA'S BEST WARRANTY 5-year/60,000-mile New Vehicle Warranty* 10-year/100,000-mile Powertrain Warranty* 3-year/Unlimited-mile Anti-perforation Warranty* 3-year/36,000-mile Complimentary Maintenance* 5-year/Unlimited-mile Roadside Assistance *Limited warranties, see dealer for details.		COMFORT & CONVENIENCE(Cont.) Hyundai Blue Link® Connected Care & Remote Package Complimentary 3-Year Trial (enrollment required) Temporary Compact Spare Tire Full Tank of Gas		Annual fuel cost \$1,150				Fuel Economy & Greenhouse Gas Rating (tailpipe only)	
ADVANCED SAFETY TECHNOLOGY Forward Collision-Avoidance Assist w/ Pedestrian Detection Blind-Spot Collision-Avoidance Assist Rear Cross-Traffic Collision-Avoidance Assist Lane Keeping Assist & Lane Following Assist Safe Exit Warning & Driver Attention Warning High Beam Assist		ADDED FEATURES: *Carpeted Floor Mats \$155.00 *Cargo Net \$50.00 *First Aid Kit \$30.00 *Rear Bumper Applique \$70.00		Manufacturer's Suggested Retail Price: \$20,900.00				You save \$1,750 in fuel costs over 5 years compared to the average new vehicle.	
POWERTRAIN TECHNOLOGY Smartstream 2.0L, 147 HP, 132 lb-ft Torque, DOHC 4-Cylinder Dual Continuous Variable Valve Timing Smartstream Intelligent Variable Transmission 4-wheel Disc Brakes		EXTERIOR 16-inch Alloy Wheels with 205/55 R16 Tires Projector Headlights w/ LED Daytime Running Lights Bodycolor Door Handles & Power Side Mirrors Bodycolor Wheel Covers & Power Side Mirrors		Actual results will vary for many reasons, including driving conditions and how you drive and maintain your vehicle. The average new vehicle gets 27 MPG and costs \$7,500 to fuel over 5 years. Cost estimates are based on 15,000 miles per year at \$2.75 per gallon. MPG is miles per gasoline gallon equivalent. Vehicle emissions are a significant cause of climate change and smog.				Smog Rating (tailpipe only) 1 7 10 Best	
COMFORT & CONVENIENCE Wireless Apple CarPlay (TM) & Android Auto (TM) Integration 8-inch High Resolution Touchscreen Proximity Key w/ Push Button Start Hands-Free Smart Trunk Release Dual Automatic Temperature Control Driver's Auto-up Window Illuminated Vanity Mirrors and Sliding Sun Visors Rearview Camera w/ Dynamic Guidelines Single 12V Outlet & Dual USB Ports Map Lights w/ Dome Lamp & Trunk Lamp Bluetooth Hands-free Phone System Steering Wheel Mounted Audio & Cruise Controls Automatic Headlamps Control Driver Seat Height Adjustment Bench Folding Rear Seatback Center Armrest w/ Flip-up Storage Compartment 4.2-inch Color TFT Cluster Display AM/FM/HD Radio w/ 6 Speakers SiriusXM® Radio w/ 90-Day Trial. Not Available in AK & HI Hyundai Blue Link® Connected Car System		Intend Freight & Handling: \$995.00 Total Price: \$22,200.00		fueleconomy.gov Calculate personalized estimates and compare vehicles.				Scan QR Code	
MAJOR SOURCES OF FOREIGN PARTS CONTENT: U.S./CANADIAN PARTS CONTENT: 1 % KOREA: 97 % EUROPE: 1 %		Final Assembly Point: ULSAN, KOREA Country of Origin: KOREA Engine: KOREA Transmission: KOREA		Note: Parts content does not include final assembly, distribution, or other non-parts costs.				324 A 3141QGRAND	

Photo No. 102 - Monroney Label



Front seat head restraints

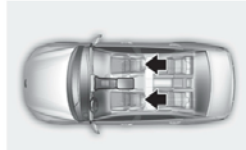

Both the driver's and passenger's front seat are equipped with adjustable head restraints for the safety and comfort.



Adjusting the height up and down
To raise the head restraint:

1. Pull it up to the desired position (1).

- To lower the head restraint:
1. Push and hold the release button (2) on the head restraint support.
 2. Lower the head restraint to the desired position (3).

- Adjust the head restraints so the middle of the head restraint is at the same height as the height of the top of the eyes.
- NEVER adjust the head restraint position of the driver's seat when the vehicle is in motion.
- Adjust the head restraint as close to the passenger's head as possible. Do not use a seat cushion that holds the body away from the seatback.
- Make sure the head restraint locks into position after adjusting it.

NOTICE

To prevent damage, NEVER hit or pull on the head restraints.

CAUTION

When there are no occupants in the rear seats, adjust the height of the rear restraint to the lowest position. The rear seat head restraint can reduce the visibility of the rear area.



Forward and rearward adjustment (if equipped)

The head restraint can be adjusted forward to 3 different positions by pulling the head restraint forward to the desired detent. To adjust the head restraint to its furthest rearward position, pull it fully forward to the farthest position and release it.



NOTICE

If you recline the seatback towards the front with the head restraint and seat cushion raised, the head restraint may come in contact with the sunvisor or other parts of the vehicle.

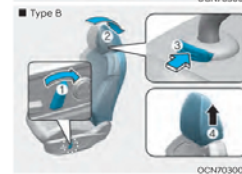
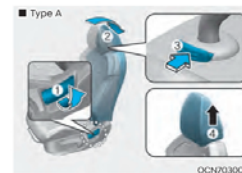

Removal/Reinstallation

To remove the head restraint:

1. Recline the seatback (2) rearward using the seatback angle lever (1).
2. Raise the head restraint as far as it can go.
3. Press the head restraint release button (3) while pulling the head restraint up (4).

WARNING

NEVER allow anyone to travel in a seat with the head restraint removed.

Photo No. 103 - Driver Head Restraint Use and Adjustment Information from Vehicle Owner's Manual



Forward and rearward adjustment (if equipped)

The head restraint can be adjusted forward to 3 different positions by pulling the head restraint forward to the desired detent. To adjust the head restraint to its furthest rearward position, pull it fully forward to the farthest position and release it.



NOTICE

If you recline the seatback towards the front with the head restraint and seat cushion raised, the head restraint may come in contact with the sunvisor or other parts of the vehicle.

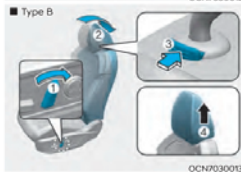
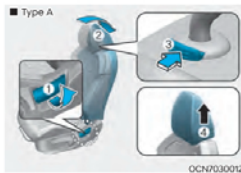

Removal/Reinstallation

To remove the head restraint:

1. Recline the seatback (2) rearward using the seatback angle lever (1).
2. Raise the head restraint as far as it can go.
3. Press the head restraint release button (3) while pulling the head restraint up (4).

WARNING

NEVER allow anyone to travel in a seat with the head restraint removed.

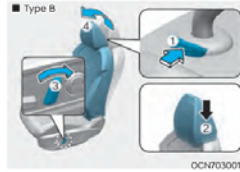
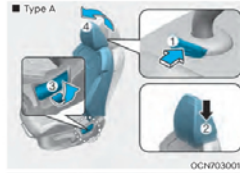

To reinstall the head restraint:

1. Put the head restraint poles (2) into the holes while pressing the release button (1).
2. Adjust the head restraint to the appropriate height.
3. Adjust the seatback (4) forward using the seatback angle lever (3).

WARNING

Always make sure the head restraint locks into position after reinstalling and adjusting it properly.

Rear seat head restraints

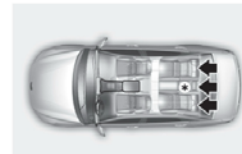

The rear seats are equipped with head restraints in all the seating positions for the passenger's safety and comfort.

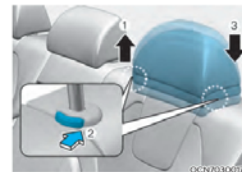

Adjusting the height up and down (if equipped)
To raise the head restraint:

1. Pull it up to the desired position (1).

To lower the head restraint:

1. Push and hold the release button (2) on the head restraint support.
2. Lower the head restraint to the desired position (3).

Photo No. 104 - Left Rear Passenger Head Restraint Use and Adjustment Information from Vehicle Owner's Manual

APPENDIX B
DUMMY RESPONSE DATA PLOTS

TABLE OF DATA PLOTS
Driver Dummy Instrumentation Plots

<u>No.</u>	<u>Description</u>	<u>Page No.</u>
Figure No. 1.	Driver Head Acceleration (X) Primary vs. Time	B-1
Figure No. 2.	Driver Head Acceleration (Y) Primary vs. Time	B-1
Figure No. 3.	Driver Head Acceleration (Z) Primary vs. Time	B-1
Figure No. 4.	Driver Head Resultant Acceleration Primary vs. Time	B-1
Figure No. 5.	Driver Upper Thorax Rib Deflection (Y) vs. Time	B-2
Figure No. 6.	Driver Middle Thorax Rib Deflection (Y) vs. Time	B-2
Figure No. 7.	Driver Lower Thorax Rib Deflection (Y) vs. Time	B-2
Figure No. 8.	Driver Thorax Rib Deflection Maximum vs. Time	B-2
Figure No. 9.	Driver Anterior Abdomen Force (Y) vs. Time	B-3
Figure No. 10.	Driver Middle Abdomen Force (Y) vs. Time	B-3
Figure No. 11.	Driver Posterior Abdomen Force (Y) vs. Time	B-3
Figure No. 12.	Driver Total Abdominal Force (Y) vs. Time	B-3
Figure No. 13.	Driver Pubic Symphysis Force (Y) vs. Time	B-4
Figure No. 14.	Passenger Head Acceleration (X) Primary vs. Time	B-5
Figure No. 15.	Passenger Head Acceleration (Y) Primary vs. Time	B-5
Figure No. 16.	Passenger Head Acceleration (Z) Primary vs. Time	B-5
Figure No. 17.	Passenger Head Resultant Acceleration Primary vs. Time	B-5
Figure No. 18.	Passenger Lower Spine T12 Acceleration (X) vs. Time	B-6
Figure No. 19.	Passenger Lower Spine T12 Acceleration (Y) vs. Time	B-6
Figure No. 20.	Passenger Lower Spine T12 Acceleration (Z) vs. Time	B-6
Figure No. 21.	Passenger Lower Spine T12 Resultant Acceleration vs. Time	B-6
Figure No. 22.	Passenger Iliac Force on Impact Side (Y) vs. Time	B-7
Figure No. 23.	Passenger Acetabulum Force on Impact Side (Y) vs. Time	B-7
Figure No. 24.	Passenger Total Pelvic Force on Impact Side (Y) vs. Time	B-7

The following additional data for this test can be obtained from the Research and Development section of the NHTSA website. The website can be found at www.nhtsa.gov

Additional Driver & Passenger Dummy Instrumentation Data

Passenger Head Angular Velocity (X)
Passenger Head Angular Velocity (Y)
Passenger Head Angular Velocity (Z)
Driver Lower Spine T12 Acceleration (X)
Driver Lower Spine T12 Acceleration (Y)
Driver Lower Spine T12 Acceleration (Z)
Passenger Upper Thorax Rib Deflection (Y)
Passenger Middle Thorax Rib Deflection (Y)
Passenger Lower Thorax Rib Deflection (Y)
Passenger Upper Abdomen Rib Deflection (Y)
Passenger Lower Abdomen Rib Deflection (Y)
Driver Head Acceleration Redundant (X)
Driver Head Acceleration Redundant (Y)
Driver Head Acceleration Redundant (Z)
Passenger Head Acceleration Redundant (X)
Passenger Head Acceleration Redundant (Y)
Passenger Head Acceleration Redundant (Z)

Vehicle Instrumentation Data

Vehicle Center of Gravity Acceleration (X)
Vehicle Center of Gravity Acceleration (Y)
Vehicle Center of Gravity Acceleration (Z)
Right Side Sill at Front Seat Acceleration (X)
Right Side Sill at Front Seat Acceleration (Y)
Right Side Sill at Front Seat Acceleration (Z)
Right Side Sill at Rear Seat Acceleration (X)
Right Side Sill at Rear Seat Acceleration (Y)
Right Side Sill at Rear Seat Acceleration (Z)
Left Side Sill at Front Seat Acceleration (Y)
Left Side Sill at Rear Seat Acceleration (Y)
Lower A-Post Acceleration (Y)
Middle A-Post Acceleration (Y)
Lower B-Post Acceleration (Y)
Middle B-Post Acceleration (Y)
Front Seat Track Acceleration (Y)
Rear Seat Track Acceleration (Y)
Right Rear Occupant Compartment Acceleration (Y)
Engine Block (X)
Engine Block (Y)
Rear Floorpan Above Axle Acceleration (X)
Rear Floorpan Above Axle Acceleration (Y)
Rear Floorpan Above Axle Acceleration (Z)

MDB Instrumentation Data

MDB Center of Gravity Acceleration (X)

MDB Center of Gravity Acceleration (Y)

MDB Center of Gravity Acceleration (Z)

MDB Rear Acceleration (X)

MDB Rear Acceleration (Y)

Left MDB Contact Switch

Right MDB Contact Switch

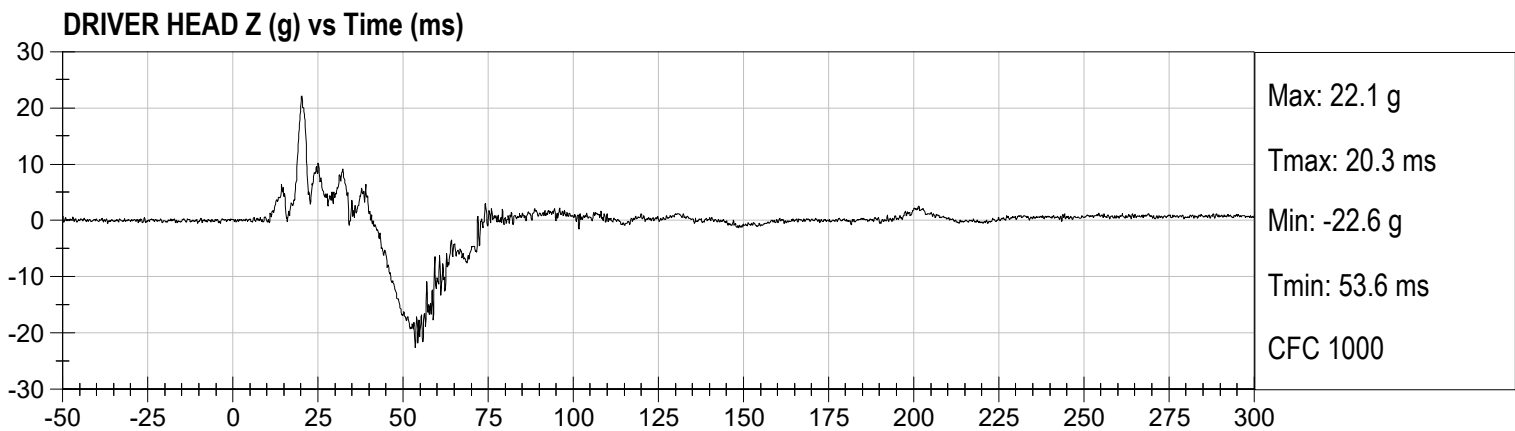
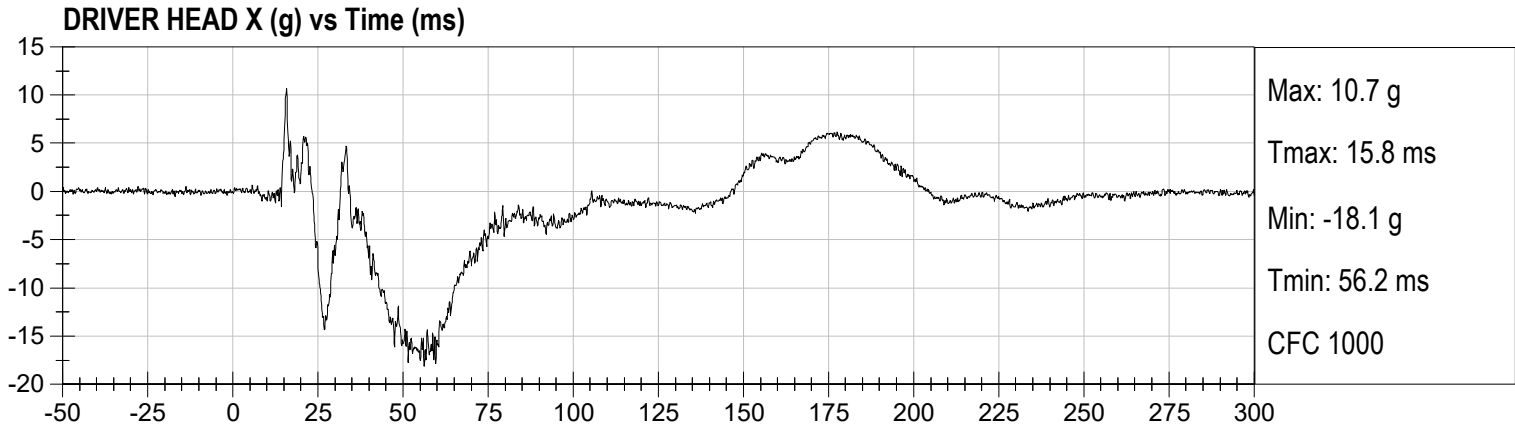

DRIVER UPPER RIB DISPLACEMENT (mm) vs Time (ms)

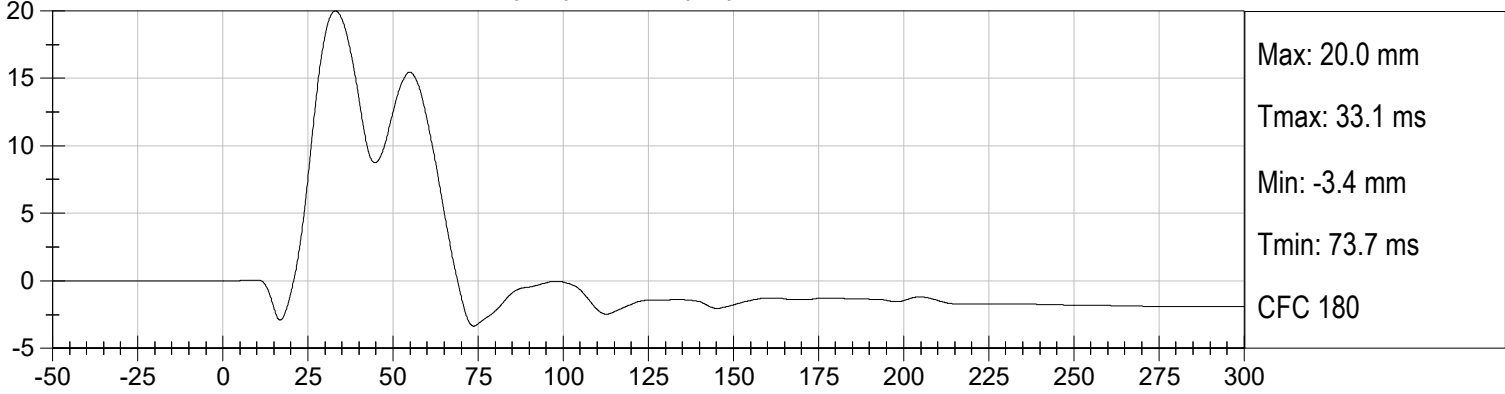

DRIVER MID RIB DISPLACEMENT (mm) vs Time (ms)

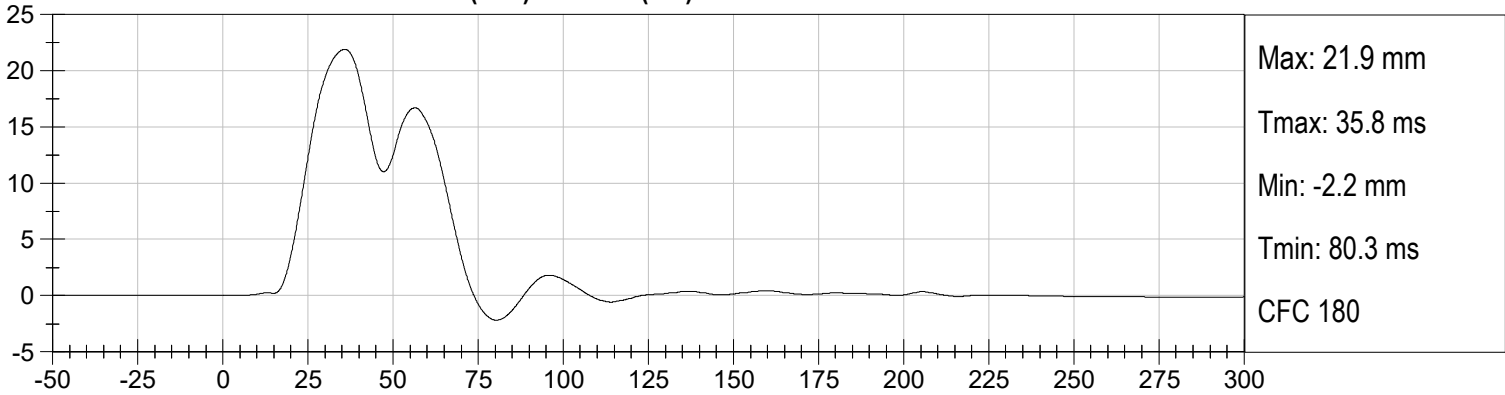

DRIVER LOWER RIB DISPLACEMENT (mm) vs Time (ms)

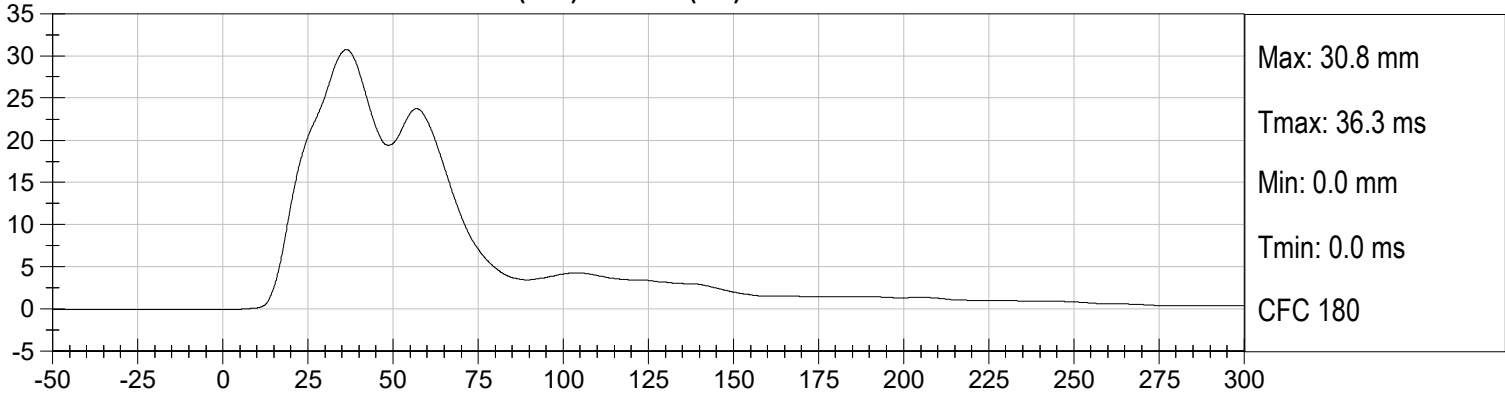

DRIVER MAXIMUM RIB DISPLACEMENT (mm) vs Time (ms)

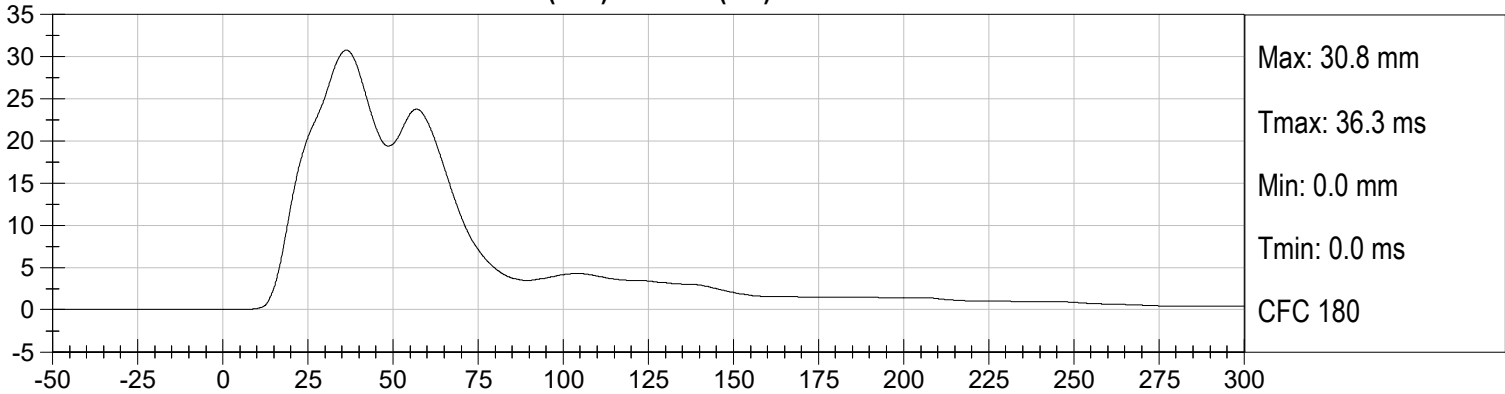

DRIVER FRONT ABDOMEN FY (N) vs Time (ms)

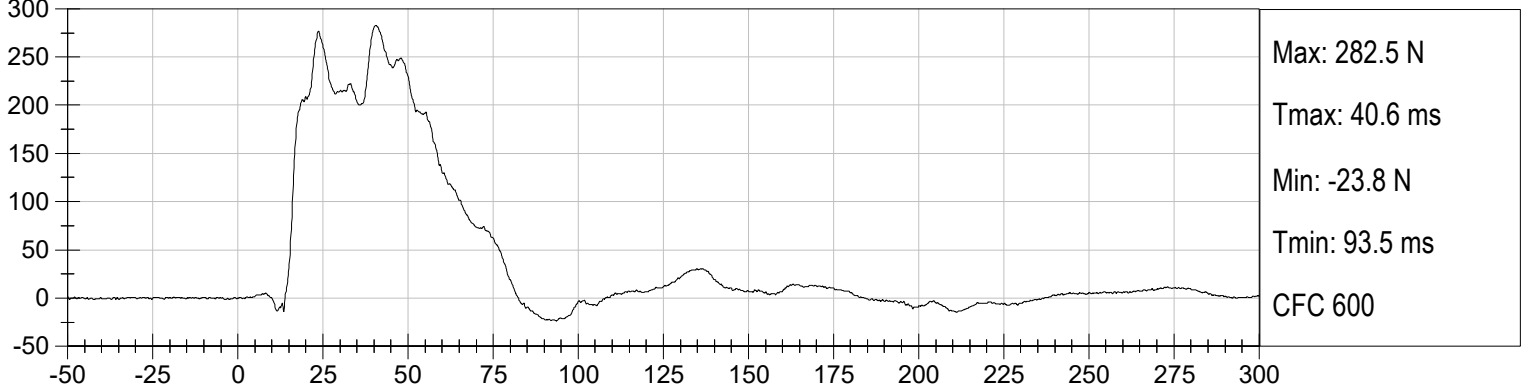

DRIVER MID ABDOMEN FY (N) vs Time (ms)

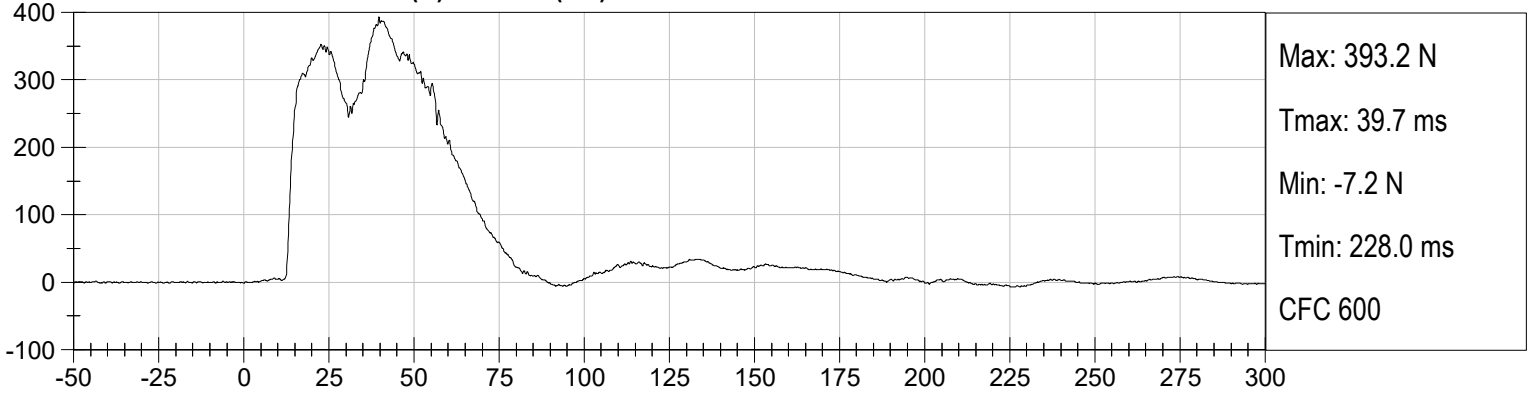

DRIVER REAR ABDOMEN FY (N) vs Time (ms)

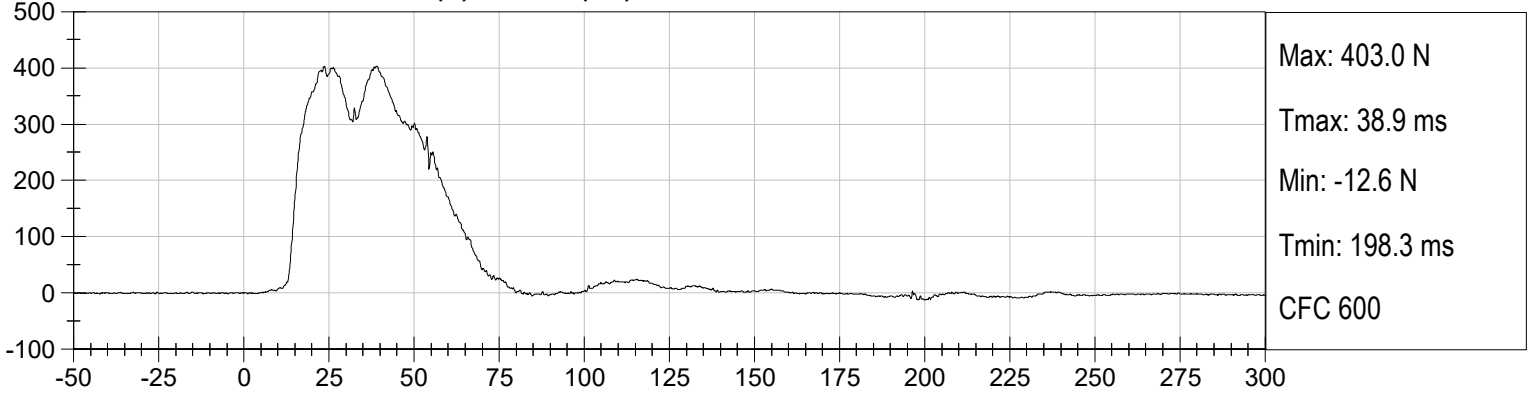

DRIVER SUMMED ABDOMEN FORCE (N) vs Time (ms)

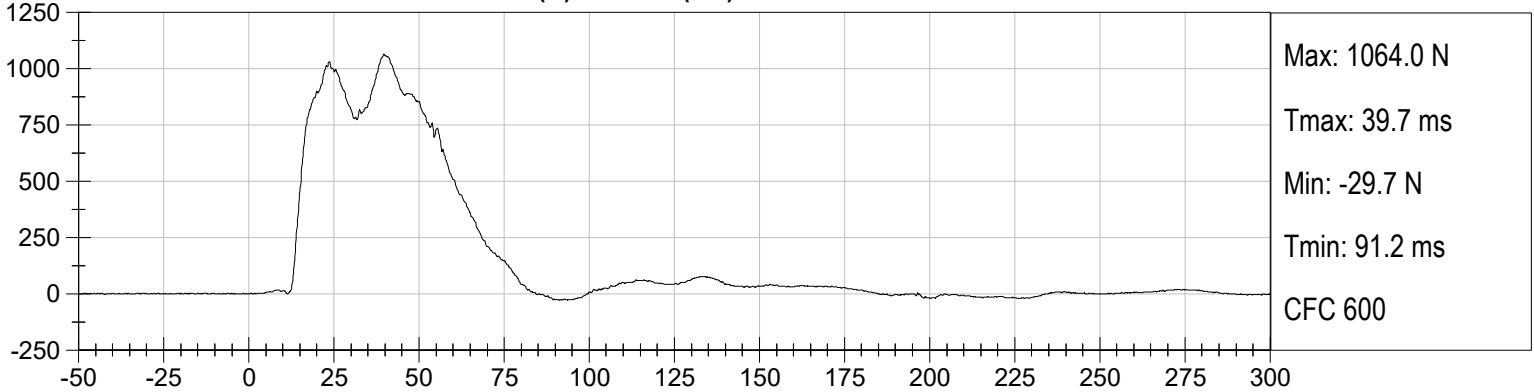

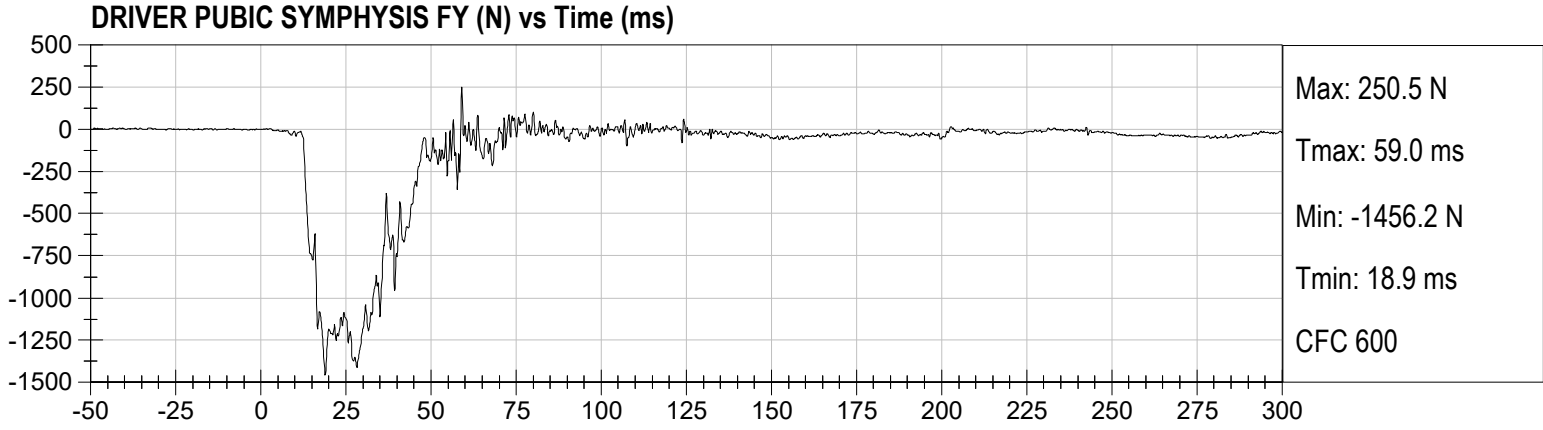

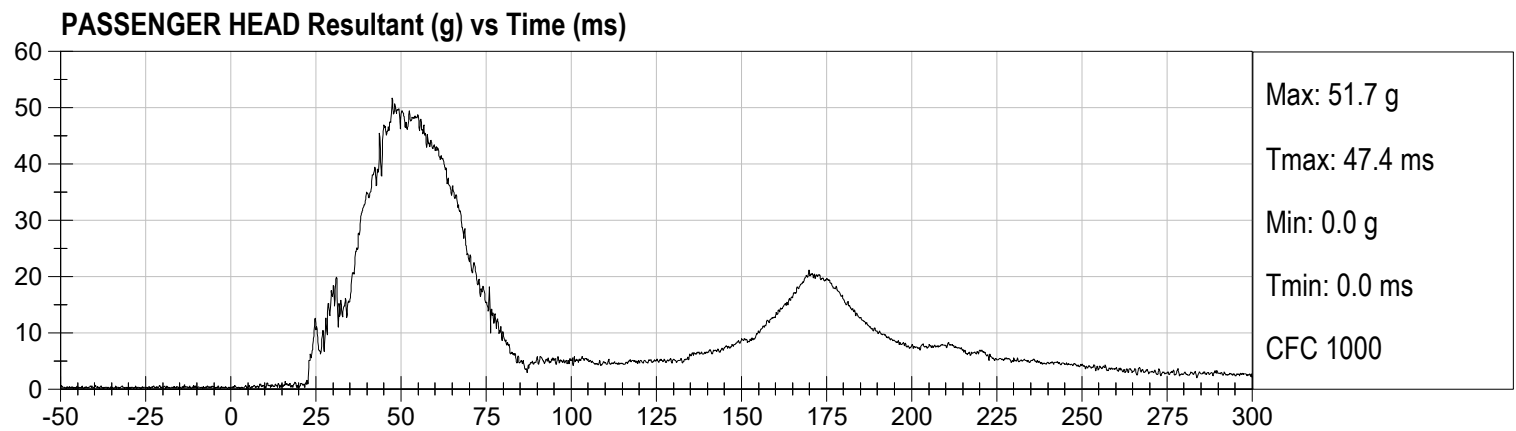
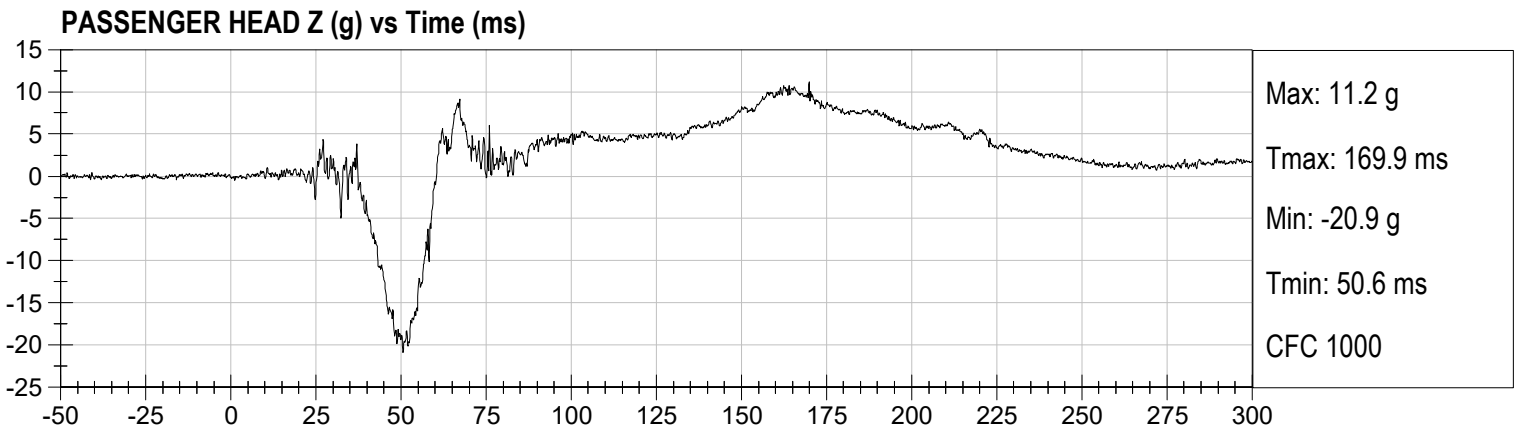
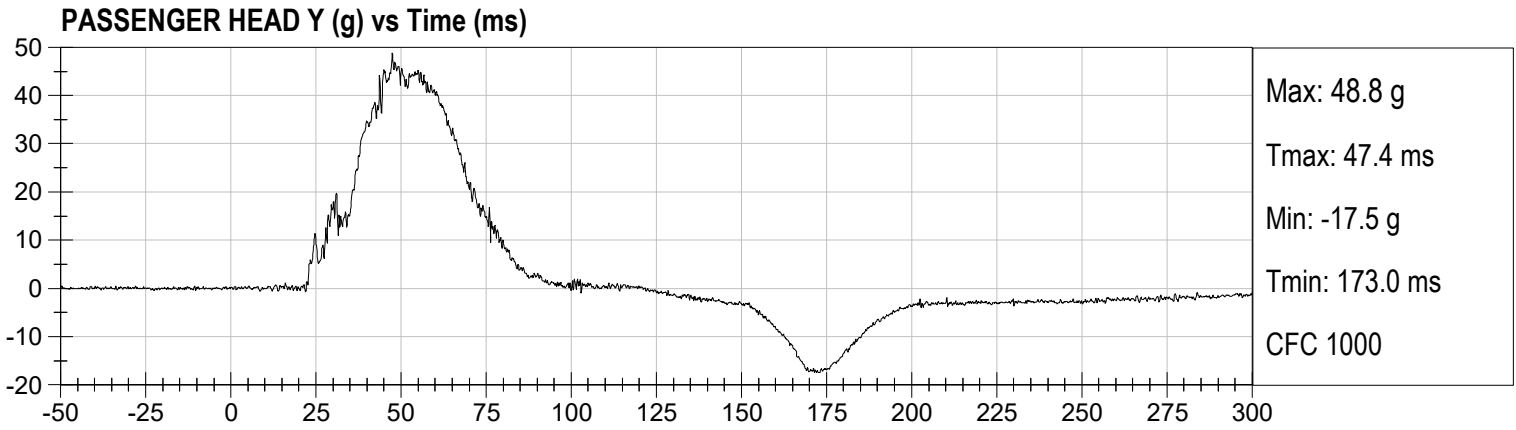
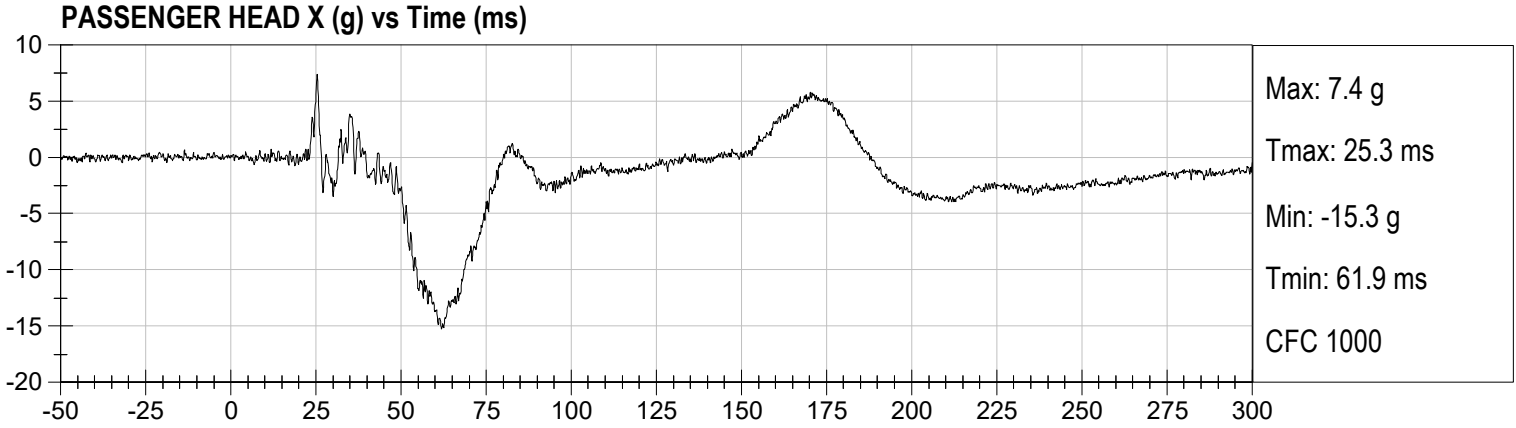

PASSENGER LOWER SPINE X (g) vs Time (ms)

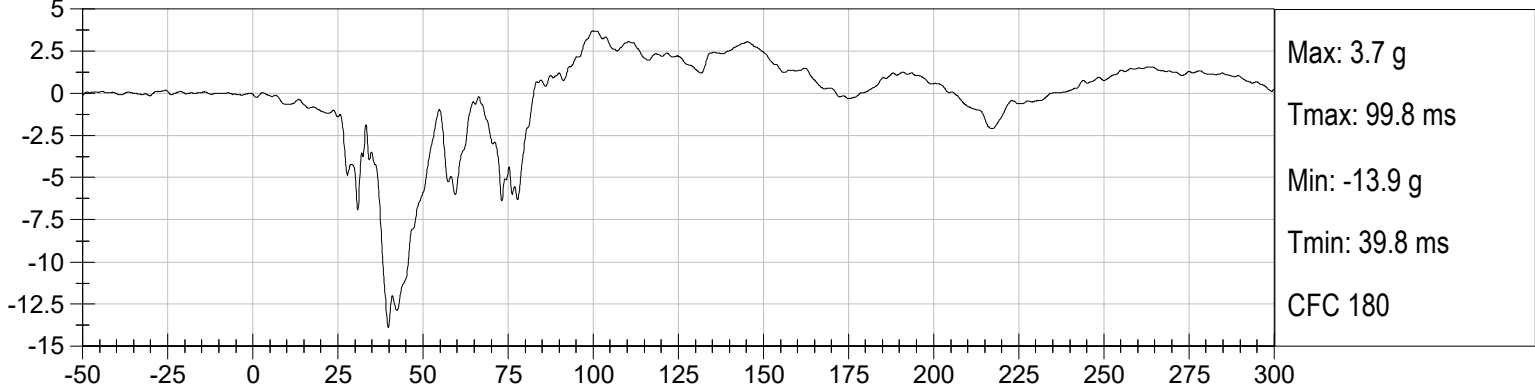

PASSENGER LOWER SPINE Y (g) vs Time (ms)

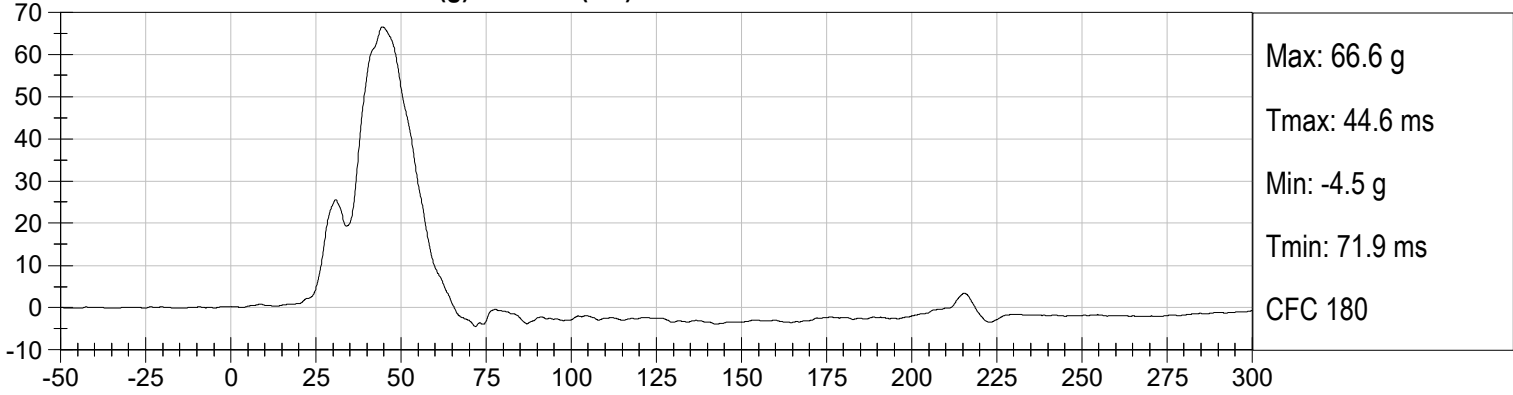

PASSENGER LOWER SPINE Z (g) vs Time (ms)

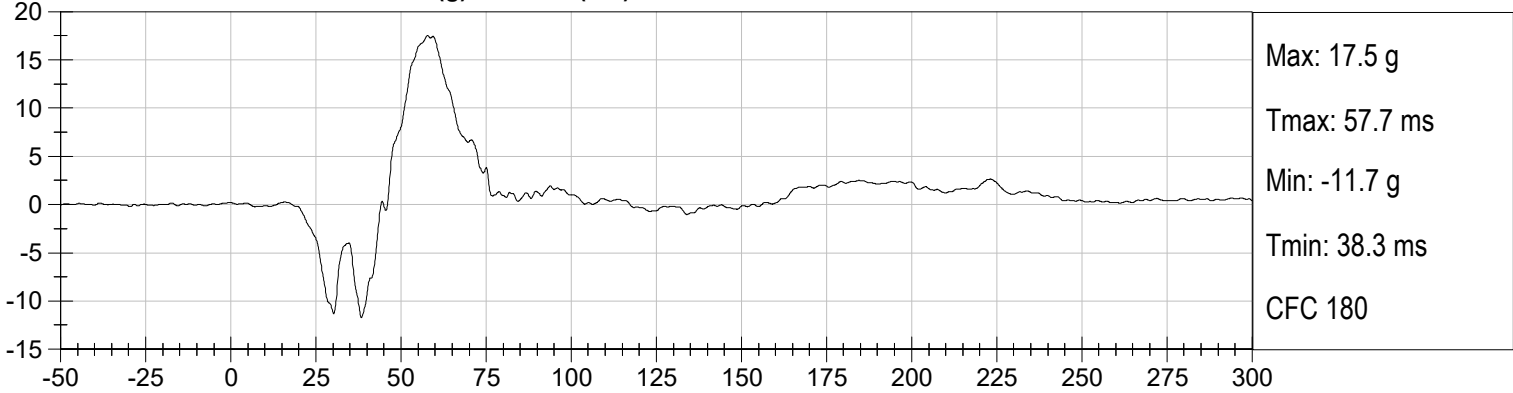

PASSENGER LOWER SPINE Resultant (g) vs Time (ms)

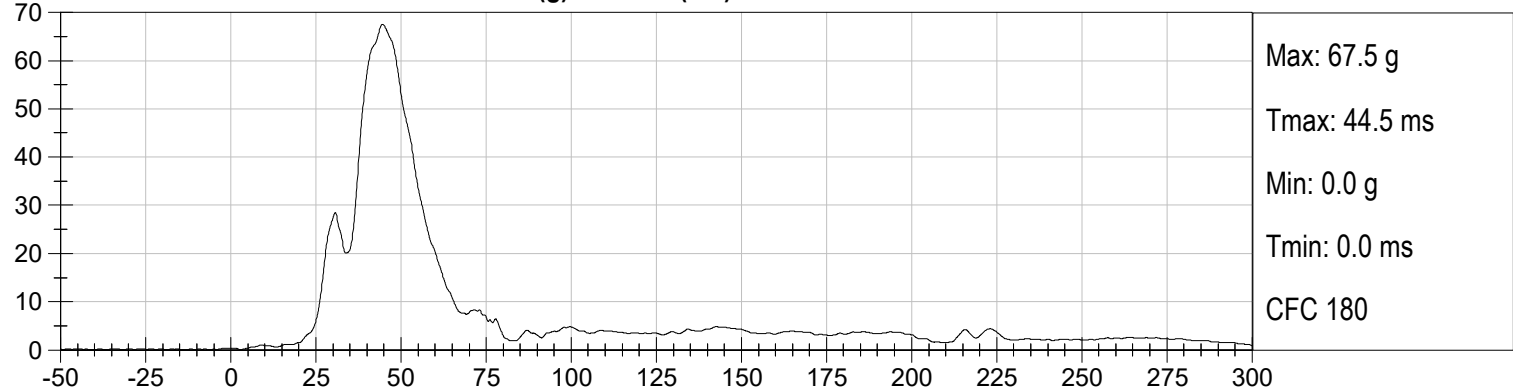

PASSENGER LEFT ILIUM CREST FY (N) vs Time (ms)

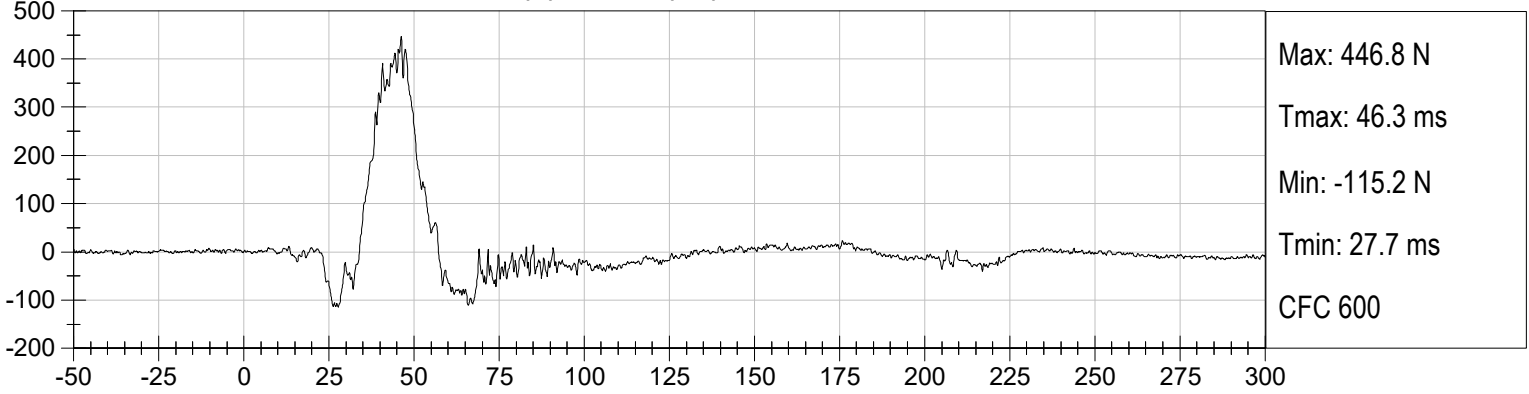

PASSENGER LEFT ACETABULUM FY (N) vs Time (ms)

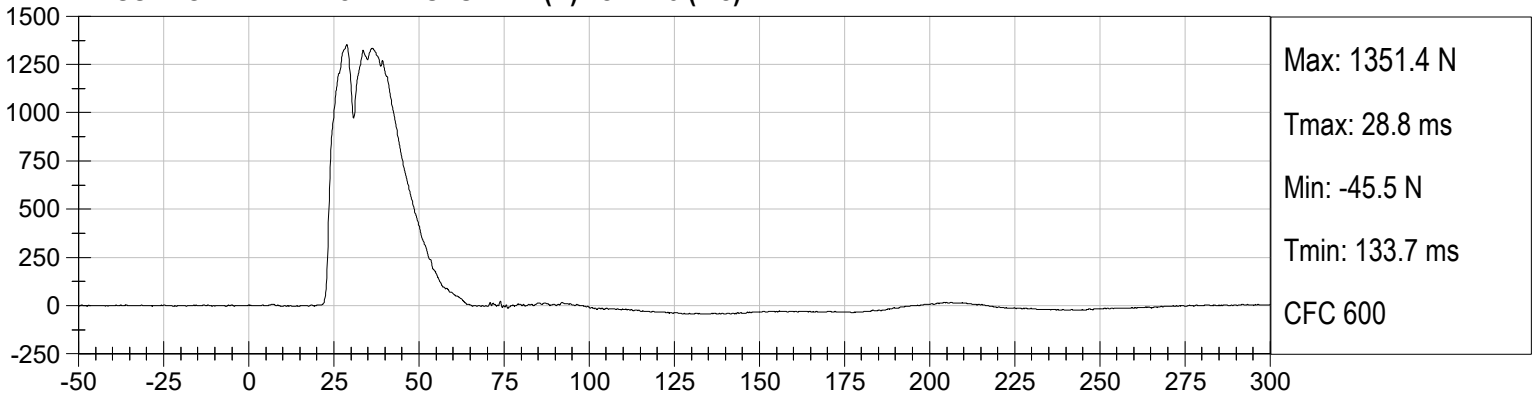

PASSENGER LEFT LATERAL PELVIC FORCE (N) vs Time (ms)

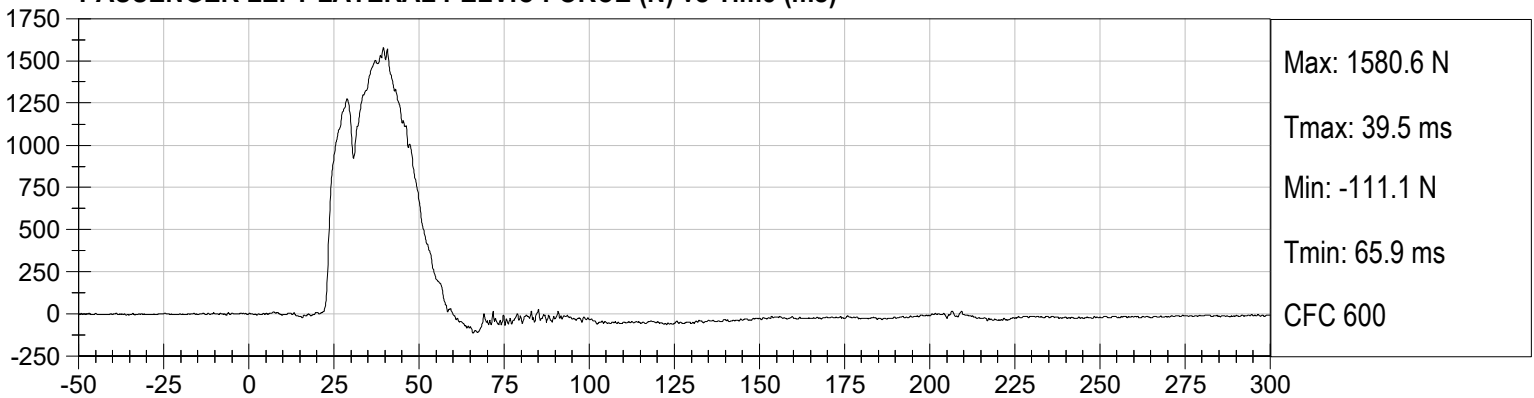

APPENDIX C
DUMMY CONFIGURATION AND PERFORMANCE VERIFICATION DATA

CALIBRATION TEST RESULTS

PRE-TEST

EUROSID 2 (ES-2RE) MALE – DRIVER ATD

**ES-2re External Measurements
SN: F032**

No.	Name	Spec. (mm)	Result	Pass/Fail
1	Sitting Height	900 - 918	915	Pass
2	Seat to Shoulder Joint	558 - 572	568	Pass
3	Seat to Lower Face of Thoracic Spine Box	346 - 356	355	Pass
4	Seat to Hip Joint (center of bolt)	97 - 103	98	Pass
5	Sole to Seat, Sitting	333 - 451	440	Pass
6	Head Width	152 - 158	157	Pass
7	Shoulder/Arm Width	461 - 479	464	Pass
8	Thorax Width	322 - 332	323	Pass
9	Abdomen Width	273 - 287	281	Pass
10	Pelvis Lap Width	359 - 373	370	Pass
11	Head Depth	196 - 206	203	Pass
12	Thorax Depth	262 - 272	264	Pass
13	Abdomen Depth	194 - 204	196	Pass
14	Pelvis Depth	235 - 245	236	Pass
15	Back of Buttocks to Hip Joint (center of bolt)	150 - 160	151	Pass
16	Back of Buttocks to Front Knee	597 - 615	607	Pass

MGA RESEARCH CORPORATION
HEAD DROP TEST
ES-2re DUMMY

ATD Serial No: F032

Test ID: D210971

Tested Parameter	Units	Specification	Result	Pass/Fail
Laboratory Temperature	deg C	18.9 to 25.6	21.8	Pass
Laboratory Relative Humidity	%	10 to 70	28	Pass
Peak Resultant Acceleration	G's	125 to 155	134	Pass
Peak Longitudinal Acceleration	G's	<= +/- 15.0	6.5	Pass
Unimodal	N/A	Yes	Yes	Pass
Oscillations	N/A	within 15% of peak	Yes	Pass
Overall Test Results				Pass

 Laboratory Technician

03/22/2021
 Test Date

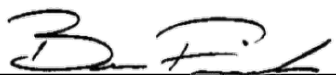
 Approved By

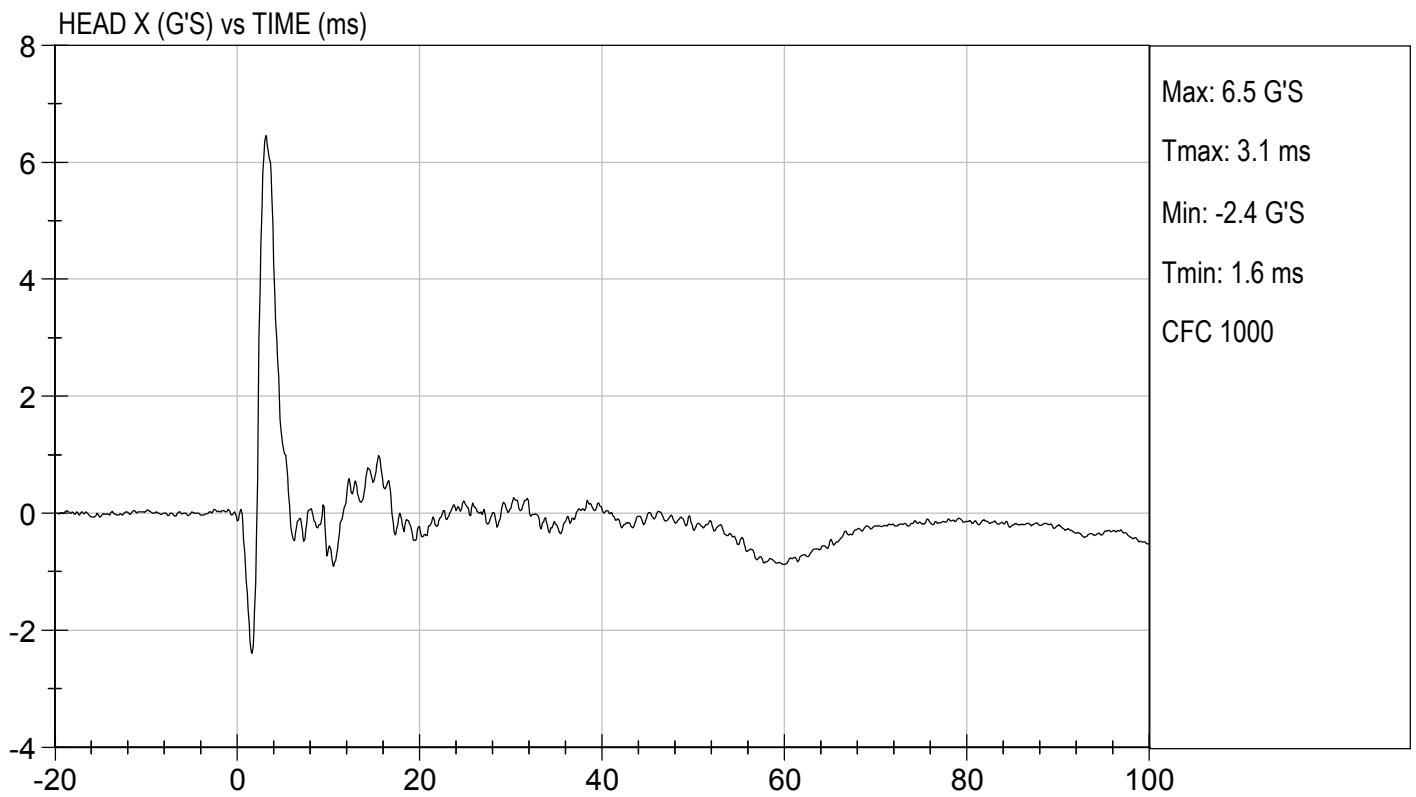
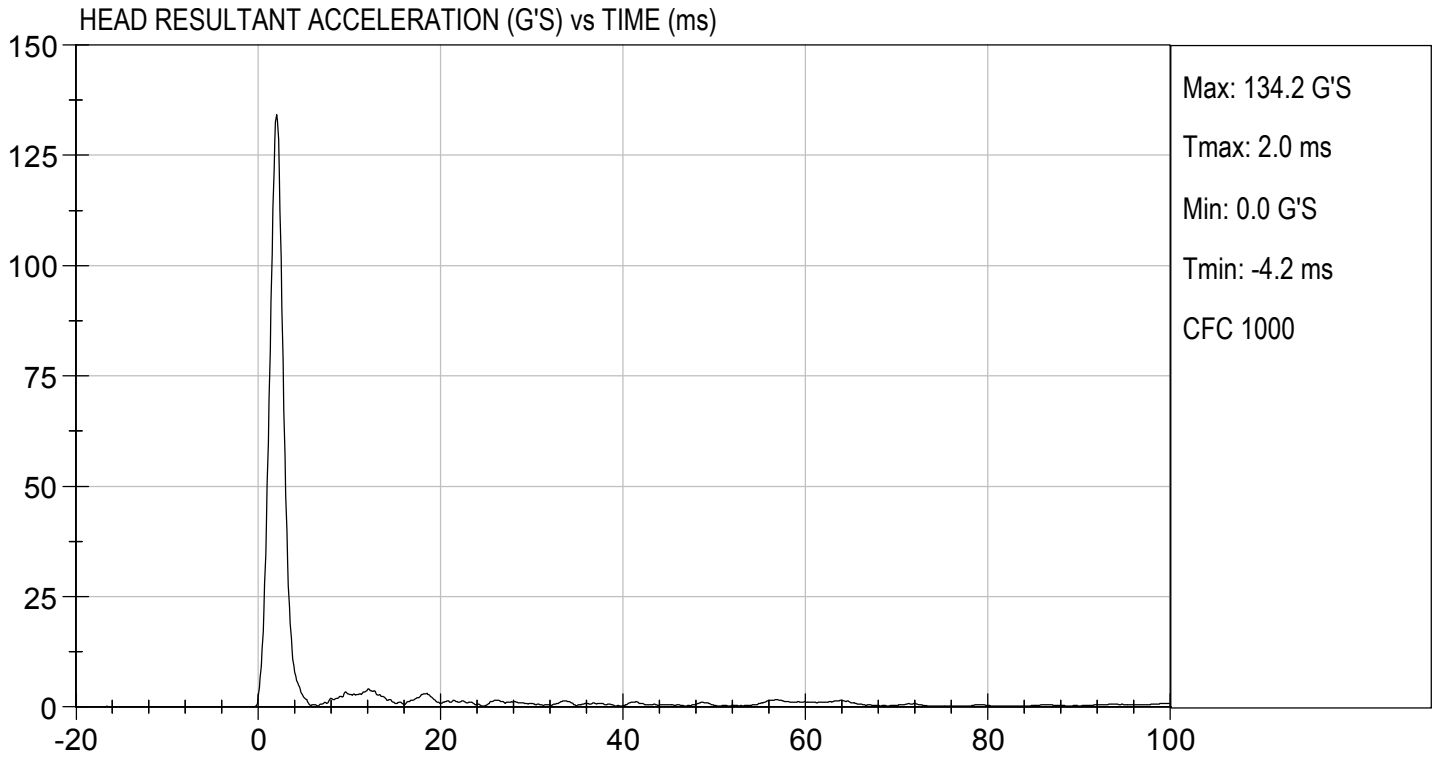

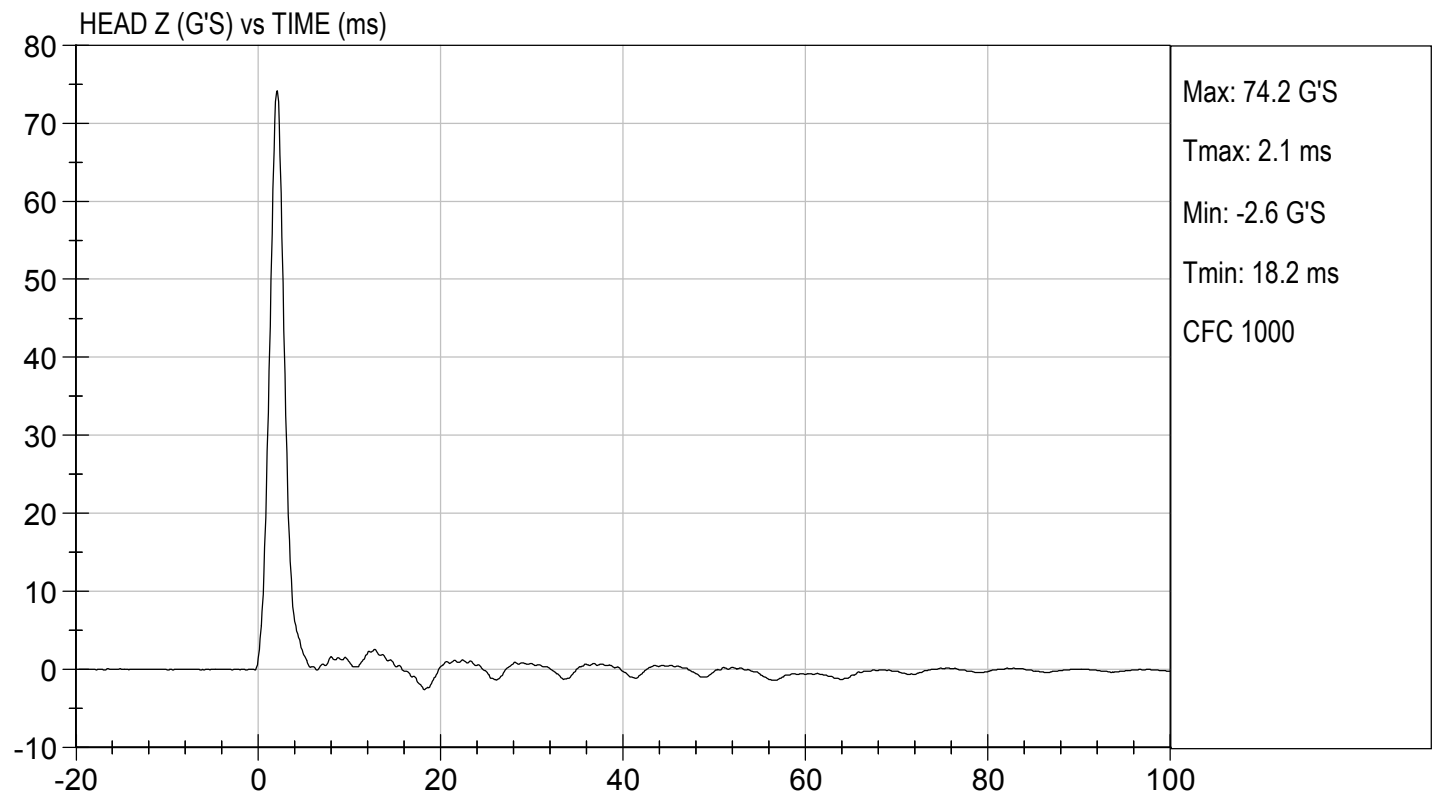
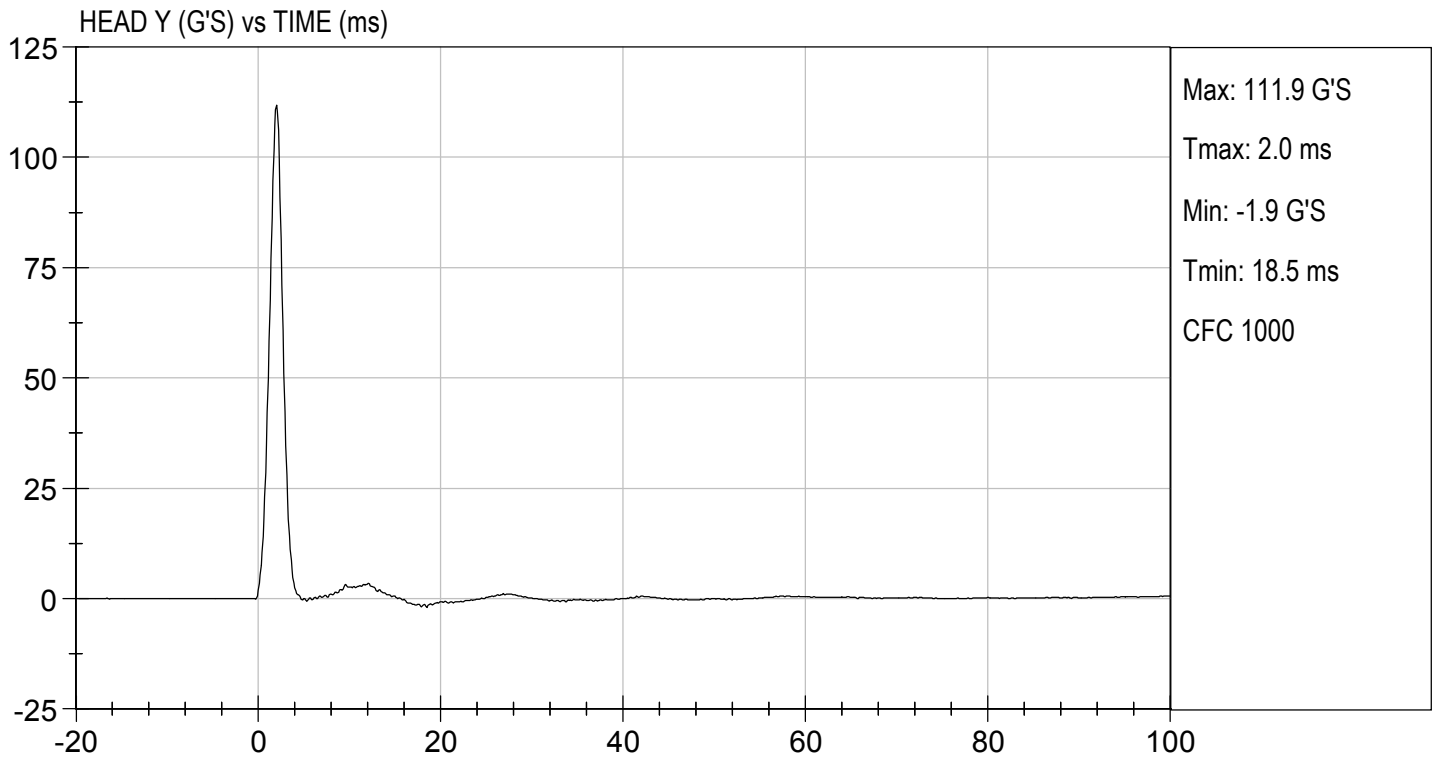

MGA RESEARCH CORPORATION
NECK PENDULUM TEST
ES-2re DUMMY

ATD Serial No: F032

Test I.D.: D210972

Tested Parameter		Units	Specification	Result	Pass/Fail
Laboratory Temperature		deg C	20.6 to 22.2	21.8	Pass
Laboratory Relative Humidity		%	10 to 70	30	Pass
Pendulum Speed		m/s	3.30 to 3.50	3.45	Pass
Pendulum Velocity	1 ms	m/s	-0.05 to 0.00	-0.01	Pass
	3 ms	m/s	-0.25 to -0.375	-0.33	Pass
	14 ms	m/s	-3.20 to -3.70	-3.51	Pass
	17 ms	m/s	>= -3.70	-3.55	Pass
Maximum Flexion Angle		deg	49.0 to 59.0	49.4	Pass
Time of Maximum Flexion Angle		ms	54.0 to 66.0	54.8	Pass
Head Rotation Decay Time to 0 Degree		ms	53.0 to 88.0	61.9	Pass
Overall Results					Pass



 Laboratory Technician

03/23/2021

 Test Date



 Approved By

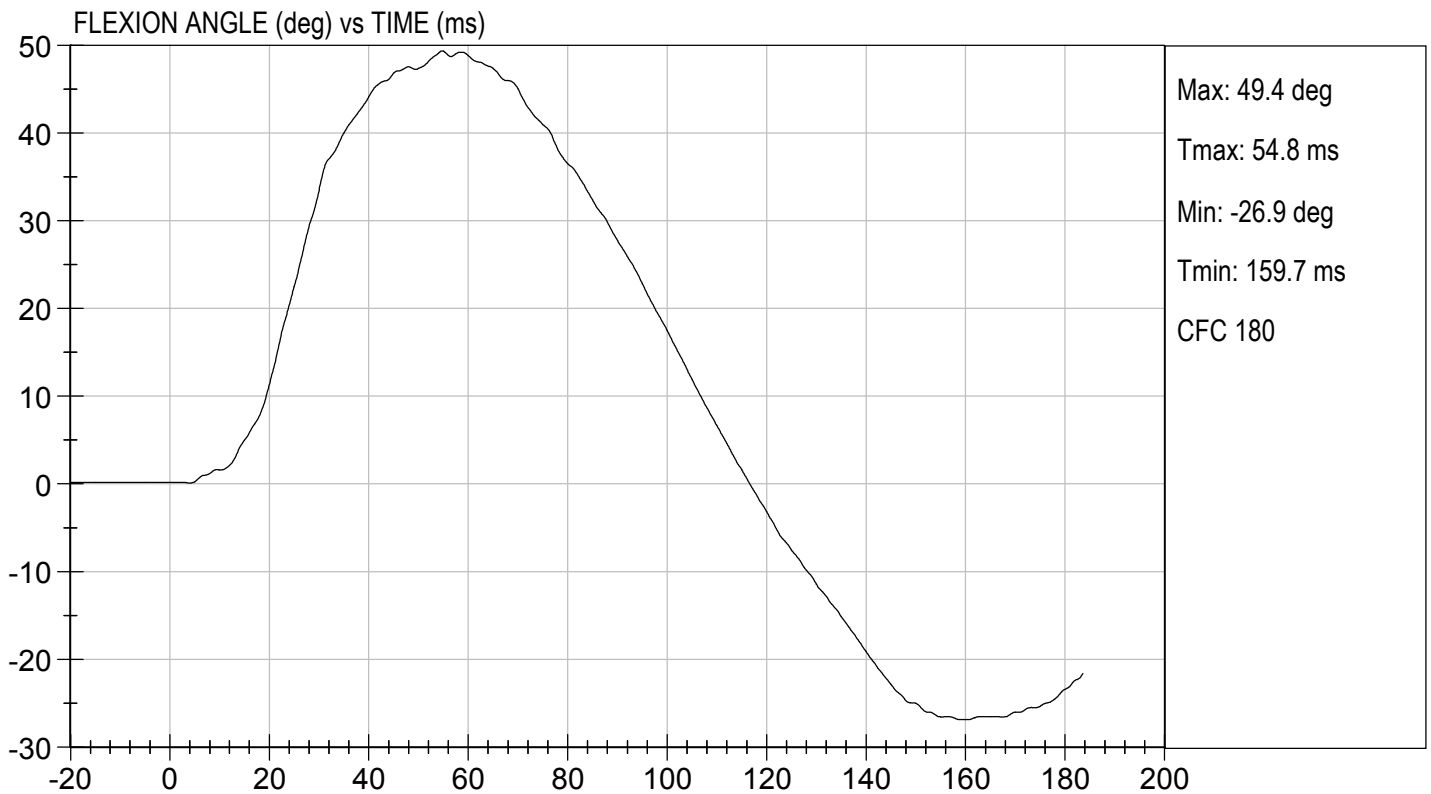
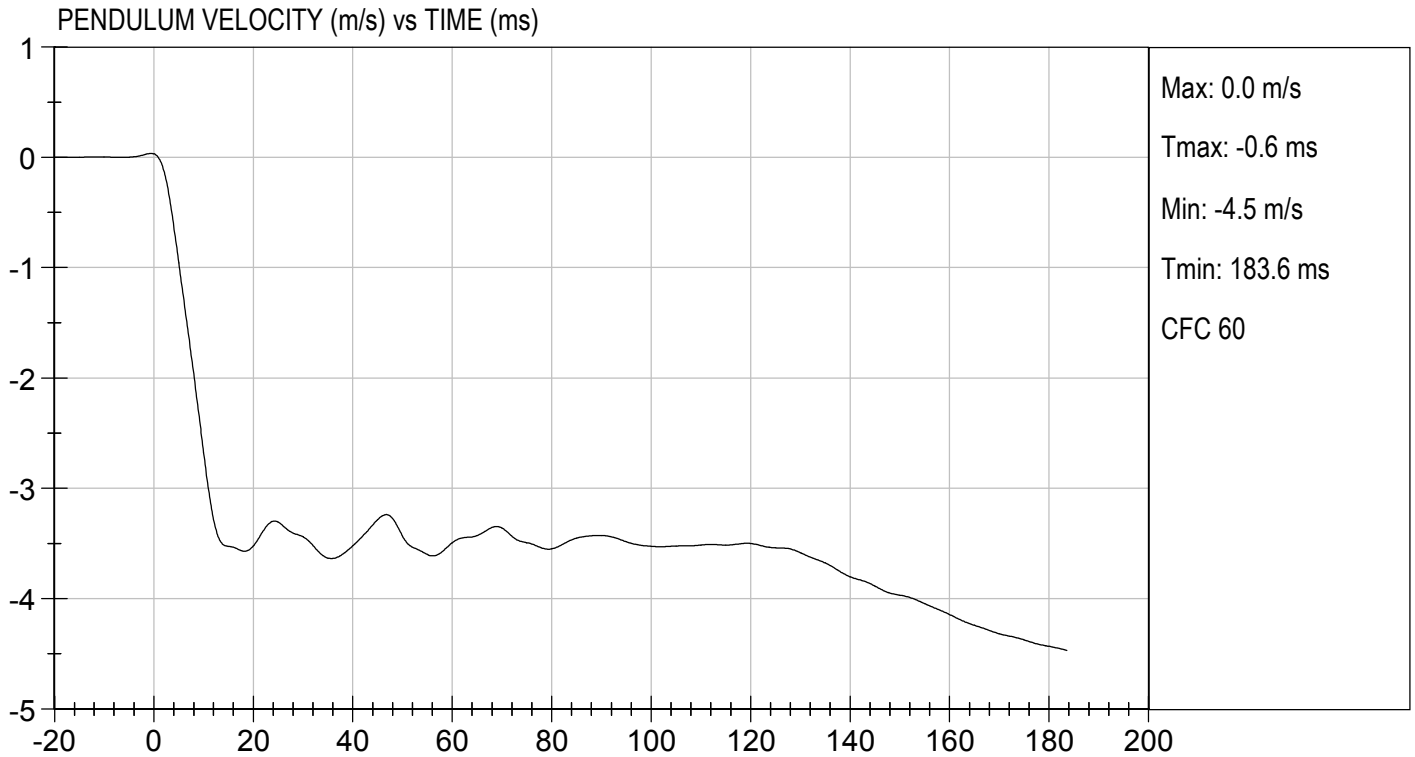

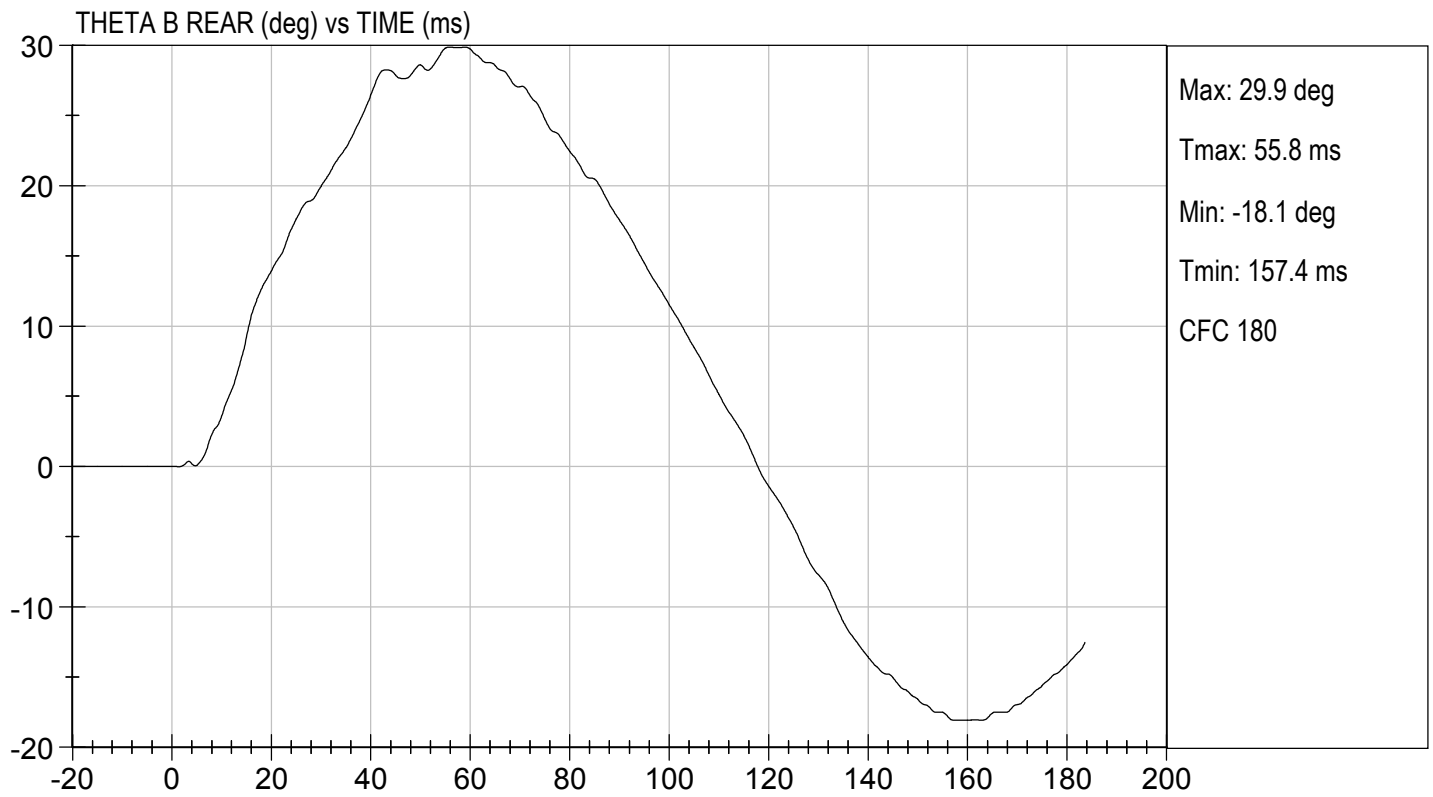
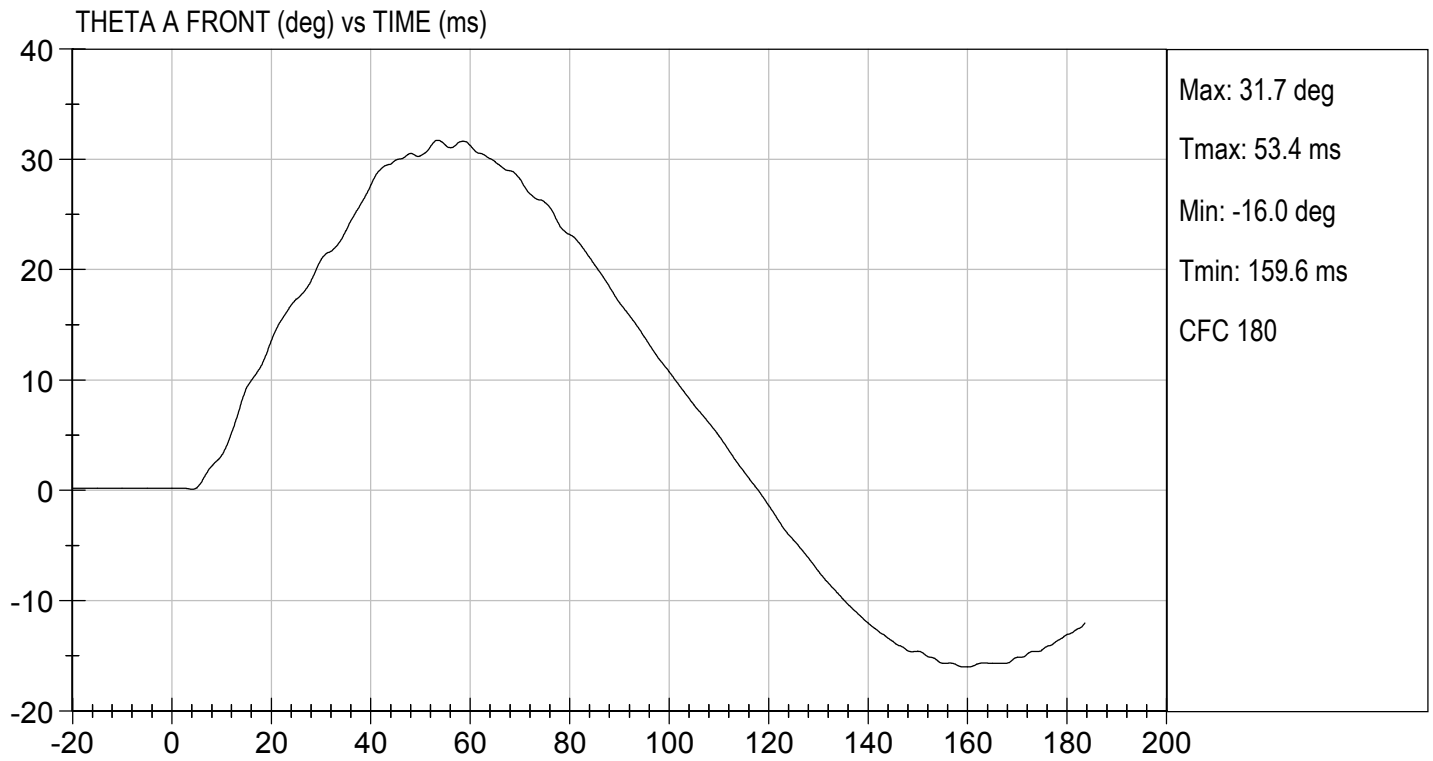



TEST DESC: NECK BENDING
VELOCITY: 11.33 ft/s, 3.45 m/s

TEST DATE: 03/23/2021
TEST #: D210972

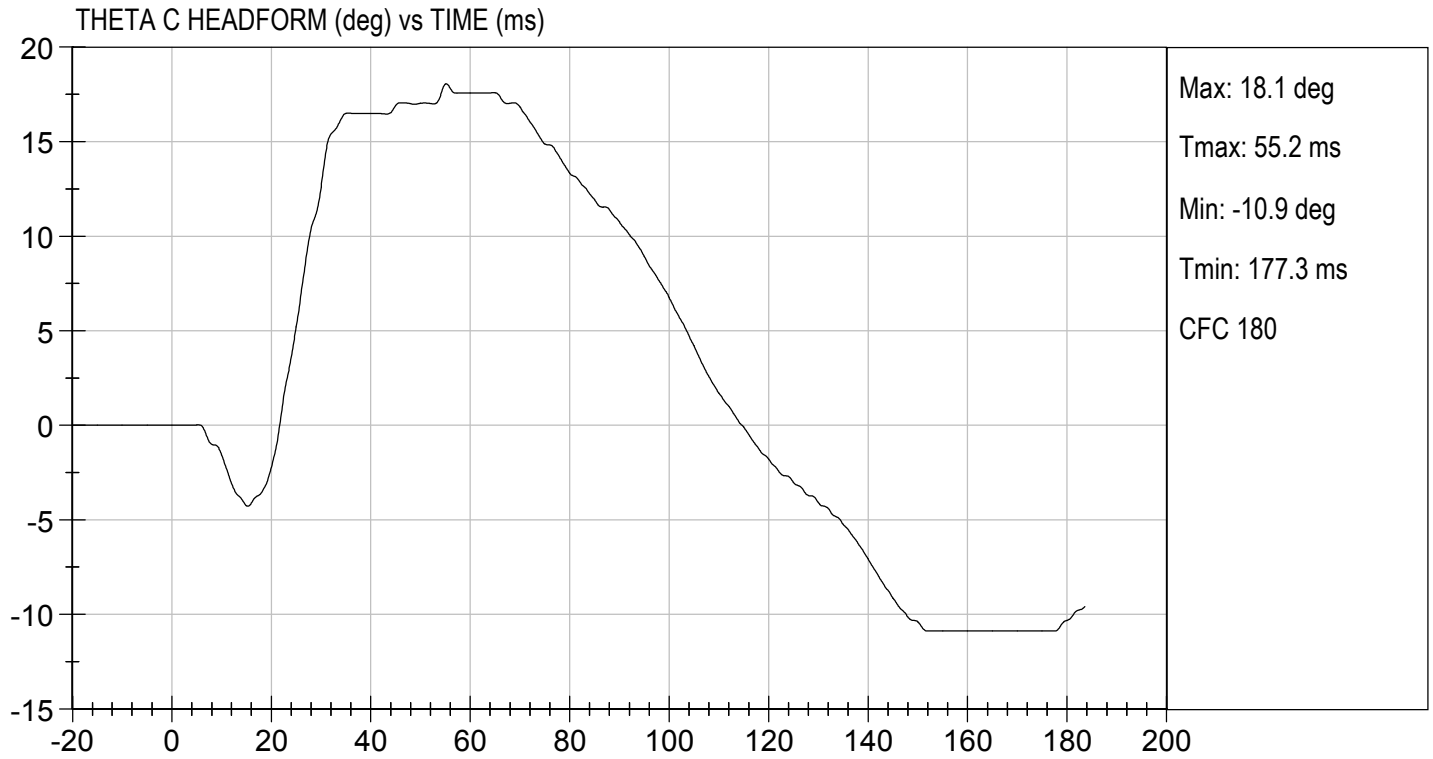

MGA RESEARCH CORPORATION
SHOULDER IMPACT TEST
ES-2re DUMMY

ATD Serial No: F032

Test I.D: D210973

Tested Parameter	Units	Specification	Result	Pass/Fail
Laboratory Temperature	deg C	20.6 to 22.2	21.8	Pass
Laboratory Relative Humidity	%	10 to 70	22	Pass
Pendulum Speed	m/s	4.20 to 4.40	4.27	Pass
Peak Impactor Acceleration	G's	7.5 to 10.5	9.3	Pass
Overall Test Results				Pass



 Laboratory Technician

 03/22/2021
 Test Date

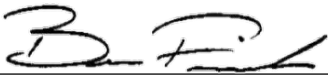

 Approved By

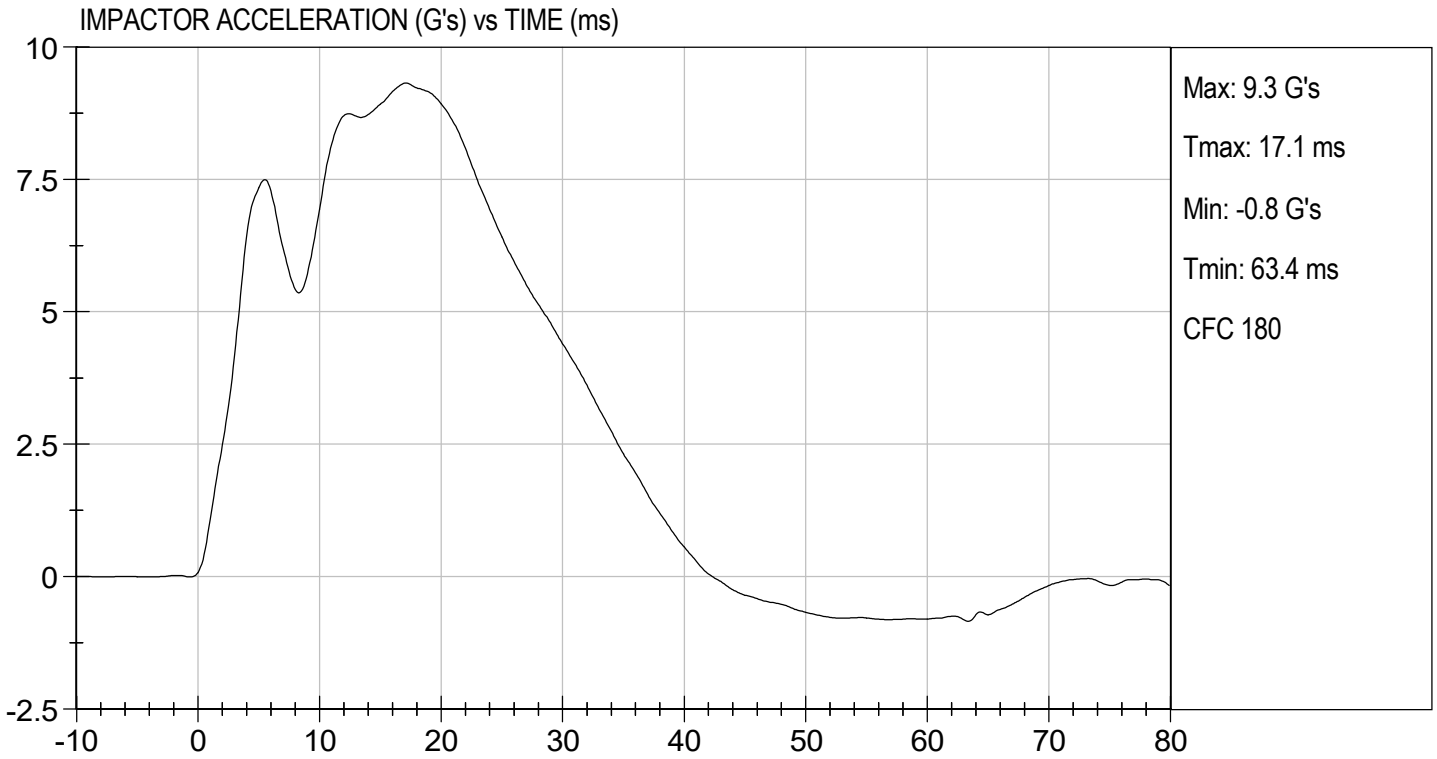

MGA RESEARCH CORPORATION

UPPER RIB TEST

ES-2re DUMMY

ATD Serial No: F032

Test I.D: D210974

Tested Parameter	Units	Specification	Result	Pass/Fail
Laboratory Temperature	deg C	20.6 to 22.2	21.8	Pass
Laboratory Relative Humidity	%	10 to 70	30	Pass
Displacement at 459 mm	mm	36.0 to 40.0	37.6	Pass
Displacement at 815 mm	mm	46.0 to 51.0	48.2	Pass
Overall Test Results				Pass



Laboratory Technician

03/23/2021
Test Date

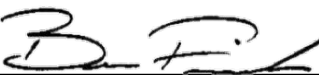

Approved By

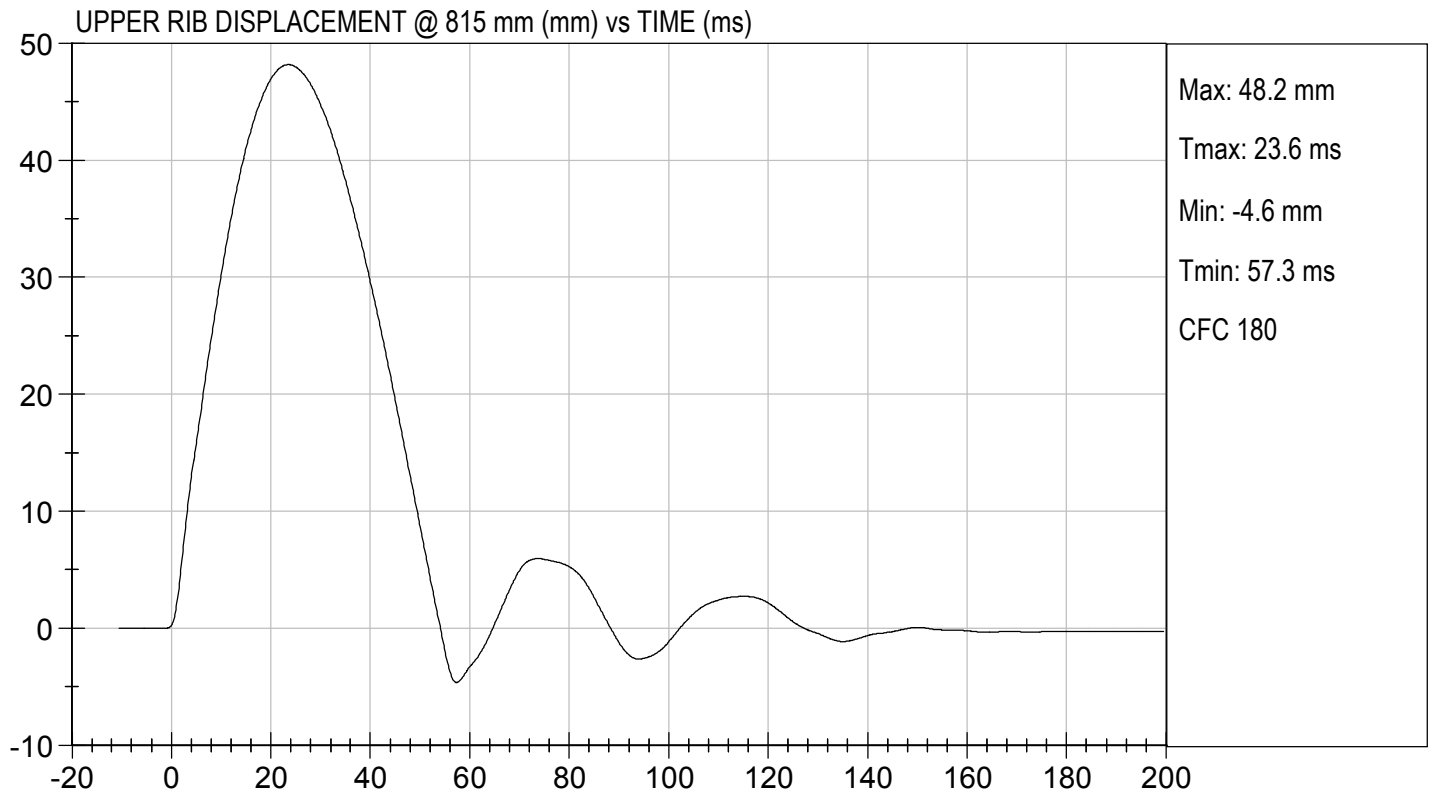
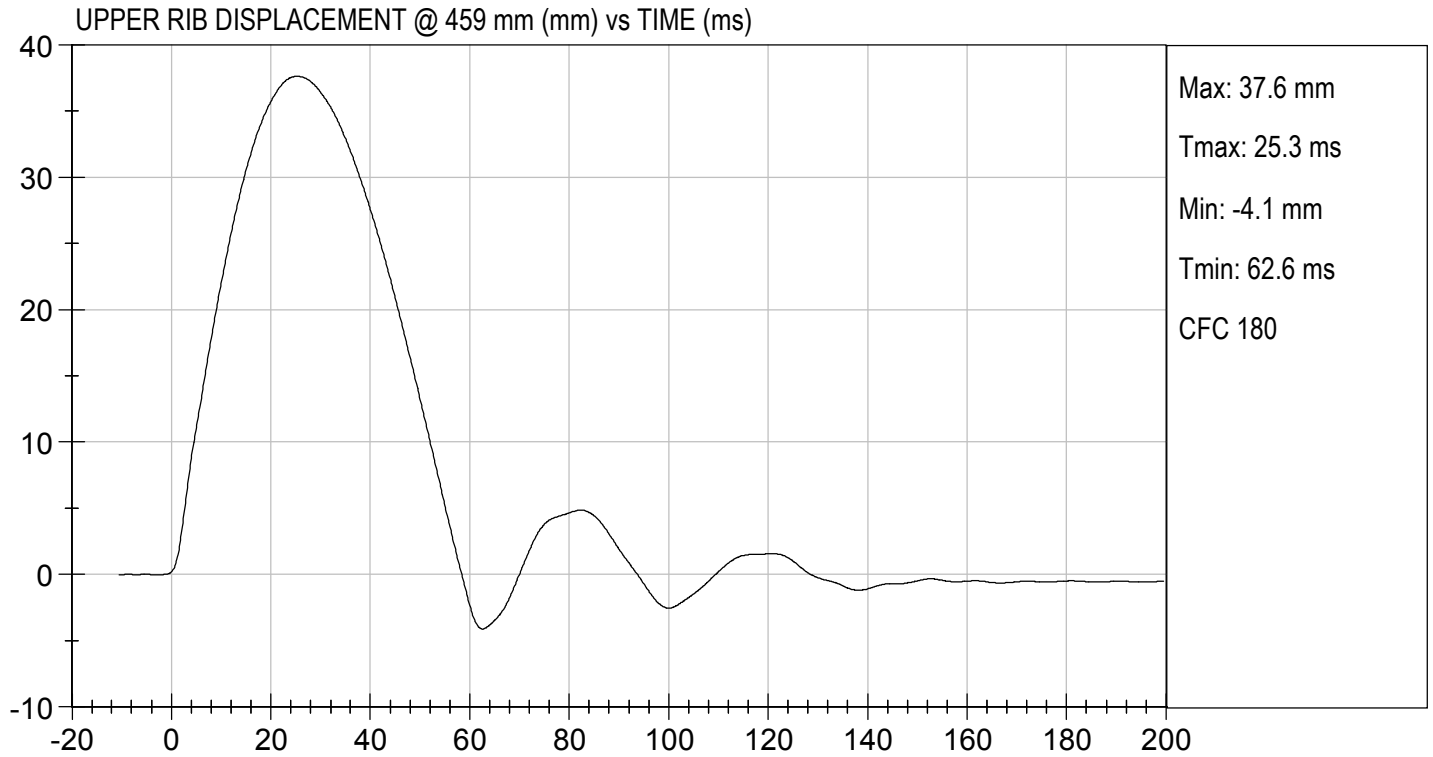

MGA RESEARCH CORPORATION

MID RIB TEST

ES-2re DUMMY

ATD Serial No: F032

Test I.D: D210975

Tested Parameter	Units	Specification	Result	Pass/Fail
Laboratory Temperature	deg C	20.6 to 22.2	21.8	Pass
Laboratory Relative Humidity	%	10 to 70	30	Pass
Displacement at 459 mm	mm	36.0 to 40.0	39.5	Pass
Displacement at 815 mm	mm	46.0 to 51.0	49.0	Pass
Overall Test Results				Pass

Laboratory Technician

03/23/2021
Test Date

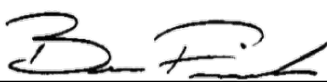
Approved By

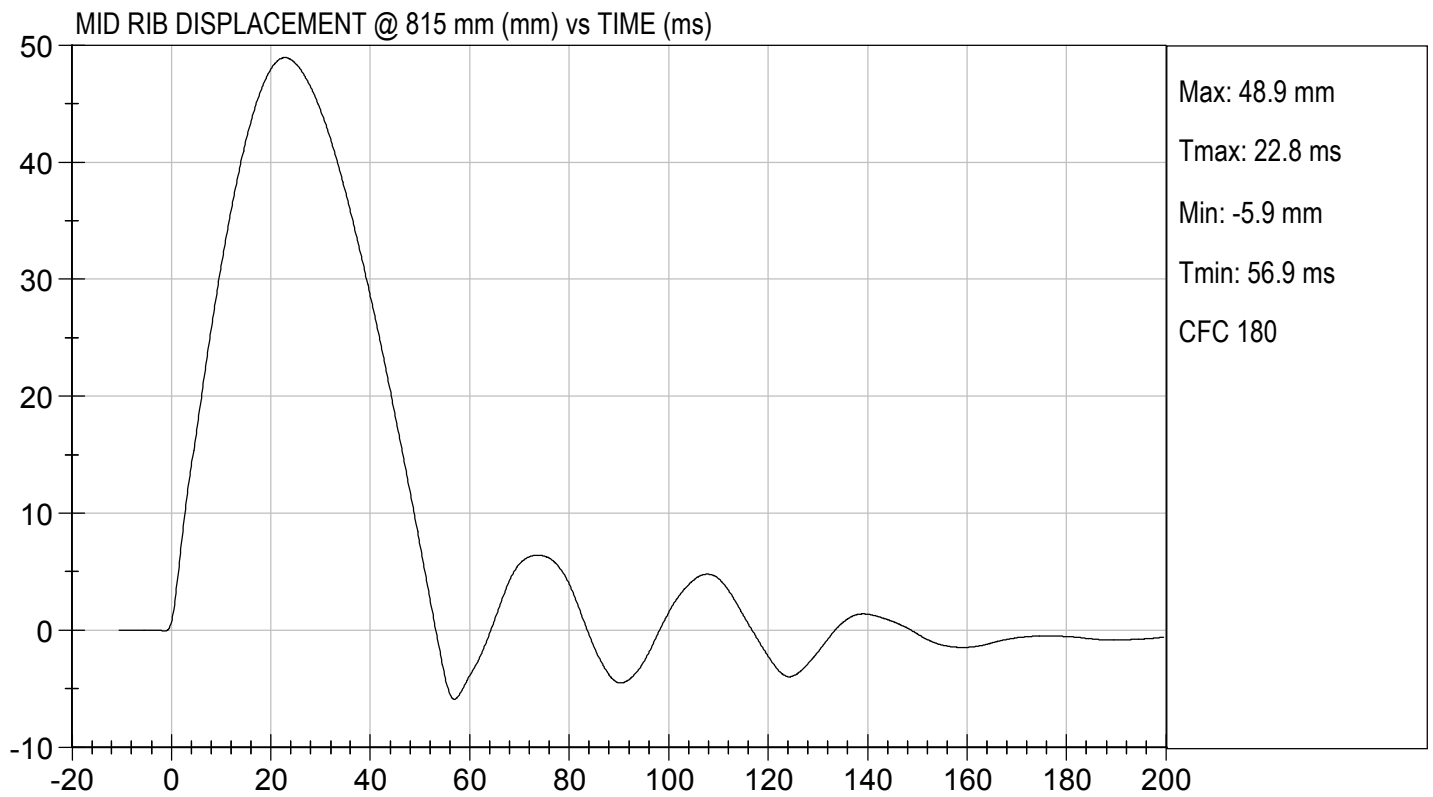
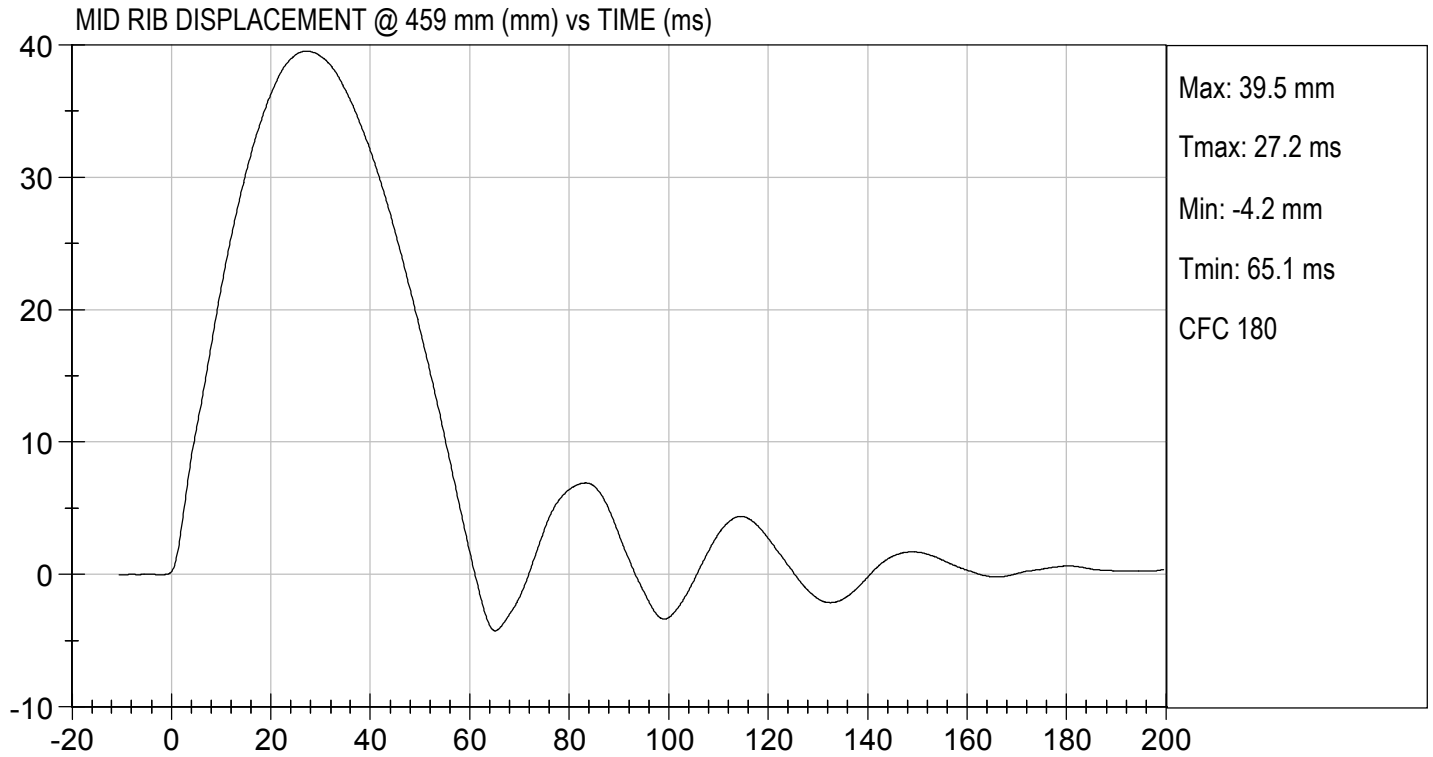

MGA RESEARCH CORPORATION

LOWER RIB TEST

ES-2re DUMMY

ATD Serial No: F032

Test I.D: D210976

Tested Parameter	Units	Specification	Result	Pass/Fail
Laboratory Temperature	deg C	20.6 to 22.2	21.8	Pass
Laboratory Relative Humidity	%	10 to 70	30	Pass
Displacement at 459 mm	mm	36.0 to 40.0	37.9	Pass
Displacement at 815 mm	mm	46.0 to 51.0	48.2	Pass
Overall Test Results			Pass	



Laboratory Technician



Approved By

 03/23/2021
Test Date

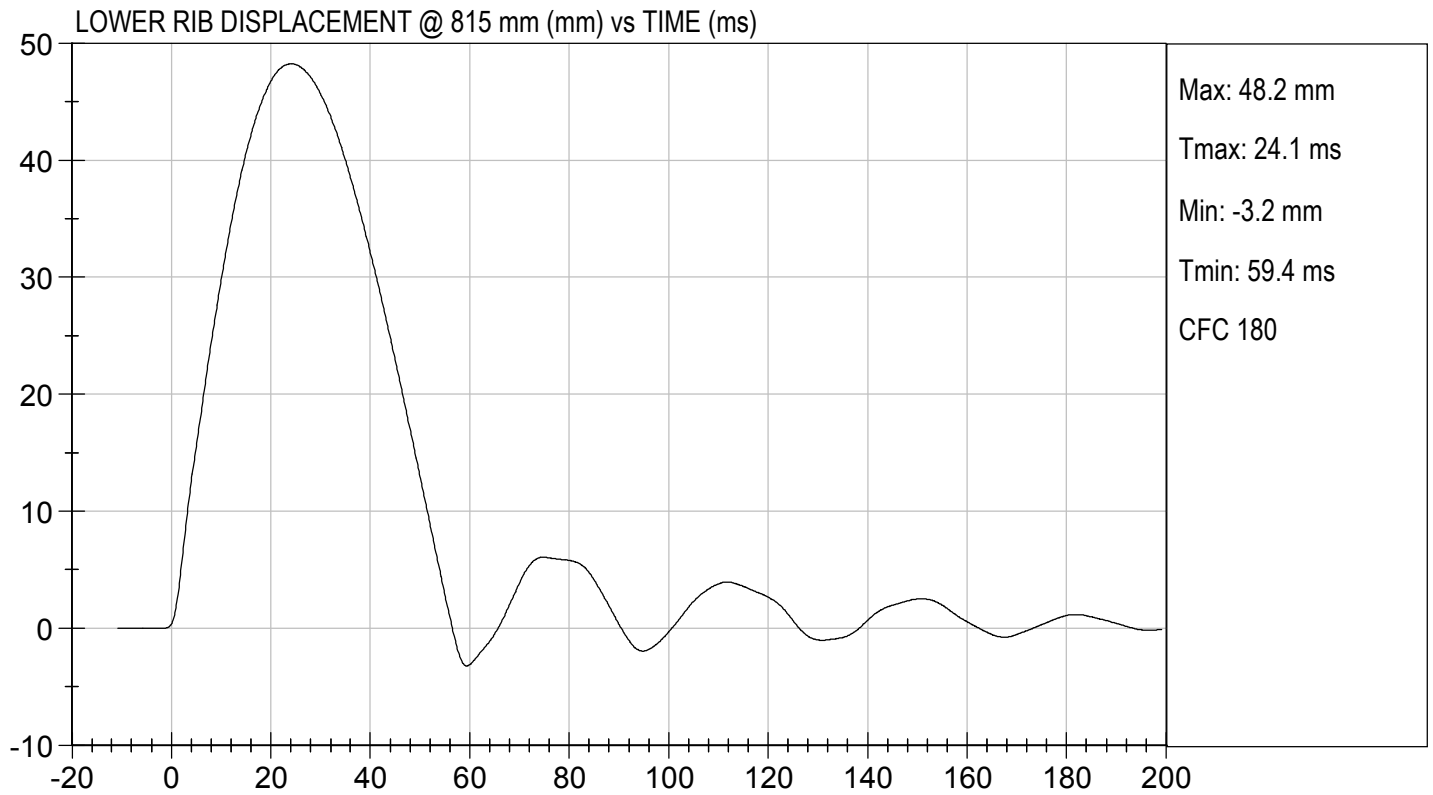
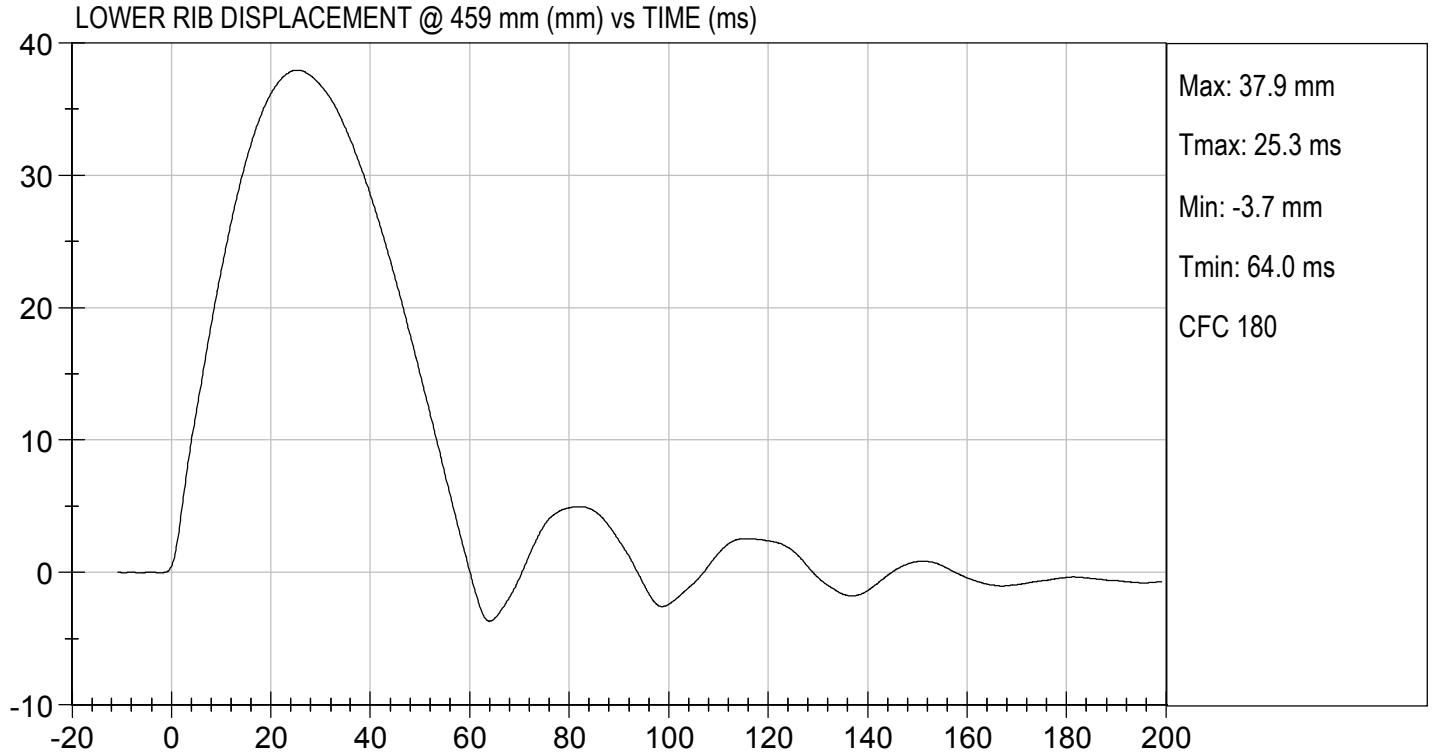

MGA RESEARCH CORPORATION

ABDOMEN TEST

ES-2re DUMMY

ATD Serial No: F032

Test I.D: D210977

Tested Parameter	Units	Specification	Result	Pass/Fail
Laboratory Temperature	deg C	20.6 to 22.2	21.8	Pass
Laboratory Relative Humidity	%	10 to 70	22	Pass
Probe Speed	m/s	3.90 to 4.10	4.06	Pass
Maximum Impactor Force	N	4000 to 4800	4135	Pass
Time of Maximum Impactor Force	ms	10.6 to 13.0	11.0	Pass
Maximum Total Abdomen Force	N	2200 to 2700	2286	Pass
Time of Maximum Abdomen Force	ms	10.0 to 12.3	10.9	Pass
Overall Test Results				Pass



Laboratory Technician

03/22/2021
Test Date

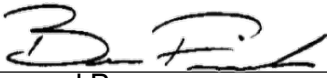

Approved By

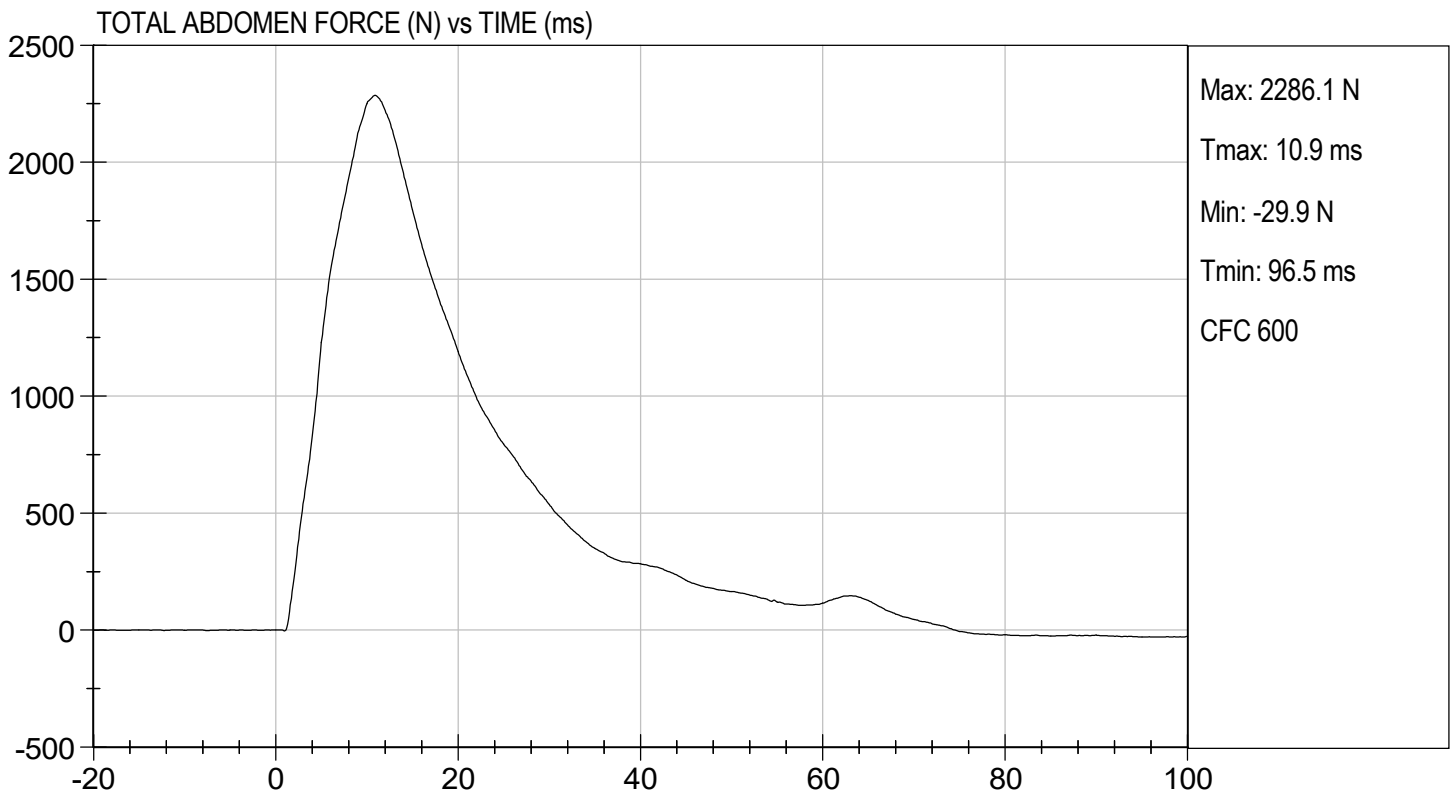
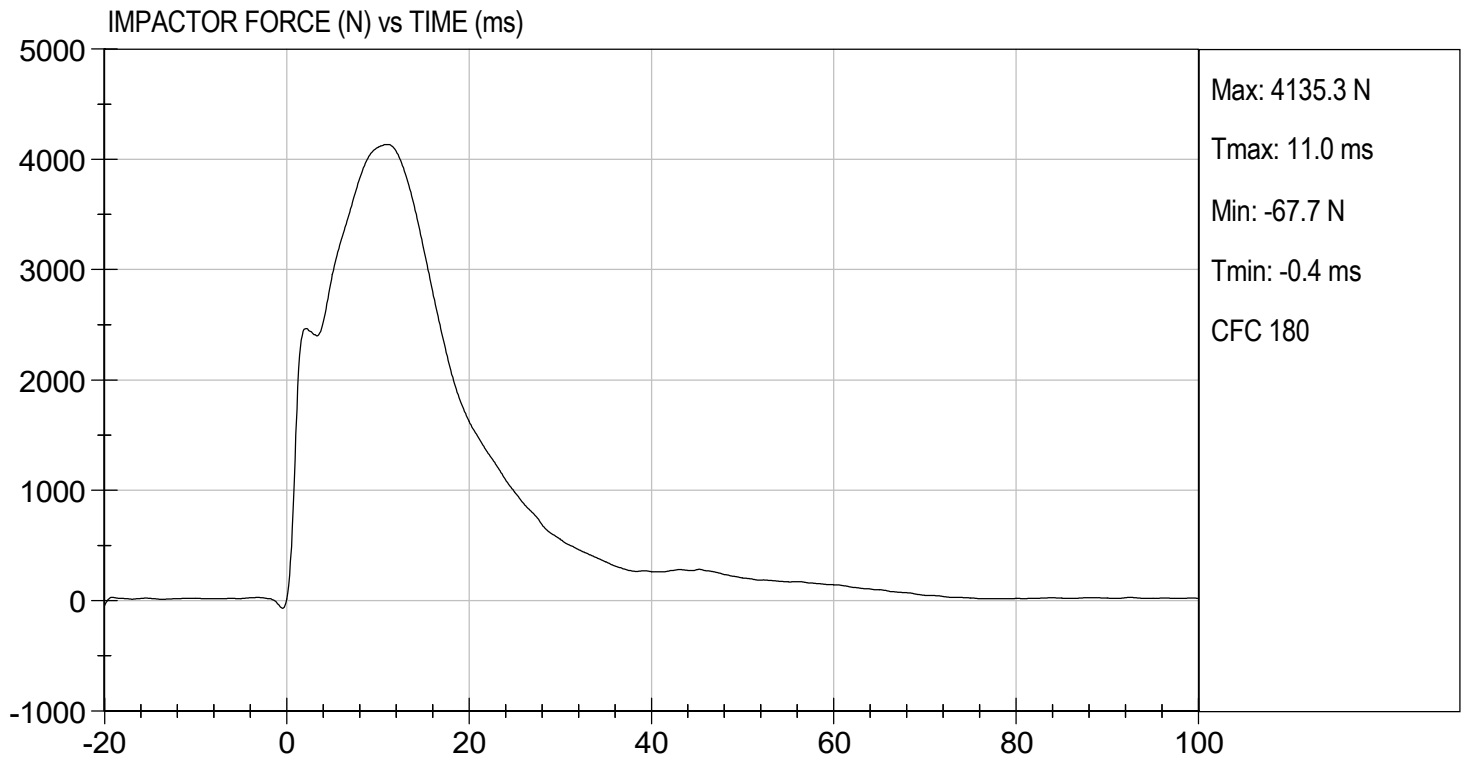

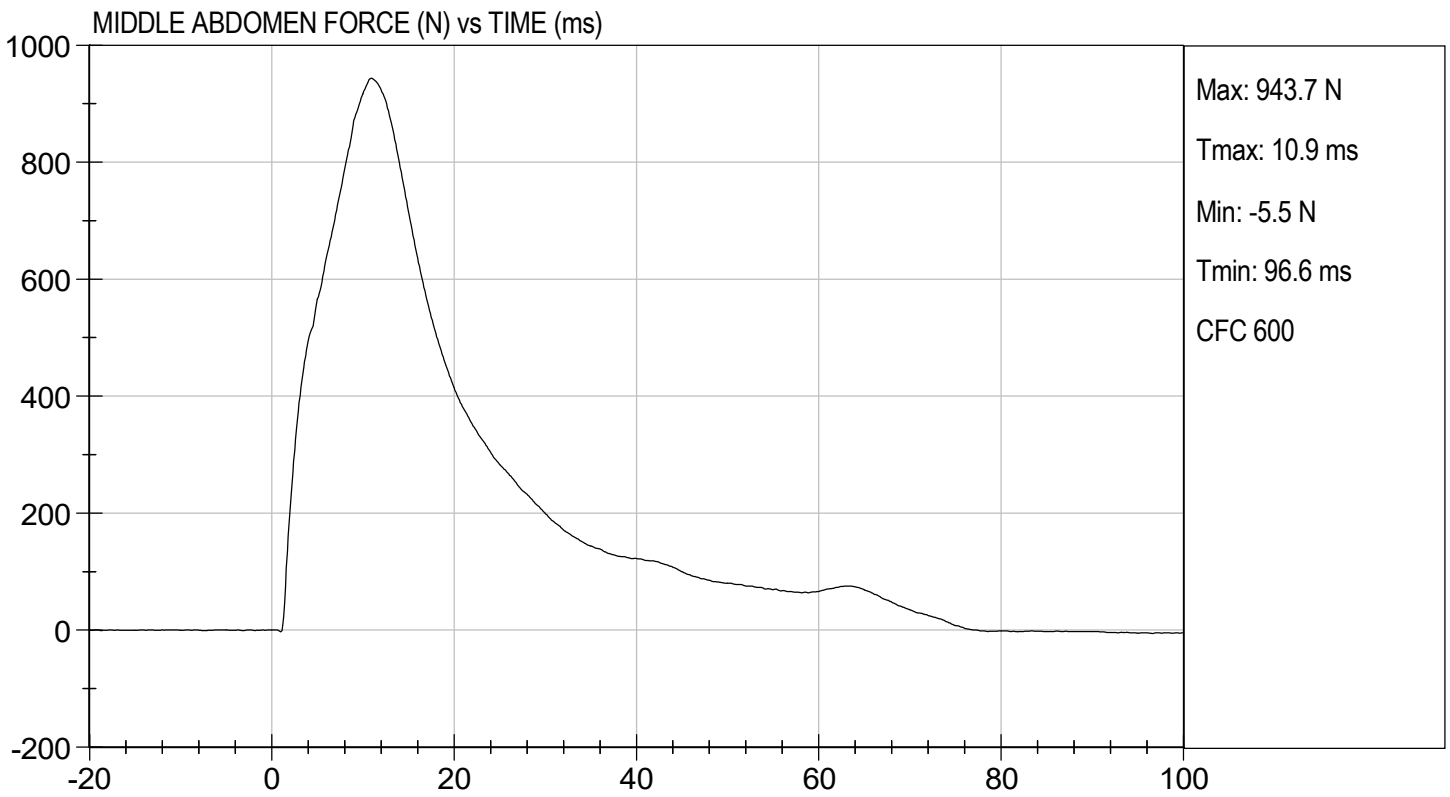
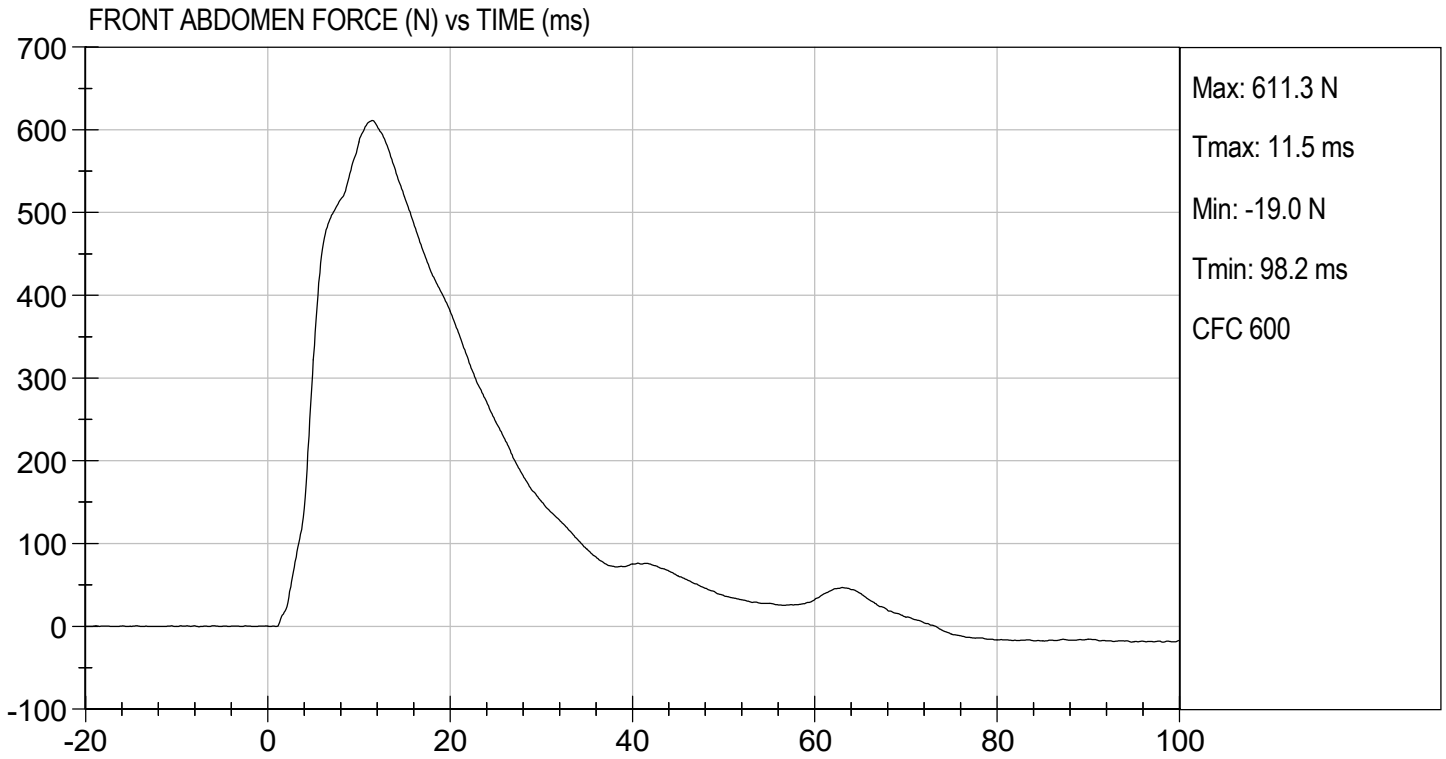



TEST DESC: ABDOMEN IMPACT
VELOCITY: 13.33 ft/s, 4.06 m/s

TEST DATE: 03/22/2021
TEST #: D210977

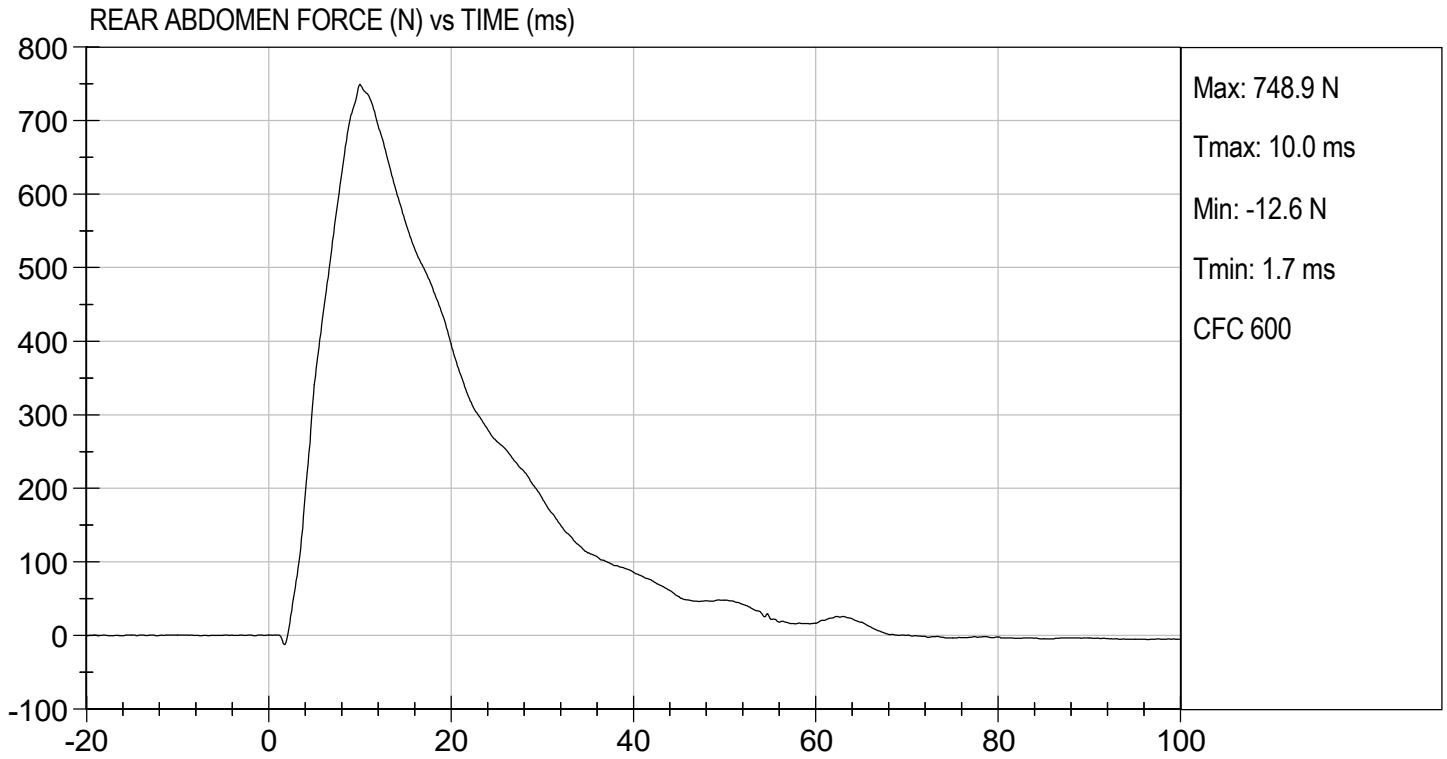

MGA RESEARCH CORPORATION
LUMBAR SPINE TEST
ES-2re DUMMY

ATD Serial No: F032

Test I.D.: D210978

Tested Parameter		Units	Specification	Result	Pass/Fail
Laboratory Temperature		deg C	20.6 to 22.2	21.8	Pass
Laboratory Relative Humidity		%	10 to 70	28	Pass
Pendulum Speed		m/s	5.95 to 6.15	6.12	Pass
Pendulum Velocity	1 ms	m/s	-0.05 to 0.00	-0.02	Pass
	3.7 ms	m/s	-0.425 to -0.24	-0.389	Pass
	27 ms	m/s	-6.50 to -5.80	-6.04	Pass
	30 ms	m/s	>= -6.50	-6.00	Pass
Maximum Flexion Angle		deg	45.0 to 55.0	48.5	Pass
Time of Maximum Flexion Angle		ms	39.0 to 53.0	44.2	Pass
Headform Rotation Decay to Initial Position		ms	37 to 57	40	Pass
Overall Results					Pass



 Laboratory Technician

 03/23/2021
 Test Date

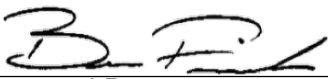

 Approved By

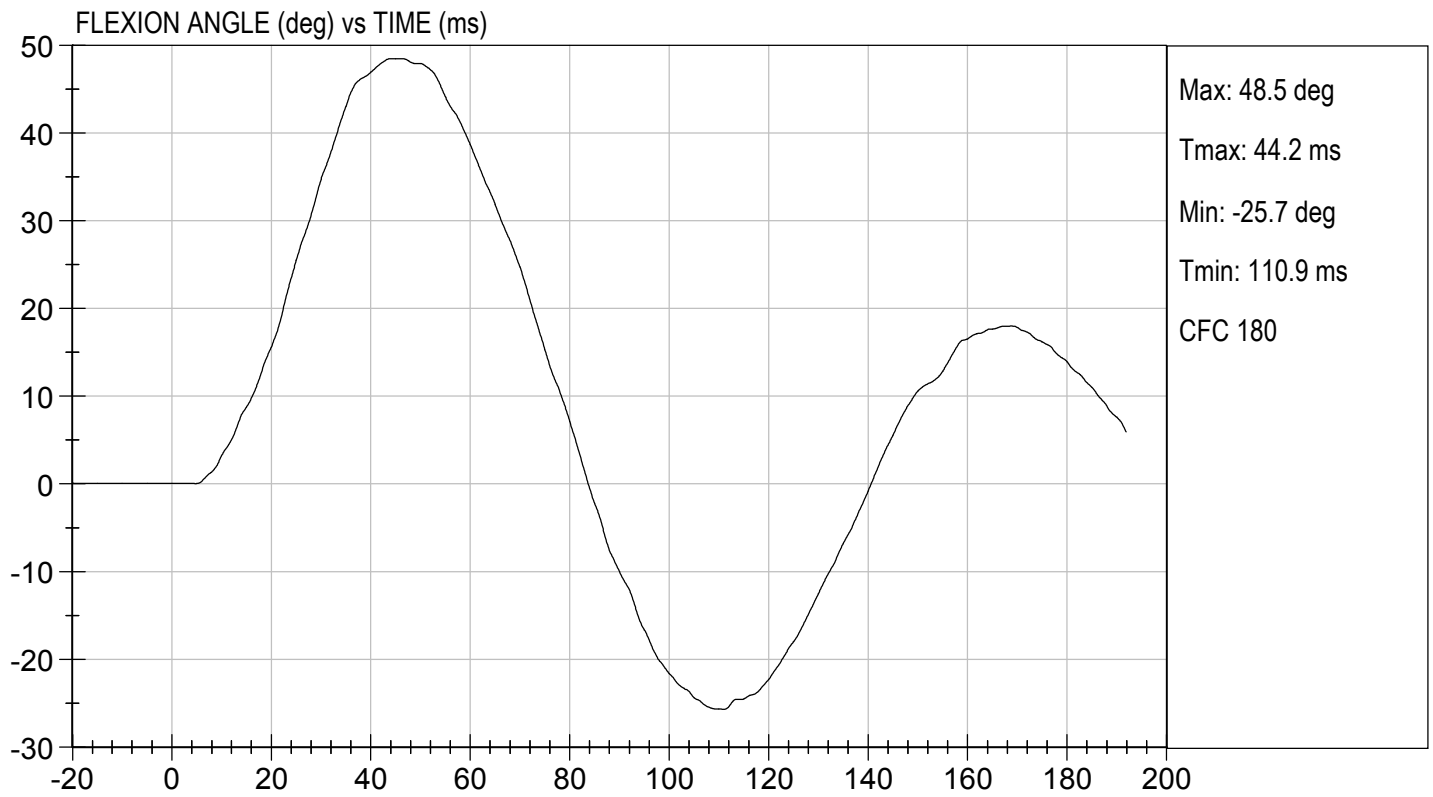
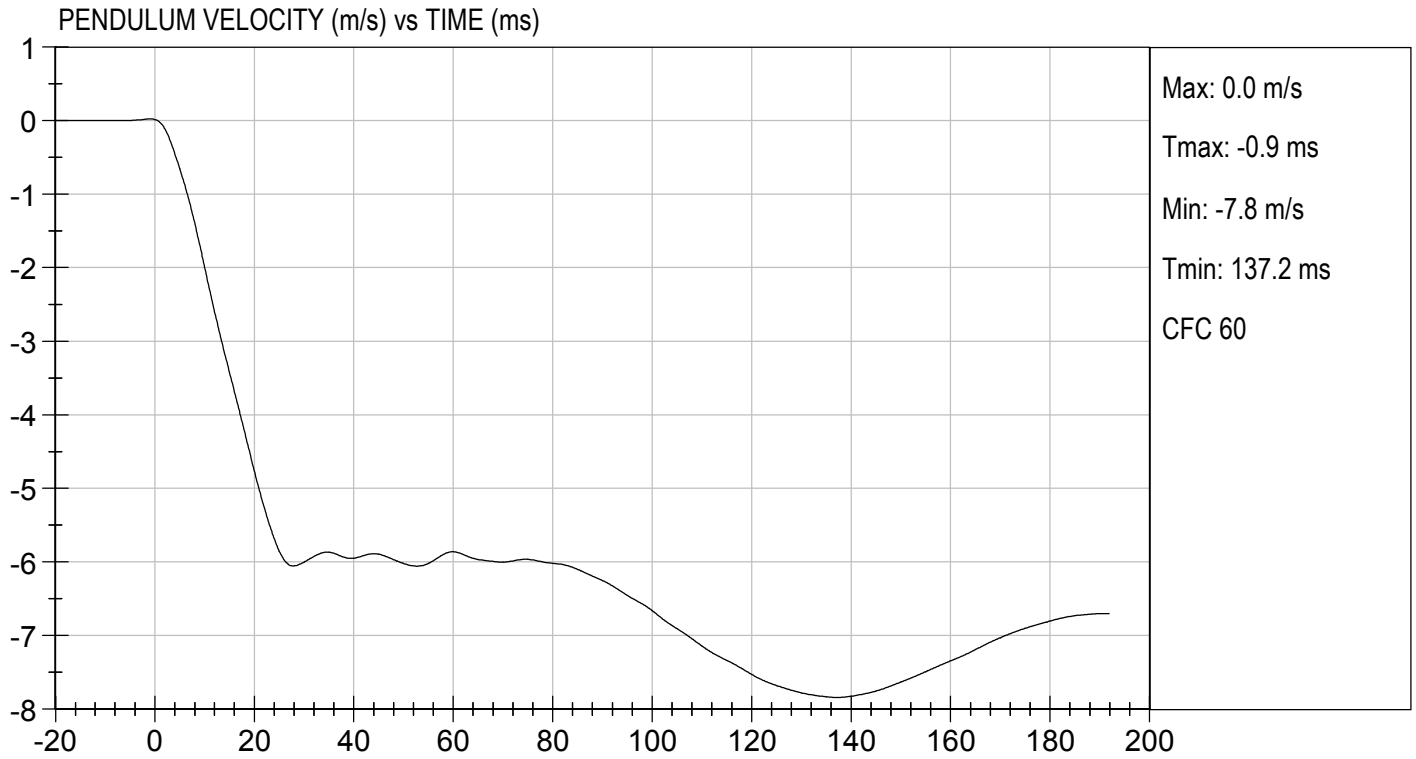

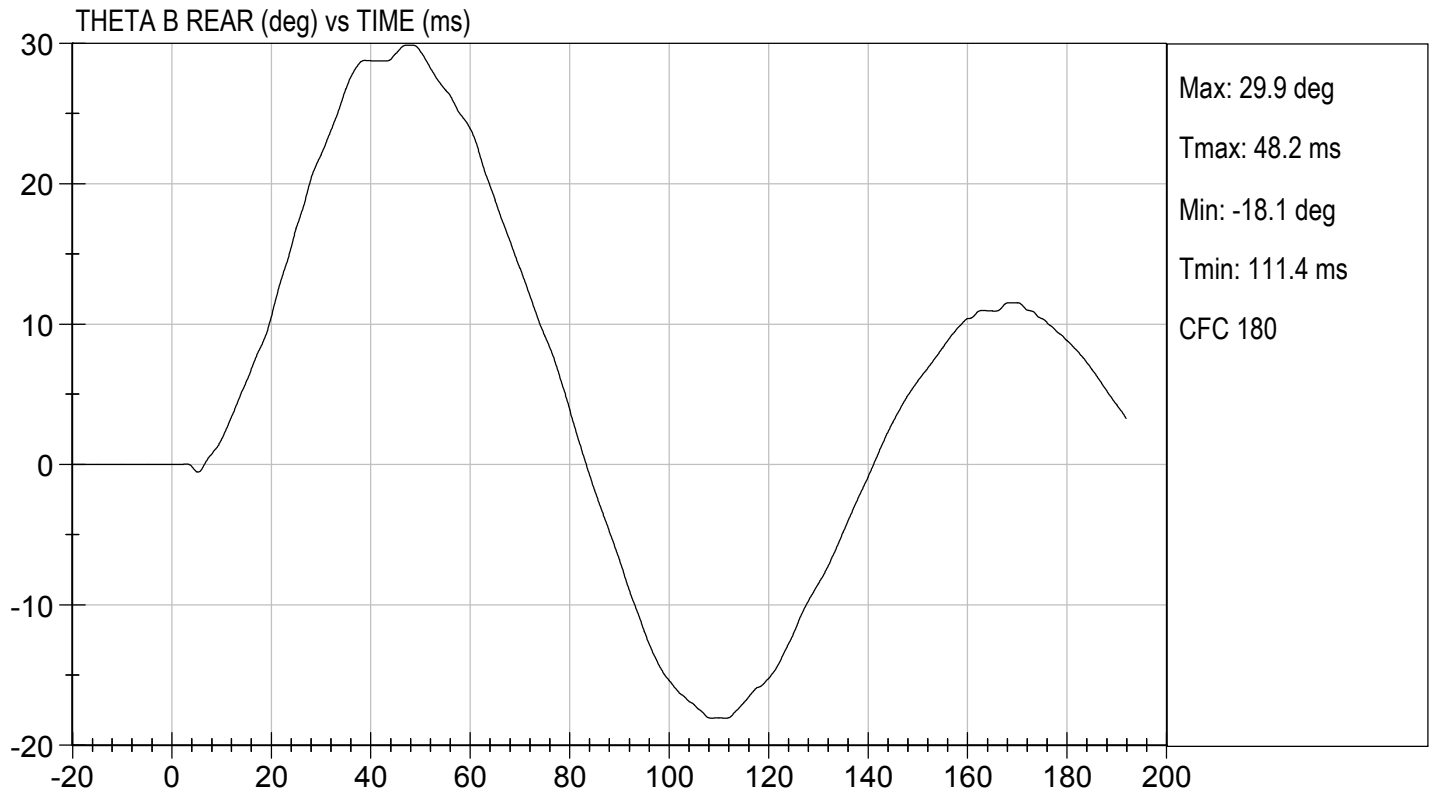
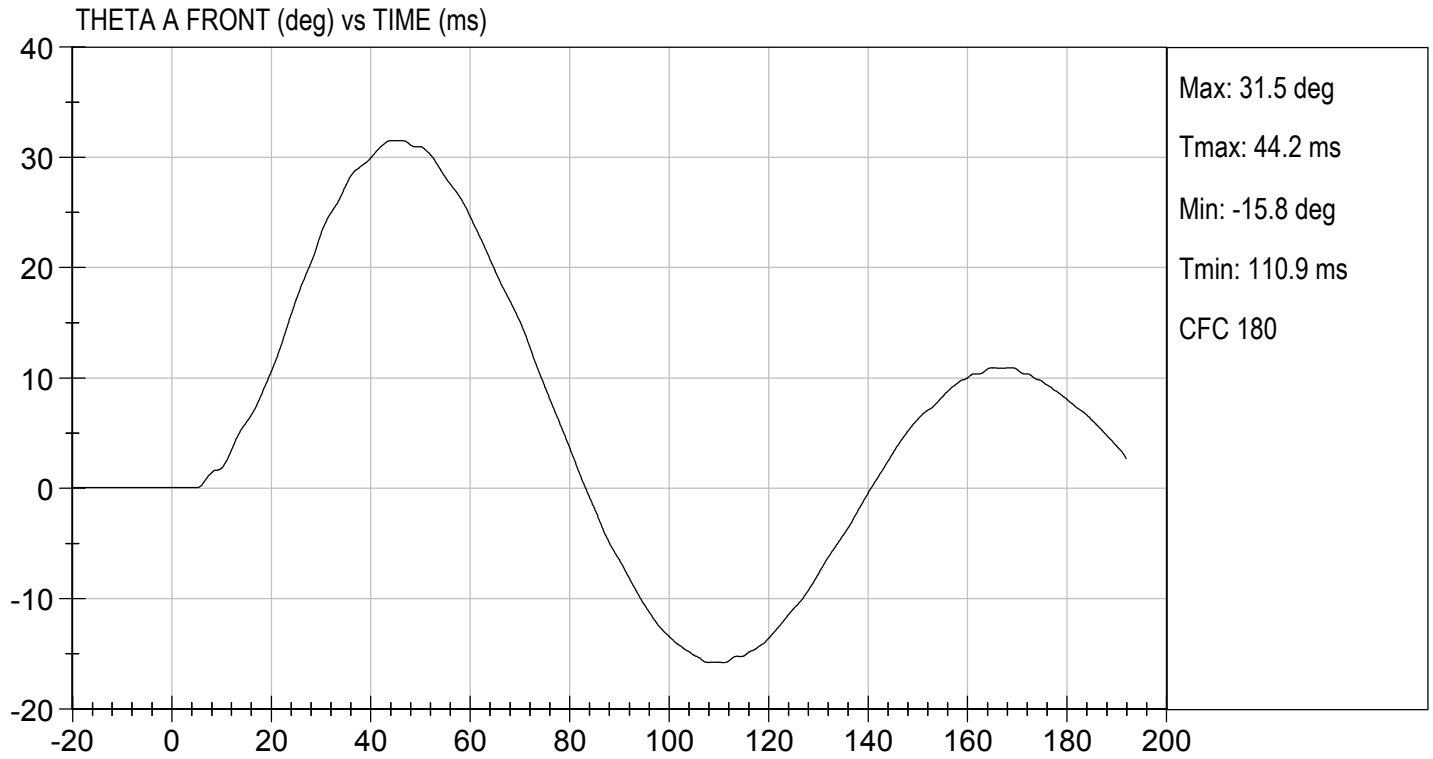

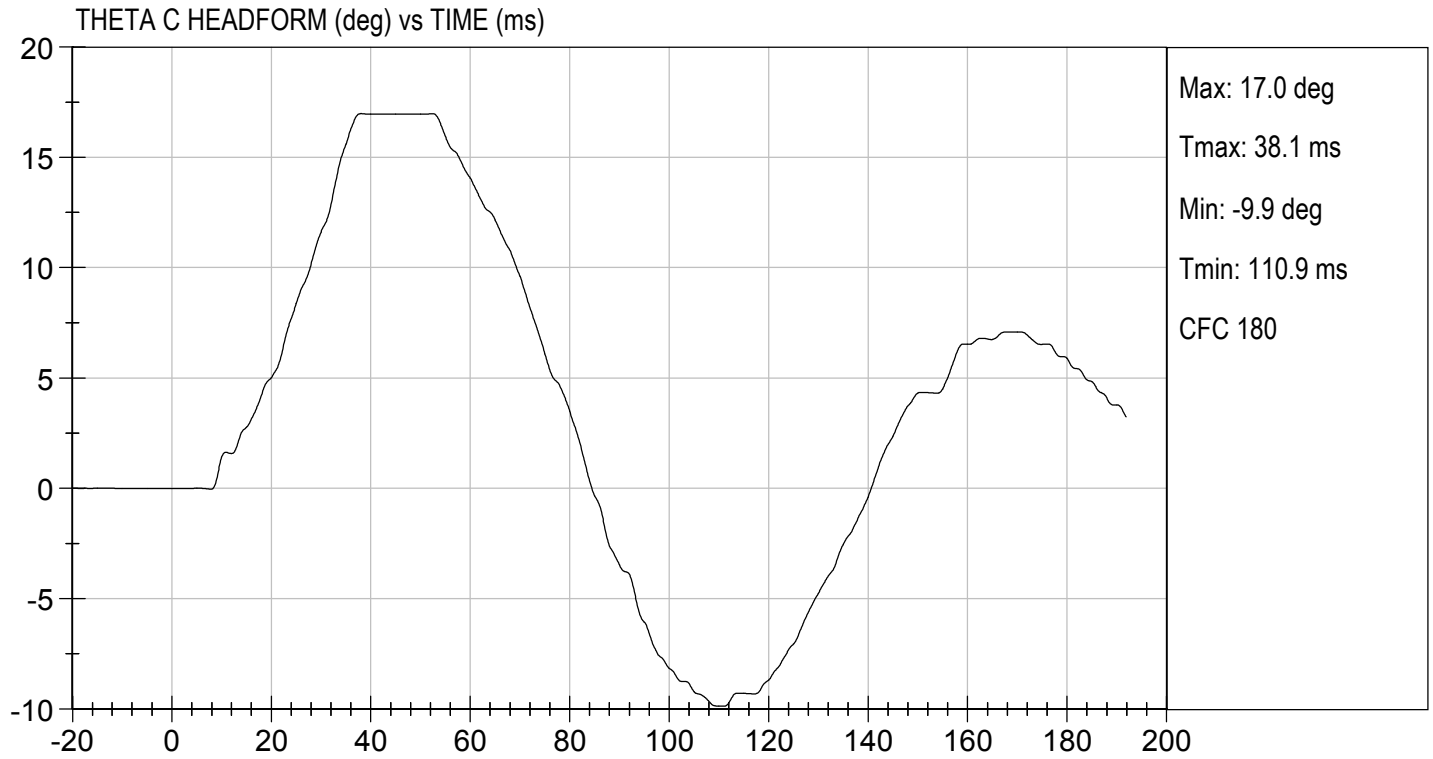

MGA RESEARCH CORPORATION

**PELVIS TEST
ES-2re DUMMY**

ATD Serial No: F032

Test I.D: D210979

Tested Parameter	Units	Specification	Result	Pass/Fail
Laboratory Temperature	deg C	20.6 to 22.2	21.8	Pass
Laboratory Relative Humidity	%	10 to 70	22	Pass
Probe Speed	m/s	4.20 to 4.40	4.20	Pass
Maximum Impactor Force	N	4700 to 5400	5176	Pass
Time of Maximum Impactor Force	ms	11.8 to 16.1	13.2	Pass
Maximum Pubic Force	N	1230 to 1590	1413	Pass
Time of Maximum Pubic Force	ms	12.2 to 17.0	13.3	Pass
Overall Test Results				Pass



Laboratory Technician

03/22/2021
Test Date



Approved By

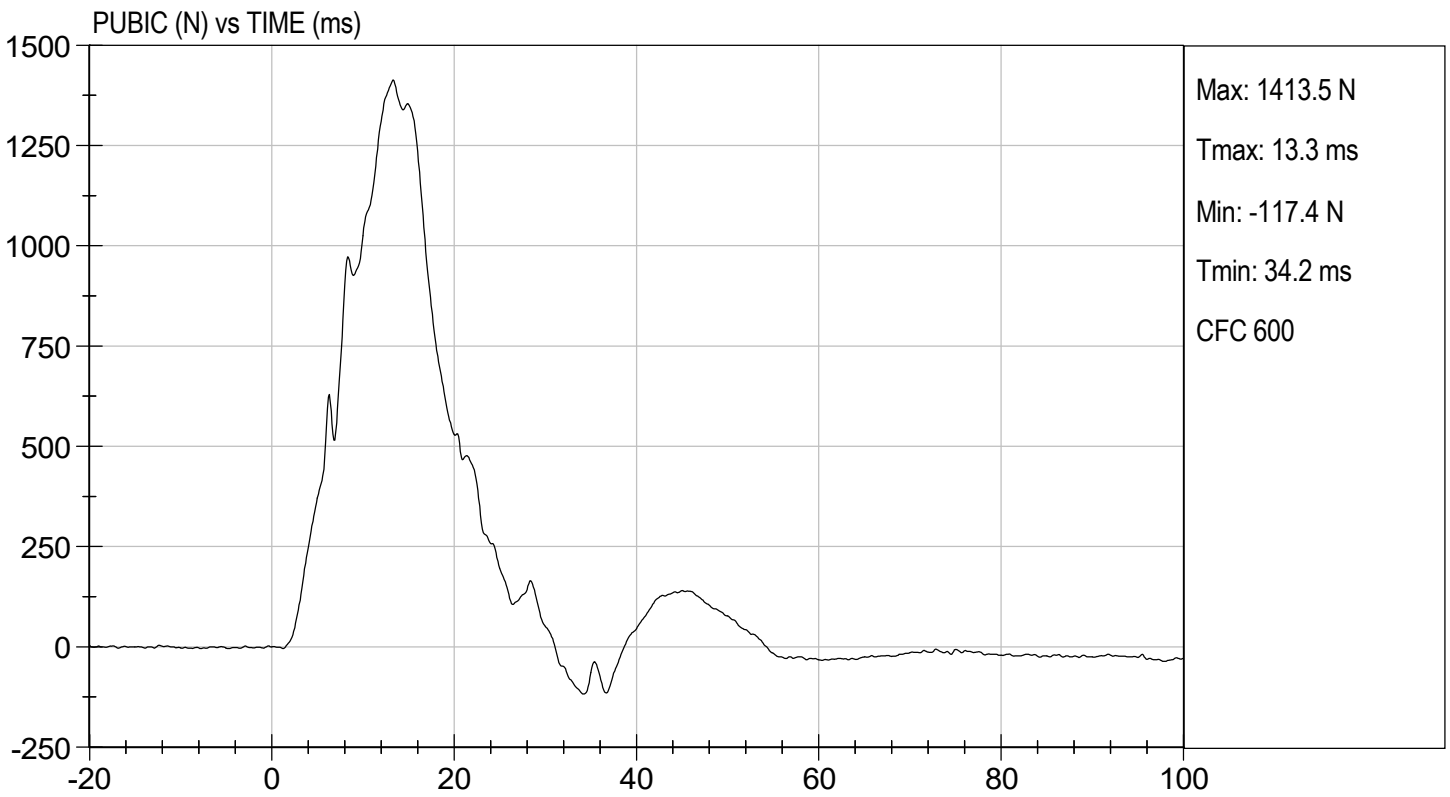
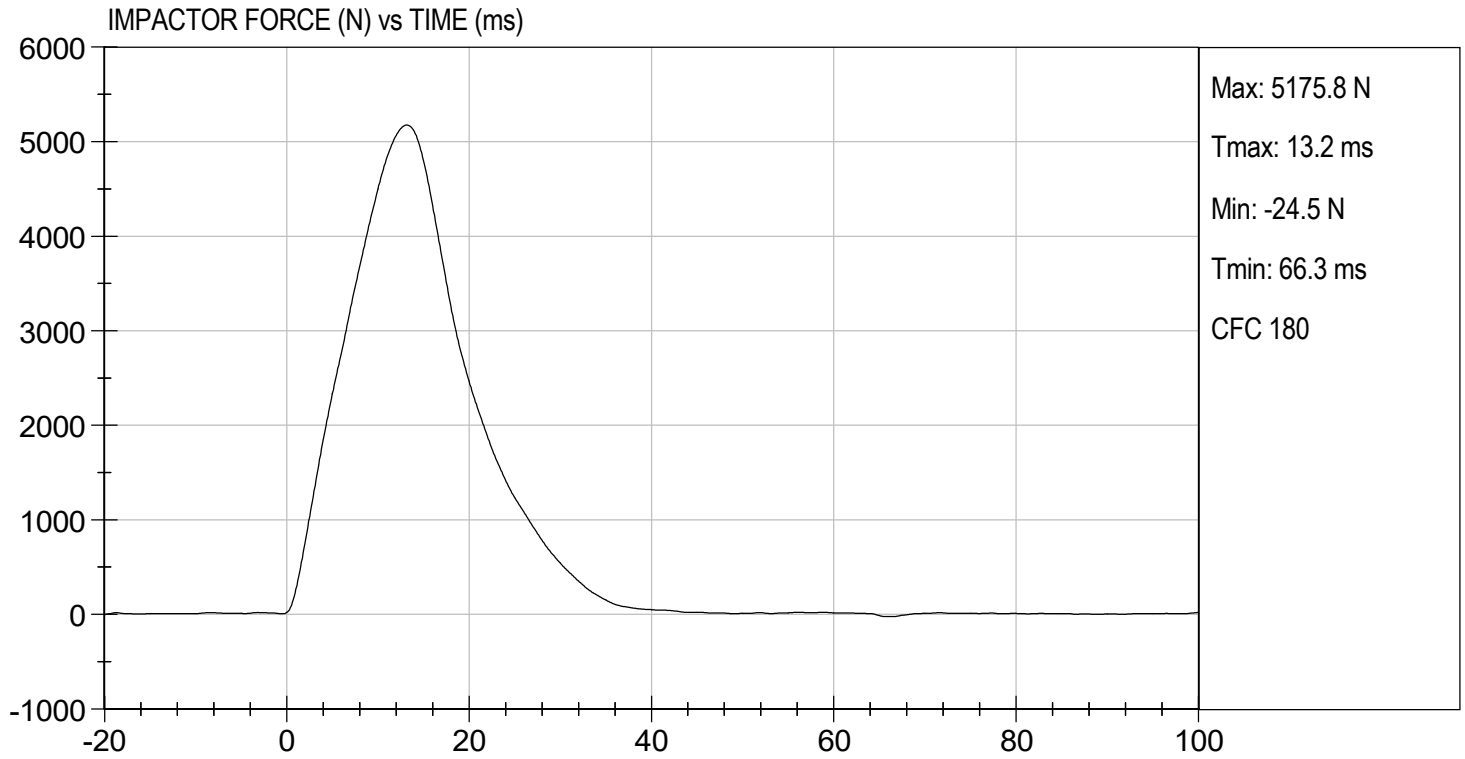

MGA RESEARCH CORPORATION
THORAX IMPACT TEST
ES-2re DUMMY

ATD Serial No: F032

Test I.D: D210970

Tested Parameter	Units	Specification	Result	Pass/Fail
Temperature	deg C	20.6 to 22.2	21.8	Pass
Humidity	%	10 to 70	22	Pass
Probe Speed	m/s	5.40 to 5.60	5.46	Pass
Maximum Impactor Force (after 6 ms)	N	5100 to 6200	5990	Pass
Upper Rib Displacement	mm	34.0 to 41.0	38.2	Pass
Middle Rib Displacement	mm	37.0 to 45.0	39.7	Pass
Lower Rib Displacement	mm	37.0 to 44.0	40.7	Pass
Overall Test Results				Pass



 Laboratory Technician

03/22/2021

 Test Date

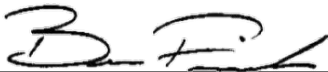

 Approved By

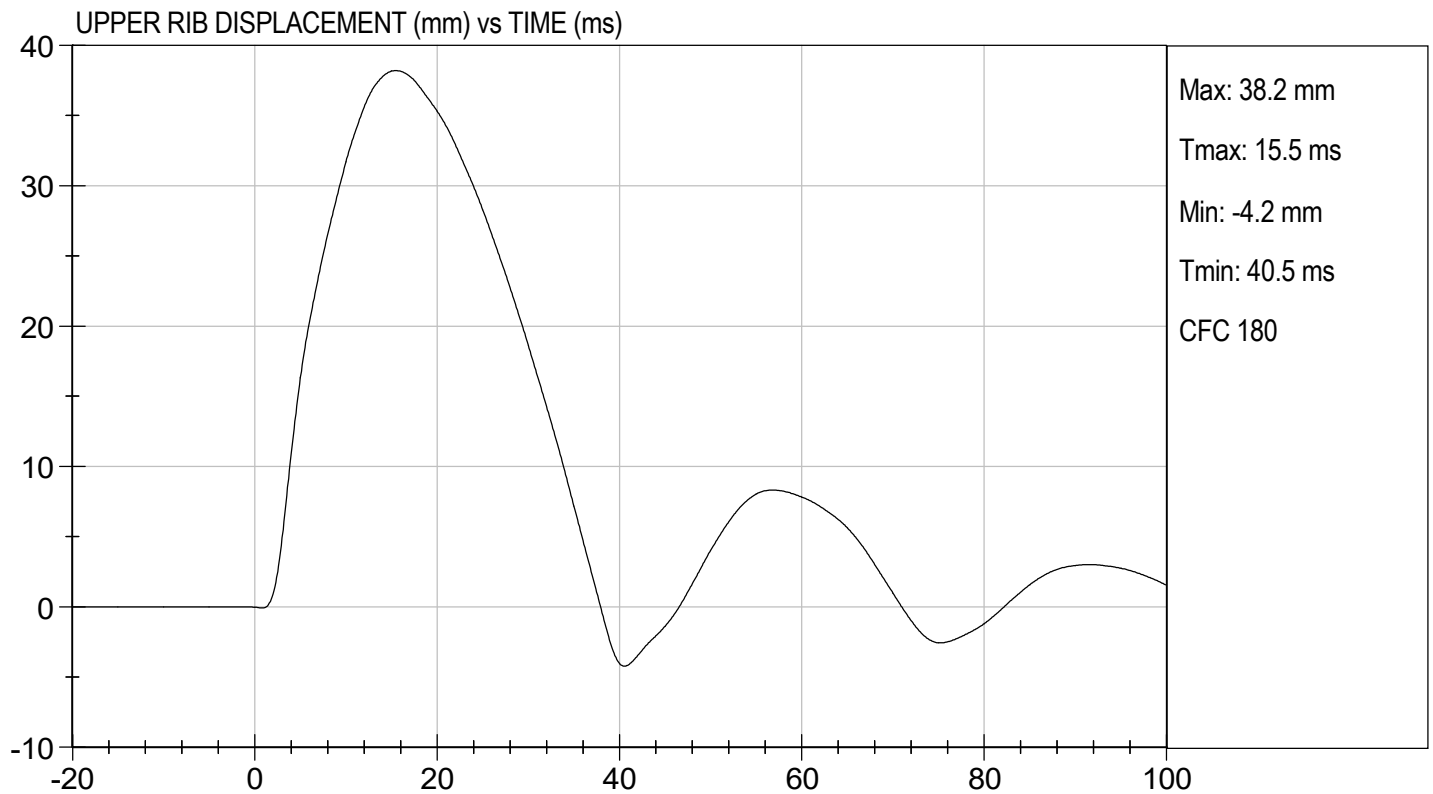
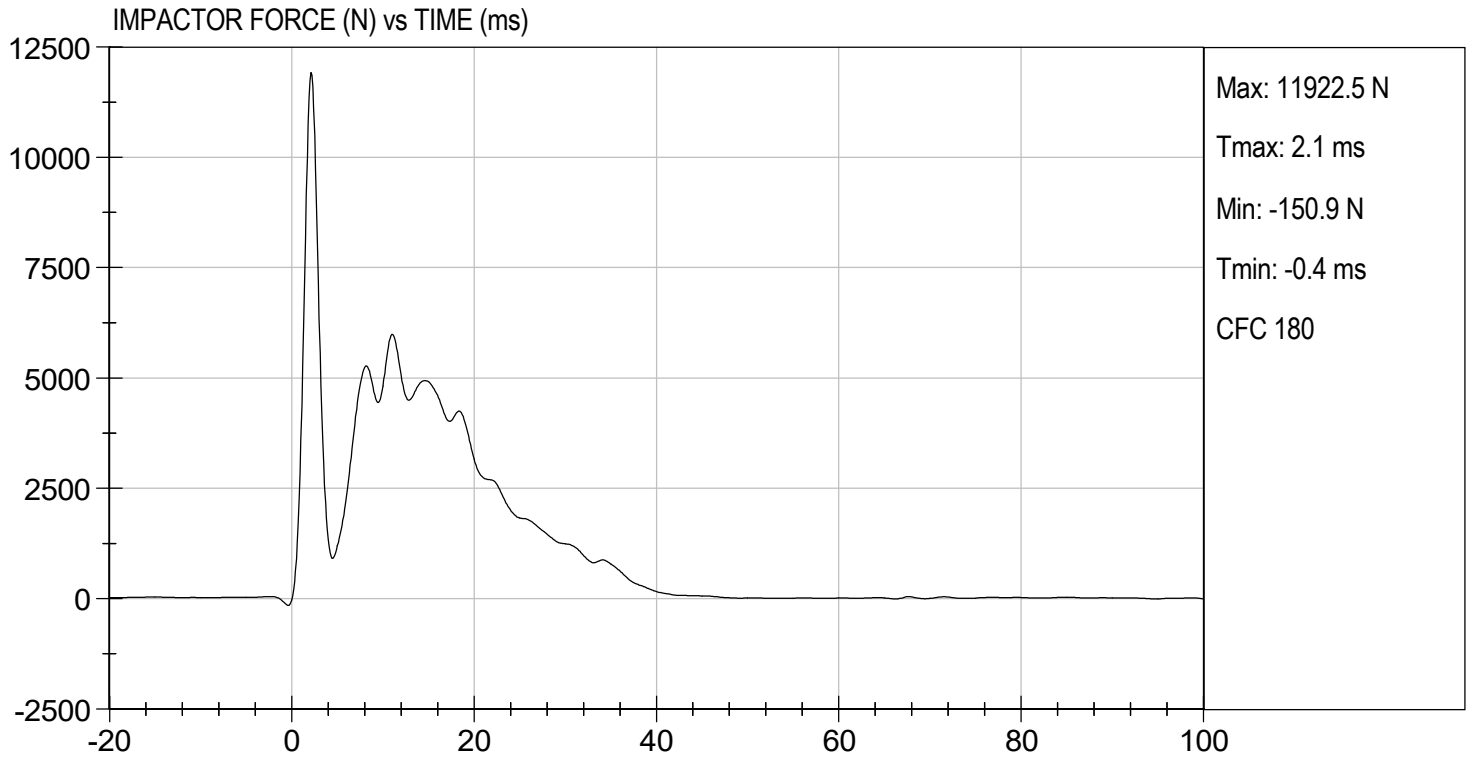

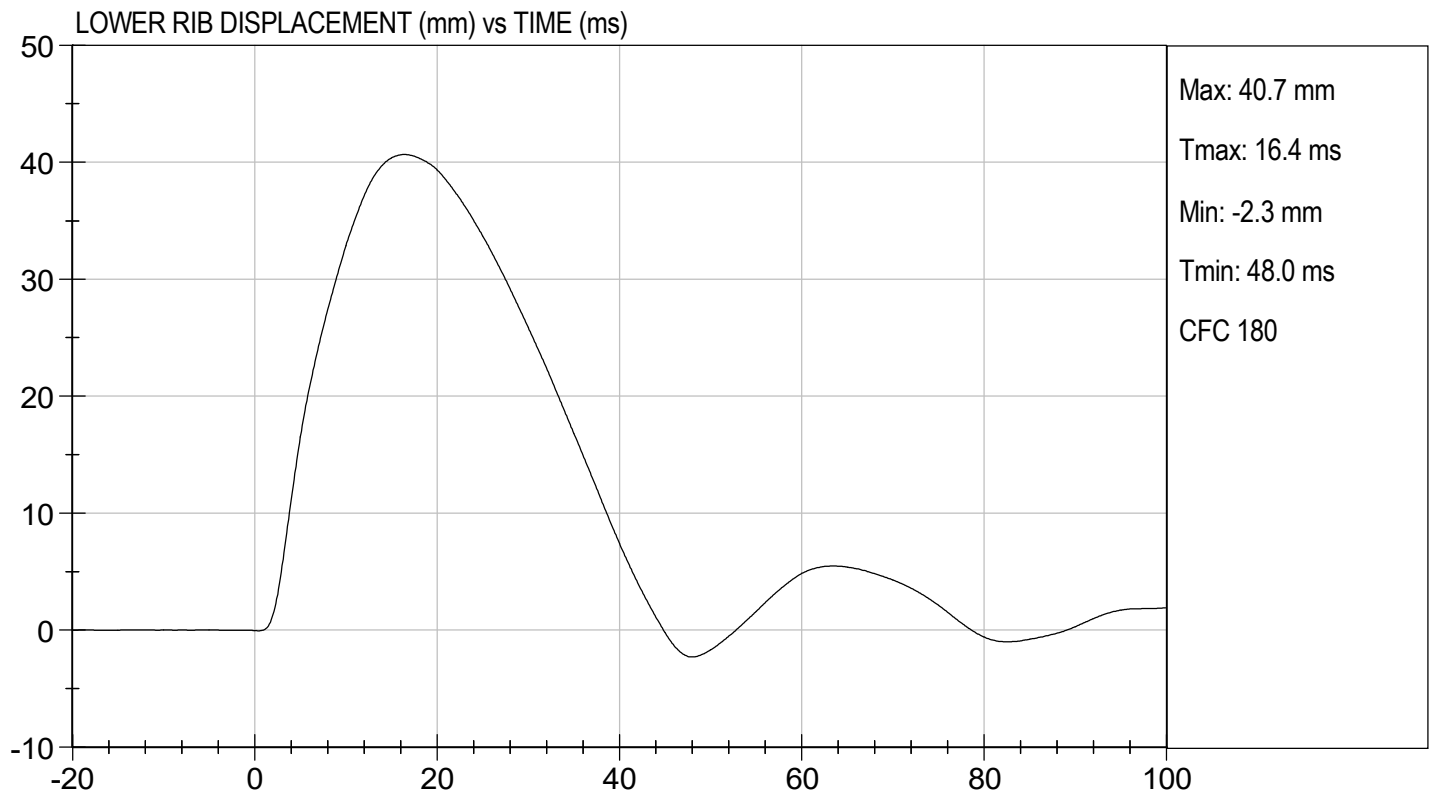
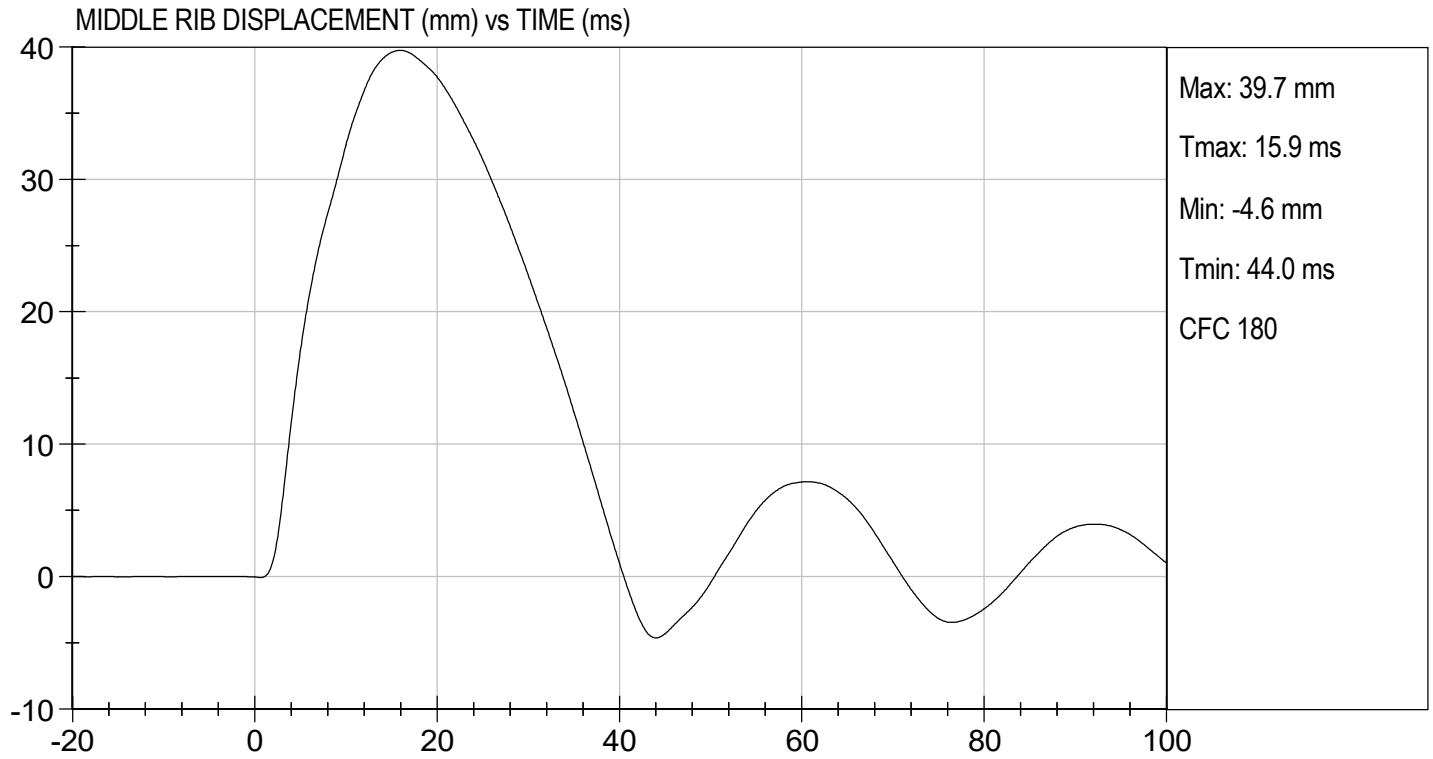

CALIBRATION TEST RESULTS

POST-TEST

EUROSID 2 (ES-2RE) MALE – DRIVER ATD

**ES-2re External Measurements
SN: F032**

No.	Name	Spec. (mm)	Result	Pass/Fail
1	Sitting Height	900 - 918	915	Pass
2	Seat to Shoulder Joint	558 - 572	568	Pass
3	Seat to Lower Face of Thoracic Spine Box	346 - 356	355	Pass
4	Seat to Hip Joint (center of bolt)	97 - 103	98	Pass
5	Sole to Seat, Sitting	333 - 451	440	Pass
6	Head Width	152 - 158	157	Pass
7	Shoulder/Arm Width	461 - 479	464	Pass
8	Thorax Width	322 - 332	323	Pass
9	Abdomen Width	273 - 287	281	Pass
10	Pelvis Lap Width	359 - 373	370	Pass
11	Head Depth	196 - 206	203	Pass
12	Thorax Depth	262 - 272	264	Pass
13	Abdomen Depth	194 - 204	196	Pass
14	Pelvis Depth	235 - 245	236	Pass
15	Back of Buttocks to Hip Joint (center of bolt)	150 - 160	151	Pass
16	Back of Buttocks to Front Knee	597 - 615	607	Pass

MGA RESEARCH CORPORATION
HEAD DROP TEST
ES-2re DUMMY

ATD Serial No: F032

Test ID: D211151

Tested Parameter	Units	Specification	Result	Pass/Fail
Laboratory Temperature	deg C	18.9 to 25.6	22	Pass
Laboratory Relative Humidity	%	10 to 70	40	Pass
Peak Resultant Acceleration	G's	125 to 155	134	Pass
Peak Longitudinal Acceleration	G's	<= +/- 15.0	6.9	Pass
Unimodal	N/A	Yes	Yes	Pass
Oscillations	N/A	within 15% of peak	Yes	Pass
Overall Test Results				Pass



 Laboratory Technician

04/06/2021

 Test Date



 Approved By

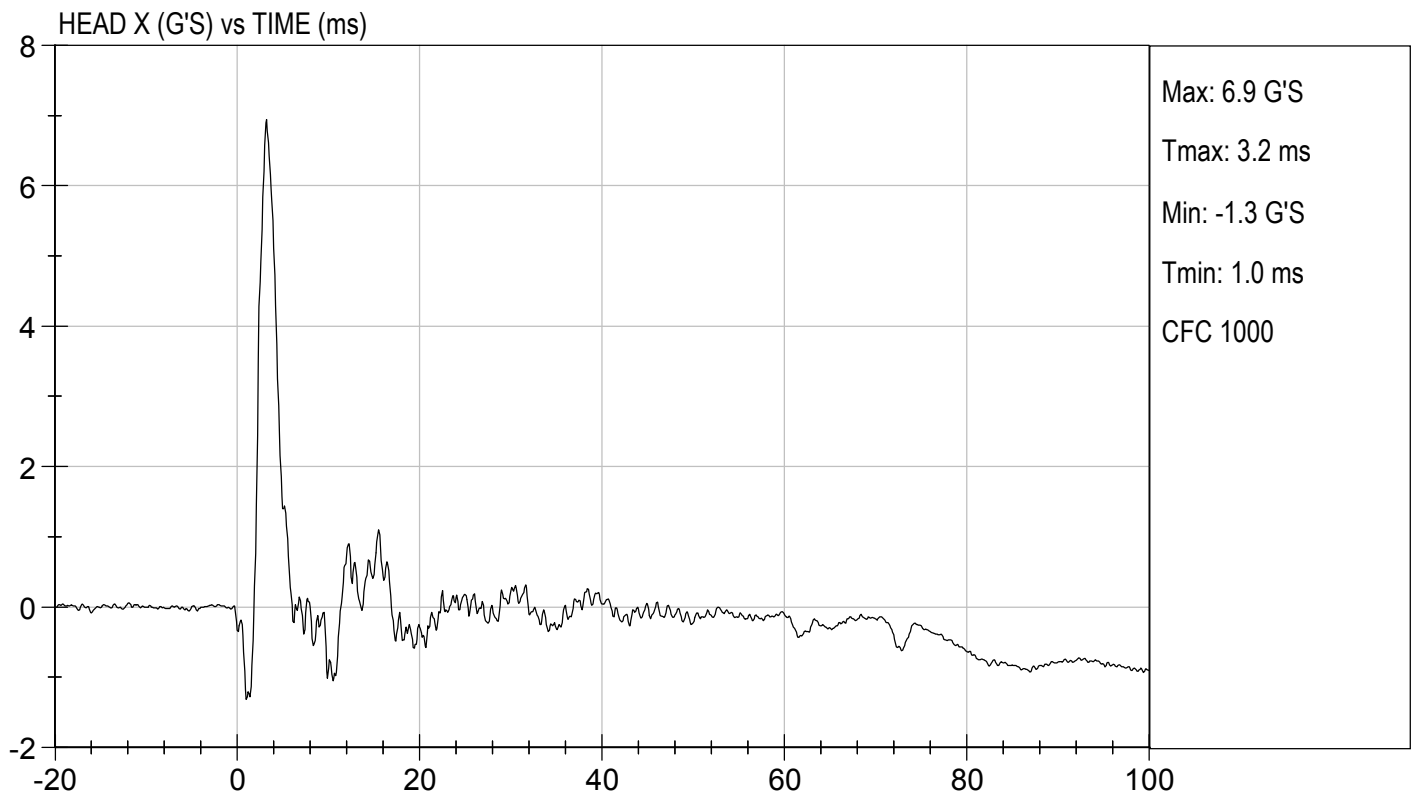
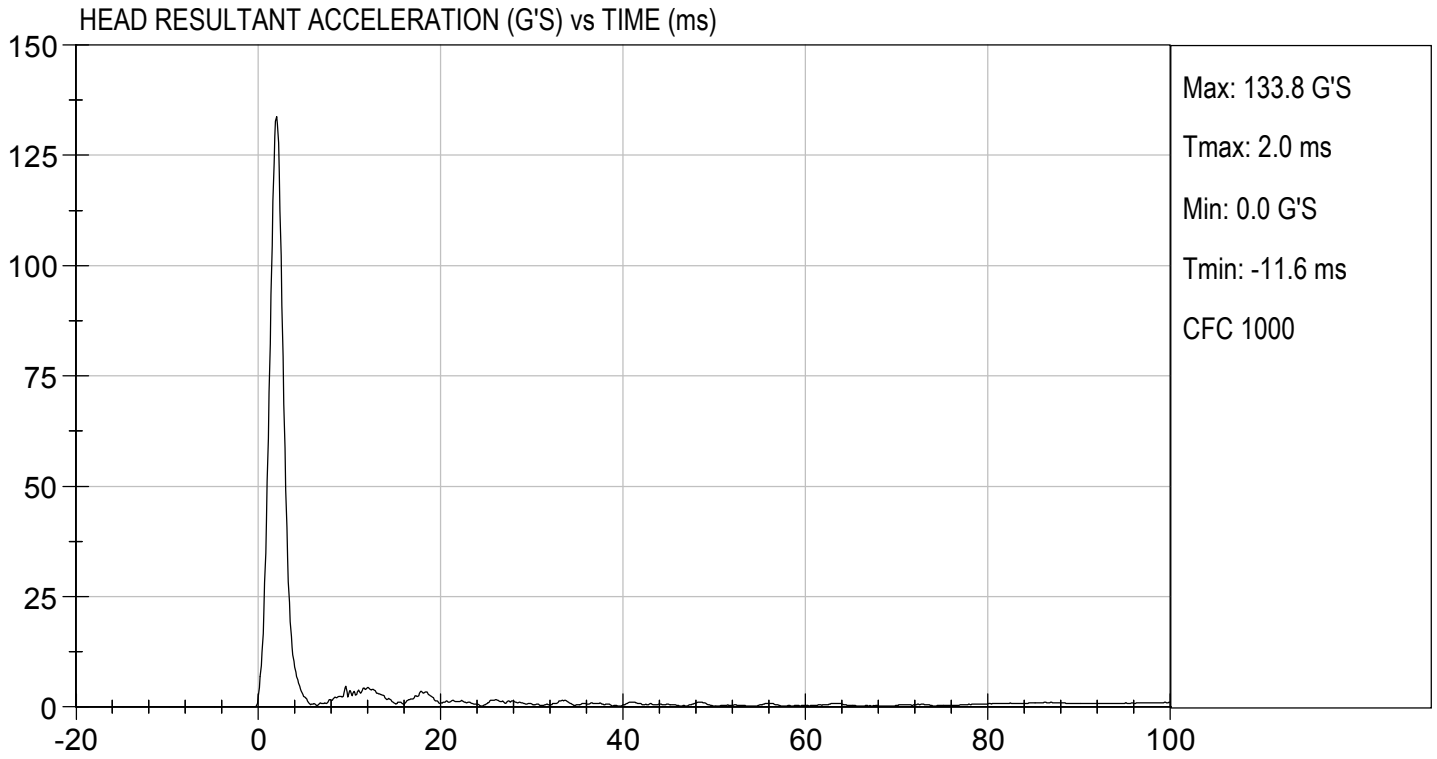

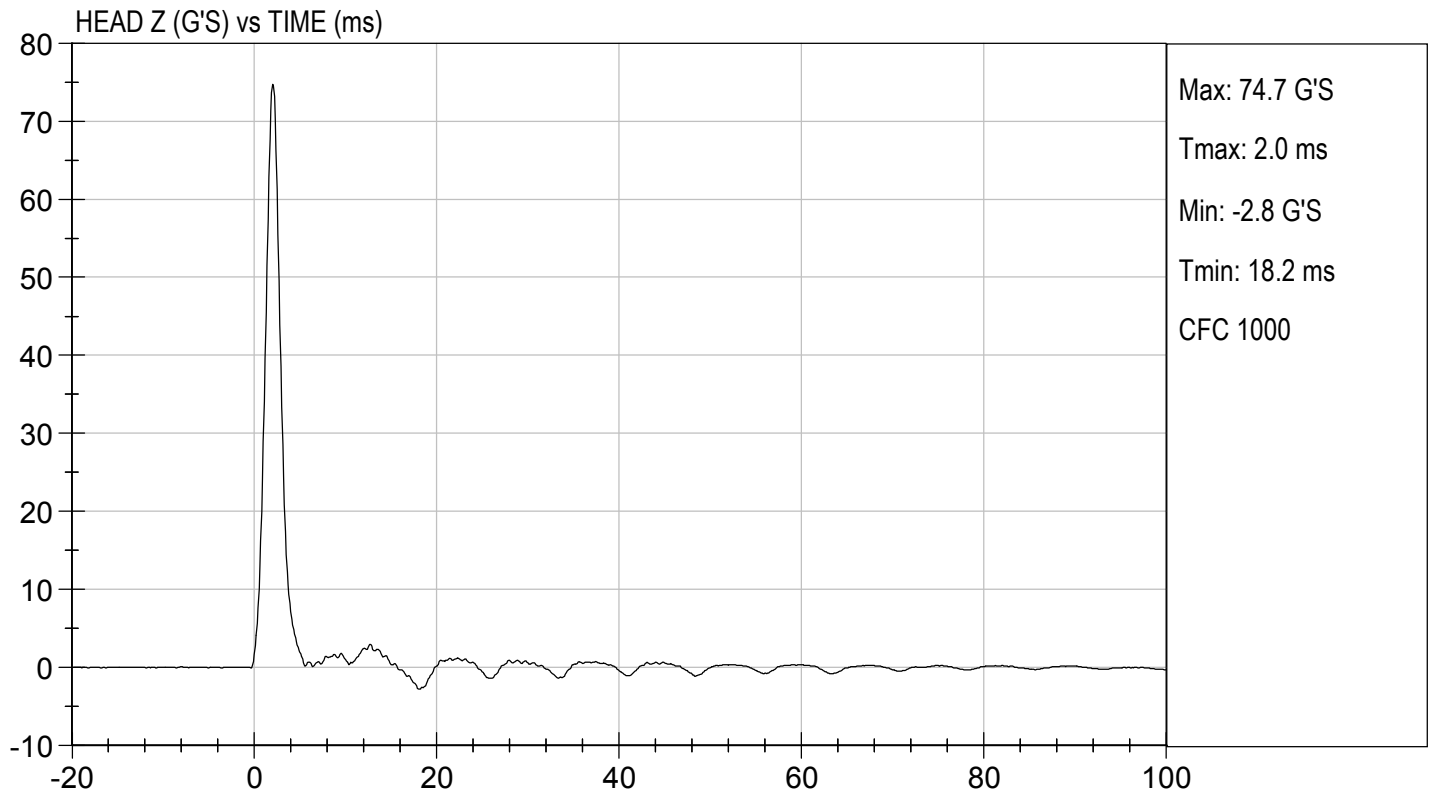
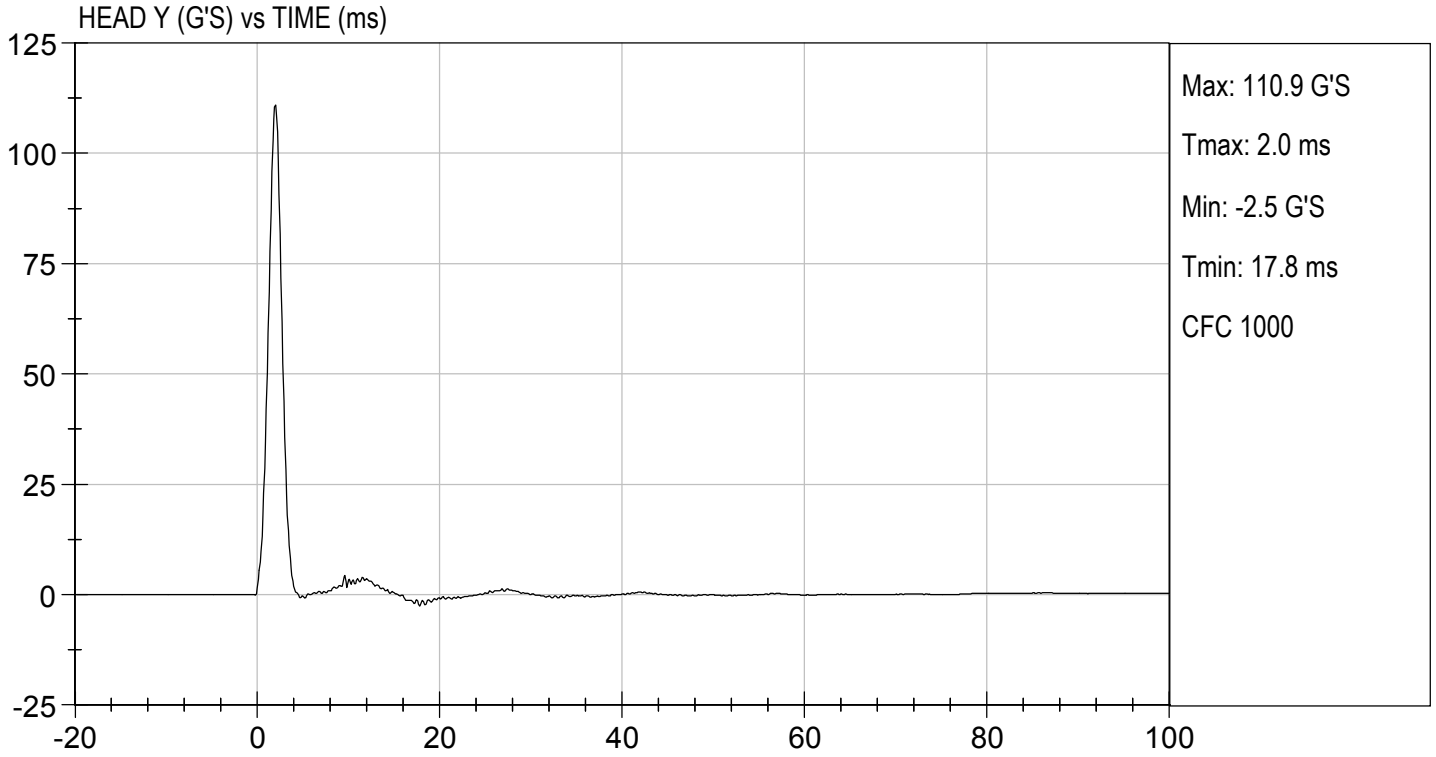

MGA RESEARCH CORPORATION
NECK PENDULUM TEST
ES-2re DUMMY

ATD Serial No: F032

Test I.D.: D211152

Tested Parameter	Units	Specification	Result	Pass/Fail	
Laboratory Temperature	deg C	20.6 to 22.2	22	Pass	
Laboratory Relative Humidity	%	10 to 70	40	Pass	
Pendulum Speed	m/s	3.30 to 3.50	3.50	Pass	
Pendulum Velocity	1 ms	m/s	-0.05 to 0.00	-0.01	Pass
	3 ms	m/s	-0.25 to -0.375	-0.33	Pass
	14 ms	m/s	-3.20 to -3.70	-3.44	Pass
	17 ms	m/s	>= -3.70	-3.49	Pass
Maximum Flexion Angle	deg	49.0 to 59.0	49.0	Pass	
Time of Maximum Flexion Angle	ms	54.0 to 66.0	55.1	Pass	
Head Rotation Decay Time to 0 Degree	ms	53.0 to 88.0	61.1	Pass	
Overall Results				Pass	



 Laboratory Technician

04/06/2021

 Test Date

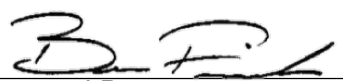

 Approved By

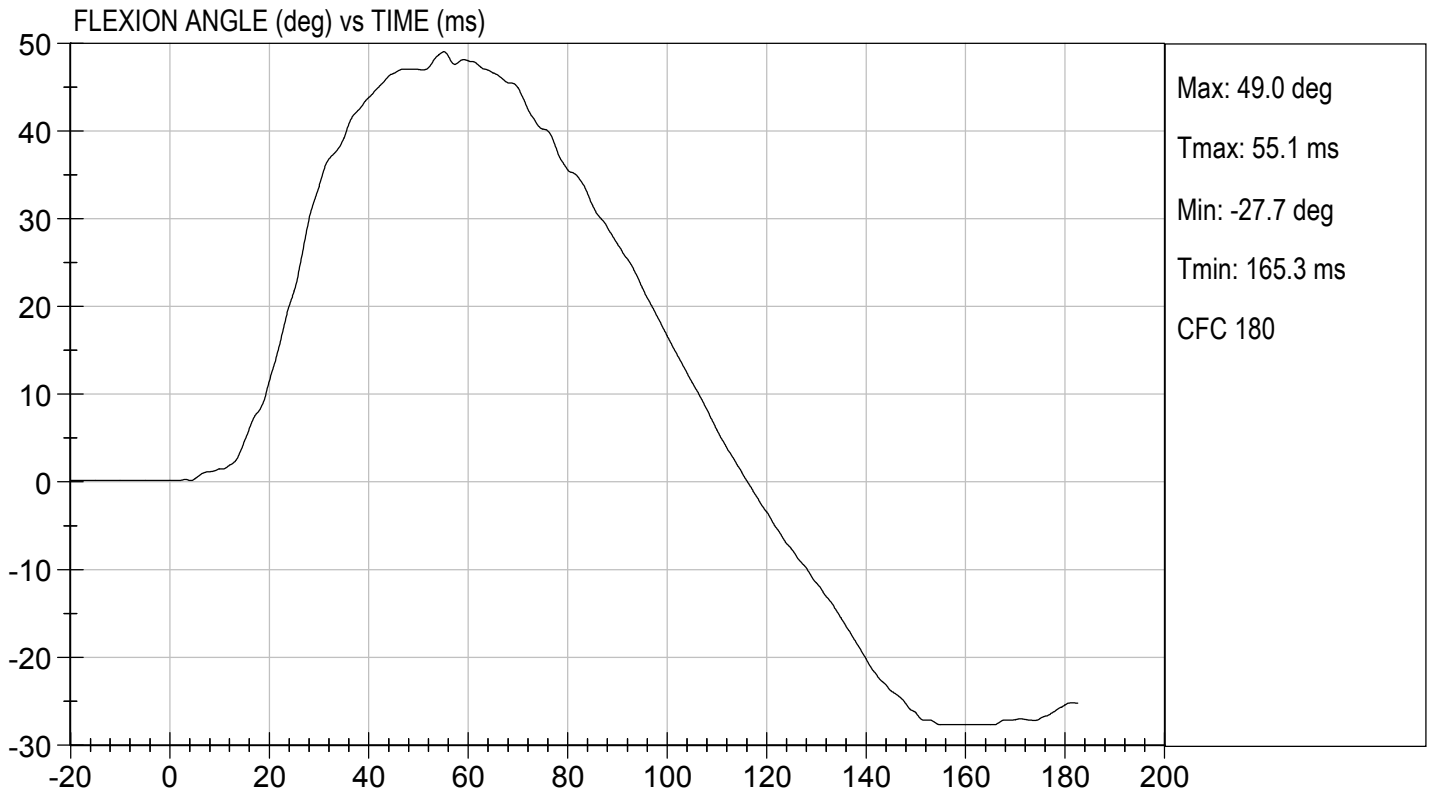
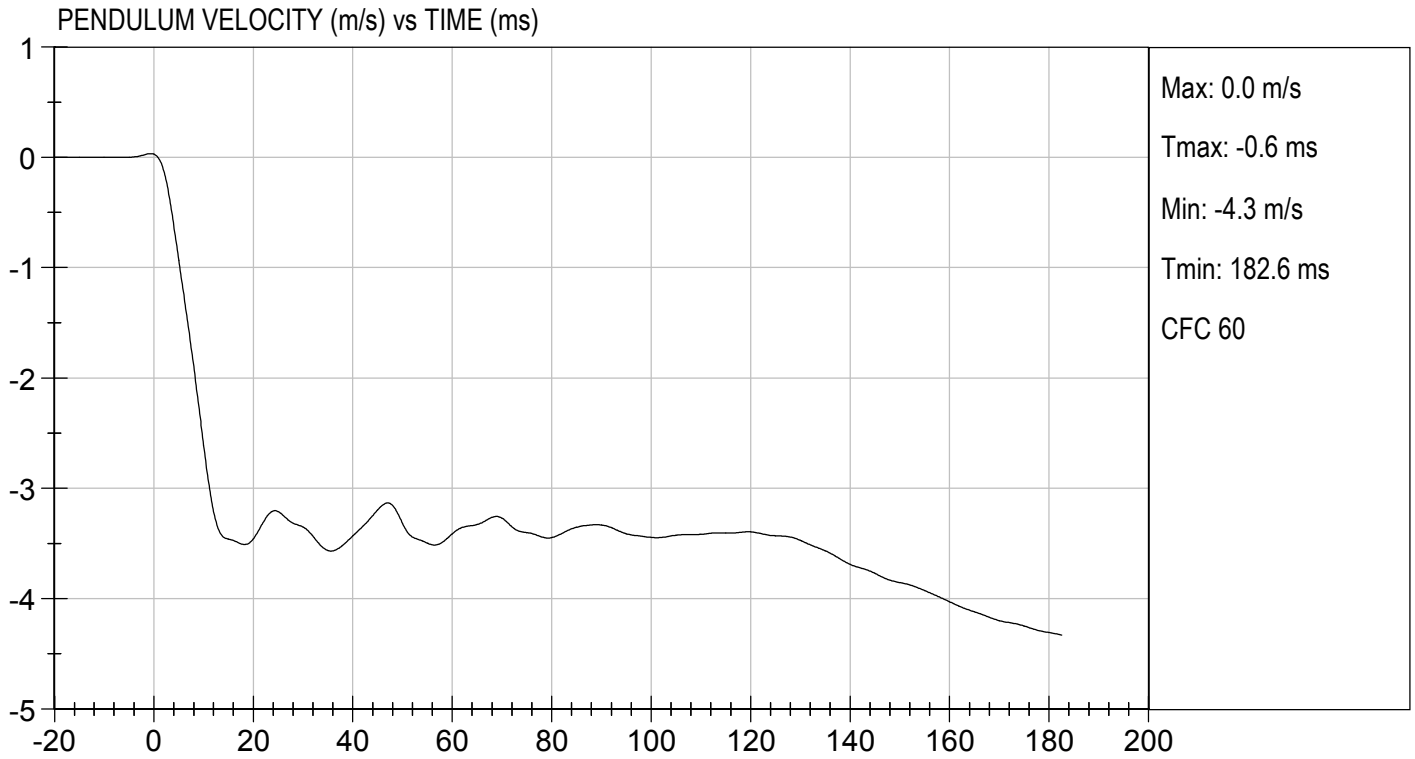

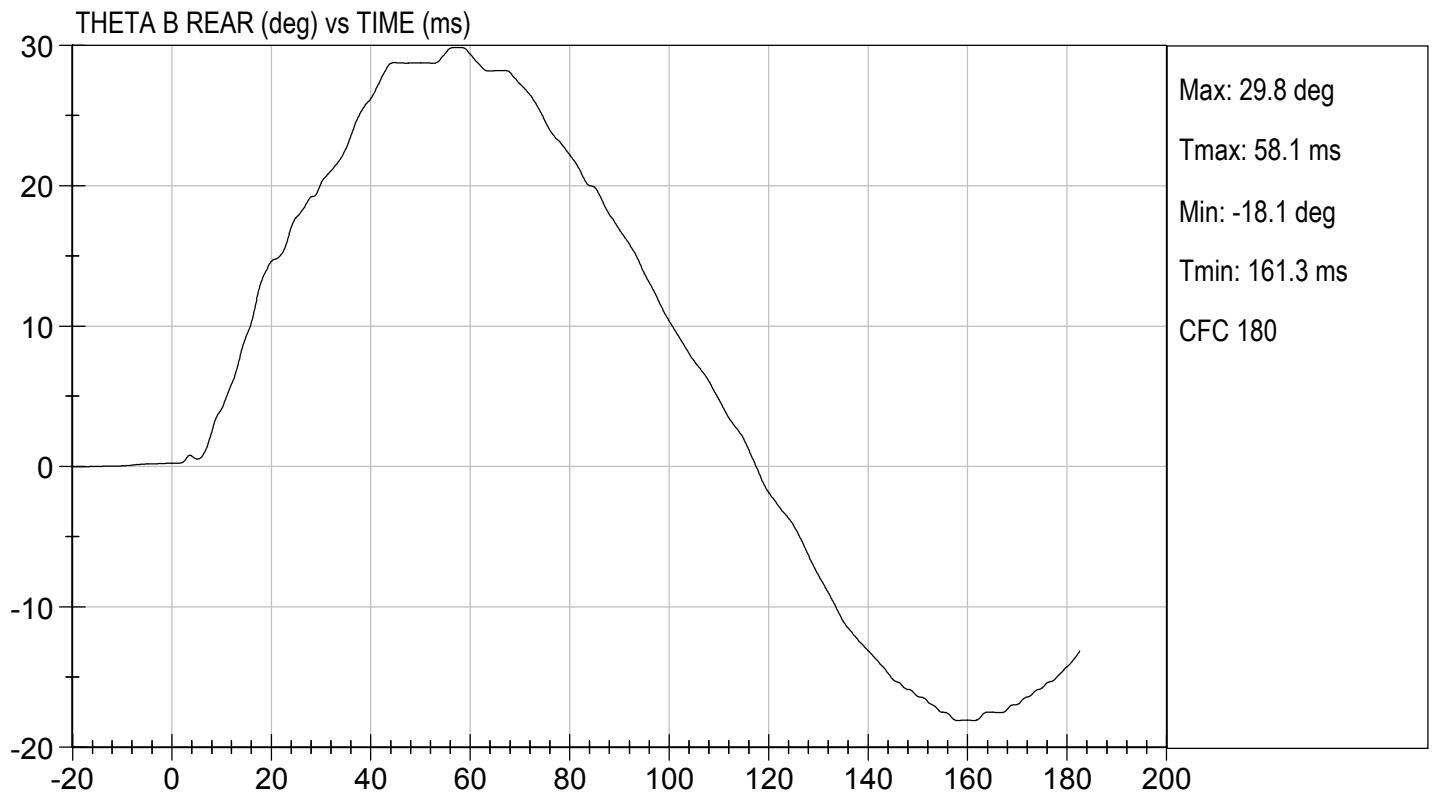
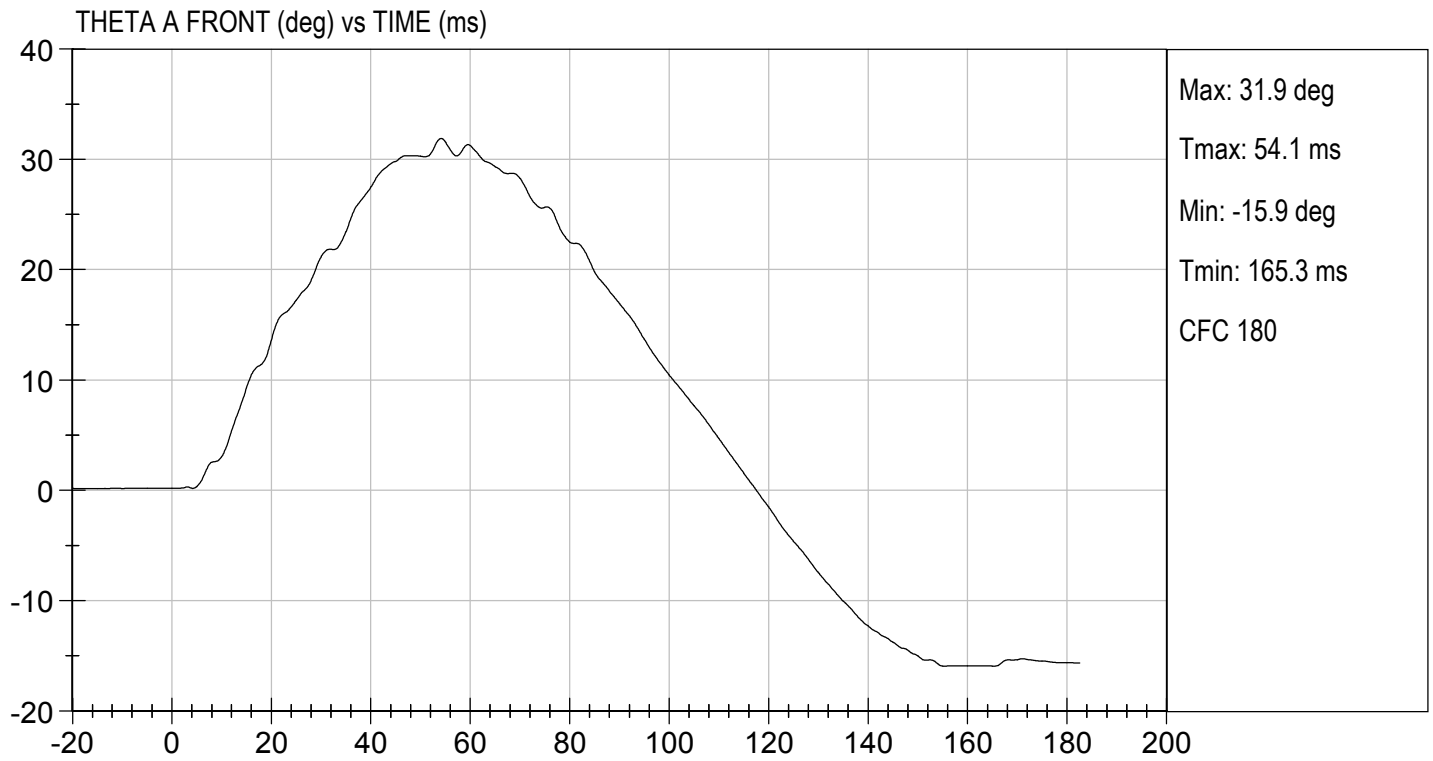



TEST DESC: NECK BENDING
VELOCITY: 11.49 ft/s, 3.50 m/s

TEST DATE: 04/06/2021
TEST #: D211152

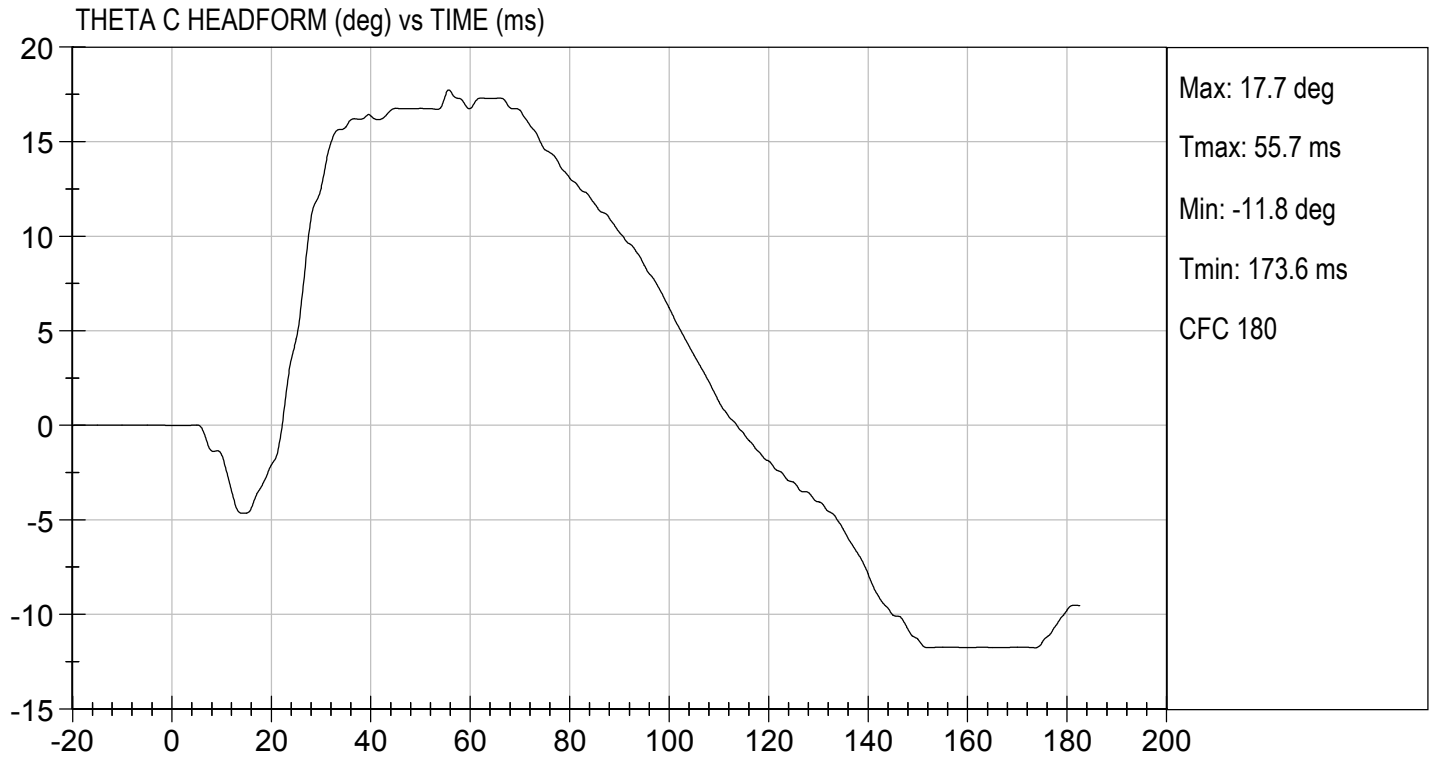

MGA RESEARCH CORPORATION
SHOULDER IMPACT TEST
ES-2re DUMMY

ATD Serial No: F032

Test I.D: D211153

Tested Parameter	Units	Specification	Result	Pass/Fail
Laboratory Temperature	deg C	20.6 to 22.2	22	Pass
Laboratory Relative Humidity	%	10 to 70	40	Pass
Pendulum Speed	m/s	4.20 to 4.40	4.3	Pass
Peak Impactor Acceleration	G's	7.5 to 10.5	9.3	Pass
Overall Test Results				Pass



 Laboratory Technician

 04/05/2021
 Test Date



 Approved By



TEST DESC: SHOULDER IMPACT
VELOCITY: 14.12 ft/s, 4.3 m/s

TEST DATE: 04/05/2021
TEST #: D211153

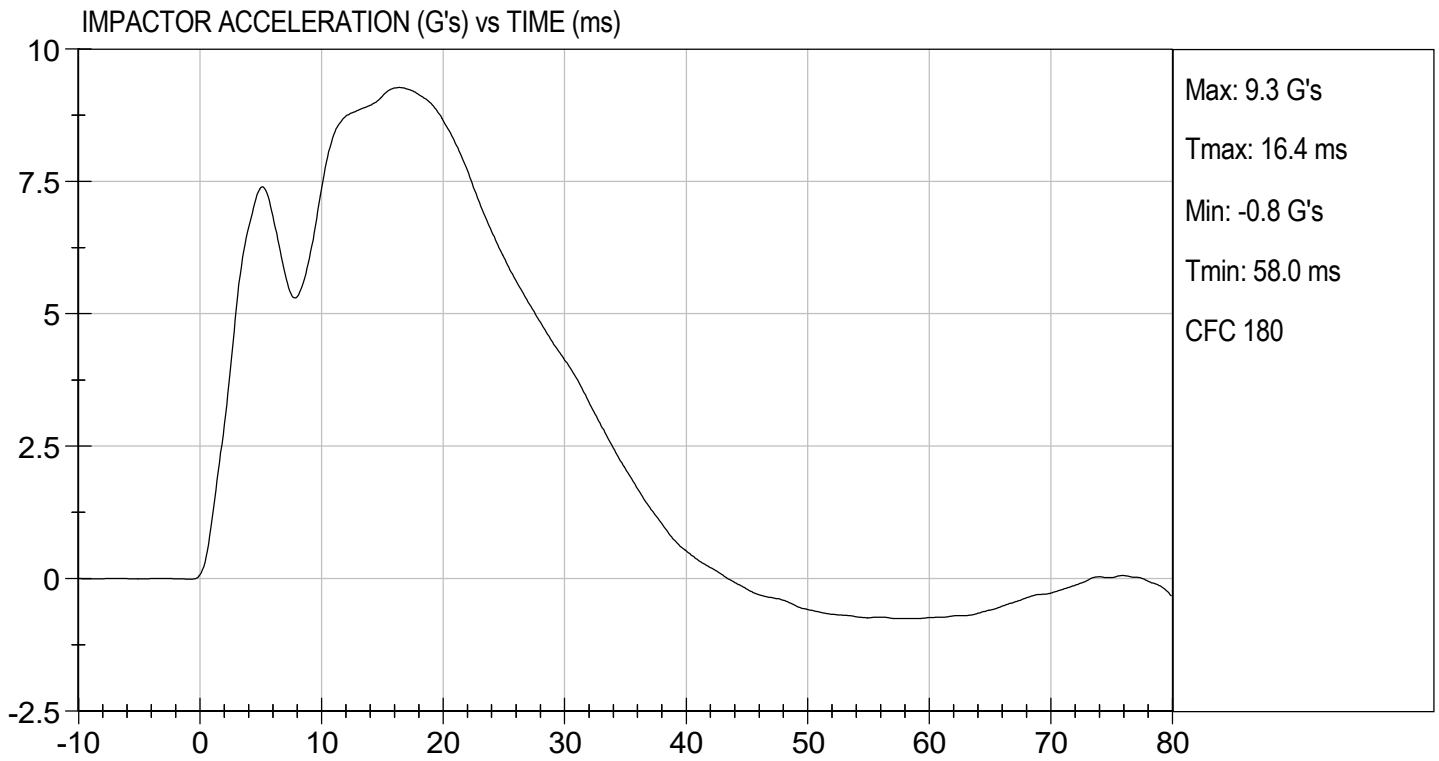

MGA RESEARCH CORPORATION

UPPER RIB TEST

ES-2re DUMMY

ATD Serial No: F032

Test I.D: D211154

Tested Parameter	Units	Specification	Result	Pass/Fail
Laboratory Temperature	deg C	20.6 to 22.2	22	Pass
Laboratory Relative Humidity	%	10 to 70	40	Pass
Displacement at 459 mm	mm	36.0 to 40.0	37.7	Pass
Displacement at 815 mm	mm	46.0 to 51.0	47.7	Pass
Overall Test Results				Pass



Laboratory Technician

 04/6/2021
Test Date

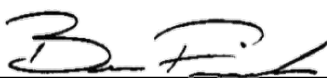

Approved By



UPPER RIB DISPLACEMENT @ 459 mm (mm) vs TIME (ms)

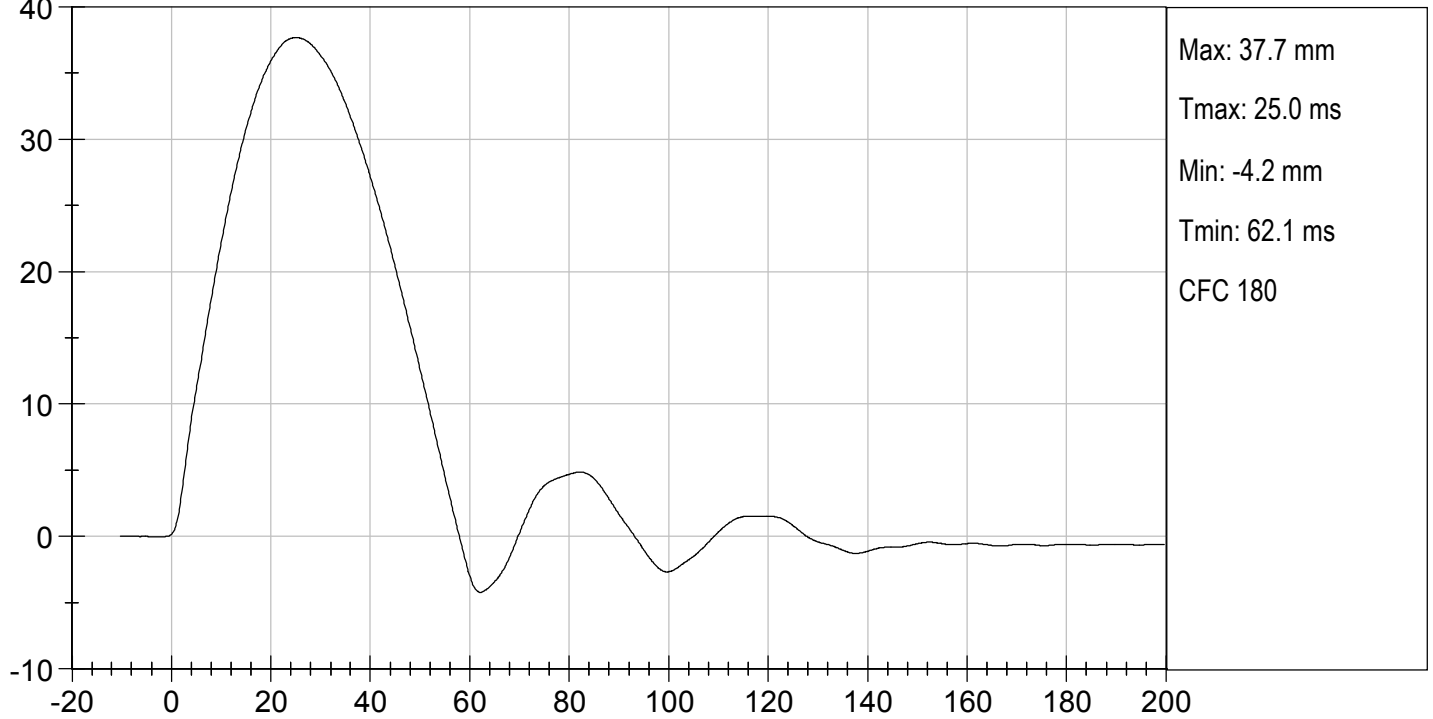

UPPER RIB DISPLACEMENT @ 815 mm (mm) vs TIME (ms)

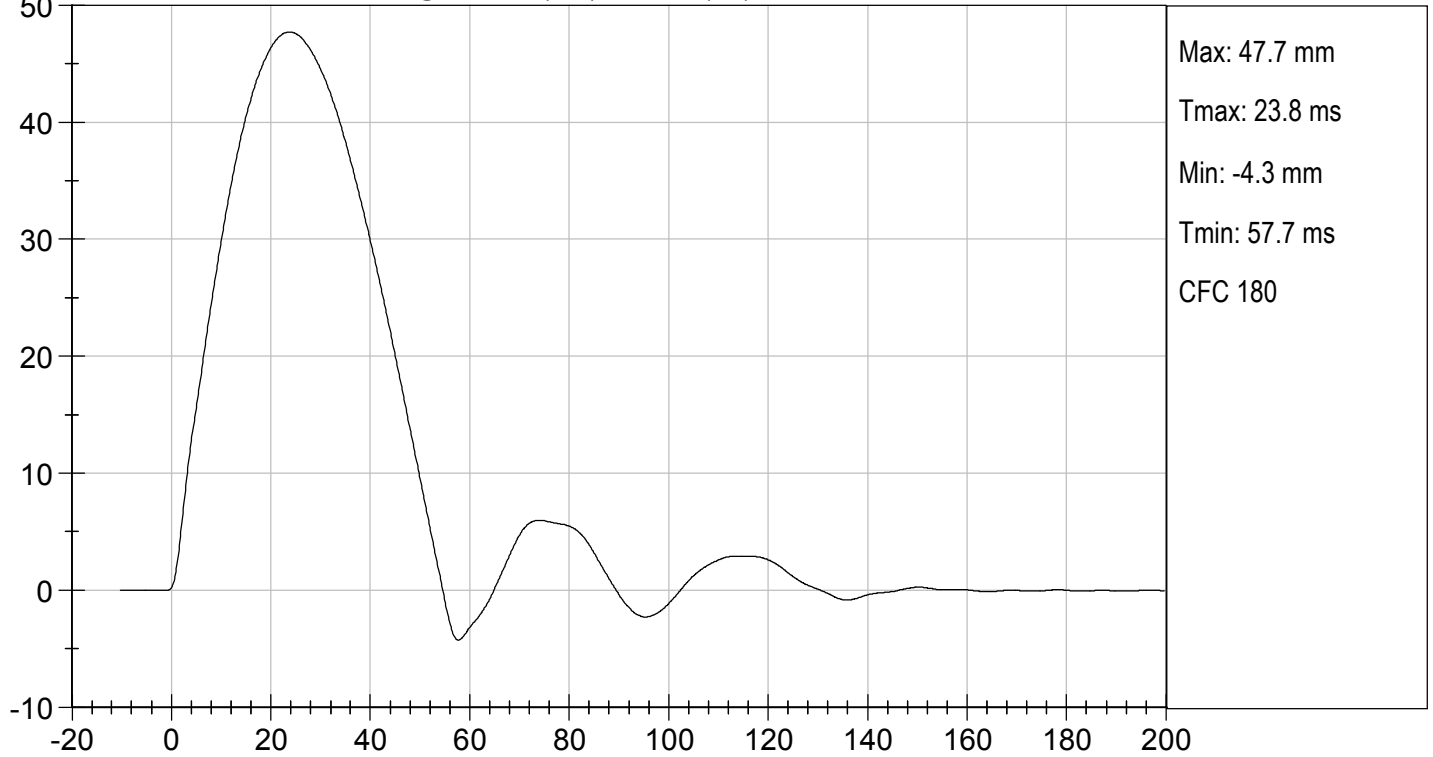

MGA RESEARCH CORPORATION

MID RIB TEST

ES-2re DUMMY

ATD Serial No: F032

Test I.D: D211155

Tested Parameter	Units	Specification	Result	Pass/Fail
Laboratory Temperature	deg C	20.6 to 22.2	22	Pass
Laboratory Relative Humidity	%	10 to 70	40	Pass
Displacement at 459 mm	mm	36.0 to 40.0	39.7	Pass
Displacement at 815 mm	mm	46.0 to 51.0	48.8	Pass
Overall Test Results				Pass



Laboratory Technician

04/6/2021

Test Date



Approved By

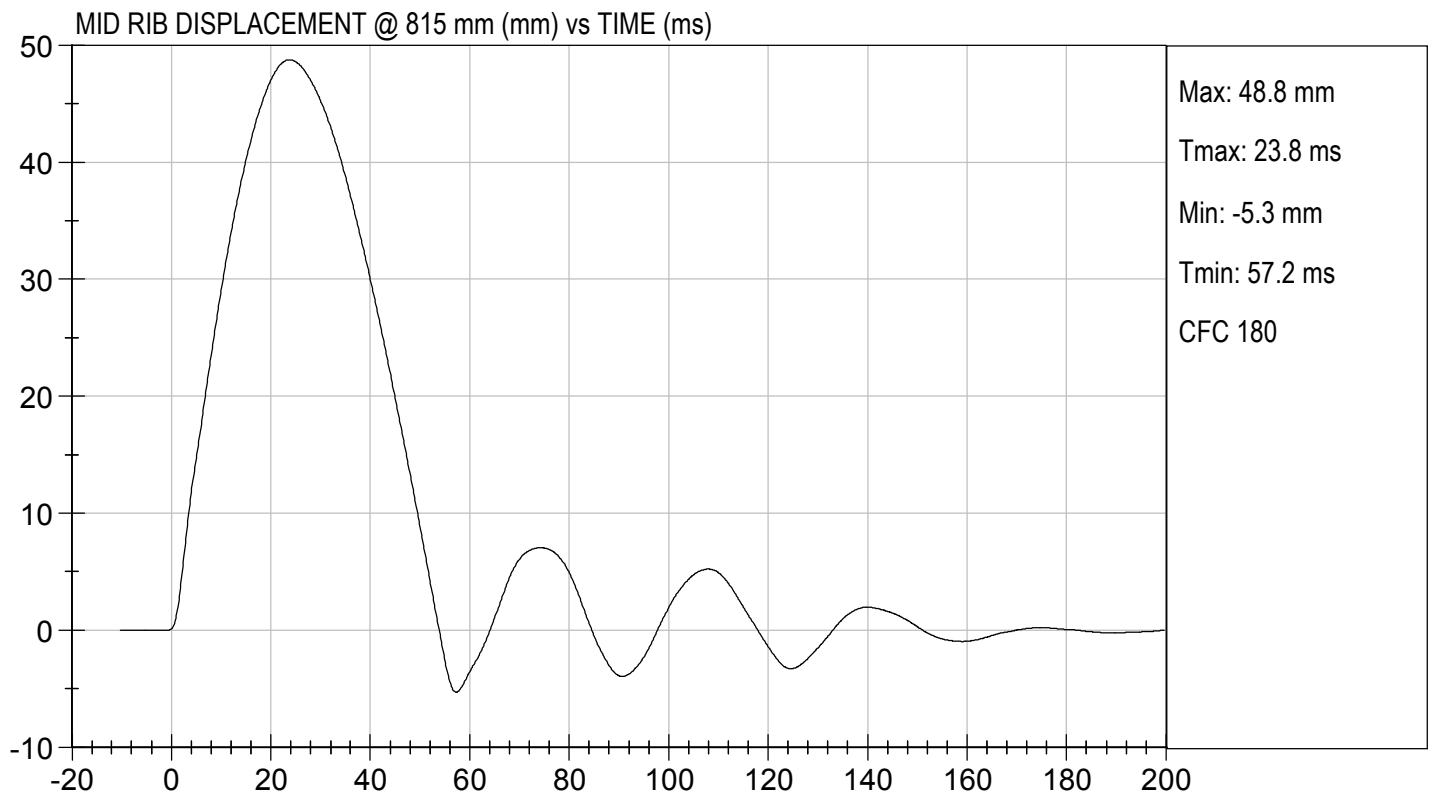
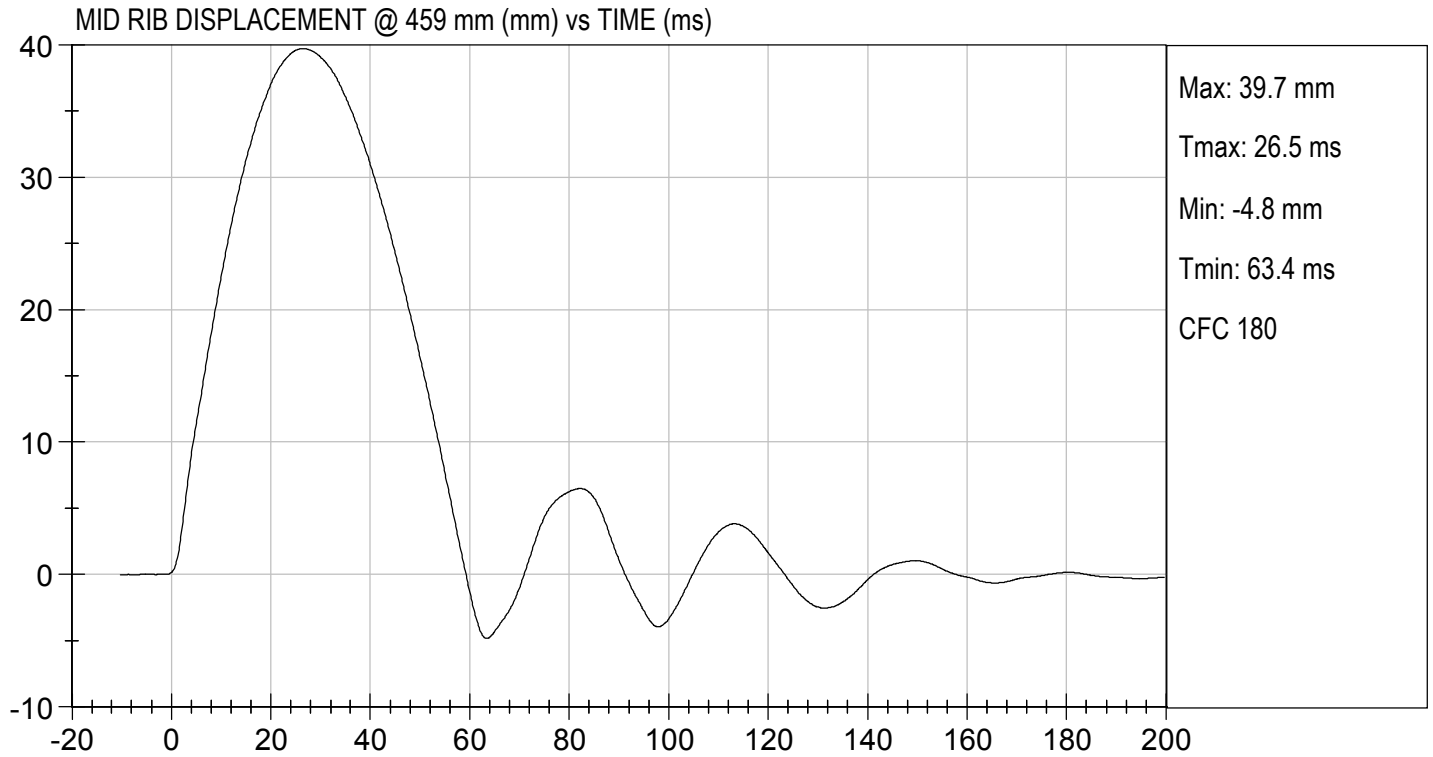

MGA RESEARCH CORPORATION

LOWER RIB TEST

ES-2re DUMMY

ATD Serial No: F032

Test I.D: D211156

Tested Parameter	Units	Specification	Result	Pass/Fail
Laboratory Temperature	deg C	20.6 to 22.2	22	Pass
Laboratory Relative Humidity	%	10 to 70	40	Pass
Displacement at 459 mm	mm	36.0 to 40.0	38.0	Pass
Displacement at 815 mm	mm	46.0 to 51.0	48.2	Pass
Overall Test Results				Pass



Laboratory Technician

04/6/2021
Test Date

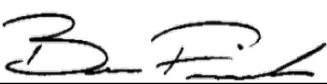

Approved By

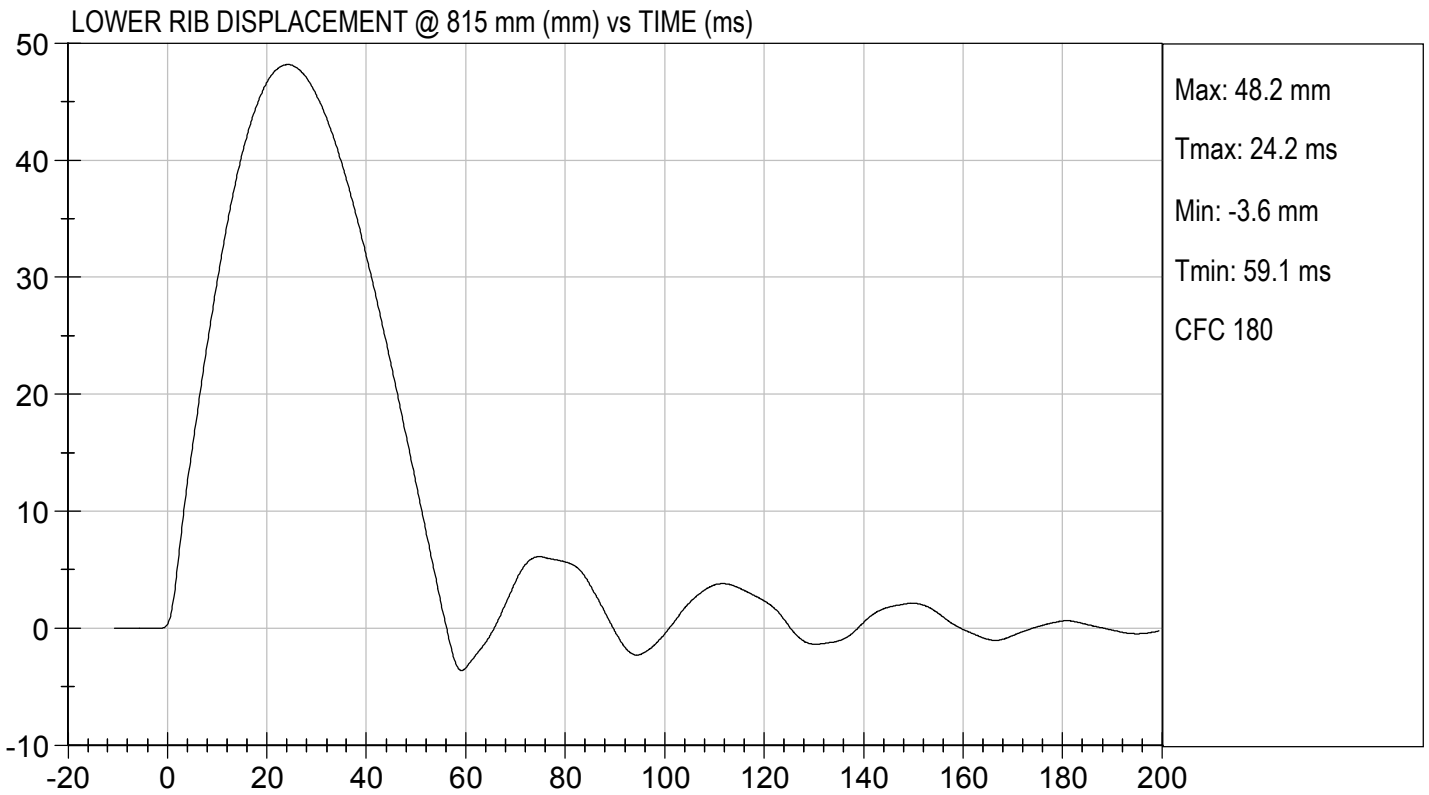
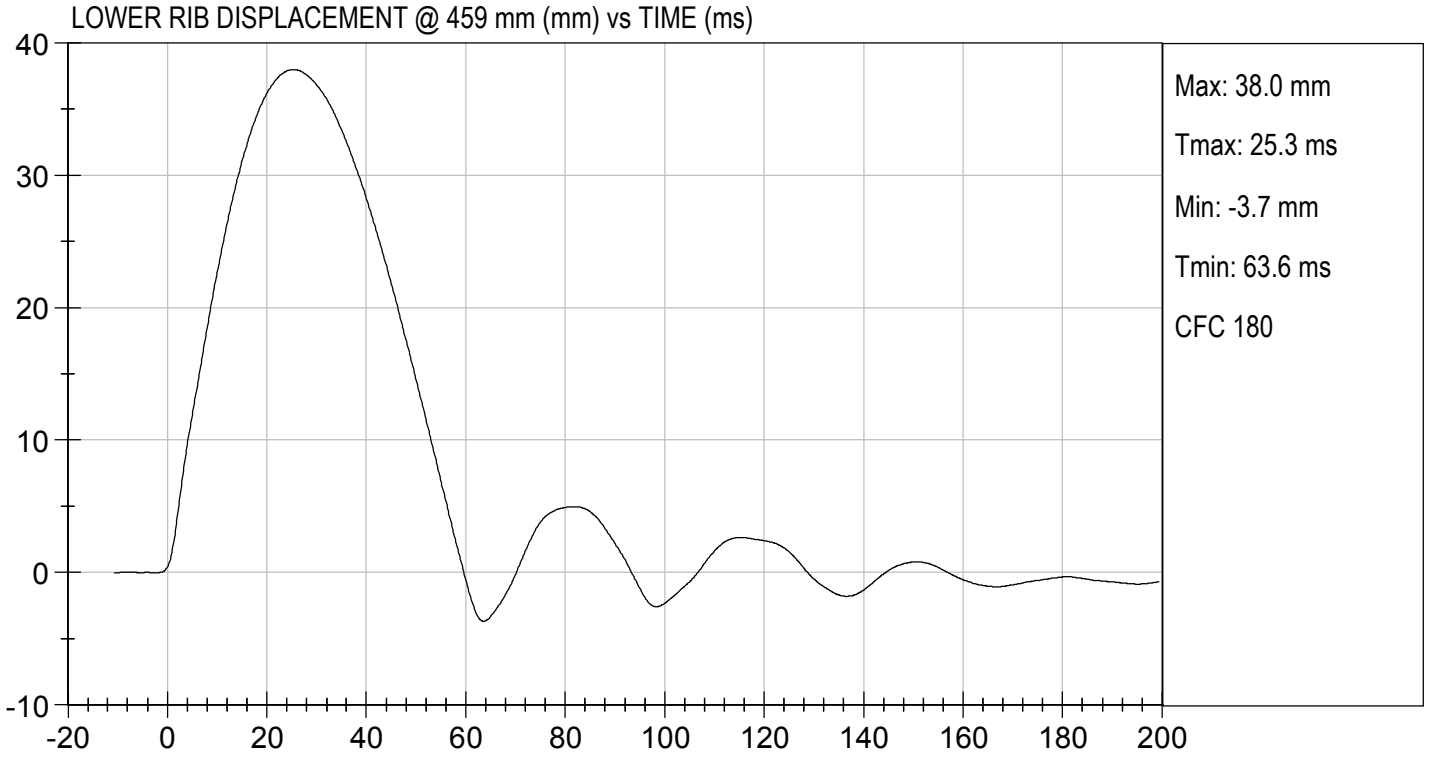

MGA RESEARCH CORPORATION

ABDOMEN TEST

ES-2re DUMMY

ATD Serial No: F032

Test I.D: D211157

Tested Parameter	Units	Specification	Result	Pass/Fail
Laboratory Temperature	deg C	20.6 to 22.2	22	Pass
Laboratory Relative Humidity	%	10 to 70	40	Pass
Probe Speed	m/s	3.90 to 4.10	4.06	Pass
Maximum Impactor Force	N	4000 to 4800	4234	Pass
Time of Maximum Impactor Force	ms	10.6 to 13.0	10.8	Pass
Maximum Total Abdomen Force	N	2200 to 2700	2249	Pass
Time of Maximum Abdomen Force	ms	10.0 to 12.3	11.1	Pass
Overall Test Results				Pass



Laboratory Technician

04/05/2021
Test Date

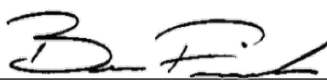

Approved By

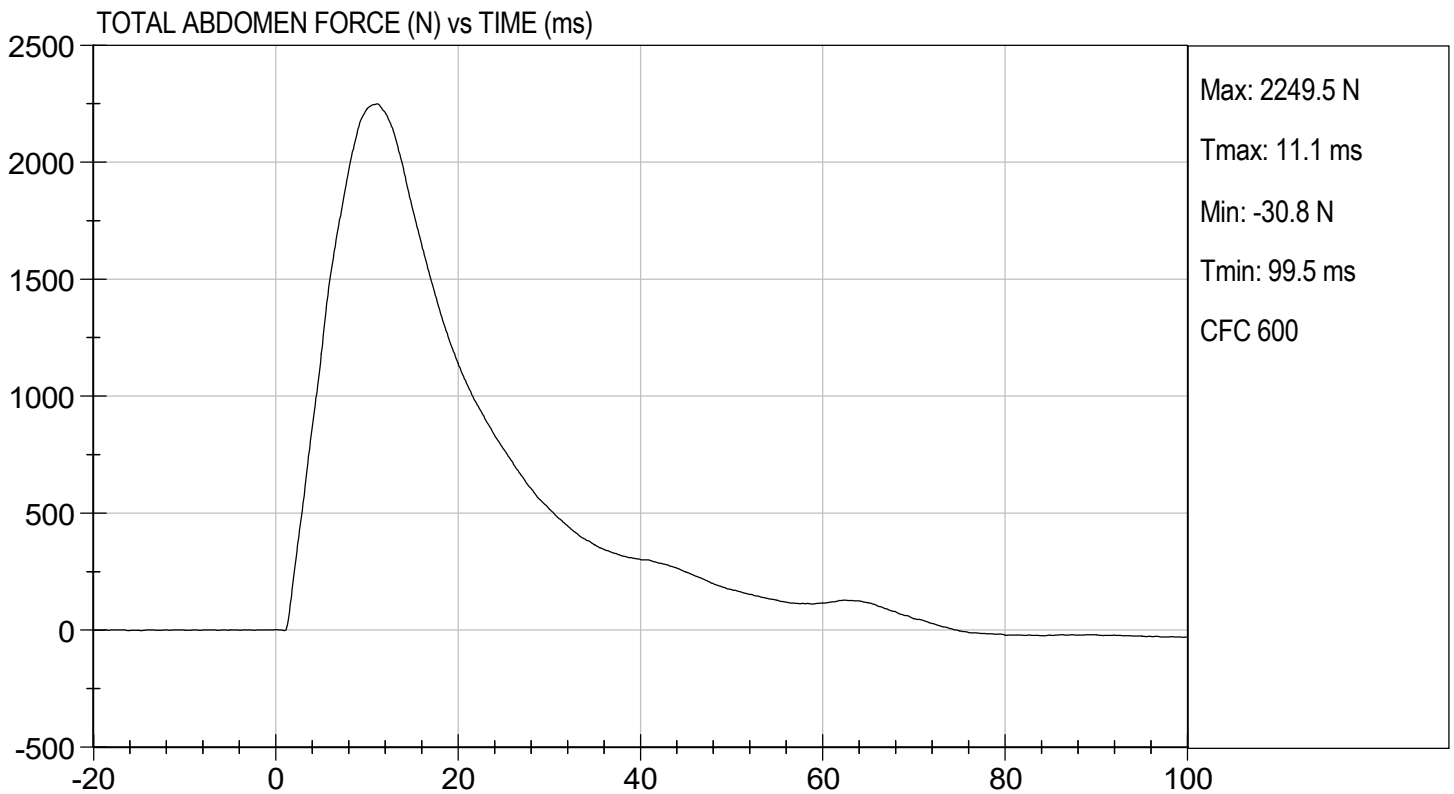
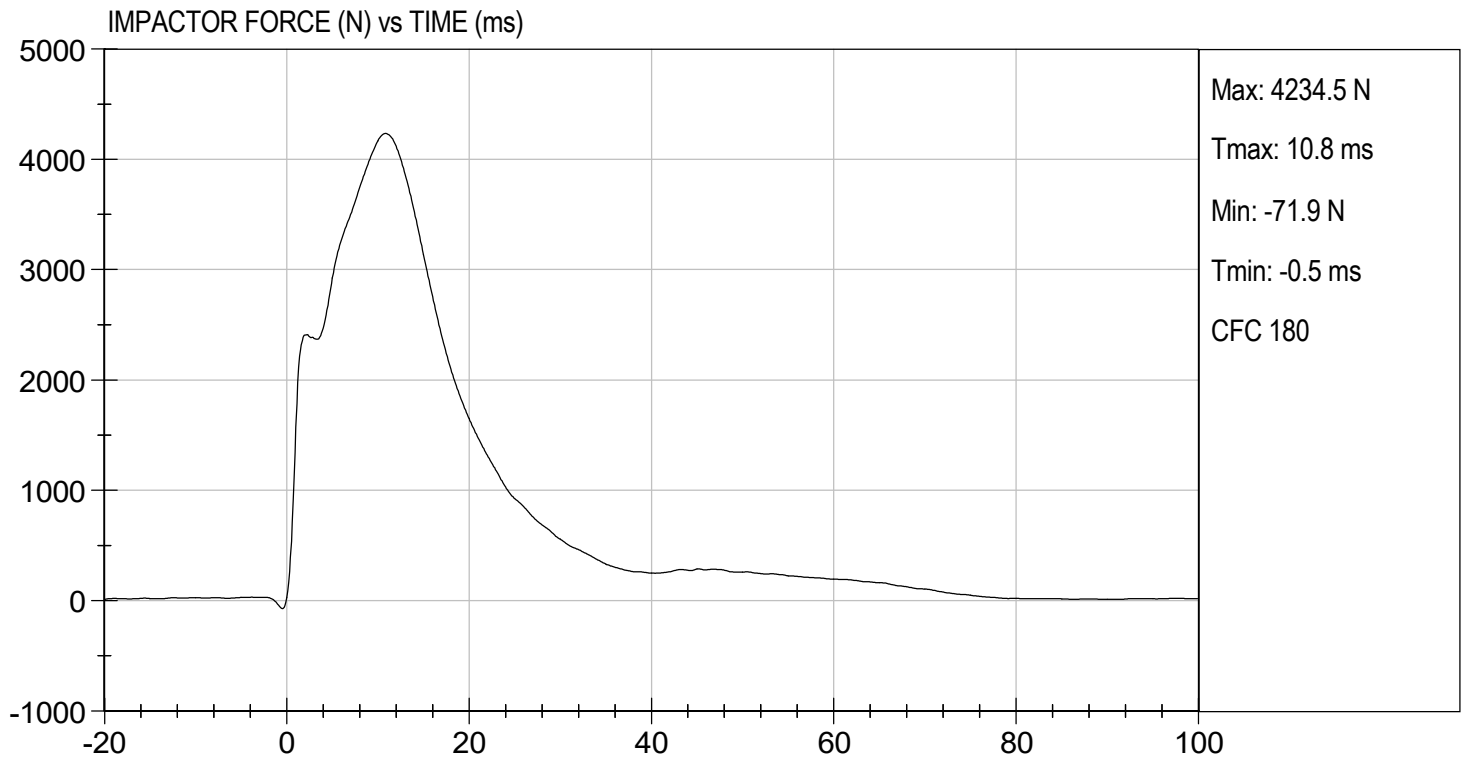

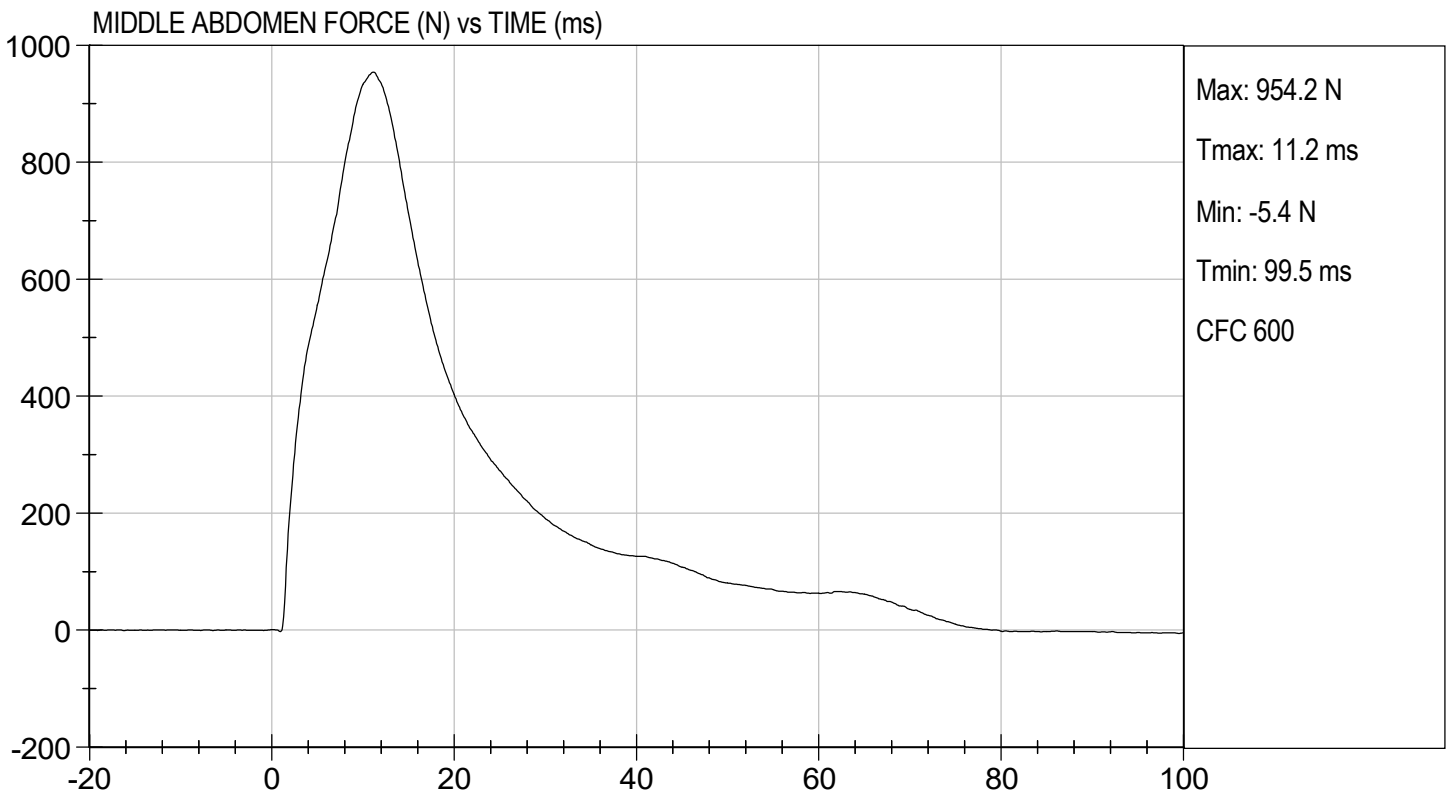
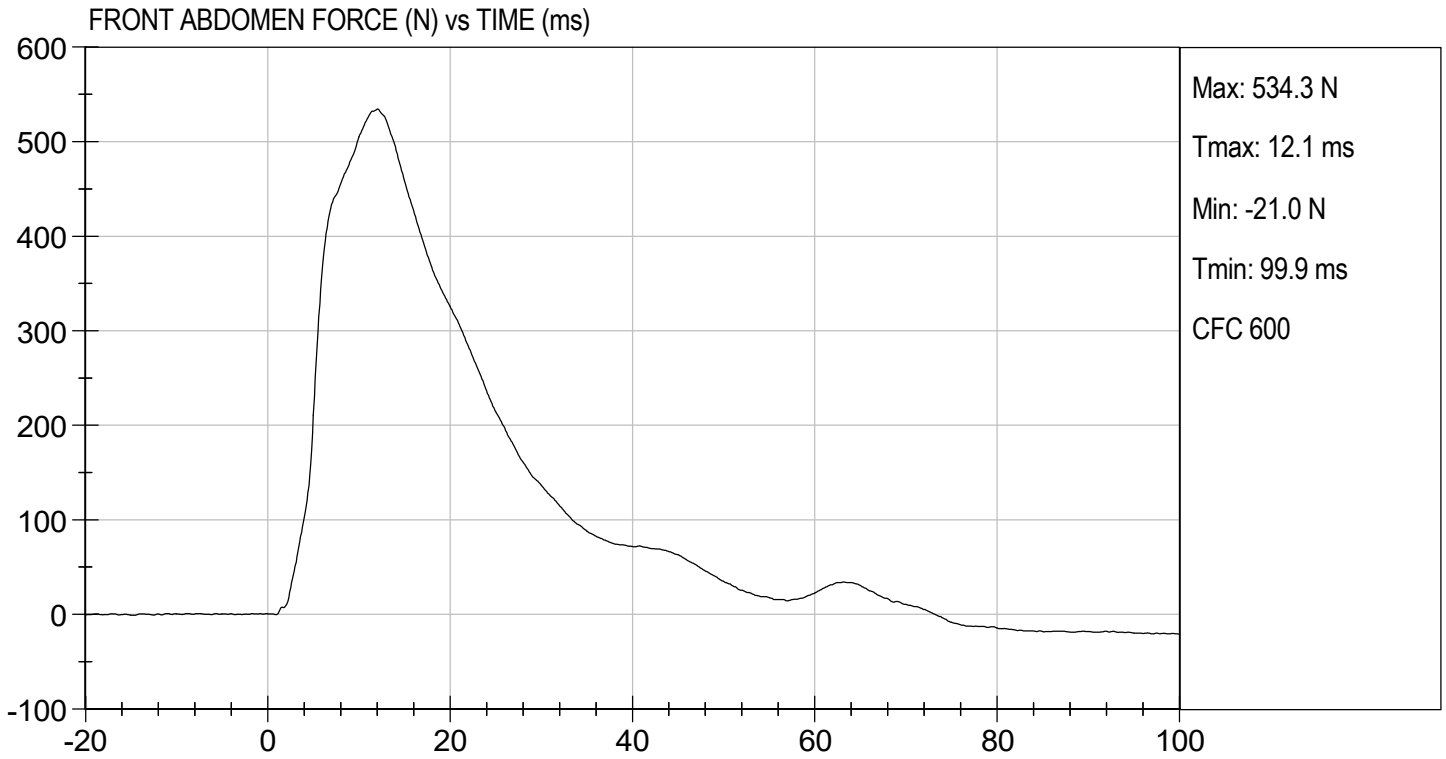



TEST DESC: ABDOMEN IMPACT
VELOCITY: 13.33 ft/s, 4.06 m/s

TEST DATE: 04/05/2021
TEST #: D211157

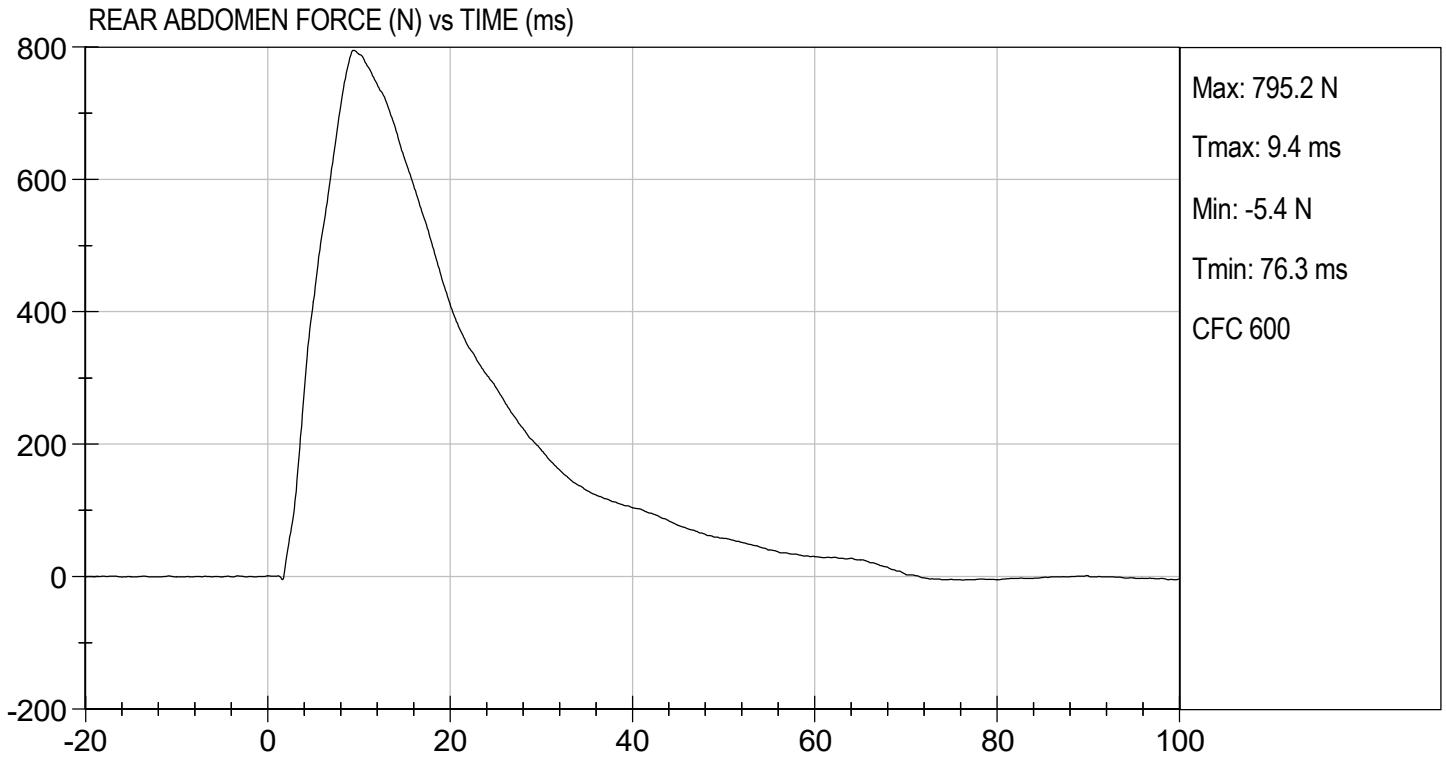

MGA RESEARCH CORPORATION
LUMBAR SPINE TEST
ES-2re DUMMY

ATD Serial No: F032

Test I.D.: D211158

Tested Parameter	Units	Specification	Result	Pass/Fail	
Laboratory Temperature	deg C	20.6 to 22.2	22	Pass	
Laboratory Relative Humidity	%	10 to 70	40	Pass	
Pendulum Speed	m/s	5.95 to 6.15	6.12	Pass	
Pendulum Velocity	1 ms	m/s	-0.05 to 0.00	-0.02	Pass
	3.7 ms	m/s	-0.425 to -0.24	-0.391	Pass
	27 ms	m/s	-6.50 to -5.80	-6.05	Pass
	30 ms	m/s	>= -6.50	-6.00	Pass
Maximum Flexion Angle	deg	45.0 to 55.0	48.7	Pass	
Time of Maximum Flexion Angle	ms	39.0 to 53.0	45.8	Pass	
Headform Rotation Decay to Initial Position	ms	37 to 57	39	Pass	
Overall Results				Pass	



 Laboratory Technician

 04/06/2021
 Test Date

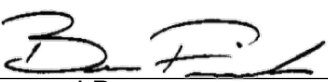

 Approved By

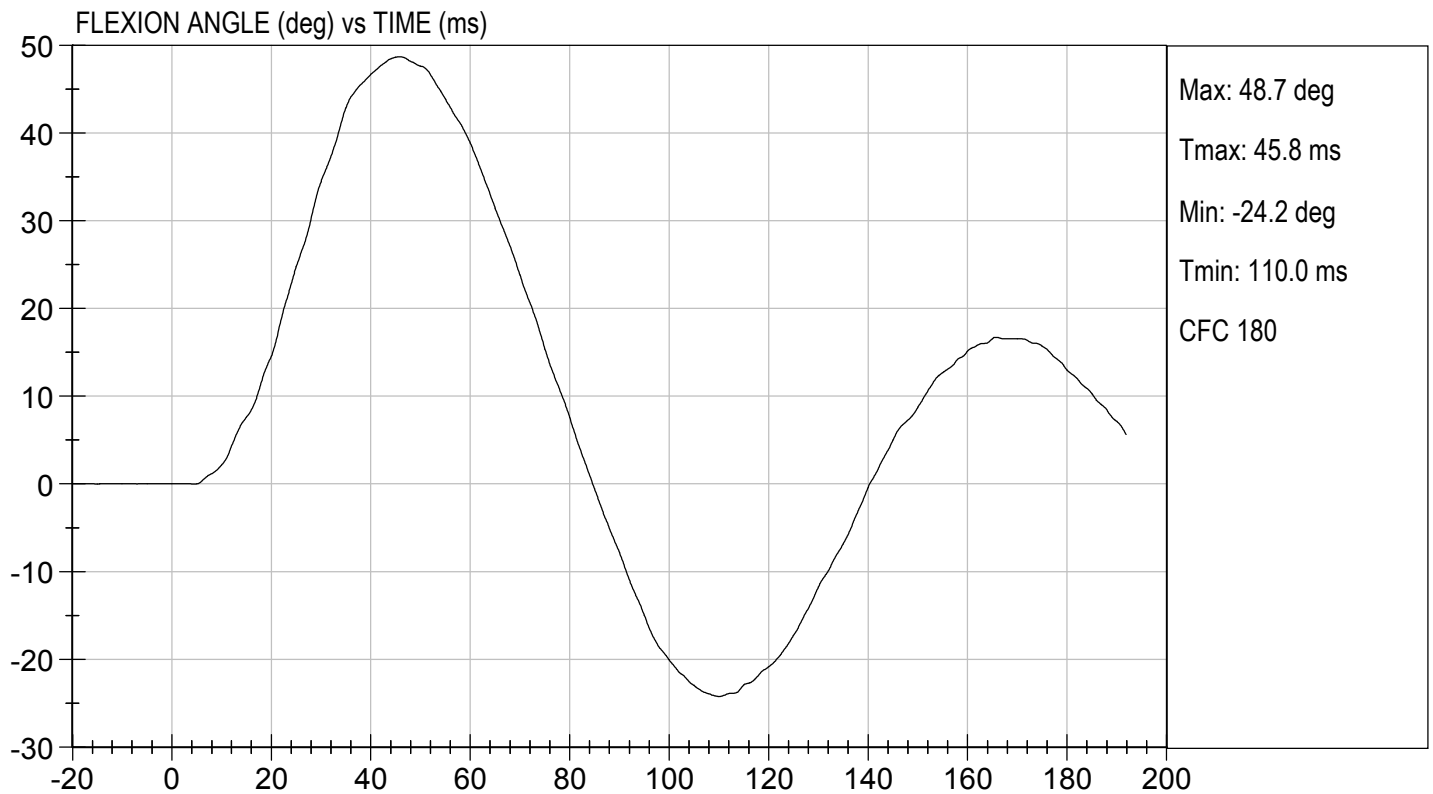
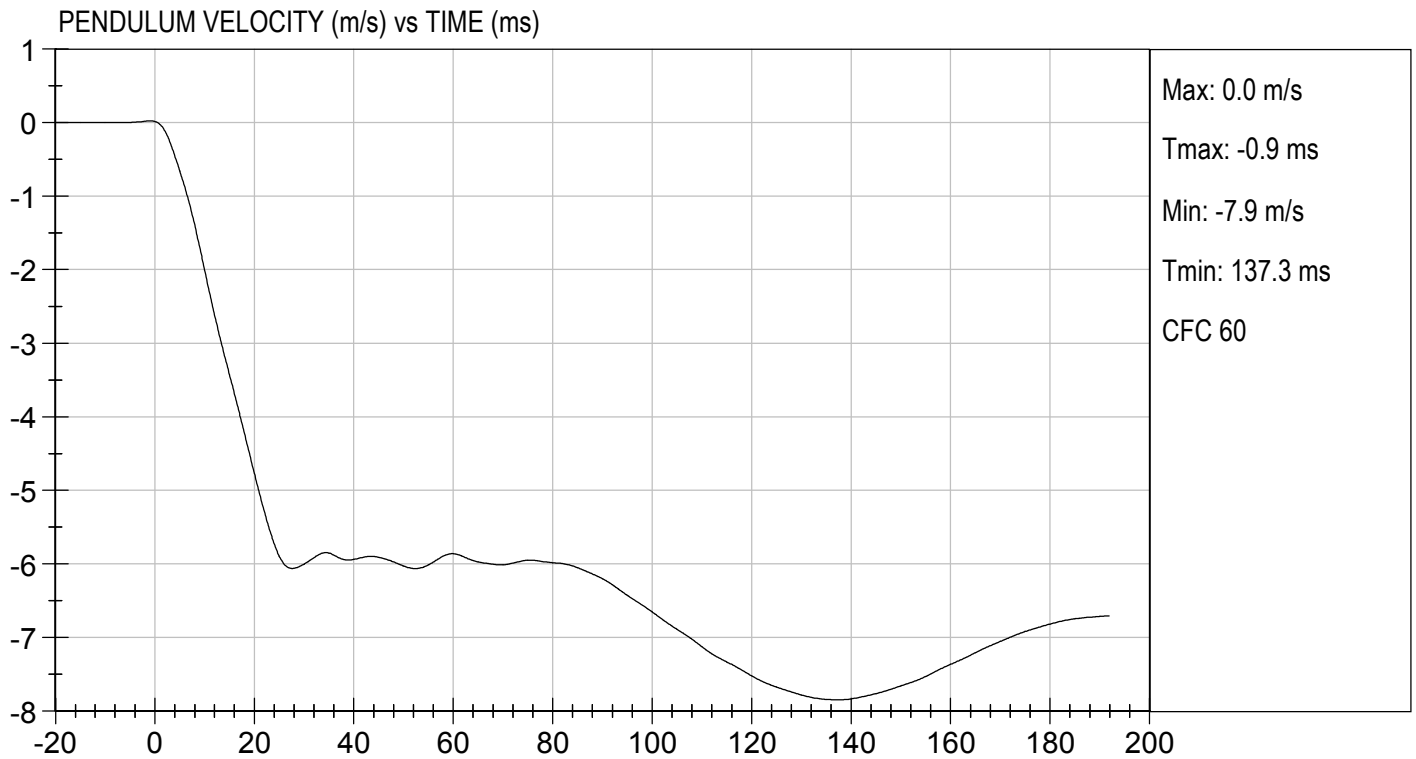

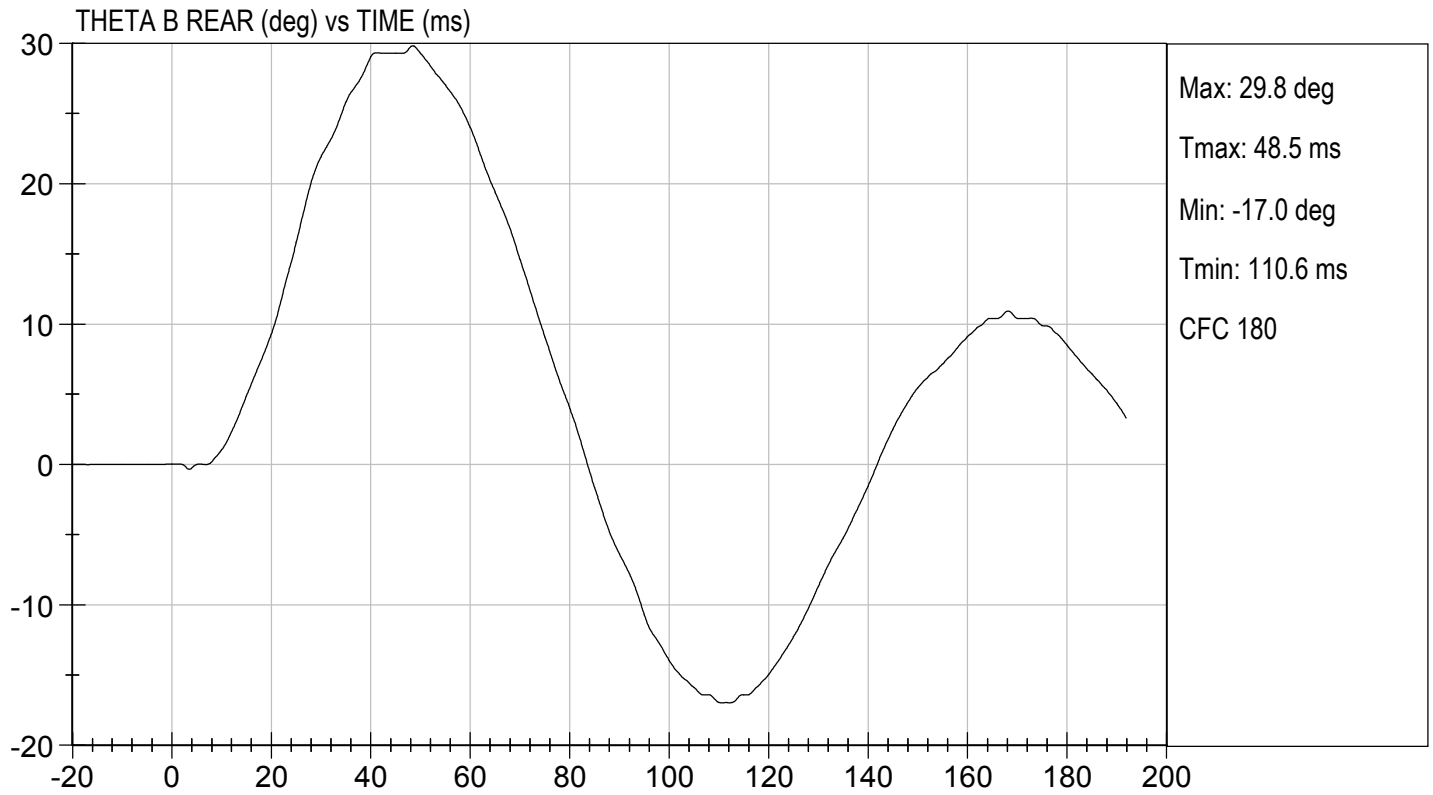
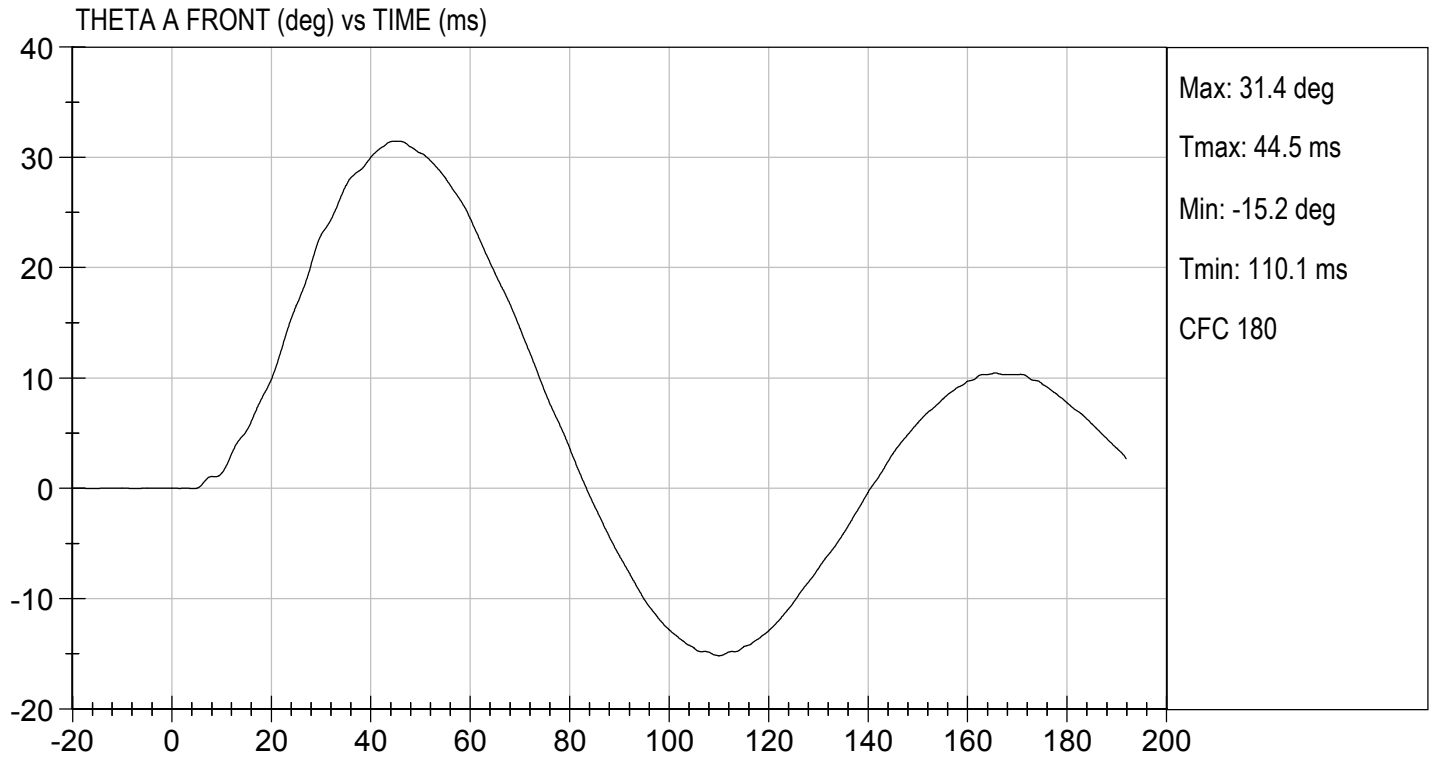

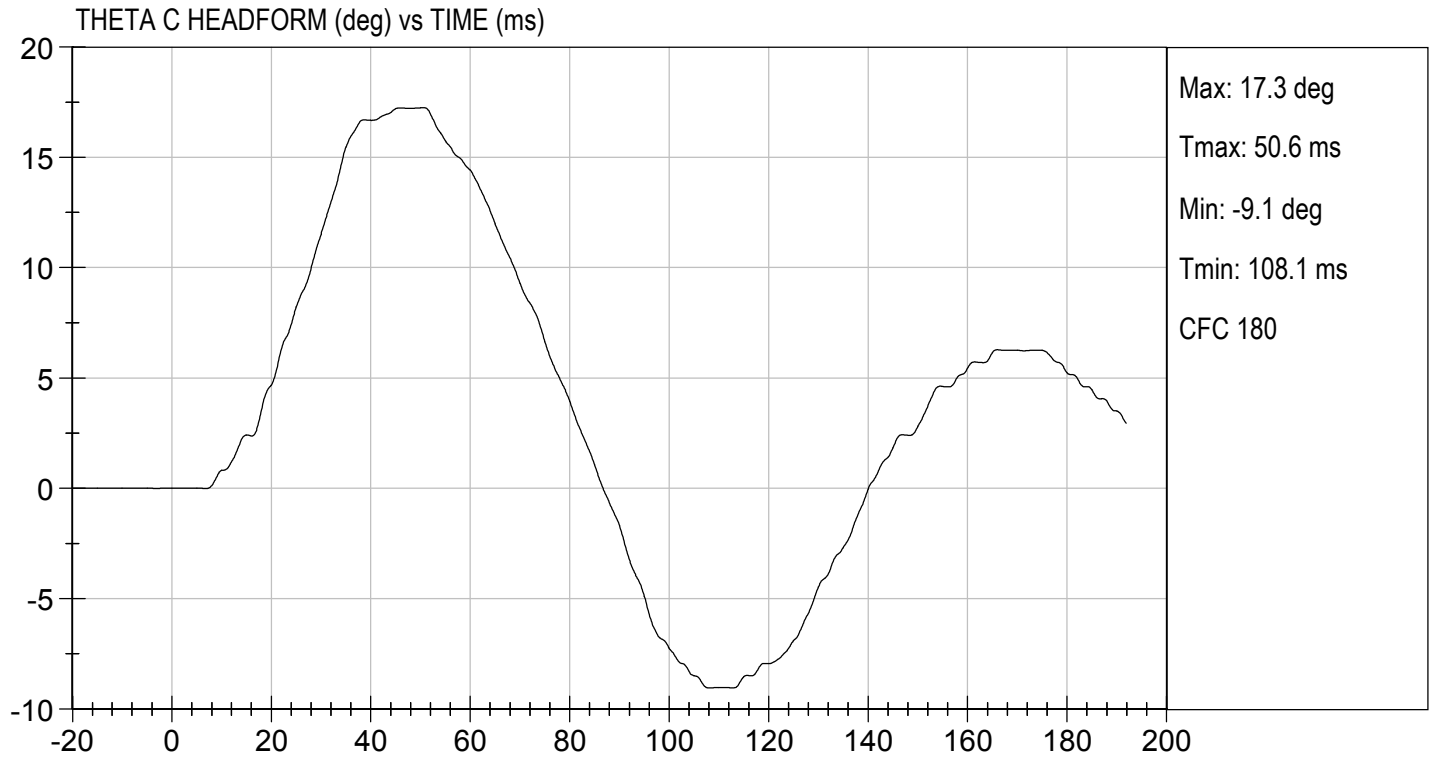

MGA RESEARCH CORPORATION

**PELVIS TEST
ES-2re DUMMY**

ATD Serial No: F032

Test I.D: D211159

Tested Parameter	Units	Specification	Result	Pass/Fail
Laboratory Temperature	deg C	20.6 to 22.2	22	Pass
Laboratory Relative Humidity	%	10 to 70	40	Pass
Probe Speed	m/s	4.20 to 4.40	4.23	Pass
Maximum Impactor Force	N	4700 to 5400	5005	Pass
Time of Maximum Impactor Force	ms	11.8 to 16.1	12.9	Pass
Maximum Pubic Force	N	1230 to 1590	1314	Pass
Time of Maximum Pubic Force	ms	12.2 to 17.0	13.0	Pass
Overall Test Results				Pass



 Laboratory Technician

 04/05/2021
 Test Date

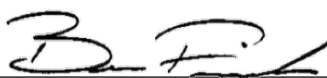

 Approved By

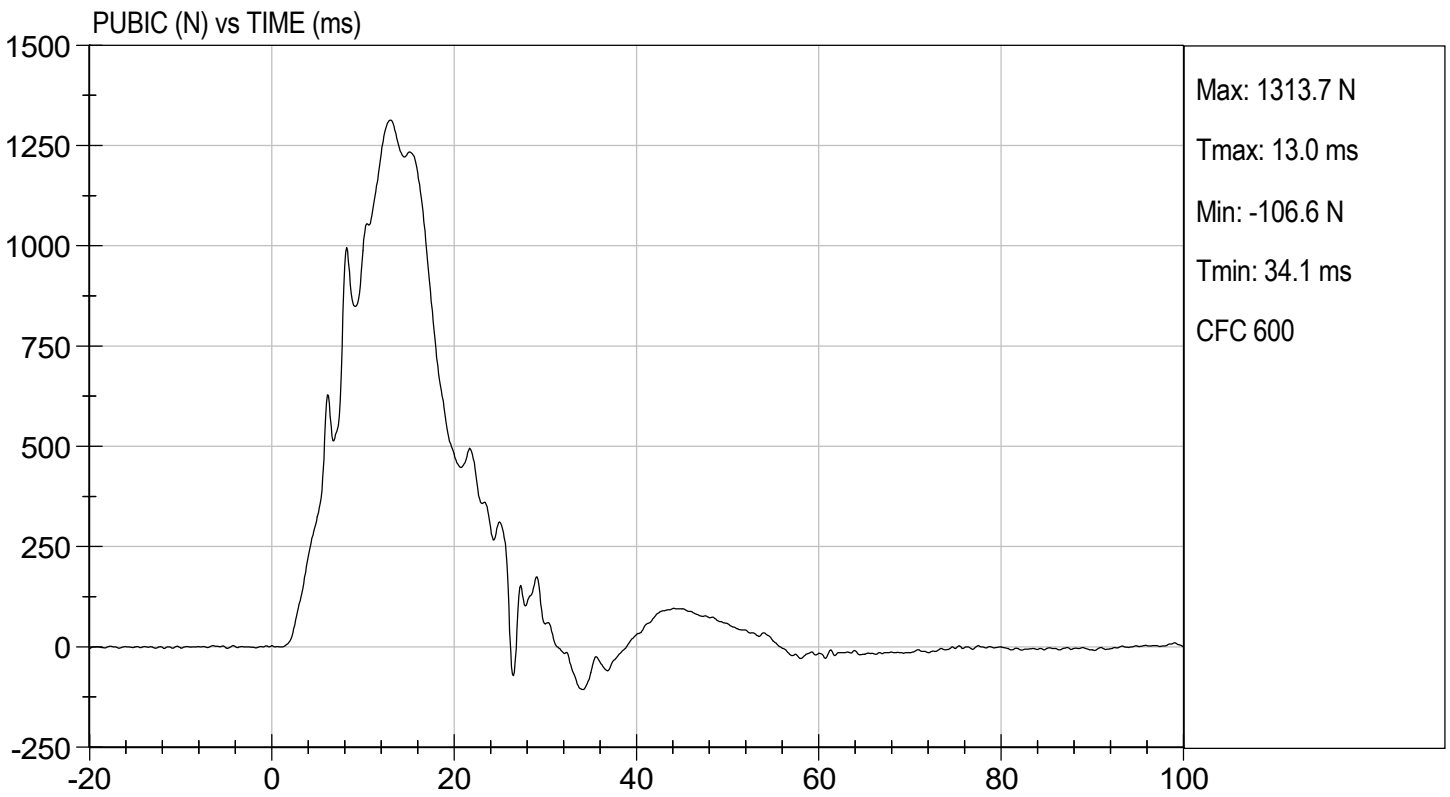
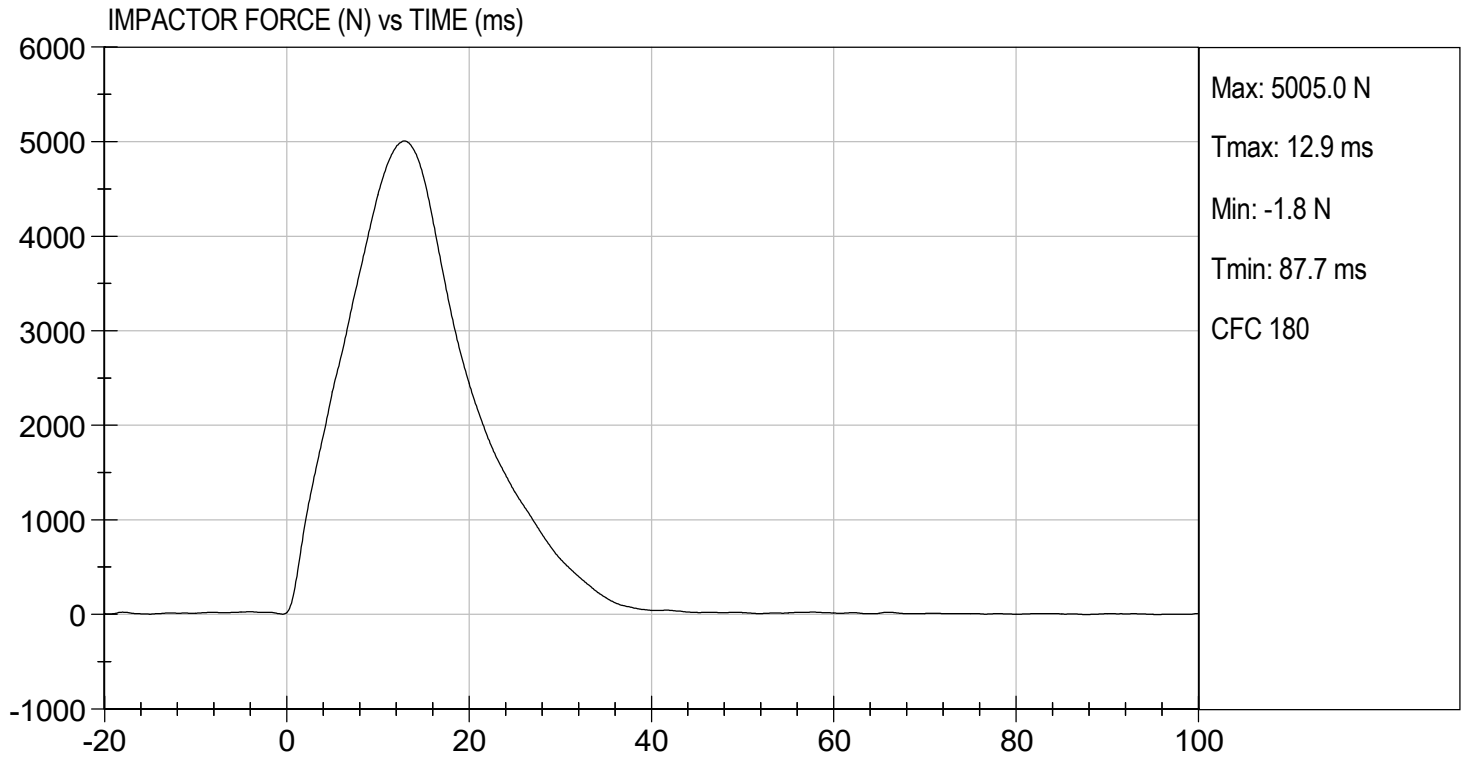

MGA RESEARCH CORPORATION
THORAX IMPACT TEST
ES-2re DUMMY

ATD Serial No: F032

Test I.D: D211150

Tested Parameter	Units	Specification	Result	Pass/Fail
Temperature	deg C	20.6 to 22.2	22	Pass
Humidity	%	10 to 70	40	Pass
Probe Speed	m/s	5.40 to 5.60	5.52	Pass
Maximum Impactor Force (after 6 ms)	N	5100 to 6200	5925	Pass
Upper Rib Displacement	mm	34.0 to 41.0	38.0	Pass
Middle Rib Displacement	mm	37.0 to 45.0	39.9	Pass
Lower Rib Displacement	mm	37.0 to 44.0	40.4	Pass
Overall Test Results				Pass



 Laboratory Technician

04/05/2021

 Test Date

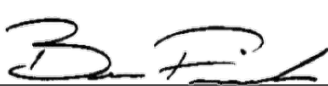

 Approved By

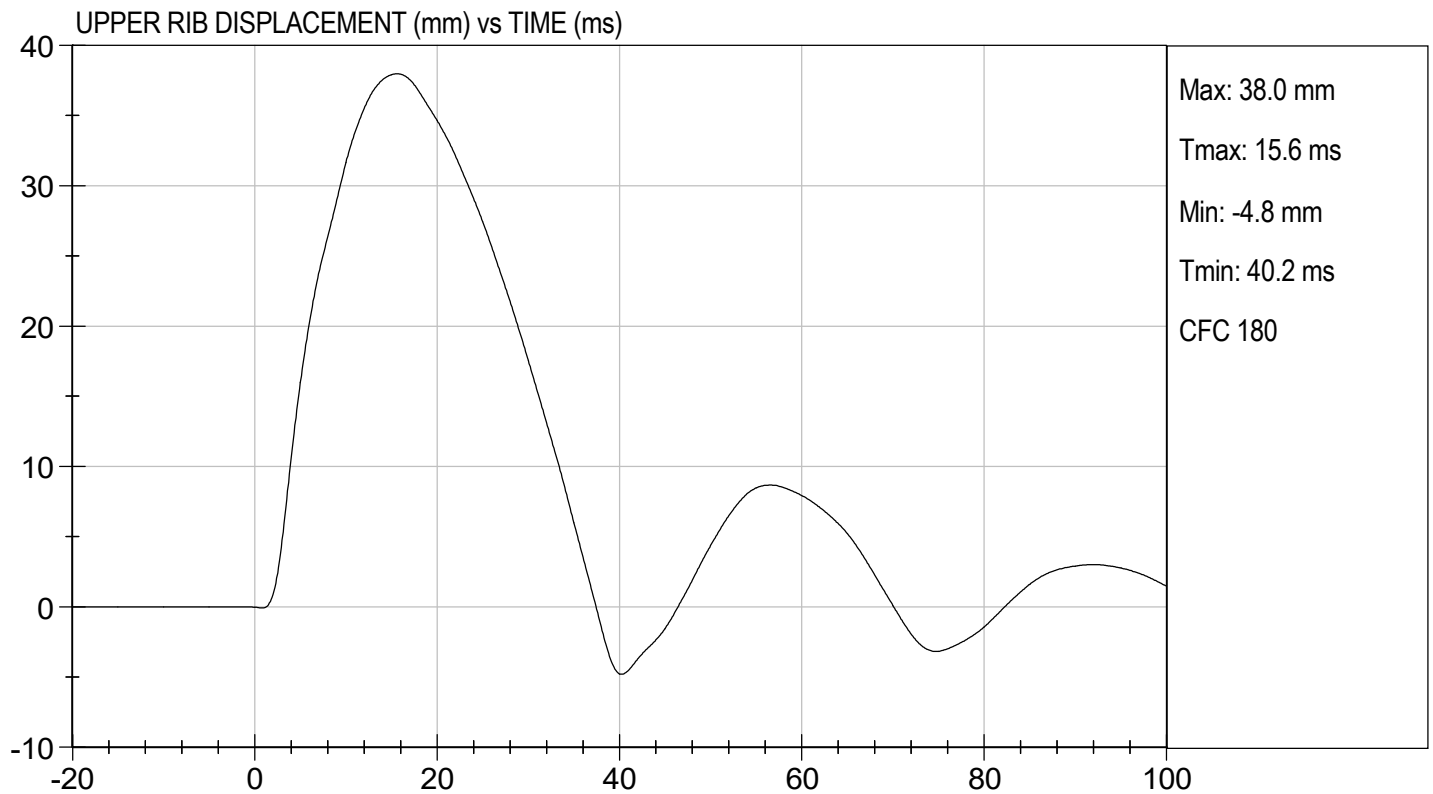
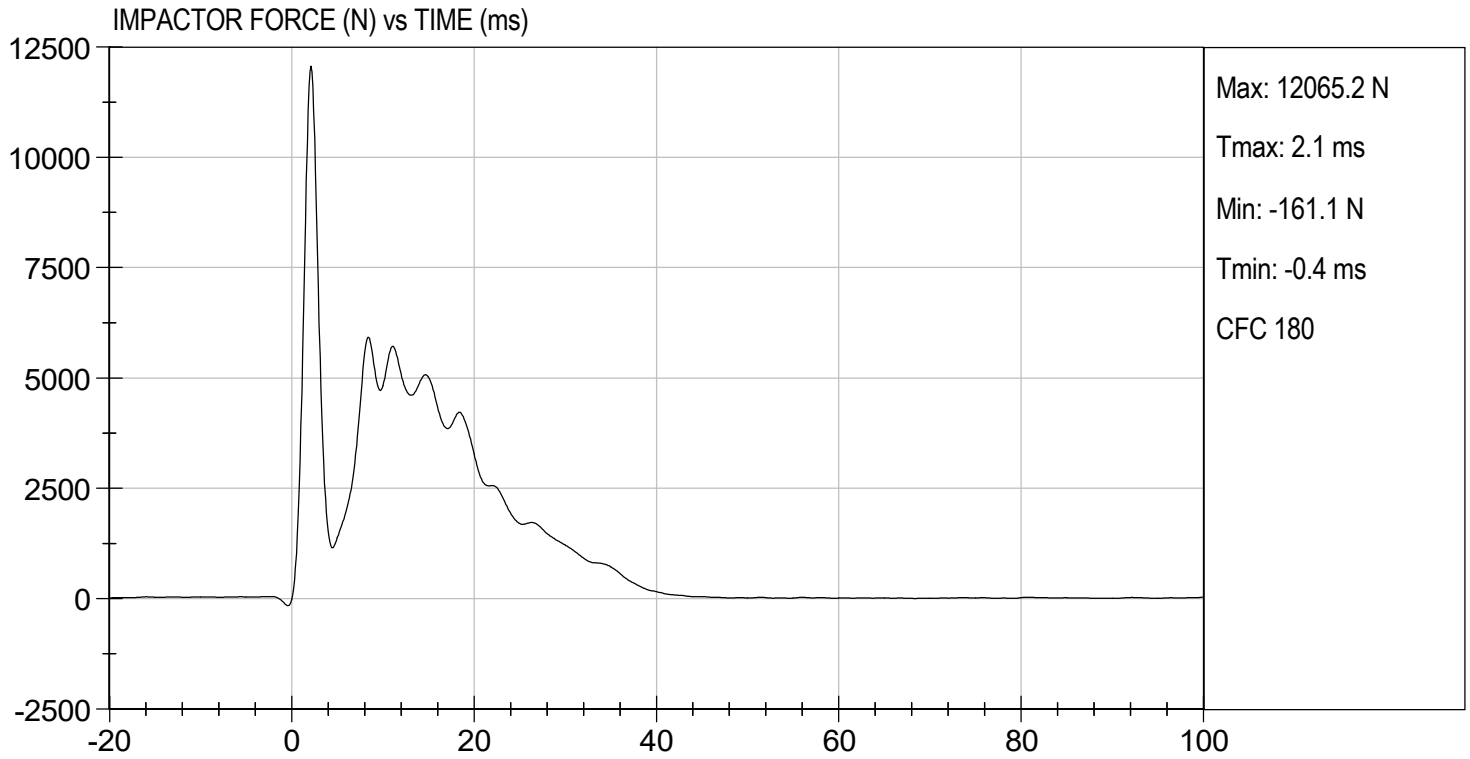

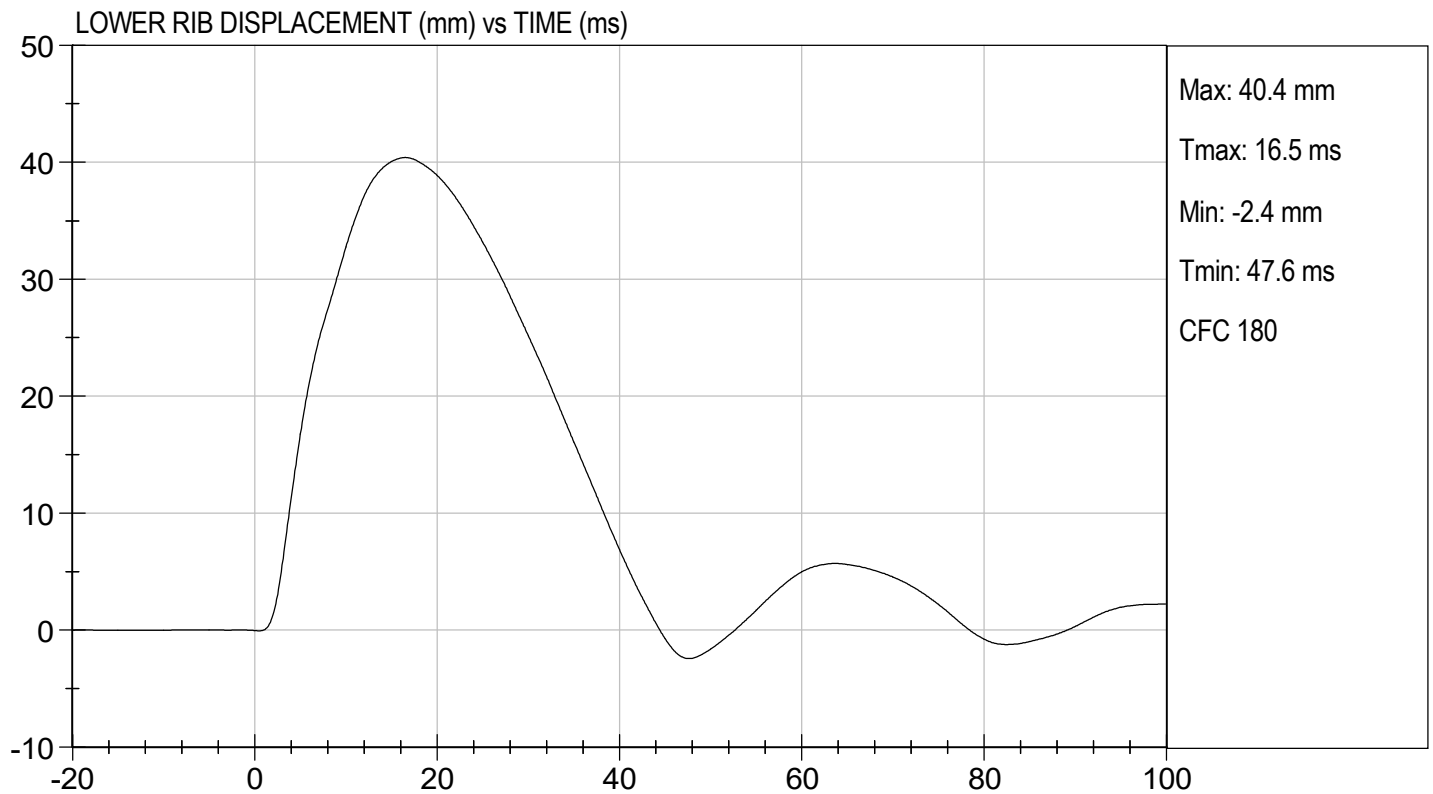
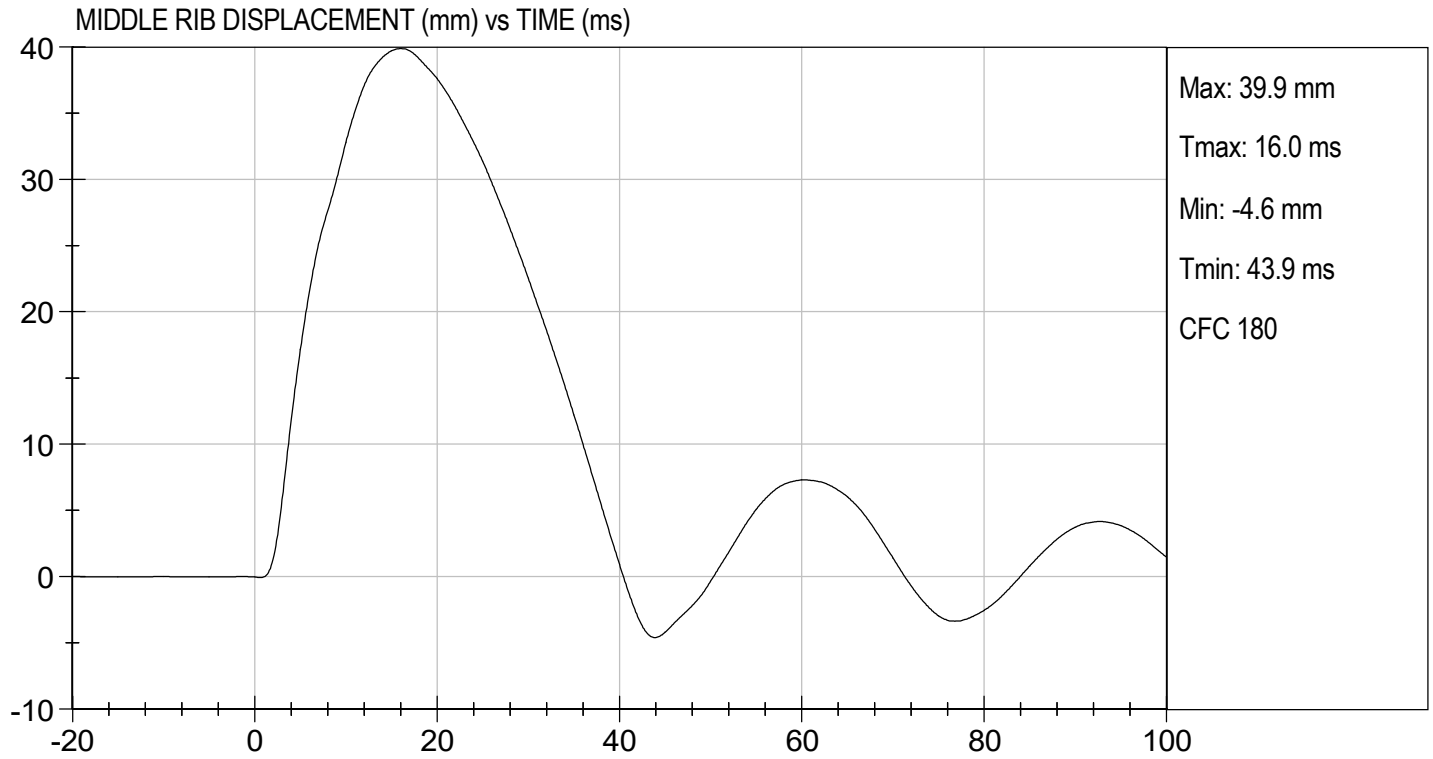

CALIBRATION TEST RESULTS

PRE-TEST

SID-IIS 5TH PERCENTILE FEMALE - PASSENGER ATD

SID-IIsD External Measurements
SN: 306

No.	Name	Spec. (mm)	Result	Pass/Fail
A	Sitting Height	772 - 788	785	Pass
B	Shoulder Pivot Height	437 - 453	449	Pass
C	H-point Height	79 - 89	86	Pass
D	H-point from Seatback	141 - 151	147	Pass
E	Shoulder Pivot from Backline	97 - 107	99	Pass
F	Thigh Clearance	119 -135	120	Pass
G	Head Breadth	140 - 148	141	Pass
H	Head Back from Backline	40 - 46	45	Pass
I	Head Depth	178 - 188	182	Pass
J	Head Circumference	541 - 551	550	Pass
K	Buttock to Knee Length	514 - 540	538	Pass
L	Popliteal Height	343 - 369	349	Pass
M	Knee Pivot to Floor Height	392 - 409	394	Pass
N	Buttock Popliteal Length	416 - 442	435	Pass
O	Chest Depth w/o Jacket	195 - 211	198	Pass
P	Foot Length	216 - 232	222	Pass
Q	Hip Breadth (w/ pelvic plugs)	313 - 323	317	Pass
R	Arm Length	249 - 259	250	Pass
S	Knee Joint to Seatback	477 - 493	483	Pass
V	Shoulder Width	341 - 357	351	Pass
W	Foot Width	78 - 94	82	Pass
Y	Chest Circumference w/ jacket	851 - 881	863	Pass
Z	Waist Circumference	761 - 791	782	Pass

**MGA RESEARCH CORPORATION
HEAD DROP TEST
SID-IIs BUILD LEVEL D DUMMY**

ATD Serial No: 306

Test ID: D210961

Tested Parameter	Units	Specification	Result	Pass/Fail
Laboratory Temperature	deg C	20.6 to 22.2	21.2	Pass
Laboratory Relative Humidity	%	10 to 70	21	Pass
Peak Resultant Acceleration	G's	115 to 137	134	Pass
Peak Longitudinal Acceleration	G's	+/- 15	-8.2	Pass
Unimodal	N/A	Yes	Yes	Pass
Oscillations	N/A	<15%	Yes	Pass
Overall Test Results				Pass



Laboratory Technician

03/19/2021

Test Date

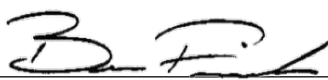

Approved By

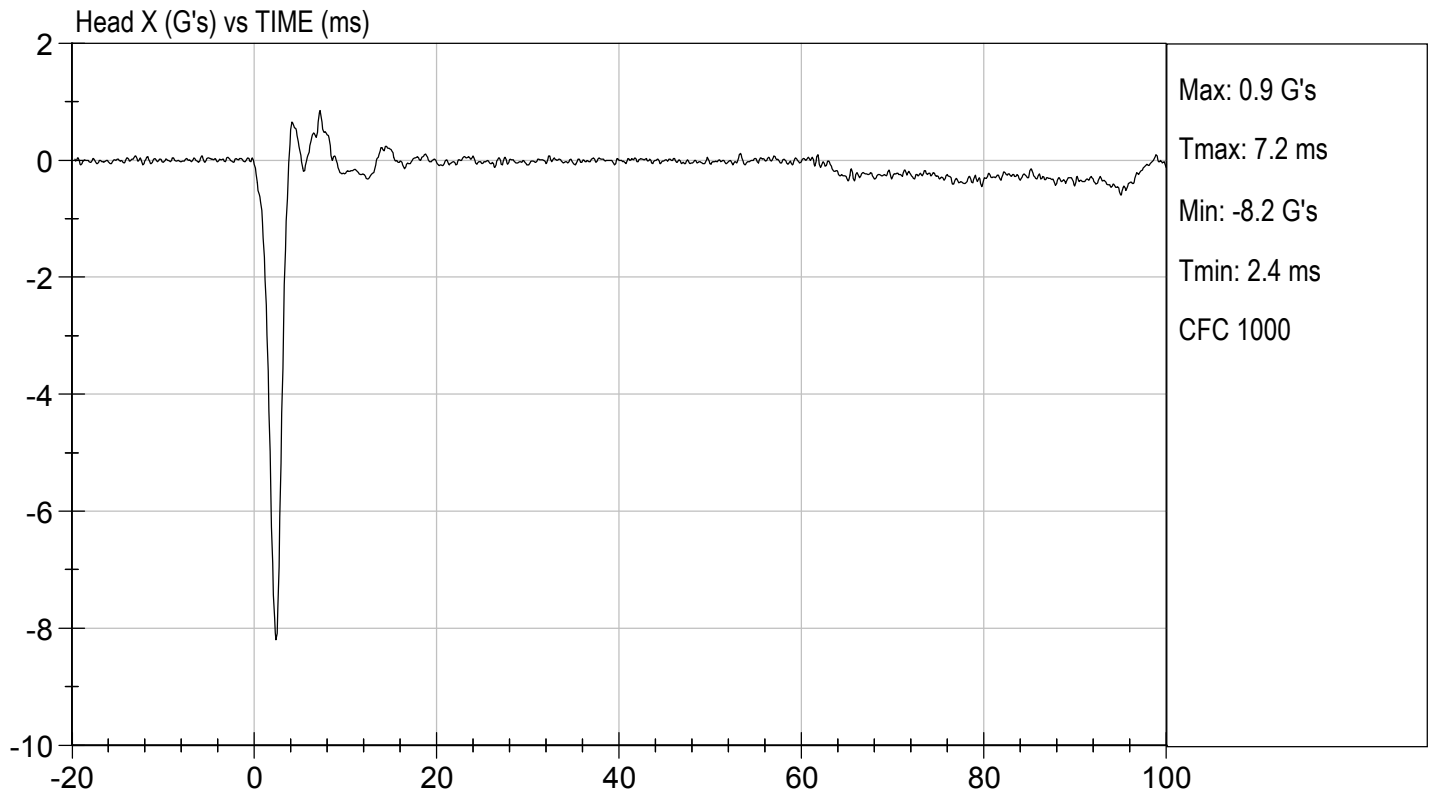
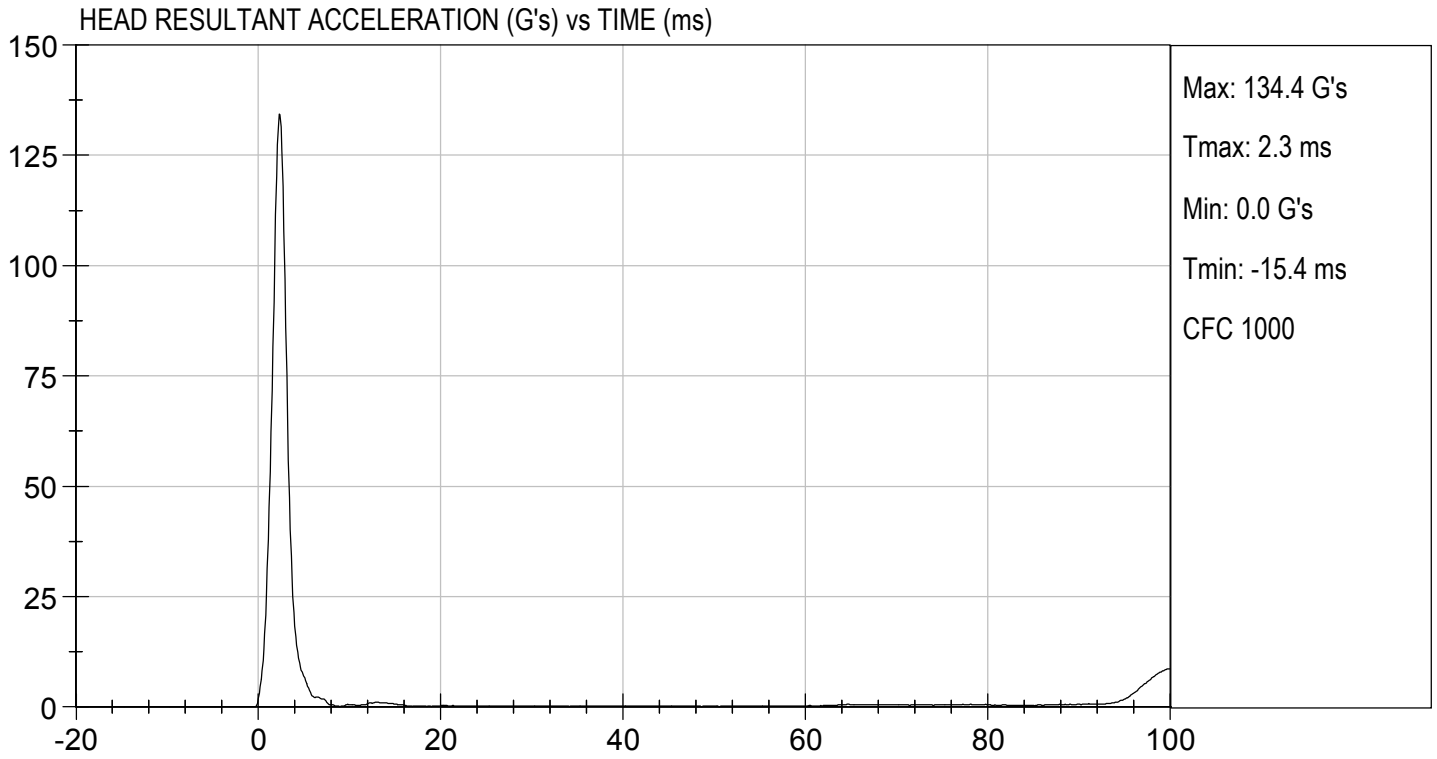

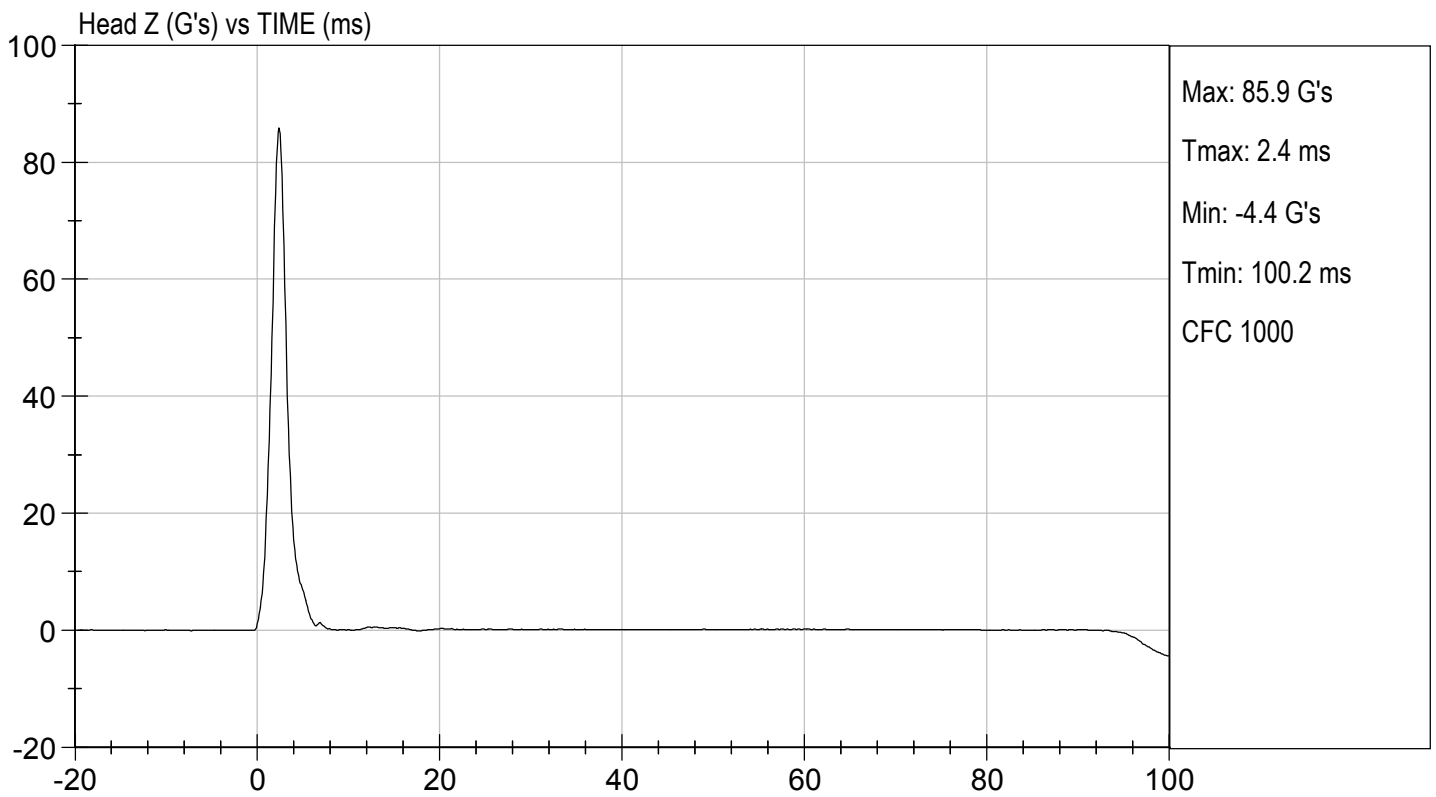
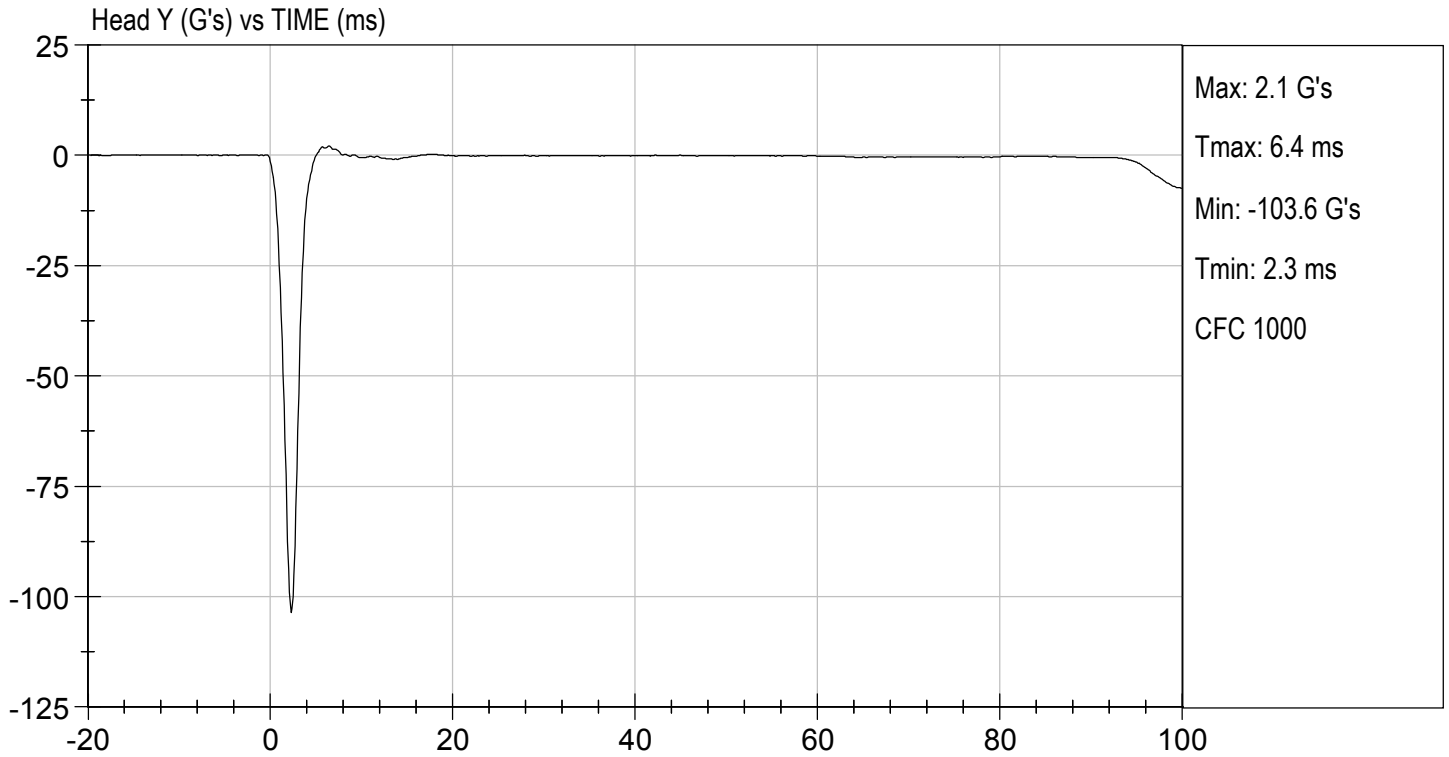

**MGA RESEARCH CORPORATION
LATERAL NECK PENDULUM TEST
SID-IIs BUILD LEVEL D DUMMY**

ATD Serial No: 306

Test I.D.: D210962

Tested Parameter		Units	Specification	Result	Pass/Fail
Temperature		deg C	20.6 to 22.2	21.5	Pass
Humidity		%	10 to 70	21.2	Pass
Impact Velocity		m/s	5.51 to 5.63	5.58	Pass
Pendulum Velocity	10 ms	m/s	2.20 to 2.80	2.76	Pass
	15 ms	m/s	3.30 to 4.10	3.92	Pass
	20 ms	m/s	4.40 to 5.40	5.22	Pass
	25 ms	m/s	5.40 to 6.10	5.60	Pass
	25-100 ms	m/s	5.50 to 6.20	5.63	Pass
Maximum D-Plane Rotation		deg	71 to 81	74	Pass
Time of Maximum D-Plane Rotation		ms	50 to 70	59	Pass
Maximum Occipital Condyle Moment		Nm	-44 to -36	-38	Pass
Time of Moment Decay to 0 Nm		ms	102 to 126	112	Pass
Overall Test Results					Pass



Laboratory Technician

03/19/2021

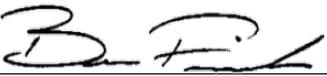
Test Date

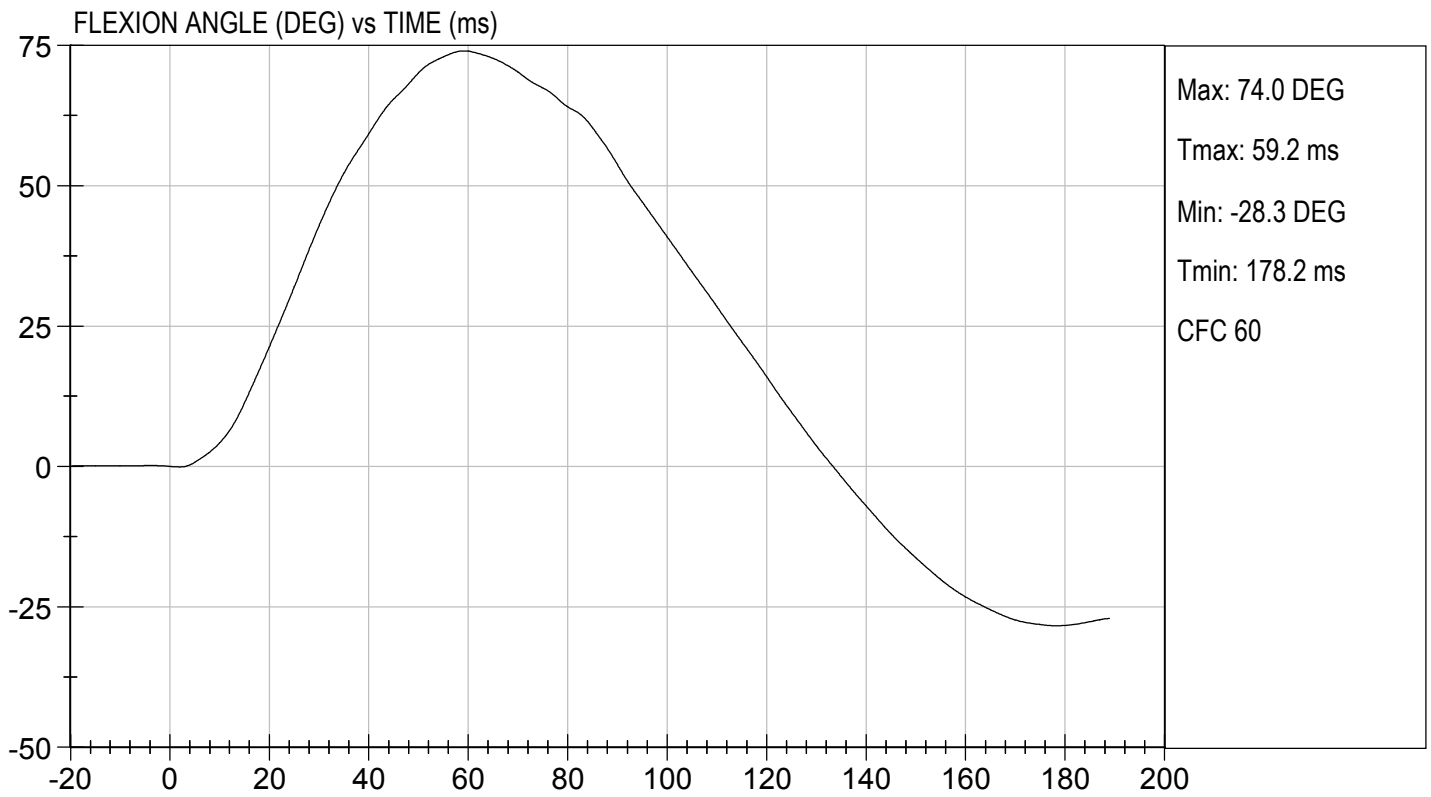
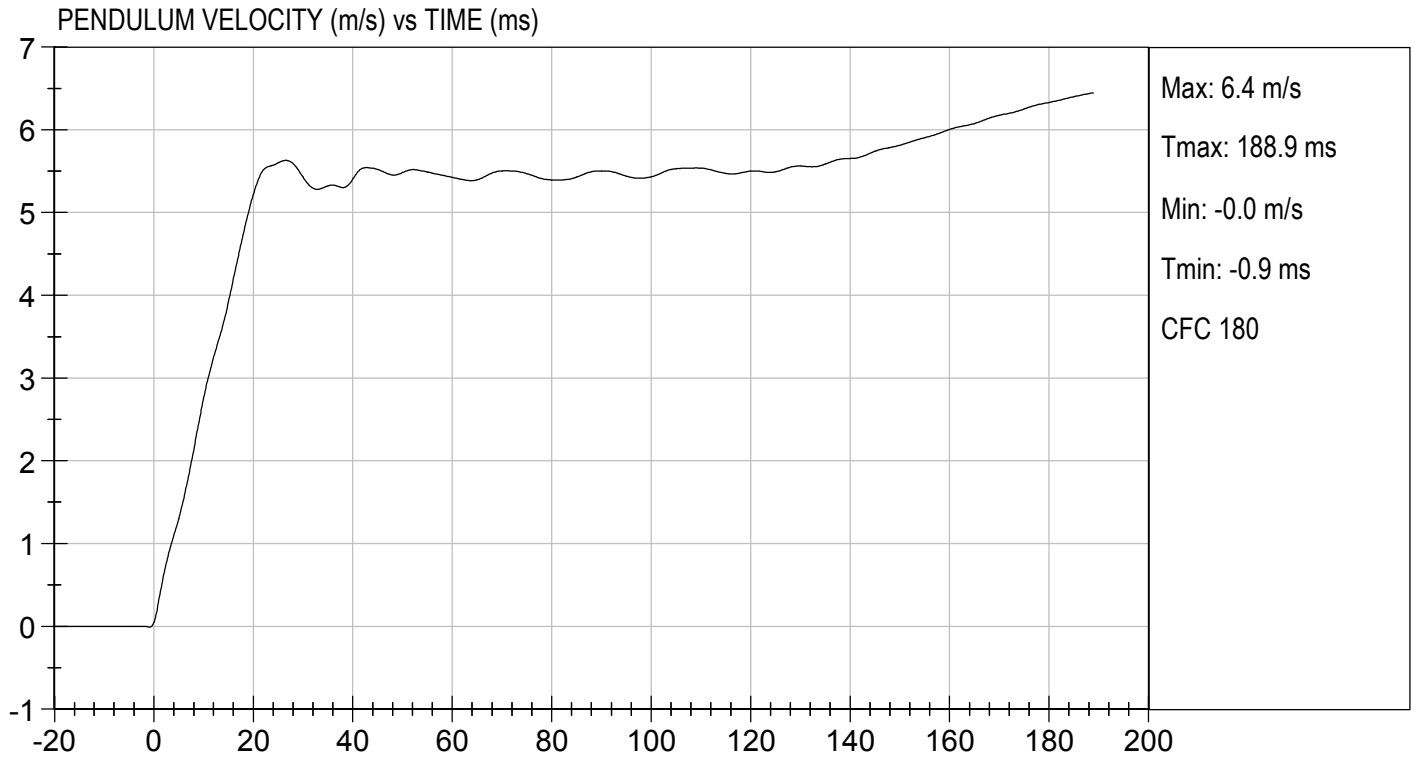
Approved By

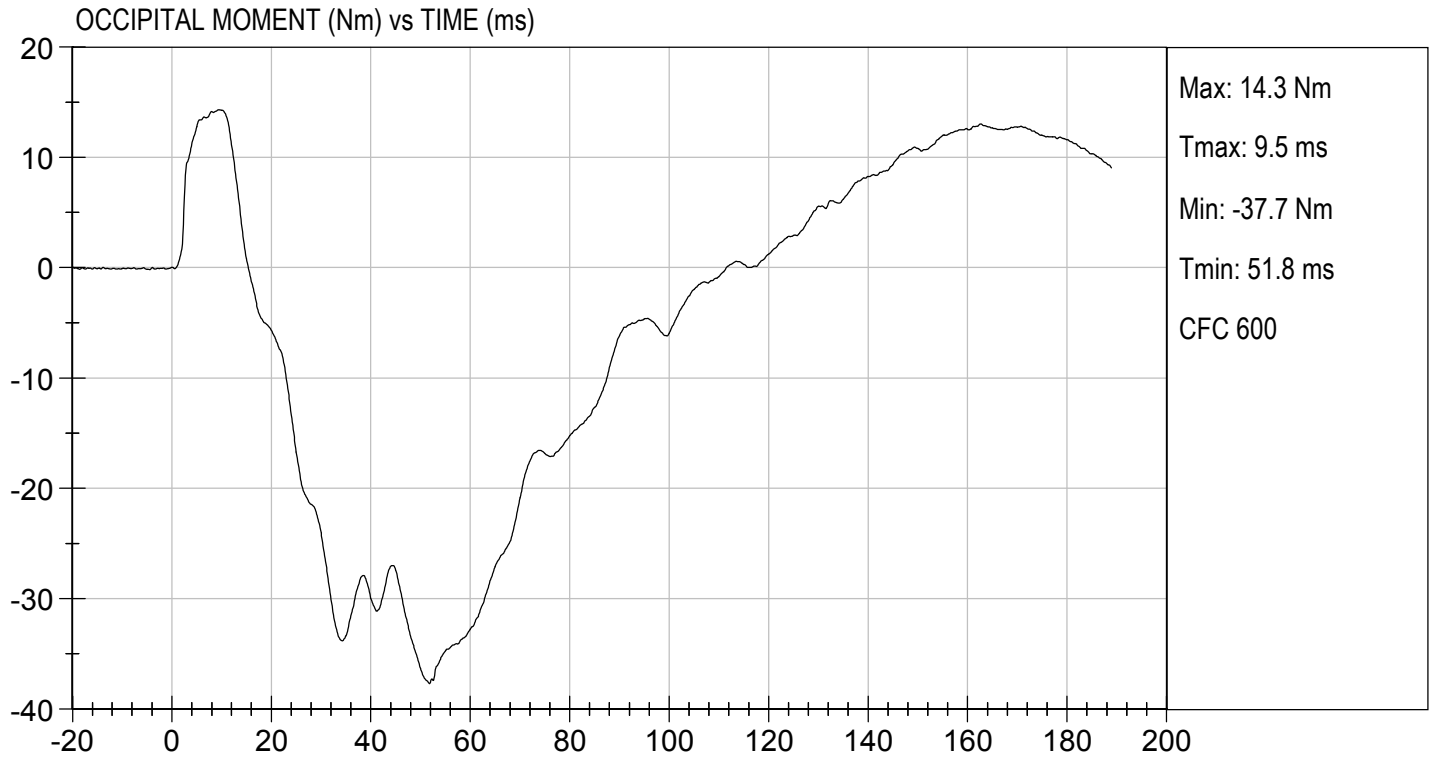



MGA RESEARCH CORPORATION
SHOULDER IMPACT TEST
SID-IIs BUILD LEVEL D DUMMY

ATD Serial No: 306

Test ID: D210963

Tested Parameter	Units	Specification	Result	Pass/Fail
Laboratory Temperature	deg C	20.6 to 22.2	21.9	Pass
Laboratory Relative Humidity	%	10 to 70	33	Pass
Impact Velocity	m/s	4.20 to 4.40	4.27	Pass
Maximum Probe Acceleration	G's	13 to 18	15	Pass
Shoulder Displacement	mm	28 to 37	29	Pass
Upper Spine (T1) Y Acceleration	G's	17 to 22	18	Pass
Overall Test Results				Pass



Laboratory Technician

03/23/2021

Test Date

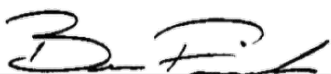

Approved By

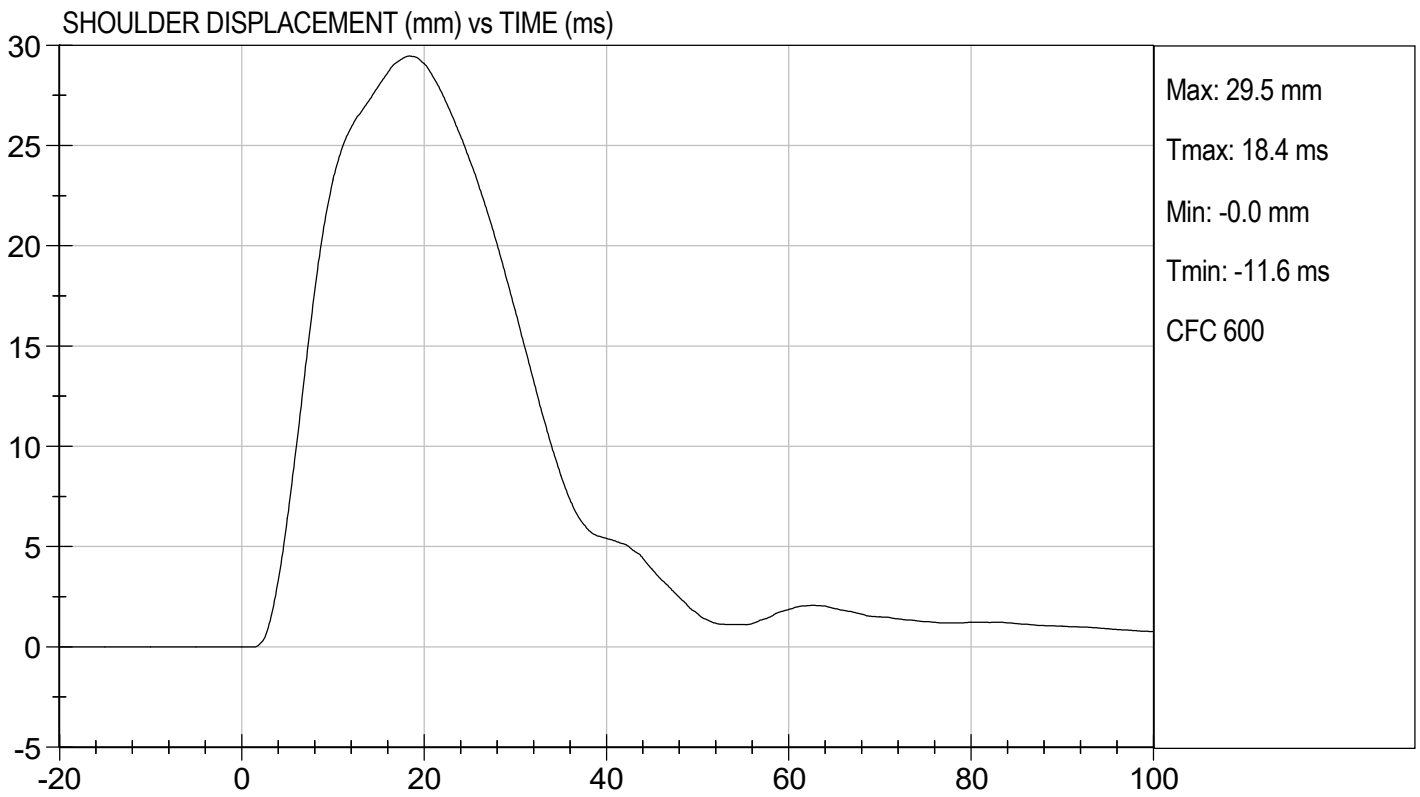
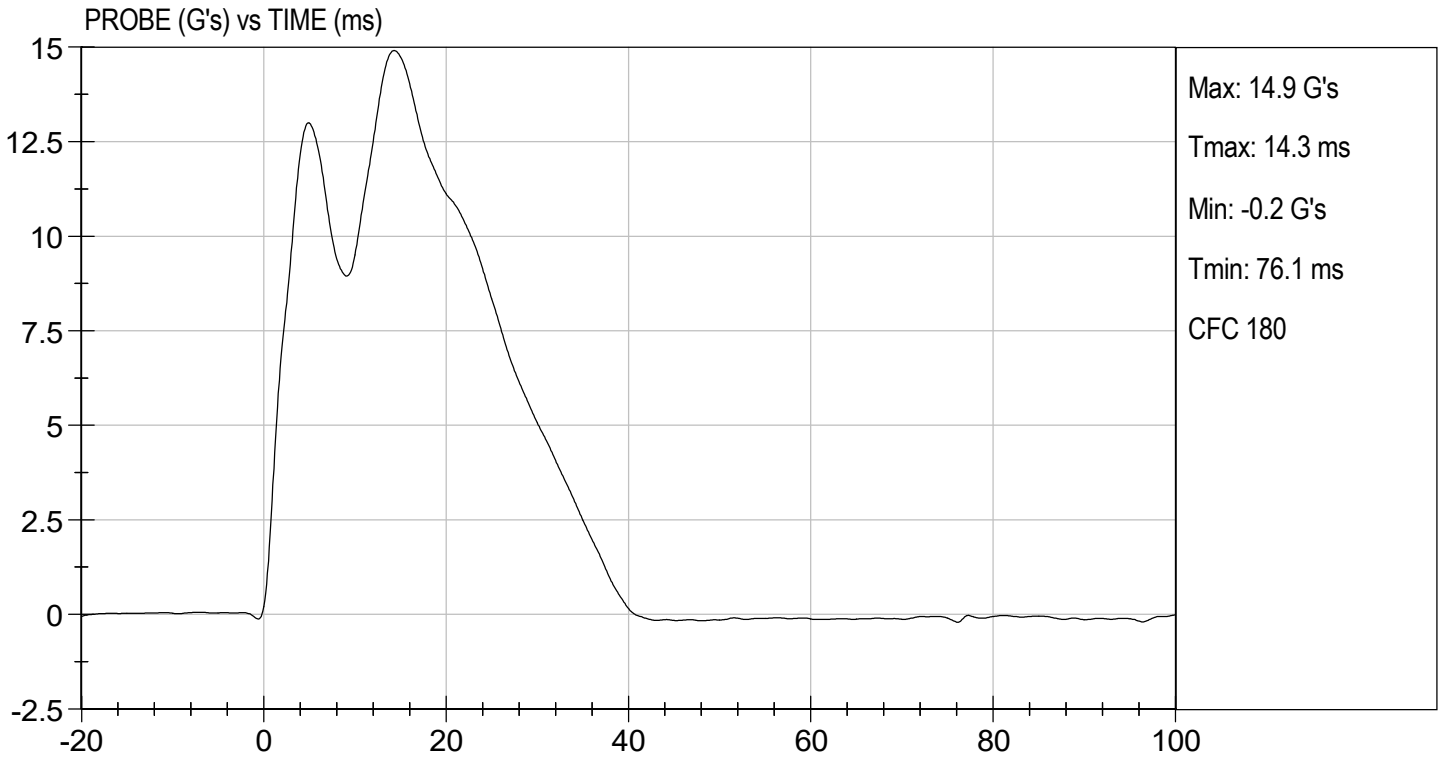

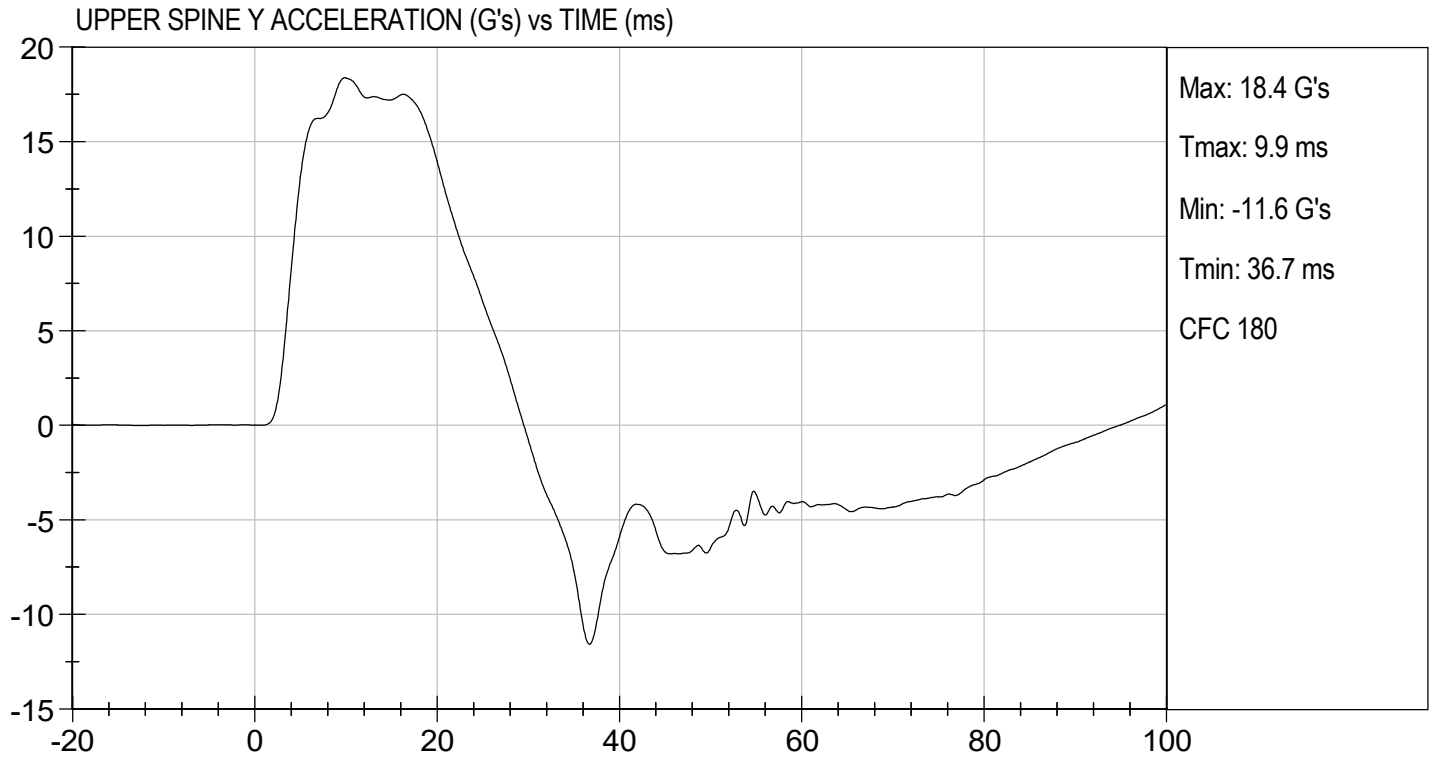

MGA RESEARCH CORPORATION
THORAX (WITH ARM) IMPACT TEST
SID-IIs BUILD LEVEL D DUMMY

ATD Serial No: 306

Test I.D: D210964

Tested Parameter	Units	Specification	Result	Pass/Fail
Temperature	deg C	20.6 to 22.2	21.9	Pass
Humidity	%	10 to 70	33	Pass
Impact Velocity	m/s	6.60 to 6.80	6.77	Pass
Maximum Probe Acceleration	G's	30 to 36	34	Pass
Shoulder Displacement	mm	31 to 40	35	Pass
Upper Rib Displacement	mm	25 to 32	28	Pass
Middle Rib Displacement	mm	30 to 36	32	Pass
Lower Rib Displacement	mm	32 to 38	35	Pass
Upper Spine (T1) Y Acceleration	G's	34 to 43	40	Pass
Lower Spine (T12) Y Acceleration	G's	29 to 37	33	Pass
Overall Test Results				Pass

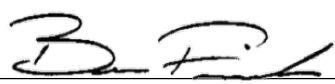

 Laboratory Technician

03/23/2021
 Test Date

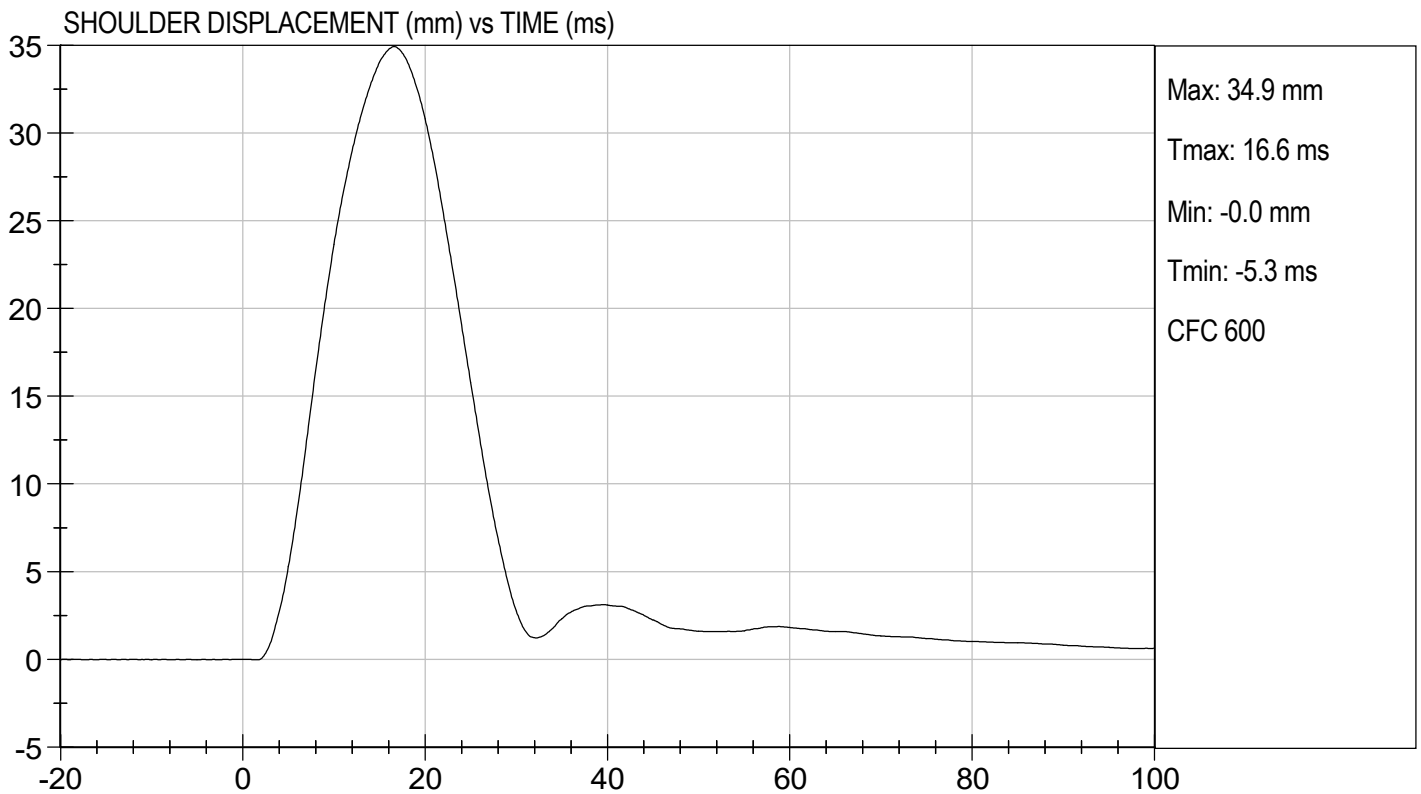
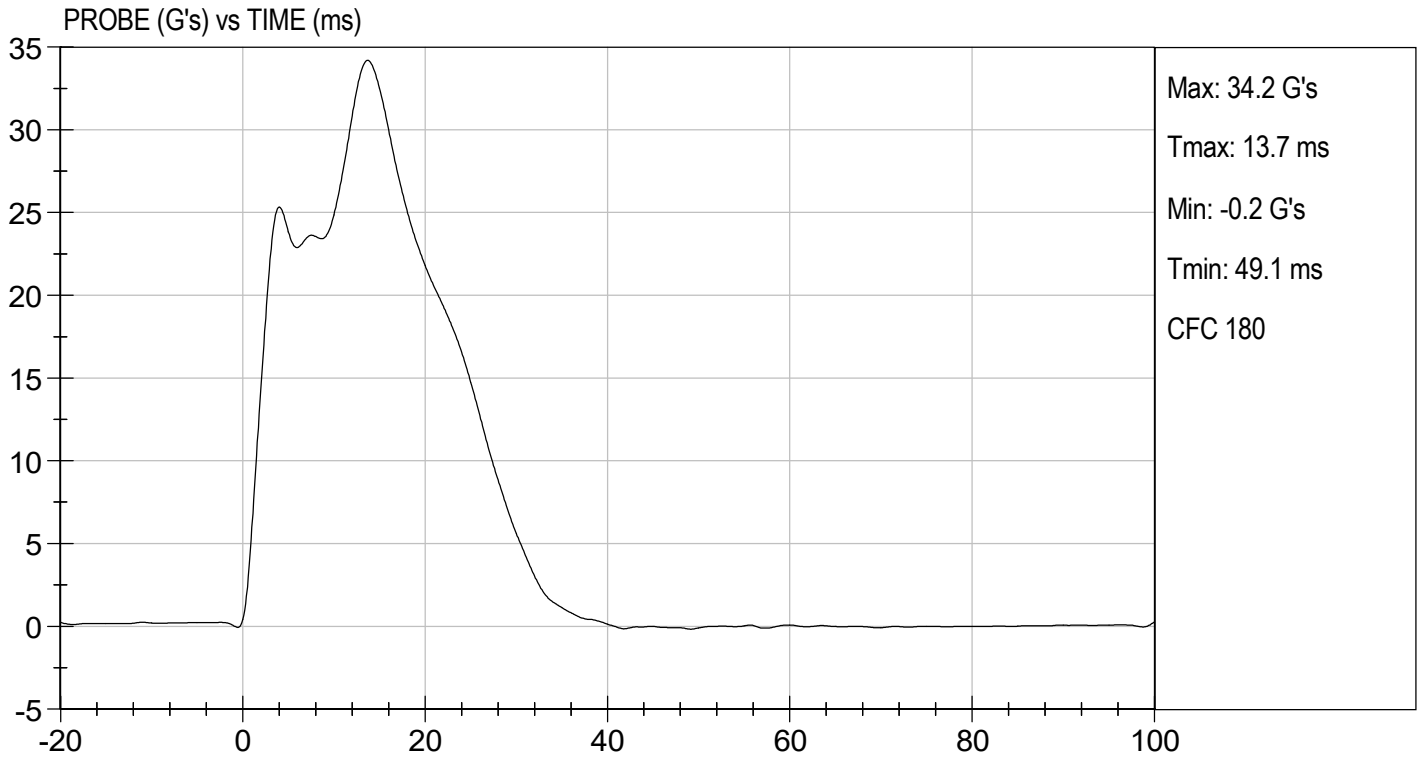
 Approved By

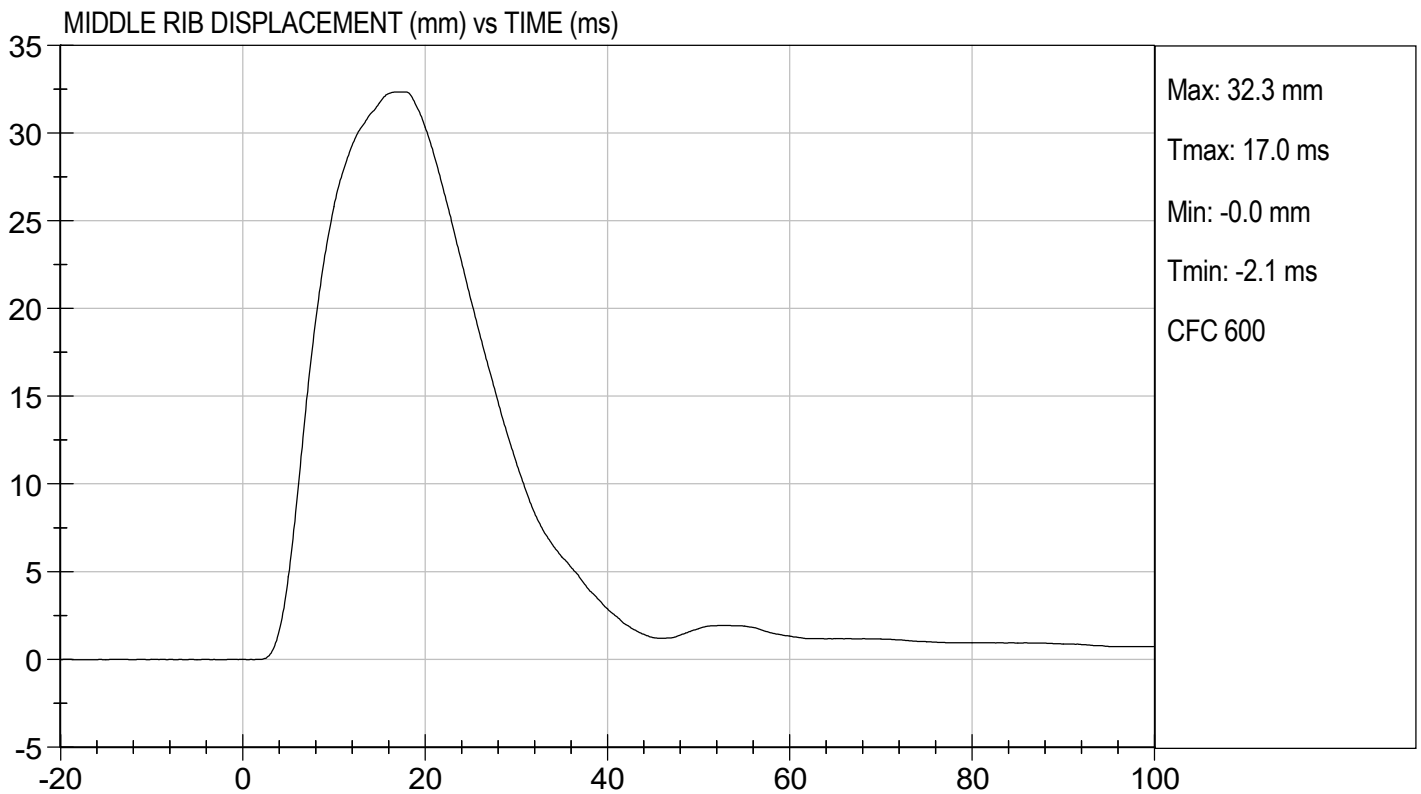
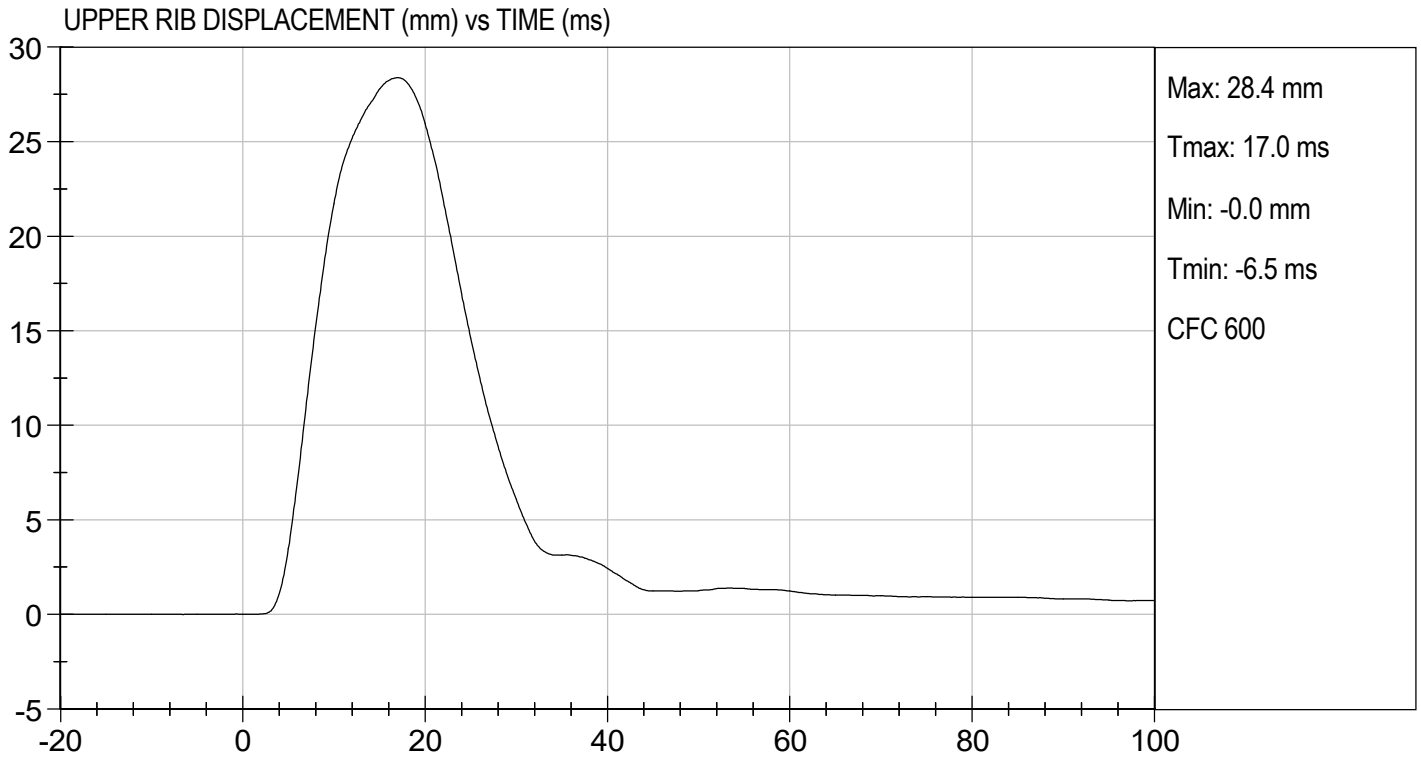

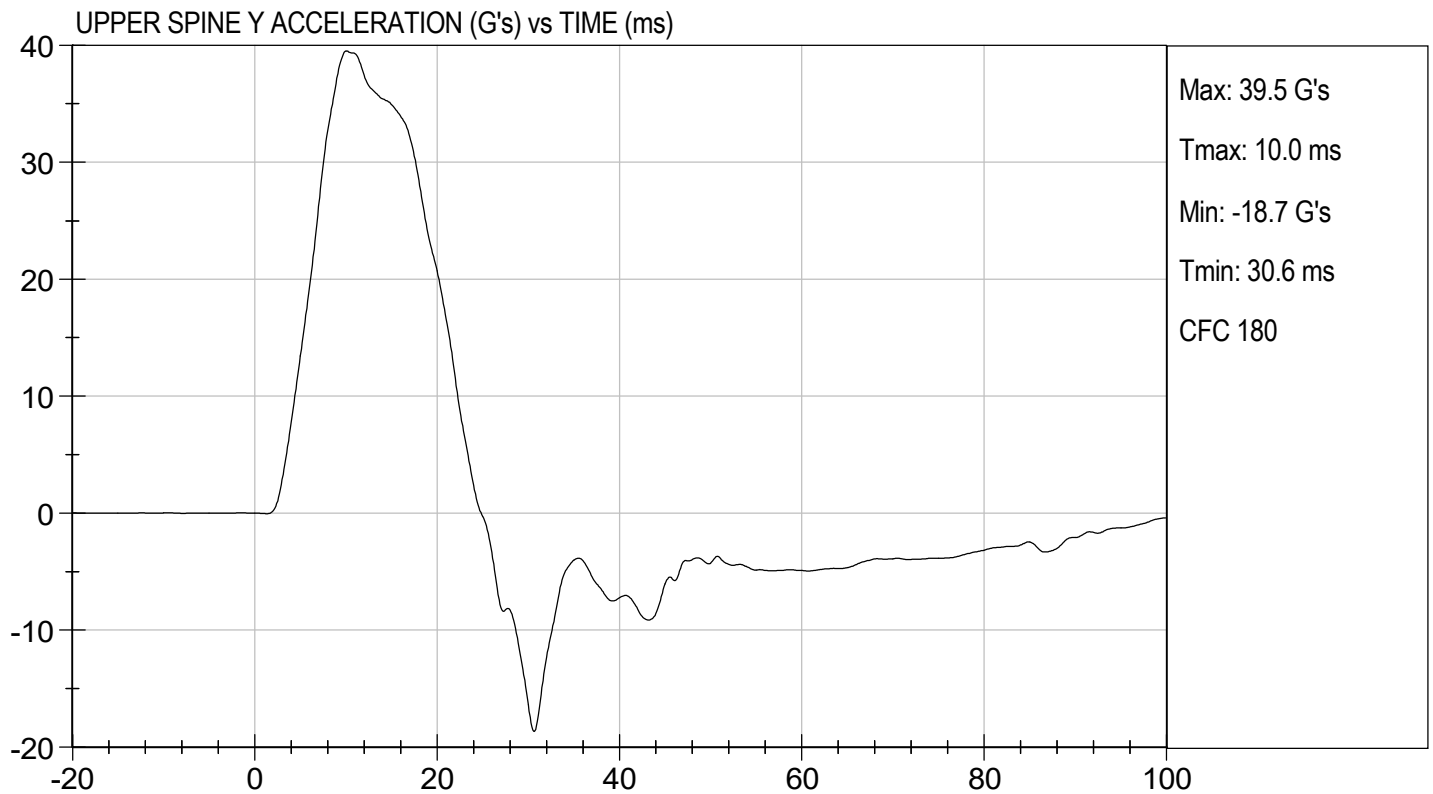
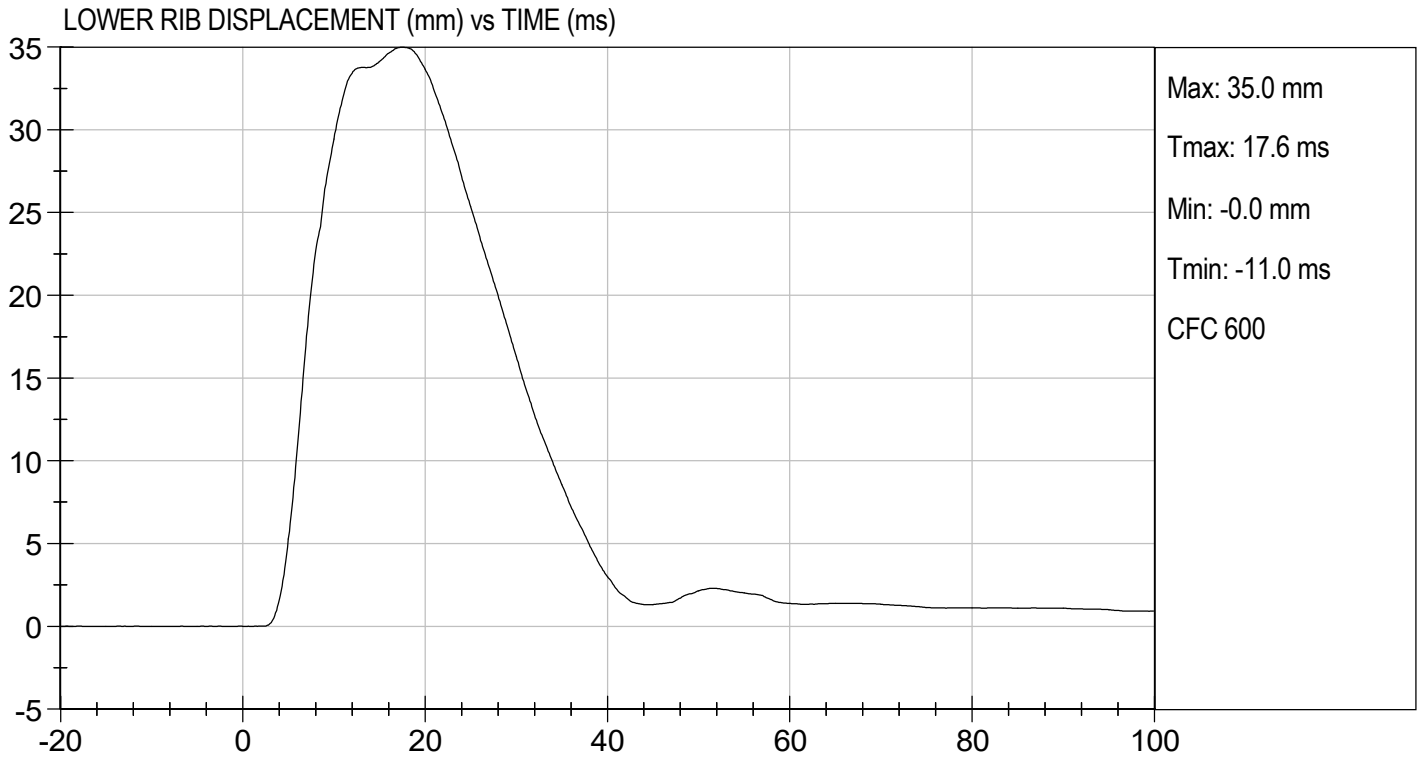



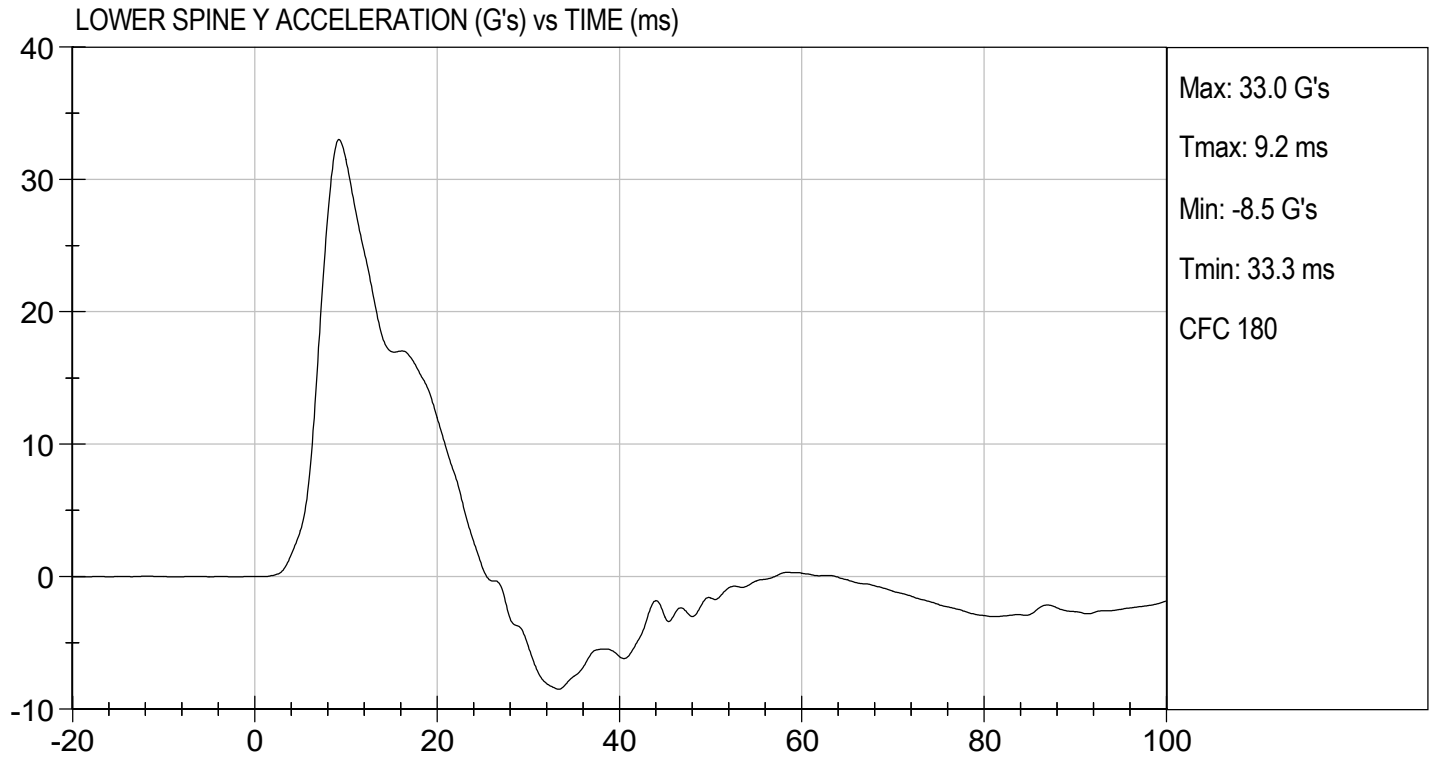

MGA RESEARCH CORPORATION
THORAX (WITHOUT ARM) IMPACT TEST
SID-IIs BUILD LEVEL D DUMMY

ATD Serial No: 306

Test I.D: D210965

Tested Parameter	Units	Specification	Result	Pass/Fail
Temperature	deg C	20.6 to 22.2	21.9	Pass
Humidity	%	10 to 70	33	Pass
Impact Velocity	m/s	4.20 to 4.40	4.27	Pass
Maximum Probe Acceleration	G's	14 to 18	15	Pass
Upper Rib Displacement	mm	32 to 40	39	Pass
Middle Rib Displacement	mm	39 to 45	42	Pass
Lower Rib Displacement	mm	35 to 43	39	Pass
Upper Spine (T1) Y Acceleration	G's	13 to 17	16	Pass
Lower Spine (T12) Y Acceleration	G's	7 to 11	10	Pass
Overall Test Results				Pass



 Laboratory Technician

03/23/2021
 Test Date

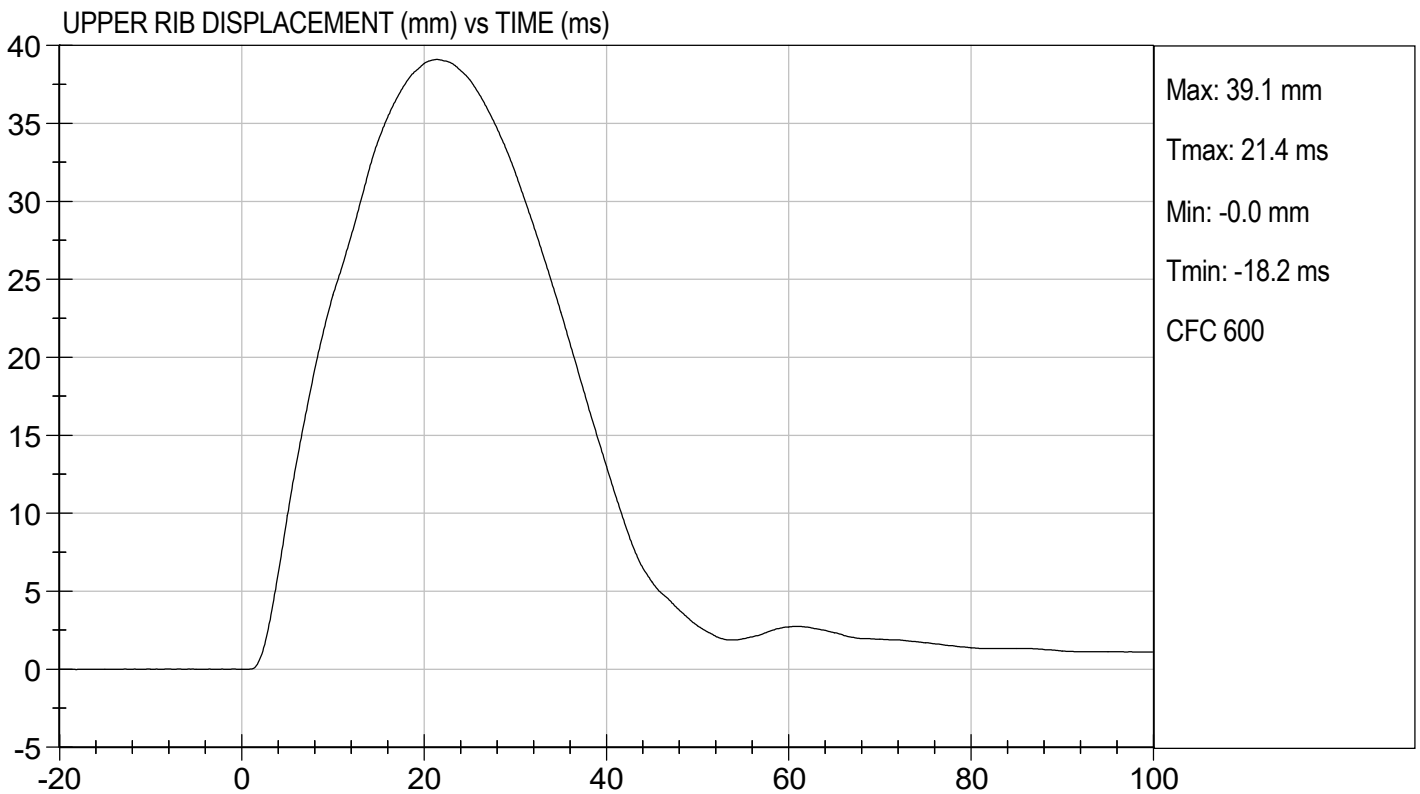
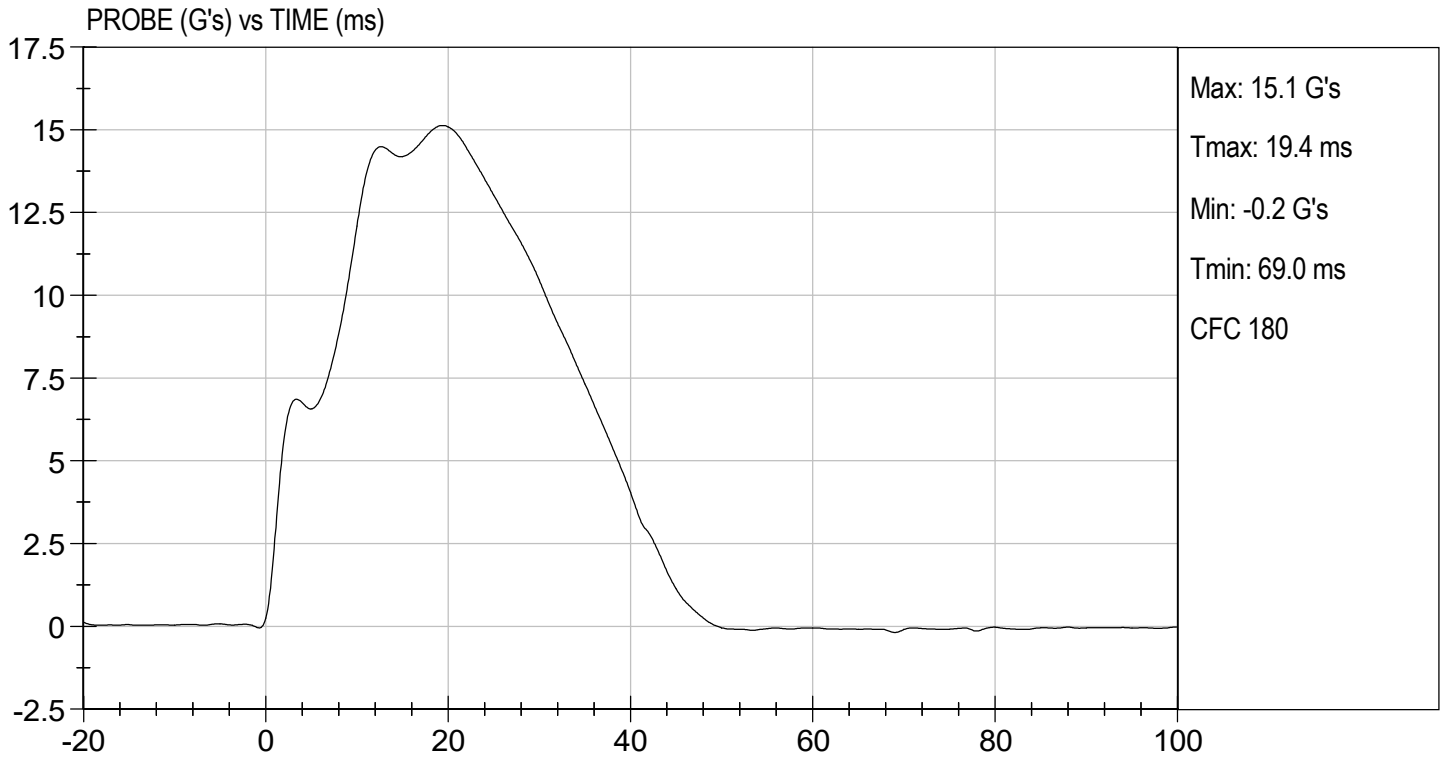
 Approved By

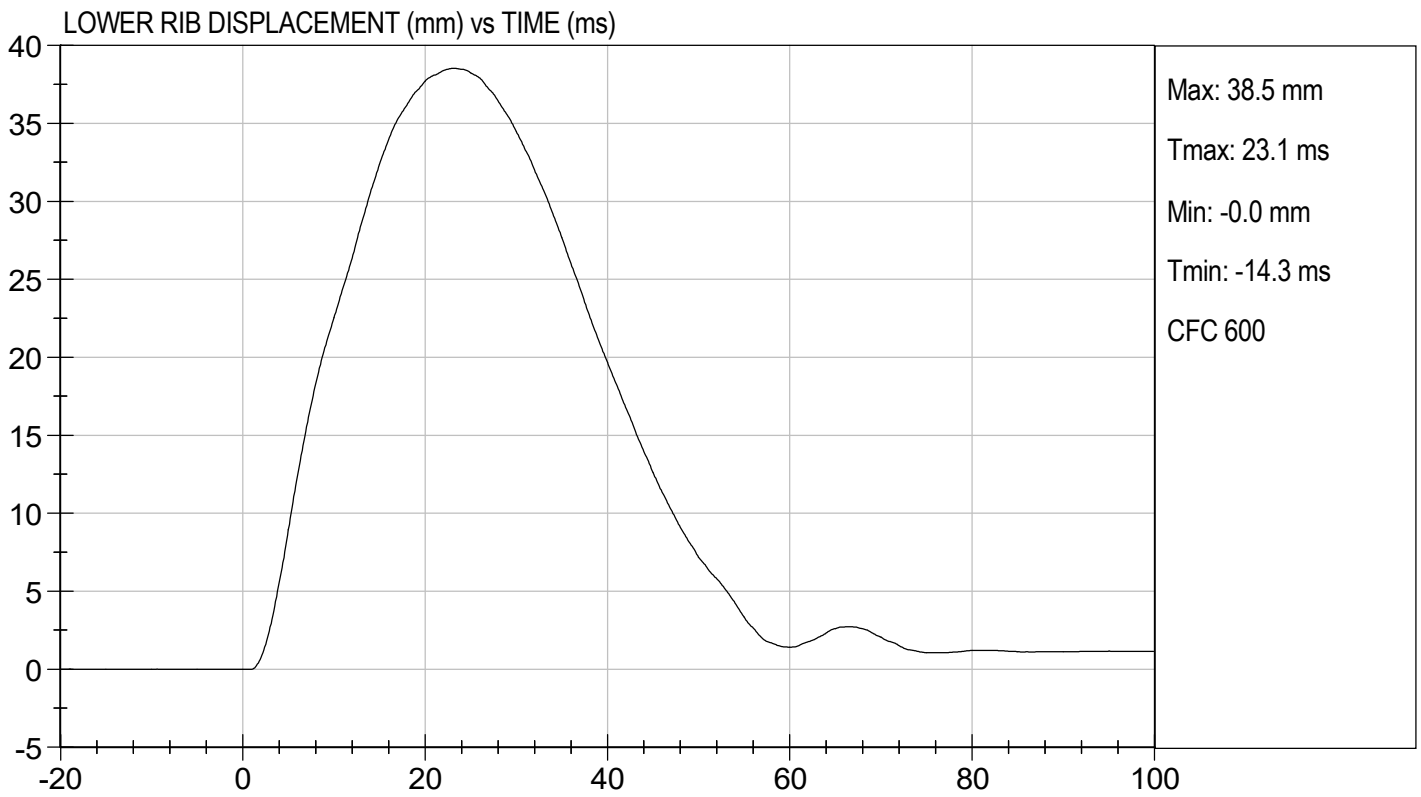
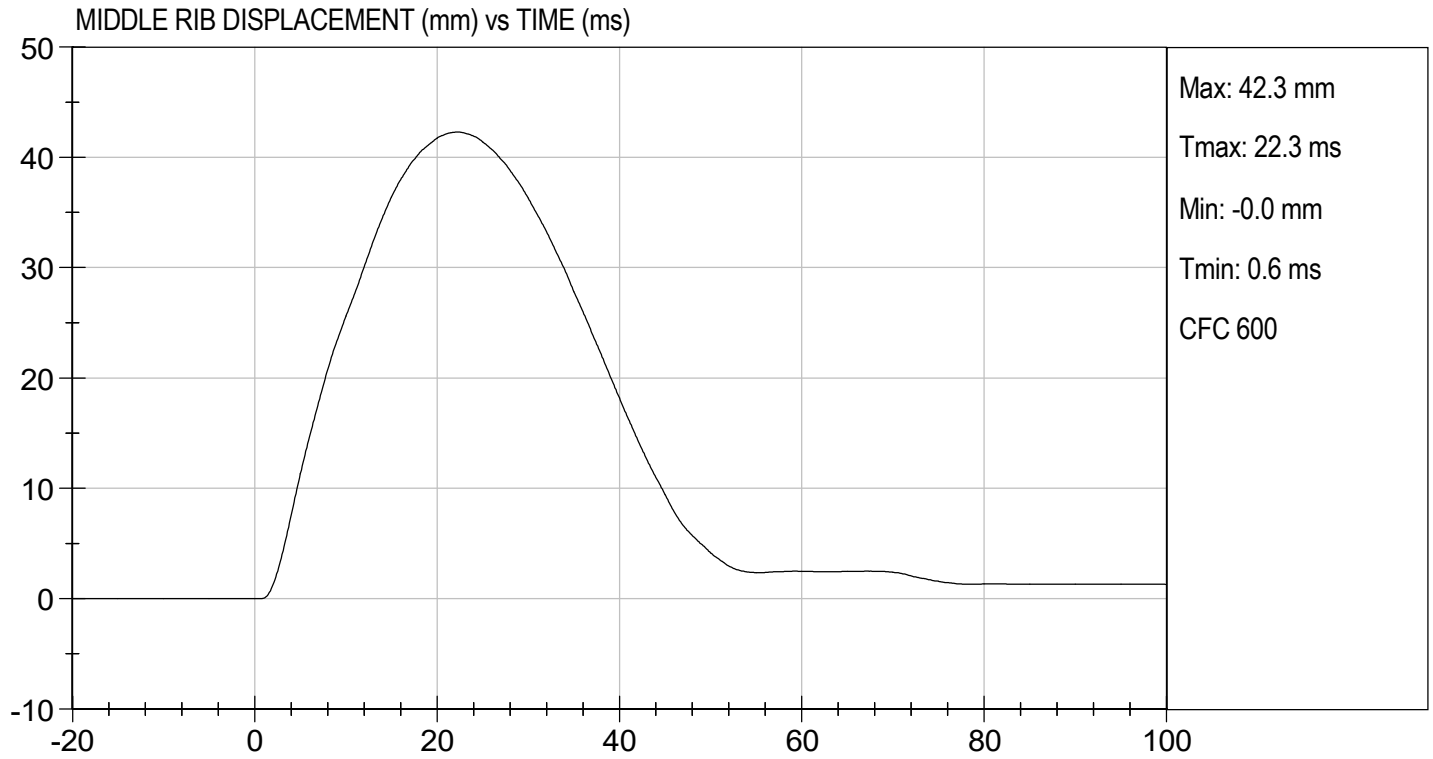

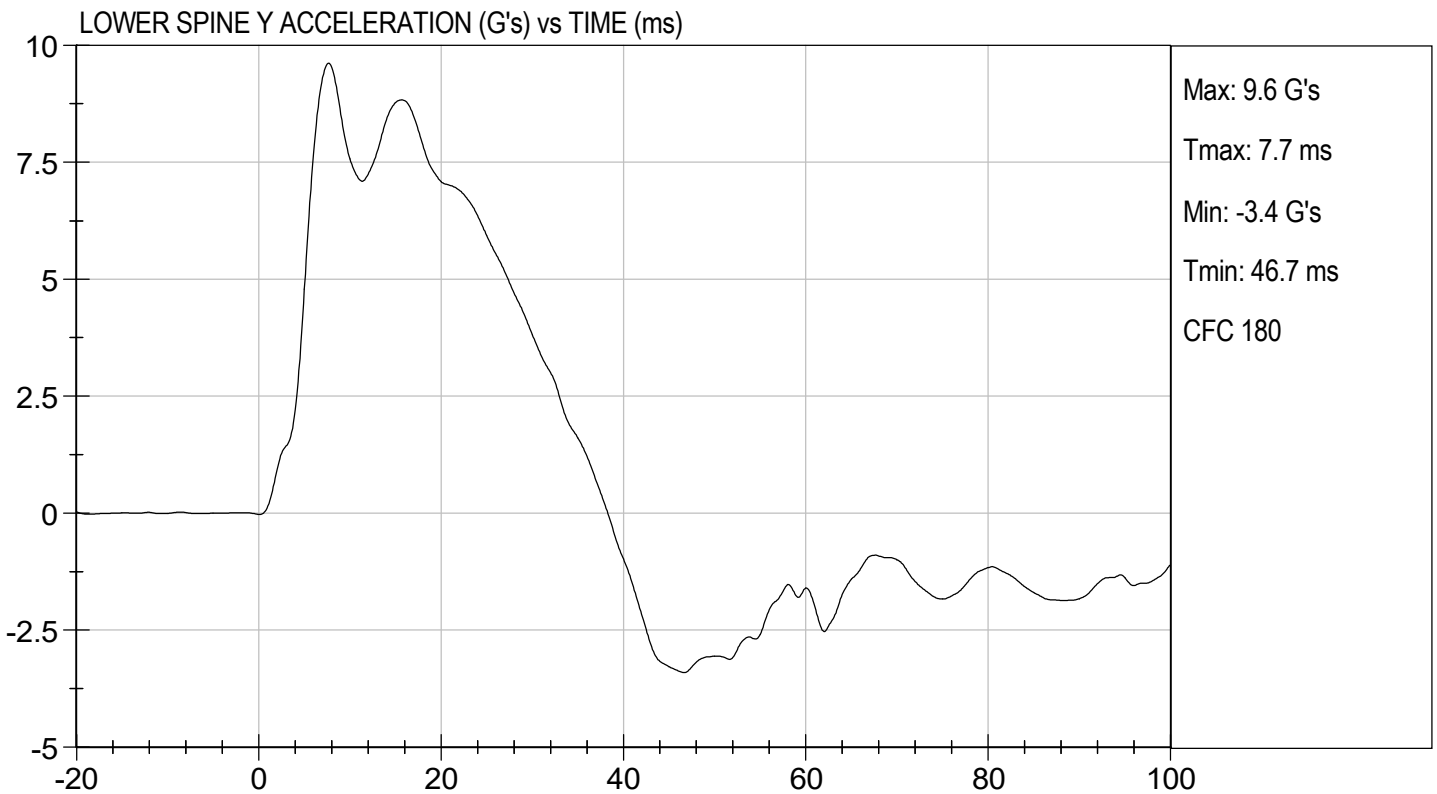
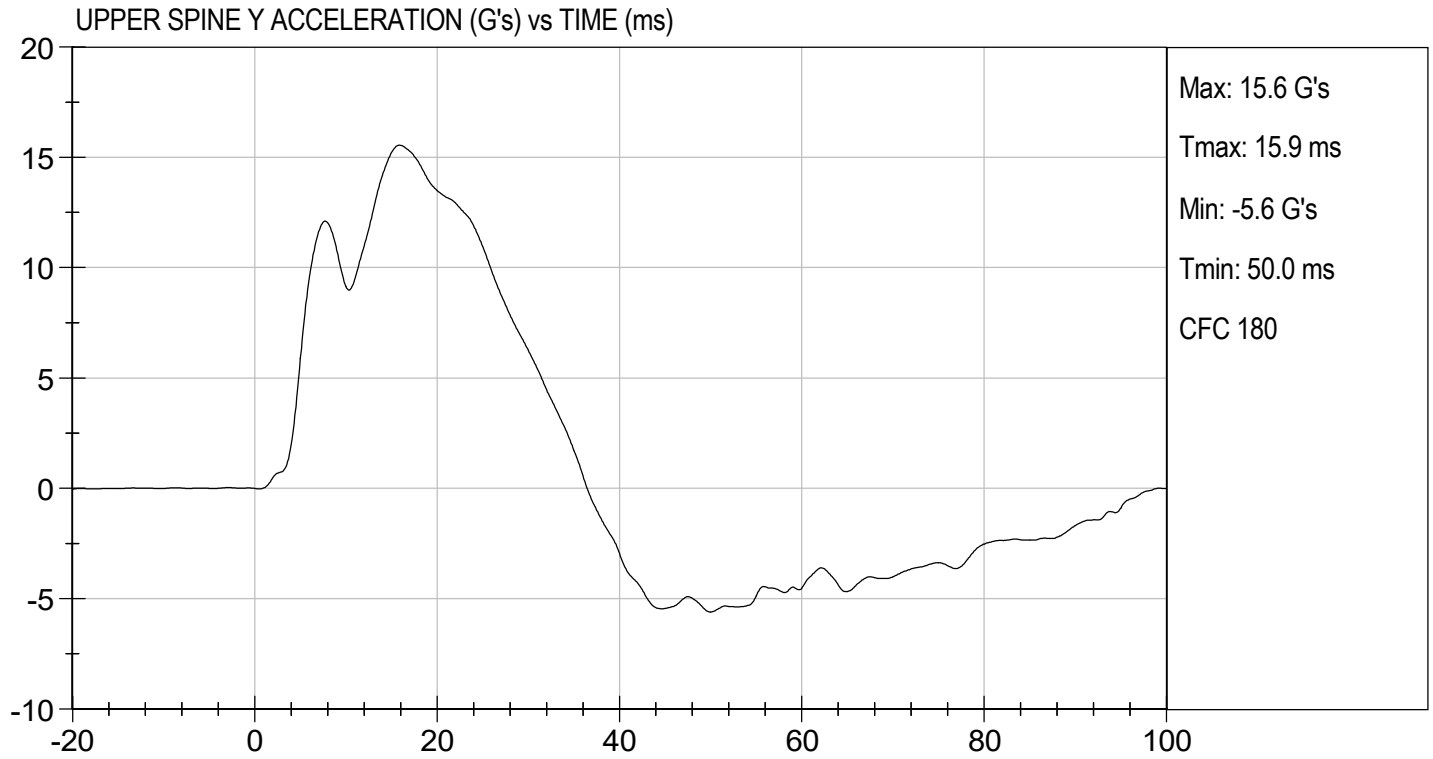



**MGA RESEARCH CORPORATION
 ABDOMINAL IMPACT TEST
 SID-IIs BUILD LEVEL D DUMMY**

ATD Serial No: 306

Test I.D: D210966

Tested Parameter	Units	Specification	Result	Pass/Fail
Temperature	deg C	20.6 to 22.2	21.9	Pass
Humidity	%	10 to 70	33	Pass
Impact Velocity	m/s	4.20 to 4.40	4.30	Pass
Maximum Probe Acceleration	G's	12 to 16	13	Pass
Upper Abdomen Rib Displacement	mm	36 to 47	42	Pass
Lower Abdomen Rib Displacement	mm	33 to 44	38	Pass
Lower Spine (T12) Y Acceleration	G's	9 to 14	12	Pass
Overall Test Results				Pass

Tammie Lichten
 Laboratory Technician

03/23/2021
 Test Date

B. F. L.
 Approved By

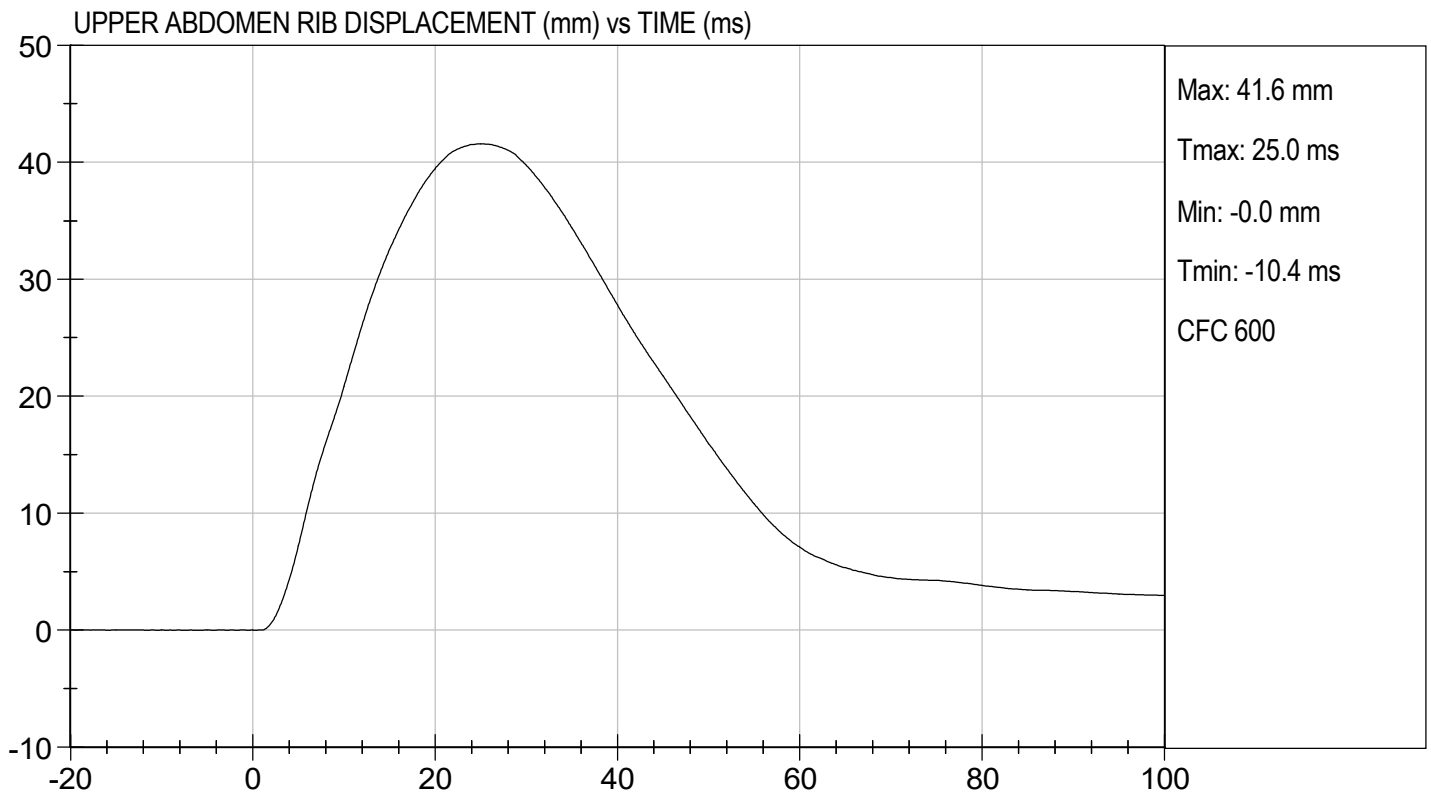
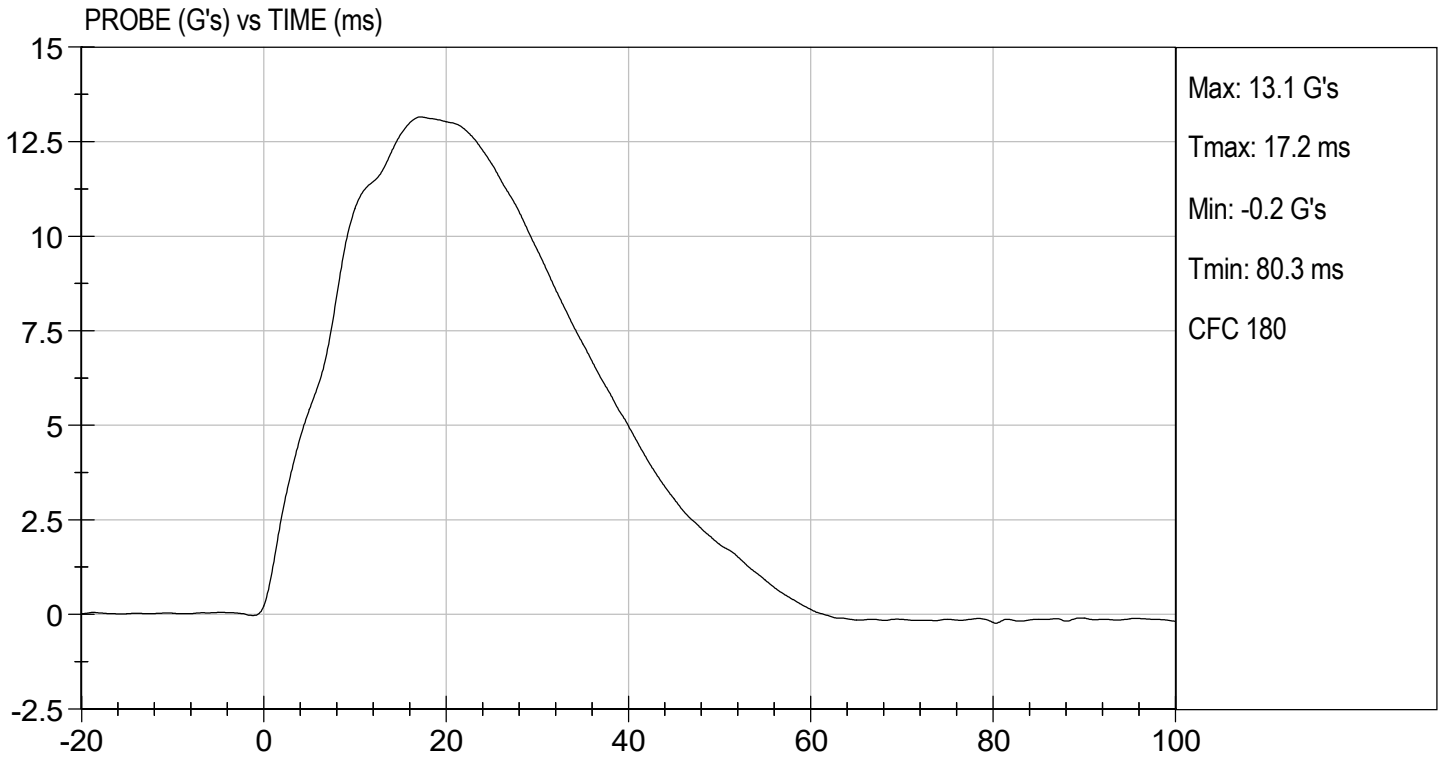

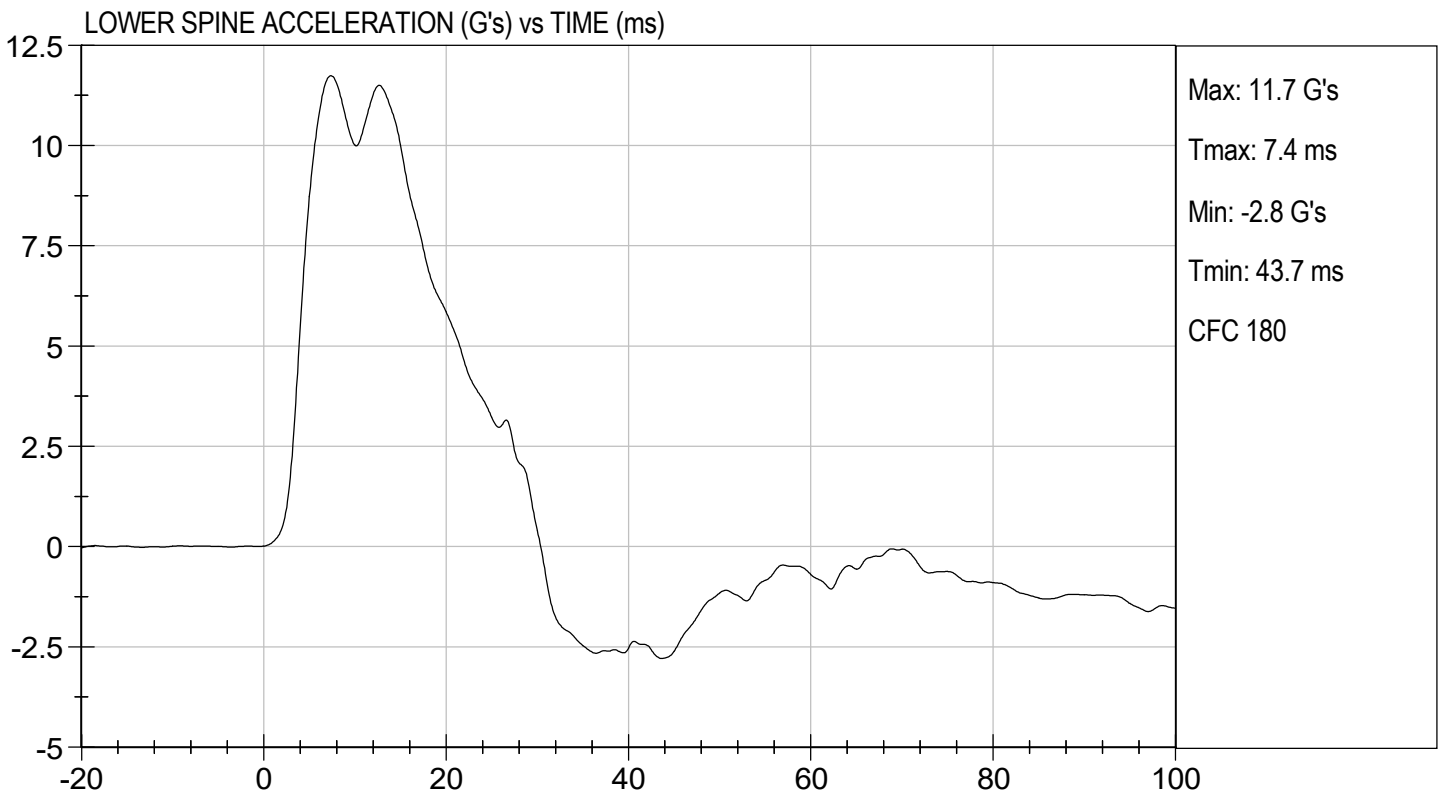
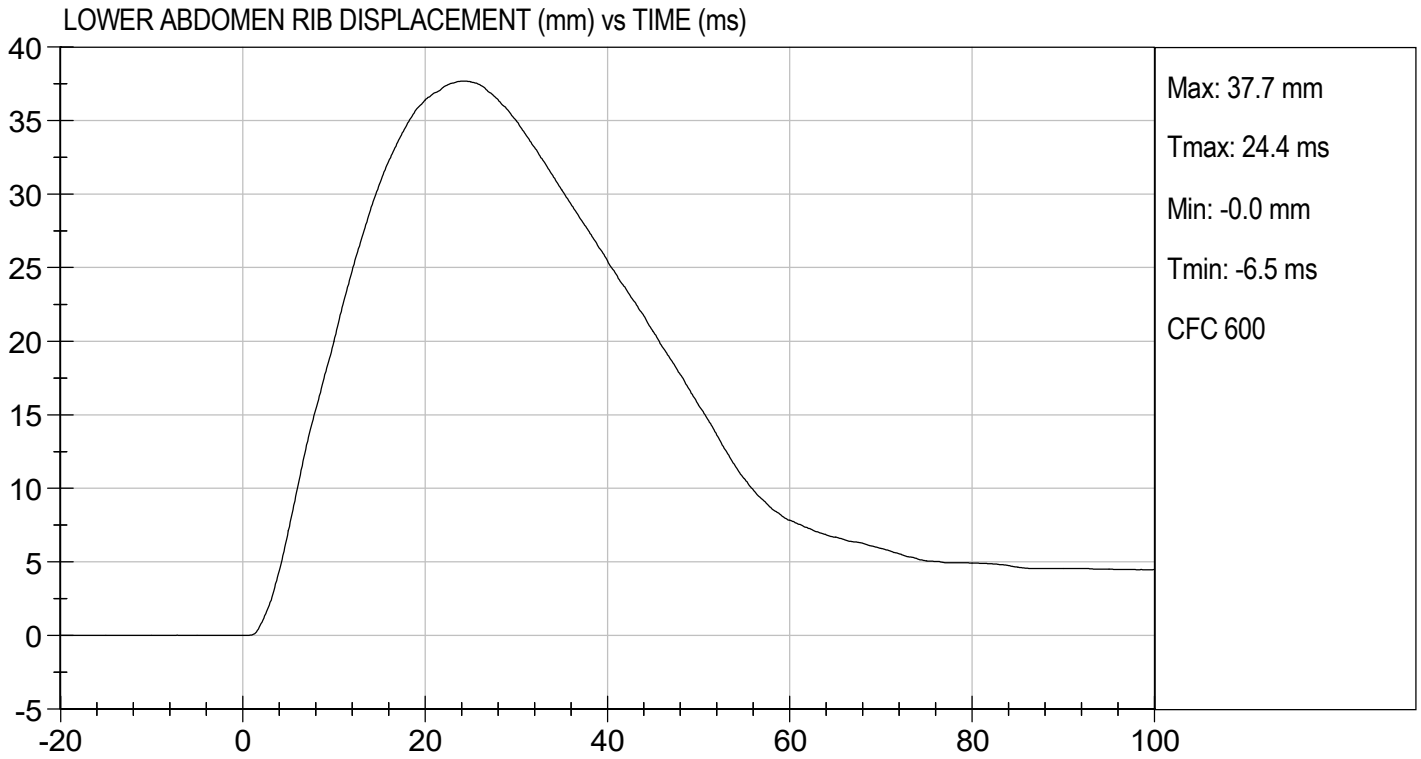

MGA RESEARCH CORPORATION
PELVIS IMPACT TEST
SID-IIs BUILD LEVEL D DUMMY

ATD Serial No: 306

Test I.D: D210967

Tested Parameter	Units	Specification	Result	Pass/Fail
Temperature	deg C	20.6 to 22.2	21.9	Pass
Humidity	%	10 to 70	33	Pass
Impact Velocity	m/s	6.60 to 6.80	6.60	Pass
Maximum Probe Acceleration	G's	38 to 47	43	Pass
Pelvis Y Acceleration After 6 ms	G's	34 to 42	38	Pass
Peak Acetabulum Force	N	3600 to 4300	3,833	Pass
Overall Test Results				Pass

Tanne Lison

 Laboratory Technician

03/23/2021

 Test Date

B. F. L.

 Approved By

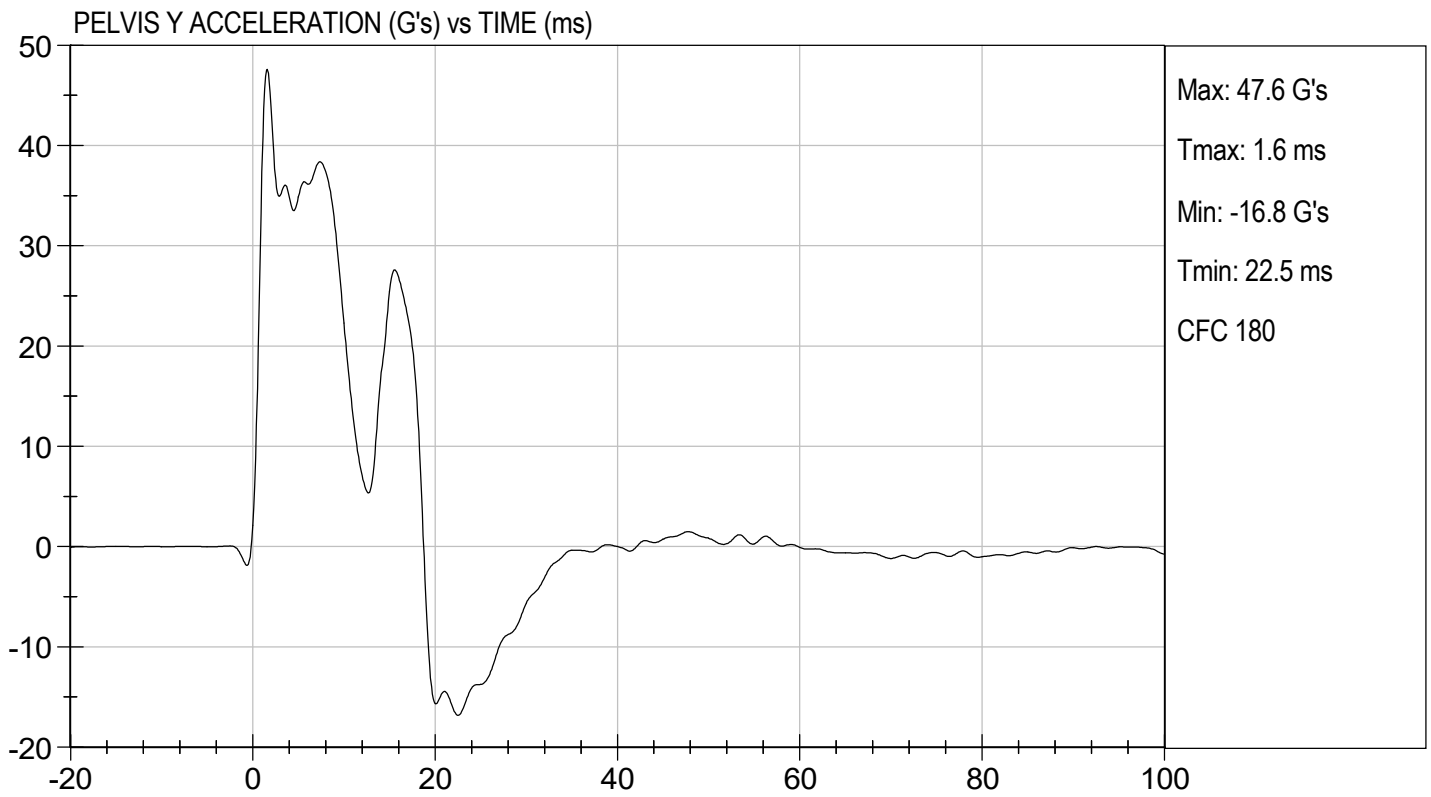
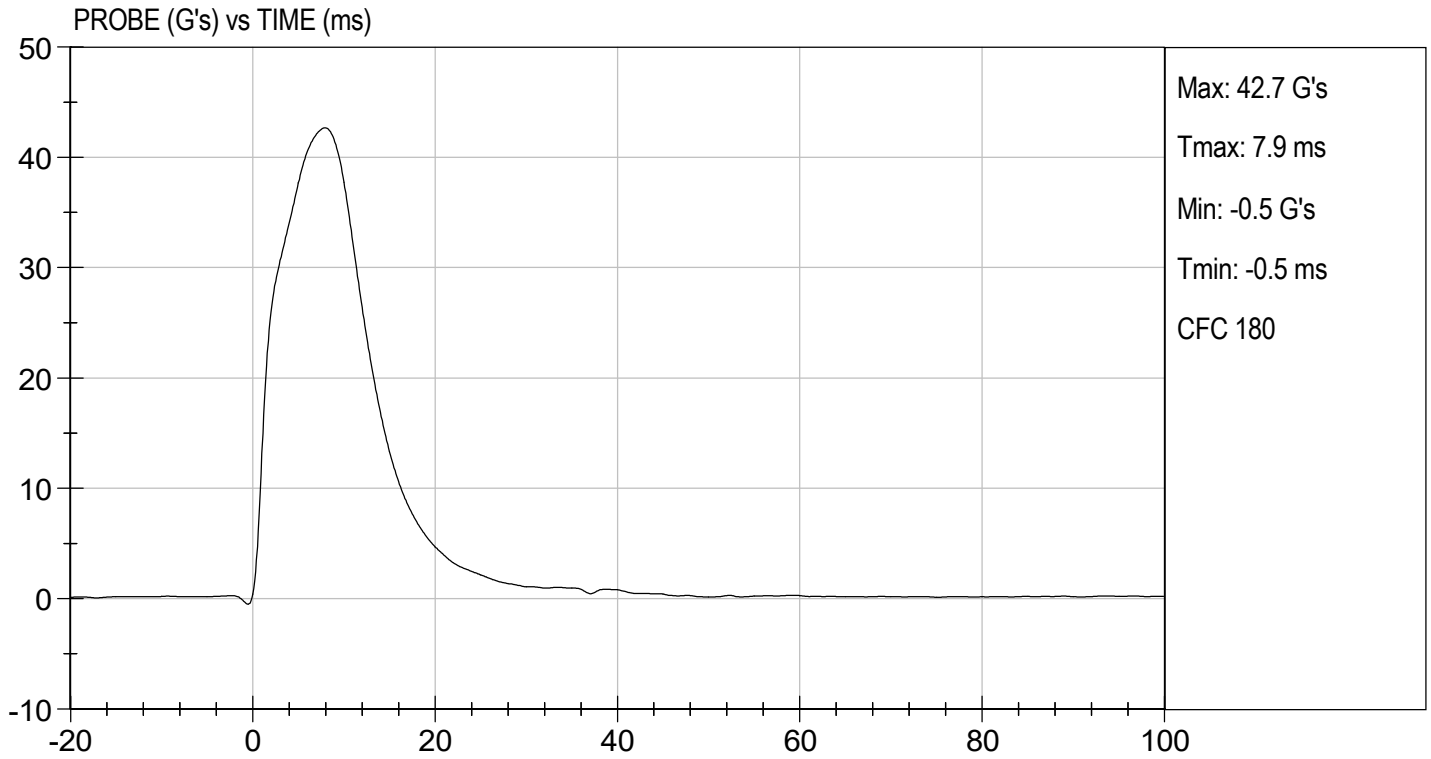

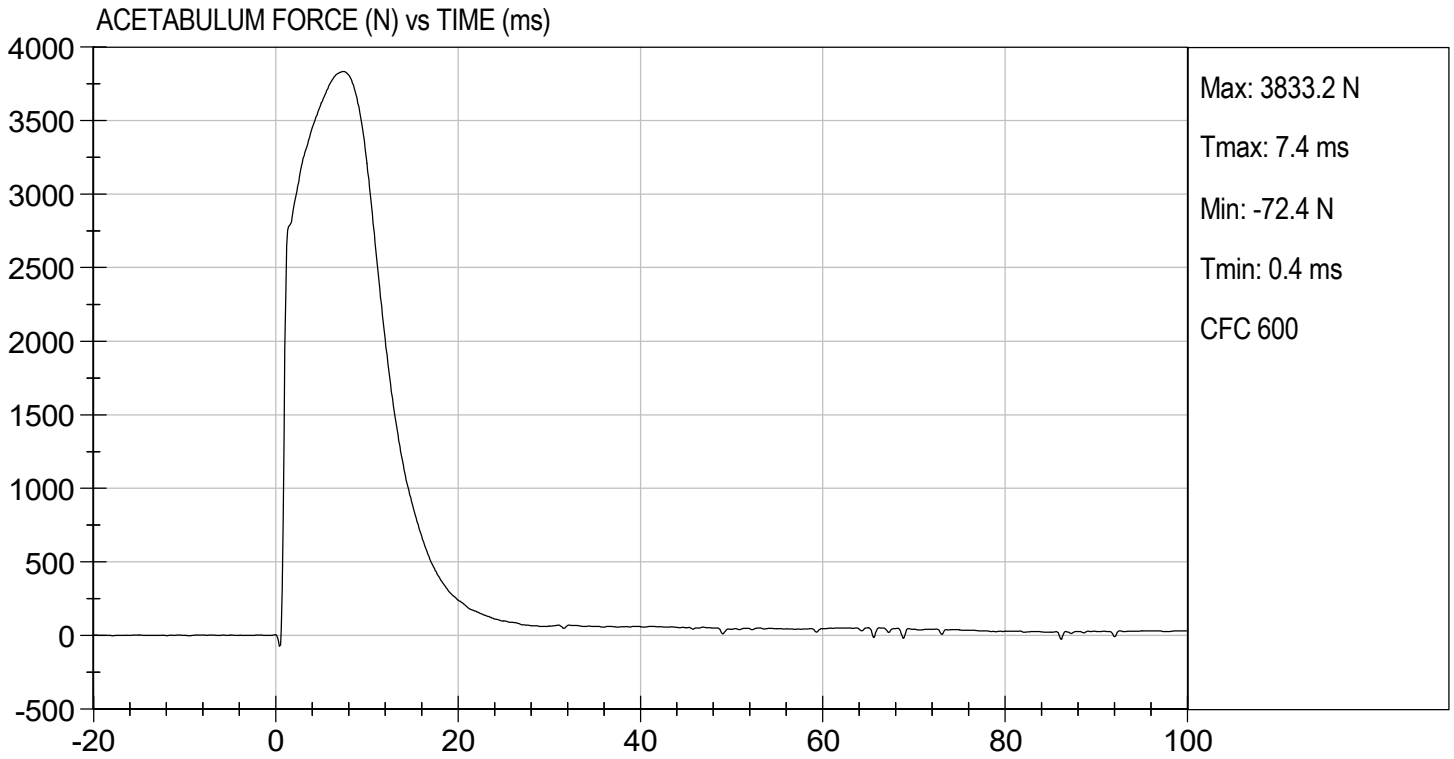

MGA RESEARCH CORPORATION
ILIAC IMPACT TEST
SID-IIs BUILD LEVEL D DUMMY

ATD Serial No: 306

Test I.D: D210968

Tested Parameter	Units	Specification	Result	Pass/Fail
Temperature	deg C	20.6 to 22.2	21.8	Pass
Humidity	%	10 to 70	28	Pass
Impact Velocity	m/s	4.20 to 4.40	4.30	Pass
Maximum Probe Acceleration	G's	36 to 45	42	Pass
Pelvis Y Acceleration	G's	28 to 39	34	Pass
Peak Pelvis Iliac Force	N	4100 to 5100	4,636	Pass
Overall Test Results				Pass



 Laboratory Technician

03/22/2021

 Test Date



 Approved By

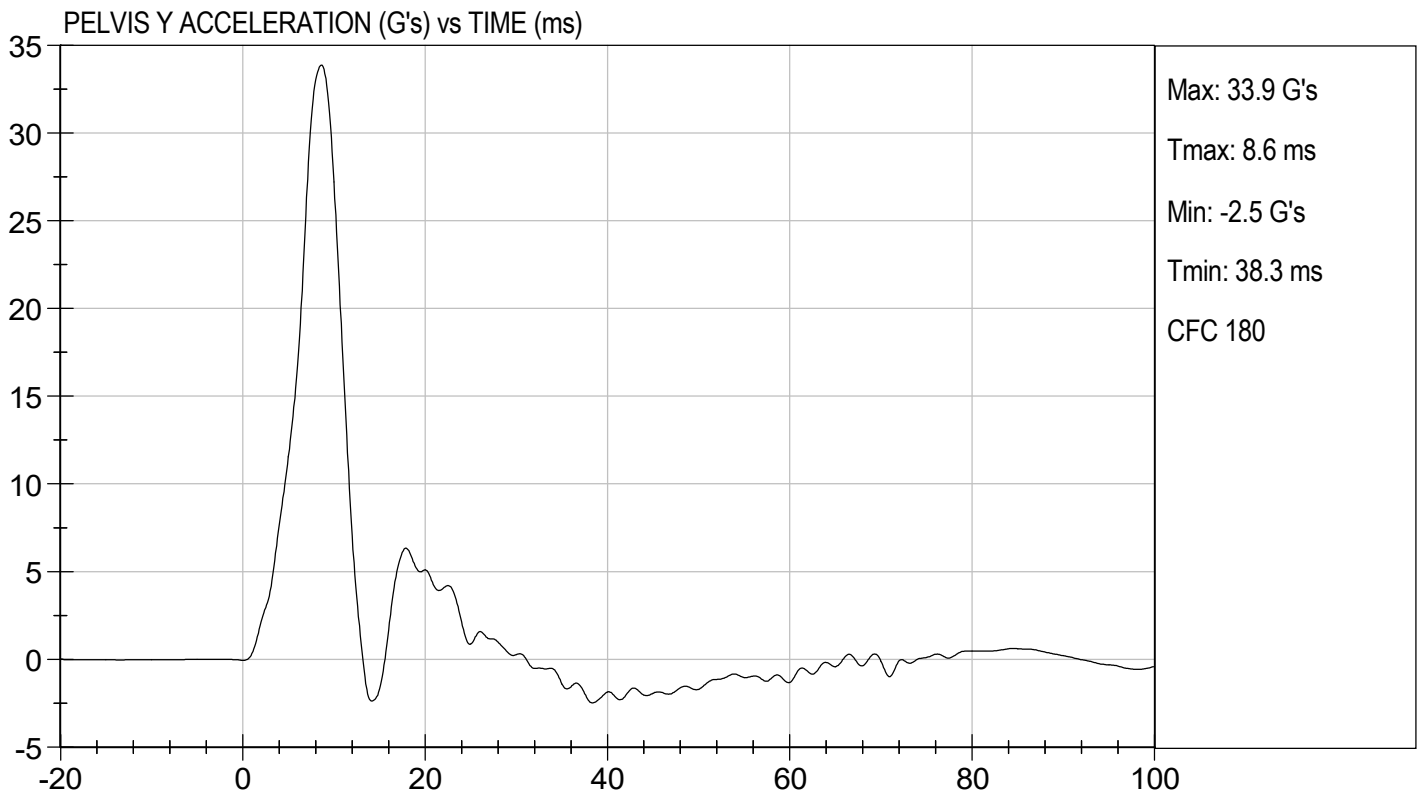
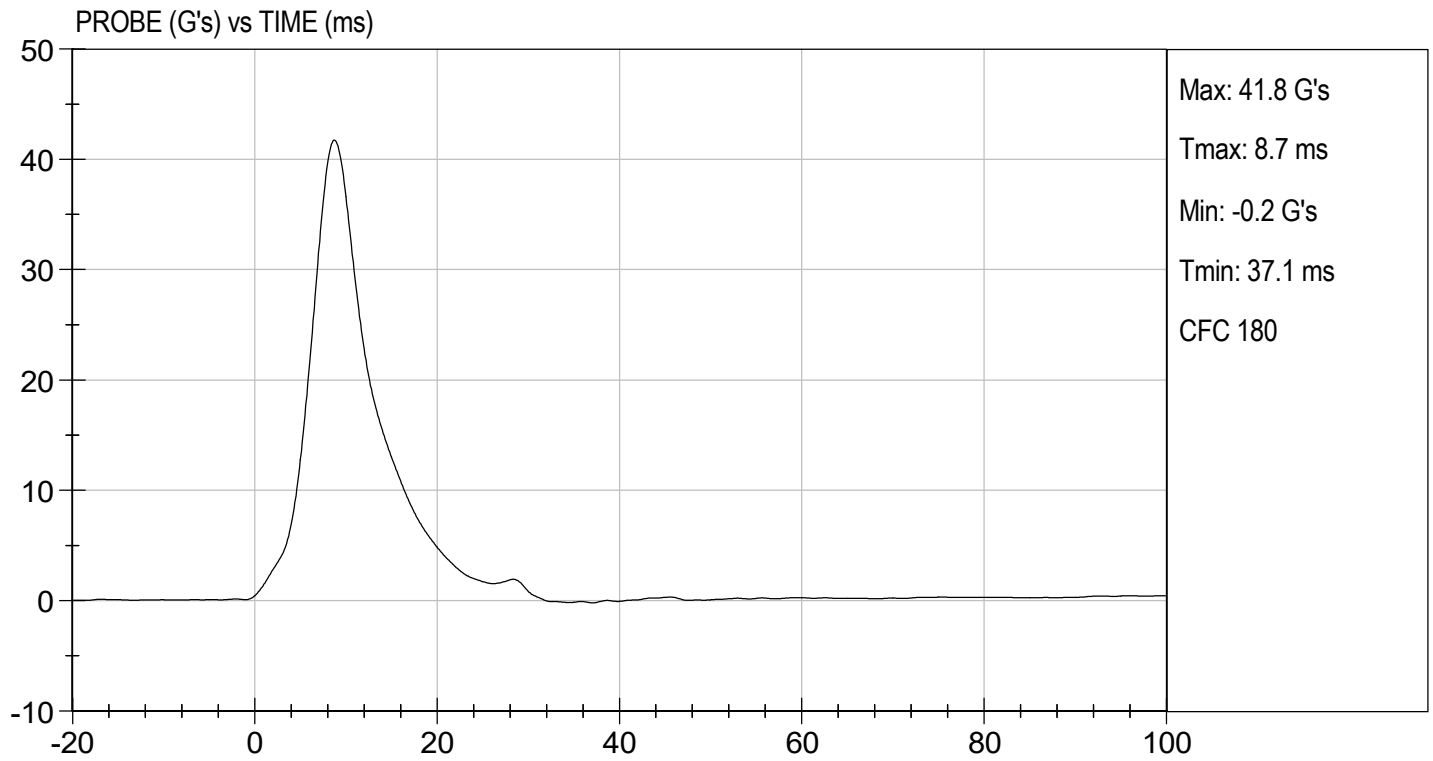



TEST DESC: ILIAC
VELOCITY: 14.12 ft/s, 4.30 m/s

TEST DATE: 03/22/2021
TEST #: D210968

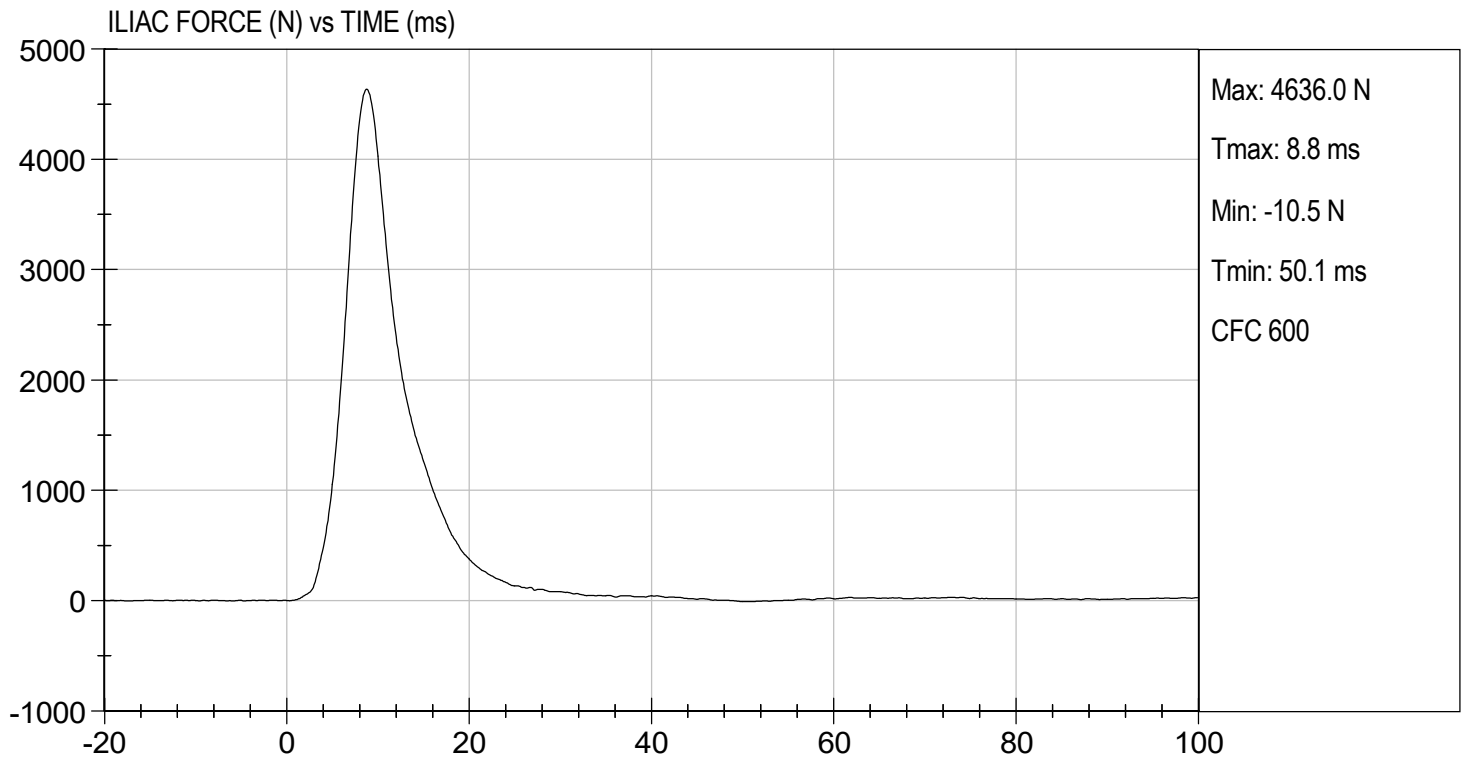

CALIBRATION TEST RESULTS

POST-TEST

SID-IIS 5TH PERCENTILE FEMALE - PASSENGER ATD

SID-IIsD External Measurements
SN: 306

No.	Name	Spec. (mm)	Result	Pass/Fail
A	Sitting Height	772 - 788	785	Pass
B	Shoulder Pivot Height	437 - 453	449	Pass
C	H-point Height	79 - 89	86	Pass
D	H-point from Seatback	141 - 151	147	Pass
E	Shoulder Pivot from Backline	97 - 107	99	Pass
F	Thigh Clearance	119 -135	120	Pass
G	Head Breadth	140 - 148	141	Pass
H	Head Back from Backline	40 - 46	45	Pass
I	Head Depth	178 - 188	182	Pass
J	Head Circumference	541 - 551	550	Pass
K	Buttock to Knee Length	514 - 540	538	Pass
L	Popliteal Height	343 - 369	349	Pass
M	Knee Pivot to Floor Height	392 - 409	394	Pass
N	Buttock Popliteal Length	416 - 442	435	Pass
O	Chest Depth w/o Jacket	195 - 211	198	Pass
P	Foot Length	216 - 232	222	Pass
Q	Hip Breadth (w/ pelvic plugs)	313 - 323	317	Pass
R	Arm Length	249 - 259	250	Pass
S	Knee Joint to Seatback	477 - 493	483	Pass
V	Shoulder Width	341 - 357	351	Pass
W	Foot Width	78 - 94	82	Pass
Y	Chest Circumference w/ jacket	851 - 881	863	Pass
Z	Waist Circumference	761 - 791	782	Pass

MGA RESEARCH CORPORATION
HEAD DROP TEST
SID-IIs BUILD LEVEL D DUMMY

ATD Serial No: 306

Test ID: D211141

Tested Parameter	Units	Specification	Result	Pass/Fail
Laboratory Temperature	deg C	20.6 to 22.2	22	Pass
Laboratory Relative Humidity	%	10 to 70	17	Pass
Peak Resultant Acceleration	G's	115 to 137	136	Pass
Peak Longitudinal Acceleration	G's	+/- 15	-7.9	Pass
Unimodal	N/A	Yes	Yes	Pass
Oscillations	N/A	<15%	Yes	Pass
Overall Test Results				Pass

 Laboratory Technician

04/01/2021
 Test Date

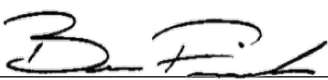
 Approved By

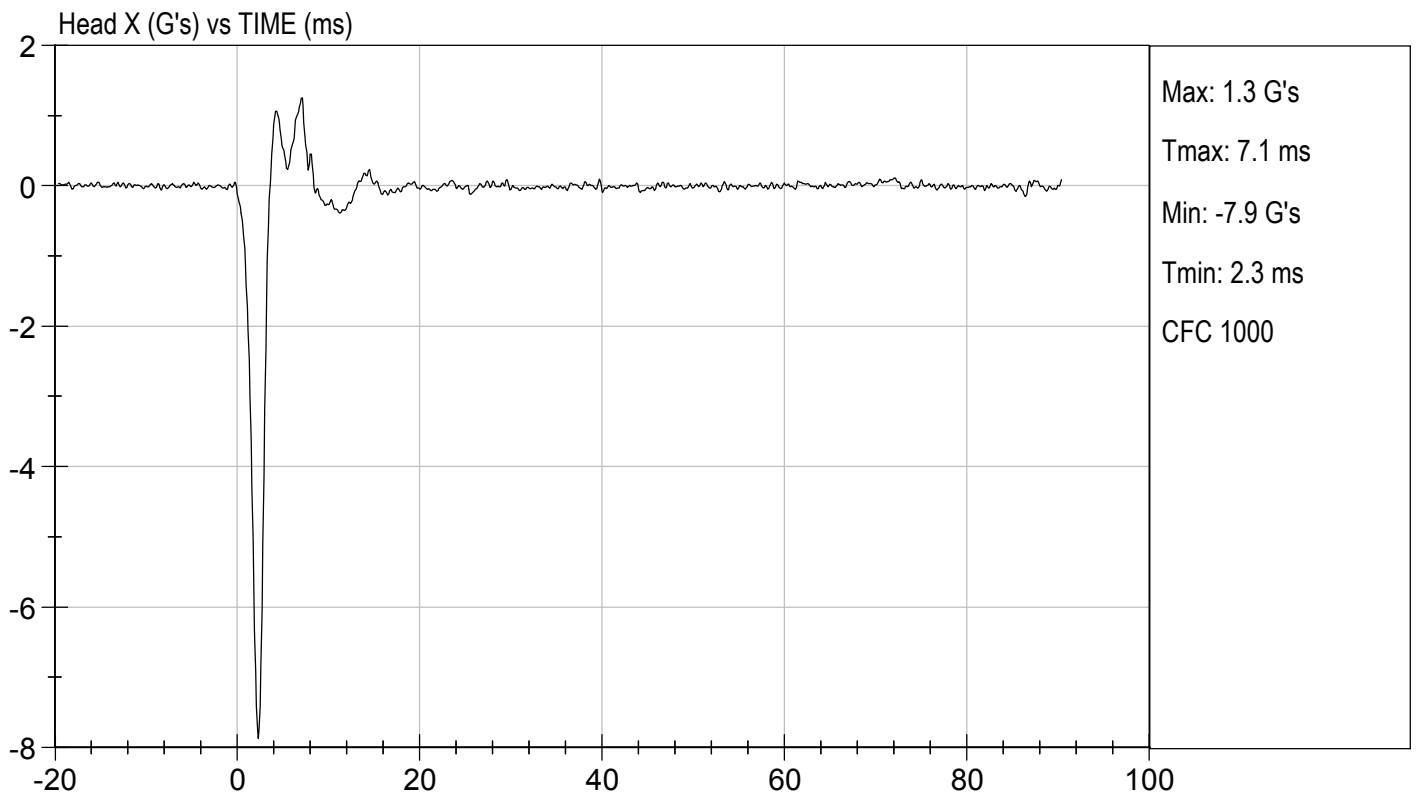
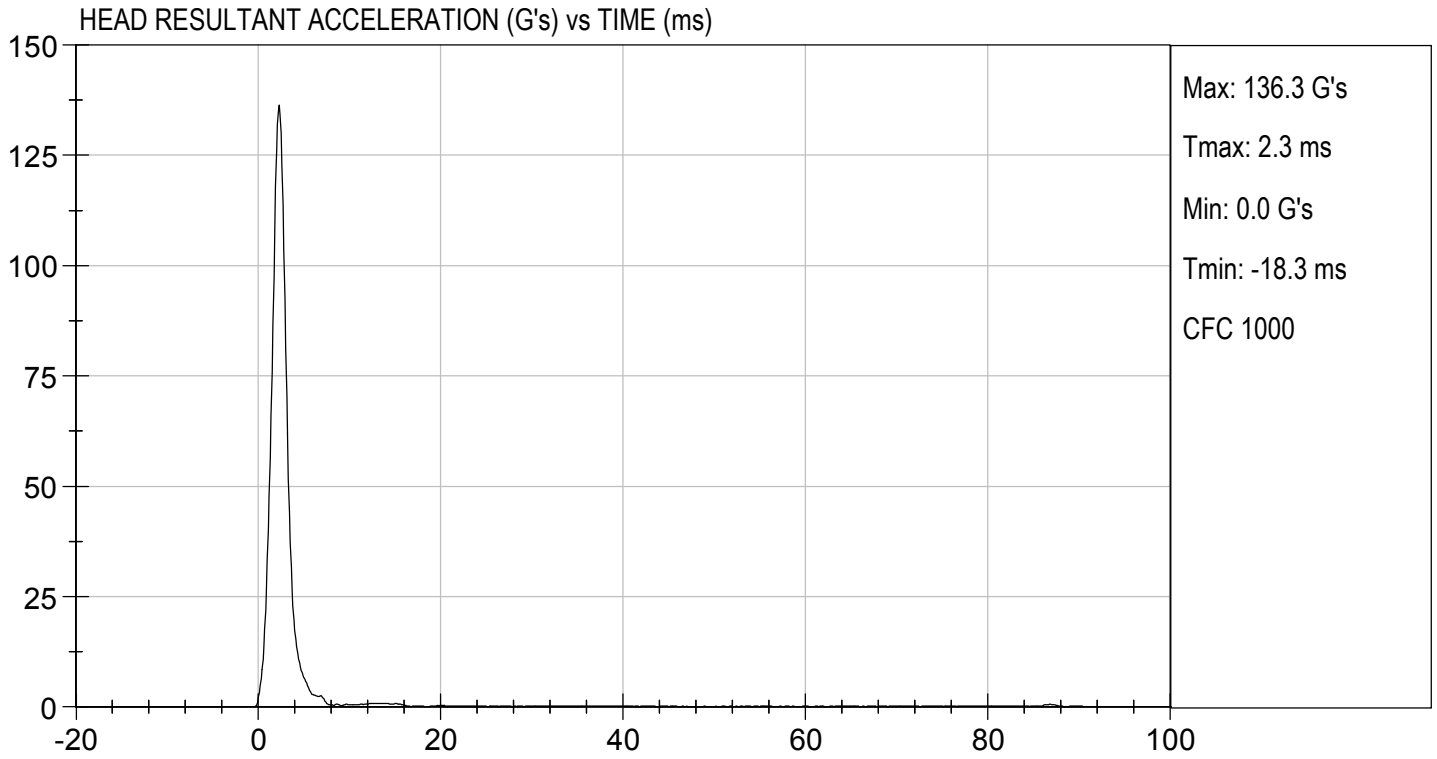

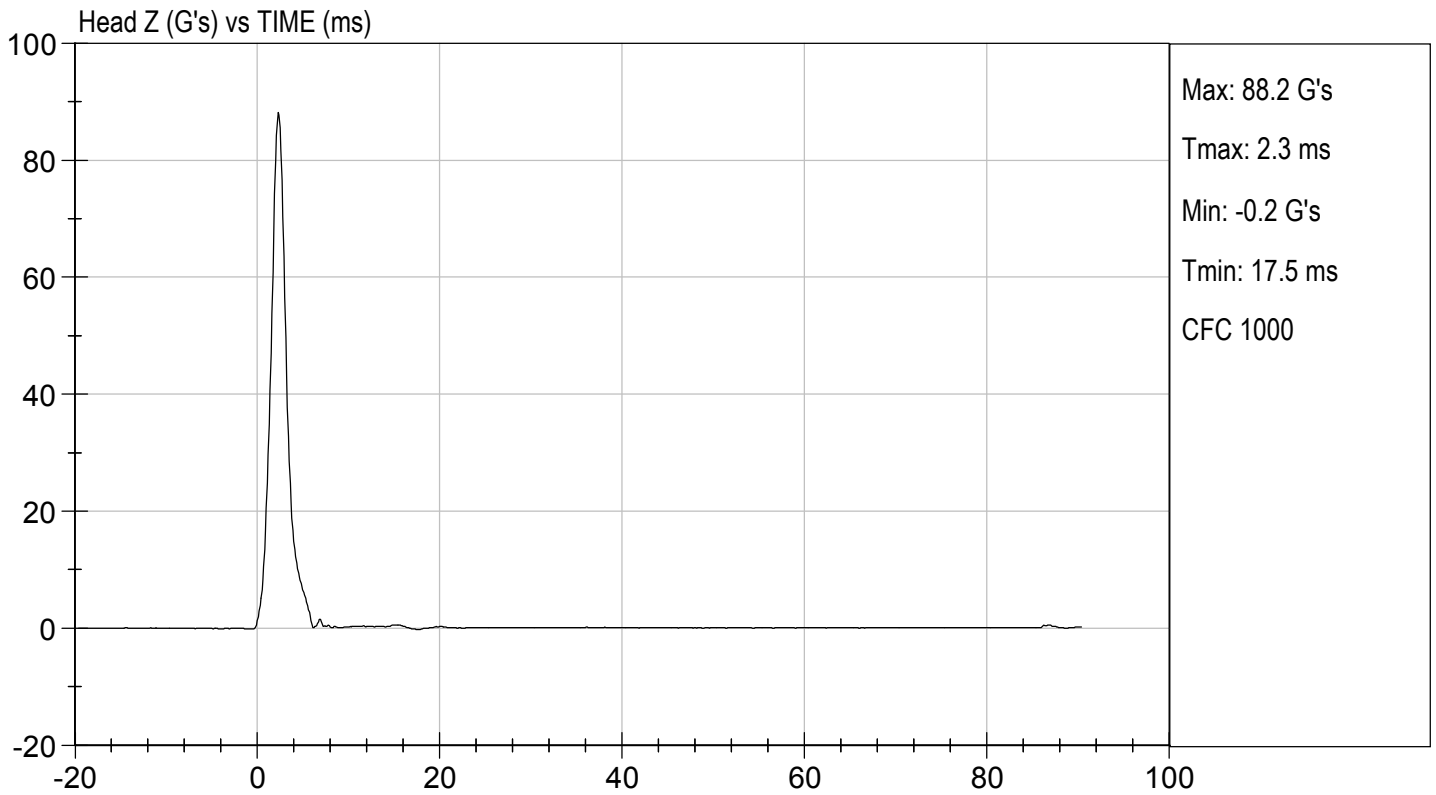
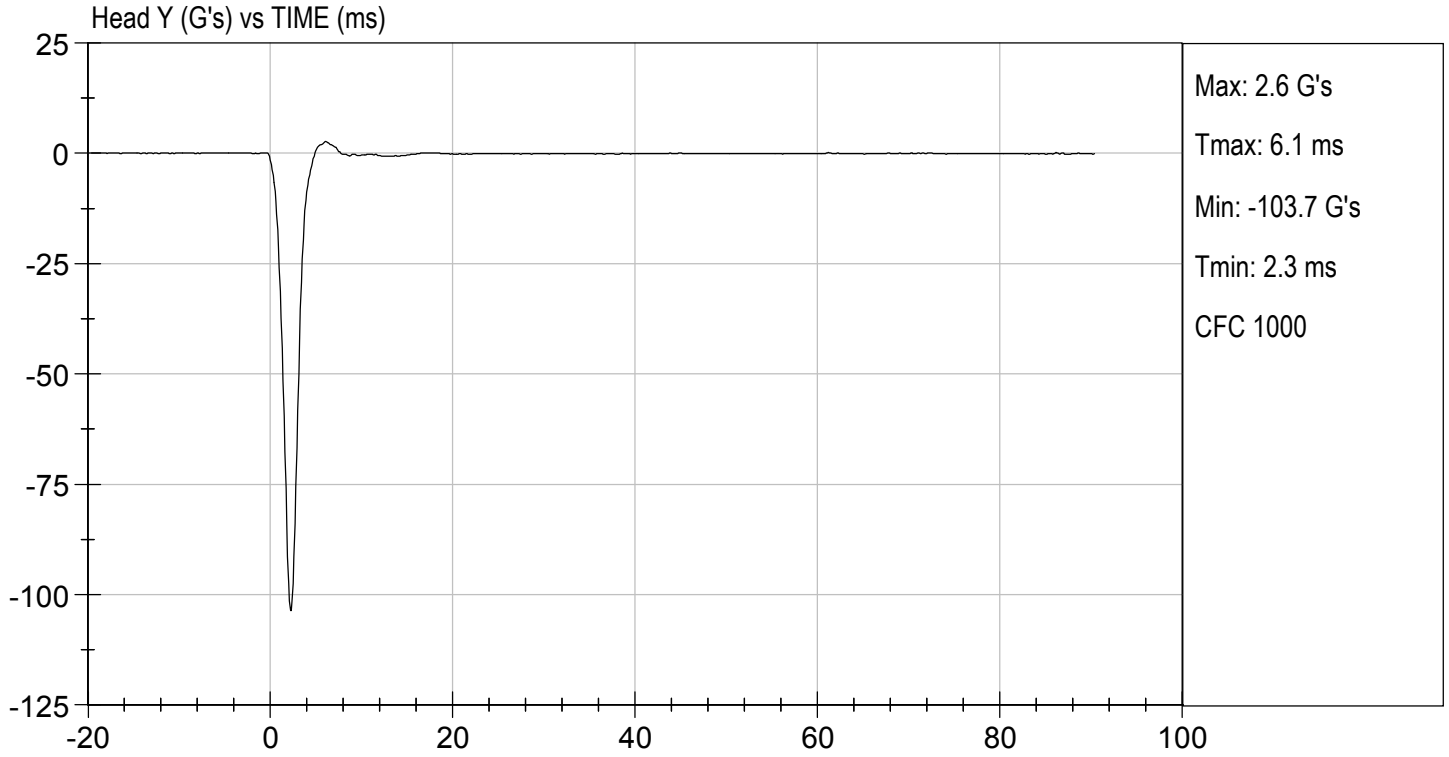

**MGA RESEARCH CORPORATION
LATERAL NECK PENDULUM TEST
SID-IIs BUILD LEVEL D DUMMY**

ATD Serial No: 306

Test I.D.: D211142

Tested Parameter	Units	Specification	Result	Pass/Fail	
Temperature	deg C	20.6 to 22.2	21.9	Pass	
Humidity	%	10 to 70	38	Pass	
Impact Velocity	m/s	5.51 to 5.63	5.62	Pass	
Pendulum Velocity	10 ms	m/s	2.20 to 2.80	2.78	Pass
	15 ms	m/s	3.30 to 4.10	3.96	Pass
	20 ms	m/s	4.40 to 5.40	5.29	Pass
	25 ms	m/s	5.40 to 6.10	5.56	Pass
	25-100 ms	m/s	5.50 to 6.20	5.58	Pass
Maximum D-Plane Rotation	deg	71 to 81	74	Pass	
Time of Maximum D-Plane Rotation	ms	50 to 70	62	Pass	
Maximum Occipital Condyle Moment	Nm	-44 to -36	-39	Pass	
Time of Moment Decay to 0 Nm	ms	102 to 126	113	Pass	
Overall Test Results				Pass	

Laboratory Technician

04/05/2021
Test Date

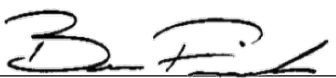

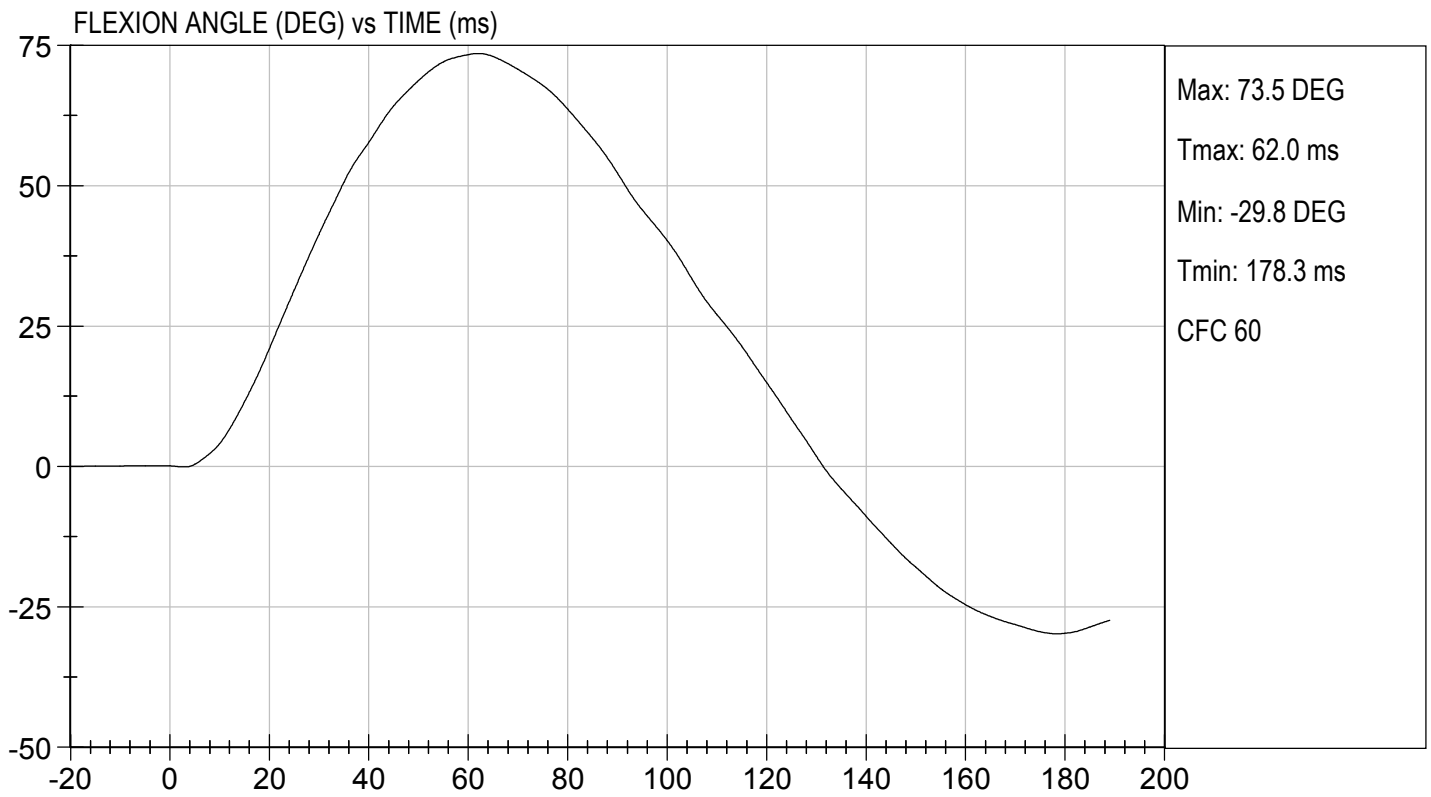
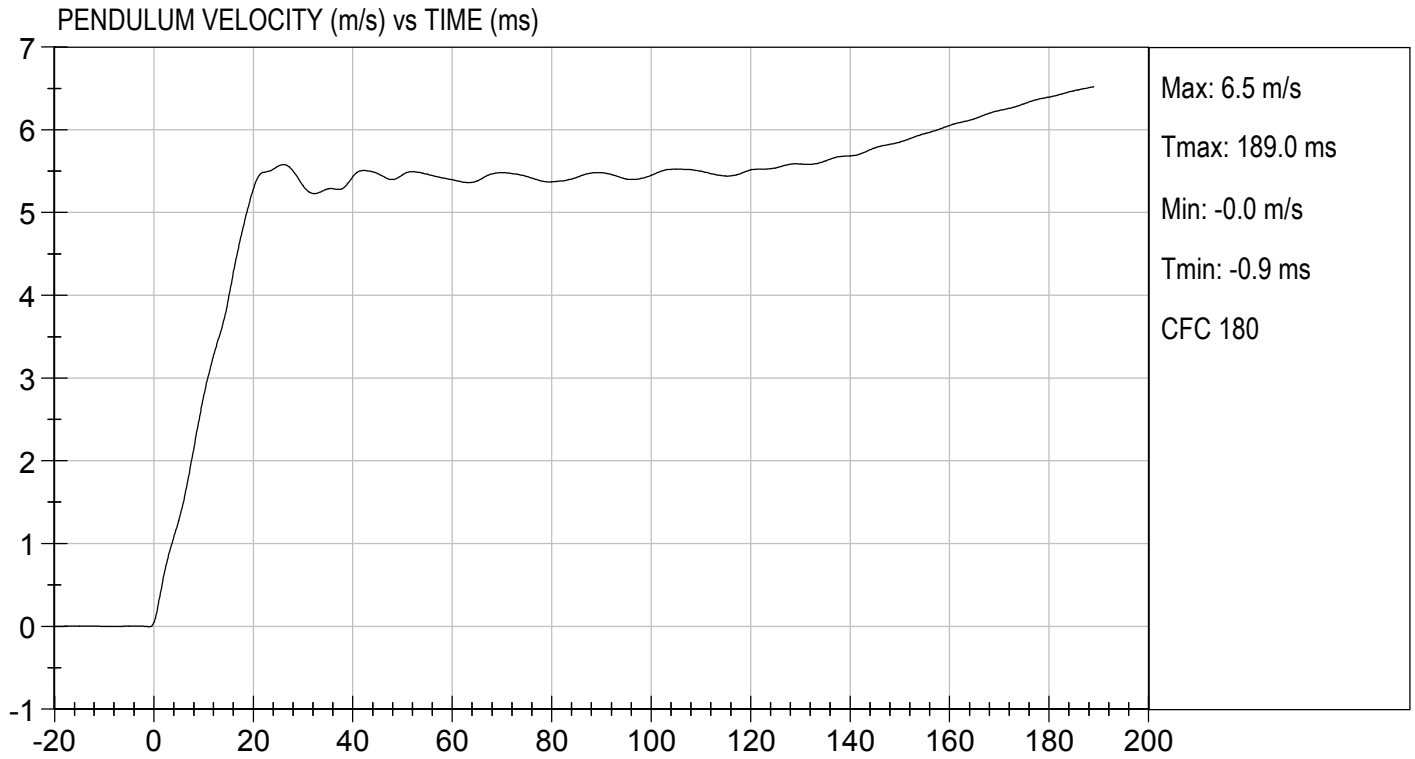
Approved By



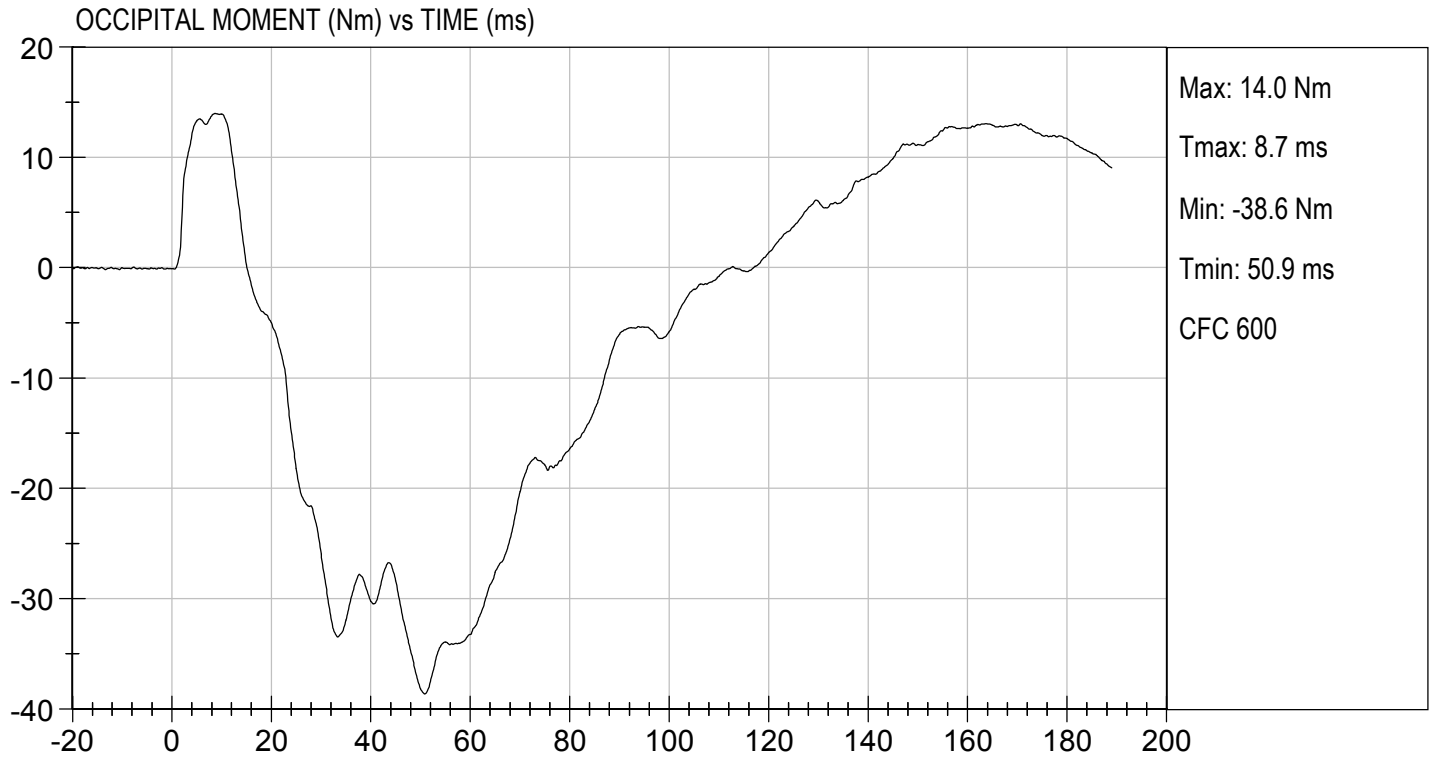

TEST DESC: NECK BENDING
VELOCITY: 18.44 ft/s, 5.62 m/s

TEST DATE: 04/05/2021
TEST #: D211142



**MGA RESEARCH CORPORATION
SHOULDER IMPACT TEST
SID-IIs BUILD LEVEL D DUMMY**

ATD Serial No: 306

Test ID: D211143

Tested Parameter	Units	Specification	Result	Pass/Fail
Laboratory Temperature	deg C	20.6 to 22.2	22	Pass
Laboratory Relative Humidity	%	10 to 70	40	Pass
Impact Velocity	m/s	4.20 to 4.40	4.23	Pass
Maximum Probe Acceleration	G's	13 to 18	15	Pass
Shoulder Displacement	mm	28 to 37	29	Pass
Upper Spine (T1) Y Acceleration	G's	17 to 22	18	Pass
Overall Test Results				Pass

[Handwritten Signature]

Laboratory Technician

04/06/2021

Test Date

[Handwritten Signature]

Approved By

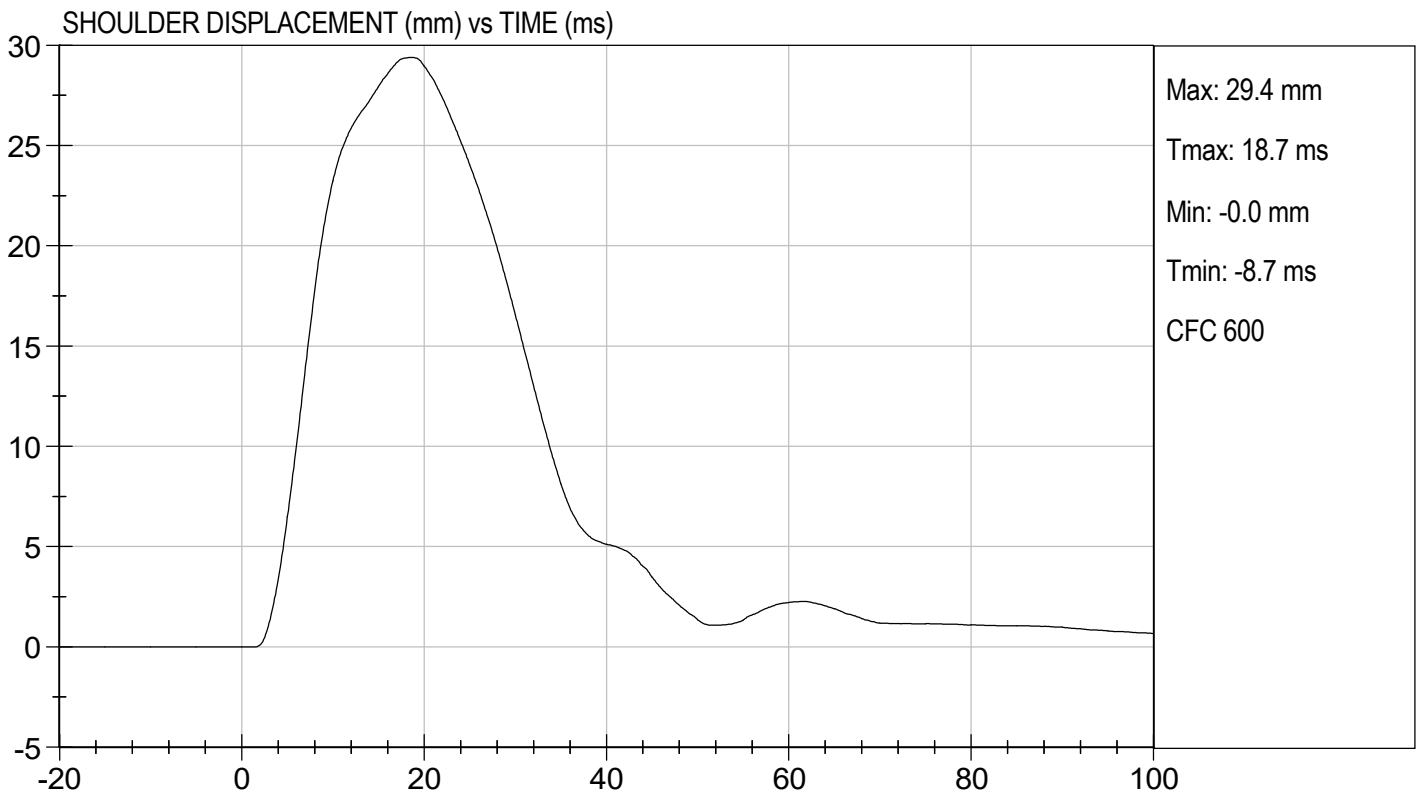
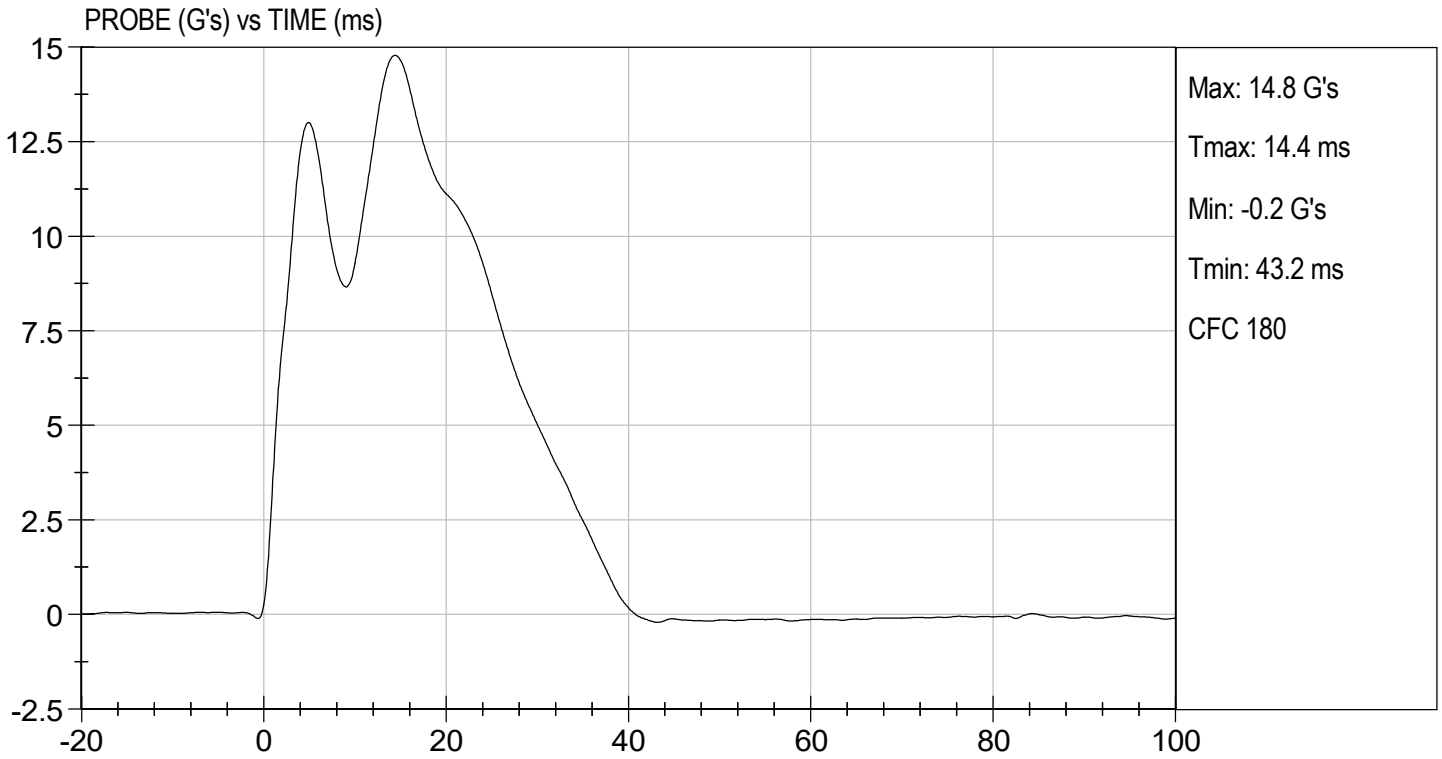



TEST DESC: SHOULDER IMPACT
VELOCITY: 13.89 ft/s, 4.23 m/s

TEST DATE: 04/06/2021
TEST #: D211143

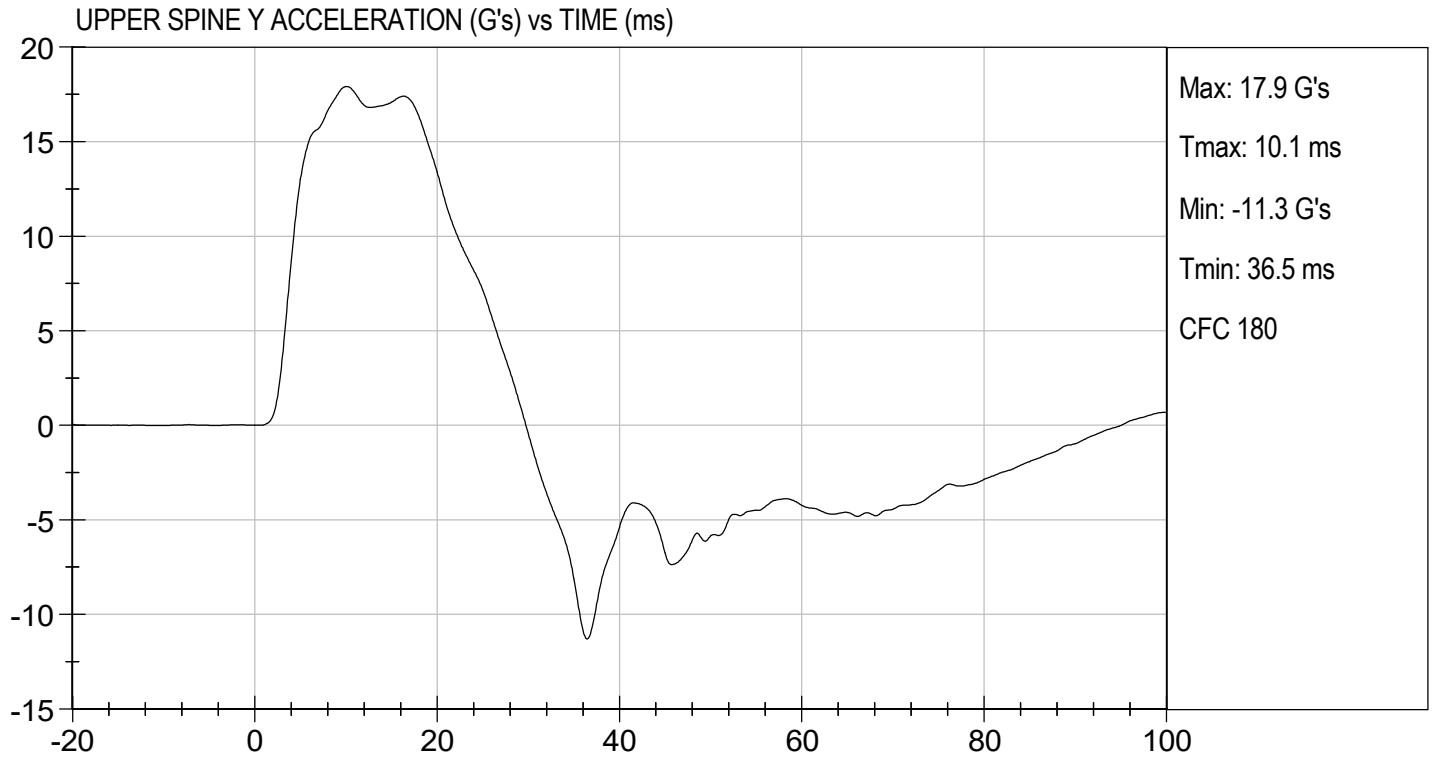

MGA RESEARCH CORPORATION
THORAX (WITH ARM) IMPACT TEST
SID-IIs BUILD LEVEL D DUMMY

ATD Serial No: 306

Test I.D: D211144

Tested Parameter	Units	Specification	Result	Pass/Fail
Temperature	deg C	20.6 to 22.2	22	Pass
Humidity	%	10 to 70	40	Pass
Impact Velocity	m/s	6.60 to 6.80	6.68	Pass
Maximum Probe Acceleration	G's	30 to 36	32	Pass
Shoulder Displacement	mm	31 to 40	36	Pass
Upper Rib Displacement	mm	25 to 32	28	Pass
Middle Rib Displacement	mm	30 to 36	30	Pass
Lower Rib Displacement	mm	32 to 38	32	Pass
Upper Spine (T1) Y Acceleration	G's	34 to 43	39	Pass
Lower Spine (T12) Y Acceleration	G's	29 to 37	31	Pass
Overall Test Results				Pass

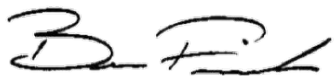

 Laboratory Technician

04/06/2021
 Test Date

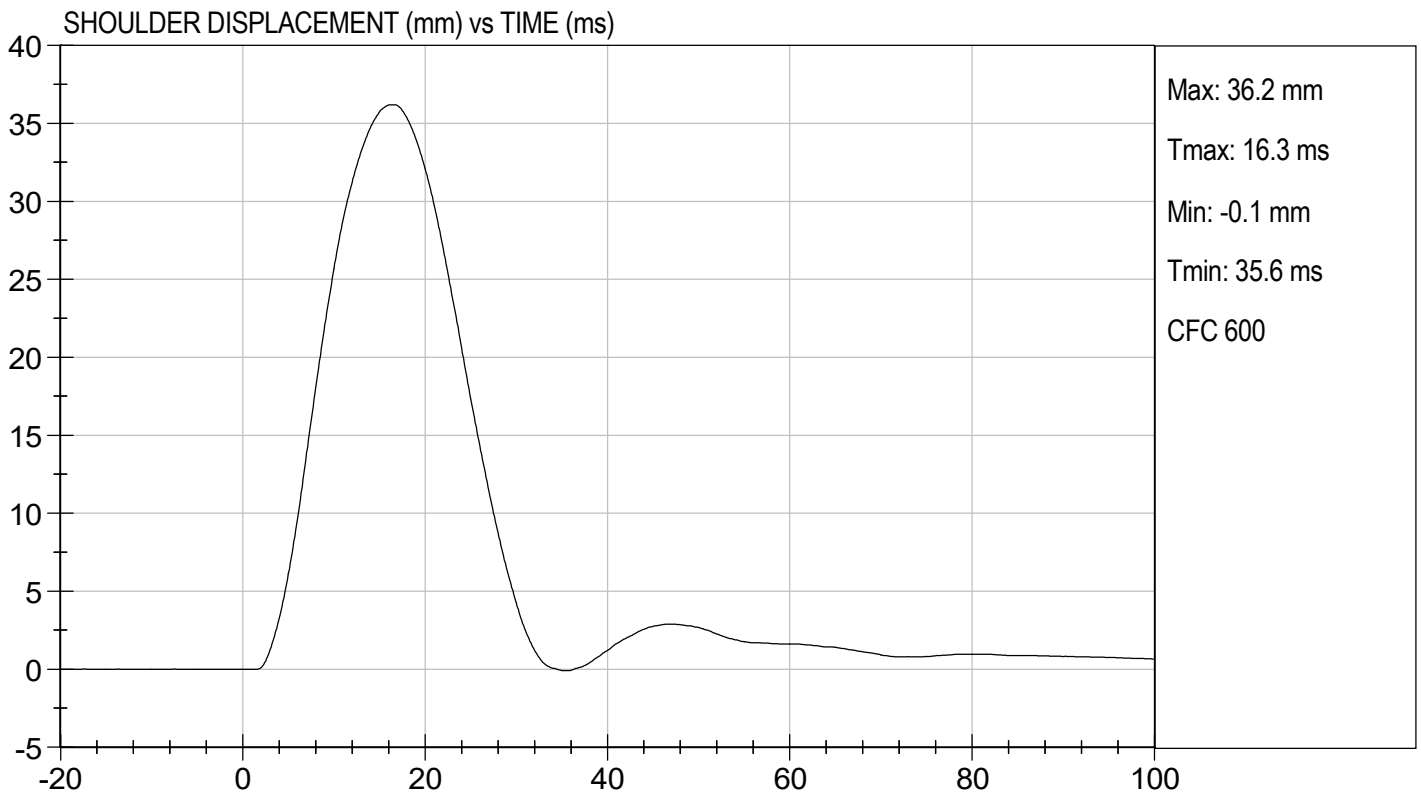
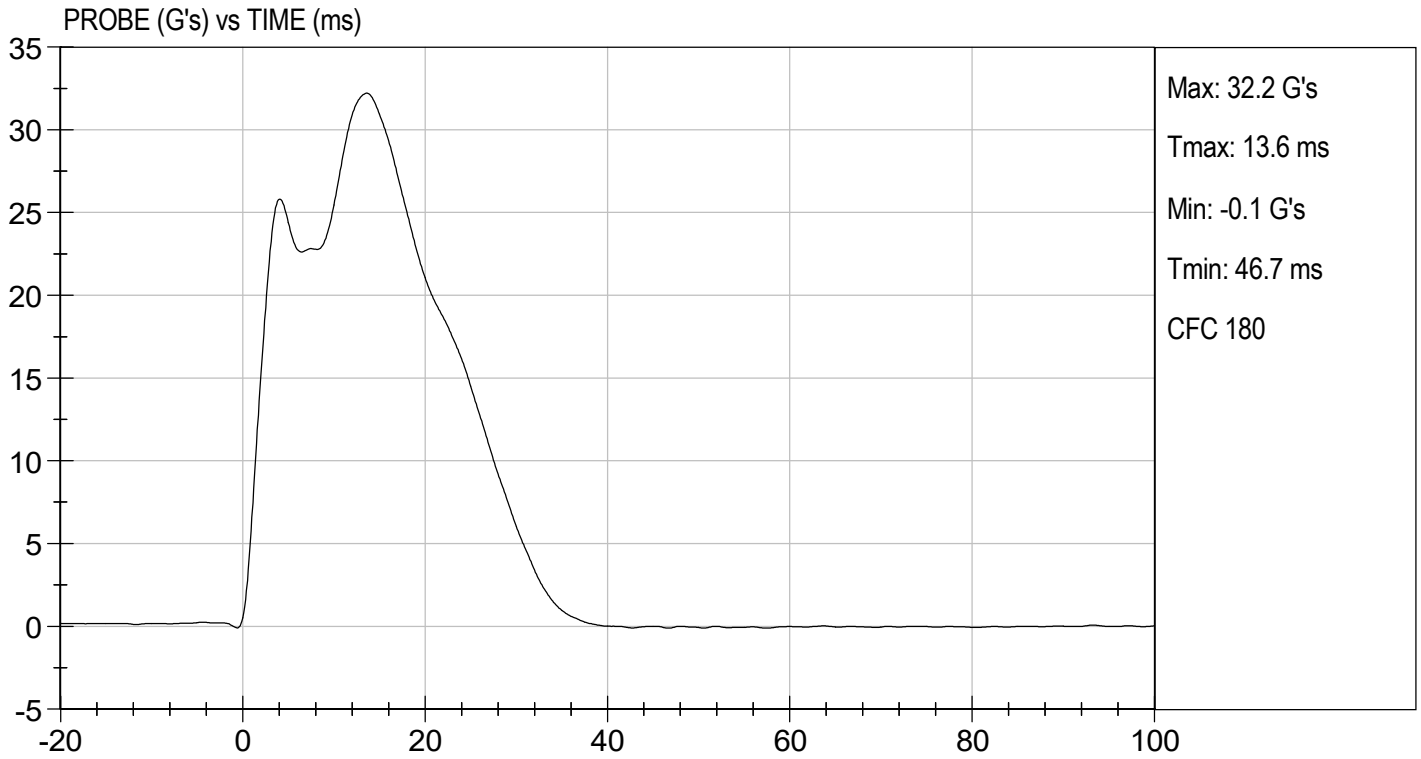
 Approved By

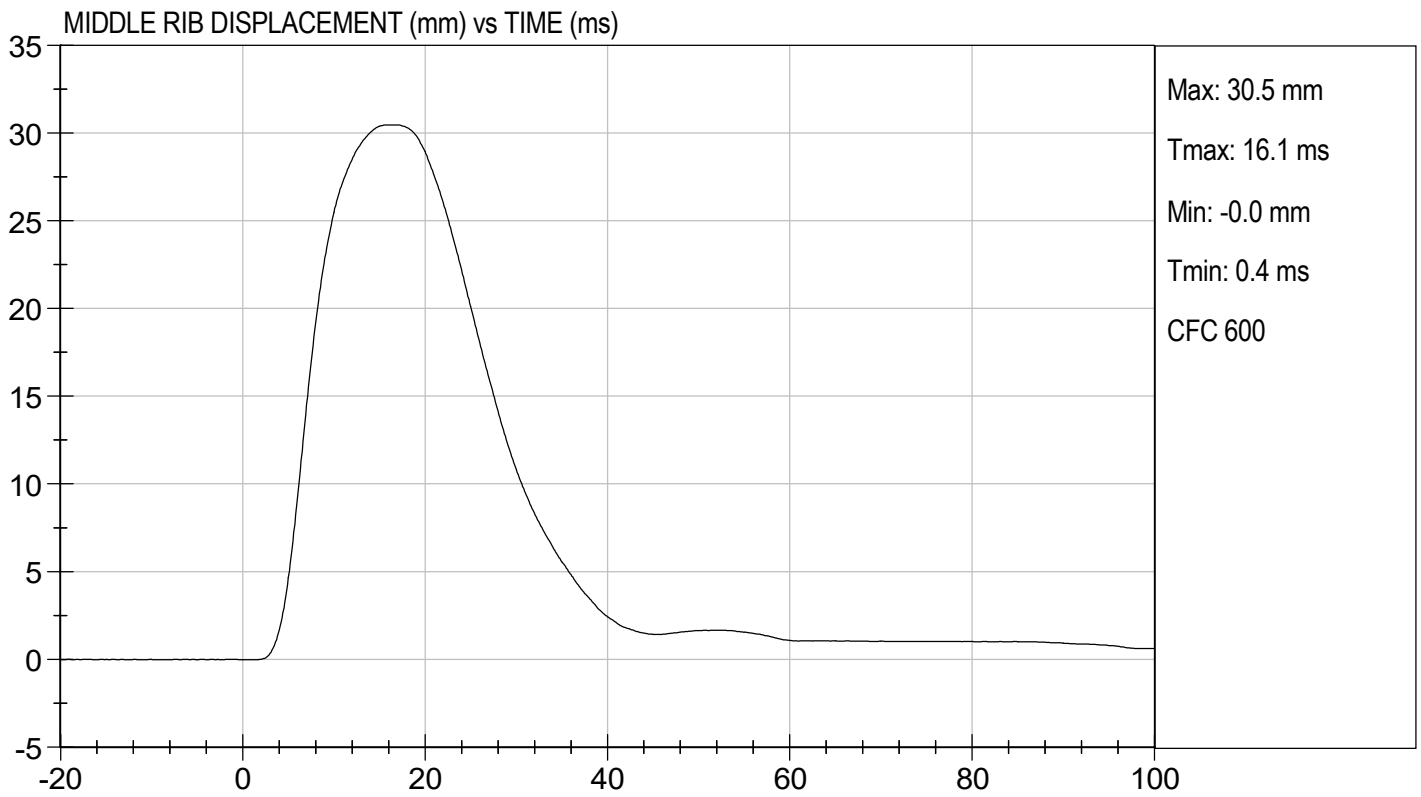
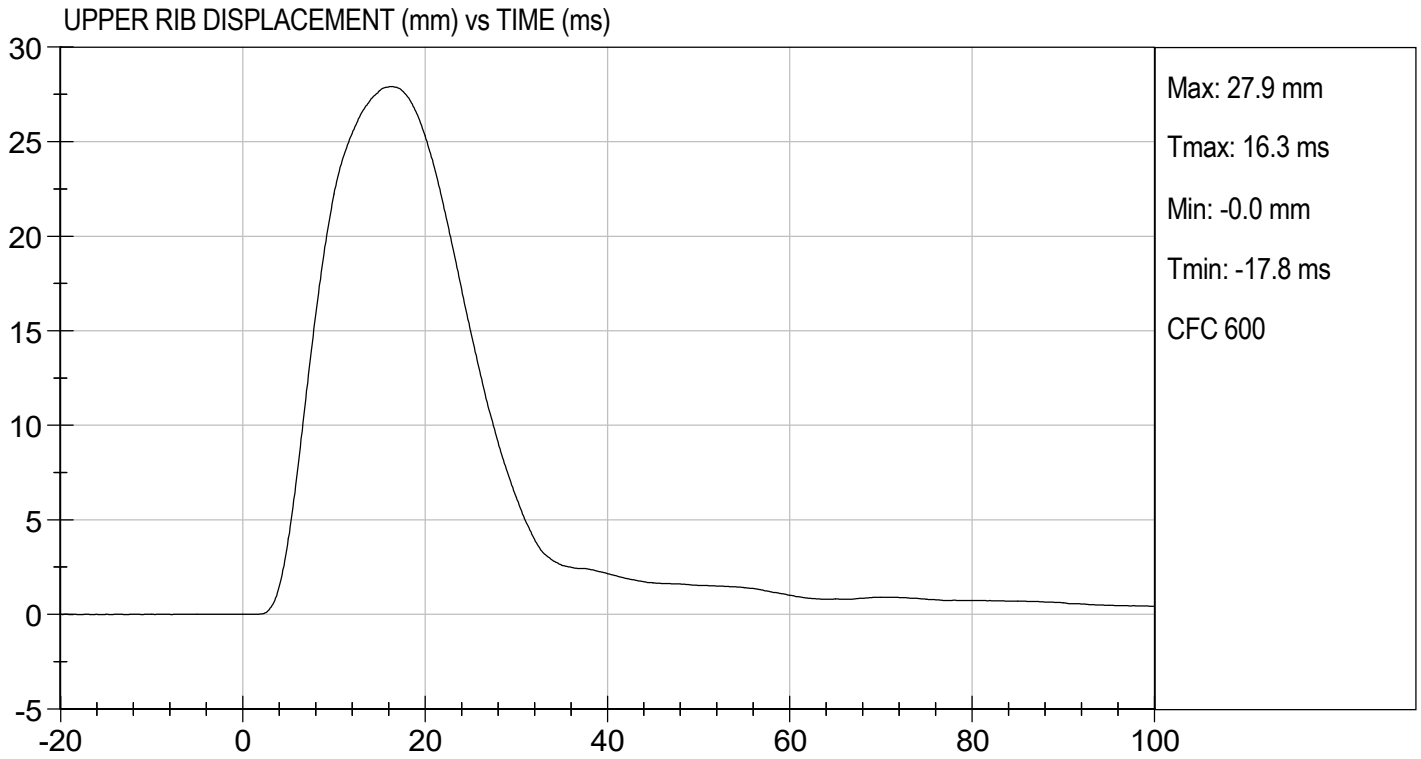

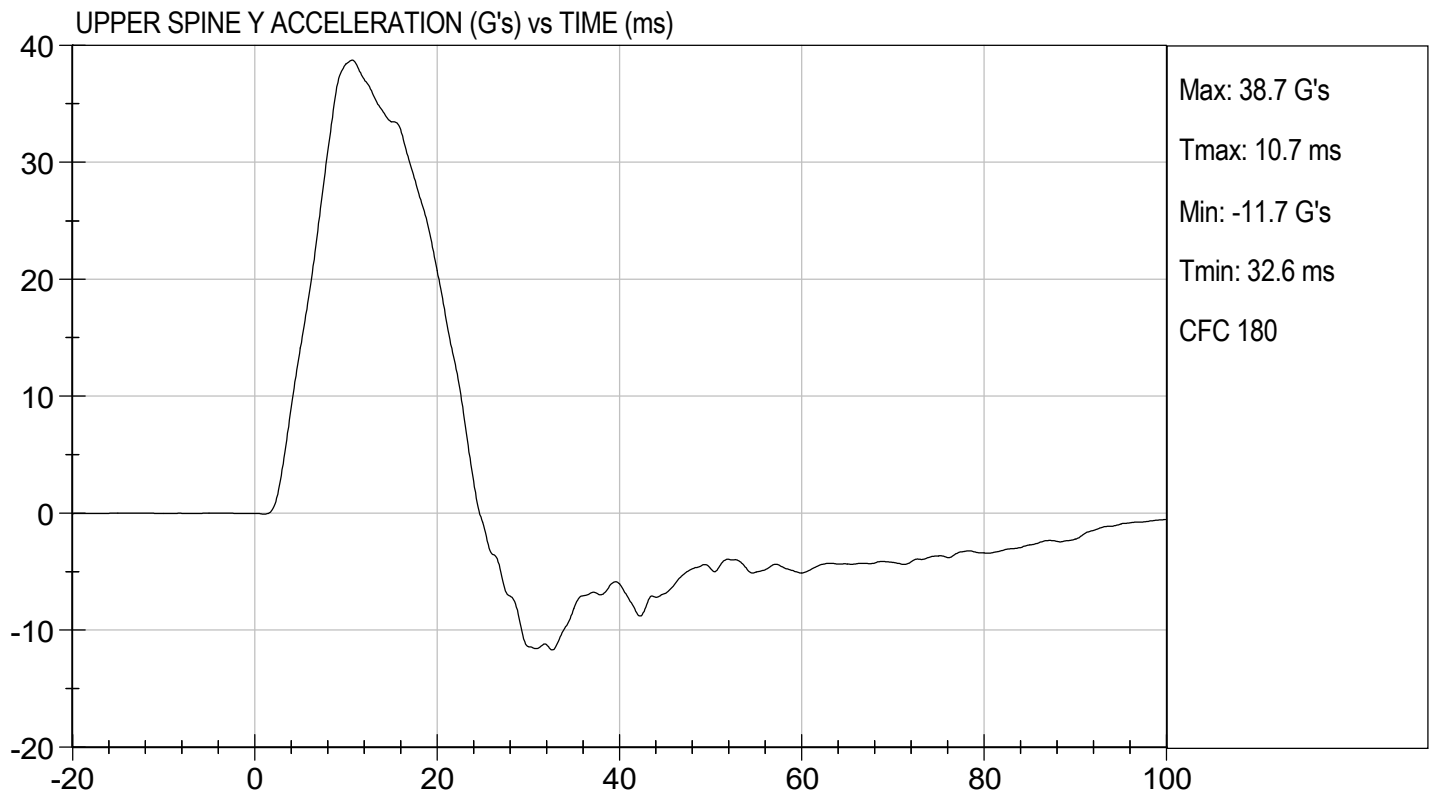
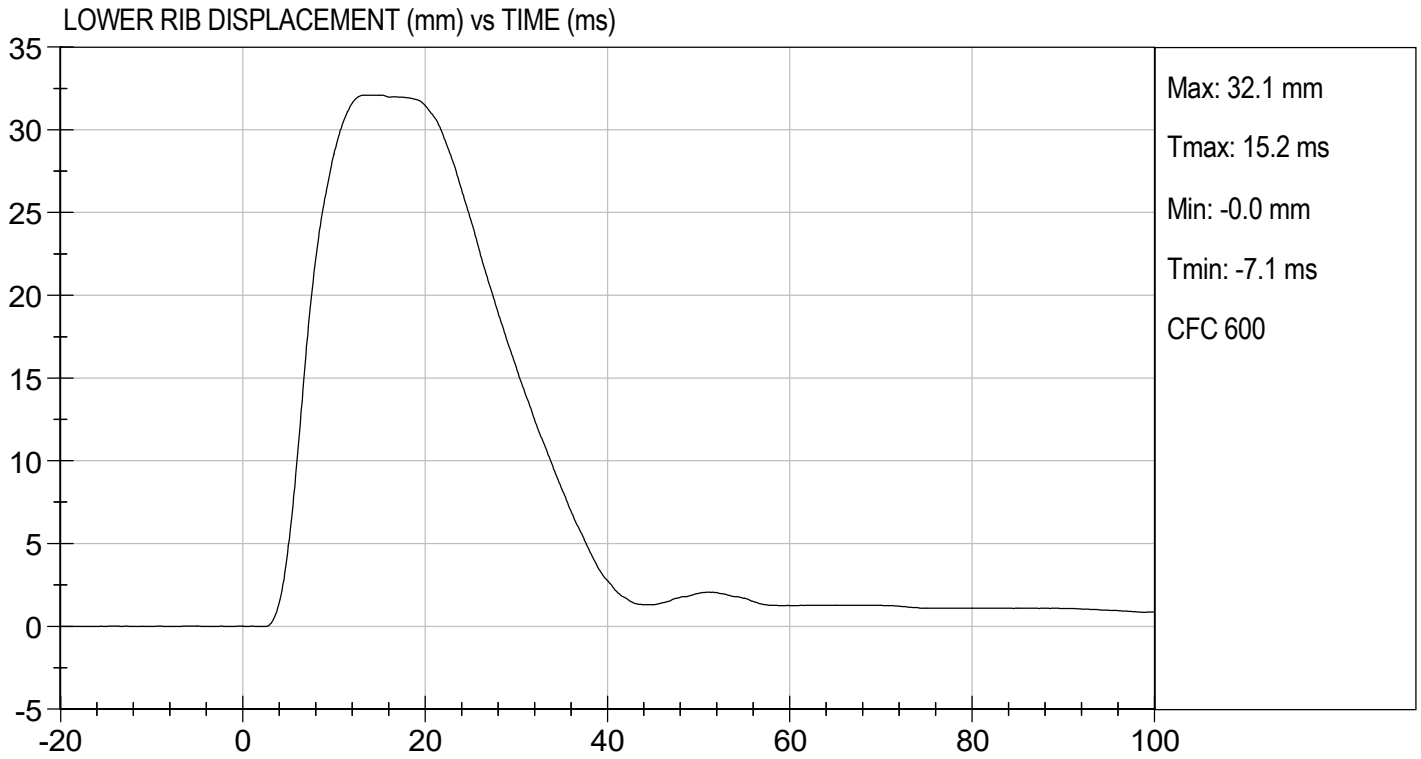



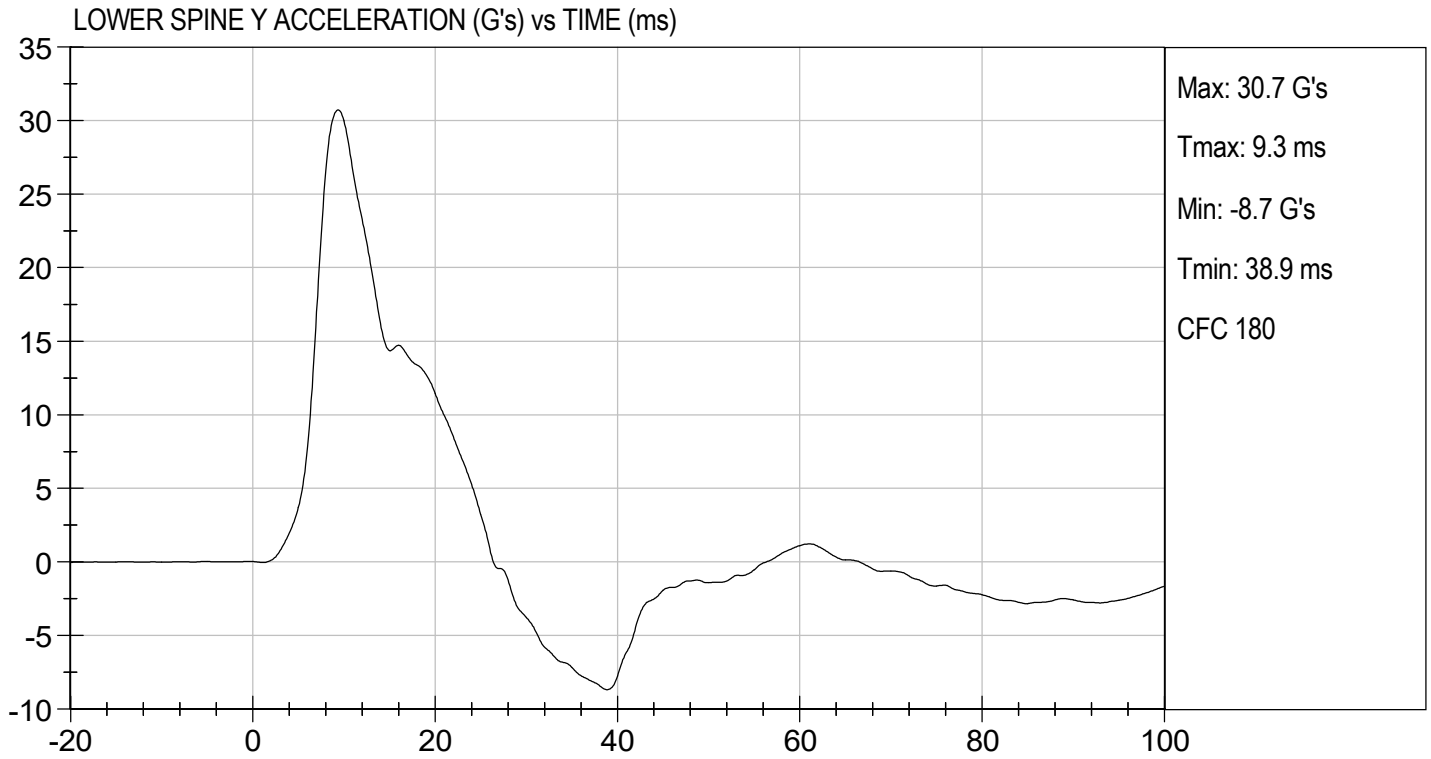

MGA RESEARCH CORPORATION
THORAX (WITHOUT ARM) IMPACT TEST
SID-IIs BUILD LEVEL D DUMMY

ATD Serial No: 306

Test I.D: D211145

Tested Parameter	Units	Specification	Result	Pass/Fail
Temperature	deg C	20.6 to 22.2	22	Pass
Humidity	%	10 to 70	40	Pass
Impact Velocity	m/s	4.20 to 4.40	4.27	Pass
Maximum Probe Acceleration	G's	14 to 18	15	Pass
Upper Rib Displacement	mm	32 to 40	39	Pass
Middle Rib Displacement	mm	39 to 45	41	Pass
Lower Rib Displacement	mm	35 to 43	37	Pass
Upper Spine (T1) Y Acceleration	G's	13 to 17	14	Pass
Lower Spine (T12) Y Acceleration	G's	7 to 11	9	Pass
Overall Test Results				Pass

James Leach

Laboratory Technician

04/06/2021

Test Date

B. F. H.

Approved By

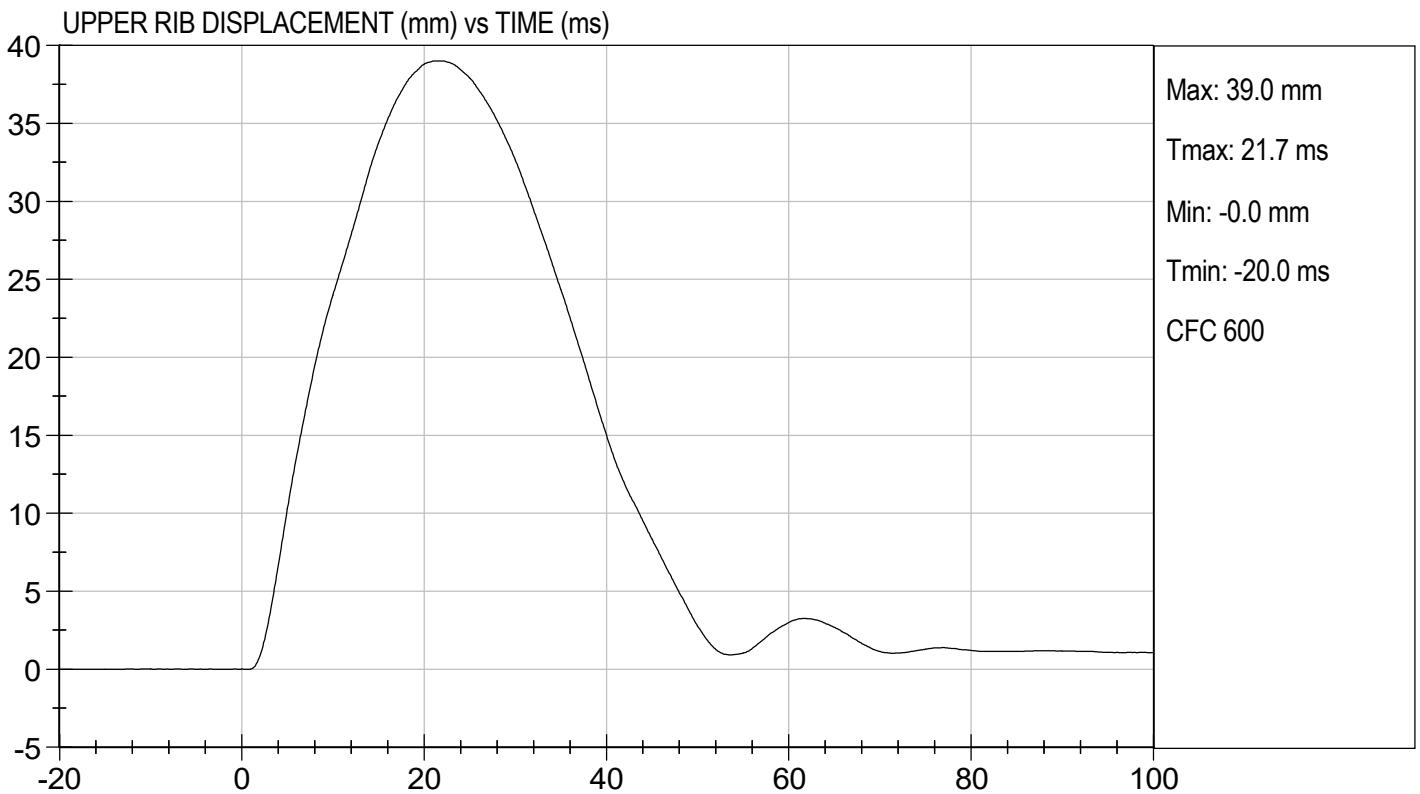
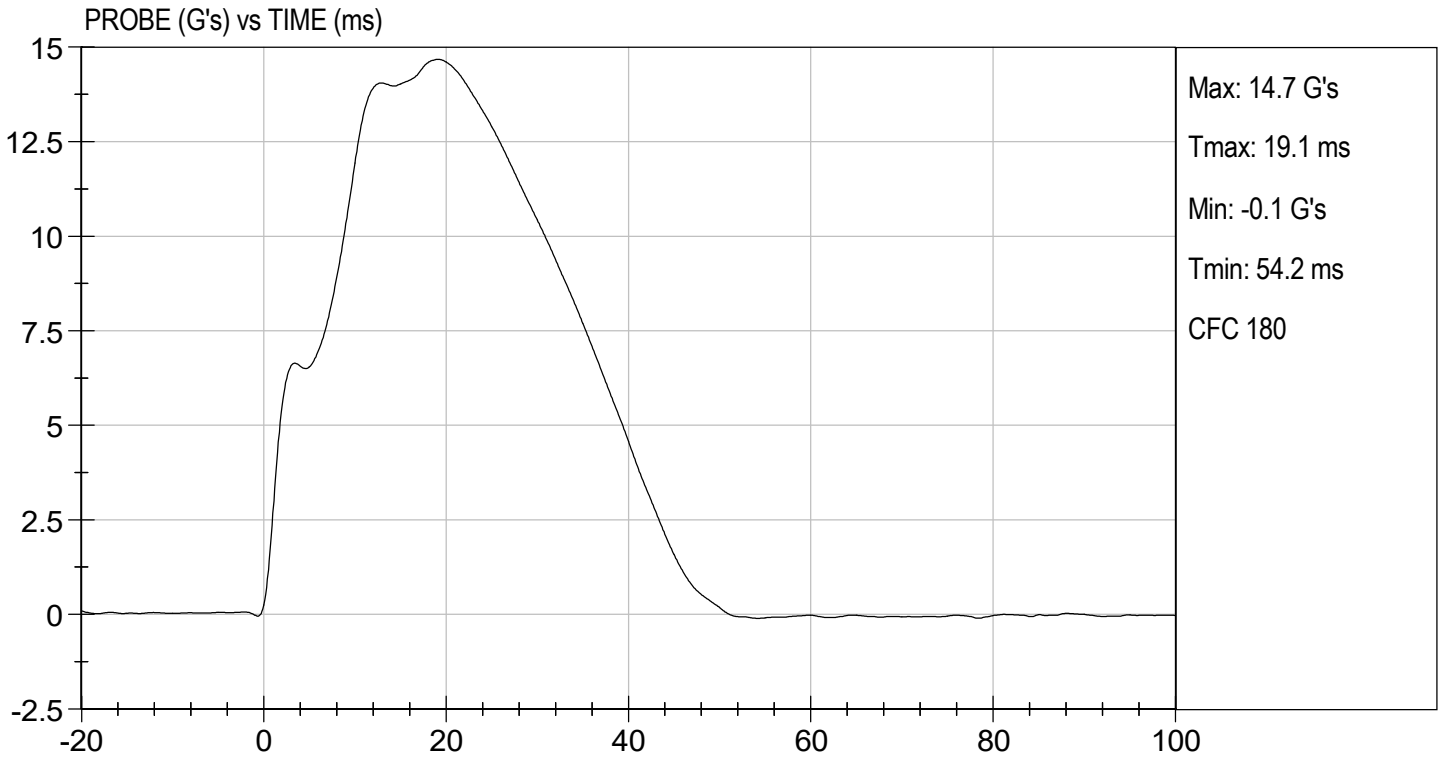

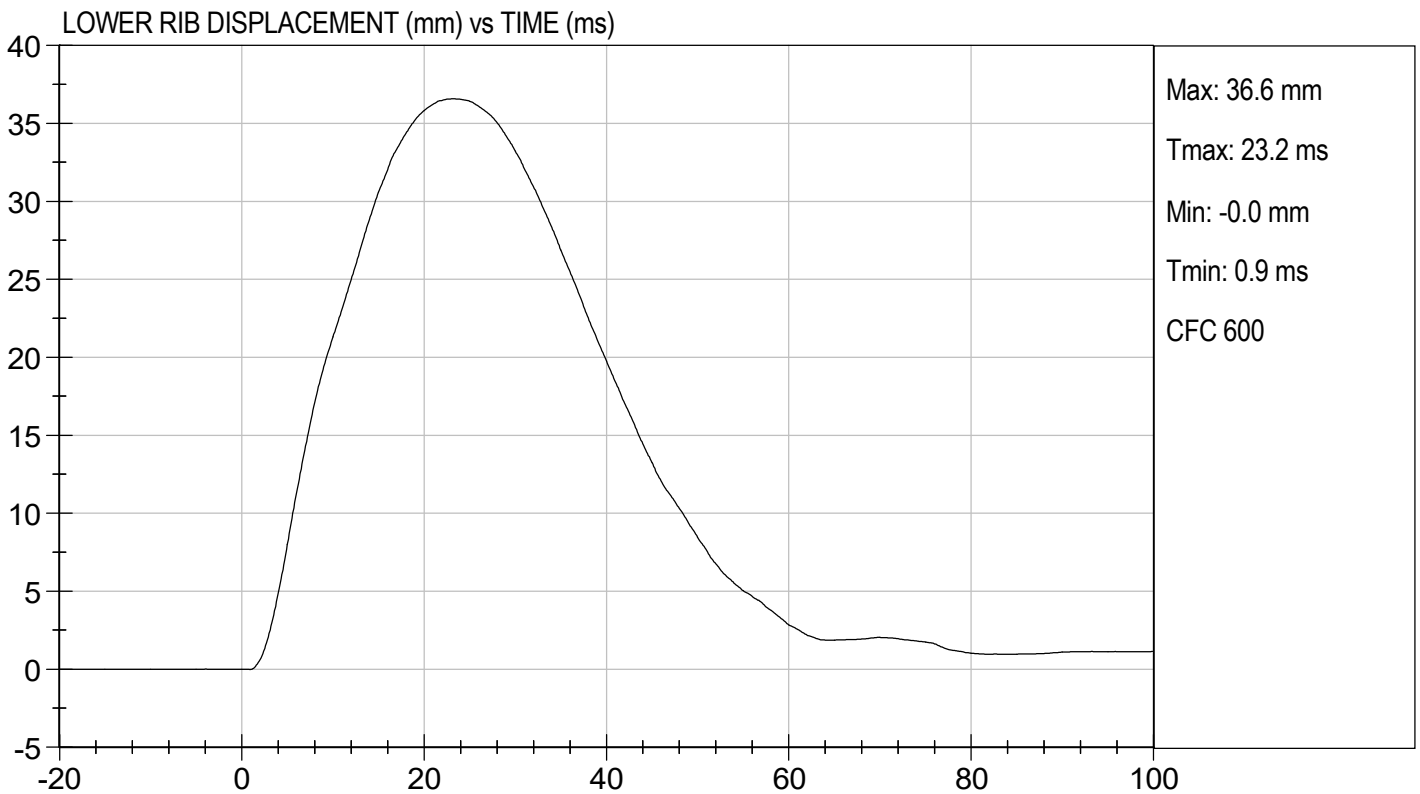
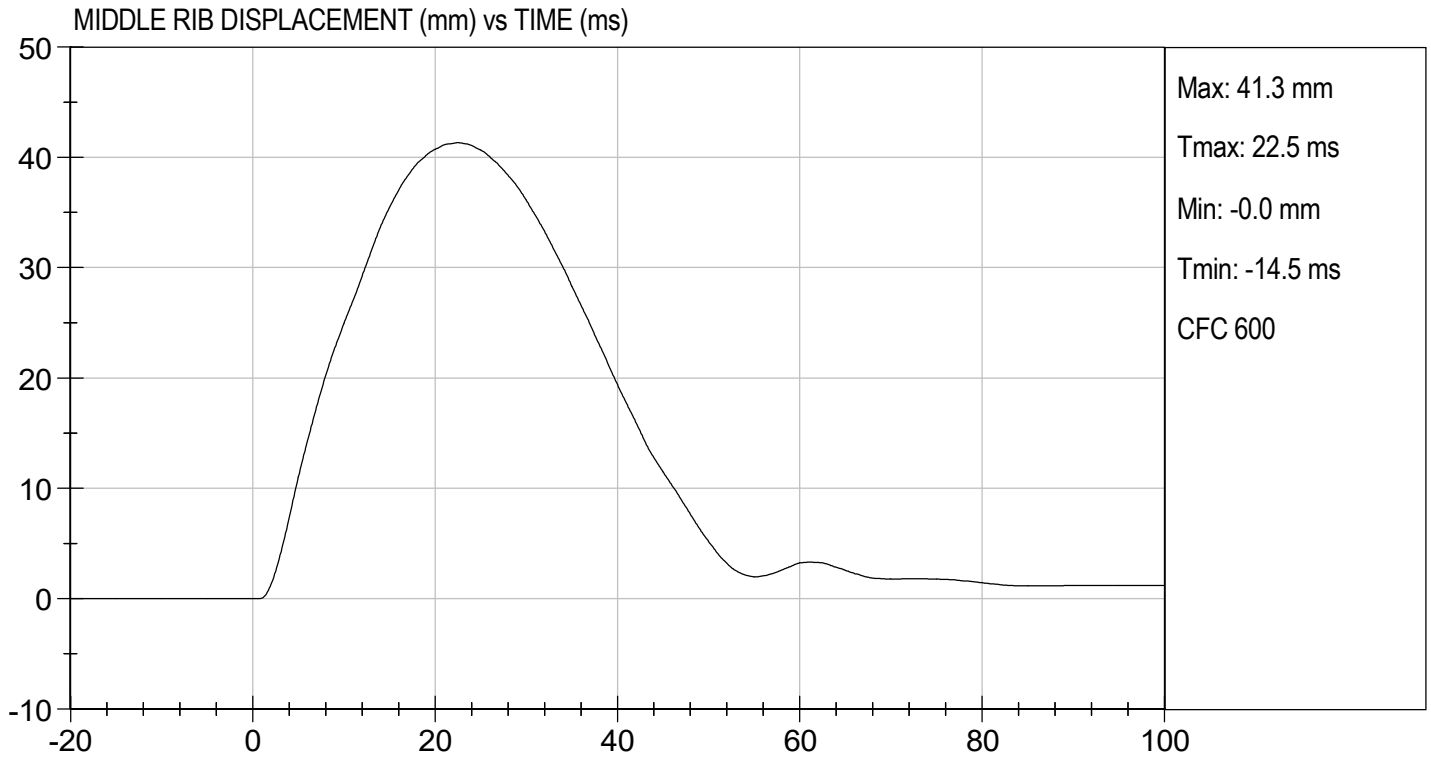

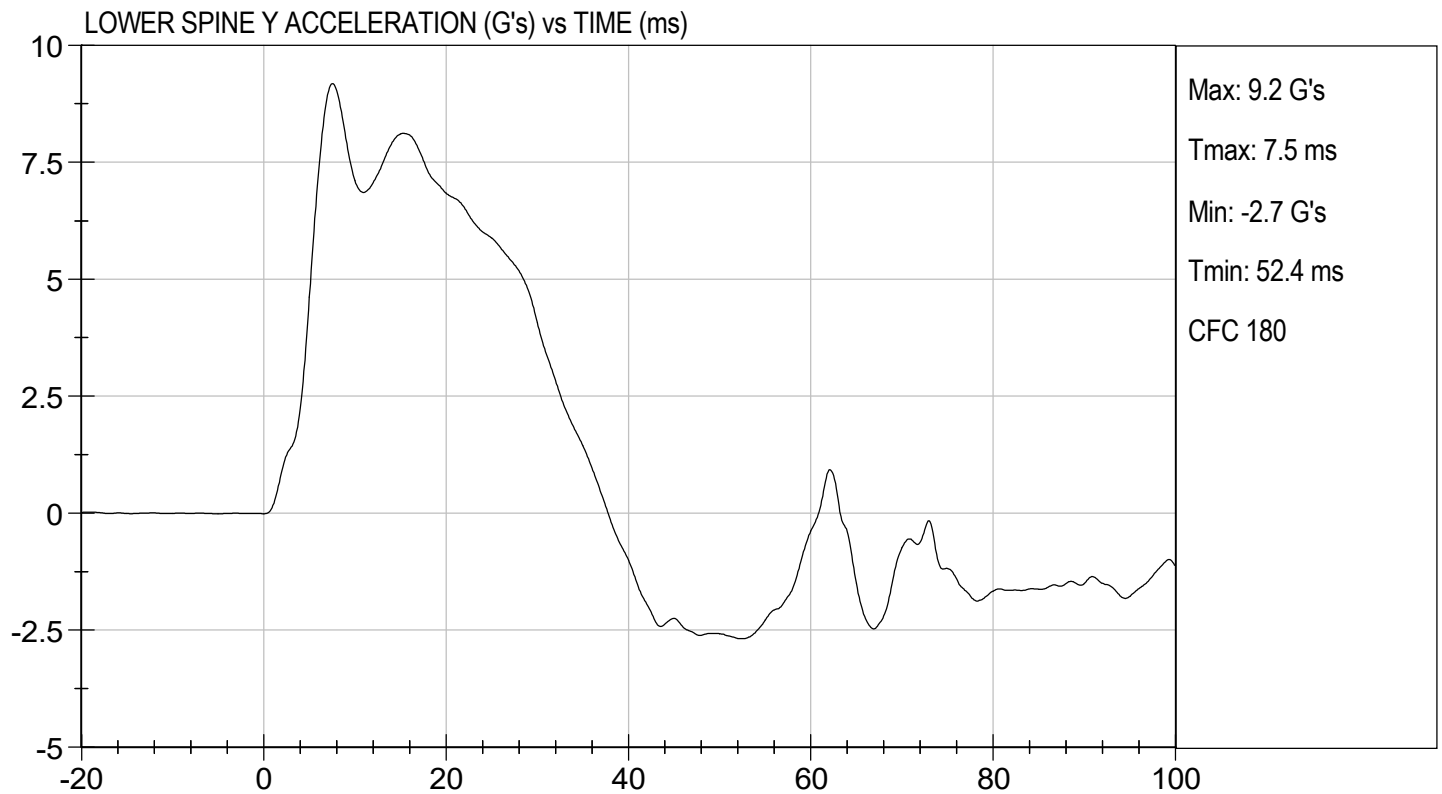
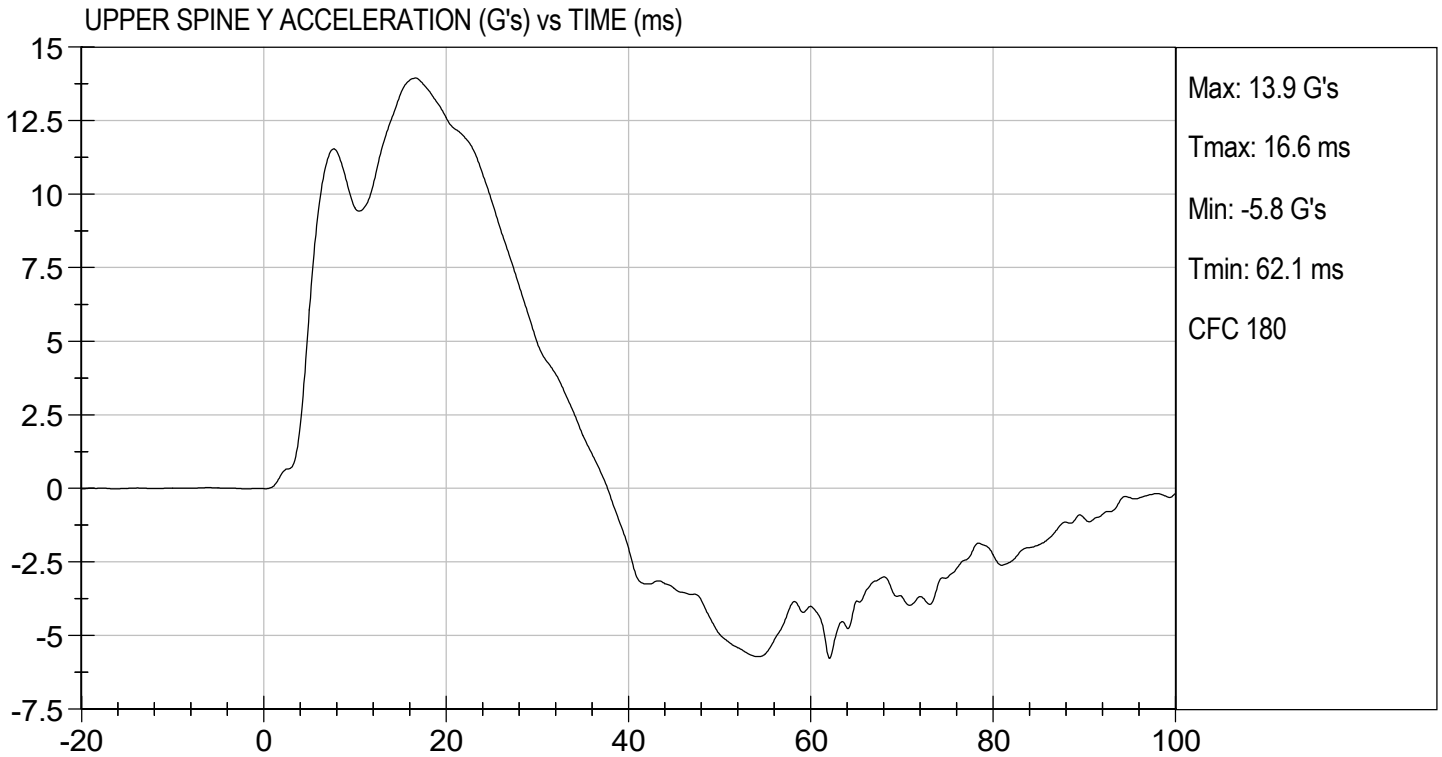

MGA RESEARCH CORPORATION
ABDOMINAL IMPACT TEST
SID-IIs BUILD LEVEL D DUMMY

ATD Serial No: 306

Test I.D: D211146

Tested Parameter	Units	Specification	Result	Pass/Fail
Temperature	deg C	20.6 to 22.2	22	Pass
Humidity	%	10 to 70	40	Pass
Impact Velocity	m/s	4.20 to 4.40	4.22	Pass
Maximum Probe Acceleration	G's	12 to 16	14	Pass
Upper Abdomen Rib Displacement	mm	36 to 47	38	Pass
Lower Abdomen Rib Displacement	mm	33 to 44	37	Pass
Lower Spine (T12) Y Acceleration	G's	9 to 14	11	Pass
Overall Test Results				Pass

Tanne Lison

Laboratory Technician

04/06/2021

Test Date

B. F. L.

Approved By

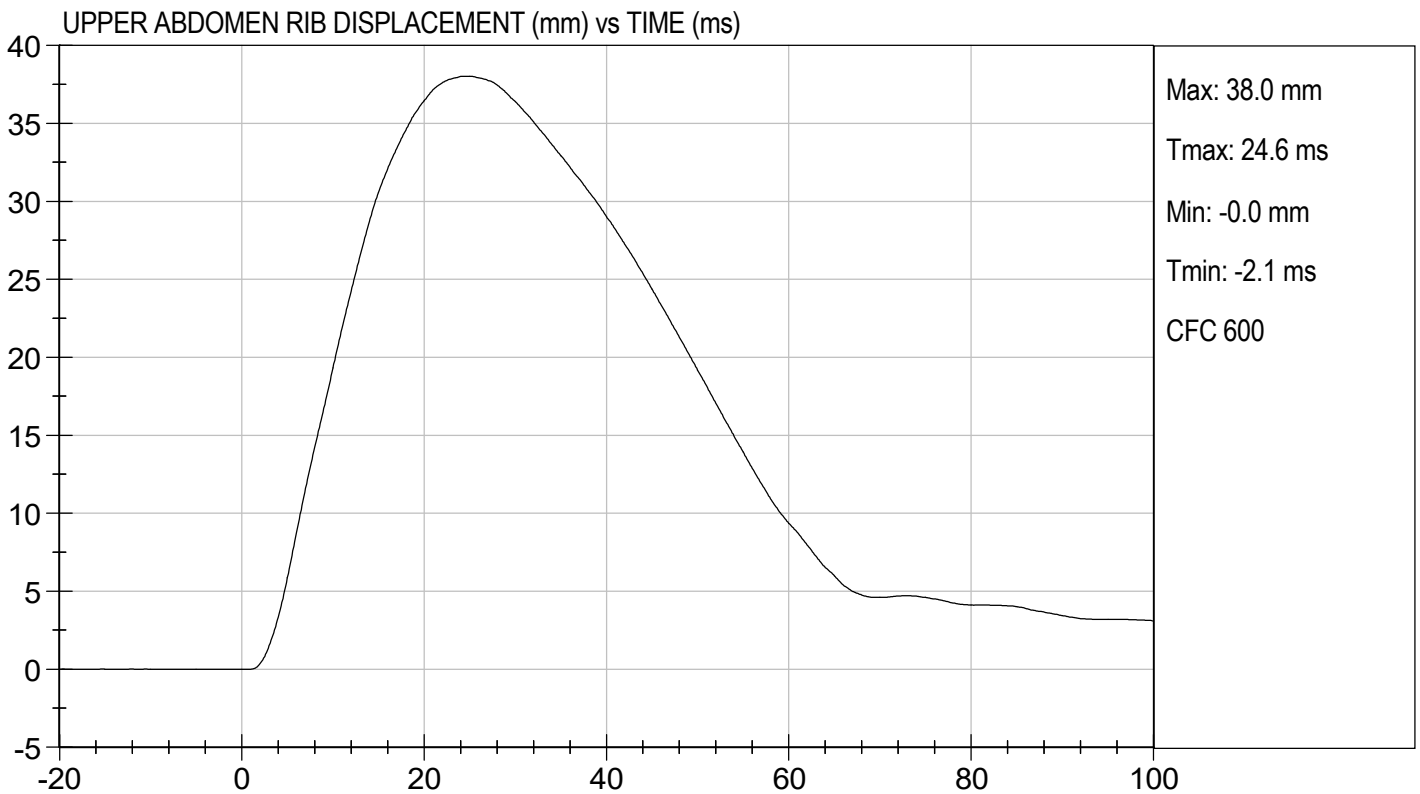
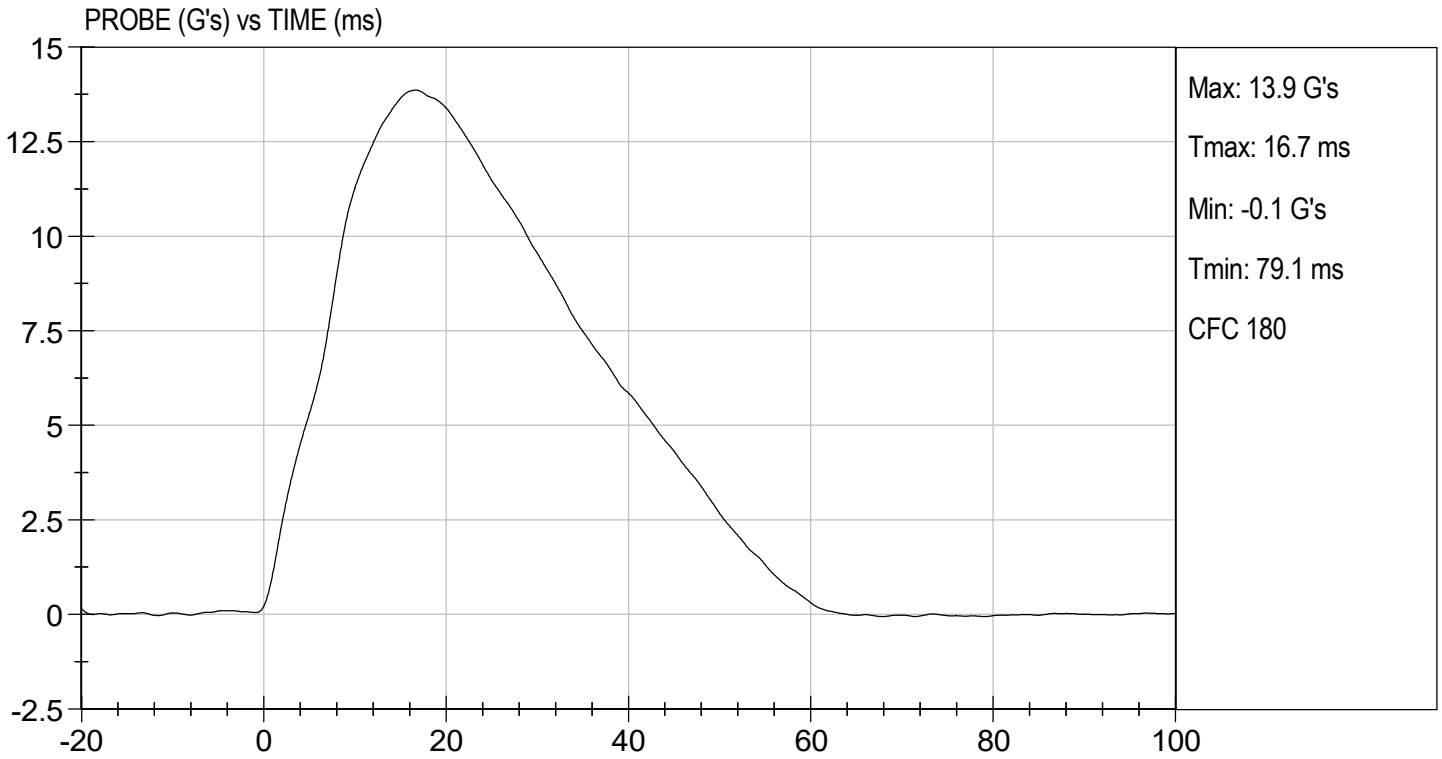

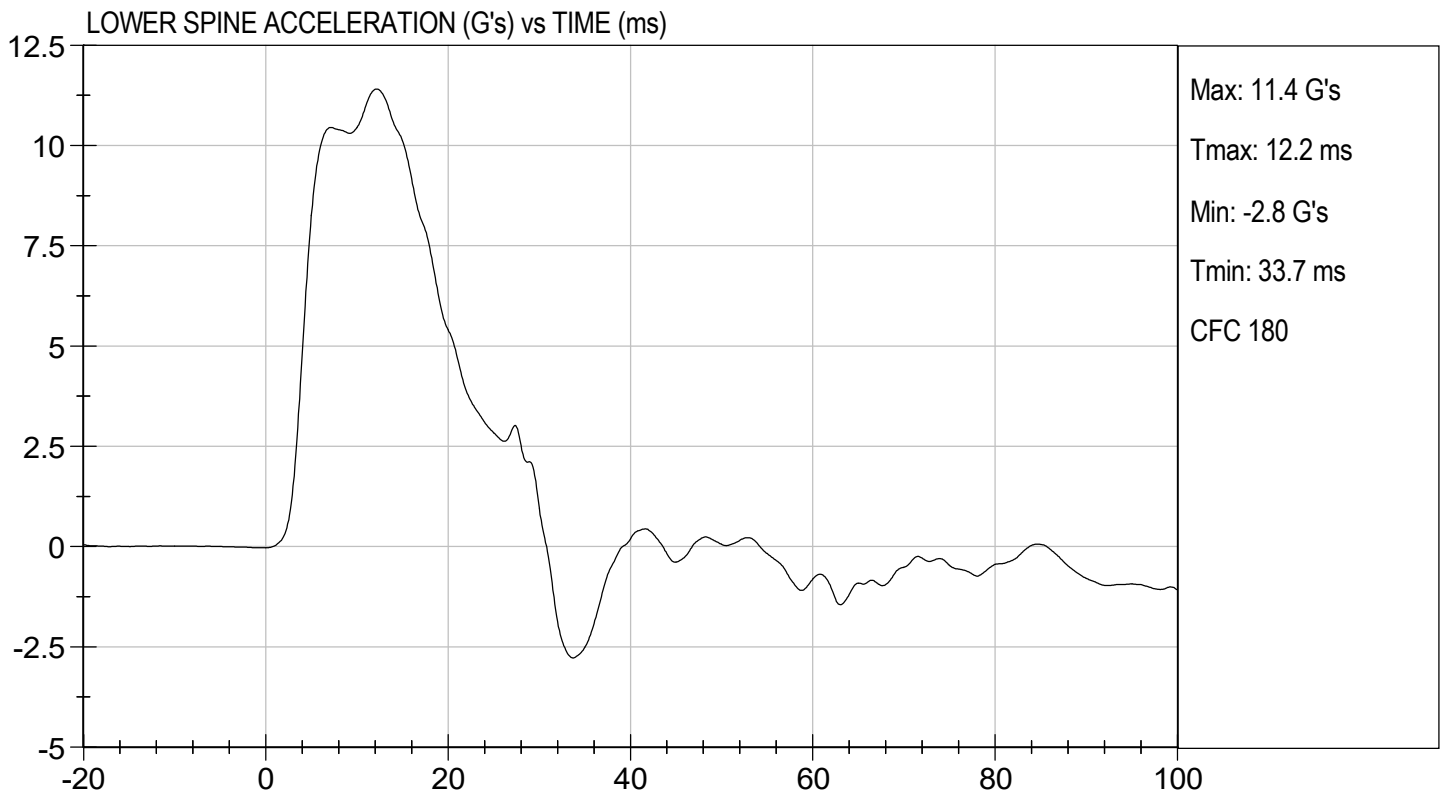
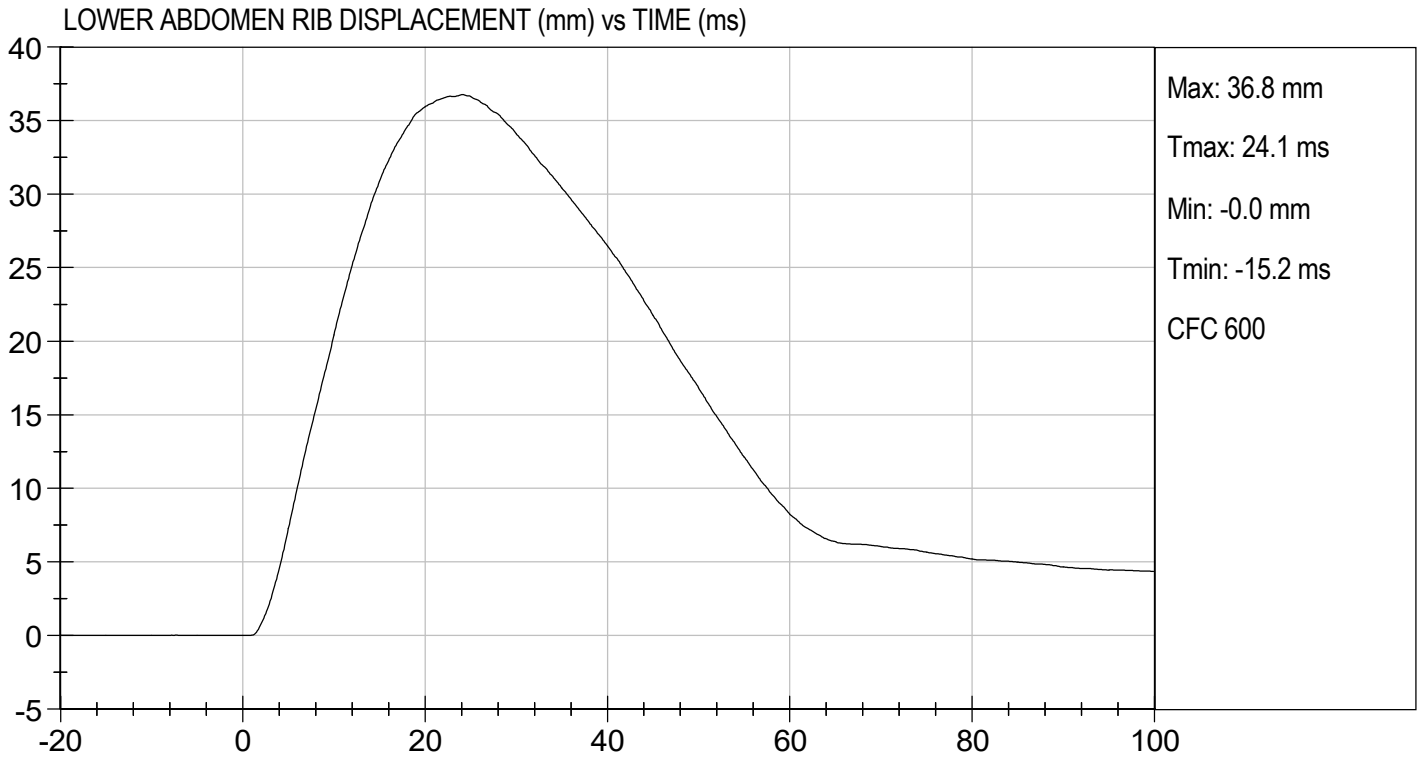

**MGA RESEARCH CORPORATION
 PELVIS IMPACT TEST
 SID-IIs BUILD LEVEL D DUMMY**

ATD Serial No: 306

Test I.D: D211147

Tested Parameter	Units	Specification	Result	Pass/Fail
Temperature	deg C	20.6 to 22.2	22	Pass
Humidity	%	10 to 70	40	Pass
Impact Velocity	m/s	6.60 to 6.80	6.60	Pass
Maximum Probe Acceleration	G's	38 to 47	42	Pass
Pelvis Y Acceleration After 6 ms	G's	34 to 42	40	Pass
Peak Acetabulum Force	N	3600 to 4300	3,780	Pass
Overall Test Results				Pass

Tammie Lichen

 Laboratory Technician

04/06/2021

 Test Date

B. F. L.

 Approved By

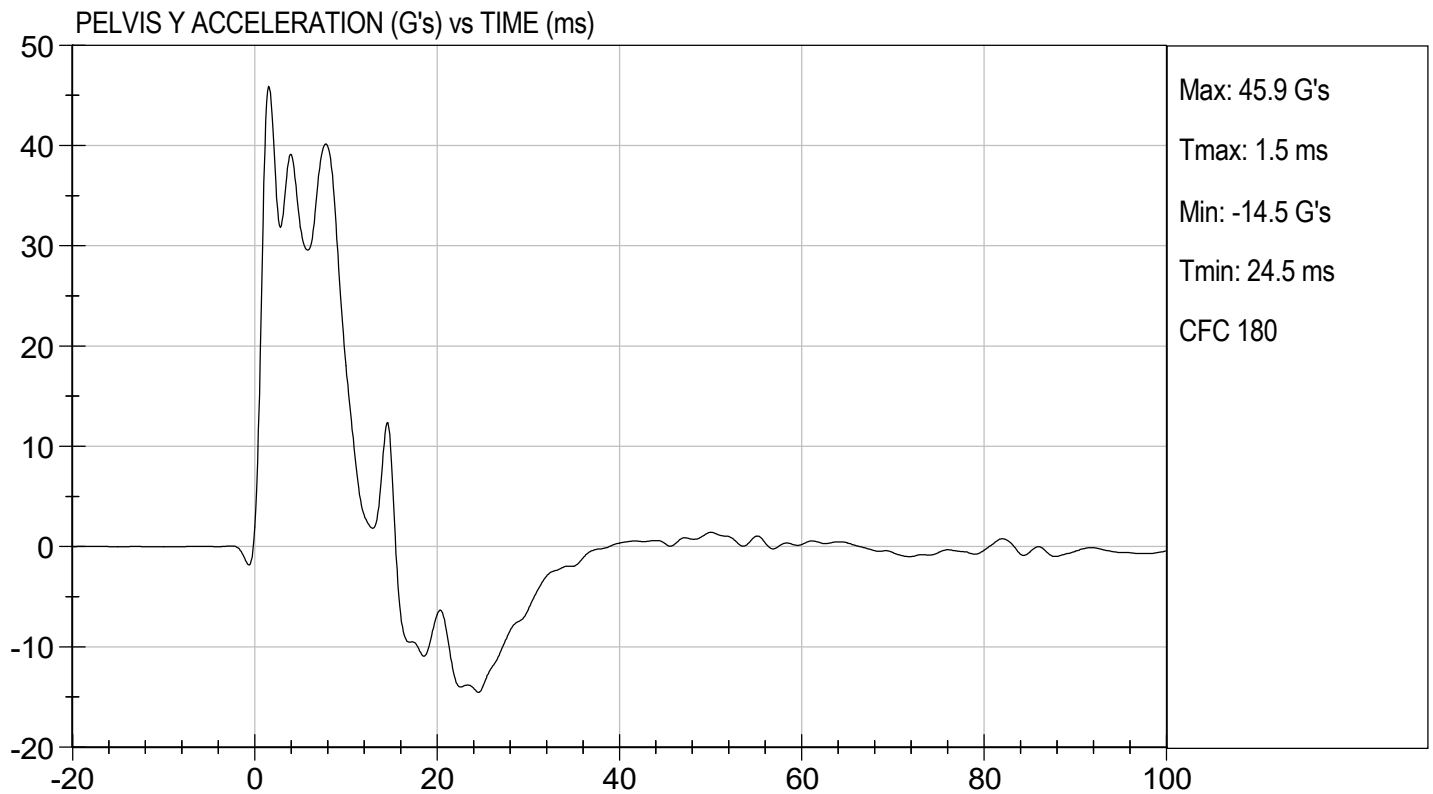
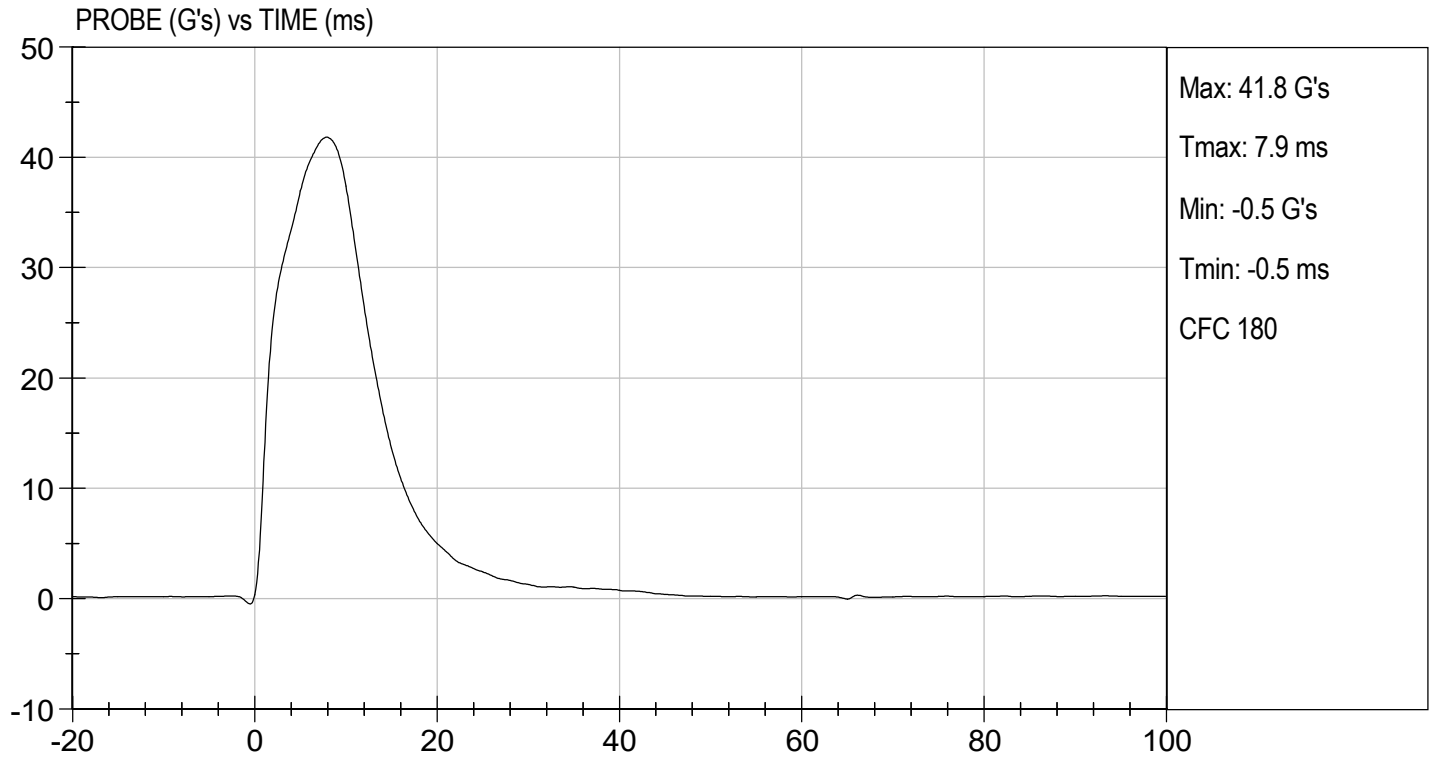



TEST DESC: PELVIS IMPACT
VELOCITY: 21.64 ft/s, 6.60 m/s

TEST DATE: 04/06/2021
TEST #: D211147

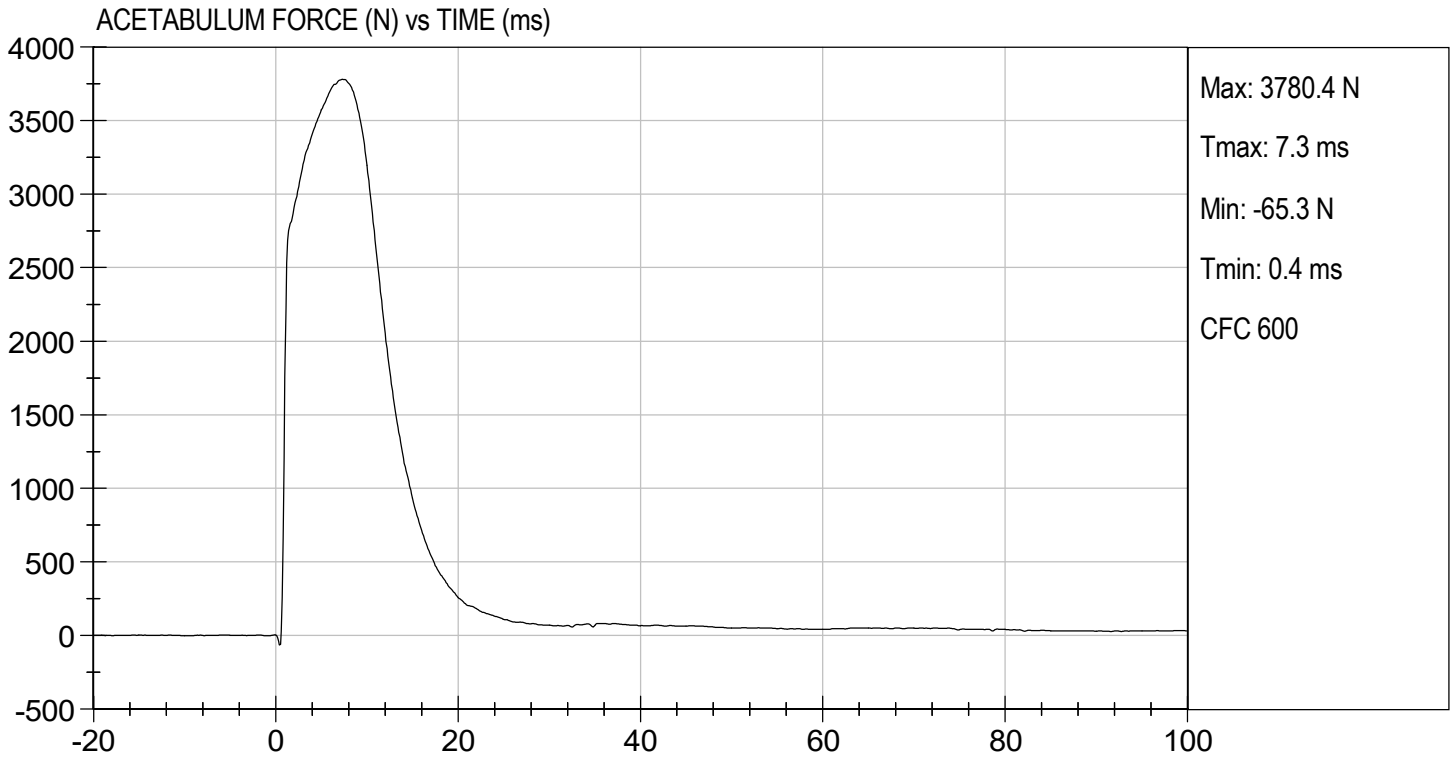

MGA RESEARCH CORPORATION
ILIAC IMPACT TEST
SID-IIs BUILD LEVEL D DUMMY

ATD Serial No: 306

Test I.D: D211148

Tested Parameter	Units	Specification	Result	Pass/Fail
Temperature	deg C	20.6 to 22.2	22	Pass
Humidity	%	10 to 70	40	Pass
Impact Velocity	m/s	4.20 to 4.40	4.23	Pass
Maximum Probe Acceleration	G's	36 to 45	44	Pass
Pelvis Y Acceleration	G's	28 to 39	37	Pass
Peak Pelvis Iliac Force	N	4100 to 5100	5,050	Pass
Overall Test Results				Pass

Tammie Liden
 Laboratory Technician

04/06/2021
 Test Date

B. F. H.
 Approved By

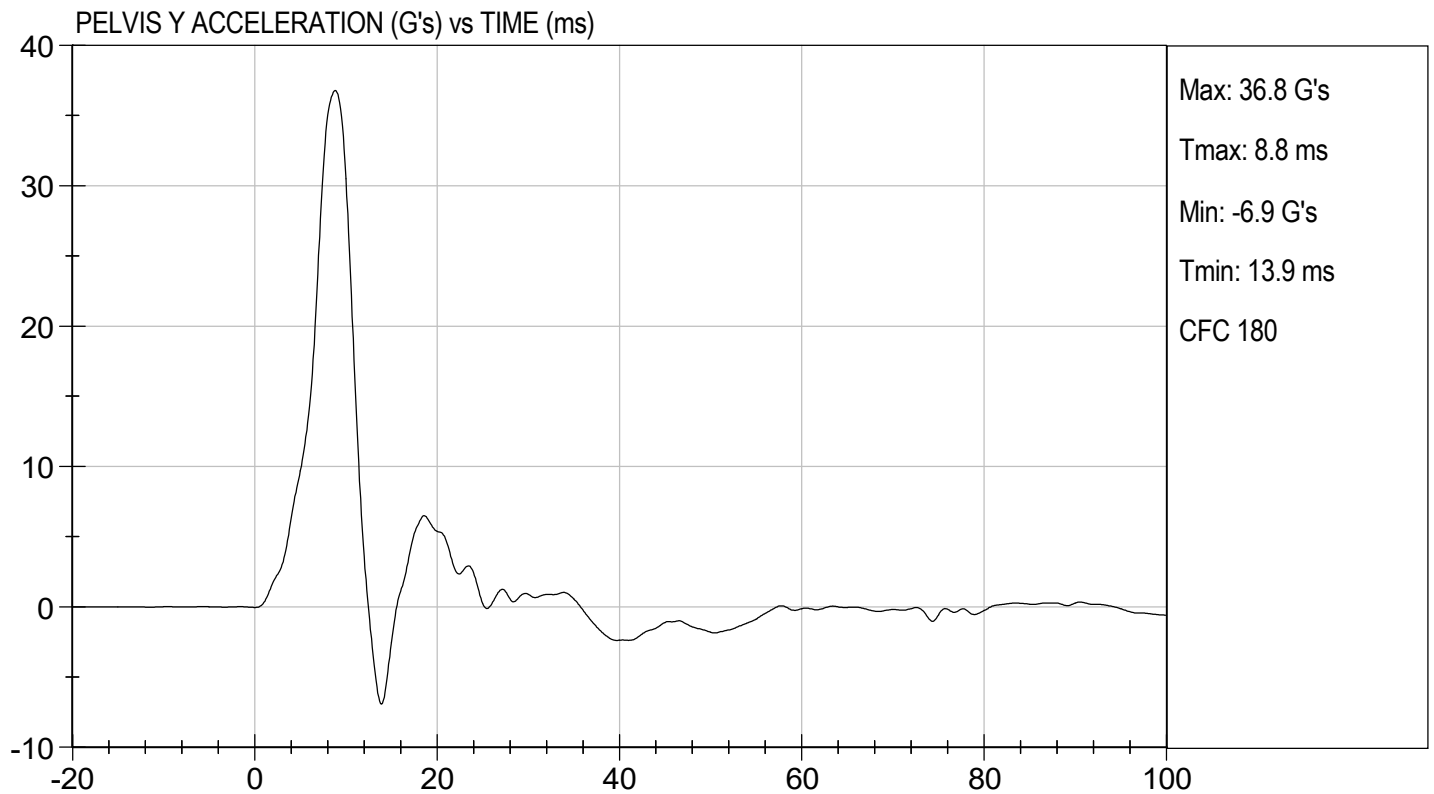
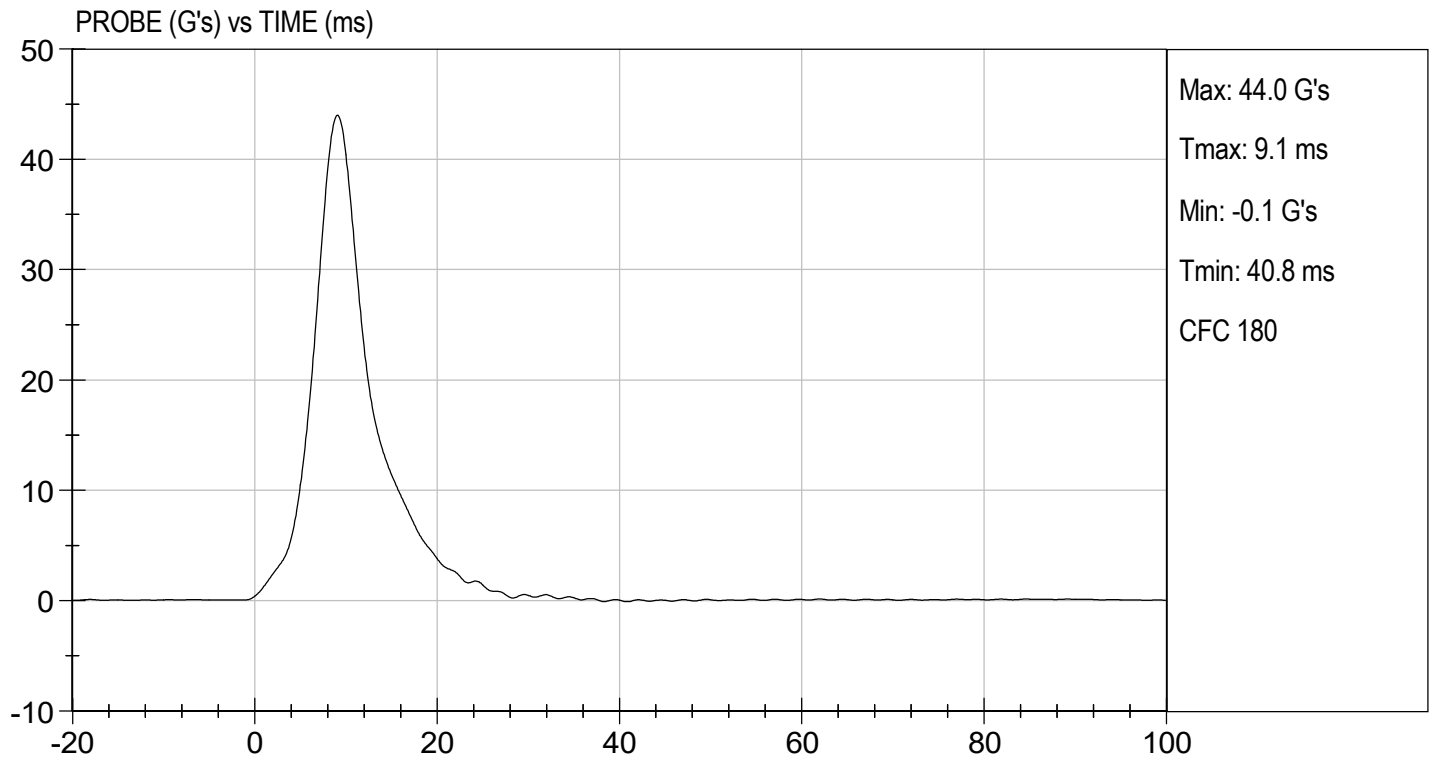



TEST DESC: ILIAC
VELOCITY: 13.88 ft/s, 4.23 m/s

TEST DATE: 04/06/2021
TEST #: D211148

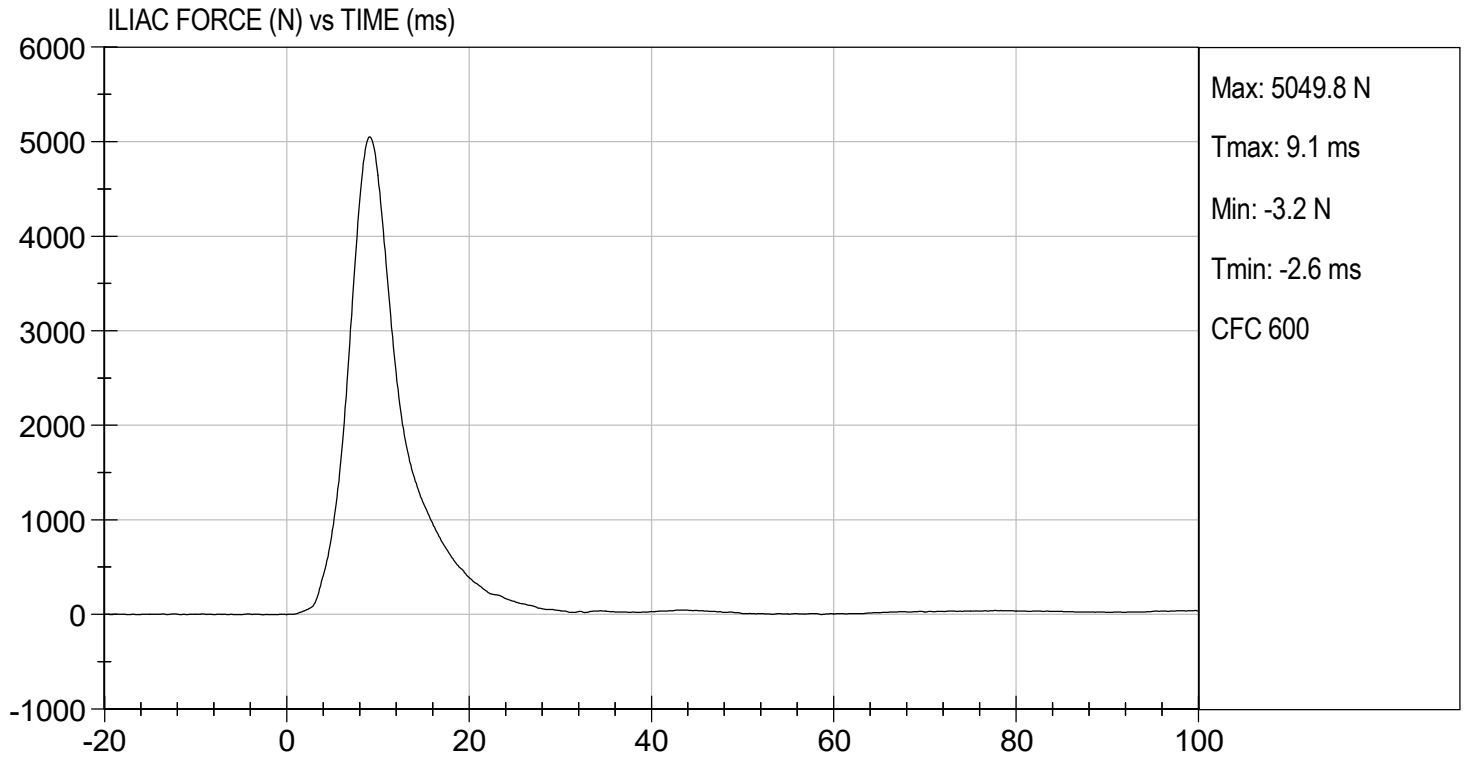



SID-IIs Pelvis Plug Certification Test

Plug S/N 13903

Test Number 13377

Report Number 13422

Test Date 5/20/2020 8:31:55 PM

	<u>Test Results</u>	<u>Spec Min</u>	<u>Spec Max</u>
Force @ 0.5 mm (N)	315.09	50.00	600.00
Force @ 1.5 mm (N)	1,259.82	850.00	1,400.00
Force @ 2.5 mm (N)	1,490.91	1,306.00	1,618.00
Force @ 3.0 mm (N)	1,521.72	1,361.00	1,673.00

Testing Machine STM-20 5965542
Load Cell S/N (FI360947), Units (LBS) 1000
Preload Value (-N) 22.24
Crosshead Speed (mm / min) or Rate 12.7
Extension or Position Measured by XHD_100 (XHD100)

Notes:

Force (-N) vs Extension (-mm)

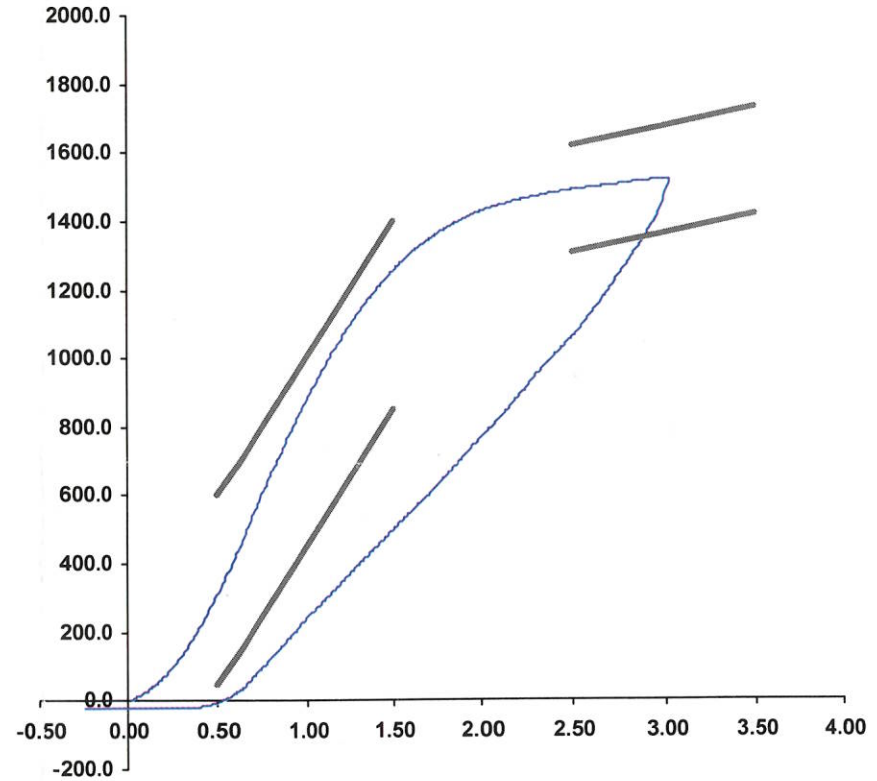

Operator _____
Part Number 180-4450

Template No 107 20-May-20
SACO Research

By: DC Date: 5/20/2020



SID-IIs Pelvis Plug Certification Test

Plug S/N 14067

Test Number 13541

Report Number 13586

Test Date 5/25/2020 11:26:38 AM

	<u>Test Results</u>	<u>Spec Min</u>	<u>Spec Max</u>
Force @ 0.5 mm (N)	295.92	50.00	600.00
Force @ 1.5 mm (N)	1,126.54	850.00	1,400.00
Force @ 2.5 mm (N)	1,420.26	1,306.00	1,618.00
Force @ 3.0 mm (N)	1,476.83	1,361.00	1,673.00

Testing Machine STM-20 5965542
Load Cell S/N (FI360947), Units (LBS) 1000
Crosshead Speed (mm / min) or Rate 12.7
Extension or Position Measured by XHD_100 (XHD100)

Notes:

Force (-N) vs Extension (-mm)

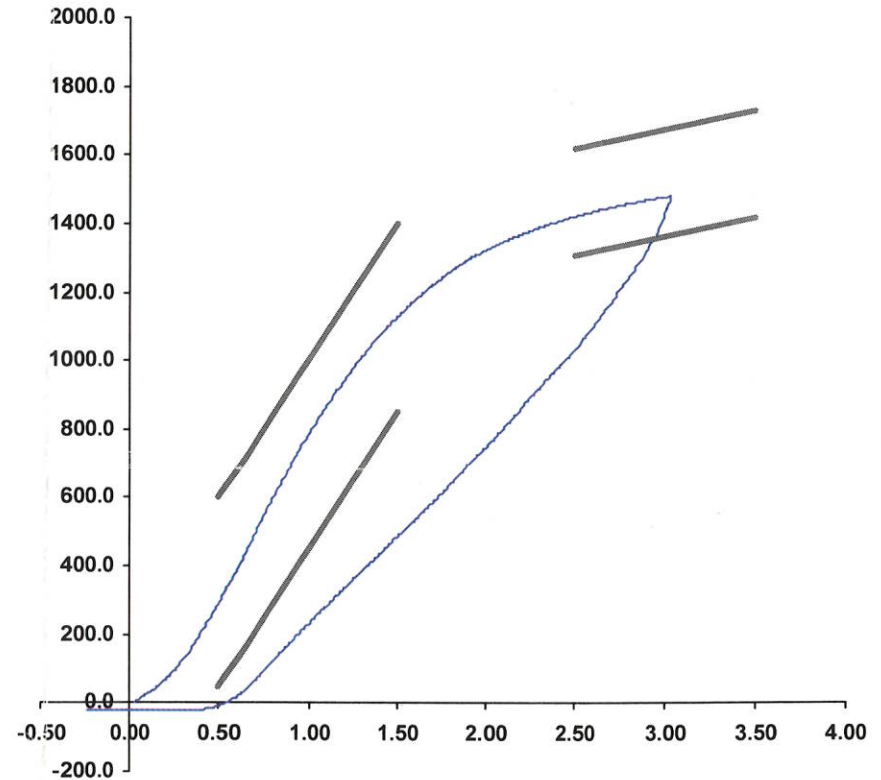

Operator 14061
Part Number 180-4450

Template No 107 25-May-20
SACO Research

By: DC Date 5-25-2020

APPENDIX D
TEST EQUIPMENT AND INSTRUMENTATION CALIBRATION DATA

Table 1 – Dummy Instrumentation (ES-2re)

		ES-2re S/N F032			
		Serial Number	Manufacturer	Calibration Date	
Head CG Accelerometers		X	P79750	Endevco	01/20/2021
		Y	P79751	Endevco	01/20/2021
		Z	P79753	Endevco	01/20/2021
		Xr	P79711	Endevco	01/20/2021
		Yr	P79712	Endevco	01/20/2021
		Zr	P88170	Endevco	01/20/2021
Thorax Rib Displacement Potentiometers	Upper	Y	G176	Honeywell	12/21/2020
	Middle	Y	G169	Honeywell	12/21/2020
	Lower	Y	G164	Honeywell	12/21/2020
Abdomen Load Cells	Forward	Y	ABG1513	Denton	07/27/2020
	Middle	Y	ABG1531	Denton	07/27/2020
	Rear	Y	ABG1536	Denton	07/27/2020
Lower Spine Accelerometers (T12)		X	P79574	Endevco	01/20/2021
		Y	P82097	Endevco	01/20/2021
		Z	P82603	Endevco	01/20/2021
Public Symphysis Load Cell		Y	PG462	Denton	07/27/2020

Table 2 – Dummy Instrumentation (SID-IIs)

			SID-IIs S/N 306			
			Serial Number	Manufacturer	Calibration Date	
Head CG Accelerometers			X	P79445	Endevco	01/18/2021
			Y	P79721	Endevco	01/18/2021
			Z	P79724	Endevco	01/18/2021
			Xr	P84999	Endevco	01/18/2021
			Yr	P85000	Endevco	01/18/2021
			Zr	P85001	Endevco	01/18/2021
Head Angular Rate Sensors			X	ARS7391	DTS	08/04/2020
			Y	ARS7475	DTS	08/04/2020
			Z	ARS7516	DTS	08/04/2020
Displacement Potentiometers	Thoracic Rib	Upper	Y	G033	FTSS	12/22/2020
		Middle	Y	2403	FTSS	12/31/2020
		Lower	Y	G1270	FTSS	12/22/2020
	Abdominal Rib	Upper	Y	G032	FTSS	12/22/2020
		Lower	Y	G1304	FTSS	12/22/2020
Lower Spine Accelerometers (T12)			X	P96332	Endevco	01/18/2021
			Y	P96335	Endevco	01/18/2021
			Z	P96341	Endevco	01/18/2021
Acetabulum Load Cell			Y	ACG268	Denton	11/23/2020
Iliac Wing Load Cell			Y	IWG273	Denton	11/23/2020
Pelvis Plug (struck side)				13903	SACO	05/20/2020
Pelvis Plug (non-struck side)				14067	SACO	05/20/2020

Table 3 – Vehicle Instrumentation

			Serial Number	Manufacturer	Calibration Date
1	Vehicle Center of Gravity	X	A340698	MSI	12/18/2020
	Vehicle Center of Gravity	Y	A340783	MSI	12/18/2020
	Vehicle Center of Gravity	Z	A360982	MSI	12/18/2020
2	Right Sill at Front Seat	X	A356237	MSI	12/08/2020
	Right Sill at Front Seat	Y	A337203	MSI	11/02/2020
	Right Sill at Front Seat	Z	A360985	MSI	12/09/2020
3	Right Sill at Rear Seat	X	A337192	MSI	11/02/2020
	Right Sill at Rear Seat	Y	A360988	MSI	12/10/2020
	Right Sill at Rear Seat	Z	A361013	MSI	12/12/2020
4	Left Sill at Front Door	Y	A337171	MSI	11/12/2020
5	Left Sill at Rear Door	Y	A360966	MSI	12/14/2020
6	Left A-Post Lower	Y	A361010	MSI	12/12/2020
7	Left A-Post Middle	Y	A337204	MSI	12/03/2020
8	Left B-Post Lower	Y	A360945	MSI	12/09/2020
9	Left B-Post Middle	Y	A337216	MSI	11/12/2020
10	Front Seat Track	Y	A337159	MSI	11/12/2020
11	Rear Seat Track or Structure	Y	A356211	MSI	12/08/2020
12	Right Rear Occ. Compartment	Y	PCB1438	PCB	12/30/2020
13	Engine Block	X	A360993	MSI	12/10/2020
	Engine Block	Y	A360944	MSI	12/08/2020
14	Rear Floorpan Above Axle	X	A337182	MSI	11/03/2020
	Rear Floorpan Above Axle	Y	T22714	Endevco	11/03/2020
	Rear Floorpan Above Axle	Z	A360978	MSI	12/12/2020

Table 4 – MDB Instrumentation

		Serial Number	Manufacturer	Calibration Date
MDB Center of Gravity	X	PCB796D	PCB	06/03/2020
MDB Center of Gravity	Y	PCB246D	PCB	06/03/2020
MDB Center of Gravity	Z	PCB794D	PCB	06/03/2020
Left Frame at Rear Axle Centerline	X	PCB1653D	PCB	06/03/2020
Left Frame at Rear Axle Centerline	Y	PCB1423D	PCB	06/03/2020