

REPORT NUMBER: SideNCAPMDB-MGA-21-014

**NEW CAR ASSESSMENT PROGRAM (NCAP)
Moving Deformable Barrier Side Impact Test**

**HONDA OF AMERICA MFG., INC.
2021 Acura TLX 4-Door Sedan
NHTSA No.: O20215302**

**MGA RESEARCH CORPORATION
5000 Warren Road
Burlington, WI 53105**

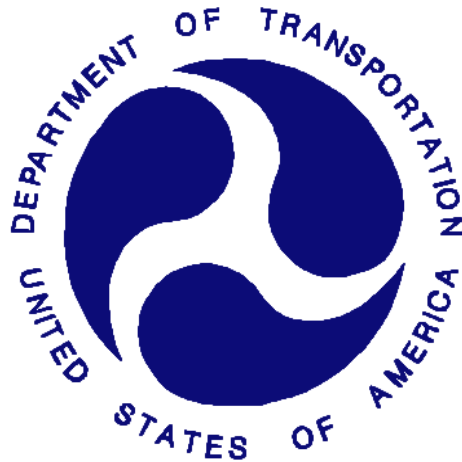

Test Date: January 4, 2021

Final Report Date: March 15, 2021

FINAL REPORT

**U.S. DEPARTMENT OF TRANSPORTATION
National Highway Traffic Safety Administration
Office of Crashworthiness Standards
Mail Code: NRM-100
1200 New Jersey Ave, SE
Room W43-410
Washington, DC 20590**

This publication is distributed by the U.S. Department of Transportation, National Highway Traffic Safety Administration, in the interest of information exchange. The opinions, findings and conclusions expressed in this publication are those of the author(s) and not necessarily those of the Department of Transportation or the National Highway Traffic Safety Administration. The United States Government assumes no liability for its contents or use thereof.

If trade or manufacturers' names or products are mentioned, it is only because they are considered essential to the object of the publication and should not be construed as an endorsement.

Prepared by: 
Ben Fischer, Project Manager

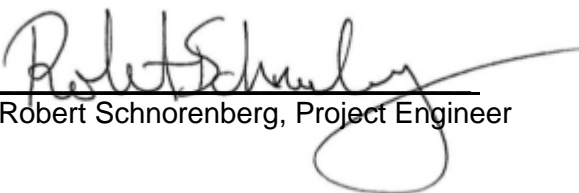
Approved by: 
Robert Schnorenberg, Project Engineer

Approval Date: March 15, 2021

FINAL REPORT ACCEPTANCE BY OCWS:

Division Chief, New Car Assessment Program
NHTSA, Office of Crashworthiness Standards

Date: _____

COR, New Car Assessment Program
NHTSA, Office of Crashworthiness Standards

Date: _____

TECHNICAL REPORT DOCUMENTATION PAGE

1. Report No. SideNCAPMDB-MGA-21-014	2. Government Accession No.	3. Recipient's Catalog No.
4. Title and Subtitle Final Report of New Car Assessment Program Side Impact MDB Testing of 2021 Acura TLX 4-Door Sedan, NHTSA No.: O20215302		5. Report Date March 15, 2021
7. Author(s) Ben Fischer, Project Manager		6. Performing Organization Code MGA
9. Performing Organization Name and Address MGA Research Corporation 5000 Warren Road Burlington, WI 53105		8. Performing Organization Report No. SideNCAPMDB-MGA-21-014
12. Sponsoring Agency Name and Address U.S. Department of Transportation National Highway Traffic Safety Administration Office of Crashworthiness Standards (NRM-100) 1200 New Jersey Ave, SE, Room W43-410 Washington, D.C. 20590		10. Work Unit No.
		11. Contract or Grant No. DTNH22-14-D-00353
		13. Type of Report and Period Covered: Final Test Report January 4, 2021 to March 15, 2021
		14. Sponsoring Agency Code NRM-100

15. Supplementary Notes

16. Abstract

A 55/28 km/h 90° Moving Deformable Barrier NCAP Side Impact Test was conducted on the subject 2021 Acura TLX 4-Door Sedan in accordance with the specifications of the Office of Crashworthiness Standards Side NCAP MDB Test Procedure for the generation of consumer information on vehicle side crash protection. The test was conducted at the MGA Research Corporation facility in Burlington, Wisconsin on January 4, 2021.

The impact velocity of the Moving Deformable Barrier (MDB) was 62.32 km/h, and the ambient temperature at the struck (driver's) side of the target vehicle at the time of impact was 21.4°C. The target vehicle post-test maximum crush was 214 mm at level 3. The test vehicle's performance was as follows:

Measurement Description	Units	Driver ATD (ES-2re)	
		Threshold	Result
Head Injury Criteria (HIC ₃₆)		1000	128
Maximum Thorax Rib Deflection	mm	44	20
Total Abdominal Force	N	2500	838
Pubic Symphysis Force	N	6000	1241
Resultant Lower Spine Acceleration	g	82*	23

Measurement Description	Units	Passenger ATD (SID-IIs)	
		Threshold	Result
Head Injury Criteria (HIC ₃₆)		1000	181
Resultant Lower Spine Acceleration	g	82	53
Total Pelvic Force (sum of acetabular and iliac forces)	N	5525	2399
Maximum Thoracic Rib Deflection	mm	38*	24
Maximum Abdomen Rib Deflection	mm	45*	37

*Proposed IARV

The two doors on the struck side of the vehicle did not separate from the body at the hinges or latches and the opposite door(s) did not open during the side impact event.

17. Key Words New Car Assessment Program (NCAP) Side Impact MDB ES-2re SID-IIs	18. Distribution Statement Copies of this report are available from: National Highway Traffic Safety Administration Technical Information Services Division 1200 New Jersey Ave, SE Washington, DC 20590
--	--

19. Security Classification of Report Unclassified	20. Security Classification of Page Unclassified	21. No. of Pages 225	22. Price
--	--	--------------------------------	------------------

TABLE OF CONTENTS

<u>Section</u>		<u>Page No.</u>
1	Purpose and Summary of Test	1
2	Occupant and Vehicle Information / Data Sheets	3

<u>Data Sheet No.</u>		<u>Page No.</u>
1	General Test and Vehicle Parameter Data	4
2	Seat, Seat Belt, Steering Wheel Adjustment and Fuel System Data	8
3	Dummy Longitudinal Clearance Dimensions	12
4	Dummy Lateral Clearance Dimensions	13
5	Camera and Instrumentation Data	14
6	Test Vehicle Accelerometer Locations	15
7	MDB Accelerometer Locations	16
8	Post-Test Observations	17
9	MDB Summary of Results	19
10	Test Vehicle Profile Measurements	20
11	Test Vehicle Exterior Crush Measurements	21
12	MDB Exterior Static Crush Measurements	24
13	Vehicle and MDB Damage Profile Distances	25
14	FMVSS No. 301 Static Rollover Results	26
15	Dummy/Vehicle Temperature and Humidity Stabilization Data	27

<u>Appendix</u>		
A	Photographs	A
B	Vehicle and Dummy Response Data Plots	B
C	Dummy Configuration and Performance Verification Data	C
D	Test Equipment and Instrumentation Calibration Data	D
E	Seating Procedure Worksheets and Plots	E

SECTION 1 PURPOSE AND SUMMARY OF TEST

PURPOSE

This moving deformable barrier side impact test is part of the MY 2021 New Car Assessment Program Side Impact Test Program, sponsored by the National Highway Traffic Safety Administration (NHTSA), under Contract No. DTNH22-14-D-00353. The purpose of this test is to generate comparative side impact performance in a 2021 Acura TLX 4-Door Sedan. The side impact test was conducted in accordance with the Office of Crashworthiness Standard's Side NCAP Laboratory Test Procedure dated March 2020.

SUMMARY

A 2021 Acura TLX 4-Door Sedan was impacted on the left (driver's) side by a Moving Deformable Barrier (MDB) which was moving forward in a 27° crabbed position to the tow road guidance system at a velocity of 62.32 km/h. The target vehicle was stationary and was positioned at an angle of 63° to the line of forward motion. The side impact test was conducted by MGA Research Corporation in Burlington, Wisconsin on January 4, 2021. Pre-test and post-test photographs of the test vehicle, the MDB, and the dummies (ES-2re and SID-IIs) are included in this report.

Dummies were placed in the driver and left rear designated seating positions according to instructions specified in the OCWS NCAP Side Laboratory Test Procedure dated March 2020. The side impact event was documented by eleven (11) cameras. Camera locations are included in this report.

The dummies were instrumented in the following manner:

DRIVER ATD (ES-2re)

- Primary and Redundant Head CG Triaxial Accelerometers
- Chest Upper Rib, Middle Rib, and Lower Rib Y-Axis Displacement Potentiometers
- Abdomen Forward, Middle, and Rear Y-Axis Load Cells
- Lower Spine (T12) Triaxial Accelerometers
- Pubic Symphysis Y-Axis Load Cell

PASSENGER ATD (SID-IIs)

- Primary and Redundant Head CG Triaxial Accelerometers
- Head Triaxial Angular Rate Sensors
- Chest Upper Rib, Middle Rib, and Lower Rib Y-Axis Displacement Potentiometers
- Abdomen Upper Rib and Lower Rib Y-Axis Displacement Potentiometers
- Lower Spine (T12) Triaxial Accelerometers
- Acetabulum and Iliac Wing Y-Axis Load Cells

Appendix B contains the dummy response data. Dummy configuration and performance verification data can be found in Appendix C of this report. Appendix D contains the test equipment and instrumentation calibration data.

Dummy Injury readings were recorded as follows:

DUMMY INJURY VALUES

Measurement Description	Units	Driver ATD (ES-2re)	
		Threshold	Result
Head Injury Criteria (HIC ₃₆)		1000	128
Maximum Thorax Rib Deflection	mm	44	20
Total Abdominal Force	N	2500	838
Pubic Symphysis Force	N	6000	1241
Resultant Lower Spine Acceleration	g	82*	23

Measurement Description	Units	Passenger ATD (SID-IIs)	
		Threshold	Result
Head Injury Criteria (HIC ₃₆)		1000	181
Resultant Lower Spine Acceleration	g	82	53
Total Pelvic Force (sum of acetabular and iliac forces)	N	5525	2399
Maximum Thoracic Rib Deflection	mm	38*	24
Maximum Abdomen Rib Deflection	mm	45*	37

*Proposed IARV

Supplemental restraint information is given below:

Restraint Type	Left Front (Driver) Occupant Location 1		Left Rear (Passenger) Occupant Location 4	
	Mounted	Deployed	Mounted	Deployed
Frontal Airbag	Yes	No		
Knee Airbag	Yes	No		
Side Curtain Airbag	Yes	Yes	Yes	Yes
Side Torso/Pelvis Airbag	Yes	Yes	No	
Side Airbag (Other)				
Seat Belt Pretensioner	Yes	Yes	Yes	Yes
Seat Belt Load Limiter	Yes		Yes	
Other:	No		No	

The test data can be found on the NHTSA website at www.nhtsa.gov

GENERAL COMMENTS

Left Mid A-Post Y recorded questionable data after 10 ms.
 Left Lower B-Post Y recorded no valid data after 41 ms.
 Left Mid B-Post Y recorded questionable data.
 Left Rear Seat Y recorded questionable data.
 Right Rear Sill Y recorded questionable data at 11.5 ms.

MGA does not endorse or certify products. The manufacturer's name appears solely for identification purposes.

SECTION 2
OCCUPANT AND VEHICLE INFORMATION / DATA SHEETS

**DATA SHEET NO. 1
GENERAL TEST AND VEHICLE PARAMETER DATA**

Test Vehicle: 2021 Acura TLX 4-Door Sedan
Test Program: NCAP Side MDB Impact Test

NHTSA No.: O20215302
Test Date: 1/4/2021

TEST VEHICLE INFORMATION AND OPTIONS

NHTSA No.	O20215302	Traction Control System (TCS)	Yes
Model Year	2021	Auto-Leveling System	No
Make	Acura	Automatic Door Locks (ADL)	Yes
Model	TLX	Power Window Auto-Reverse	Yes
Body Style	4-Door Sedan	Other Optional Feature	No
VIN	19UUB5F38MA001490	Driver Front Airbag	Yes
Body Color	Lunar Silver Metallic	Driver Curtain Airbag	Yes
Odometer Reading (km/mi)	177 km / 110 mi	Driver Head/Torso Airbag	No
Engine Displacement (L)	2.0 L	Driver Torso Airbag	No
Type/No. Cylinders	Inline 4	Driver Torso/Pelvis Airbag	Yes
Engine Placement	Lateral	Driver Pelvis Airbag	No
Transmission Type	Automatic	Driver Knee Airbag	Yes
Transmission Speeds	10	Rear Pass. Curtain Airbag	Yes
Overdrive	Yes	Rear Pass. Head/Torso Airbag	No
Final Drive	FWD	Rear Pass. Torso Airbag	No
Roof Rack	No	Rear Pass. Torso/Pelvis Airbag	No
Sunroof/T-Top	Yes	Rear Pass. Pelvis Airbag	No
Running Boards	No	Driver Seat Belt Pretensioner	Yes
Tilt Steering Wheel	Yes	Rear Pass. Seat Belt Pretensioner	Yes
Power Seats	Yes	Driver Load Limiter	Yes
Anti-Lock Brakes (ABS)	Yes	Rear Pass. Load Limiter	Yes
		Other Safety Restraint	N/A

Does owner's manual provide instruction to turn off automatic door locks?	Yes
---	-----

DATA FROM CERTIFICATION LABEL

Manufactured By	HONDA OF AMERICA MFG., INC.	GVWR (kg)	2180
Date of Manufacture	09/20	GAWR Front (kg)	1160
Vehicle Type	Passenger Car	GAWR Rear (kg)	1050

VEHICLE SEATING AND WEIGHT CAPACITY DATA

Measured Parameter	Front	Rear	Third	Total	
Designated Seating Capacity (DSC)	2	3		5	
Capacity Weight (VCW) (kg)				380	(A)
DSC x 68.04 kg				340	(B)
Rated Cargo and Luggage Weight (RCLW) (kg)				40	(A-B)

VEHICLE SEAT TYPE

Seating Location	Type of Seat Pan				Type of Seat Back		
	Bucket	Bench	Split Bench	Contoured	Fixed	Adjustable	
						w/ Lever	w/ Knob
Front Seat	X					X	
Rear or Second Row				X	X		
Third Row Seat							

DATA SHEET NO. 1 (CONTINUED)
GENERAL TEST AND VEHICLE PARAMETER DATA

Test Vehicle: 2021 Acura TLX 4-Door Sedan
 Test Program: NCAP Side MDB Impact Test

NHTSA No.: O20215302
 Test Date: 1/4/2021

VEHICLE TIRE INFORMATION

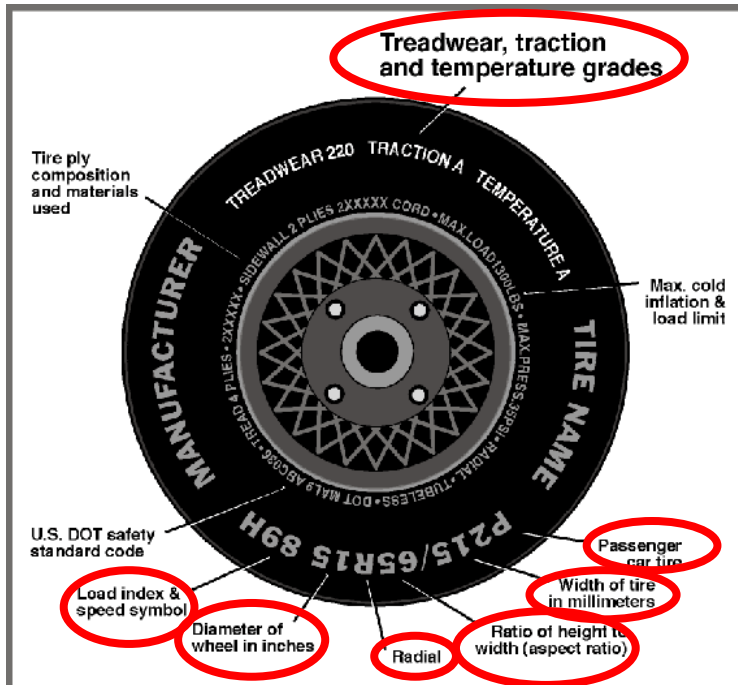

Measured Parameter	Front	Rear
Max. Tire Pressure (kPa)	350	350
Cold Pressure (kPa)	220	210
Recommended Tire Size	235/50R18	235/50R18
Tire Size on Vehicle	235/50R18	235/50R18
Tire Manufacturer	Bridgestone	Bridgestone
Tire Model	Turanza EL440	Turanza EL440
Treadwear	480	480
Traction	A	A
Temperature Grade	A	A
Tire Plies Sidewall	2 Polyester	2 Polyester
Tire Plies Body	1 Polyester, 2 Steel, 1 Nylon	1 Polyester, 2 Steel, 1 Nylon
Load Index/Speed Symbol	97V	97V
Tire Material	Rubber	Rubber
DOT Safety Code Left	1W2 JPJB21	1W2 JPJB21
DOT Safety Code Right	1W2 JPJB21	1W2 JPJB21

DATA SHEET NO. 1 (CONTINUED)
GENERAL TEST AND VEHICLE PARAMETER DATA

Test Vehicle: 2021 Acura TLX 4-Door Sedan
 Test Program: NCAP Side MDB Impact Test

NHTSA No.: O20215302
 Test Date: 1/4/2021

TEST VEHICLE TIRE PRESSURES

	Units	LF	RF	LR	RR
As Delivered	kPa	240	240	240	235
Tire Placard	kPa	220	220	210	210
Owner's Manual	kPa	220	220	210	210
As Tested	kPa	220	220	210	210

MDB TIRE SPECIFICATIONS

	Requirement	Units	LF	RF	LR	RR
Tire Size	P205/75R15	N/A	P205/75R15	P205/75R15	P205/75R15	P205/75R15
Tire Pressure	200 ± 21	kPa	200	200	200	200

TEST VEHICLE AXLE WEIGHTS

	Units	As Delivered (UVW)			As Tested (ATW)			Fully Loaded		
		Front	Rear	Total	Front	Rear	Total	Front	Rear	Total
Left	kg	490.5	356.0		533.0	425.0		529.0	433.0	
Right	kg	498.0	338.0		502.0	387.0		498.0	391.5	
Ratio	%	58.8%	41.2%		56.0%	44.0%		55.5%	44.5%	
Totals	kg	988.5	694.0	1682.5	1035.0	812.0	1847.0	1027.0	824.5	1851.5

TARGET TEST WEIGHT CALCULATION

Measured Parameter	Units	Value	
Total Delivered Weight (UVW)	kg	1682.5	(A)
Sum of Actual Weight of 2 P572 ATDs Used	kg	129	(B)
Rated Cargo/Luggage Weight (RCLW)	kg	40	(C)
Calculated Test Vehicle Target Weight (TVTWTW)	kg	1851.5	(A+B+C)

Does the measured As Tested Vehicle Weight lie within the required weight range
 (i.e. Calculated Test Vehicle Target Weight – 4.5 kg to 9 kg)? **YES**

TEST VEHICLE ATTITUDES AND CG

	Units	Fully Loaded	As Tested	Meets Requirement*
Left Front	mm	718	721	Yes
Right Front	mm	726	721	Yes
Right Rear	mm	714	715	Yes
Left Rear	mm	701	699	Yes
Vehicle CG (Aft of Front Axle)	mm	1280	1264	
Vehicle CG (Left (+) / Right (-) from Longitudinal Centerline)	mm	32	30	

* ND=Nose Down (-), NU=Nose Up (+) ** LD=Left Down (-), LU=Left Up (+)

*** The "As Tested" vehicle attitude measurements must be equal to or within ± 10 mm of the "Fully Loaded" vehicle attitude measurements at each wheel well.

Test height adjustable suspension setting, if applicable:	Not Applicable
---	----------------

DATA SHEET NO. 1 (CONTINUED)
GENERAL TEST AND VEHICLE PARAMETER DATA

Test Vehicle: 2021 Acura TLX 4-Door Sedan
 Test Program: NCAP Side MDB Impact Test

NHTSA No.: O20215302
 Test Date: 1/4/2021

WEIGHT OF BALLAST AND VEHICLE COMPONENTS REMOVED TO MEET TVTW

Component Description	Units	Weight
Weight of Ballast Added	kg	0
Components Removed: LR tail light	kg	2

TEST SURFACE MARKINGS

	Units	Distance from 63° Impact Angle Line
Fore 25 mm Target	mm	936
Aft 25 mm Target	mm	942
Pre-Impact Angle Line	mm	100

Parallel Track Target	Units	X Location	Y Location
A	mm	0	0
B	mm		
C	mm		
D	mm		

DATA SHEET NO. 2
SEAT, SEAT BELT, STEERING WHEEL ADJUSTMENT AND FUEL SYSTEM DATA

Test Vehicle: 2021 Acura TLX 4-Door Sedan
 Test Program: NCAP Side MDB Impact Test

NHTSA No.: O20215302
 Test Date: 1/4/2021

SEAT POSITIONING

The driver's seat, front center seat (if applicable), and right front passenger's seat should be set to the mid-track, lowest, mid-angle position. The struck-side rear passenger's seat, rear center seat, and non-struck side rear passenger's seats should be set to the rear-most, lowest, mid-angle position.

SCRL ANGLE RANGE

Seat	SCRL (°)		
	Max	Min	Mid
Driver Seat	26.9	15.2	21.1
Front Passenger Seat	26.2	14.5	20.5
Front Center Seat			
Struck Side Rear Seat	Fixed	Fixed	Fixed
Non-Struck Side Rear Seat	Fixed	Fixed	Fixed
Rear Center Seat	Fixed	Fixed	Fixed

SEAT HEIGHT AND ANGLE

Seat	As-Tested SCRL Angle (Mid) (°)	As-Tested SCRP Height (mm)	SCRP Height Position	SCRP Height (mm)		
				Rear-Most	Mid	Forward-Most
Driver Seat	21.1	0	Max	60	60	60
			Mid	30	30	30
			Min	0	0	0
Front Passenger Seat	20.5	0	Max	60	60	60
			Mid	30	30	30
			Min	0	0	0
Front Center Seat			Max			
			Mid			
			Min			
Struck Side Rear Seat	Fixed	Fixed	Max	Fixed	Fixed	Fixed
			Mid	Fixed	Fixed	Fixed
			Min	Fixed	Fixed	Fixed
Non-Struck Side Rear Seat	Fixed	Fixed	Max	Fixed	Fixed	Fixed
			Mid	Fixed	Fixed	Fixed
			Min	Fixed	Fixed	Fixed
Rear Center Seat	Fixed	Fixed	Max	Fixed	Fixed	Fixed
			Mid	Fixed	Fixed	Fixed
			Min	Fixed	Fixed	Fixed

DATA SHEET NO. 2 (CONTINUED)
SEAT, SEAT BELT, STEERING WHEEL ADJUSTMENT AND FUEL SYSTEM DATA

Test Vehicle: 2021 Acura TLX 4-Door Sedan
 Test Program: NCAP Side MDB Impact Test

NHTSA No.: O20215302
 Test Date: 1/4/2021

SEAT FORE/AFT POSITIONS

Seat	Total Fore/Aft Travel		Test Position from Forward-Most Position	
	mm	Detents (1 st as 1)	mm	Detent (1 st as 0)
Driver Seat	222		111	
Front Passenger Seat	200		100	
Front Center Seat				
Struck Side Rear Seat	Fixed		Fixed	
Non-Struck Side Rear Seat	Fixed		Fixed	
Rear Center Seat	Fixed		Fixed	

SEAT BACK ANGLE ADJUSTMENT

The driver's seat back is positioned to the manufacturer's designated design angle. The front center and front passenger's seat backs are positioned in a similar manner as the driver's seat back. The struck side rear seat back is positioned such that the dummy's head is level. The rear center and non-struck side rear outboard seat backs are positioned in a similar manner as the struck-side rear seat back.

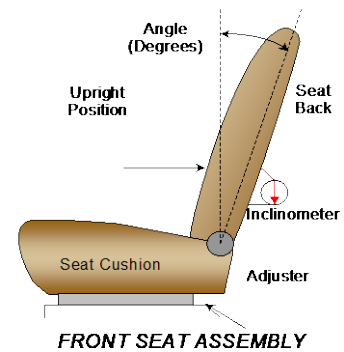

Seat	Total Seat Back Angle Range		Test Position from Vertical	
	Degrees	Detents (1 st as 1)	Degrees	Detent (1 st as 0)
Driver Seat	61.6		2.6	
Front Passenger Seat	61.6		2.8	
Front Center Seat				
Struck Side Rear Seat	Fixed		0.0	
Non-Struck Side Rear Seat	Fixed		0.0	
Rear Center Seat	Fixed		0.0	

Seat back angles measured on outboard headrest post.

DATA SHEET NO. 2 (CONTINUED)
SEAT, SEAT BELT, STEERING WHEEL ADJUSTMENT AND FUEL SYSTEM DATA

Test Vehicle: 2021 Acura TLX 4-Door Sedan
 Test Program: NCAP Side MDB Impact Test

NHTSA No.: O20215302
 Test Date: 1/4/2021

SEAT BELT ANCHORAGE ADJUSTMENT

Seat belt anchorages are adjusted in accordance with the information provided by the manufacturer on S1 - Vehicle Setup Information.

	Total # of Positions	Placed in Position #
Driver Seat	4	0 (Uppermost as 0)
Rear Seat	Fixed	

HEAD RESTRAINT ADJUSTMENT

The driver's head restraint is adjusted to the highest and most full forward in-use position. The struck-side rear passenger's head restraint is adjusted to the lowest and most full forward in-use position.

	Total # of Positions	Placed in Position #
Driver Seat	7	6 (Lowest as 0) / Forward
Rear Seat	2	0 (Lowest as 0) / Fixed Fore-Aft

STEERING COLUMN ADJUSTMENT

Steering wheel and column adjustments are made so that the steering wheel hub is at the center of its geometric locus it describes when it moves through its full range of motion.

	Wheel Angle (°)	Fore/Aft Position (mm)
Lowermost, Position 1	74.5	
Geometric Center, Position 2	72.0	
Uppermost, Position 3	69.5	
Telescoping Steering Wheel Travel		60
Test Position	72.0	30

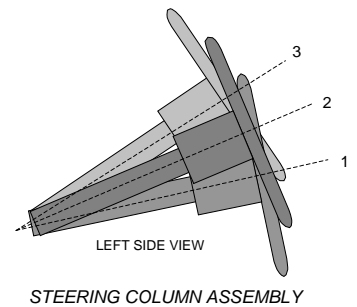

FUEL PUMP

The vehicle is equipped with an electronic fuel pump. With IG2 ignition position the fuel pump will run for less than 5 seconds. With vehicle running, the fuel pump will continue to run. The filler neck is located on the driver's side.

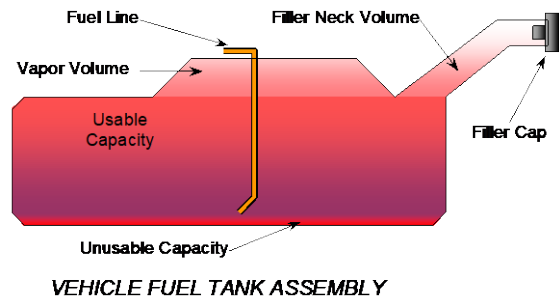

DATA SHEET NO. 2 (CONTINUED)
SEAT, SEAT BELT, STEERING WHEEL ADJUSTMENT AND FUEL SYSTEM DATA

Test Vehicle: 2021 Acura TLX 4-Door Sedan
 Test Program: NCAP Side MDB Impact Test

NHTSA No.: O20215302
 Test Date: 1/4/2021

FUEL TANK CAPACITY DATA

	Liters
Usable Capacity of Standard Tank (see S1 - Vehicle Setup Information)	60.0
Usable Capacity of Optional Tank (see S1 - Vehicle Setup Information)	
Usable Capacity of Standard Tank as Specified in Owner's Manual	60.0
Usable Capacity of Optional Tank as Specified in Owner's Manual	
93% of Usable Capacity	55.8
Actual Amount of Solvent Used	55.6
1/3 of Usable Capacity	20.0

Is the actual amount of solvent used in the test equal to 93% \pm 1%
 of the Usable Capacity stated in S1 - Vehicle Setup Information? **YES**

**DATA SHEET NO. 3
DUMMY LONGITUDINAL CLEARANCE DIMENSIONS**

Test Vehicle: 2021 Acura TLX 4-Door Sedan
Test Program: NCAP Side MDB Impact Test

NHTSA No.: O20215302
Test Date: 1/4/2021

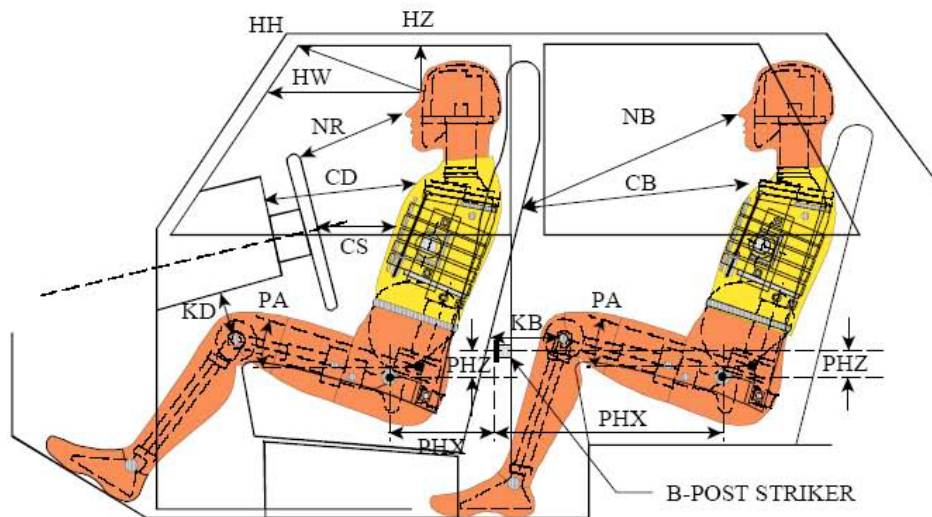

LEFT SIDE VIEW

NOTE: 2-DOOR VEHICLE SHOWN.
REAR DUMMY PHX & PHZ
MEASUREMENTS FOR A 4-DOOR
VEHICLE WOULD USE THE C-POST
STRIKER AS A REFERENCE POINT

Driver Code	Pass. Code	Measurement Description	Driver		Passenger	
			Length (mm)	Angle (°)	Length (mm)	Angle (°)
HH		Head to Header	337	19.1		
HW		Head to Windshield	576	0		
HZ	HZ	Head to Roof Liner	127	90	225	90
NR	NB	Nose to Rim/Seat Back	428	10.7	553	7.0
CD	CB	Chest to Dashboard/Seat Back	586	11.4	512	4.6
CS		Chest to Steering Wheel	391	6.2		
KDL	KBL	Left Knee to Dash/Seat Back	187	26.3	218	13.9
KDR	KBR	Right Knee to Dash/Seat Back	179	28.6	220	14.0
PAX	PAX	Pelvic Tilt Angle X		21.2		31.3
PAY	PAY	Pelvic Tilt Angle Y		-1.6		1.1
PHX	PHX	Hip Point to Striker (X-Axis)	163		174	
PHZ	PHZ	Hip Point to Striker (Z-Axis)	266		185	

**DATA SHEET NO. 4
DUMMY LATERAL CLEARANCE DIMENSIONS**

Test Vehicle: 2021 Acura TLX 4-Door Sedan
 Test Program: NCAP Side MDB Impact Test

NHTSA No.: O20215302
 Test Date: 1/4/2021

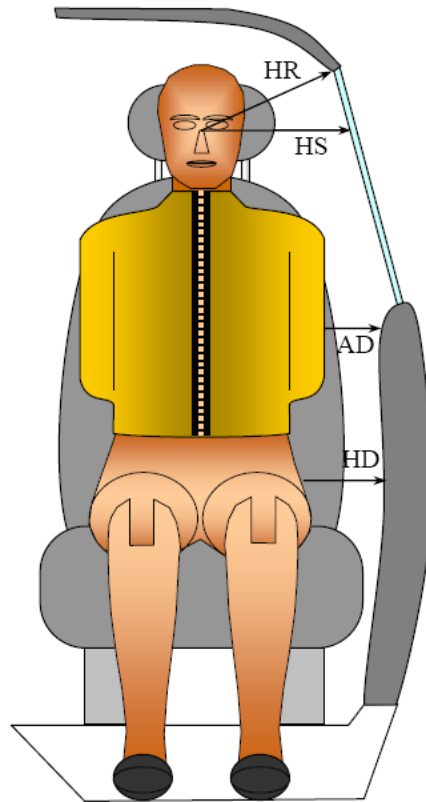

Code	Measurement Description	Driver	Passenger
		Length (mm)	
HR	Head to Side Header	172	232
HS	Head to Side Window	325	381
AD	Arm to Door	111	185
HD	Hip Point to Door	156	198

**DATA SHEET NO. 5
CAMERA AND INSTRUMENTATION DATA**

Test Vehicle: 2021 Acura TLX 4-Door Sedan
Test Program: NCAP Side MDB Impact Test

NHTSA No.: O20215302
Test Date: 1/4/2021

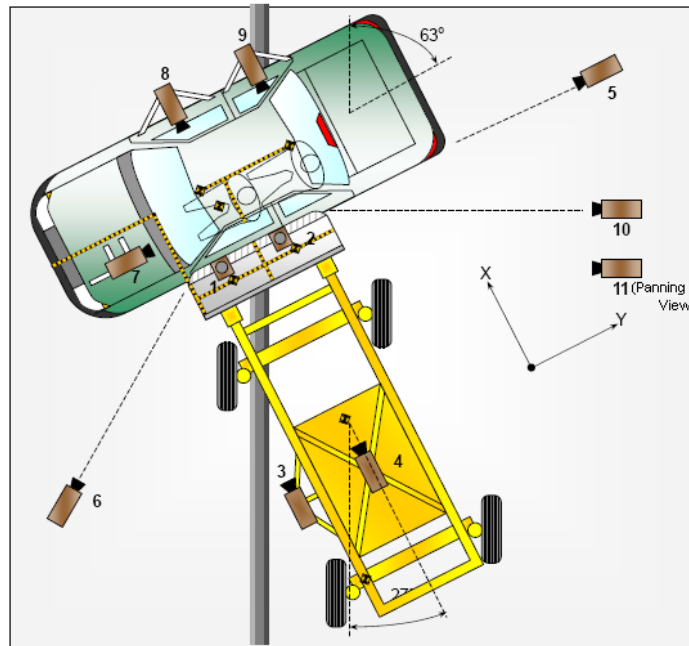

CAMERA LOCATIONS AND DATA

No.	Camera View	Coordinates* (mm)			Lens (mm)	Frame Rate (fps)
		X	Y	Z		
1	Overhead Overall	480	-705	-4995	8.5	1000
2	Overhead Close-Up	0	115	-4895	20	1000
3	Left Impact Point (MDB)				50	1000
4	Side Overall (MDB)				16	1000
5	Rear	-220	6810	-1290	24	1000
6	Left Front	2585	-6740	-1495	24	1000
7	Driver Front (OB)				16	1000
8	Driver Side (OB)				8	1000
9	Passenger Side (OB)				8	1000
10	Real Time Left Rear					30
11	Real Time Inrun					30

Reference: Impact Point projected to Ground; +X = To Front of MDB, +Y = To Right of MDB, +Z = Down

*All measurements accurate to ± 6 mm

INSTRUMENTATION

	Number of Channels
Driver Dummy	16
Passenger Dummy	19
Vehicle Structure	23
MDB Accelerometers	5
Total	63

**DATA SHEET NO. 6
TEST VEHICLE ACCELEROMETER LOCATIONS**

Test Vehicle: 2021 Acura TLX 4-Door Sedan
Test Program: NCAP Side MDB Impact Test

NHTSA No.: O20215302
Test Date: 1/4/2021

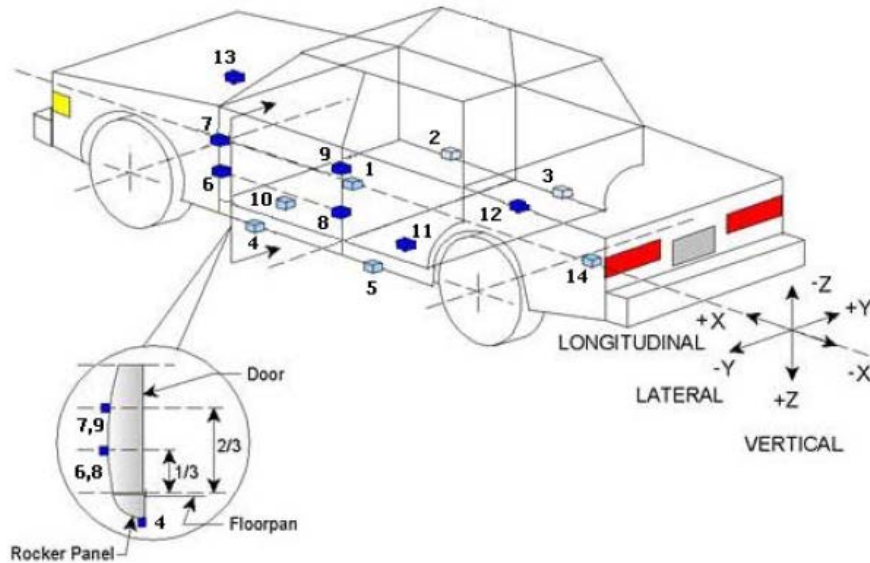

TEST VEHICLE ACCELEROMETER LOCATIONS

No.	ID	Coordinates (mm)		
		X	Y	Z
1	Vehicle CG	2598	0	-366
2	Right Sill at Front Seat	2381	761	-212
3	Right Sill at Rear Seat	1460	761	-212
4	Left Sill at Front Door	2766	-761	-205
5	Left Sill at Rear Door	1686	-761	-205
6	Left Lower A-Post	3277	-889	-564
7	Left Middle A-Post	3290	-867	-768
8	Left Lower B-Post	2232	-737	-576
9	Left Middle B-Post	2217	-733	-781
10	Front Seat Track	2336	-370	-226
11	Rear Seat Structure	1924	-335	-317
12	Rt. Rear Occ. Compartment	1996	378	-239
13	Engine Block	4169	0	-795
14	Rear Above Axle	1127	0	-570

Reference: X – Rear Surface of Vehicle (+ forward)
Y – Vehicle Centerline (+ to right)
Z – Ground Plane (+ down)

**DATA SHEET NO. 7
MDB ACCELEROMETER LOCATIONS**

Test Vehicle: 2021 Acura TLX 4-Door Sedan
 Test Program: NCAP Side MDB Impact Test

NHTSA No.: O20215302
 Test Date: 1/4/2021

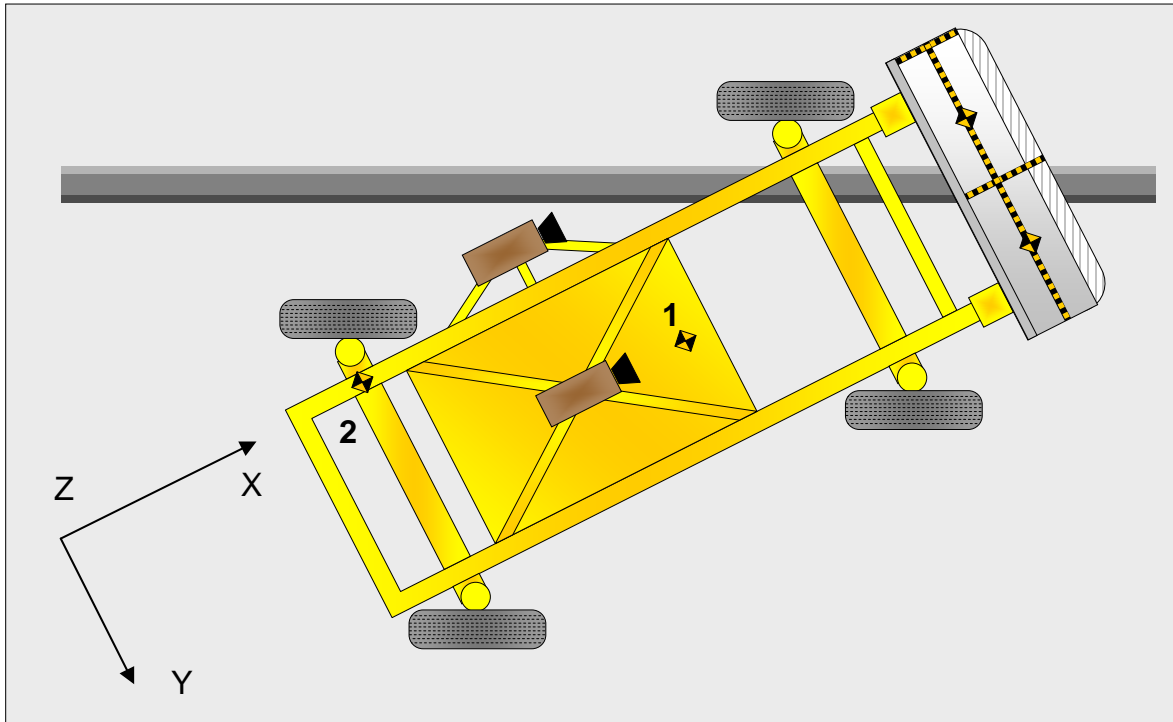

MDB ACCELEROMETER LOCATIONS

No.	Accelerometer Location	Coordinates (mm)		
		X	Y	Z
1	MDB CG	-1105	0	-330
2	MDB Rear	-2580	-650	-625

Reference: X – MDB Face (+ forward)
 Y – MDB Centerline (+ to right)
 Z – Ground Plane (+ down)

Width between left and right MDB contact switches	mm	1406
---	----	------

**DATA SHEET NO. 8
POST-TEST OBSERVATIONS**

Test Vehicle: 2021 Acura TLX 4-Door Sedan
Test Program: NCAP Side MDB Impact Test

NHTSA No.: O20215302
Test Date: 1/4/2021

TEST DUMMY INFORMATION AND CONTACT POINTS

Description	Front Seat Dummy (ES-2re)	Rear Seat Dummy (SID-IIs)
Face	Curtain Airbag	Curtain Airbag
Top of Head	Curtain Airbag, Headliner	Curtain Airbag, Headliner, Headrest
Left Side of Head	Curtain Airbag, Headliner	Curtain Airbag
Back of Head	Headrest	Headrest, Seatback
Left Shoulder	None	Seatback
Upper Torso	Side Torso/Pelvis Airbag, Seatback	Seatback
Lower Torso	Side Torso/Pelvis Airbag, Seatback	Seatback, Door Panel
Left Hip	Side Torso/Pelvis Airbag	Seat Cushion
Left Knee	None	Door Panel

POST-TEST DOOR PERFORMANCE

Description	Struck Side		Non-Struck Side		Rear Hatch
	Front	Rear	Front	Rear	
Remained Closed and Operational	No	No	Yes	Yes	
Total Separation from Vehicle at Hinges or Latches	No	No	No	No	
Latch or Hinge Systems Pulled Out of Their Anchorages	No	No	No	No	
Disengaged from Latched Position	No	No	No	No	
Latch Separated from Striker	No	No	No	No	
Jammed Shut	Yes	Yes	No	No	
If Door Opened at Striker, Record Width of Opening at Striker (mm)					

POST-TEST SEAT PERFORMANCE

Description	Struck Side		Non-Struck Side	
	Front	Rear	Front	Rear
Seat Movement Along Seat Track	No	No	No	No
Seat Disengagement from Floor Pan	No	No	No	No
Seat Back Movement from Initial Position	No	No	No	No
Seat Back Collapse	No	No	No	No

POST-TEST STRUCTURAL OBSERVATIONS

Critical Areas of Performance	Observations and Conclusions
Pillar Performance	No Separation
Sill Separation	None
Windshield Damage	None
Side Window Damage	LR window broken
Other Notable Effects	None

**DATA SHEET NO. 8 (CONTINUED)
POST-TEST OBSERVATIONS**

Test Vehicle: 2021 Acura TLX 4-Door Sedan
Test Program: NCAP Side MDB Impact Test

NHTSA No.: O20215302
Test Date: 1/4/2021

SUPPLEMENTAL RESTRAINT SYSTEM INFORMATION

Restraint Type	Struck Side Driver		Struck Side Left Rear Passenger	
	Mounted	Deployed	Mounted	Deployed
	Frontal Airbag	Yes	No	
Knee Airbag	Yes	No		
Side Curtain Airbag	Yes	Yes	Yes	Yes
Side Torso/Pelvis Airbag	Yes	Yes	No	
Side Airbag (Other)				
Seat Belt Pretensioner	Yes	Yes	Yes	Yes
Seat Belt Load Limiter	Yes		Yes	
Other:	No		No	

IMPACT POINT LOCATION DATA

Measured Parameter	Units	Tolerance	Value
Vehicle Wheel Base	mm		2875
Vertical Impact Reference Line (Aft of Front Axle) (Intended Impact Point)	mm		498
Actual Impact Point (Aft of Front Axle)	mm		489
Horizontal Offset (+forward / -rearward)	mm	+/- 50 of intended impact point	9
Vertical Offset (+down / -up)	mm	+/- 20 of intended impact point	-3

**DATA SHEET NO. 9
MDB SUMMARY OF RESULTS**

Test Vehicle: 2021 Acura TLX 4-Door Sedan
Test Program: NCAP Side MDB Impact Test

NHTSA No.: O20215302
Test Date: 1/4/2021

MDB SPECIFICATIONS

Measurement Description	Length (mm)
Overall Width of Framework Carriage	1250
Overall Length Including Honeycomb Face	4119
Wheelbase of Framework Carriage	2591
CG Location aft of Front Axle	1127

MDB WEIGHTS

	Units	Front Axle	Rear Axle	Total
Left	kg	368.2	320.6	
Right	kg	400.7	271.4	
Ratio	%	56.5	43.5	
Totals	kg	768.9	592.0	1360.9

SPEED AND ANGLE AT IMPACT DATA

Measured Parameter	Units	Requirement	Value
Trap No. 1 Velocity (Primary)	km/h	61.1 to 62.7	62.32
Trap No. 2 Velocity (Redundant)	km/h	61.1 to 62.7	62.38
MDB CL to Target Vehicle CL	degrees	88.5 to 91.5	90.5
MDB Forward Line of Motion to Target Vehicle CL	degrees	62.5 to 63.5	62.9
MDB Crabbed Angle to MDB Forward Line of Motion	degrees	26 to 28	27.5

DATA SHEET NO. 10
TEST VEHICLE PROFILE MEASUREMENTS

Test Vehicle: 2021 Acura TLX 4-Door Sedan
Test Program: NCAP Side MDB Impact Test

NHTSA No.: O20215302
Test Date: 1/4/2021

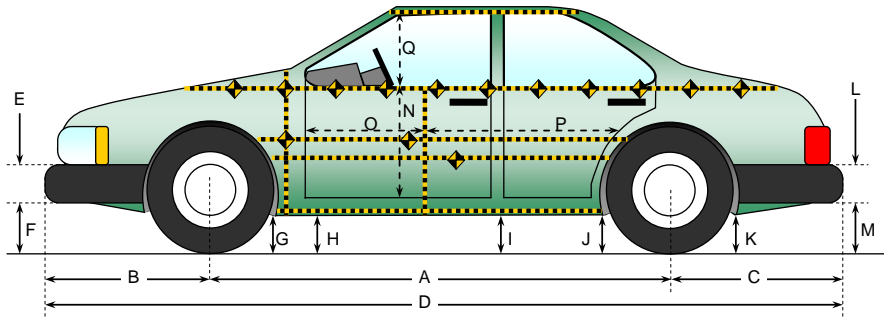

All measurements in (mm) with tolerance of ± 3 mm

LEFT SIDE VIEW

VEHICLE PRE- AND POST-TEST MEASUREMENT INFORMATION

Code	Measurement Description	Pre-Test	Post-Test	Difference
A	Wheelbase	2875	2868	7
B	Front Axle to FSOV	1045	1025	20
C	Rear Axle to RSOV	1026	1062	-36
D	Total Length at Centerline	4946	4955	-9
E	Front Bumper Thickness	114	114	0
F	Front Bumper Bottom to Ground	214	213	1
G	Sill Height at Front Wheel Well	178	180	-2
H	Sill Height at Front Door Leading Edge	163	163	0
I	Sill Height at B Pillar	178	172	6
J1	Sill Height at Rear Wheel Well	174	174	0
J2	Pinch Weld Height at Rear Wheel Well	164	159	5
K	Sill Height Aft of Rear Wheel Well	212	217	-5
L	Rear Bumper Thickness	84	84	0
M	Rear Bumper Bottom to Ground	273	282	-9
N	Sill Height to Window Bottom Sill	717	623	94
O	Front Door Leading Edge to Impact CL	774	755	19
P	Rear Door Trailing Edge to Impact CL	1211	1095	116
Q	Front Window Opening	398	365	33
R	Right Side Length	3785	3787	-2
S	Left Side Length	3785	3780	5
T	Vehicle Width at B Post	1915	1736	179
U	Front Wheel Track Width	1620		
V	Rear Wheel Track Width	1636		

DATA SHEET NO. 11
TEST VEHICLE EXTERIOR CRUSH MEASUREMENTS

Test Vehicle: 2021 Acura TLX 4-Door Sedan
 Test Program: NCAP Side MDB Impact Test

NHTSA No.: O20215302
 Test Date: 1/4/2021

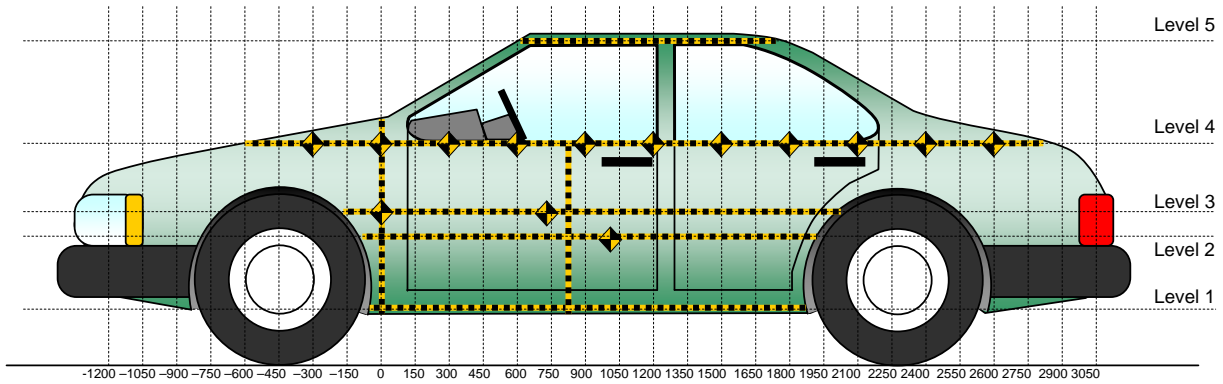

All Measurements Shown in mm

LEFT SIDE VIEW

MAXIMUM EXTERIOR CRUSH MEASUREMENTS

MAXIMUM EXTERIOR CRUSH	Measurement Description	Height Above Ground	Maximum Exterior Static Crush	Distance from Impact
1	Sill Top	288	66	1200
2	Occupant H-Point	461	178	1650
3	Mid Door	610	210	1800
4	Window Sill	929	183	1800
5	Window Top	1360	14	1350

Note: The measurements are taken along the vertical impact reference line. Vehicle measurements forward of the vertical impact reference line are negative.

DATA SHEET NO. 11 (CONTINUED)
TEST VEHICLE EXTERIOR CRUSH MEASUREMENTS

Test Vehicle: 2021 Acura TLX 4-Door Sedan
 Test Program: NCAP Side MDB Impact Test

NHTSA No.: O20215302
 Test Date: 1/4/2021

	Pre-Test					Post-Test					Difference				
	1	2	3	4	5	1	2	3	4	5	1	2	3	4	5
-2100															
-1950															
-1800															
-1650															
-1500															
-1350															
-1200															
-1050															
-900															
-750															
-600															
-450															
-300				261					263					2	
-150			145	254				173	259				28	5	
0	189	159	151	251		195	176	171	256		6	17	20	5	
150	193	162	154	248		222	247	279	255		29	85	125	7	
300	195	163	154	250		233	315	313	270		38	152	159	20	
450	193	168	156			233	330	325			40	162	169		
600	193	170	159	254		238	326	321	300		45	156	162	46	
750	193	172	162	252		242	338	325	313		49	166	163	61	
900	194	176	165	250		247	333	325	317		53	157	160	67	
1050	194	178	168	246	503	255	339	325	317	505	61	161	157	71	2
1200	195	181	171	242	498	261	346	319	286	504	66	165	148	44	6
1350	197	184	174	241	500	215	335	371	323	514	18	151	197	82	14
1500	197	184	172	238	506	224	356	380	350	512	27	172	208	112	6
1650	196	179	166	236	513	229	357	371	384	520	33	178	205	148	7
1800	195		158	233	525	204		368	416	524	9		210	183	-1
1950	187	164	149		542	194	179	236		539	7	15	87		-3
2100			145					159					14		
2250				248					256					8	
2400				258					264					6	
2550				269					274					5	
2700				284					287					3	
2850				301					303					2	
3000				323					322					-1	
3150															
3300															
3450															
3600															
3750															
3900															

NOTE: Pre-test measurements are taken when the vehicle is in the "As Tested" weight condition. Vehicle measurements forward of the vertical impact reference line are negative. The crush profile grid is established prior to the test based on an estimated impact point.

DATA SHEET NO. 11 (CONTINUED)
TEST VEHICLE EXTERIOR CRUSH MEASUREMENTS

Test Vehicle: 2021 Acura TLX 4-Door Sedan
 Test Program: NCAP Side MDB Impact Test

NHTSA No.: O20215302
 Test Date: 1/4/2021

23

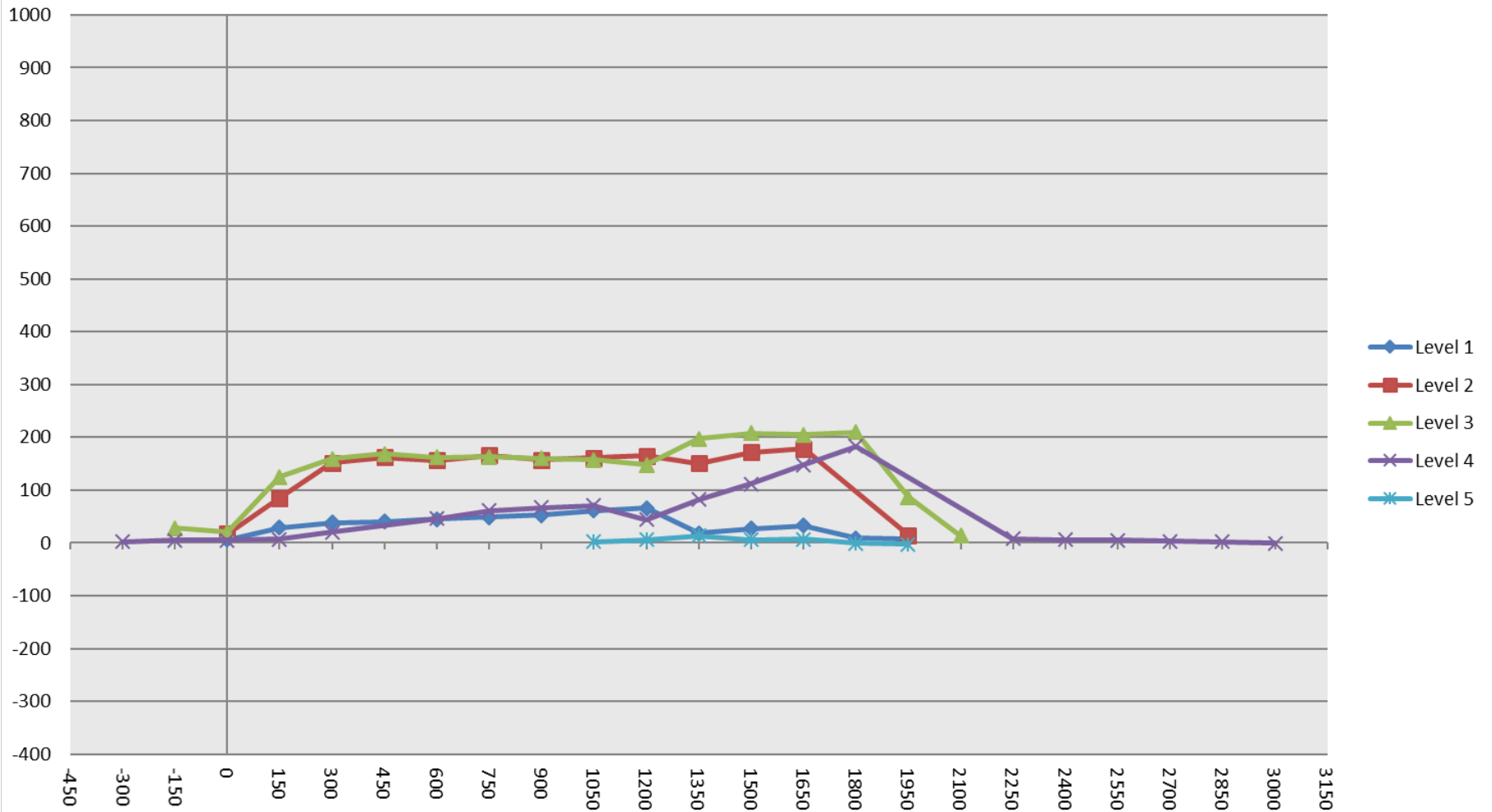

DATA SHEET NO. 12
MDB EXTERIOR STATIC CRUSH MEASUREMENTS

Test Vehicle: 2021 Acura TLX 4-Door Sedan
 Test Program: NCAP Side MDB Impact Test

NHTSA No.: O20215302
 Test Date: 1/4/2021

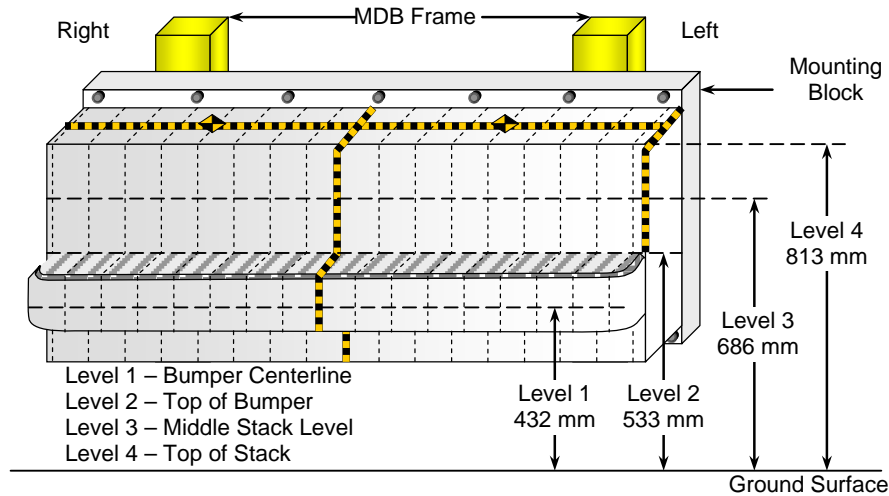

FRONT VIEW

MAXIMUM STATIC CRUSH OF HONEYCOMB IMPACT FACE

Row	Vertical Location		From Centerline		Maximum Crush (mm)
	Description	Height (mm)	Distance (mm)	Direction	
A	Center of Bumper	432	800	Left	238
B	Top of Bumper	533	800	Left	147
C	Mid-Level	686	800	Left	126
D	Top of Stack	813	800	Left	155

DEFORMABLE BARRIER STATIC CRUSH

Stack Level	Distance Right of Center (mm)									C _L	Distance Left of Center (mm)							
	800	700	600	500	400	300	200	100	0		100	200	300	400	500	600	700	800
4	67	41	30	37	62	110	107	91	66	35	47	55	56	75	94	109	155	
3	36	31	30	30	31	67	64	48	31	27	25	25	29	43	61	84	126	
2	118	107	103	99	86	87	79	79	81	95	96	97	97	98	106	119	147	
1	212	199	187	177	178	175	172	168	162	155	153	151	148	156	168	209	238	

**DATA SHEET NO. 13
VEHICLE AND MDB DAMAGE PROFILE DISTANCES**

Test Vehicle: 2021 Acura TLX 4-Door Sedan
Test Program: NCAP Side MDB Impact Test

NHTSA No.: O20215302
Test Date: 1/4/2021

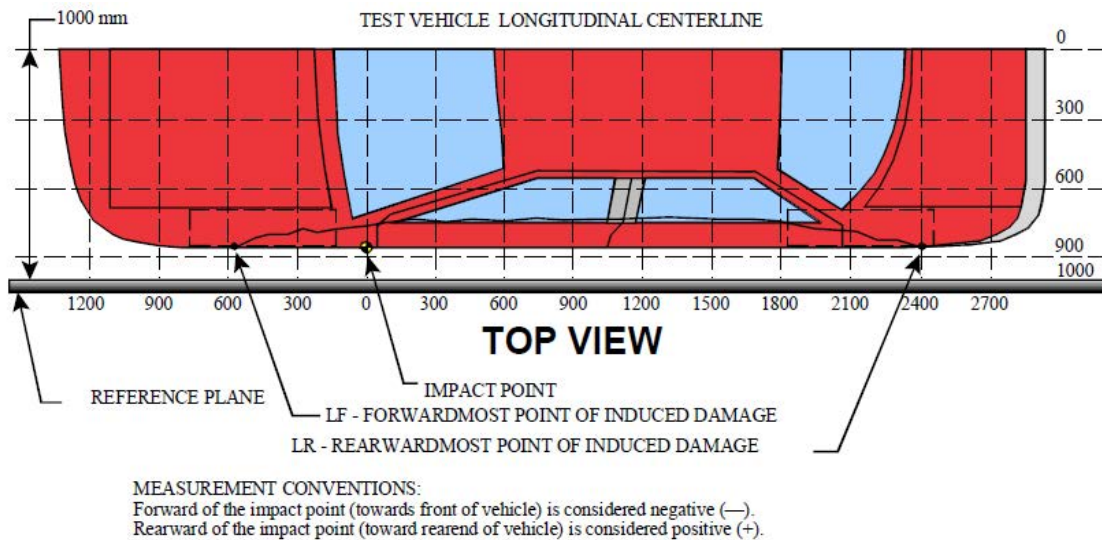

VEHICLE DAMAGE PROFILE DISTANCES

DPD	Distance from Impact Point (mm)	Level	Post-Test (mm)	Pre-Test (mm)	Max. Static Crush (mm)
1	2050	3	165	163	2
2	1652	3	380	166	214
3	1254	3	339	172	167
4	856	3	333	164	169
5	458	3	330	156	174
6	60	3	248	152	96

MDB DAMAGE PROFILE DISTANCES

DPD	Distance from Impact Point (mm)	Level	Post-Test (mm)	Pre-Test (mm)	Max. Static Crush (mm)
1	800 mm right of center	1	688	476	212
2	480 mm right of center	1	650	463	187
3	160 mm right of center	1	628	463	165
4	160 mm left of center	1	602	463	139
5	480 mm left of center	1	640	463	177
6	800 mm left of center	1	714	476	238

DATA SHEET NO. 14
FMVSS NO. 301 STATIC ROLLOVER RESULTS

Test Vehicle: 2021 Acura TLX 4-Door Sedan
 Test Program: NCAP Side MDB Impact Test

NHTSA No.: O20215302
 Test Date: 1/4/2021

Test Time: 10:48 am

Temperature: 21.4°C

- A. From impact until vehicle motion ceases: (Maximum Allowable = 1 ounce) 0.0 oz.
 B. For the 5 minute period after motion ceases: (Maximum Allowable = 5 ounces) 0.0 oz.
 C. For the following 25 minutes: (Maximum Allowable = 1 ounce / minute) None
 D. Spillage Details: None

FMVSS 301 STATIC ROLLOVER DATA

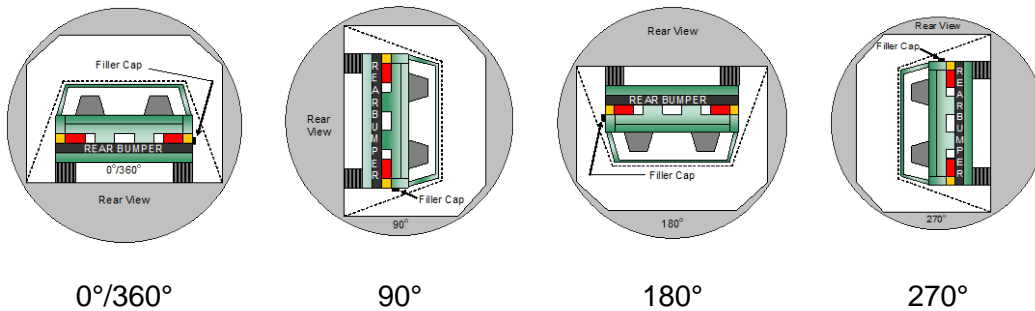

ROLLOVER SOLVENT COLLECTION TIME TABLE IN SECONDS

Test Phase	Rotation Time	Hold Time	Total Time
0° to 90°	113	300	413
90° to 180°	112	300	412
180° to 270°	107	300	407
270° to 360°	111	300	411

FMVSS 301 ROLLOVER SPILLAGE TABLE (UNITS IN OUNCES)

Test Phase	First 5 Minutes	Sixth Minute	Seventh Minute	Eighth Minute
0° to 90°	0.0	0.0	0.0	
90° to 180°	0.0	0.0	0.0	
180° to 270°	0.0	0.0	0.0	
270° to 360°	0.0	0.0	0.0	

ROLLOVER SOLVENT SPILLAGE LOCATION TABLE

Test Phase	Spillage Location
0° to 90°	
90° to 180°	
180° to 270°	
270° to 360°	

DATA SHEET NO. 15
DUMMY/VEHICLE TEMPERATURE AND HUMIDITY STABILIZATION DATA

Test Vehicle: 2021 Acura TLX 4-Door Sedan
 Test Program: NCAP Side MDB Impact Test

NHTSA No.: O20215302
 Test Date: 1/4/2021

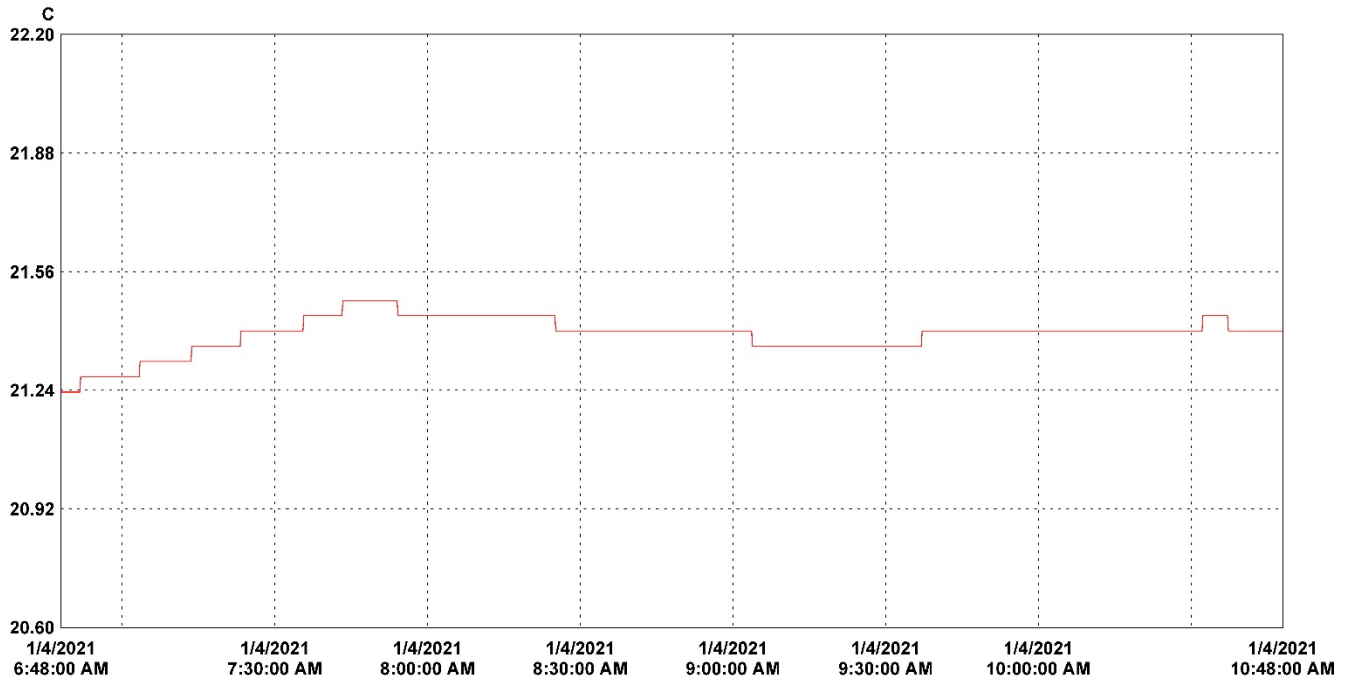

30 minutes/div 4 hours (M/d/yyyy h:mm:ss tt) Central Time Graph file (truncated): O20215302 2021 Acura TLX 4-Door Sedan MDB Side NCAP.spg

LN	Serial #	Description	CH	Value	Maximum	Average	Minimum	Units	CH description	Logger file
1	14182020	VSC_North_Hall	1	21.48	21.39	21.24	C	Temperature	14182020_VSC_North_Hall.spl	

**APPENDIX A
PHOTOGRAPHS**

TABLE OF PHOTOGRAPHS

		<u>Page No.</u>
Photo No. 001	As Delivered Right Front Three-Quarter View of Test Vehicle	A-1
Photo No. 002	As Delivered Left Rear Three-Quarter View of Test Vehicle	A-1
Photo No. 003	Pre-Test Frontal View of Test Vehicle	A-2
Photo No. 004	Post-Test Frontal View of Test Vehicle	A-2
Photo No. 005	Pre-Test Left Front Three-Quarter View of Test Vehicle	A-3
Photo No. 006	Post-Test Left Front Three-Quarter View of Test Vehicle	A-3
Photo No. 007	Pre-Test Left Side View of Test Vehicle	A-4
Photo No. 008	Post-Test Left Side View of Test Vehicle	A-4
Photo No. 009	Pre-Test Left Three-Quarter Rear View of Test Vehicle	A-5
Photo No. 010	Post-Test Left Three-Quarter Rear View of Test Vehicle	A-5
Photo No. 011	Pre-Test Rear View of Test Vehicle	A-6
Photo No. 012	Post-Test Rear View of Test Vehicle	A-6
Photo No. 013	Pre-Test Right Side View of Test Vehicle	A-7
Photo No. 014	Post-Test Right Side View of Test Vehicle	A-7
Photo No. 015	Pre-Test Overhead View of Test Area	A-8
Photo No. 016	Post-Test Overhead View of Test Area	A-8
Photo No. 017	Pre-Test Left Side View of MDB Positioned Against Side of Test Vehicle	A-9
Photo No. 018	Pre-Test Right Side View of MDB Positioned Against Side of Test Vehicle	A-9
Photo No. 019	Pre-Test Close-Up View of Impact Point Target	A-10
Photo No. 020	Post-Test Close-Up View of Impact Point Target	A-10
Photo No. 021	Pre-Test Left Front Door Latch Close-Up	A-11
Photo No. 022	Post-Test Left Front Door Latch Close-Up	A-11
Photo No. 023	Pre-Test Left Rear Door Latch Close-Up	A-12
Photo No. 024	Post-Test Left Rear Door Latch Close-Up	A-12
Photo No. 025	Pre-Test Front Close-Up View of Driver Dummy	A-13
Photo No. 026	Post-Test Front Close-Up View of Driver Dummy	A-13
Photo No. 027	Pre-Test Left Side View of Driver Dummy Showing Belt and Chalking	A-14
Photo No. 028	Pre-Test Left Side View of Driver Dummy Shoulder and Door Top View	A-14
Photo No. 029	Post-Test Left Side View of Driver Dummy Shoulder and Door Top View	A-15
Photo No. 030	Pre-Test Frontal View of Driver Seat Back Prior to Dummy Positioning	A-15

		<u>Page No.</u>
Photo No. 031	Pre-Test Frontal View of Driver Dummy Head and Shoulders in Relation to Head Restraint	A-16
Photo No. 032	Pre-Test Frontal View of Driver Seat Pan Prior to Dummy Positioning	A-16
Photo No. 033	Pre-Test Overhead View of Driver Dummy Thighs on Seat Pan	A-17
Photo No. 034	Pre-Test Placement of Driver Dummy's Feet	A-17
Photo No. 035	Pre-Test View of Belt Anchorage for Driver Dummy	A-18
Photo No. 036	Pre-Test Left Side View of Steering Wheel	A-18
Photo No. 037	Pre-Test View of Disengaged Parking Brake	A-19
Photo No. 038	Pre-Test View of Parking Brake	A-19
Photo No. 039	Pre-Test Close-Up Left Side View of Driver Seat Track	A-20
Photo No. 040	Pre-Test Close-Up Left Side View of Driver Seat Back	A-20
Photo No. 041	Pre-Test Close-Up View of Driver Seat Back or Head Restraint	A-21
Photo No. 042	Pre-Test Driver Dummy and Door Clearance View	A-21
Photo No. 043	Post-Test Driver Dummy and Door Clearance View	A-22
Photo No. 044	Pre-Test Right Side View of Driver Dummy and Front Seat of Occupant Compartment	A-22
Photo No. 045	Post-Test Right Side View of Driver Dummy and Front Seat of Occupant Compartment	A-23
Photo No. 046	Pre-Test Driver Inner Door Panel View	A-23
Photo No. 047	Post-Test Driver Inner Door Panel View	A-24
Photo No. 048	Post-Test Driver Dummy Close-up Head Contact with Vehicle Interior View	A-24
Photo No. 049	Post-Test Driver Dummy Close-up Head Contact with Side Airbag View	A-25
Photo No. 050	Post-Test Driver Dummy Close-up Torso Contact with Vehicle Interior View	A-25
Photo No. 051	Post-Test Driver Dummy Close-up Torso Contact with Side Airbag View	A-26
Photo No. 052	Post-Test Driver Dummy Close-up Pelvis Contact with Vehicle Interior View	A-26
Photo No. 053	Post-Test Driver Dummy Close-up Pelvis Contact with Side Airbag View	A-27
Photo No. 054	Post-Test Driver Dummy Close-up Knee Contact View	A-27
Photo No. 055	Pre-Test Left Side View of Rear Passenger Dummy Showing Belt and Chalking	A-28
Photo No. 056	Pre-Test Left Side View of Rear Passenger Dummy Shoulder and Door Top View	A-28
Photo No. 057	Post-Test Left Side View of Rear Passenger Dummy Shoulder and Door Top View	A-29

		<u>Page No.</u>
Photo No. 058	Pre-Test Frontal View of Rear Passenger Seat Back Prior to Dummy Positioning	A-29
Photo No. 059	Pre-Test Frontal View of Rear Passenger Dummy Head and Shoulders in Relation to Head Restraint	A-30
Photo No. 060	Pre-Test Overhead View of Rear Passenger Seat Pan Prior to Dummy Positioning	A-30
Photo No. 061	Pre-Test Overhead View of Rear Passenger Dummy Thighs on Seat Pan	A-31
Photo No. 062	Pre-Test View of Rear Passenger Dummy's Neck Showing Position of Adjustable Neck Bracket	A-31
Photo No. 063	Pre-Test View of Rear Passenger Dummy's Head Showing Dummy's Head is Level	A-32
Photo No. 064	Pre-Test Placement of Rear Passenger Dummy's Feet	A-32
Photo No. 065	Pre-Test View of Belt Anchorage for Rear Passenger Dummy	A-33
Photo No. 066	Pre-Test Close-Up Left Side View of Rear Passenger Seat Track	A-33
Photo No. 067	Pre-Test Close-Up Left Side View of Rear Passenger Seat Back	A-34
Photo No. 068	Pre-Test Close-up View of Rear Passenger Seat Back or Head Restraint	A-34
Photo No. 069	Pre-Test Rear Passenger Dummy and Door Clearance View	A-35
Photo No. 070	Post-Test Rear Passenger Dummy and Door Clearance View	A-35
Photo No. 071	Pre-Test Right Side View of Rear Passenger Dummy and Rear Seat Occupant Compartment	A-36
Photo No. 072	Post-Test Right Side View of Rear Passenger Dummy and Rear Seat Occupant Compartment	A-36
Photo No. 073	Pre-Test Rear Passenger Inner Door Panel View	A-37
Photo No. 074	Post-Test Rear Passenger Inner Door Panel View	A-37
Photo No. 075	Post-Test Rear Passenger Dummy Close-up Head Contact with Vehicle Interior View	A-38
Photo No. 076	Post-Test Rear Passenger Dummy Close-up Head Contact with Side Airbag View	A-38
Photo No. 077	Post-Test Rear Passenger Dummy Close-up Torso Contact with Vehicle Interior View	A-39
Photo No. 078	Post-Test Rear Passenger Dummy Close-up Torso Contact with Side Airbag View	A-39
Photo No. 079	Post-Test Rear Passenger Dummy Close-up Pelvis Contact with Vehicle Interior View	A-40
Photo No. 080	Post-Test Rear Passenger Dummy Close-up Pelvis Contact with Side Airbag View	A-40
Photo No. 081	Post-Test Rear Passenger Dummy Close-up Knee Contact View	A-41
Photo No. 082	Pre-Test View of Fuel Filler Cap or Fuel Filler Neck	A-41
Photo No. 083	Post-Test View of Fuel Filler Cap or Fuel Filler Neck	A-42

		<u>Page No.</u>
Photo No. 084	Pre-Test Front View of MDB Impactor Face	A-42
Photo No. 085	Post-Test Front View of MDB Impactor Face	A-43
Photo No. 086	Pre-Test Top View of MDB Impactor Face	A-43
Photo No. 087	Post-Test Top View of MDB Impactor Face	A-44
Photo No. 088	Pre-Test Left Side View of MDB Impactor Face	A-44
Photo No. 089	Post-Test Left Side View of MDB Impactor Face	A-45
Photo No. 090	Pre-Test Right Side View of MDB Impactor Face	A-45
Photo No. 091	Post-Test Right Side View of MDB Impactor Face	A-46
Photo No. 092	Close-Up View of Vehicle's Certification Label	A-46
Photo No. 093	Close-Up View of Vehicle's Tire Information Placard or Label	A-47
Photo No. 094	Pre-Test Ballast View	A-47
Photo No. 095	Post-Test Primary and Redundant Speed Trap Read-Out	A-48
Photo No. 096	FMVSS No. 301 Static Rollover 0 Degrees	A-48
Photo No. 097	FMVSS No. 301 Static Rollover 90 Degrees	A-49
Photo No. 098	FMVSS No. 301 Static Rollover 180 Degrees	A-49
Photo No. 099	FMVSS No. 301 Static Rollover 270 Degrees	A-50
Photo No. 100	FMVSS No. 301 Static Rollover 360 Degrees	A-50
Photo No. 101	Impact Event	A-51
Photo No. 102	Monroney Label	A-51
Photo No. 103	Driver Head Restraint Use and Adjustment Information from Vehicle Owner's Manual	A-52
Photo No. 104	Left Rear Passenger Head Restraint Use and Adjustment Information from Vehicle Owner's Manual	A-52



Photo No. 001 - As Delivered Right Front Three-Quarter View of Test Vehicle



Photo No. 002 - As Delivered Left Rear Three-Quarter View of Test Vehicle

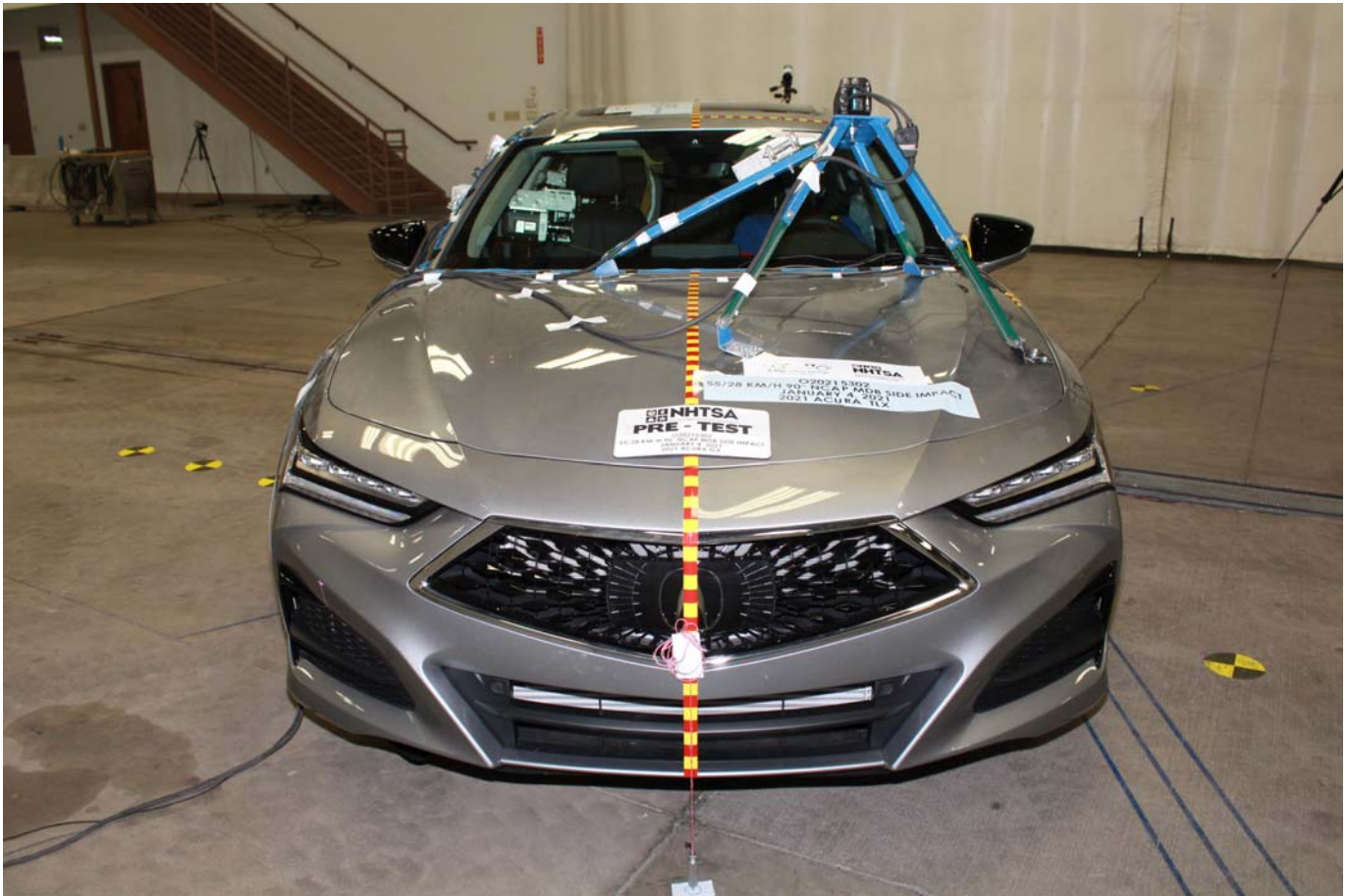

Photo No. 003 - Pre-Test Frontal View of Test Vehicle

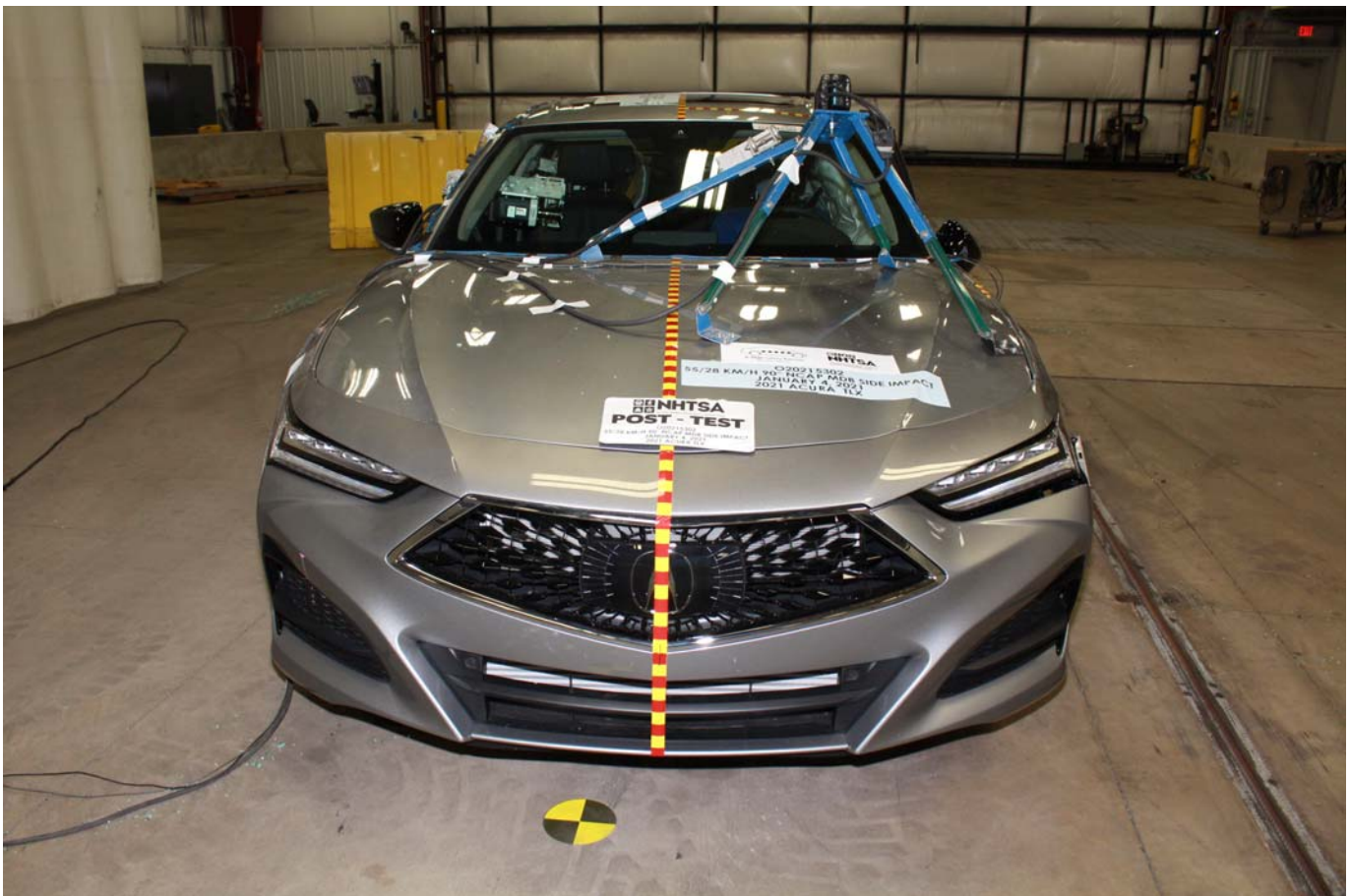

Photo No. 004 - Post-Test Frontal View of Test Vehicle

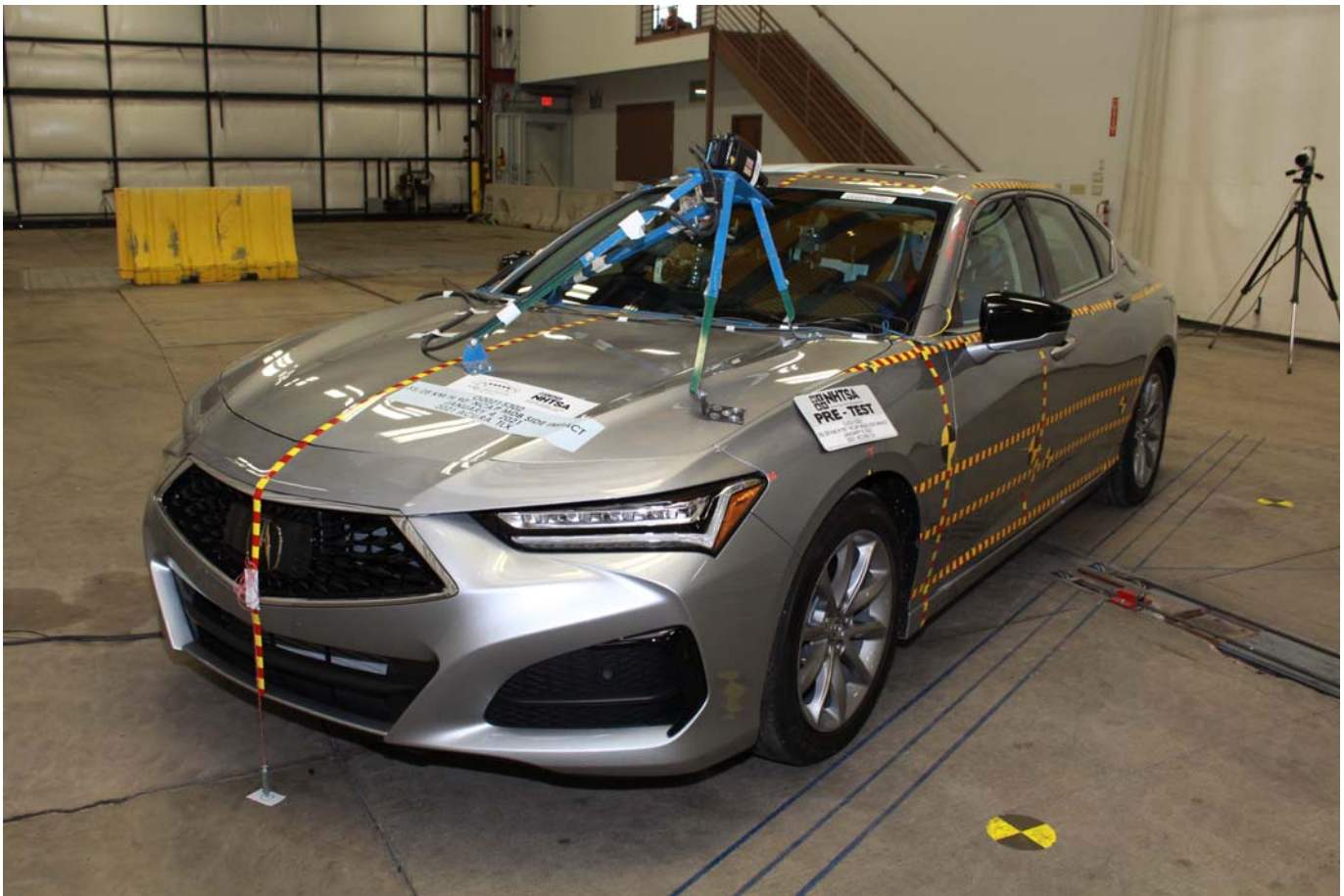

Photo No. 005 - Pre-Test Left Front Three-Quarter View of Test Vehicle

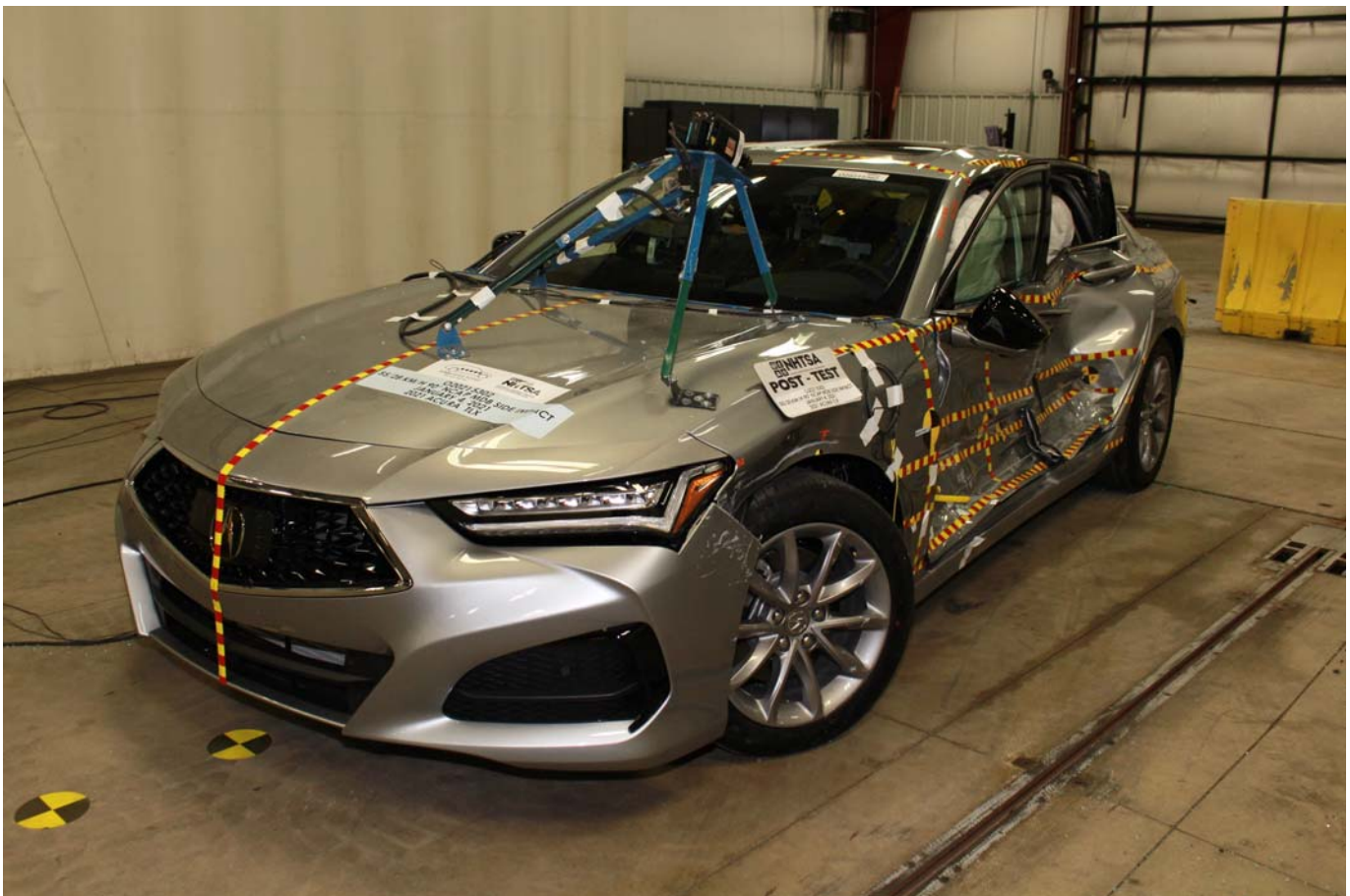

Photo No. 006 - Post-Test Left Front Three-Quarter View of Test Vehicle



Photo No. 007 - Pre-Test Left Side View of Test Vehicle



Photo No. 008 - Post-Test Left Side View of Test Vehicle



Photo No. 009 - Pre-Test Left Three-Quarter Rear View of Test Vehicle



Photo No. 010 - Post-Test Left Three-Quarter Rear View of Test Vehicle



Photo No. 011 - Pre-Test Rear View of Test Vehicle



Photo No. 012 - Post-Test Rear View of Test Vehicle

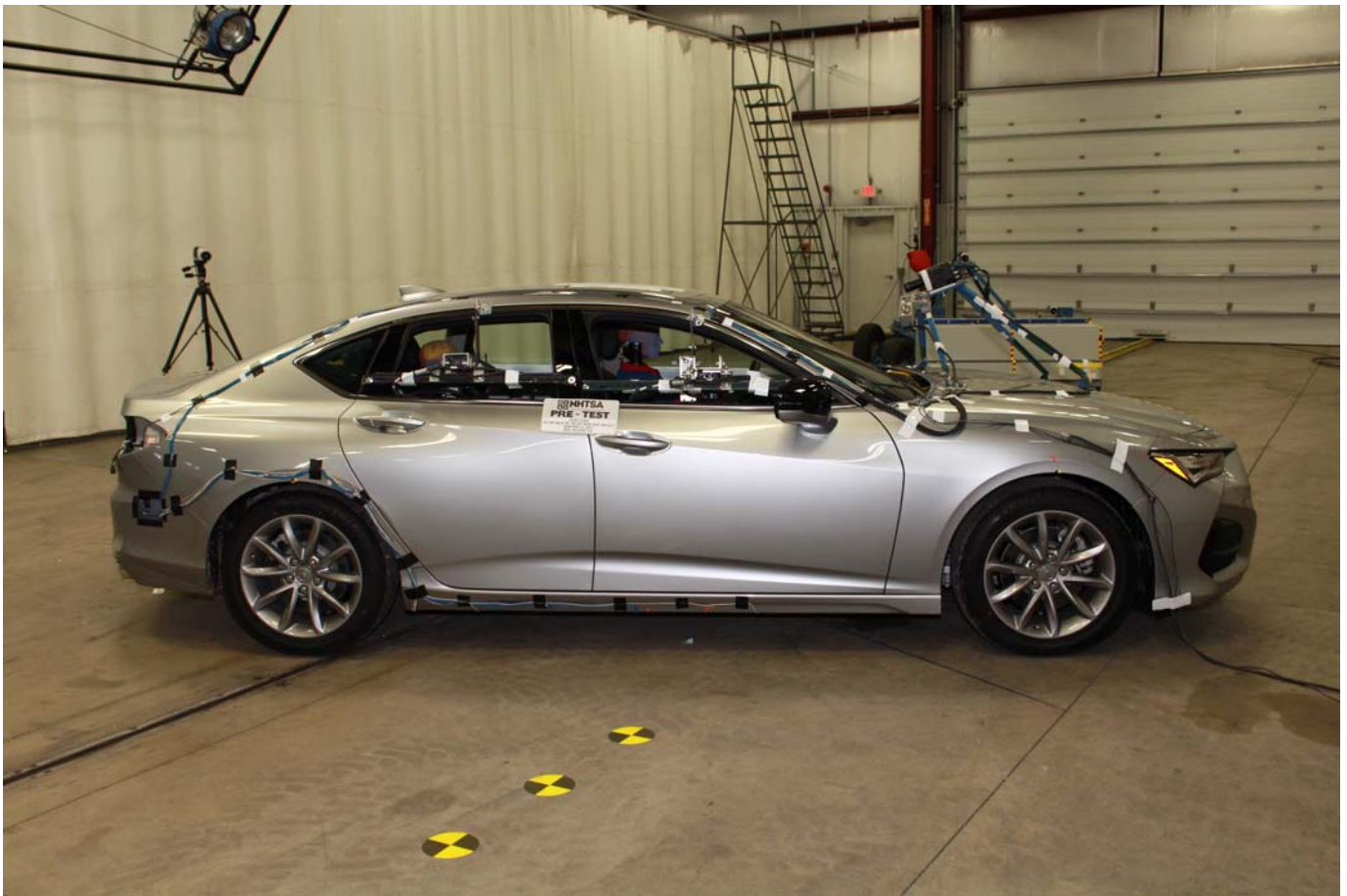

Photo No. 013 - Pre-Test Right Side View of Test Vehicle



Photo No. 014 - Post-Test Right Side View of Test Vehicle



Photo No. 015 - Pre-Test Overhead View of Test Area

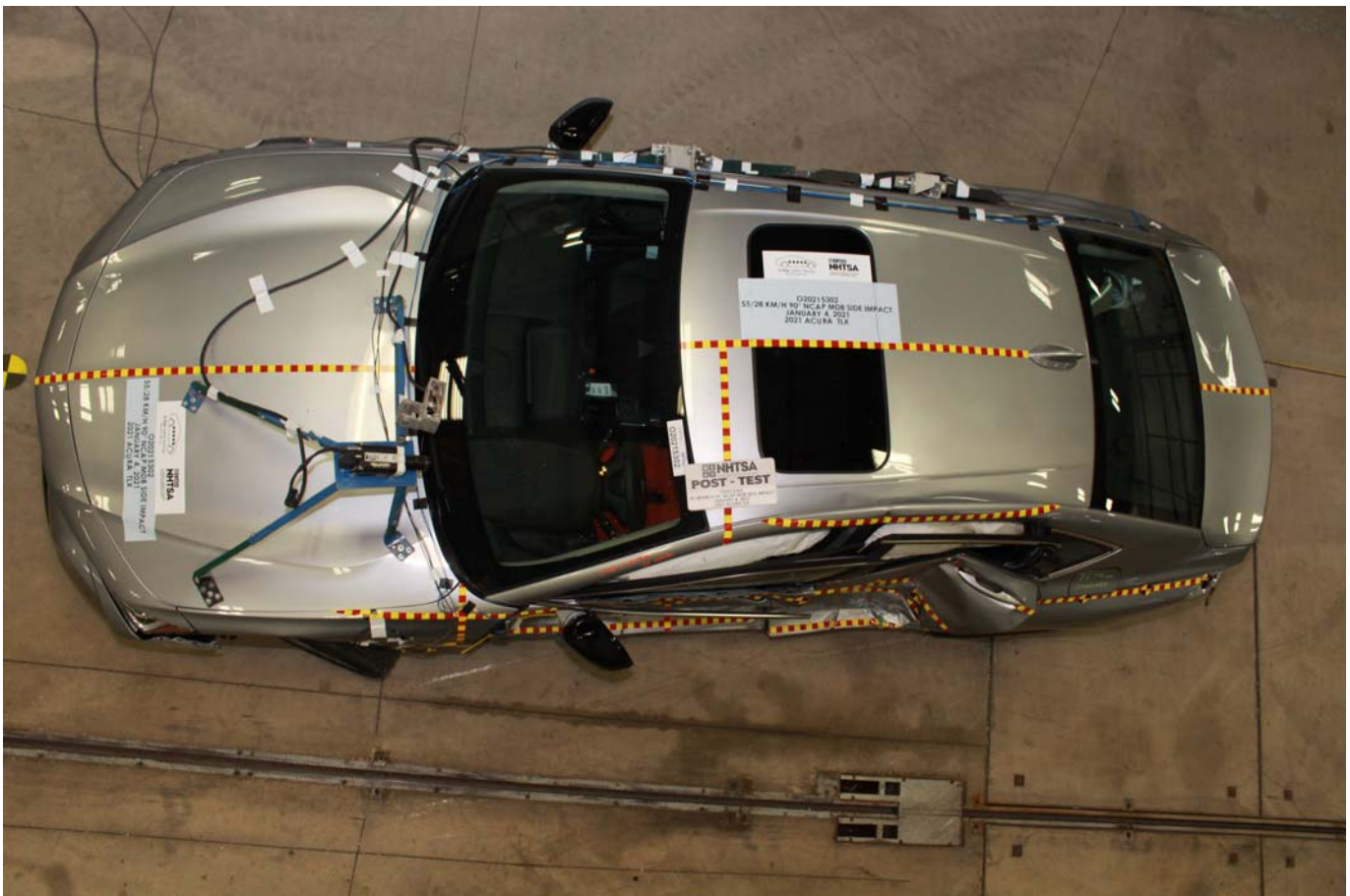

Photo No. 016 - Post-Test Overhead View of Test Area



Photo No. 017 - Pre-Test Left Side View of MDB Positioned Against Side of Test Vehicle



Photo No. 018 - Pre-Test Right Side View of MDB Positioned Against Side of Test Vehicle



Photo No. 019 - Pre-Test Close-Up View of Impact Point Target



Photo No. 020 - Post-Test Close-Up View of Impact Point Target

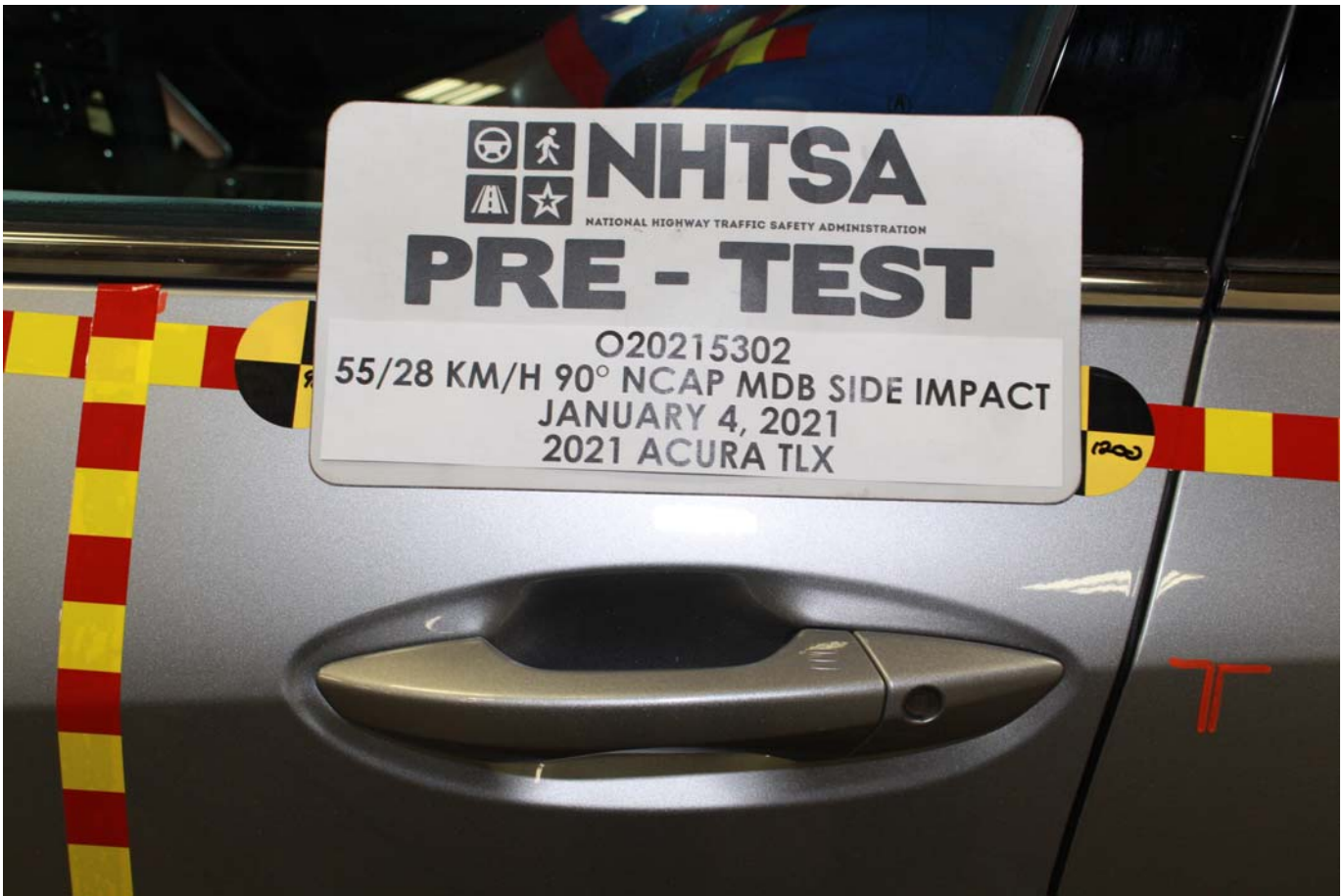

Photo No. 021 - Pre-Test Left Front Door Latch Close-Up



Photo No. 022 - Post-Test Left Front Door Latch Close-Up



Photo No. 023 - Pre-Test Left Rear Door Latch Close-Up



Photo No. 024 - Post-Test Left Rear Door Latch Close-Up



Photo No. 025 - Pre-Test Front Close-Up View of Driver Dummy



Photo No. 026 - Post-Test Front Close-Up View of Driver Dummy



Photo No. 027 - Pre-Test Left Side View of Driver Dummy Showing Belt and Chalking



Photo No. 028 - Pre-Test Left Side View of Driver Dummy Shoulder and Door Top View



Photo No. 029 - Post-Test Left Side View of Driver Dummy Shoulder and Door Top View



Photo No. 030 - Pre-Test Frontal View of Driver Seat Back Prior to Dummy Positioning

PHOTOGRAPH NOT AVAILABLE

Photo No. 031 - Pre-Test Frontal View of Driver Dummy Head and Shoulders in Relation to Head Restraint



Photo No. 032 - Pre-Test Frontal View of Driver Seat Pan Prior to Dummy Positioning



Photo No. 033 - Pre-Test Overhead View of Driver Dummy Thighs on Seat Pan



Photo No. 034 - Pre-Test Placement of Driver Dummy Feet



Photo No. 035 - Pre-Test View of Belt Anchorage for Driver Dummy



Photo No. 036 - Pre-Test Left Side View of Steering Wheel



Photo No. 037 - Pre-Test View of Disengaged Parking Brake



Photo No. 038 - Pre-Test View of Parking Brake



Photo No. 039 - Pre-Test Close-Up Left Side View of Driver Seat Track



Photo No. 040 - Pre-Test Close-Up Left Side View of Driver Seat Back



Photo No. 041 - Pre-Test Close-Up View of Driver Seat Back or Head Restraint



Photo No. 042 - Pre-Test Driver Dummy and Door Clearance View



Photo No. 043 - Post-Test Driver Dummy and Door Clearance View



Photo No. 044 - Pre-Test Right Side View of Driver Dummy and Front Seat of Occupant Compartment



Photo No. 045 - Post-Test Right Side View of Driver Dummy and Front Seat of Occupant Compartment

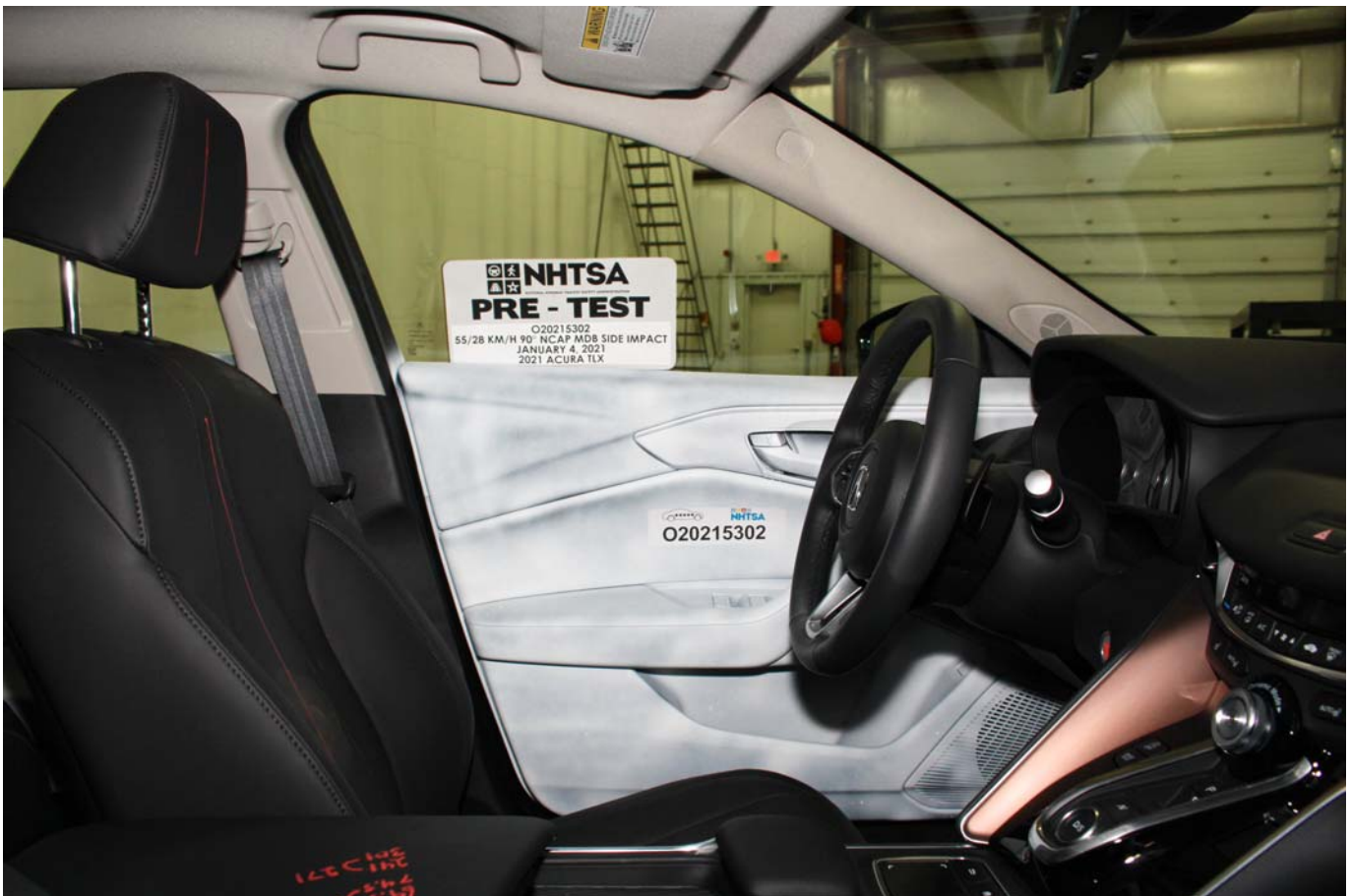

Photo No. 046 - Pre-Test Driver Inner Door Panel View



Photo No. 047 - Post-Test Driver Inner Door Panel View



Photo No. 048 - Post-Test Driver Dummy Close-up Head Contact with Vehicle Interior View



Photo No. 049 - Post-Test Driver Dummy Close-up Head Contact with Side Airbag View



Photo No. 050 - Post-Test Driver Dummy Close-up Torso Contact with Vehicle Interior View



Photo No. 051 - Post-Test Driver Dummy Close-up Torso Contact with Side Airbag View

PHOTOGRAPH NOT APPLICABLE

Photo No. 052 - Post-Test Driver Dummy Close-up Pelvis Contact with Vehicle Interior View



Photo No. 053 - Post-Test Driver Dummy Close-up Pelvis Contact with Side Airbag View

PHOTOGRAPH NOT APPLICABLE

Photo No. 054 - Post-Test Driver Dummy Close-up Knee Contact View



Photo No. 055 - Pre-Test Left Side View of Rear Passenger Dummy Showing Belt and Chalking



Photo No. 056 - Pre-Test Left Side View of Rear Passenger Dummy Shoulder and Door Top View



Photo No. 057 - Post-Test Left Side View of Rear Passenger Dummy Shoulder and Door Top View



Photo No. 058 - Pre-Test Frontal View of Rear Passenger Seat Back Prior to Dummy Positioning



Photo No. 059 - Pre-Test Frontal View of Rear Passenger Dummy Head and Shoulders in Relation to Head Restraint



Photo No. 060 - Pre-Test Overhead View of Rear Passenger Seat Pan Prior to Dummy Positioning



Photo No. 061 - Pre-Test Overhead View of Rear Passenger Dummy Thighs on Seat Pan



Photo No. 062 - Pre-Test View of Rear Passenger Dummy Neck Showing Position of Adjustable Neck Bracket



Photo No. 063 - Pre-Test View of Rear Passenger Dummy Head Showing Dummy Head is Level



Photo No. 064 - Pre-Test Placement of Rear Passenger Dummy Feet



Photo No. 065 - Pre-Test View of Belt Anchorage for Rear Passenger Dummy



Photo No. 066 - Pre-Test Close-Up Left Side View of Rear Passenger Seat Track



Photo No. 067 - Pre-Test Close-Up Left Side View of Rear Passenger Seat Back



Photo No. 068 - Pre-Test Close-up View of Rear Passenger Seat Back or Head Restraint



Photo No. 069 - Pre-Test Rear Passenger Dummy and Door Clearance View



Photo No. 070 - Post-Test Rear Passenger Dummy and Door Clearance View



Photo No. 071 - Pre-Test Right Side View of Rear Passenger Dummy and Rear Seat Occupant Compartment



Photo No. 072 - Post-Test Right Side View of Rear Passenger Dummy and Rear Seat Occupant Compartment



Photo No. 073 - Pre-Test Rear Passenger Inner Door Panel View



Photo No. 074 - Post-Test Rear Passenger Inner Door Panel View



Photo No. 075 - Post-Test Rear Passenger Dummy Close-up Head Contact with Vehicle Interior View



Photo No. 076 - Post-Test Rear Passenger Dummy Close-up Head Contact with Side Airbag View



Photo No. 077 - Post-Test Rear Passenger Dummy Close-up Torso Contact with Vehicle Interior View

PHOTOGRAPH NOT APPLICABLE

Photo No. 078 - Post-Test Rear Passenger Dummy Close-up Torso Contact with Side Airbag View



Photo No. 079 - Post-Test Rear Passenger Dummy Close-up Pelvis Contact with Vehicle Interior View

PHOTOGRAPH NOT APPLICABLE

Photo No. 080 - Post-Test Rear Passenger Dummy Close-up Pelvis Contact with Side Airbag View



Photo No. 081 - Post-Test Rear Passenger Dummy Close-up Knee Contact View



Photo No. 082 - Pre-Test View of Fuel Filler Cap or Fuel Filler Neck



Photo No. 083 - Post-Test View of Fuel Filler Cap or Fuel Filler Neck



Photo No. 084 - Pre-Test Front View of MDB Impactor Face



Photo No. 085 - Post-Test Front View of MDB Impactor Face

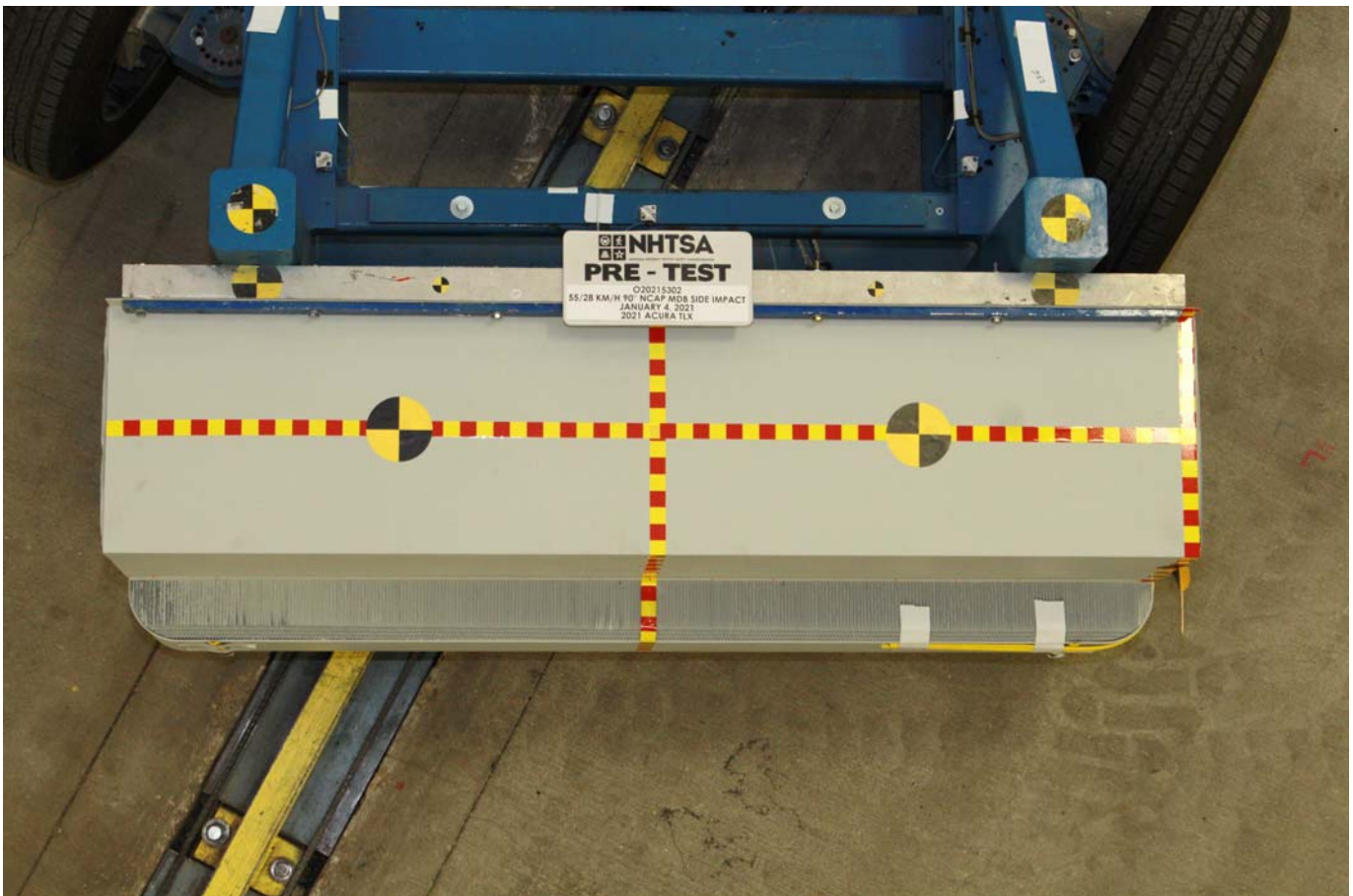

Photo No. 086 - Pre-Test Top View of MDB Impactor Face



Photo No. 087 - Post-Test Top View of MDB Impactor Face



Photo No. 088 - Pre-Test Left Side View of MDB Impactor Face



Photo No. 089 - Post-Test Left Side View of MDB Impactor Face



Photo No. 090 - Pre-Test Right Side View of MDB Impactor Face



Photo No. 091 - Post-Test Right Side View of MDB Impactor Face



Photo No. 092 - Close-Up View of Vehicle Certification Label



Photo No. 093 - Close-Up View of Vehicle Tire Information Placard or Label



Photo No. 094 - Pre-Test Ballast View



Photo No. 095 - Post-Test Primary and Redundant Speed Trap Read-Out



Photo No. 096 - FMVSS Photo No. 301 Static Rollover 0 Degrees



Photo No. 097 - FMVSS Photo No. 301 Static Rollover 90 Degrees



Photo No. 098 - FMVSS Photo No. 301 Static Rollover 180 Degrees

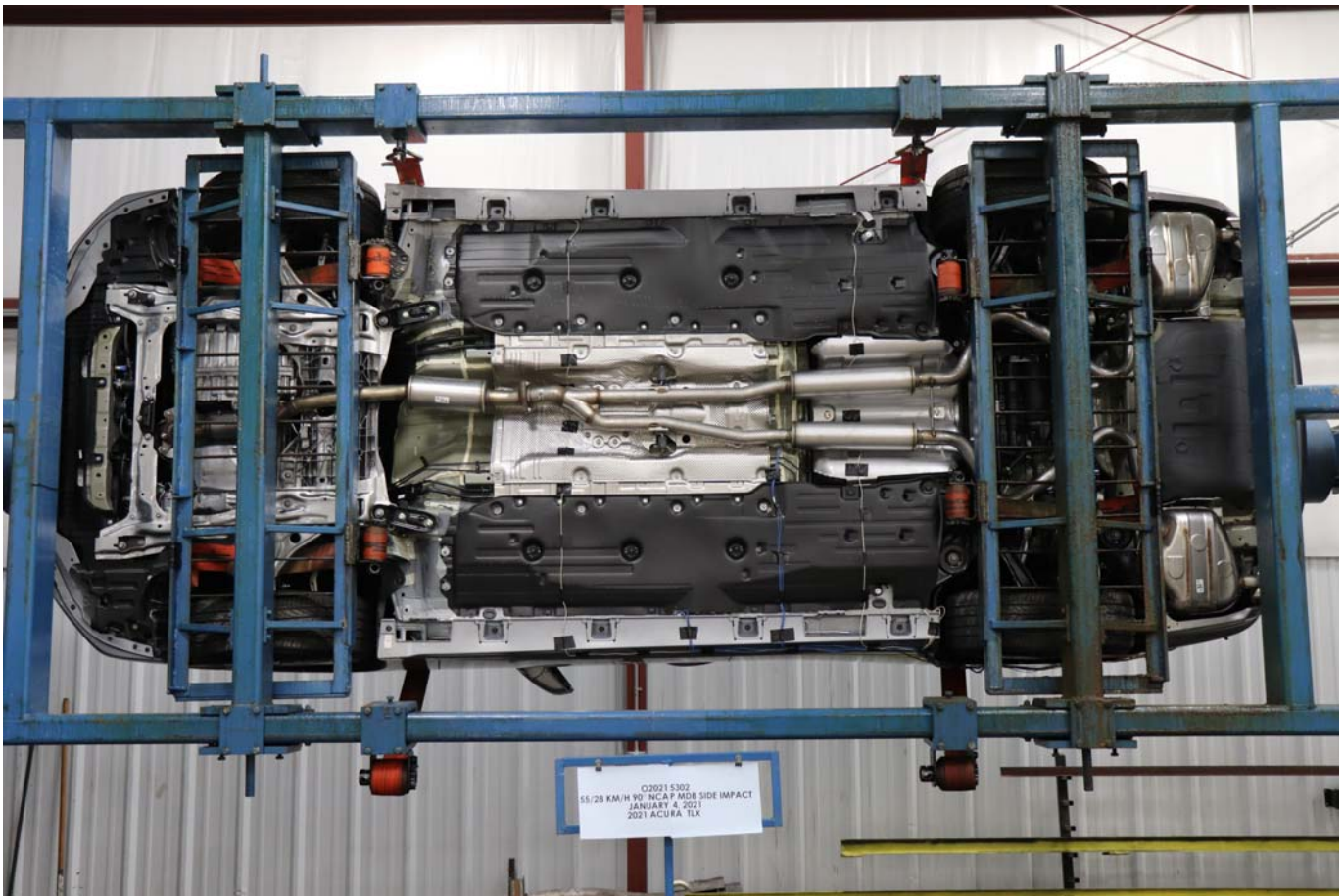

Photo No. 099 - FMVSS Photo No. 301 Static Rollover 270 Degrees



Photo No. 100 - FMVSS Photo No. 301 Static Rollover 360 Degrees



Photo No. 101 - Impact Event

		2021 TLX EXT: LUNAR SILVER M ENGINE NUMBER: K20C6-1003851 INT: EBONY	EPA DOT Fuel Economy and Environment Gasoline Vehicle																			
STANDARD EQUIPMENT AT NO EXTRA COST TECHNICAL FEATURES * <ul style="list-style-type: none"> 272hp 2.0-Liter Direct Injection VTEC Turbo 4-Cylinder Engine 10-Speed Automatic Transmission Paddle Shifters Electric Power Steering Immobilizer Theft-Deterrent System SAFETY FEATURES * <ul style="list-style-type: none"> Driver's and Front Passenger's Airbags Driver's and Front Passenger's Side Airbags Side Curtain Airbags with Rollover Sensor Driver's and Front Passenger's Knee Airbags Vehicle Stability Assist (VSA) Agile Handling Assist Anti-Lock Braking System (ABS) Electronic Brake Distribution (EBD) Electric Parking Brake Tire Pressure Monitoring System LED Day Time Running Lights LATCH System for Child Seats INTERIOR FEATURES * <ul style="list-style-type: none"> Driver's and Front Passenger's 12-Way Power Seats Driver Recognition Memory System Heated Front Seats High Resolution Center Display with True Touchpad Interface Multi-View Rear Camera AcuraLink Communication System CarPlay/Android Auto Integration HD Radio USB Audio Interface SiriusXM Satellite Radio Bluetooth HandsFreeLink WiFi Hotspot Acura Premium Sound System with 10 Speakers Push-Button Ignition Push Button Shifter Dual-Zone Automatic Climate Control with Air Filtration System HomeLink System Auto Dimming Rearview Mirror 		EXTERIOR FEATURES * <ul style="list-style-type: none"> Power Moonroof with Tilt Feature 18" Alloy Wheels 235/50 R18 All-Season Tires Jewel Eye LED Headlights LED Tail Lights Heated Power Door Mirrors with Turn Indicators Keyless Access System with Smart Entry ACURAWATCH FEATURES * <ul style="list-style-type: none"> Adaptive Cruise Control Collision Mitigation Braking Forward Collision Warning Lane Departure Warning Lane Keeping Assist System Road Departure Mitigation Traffic Jam Assist 	Manufacturer's Suggested Retail Price \$37,500.00 MSRP Includes: -6YR/70K Mile Powertrain Warranty -4YR/50K Mile Ltd Vehicle Warranty -Full Tank of Fuel SiriusXM Includes: Free Activation and 3 Months Free Service (excl. AK & HI)	Fuel Economy 25 22 31 MPG combined city/hwy city highway 4.0 gallons per 100 miles Compact Cars range from 14 to 113 MPG. The best vehicle rates 141 MPGe.	You spend \$2,250 in fuel costs over 5 years compared to the average new vehicle.																	
Annual fuel Cost \$1,950		Fuel Economy & Greenhouse Gas Rating (tailpipe only) Smog Rating (tailpipe only) 5 7 Best Best	Actual results will vary for many reasons, including driving conditions and how you drive and maintain your vehicle. The average new vehicle gets 27 MPG and costs \$7,500 to fuel over 5 years. Cost estimates are based on 15,000 miles per year at \$2.25 per gallon. MPGe is miles per gasoline gallon equivalent. Vehicle emissions are a significant cause of climate change and smog.																			
ACURA		Destination and Handling 1,025.00 TOTAL VEHICLE PRICE (includes Pre-Delivery Service) \$38,525.00 <small>License and title fees, state and local taxes and dealer options and accessories are not included in the manufacturer's suggested retail price.</small>	fuel economy.gov Calculate personalized estimates and compare vehicles																			
MULLER'S WOODFIELD ACURA 1099 W. HIGGINS ROAD HOFFMAN ESTATES, IL 60195 VIN: 19UUB5F38MA001490		PORT OF ENTRY: MARYSVILLE DELIVERY POINT: CHICAGO SHIP: ROW/SPACE: 240-196 TRANS.METHOD: TRUCK	PARTS CONTENT INFORMATION FOR VEHICLES IN THIS CARLINE U.S./Canadian Parts Content: 65 % NOTE: Parts content does not include final assembly, distribution or other non-parts costs. FOR THIS VEHICLE Final Assembly Point: MARYSVILLE, OHIO USA Country of Origin: Engine: USA Transmission: USA	GOVERNMENT 5-STAR SAFETY RATING Overall Vehicle Score Not Rated Based on the combined ratings of frontal, side and rollover. Should ONLY be compared to other vehicles of similar size and weight. <table border="1"> <tr> <td>Frontal Crash</td> <td>Driver Passenger</td> <td>Not Rated</td> </tr> <tr> <td colspan="3">Based on the risk of injury in a frontal impact. Should ONLY be compared to other vehicles of similar size and weight.</td> </tr> <tr> <td>Side Crash</td> <td>Front seat Rear seat</td> <td>Not Rated</td> </tr> <tr> <td colspan="3">Based on the risk of injury in a side impact.</td> </tr> <tr> <td>Rollover</td> <td></td> <td>Not Rated</td> </tr> <tr> <td colspan="3">Based on the risk of rollover in a single vehicle crash.</td> </tr> </table> Star Ratings range from 1 to 5 stars (***** with 5 being the highest. Source: National Highway Traffic Safety Administration (NHTSA) www.safercar.gov or 1-888-327-4236 This vehicle is equipped with bumpers that can withstand an impact of 2.5 miles per hour with no damage to the vehicle's body and safety systems, although the bumper and related components may sustain damage. The bumper system on this vehicle conforms to the current federal bumper standard of 2.5 miles per hour.	Frontal Crash	Driver Passenger	Not Rated	Based on the risk of injury in a frontal impact. Should ONLY be compared to other vehicles of similar size and weight.			Side Crash	Front seat Rear seat	Not Rated	Based on the risk of injury in a side impact.			Rollover		Not Rated	Based on the risk of rollover in a single vehicle crash.		
Frontal Crash	Driver Passenger	Not Rated																				
Based on the risk of injury in a frontal impact. Should ONLY be compared to other vehicles of similar size and weight.																						
Side Crash	Front seat Rear seat	Not Rated																				
Based on the risk of injury in a side impact.																						
Rollover		Not Rated																				
Based on the risk of rollover in a single vehicle crash.																						
		ORIG. DLR: 251115 REF. NO: 40985 HN CODE: AL-1150 EMISSION: 50 STATE CONTROL NO: 241694 DEALER: 251115																				

Photo No. 102 - Monroney Label

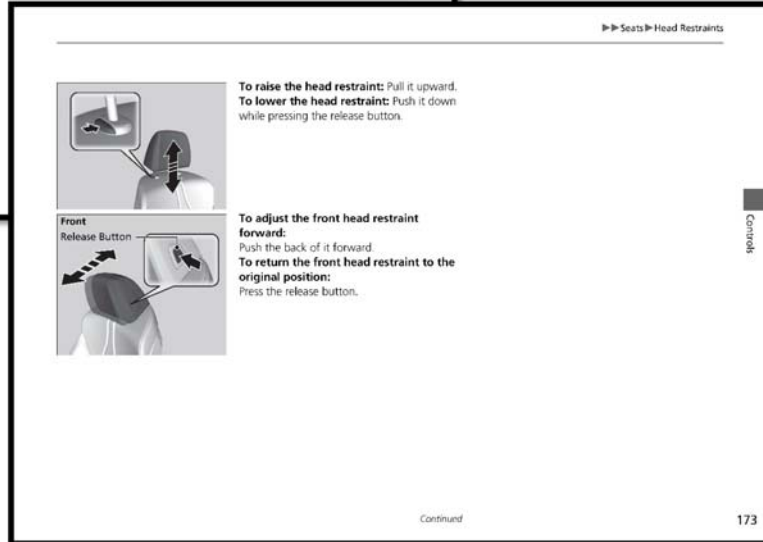
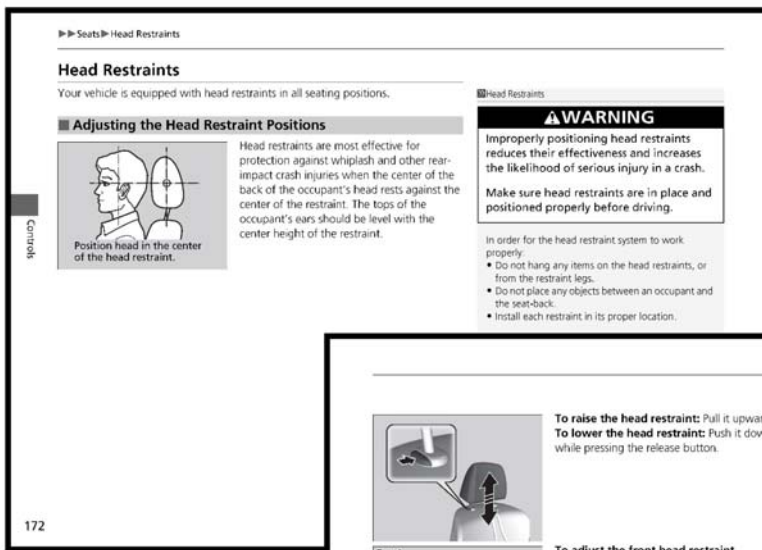

Photo No. 103 - Driver Head Restraint Use and Adjustment Information from Vehicle Owner's Manual

PHOTOGRAPH NOT APPLICABLE

Photo No. 104 - Left Rear Passenger Head Restraint Use and Adjustment Information from Vehicle Owner's Manual

APPENDIX B
DUMMY RESPONSE DATA PLOTS

TABLE OF DATA PLOTS
Driver Dummy Instrumentation Plots

<u>No.</u>	<u>Description</u>	<u>Page No.</u>
Figure No. 1.	Driver Head Acceleration (X) Primary vs. Time	B-1
Figure No. 2.	Driver Head Acceleration (Y) Primary vs. Time	B-1
Figure No. 3.	Driver Head Acceleration (Z) Primary vs. Time	B-1
Figure No. 4.	Driver Head Resultant Acceleration Primary vs. Time	B-1
Figure No. 5.	Driver Upper Thorax Rib Deflection (Y) vs. Time	B-2
Figure No. 6.	Driver Middle Thorax Rib Deflection (Y) vs. Time	B-2
Figure No. 7.	Driver Lower Thorax Rib Deflection (Y) vs. Time	B-2
Figure No. 8.	Driver Thorax Rib Deflection Maximum vs. Time	B-2
Figure No. 9.	Driver Anterior Abdomen Force (Y) vs. Time	B-3
Figure No. 10.	Driver Middle Abdomen Force (Y) vs. Time	B-3
Figure No. 11.	Driver Posterior Abdomen Force (Y) vs. Time	B-3
Figure No. 12.	Driver Total Abdominal Force (Y) vs. Time	B-3
Figure No. 13.	Driver Pubic Symphysis Force (Y) vs. Time	B-4
Figure No. 14.	Passenger Head Acceleration (X) Primary vs. Time	B-5
Figure No. 15.	Passenger Head Acceleration (Y) Primary vs. Time	B-5
Figure No. 16.	Passenger Head Acceleration (Z) Primary vs. Time	B-5
Figure No. 17.	Passenger Head Resultant Acceleration Primary vs. Time	B-5
Figure No. 18.	Passenger Lower Spine T12 Acceleration (X) vs. Time	B-6
Figure No. 19.	Passenger Lower Spine T12 Acceleration (Y) vs. Time	B-6
Figure No. 20.	Passenger Lower Spine T12 Acceleration (Z) vs. Time	B-6
Figure No. 21.	Passenger Lower Spine T12 Resultant Acceleration vs. Time	B-6
Figure No. 22.	Passenger Iliac Force on Impact Side (Y) vs. Time	B-7
Figure No. 23.	Passenger Acetabulum Force on Impact Side (Y) vs. Time	B-7
Figure No. 24.	Passenger Total Pelvic Force on Impact Side (Y) vs. Time	B-7

The following additional data for this test can be obtained from the Research and Development section of the NHTSA website. The website can be found at www.nhtsa.gov

Additional Driver & Passenger Dummy Instrumentation Data

Passenger Head Angular Velocity (X)
Passenger Head Angular Velocity (Y)
Passenger Head Angular Velocity (Z)
Driver Lower Spine T12 Acceleration (X)
Driver Lower Spine T12 Acceleration (Y)
Driver Lower Spine T12 Acceleration (Z)
Passenger Upper Thorax Rib Deflection (Y)
Passenger Middle Thorax Rib Deflection (Y)
Passenger Lower Thorax Rib Deflection (Y)
Passenger Upper Abdomen Rib Deflection (Y)
Passenger Lower Abdomen Rib Deflection (Y)
Driver Head Acceleration Redundant (X)
Driver Head Acceleration Redundant (Y)
Driver Head Acceleration Redundant (Z)
Passenger Head Acceleration Redundant (X)
Passenger Head Acceleration Redundant (Y)
Passenger Head Acceleration Redundant (Z)

Vehicle Instrumentation Data

Vehicle Center of Gravity Acceleration (X)
Vehicle Center of Gravity Acceleration (Y)
Vehicle Center of Gravity Acceleration (Z)
Right Side Sill at Front Seat Acceleration (X)
Right Side Sill at Front Seat Acceleration (Y)
Right Side Sill at Front Seat Acceleration (Z)
Right Side Sill at Rear Seat Acceleration (X)
Right Side Sill at Rear Seat Acceleration (Y)
Right Side Sill at Rear Seat Acceleration (Z)
Left Side Sill at Front Seat Acceleration (Y)
Left Side Sill at Rear Seat Acceleration (Y)
Lower A-Post Acceleration (Y)
Middle A-Post Acceleration (Y)
Lower B-Post Acceleration (Y)
Middle B-Post Acceleration (Y)
Front Seat Track Acceleration (Y)
Rear Seat Track Acceleration (Y)
Right Rear Occupant Compartment Acceleration (Y)
Engine Block (X)
Engine Block (Y)
Rear Floorpan Above Axle Acceleration (X)
Rear Floorpan Above Axle Acceleration (Y)
Rear Floorpan Above Axle Acceleration (Z)

MDB Instrumentation Data

MDB Center of Gravity Acceleration (X)

MDB Center of Gravity Acceleration (Y)

MDB Center of Gravity Acceleration (Z)

MDB Rear Acceleration (X)

MDB Rear Acceleration (Y)

Left MDB Contact Switch

Right MDB Contact Switch

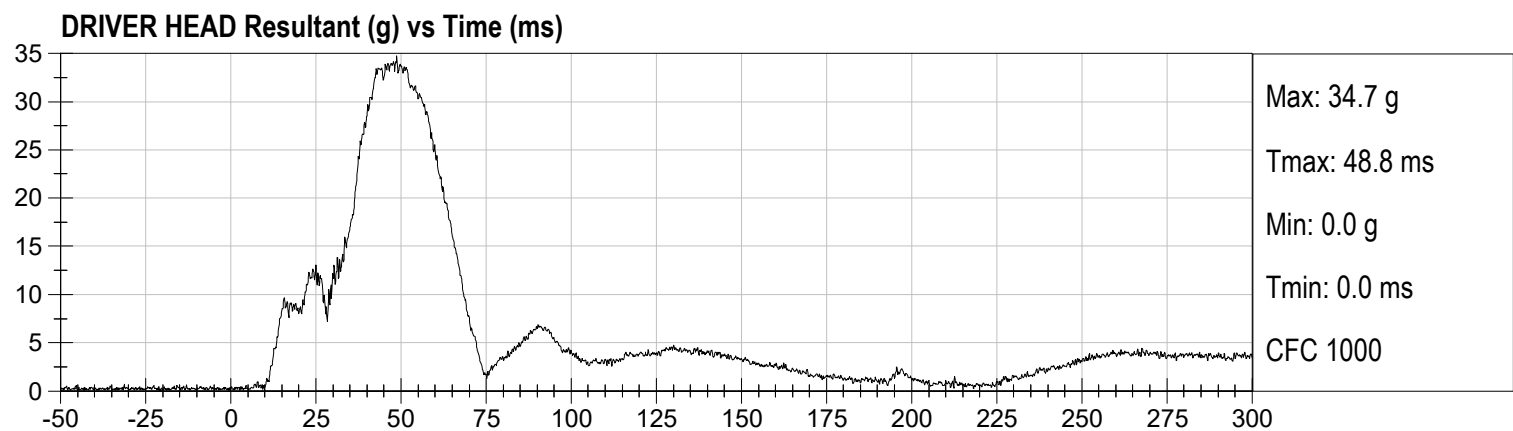
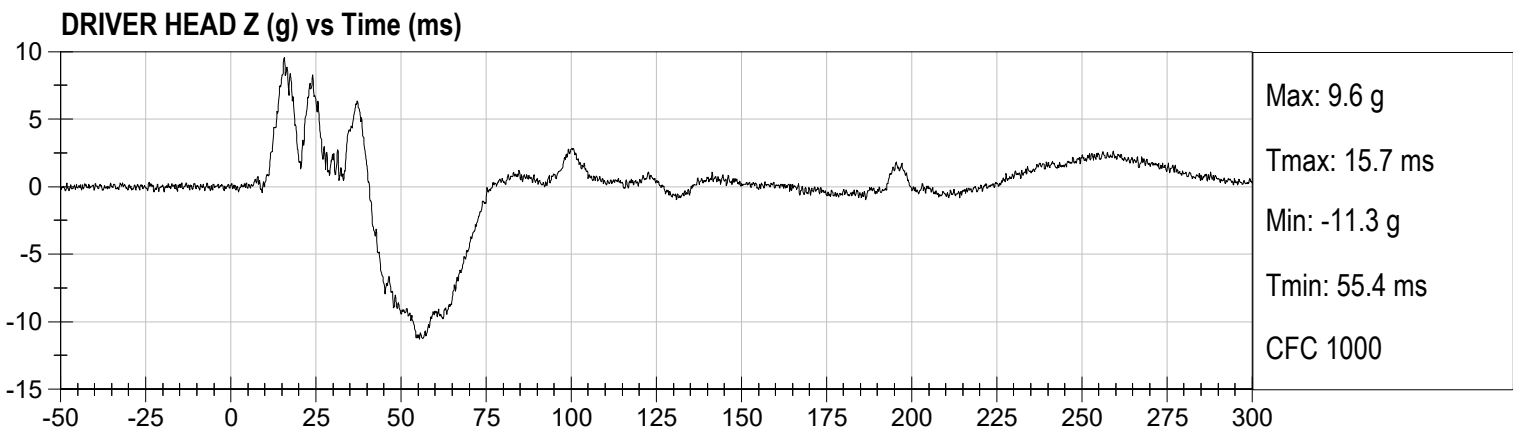
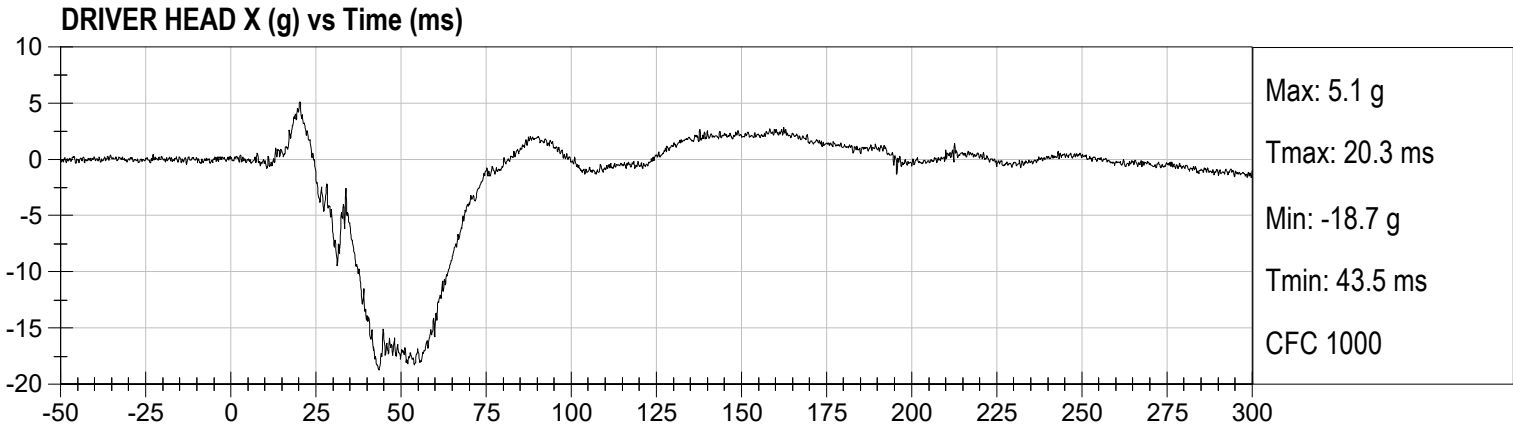

DRIVER UPPER RIB DISPLACEMENT (mm) vs Time (ms)

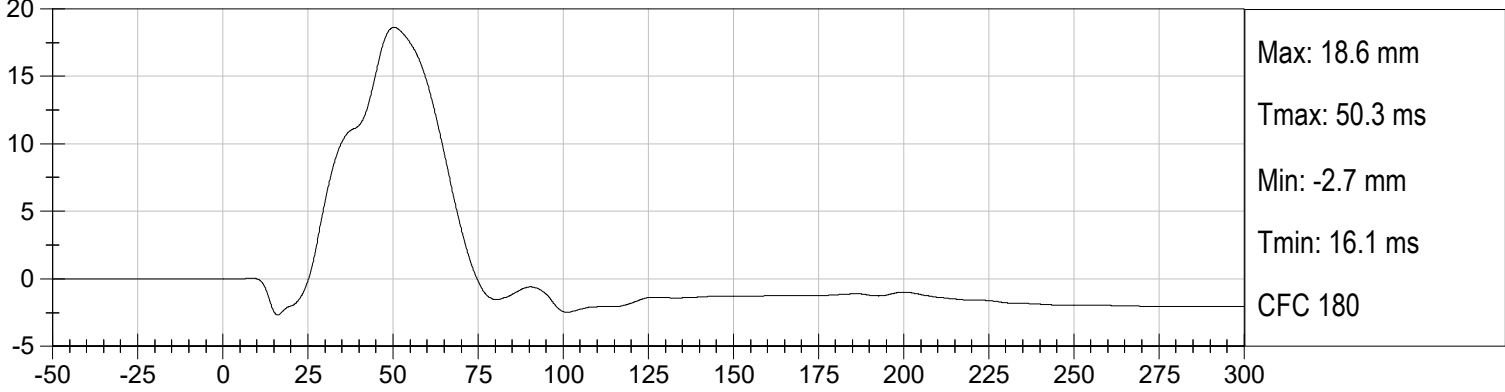

DRIVER MID RIB DISPLACEMENT (mm) vs Time (ms)

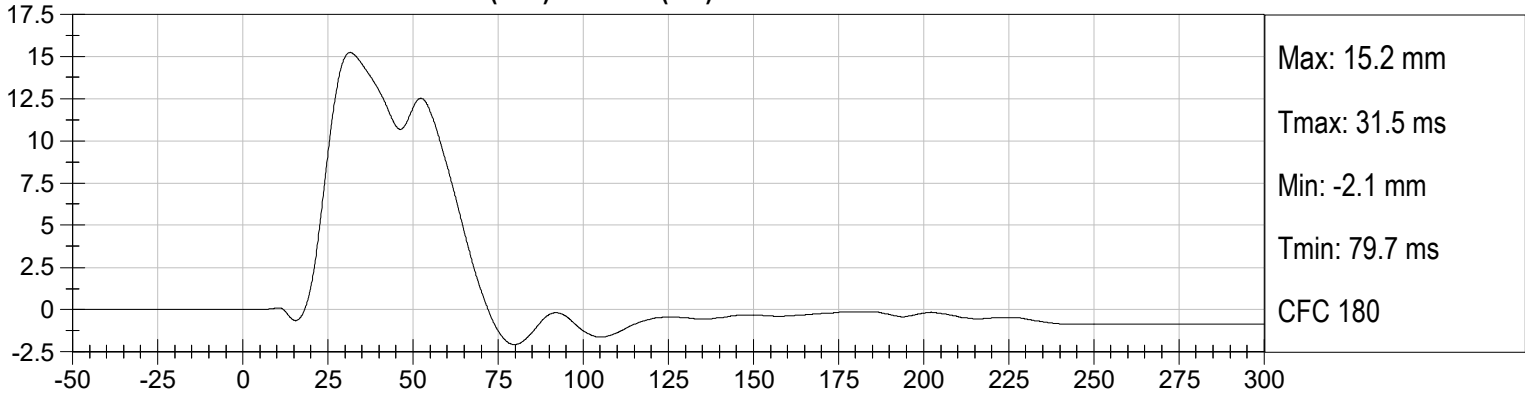

DRIVER LOWER RIB DISPLACEMENT (mm) vs Time (ms)

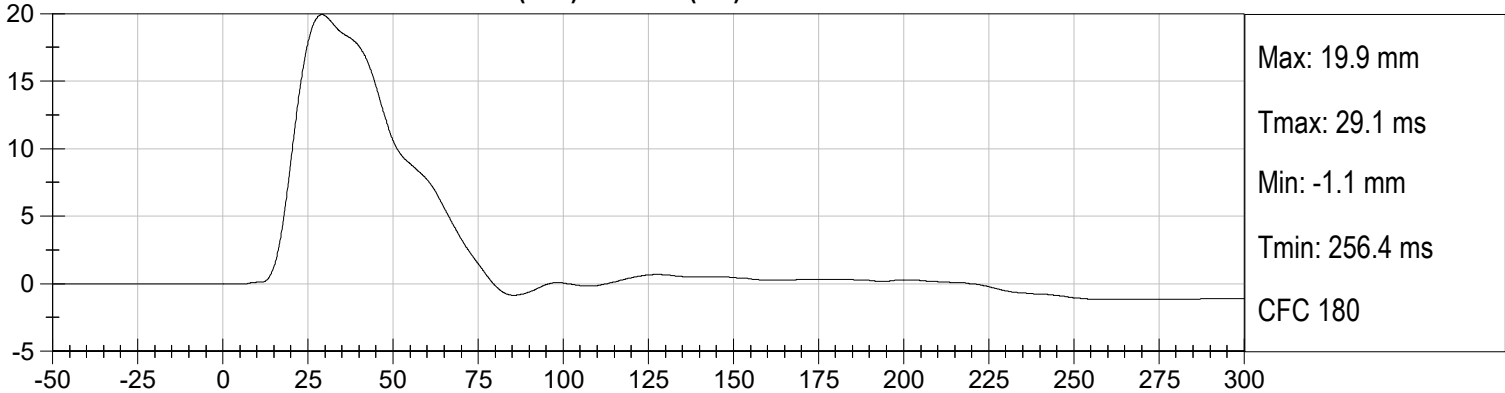

DRIVER MAXIMUM RIB DISPLACEMENT (mm) vs Time (ms)

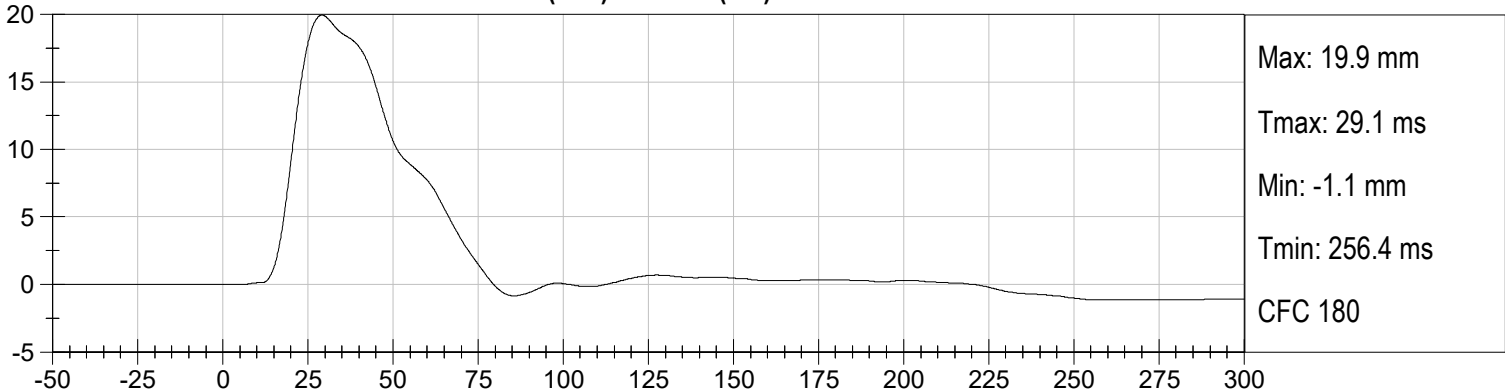

DRIVER FRONT ABDOMEN FY (N) vs Time (ms)

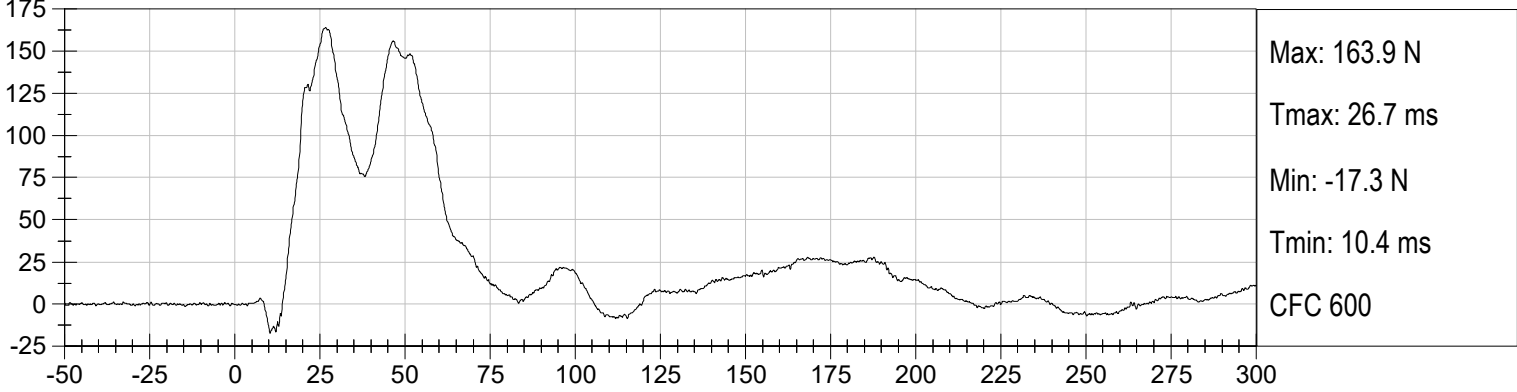

DRIVER MID ABDOMEN FY (N) vs Time (ms)

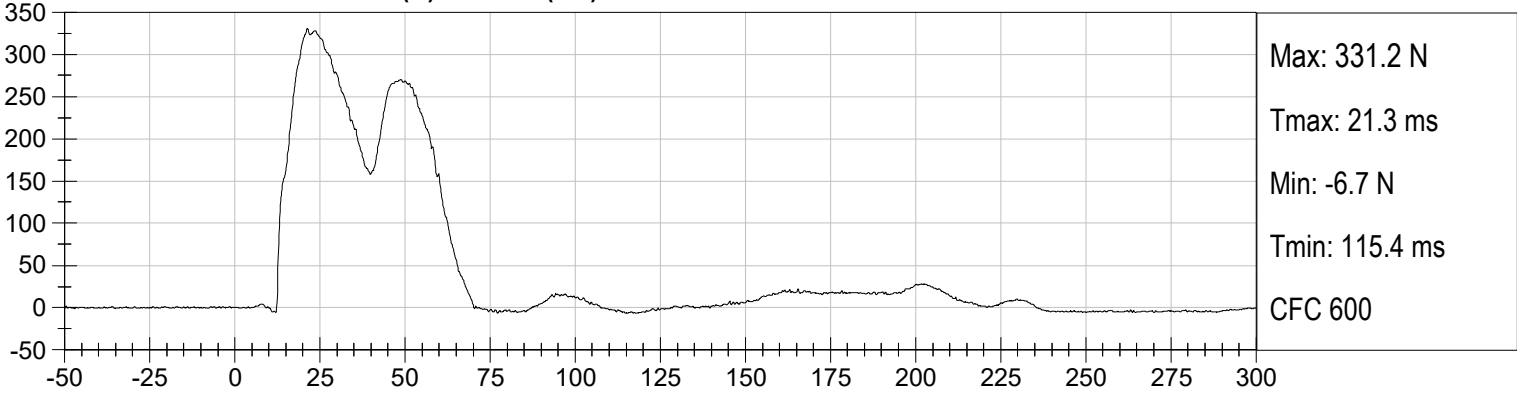

DRIVER REAR ABDOMEN FY (N) vs Time (ms)

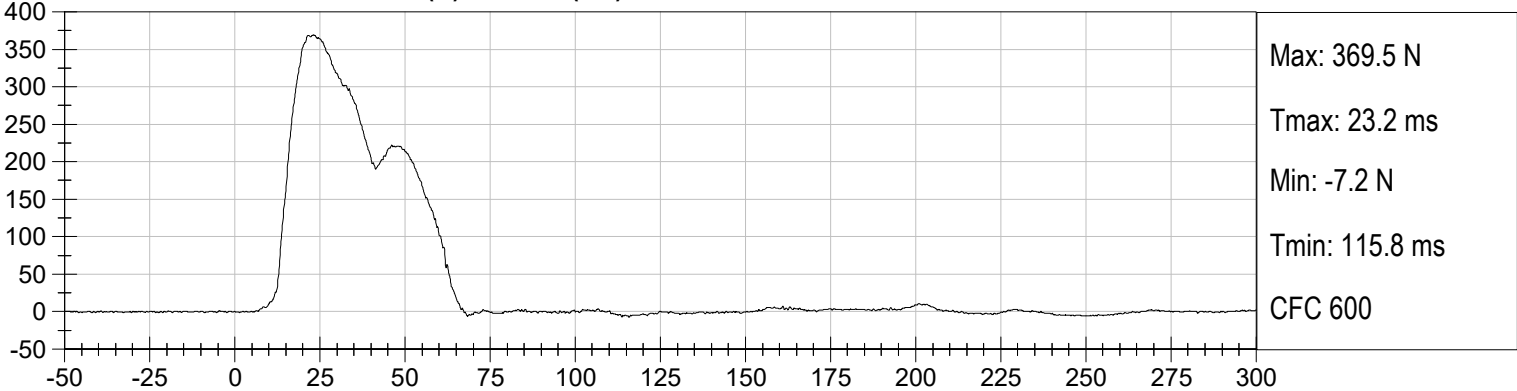

DRIVER SUMMED ABDOMEN FORCE (N) vs Time (ms)

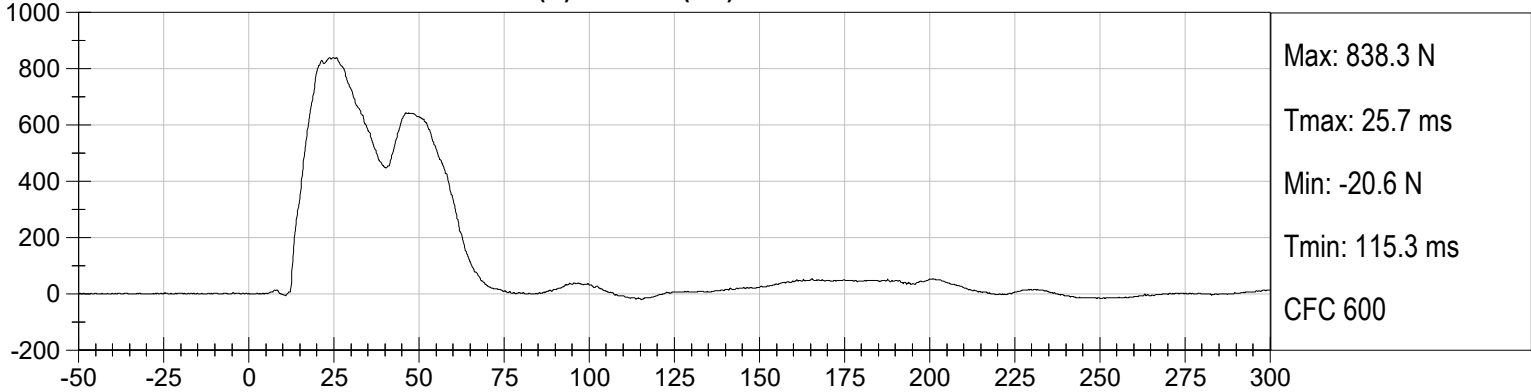

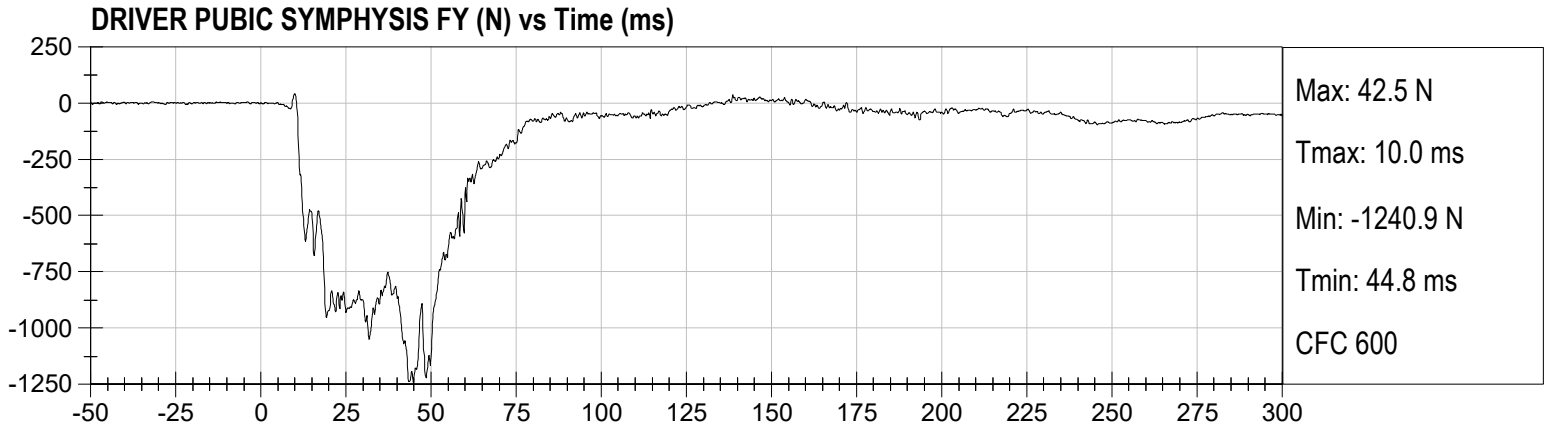

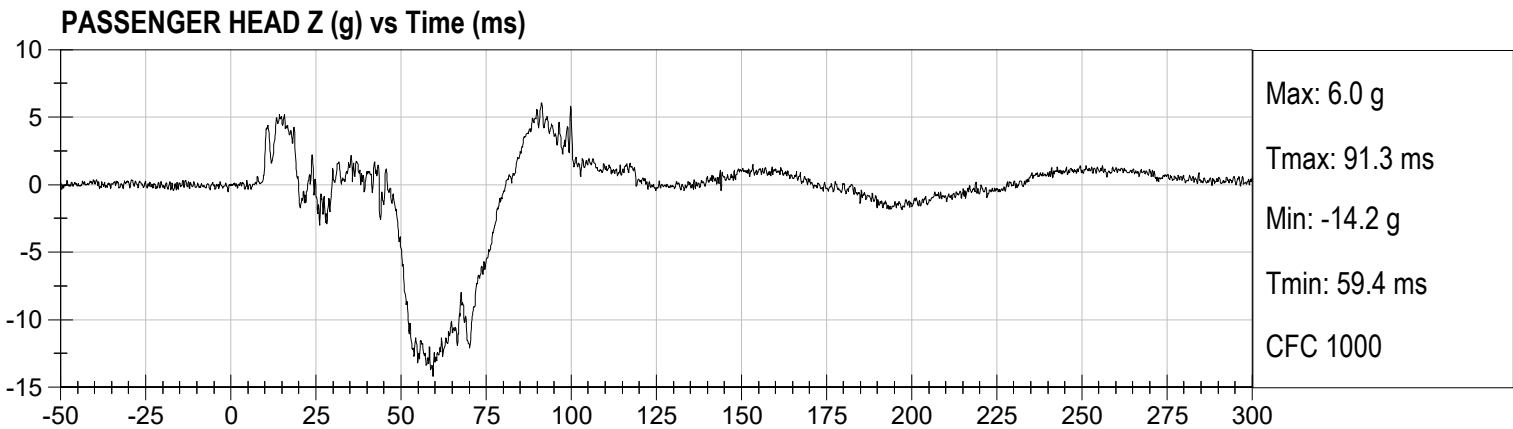
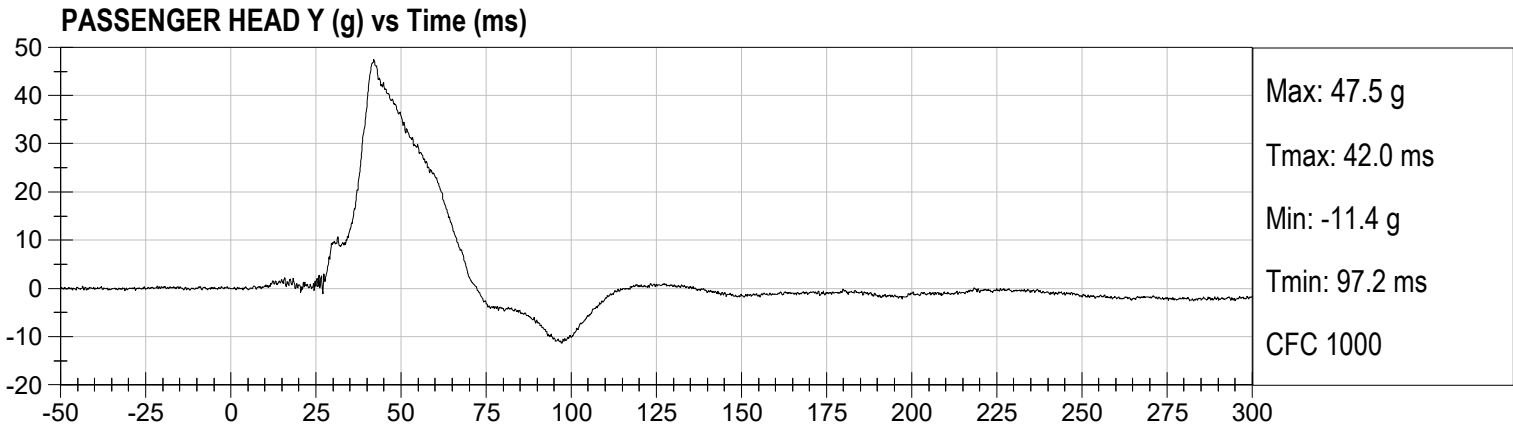
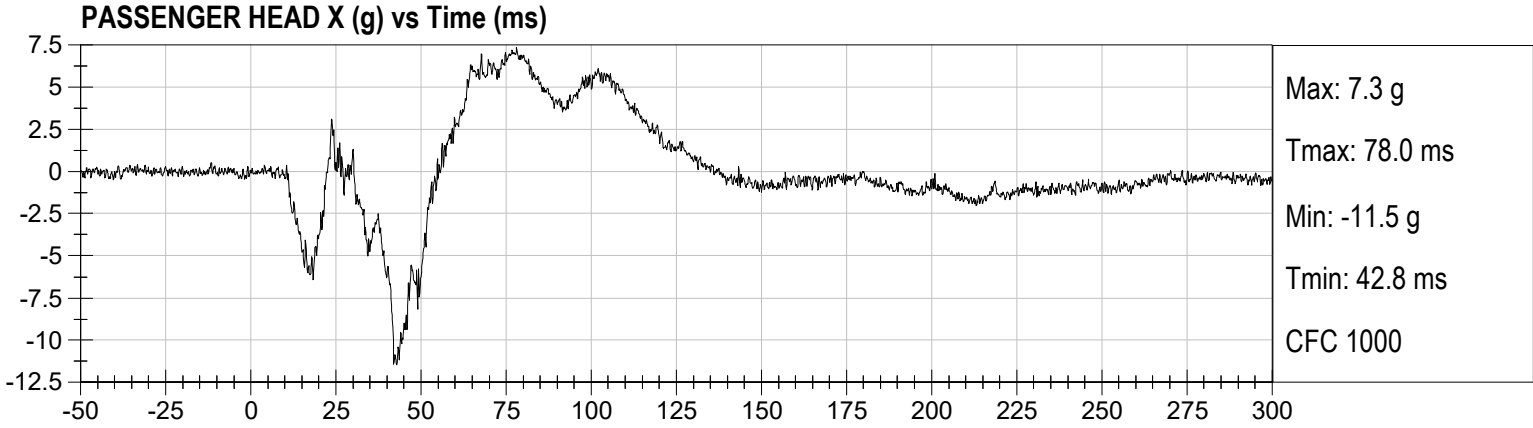

PASSENGER LOWER SPINE X (g) vs Time (ms)

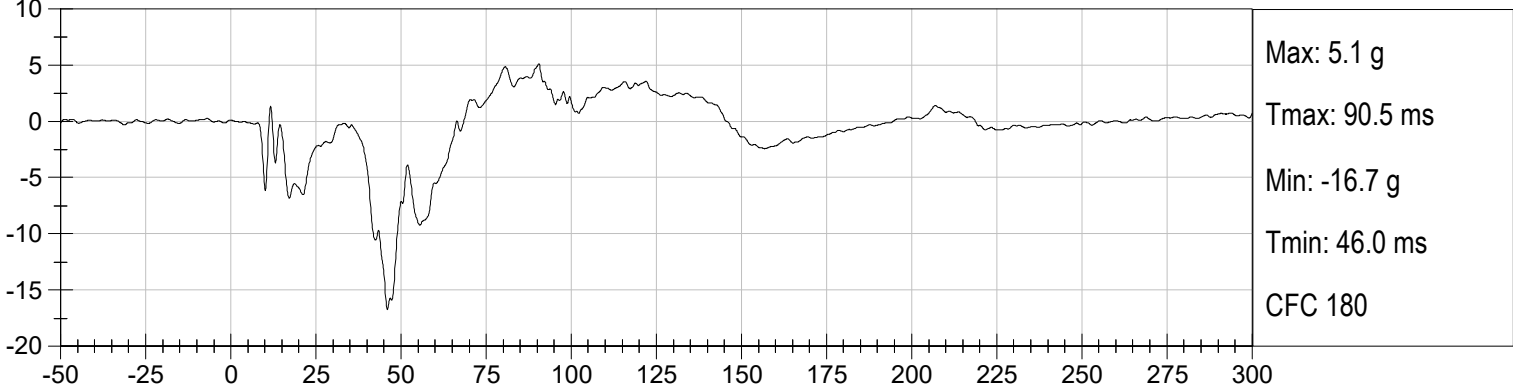

PASSENGER LOWER SPINE Y (g) vs Time (ms)

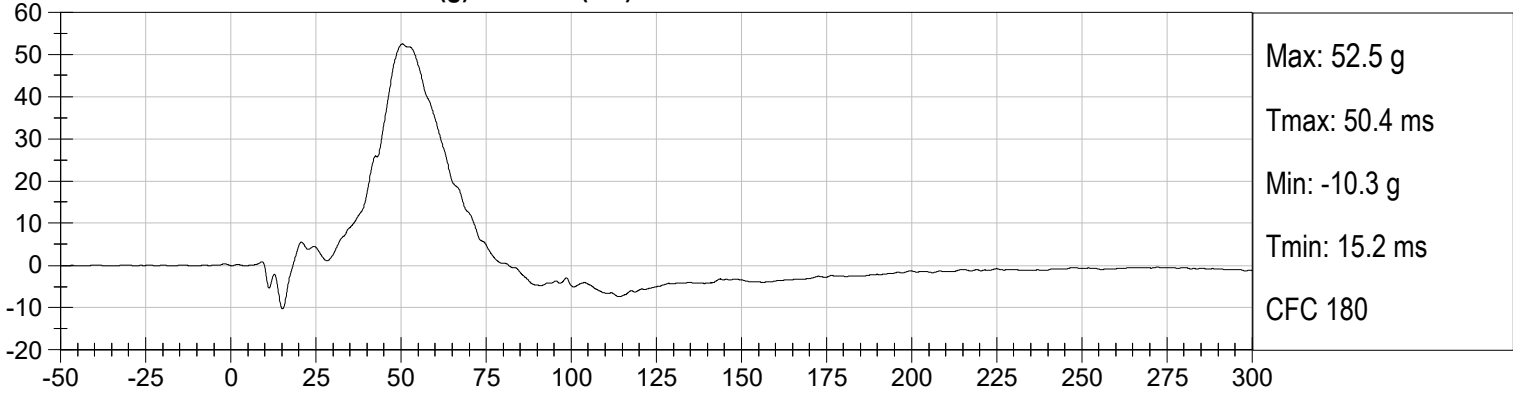

PASSENGER LOWER SPINE Z (g) vs Time (ms)



PASSENGER LOWER SPINE Resultant (g) vs Time (ms)

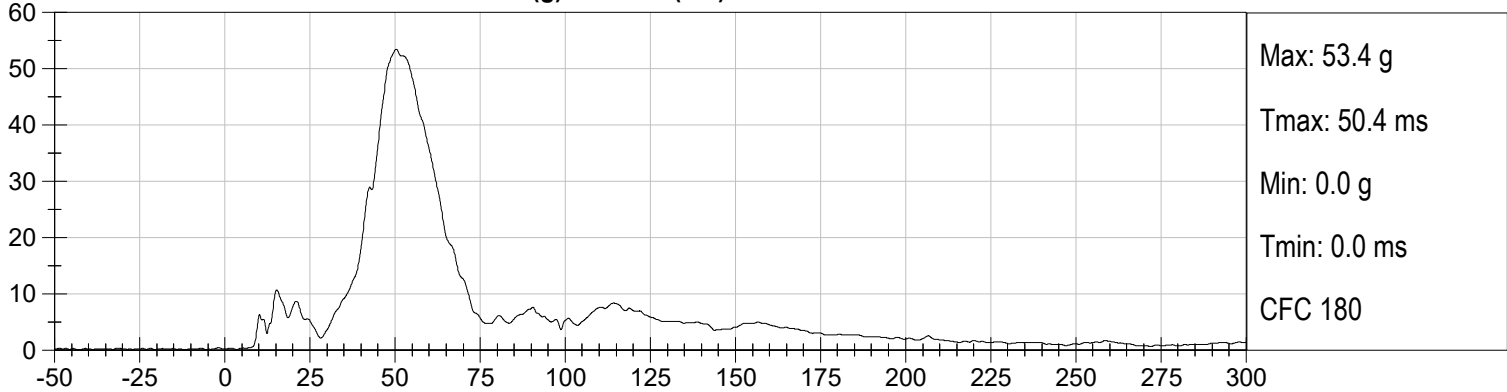

PASSENGER LEFT ILIUM CREST FY (N) vs Time (ms)

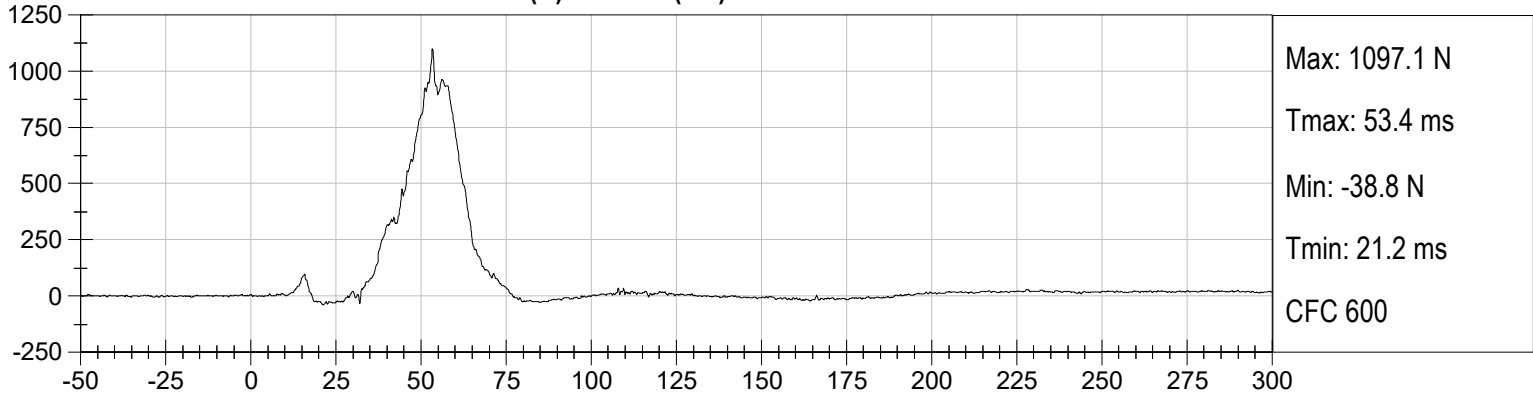

PASSENGER LEFT ACETABULUM FY (N) vs Time (ms)

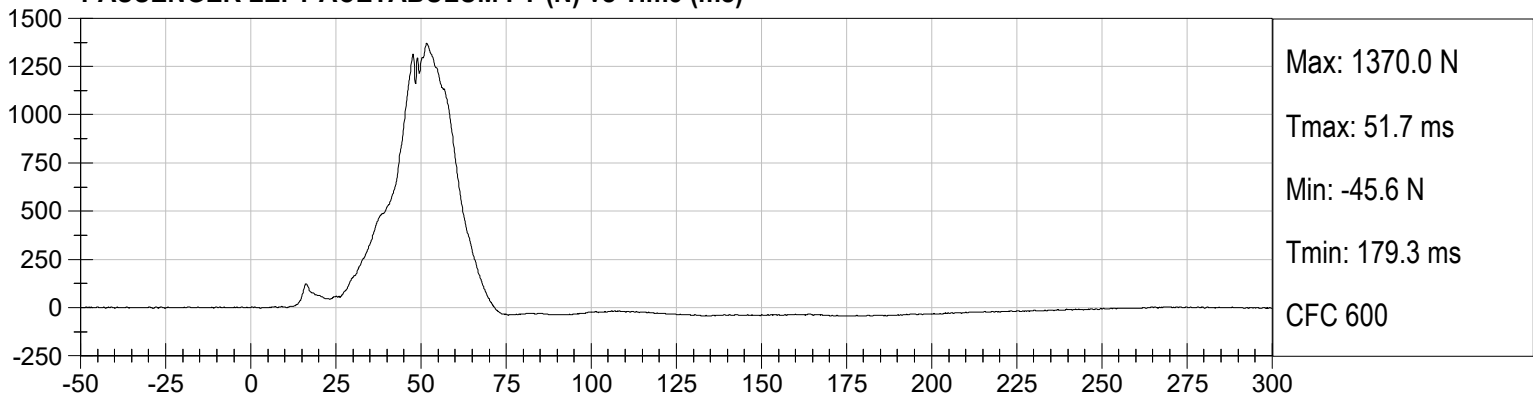

PASSENGER LEFT LATERAL PELVIC FORCE (N) vs Time (ms)

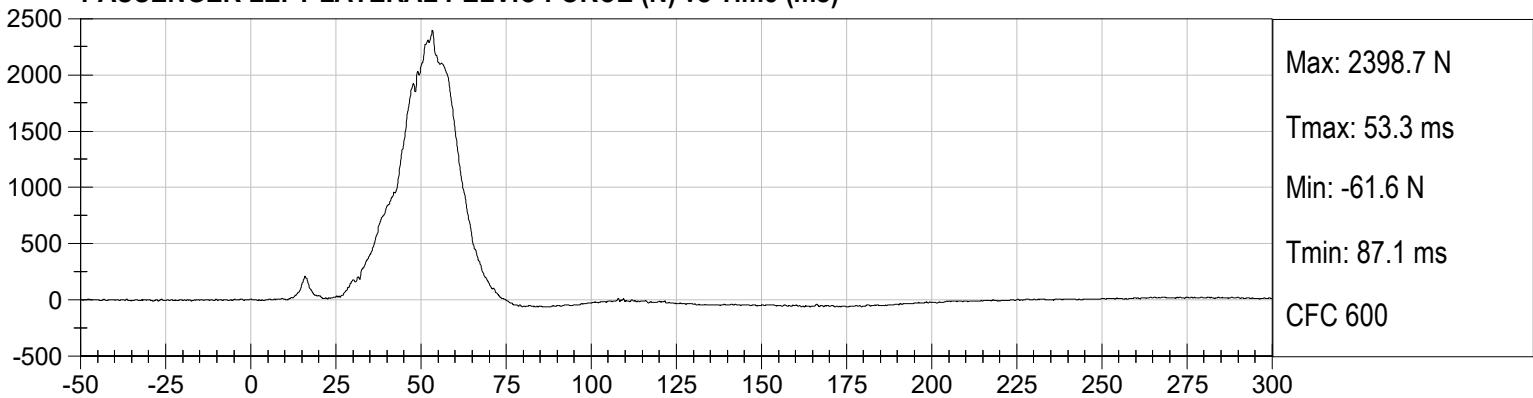

APPENDIX C
DUMMY CONFIGURATION AND PERFORMANCE VERIFICATION DATA

CALIBRATION TEST RESULTS

PRE-TEST

EUROSID 2 (ES-2RE) MALE – DRIVER ATD

**ES-2re External Measurements
SN: F032**

No.	Name	Spec. (mm)	Result	Pass/Fail
1	Sitting Height	900 - 918	915	Pass
2	Seat to Shoulder Joint	558 - 572	568	Pass
3	Seat to Lower Face of Thoracic Spine Box	346 - 356	355	Pass
4	Seat to Hip Joint (center of bolt)	97 - 103	98	Pass
5	Sole to Seat, Sitting	333 - 451	440	Pass
6	Head Width	152 - 158	157	Pass
7	Shoulder/Arm Width	461 - 479	464	Pass
8	Thorax Width	322 - 332	323	Pass
9	Abdomen Width	273 - 287	281	Pass
10	Pelvis Lap Width	359 - 373	370	Pass
11	Head Depth	196 - 206	203	Pass
12	Thorax Depth	262 - 272	264	Pass
13	Abdomen Depth	194 - 204	196	Pass
14	Pelvis Depth	235 - 245	236	Pass
15	Back of Buttocks to Hip Joint (center of bolt)	150 - 160	151	Pass
16	Back of Buttocks to Front Knee	597 - 615	607	Pass

MGA RESEARCH CORPORATION
HEAD DROP TEST
ES-2re DUMMY

ATD Serial No: F032

Test ID: D203181

Tested Parameter	Units	Specification	Result	Pass/Fail
Laboratory Temperature	deg C	18.9 to 25.6	21	Pass
Laboratory Relative Humidity	%	10 to 70	22	Pass
Peak Resultant Acceleration	G's	125 to 155	141	Pass
Peak Longitudinal Acceleration	G's	<= +/- 15.0	7.3	Pass
Unimodal	N/A	Yes	Yes	Pass
Oscillations	N/A	within 15% of peak	Yes	Pass
Overall Test Results				Pass



 Laboratory Technician

12/07/2020

 Test Date

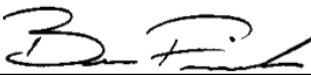

 Approved By

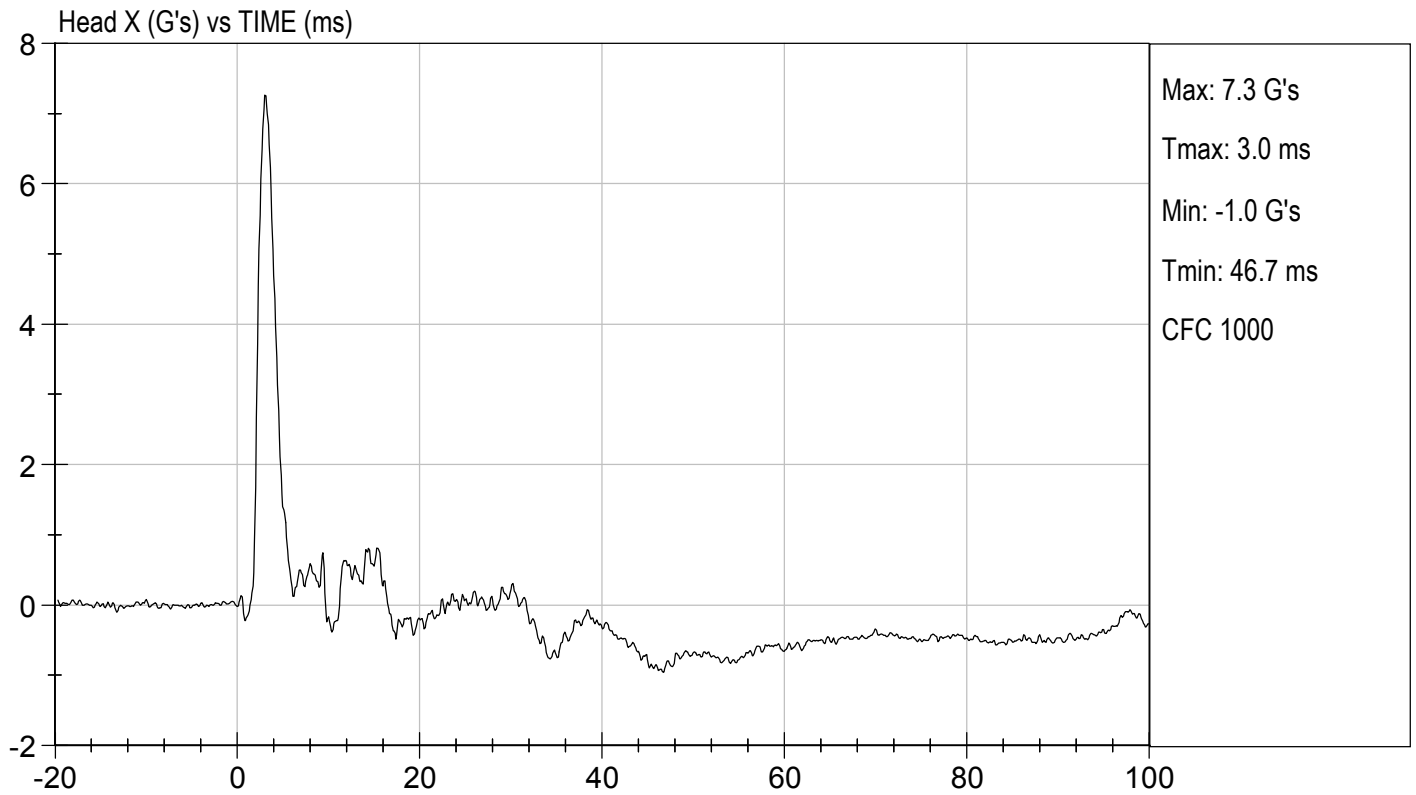
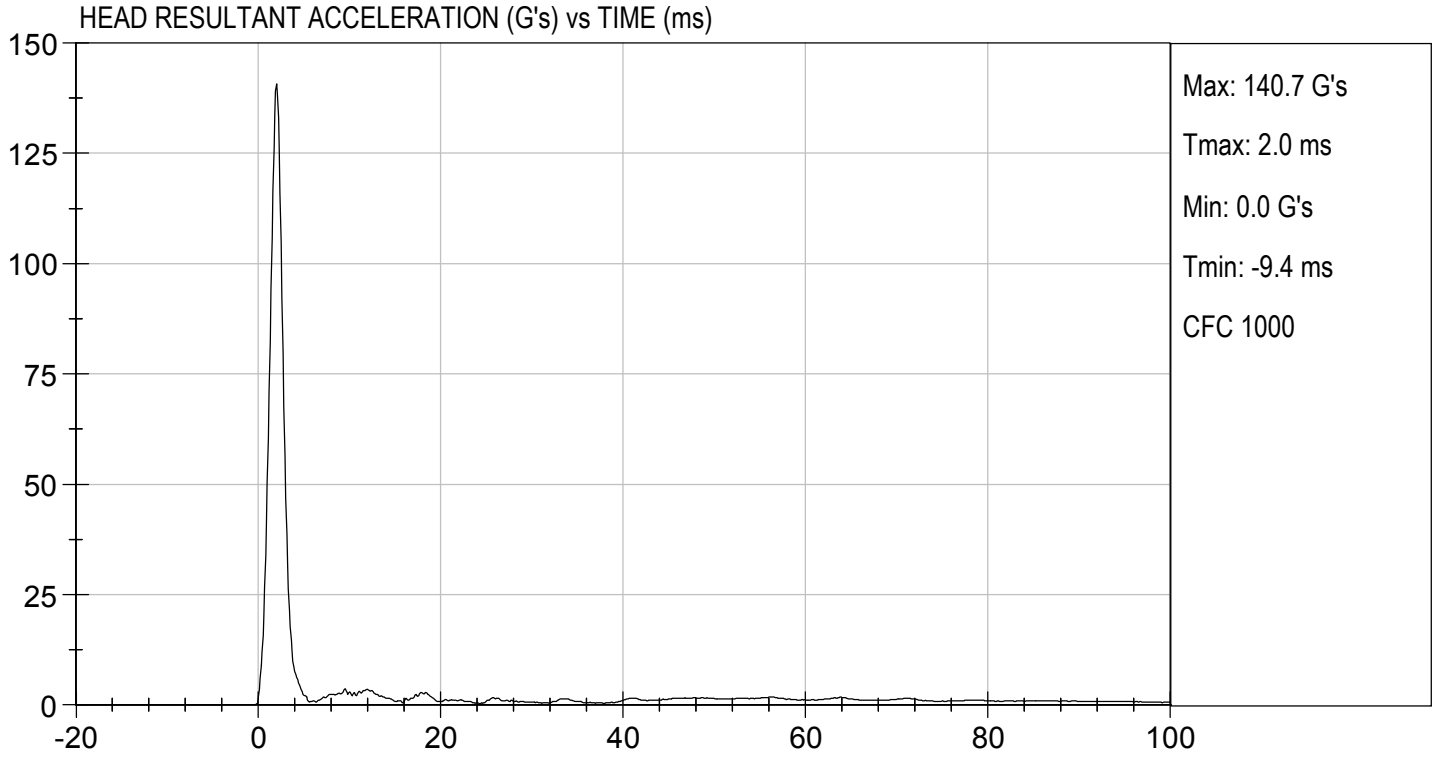

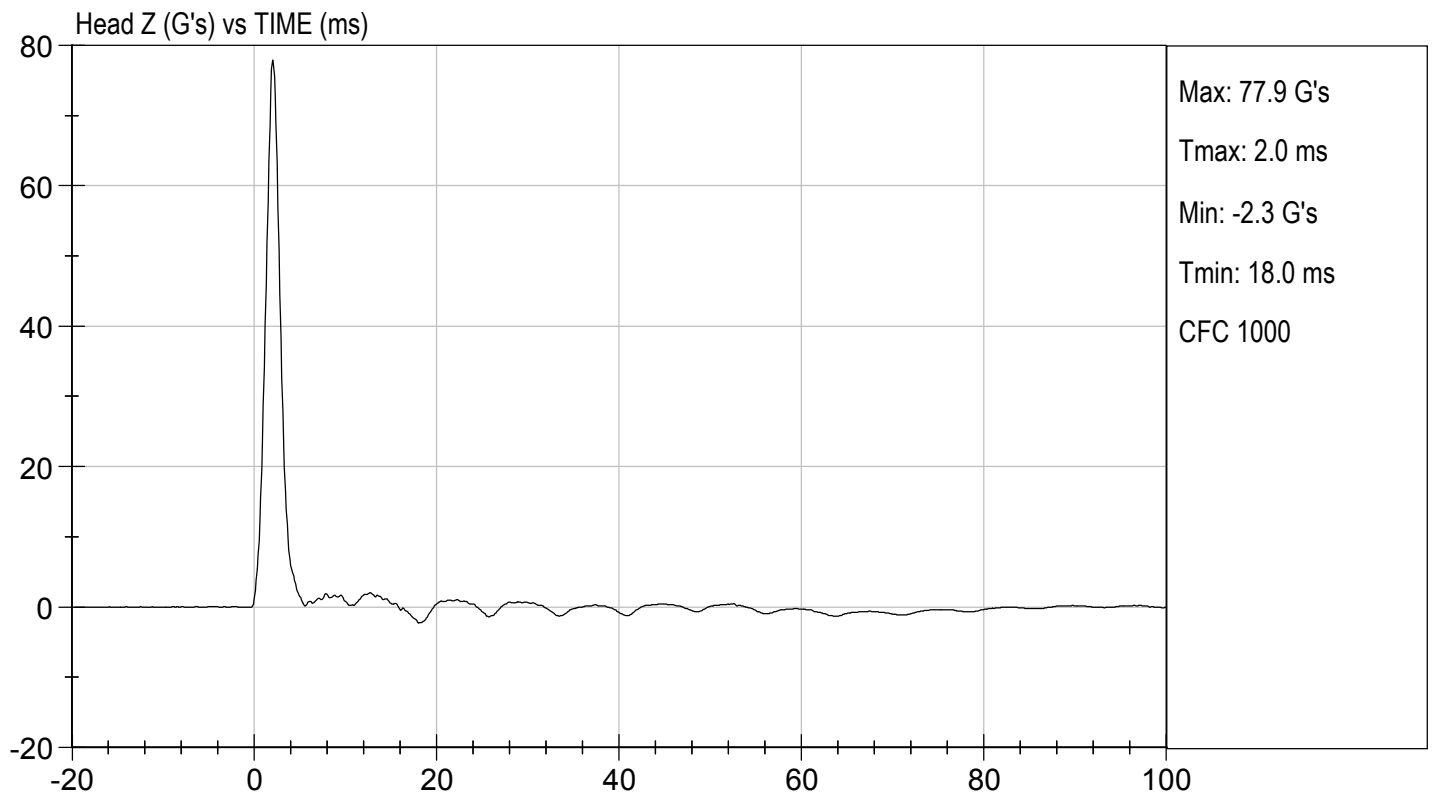
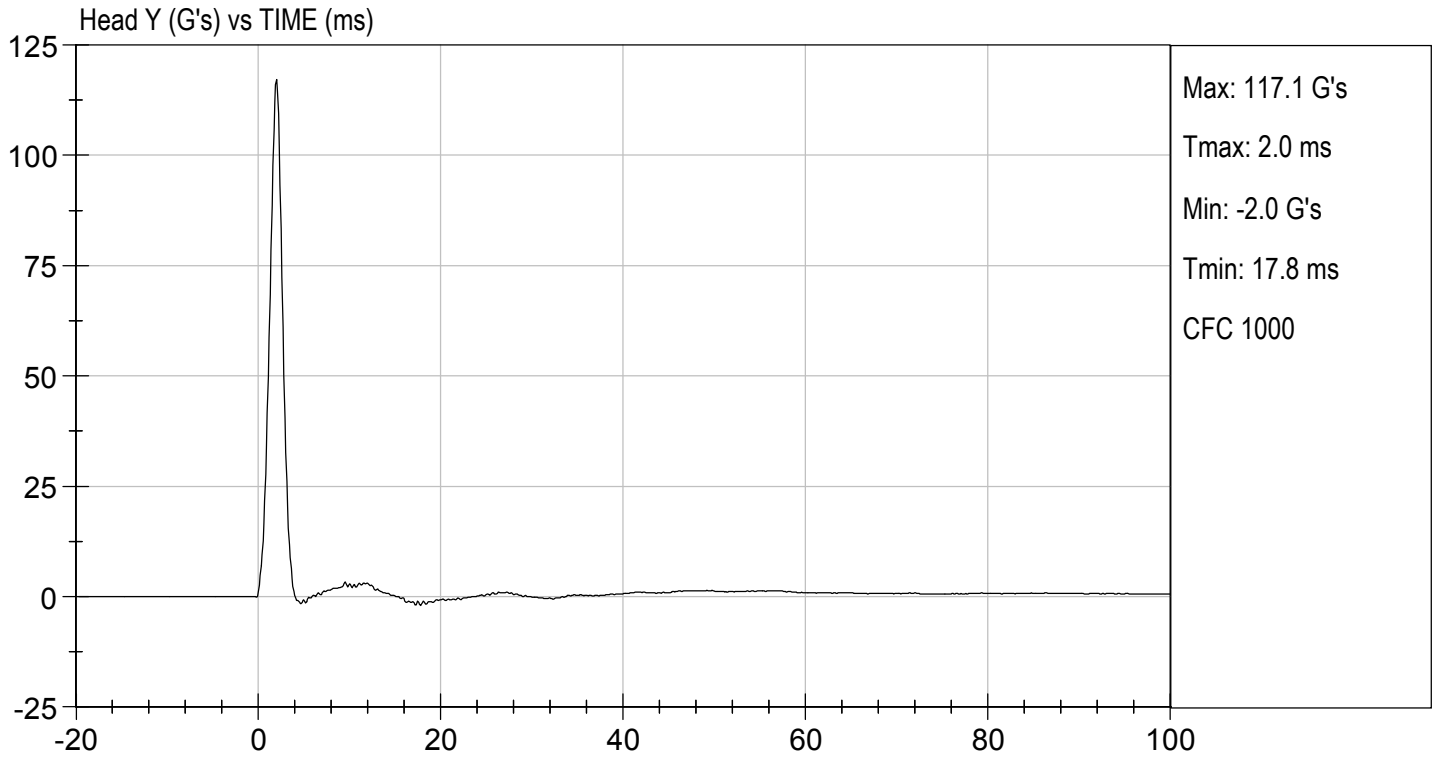

MGA RESEARCH CORPORATION
NECK PENDULUM TEST
ES-2re DUMMY

ATD Serial No: F032

Test I.D.: D203182

Tested Parameter		Units	Specification	Result	Pass/Fail
Laboratory Temperature		deg C	20.6 to 22.2	21.7	Pass
Laboratory Relative Humidity		%	10 to 70	24	Pass
Pendulum Speed		m/s	3.30 to 3.50	3.50	Pass
Pendulum Velocity	1 ms	m/s	-0.05 to 0.00	-0.01	Pass
	3 ms	m/s	-0.25 to -0.375	-0.34	Pass
	14 ms	m/s	-3.20 to -3.70	-3.51	Pass
	17 ms	m/s	>= -3.70	-3.51	Pass
Maximum Flexion Angle		deg	49.0 to 59.0	49.0	Pass
Time of Maximum Flexion Angle		ms	54.0 to 66.0	58.9	Pass
Head Rotation Decay Time to 0 Degree		ms	53.0 to 88.0	58.7	Pass
Overall Results					Pass



 Laboratory Technician

12/07/2020

 Test Date

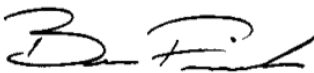

 Approved By

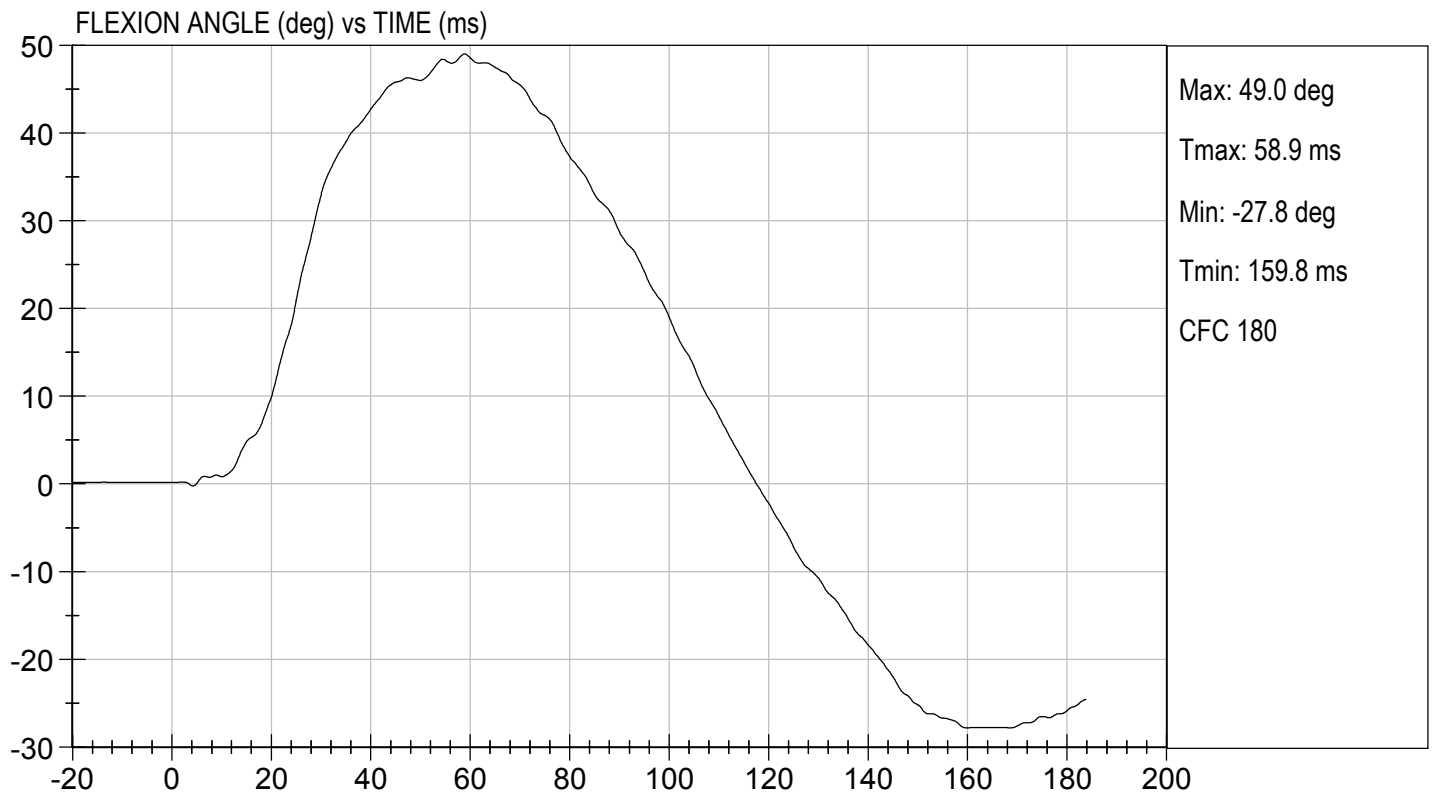
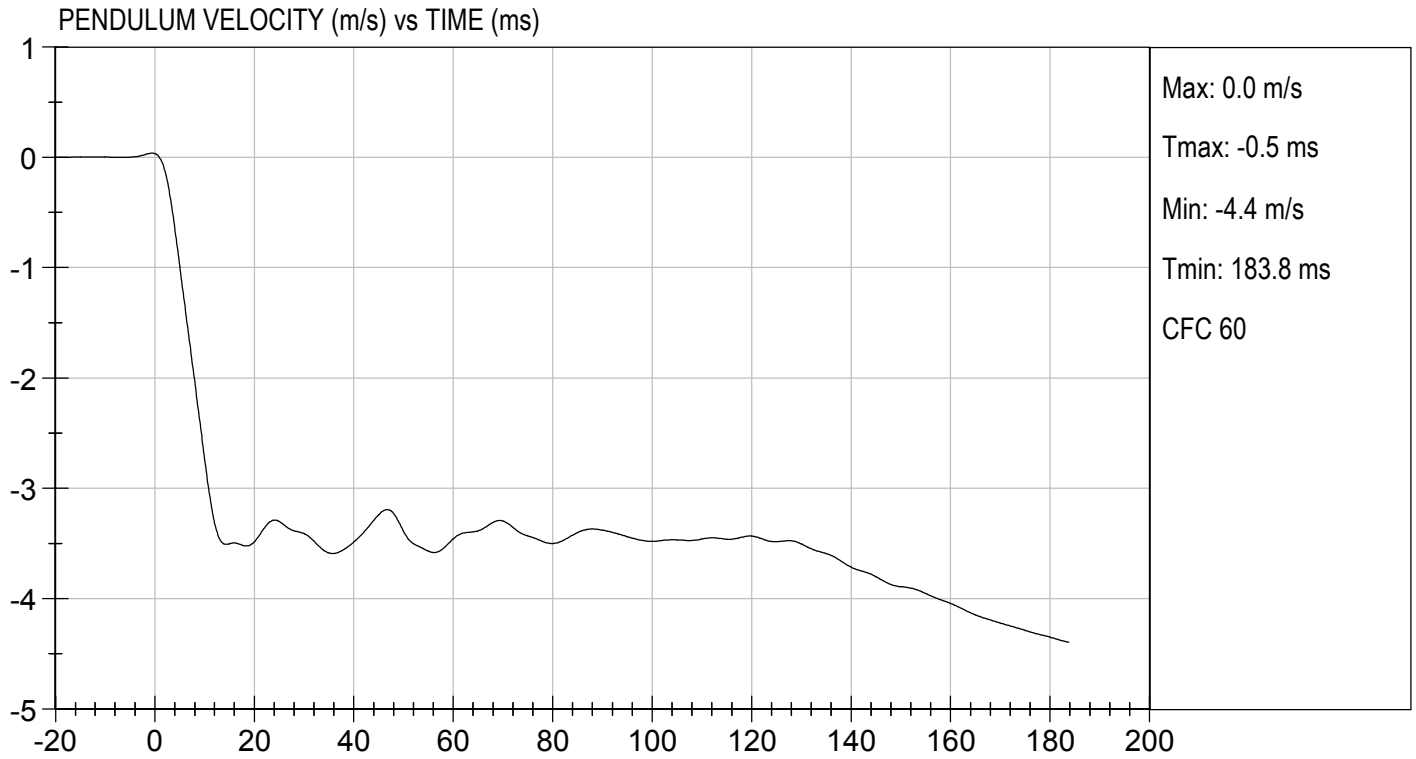

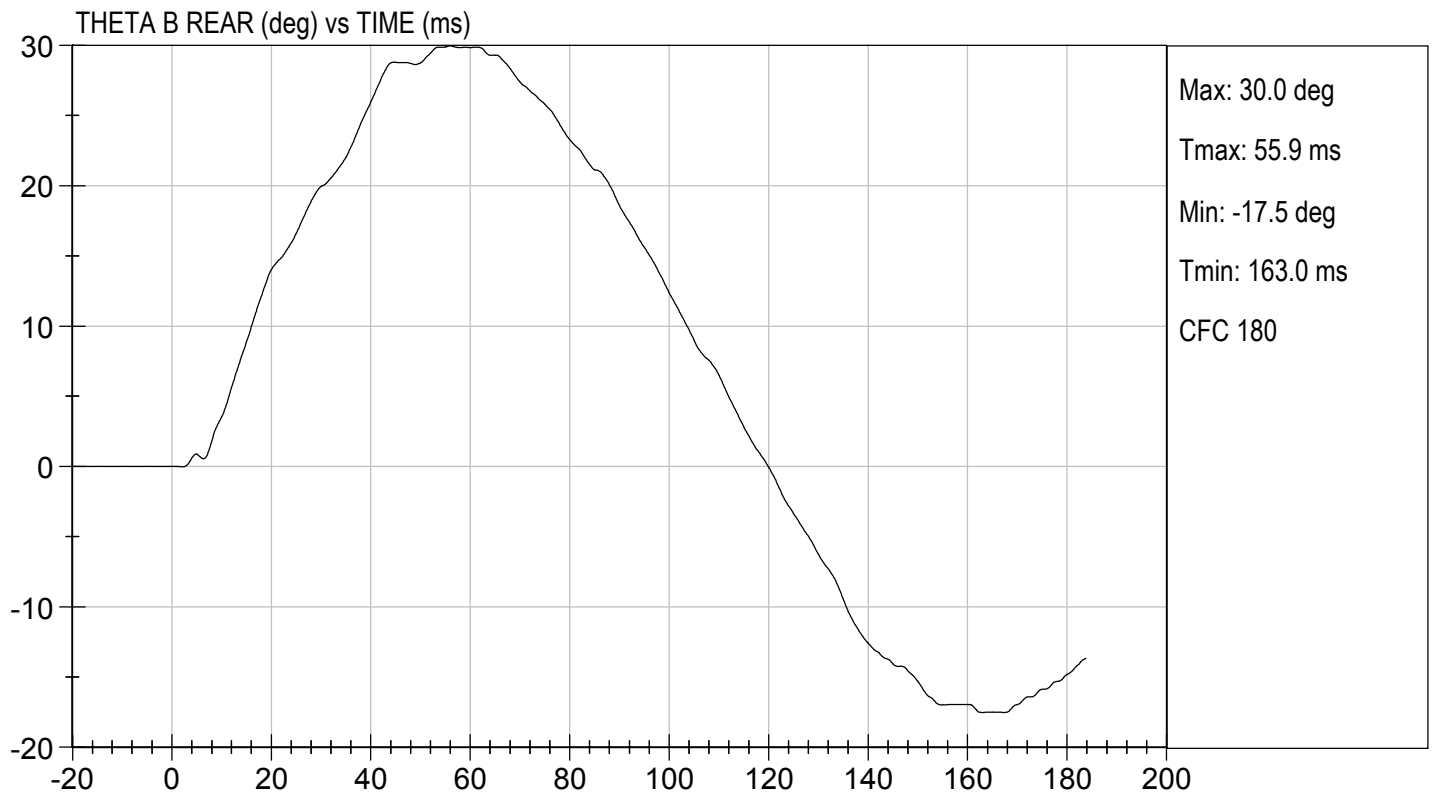
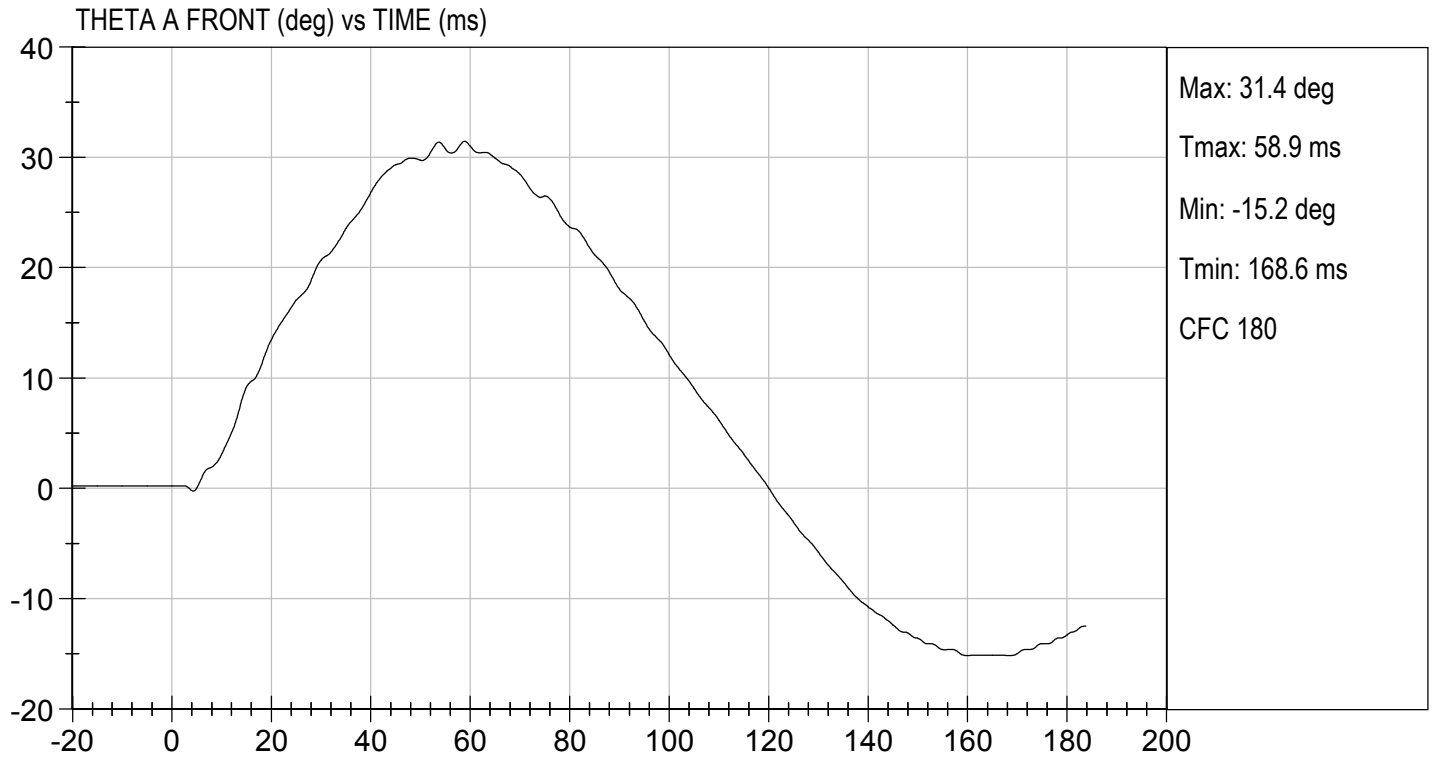

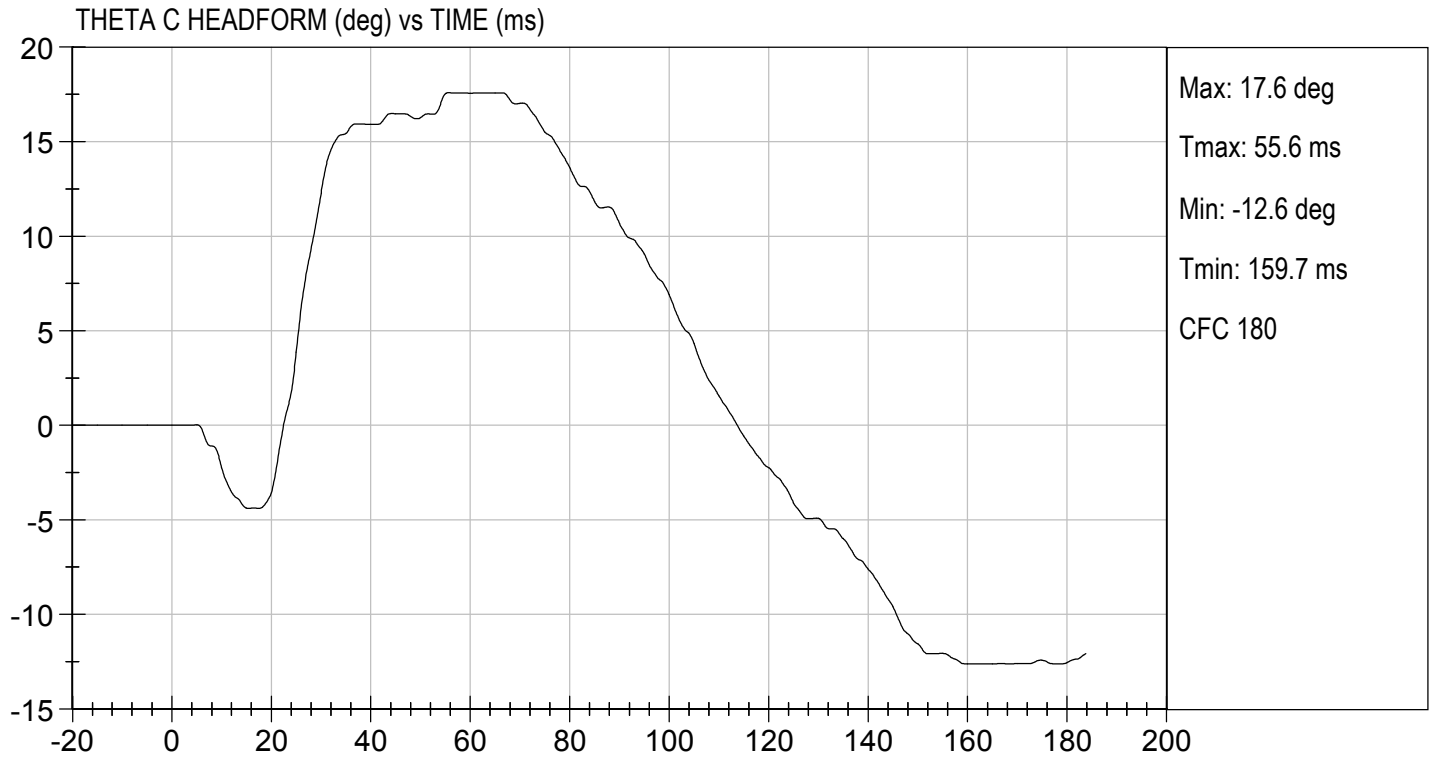

MGA RESEARCH CORPORATION
SHOULDER IMPACT TEST
ES-2re DUMMY

ATD Serial No: F032

Test I.D: D203183

Tested Parameter	Units	Specification	Result	Pass/Fail
Laboratory Temperature	deg C	20.6 to 22.2	21.1	Pass
Laboratory Relative Humidity	%	10 to 70	23	Pass
Pendulum Speed	m/s	4.20 to 4.40	4.2	Pass
Peak Impactor Acceleration	G's	7.5 to 10.5	9.3	Pass
Overall Test Results				Pass



 Laboratory Technician

12/05/2020

 Test Date

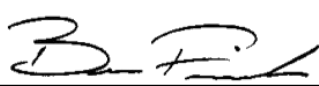

 Approved By

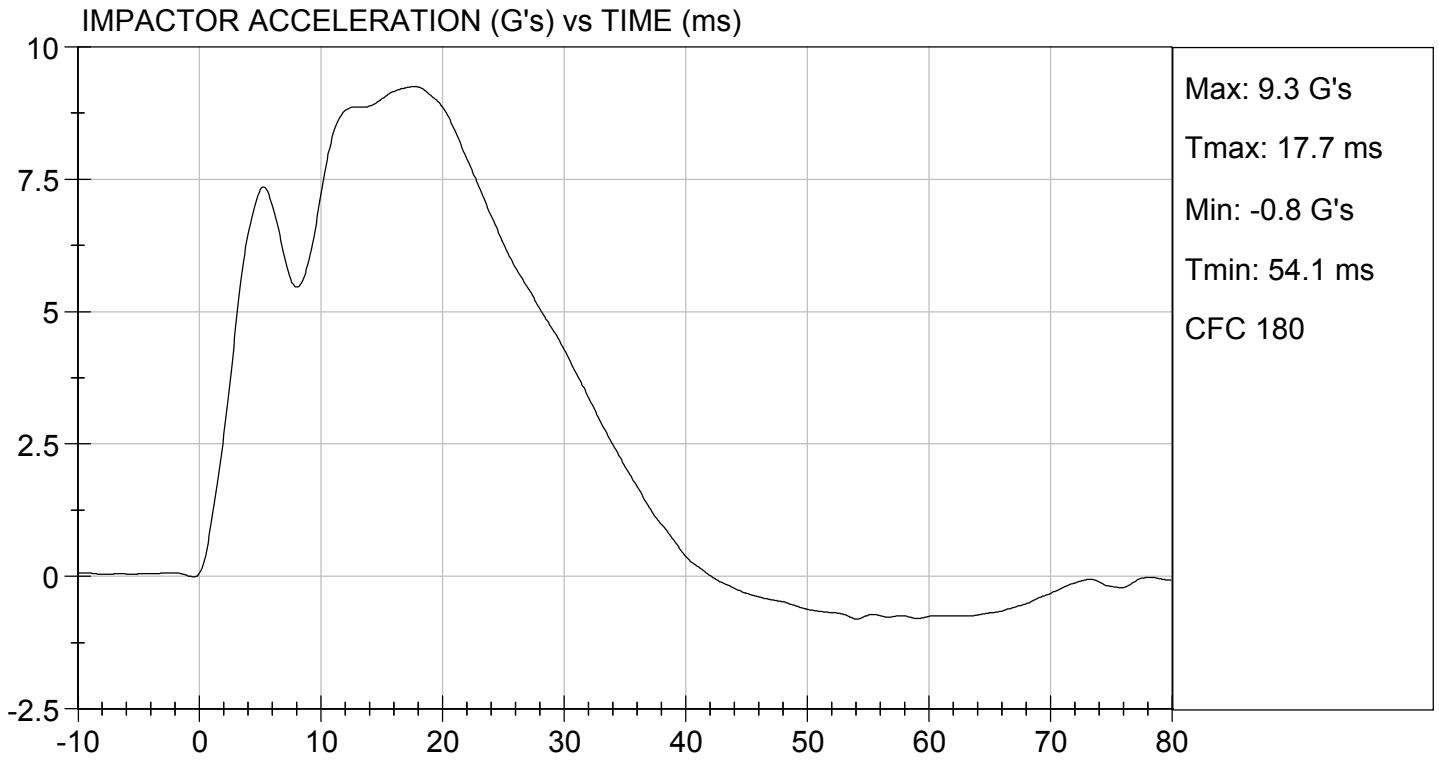

MGA RESEARCH CORPORATION

UPPER RIB TEST

ES-2re DUMMY

ATD Serial No: F032

Test I.D: D203184

Tested Parameter	Units	Specification	Result	Pass/Fail
Laboratory Temperature	deg C	20.6 to 22.2	21	Pass
Laboratory Relative Humidity	%	10 to 70	22	Pass
Displacement at 459 mm	mm	36.0 to 40.0	37.4	Pass
Displacement at 815 mm	mm	46.0 to 51.0	47.7	Pass
Overall Test Results				Pass



Laboratory Technician

 12/07/2020
Test Date

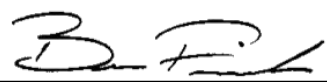

Approved By

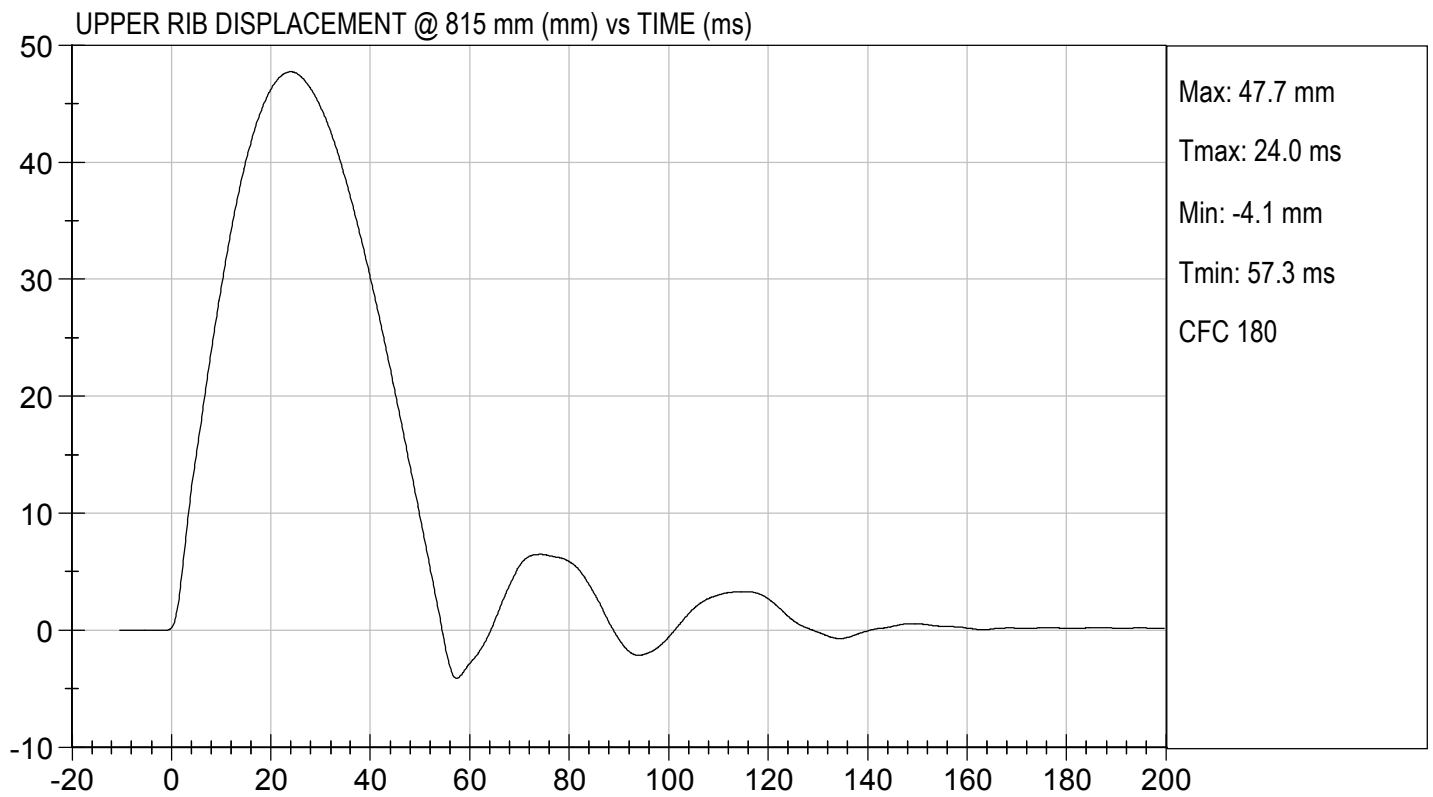
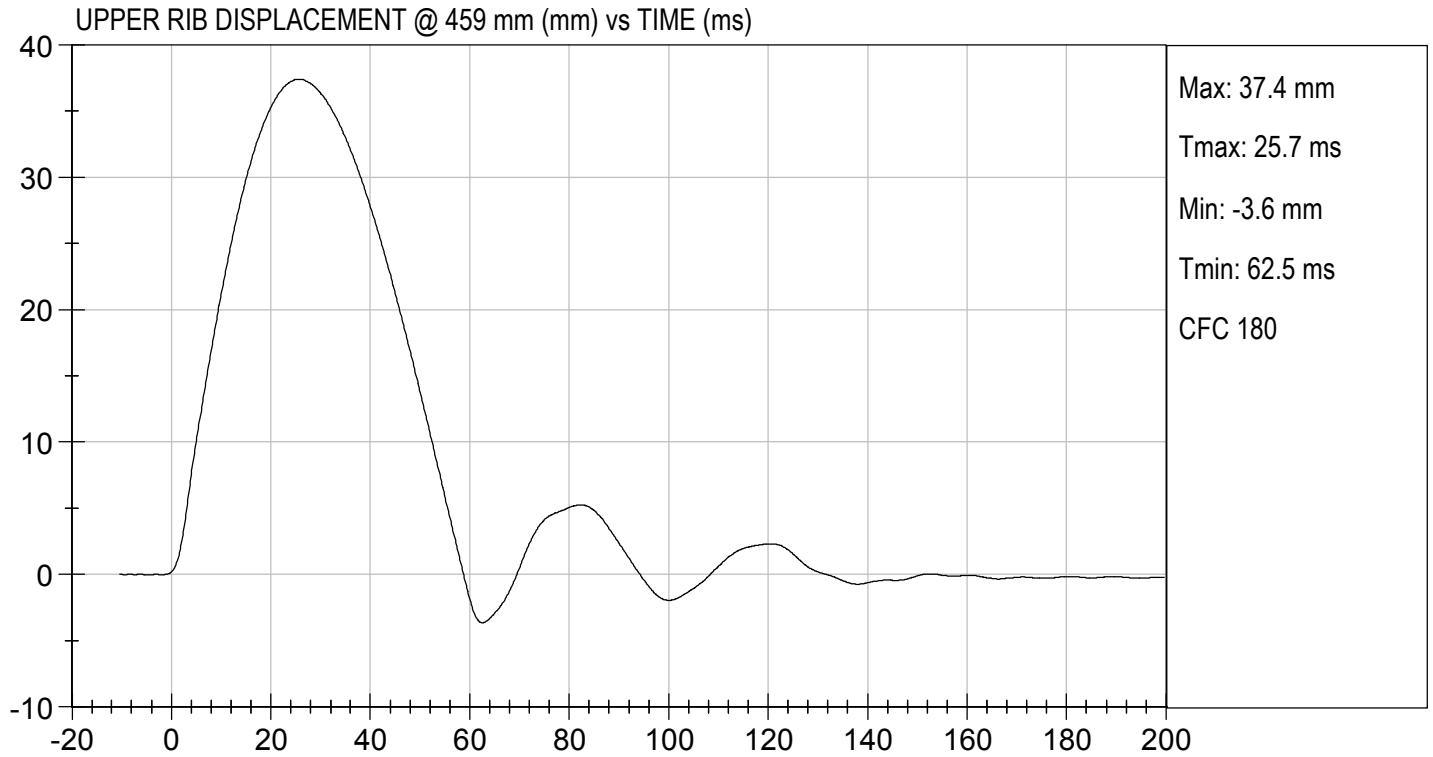

MGA RESEARCH CORPORATION

MID RIB TEST

ES-2re DUMMY

ATD Serial No: F032

Test I.D: D203185

Tested Parameter	Units	Specification	Result	Pass/Fail
Laboratory Temperature	deg C	20.6 to 22.2	21	Pass
Laboratory Relative Humidity	%	10 to 70	22	Pass
Displacement at 459 mm	mm	36.0 to 40.0	40.0	Pass
Displacement at 815 mm	mm	46.0 to 51.0	48.9	Pass
Overall Test Results				Pass



Laboratory Technician

12/07/2020

Test Date

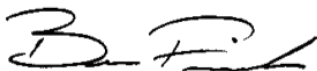

Approved By

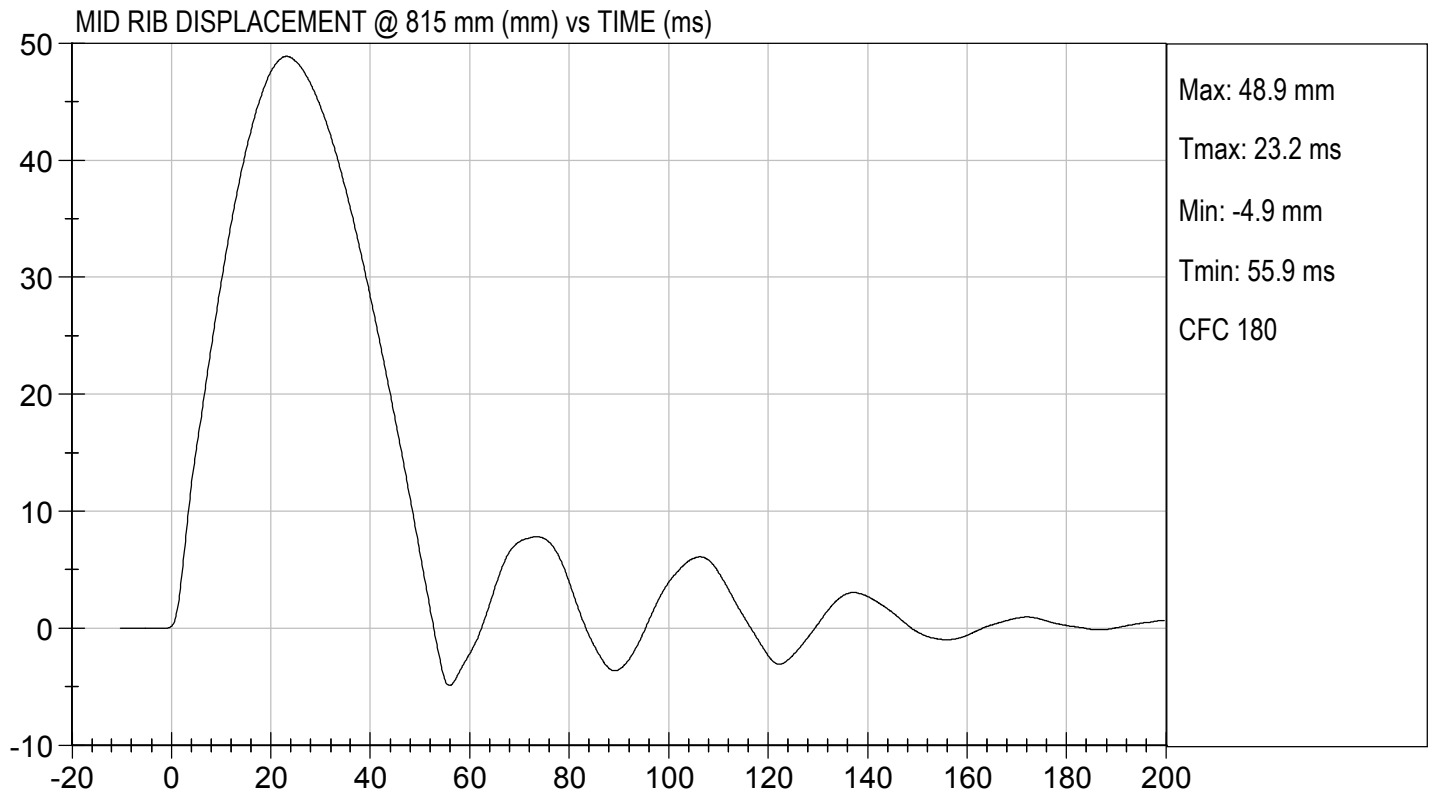
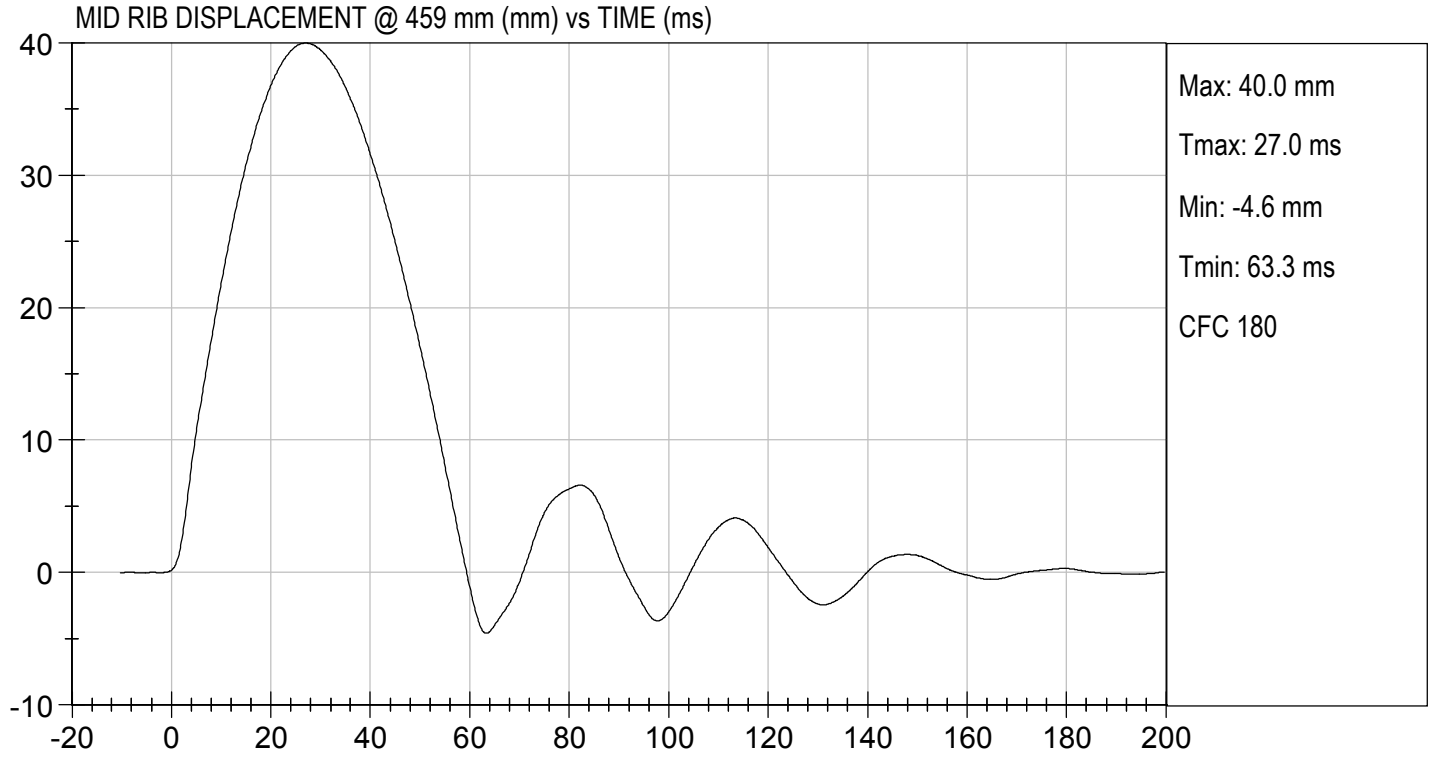

MGA RESEARCH CORPORATION

LOWER RIB TEST

ES-2re DUMMY

ATD Serial No: F032

Test I.D: D203186

Tested Parameter	Units	Specification	Result	Pass/Fail
Laboratory Temperature	deg C	20.6 to 22.2	21	Pass
Laboratory Relative Humidity	%	10 to 70	22	Pass
Displacement at 459 mm	mm	36.0 to 40.0	37.4	Pass
Displacement at 815 mm	mm	46.0 to 51.0	47.4	Pass
Overall Test Results				Pass



Laboratory Technician

12/07/2020

Test Date

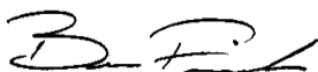

Approved By

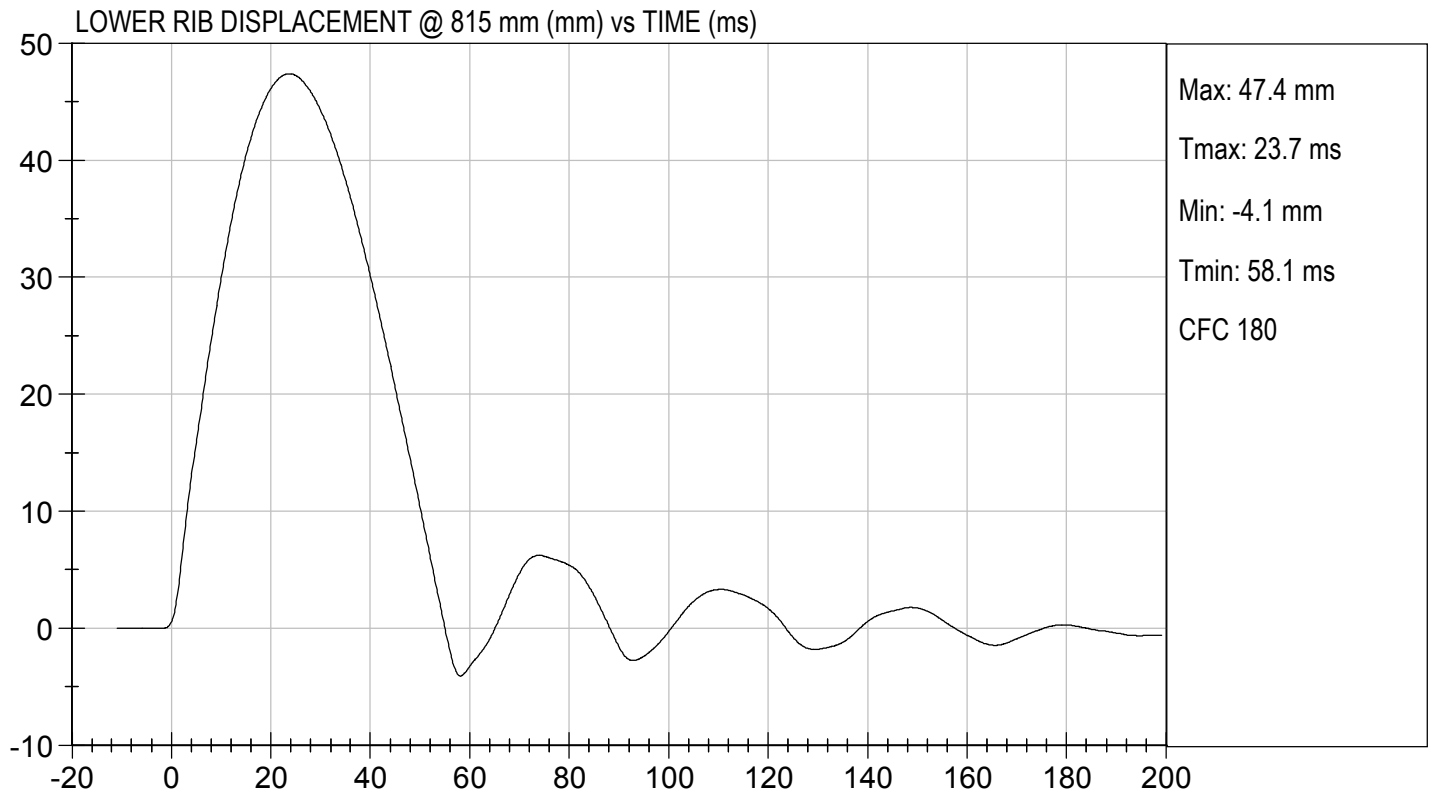
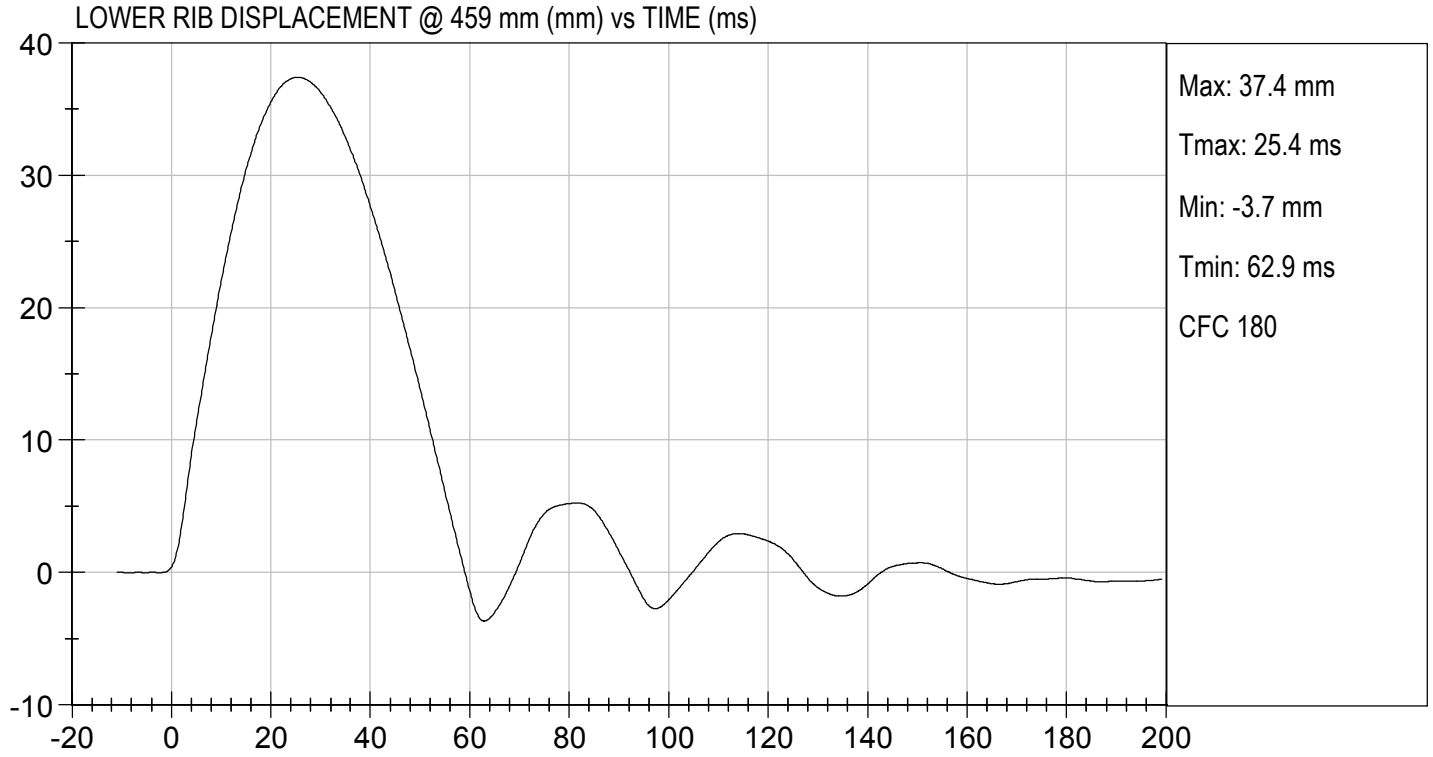

MGA RESEARCH CORPORATION

ABDOMEN TEST

ES-2re DUMMY

ATD Serial No: F032

Test I.D: D203187

Tested Parameter	Units	Specification	Result	Pass/Fail
Laboratory Temperature	deg C	20.6 to 22.2	21.1	Pass
Laboratory Relative Humidity	%	10 to 70	23	Pass
Probe Speed	m/s	3.90 to 4.10	4.10	Pass
Maximum Impactor Force	N	4000 to 4800	4157	Pass
Time of Maximum Impactor Force	ms	10.6 to 13.0	11.0	Pass
Maximum Total Abdomen Force	N	2200 to 2700	2277	Pass
Time of Maximum Abdomen Force	ms	10.0 to 12.3	10.9	Pass
Overall Test Results				Pass



Laboratory Technician

 12/05/2020
Test Date

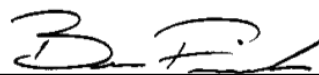

Approved By

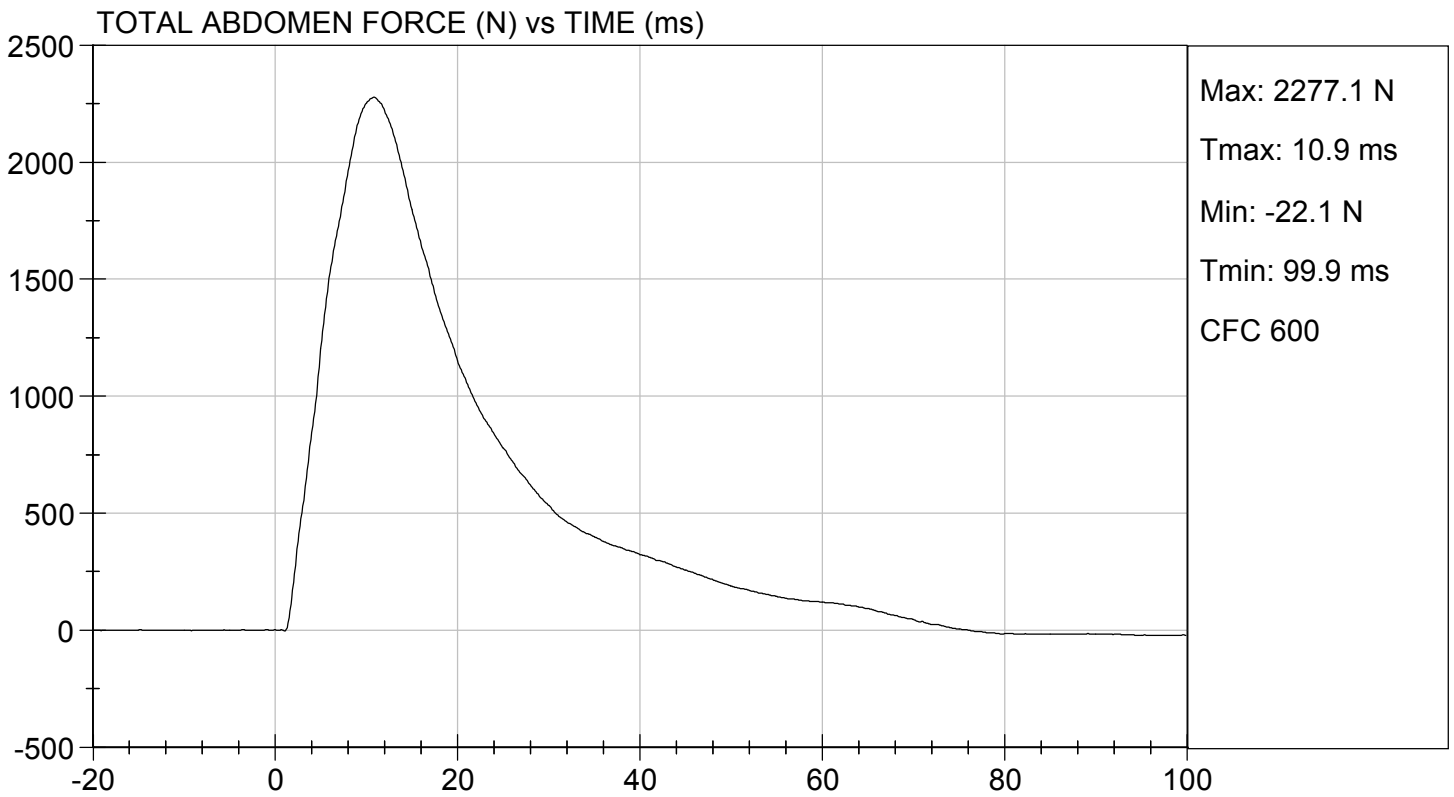
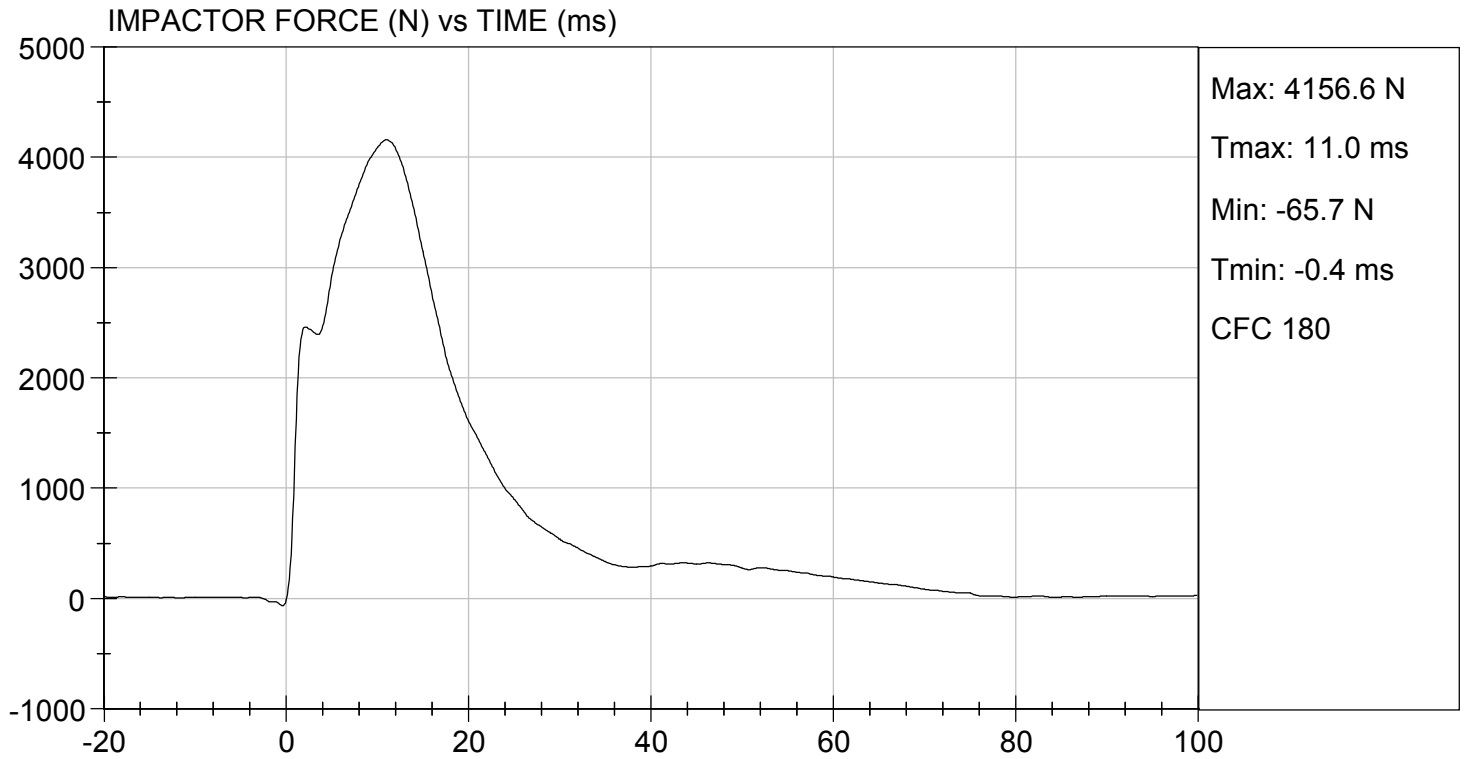

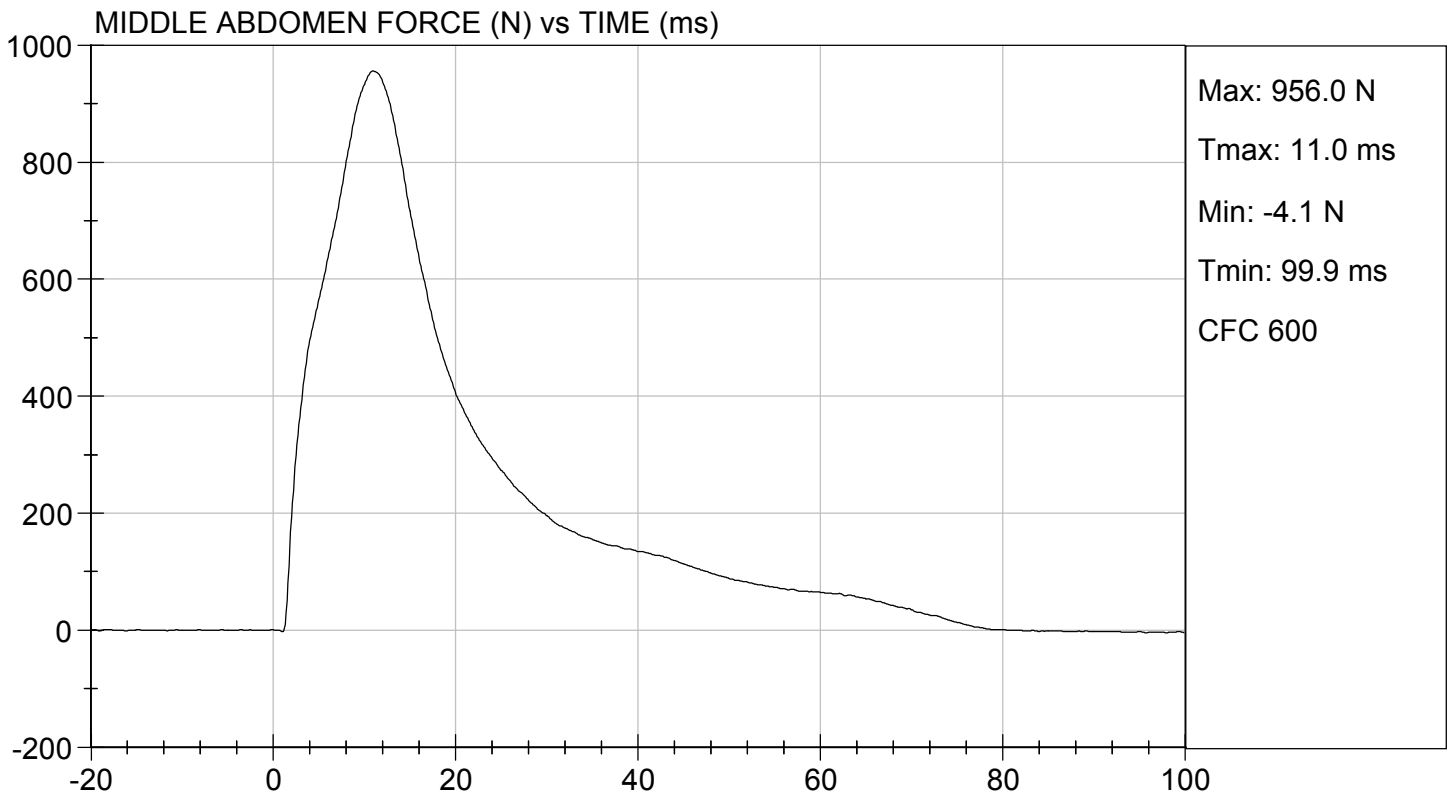
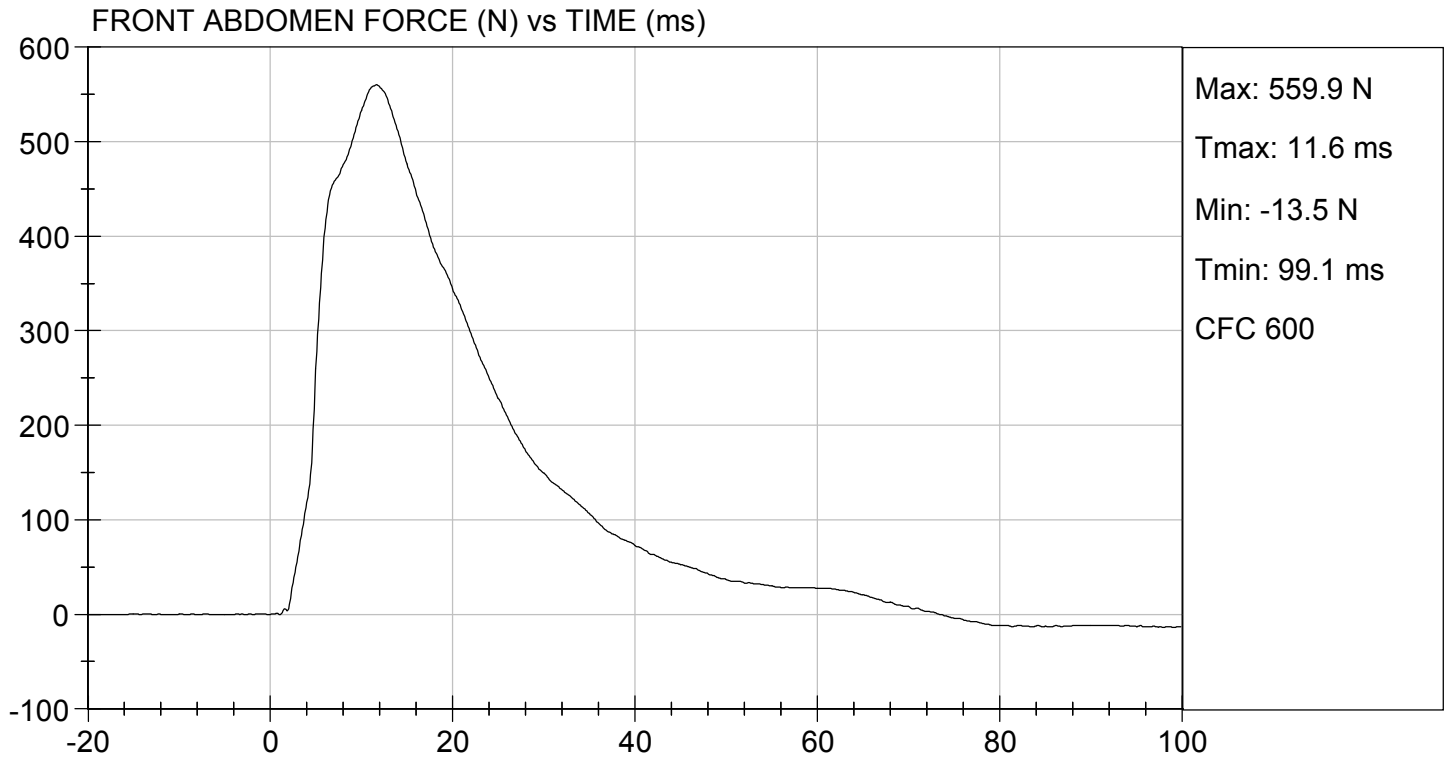



TEST DESC: ABDOMEN IMPACT
VELOCITY: 13.44 ft/s, 4.10 m/s

TEST DATE: 12/05/2020
TEST #: D203187

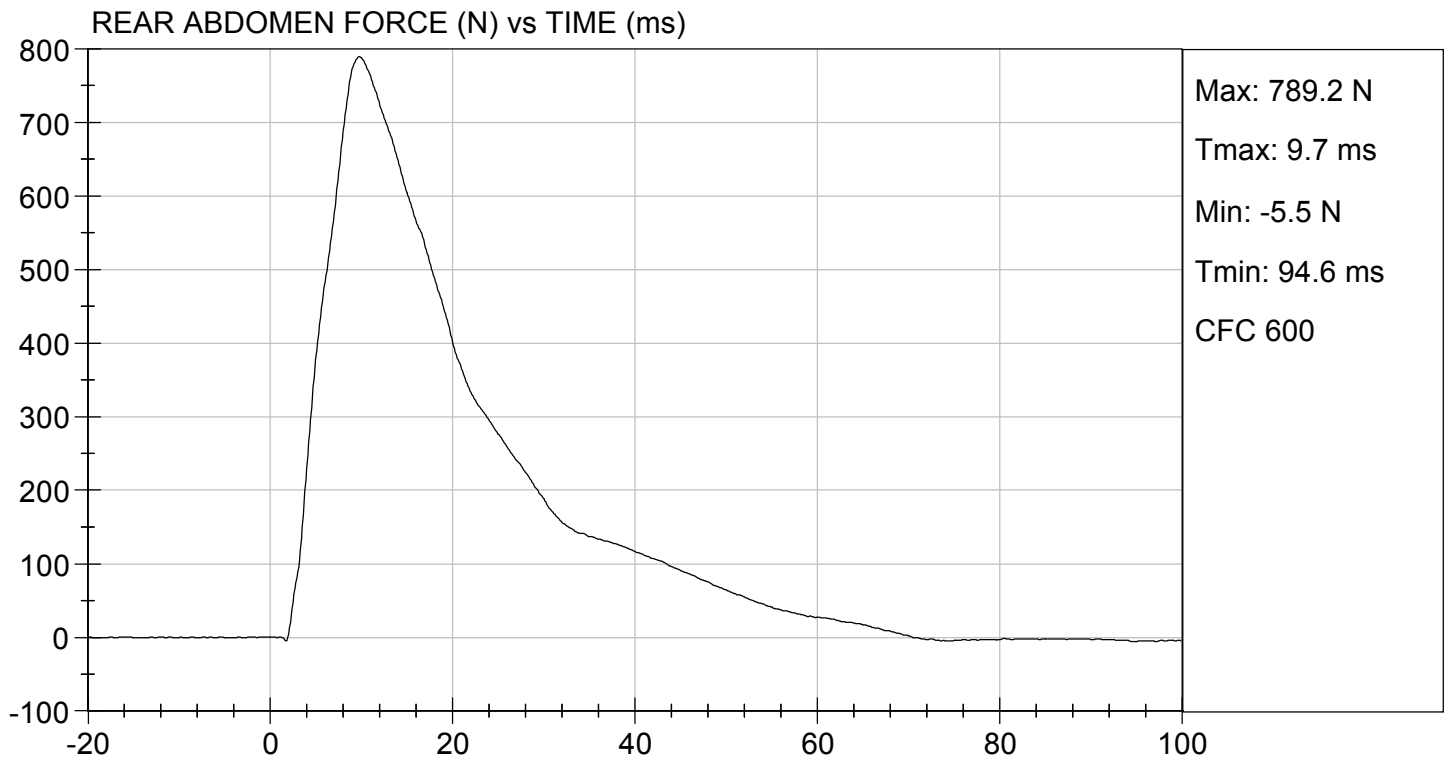

MGA RESEARCH CORPORATION
LUMBAR SPINE TEST
ES-2re DUMMY

ATD Serial No: F032

Test I.D.: D203188

Tested Parameter		Units	Specification	Result	Pass/Fail
Laboratory Temperature		deg C	20.6 to 22.2	21.7	Pass
Laboratory Relative Humidity		%	10 to 70	24	Pass
Pendulum Speed		m/s	5.95 to 6.15	6.12	Pass
Pendulum Velocity	1 ms	m/s	-0.05 to 0.00	-0.02	Pass
	3.7 ms	m/s	-0.425 to -0.24	-0.394	Pass
	27 ms	m/s	-6.50 to -5.80	-6.10	Pass
	30 ms	m/s	>= -6.50	-5.96	Pass
Maximum Flexion Angle		deg	45.0 to 55.0	48.1	Pass
Time of Maximum Flexion Angle		ms	39.0 to 53.0	44.7	Pass
Headform Rotation Decay to Initial Position		ms	37 to 57	40	Pass
Overall Results					Pass



 Laboratory Technician

12/07/2020

 Test Date

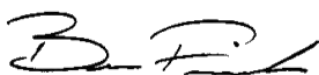

 Approved By

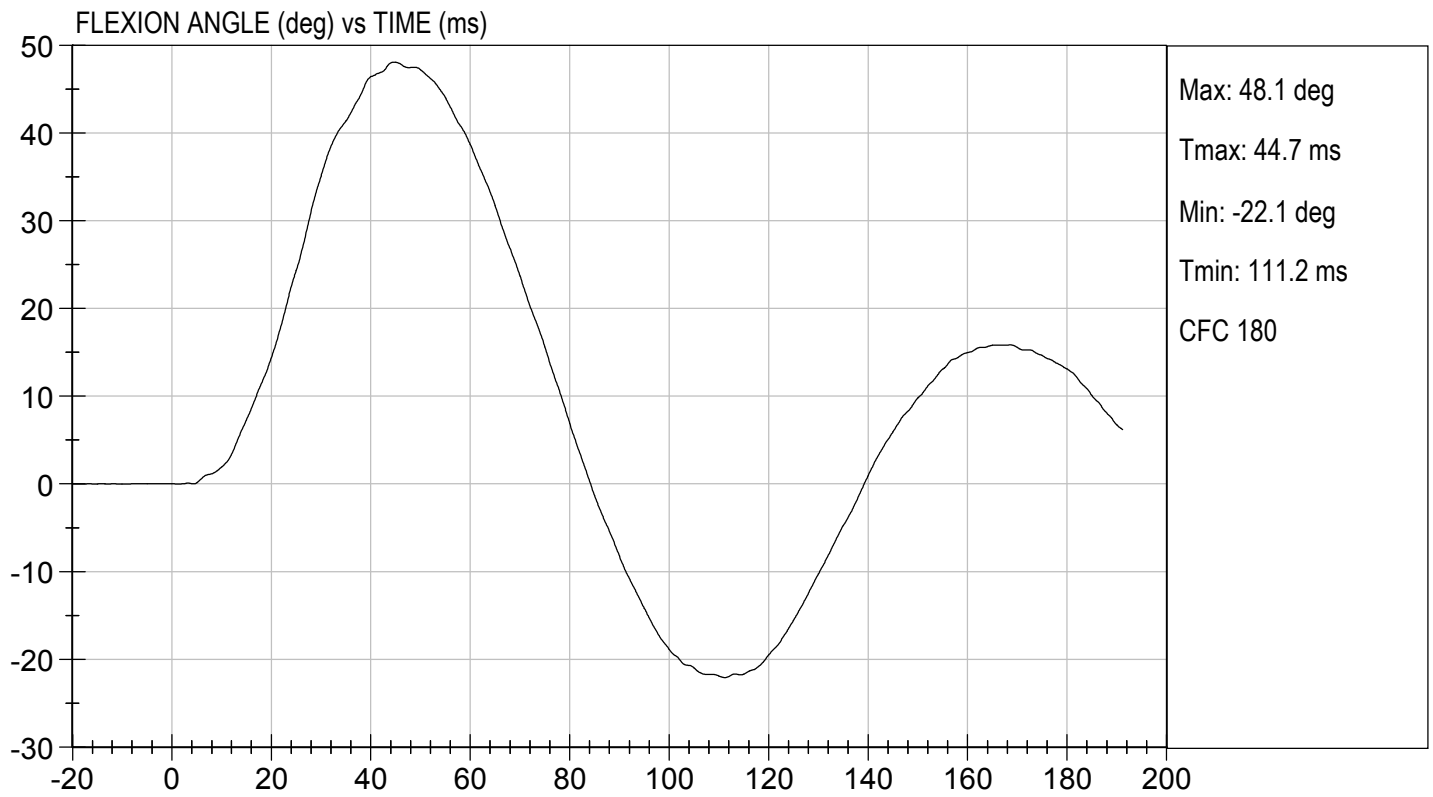
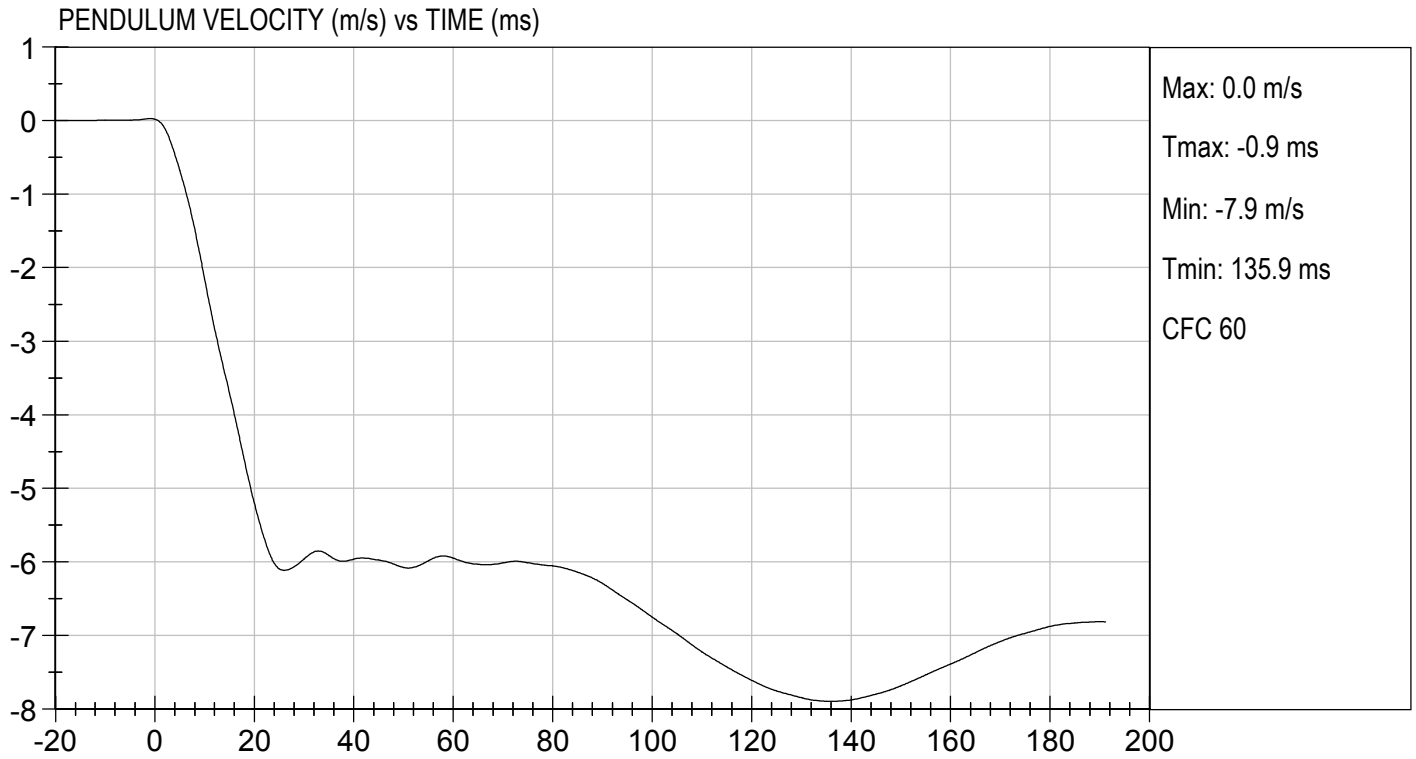

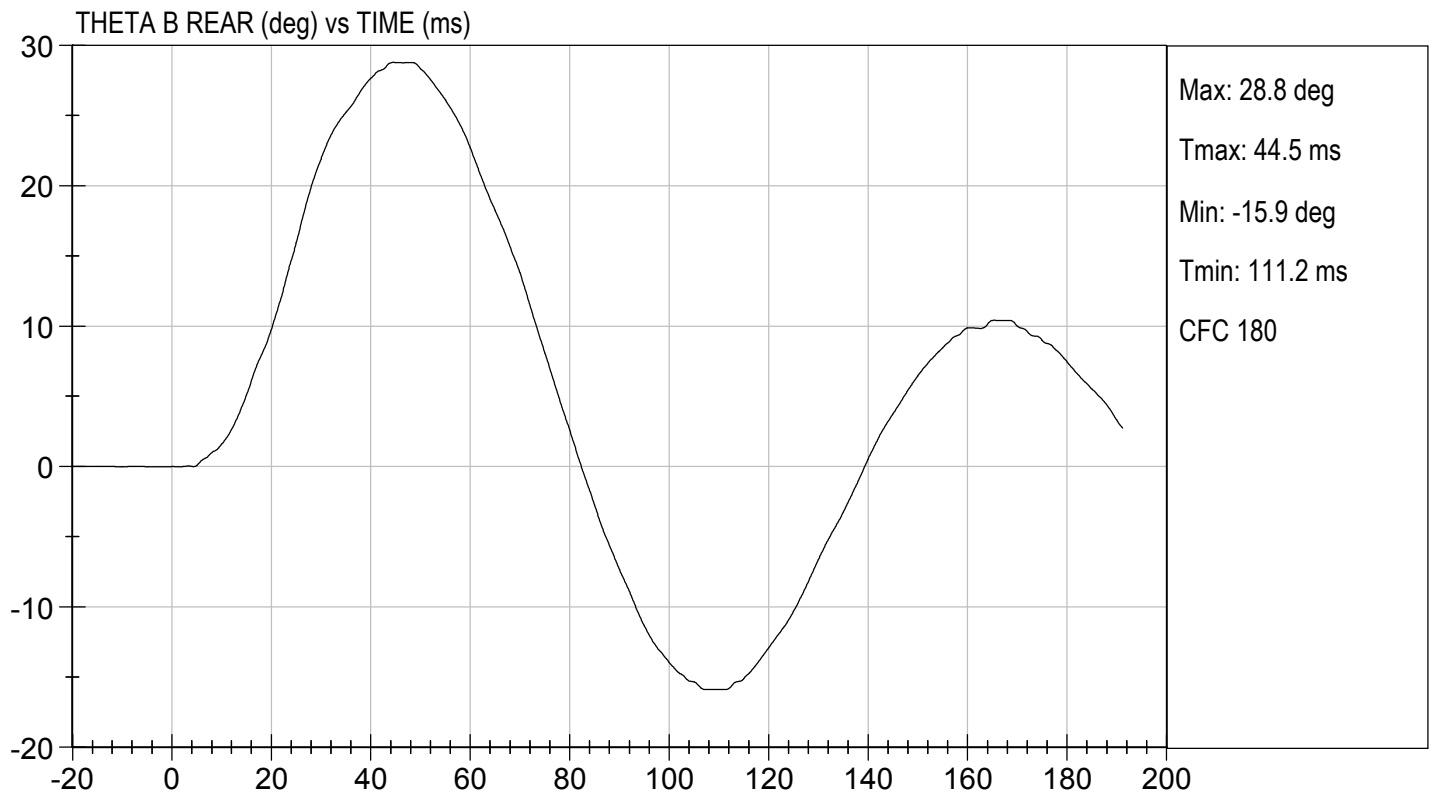
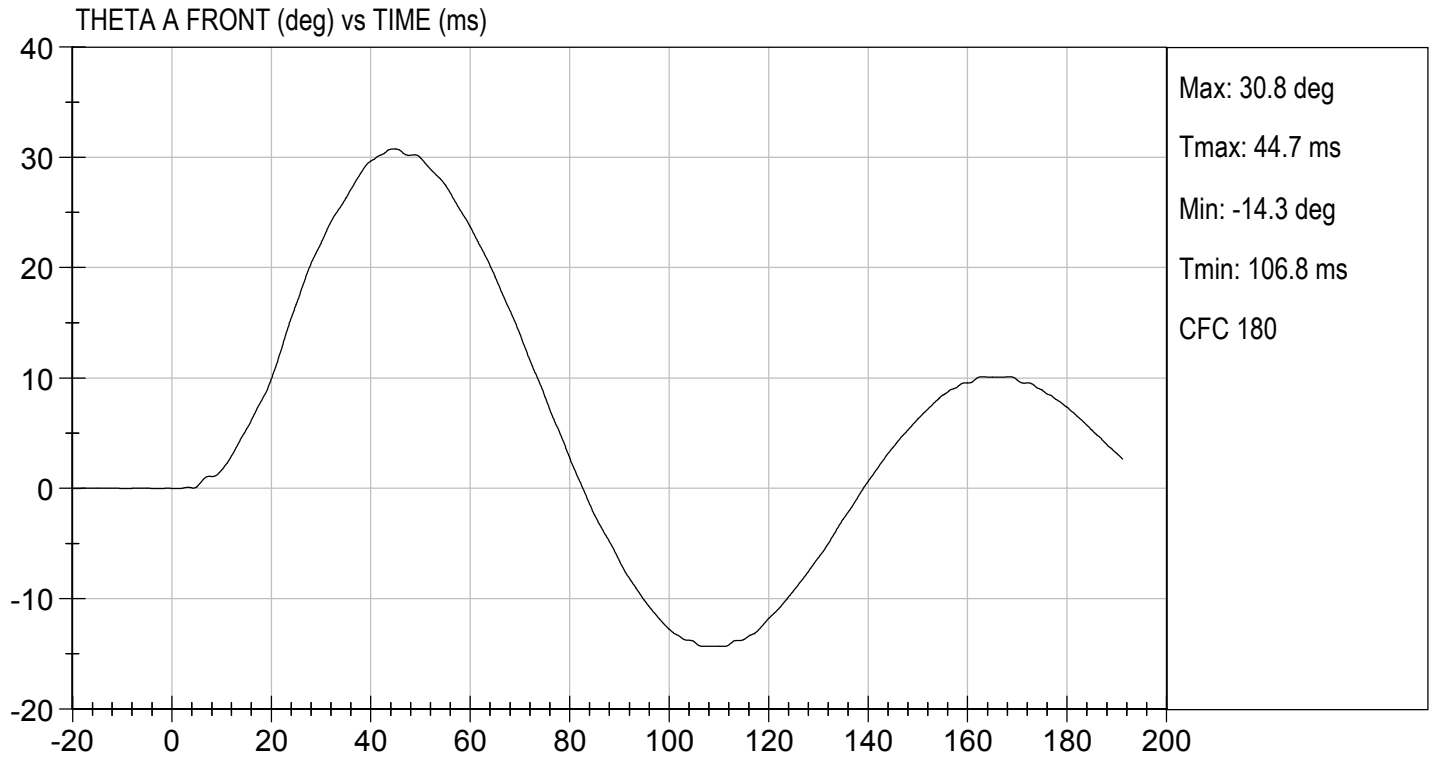

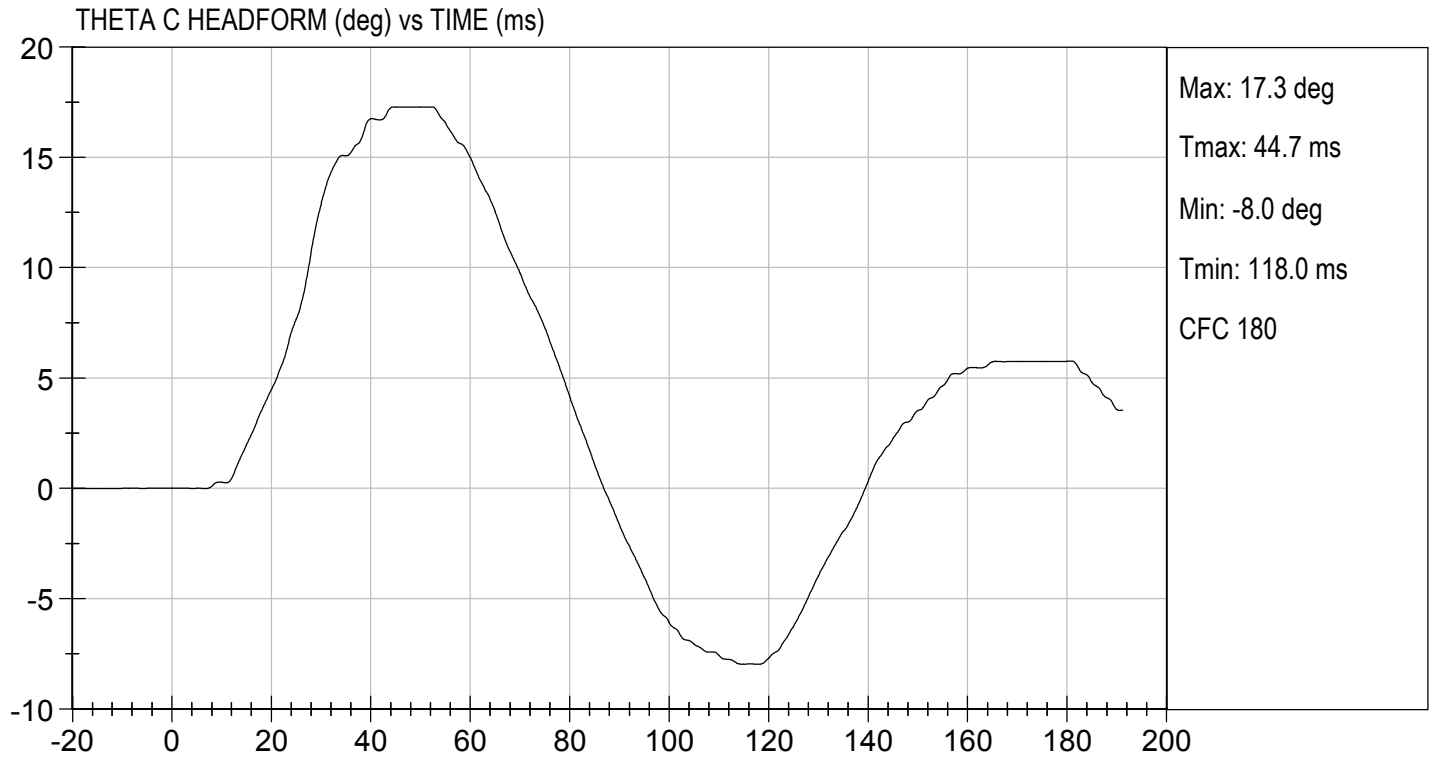

MGA RESEARCH CORPORATION

PELVIS TEST

ES-2re DUMMY

ATD Serial No: F032

Test I.D: D203189

Tested Parameter	Units	Specification	Result	Pass/Fail
Laboratory Temperature	deg C	20.6 to 22.2	21.1	Pass
Laboratory Relative Humidity	%	10 to 70	23	Pass
Probe Speed	m/s	4.20 to 4.40	4.23	Pass
Maximum Impactor Force	N	4700 to 5400	5123	Pass
Time of Maximum Impactor Force	ms	11.8 to 16.1	13.3	Pass
Maximum Pubic Force	N	1230 to 1590	1335	Pass
Time of Maximum Pubic Force	ms	12.2 to 17.0	13.2	Pass
Overall Test Results				Pass



Laboratory Technician

 12/05/2020
Test Date

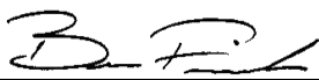

Approved By

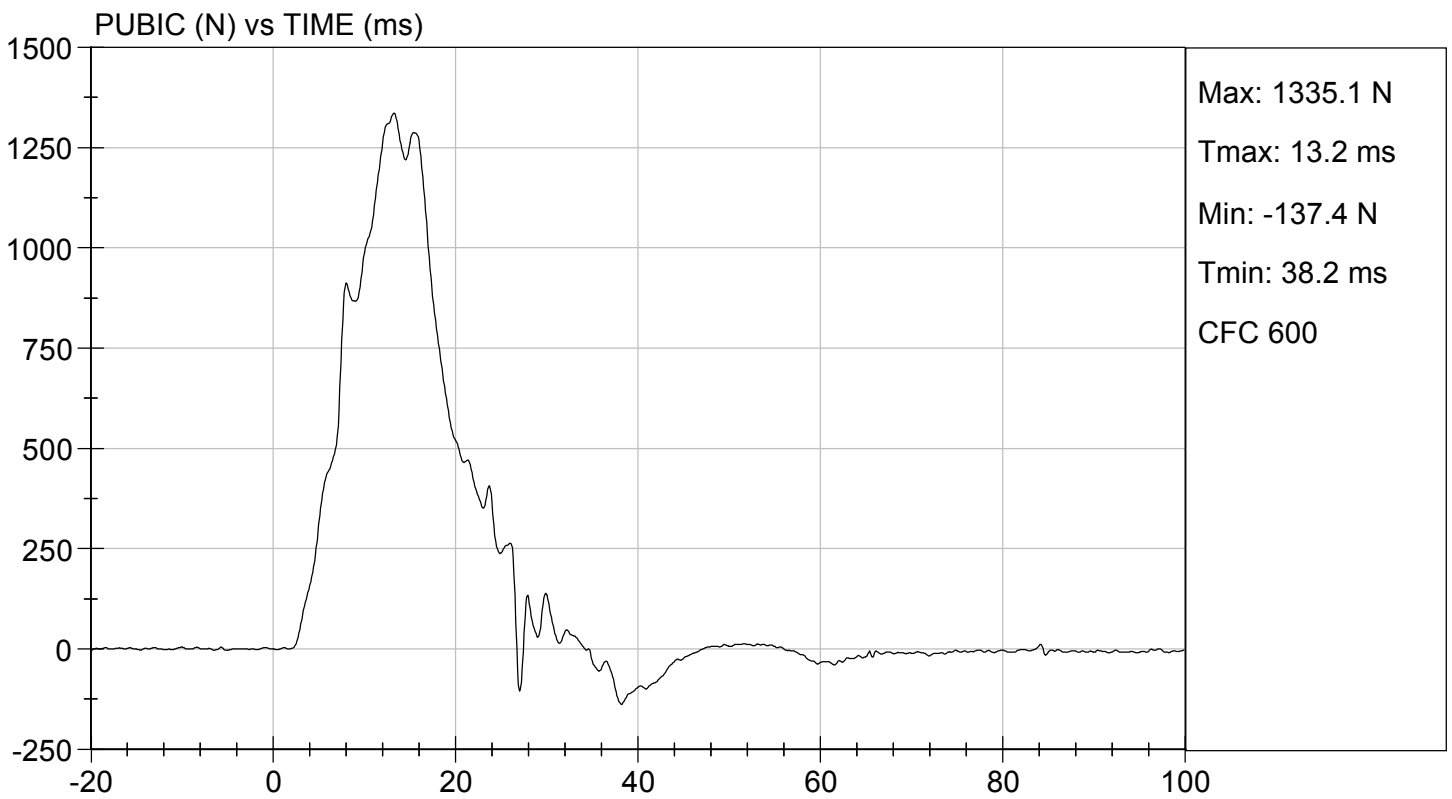
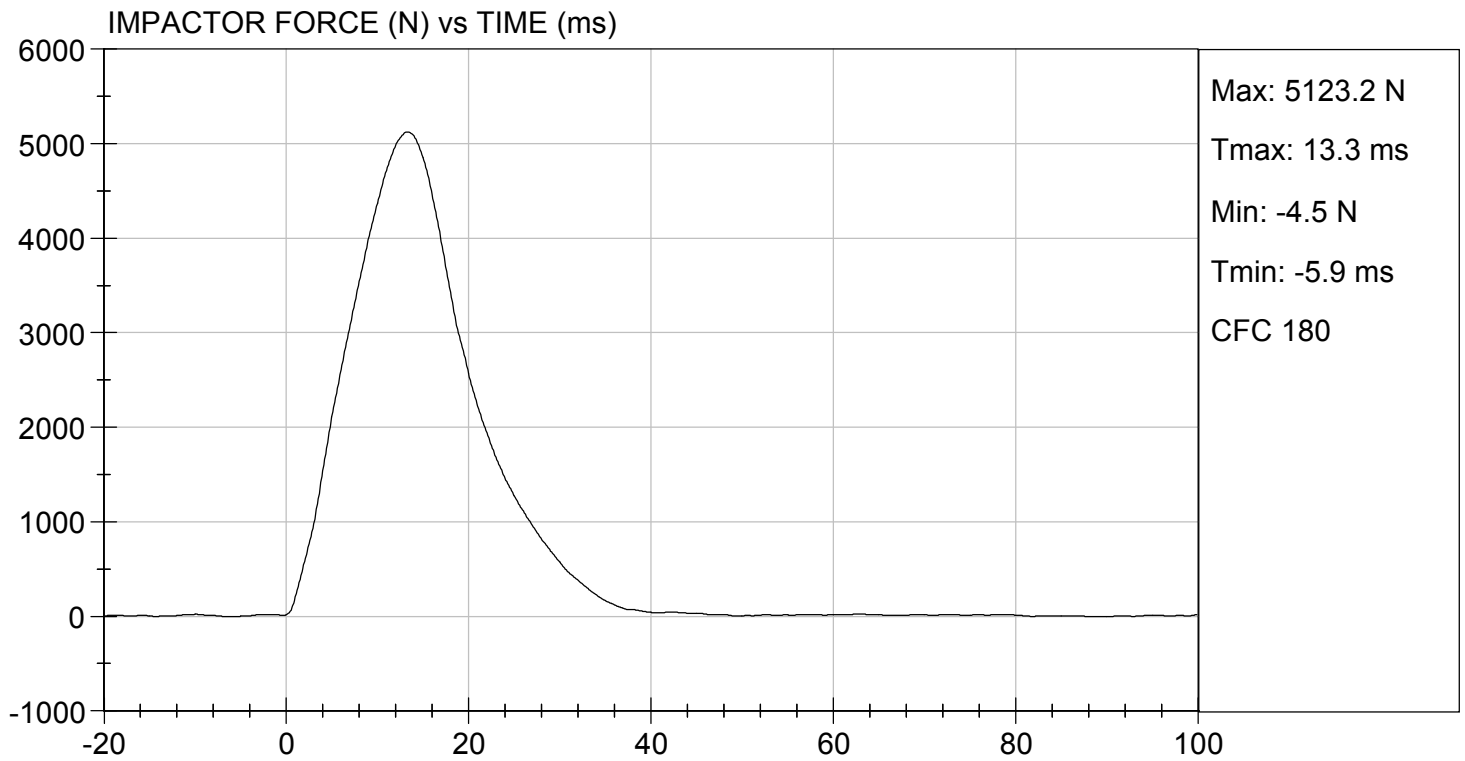

MGA RESEARCH CORPORATION
THORAX IMPACT TEST
ES-2re DUMMY

ATD Serial No: F032

Test I.D: D203180

Tested Parameter	Units	Specification	Result	Pass/Fail
Temperature	deg C	20.6 to 22.2	21.1	Pass
Humidity	%	10 to 70	23	Pass
Probe Speed	m/s	5.40 to 5.60	5.46	Pass
Maximum Impactor Force (after 6 ms)	N	5100 to 6200	5893	Pass
Upper Rib Displacement	mm	34.0 to 41.0	39.9	Pass
Middle Rib Displacement	mm	37.0 to 45.0	41.5	Pass
Lower Rib Displacement	mm	37.0 to 44.0	42.5	Pass
Overall Test Results				Pass



 Laboratory Technician

12/05/2020

 Test Date

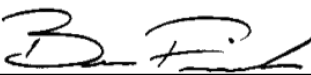

 Approved By

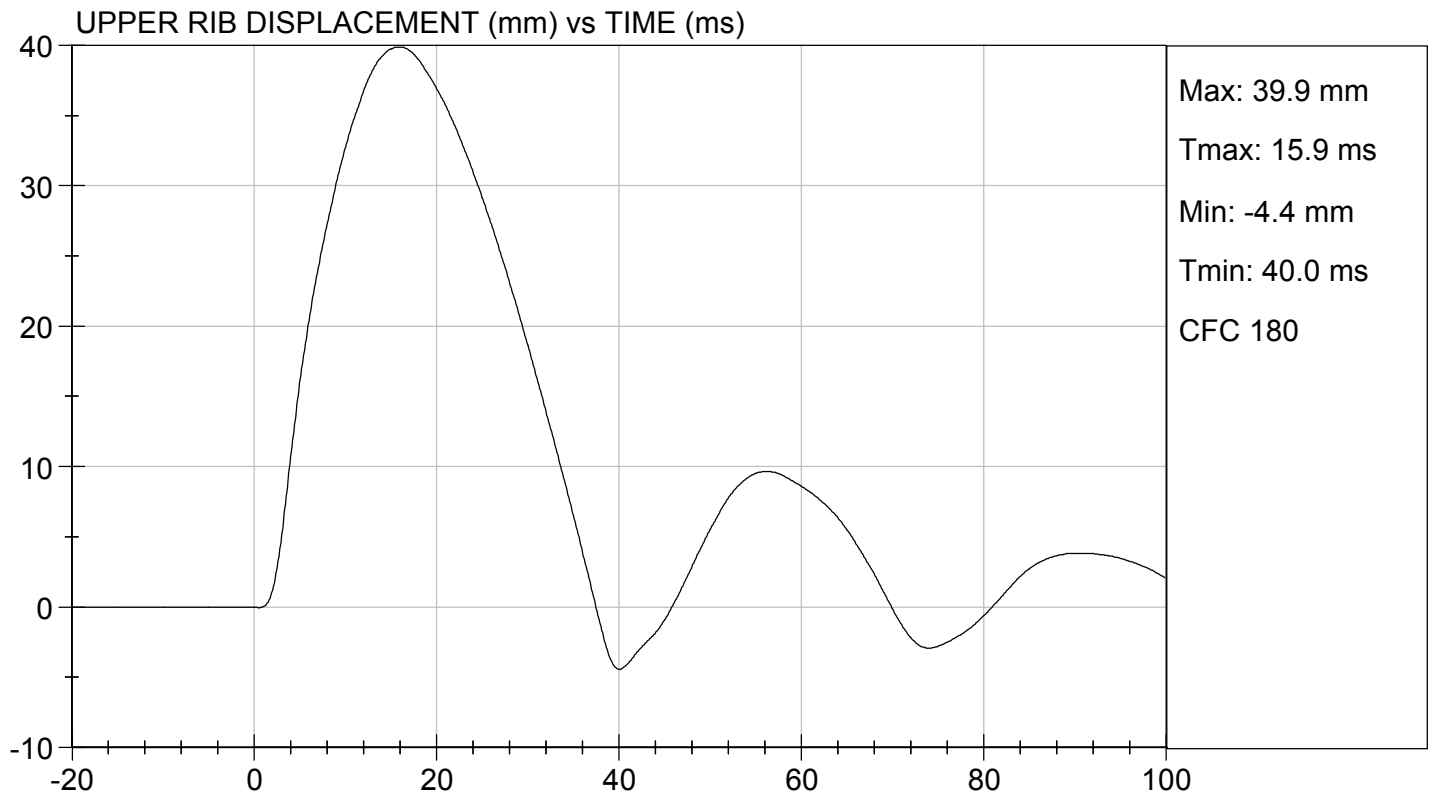
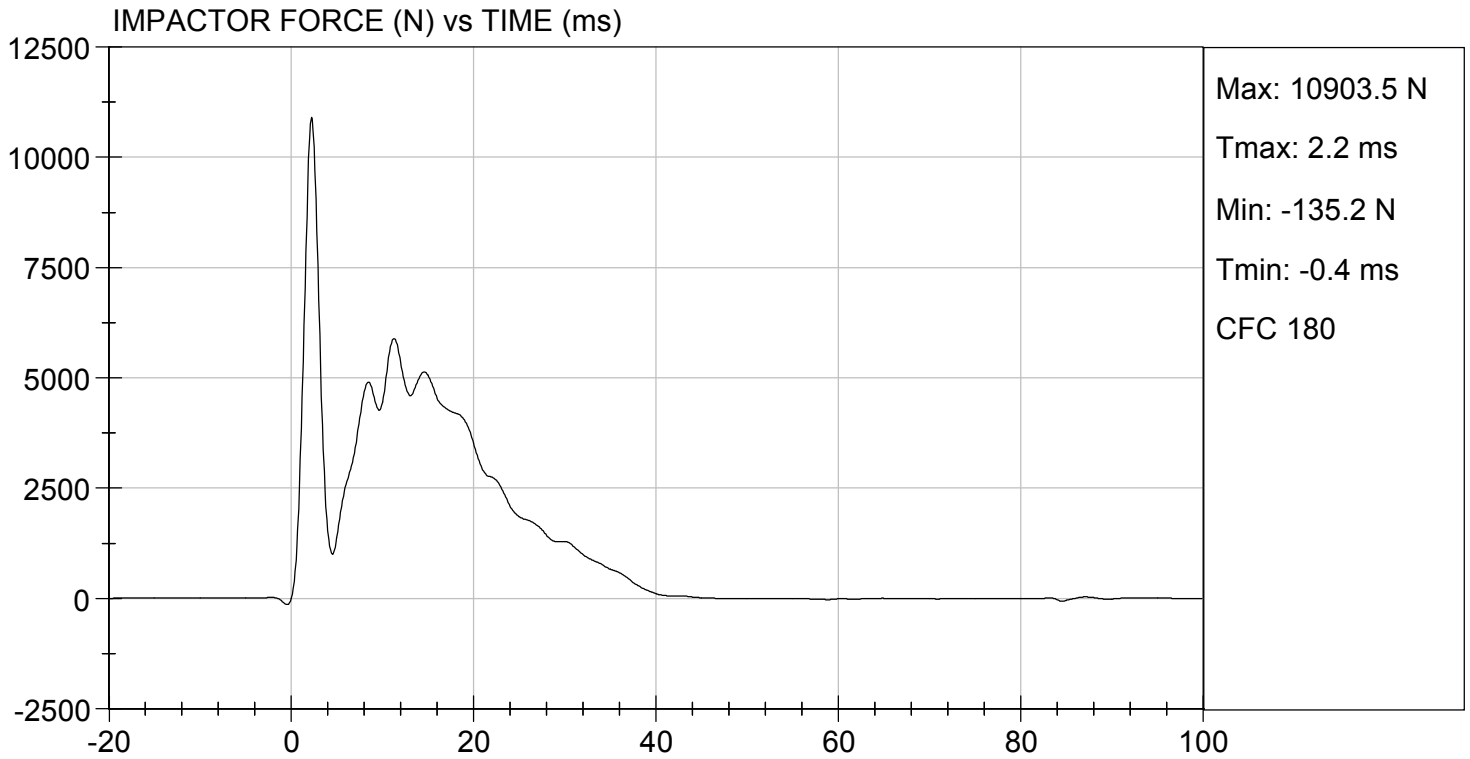

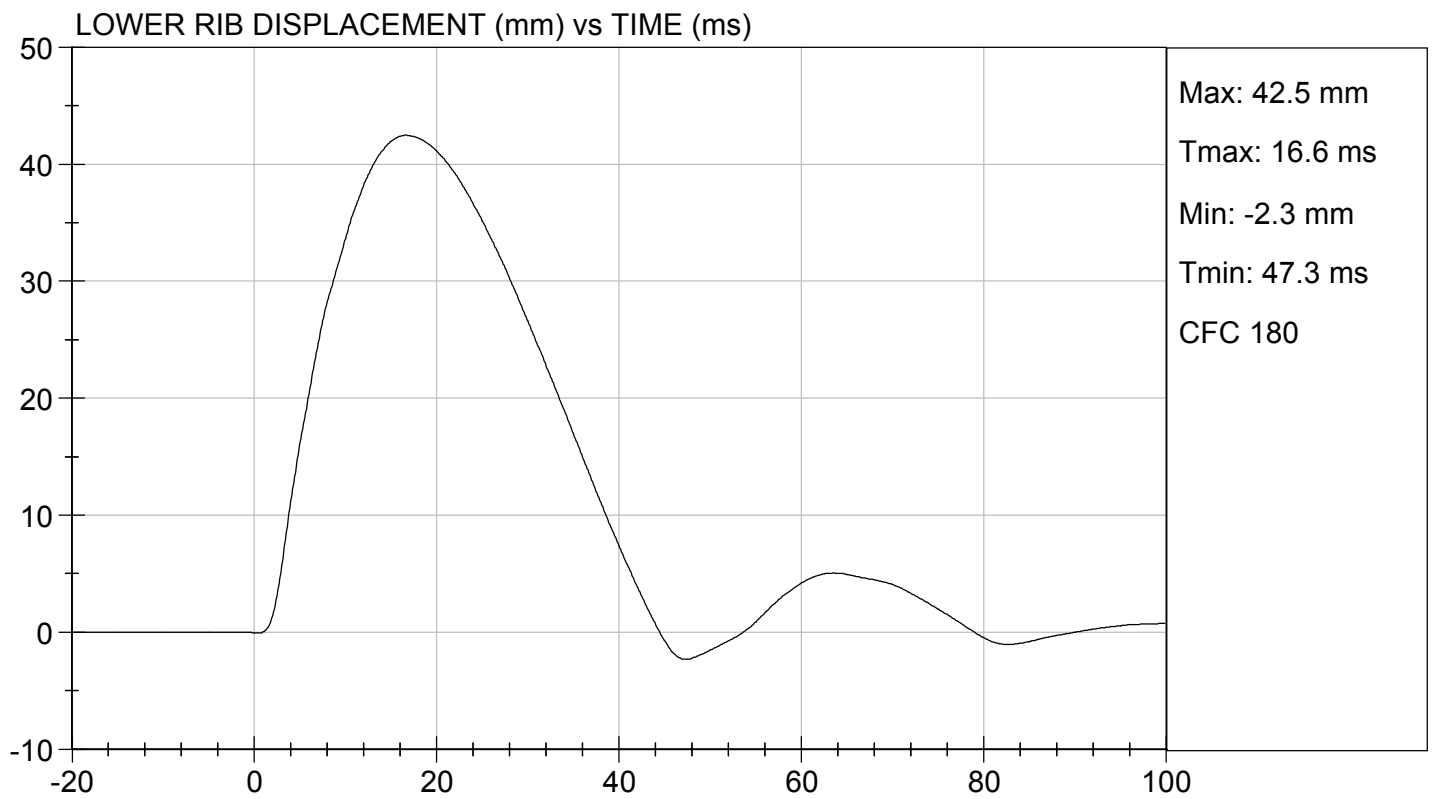
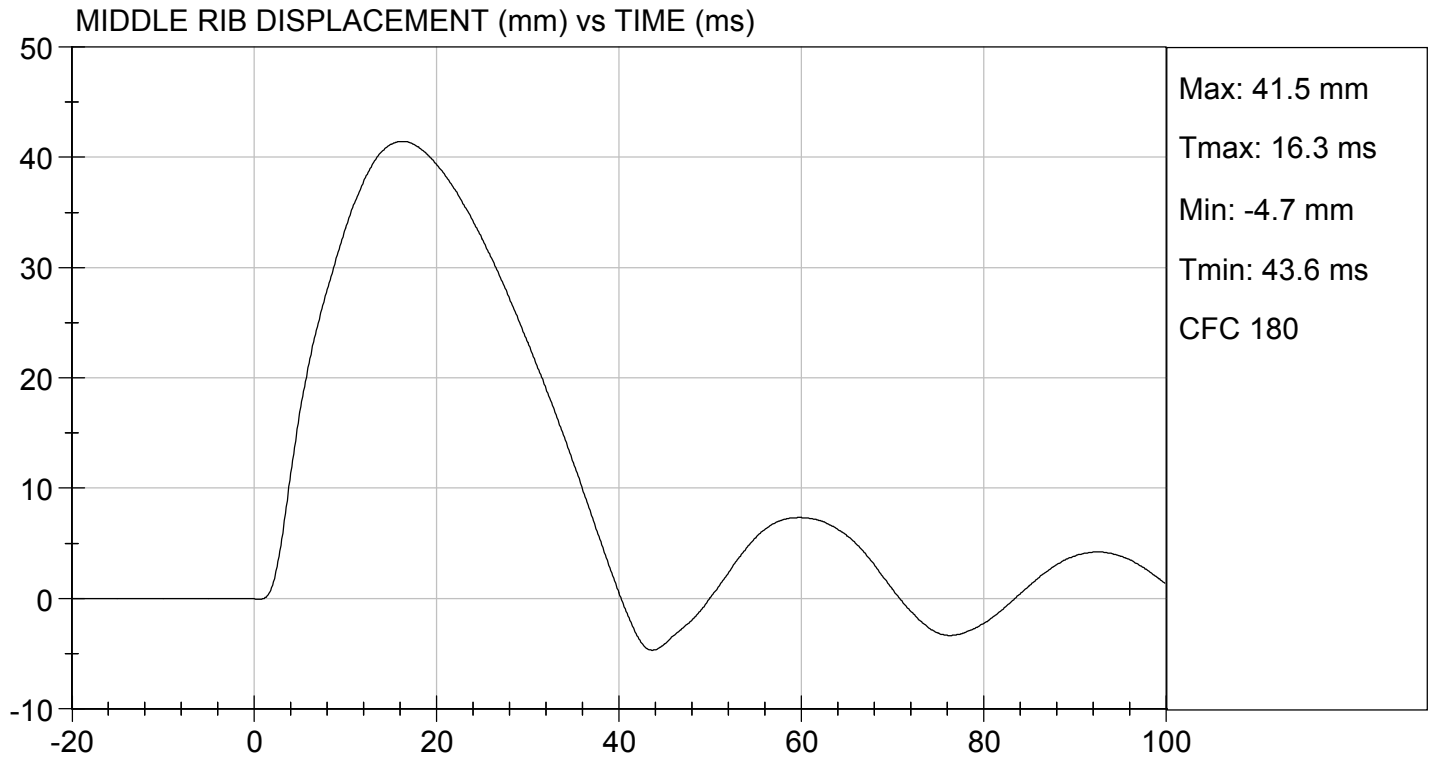

CALIBRATION TEST RESULTS

POST-TEST

EUROSID 2 (ES-2RE) MALE – DRIVER ATD

**ES-2re External Measurements
SN: F032**

No.	Name	Spec. (mm)	Result	Pass/Fail
1	Sitting Height	900 - 918	915	Pass
2	Seat to Shoulder Joint	558 - 572	568	Pass
3	Seat to Lower Face of Thoracic Spine Box	346 - 356	355	Pass
4	Seat to Hip Joint (center of bolt)	97 - 103	98	Pass
5	Sole to Seat, Sitting	333 - 451	440	Pass
6	Head Width	152 - 158	157	Pass
7	Shoulder/Arm Width	461 - 479	464	Pass
8	Thorax Width	322 - 332	323	Pass
9	Abdomen Width	273 - 287	281	Pass
10	Pelvis Lap Width	359 - 373	370	Pass
11	Head Depth	196 - 206	203	Pass
12	Thorax Depth	262 - 272	264	Pass
13	Abdomen Depth	194 - 204	196	Pass
14	Pelvis Depth	235 - 245	236	Pass
15	Back of Buttocks to Hip Joint (center of bolt)	150 - 160	151	Pass
16	Back of Buttocks to Front Knee	597 - 615	607	Pass

MGA RESEARCH CORPORATION
HEAD DROP TEST
ES-2re DUMMY

ATD Serial No: F032

Test ID: D210021

Tested Parameter	Units	Specification	Result	Pass/Fail
Laboratory Temperature	deg C	18.9 to 25.6	21.4	Pass
Laboratory Relative Humidity	%	10 to 70	23	Pass
Peak Resultant Acceleration	G's	125 to 155	134	Pass
Peak Longitudinal Acceleration	G's	<= +/- 15.0	6.5	Pass
Unimodal	N/A	Yes	Yes	Pass
Oscillations	N/A	within 15% of peak	Yes	Pass
			Overall Test Results	Pass

 Laboratory Technician

01/05/2021
 Test Date

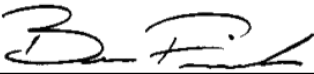
 Approved By

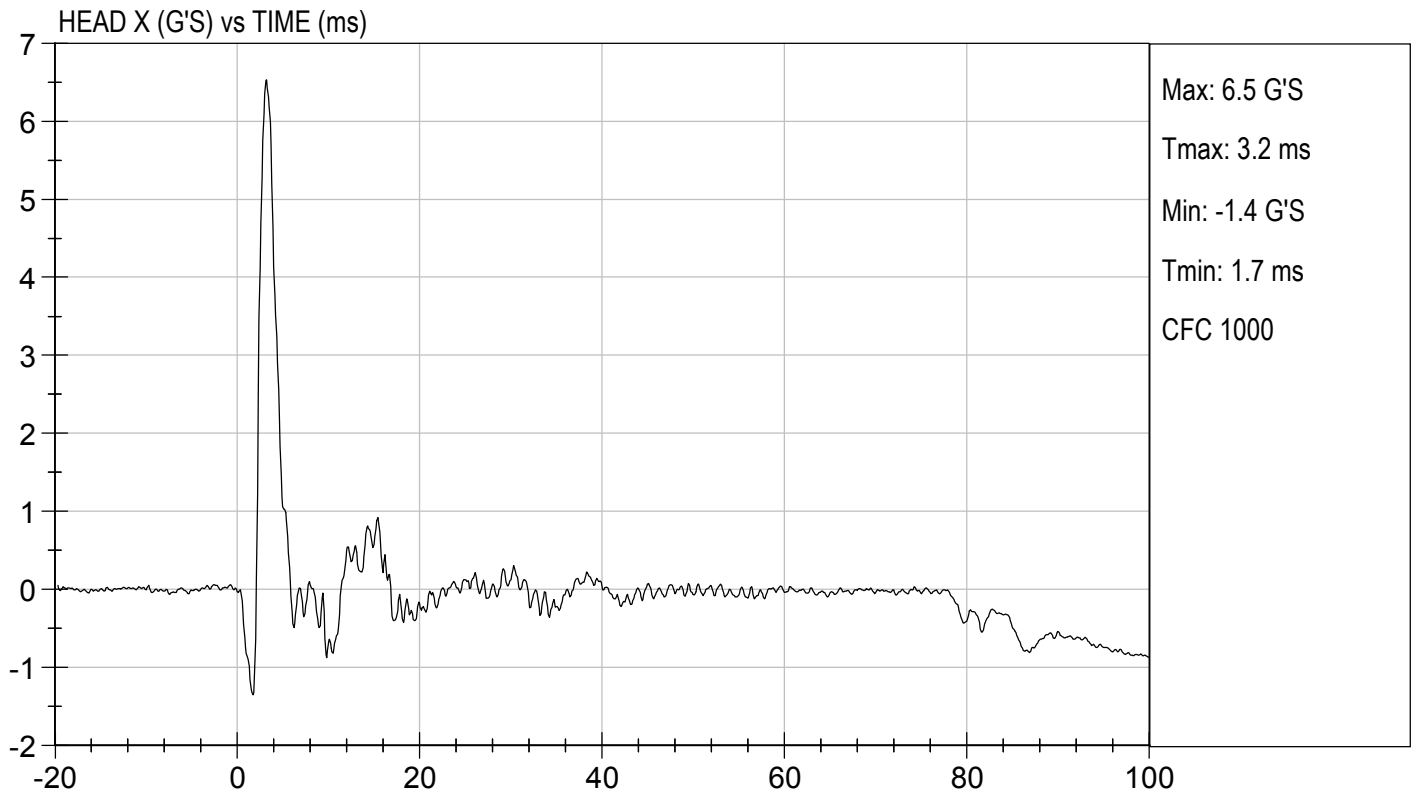
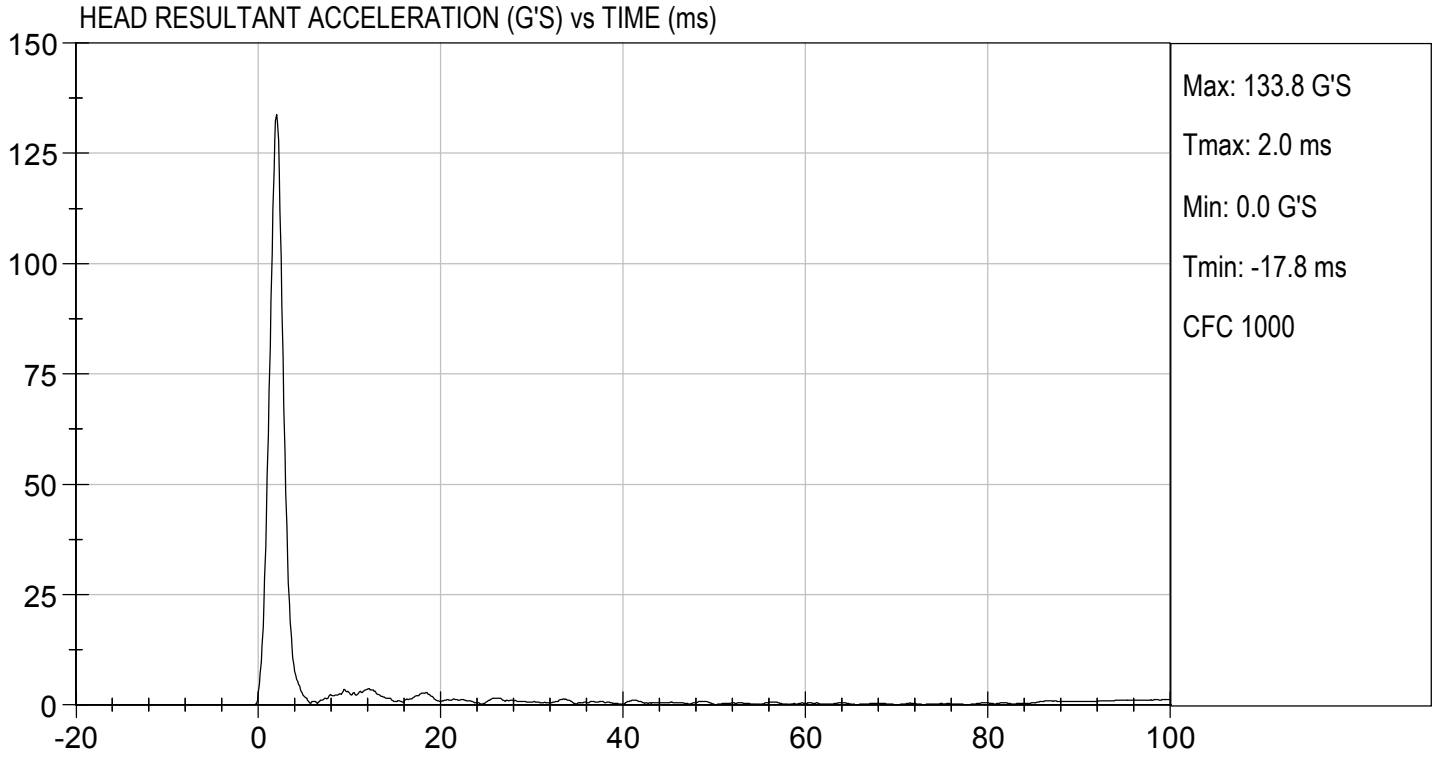

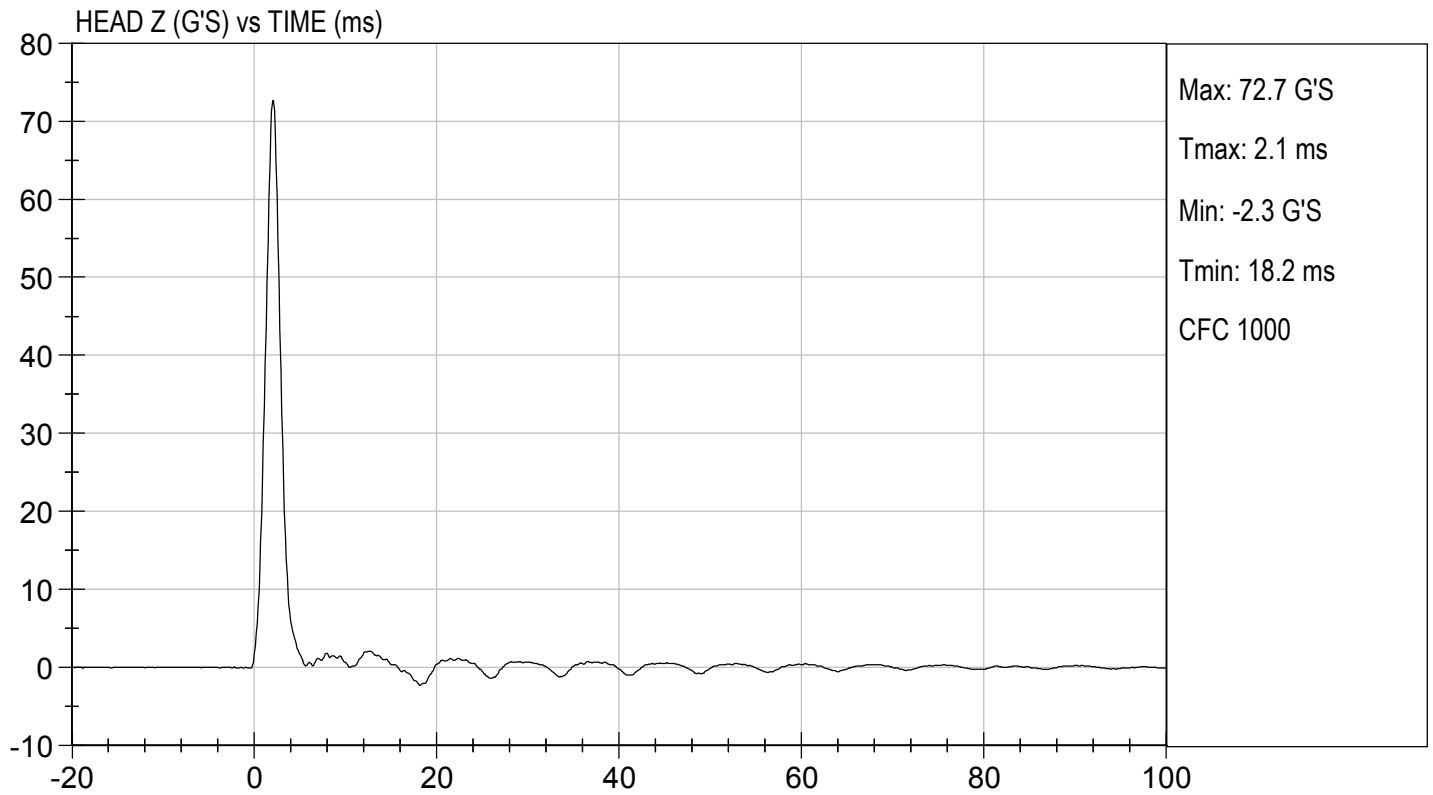
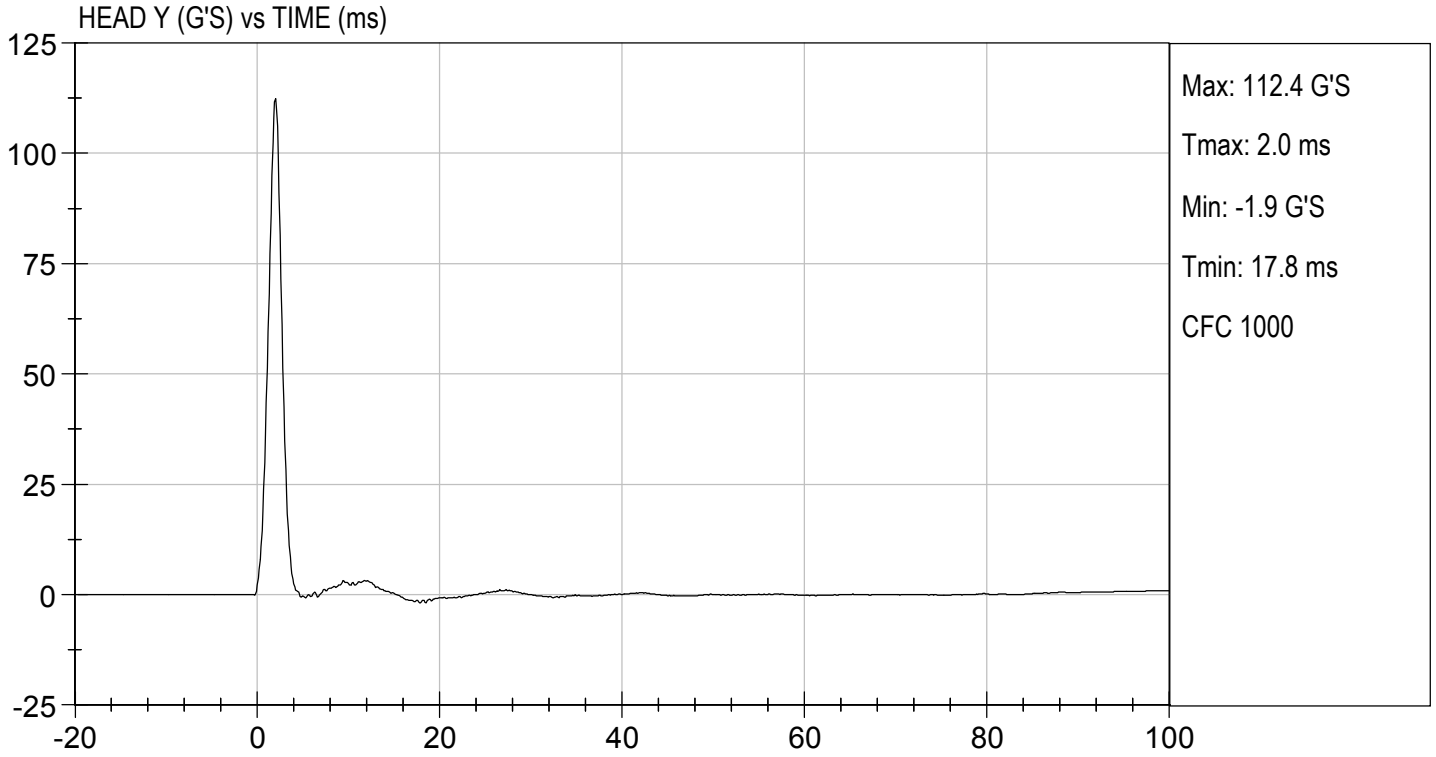

**MGA RESEARCH CORPORATION
NECK PENDULUM TEST
ES-2re DUMMY**

ATD Serial No: F032

Test I.D.: D210022

Tested Parameter	Units	Specification	Result	Pass/Fail	
Laboratory Temperature	deg C	20.6 to 22.2	21.5	Pass	
Laboratory Relative Humidity	%	10 to 70	23	Pass	
Pendulum Speed	m/s	3.30 to 3.50	3.47	Pass	
Pendulum Velocity	1 ms	m/s	-0.05 to 0.00	0.00	Pass
	3 ms	m/s	-0.25 to -0.375	-0.34	Pass
	14 ms	m/s	-3.20 to -3.70	-3.51	Pass
	17 ms	m/s	>= -3.70	-3.48	Pass
Maximum Flexion Angle	deg	49.0 to 59.0	50.5	Pass	
Time of Maximum Flexion Angle	ms	54.0 to 66.0	54.4	Pass	
Head Rotation Decay Time to 0 Degree	ms	53.0 to 88.0	61.3	Pass	
Overall Results				Pass	

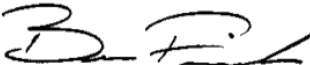

Laboratory Technician

01/05/2021
Test Date

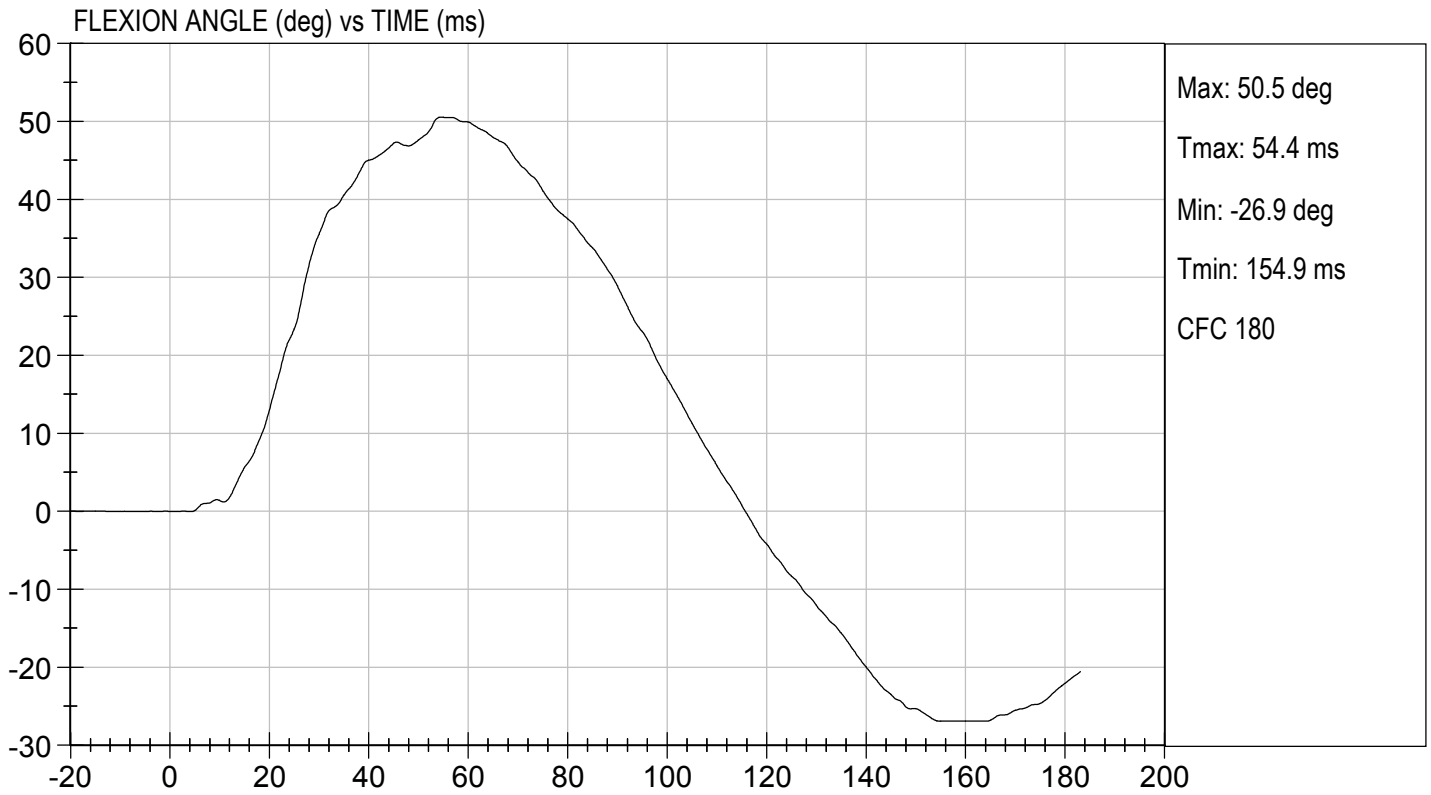
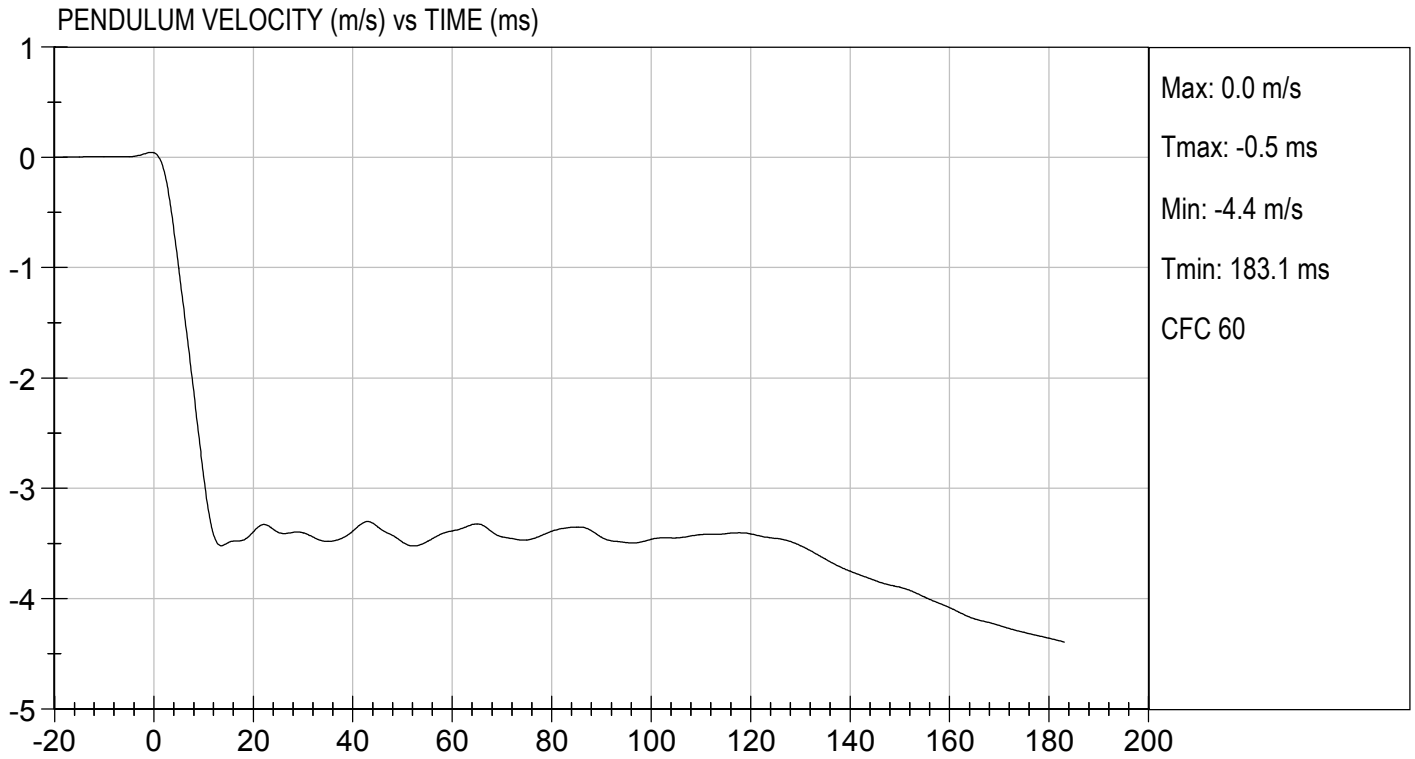
Approved By

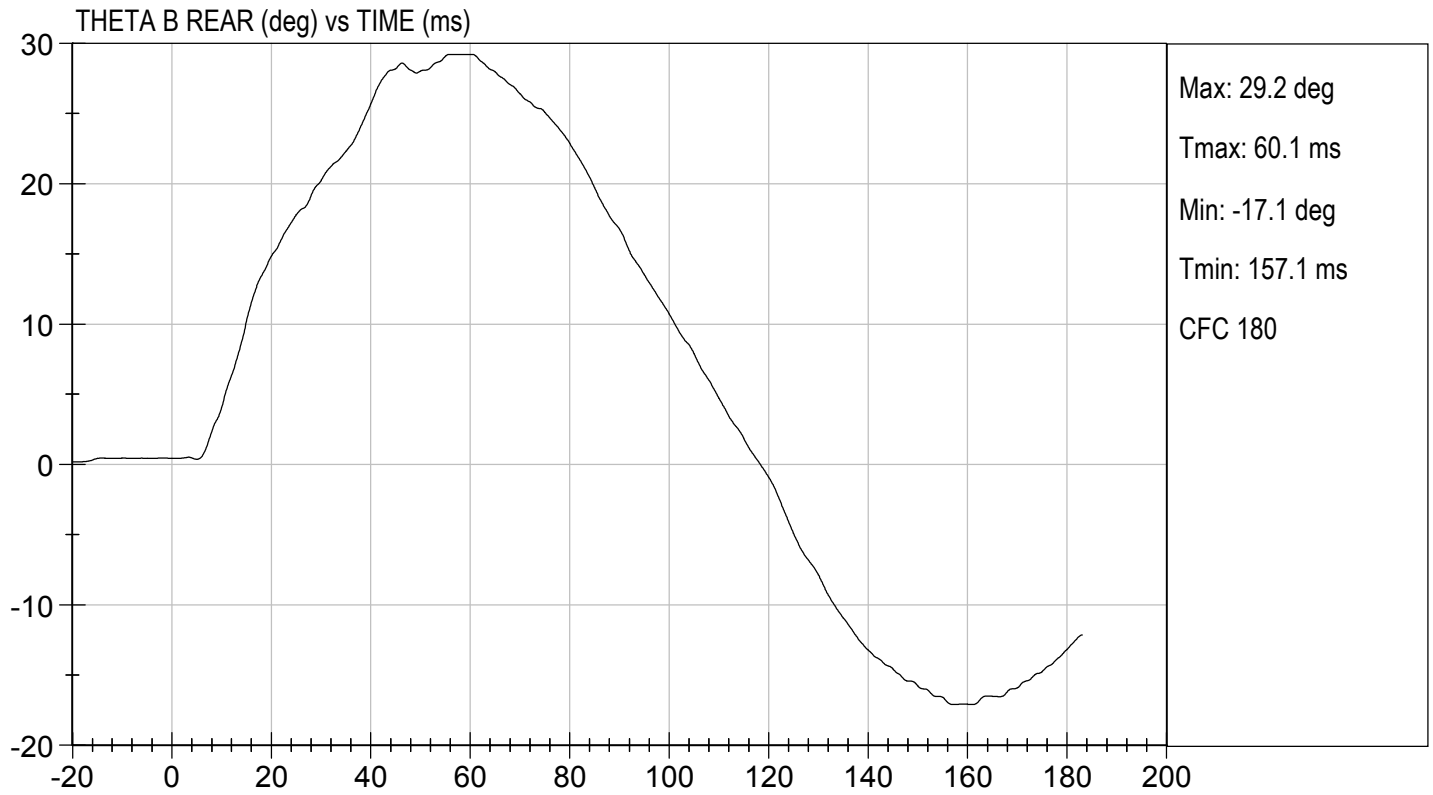
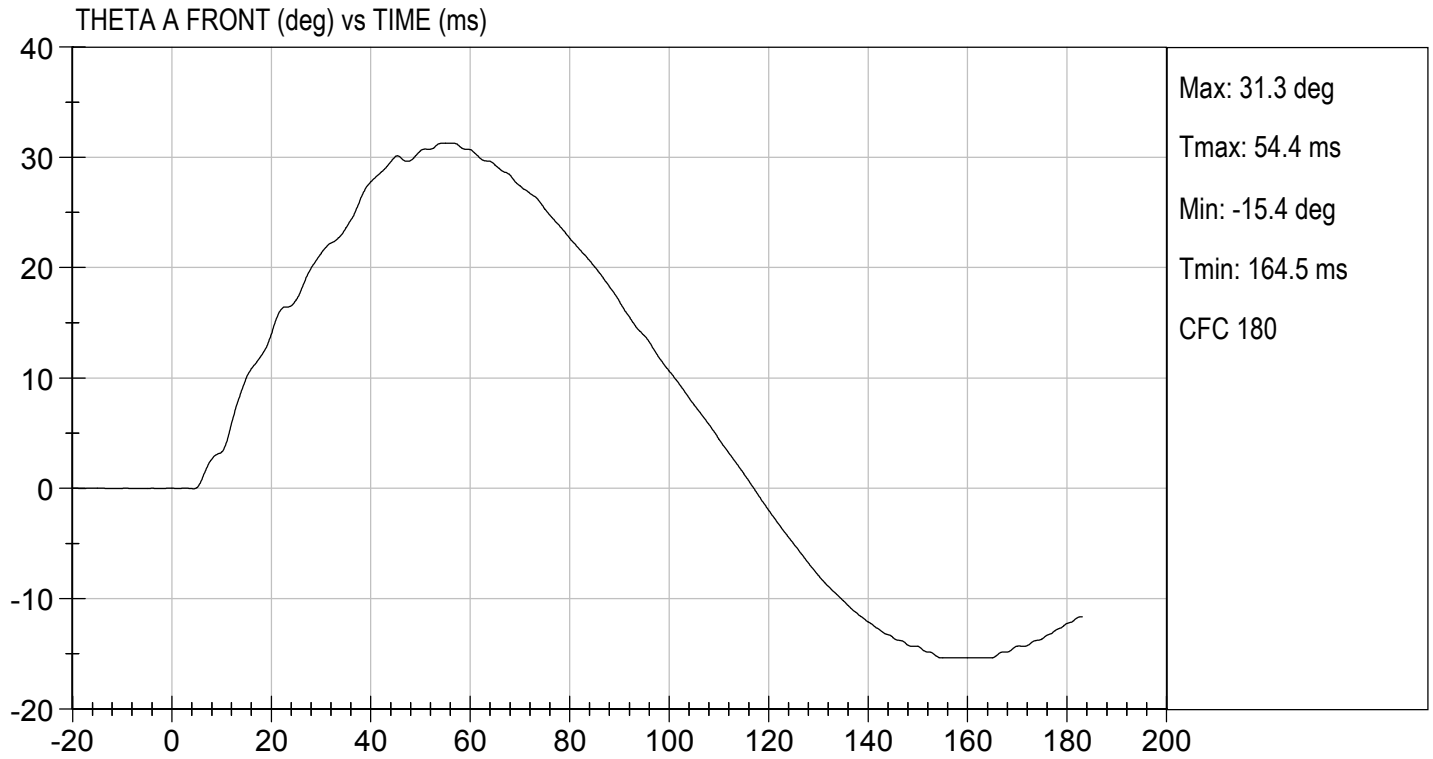

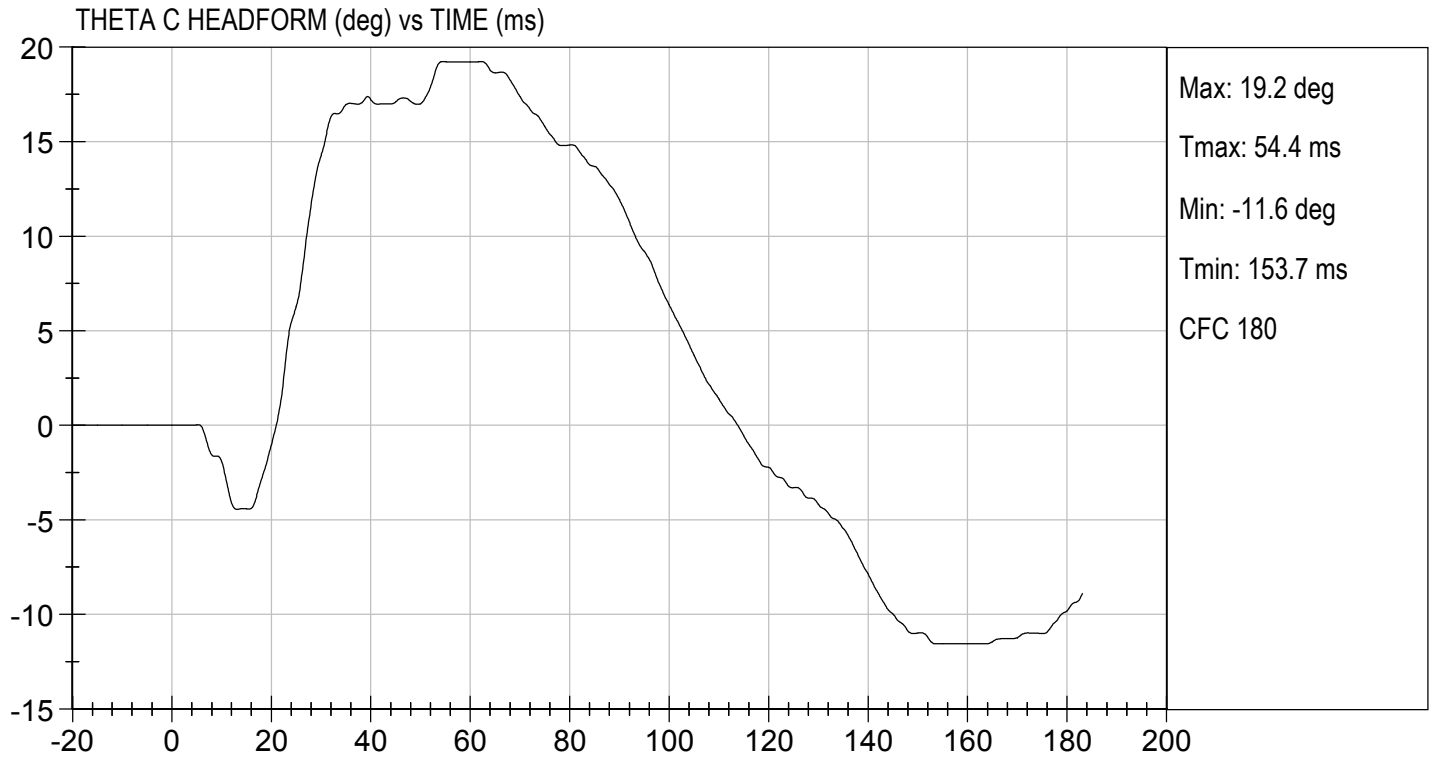



MGA RESEARCH CORPORATION
SHOULDER IMPACT TEST
ES-2re DUMMY

ATD Serial No: F032

Test I.D: D210023

Tested Parameter	Units	Specification	Result	Pass/Fail
Laboratory Temperature	deg C	20.6 to 22.2	21.3	Pass
Laboratory Relative Humidity	%	10 to 70	24	Pass
Pendulum Speed	m/s	4.20 to 4.40	4.21	Pass
Peak Impactor Acceleration	G's	7.5 to 10.5	8.6	Pass
Overall Test Results				Pass



Laboratory Technician

01/04/2021
Test Date

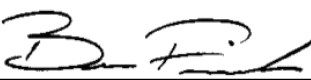

Approved By



TEST DESC: SHOULDER IMPACT
VELOCITY: 13.80 ft/s, 4.21 m/s

TEST DATE: 01/04/2021
TEST #: D210023

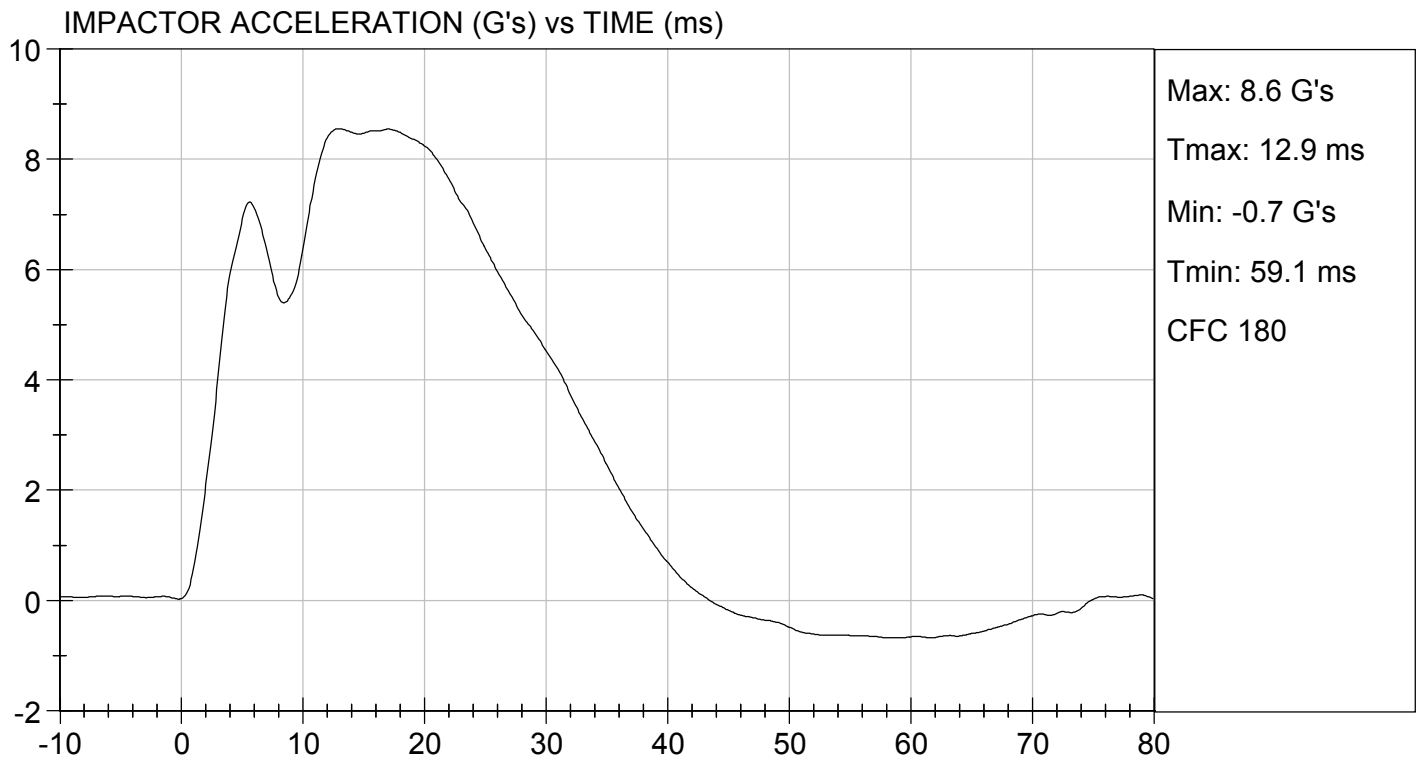

MGA RESEARCH CORPORATION

UPPER RIB TEST

ES-2re DUMMY

ATD Serial No: F032

Test I.D: D210024

Tested Parameter	Units	Specification	Result	Pass/Fail
Laboratory Temperature	deg C	20.6 to 22.2	21.8	Pass
Laboratory Relative Humidity	%	10 to 70	24	Pass
Displacement at 459 mm	mm	36.0 to 40.0	37.7	Pass
Displacement at 815 mm	mm	46.0 to 51.0	47.3	Pass
Overall Test Results				Pass



Laboratory Technician

01/05/2021
Test Date

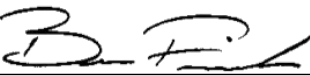

Approved By

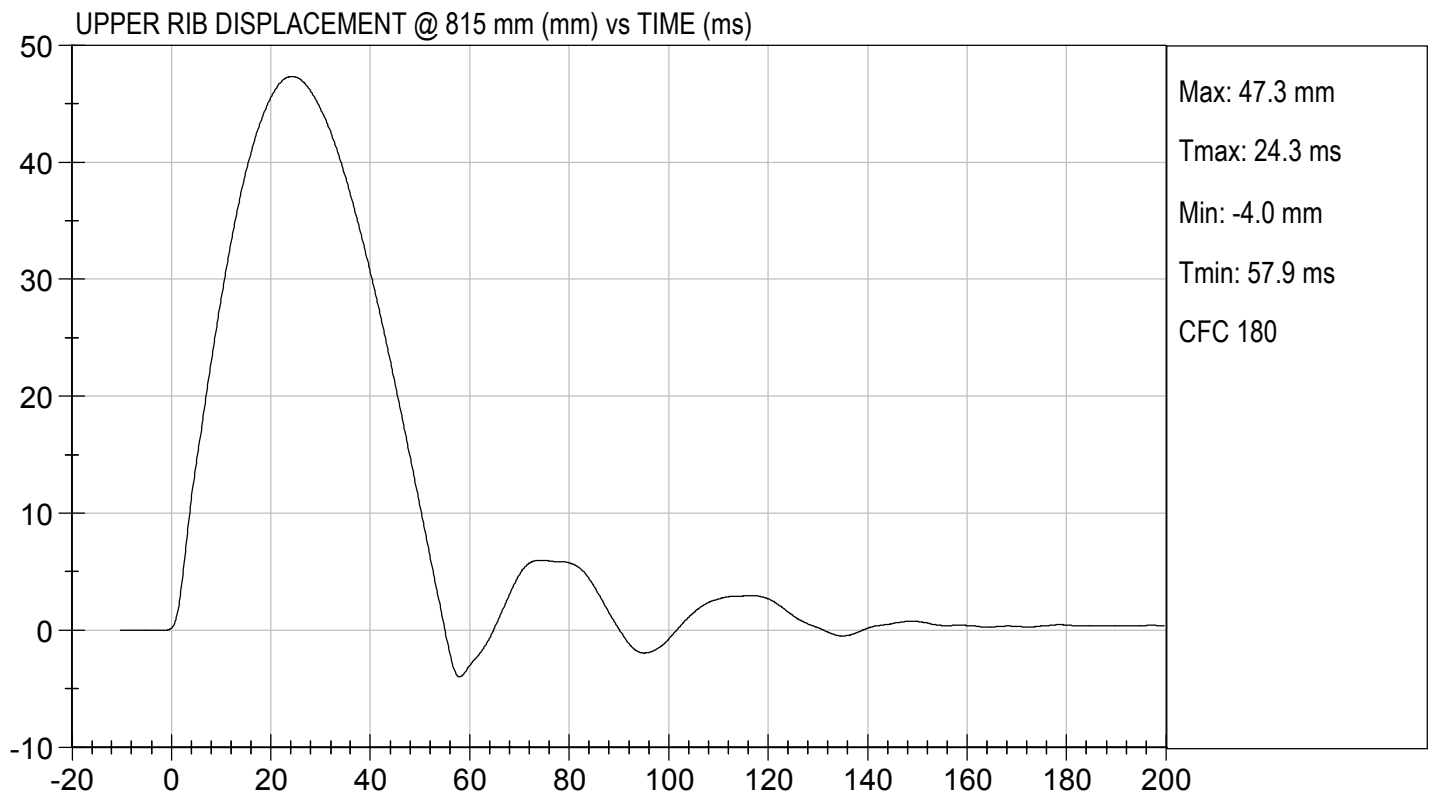
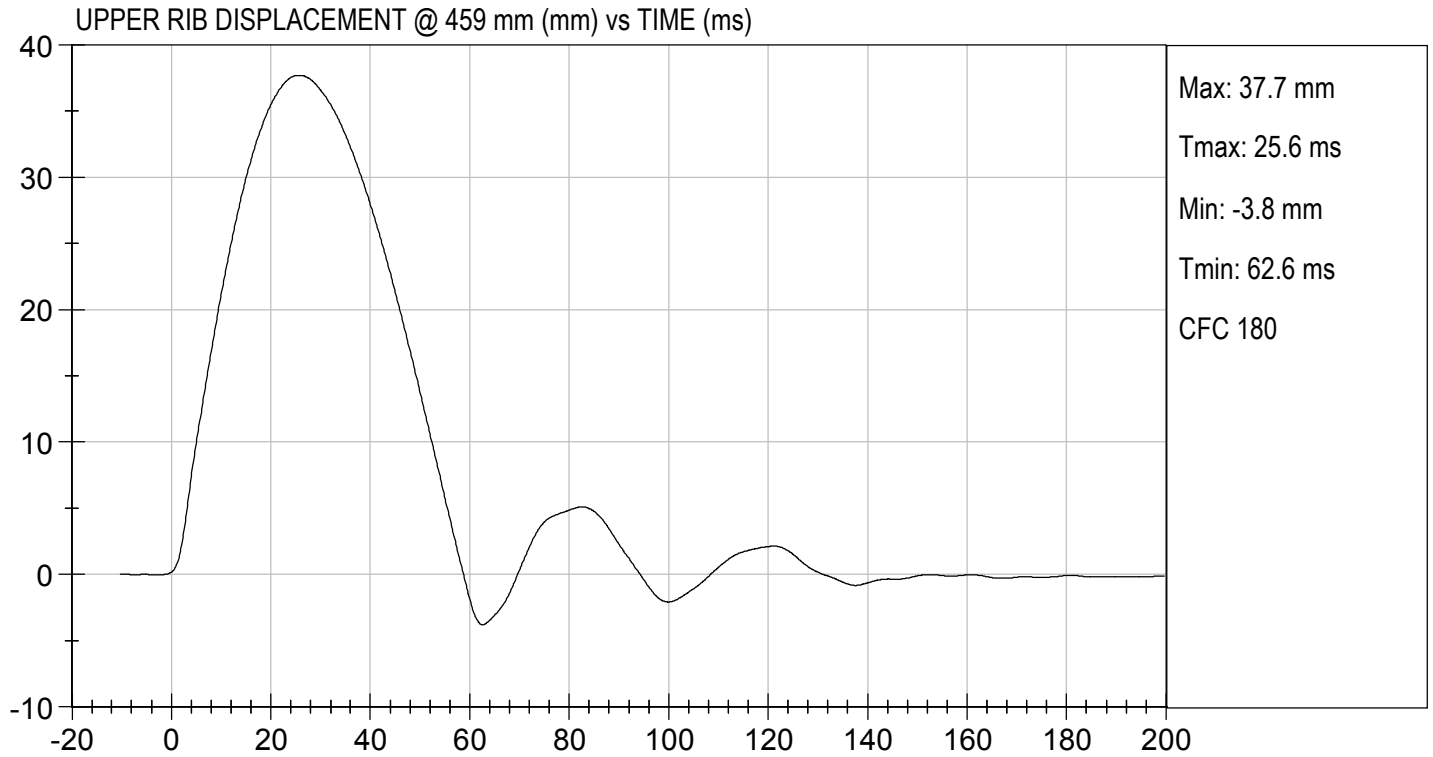

MGA RESEARCH CORPORATION

MID RIB TEST

ES-2re DUMMY

ATD Serial No: F032

Test I.D: D210025

Tested Parameter	Units	Specification	Result	Pass/Fail
Laboratory Temperature	deg C	20.6 to 22.2	21.8	Pass
Laboratory Relative Humidity	%	10 to 70	24	Pass
Displacement at 459 mm	mm	36.0 to 40.0	39.9	Pass
Displacement at 815 mm	mm	46.0 to 51.0	48.6	Pass
Overall Test Results				Pass



Laboratory Technician

01/05/2021

Test Date

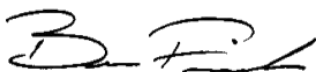

Approved By

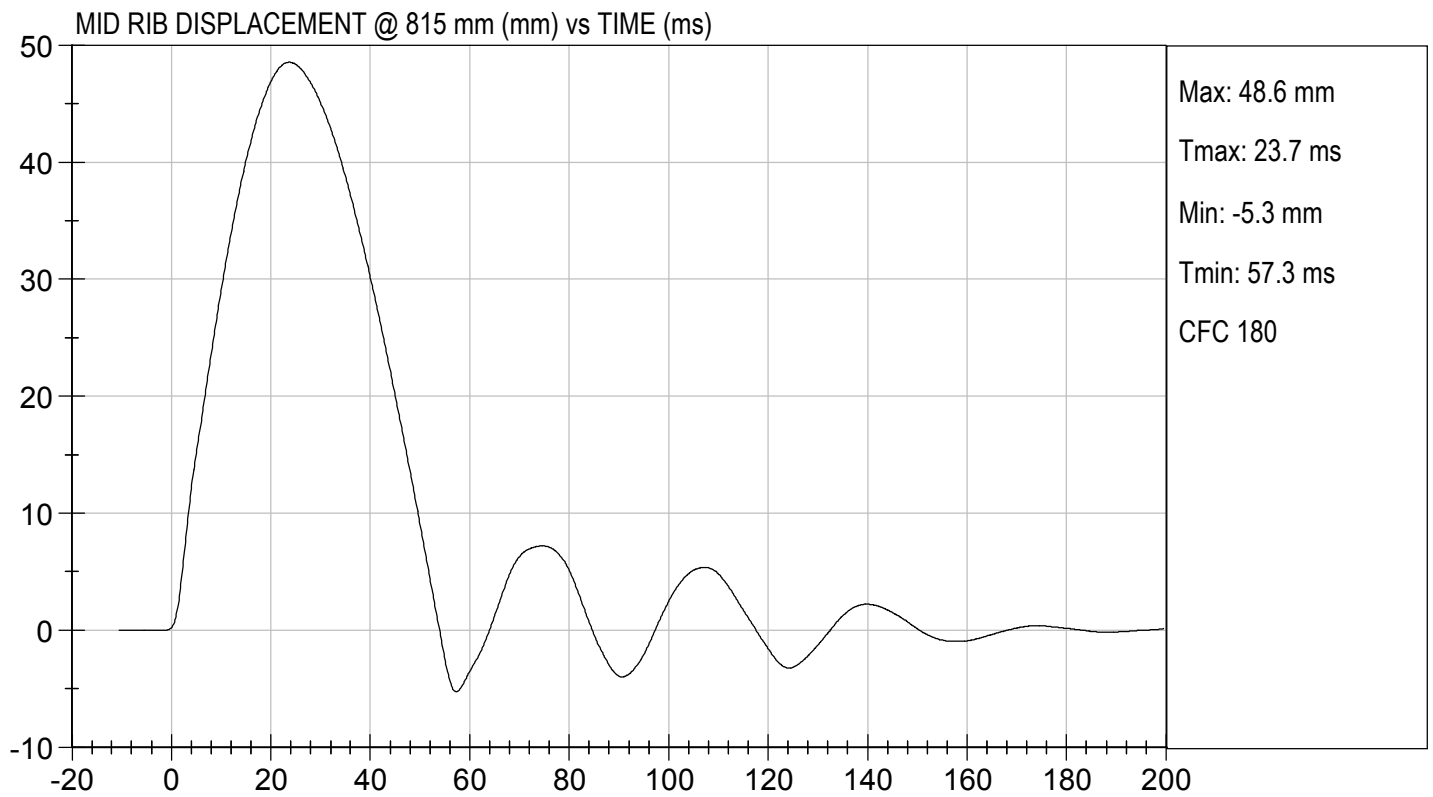
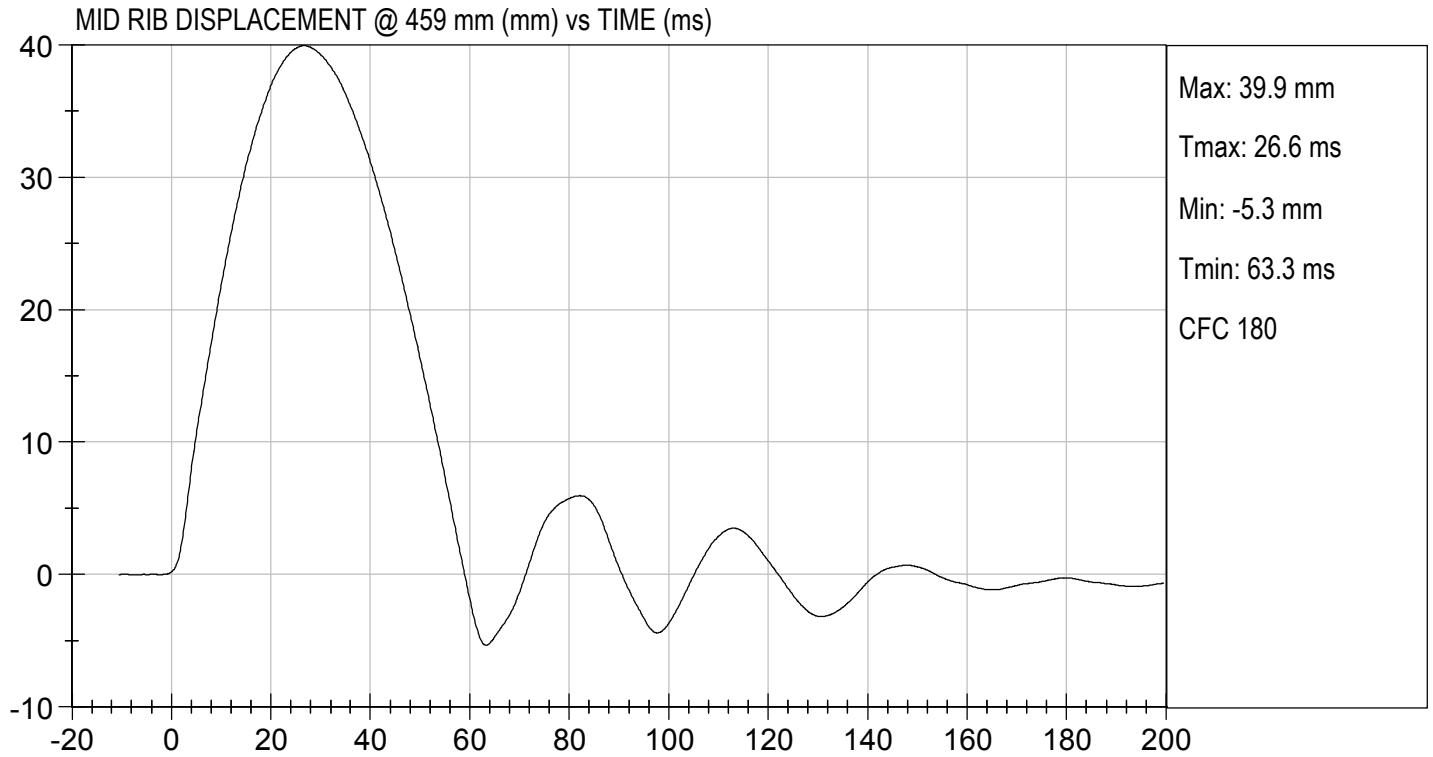

MGA RESEARCH CORPORATION

LOWER RIB TEST

ES-2re DUMMY

ATD Serial No: F032

Test I.D: D210026

Tested Parameter	Units	Specification	Result	Pass/Fail
Laboratory Temperature	deg C	20.6 to 22.2	21.8	Pass
Laboratory Relative Humidity	%	10 to 70	24	Pass
Displacement at 459 mm	mm	36.0 to 40.0	38.2	Pass
Displacement at 815 mm	mm	46.0 to 51.0	47.2	Pass
Overall Test Results				Pass



Laboratory Technician

01/05/2021

Test Date

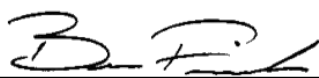

Approved By

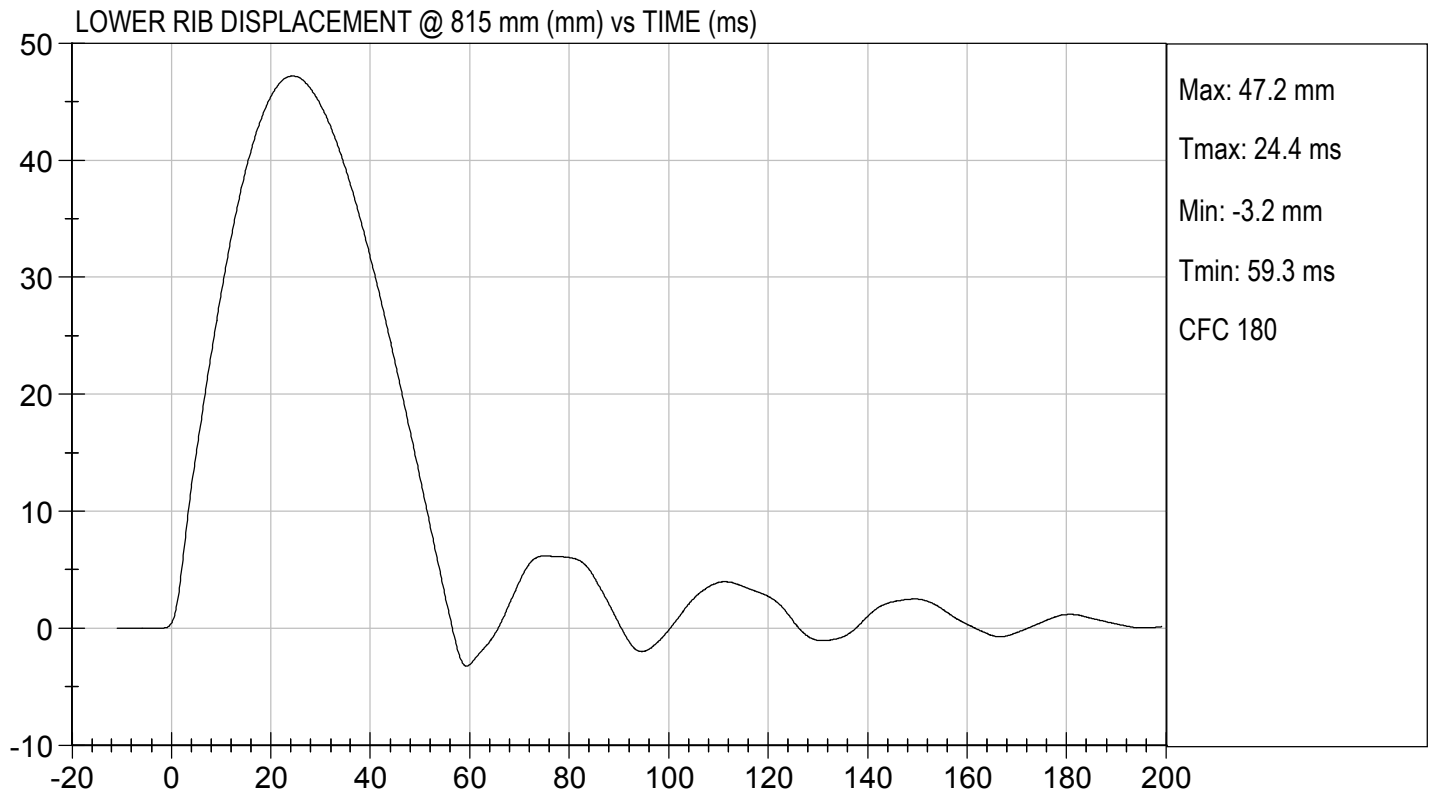
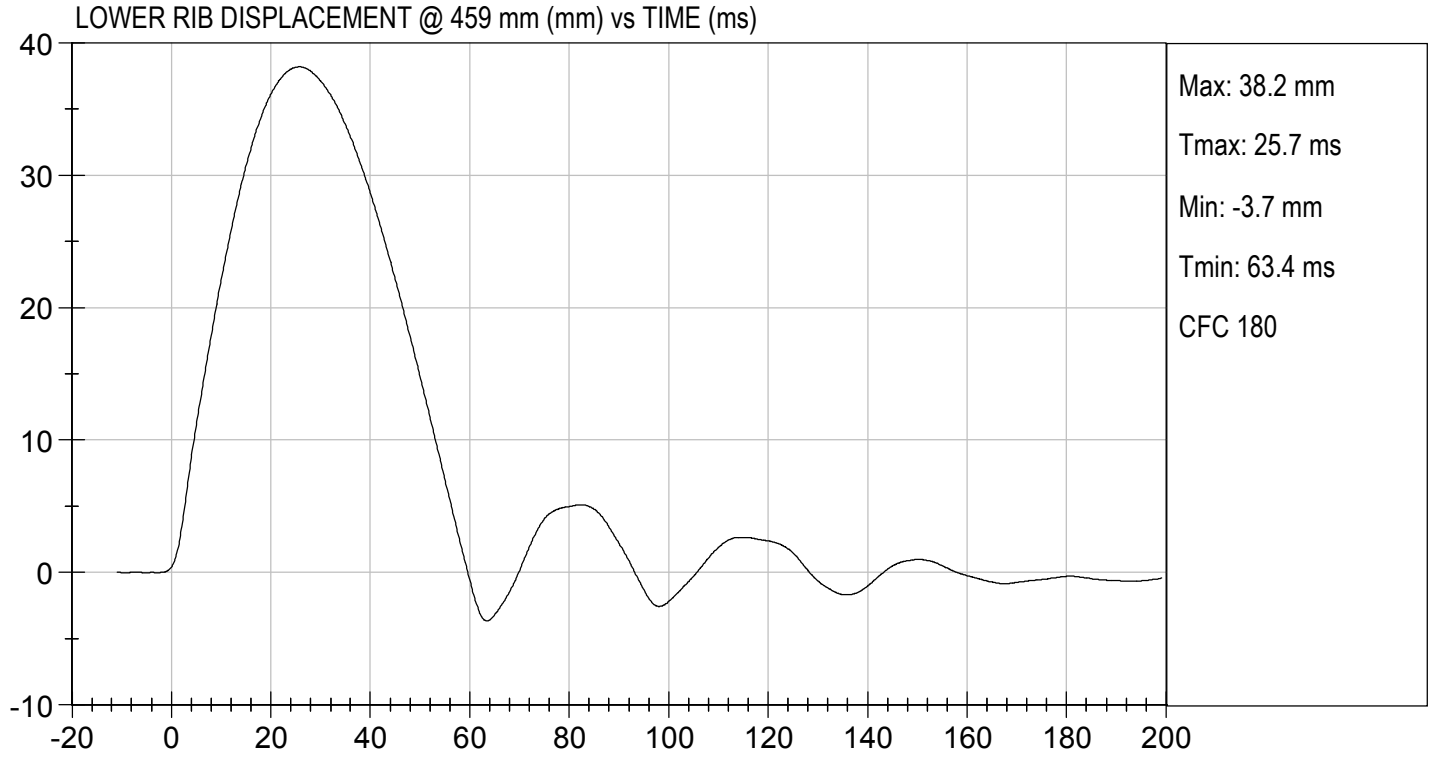

MGA RESEARCH CORPORATION

ABDOMEN TEST

ES-2re DUMMY

ATD Serial No: F032

Test I.D: D210027

Tested Parameter	Units	Specification	Result	Pass/Fail
Laboratory Temperature	deg C	20.6 to 22.2	21.3	Pass
Laboratory Relative Humidity	%	10 to 70	24	Pass
Probe Speed	m/s	3.90 to 4.10	4.03	Pass
Maximum Impactor Force	N	4000 to 4800	4138	Pass
Time of Maximum Impactor Force	ms	10.6 to 13.0	11.0	Pass
Maximum Total Abdomen Force	N	2200 to 2700	2278	Pass
Time of Maximum Abdomen Force	ms	10.0 to 12.3	10.7	Pass
Overall Test Results				Pass

Laboratory Technician

01/04/2021
Test Date

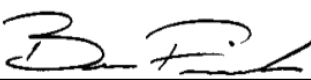
Approved By



TEST DESC: ABDOMEN IMPACT
VELOCITY: 13.23 ft/s, 4.03 m/s

TEST DATE: 01/04/2021
TEST #: D210027

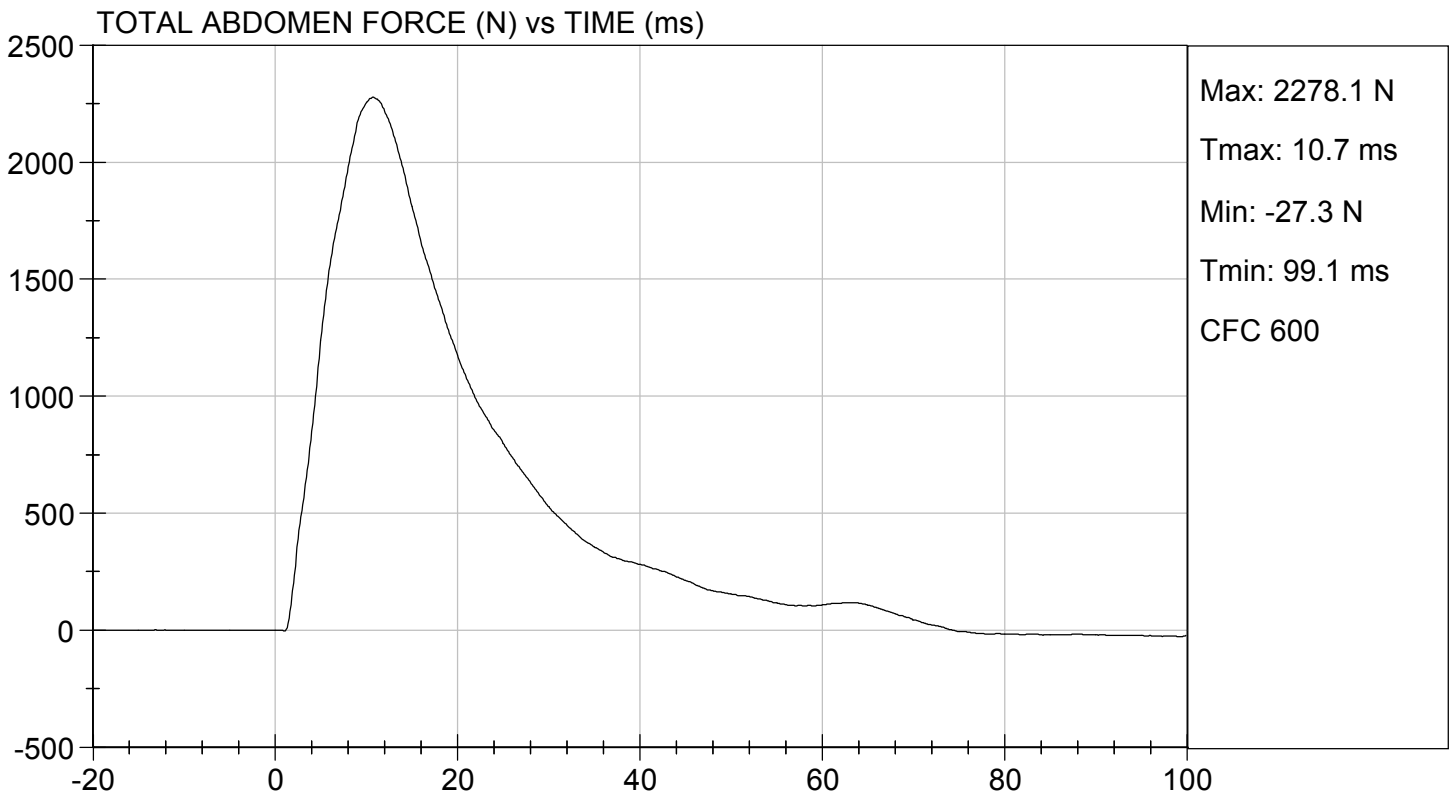
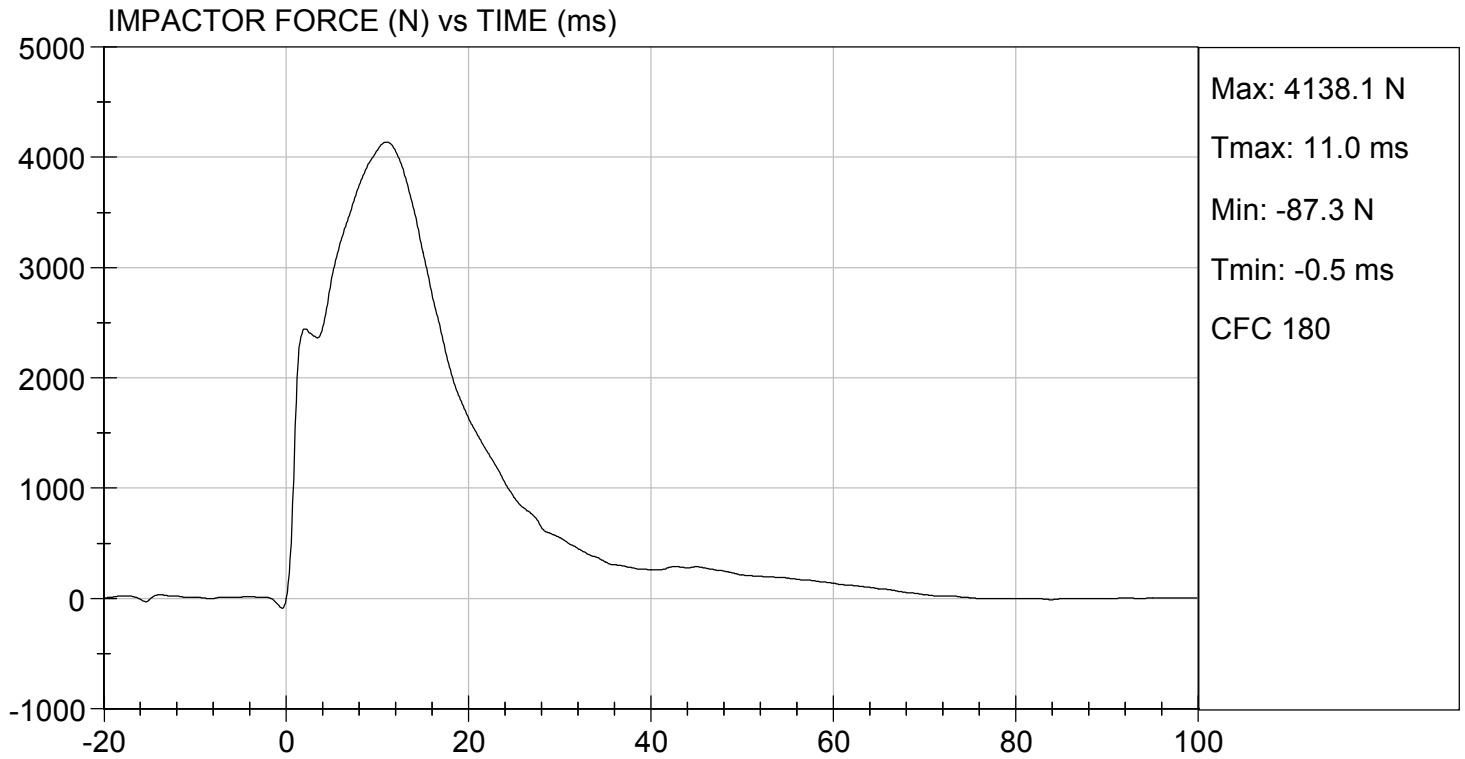



TEST DESC: ABDOMEN IMPACT
VELOCITY: 13.23 ft/s, 4.03 m/s

TEST DATE: 01/04/2021
TEST #: D210027

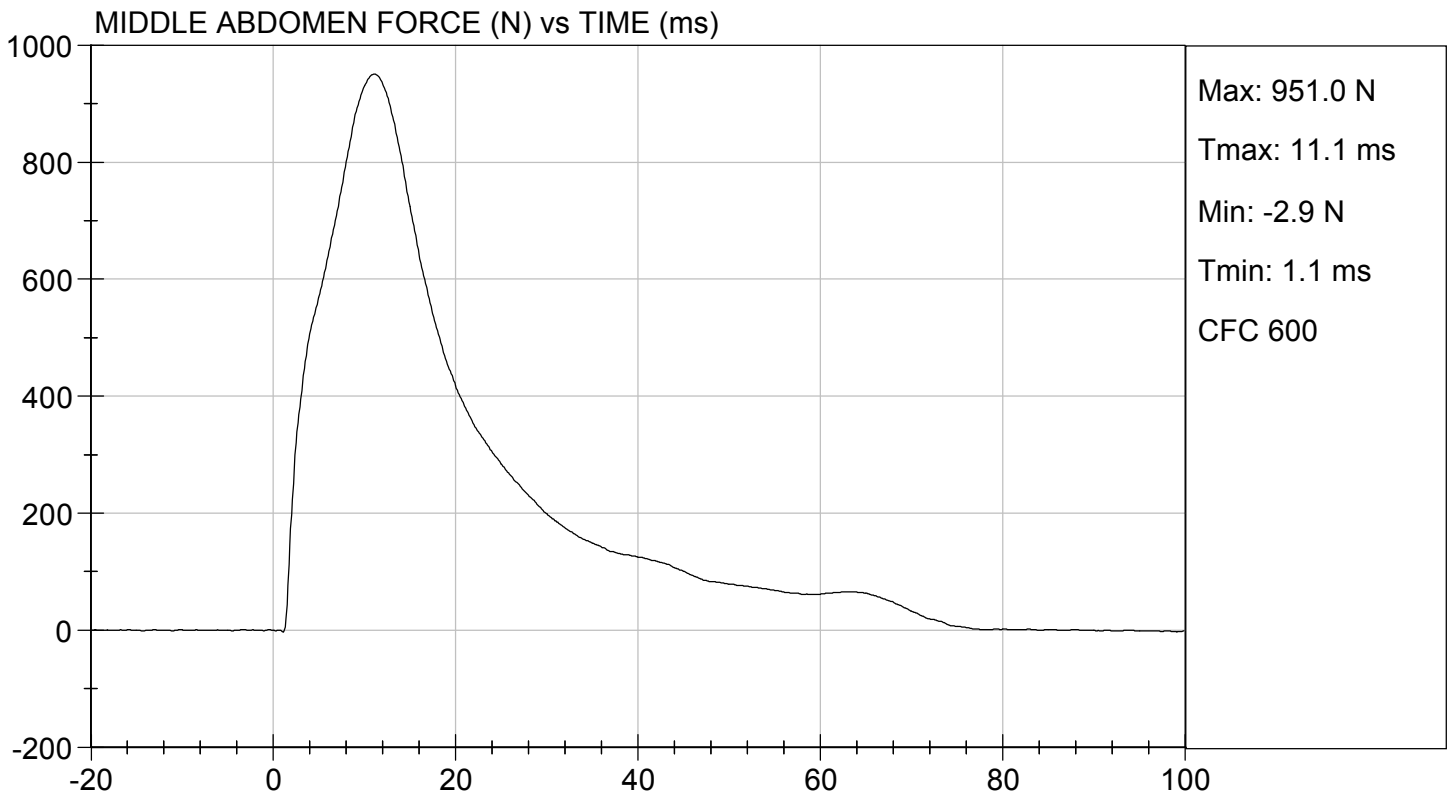
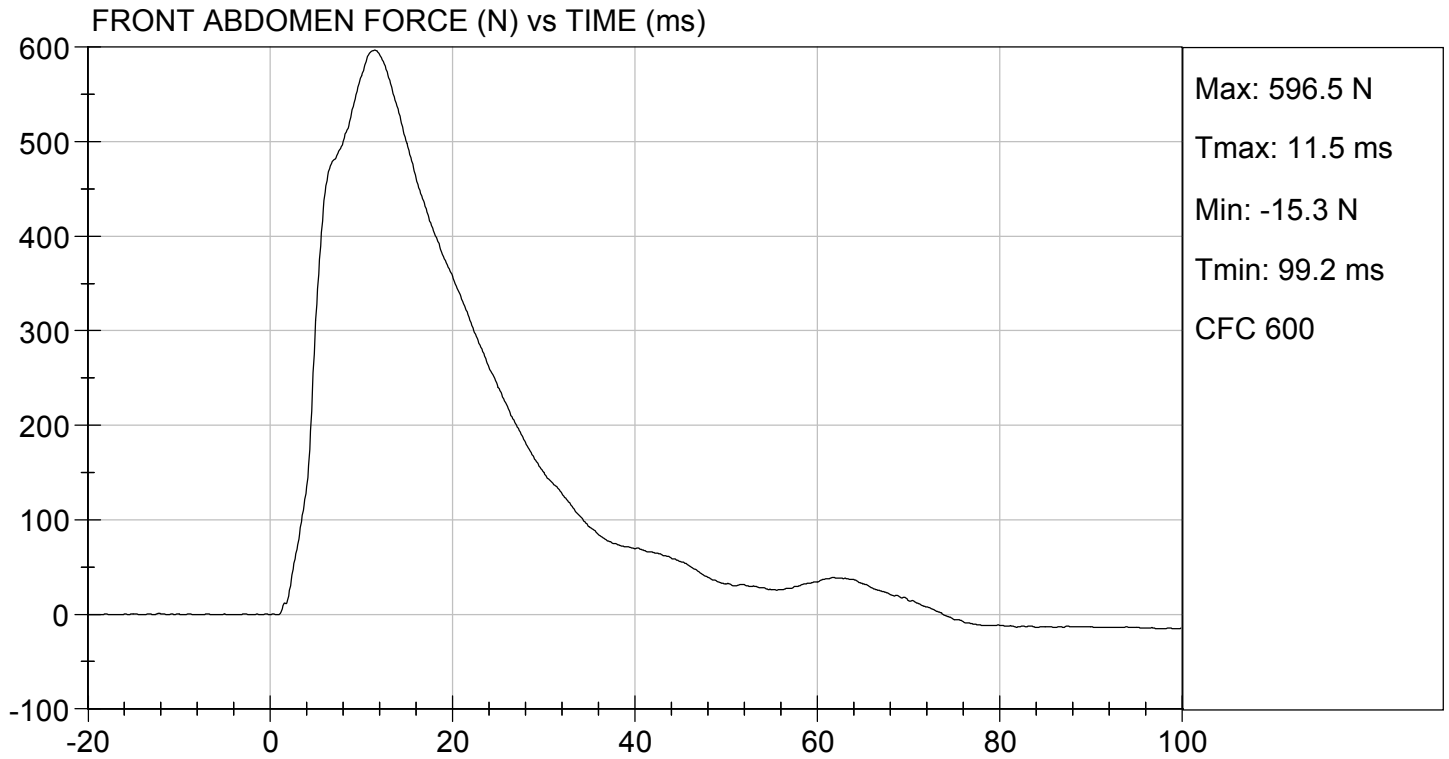



TEST DESC: ABDOMEN IMPACT
VELOCITY: 13.23 ft/s, 4.03 m/s

TEST DATE: 01/04/2021
TEST #: D210027

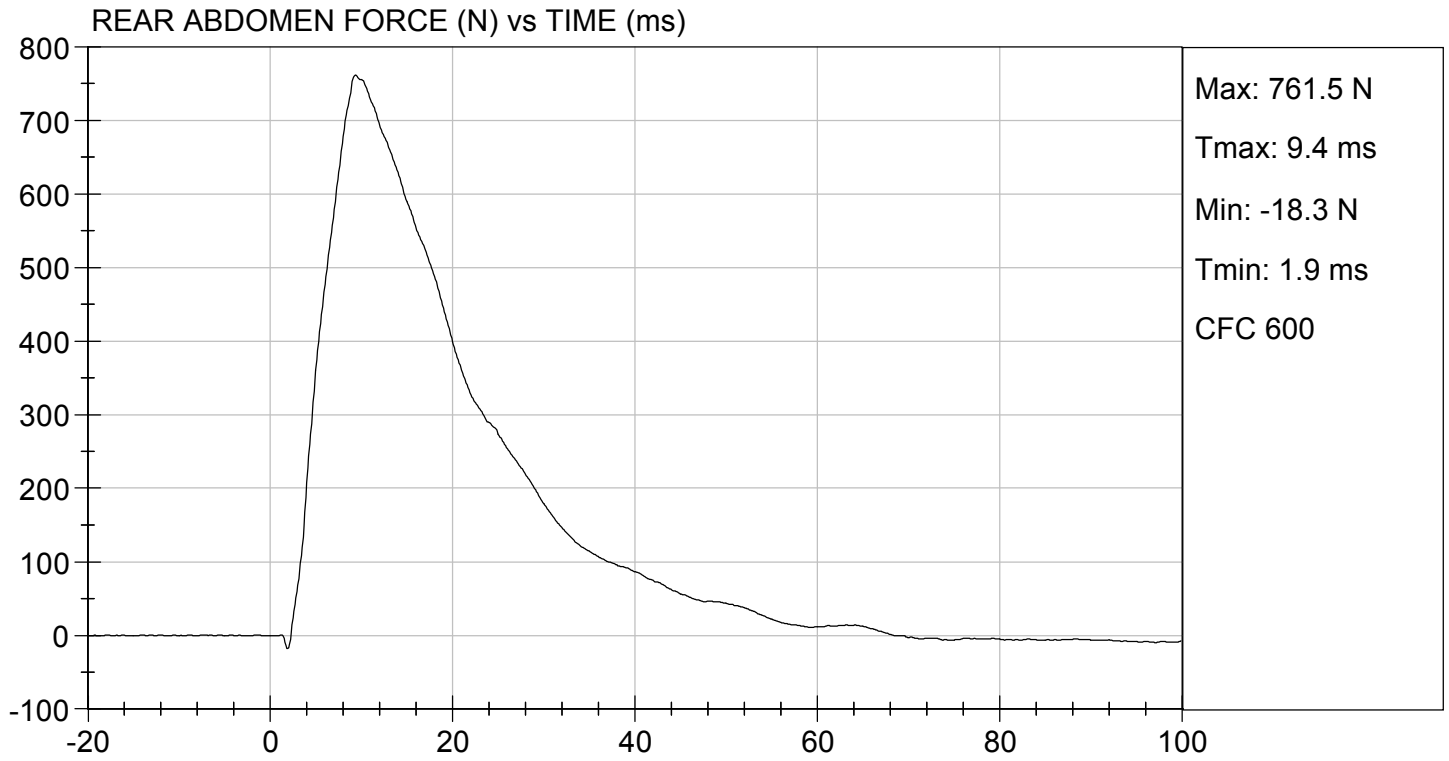

MGA RESEARCH CORPORATION
LUMBAR SPINE TEST
ES-2re DUMMY

ATD Serial No: F032

Test I.D.: D210028

Tested Parameter	Units	Specification	Result	Pass/Fail	
Laboratory Temperature	deg C	20.6 to 22.2	21.5	Pass	
Laboratory Relative Humidity	%	10 to 70	23	Pass	
Pendulum Speed	m/s	5.95 to 6.15	6.12	Pass	
Pendulum Velocity	1 ms	m/s	-0.05 to 0.00	-0.03	Pass
	3.7 ms	m/s	-0.425 to -0.24	-0.409	Pass
	27 ms	m/s	-6.50 to -5.80	-6.00	Pass
	30 ms	m/s	>= -6.50	-5.84	Pass
Maximum Flexion Angle	deg	45.0 to 55.0	46.5	Pass	
Time of Maximum Flexion Angle	ms	39.0 to 53.0	40.6	Pass	
Headform Rotation Decay to Initial Position	ms	37 to 57	41	Pass	
Overall Results				Pass	

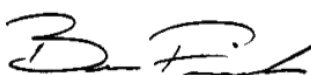

 Laboratory Technician

 01/05/2021
 Test Date

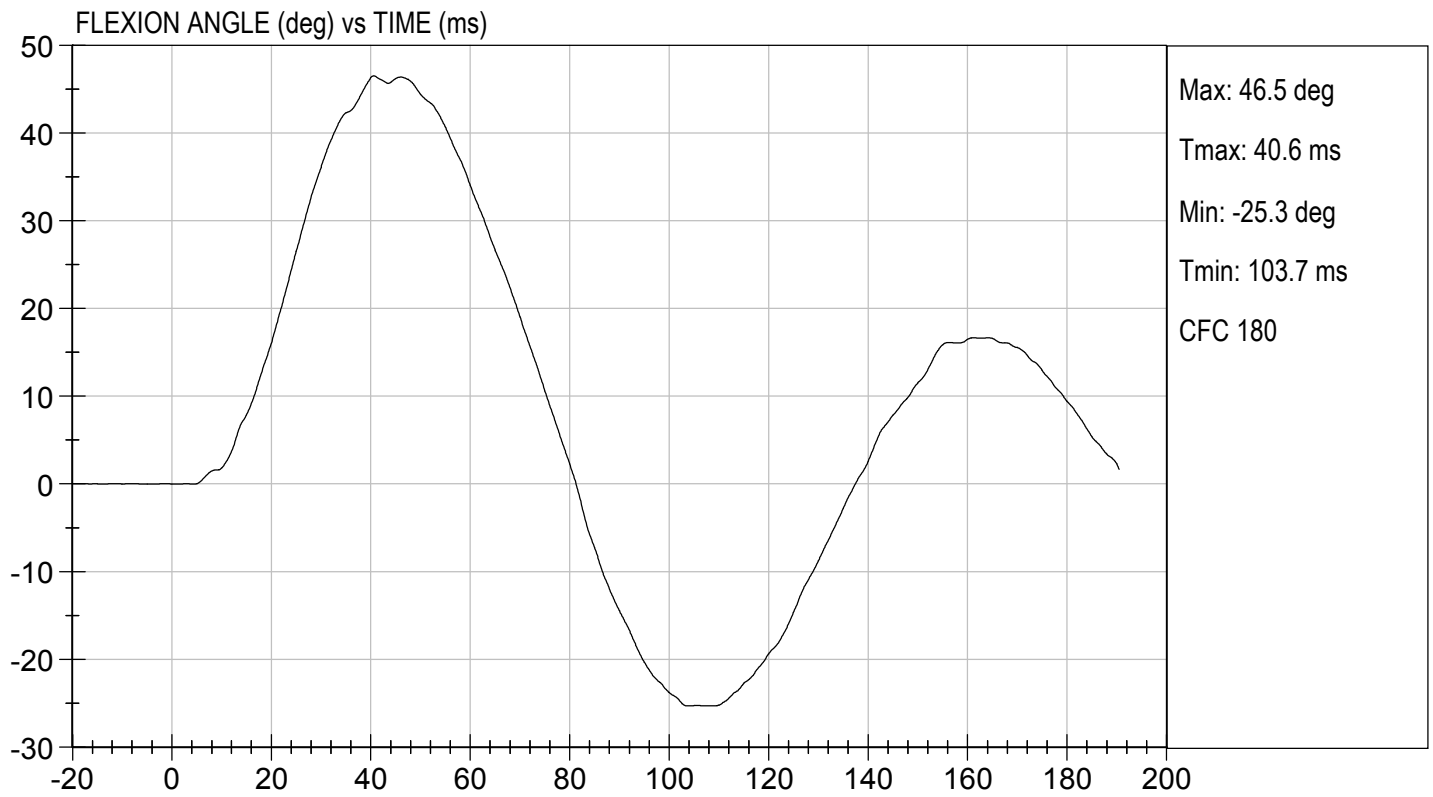
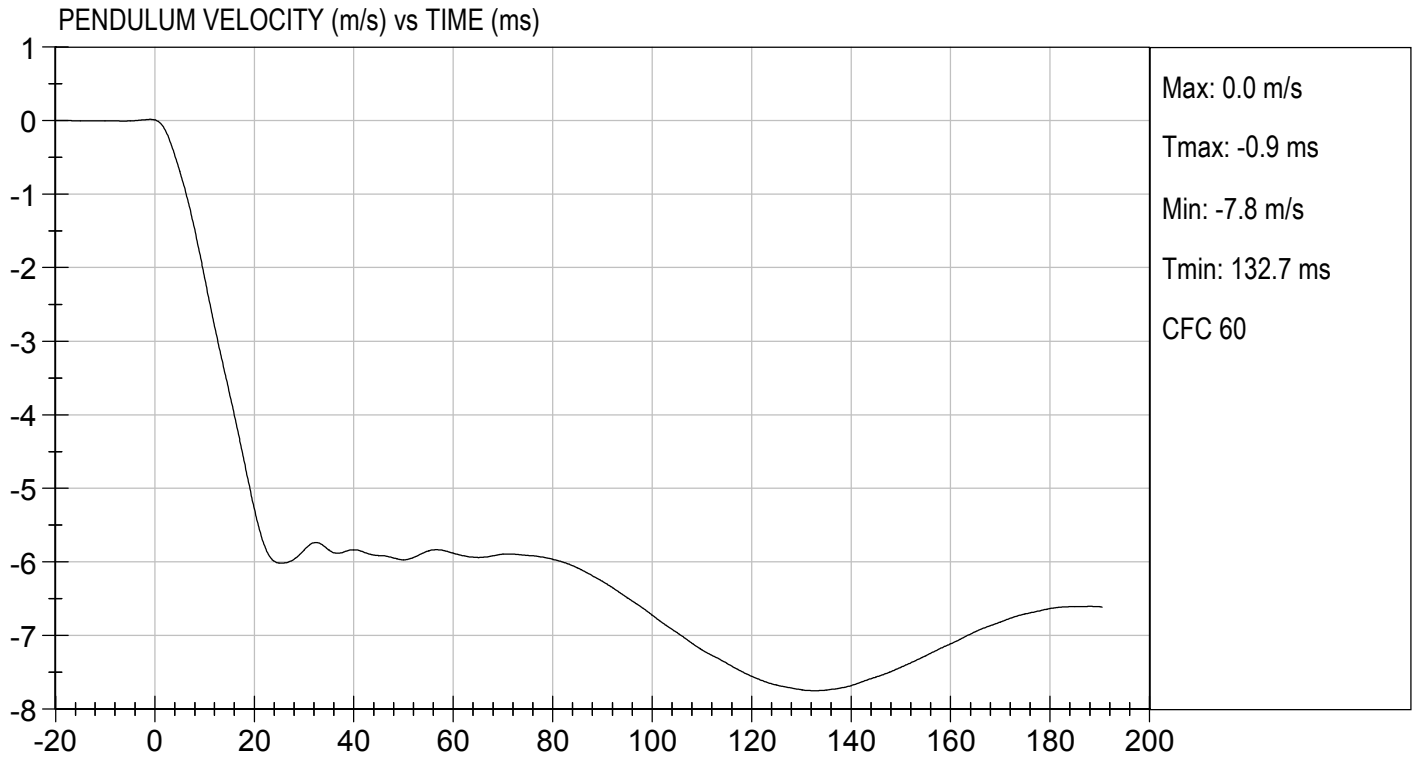
 Approved By

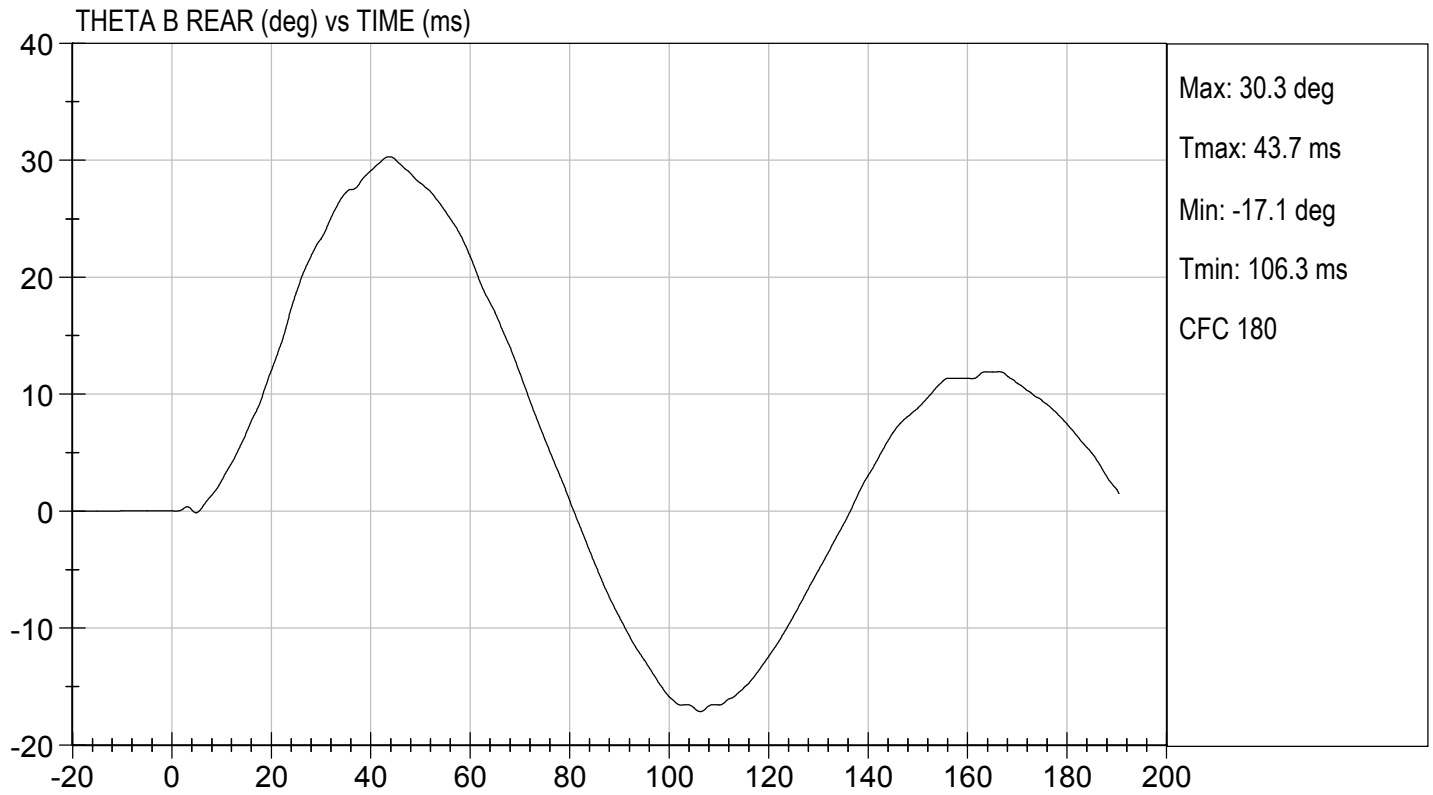
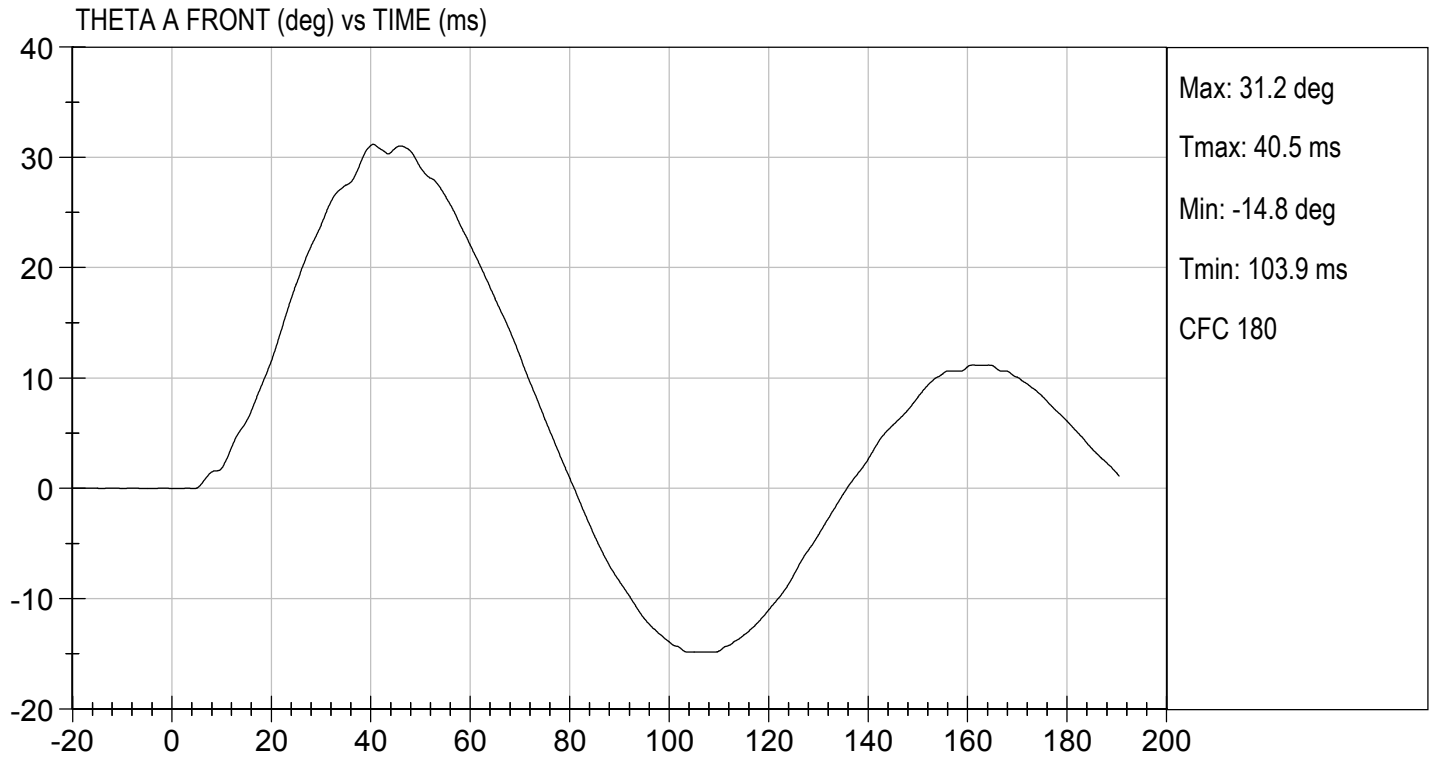

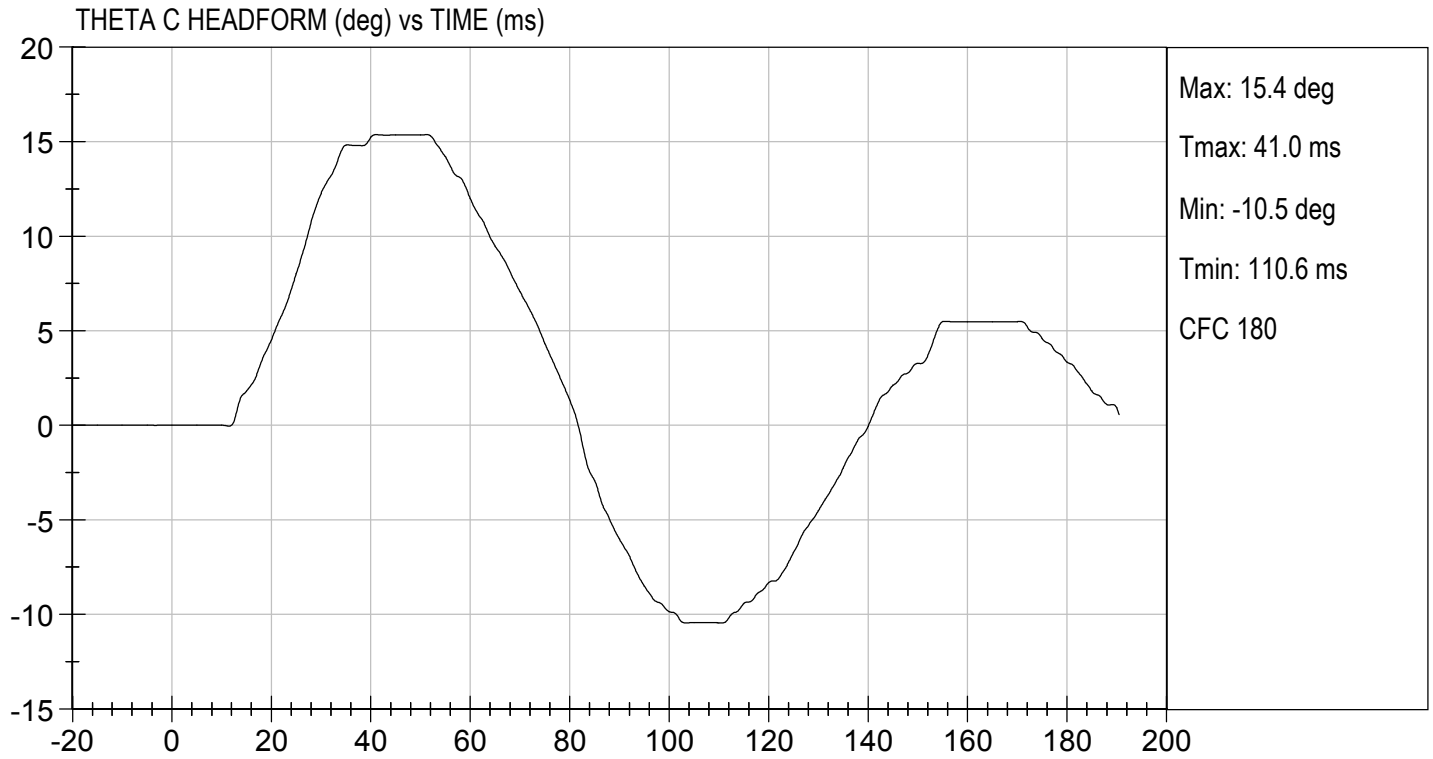



MGA RESEARCH CORPORATION

PELVIS TEST

ES-2re DUMMY

ATD Serial No: F032

Test I.D: D210029

Tested Parameter	Units	Specification	Result	Pass/Fail
Laboratory Temperature	deg C	20.6 to 22.2	21.3	Pass
Laboratory Relative Humidity	%	10 to 70	24	Pass
Probe Speed	m/s	4.20 to 4.40	4.22	Pass
Maximum Impactor Force	N	4700 to 5400	4982	Pass
Time of Maximum Impactor Force	ms	11.8 to 16.1	13.0	Pass
Maximum Pubic Force	N	1230 to 1590	1258	Pass
Time of Maximum Pubic Force	ms	12.2 to 17.0	14.0	Pass
Overall Test Results				Pass

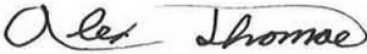

 Laboratory Technician

01/04/2021

 Test Date

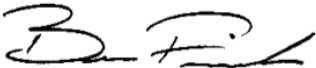

 Approved By

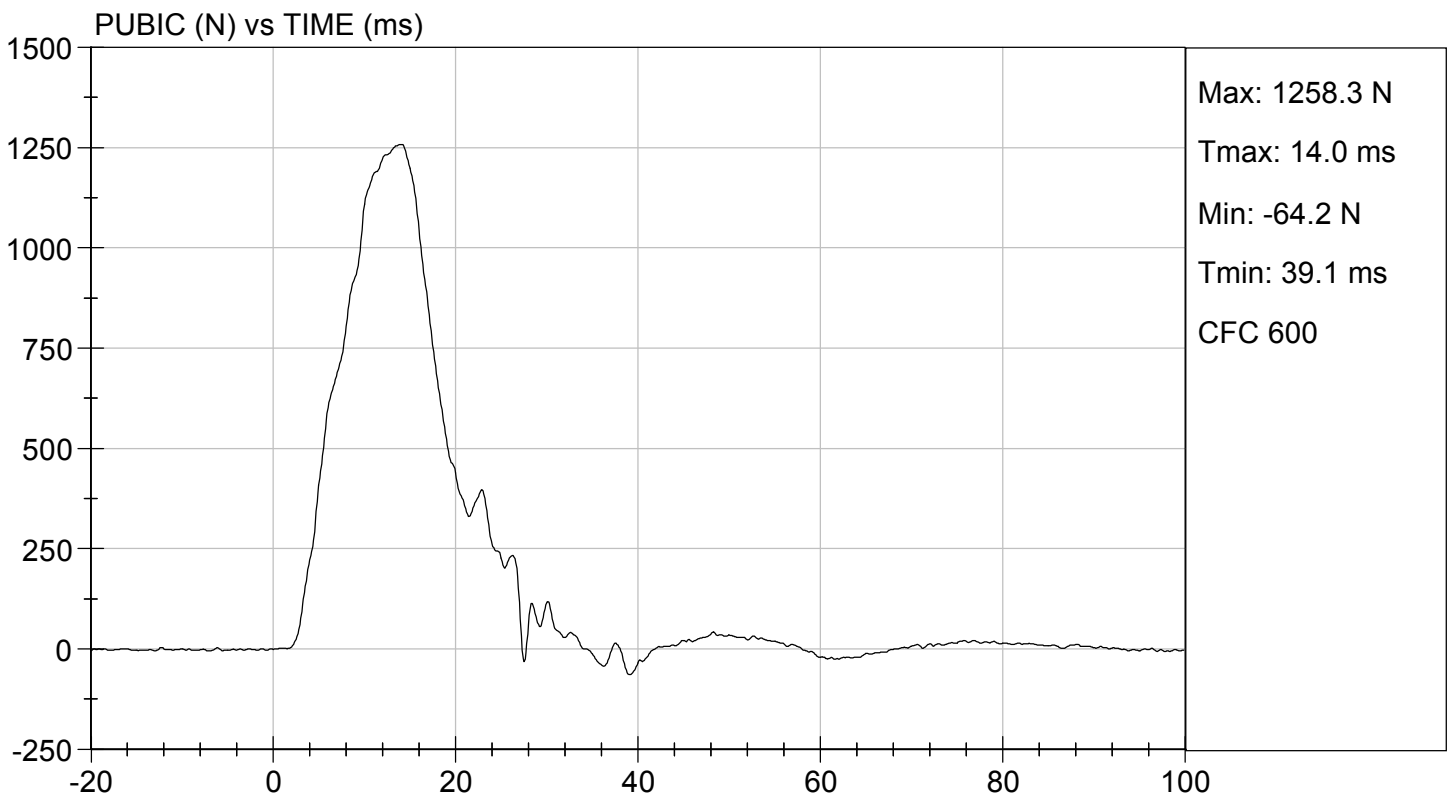
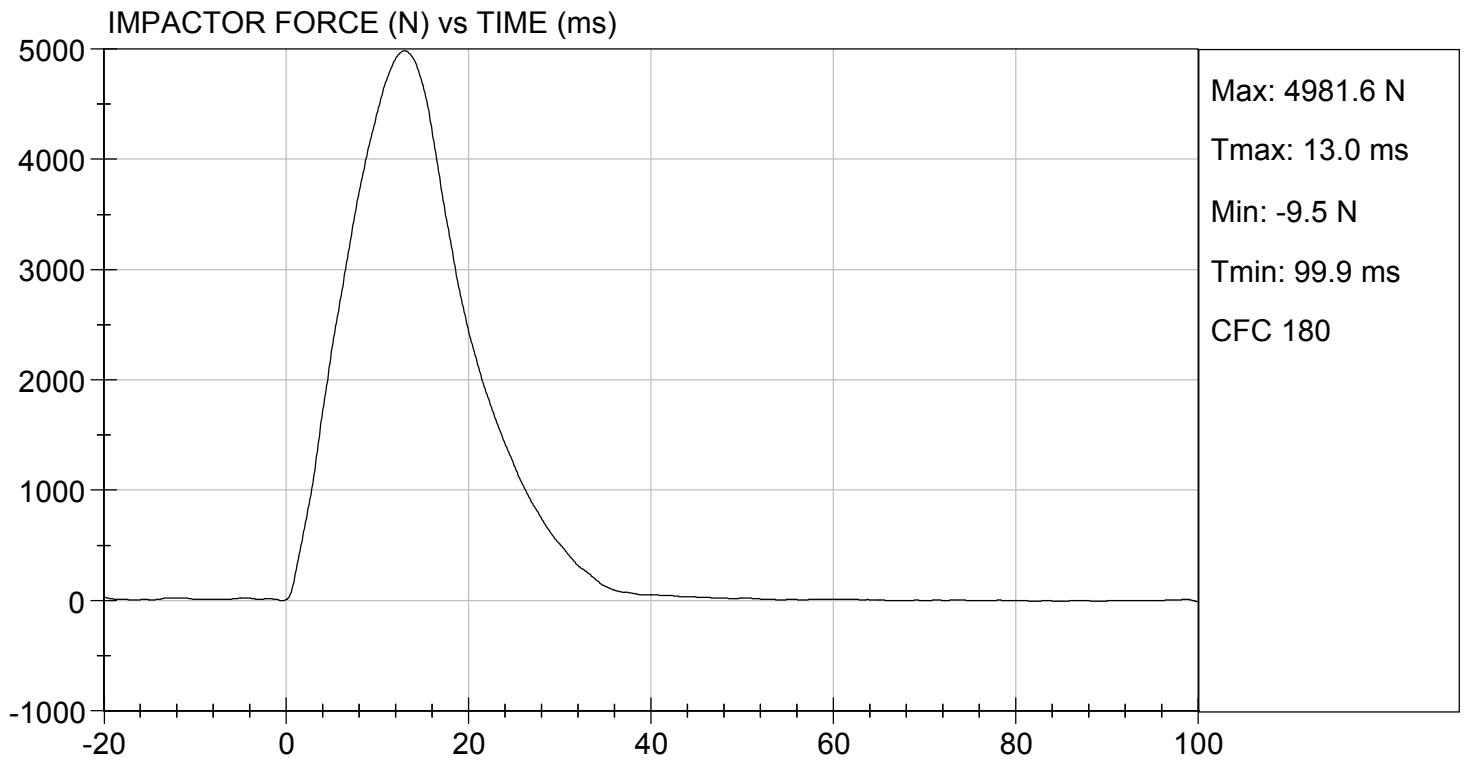

MGA RESEARCH CORPORATION
THORAX IMPACT TEST
ES-2re DUMMY

ATD Serial No: F032

Test I.D: D210020

Tested Parameter	Units	Specification	Result	Pass/Fail
Temperature	deg C	20.6 to 22.2	21.3	Pass
Humidity	%	10 to 70	24	Pass
Probe Speed	m/s	5.40 to 5.60	5.46	Pass
Maximum Impactor Force (after 6 ms)	N	5100 to 6200	5927	Pass
Upper Rib Displacement	mm	34.0 to 41.0	38.7	Pass
Middle Rib Displacement	mm	37.0 to 45.0	40.4	Pass
Lower Rib Displacement	mm	37.0 to 44.0	41.0	Pass
Overall Test Results				Pass

 Laboratory Technician

01/04/2021
 Test Date

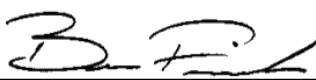
 Approved By

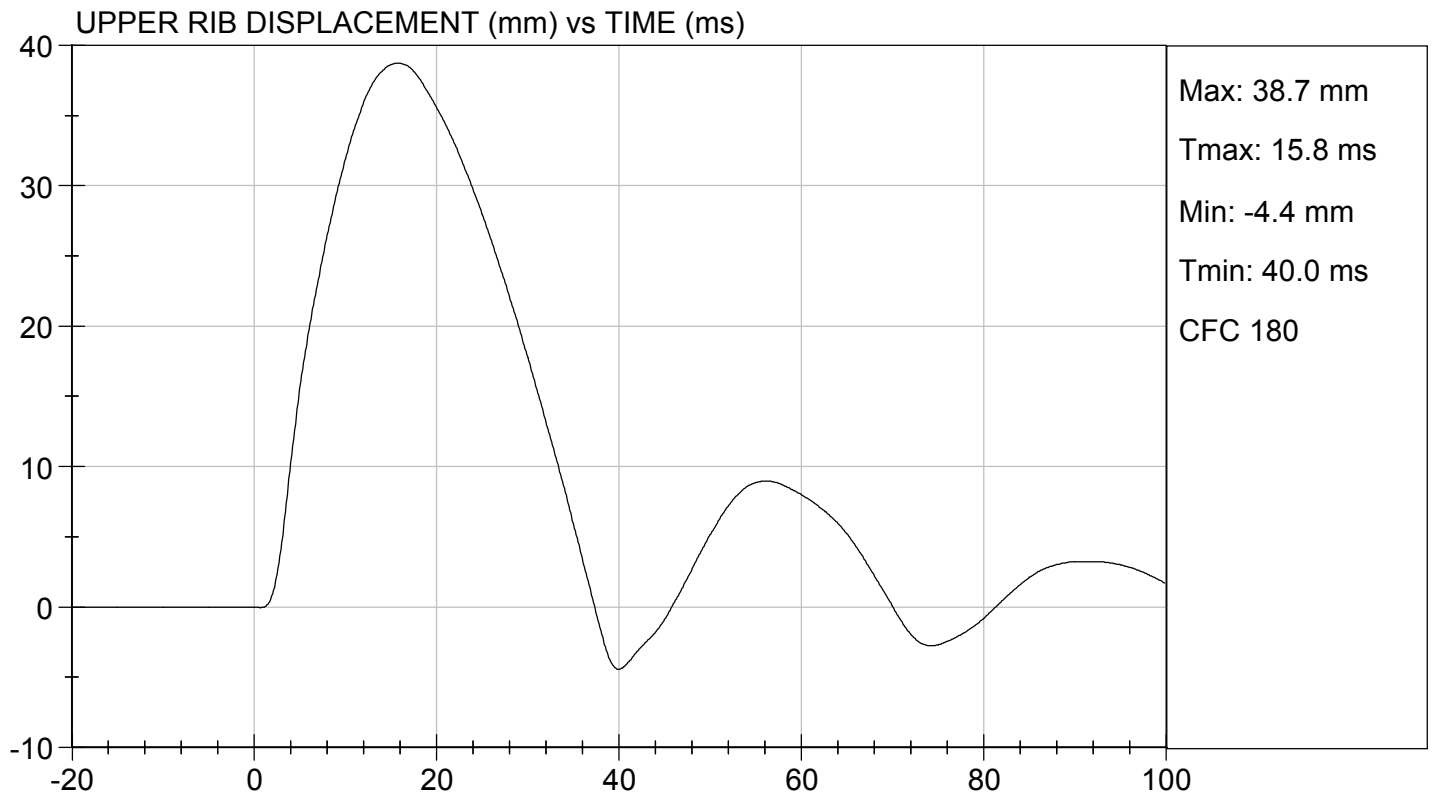
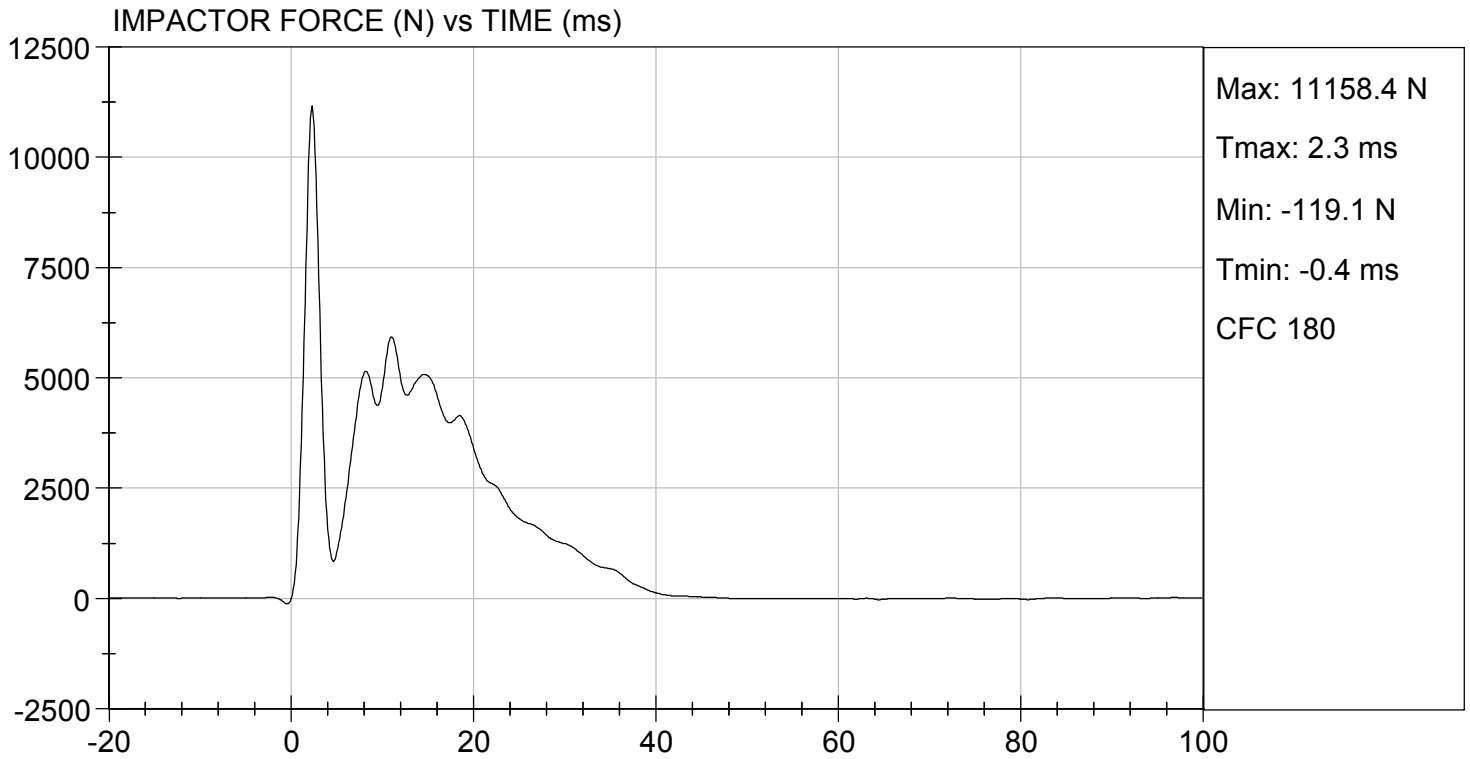

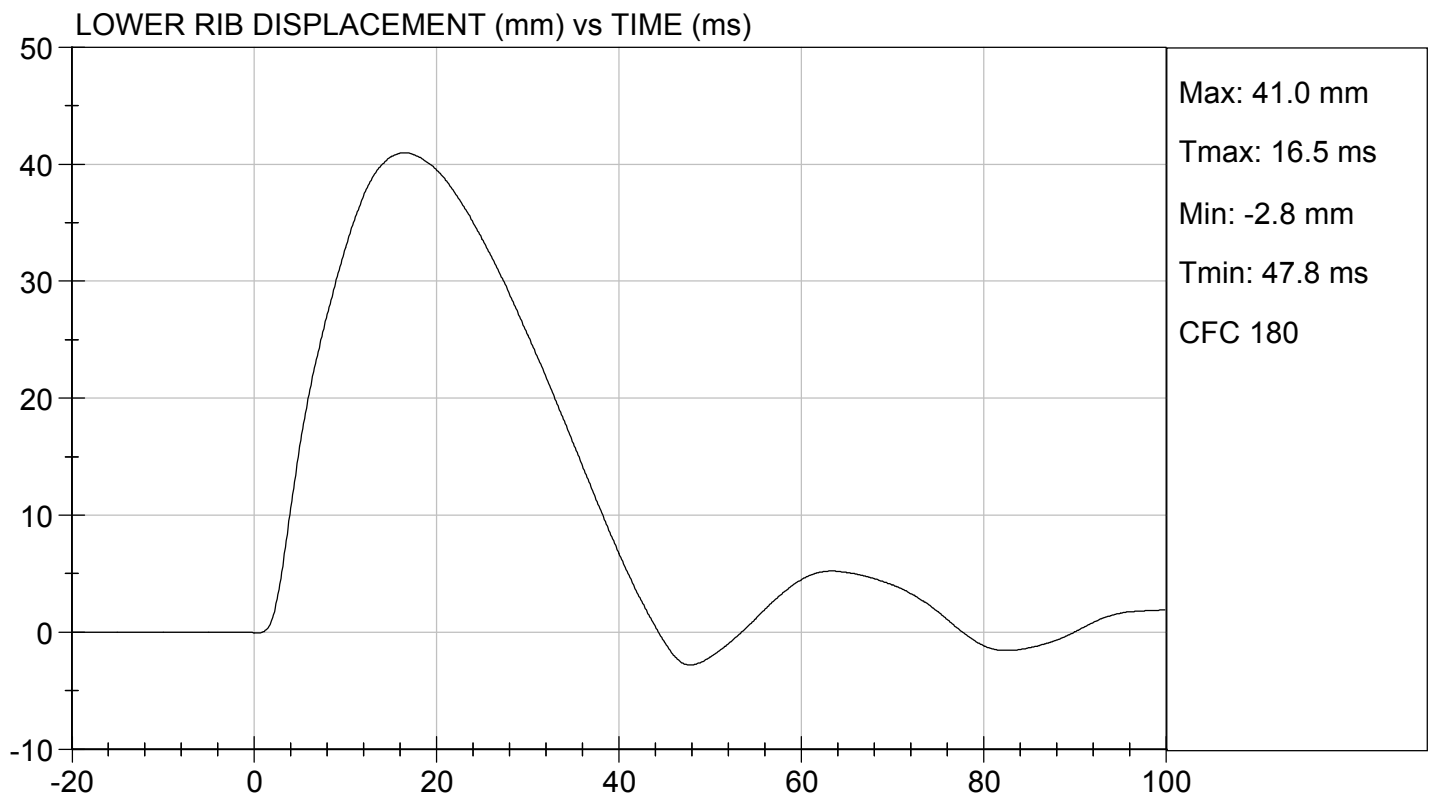
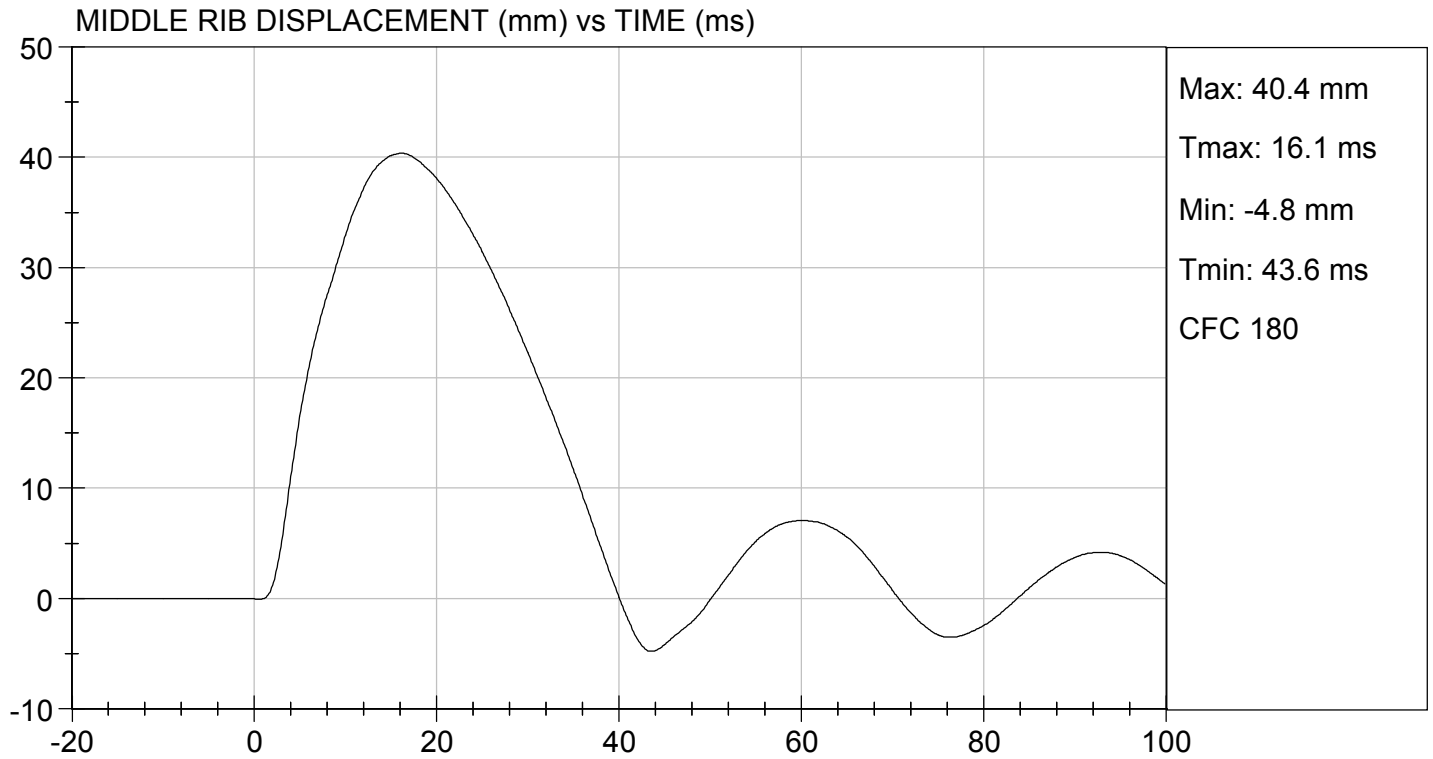

CALIBRATION TEST RESULTS

PRE-TEST

SID-IIS 5TH PERCENTILE FEMALE - PASSENGER ATD

SID-IIsD External Measurements
SN: 306

No.	Name	Spec. (mm)	Result	Pass/Fail
A	Sitting Height	772 - 788	785	Pass
B	Shoulder Pivot Height	437 - 453	449	Pass
C	H-point Height	79 - 89	86	Pass
D	H-point from Seatback	141 - 151	147	Pass
E	Shoulder Pivot from Backline	97 - 107	99	Pass
F	Thigh Clearance	119 -135	120	Pass
G	Head Breadth	140 - 148	141	Pass
H	Head Back from Backline	40 - 46	45	Pass
I	Head Depth	178 - 188	182	Pass
J	Head Circumference	541 - 551	550	Pass
K	Buttock to Knee Length	514 - 540	538	Pass
L	Popliteal Height	343 - 369	349	Pass
M	Knee Pivot to Floor Height	392 - 409	394	Pass
N	Buttock Popliteal Length	416 - 442	435	Pass
O	Chest Depth w/o Jacket	195 - 211	198	Pass
P	Foot Length	216 - 232	222	Pass
Q	Hip Breadth (w/ pelvic plugs)	313 - 323	317	Pass
R	Arm Length	249 - 259	250	Pass
S	Knee Joint to Seatback	477 - 493	483	Pass
V	Shoulder Width	341 - 357	351	Pass
W	Foot Width	78 - 94	82	Pass
Y	Chest Circumference w/ jacket	851 - 881	863	Pass
Z	Waist Circumference	761 - 791	782	Pass

**MGA RESEARCH CORPORATION
HEAD DROP TEST
SID-IIs BUILD LEVEL D DUMMY**

ATD Serial No: 306

Test ID: D203441

Tested Parameter	Units	Specification	Result	Pass/Fail
Laboratory Temperature	deg C	20.6 to 22.2	21.9	Pass
Laboratory Relative Humidity	%	10 to 70	32	Pass
Peak Resultant Acceleration	G's	115 to 137	130	Pass
Peak Longitudinal Acceleration	G's	+/- 15	4.3	Pass
Unimodal	N/A	Yes	Yes	Pass
Oscillations	N/A	<15%	Yes	Pass
			Overall Test Results	Pass



Laboratory Technician

12/31/2020

Test Date

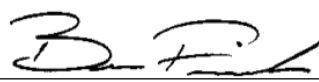

Approved By

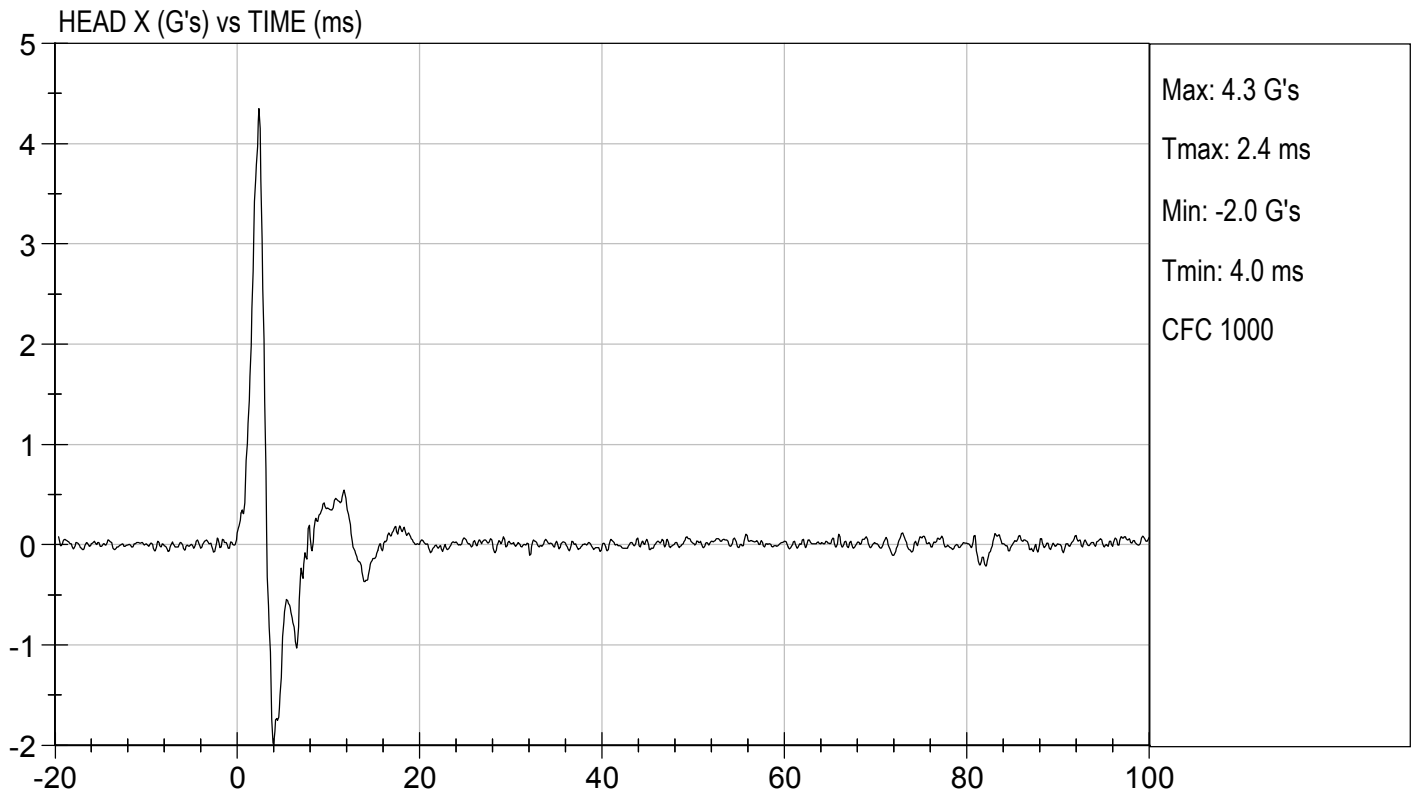
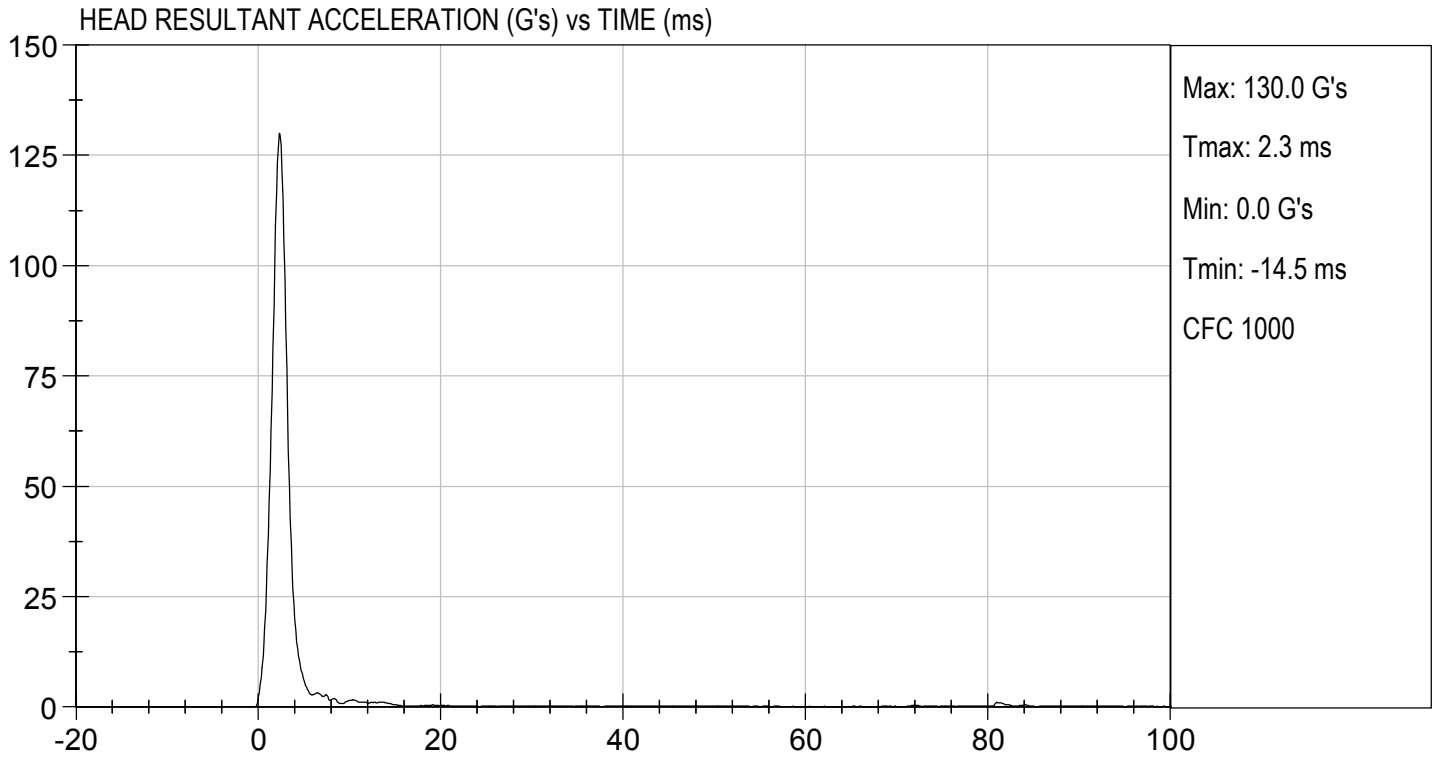

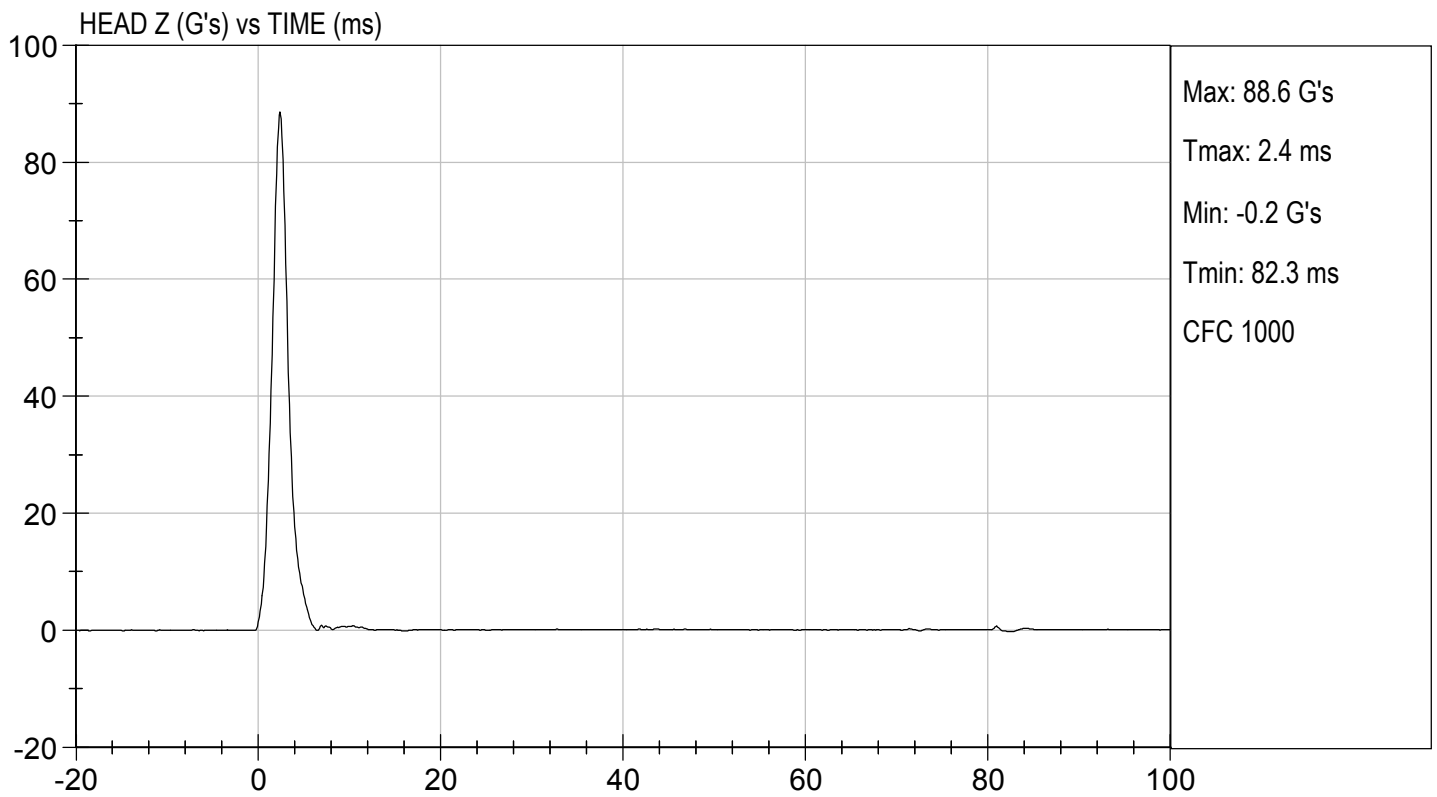
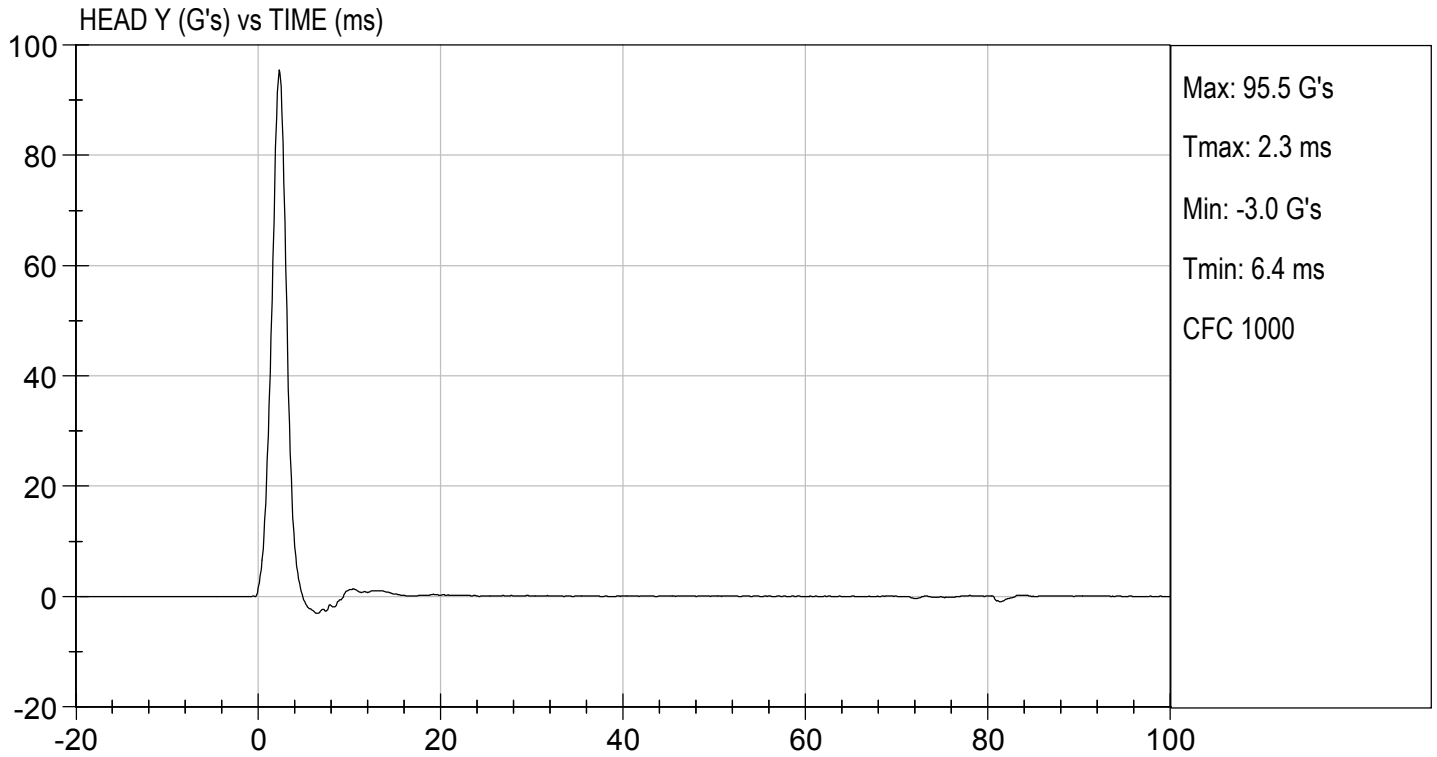

**MGA RESEARCH CORPORATION
LATERAL NECK PENDULUM TEST
SID-IIs BUILD LEVEL D DUMMY**

ATD Serial No: 306

Test I.D.: D203442

Tested Parameter	Units	Specification	Result	Pass/Fail	
Temperature	deg C	20.6 to 22.2	21.9	Pass	
Humidity	%	10 to 70	32	Pass	
Impact Velocity	m/s	5.51 to 5.63	5.58	Pass	
Pendulum Velocity	10 ms	m/s	2.20 to 2.80	2.79	Pass
	15 ms	m/s	3.30 to 4.10	3.94	Pass
	20 ms	m/s	4.40 to 5.40	5.24	Pass
	25 ms	m/s	5.40 to 6.10	5.63	Pass
	25-100 ms	m/s	5.50 to 6.20	5.65	Pass
Maximum D-Plane Rotation	deg	71 to 81	79	Pass	
Time of Maximum D-Plane Rotation	ms	50 to 70	58	Pass	
Maximum Occipital Condyle Moment	Nm	-44 to -36	-40	Pass	
Time of Moment Decay to 0 Nm	ms	102 to 126	119	Pass	
Overall Test Results				Pass	

Gerald Guerrero

Laboratory Technician

12/30/2020

Test Date

B. F. L.

Approved By

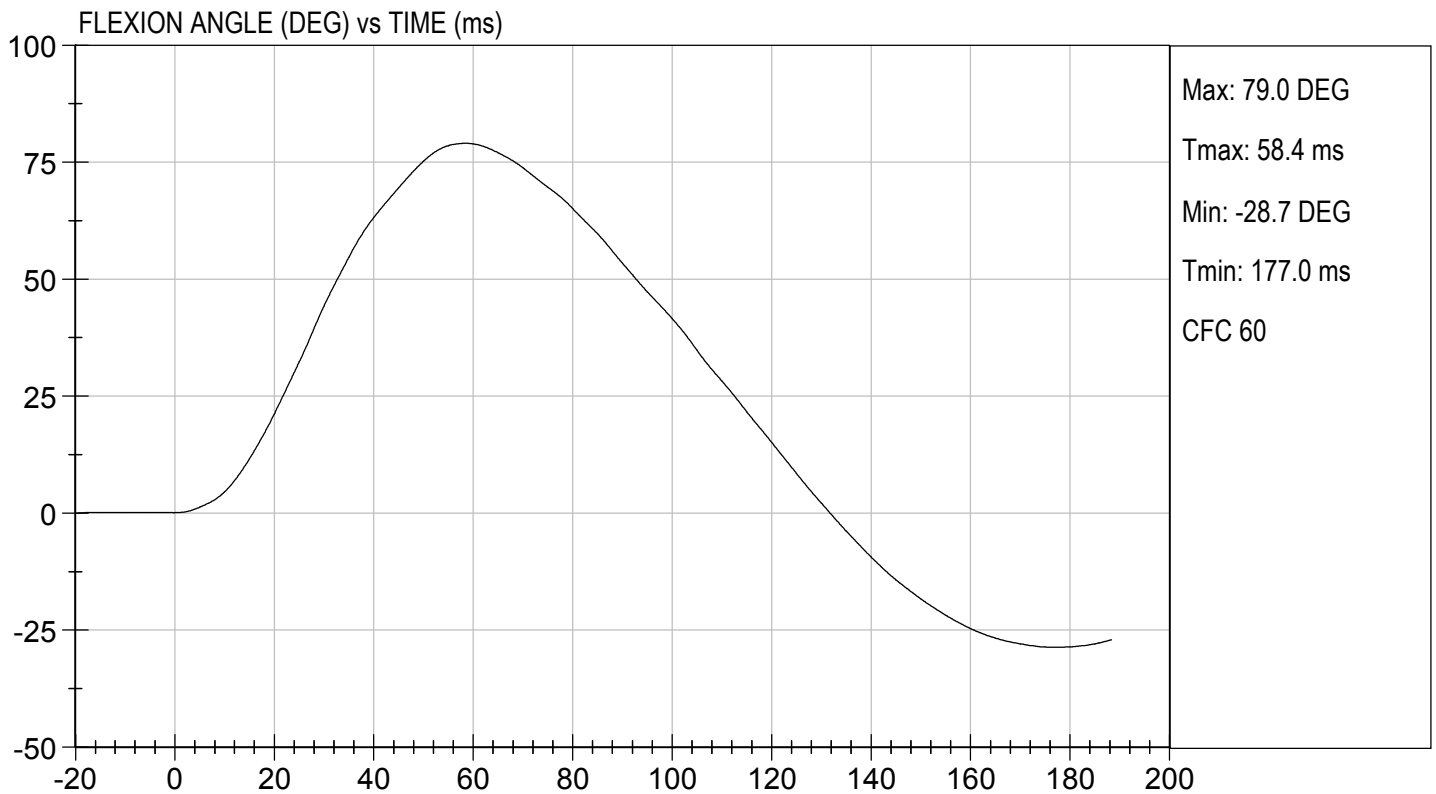
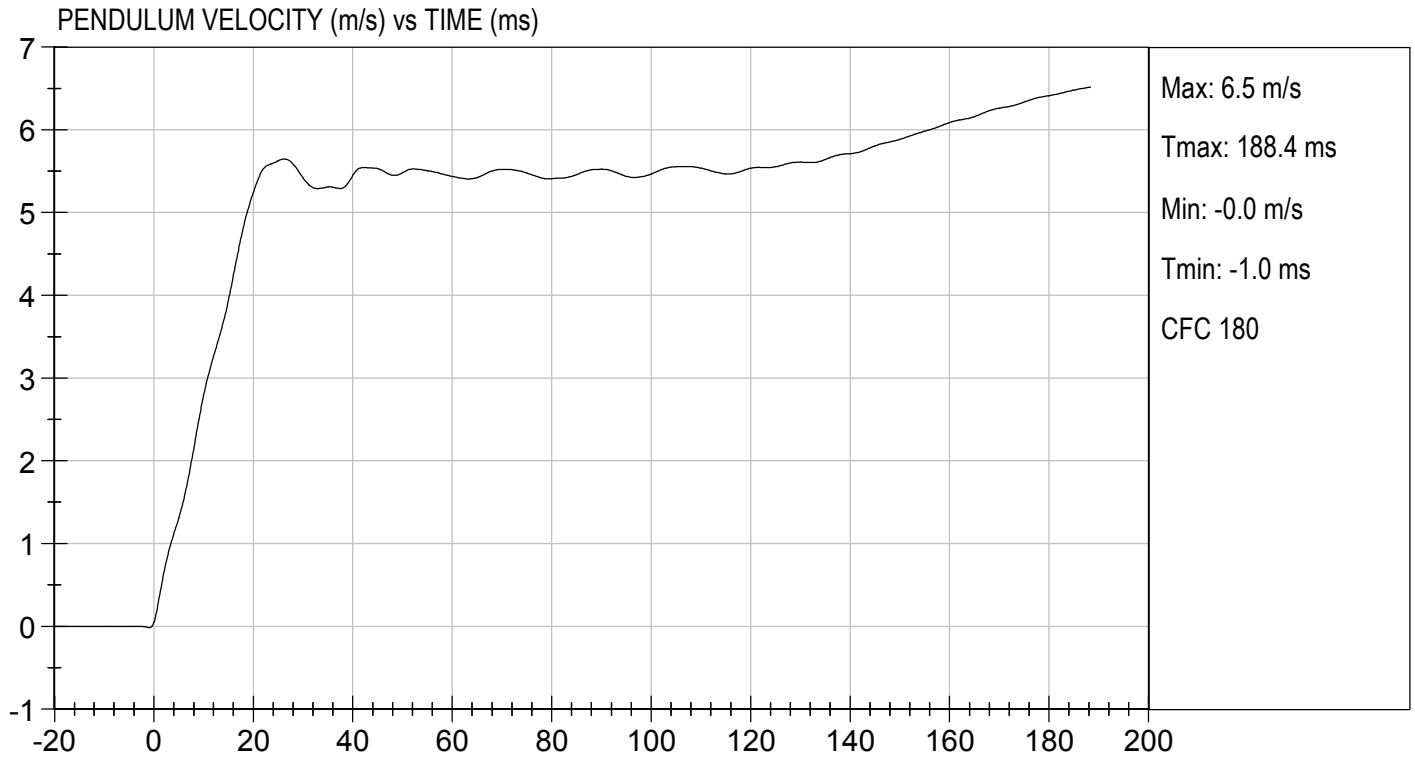

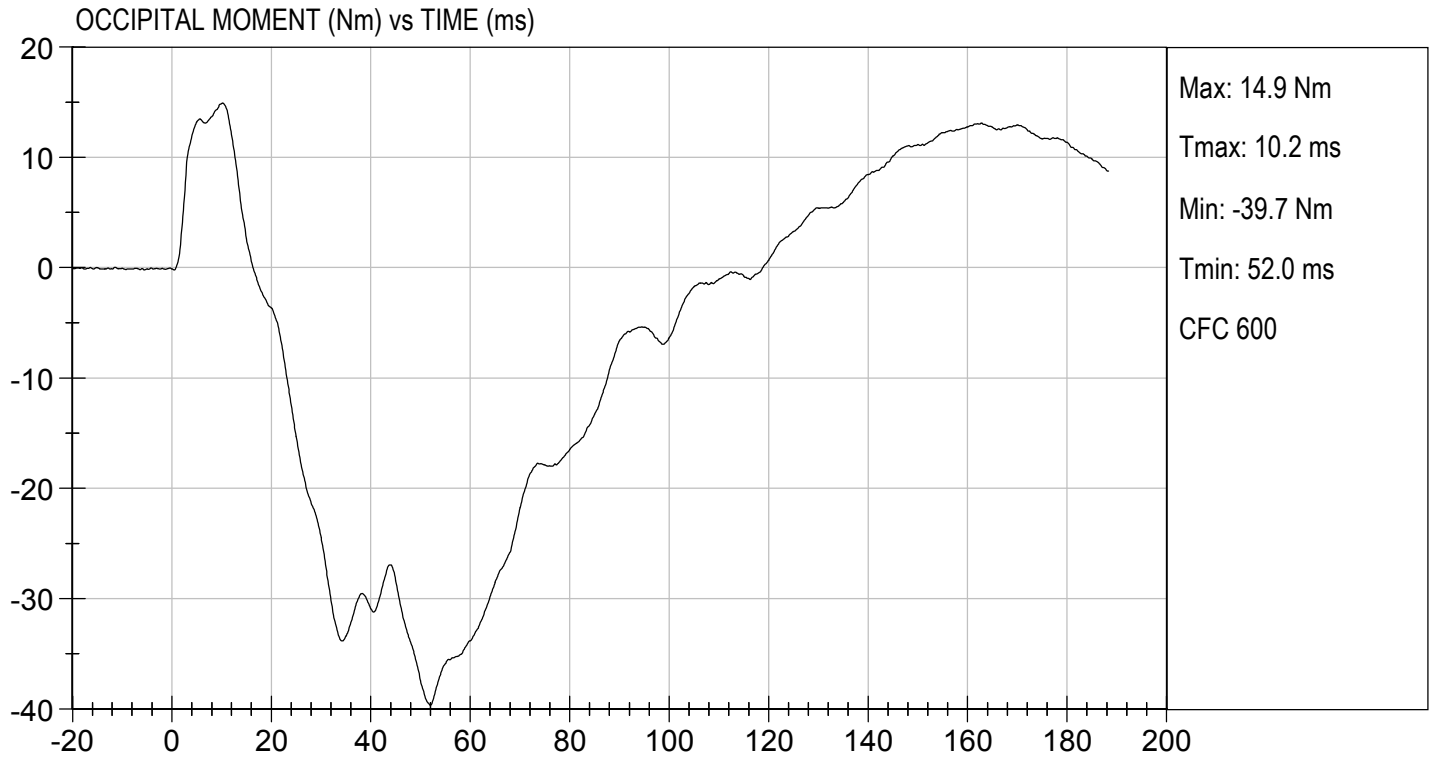

MGA RESEARCH CORPORATION
SHOULDER IMPACT TEST
SID-IIs BUILD LEVEL D DUMMY

ATD Serial No: 306

Test ID: D203443

Tested Parameter	Units	Specification	Result	Pass/Fail
Laboratory Temperature	deg C	20.6 to 22.2	21.9	Pass
Laboratory Relative Humidity	%	10 to 70	32	Pass
Impact Velocity	m/s	4.20 to 4.40	4.30	Pass
Maximum Probe Acceleration	G's	13 to 18	14	Pass
Shoulder Displacement	mm	28 to 37	30	Pass
Upper Spine (T1) Y Acceleration	G's	17 to 22	18	Pass
Overall Test Results				Pass

 Laboratory Technician

12/31/2020
 Test Date

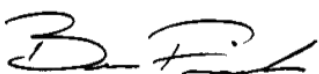

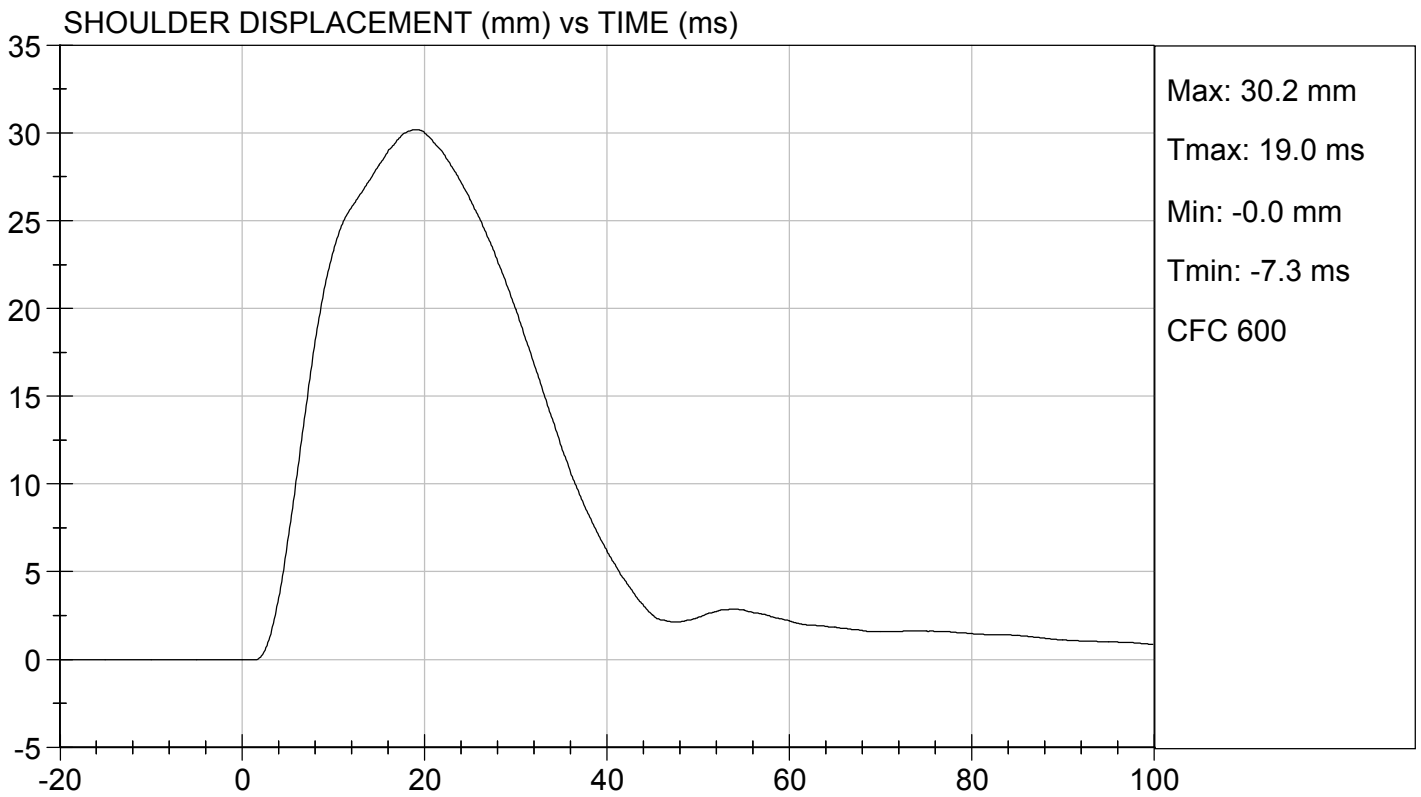
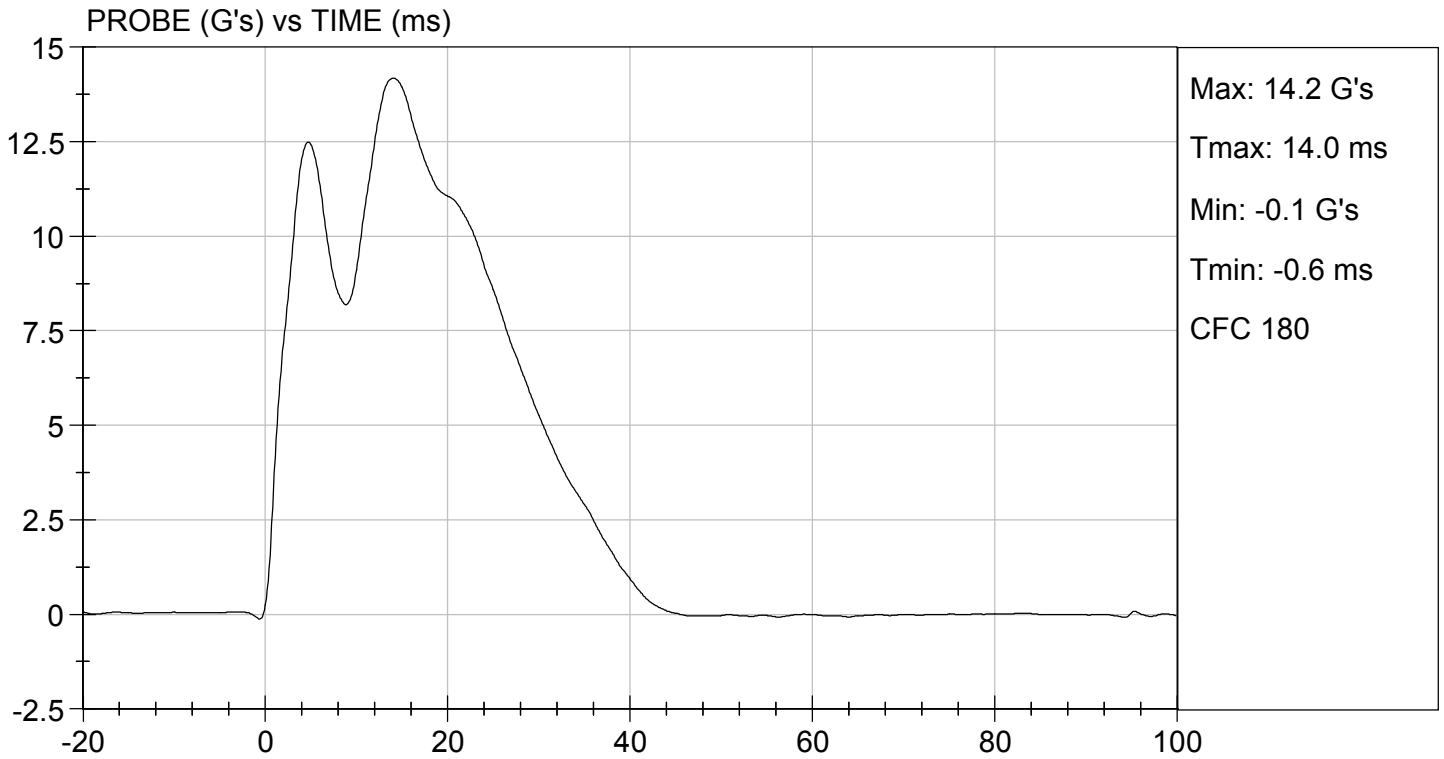
 Approved By



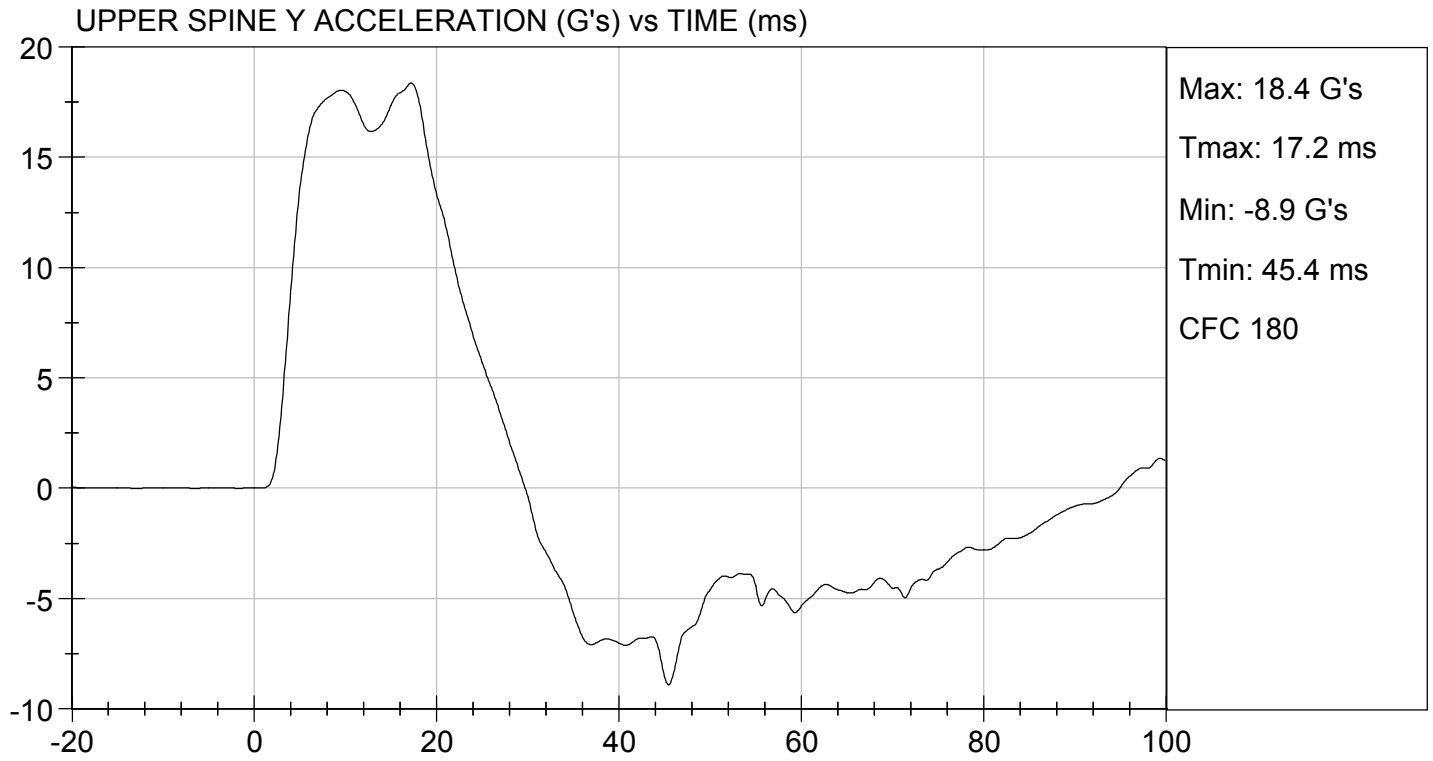

TEST DESC: SHOULDER IMPACT
VELOCITY: 14.12 ft/s, 4.30 m/s

TEST DATE: 12/31/2020
TEST #: D203443



MGA RESEARCH CORPORATION
THORAX (WITH ARM) IMPACT TEST
SID-IIs BUILD LEVEL D DUMMY

ATD Serial No: 306

Test I.D: D203444

Tested Parameter	Units	Specification	Result	Pass/Fail
Temperature	deg C	20.6 to 22.2	21.9	Pass
Humidity	%	10 to 70	32	Pass
Impact Velocity	m/s	6.60 to 6.80	6.68	Pass
Maximum Probe Acceleration	G's	30 to 36	33	Pass
Shoulder Displacement	mm	31 to 40	35	Pass
Upper Rib Displacement	mm	25 to 32	28	Pass
Middle Rib Displacement	mm	30 to 36	32	Pass
Lower Rib Displacement	mm	32 to 38	35	Pass
Upper Spine (T1) Y Acceleration	G's	34 to 43	40	Pass
Lower Spine (T12) Y Acceleration	G's	29 to 37	32	Pass
Overall Test Results				Pass

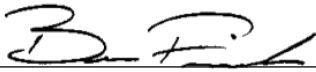

 Laboratory Technician

12/31/2020
 Test Date

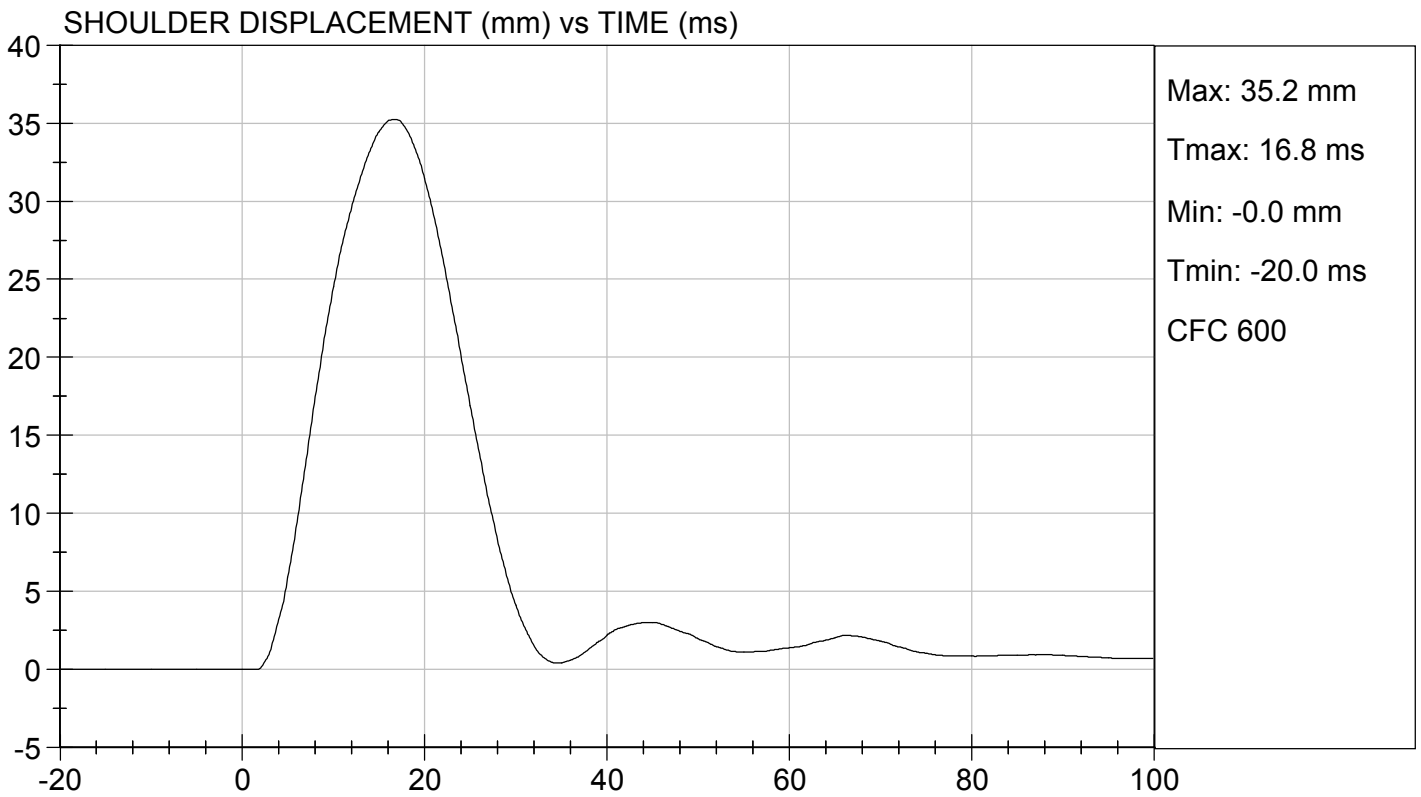
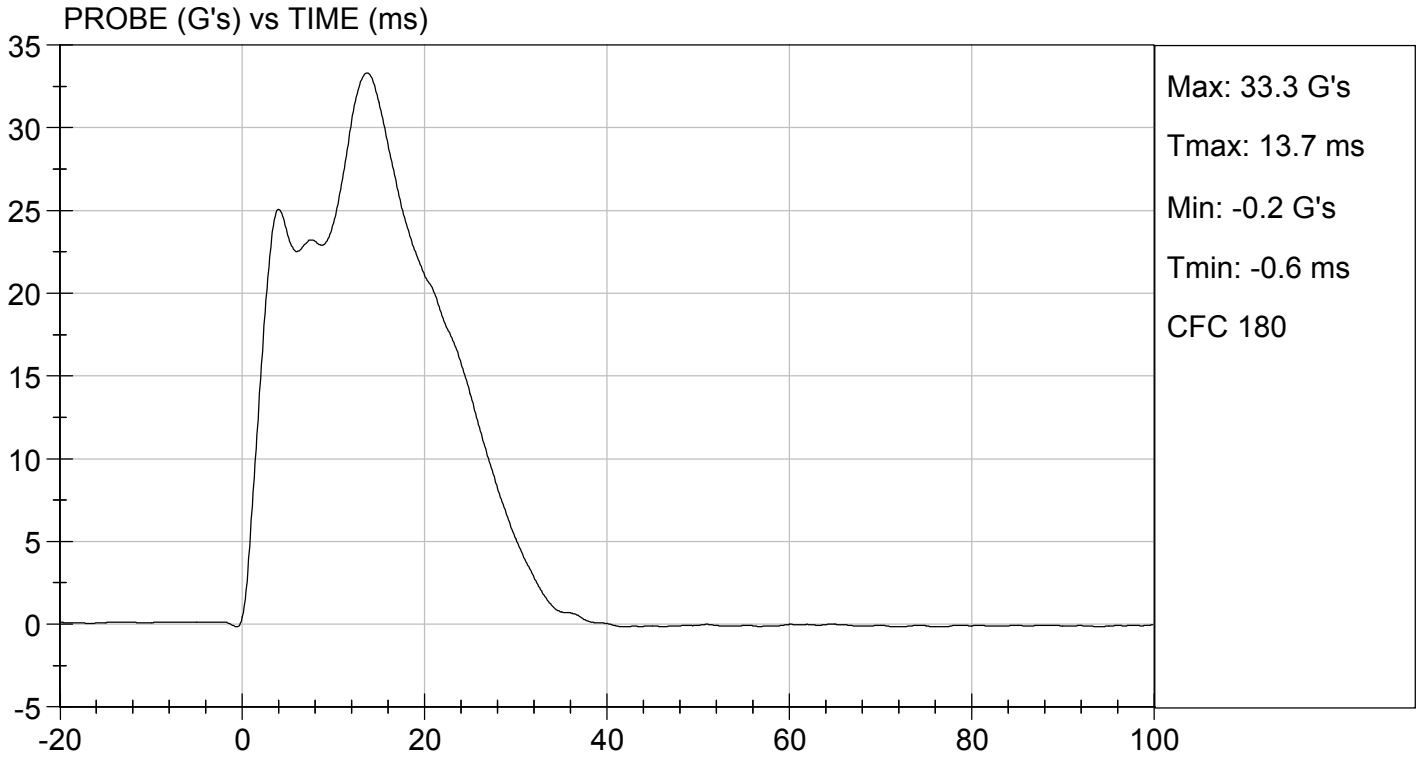
 Approved By

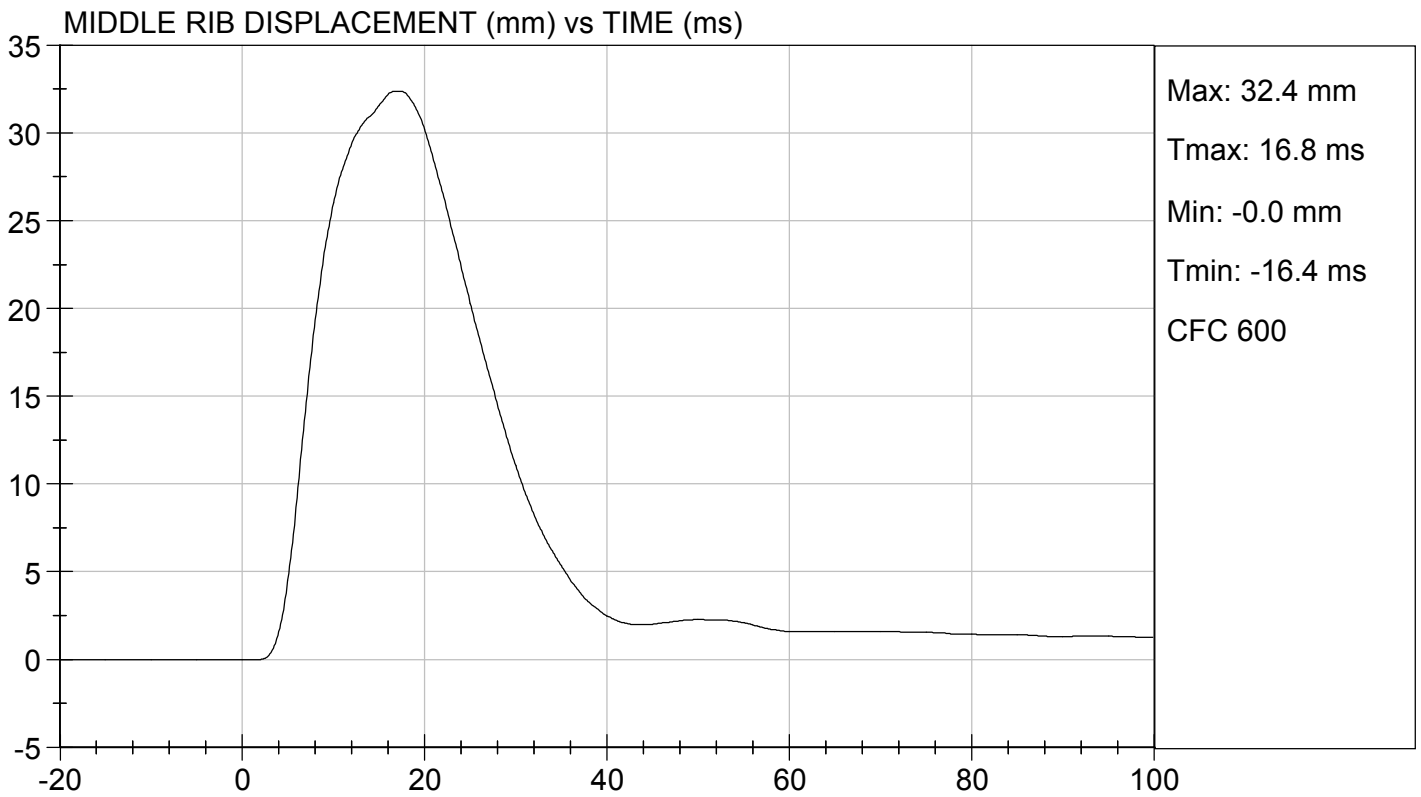
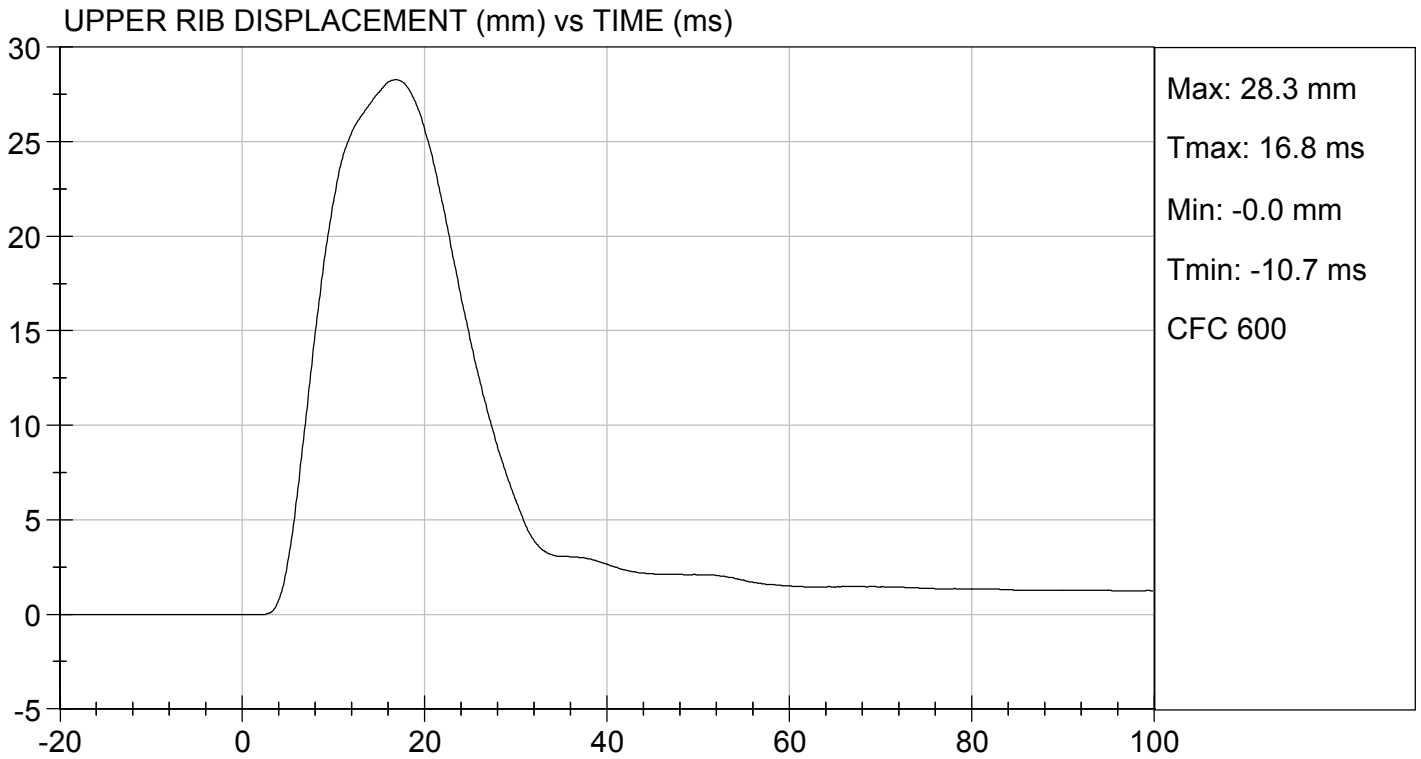

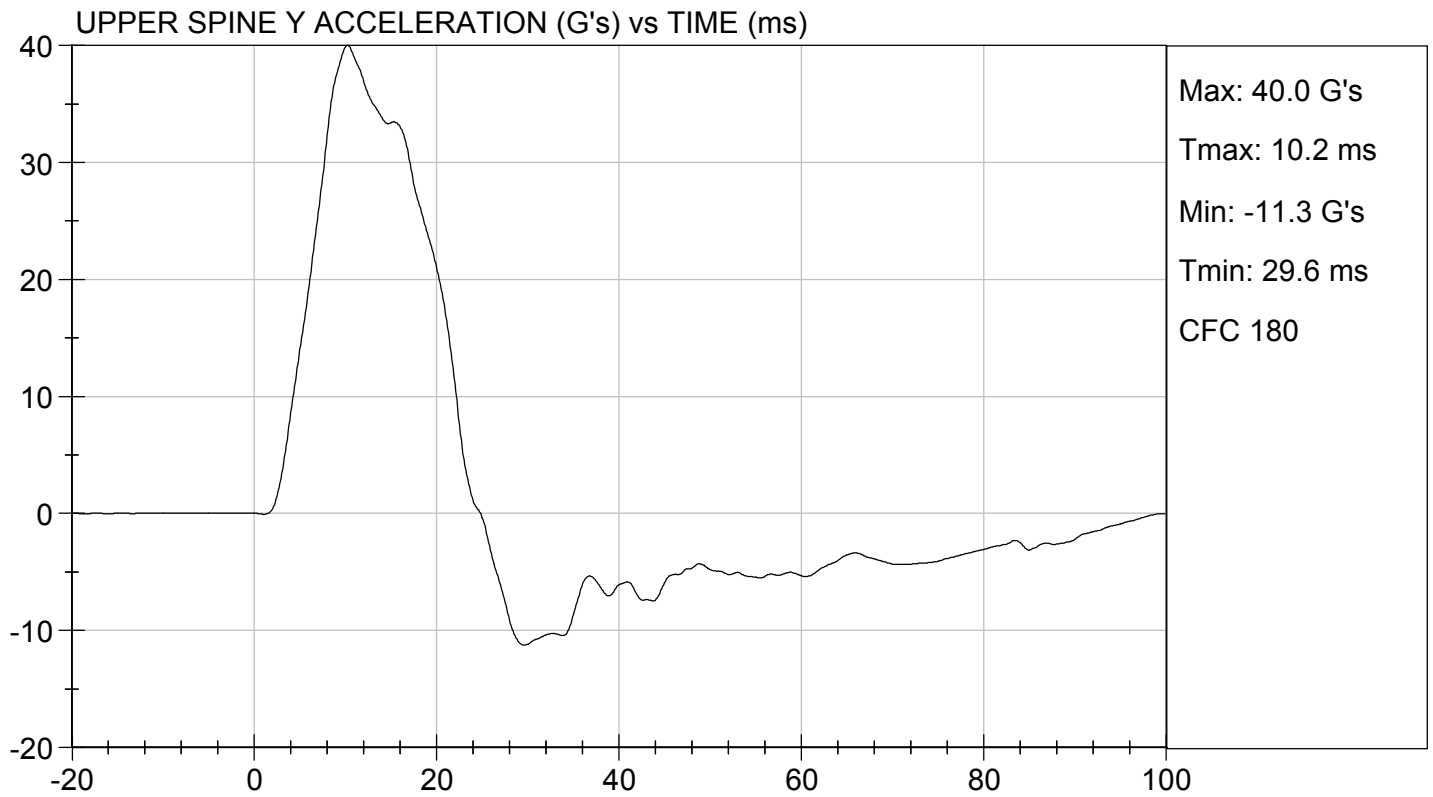
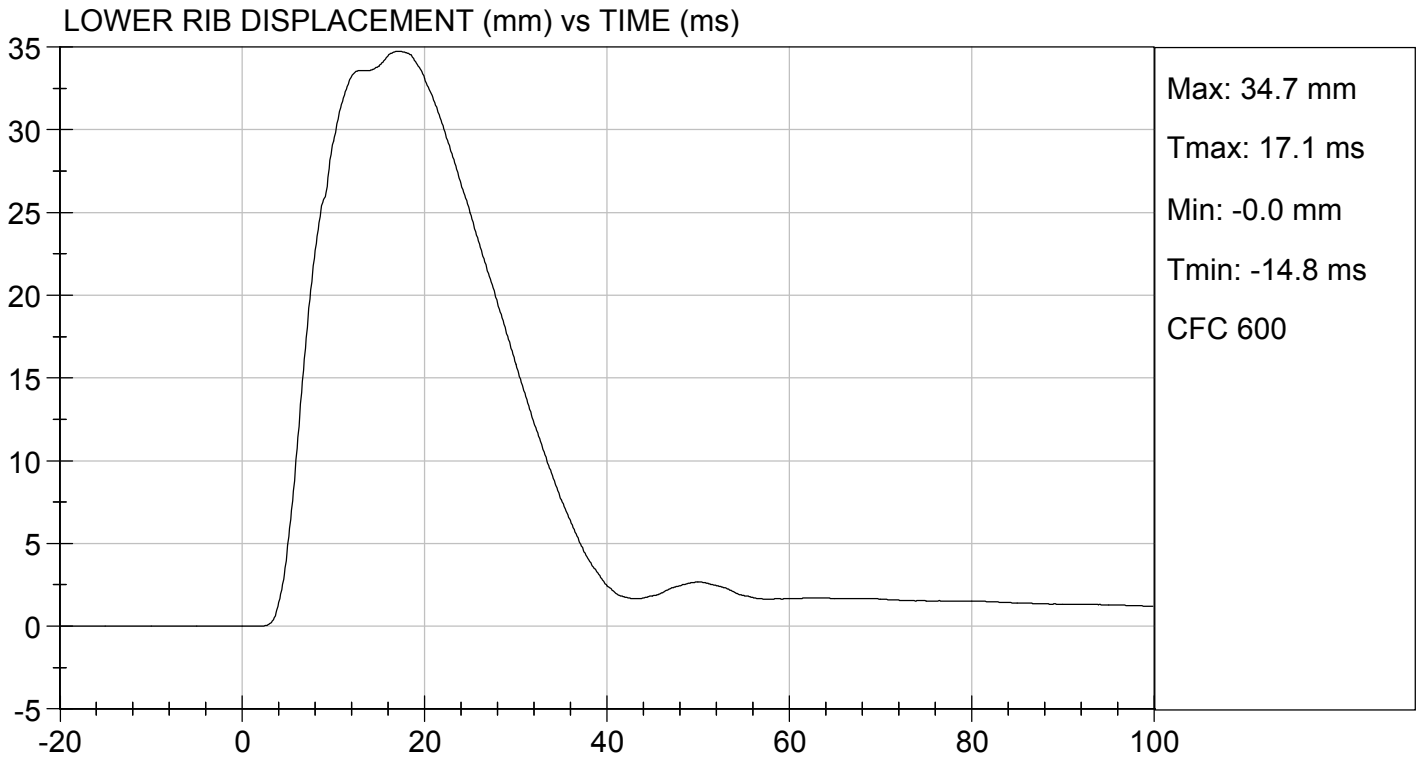



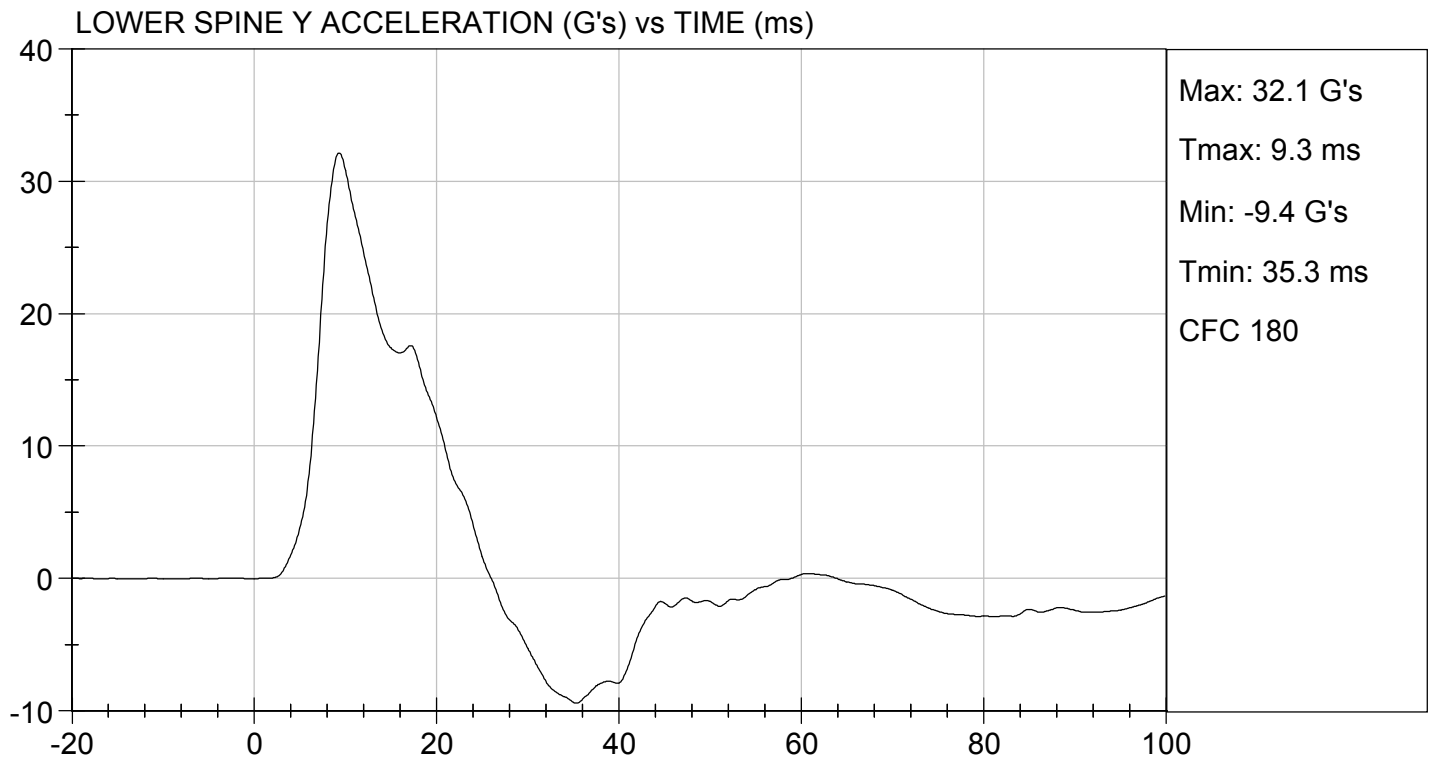

MGA RESEARCH CORPORATION
THORAX (WITHOUT ARM) IMPACT TEST
SID-IIs BUILD LEVEL D DUMMY

ATD Serial No: 306

Test I.D: D203445

Tested Parameter	Units	Specification	Result	Pass/Fail
Temperature	deg C	20.6 to 22.2	21.9	Pass
Humidity	%	10 to 70	32	Pass
Impact Velocity	m/s	4.20 to 4.40	4.30	Pass
Maximum Probe Acceleration	G's	14 to 18	15	Pass
Upper Rib Displacement	mm	32 to 40	39	Pass
Middle Rib Displacement	mm	39 to 45	43	Pass
Lower Rib Displacement	mm	35 to 43	39	Pass
Upper Spine (T1) Y Acceleration	G's	13 to 17	16	Pass
Lower Spine (T12) Y Acceleration	G's	7 to 11	10	Pass
Overall Test Results				Pass



Laboratory Technician

12/31/2020

Test Date

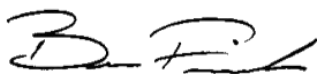

Approved By

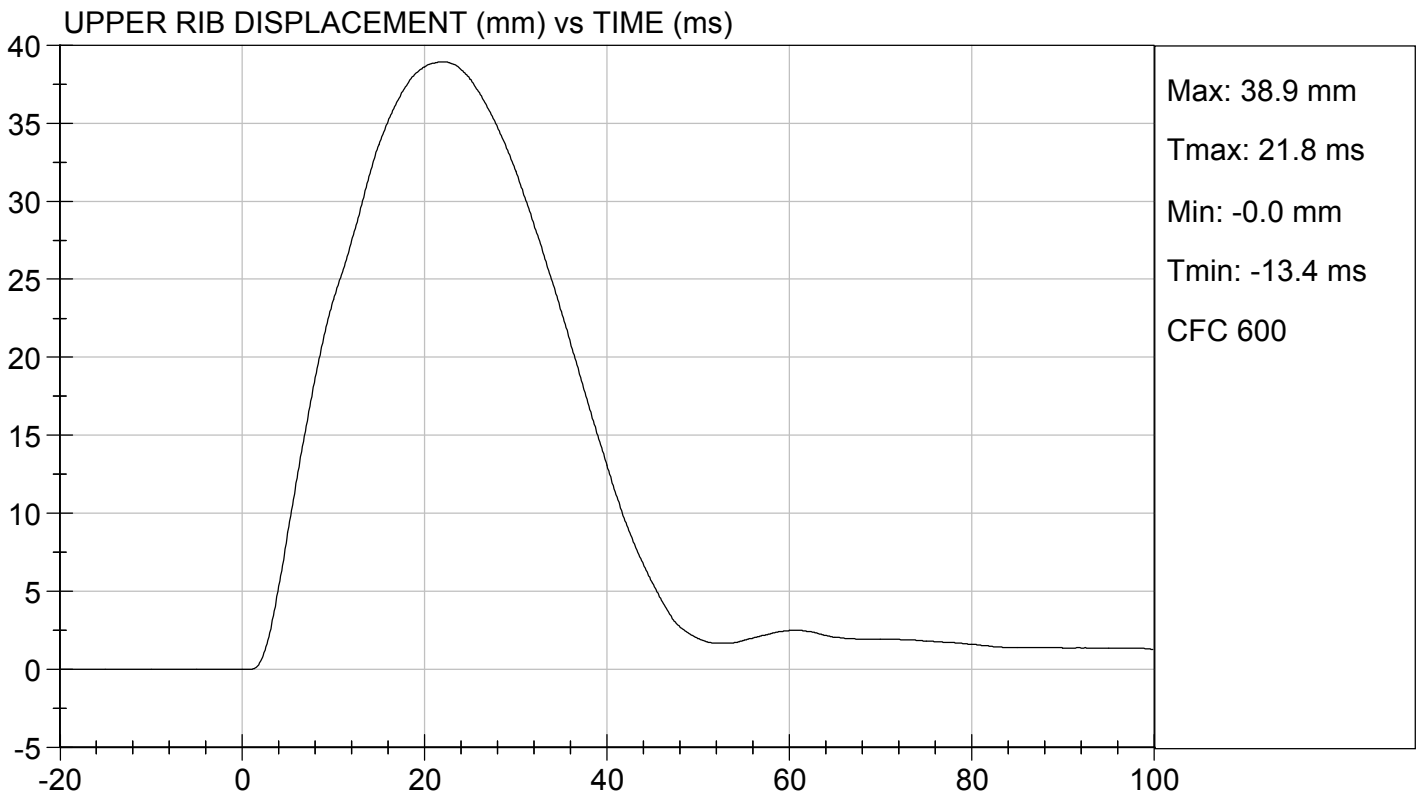
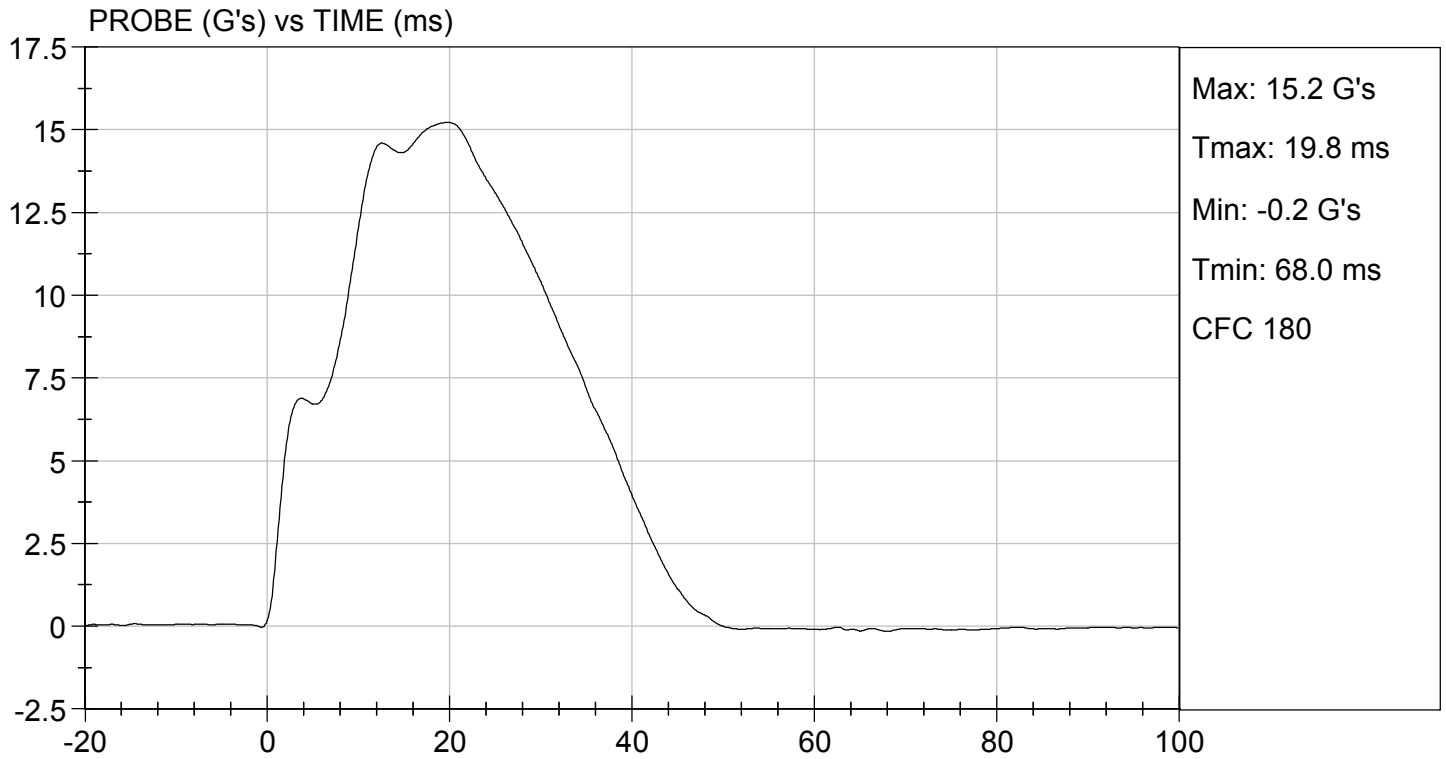

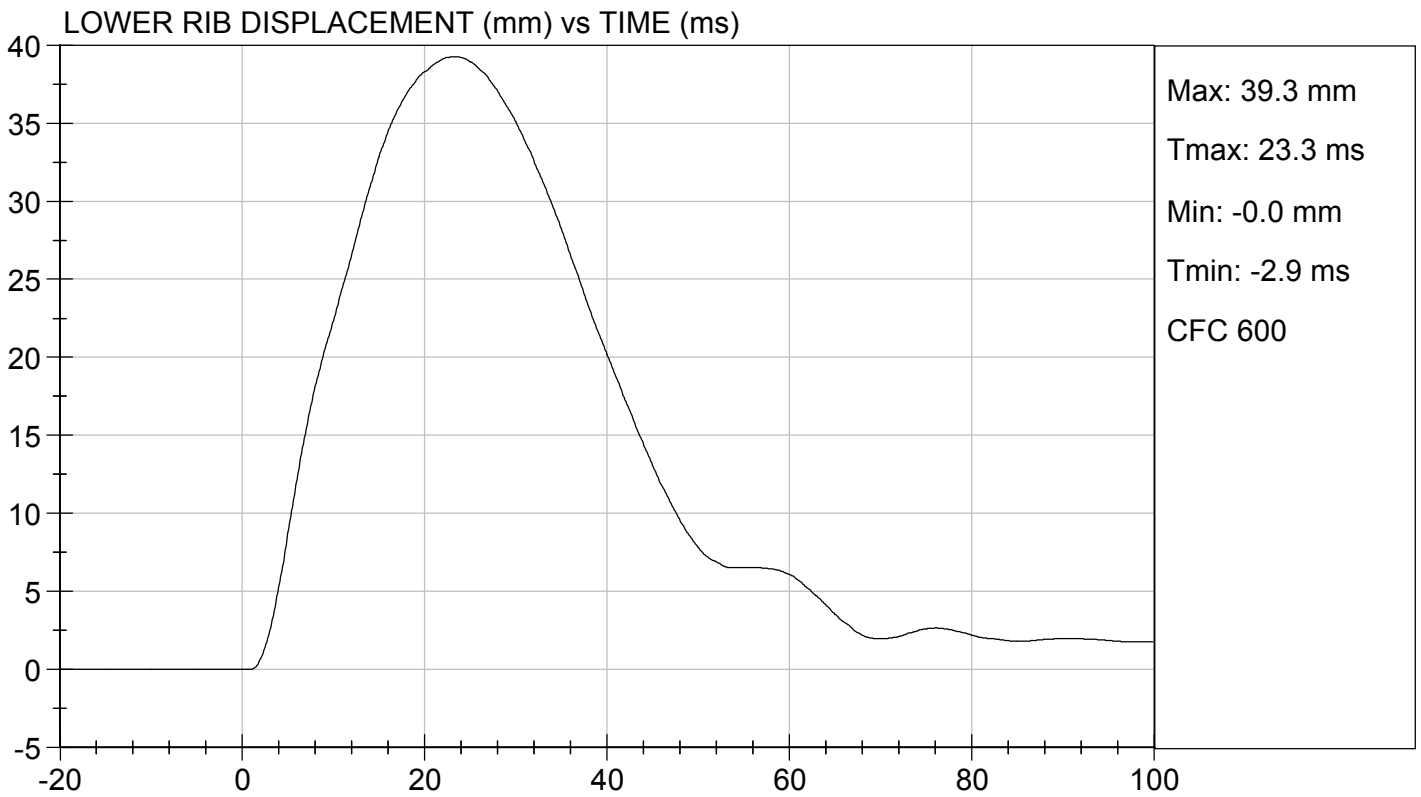
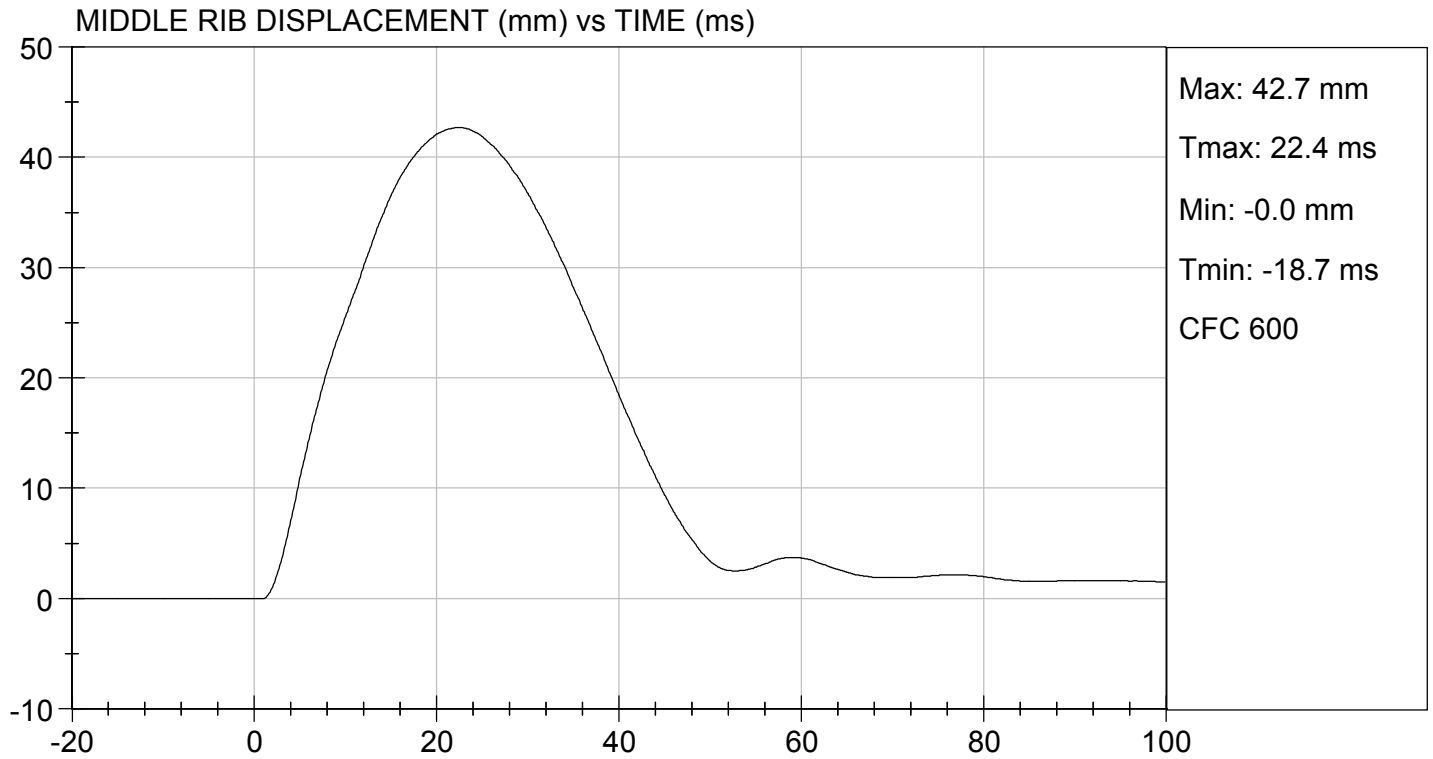

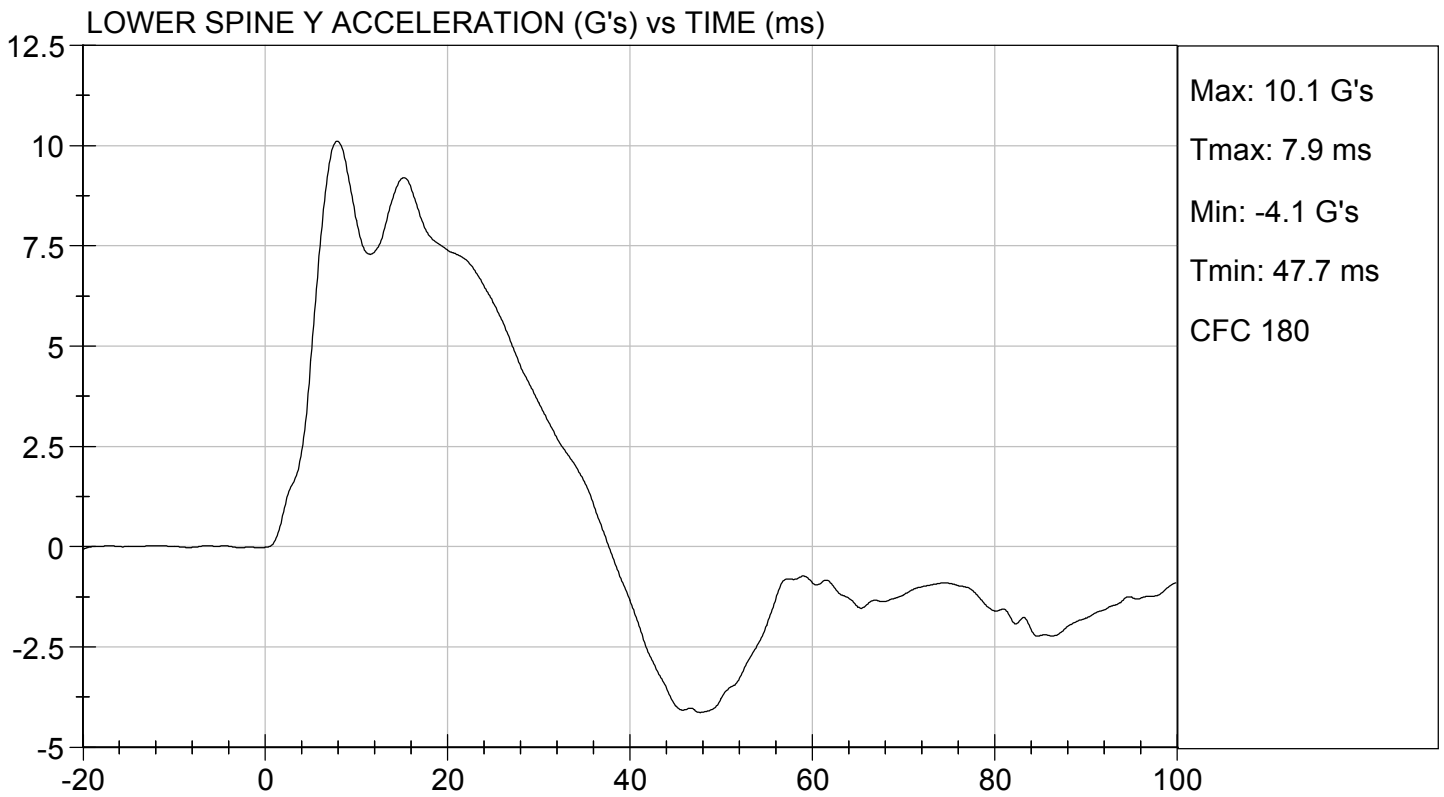
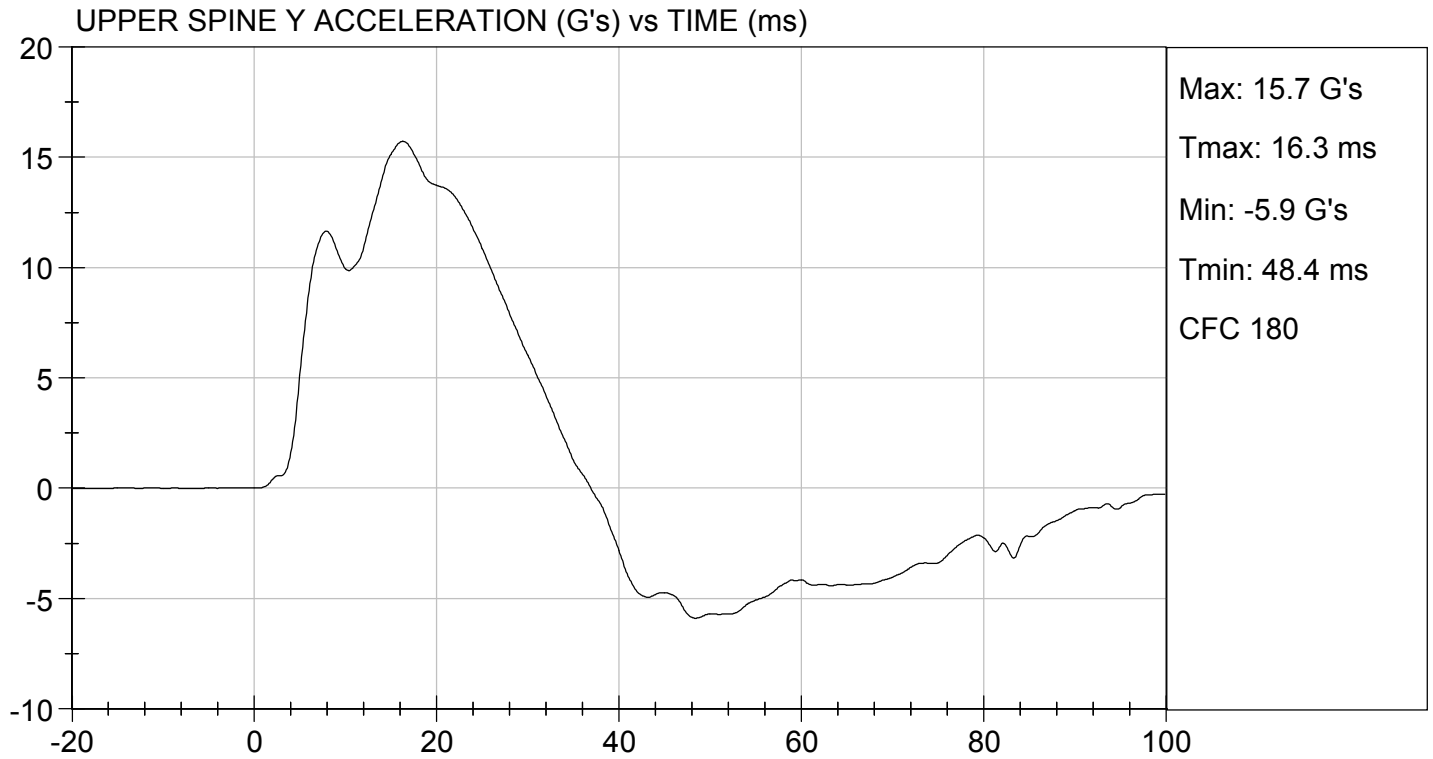

**MGA RESEARCH CORPORATION
 ABDOMINAL IMPACT TEST
 SID-IIs BUILD LEVEL D DUMMY**

ATD Serial No: 306

Test I.D: D203446

Tested Parameter	Units	Specification	Result	Pass/Fail
Temperature	deg C	20.6 to 22.2	21.9	Pass
Humidity	%	10 to 70	32	Pass
Impact Velocity	m/s	4.20 to 4.40	4.30	Pass
Maximum Probe Acceleration	G's	12 to 16	13	Pass
Upper Abdomen Rib Displacement	mm	36 to 47	42	Pass
Lower Abdomen Rib Displacement	mm	33 to 44	37	Pass
Lower Spine (T12) Y Acceleration	G's	9 to 14	11	Pass
Overall Test Results				Pass

Alex Sharma
 Laboratory Technician

12/31/2020
 Test Date

B. F. H.
 Approved By

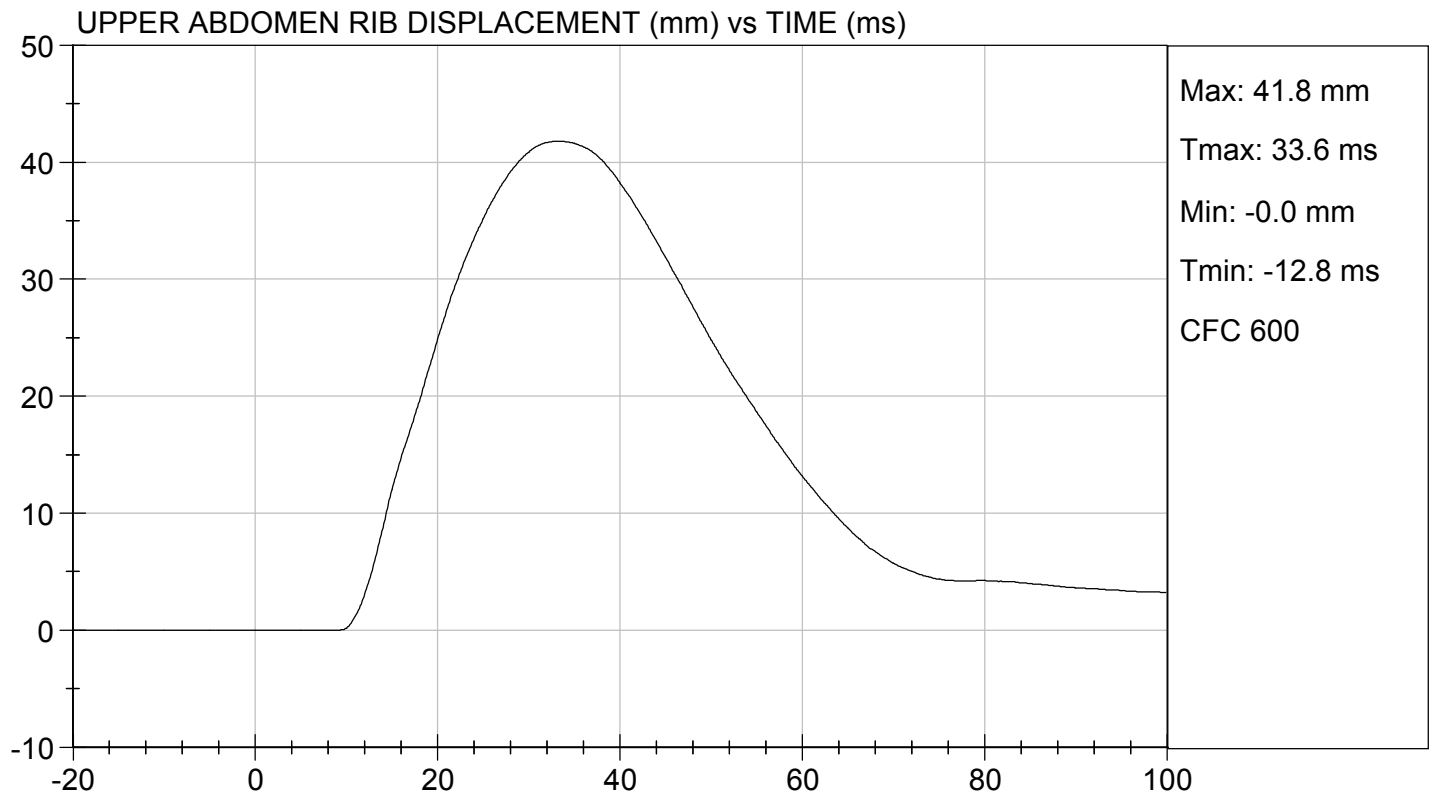
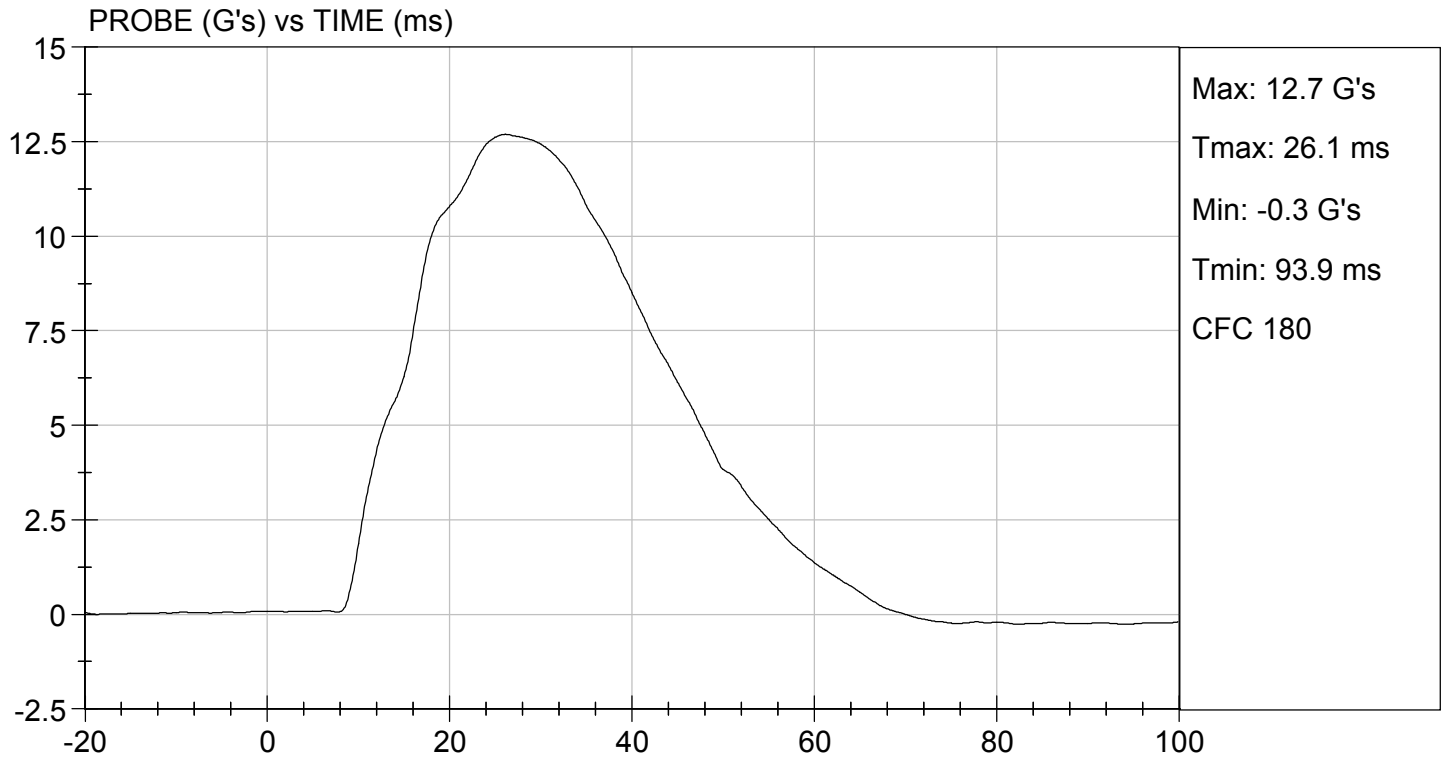

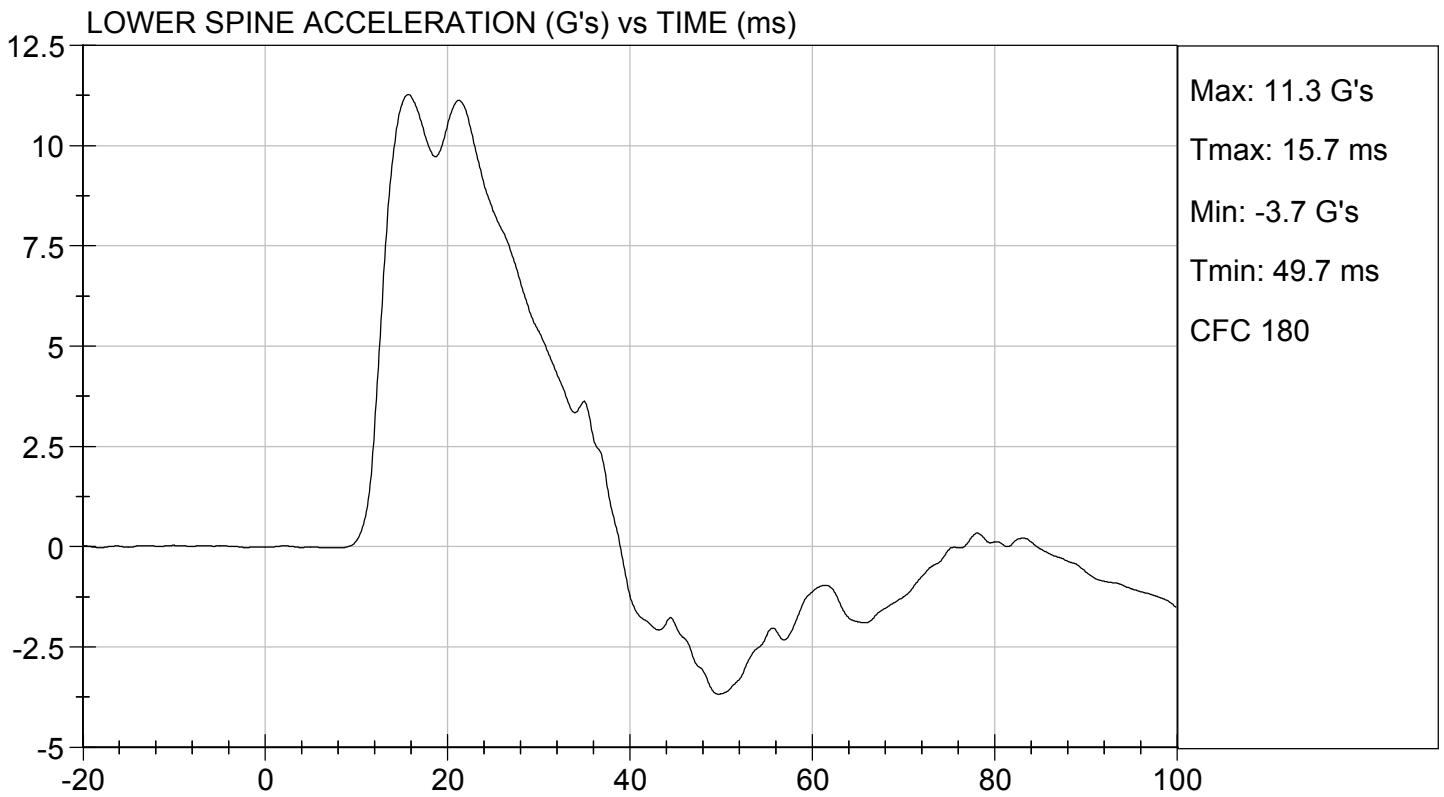
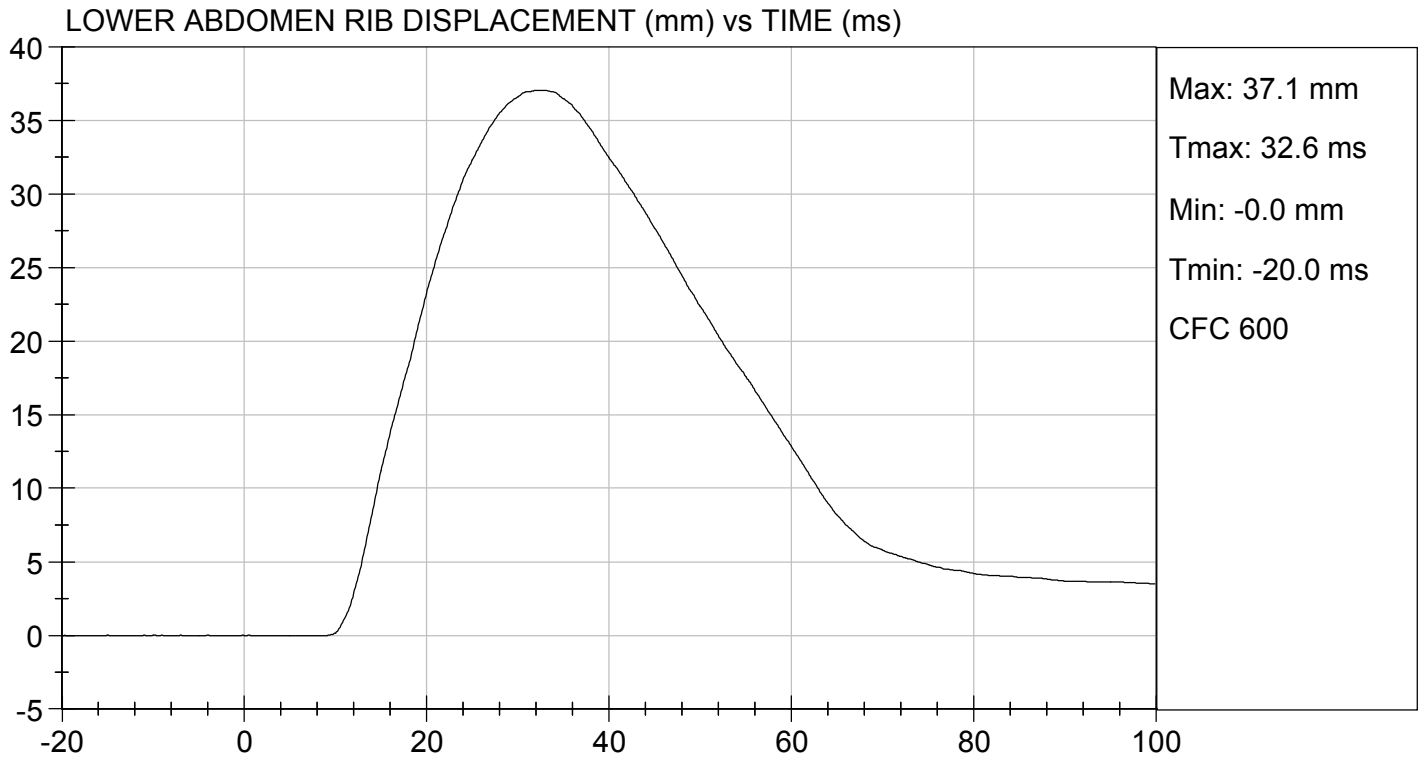

MGA RESEARCH CORPORATION
PELVIS IMPACT TEST
SID-IIs BUILD LEVEL D DUMMY

ATD Serial No: 306

Test I.D: D203447

Tested Parameter	Units	Specification	Result	Pass/Fail
Temperature	deg C	20.6 to 22.2	21.9	Pass
Humidity	%	10 to 70	32	Pass
Impact Velocity	m/s	6.60 to 6.80	6.61	Pass
Maximum Probe Acceleration	G's	38 to 47	41	Pass
Pelvis Y Acceleration After 6 ms	G's	34 to 42	39	Pass
Peak Acetabulum Force	N	3600 to 4300	3,715	Pass
Overall Test Results				Pass



Laboratory Technician

12/31/2020

Test Date

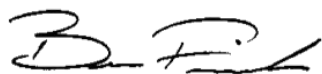

Approved By

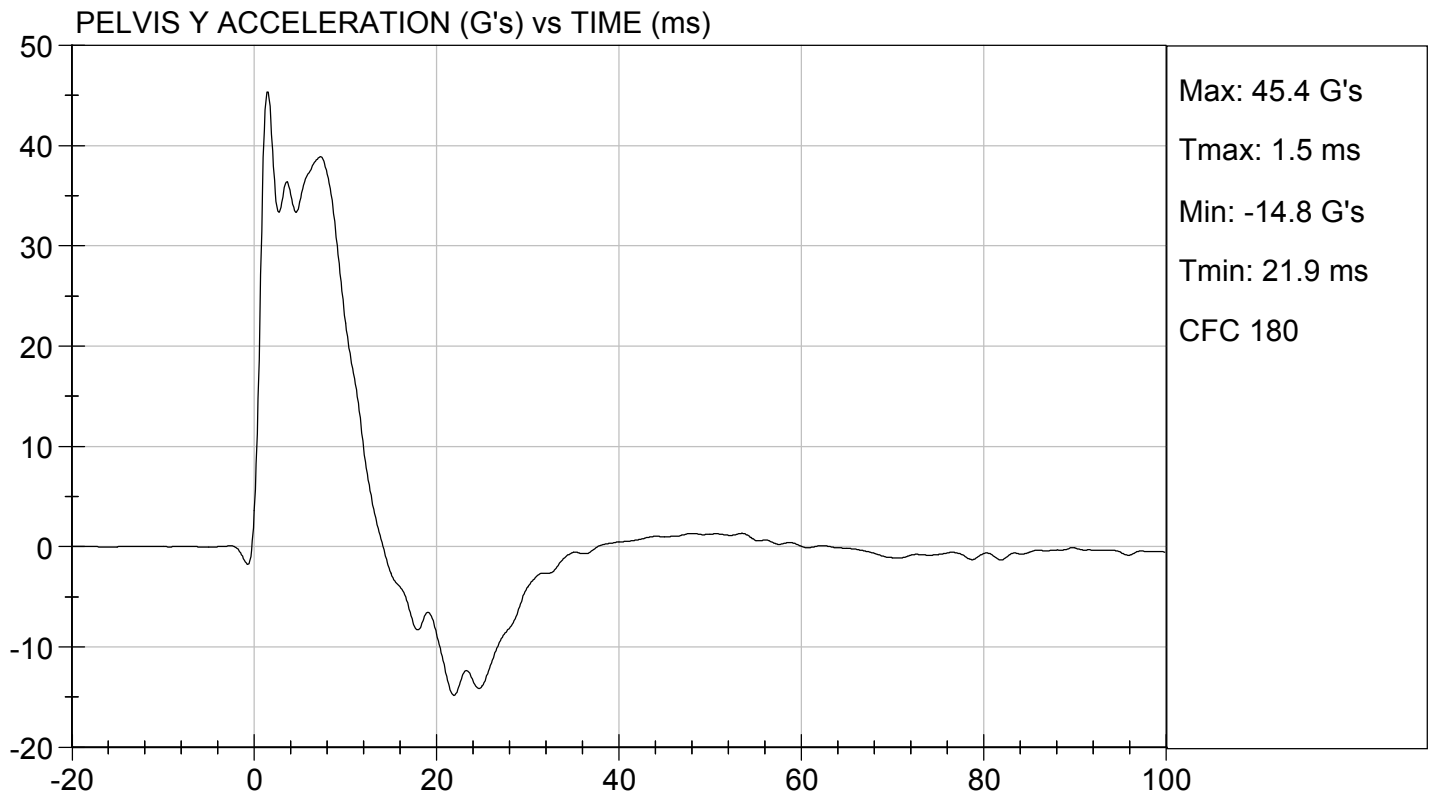
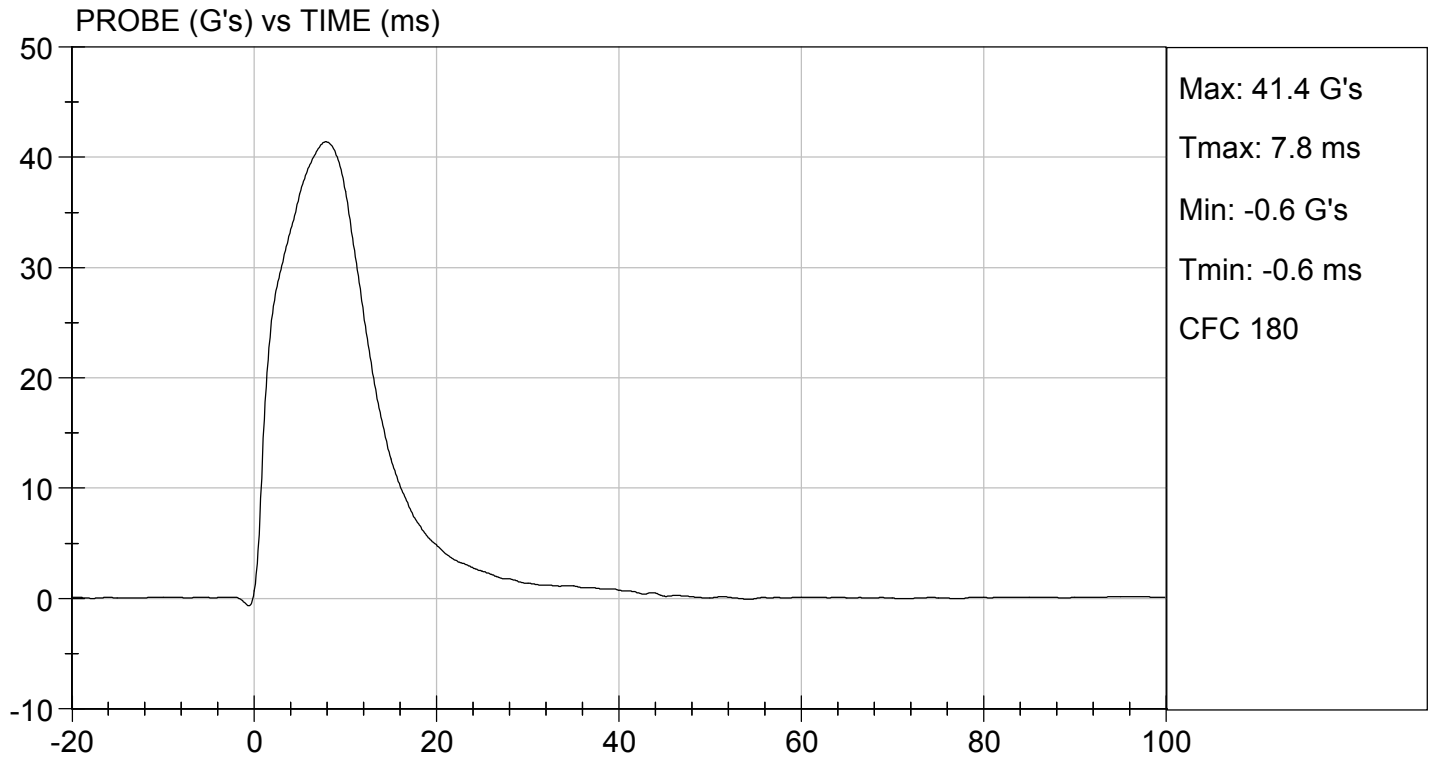



TEST DESC: PELVIS IMPACT
VELOCITY: 21.67 ft/s, 6.61 m/s

TEST DATE: 12/31/2020
TEST #: D203447

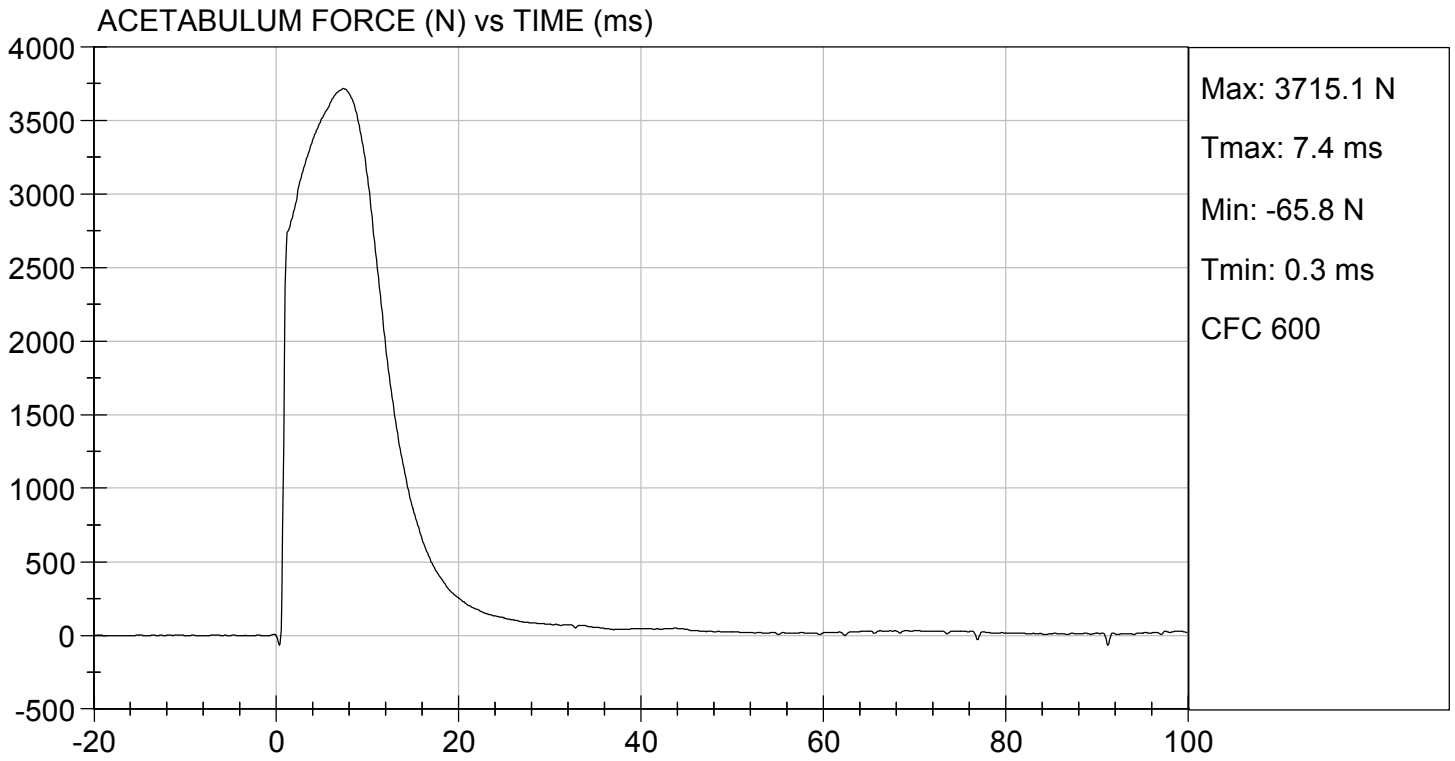

MGA RESEARCH CORPORATION
ILIAC IMPACT TEST
SID-IIs BUILD LEVEL D DUMMY

ATD Serial No: 306

Test I.D: D203448

Tested Parameter	Units	Specification	Result	Pass/Fail
Temperature	deg C	20.6 to 22.2	21.9	Pass
Humidity	%	10 to 70	32	Pass
Impact Velocity	m/s	4.20 to 4.40	4.23	Pass
Maximum Probe Acceleration	G's	36 to 45	43	Pass
Pelvis Y Acceleration	G's	28 to 39	35	Pass
Peak Pelvis Iliac Force	N	4100 to 5100	4,920	Pass
Overall Test Results				Pass



Laboratory Technician

12/30/2020

Test Date

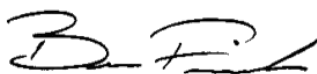

Approved By

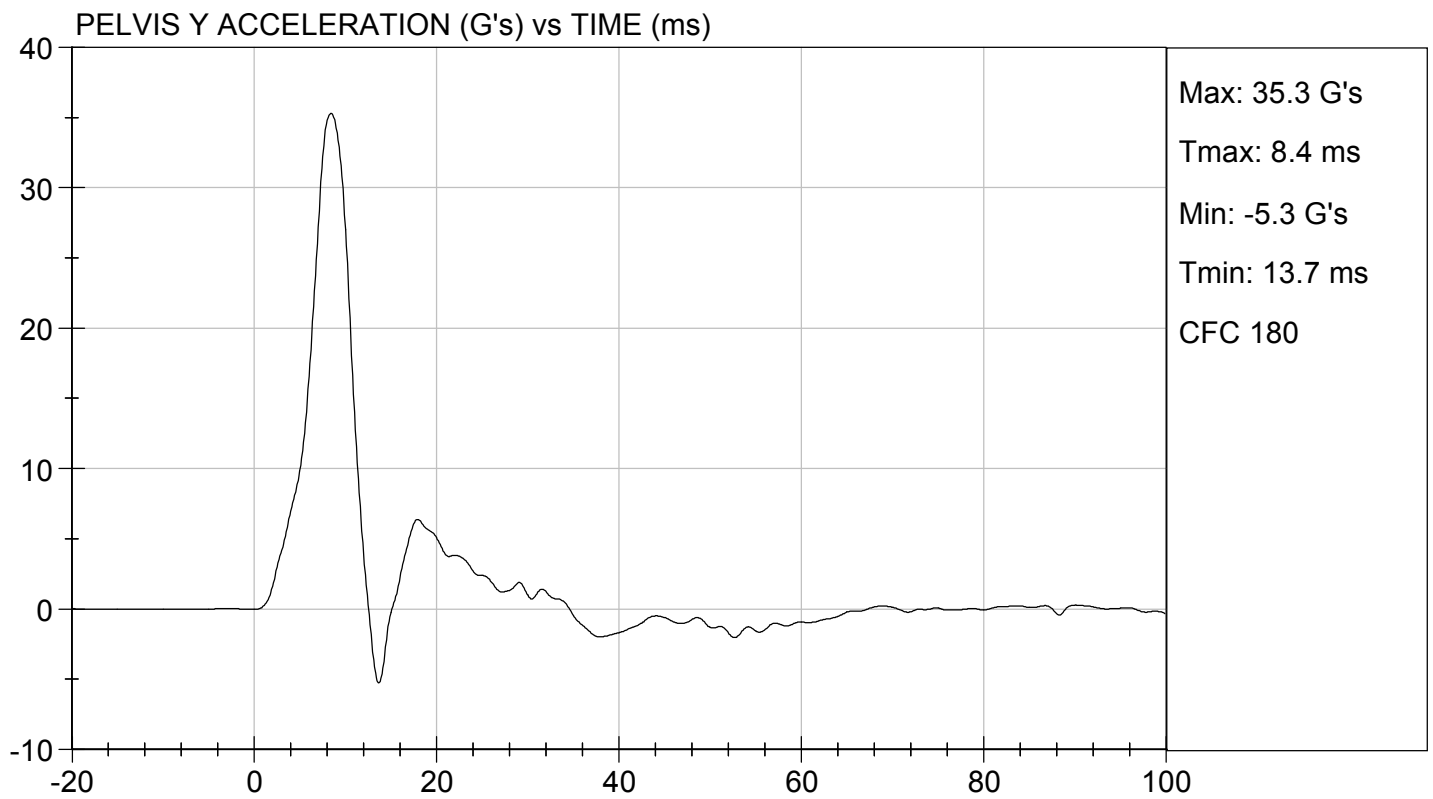
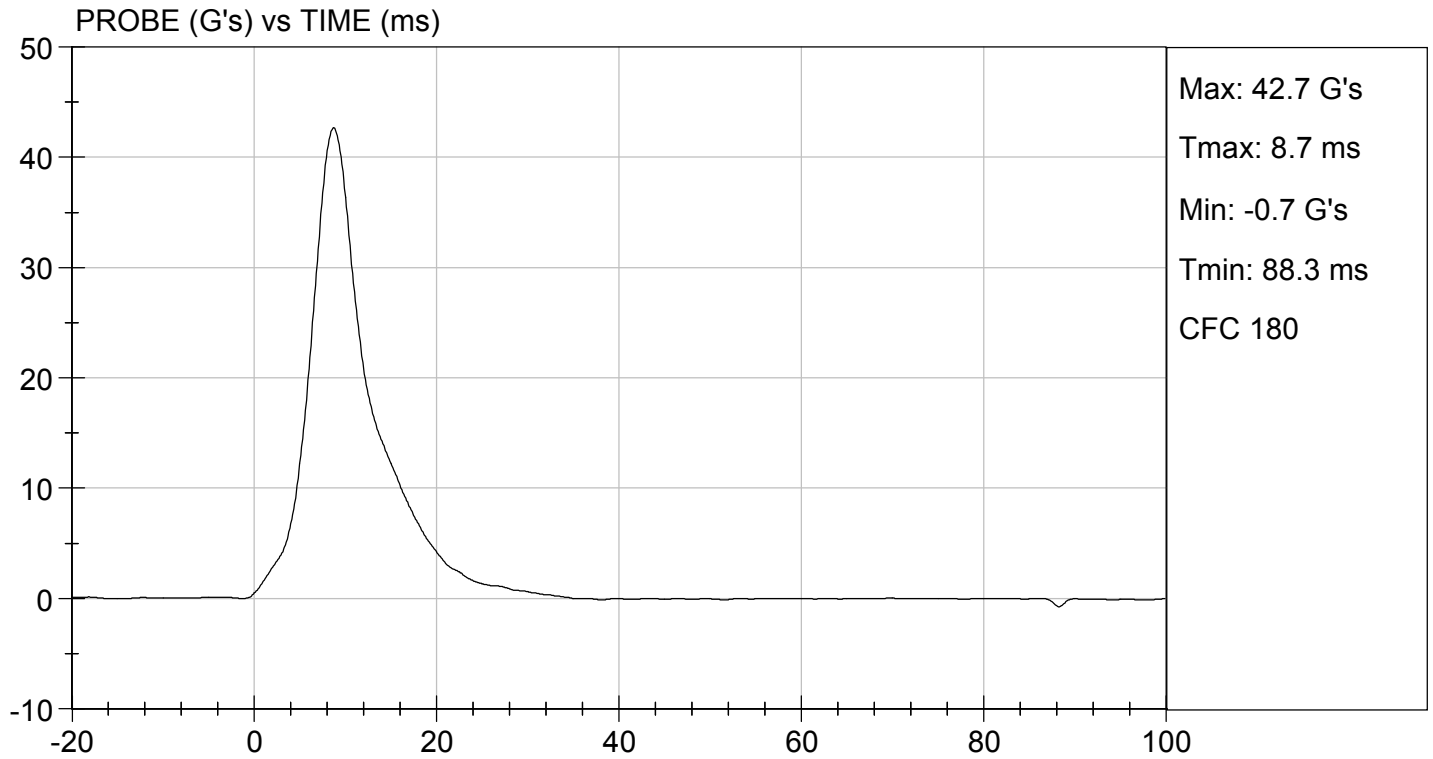



TEST DESC: ILLIAC
VELOCITY: 13.89 ft/s, 4.23 m/s

TEST DATE: 12/30/2020
TEST #: D203448

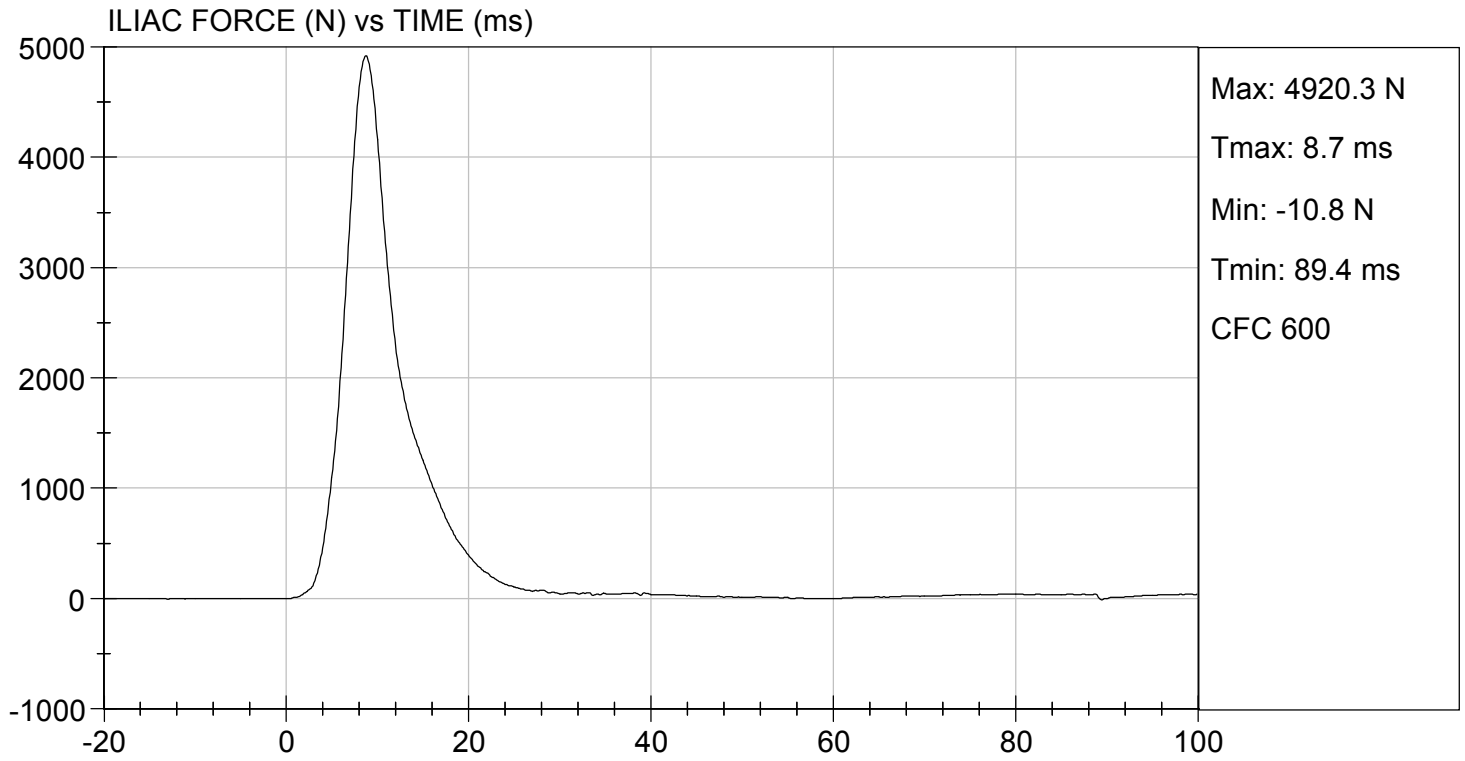

CALIBRATION TEST RESULTS

POST-TEST

SID-IIS 5TH PERCENTILE FEMALE - PASSENGER ATD

SID-IIsD External Measurements
SN: 306

No.	Name	Spec. (mm)	Result	Pass/Fail
A	Sitting Height	772 - 788	785	Pass
B	Shoulder Pivot Height	437 - 453	449	Pass
C	H-point Height	79 - 89	86	Pass
D	H-point from Seatback	141 - 151	147	Pass
E	Shoulder Pivot from Backline	97 - 107	99	Pass
F	Thigh Clearance	119 -135	120	Pass
G	Head Breadth	140 - 148	141	Pass
H	Head Back from Backline	40 - 46	45	Pass
I	Head Depth	178 - 188	182	Pass
J	Head Circumference	541 - 551	550	Pass
K	Buttock to Knee Length	514 - 540	538	Pass
L	Popliteal Height	343 - 369	349	Pass
M	Knee Pivot to Floor Height	392 - 409	394	Pass
N	Buttock Popliteal Length	416 - 442	435	Pass
O	Chest Depth w/o Jacket	195 - 211	198	Pass
P	Foot Length	216 - 232	222	Pass
Q	Hip Breadth (w/ pelvic plugs)	313 - 323	317	Pass
R	Arm Length	249 - 259	250	Pass
S	Knee Joint to Seatback	477 - 493	483	Pass
V	Shoulder Width	341 - 357	351	Pass
W	Foot Width	78 - 94	82	Pass
Y	Chest Circumference w/ jacket	851 - 881	863	Pass
Z	Waist Circumference	761 - 791	782	Pass

MGA RESEARCH CORPORATION
HEAD DROP TEST
SID-IIs BUILD LEVEL D DUMMY

ATD Serial No: 306

Test ID: D210031

Tested Parameter	Units	Specification	Result	Pass/Fail
Laboratory Temperature	deg C	20.6 to 22.2	21.8	Pass
Laboratory Relative Humidity	%	10 to 70	24	Pass
Peak Resultant Acceleration	G's	115 to 137	134	Pass
Peak Longitudinal Acceleration	G's	+/- 15	9.3	Pass
Unimodal	N/A	Yes	Yes	Pass
Oscillations	N/A	<15%	Yes	Pass
Overall Test Results				Pass



Laboratory Technician

01/05/2021

Test Date

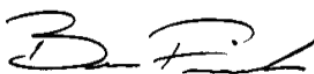

Approved By

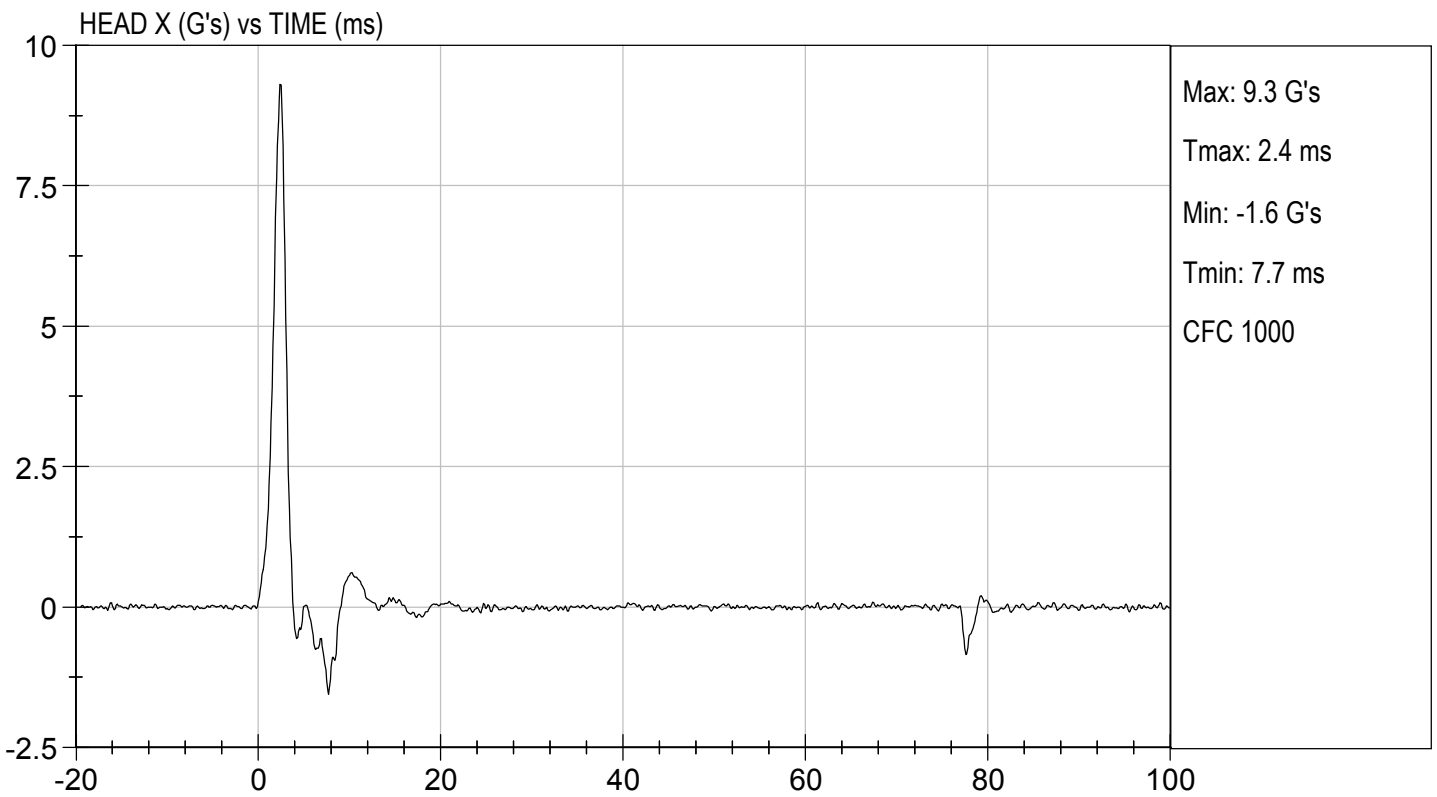
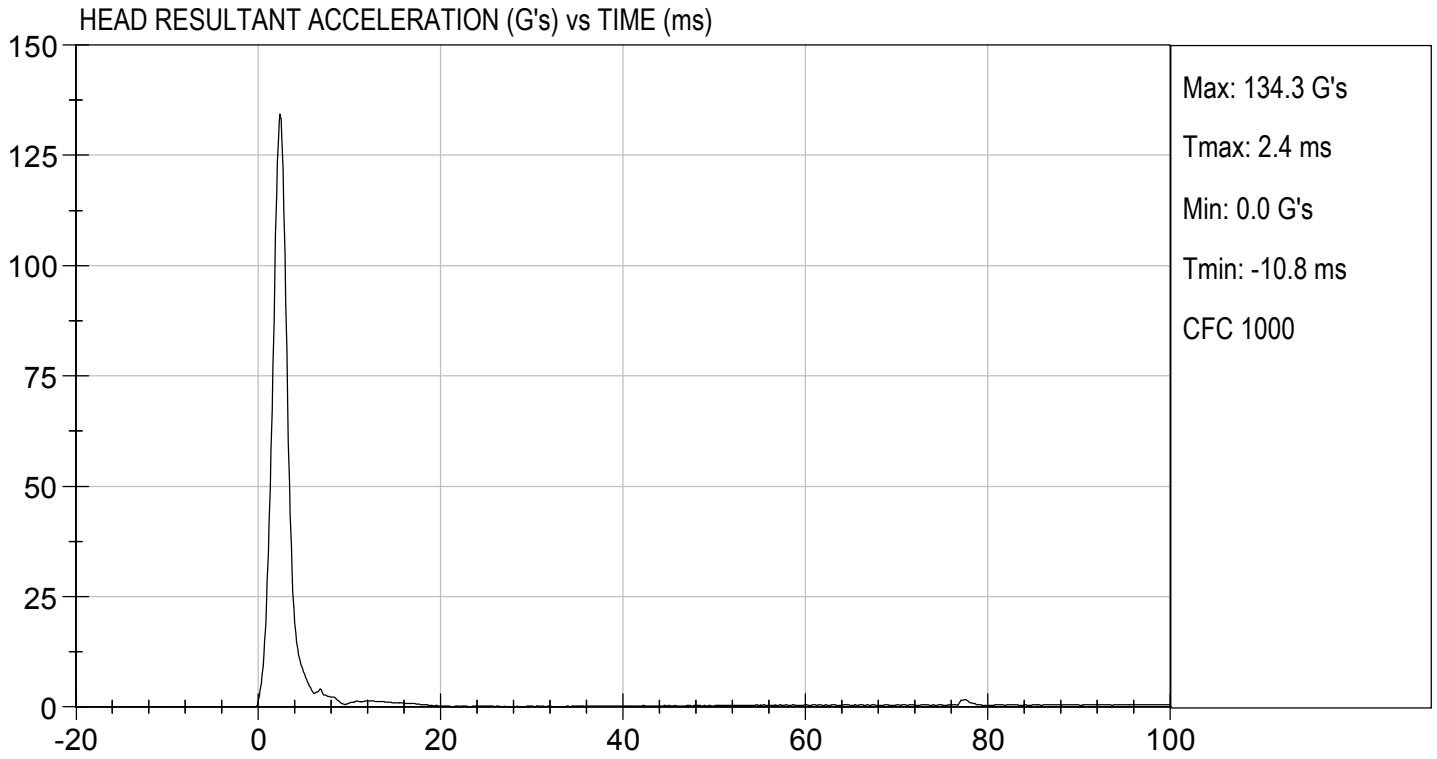

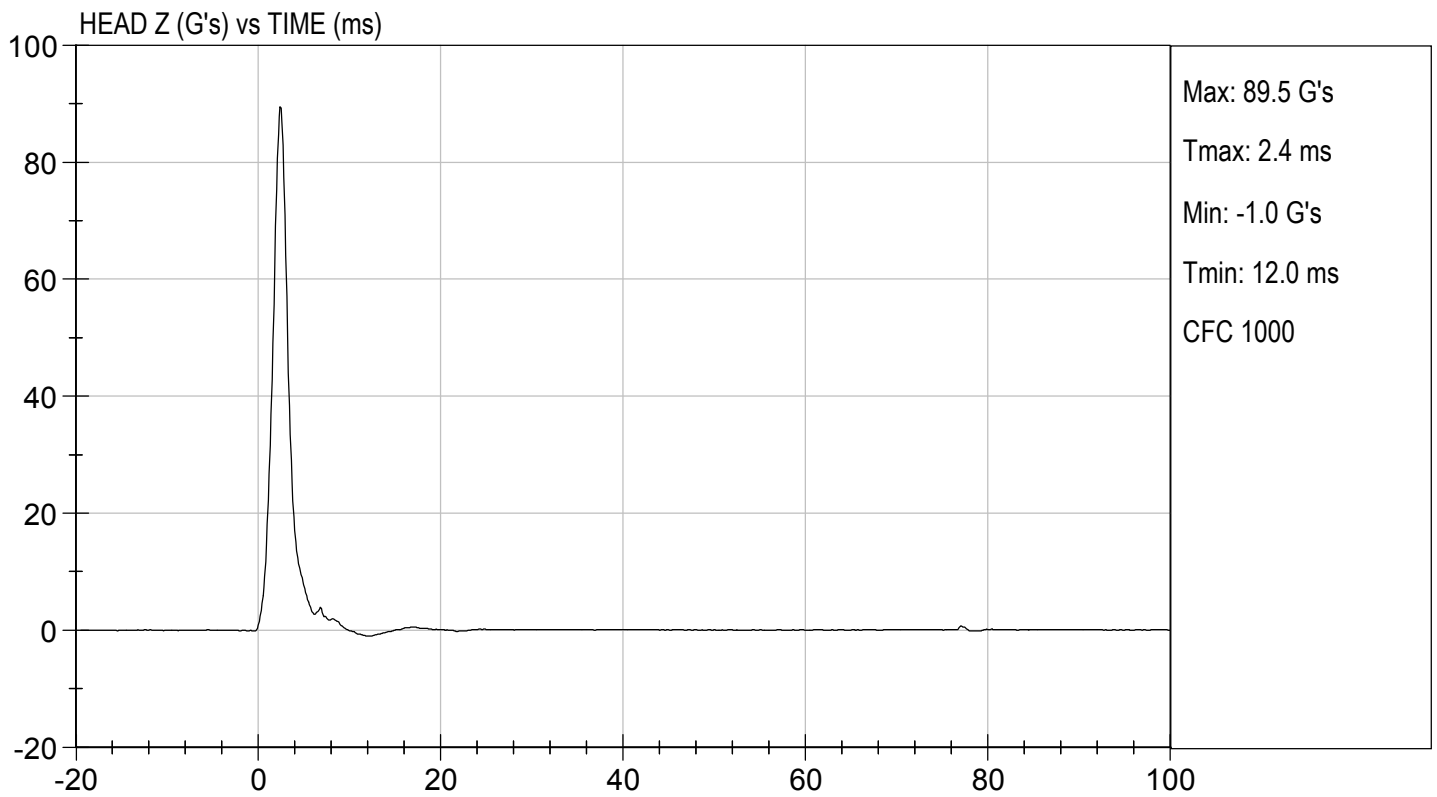
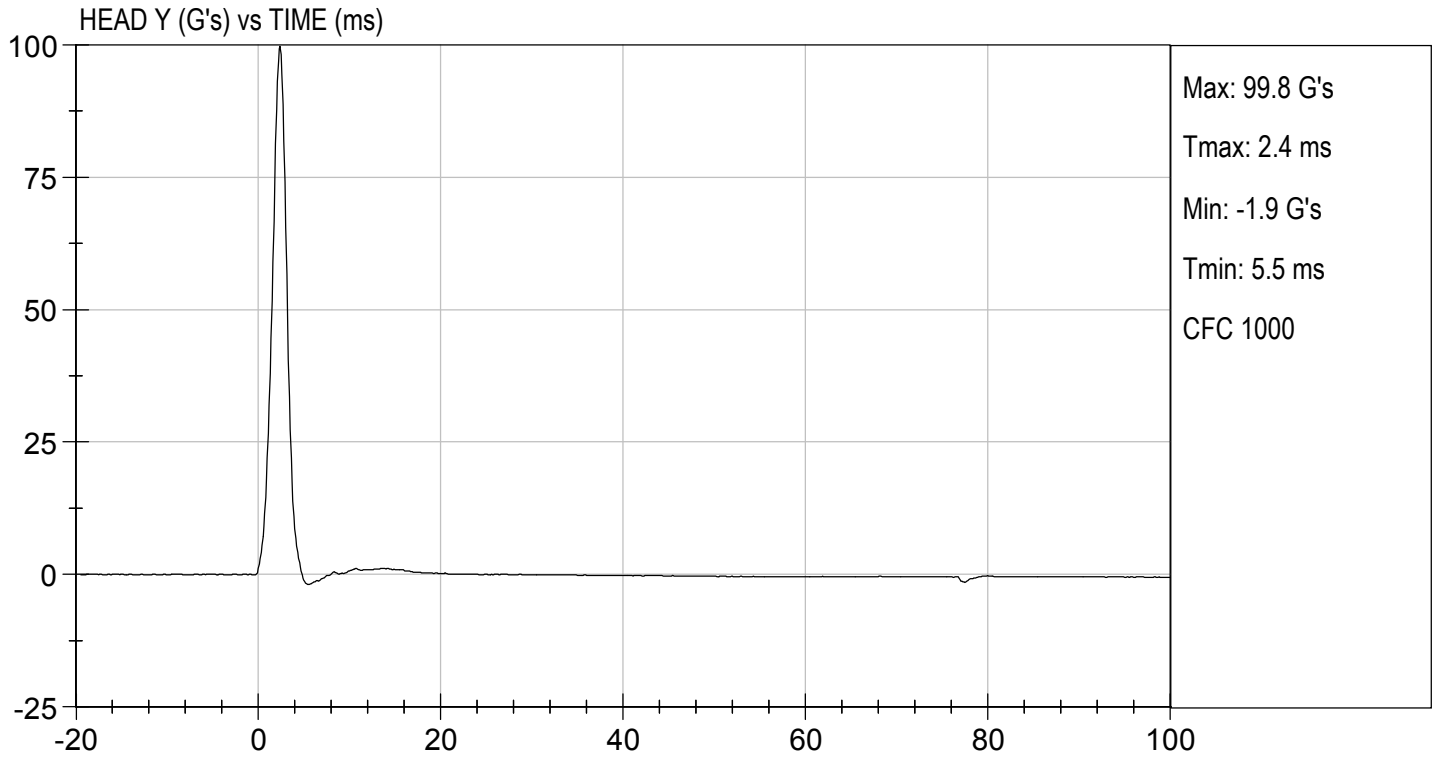

**MGA RESEARCH CORPORATION
LATERAL NECK PENDULUM TEST
SID-IIs BUILD LEVEL D DUMMY**

ATD Serial No: 306

Test I.D.: D210032

Tested Parameter	Units	Specification	Result	Pass/Fail	
Temperature	deg C	20.6 to 22.2	21.5	Pass	
Humidity	%	10 to 70	23	Pass	
Impact Velocity	m/s	5.51 to 5.63	5.58	Pass	
Pendulum Velocity	10 ms	m/s	2.20 to 2.80	2.74	Pass
	15 ms	m/s	3.30 to 4.10	3.87	Pass
	20 ms	m/s	4.40 to 5.40	5.16	Pass
	25 ms	m/s	5.40 to 6.10	5.62	Pass
	25-100 ms	m/s	5.50 to 6.20	5.64	Pass
Maximum D-Plane Rotation	deg	71 to 81	74	Pass	
Time of Maximum D-Plane Rotation	ms	50 to 70	58	Pass	
Maximum Occipital Condyle Moment	Nm	-44 to -36	-36	Pass	
Time of Moment Decay to 0 Nm	ms	102 to 126	111	Pass	
Overall Test Results				Pass	



Laboratory Technician

01/05/2021

Test Date

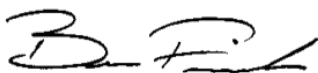

Approved By

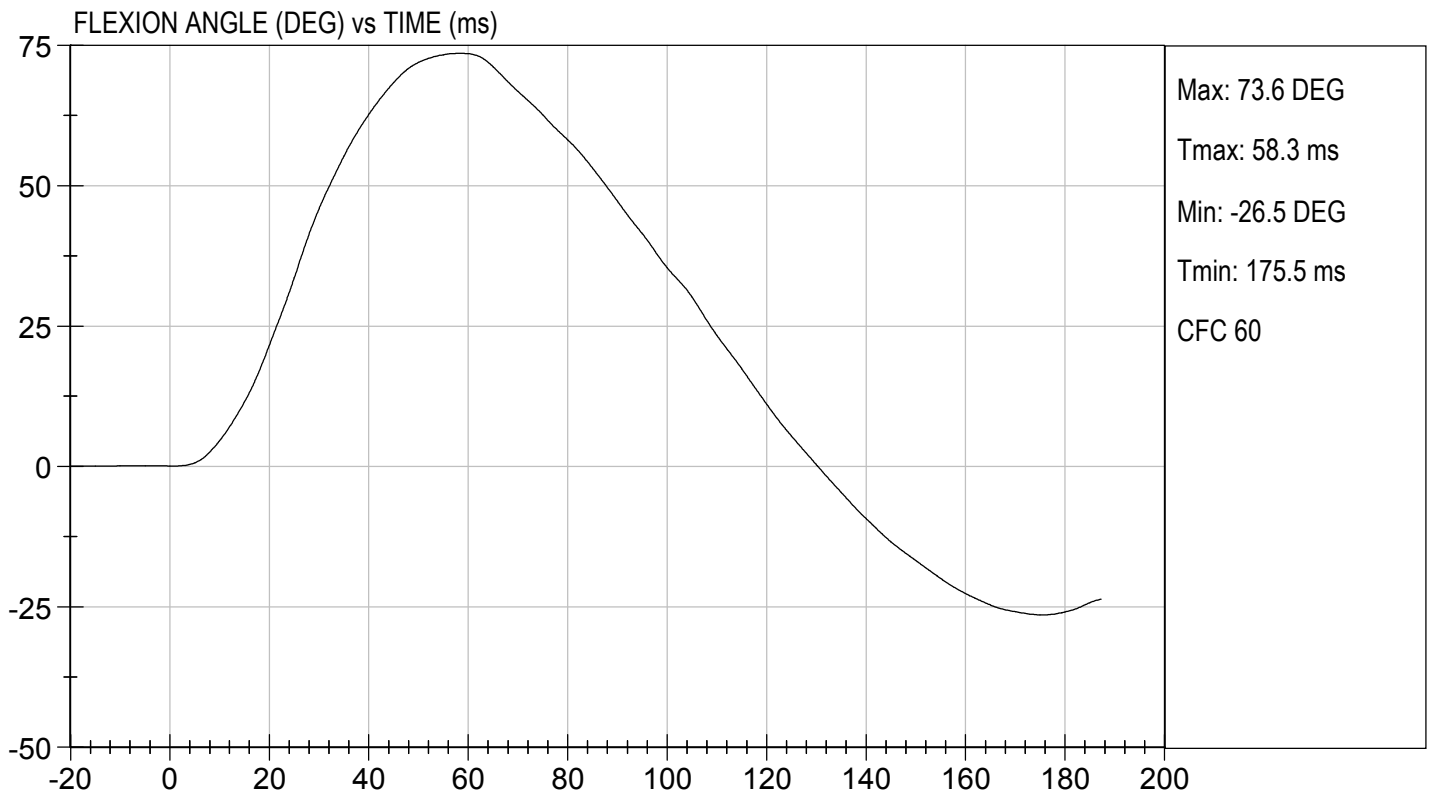
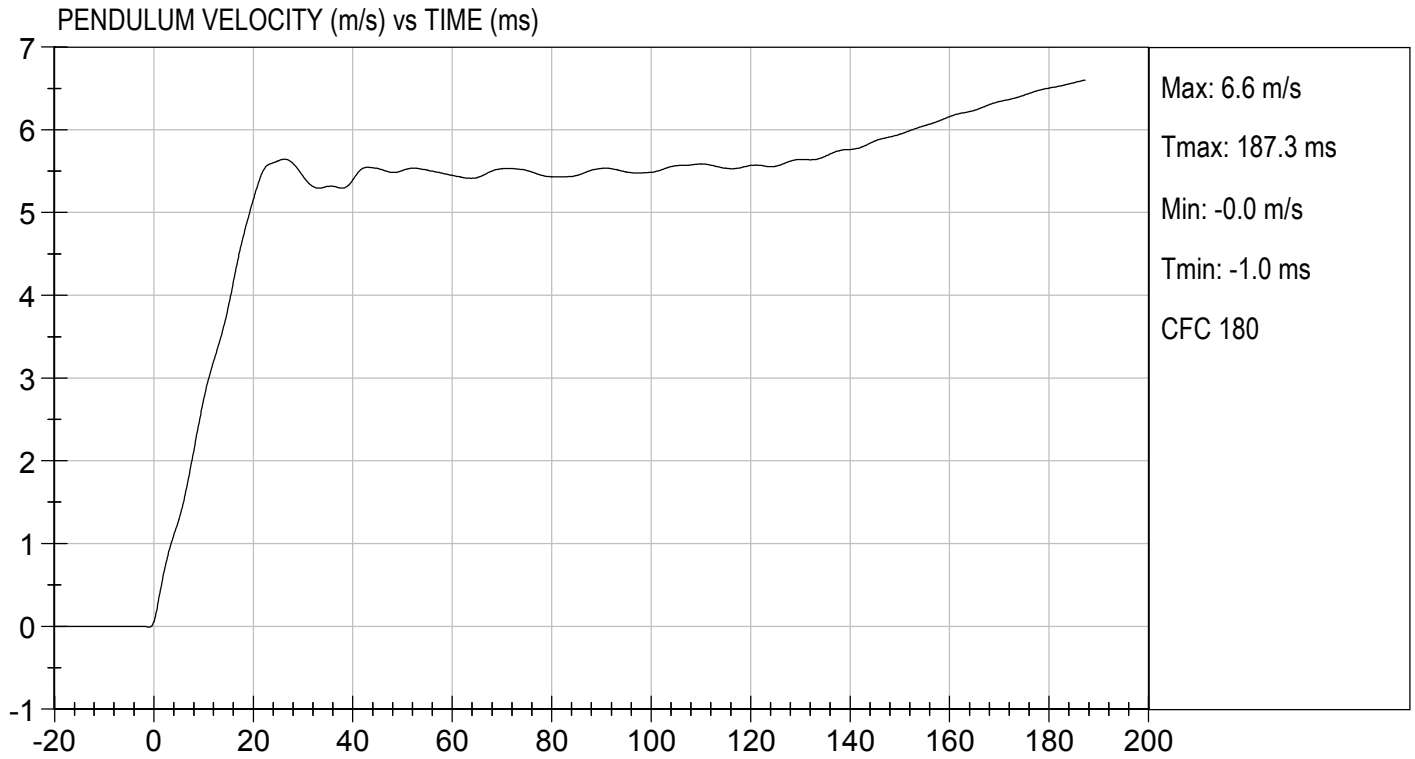



TEST DESC: NECK BENDING
VELOCITY: 18.32 ft/s, 5.58 m/s

TEST DATE: 01/05/2021
TEST #: D210032

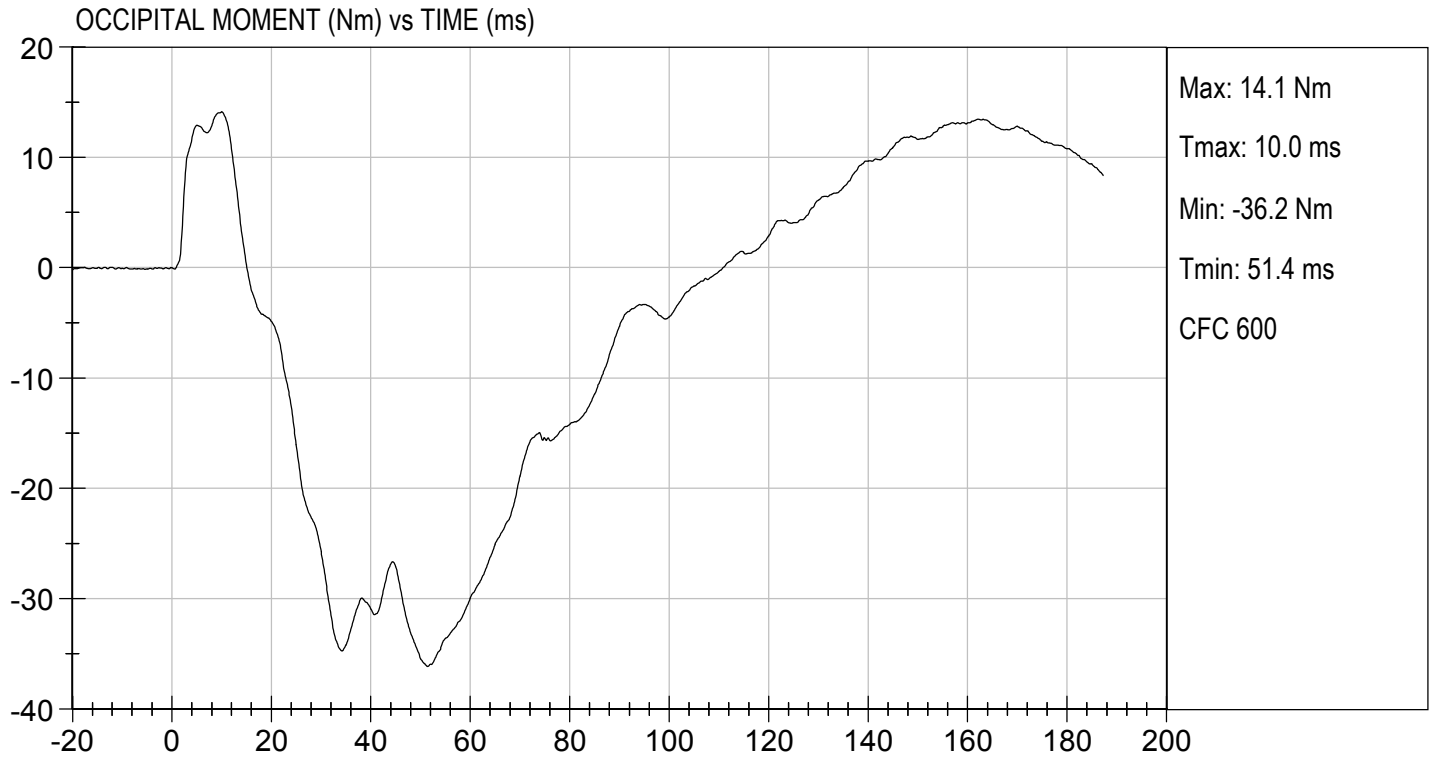

MGA RESEARCH CORPORATION
SHOULDER IMPACT TEST
SID-IIs BUILD LEVEL D DUMMY

ATD Serial No: 306

Test ID: D210033

Tested Parameter	Units	Specification	Result	Pass/Fail
Laboratory Temperature	deg C	20.6 to 22.2	21.1	Pass
Laboratory Relative Humidity	%	10 to 70	23	Pass
Impact Velocity	m/s	4.20 to 4.40	4.30	Pass
Maximum Probe Acceleration	G's	13 to 18	15	Pass
Shoulder Displacement	mm	28 to 37	28	Pass
Upper Spine (T1) Y Acceleration	G's	17 to 22	18	Pass
Overall Test Results				Pass



 Laboratory Technician

01/06/2021

 Test Date

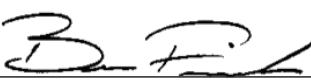

 Approved By

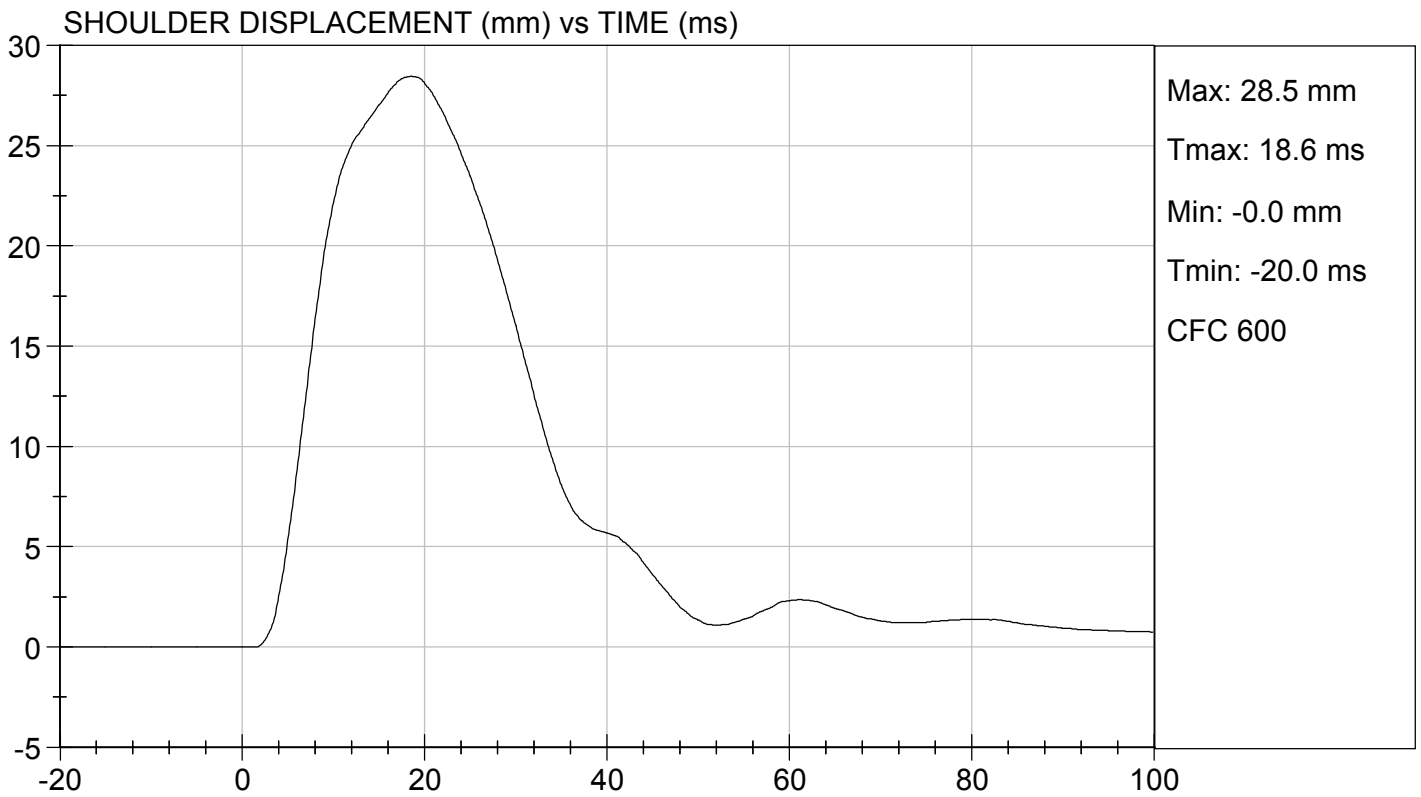
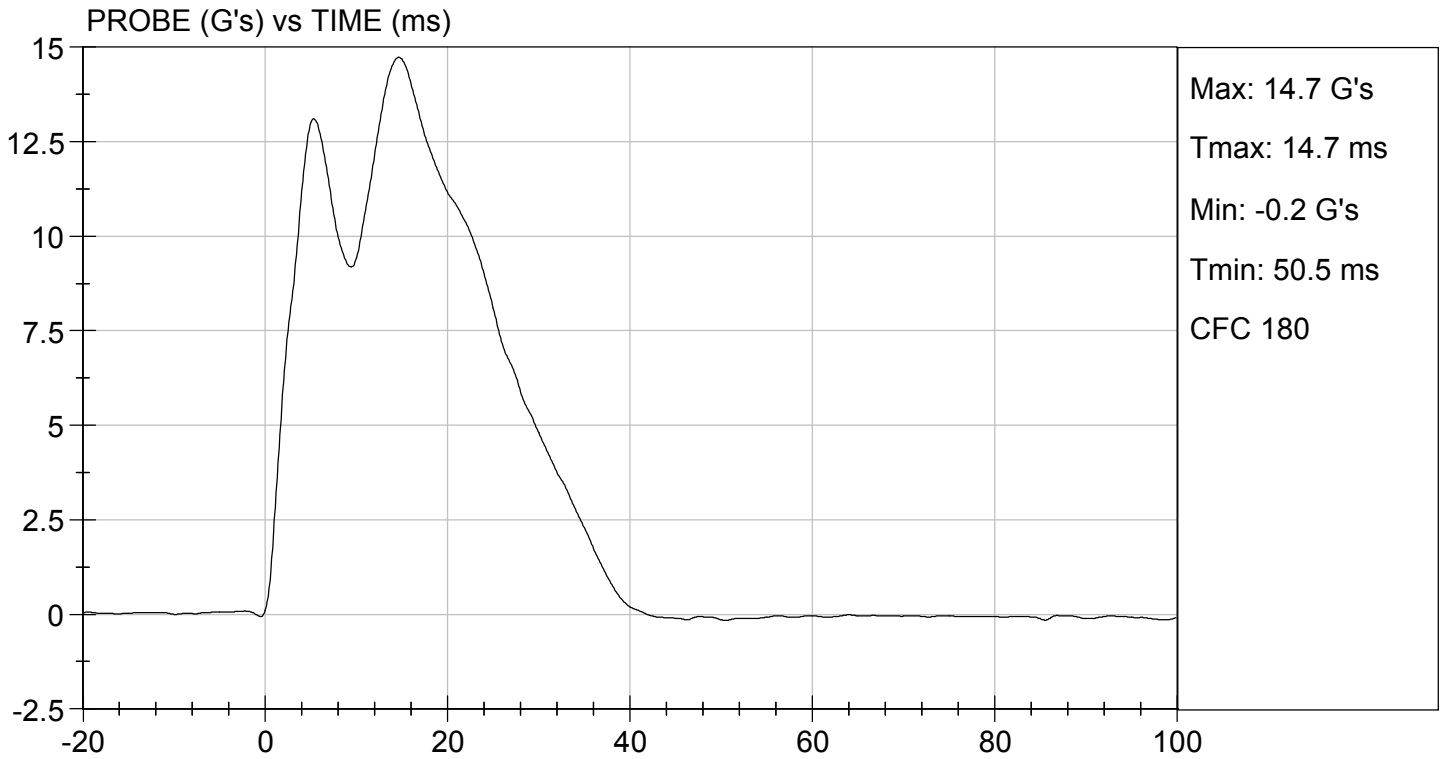



TEST DESC: SHOULDER IMPACT
VELOCITY: 14.12 ft/s, 4.30 m/s

TEST DATE: 01/06/2021
TEST #: D210033

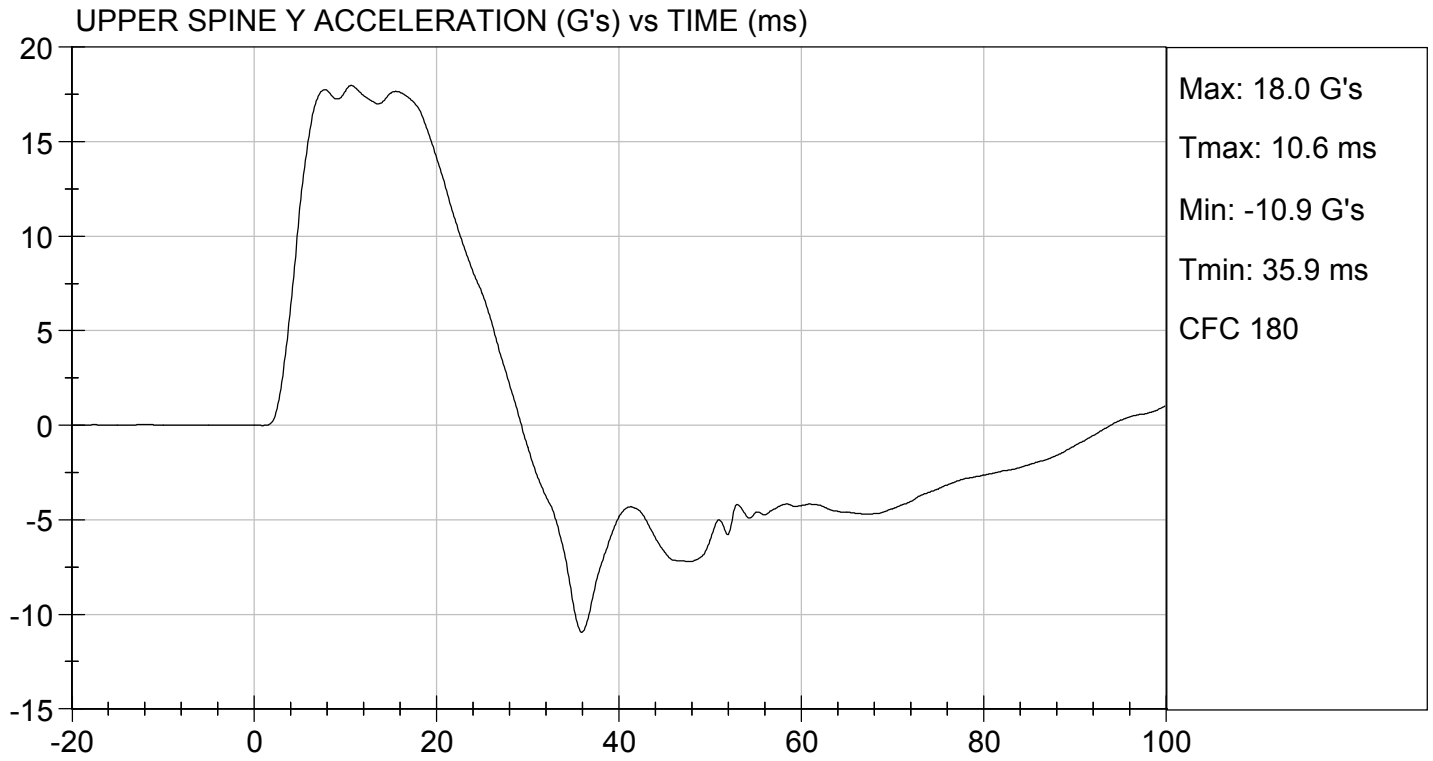

MGA RESEARCH CORPORATION
THORAX (WITH ARM) IMPACT TEST
SID-IIs BUILD LEVEL D DUMMY

ATD Serial No: 306

Test I.D: D210034

Tested Parameter	Units	Specification	Result	Pass/Fail
Temperature	deg C	20.6 to 22.2	21.1	Pass
Humidity	%	10 to 70	23	Pass
Impact Velocity	m/s	6.60 to 6.80	6.77	Pass
Maximum Probe Acceleration	G's	30 to 36	34	Pass
Shoulder Displacement	mm	31 to 40	32	Pass
Upper Rib Displacement	mm	25 to 32	27	Pass
Middle Rib Displacement	mm	30 to 36	32	Pass
Lower Rib Displacement	mm	32 to 38	36	Pass
Upper Spine (T1) Y Acceleration	G's	34 to 43	40	Pass
Lower Spine (T12) Y Acceleration	G's	29 to 37	32	Pass
Overall Test Results				Pass



 Laboratory Technician

01/06/2021

 Test Date

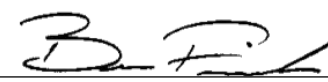

 Approved By

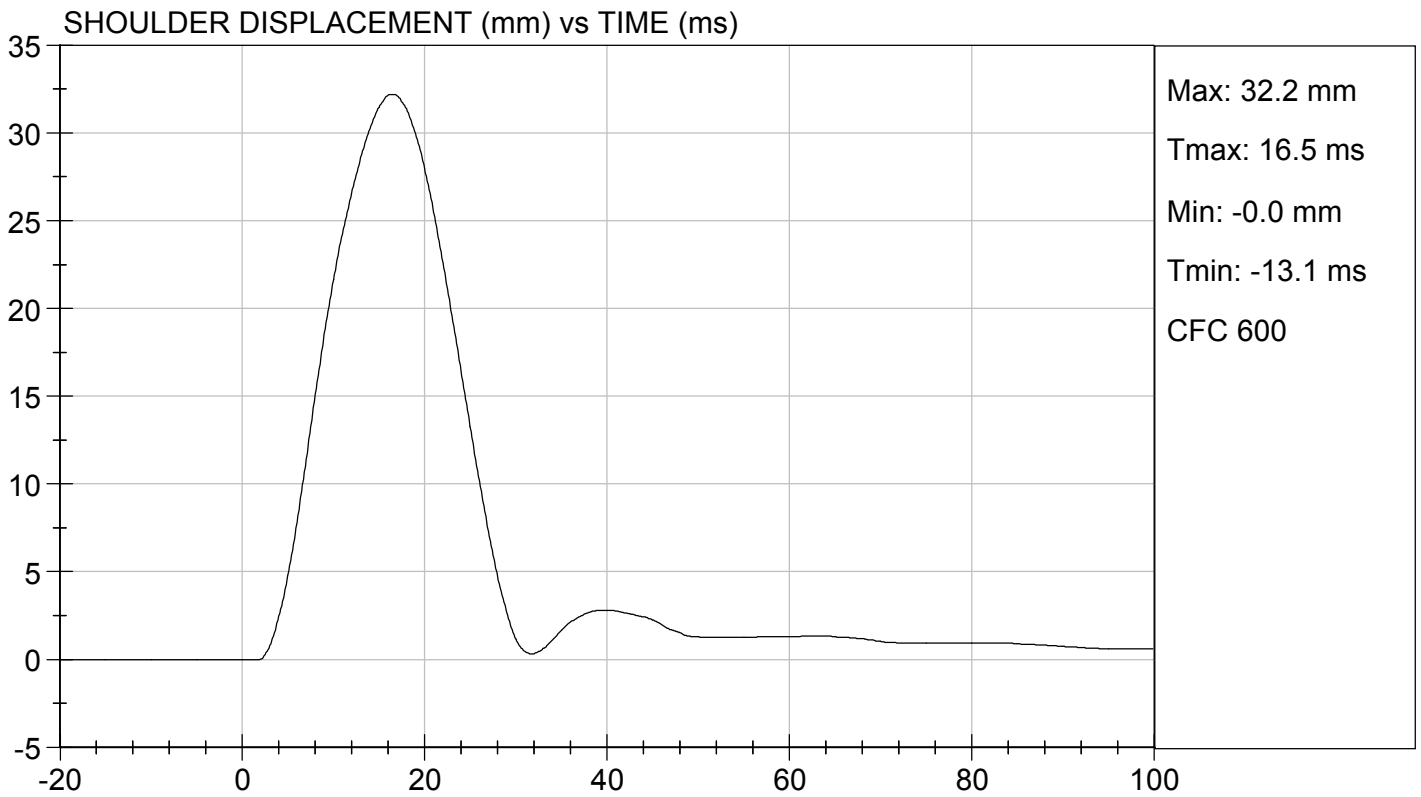
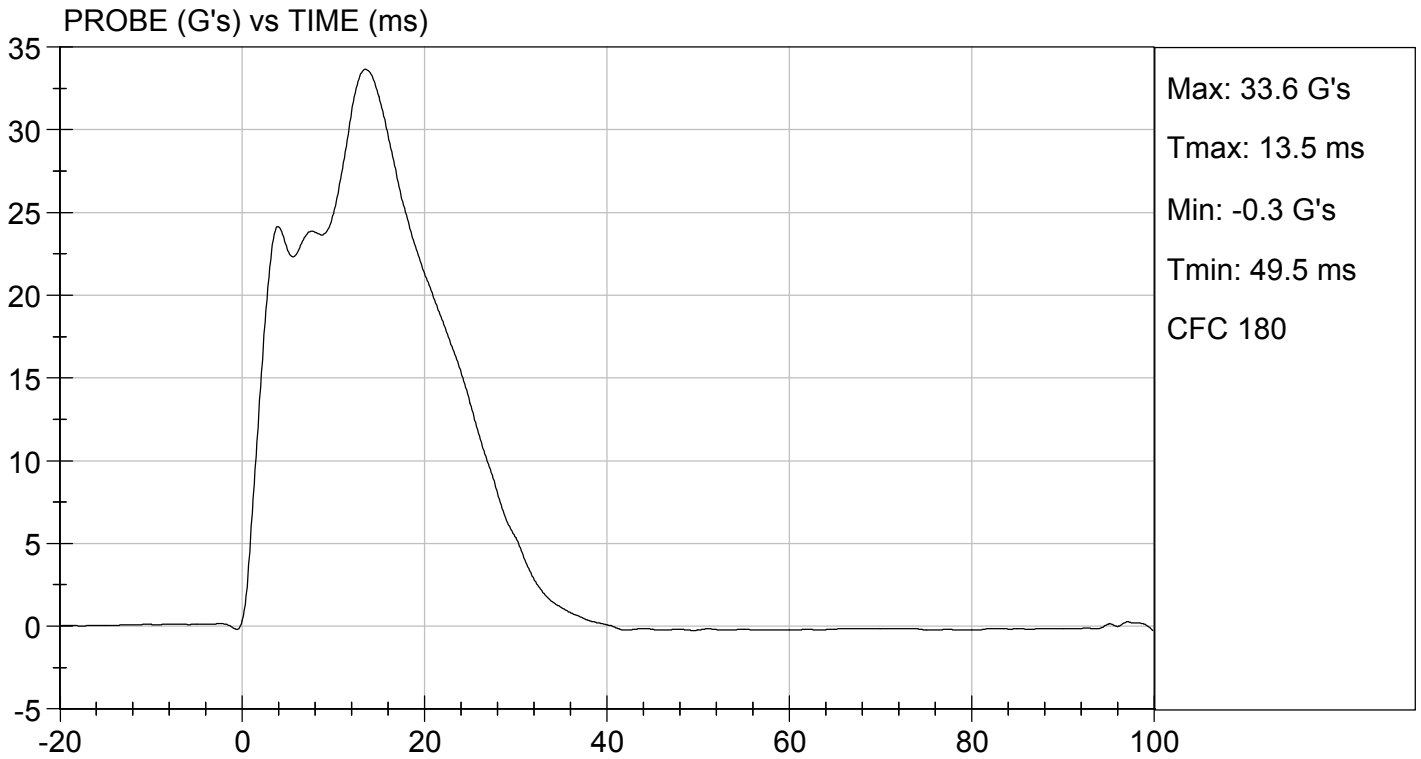

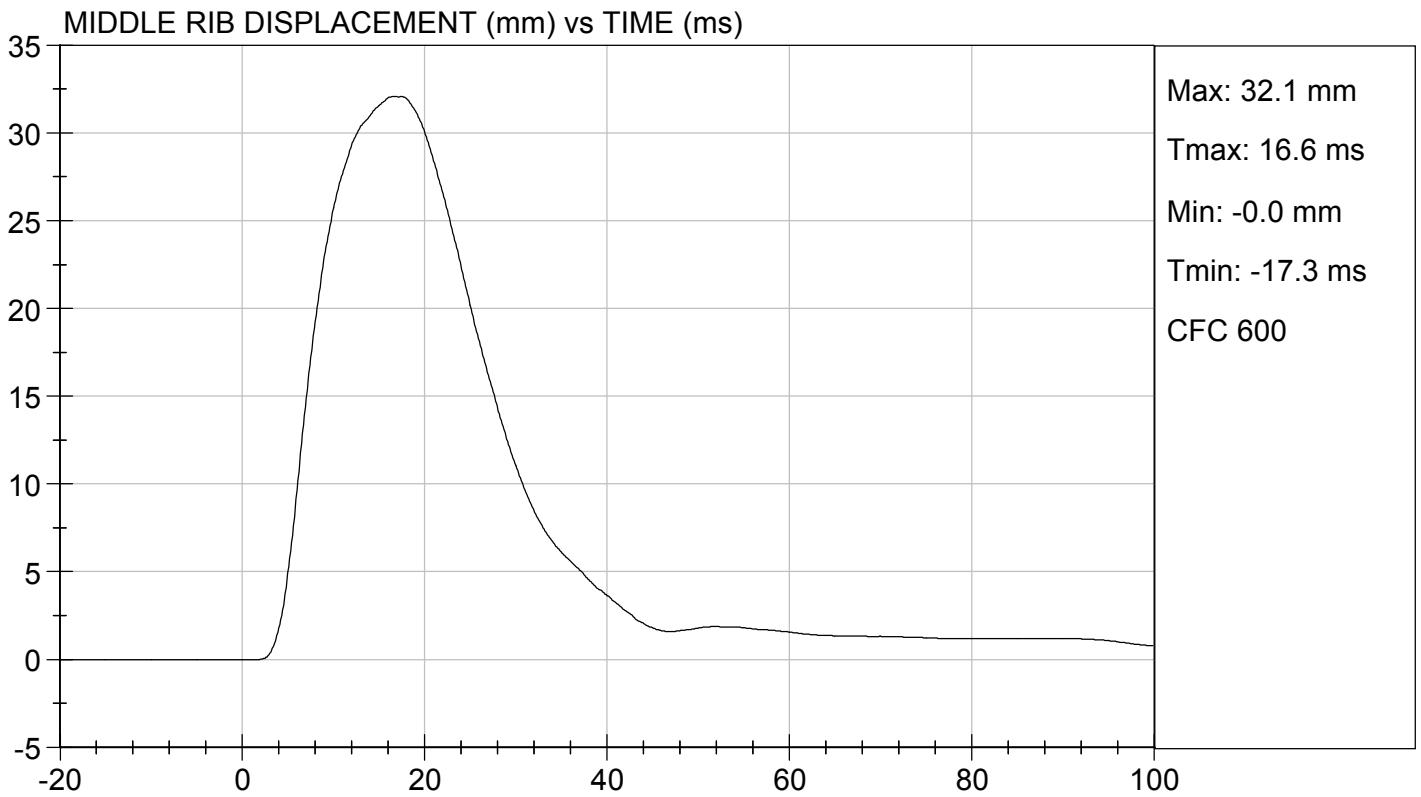
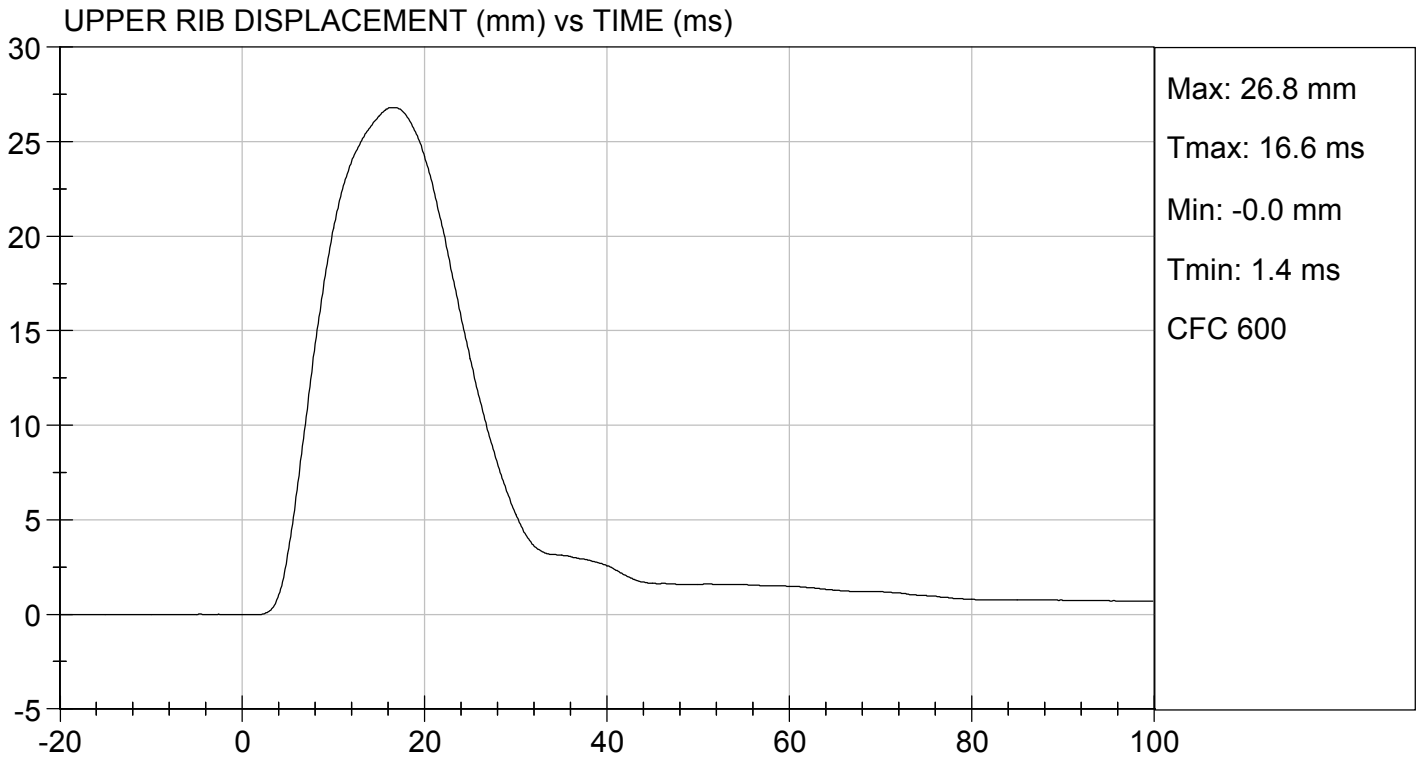

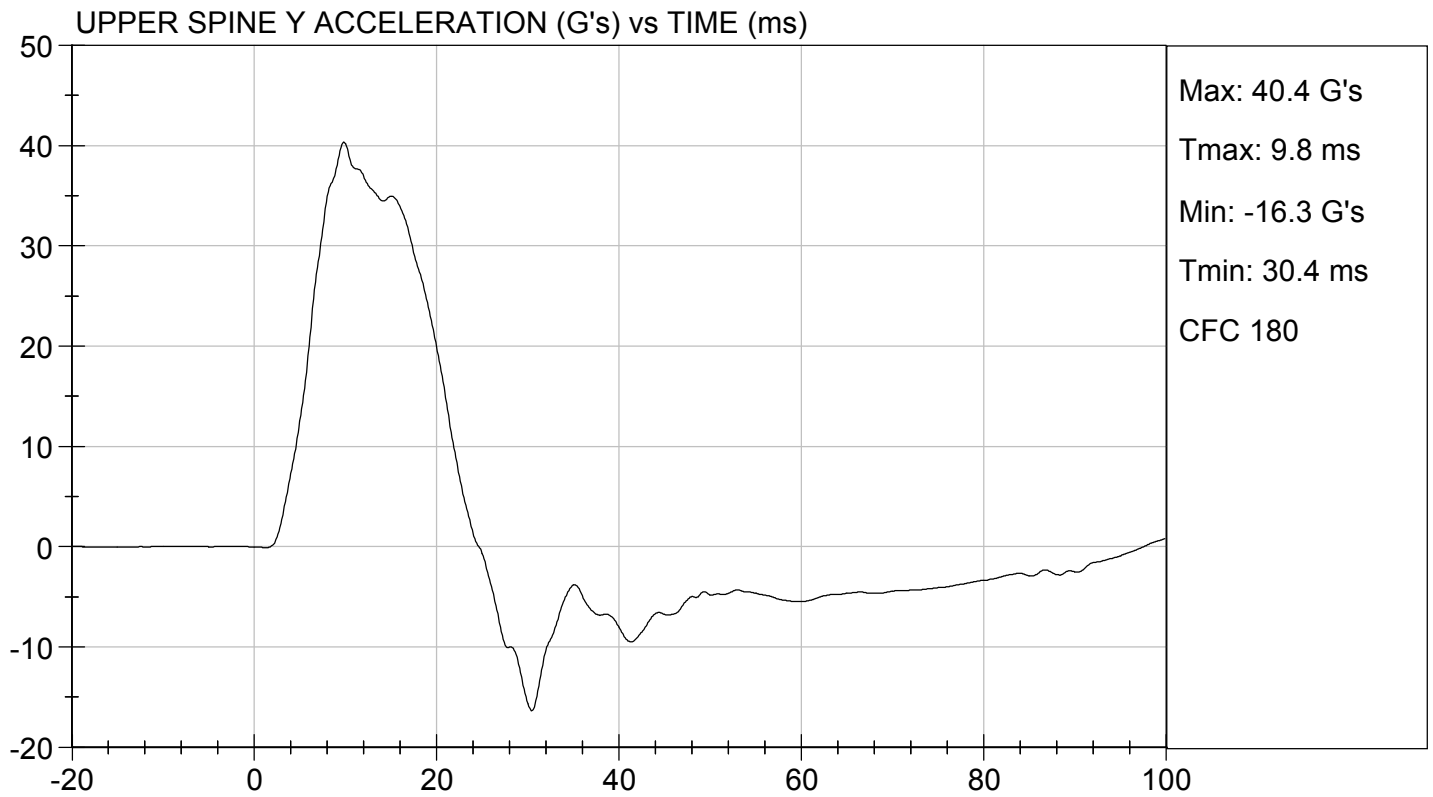
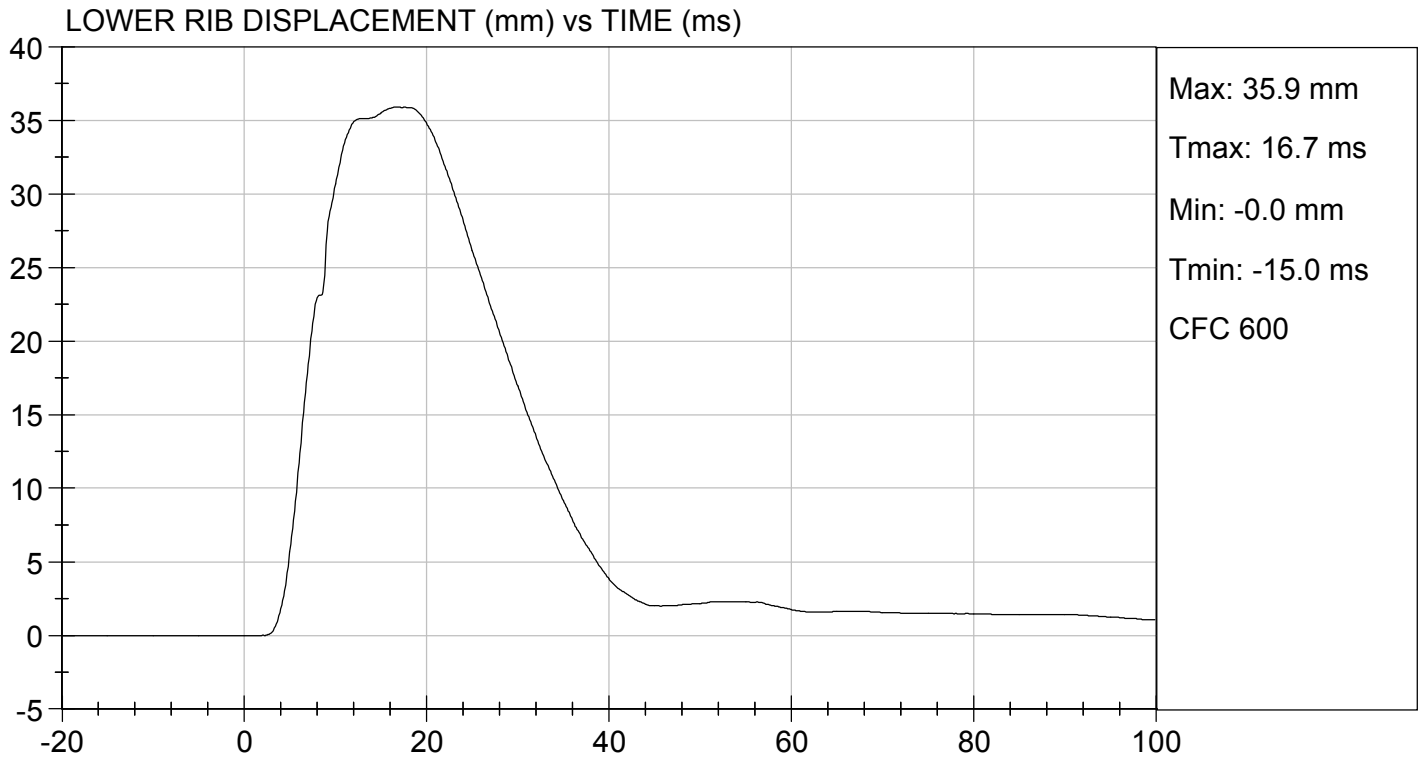

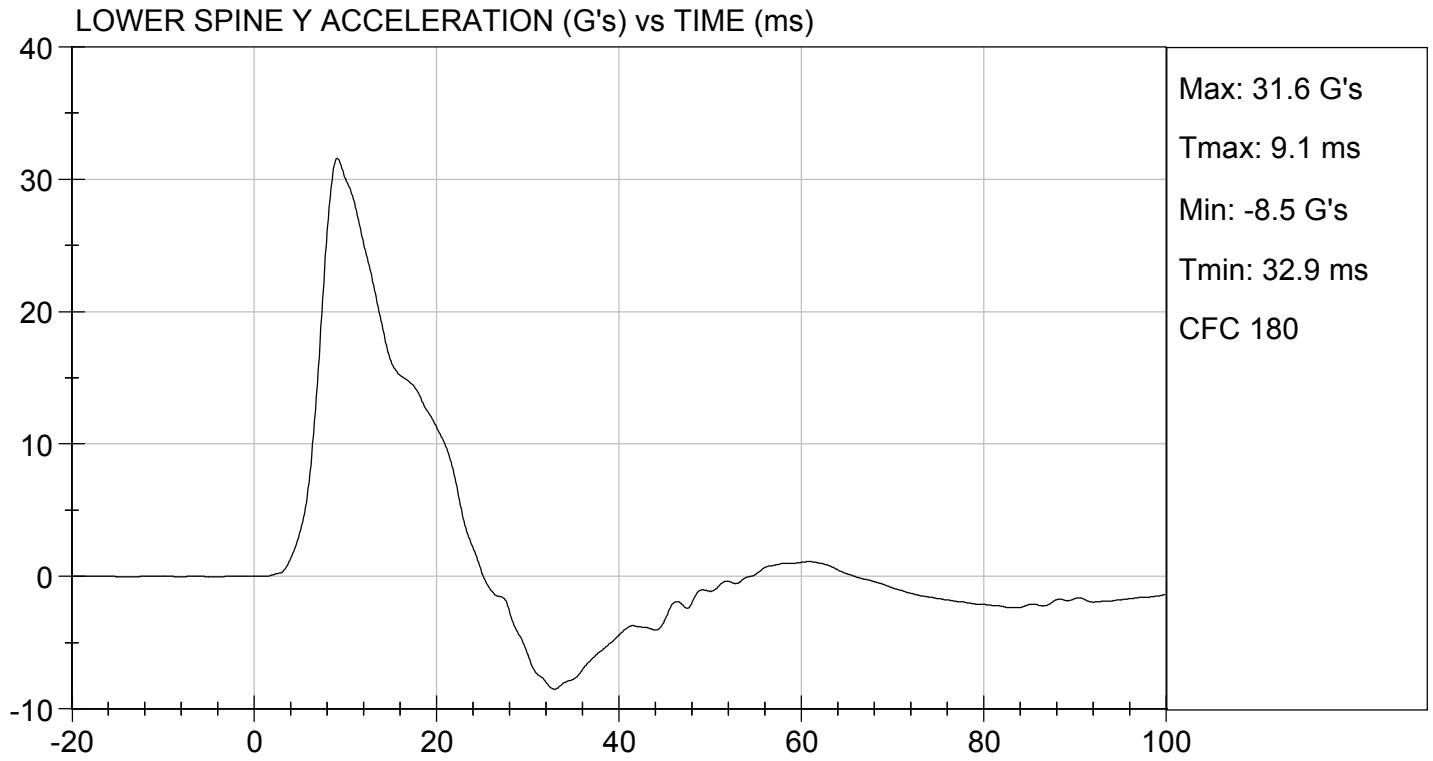

MGA RESEARCH CORPORATION
THORAX (WITHOUT ARM) IMPACT TEST
SID-IIs BUILD LEVEL D DUMMY

ATD Serial No: 306

Test I.D: D210035

Tested Parameter	Units	Specification	Result	Pass/Fail
Temperature	deg C	20.6 to 22.2	21.1	Pass
Humidity	%	10 to 70	23	Pass
Impact Velocity	m/s	4.20 to 4.40	4.30	Pass
Maximum Probe Acceleration	G's	14 to 18	15	Pass
Upper Rib Displacement	mm	32 to 40	37	Pass
Middle Rib Displacement	mm	39 to 45	41	Pass
Lower Rib Displacement	mm	35 to 43	38	Pass
Upper Spine (T1) Y Acceleration	G's	13 to 17	15	Pass
Lower Spine (T12) Y Acceleration	G's	7 to 11	9	Pass
Overall Test Results				Pass



 Laboratory Technician

01/06/2021

 Test Date

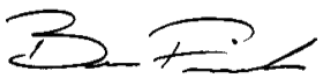

 Approved By

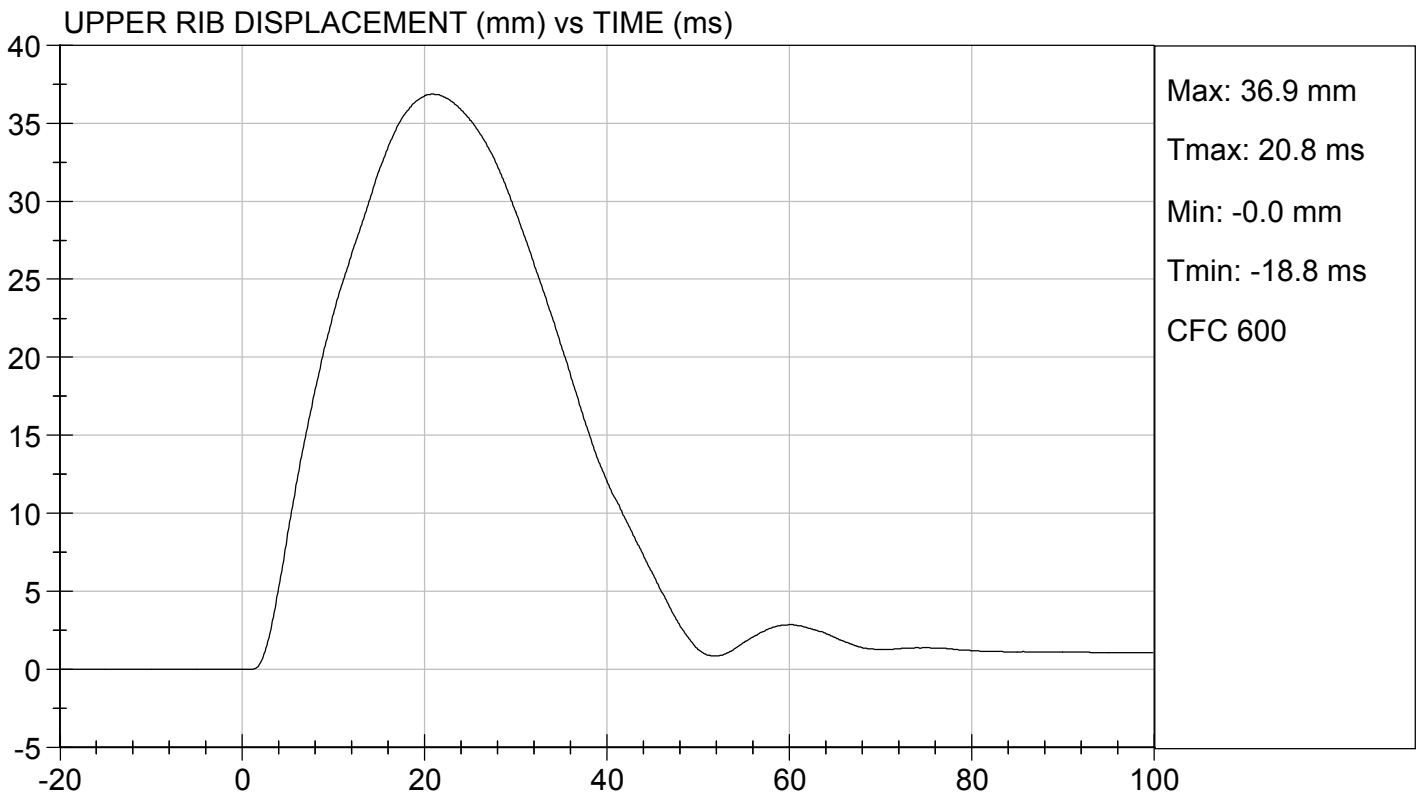
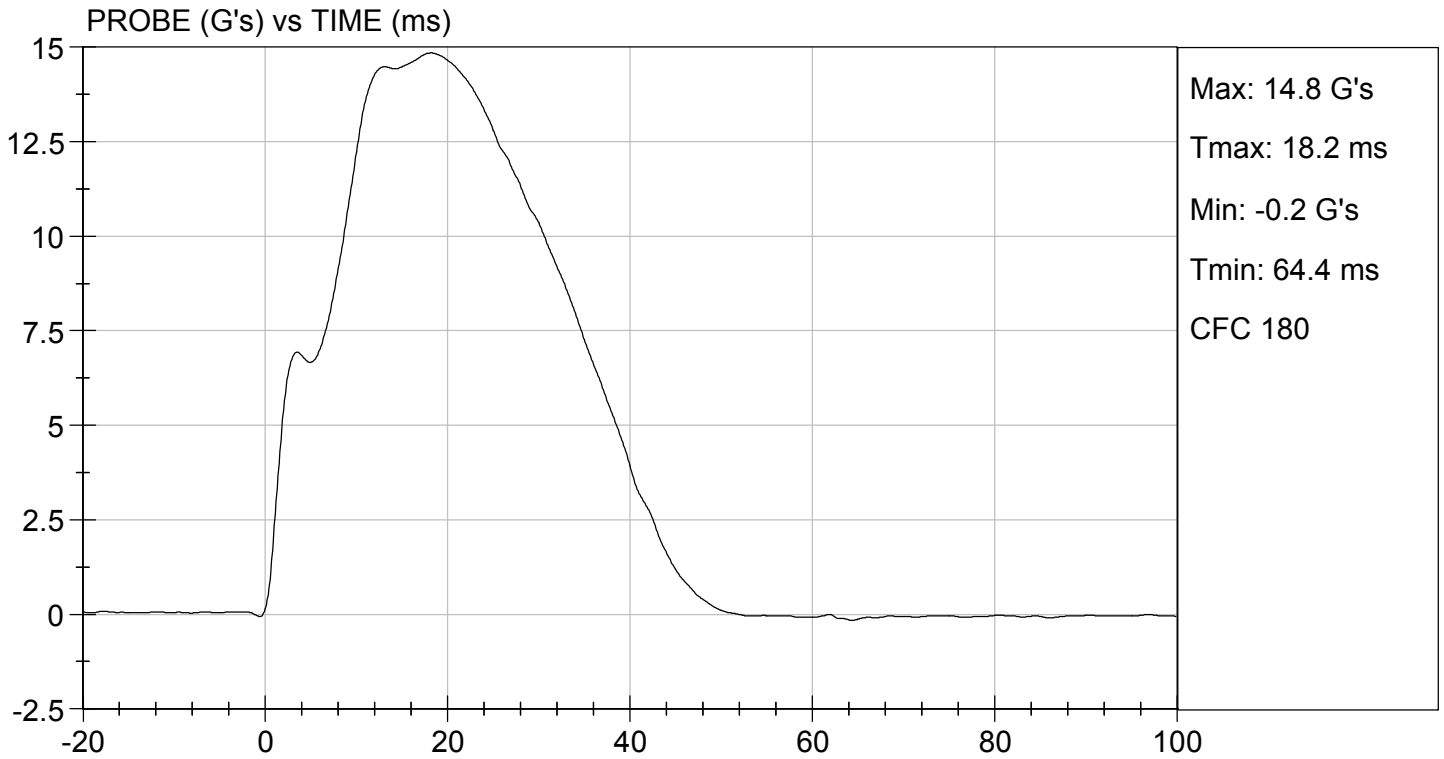

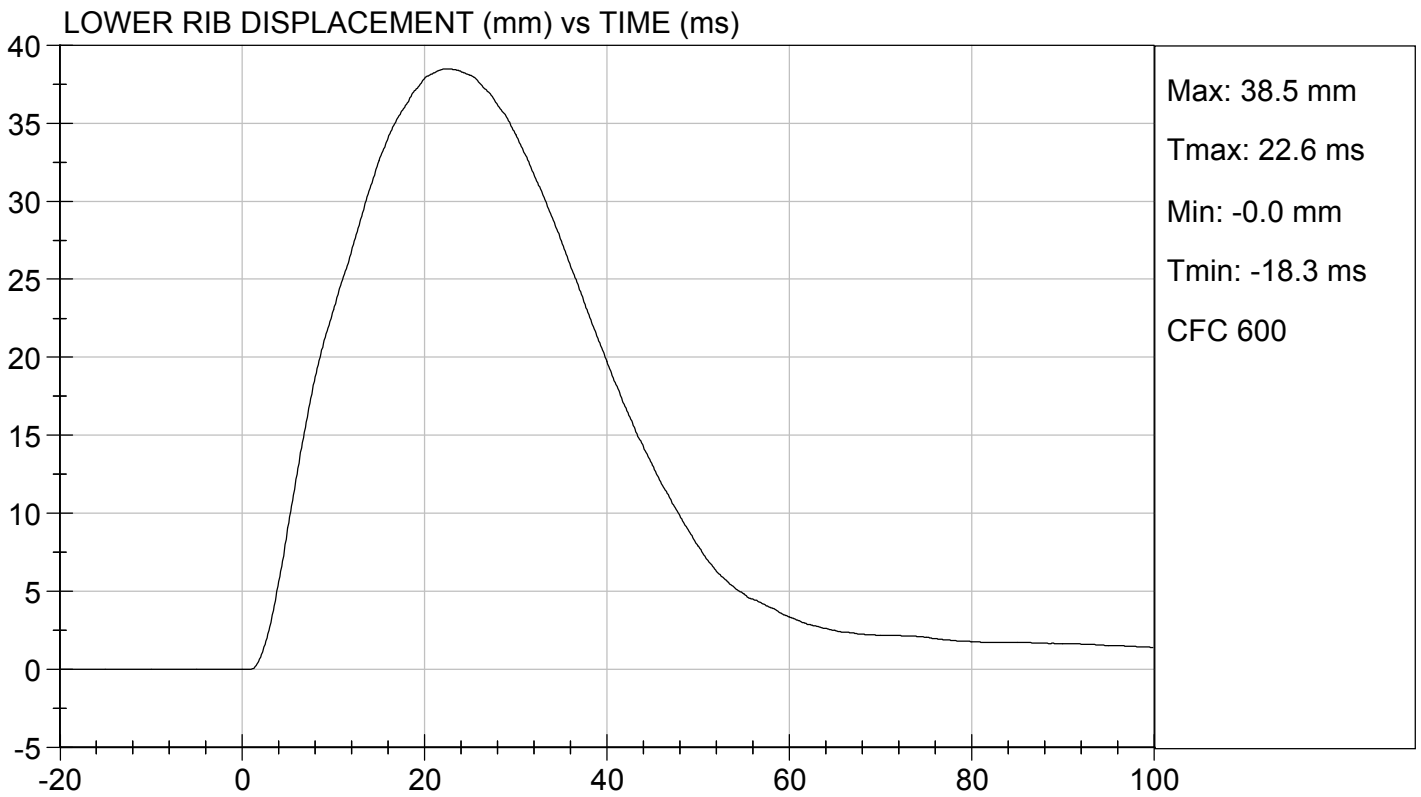
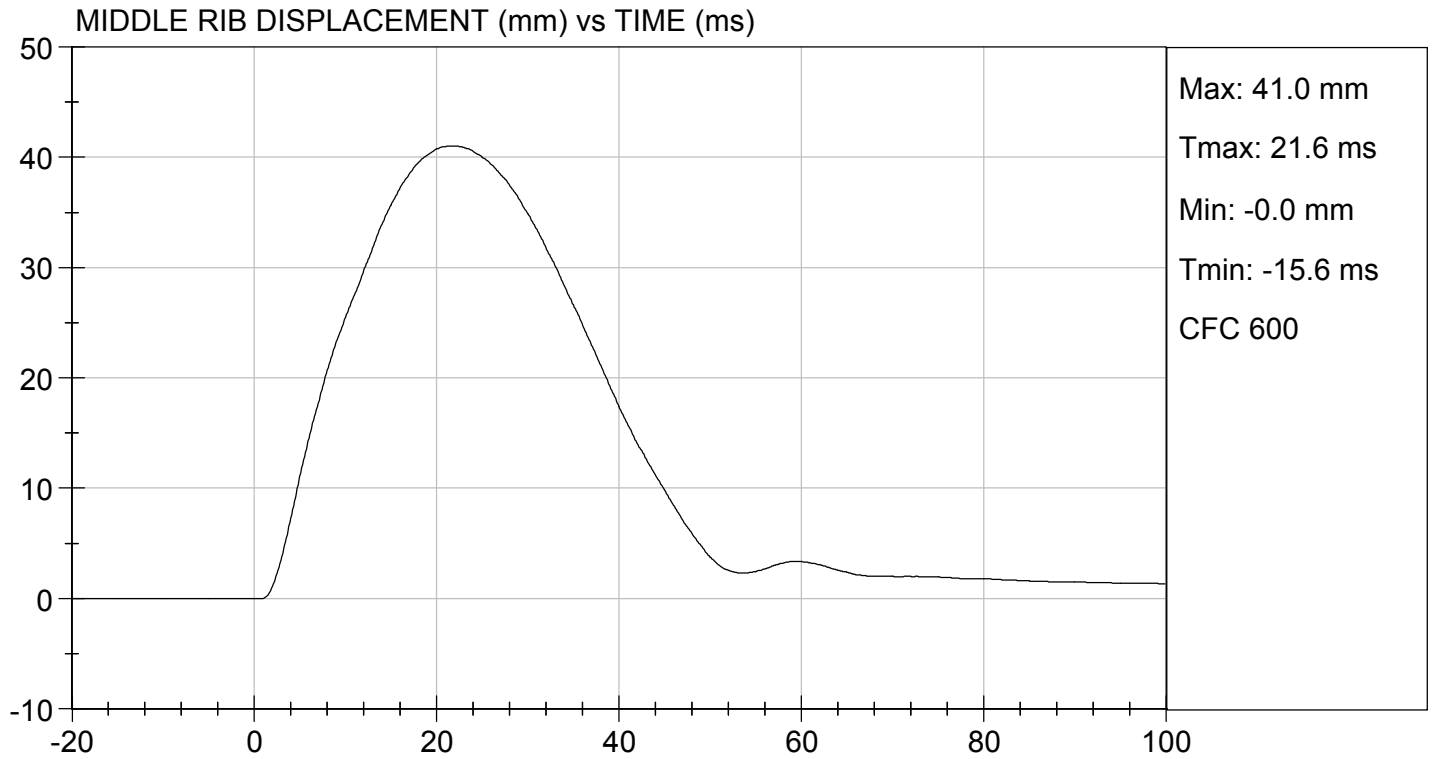

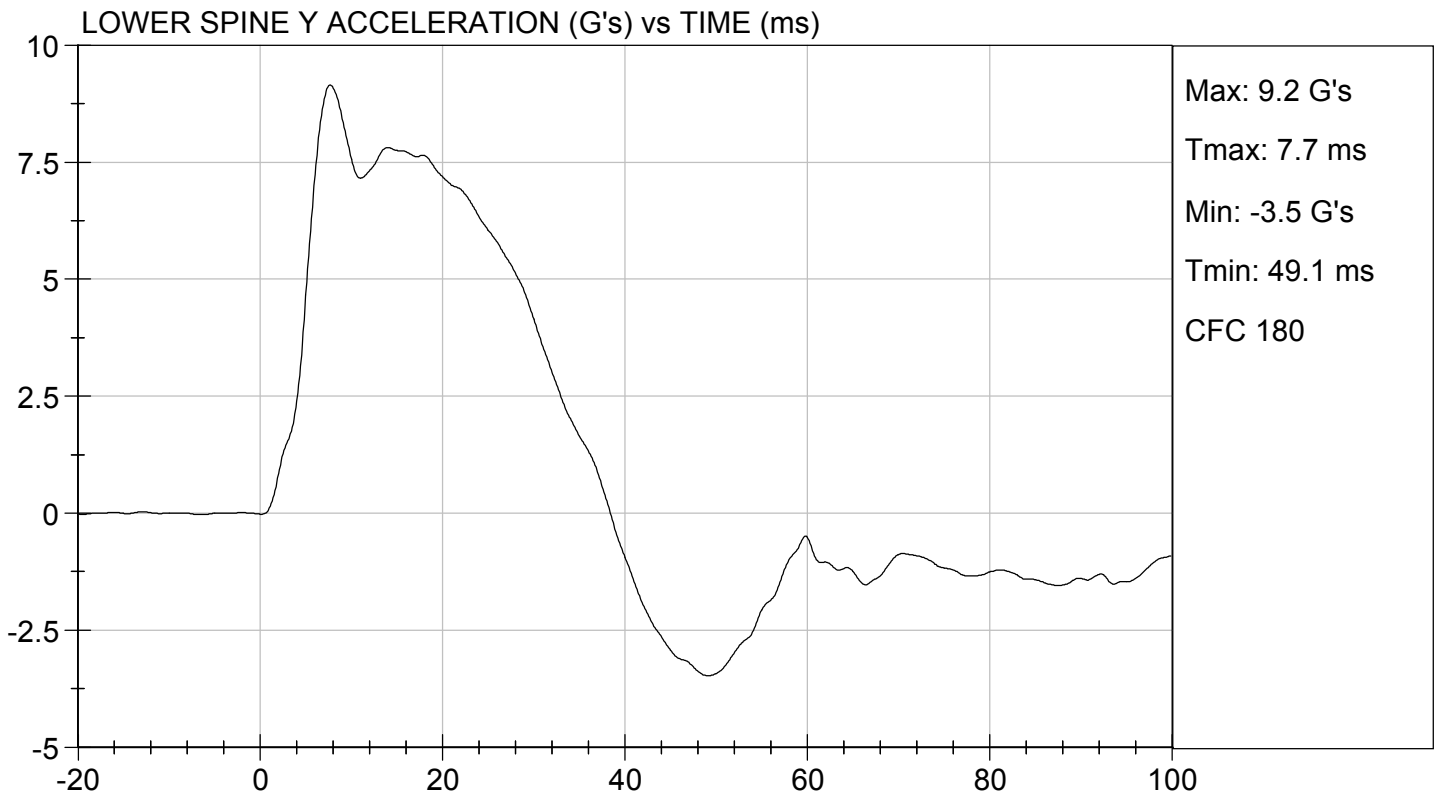
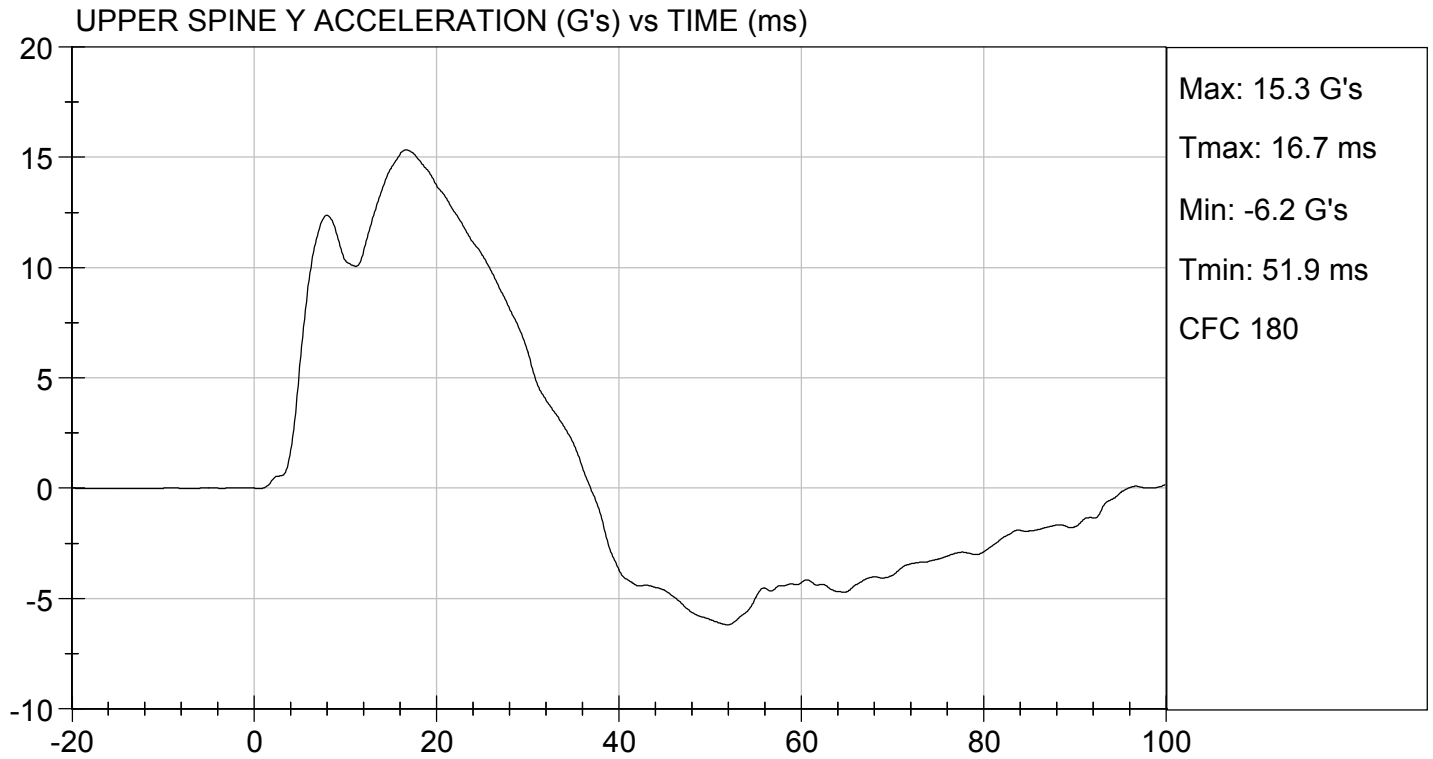

**MGA RESEARCH CORPORATION
 ABDOMINAL IMPACT TEST
 SID-IIs BUILD LEVEL D DUMMY**

ATD Serial No: 306

Test I.D: D210036

Tested Parameter	Units	Specification	Result	Pass/Fail
Temperature	deg C	20.6 to 22.2	21.1	Pass
Humidity	%	10 to 70	23	Pass
Impact Velocity	m/s	4.20 to 4.40	4.34	Pass
Maximum Probe Acceleration	G's	12 to 16	14	Pass
Upper Abdomen Rib Displacement	mm	36 to 47	45	Pass
Lower Abdomen Rib Displacement	mm	33 to 44	35	Pass
Lower Spine (T12) Y Acceleration	G's	9 to 14	11	Pass
Overall Test Results				Pass



 Laboratory Technician

01/06/2021

 Test Date

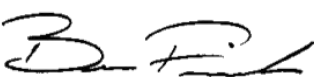

 Approved By

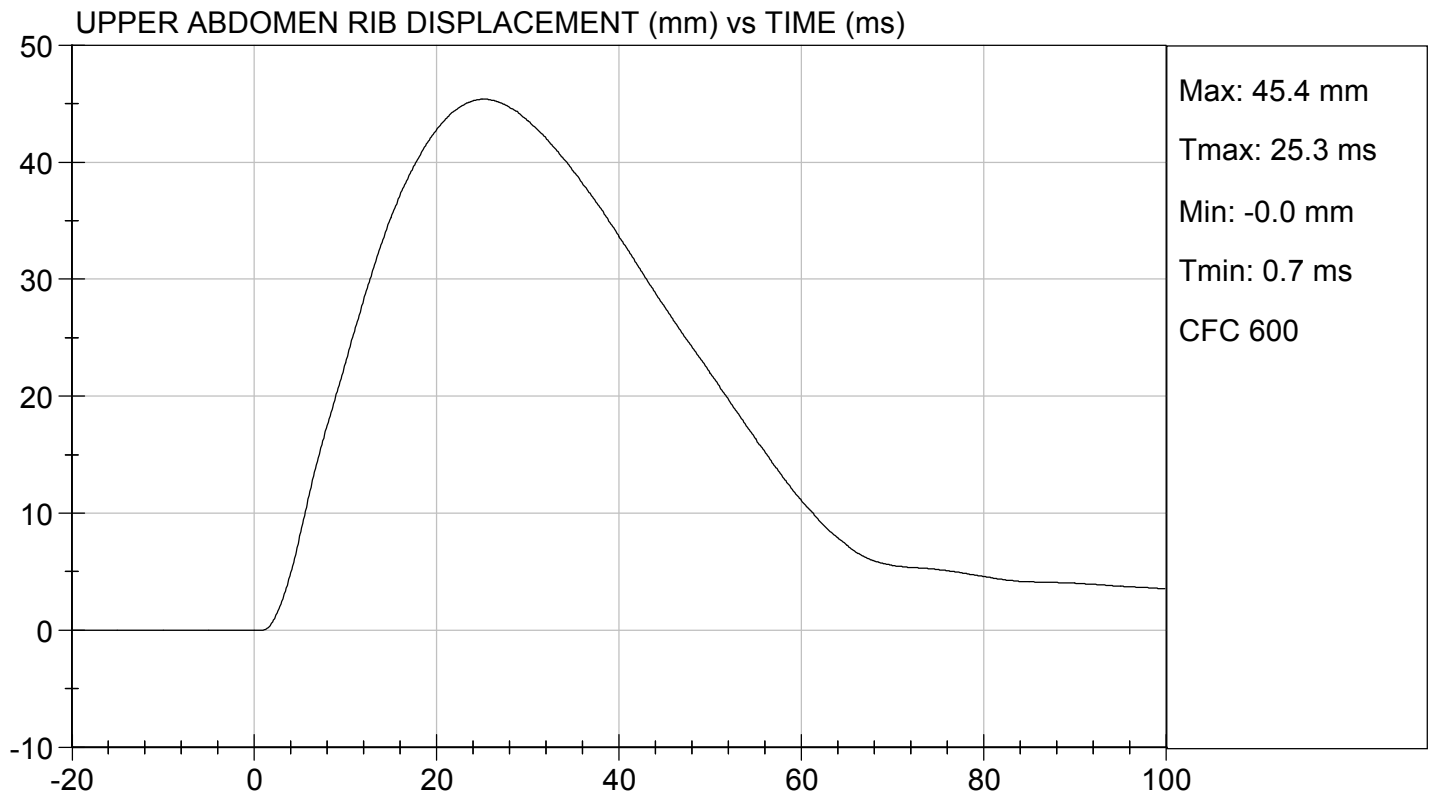
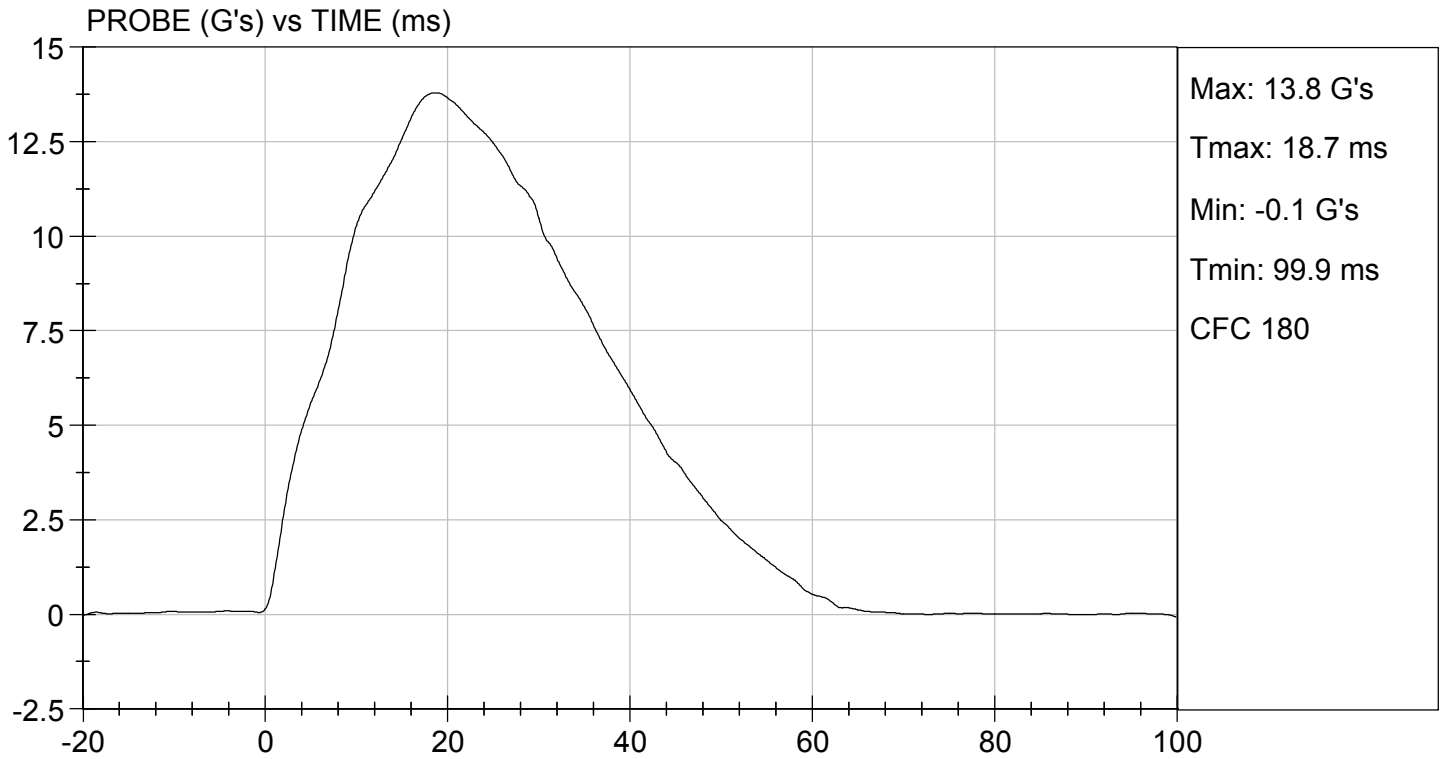

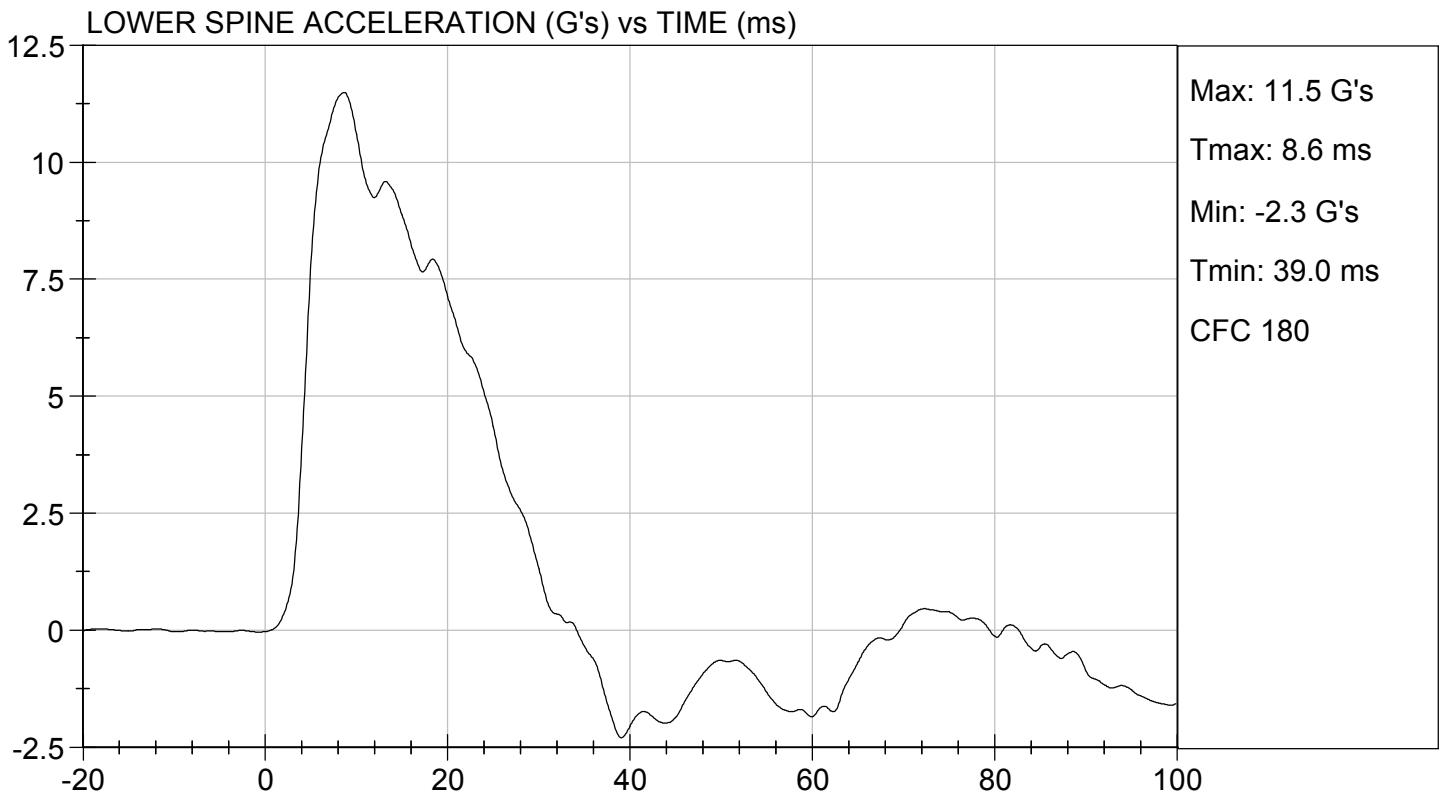
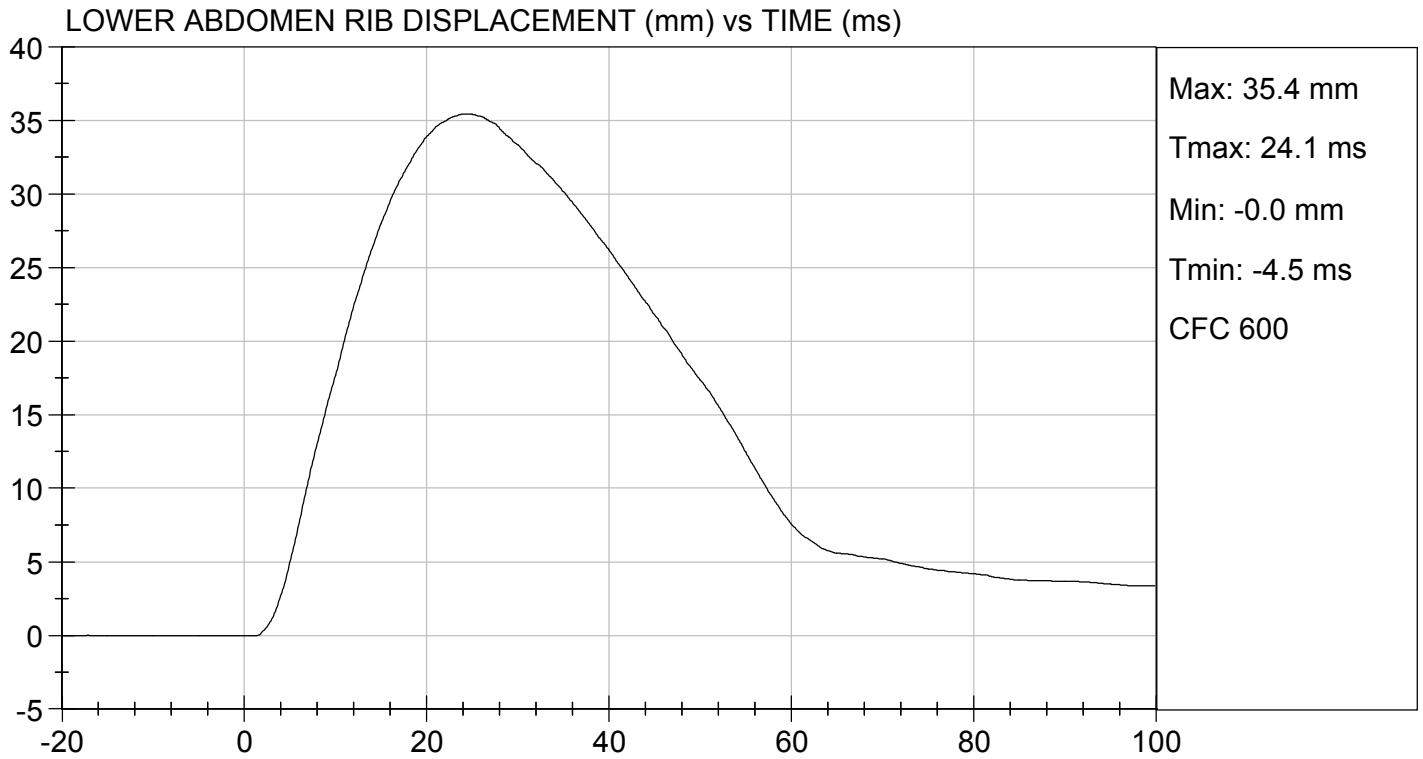

**MGA RESEARCH CORPORATION
 PELVIS IMPACT TEST
 SID-IIs BUILD LEVEL D DUMMY**

ATD Serial No: 306

Test I.D: D210037

Tested Parameter	Units	Specification	Result	Pass/Fail
Temperature	deg C	20.6 to 22.2	21.1	Pass
Humidity	%	10 to 70	23	Pass
Impact Velocity	m/s	6.60 to 6.80	6.60	Pass
Maximum Probe Acceleration	G's	38 to 47	43	Pass
Pelvis Y Acceleration After 6 ms	G's	34 to 42	40	Pass
Peak Acetabulum Force	N	3600 to 4300	3,773	Pass
Overall Test Results				Pass

Gerald Guerrero

 Laboratory Technician

01/06/2021

 Test Date

B. F. H.

 Approved By

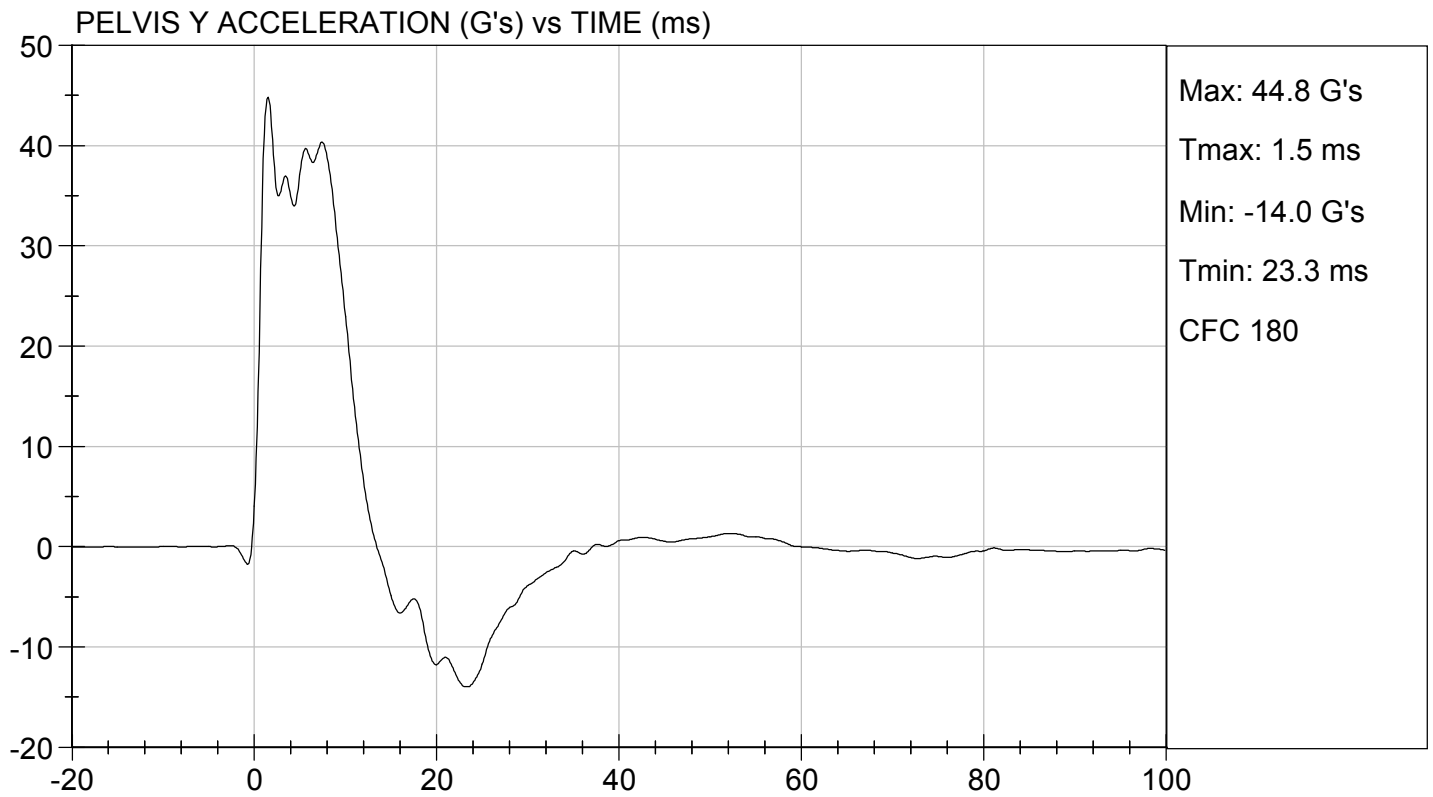
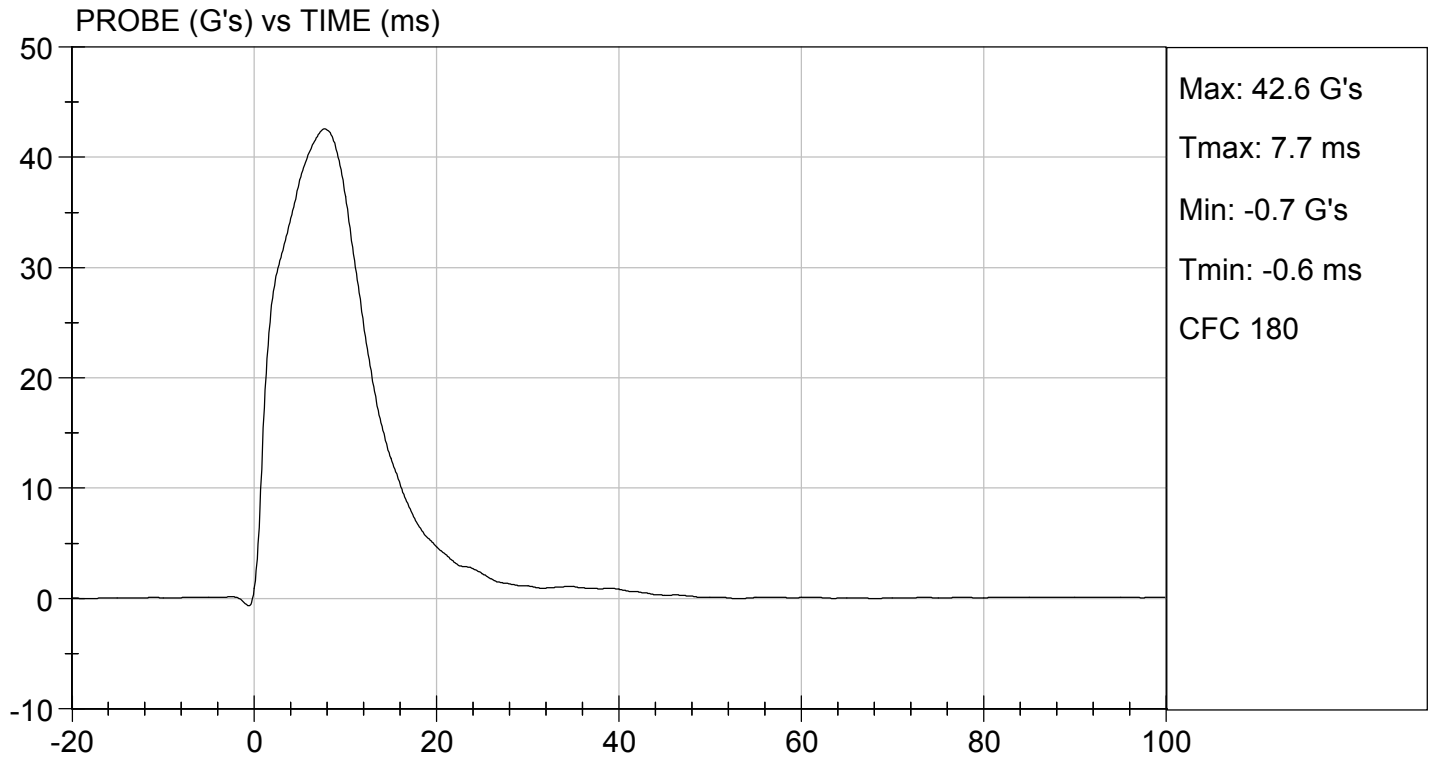



TEST DESC: PELVIS IMPACT
VELOCITY: 21.66 ft/s, 6.60 m/s

TEST DATE: 01/06/2021
TEST #: D210037

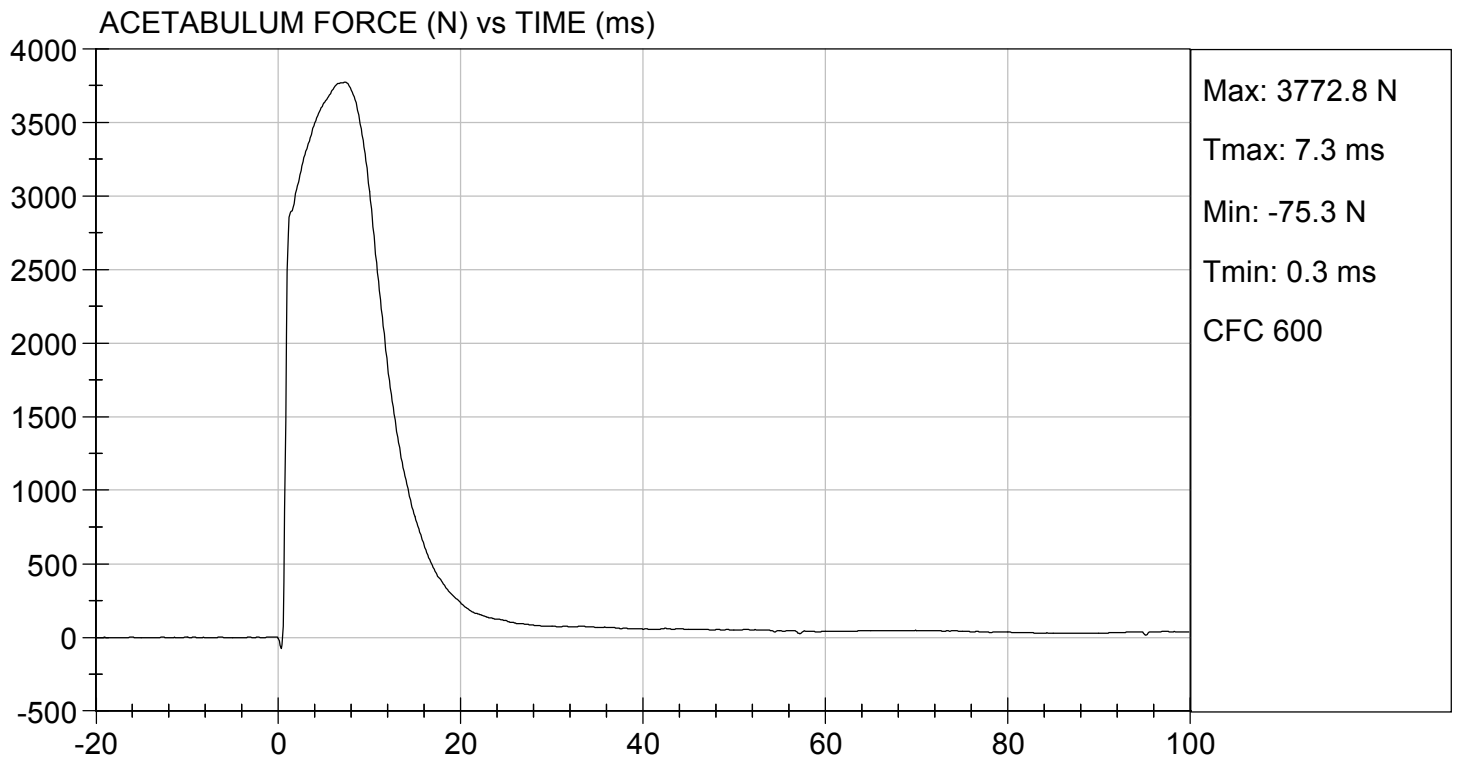

MGA RESEARCH CORPORATION
ILIAC IMPACT TEST
SID-IIs BUILD LEVEL D DUMMY

ATD Serial No: 306

Test I.D: D210038

Tested Parameter	Units	Specification	Result	Pass/Fail
Temperature	deg C	20.6 to 22.2	21.1	Pass
Humidity	%	10 to 70	23	Pass
Impact Velocity	m/s	4.20 to 4.40	4.20	Pass
Maximum Probe Acceleration	G's	36 to 45	43	Pass
Pelvis Y Acceleration	G's	28 to 39	36	Pass
Peak Pelvis Iliac Force	N	4100 to 5100	4,894	Pass
Overall Test Results				Pass



 Laboratory Technician

01/06/2021

 Test Date

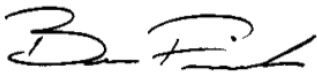

 Approved By

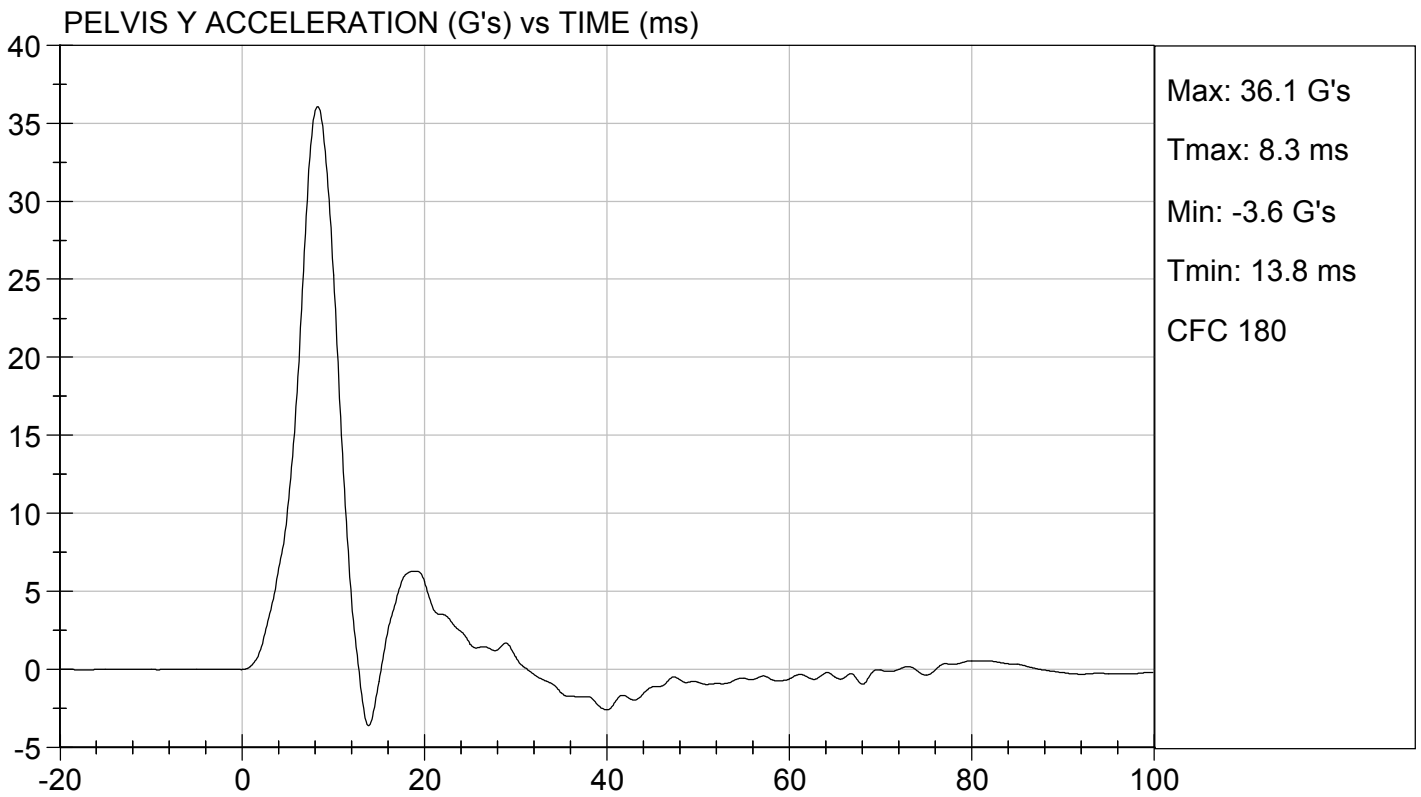
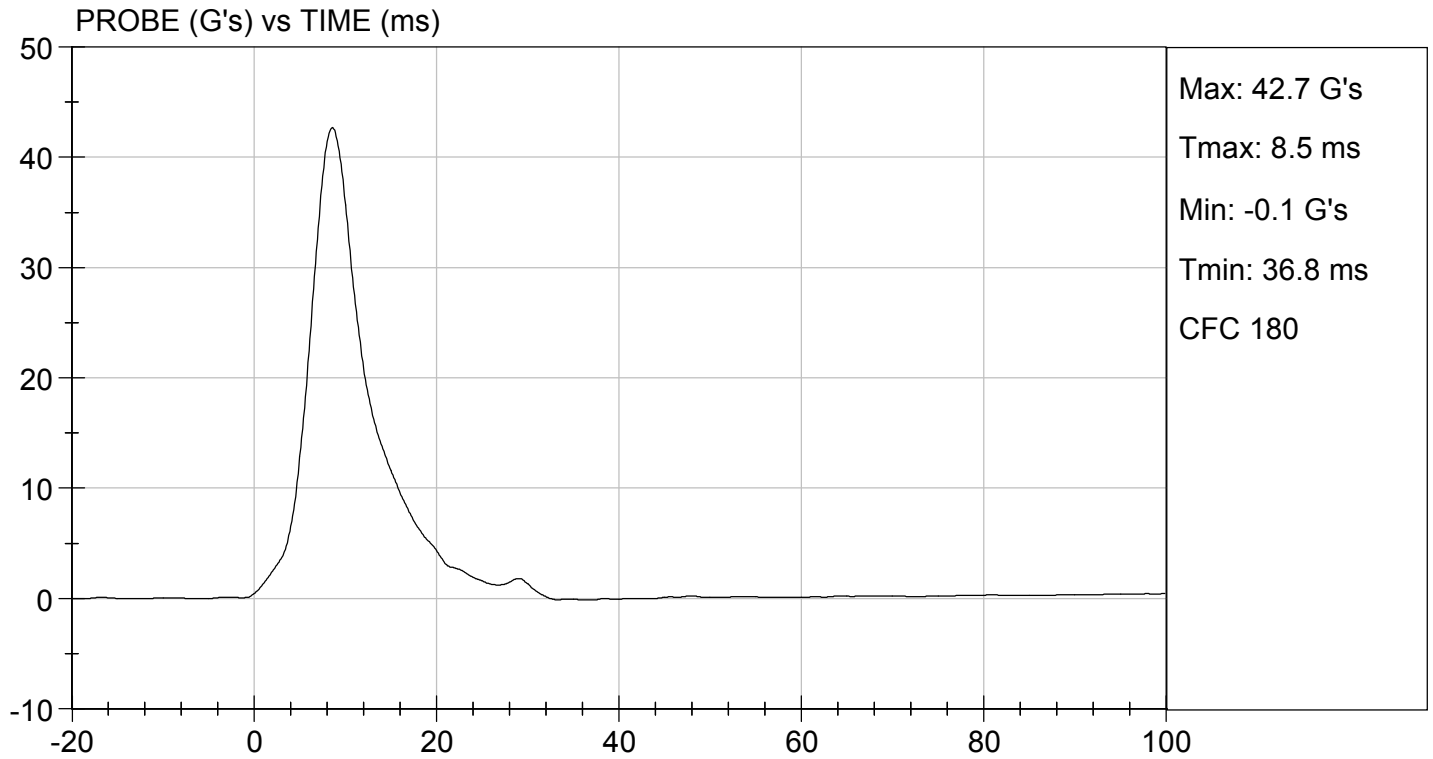



TEST DESC: ILLIAC
VELOCITY: 13.77 ft/s, 4.20 m/s

TEST DATE: 01/06/2021
TEST #: D210038

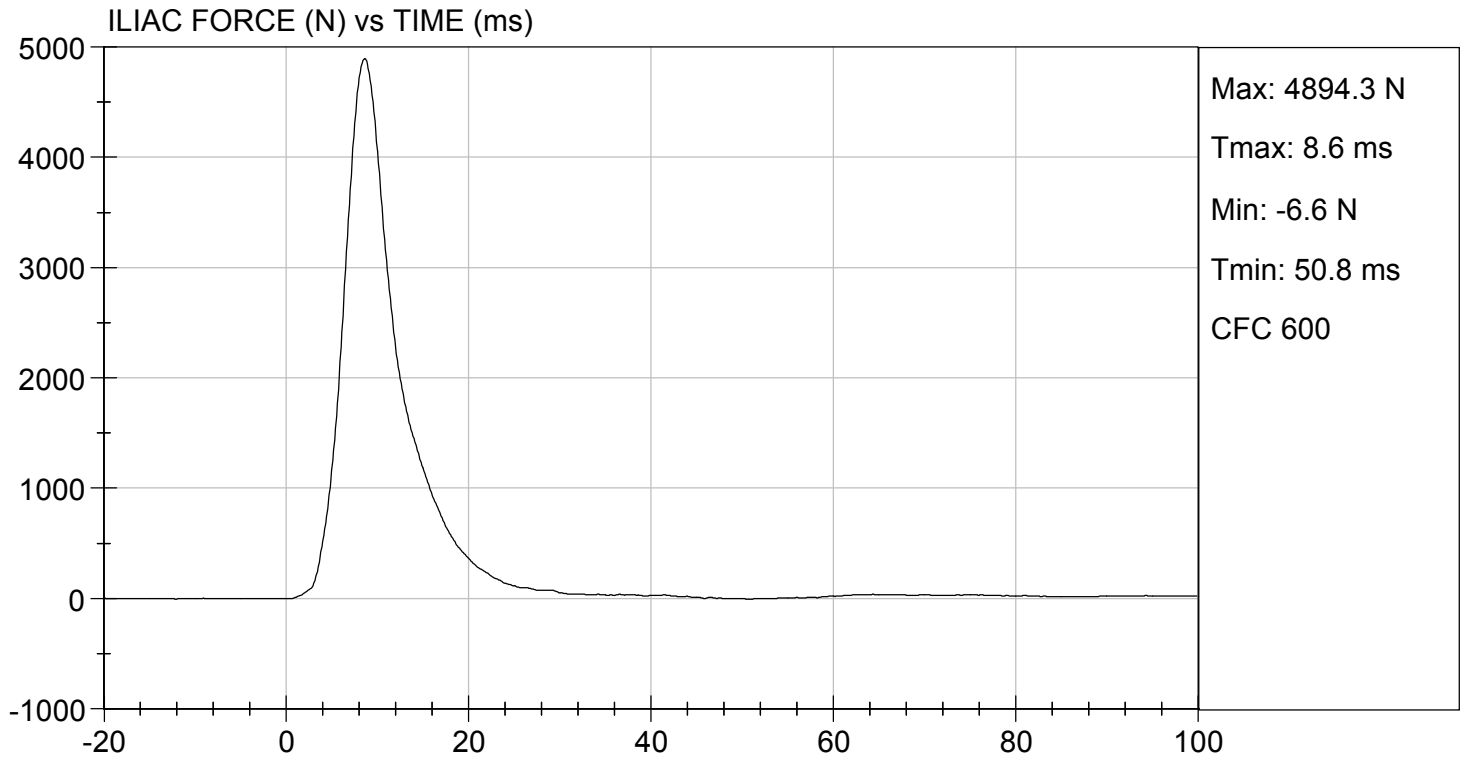



SID-IIs Pelvis Plug Certification Test

Plug S/N 13547
 Test Number 11191
 Report Number 11229
 Test Date 9/23/2019 12:02:17 PM

	Test Results	Spec Min	Spec Max
Force @ 0.5 mm (N)	277.81	50.00	600.00
Force @ 1.5 mm (N)	1,210.51	850.00	1,400.00
Force @ 2.5 mm (N)	1,473.72	1,306.00	1,618.00
Force @ 3.0 mm (N)	1,504.52	1,361.00	1,673.00

Testing Machine STM-20 5965542
 Load Cell S/N (FI360947), Units (LBS) 1000
 Crosshead Speed (mm / min) or Rate 12.7
 Extension or Position Measured by XHD_100 (XHD100)

Notes:

Force (-N) vs Extension (-mm)

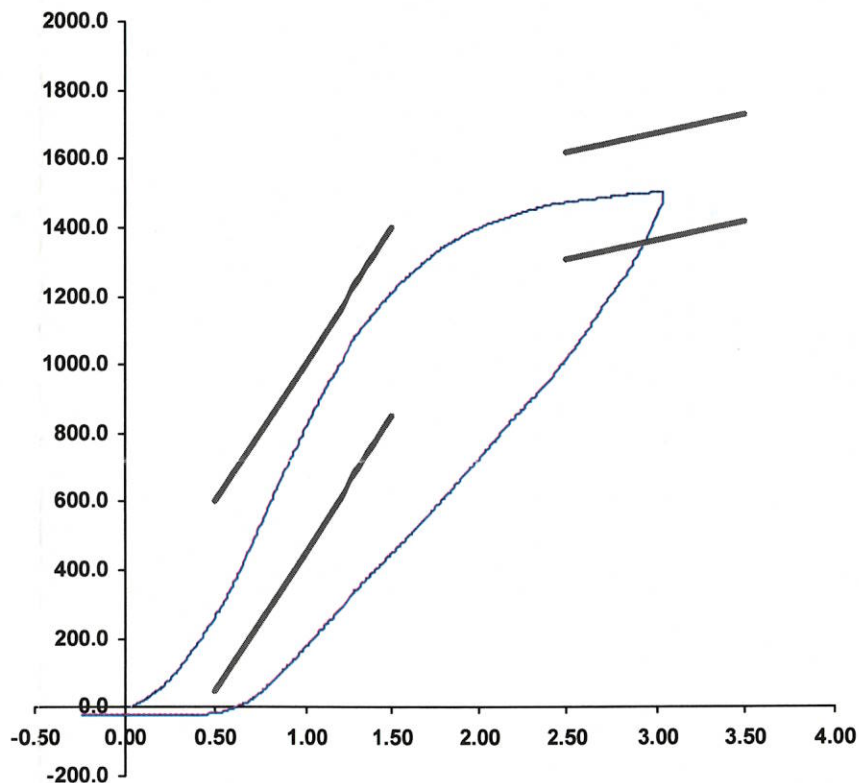

Operator

Part Number 180-4450

Template No 107 23-Sep-19
 SACO Research

By: DC Date: 9/23/2019



SID-IIs Pelvis Plug Certification Test

Plug S/N 13561
 Test Number 11205
 Report Number 11243
 Test Date 9/23/2019 12:23:55 PM

	<u>Test Results</u>	<u>Spec Min</u>	<u>Spec Max</u>
Force @ 0.5 mm (N)	301.02	50.00	600.00
Force @ 1.5 mm (N)	1,232.99	850.00	1,400.00
Force @ 2.5 mm (N)	1,475.35	1,306.00	1,618.00
Force @ 3.0 mm (N)	1,504.62	1,361.00	1,673.00

Testing Machine STM-20 5965542
 Load Cell S/N (FI360947), Units (LBS) 1000
 Crosshead Speed (mm / min) or Rate 12.7
 Extension or Position Measured by XHD_100 (XHD100)

Notes:

Operator _____
 Part Number 180-4450

Template No 107 23-Sep-19
 SACO Research

Force (-N) vs Extension (-mm)

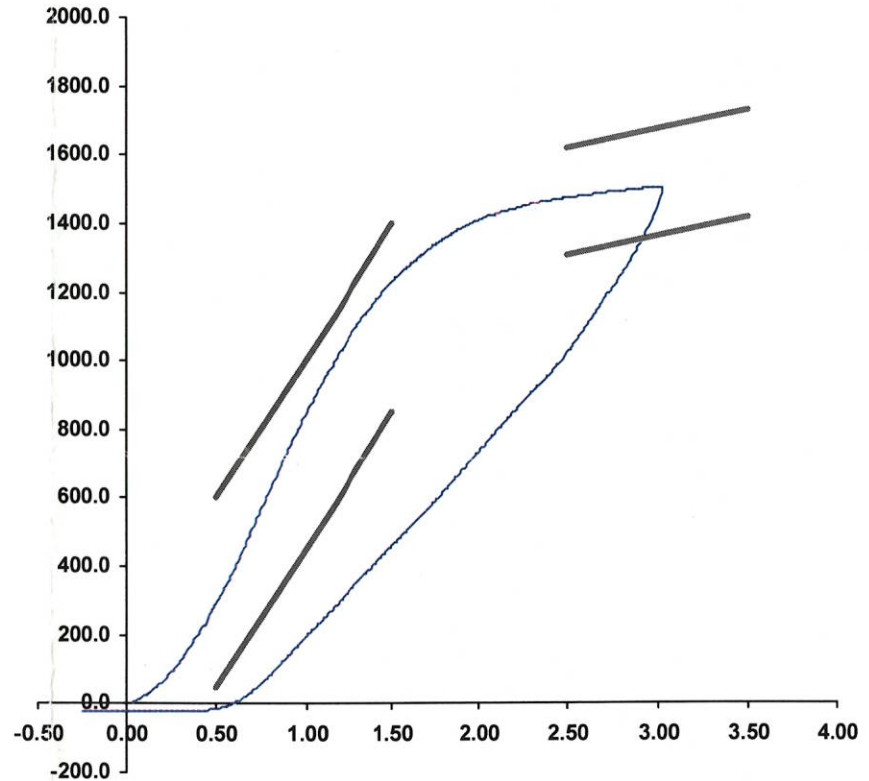

By: DE Date: 9/23/2019

APPENDIX D
TEST EQUIPMENT AND INSTRUMENTATION CALIBRATION DATA

Table 1 – Dummy Instrumentation (ES-2re)

		ES-2re S/N F032			
		Serial Number	Manufacturer	Calibration Date	
Head CG Accelerometers		X	P79875	Endevco	10/14/2020
		Y	P84462	Endevco	10/14/2020
		Z	P88336	Endevco	10/14/2020
		Xr	P96870	Endevco	09/28/2020
		Yr	P97374	Endevco	09/28/2020
		Zr	P97383	Endevco	09/28/2020
Thorax Rib Displacement Potentiometers	Upper	Y	G176	Honeywell	12/21/2020
	Middle	Y	G169	Honeywell	12/21/2020
	Lower	Y	G164	Honeywell	12/21/2020
Abdomen Load Cells	Forward	Y	ABG1513	Denton	07/27/2020
	Middle	Y	ABG1531	Denton	07/27/2020
	Rear	Y	ABG1536	Denton	07/27/2020
Lower Spine Accelerometers (T12)		X	P97384	Endevco	09/28/2020
		Y	P97388	Endevco	09/28/2020
		Z	T24921	Endevco	09/28/2020
Public Symphysis Load Cell		Y	PG462	Denton	07/27/2020

Table 2 – Dummy Instrumentation (SID-IIs)

			SID-IIs S/N 306			
			Serial Number	Manufacturer	Calibration Date	
Head CG Accelerometers			X	T22491	Endevco	10/12/2020
			Y	T22492	Endevco	07/29/2020
			Z	T22493	Endevco	07/29/2020
			Xr	T22505	Endevco	07/29/2020
			Yr	T22514	Endevco	10/12/2020
			Zr	T22521	Endevco	10/12/2020
Head Angular Rate Sensors			X	ARS7391	DTS	08/04/2020
			Y	ARS7475	DTS	08/04/2020
			Z	ARS7516	DTS	08/04/2020
Displacement Potentiometers	Thoracic Rib	Upper	Y	G033	FTSS	12/22/2020
		Middle	Y	G743	FTSS	12/29/2020
		Lower	Y	G1270	FTSS	12/22/2020
	Abdominal Rib	Upper	Y	G032	FTSS	12/22/2020
		Lower	Y	G1304	FTSS	12/22/2020
Lower Spine Accelerometers (T12)			X	T21379	Endevco	10/12/2020
			Y	T22262	Endevco	10/12/2020
			Z	T24762	Endevco	07/29/2020
Acetabulum Load Cell			Y	ACG268	Denton	11/23/2020
Iliac Wing Load Cell			Y	IWG273	Denton	11/23/2020
Pelvis Plug (struck side)				13547	SACO	09/23/2019
Pelvis Plug (non-struck side)				13561	SACO	09/23/2019

Table 3 – Vehicle Instrumentation

			Serial Number	Manufacturer	Calibration Date
1	Vehicle Center of Gravity	X	PCB1462	PCB	07/21/2020
	Vehicle Center of Gravity	Y	PCB1442	PCB	07/20/2020
	Vehicle Center of Gravity	Z	PCB1445	PCB	07/20/2020
2	Right Sill at Front Seat	X	PCB1439	PCB	07/20/2020
	Right Sill at Front Seat	Y	PCB1418	PCB	07/20/2020
	Right Sill at Front Seat	Z	PCB1426	PCB	07/17/2020
3	Right Sill at Rear Seat	X	T20368	Endevco	08/14/2020
	Right Sill at Rear Seat	Y	A337158	MSI	09/21/2020
	Right Sill at Rear Seat	Z	A305720	MSI	12/30/2020
4	Left Sill at Front Door	Y	A340706	MSI	11/03/2020
5	Left Sill at Rear Door	Y	A340714	MSI	10/08/2020
6	Left A-Post Lower	Y	PCB1434	PCB	07/17/2020
7	Left A-Post Middle	Y	PCB1056	PCB	11/23/2020
8	Left B-Post Lower	Y	PCB1355	PCB	10/22/2020
9	Left B-Post Middle	Y	PCB1285	PCB	11/23/2020
10	Front Seat Track	Y	PCB1269	PCB	08/05/2020
11	Rear Seat Track or Structure	Y	A305675	MSI	12/30/2020
12	Right Rear Occ. Compartment	Y	A337198	MSI	12/03/2020
13	Engine Block	X	PCB1250	PCB	08/05/2020
	Engine Block	Y	PCB1272	PCB	08/05/2020
14	Rear Floorpan Above Axle	X	PCB688	PCB	08/05/2020
	Rear Floorpan Above Axle	Y	PCB1348	PCB	08/05/2020
	Rear Floorpan Above Axle	Z	PCB695	PCB	08/05/2020

Table 4 – MDB Instrumentation

		Serial Number	Manufacturer	Calibration Date
MDB Center of Gravity	X	PCB796D	PCB	06/03/2020
MDB Center of Gravity	Y	PCB246D	PCB	06/03/2020
MDB Center of Gravity	Z	PCB794D	PCB	06/03/2020
Left Frame at Rear Axle Centerline	X	PCB1653D	PCB	06/03/2020
Left Frame at Rear Axle Centerline	Y	PCB1423D	PCB	06/03/2020