

REPORT NUMBER: SINCAP-MGA-20-004

**NEW CAR ASSESSMENT PROGRAM (NCAP)
Moving Deformable Barrier Side Impact Test**

**KIA MOTORS MANUFACTURING GEORGIA, INC.
2020 Kia Telluride S 5-Door SUV
NHTSA No.: M20204220**

**MGA RESEARCH CORPORATION
5000 Warren Road
Burlington, WI 53105**



Test Date: November 8, 2019

Final Report Date: December 30, 2019

FINAL REPORT

**U.S. DEPARTMENT OF TRANSPORTATION
National Highway Traffic Safety Administration
Office of Crashworthiness Standards
Mail Code: NRM-110
1200 New Jersey Ave, SE
Room W43-410
Washington, DC 20590**

This publication is distributed by the U.S. Department of Transportation, National Highway Traffic Safety Administration, in the interest of information exchange. The opinions, findings and conclusions expressed in this publication are those of the author(s) and not necessarily those of the Department of Transportation or the National Highway Traffic Safety Administration. The United States Government assumes no liability for its contents or use thereof.

If trade or manufacturers' names or products are mentioned, it is only because they are considered essential to the object of the publication and should not be construed as an endorsement. The United States Government does not endorse products or manufacturers.

Prepared by: 
Ben Fischer, Project Engineer

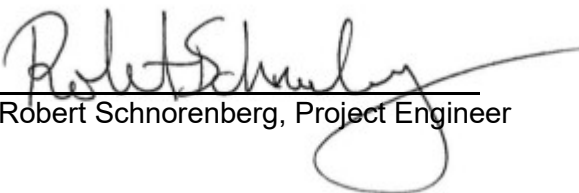
Approved by: 
Robert Schnorenberg, Project Engineer

Approval Date: December 30, 2019

FINAL REPORT ACCEPTANCE BY OCWS:

Division Chief, New Car Assessment Program
NHTSA, Office of Crashworthiness Standards

Date: _____

COTR, New Car Assessment Program
NHTSA, Office of Crashworthiness Standards

Date: _____

TECHNICAL REPORT DOCUMENTATION PAGE

1. Report No. SINCAP-MGA-20-004	2. Government Accession No.	3. Recipient's Catalog No.
4. Title and Subtitle Final Report of New Car Assessment Program Side Impact MDB Testing of 2020 Kia Telluride S 5-Door SUV, NHTSA No.: M20204220		5. Report Date December 30, 2019
7. Author(s) Ben Fischer, Project Engineer		6. Performing Organization Code MGA
9. Performing Organization Name and Address MGA Research Corporation 5000 Warren Road Burlington, WI 53105		8. Performing Organization Report No. SINCAP-MGA-20-004
12. Sponsoring Agency Name and Address U.S. Department of Transportation National Highway Traffic Safety Administration Office of Crashworthiness Standards (NRM-110) 1200 New Jersey Ave, SE, Room W43-410 Washington, D.C. 20590		10. Work Unit No.
		11. Contract or Grant No. DTNH22-14-D-00353
		13. Type of Report and Period Covered: Final Test Report November 8, 2019 to December 30, 2019
		14. Sponsoring Agency Code NRM-110

15. Supplementary Notes

16. Abstract

A 55/28 km/h 90° Moving Deformable Barrier NCAP Side Impact Test was conducted on the 2020 Kia Telluride S 5-Door SUV in accordance with the specifications of the Office of Crashworthiness Standards NCAP Side Laboratory Test Procedure for the generation of consumer information on vehicle side crash protection. The test was conducted at MGA Research Corporation in Burlington, Wisconsin on November 8, 2019.

The impact velocity of the Moving Deformable Barrier (MDB) was 62.14 km/h, and the ambient temperature at the struck (driver's) side of the target vehicle at the time of impact was 21.2°C. The target vehicle post-test maximum crush was 253 mm at level 3. The test vehicle's performance was as follows:

Measurement Description	Units	Driver ATD (ES-2re)	
		Threshold	Result
Head Injury Criteria (HIC ₃₆)		1000	41
Maximum Thorax Rib Deflection	mm	44	13
Total Abdominal Force	N	2500	413
Pubic Symphysis Force	N	6000	1955
Resultant Lower Spine Acceleration	g	82*	24

Measurement Description	Units	Passenger ATD (SID-IIs)	
		Threshold	Result
Head Injury Criteria (HIC ₃₆)		1000	137
Resultant Lower Spine Acceleration	g	82	47
Total Pelvic Force (sum of acetabular and iliac forces)	N	5525	1997
Maximum Thoracic Rib Deflection	mm	38*	10
Maximum Abdomen Rib Deflection	mm	45*	36

*Proposed IARV

The doors on the struck side of the vehicle did not separate from the body at the hinges or latches and the opposite doors did not open during the side impact event.

17. Key Words New Car Assessment Program (NCAP) Side Impact MDB ES-2re SID-IIs	18. Distribution Statement Copies of this report are available from: National Highway Traffic Safety Administration Technical Information Services Division, NPO-411 1200 New Jersey Ave, SE Washington, DC 20590
--	---

19. Security Classification of Report Unclassified	20. Security Classification of Page Unclassified	21. No. of Pages 227	22. Price
--	--	--------------------------------	------------------

TABLE OF CONTENTS

<u>Section</u>		<u>Page No.</u>
1	Test Purpose and Procedure	1
2	Summary of Test Results	2
3	Occupant and Vehicle Information / Data Sheets	4

<u>Data Sheet No.</u>		<u>Page No.</u>
1	General Test and Vehicle Parameter Data	5
2	Seat, Seat Belt, Steering Wheel Adjustment and Fuel System Data	9
3	Dummy Longitudinal Clearance Dimensions	13
4	Dummy Lateral Clearance Dimensions	14
5	Camera and Instrumentation Data	15
6	Test Vehicle Accelerometer Locations	16
7	MDB Accelerometer Locations	17
8	Post-Test Observations	18
9	MDB Summary of Results	20
10	Test Vehicle Profile Measurements	21
11	Test Vehicle Exterior Crush Measurements	22
12	MDB Exterior Static Crush Measurements	25
13	Vehicle and MDB Damage Profile Distances	26
14	FMVSS No. 301 Static Rollover Results	27
15	Dummy/Vehicle Temperature Stabilization Data	28

<u>Appendix</u>		
A	Photographs	A
B	Dummy Response Data	B
C	Dummy Calibration and Performance Verification Data	C
D	Test Equipment and Instrumentation Calibration Data	D

SECTION 1
TEST PURPOSE AND PROCEDURE

This moving deformable barrier side impact test is part of the MY 2020 New Car Assessment Program Side Impact Test Program, sponsored by the National Highway Traffic Safety Administration (NHTSA), under Contract No. DTNH22-14-D-00353. The purpose of this test is to generate comparative side impact performance in a 2020 Kia Telluride S 5-Door SUV. The side impact test was conducted in accordance with the Office of Crashworthiness Standard's Side NCAP Laboratory Test Procedure dated October 2015.

SECTION 2 SUMMARY OF TEST RESULTS

A 2020 Kia Telluride S 5-Door SUV was impacted on the left (driver's) side by a Moving Deformable Barrier (MDB) which was moving forward in a 27° crabbed position to the tow road guidance system at a velocity of 62.14 km/h. The target vehicle was stationary and was positioned at an angle of 63° to the line of forward motion. The side impact test was conducted by MGA Research Corporation in Burlington, Wisconsin on November 8, 2019. Pre-test and post-test photographs of the test vehicle, the MDB, and the dummies (ES-2re and SID-IIs) are included in this report.

Dummies were placed in the driver and left rear designated seating positions according to instructions specified in the OCWS NCAP Side Laboratory Test Procedure dated October 2015. The side impact event was documented by eleven (11) cameras. Camera locations are included in this report.

The dummies were instrumented in the following manner:

DRIVER ATD (ES-2re)

Primary and Redundant Head CG Triaxial Accelerometers
 Chest Upper Rib, Middle Rib, and Lower Rib Y-Axis Displacement Potentiometers
 Abdomen Forward, Middle, and Rear Y-Axis Load Cells
 Lower Spine (T12) Triaxial Accelerometers
 Pubic Symphysis Y-Axis Load Cell

PASSENGER ATD (SID-IIs)

Primary and Redundant Head CG Triaxial Accelerometers
 Primary Head CG Angular Rate Sensors
 Chest Upper Rib, Middle Rib, and Lower Rib Y-Axis Displacement Potentiometers
 Abdomen Upper Rib and Lower Rib Y-Axis Displacement Potentiometers
 Lower Spine (T12) Triaxial Accelerometers
 Acetabulum and Iliac Wing Y-Axis Load Cells

Appendix B contains the dummy response data. Dummy configuration and performance verification data can be found in Appendix C of this report. Appendix D contains the test equipment and instrumentation calibration data. Dummy Injury readings were recorded as follows:

DUMMY INJURY VALUES

Measurement Description	Units	Driver ATD (ES-2re)	
		Threshold	Result
Head Injury Criteria (HIC ₃₆)		1000	41
Maximum Thorax Rib Deflection	mm	44	13
Total Abdominal Force	N	2500	413
Pubic Symphysis Force	N	6000	1955
Resultant Lower Spine Acceleration	g	82*	24

Measurement Description	Units	Passenger ATD (SID-IIs)	
		Threshold	Result
Head Injury Criteria (HIC ₃₆)		1000	137
Resultant Lower Spine Acceleration	g	82	47
Total Pelvic Force (sum of acetabular and iliac forces)	N	5525	1997
Maximum Thoracic Rib Deflection	mm	38*	10
Maximum Abdomen Rib Deflection	mm	45*	36

*Proposed IARV

Supplemental restraint information is given below:

SUPPLEMENTAL RESTRAINT SYSTEM INFORMATION

Restraint Type	Struck Side Driver		Struck Side Left Rear Passenger	
	Mounted	Deployed	Mounted	Deployed
Frontal Airbag	Yes	No		
Knee Airbag	Yes	No		
Side Curtain Airbag	Yes	Yes	Yes	Yes
Side Torso/Pelvis Airbag	Yes	Yes	No	
Seat Belt Pretensioner	Yes	Yes	No	
Seat Belt Load Limiter	Yes		No	
Other:	No		No	

The test data can be found on the NHTSA website at www.nhtsa.gov

GENERAL COMMENTS

Left Lower A-Post Y recorded questionable data from 6-8 ms.

Left Lower B-Post Y was not installed.

Left Mid B-Post Y was not installed.

MGA does not endorse or certify products. The manufacturer's name appears solely for identification purposes.

SECTION 3
OCCUPANT AND VEHICLE INFORMATION / DATA SHEETS

**DATA SHEET NO. 1
GENERAL TEST AND VEHICLE PARAMETER DATA**

Test Vehicle: 2020 Kia Telluride S 5-Door SUV
Test Program: NCAP Side MDB Impact Test

NHTSA No.: M20204220
Test Date: 11/8/2019

TEST VEHICLE INFORMATION AND OPTIONS

NHTSA No.	M20204220	Traction Control System (TCS)	Yes
Model Year	2020	Auto-Leveling System	No
Make	Kia	Automatic Door Locks (ADL)	Yes
Model	Telluride S	Power Window Auto-Reverse	Yes
Body Style	5-Door SUV	Other Optional Feature	No
VIN	5XYP64HC0LG042492	Driver Front Airbag	Yes
Body Color	Dark Moss	Driver Curtain Airbag	Yes
Odometer Reading (km/mi)	97 km / 60 mi	Driver Head/Torso Airbag	No
Engine Displacement (L)	3.8 L	Driver Torso Airbag	No
Type/No. Cylinders	V6	Driver Torso/Pelvis Airbag	Yes
Engine Placement	Lateral	Driver Pelvis Airbag	No
Transmission Type	Automatic	Driver Knee Airbag	Yes
Transmission Speeds	8	Rear Pass. Curtain Airbag	Yes
Overdrive	Yes	Rear Pass. Head/Torso Airbag	No
Final Drive	FWD	Rear Pass. Torso Airbag	No
Roof Rack	Yes	Rear Pass. Torso/Pelvis Airbag	No
Sunroof/T-Top	Yes	Rear Pass. Pelvis Airbag	No
Running Boards	No	Driver Seat Belt Pretensioner	Yes
Tilt Steering Wheel	Yes	Rear Pass. Seat Belt Pretensioner	No
Power Seats	Yes	Driver Load Limiter	Yes
Anti-Lock Brakes (ABS)	Yes	Rear Pass. Load Limiter	No
		Other Restraint Feature	N/A

Does owner's manual provide instruction to turn off automatic door locks?	No
---	----

DATA FROM CERTIFICATION LABEL

Manufactured By	KIA MOTORS MANUFACTURING GEORGIA, INC.	GVWR (kg)	2620
Date of Manufacture	AUG/25/19	GAWR Front (kg)	1340
		GAWR Rear (kg)	1450

VEHICLE SEATING AND WEIGHT CAPACITY DATA

Measured Parameter	Front	Rear	Third	Total	
Designated Seating Capacity (DSC)	2	3	3	8	
Capacity Weight (VCW) (kg)				600	(A)
DSC x 68.04 kg				544	(B)
Rated Cargo and Luggage Weight (RCLW) (kg)				56	(A-B)

VEHICLE SEAT TYPE

Seating Location	Type of Seat Pan				Type of Seat Back		
	Bucket	Bench	Split Bench	Contoured	Fixed	Adjustable	
						Manual	Power
Front Seat	X						X
Rear or Second Row			X			X	
Third Row Seat			X		X		

DATA SHEET NO. 1 (CONTINUED)
GENERAL TEST AND VEHICLE PARAMETER DATA

Test Vehicle: 2020 Kia Telluride S 5-Door SUV
 Test Program: NCAP Side MDB Impact Test

NHTSA No.: M20204220
 Test Date: 11/8/2019

VEHICLE TIRE INFORMATION

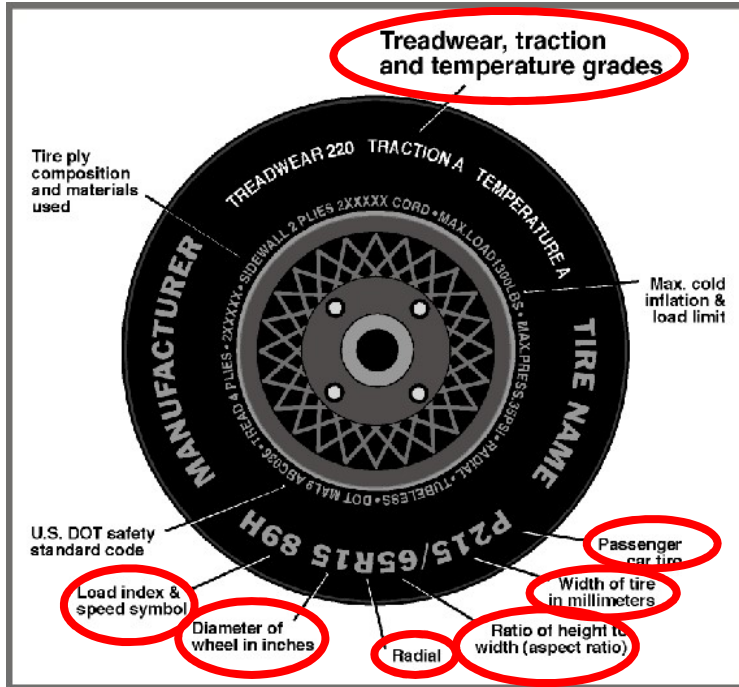

Measured Parameter	Front	Rear
Max. Tire Pressure (kPa)	350	350
Cold Pressure (kPa)	240	240
Recommended Tire Size	245/50R20	245/50R20
Tire Size on Vehicle	245/50R20	245/50R20
Tire Manufacturer	Pirelli	Pirelli
Tire Model	Scorpion Zero	Scorpion Zero
Treadwear	500	500
Traction	A	A
Temperature Grade	A	A
Tire Plies Sidewall	2 Polyester	2 Polyester
Tire Plies Body	2 Polyester, 2 Steel, 1 Polyamide	2 Polyester, 2 Steel, 1 Polyamide
Load Index/Speed Symbol	102V	102V
Tire Material	Rubber	Rubber
DOT Safety Code Left	UNKC X849 2819	UNKC X849 2819
DOT Safety Code Right	UNKC X849 2819	UNKC X849 2819

DATA SHEET NO. 1 (CONTINUED)
GENERAL TEST AND VEHICLE PARAMETER DATA

Test Vehicle: 2020 Kia Telluride S 5-Door SUV
 Test Program: NCAP Side MDB Impact Test

NHTSA No.: M20204220
 Test Date: 11/8/2019

TEST VEHICLE TIRE PRESSURES

	Units	LF	RF	LR	RR
As Delivered	kPa	295	290	290	290
Tire Placard	kPa	240	240	240	240
Owner's Manual	kPa	240	240	240	240
As Tested	kPa	240	240	240	240

MDB TIRE SPECIFICATIONS

	Requirement	Units	LF	RF	LR	RR
Tire Size	P205/75R15	N/A	P205/75R15	P205/75R15	P205/75R15	P205/75R15
Tire Pressure	200 + 21	kPa	200	200	200	200

TEST VEHICLE AXLE WEIGHTS

	Units	As Delivered (UVW)			As Tested (ATW)			Fully Loaded		
		Front	Rear	Total	Front	Rear	Total	Front	Rear	Total
Left	kg	545.5	426.5		587.5	504.5		584.0	514.5	
Right	kg	534.0	406.0		540.5	458.0		535.5	463.0	
Ratio	%	56.5%	43.5%		54.0%	46.0%		53.4%	46.6%	
Totals	kg	1079.5	832.5	1912.0	1128.0	962.5	2090.5	1119.5	977.5	2097.0

TARGET TEST WEIGHT CALCULATION

Measured Parameter	Units	Value	
Total Delivered Weight (UVW)	kg	1912.0	(A)
Sum of Actual Weight of 2 P572 ATDs Used	kg	129	(B)
Rated Cargo/Luggage Weight (RCLW)	kg	56	(C)
Calculated Test Vehicle Target Weight (TVTWTW)	kg	2097.0	(A+B+C)

Does the measured As Tested Vehicle Weight lie within the required weight range
 (i.e. Calculated Test Vehicle Target Weight – 4.5 kg to 9 kg)? **YES**

TEST VEHICLE ATTITUDES AND CG

	Units	Fully Loaded	As Tested	Meets Requirement*
Left Front	mm	803	803	Yes
Right Front	mm	819	810	Yes
Right Rear	mm	818	822	Yes
Left Rear	mm	801	801	Yes
Vehicle CG (Aft of Front Axle)	mm	1352	1335	
Vehicle CG (Left (+) / Right (-) from Longitudinal Centerline)	mm	41	38	

* ND=Nose Down (-), NU=Nose Up (+) ** LD=Left Down (-), LU=Left Up (+)

*** The "As Tested" vehicle attitude measurements must be equal to or within ± 10 mm of the "Fully Loaded" vehicle attitude measurements at each wheel well.

Test height adjustable suspension setting, if applicable:	Not Applicable
---	----------------

DATA SHEET NO. 1 (CONTINUED)
GENERAL TEST AND VEHICLE PARAMETER DATA

Test Vehicle: 2020 Kia Telluride S 5-Door SUV
Test Program: NCAP Side MDB Impact Test

NHTSA No.: M20204220
Test Date: 11/8/2019

WEIGHT OF BALLAST AND VEHICLE COMPONENTS REMOVED TO MEET TVTW

Component Description	Units	Weight
Weight of Ballast Added	kg	26
Components Removed: none	kg	

DATA SHEET NO. 2
SEAT, SEAT BELT, STEERING WHEEL ADJUSTMENT AND FUEL SYSTEM DATA

Test Vehicle: 2020 Kia Telluride S 5-Door SUV
 Test Program: NCAP Side MDB Impact Test

NHTSA No.: M20204220
 Test Date: 11/8/2019

SEAT POSITIONING

The driver's seat, front center seat (if applicable), and right front passenger's seat should be set to the mid-track, lowest, mid-angle position. The struck-side rear passenger's seat, rear center seat, and non-struck side rear passenger's seats should be set to the rear-most, lowest, mid-angle position.

SCRL ANGLE RANGE

Seat	SCRL (°)		
	Max	Min	Mid
Driver Seat	18.1	10.6	14.4
Front Passenger Seat	Fixed	Fixed	Fixed
Front Center Seat			
Struck Side Rear Seat	Fixed	Fixed	Fixed
Non-Struck Side Rear Seat	Fixed	Fixed	Fixed
Rear Center Seat	Fixed	Fixed	Fixed

SEAT HEIGHT AND ANGLE

Seat	As-Tested SCRL Angle (Mid) (°)	As-Tested SCRP Height (mm)	SCRP Height Position	SCRP Height (mm)		
				Rear-Most	Mid	Forward-Most
Driver Seat	14.4	0	Max	58	58	58
			Mid	29	29	29
			Min	0	0	0
Front Passenger Seat	Fixed	Fixed	Max	Fixed	Fixed	Fixed
			Mid	Fixed	Fixed	Fixed
			Min	Fixed	Fixed	Fixed
Front Center Seat			Max			
			Mid			
			Min			
Struck Side Rear Seat	Fixed	Fixed	Max	Fixed	Fixed	Fixed
			Mid	Fixed	Fixed	Fixed
			Min	Fixed	Fixed	Fixed
Non-Struck Side Rear Seat	Fixed	Fixed	Max	Fixed	Fixed	Fixed
			Mid	Fixed	Fixed	Fixed
			Min	Fixed	Fixed	Fixed
Rear Center Seat	Fixed	Fixed	Max	Fixed	Fixed	Fixed
			Mid	Fixed	Fixed	Fixed
			Min	Fixed	Fixed	Fixed

DATA SHEET NO. 2 (CONTINUED)
SEAT, SEAT BELT, STEERING WHEEL ADJUSTMENT AND FUEL SYSTEM DATA

Test Vehicle: 2020 Kia Telluride S 5-Door SUV
 Test Program: NCAP Side MDB Impact Test

NHTSA No.: M20204220
 Test Date: 11/8/2019

SEAT FORE/AFT POSITIONS

Seat	Total Fore/Aft Travel		Test Position from Forward-Most Position	
	mm	Detents (1 st as 1)	mm	Detent (1 st as 0)
Driver Seat	240		120	
Front Passenger Seat	240	38	120	19
Front Center Seat				
Struck Side Rear Seat	135	10	135	9
Non-Struck Side Rear Seat	135	10	135	9
Rear Center Seat	135	10	135	9

SEAT BACK ANGLE ADJUSTMENT

The driver's seat back is positioned to the manufacturer's designated design angle. The front passenger's seat back is positioned in a similar manner as the driver's seat back. The struck side rear seat back is adjusted following Appendix C, "Positioning Dummies in the Test Vehicle" in the NCAP Laboratory Test Procedure dated October 2015. The rear center and non-struck side rear outboard seat backs are positioned to match the struck side rear seat back.

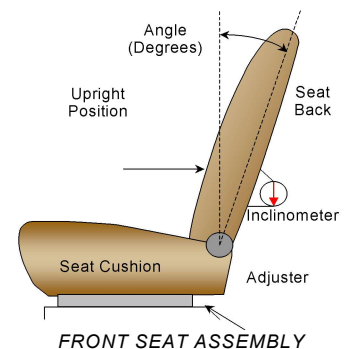

Seat	Total Seat Back Angle Range		Test Position from Vertical	
	Degrees	Detents (1 st as 1)	Degrees	Detent (1 st as 0)
Driver Seat	60.7		1.3	
Front Passenger Seat	63.8	34	1.5	10
Front Center Seat				
Struck Side Rear Seat	22.2	12	5.3	0
Non-Struck Side Rear Seat	21.4	12	5.3	0
Rear Center Seat	22.2	12	5.3	0

Seat back angles measured on outboard headrest post.

DATA SHEET NO. 2 (CONTINUED)
SEAT, SEAT BELT, STEERING WHEEL ADJUSTMENT AND FUEL SYSTEM DATA

Test Vehicle: 2020 Kia Telluride S 5-Door SUV
 Test Program: NCAP Side MDB Impact Test

NHTSA No.: M20204220
 Test Date: 11/8/2019

SEAT BELT ANCHORAGE ADJUSTMENT

Seat belt anchorages are adjusted in accordance with the information provided by the manufacturer on Form No. 1.

	Total # of Positions	Placed in Position #
Driver Seat	4	0 (Uppermost as 0)
Rear Seat	Fixed	

HEAD RESTRAINT ADJUSTMENT

The driver's head restraint is adjusted to the highest and most full forward in-use position. The struck-side rear passenger's head restraint is adjusted to the lowest and most full forward in-use position.

	Total # of Positions	Placed in Position #
Driver Seat	6	5 (Lowest as 0) / Fixed Fore-Aft
Rear Seat	4	0 (Lowest as 0) / Fixed Fore-Aft

STEERING COLUMN ADJUSTMENT

Steering wheel and column adjustments are made so that the steering wheel hub is at the center of its geometric locus it describes when it moves through its full range of motion.

	Wheel Angle (°)	Fore/Aft Position (mm)
Lowermost, Position 1	66.7	
Geometric Center, Position 2	64.2	
Uppermost, Position 3	61.6	
Telescoping Steering Wheel Travel		50
Test Position	64.2	25

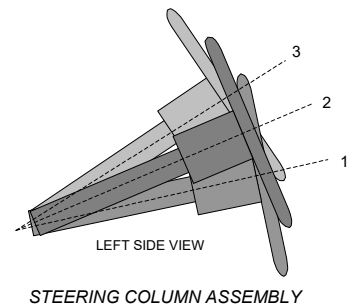

FUEL PUMP

The vehicle is equipped with an electronic fuel pump. The filler neck is located on the driver's side.

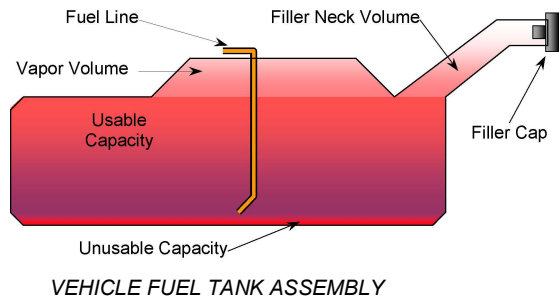

DATA SHEET NO. 2 (CONTINUED)
SEAT, SEAT BELT, STEERING WHEEL ADJUSTMENT AND FUEL SYSTEM DATA

Test Vehicle: 2020 Kia Telluride S 5-Door SUV
 Test Program: NCAP Side MDB Impact Test

NHTSA No.: M20204220
 Test Date: 11/8/2019

FUEL TANK CAPACITY DATA

	Liters
Usable Capacity of Standard Tank (see Form No. 1)	71.0
Usable Capacity of Optional Tank (see Form No. 1)	
Usable Capacity of Standard Tank as Specified in Owner's Manual	71.0
Usable Capacity of Optional Tank as Specified in Owner's Manual	
93% of Usable Capacity	66.0
Actual Amount of Solvent Used	65.9
1/3 of Usable Capacity	23.7

Is the actual amount of solvent used in the test equal to 93% \pm 1%
 of the Usable Capacity stated in Form No. 1? **YES**

**DATA SHEET NO. 3
DUMMY LONGITUDINAL CLEARANCE DIMENSIONS**

Test Vehicle: 2020 Kia Telluride S 5-Door SUV
 Test Program: NCAP Side MDB Impact Test

NHTSA No.: M20204220
 Test Date: 11/8/2019

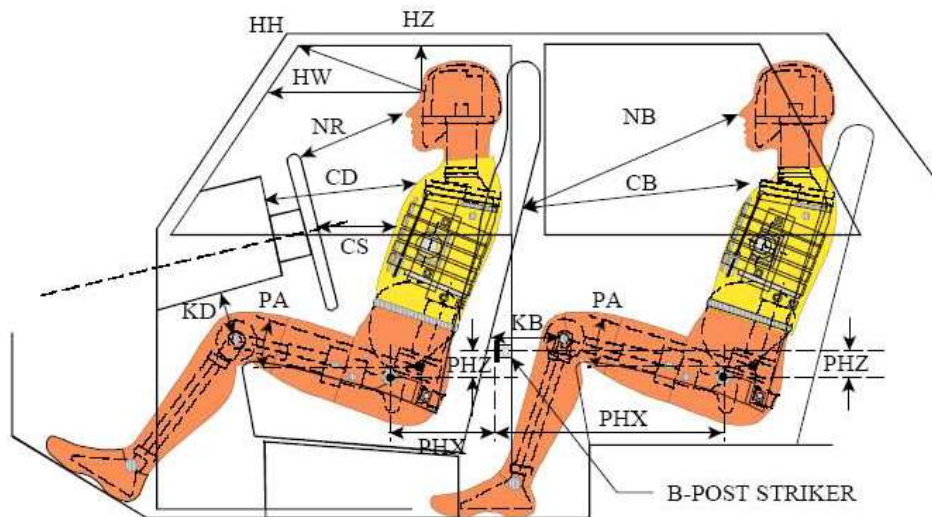

LEFT SIDE VIEW

NOTE: 2-DOOR VEHICLE SHOWN.
 REAR DUMMY PHX & PHZ
 MEASUREMENTS FOR A 4-DOOR
 VEHICLE WOULD USE THE C-POST
 STRIKER AS A REFERENCE POINT

Driver Code	Pass. Code	Measurement Description	Driver		Passenger	
			Length (mm)	Angle (°)	Length (mm)	Angle (°)
HH		Head to Header	389	21.0		
HW		Head to Windshield	612	0		
HZ	HZ	Head to Roof Liner	179	90	296	90
NR	NB	Nose to Rim/Seat Back	453	14.1	589	6.9
CD	CB	Chest to Dashboard/Seat Back	586	15.1	584	9.6
CS		Chest to Steering Wheel	375	6.1		
KDL	KBL	Left Knee to Dash/Seat Back	190	27.6	340	15.0
KDR	KBR	Right Knee to Dash/Seat Back	172	16.5	343	15.0
PAX	PAX	Pelvic Tilt Angle X		18.6		21.2
PAY	PAY	Pelvic Tilt Angle Y		-1.4		-0.6
PHX	PHX	Hip Point to Striker (X-Axis)	211		318	
PHZ	PHZ	Hip Point to Striker (Z-Axis)	221		197	

**DATA SHEET NO. 4
DUMMY LATERAL CLEARANCE DIMENSIONS**

Test Vehicle: 2020 Kia Telluride S 5-Door SUV
 Test Program: NCAP Side MDB Impact Test

NHTSA No.: M20204220
 Test Date: 11/8/2019

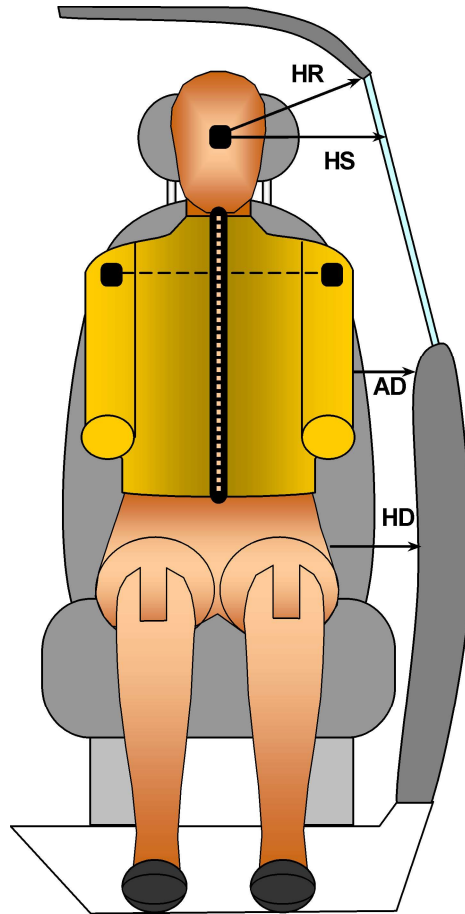

FRONT VIEW OF DUMMY

Code	Measurement Description	Driver	Passenger
		Length (mm)	
HR	Head to Side Header	222	299
HS	Head to Side Window	354	395
AD	Arm to Door	121	198
HD	Hip Point to Door	184	197

**DATA SHEET NO. 5
CAMERA AND INSTRUMENTATION DATA**

Test Vehicle: 2020 Kia Telluride S 5-Door SUV
 Test Program: NCAP Side MDB Impact Test

NHTSA No.: M20204220
 Test Date: 11/8/2019

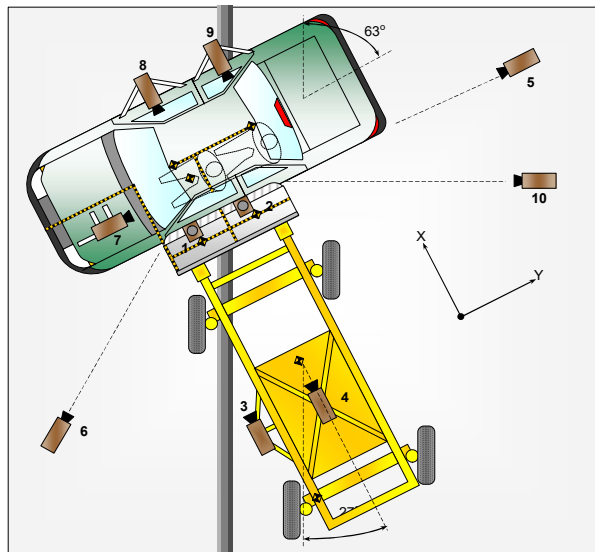

CAMERA LOCATIONS AND DATA

No.	Camera View	Coordinates* (mm)			Lens (mm)	Frame Rate (fps)
		X	Y	Z		
1	Overhead Overall	600	-680	4995	8.5	1000
2	Overhead Close-Up	0	105	4895	20	1000
3	Left Impact Point (MDB)				50	1000
4	Side Overall (MDB)				16	1000
5	Rear	-110	6830	-1440	24	1000
6	Left Front	-2600	-6650	-1525	24	1000
7	Driver Front (OB)				16	1000
8	Driver Side (OB)				8	1000
9	Passenger Side (OB)				8	1000
10	Real Time Left Rear					30
11	Real Time Inrun					30

Reference: Impact Point projected to Ground; +X = To Front of MDB, + Y = To Right of MDB, +Z = Down
 *All measurements accurate to ±6 mm

INSTRUMENTATION

	Number of Channels
Driver Dummy	16
Passenger Dummy	19
Vehicle Structure	21
MDB Accelerometers	5
MDB Contacts	2
Total	63

DATA SHEET NO. 6
TEST VEHICLE ACCELEROMETER LOCATIONS

Test Vehicle: 2020 Kia Telluride S 5-Door SUV
Test Program: NCAP Side MDB Impact Test

NHTSA No.: M20204220
Test Date: 11/8/2019

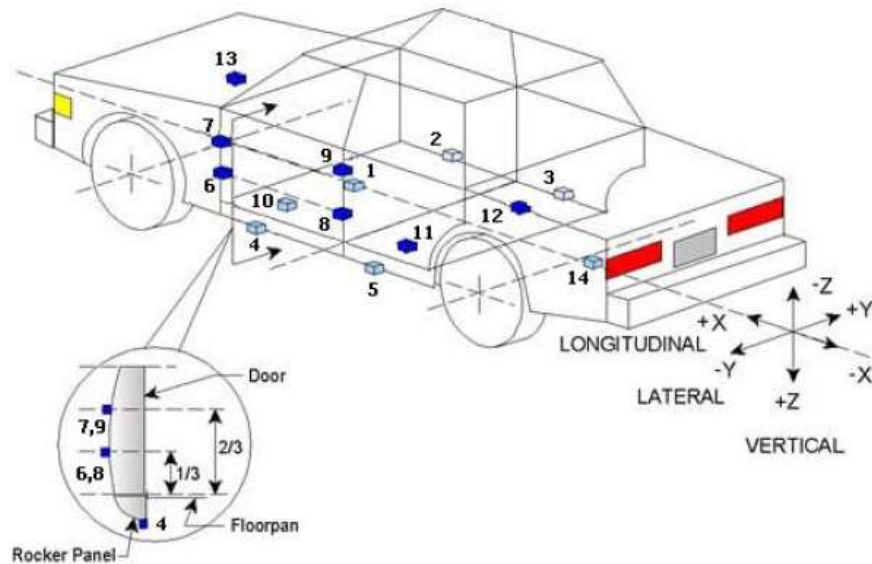

TEST VEHICLE ACCELEROMETER LOCATIONS

No.	ID	Coordinates (mm)		
		X	Y	Z
1	Vehicle CG	2719	230	-330
2	Right Sill at Front Seat	2639	790	-286
3	Right Sill at Rear Seat	1648	790	-288
4	Left Sill at Front Door	2975	-790	-275
5	Left Sill at Rear Door	1990	-790	-282
6	Left Lower A-Post	3478	-880	-680
7	Left Middle A-Post	3477	-890	-910
8	Left Lower B-Post			
9	Left Middle B-Post			
10	Front Seat Track	2553	-418	-384
11	Rear Seat Structure	2102	-393	-445
12	Rt. Rear Occ. Compartment	2136	410	-380
13	Engine Block	4127	48	-970
14	Rear Above Axle	951	-40	-523

Reference: X – Rear Surface of Vehicle (+ forward)
Y – Vehicle Centerline (+ to right)
Z – Ground Plane (+ down)

**DATA SHEET NO. 7
MDB ACCELEROMETER LOCATIONS**

Test Vehicle: 2020 Kia Telluride S 5-Door SUV
 Test Program: NCAP Side MDB Impact Test

NHTSA No.: M20204220
 Test Date: 11/8/2019

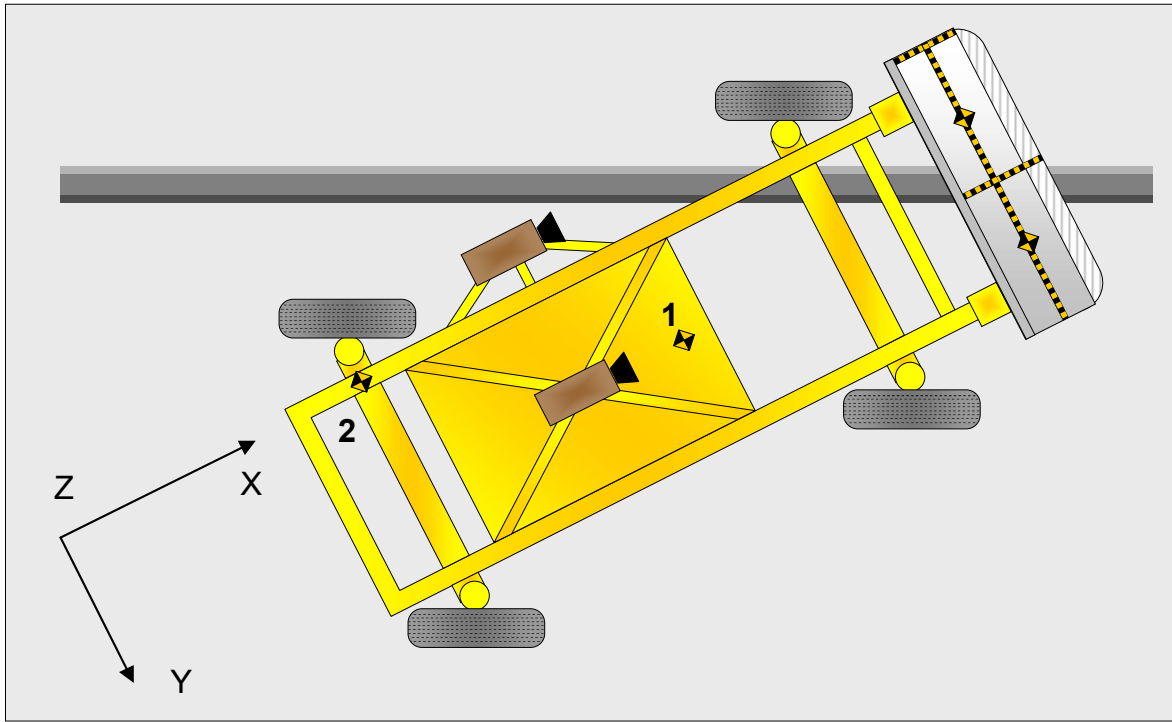

MDB ACCELEROMETER LOCATIONS

No.	Accelerometer Location	Coordinates (mm)		
		X	Y	Z
1	MDB CG	-1105	0	-330
2	MDB Rear	-2580	-650	-625

Reference: X – MDB Face (+ forward)
 Y – MDB Centerline (+ to right)
 Z – Ground Plane (+ down)

**DATA SHEET NO. 8
POST-TEST OBSERVATIONS**

Test Vehicle: 2020 Kia Telluride S 5-Door SUV
 Test Program: NCAP Side MDB Impact Test

NHTSA No.: M20204220
 Test Date: 11/8/2019

TEST DUMMY INFORMATION AND CONTACT POINTS

Description	Front Seat Dummy (ES-2re)	Rear Seat Dummy (SID-IIs)
Face	Curtain Airbag	Curtain Airbag
Top of Head	Curtain Airbag	Curtain Airbag, Center Headrest
Left Side of Head	Curtain Airbag	Curtain Airbag
Back of Head	Curtain Airbag, Headrest	Curtain Airbag, Center Headrest
Left Shoulder	Side Torso/Pelvis Airbag, Seatback	Door Panel
Upper Torso	Side Torso/Pelvis Airbag, Seatback	None
Lower Torso	Side Torso/Pelvis Airbag, Seatback	Door Panel
Left Hip	Side Torso/Pelvis Airbag, Seat Cushion	Door Panel
Left Knee	Door Panel	Door Panel

POST-TEST DOOR PERFORMANCE

Description	Struck Side		Non-Struck Side		Rear Hatch
	Front	Rear	Front	Rear	
Remained Closed and Operational	No	No	Yes	Yes	Yes
Total Separation from Vehicle at Hinges or Latches	No	No	No	No	No
Latch or Hinge Systems Pulled Out of Their Anchorages	No	No	No	No	No
Disengaged from Latched Position	No	No	No	No	No
Latch Separated from Striker	No	No	No	No	No
Jammed Shut	Yes	Yes	No	No	No
If Door Opened at Striker, Record Width of Opening at Striker (mm)					

POST-TEST SEAT PERFORMANCE

Description	Struck Side		Non-Struck Side	
	Front	Rear	Front	Rear
Seat Movement Along Seat Track	No	No	No	No
Seat Disengagement from Floor Pan	No	No	No	No
Seat Back Movement from Initial Position	No	No	No	No
Seat Back Collapse	No	No	No	No

POST-TEST STRUCTURAL OBSERVATIONS

Critical Areas of Performance	Observations and Conclusions
Pillar Performance	No Separation
Sill Separation	None
Windshield Damage	None
Side Window Damage	None
Other Notable Effects	None

**DATA SHEET NO. 8 (CONTINUED)
POST-TEST OBSERVATIONS**

Test Vehicle: 2020 Kia Telluride S 5-Door SUV
 Test Program: NCAP Side MDB Impact Test

NHTSA No.: M20204220
 Test Date: 11/8/2019

SUPPLEMENTAL RESTRAINT SYSTEM INFORMATION

Restraint Type	Struck Side Driver		Struck Side Left Rear Passenger	
	Mounted	Deployed	Mounted	Deployed
	Frontal Airbag	Yes	No	
Knee Airbag	Yes	No		
Side Curtain Airbag	Yes	Yes	Yes	Yes
Side Torso/Pelvis Airbag	Yes	Yes	No	
Seat Belt Pretensioner	Yes	Yes	No	
Seat Belt Load Limiter	Yes		No	
Other:	No		No	

IMPACT POINT LOCATION DATA

Measured Parameter	Units	Tolerance	Value
Vehicle Wheel Base	mm		2900
Vertical Impact Reference Line (Aft of Front Axle) (Intended Impact Point)	mm		508
Actual Impact Point (Aft of Front Axle)	mm		506
Horizontal Offset (+forward / -rearward)	mm	+/- 50 of intended impact point	2
Vertical Offset (+down / -up)	mm	+/- 20 of intended impact point	-4

**DATA SHEET NO. 9
MDB SUMMARY OF RESULTS**

Test Vehicle: 2020 Kia Telluride S 5-Door SUV
 Test Program: NCAP Side MDB Impact Test

NHTSA No.: M20204220
 Test Date: 11/8/2019

MDB SPECIFICATIONS

Measurement Description	Length (mm)
Overall Width of Framework Carriage	1250
Overall Length Including Honeycomb Face	4119
Wheelbase of Framework Carriage	2584
CG Location aft of Front Axle	1128

MDB WEIGHTS

	Units	Front Axle	Rear Axle	Total
Left	kg	427.9	264.0	
Right	kg	340.6	331.2	
Ratio	%	56.4	43.6	
Totals	kg	768.5	595.2	1363.7

SPEED AND ANGLE AT IMPACT DATA

Measured Parameter	Units	Requirement	Value
Trap No. 1 Velocity (Primary)	km/h	61.1 to 62.7	62.14
Trap No. 2 Velocity (Redundant)	km/h	61.1 to 62.7	61.80
MDB CL to Target Vehicle CL	degrees	88.5 to 91.5	90.2
MDB Forward Line of Motion to Target Vehicle CL	degrees	62.5 to 63.5	63.0
MDB Crabbed Angle to MDB Forward Line of Motion	degrees	26 to 28	26.9

DATA SHEET NO. 10
TEST VEHICLE PROFILE MEASUREMENTS

Test Vehicle: 2020 Kia Telluride S 5-Door SUV
Test Program: NCAP Side MDB Impact Test

NHTSA No.: M20204220
Test Date: 11/8/2019

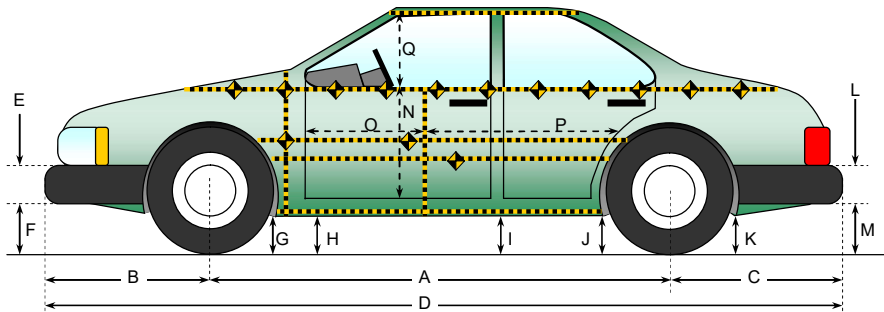

All measurements in (mm) with tolerance of ± 3 mm

LEFT SIDE VIEW

VEHICLE PRE- AND POST-TEST MEASUREMENT INFORMATION

Code	Measurement Description	Pre-Test	Post-Test	Difference
A	Wheelbase	2900	2899	1
B	Front Axle to FSOV	941	941	0
C	Rear Axle to RSOV	1153	1156	-3
D	Total Length at Centerline	4994	4996	-2
E	Front Bumper Thickness	120	120	0
F	Front Bumper Bottom to Ground	237	249	-12
G	Sill Height at Front Wheel Well	262	267	-5
H	Sill Height at Front Door Leading Edge	261	268	-7
I	Sill Height at B Pillar	268	246	22
J1	Sill Height at Rear Wheel Well	262	255	7
J2	Pinch Weld Height at Rear Wheel Well	264	257	7
K	Sill Height Aft of Rear Wheel Well	242	244	-2
L	Rear Bumper Thickness	97	97	0
M	Rear Bumper Bottom to Ground	339	336	3
N	Sill Height to Window Bottom Sill	730	744	-14
O	Front Door Leading Edge to Impact CL	820	823	-3
P	Rear Door Trailing Edge to Impact CL	1225	1232	-7
Q	Front Window Opening	500	493	7
R	Right Side Length	4261	4262	-1
S	Left Side Length	4261	4259	2
T	Vehicle Width at B Post	1949	1830	119

DATA SHEET NO. 11
TEST VEHICLE EXTERIOR CRUSH MEASUREMENTS

Test Vehicle: 2020 Kia Telluride S 5-Door SUV
 Test Program: NCAP Side MDB Impact Test

NHTSA No.: M20204220
 Test Date: 11/8/2019

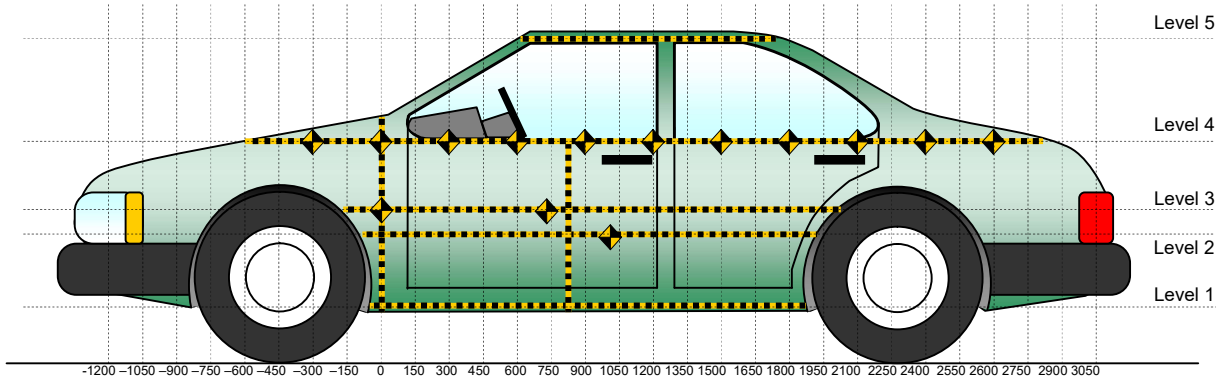

All Measurements Shown in mm

LEFT SIDE VIEW

MAXIMUM EXTERIOR CRUSH MEASUREMENTS

Level	Measurement Description	Height Above Ground	Maximum Exterior Static Crush	Distance from Impact
1	Sill Top	502	203	1650
2	Occupant H-Point	728	244	1650
3	Mid Door	752	253	1950
4	Window Sill	1125	52	1200
5	Window Top	1663	12	1200

Note: The measurements are taken along the vertical impact reference line. Vehicle measurements forward of the vertical impact reference line are negative.

DATA SHEET NO. 11 (CONTINUED)
TEST VEHICLE EXTERIOR CRUSH MEASUREMENTS

Test Vehicle: 2020 Kia Telluride S 5-Door SUV
 Test Program: NCAP Side MDB Impact Test

NHTSA No.: M20204220
 Test Date: 11/8/2019

NOTE: Pre-test measurements are taken when the vehicle is in the "As Tested" weight condition. Vehicle measurements forward of the vertical impact reference line are negative. The crush profile grid is established prior to the test based on an estimated impact point.

	Pre-Test					Post-Test					Difference				
	1	2	3	4	5	1	2	3	4	5	1	2	3	4	5
-2100															
-1950															
-1800															
-1650															
-1500															
-1350															
-1200															
-1050															
-900															
-750															
-600															
-450															
-300															
-150		121	118				119	117				-2	-1		
0	137	135	137	253		127	132	137	254		-10	-3	0	1	
150	147	142	142	245		270	172	266	224		123	30	124	-21	
300	147	141	141	237		318	313	310	230		171	172	169	-7	
450	145	140	140	227		315	342	339	227		170	202	199	0	
600	144	138	138	218		315	343	343	233		171	205	205	15	
750	142	137	137	212		312	325	333	233		170	188	196	21	
900	140	136	135	206	435	209	321	331	236	446	69	185	196	30	11
1050	140	135	132	200	427	296	313	314	242	434	156	178	182	42	7
1200	140	136	134	197	422	302	337	336	249	434	162	201	202	52	12
1350	139	137	135	193	420	326	347	351	243	430	187	210	216	50	10
1500	138	138	136	191	419	334	367	374	242	430	196	229	238	51	11
1650	138	138	136	192	420	341	382	381	237	432	203	244	245	45	12
1800	140	138	137	193	425	329	365	359	216	435	189	227	222	23	10
1950		119	121	193	430		258	374	199	438		139	253	6	8
2100				197	434				189	444				-8	10
2250				200	443				215	454				15	11
2400				206	454				216	463				10	9
2550				214	472				221	480				7	8
2700				221	499				226	507				5	8
2850				234					239					5	
3000				249					252					3	
3150				269					272					3	
3300															
3450															
3600															
3750															
3900															

DATA SHEET NO. 11 (CONTINUED)
TEST VEHICLE EXTERIOR CRUSH MEASUREMENTS

Test Vehicle: 2020 Kia Telluride S 5-Door SUV
Test Program: NCAP Side MDB Impact Test

NHTSA No.: M20204220
Test Date: 11/8/2019

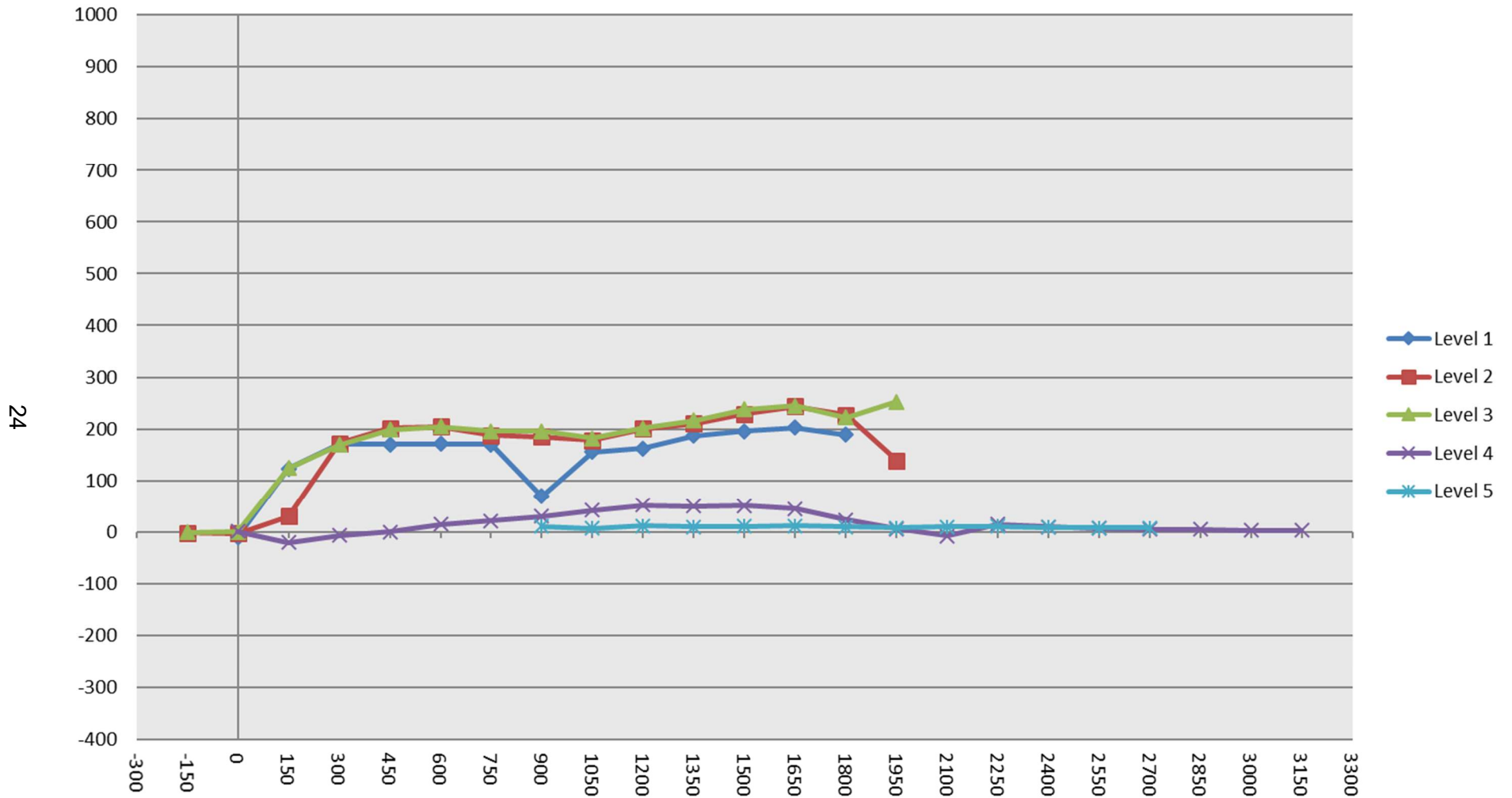

**DATA SHEET NO. 12
MDB EXTERIOR STATIC CRUSH MEASUREMENTS**

Test Vehicle: 2020 Kia Telluride S 5-Door SUV
Test Program: NCAP Side MDB Impact Test

NHTSA No.: M20204220
Test Date: 11/8/2019

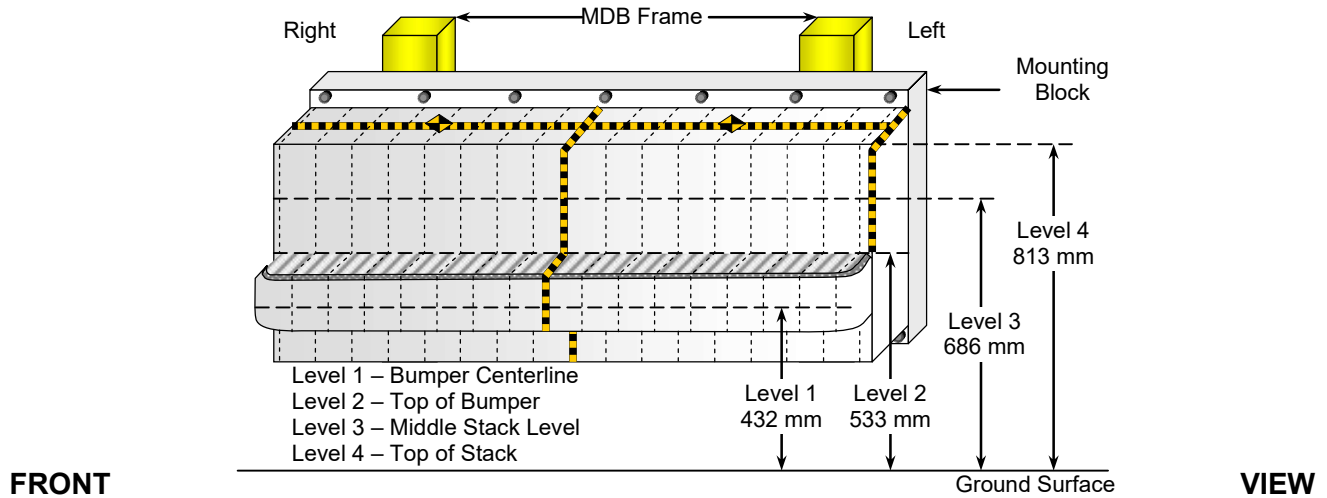

MAXIMUM STATIC CRUSH OF HONEYCOMB IMPACT FACE

Row	Vertical Location		From Centerline		Maximum Crush (mm)
	Description	Height (mm)	Distance (mm)	Direction	
A	Center of Bumper	432	200	Right	234
B	Top of Bumper	533	800	Right	112
C	Mid-Level	686	800	Left	99
D	Top of Stack	813	800	Left	143

DEFORMABLE BARRIER STATIC CRUSH

Stack Level	Distance Right of Center (mm)								C _L	Distance Left of Center (mm)							
	800	700	600	500	400	300	200	100		0	100	200	300	400	500	600	700
4	85	70	64	53	23	33	54	73	91	96	66	56	62	62	72	106	143
3	70	26	23	26	28	35	39	54	70	70	71	42	35	35	44	70	99
2	112	112	112	107	106	110	107	101	96	86	85	89	95	104	105	105	108
1	204	220	209	210	214	218	234	218	223	217	211	214	215	212	209	220	204

**DATA SHEET NO. 13
VEHICLE AND MDB DAMAGE PROFILE DISTANCES**

Test Vehicle: 2020 Kia Telluride S 5-Door SUV
Test Program: NCAP Side MDB Impact Test

NHTSA No.: M20204220
Test Date: 11/8/2019

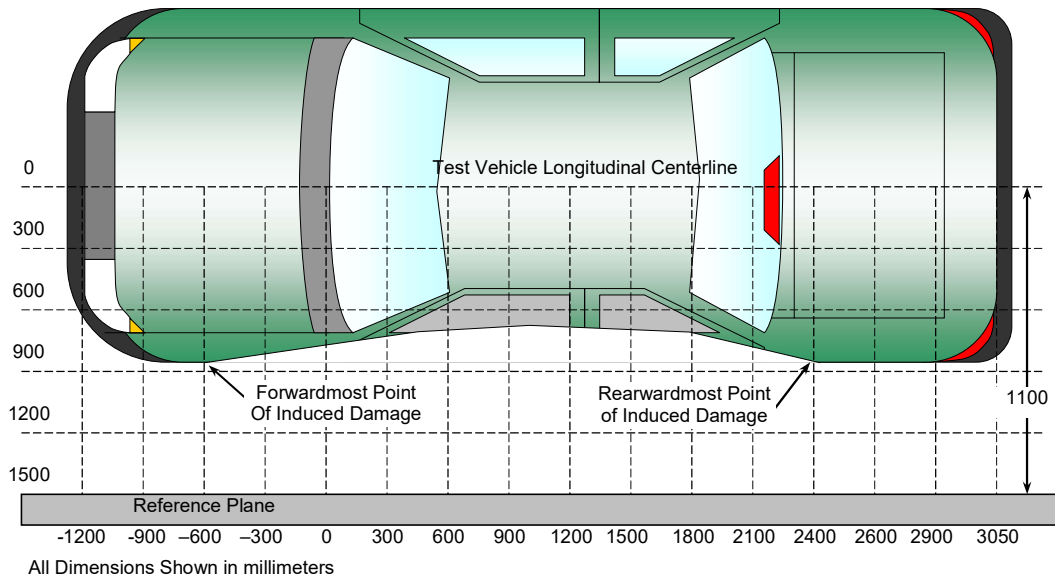

TOP VIEW

VEHICLE DAMAGE PROFILE DISTANCES

DPD	Distance from Impact Point (mm)	Level	Post-Test (mm)	Pre-Test (mm)	Max. Static Crush (mm)
1	2250	3	192	133	59
2	1563	3	385	136	249
3	1175	3	338	134	204
4	755	3	345	137	208
5	338	3	340	141	199
6	0	3	137	137	0

MDB DAMAGE PROFILE DISTANCES

DPD	Distance from Impact Point (mm)	Level	Post-Test (mm)	Pre-Test (mm)	Max. Static Crush (mm)
1	800 mm right of center	1	680	476	204
2	480 mm right of center	1	680	463	217
3	160 mm right of center	1	684	463	221
4	160 mm left of center	1	676	463	213
5	480 mm left of center	1	677	463	214
6	800 mm left of center	1	680	476	204

DATA SHEET NO. 14
FMVSS NO. 301 STATIC ROLLOVER RESULTS

Test Vehicle: 2020 Kia Telluride S 5-Door SUV
 Test Program: NCAP Side MDB Impact Test

NHTSA No.: M20204220
 Test Date: 11/8/2019

Test Time: 10:31 am

Temperature: 21.2°C

- A. From impact until vehicle motion ceases: (Maximum Allowable = 1 ounce) 0.0 oz.
 B. For the 5 minute period after motion ceases: (Maximum Allowable = 5 ounces) 0.0 oz.
 C. For the following 25 minutes: (Maximum Allowable = 1 ounce / minute) None
 D. Spillage Details: None

FMVSS 301 STATIC ROLLOVER DATA

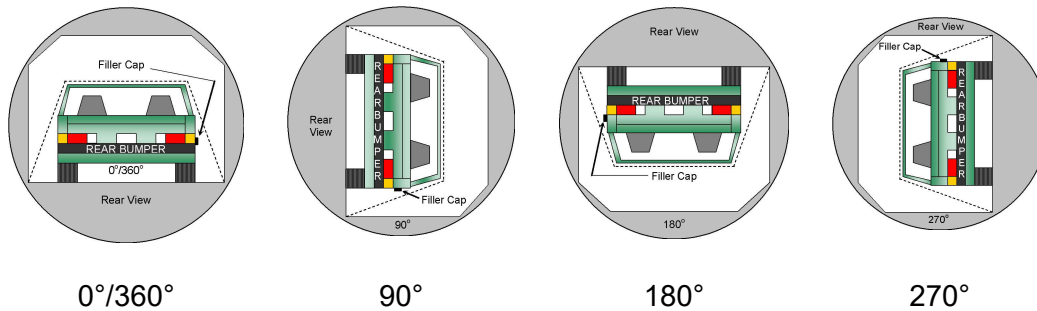

ROLLOVER SOLVENT COLLECTION TIME TABLE IN SECONDS

Test Phase	Rotation Time	Hold Time	Total Time
0° to 90°	111	300	411
90° to 180°	111	300	411
180° to 270°	110	300	410
270° to 360°	115	300	415

FMVSS 301 ROLLOVER SPILLAGE TABLE (UNITS IN OUNCES)

Test Phase	First 5 Minutes	Sixth Minute	Seventh Minute	Eighth Minute
0° to 90°	0.0	0.0	0.0	
90° to 180°	0.0	0.0	0.0	
180° to 270°	0.0	0.0	0.0	
270° to 360°	0.0	0.0	0.0	

ROLLOVER SOLVENT SPILLAGE LOCATION TABLE

Test Phase	Spillage Location
0° to 90°	
90° to 180°	
180° to 270°	
270° to 360°	

DATA SHEET NO. 15
DUMMY/VEHICLE TEMPERATURE STABILIZATION DATA

Test Vehicle: 2020 Kia Telluride S 5-Door SUV
 Test Program: NCAP Side MDB Impact Test

NHTSA No.: M20204220
 Test Date: 11/8/2019

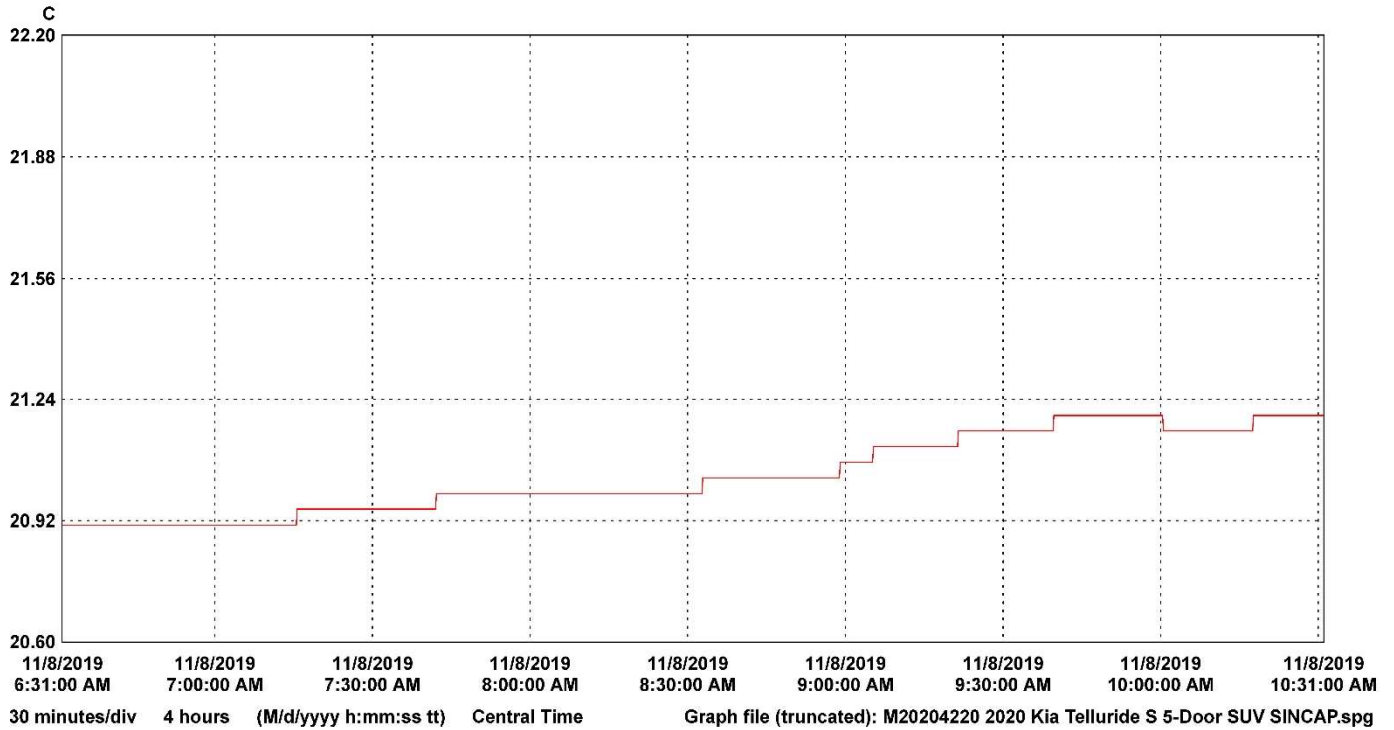

LN	Serial #	Description	CH	Value	Maximum	Average	Minimum	Units	CH description	Logger file
1	18352040	VSC_North_Hall 1		21.20	21.04	20.91	C	Temperature	18352040_VSC_North_Hall.spl	

**APPENDIX A
PHOTOGRAPHS**

TABLE OF PHOTOGRAPHS

		<u>Page No.</u>
Photo No. 001	As Delivered Right Front Three-Quarter View of Test Vehicle	A-1
Photo No. 002	As Delivered Left Rear Three-Quarter View of Test Vehicle	A-1
Photo No. 003	Pre-Test Frontal View of Test Vehicle	A-2
Photo No. 004	Post-Test Frontal View of Test Vehicle	A-2
Photo No. 005	Pre-Test Left Front Three-Quarter View of Test Vehicle	A-3
Photo No. 006	Post-Test Left Front Three-Quarter View of Test Vehicle	A-3
Photo No. 007	Pre-Test Left Side View of Test Vehicle	A-4
Photo No. 008	Post-Test Left Side View of Test Vehicle	A-4
Photo No. 009	Pre-Test Left Three-Quarter Rear View of Test Vehicle	A-5
Photo No. 010	Post-Test Left Three-Quarter Rear View of Test Vehicle	A-5
Photo No. 011	Pre-Test Rear View of Test Vehicle	A-6
Photo No. 012	Post-Test Rear View of Test Vehicle	A-6
Photo No. 013	Pre-Test Right Side View of Test Vehicle	A-7
Photo No. 014	Post-Test Right Side View of Test Vehicle	A-7
Photo No. 015	Pre-Test Overhead View of Test Area	A-8
Photo No. 016	Post-Test Overhead View of Test Area	A-8
Photo No. 017	Pre-Test Left Side View of MDB Positioned Against Side of Test Vehicle	A-9
Photo No. 018	Pre-Test Right Side View of MDB Positioned Against Side of Test Vehicle	A-9
Photo No. 019	Pre-Test Close-Up View of Impact Point Target	A-10
Photo No. 020	Post-Test Close-Up View of Impact Point Target	A-10
Photo No. 021	Pre-Test Left Front Door Latch Close-Up	A-11
Photo No. 022	Post-Test Left Front Door Latch Close-Up	A-11

		<u>Page No.</u>
Photo No. 023	Pre-Test Left Rear Door Latch Close-Up	A-12
Photo No. 024	Post-Test Left Rear Door Latch Close-Up	A-12
Photo No. 025	Pre-Test Front Close-Up View of Driver Dummy	A-13
Photo No. 026	Post-Test Front Close-Up View of Driver Dummy	A-13
Photo No. 027	Pre-Test Left Side View of Driver Dummy Showing Belt and Chalking	A-14
Photo No. 028	Pre-Test Left Side View of Driver Dummy Shoulder and Door Top View	A-14
Photo No. 029	Post-Test Left Side View of Driver Dummy Shoulder and Door Top View	A-15
Photo No. 030	Pre-Test Frontal View of Driver Seat Back Prior to Dummy Positioning	A-15
Photo No. 031	Pre-Test Frontal View of Driver Dummy Head and Shoulders in Relation to Head Restraint	A-16
Photo No. 032	Pre-Test Frontal View of Driver Seat Pan Prior to Dummy Positioning	A-16
Photo No. 033	Pre-Test Overhead View of Driver Dummy Thighs on Seat Pan	A-17
Photo No. 034	Pre-Test Placement of Driver Dummy's Feet	A-17
Photo No. 035	Pre-Test View of Belt Anchorage for Driver Dummy	A-18
Photo No. 036	Pre-Test Left Side View of Steering Wheel	A-18
Photo No. 037	Pre-Test View of Disengaged Parking Brake	A-19
Photo No. 038	Pre-Test View of Parking Brake	A-19
Photo No. 039	Pre-Test Close-Up Left Side View of Driver Seat Track	A-20
Photo No. 040	Pre-Test Close-Up Left Side View of Driver Seat Back	A-20
Photo No. 041	Pre-Test Close-Up View of Driver Seat Back or Head Restraint	A-21
Photo No. 042	Pre-Test Driver Dummy and Door Clearance View	A-21
Photo No. 043	Post-Test Driver Dummy and Door Clearance View	A-22

		<u>Page No.</u>
Photo No. 044	Pre-Test Right Side View of Driver Dummy and Front Seat of Occupant Compartment	A-22
Photo No. 045	Post-Test Right Side View of Driver Dummy and Front Seat of Occupant Compartment	A-23
Photo No. 046	Pre-Test Driver Inner Door Panel View	A-23
Photo No. 047	Post-Test Driver Inner Door Panel View	A-24
Photo No. 048	Post-Test Driver Dummy Close-up Head Contact with Vehicle Interior View	A-24
Photo No. 049	Post-Test Driver Dummy Close-up Head Contact with Side Airbag View	A-25
Photo No. 050	Post-Test Driver Dummy Close-up Torso Contact with Vehicle Interior View	A-25
Photo No. 051	Post-Test Driver Dummy Close-up Torso Contact with Side Airbag View	A-26
Photo No. 052	Post-Test Driver Dummy Close-up Pelvis Contact with Vehicle Interior View	A-26
Photo No. 053	Post-Test Driver Dummy Close-up Pelvis Contact with Side Airbag View	A-27
Photo No. 054	Post-Test Driver Dummy Close-up Knee Contact View	A-27
Photo No. 055	Pre-Test Left Side View of Rear Passenger Dummy Showing Belt and Chalking	A-28
Photo No. 056	Pre-Test Left Side View of Rear Passenger Dummy Shoulder and Door Top View	A-28
Photo No. 057	Post-Test Left Side View of Rear Passenger Dummy Shoulder and Door Top View	A-29
Photo No. 058	Pre-Test Frontal View of Rear Passenger Seat Back Prior to Dummy Positioning	A-29
Photo No. 059	Pre-Test Frontal View of Rear Passenger Dummy Head and Shoulders in Relation to Head Restraint	A-30
Photo No. 060	Pre-Test Overhead View of Rear Passenger Seat Pan Prior to Dummy Positioning	A-30
Photo No. 061	Pre-Test Overhead View of Rear Passenger Dummy Thighs on Seat Pan	A-31
Photo No. 062	Pre-Test View of Rear Passenger Dummy's Neck Showing Position of Adjustable Neck Bracket	A-31

		<u>Page No.</u>
Photo No. 063	Pre-Test View of Rear Passenger Dummy's Head Showing Dummy's Head is Level	A-32
Photo No. 064	Pre-Test Placement of Rear Passenger Dummy's Feet	A-32
Photo No. 065	Pre-Test View of Belt Anchorage for Rear Passenger Dummy	A-33
Photo No. 066	Pre-Test Close-Up Left Side View of Rear Passenger Seat Track	A-33
Photo No. 067	Pre-Test Close-Up Left Side View of Rear Passenger Seat Back	A-34
Photo No. 068	Pre-Test Close-up View of Rear Passenger Seat Back or Head Restraint	A-34
Photo No. 069	Pre-Test Rear Passenger Dummy and Door Clearance View	A-35
Photo No. 070	Post-Test Rear Passenger Dummy and Door Clearance View	A-35
Photo No. 071	Pre-Test Right Side View of Rear Passenger Dummy and Rear Seat Occupant Compartment	A-36
Photo No. 072	Post-Test Right Side View of Rear Passenger Dummy and Rear Seat Occupant Compartment	A-36
Photo No. 073	Pre-Test Rear Passenger Inner Door Panel View	A-37
Photo No. 074	Post-Test Rear Passenger Inner Door Panel View	A-37
Photo No. 075	Post-Test Rear Passenger Dummy Close-up Head Contact with Vehicle Interior View	A-38
Photo No. 076	Post-Test Rear Passenger Dummy Close-up Head Contact with Side Airbag View	A-38
Photo No. 077	Post-Test Rear Passenger Dummy Close-up Torso Contact with Vehicle Interior View	A-39
Photo No. 078	Post-Test Rear Passenger Dummy Close-up Torso Contact with Side Airbag View	A-39
Photo No. 079	Post-Test Rear Passenger Dummy Close-up Pelvis Contact with Vehicle Interior View	A-40
Photo No. 080	Post-Test Rear Passenger Dummy Close-up Pelvis Contact with Side Airbag View	A-40
Photo No. 081	Post-Test Rear Passenger Dummy Close-up Knee Contact View	A-41
Photo No. 082	Pre-Test View of Fuel Filler Cap or Fuel Filler Neck	A-41

		<u>Page No.</u>
Photo No. 083	Post-Test View of Fuel Filler Cap or Fuel Filler Neck	A-42
Photo No. 084	Pre-Test Front View of MDB Impactor Face	A-42
Photo No. 085	Post-Test Front View of MDB Impactor Face	A-43
Photo No. 086	Pre-Test Top View of MDB Impactor Face	A-43
Photo No. 087	Post-Test Top View of MDB Impactor Face	A-44
Photo No. 088	Pre-Test Left Side View of MDB Impactor Face	A-44
Photo No. 089	Post-Test Left Side View of MDB Impactor Face	A-45
Photo No. 090	Pre-Test Right Side View of MDB Impactor Face	A-45
Photo No. 091	Post-Test Right Side View of MDB Impactor Face	A-46
Photo No. 092	Close-Up View of Vehicle's Certification Label	A-46
Photo No. 093	Close-Up View of Vehicle's Tire Information Placard or Label	A-47
Photo No. 094	Pre-Test Ballast View	A-47
Photo No. 095	Post-Test Primary and Redundant Speed Trap Read-Out	A-48
Photo No. 096	FMVSS No. 301 Static Rollover 0 Degrees	A-48
Photo No. 097	FMVSS No. 301 Static Rollover 90 Degrees	A-49
Photo No. 098	FMVSS No. 301 Static Rollover 180 Degrees	A-49
Photo No. 099	FMVSS No. 301 Static Rollover 270 Degrees	A-50
Photo No. 100	FMVSS No. 301 Static Rollover 360 Degrees	A-50
Photo No. 101	Impact Event	A-51
Photo No. 102	Monroney Label	A-51
Photo No. 103	Head Restraint Use and Adjustment Information from Vehicle Owner's Manual	A-52



Photo No. 001 - As Delivered Right Front Three-Quarter View of Test Vehicle



Photo No. 002 - As Delivered Left Rear Three-Quarter View of Test Vehicle

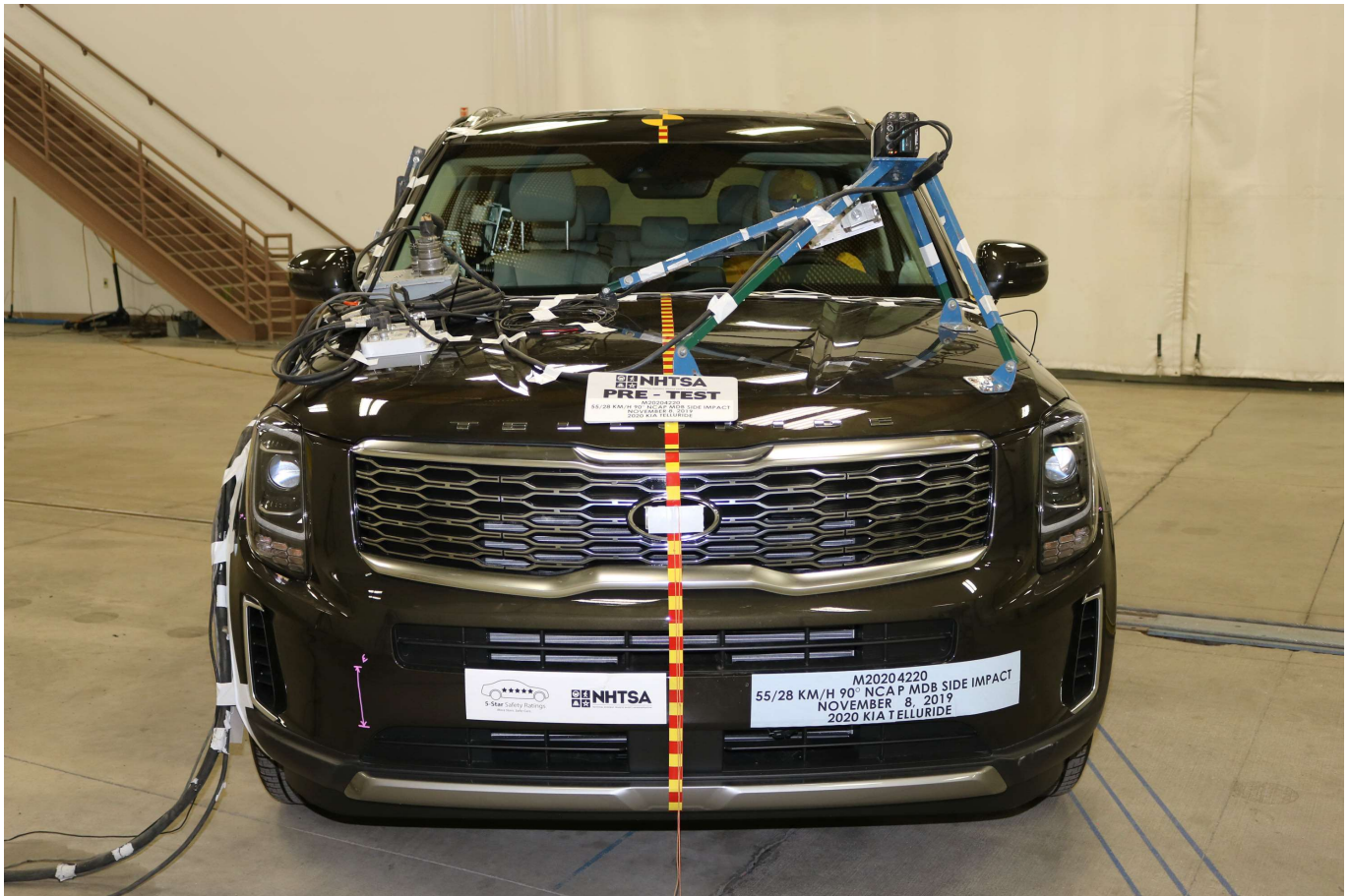

Photo No. 003 - Pre-Test Frontal View of Test Vehicle



Photo No. 004 - Post-Test Frontal View of Test Vehicle



Photo No. 005 - Pre-Test Left Front Three-Quarter View of Test Vehicle



Photo No. 006 - Post-Test Left Front Three-Quarter View of Test Vehicle



Photo No. 007 - Pre-Test Left Side View of Test Vehicle

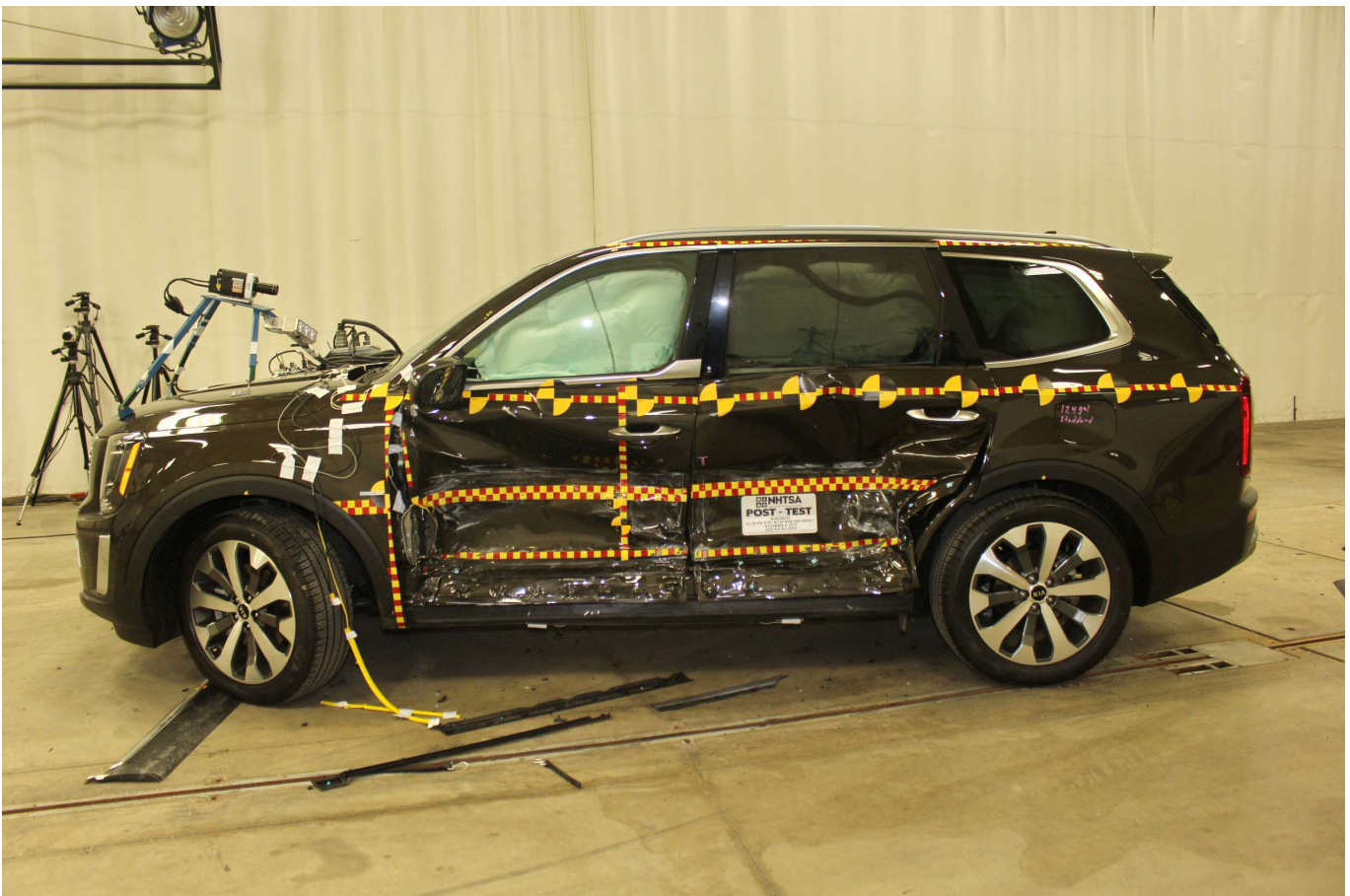

Photo No. 008 - Post-Test Left Side View of Test Vehicle



Photo No. 009 - Pre-Test Left Three-Quarter Rear View of Test Vehicle



Photo No. 010 - Post-Test Left Three-Quarter Rear View of Test Vehicle



Photo No. 011 - Pre-Test Rear View of Test Vehicle



Photo No. 012 - Post-Test Rear View of Test Vehicle



Photo No. 013 - Pre-Test Right Side View of Test Vehicle



Photo No. 014 - Post-Test Right Side View of Test Vehicle

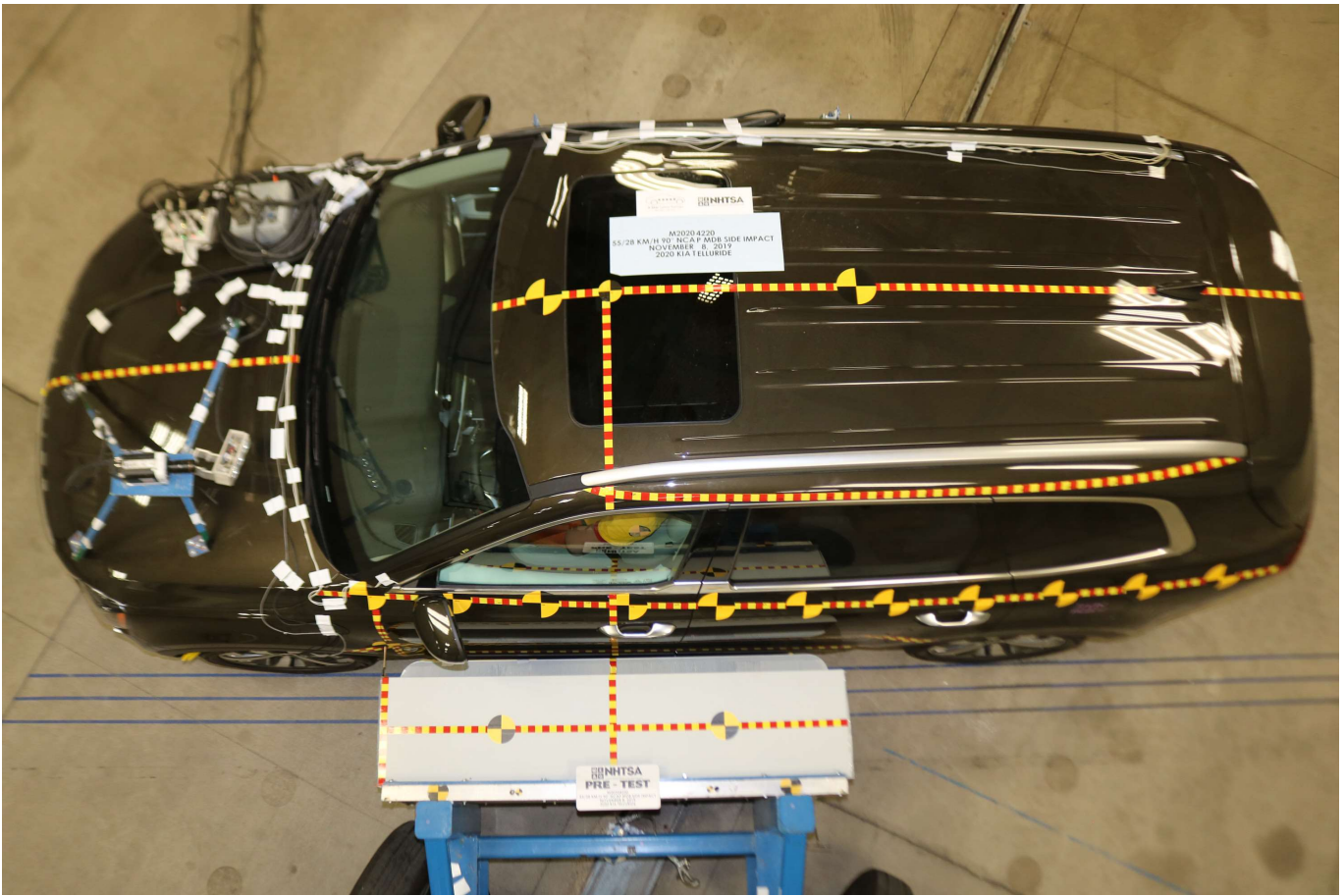

Photo No. 015 - Pre-Test Overhead View of Test Area



Photo No. 016 - Post-Test Overhead View of Test Area



Photo No. 017 - Pre-Test Left Side View of MDB Positioned Against Side of Test Vehicle



Photo No. 018 - Pre-Test Right Side View of MDB Positioned Against Side of Test Vehicle



Photo No. 019 - Pre-Test Close-Up View of Impact Point Target



Photo No. 020 - Post-Test Close-Up View of Impact Point Target



Photo No. 021 - Pre-Test Left Front Door Latch Close-Up



Photo No. 022 - Post-Test Left Front Door Latch Close-Up



Photo No. 023 - Pre-Test Left Rear Door Latch Close-Up



Photo No. 024 - Post-Test Left Rear Door Latch Close-Up



Photo No. 025 - Pre-Test Front Close-Up View of Driver Dummy



Photo No. 026 - Post-Test Front Close-Up View of Driver Dummy



Photo No. 027 - Pre-Test Left Side View of Driver Dummy Showing Belt and Chalking



Photo No. 028 - Pre-Test Left Side View of Driver Dummy Shoulder and Door Top View



Photo No. 029 - Post-Test Left Side View of Driver Dummy Shoulder and Door Top View



Photo No. 030 - Pre-Test Frontal View of Driver Seat Back Prior to Dummy Positioning

PHOTOGRAPH NOT AVAILABLE

Photo No. 031 - Pre-Test Frontal View of Driver Dummy Head and Shoulders in Relation to Head Restraint



Photo No. 032 - Pre-Test Frontal View of Driver Seat Pan Prior to Dummy Positioning



Photo No. 033 - Pre-Test Overhead View of Driver Dummy Thighs on Seat Pan



Photo No. 034 - Pre-Test Placement of Driver Dummy Feet



Photo No. 035 - Pre-Test View of Belt Anchorage for Driver Dummy



Photo No. 036 - Pre-Test Left Side View of Steering Wheel

PHOTOGRAPH NOT APPLICABLE

Photo No. 037 - Pre-Test View of Disengaged Parking Brake



Photo No. 038 - Pre-Test View of Parking Brake



Photo No. 039 - Pre-Test Close-Up Left Side View of Driver Seat Track



Photo No. 040 - Pre-Test Close-Up Left Side View of Driver Seat Back



Photo No. 041 - Pre-Test Close-Up View of Driver Seat Back or Head Restraint



Photo No. 042 - Pre-Test Driver Dummy and Door Clearance View

PHOTOGRAPH NOT AVAILABLE

Photo No. 043 - Post-Test Driver Dummy and Door Clearance View



Photo No. 044 - Pre-Test Right Side View of Driver Dummy and Front Seat of Occupant Compartment



Photo No. 045 - Post-Test Right Side View of Driver Dummy and Front Seat of Occupant Compartment



Photo No. 046 - Pre-Test Driver Inner Door Panel View



Photo No. 047 - Post-Test Driver Inner Door Panel View



Photo No. 048 - Post-Test Driver Dummy Close-up Head Contact with Vehicle Interior View



Photo No. 049 - Post-Test Driver Dummy Close-up Head Contact with Side Airbag View



Photo No. 050 - Post-Test Driver Dummy Close-up Torso Contact with Vehicle Interior View



Photo No. 051 - Post-Test Driver Dummy Close-up Torso Contact with Side Airbag View



Photo No. 052 - Post-Test Driver Dummy Close-up Pelvis Contact with Vehicle Interior View



Photo No. 053 - Post-Test Driver Dummy Close-up Pelvis Contact with Side Airbag View



Photo No. 054 - Post-Test Driver Dummy Close-up Knee Contact View



Photo No. 055 - Pre-Test Left Side View of Rear Passenger Dummy Showing Belt and Chalking



Photo No. 056 - Pre-Test Left Side View of Rear Passenger Dummy Shoulder and Door Top View



Photo No. 057 - Post-Test Left Side View of Rear Passenger Dummy Shoulder and Door Top View



Photo No. 058 - Pre-Test Frontal View of Rear Passenger Seat Back Prior to Dummy Positioning



Photo No. 059 - Pre-Test Frontal View of Rear Passenger Dummy Head and Shoulders in Relation to Head Restraint



Photo No. 060 - Pre-Test Overhead View of Rear Passenger Seat Pan Prior to Dummy Positioning



Photo No. 061 - Pre-Test Overhead View of Rear Passenger Dummy Thighs on Seat Pan



Photo No. 062 - Pre-Test View of Rear Passenger Dummy Neck Showing Position of Adjustable Neck Bracket



Photo No. 063 - Pre-Test View of Rear Passenger Dummy Head Showing Dummy Head is Level



Photo No. 064 - Pre-Test Placement of Rear Passenger Dummy Feet



Photo No. 065 - Pre-Test View of Belt Anchorage for Rear Passenger Dummy



Photo No. 066 - Pre-Test Close-Up Left Side View of Rear Passenger Seat Track

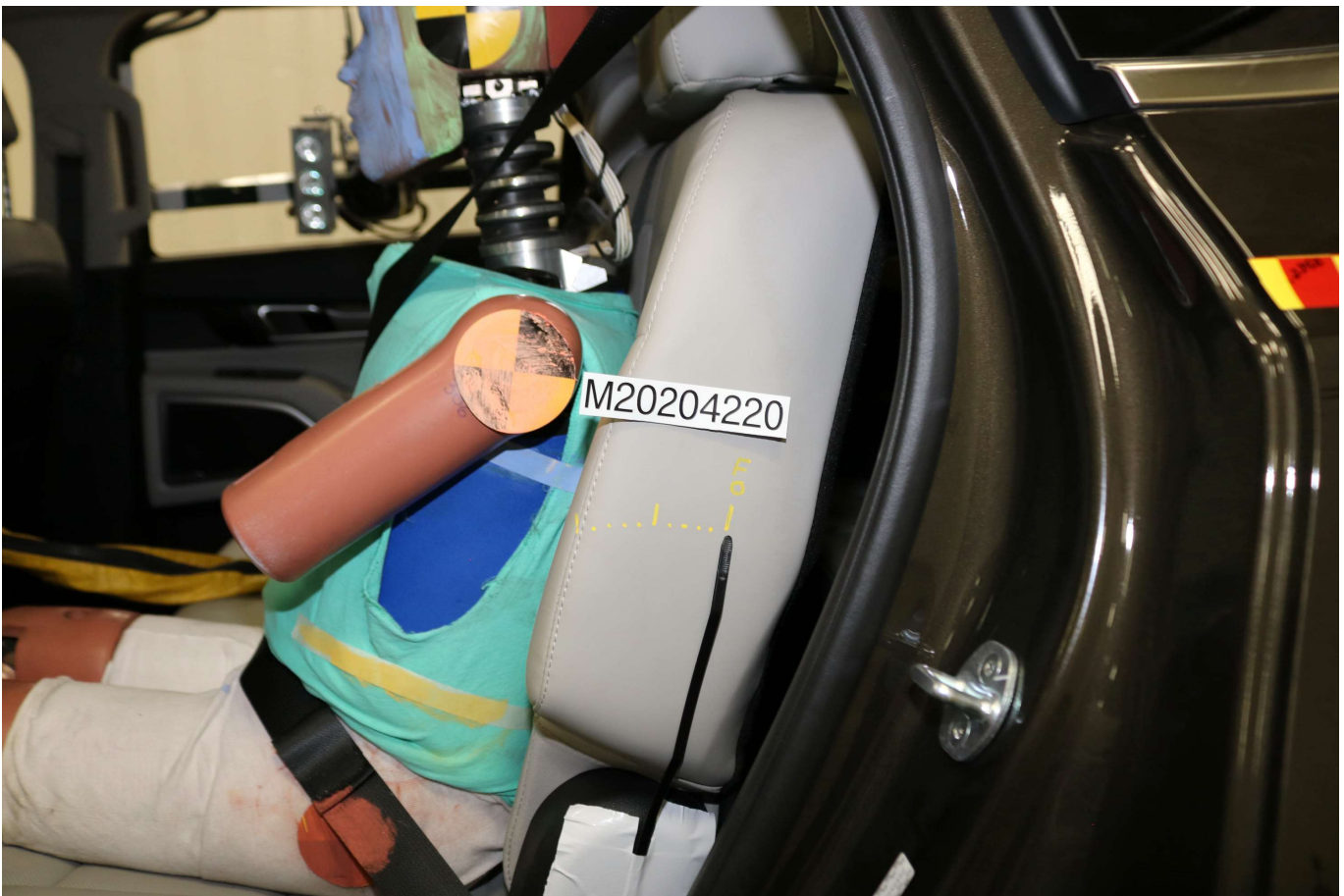

Photo No. 067 - Pre-Test Close-Up Left Side View of Rear Passenger Seat Back



Photo No. 068 - Pre-Test Close-up View of Rear Passenger Seat Back or Head Restraint



Photo No. 069 - Pre-Test Rear Passenger Dummy and Door Clearance View

PHOTOGRAPH NOT AVAILABLE

Photo No. 070 - Post-Test Rear Passenger Dummy and Door Clearance View



Photo No. 071 - Pre-Test Right Side View of Rear Passenger Dummy and Rear Seat Occupant Compartment



Photo No. 072 - Post-Test Right Side View of Rear Passenger Dummy and Rear Seat Occupant Compartment



Photo No. 073 - Pre-Test Rear Passenger Inner Door Panel View



Photo No. 074 - Post-Test Rear Passenger Inner Door Panel View



Photo No. 075 - Post-Test Rear Passenger Dummy Close-up Head Contact with Vehicle Interior View



Photo No. 076 - Post-Test Rear Passenger Dummy Close-up Head Contact with Side Airbag View



Photo No. 077 - Post-Test Rear Passenger Dummy Close-up Torso Contact with Vehicle Interior View

PHOTOGRAPH NOT APPLICABLE

Photo No. 078 - Post-Test Rear Passenger Dummy Close-up Torso Contact with Side Airbag View



Photo No. 079 - Post-Test Rear Passenger Dummy Close-up Pelvis Contact with Vehicle Interior View

PHOTOGRAPH NOT APPLICABLE

Photo No. 080 - Post-Test Rear Passenger Dummy Close-up Pelvis Contact with Side Airbag View



Photo No. 081 - Post-Test Rear Passenger Dummy Close-up Knee Contact View



Photo No. 082 - Pre-Test View of Fuel Filler Cap or Fuel Filler Neck



Photo No. 083 - Post-Test View of Fuel Filler Cap or Fuel Filler Neck

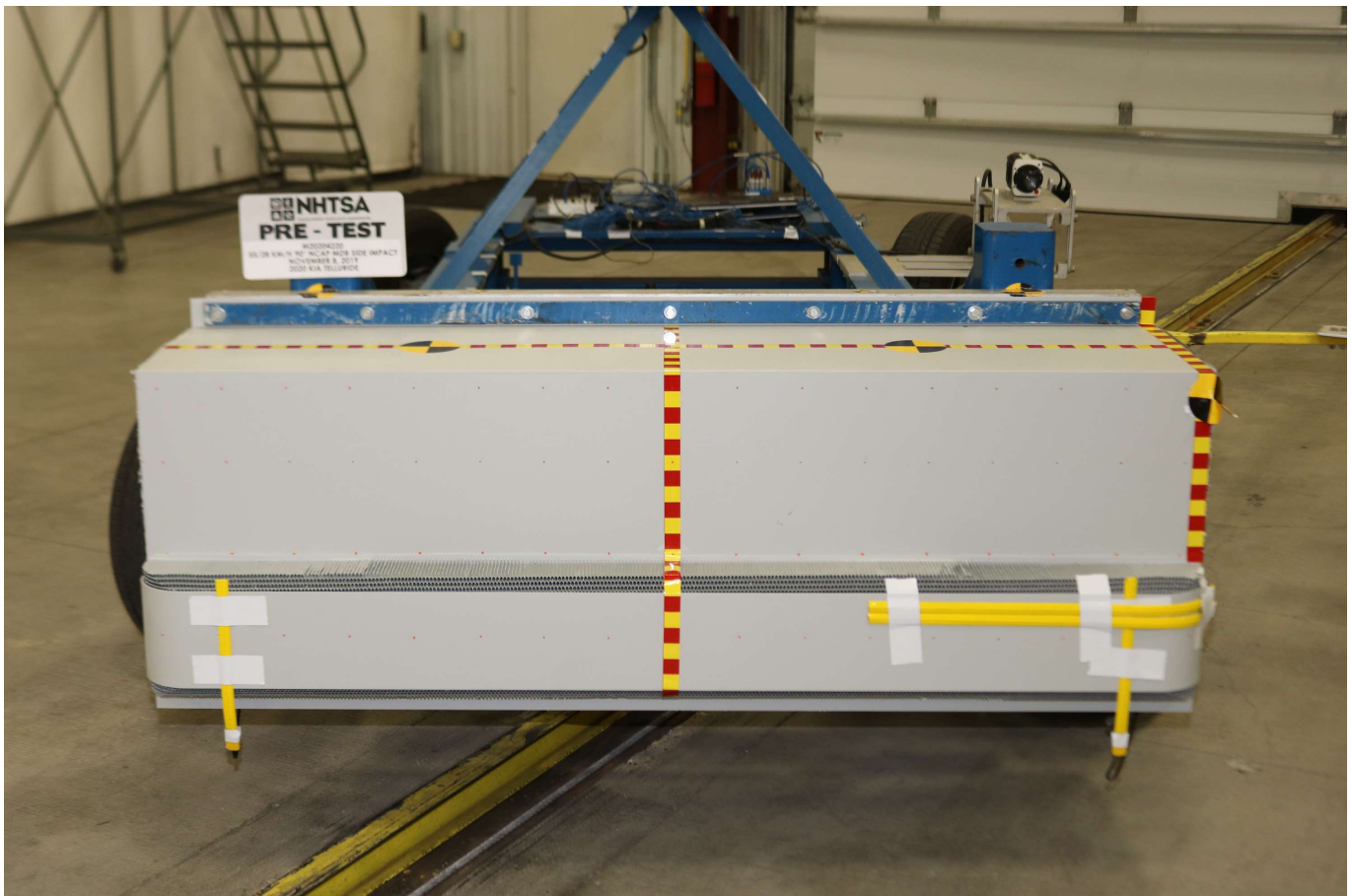

Photo No. 084 - Pre-Test Front View of MDB Impactor Face

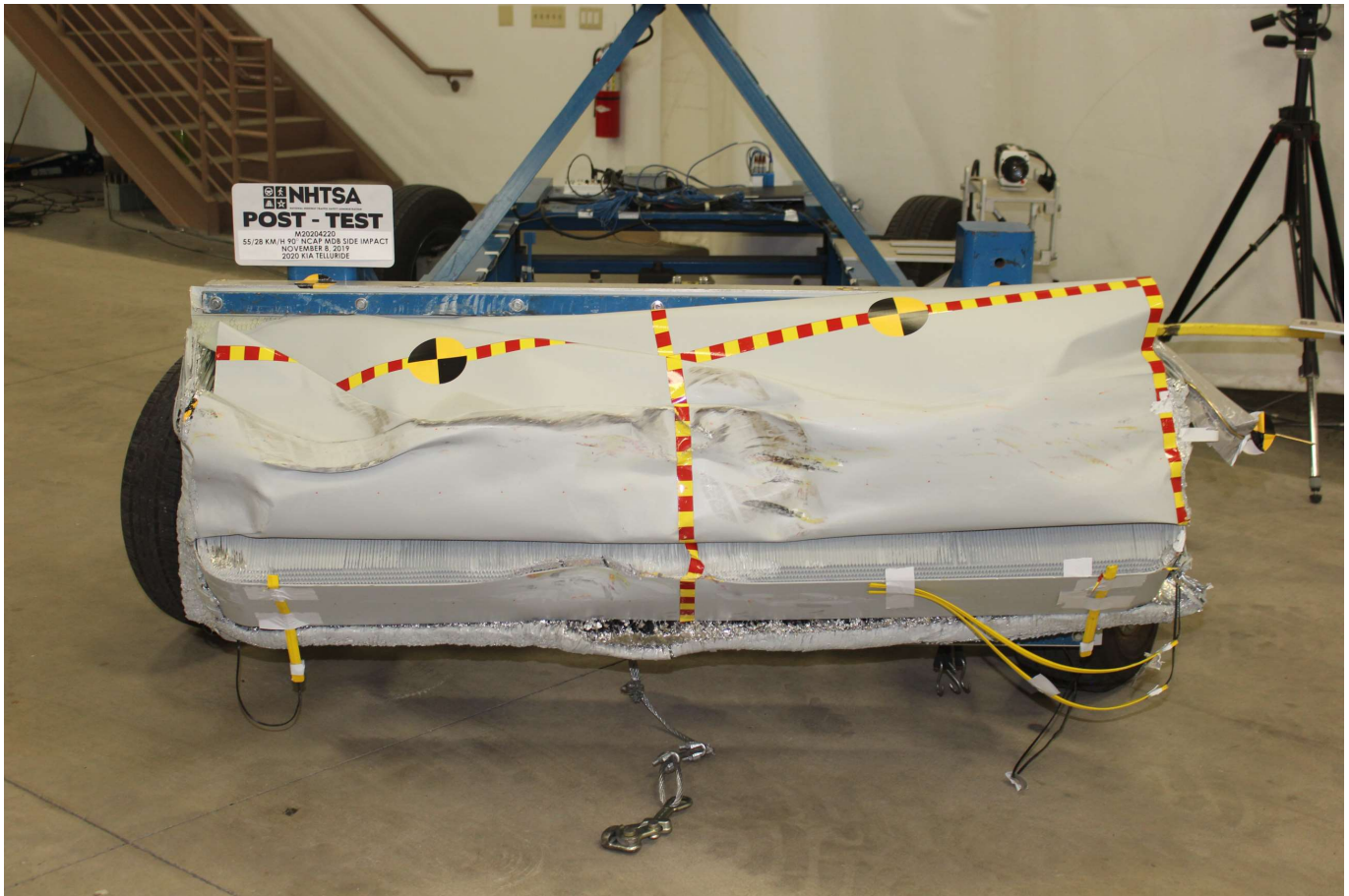

Photo No. 085 - Post-Test Front View of MDB Impactor Face

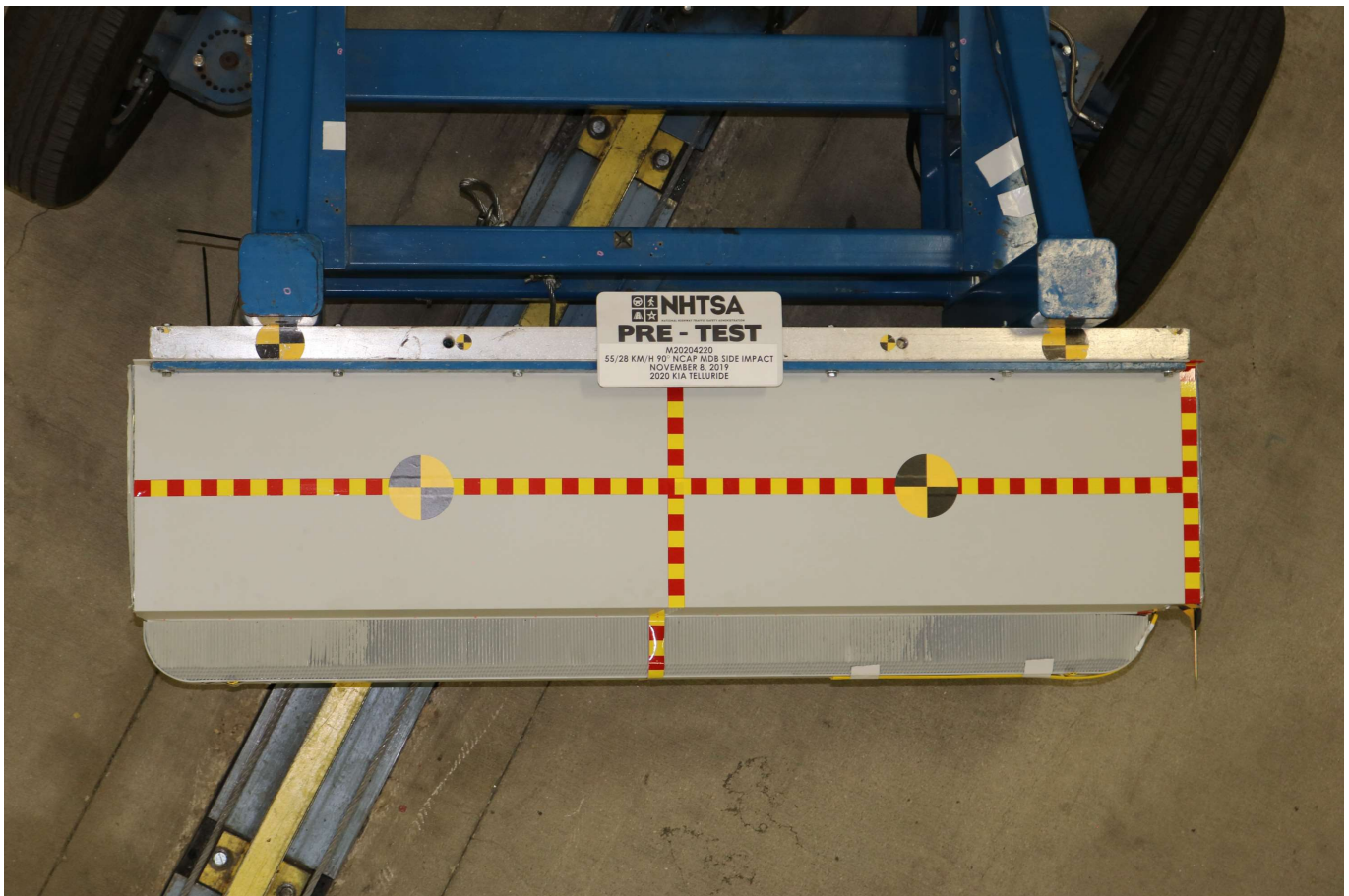

Photo No. 086 - Pre-Test Top View of MDB Impactor Face



Photo No. 087 - Post-Test Top View of MDB Impactor Face



Photo No. 088 - Pre-Test Left Side View of MDB Impactor Face



Photo No. 089 - Post-Test Left Side View of MDB Impactor Face



Photo No. 090 - Pre-Test Right Side View of MDB Impactor Face



Photo No. 091 - Post-Test Right Side View of MDB Impactor Face



Photo No. 092 - Close-Up View of Vehicle Certification Label



Photo No. 093 - Close-Up View of Vehicle Tire Information Placard or Label



Photo No. 094 - Pre-Test Ballast View



Photo No. 095 - Post-Test Primary and Redundant Speed Trap Read-Out



Photo No. 096 - FMVSS Photo No. 301 Static Rollover 0 Degrees



Photo No. 097 - FMVSS Photo No. 301 Static Rollover 90 Degrees



Photo No. 098 - FMVSS Photo No. 301 Static Rollover 180 Degrees



Photo No. 099 - FMVSS Photo No. 301 Static Rollover 270 Degrees



Photo No. 100 - FMVSS Photo No. 301 Static Rollover 360 Degrees



Photo No. 101 - Impact Event



2020 TELLURIDE S V6 FWD MODEL/OPT. CODE: J4232 / 015 EXTERIOR COLOR: DARK MOSS INTERIOR COLOR: GRAY VEHICLE ID NUMBER: 5XYP64HC0L6042492 PORT OF ENTRY: WEST POINT		Sold To: IL051 Raymond Kia 119 ROUTE 173 ANTOIOCH IL 60002	Ship To: IL051				
STANDARD LX FWD FEATURES MECHANICAL 3.8L Gas Direct Injection (GDI) 6-Cyl Engine 8-Speed Automatic Transmission 18" Alloy Wheels SAFETY Dual Front Advanced Airbags Dual Front Seat-Mounted Side & Full-Length Curtain Airbags Electronic Stability Control (ESC) Vehicle Stability Management (VSM) Tire Pressure Monitoring System (TPMS) INTERIOR, COMFORT & CONVENIENCE SOFINO Leatherette Seat Trim Blind-Spot Collision-Avoidance Assist-Rear (BCA-R) Rear Cross-Traffic Collision-Avoidance Assist (RCCA) Forward Collision Avoidance Assist (FCA) Lane Keeping Assist (LKA) Parking Distance Warning-Reverse (PDW-R) Smart Cruise Control w/ Stop & Go (SCC w/ S&G) Rear Occupant Alert w/ Ultrasonic Sensors (ROA) Safe Exit Assist (SEA) Smart Key with Push Button Start UVQ link [^] [^] Includes 1 year service; see owners.kia.com for details - IMPORTANT No Support for Remote Climate Control AM/FM w/ 8" Touchscreen & Rearview Camera Android Auto & Apple CarPlay Smartphone Integration SIRIUSXM [®] w/free 3-mo. subscription [*] 1 USB Input Jack and 5 USB Charging Ports Bluetooth [®] Wireless Technology One-Touch Slide & Fold 2nd Row Seats 60/40 Split Folding 3rd Row Seats Leather-Wrapped Steering Wheel w/ Remote Controls EXTERIOR Acoustic Front Windshield Heated Outside Mirrors w/ Turn Signal Indicators Rear Privacy Glass WARRANTY 10 Year/100,000 Mile Limited Powertrain Warranty 5 Year/60,000 Mile Limited Basic Warranty 5 Year/60,000 Mile Roadside Assistance [*] Ask dealer for details		MANUFACTURER'S SUGGESTED RETAIL PRICE ▶ \$ 33,990.00 COMPARE S FWD FEATURES Added to/in place of standard LX FWD features - Power Tilt & Sliding Sunroof - Power Adj. Driver's Seat w/ Power Lumbar - Heated Front Seats - 2nd Row Captain Chairs (2 seats) - 20" Machined Finished Alloy Wheels - Front Grille w/ Upgraded Insert - Front Bumper with Upgraded Trim - Single Muffler w/ Twin Exhaust Tips - Satin Chrome Finish Exterior Trim - LED Interior Lamps - Leather Trimmed Shift Knob - Roof Rack Rails ADDITIONAL INSTALLED EQUIPMENT: (In addition to or in place of standard features) S 8 Passenger Seating - 60/40 Split Folding 2nd Row Seats (3 seats) Cross Bars Carpeted Floor Mats Cargo Net Cargo Cover Cargo Tray Auto-Dimming Mirror w/HomeLink™ & Compass Wheel Locks		EPA DOT Fuel Economy and Environment Gasoline Vehicle Fuel Economy 23 MPG combined city/hwy 4.3 gallons per 100 miles STANDARD SUVs range from 13 to 93 MPG. The best vehicle rates 136 MPGe. 20 city 26 highway You spend \$1,250 more in fuel costs over 5 years compared to the average new vehicle. Annual fuel cost \$1,750 Fuel Economy & Greenhouse Gas Rating (tailpipe only) 5 Smog Rating (tailpipe only) 5 This vehicle emits 395 grams CO ₂ per mile. The best emits 0 grams per mile (tailpipe only). Producing and distributing fuel also create emissions. Learn more at fueleconomy.gov. Actual results will vary for many reasons, including driving conditions and how you drive and maintain your vehicle. The average new vehicle gets 27 MPG and costs \$7,500 to fuel over 5 years. Cost estimates are based on 15,000 miles per year at \$ 2.70 per gallon. MPGe is miles per gasoline gallon equivalent. Vehicle emissions are a significant cause of climate change and smog. fueleconomy.gov Calculate personalized estimates and compare vehicles QR Code			
STANDARD LX FWD FEATURES MECHANICAL 3.8L Gas Direct Injection (GDI) 6-Cyl Engine 8-Speed Automatic Transmission 18" Alloy Wheels SAFETY Dual Front Advanced Airbags Dual Front Seat-Mounted Side & Full-Length Curtain Airbags Electronic Stability Control (ESC) Vehicle Stability Management (VSM) Tire Pressure Monitoring System (TPMS) INTERIOR, COMFORT & CONVENIENCE SOFINO Leatherette Seat Trim Blind-Spot Collision-Avoidance Assist-Rear (BCA-R) Rear Cross-Traffic Collision-Avoidance Assist (RCCA) Forward Collision Avoidance Assist (FCA) Lane Keeping Assist (LKA) Parking Distance Warning-Reverse (PDW-R) Smart Cruise Control w/ Stop & Go (SCC w/ S&G) Rear Occupant Alert w/ Ultrasonic Sensors (ROA) Safe Exit Assist (SEA) Smart Key with Push Button Start UVQ link [^] [^] Includes 1 year service; see owners.kia.com for details - IMPORTANT No Support for Remote Climate Control AM/FM w/ 8" Touchscreen & Rearview Camera Android Auto & Apple CarPlay Smartphone Integration SIRIUSXM [®] w/free 3-mo. subscription [*] 1 USB Input Jack and 5 USB Charging Ports Bluetooth [®] Wireless Technology One-Touch Slide & Fold 2nd Row Seats 60/40 Split Folding 3rd Row Seats Leather-Wrapped Steering Wheel w/ Remote Controls EXTERIOR Acoustic Front Windshield Heated Outside Mirrors w/ Turn Signal Indicators Rear Privacy Glass WARRANTY 10 Year/100,000 Mile Limited Powertrain Warranty 5 Year/60,000 Mile Limited Basic Warranty 5 Year/60,000 Mile Roadside Assistance [*] Ask dealer for details		MSRP INCLUDING OPTIONS \$ 35,340.00 INLAND FREIGHT AND HANDLING \$ 1,045.00 TOTAL MANUFACTURER'S SUGGESTED RETAIL PRICE ▶ \$ 36,385.00		GOVERNMENT 5-STAR SAFETY RATINGS Overall Vehicle Score Not Rated Based on the combined rating of frontal, side and rollover. Should ONLY be compared to other vehicles of similar size and weight. Crash Passenger Not Rated Based on the risk of injury in a frontal impact. Should ONLY be compared to other vehicles of similar size and weight. Side Front seat Not Rated Crash Rear seat Not Rated Star ratings based on the risk of injury in a side impact. Rollover Not Rated Star ratings based on the risk of rollover in a single-vehicle crash. Star ratings range from 1 to 5 stars (★★★★★) with 5 being the highest. Source: National Highway Traffic Safety Administration (NHTSA). www.safercar.gov or 1-888-327-4236 Manufacturer's suggested retail price includes Manufacturer's recommended pre-delivery service. License and title fees, state and local taxes and other dealer installed options and accessories are not included in the manufacturer's suggested retail price.		PARTS CONTENT INFORMATION FOR VEHICLES IN THIS CAR LINE U.S./CANADIAN PARTS CONTENT: 51 % MAJOR SOURCES OF FOREIGN PARTS: KOREA: 49% NOTE: PARTS CONTENT DOES NOT INCLUDE FINAL ASSEMBLY, DISTRIBUTION, OR OTHER NON-PARTS COSTS. FOR THIS VEHICLE FINAL ASSEMBLY POINT: WEST POINT, GA, USA COUNTRY OF ORIGIN ENGINE: KOREA TRANSMISSION: USA	
TOTAL ADDITIONAL WEIGHT: 38.3							

Photo No. 102 - Monroney Label

⚠ WARNING

Headrest removal/adjustment

- Do not operate the vehicle with the headrests removed. Headrests can provide critical neck and head support in a crash.
- Do not adjust the headrest height while the vehicle is in motion. Driver may lose control of the vehicle.

⚠ CAUTION

Excessive pulling or pushing may damage the headrest.

Adjusting the height up and down



To raise the headrest:

1. Pull it up to the desired position (1).
2. To lower the headrest, push and hold the release button (2) on the headrest support.
3. Lower the headrest to the desired position (3).

*** NOTICE**

If you recline the seatback towards the front with the headrest and seat cushion raised, the headrest may come in contact with the sun visor or other parts of the vehicle.



Removing headrest

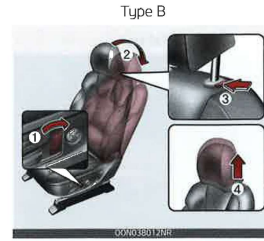
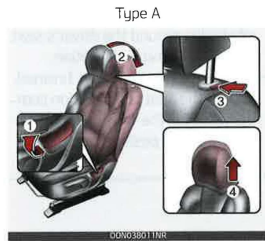

To remove the headrest:

1. Recline the seatback (2) with the recline lever or switch (1).
2. Raise headrest as far as it can go.
3. Press the headrest release button (3) while pulling the headrest up (4).

⚠ WARNING

Removing headrest

NEVER allow anyone to ride in a seat with the headrest removed or reversed. Headrests can provide critical neck and head support in a crash.

Reinstalling headrest

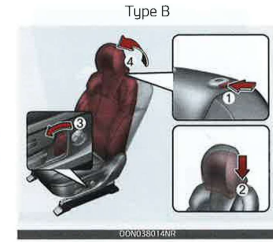
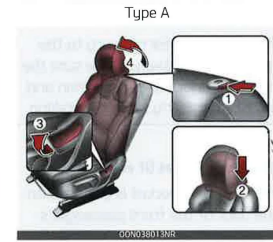

To reinstall the headrest:

1. Put the headrest poles (2) into the holes while pressing the release button (1).
2. Recline the seatback (4) with the recline lever or switch (3).
3. Adjust the headrest to the appropriate height.

APPENDIX B
DUMMY RESPONSE DATA PLOTS

TABLE OF DATA PLOTS
Driver Dummy Instrumentation Plots

<u>No.</u>	<u>Description</u>	<u>Page No.</u>
Figure No. 1.	Driver Head Acceleration (X) Primary vs. Time	B-1
Figure No. 2.	Driver Head Acceleration (Y) Primary vs. Time	B-1
Figure No. 3.	Driver Head Acceleration (Z) Primary vs. Time	B-1
Figure No. 4.	Driver Head Resultant Acceleration Primary vs. Time	B-1
Figure No. 5.	Driver Upper Thorax Rib Deflection (Y) vs. Time	B-2
Figure No. 6.	Driver Middle Thorax Rib Deflection (Y) vs. Time	B-2
Figure No. 7.	Driver Lower Thorax Rib Deflection (Y) vs. Time	B-2
Figure No. 8.	Driver Thorax Rib Deflection Maximum vs. Time	B-2
Figure No. 9.	Driver Anterior Abdomen Force (Y) vs. Time	B-3
Figure No. 10.	Driver Middle Abdomen Force (Y) vs. Time	B-3
Figure No. 11.	Driver Posterior Abdomen Force (Y) vs. Time	B-3
Figure No. 12.	Driver Total Abdominal Force (Y) vs. Time	B-3
Figure No. 13.	Driver Pubic Symphysis Force (Y) vs. Time	B-4
Figure No. 14.	Passenger Head Acceleration (X) Primary vs. Time	B-5
Figure No. 15.	Passenger Head Acceleration (Y) Primary vs. Time	B-5
Figure No. 16.	Passenger Head Acceleration (Z) Primary vs. Time	B-5
Figure No. 17.	Passenger Head Resultant Acceleration Primary vs. Time	B-5
Figure No. 18.	Passenger Lower Spine T12 Acceleration (X) vs. Time	B-6
Figure No. 19.	Passenger Lower Spine T12 Acceleration (Y) vs. Time	B-6
Figure No. 20.	Passenger Lower Spine T12 Acceleration (Z) vs. Time	B-6
Figure No. 21.	Passenger Lower Spine T12 Resultant Acceleration vs. Time	B-6
Figure No. 22.	Passenger Iliac Force on Impact Side (Y) vs. Time	B-7
Figure No. 23.	Passenger Acetabulum Force on Impact Side (Y) vs. Time	B-7
Figure No. 24.	Passenger Total Pelvic Force on Impact Side (Y) vs. Time	B-7

The following additional data for this test can be obtained from the Research and Development section of the NHTSA website. The website can be found at www.nhtsa.gov

Additional Driver & Passenger Dummy Instrumentation Data

Passenger Head Angular Velocity (X)
Passenger Head Angular Velocity (Y)
Passenger Head Angular Velocity (Z)
Driver Lower Spine T12 Acceleration (X)
Driver Lower Spine T12 Acceleration (Y)
Driver Lower Spine T12 Acceleration (Z)
Passenger Upper Thorax Rib Deflection (Y)
Passenger Middle Thorax Rib Deflection (Y)
Passenger Lower Thorax Rib Deflection (Y)
Passenger Upper Abdomen Rib Deflection (Y)
Passenger Lower Abdomen Rib Deflection (Y)
Driver Head Acceleration Redundant (X)
Driver Head Acceleration Redundant (Y)
Driver Head Acceleration Redundant (Z)
Passenger Head Acceleration Redundant (X)
Passenger Head Acceleration Redundant (Y)
Passenger Head Acceleration Redundant (Z)

Vehicle Instrumentation Data

Vehicle Center of Gravity Acceleration (X)
Vehicle Center of Gravity Acceleration (Y)
Vehicle Center of Gravity Acceleration (Z)
Right Side Sill at Front Seat Acceleration (X)
Right Side Sill at Front Seat Acceleration (Y)
Right Side Sill at Front Seat Acceleration (Z)
Right Side Sill at Rear Seat Acceleration (X)
Right Side Sill at Rear Seat Acceleration (Y)
Right Side Sill at Rear Seat Acceleration (Z)
Left Side Sill at Front Seat Acceleration (Y)
Left Side Sill at Rear Seat Acceleration (Y)
Lower A-Post Acceleration (Y)
Middle A-Post Acceleration (Y)
Lower B-Post Acceleration (Y)
Middle B-Post Acceleration (Y)
Front Seat Track Acceleration (Y)
Rear Seat Track Acceleration (Y)
Right Rear Occupant Compartment Acceleration (Y)
Engine Block (X)
Engine Block (Y)
Rear Floorpan Above Axle Acceleration (X)
Rear Floorpan Above Axle Acceleration (Y)
Rear Floorpan Above Axle Acceleration (Z)

MDB Instrumentation Data

MDB Center of Gravity Acceleration (X)

MDB Center of Gravity Acceleration (Y)

MDB Center of Gravity Acceleration (Z)

MDB Rear Acceleration (X)

MDB Rear Acceleration (Y)

Left MDB Contact Switch

Right MDB Contact Switch

DRIVER HEAD X (g) vs Time (ms)

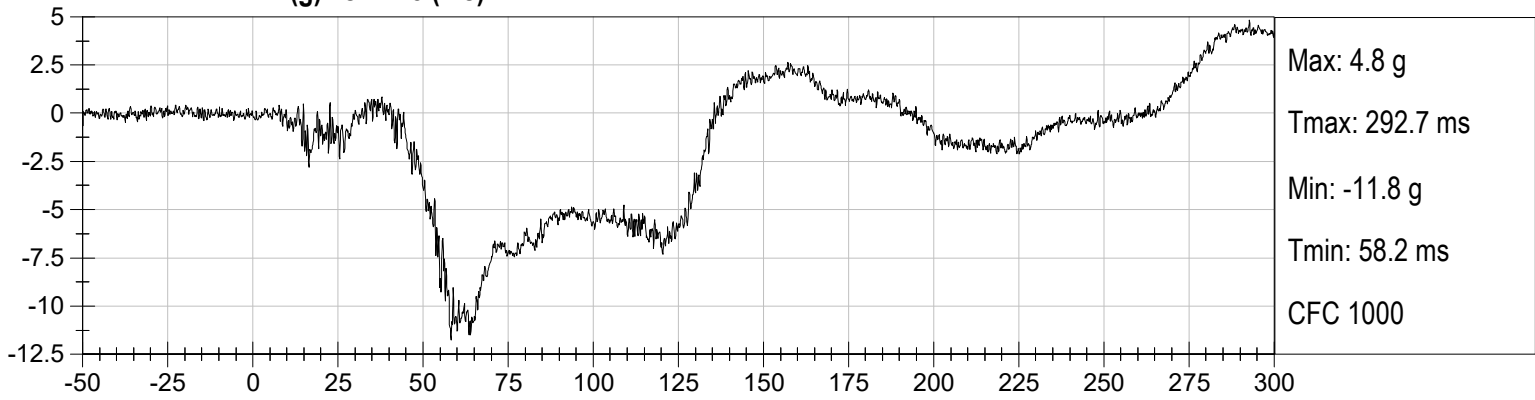

DRIVER HEAD Y (g) vs Time (ms)

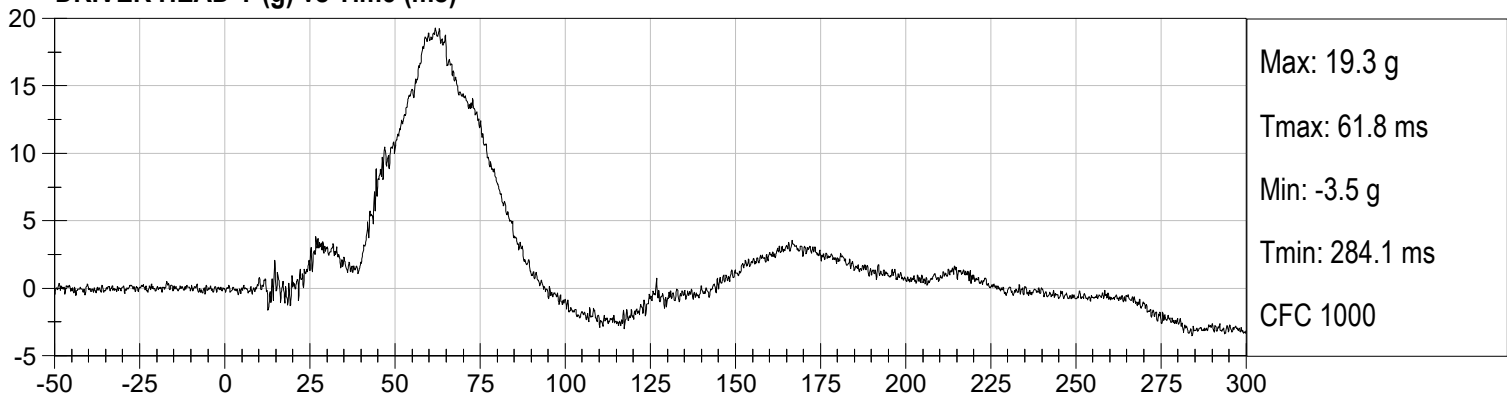

DRIVER HEAD Z (g) vs Time (ms)

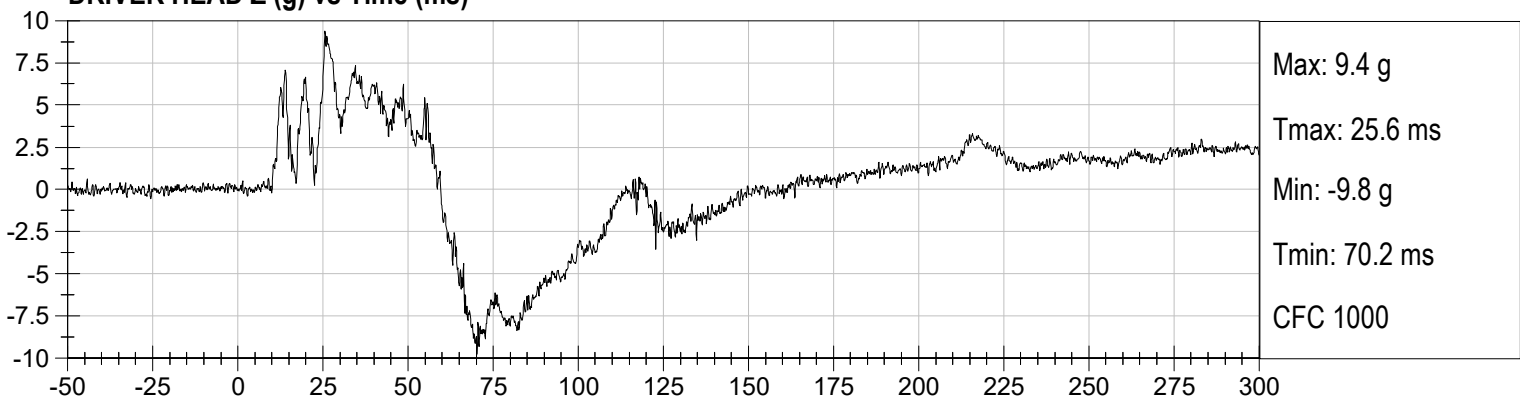

DRIVER HEAD Resultant (g) vs Time (ms)

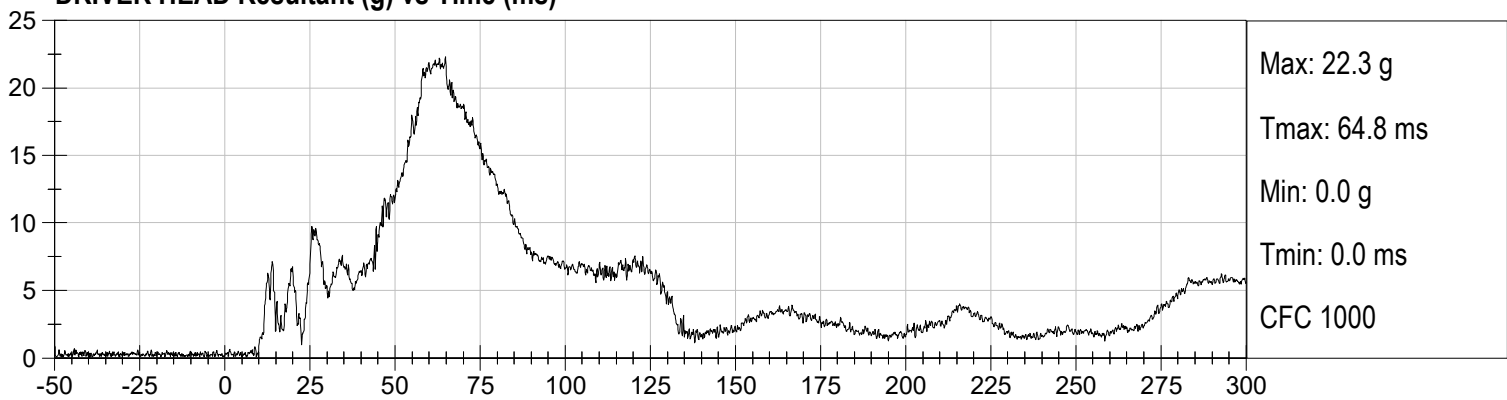

DRIVER UPPER RIB DISPLACEMENT (mm) vs Time (ms)

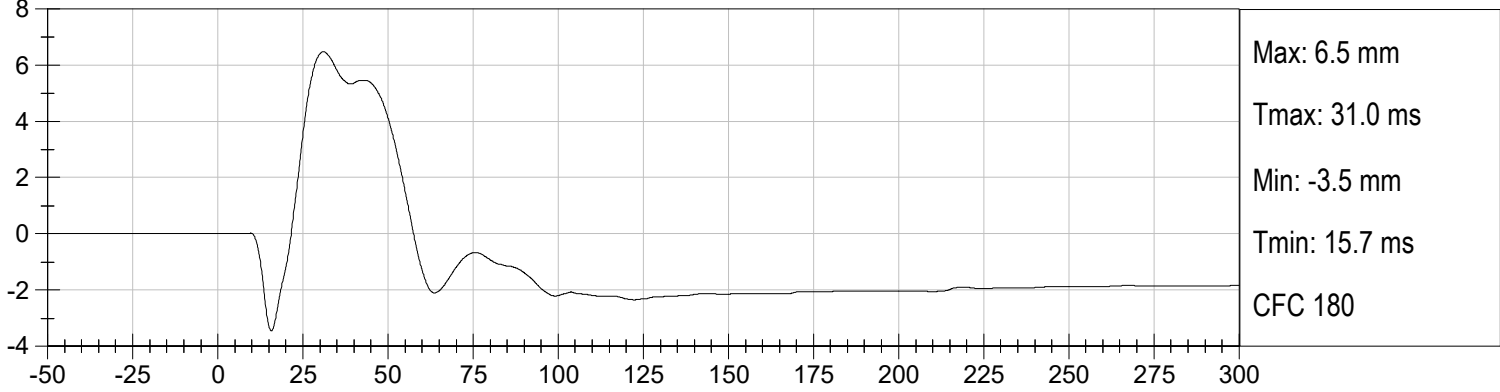

DRIVER MID RIB DISPLACEMENT (mm) vs Time (ms)

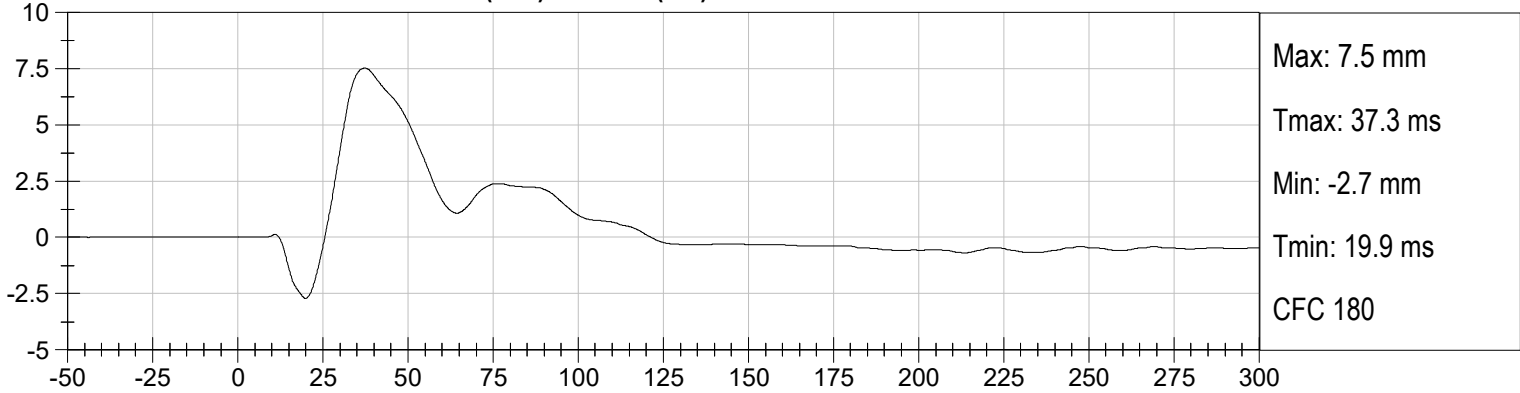

DRIVER LOWER RIB DISPLACEMENT (mm) vs Time (ms)

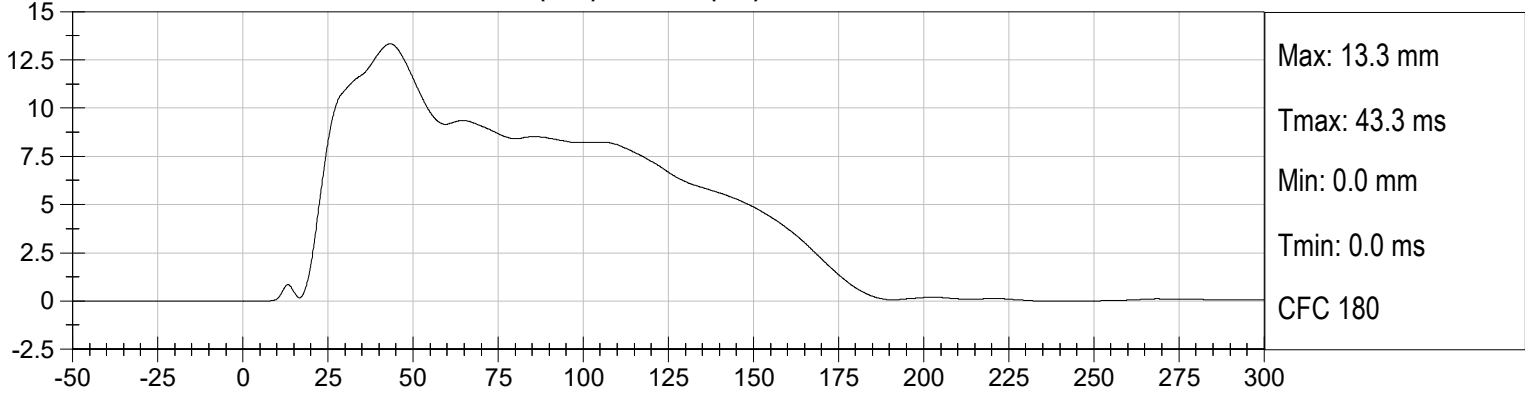

DRIVER MAXIMUM RIB DISPLACEMENT (mm) vs Time (ms)

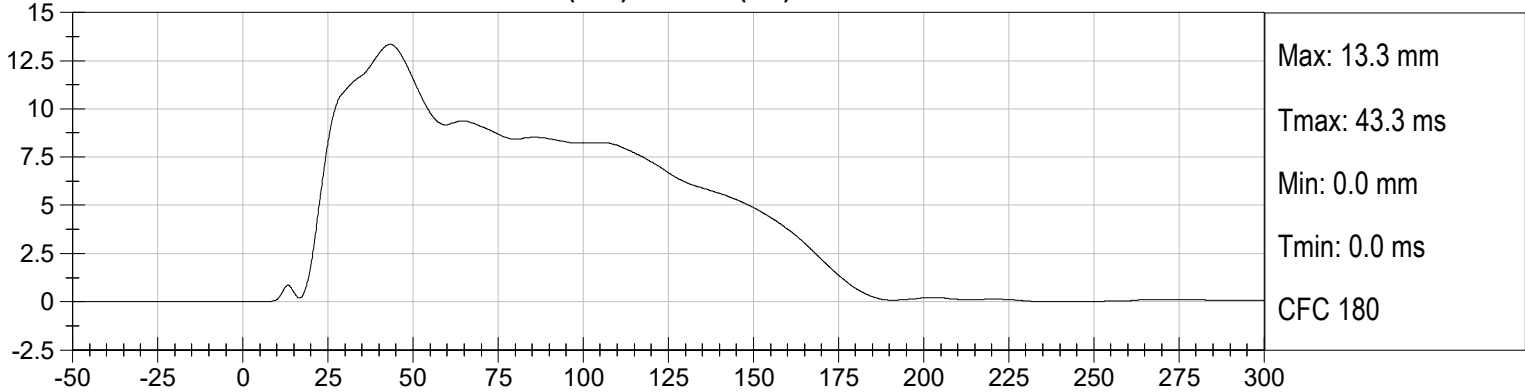

DRIVER FRONT ABDOMEN FY (N) vs Time (ms)

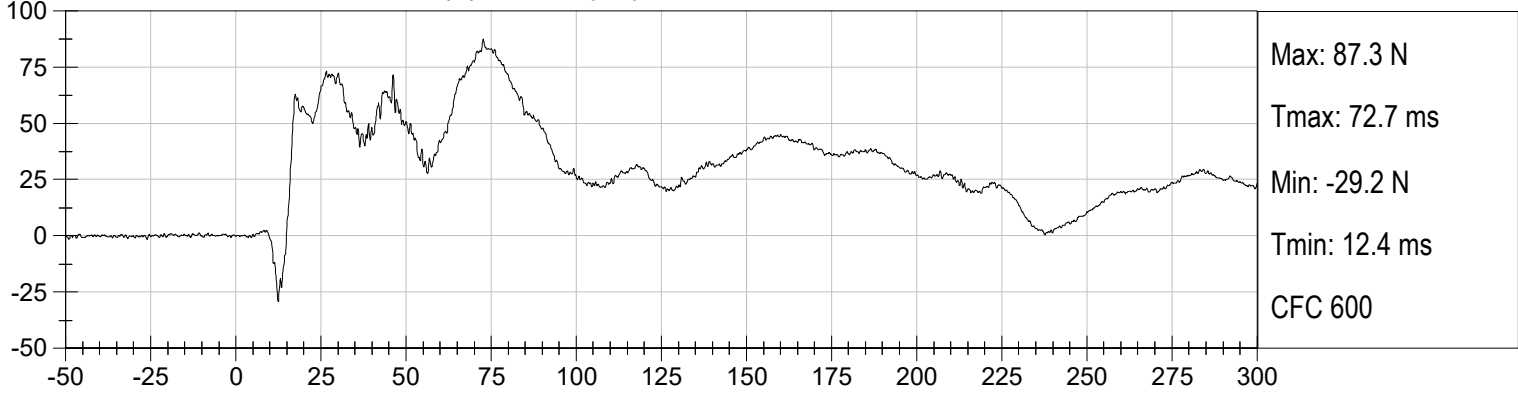

DRIVER MID ABDOMEN FY (N) vs Time (ms)

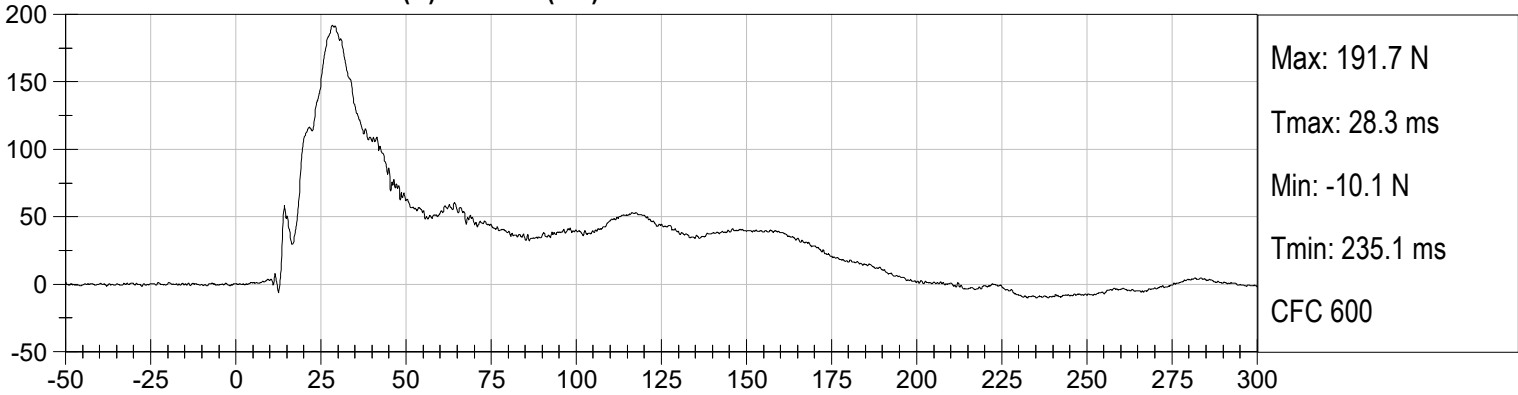

DRIVER REAR ABDOMEN FY (N) vs Time (ms)

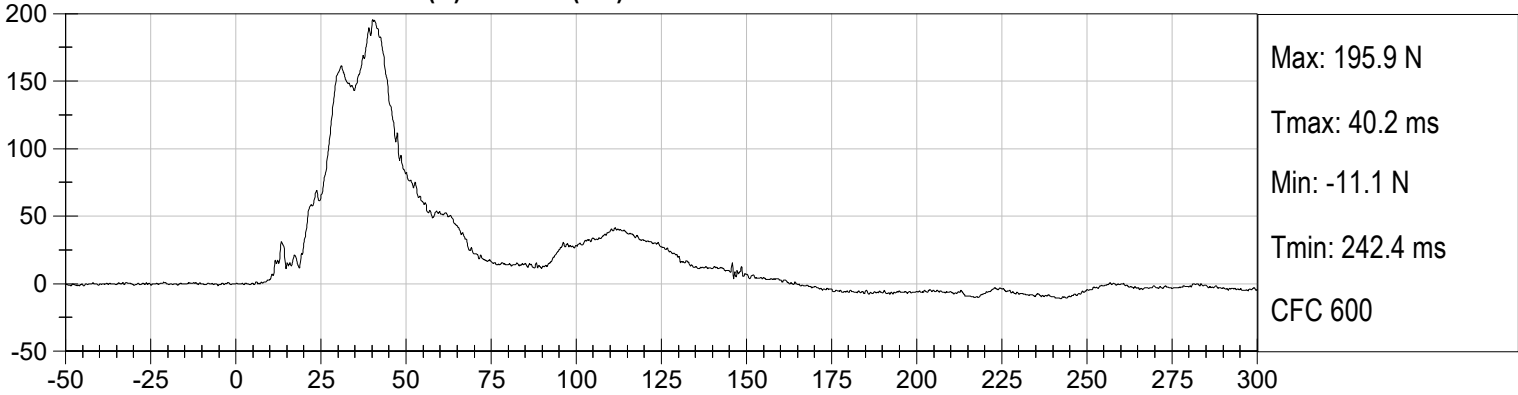

DRIVER SUMMED ABDOMEN FORCE (N) vs Time (ms)

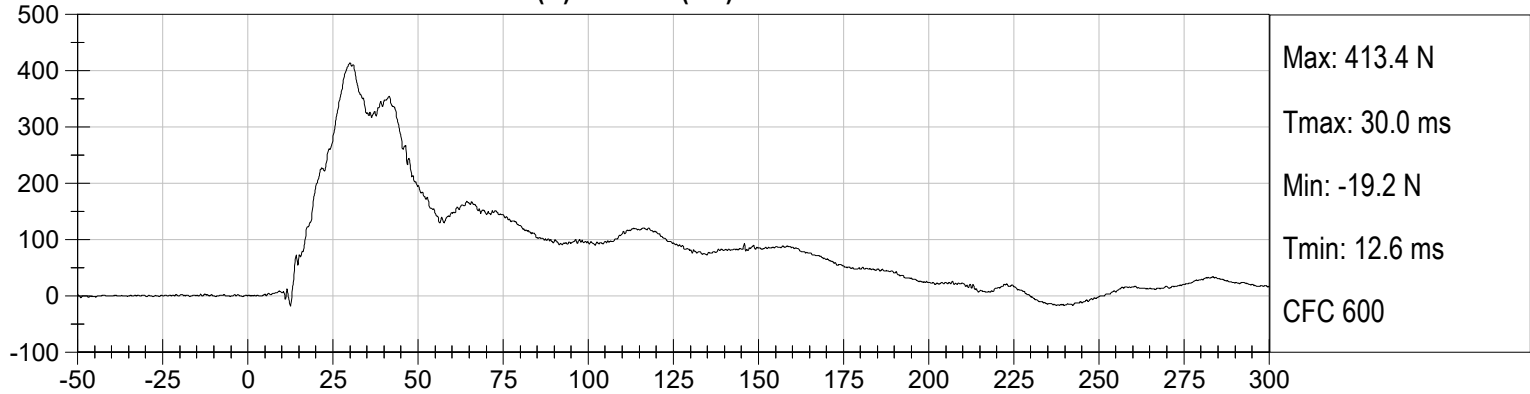

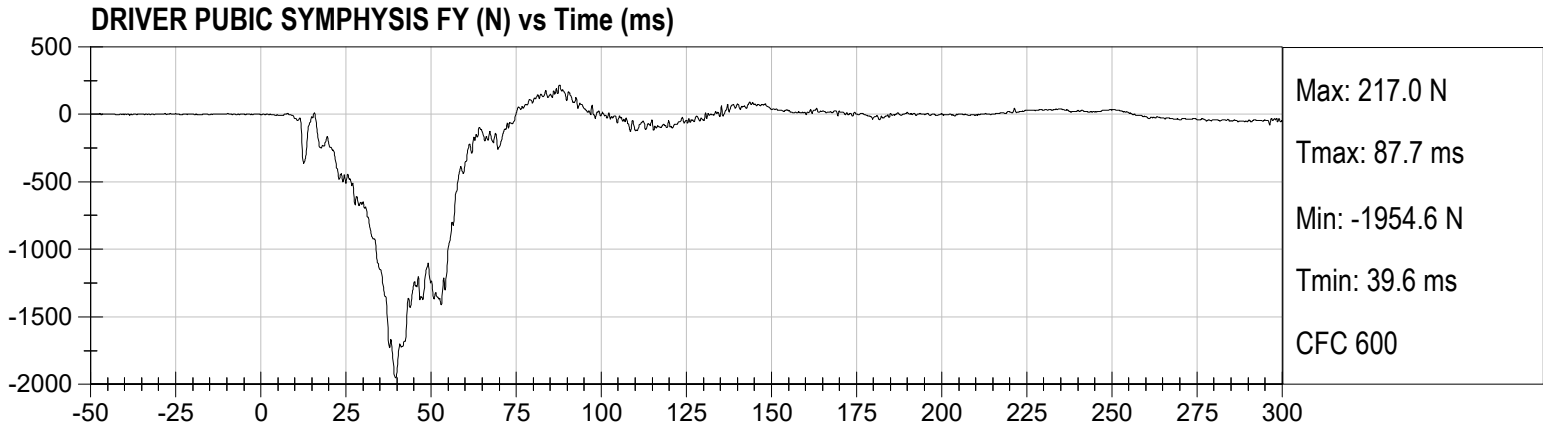

PASSENGER HEAD X (g) vs Time (ms)

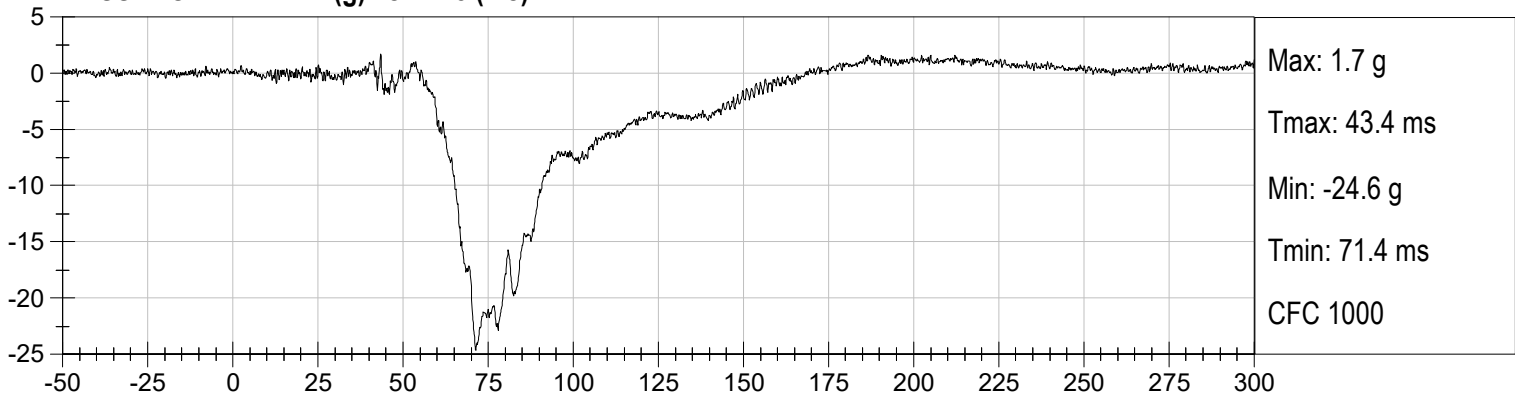

PASSENGER HEAD Y (g) vs Time (ms)

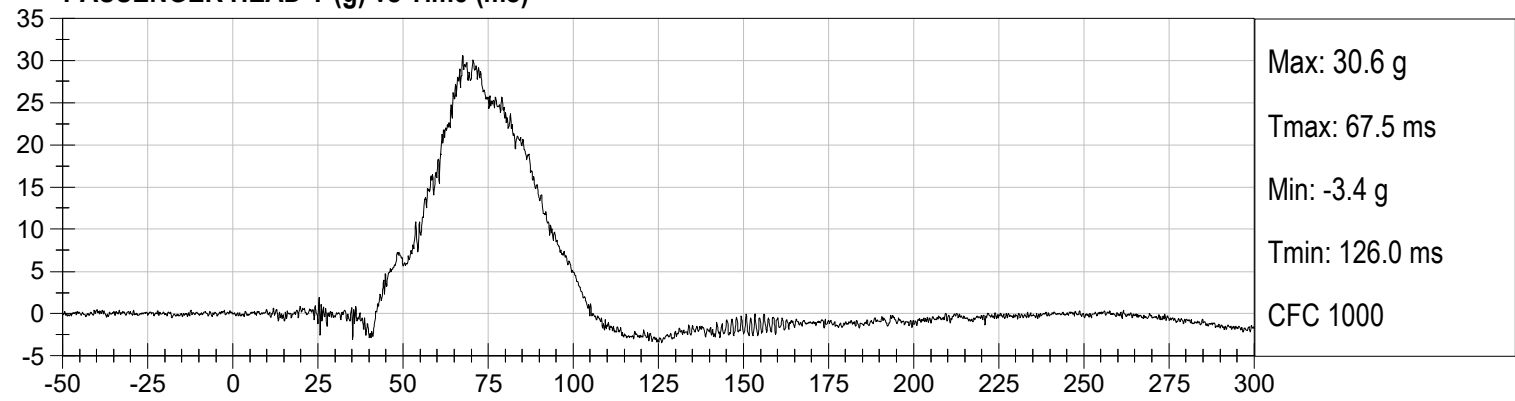

PASSENGER HEAD Z (g) vs Time (ms)

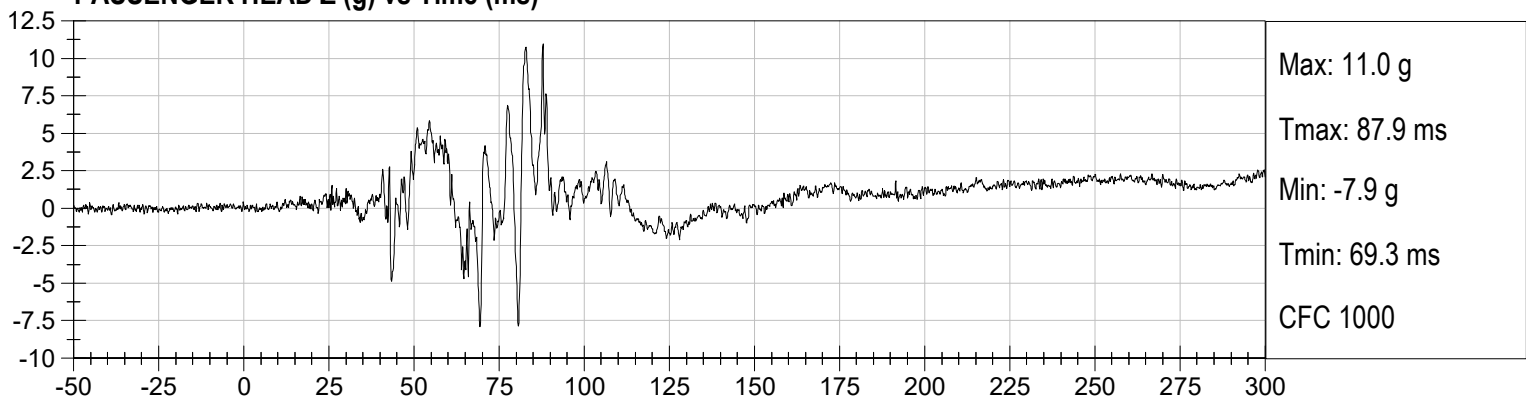

PASSENGER HEAD Resultant (g) vs Time (ms)

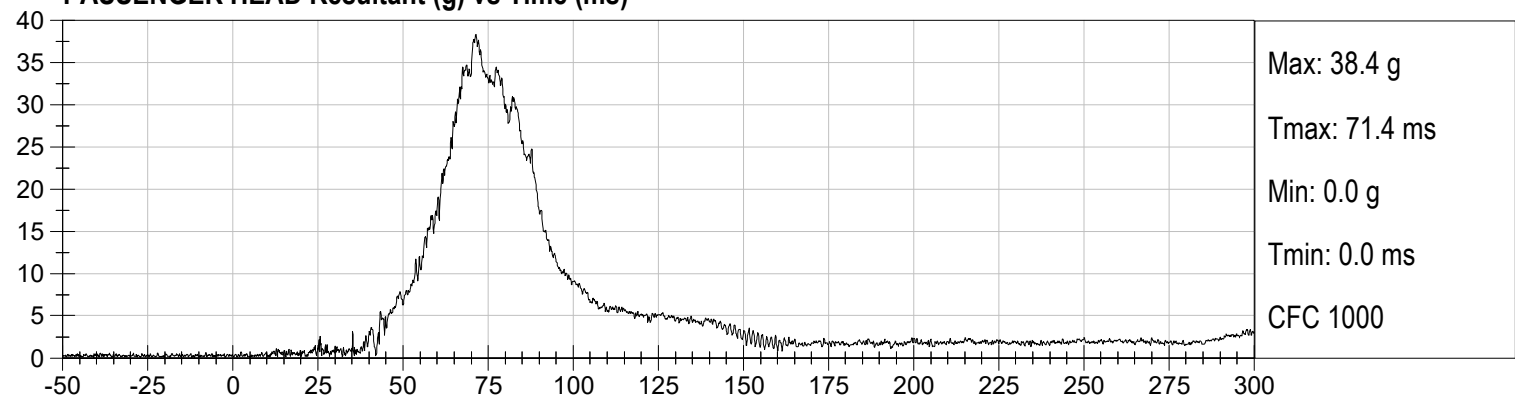

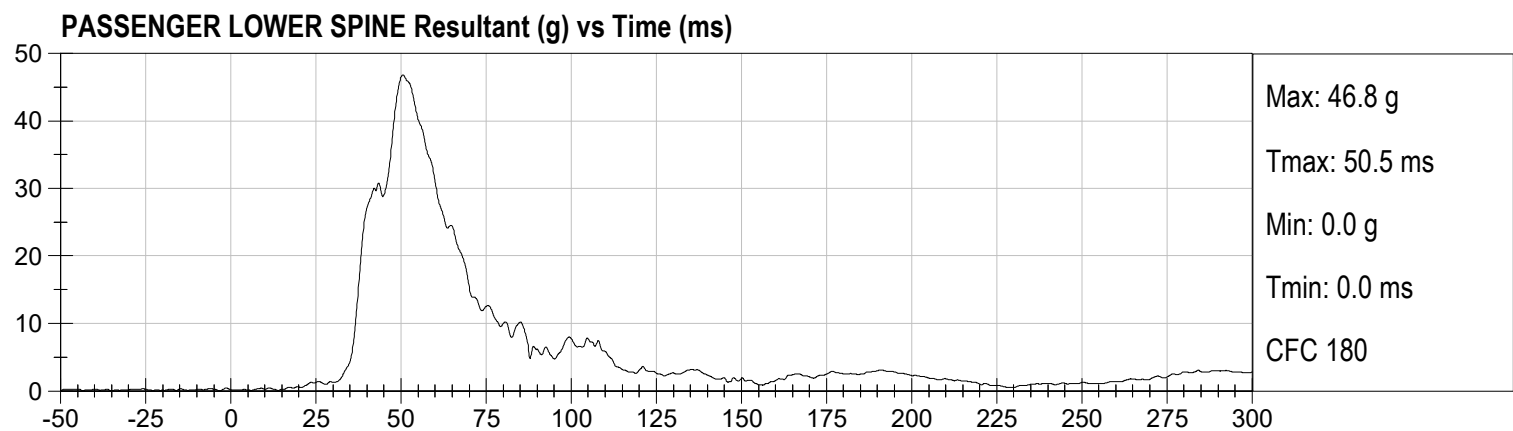
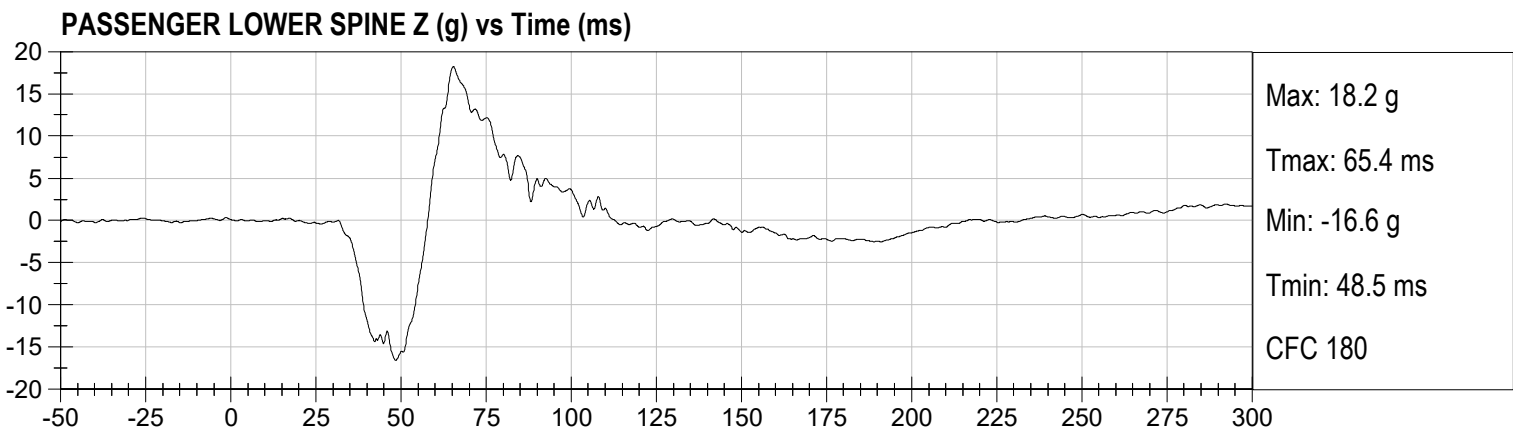
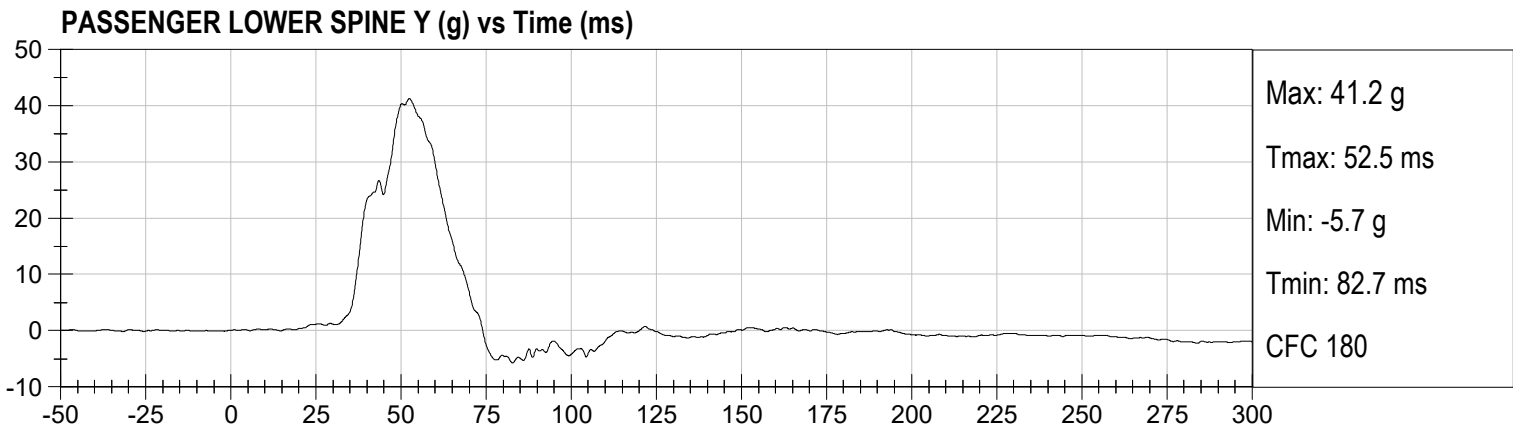
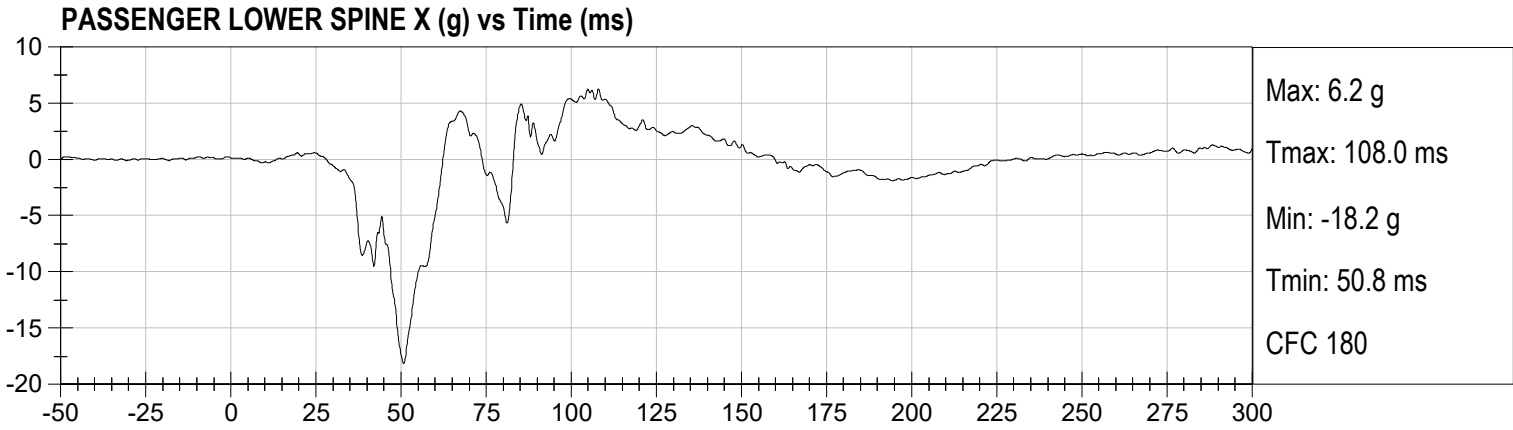

PASSENGER LEFT ILIUM CREST FY (N) vs Time (ms)

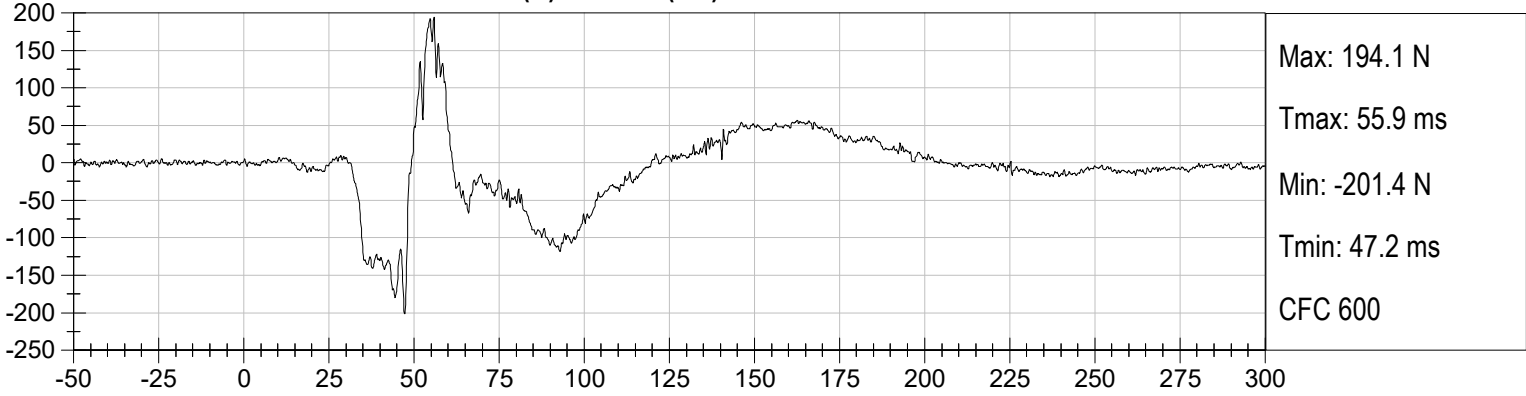

PASSENGER LEFT ACETABULUM FY (N) vs Time (ms)

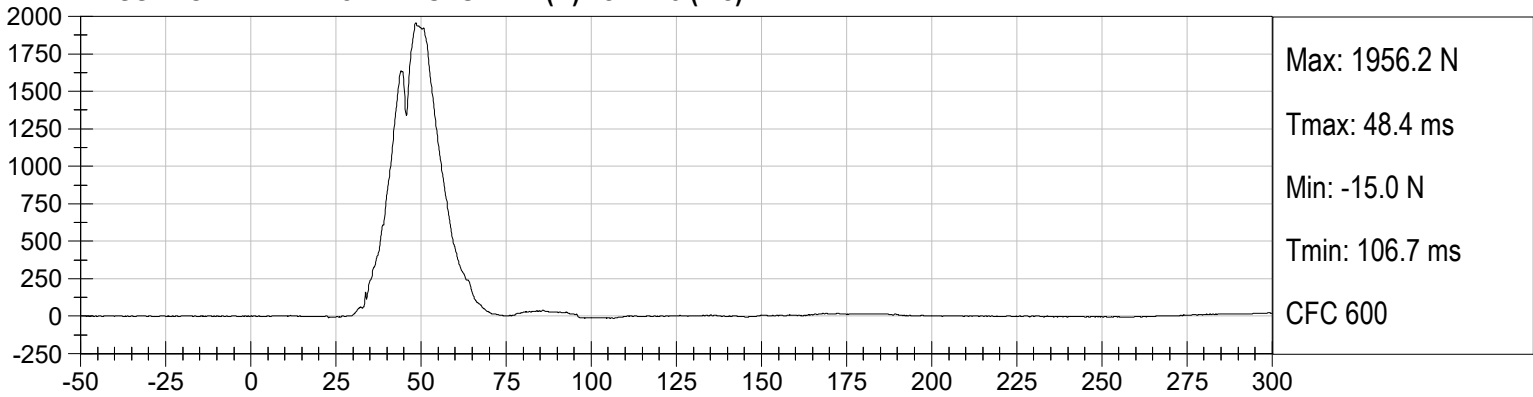

PASSENGER LEFT LATERAL PELVIC FORCE (N) vs Time (ms)

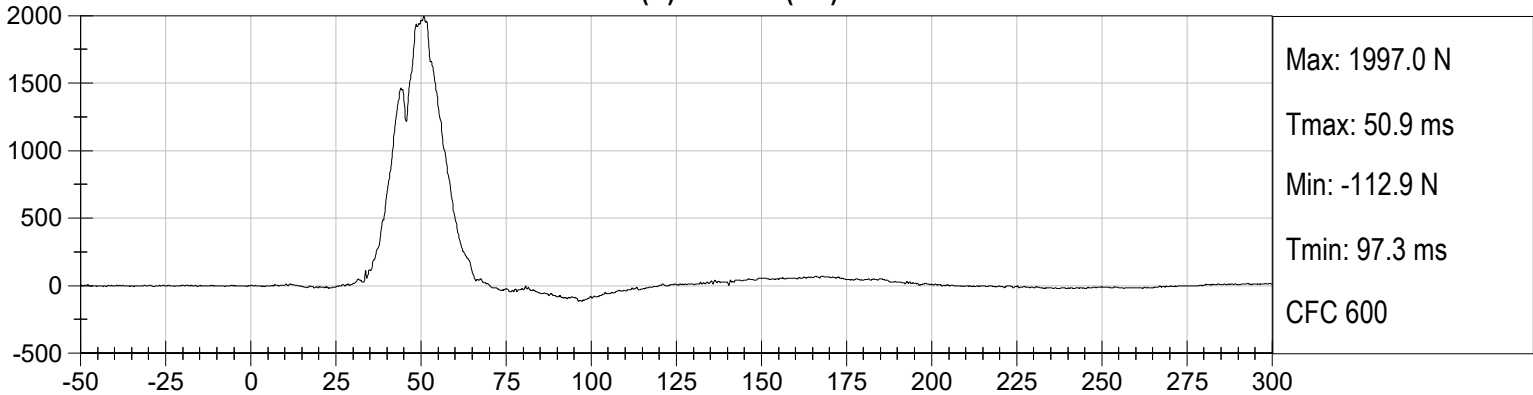

APPENDIX C
DUMMY CONFIGURATION AND PERFORMANCE VERIFICATION DATA

CALIBRATION TEST RESULTS

PRE-TEST

EUROSID 2 (ES-2RE) MALE – DRIVER ATD

ES-2re External Measurements
SN: 032

No.	Name	Spec. (mm)	Result	Pass/Fail
1	Sitting Height	900 - 918	915	Pass
2	Seat to Shoulder Joint	558 - 572	568	Pass
3	Seat to Lower Face of Thoracic Spine Box	346 - 356	355	Pass
4	Seat to Hip Joint (center of bolt)	97 - 103	98	Pass
5	Sole to Seat, Sitting	333 - 451	440	Pass
6	Head Width	152 - 158	157	Pass
7	Shoulder/Arm Width	461 - 479	464	Pass
8	Thorax Width	322 - 332	323	Pass
9	Abdomen Width	273 - 287	281	Pass
10	Pelvis Lap Width	359 - 373	370	Pass
11	Head Depth	196 - 206	203	Pass
12	Thorax Depth	262 - 272	264	Pass
13	Abdomen Depth	194 - 204	196	Pass
14	Pelvis Depth	235 - 245	236	Pass
15	Back of Buttocks to Hip Joint (center of bolt)	150 - 160	151	Pass
16	Back of Buttocks to Front Knee	597 - 615	607	Pass

MGA RESEARCH CORPORATION
HEAD DROP TEST
ES-2re DUMMY

ATD Serial No: F032

Test ID: D193271

Tested Parameter	Units	Specification	Result	Pass/Fail
Laboratory Temperature	deg C	18.9 to 25.6	20.9	Pass
Laboratory Relative Humidity	%	10 to 70	43	Pass
Peak Resultant Acceleration	G's	125 to 155	148	Pass
Peak Longitudinal Acceleration	G's	<= +/- 15.0	9.6	Pass
Unimodal	N/A	Yes	Yes	Pass
Oscillations	N/A	within 15% of peak	Yes	Pass
Overall Test Results				Pass

 Laboratory Technician

10/21/2019
 Test Date

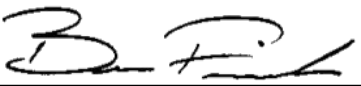
 Approved By

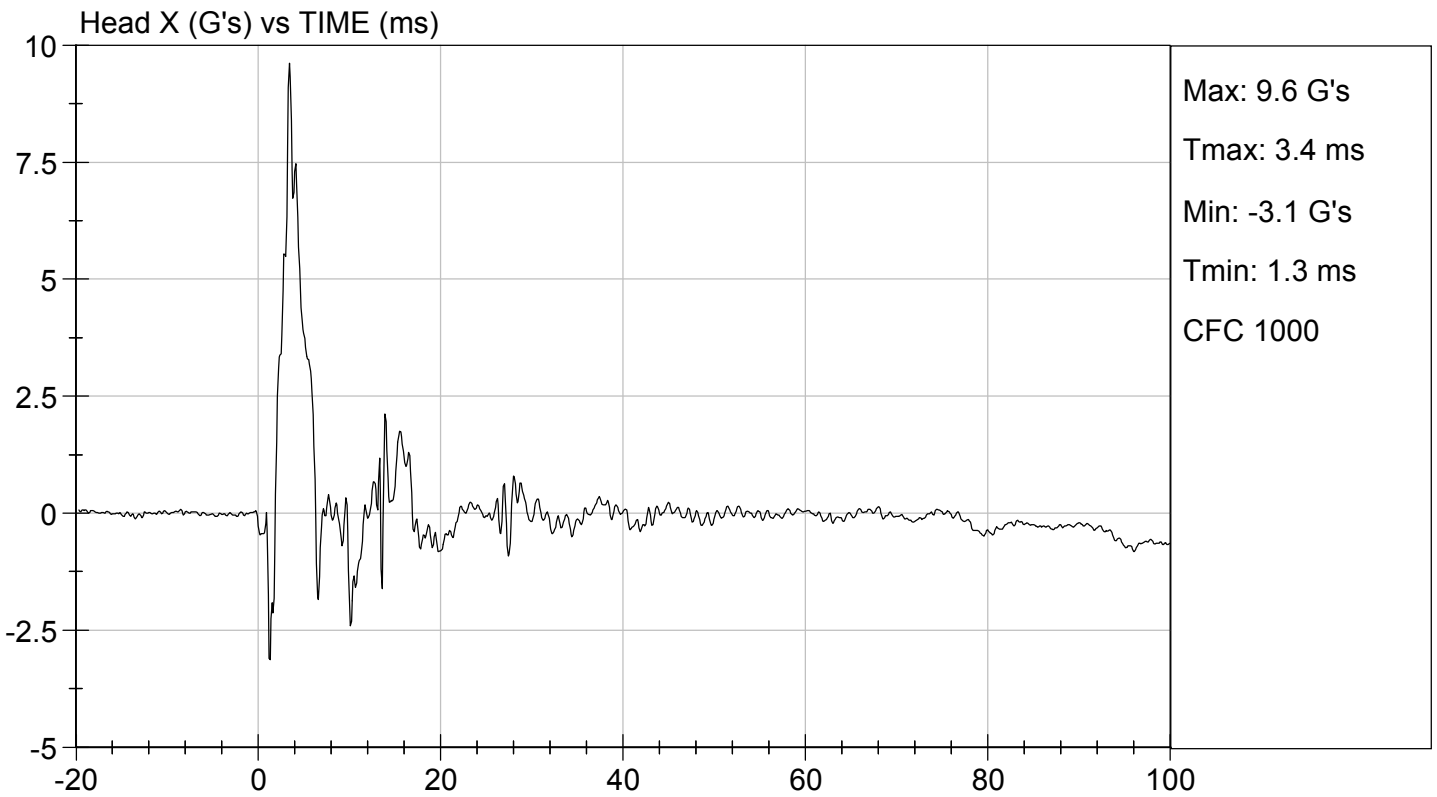
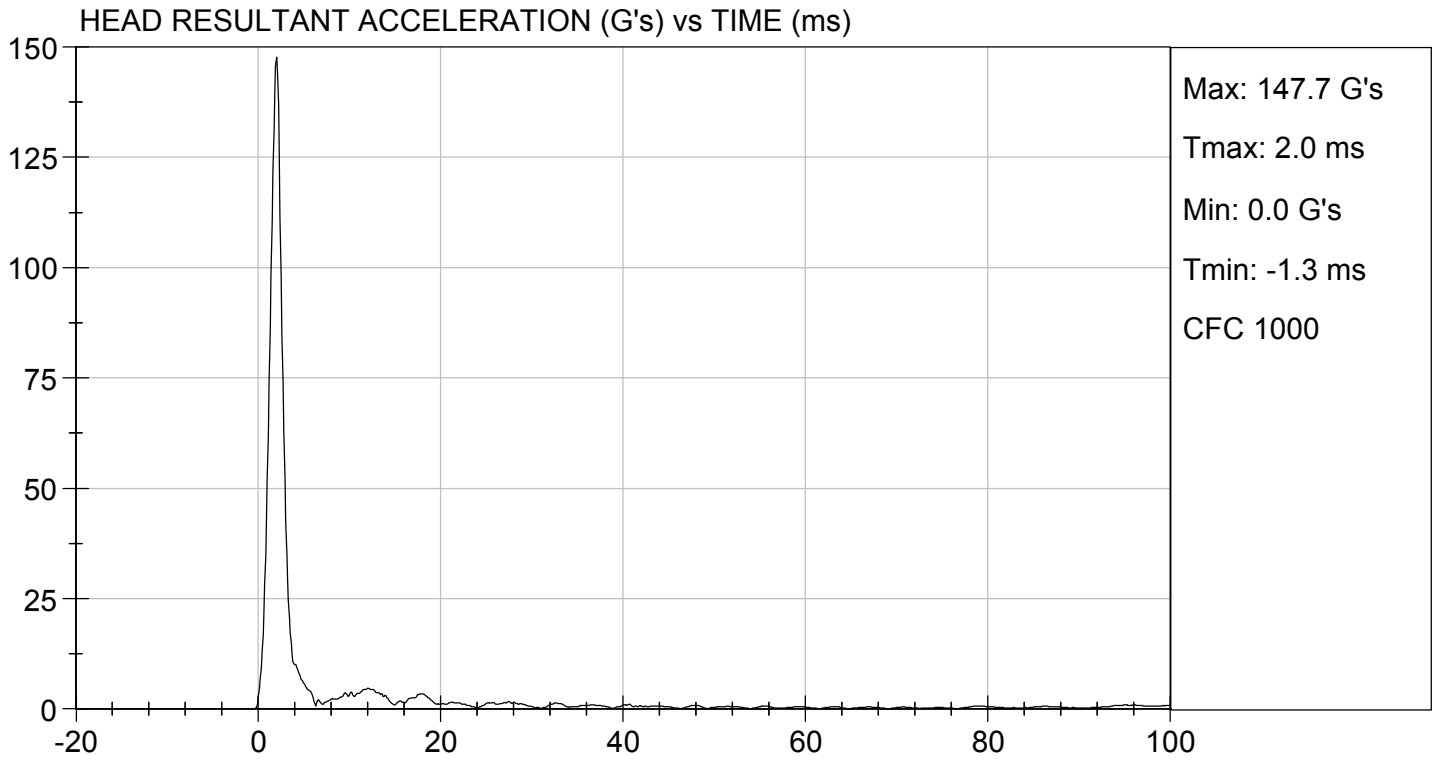

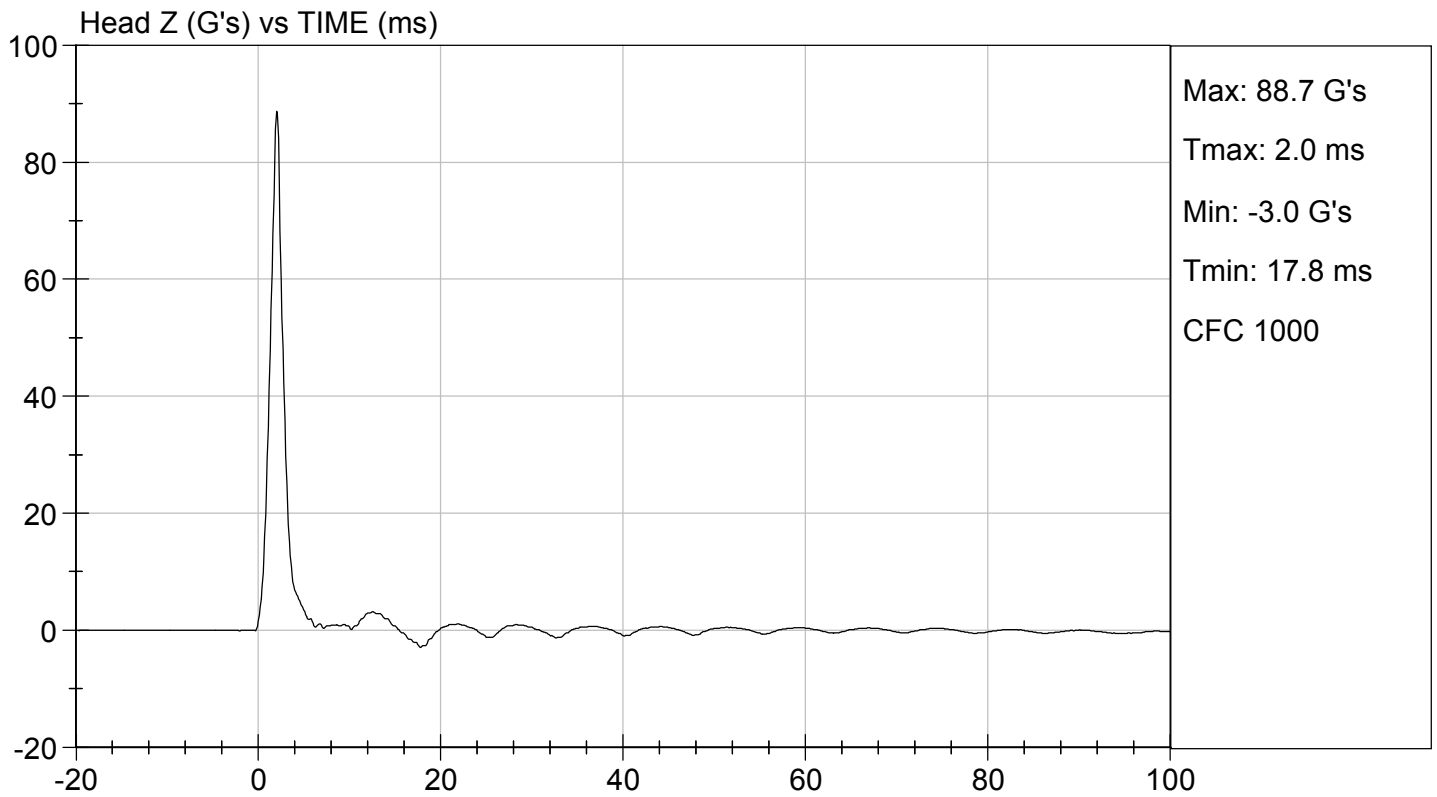
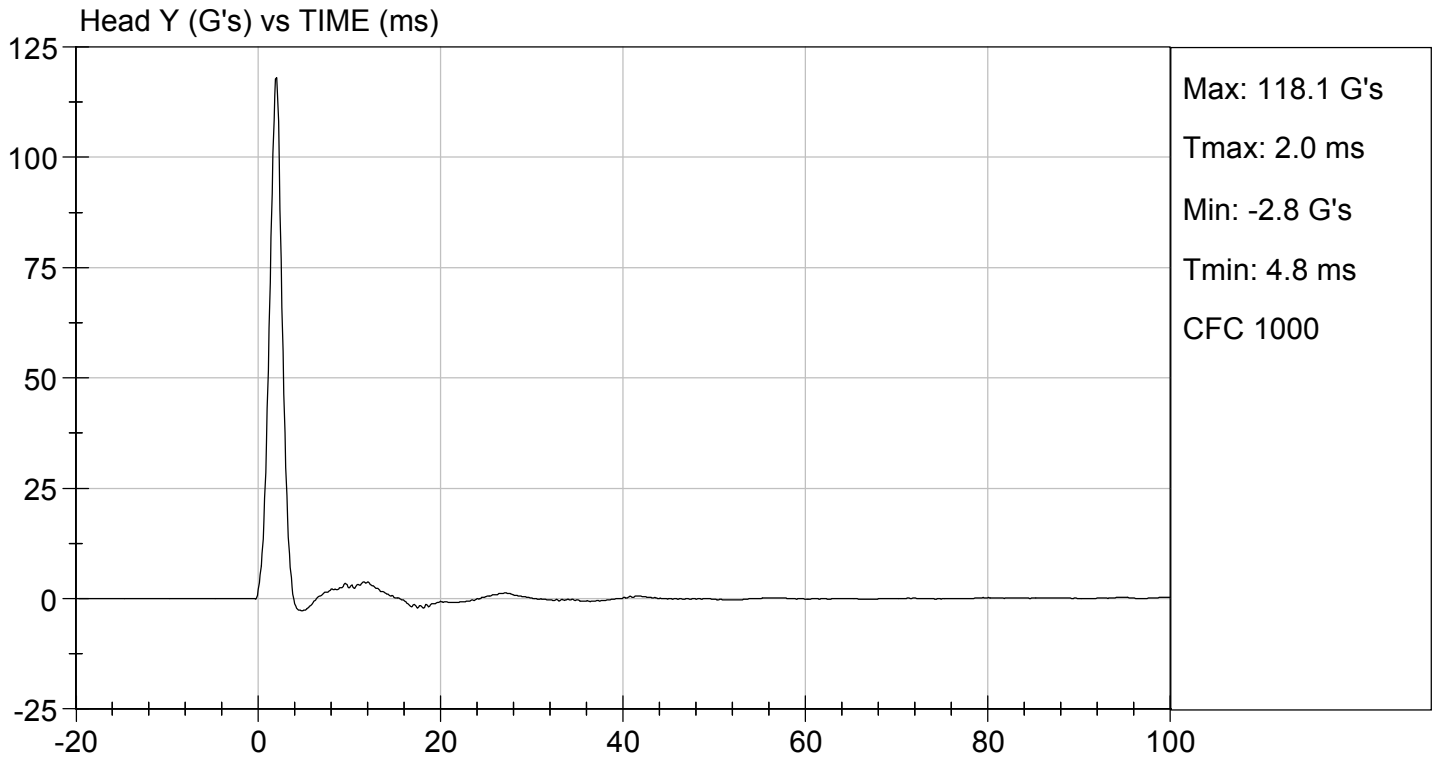

MGA RESEARCH CORPORATION
NECK PENDULUM TEST
ES-2re DUMMY

ATD Serial No: F032

Test I.D.: D193272

Tested Parameter	Units	Specification	Result	Pass/Fail	
Laboratory Temperature	deg C	20.6 to 22.2	20.9	Pass	
Laboratory Relative Humidity	%	10 to 70	43	Pass	
Pendulum Speed	m/s	3.30 to 3.50	3.48	Pass	
Pendulum Velocity	1 ms	m/s	-0.05 to 0.00	0.00	Pass
	3 ms	m/s	-0.25 to -0.375	-0.35	Pass
	14 ms	m/s	-3.20 to -3.70	-3.58	Pass
	17 ms	m/s	>= -3.70	-3.43	Pass
Maximum Flexion Angle	deg	49.0 to 59.0	49.2	Pass	
Time of Maximum Flexion Angle	ms	54.0 to 66.0	56.4	Pass	
Head Rotation Decay Time to 0 Degree	ms	53.0 to 88.0	58.0	Pass	
Overall Results				Pass	

 Laboratory Technician

 10/21/2019
 Test Date

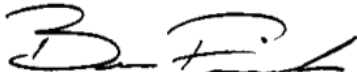
 Approved By

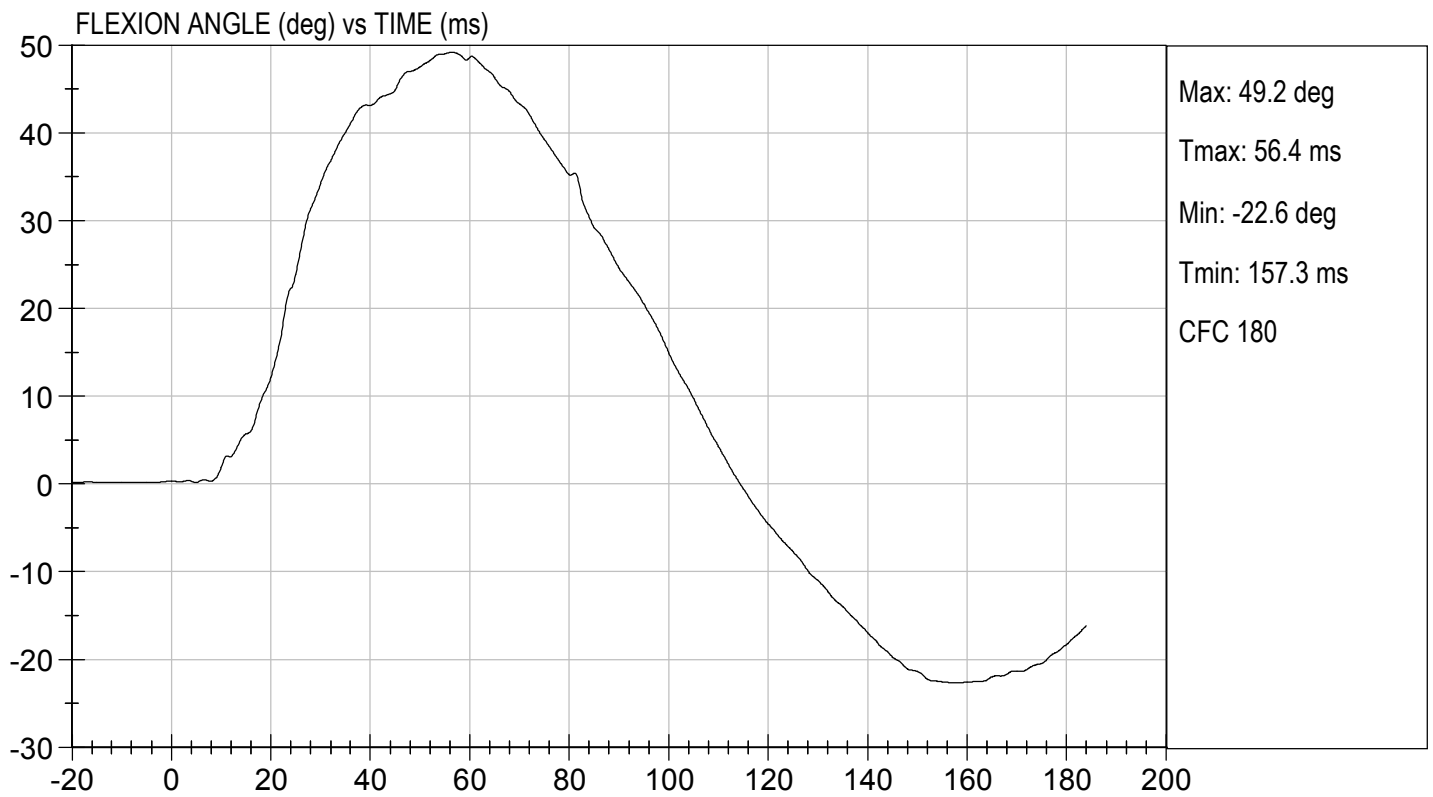
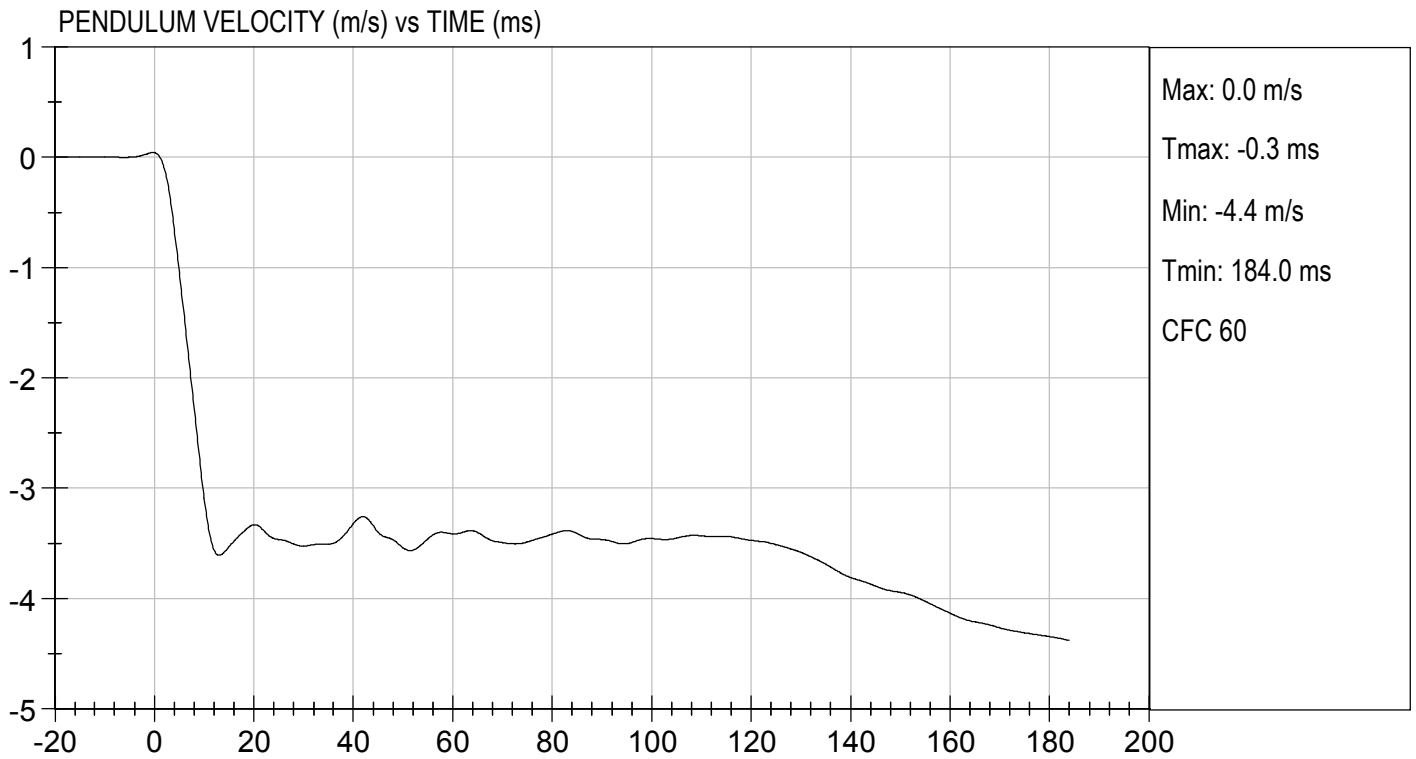

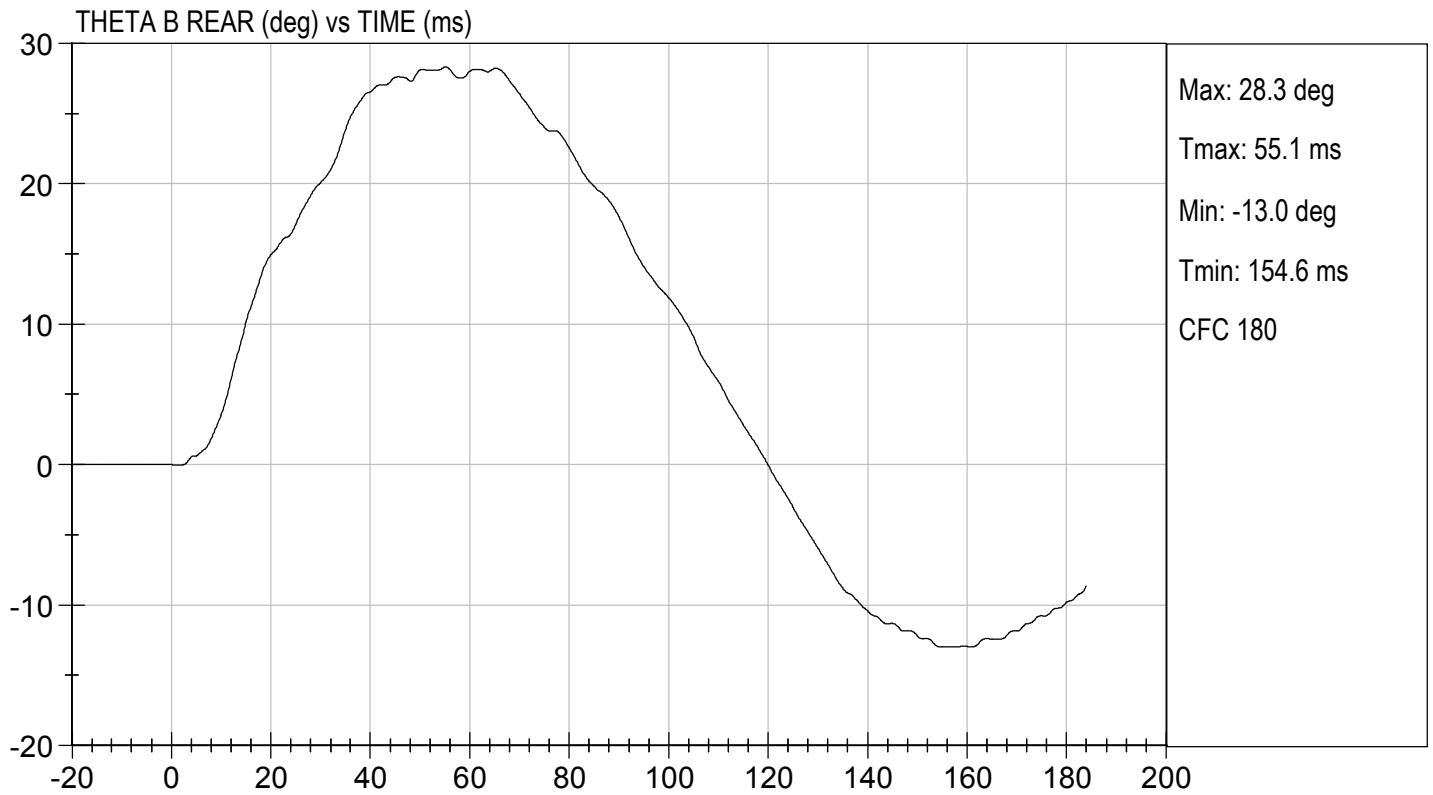
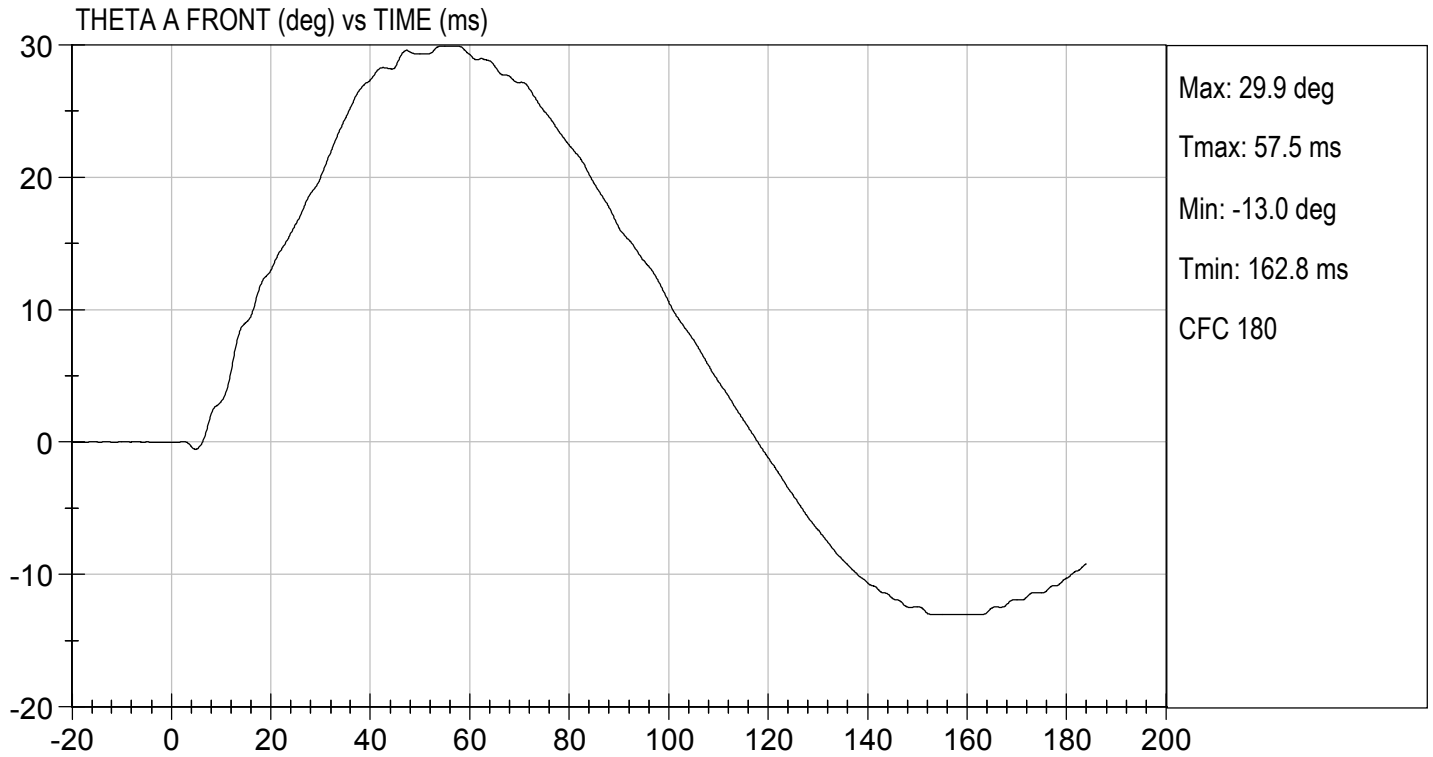



TEST DESC: NECK BENDING
VELOCITY: 11.42 ft/s, 3.48 m/s

TEST DATE: 10/21/2019
TEST #: D193272

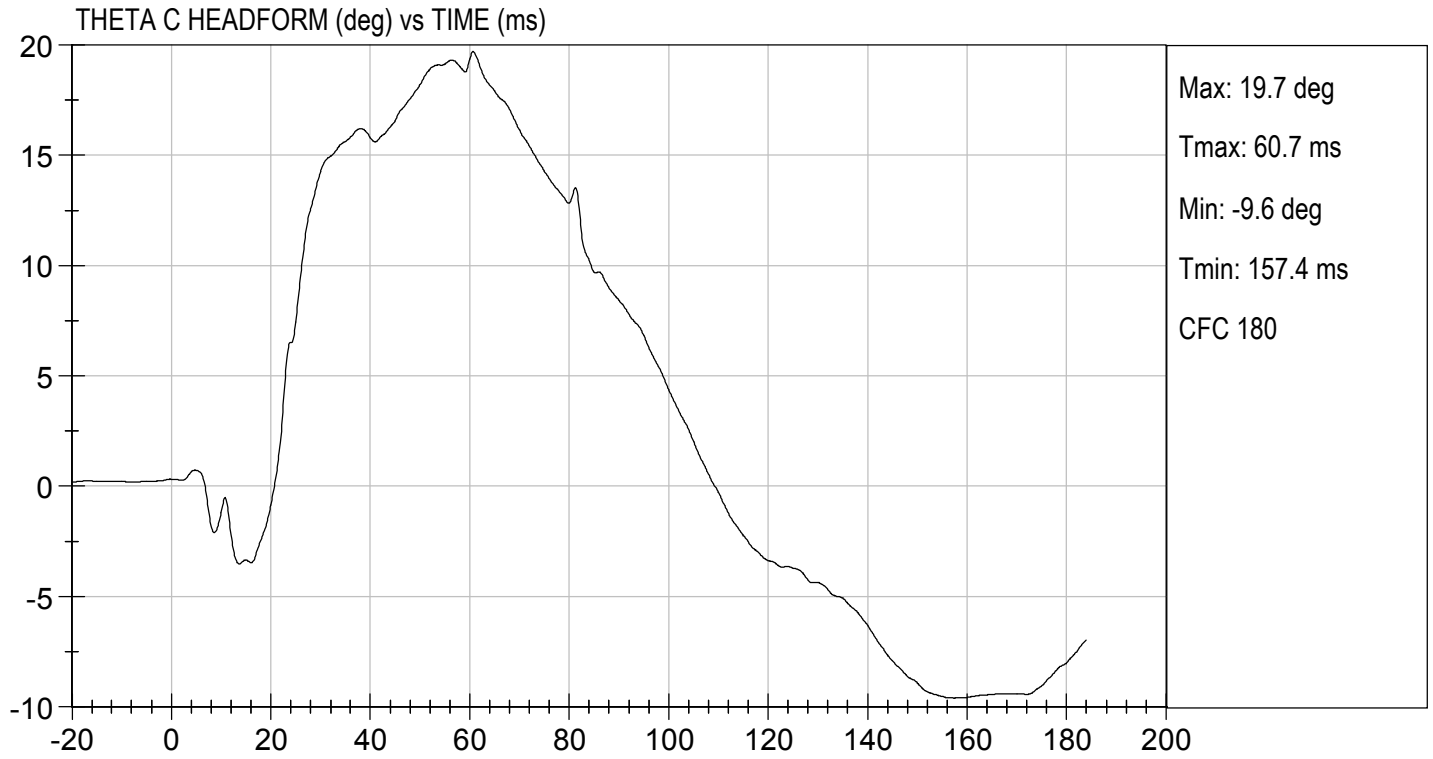

MGA RESEARCH CORPORATION
SHOULDER IMPACT TEST
ES-2re DUMMY

ATD Serial No: F032

Test I.D: D193273

Tested Parameter	Units	Specification	Result	Pass/Fail
Laboratory Temperature	deg C	20.6 to 22.2	20.6	Pass
Laboratory Relative Humidity	%	10 to 70	38	Pass
Pendulum Speed	m/s	4.20 to 4.40	4.2	Pass
Peak Impactor Acceleration	G's	7.5 to 10.5	7.9	Pass
Overall Test Results				Pass

 Laboratory Technician

10/22/2019
 Test Date

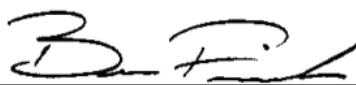
 Approved By

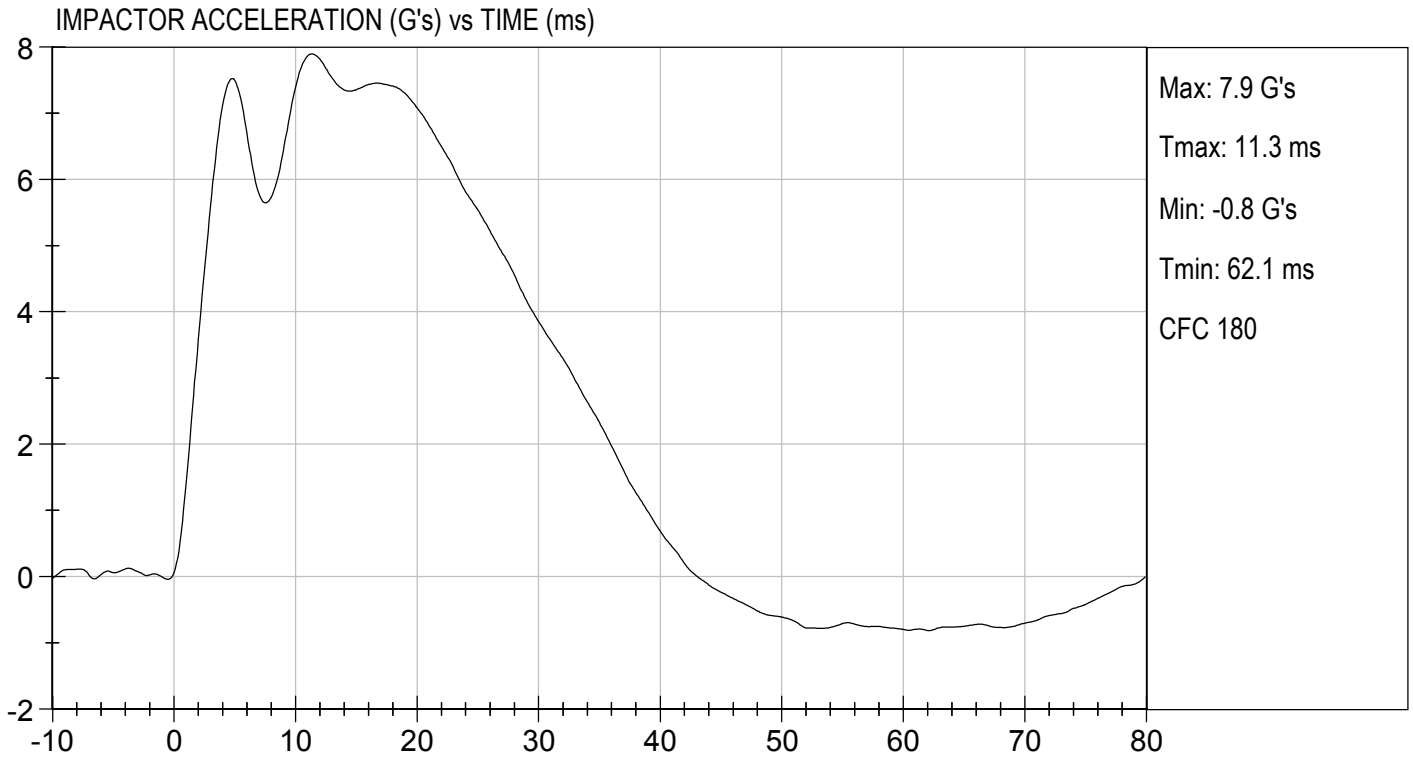

MGA RESEARCH CORPORATION

UPPER RIB TEST

ES-2re DUMMY

ATD Serial No: F032

Test I.D: D193274

Tested Parameter	Units	Specification	Result	Pass/Fail
Laboratory Temperature	deg C	20.6 to 22.2	20.6	Pass
Laboratory Relative Humidity	%	10 to 70	38	Pass
Displacement at 459 mm	mm	36.0 to 40.0	39.6	Pass
Displacement at 815 mm	mm	46.0 to 51.0	50.2	Pass
Overall Test Results				Pass

Laboratory Technician

10/22/2019
Test Date

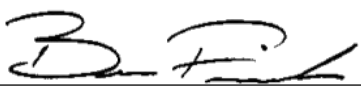
Approved By

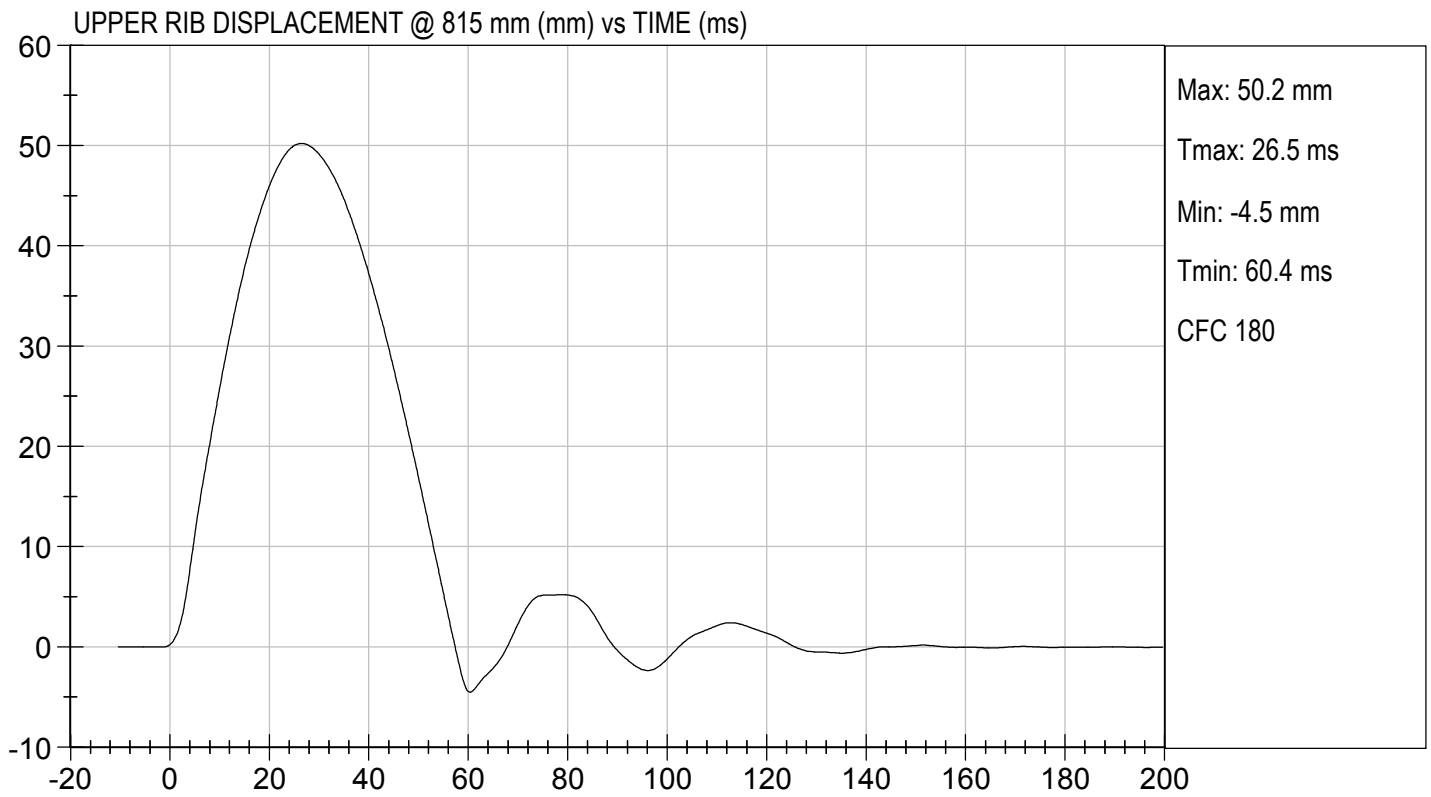
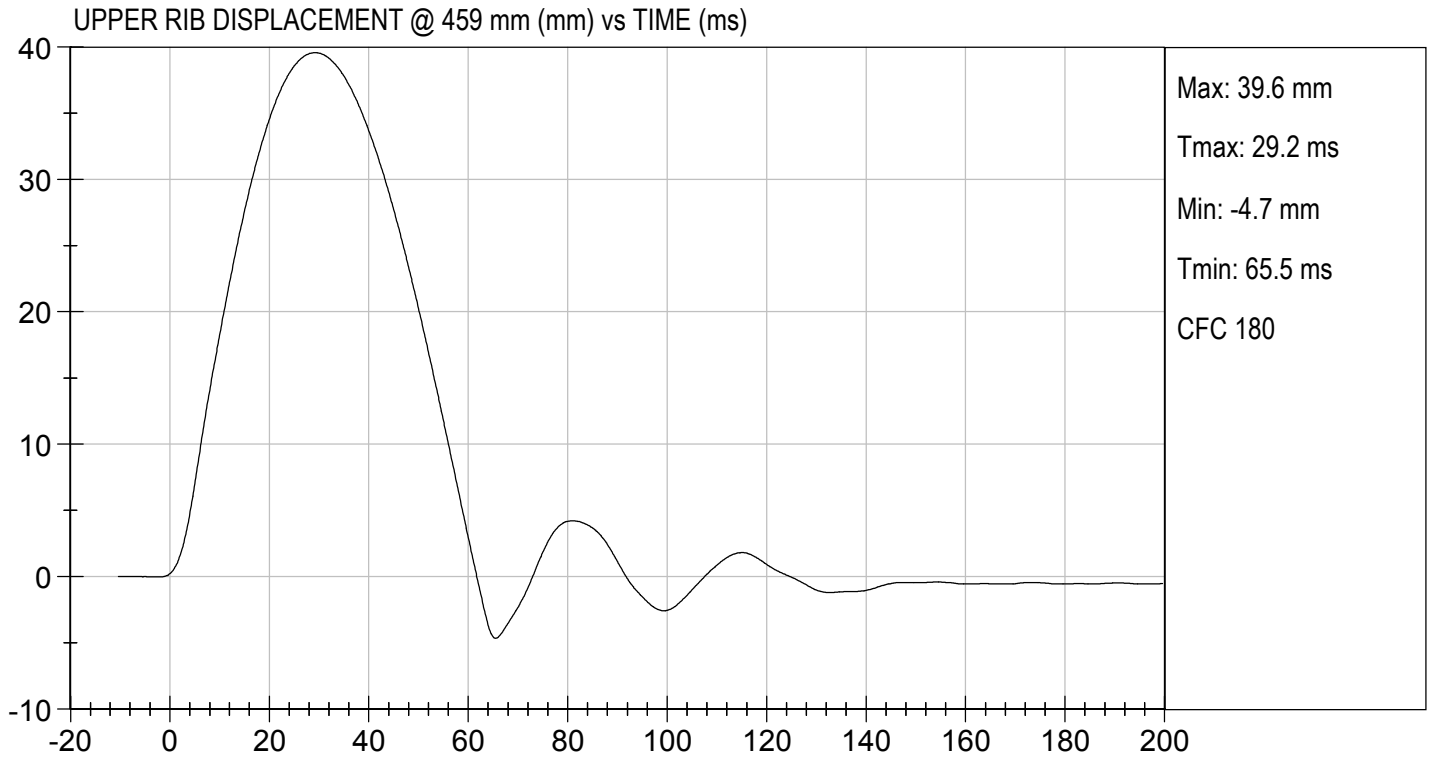

MGA RESEARCH CORPORATION

MID RIB TEST

ES-2re DUMMY

ATD Serial No: F032

Test I.D: D193275

Tested Parameter	Units	Specification	Result	Pass/Fail
Laboratory Temperature	deg C	20.6 to 22.2	20.6	Pass
Laboratory Relative Humidity	%	10 to 70	38	Pass
Displacement at 459 mm	mm	36.0 to 40.0	38.6	Pass
Displacement at 815 mm	mm	46.0 to 51.0	47.6	Pass
Overall Test Results				Pass

Laboratory Technician

10/22/2019
Test Date

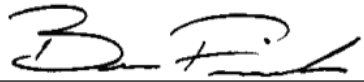
Approved By

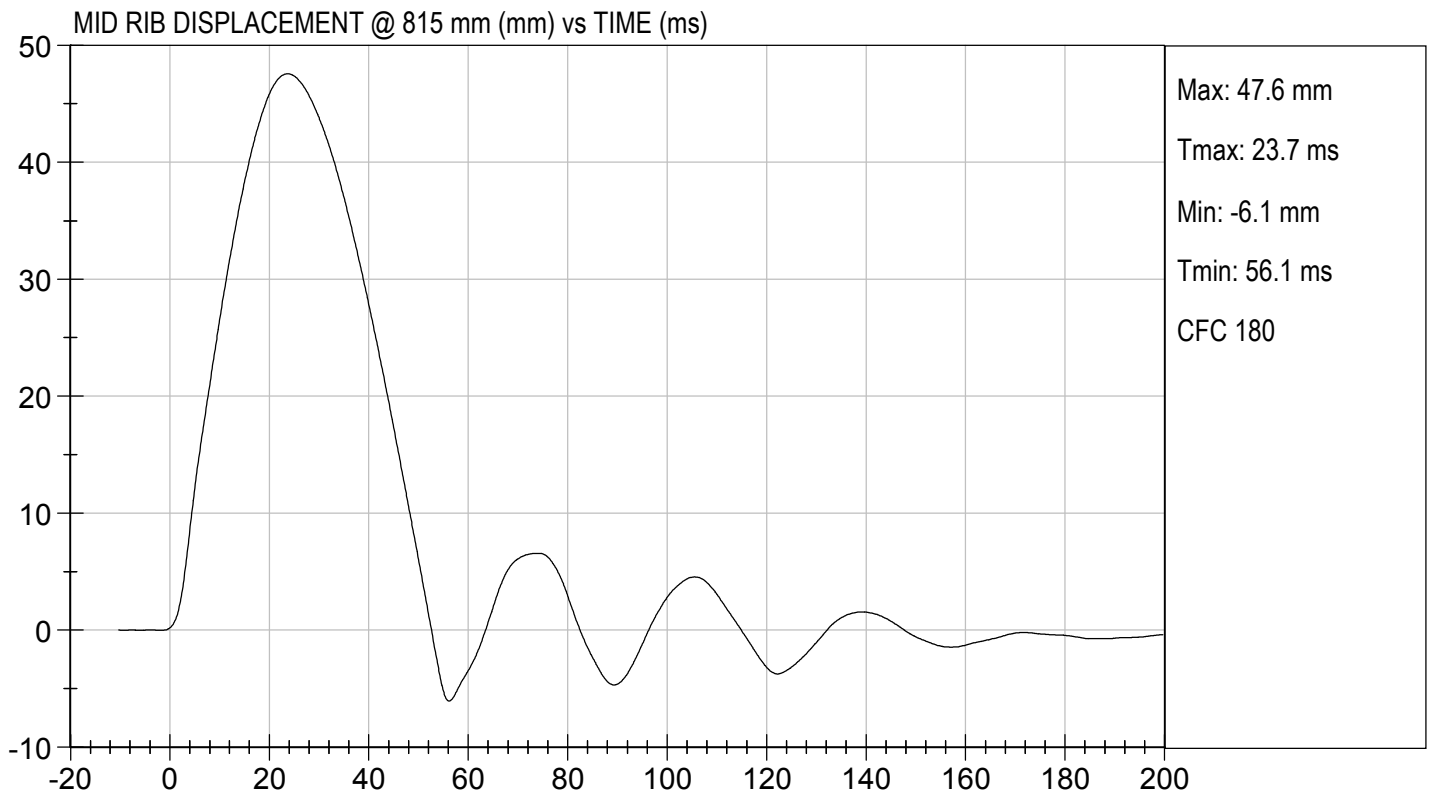
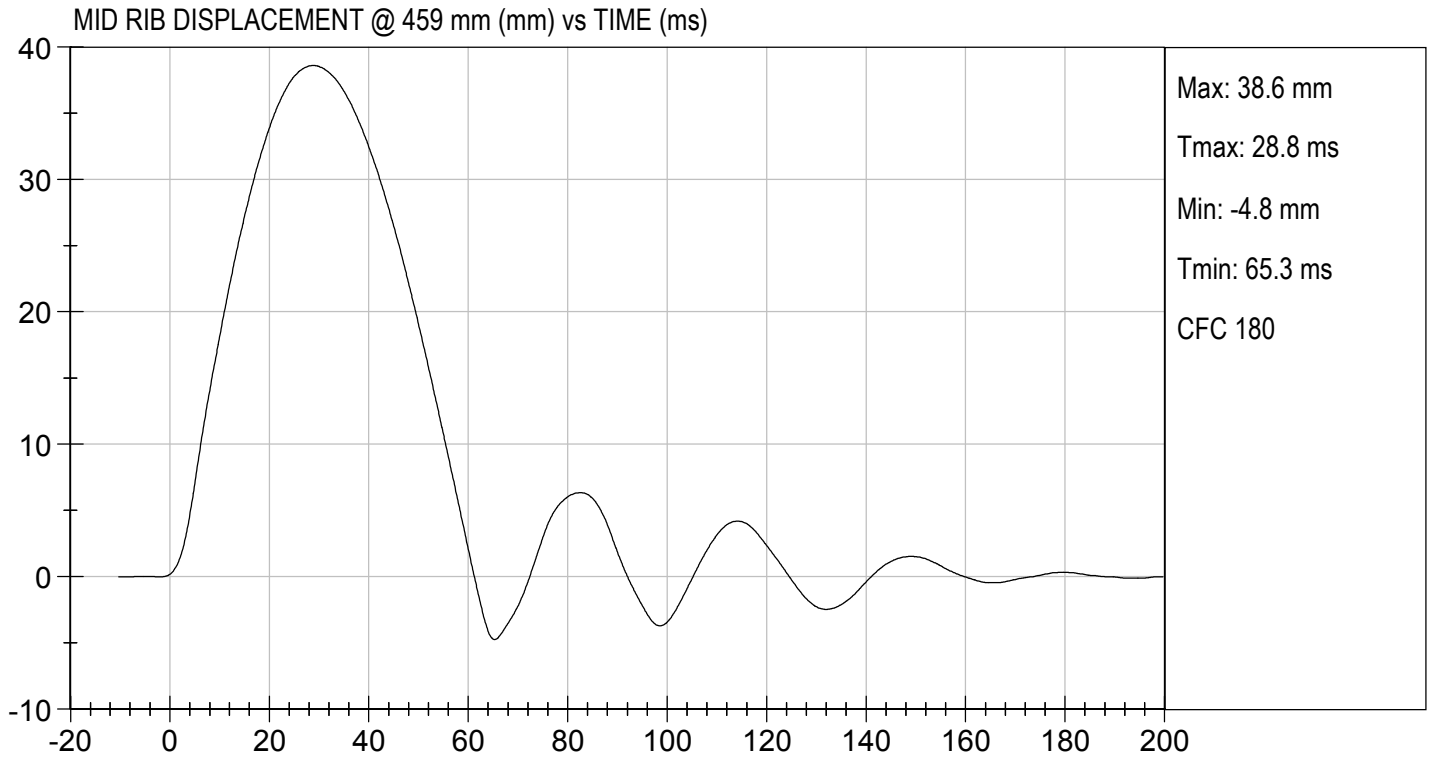

MGA RESEARCH CORPORATION

LOWER RIB TEST

ES-2re DUMMY

ATD Serial No: F032

Test I.D: D193276

Tested Parameter	Units	Specification	Result	Pass/Fail
Laboratory Temperature	deg C	20.6 to 22.2	20.6	Pass
Laboratory Relative Humidity	%	10 to 70	38	Pass
Displacement at 459 mm	mm	36.0 to 40.0	38.0	Pass
Displacement at 815 mm	mm	46.0 to 51.0	47.6	Pass
Overall Test Results				Pass

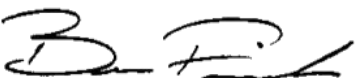

Laboratory Technician

10/22/2019
Test Date



Approved By

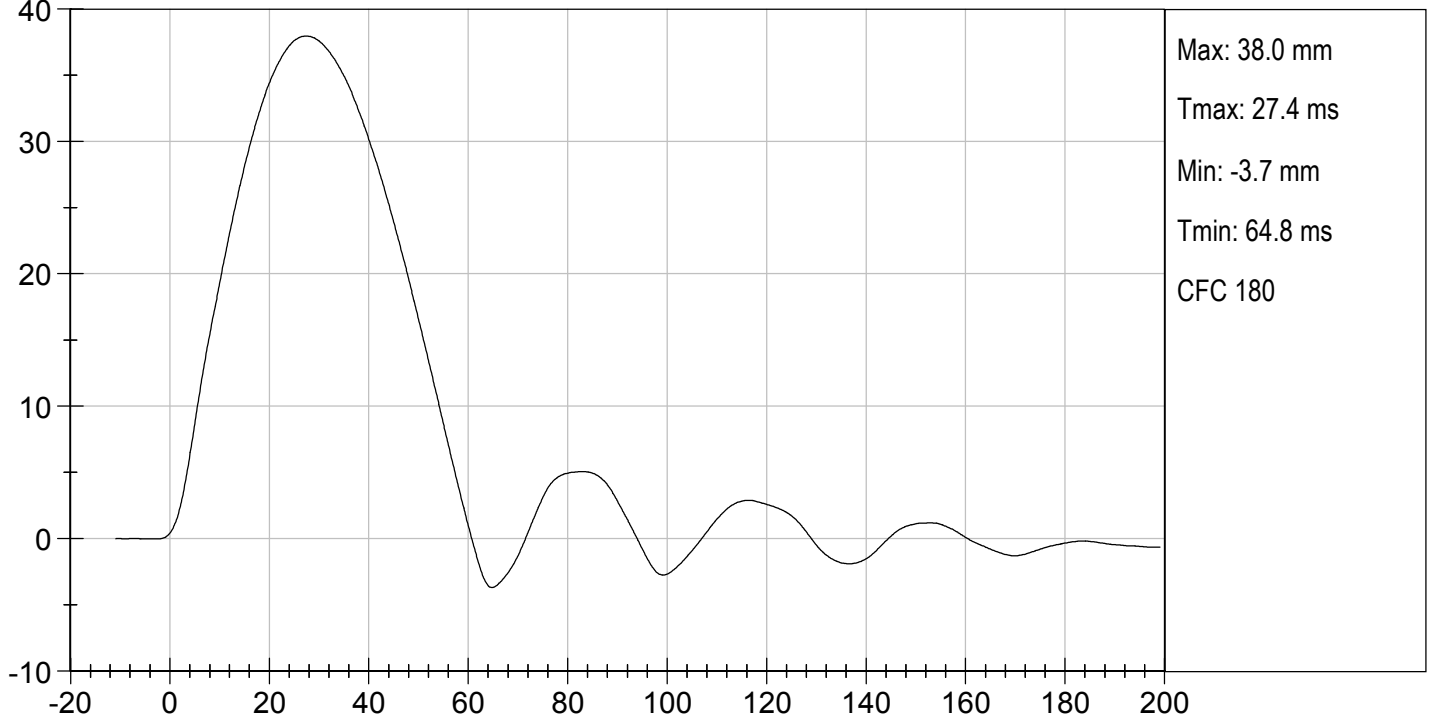

LOWER RIB DISPLACEMENT @ 459 mm (mm) vs TIME (ms)

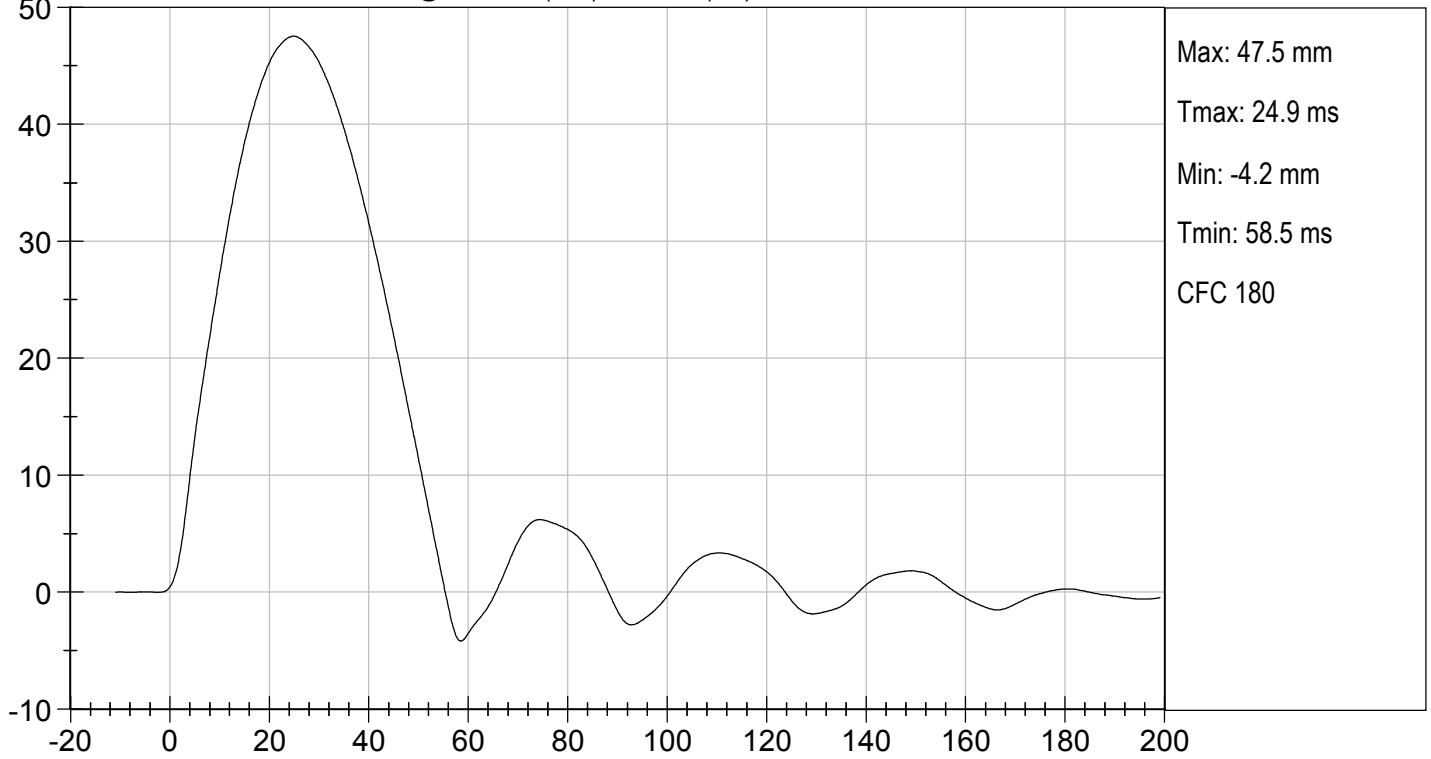

LOWER RIB DISPLACEMENT @ 815 mm (mm) vs TIME (ms)



MGA RESEARCH CORPORATION

ABDOMEN TEST

ES-2re DUMMY

ATD Serial No: F032

Test I.D: D193277

Tested Parameter	Units	Specification	Result	Pass/Fail
Laboratory Temperature	deg C	20.6 to 22.2	20.6	Pass
Laboratory Relative Humidity	%	10 to 70	38	Pass
Probe Speed	m/s	3.90 to 4.10	4.03	Pass
Maximum Impactor Force	N	4000 to 4800	4275	Pass
Time of Maximum Impactor Force	ms	10.6 to 13.0	11.8	Pass
Maximum Total Abdomen Force	N	2200 to 2700	2299	Pass
Time of Maximum Abdomen Force	ms	10.0 to 12.3	11.8	Pass
Overall Test Results				Pass

Laboratory Technician

10/22/2019
Test Date

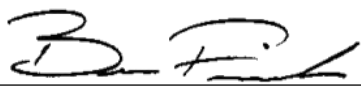

Approved By

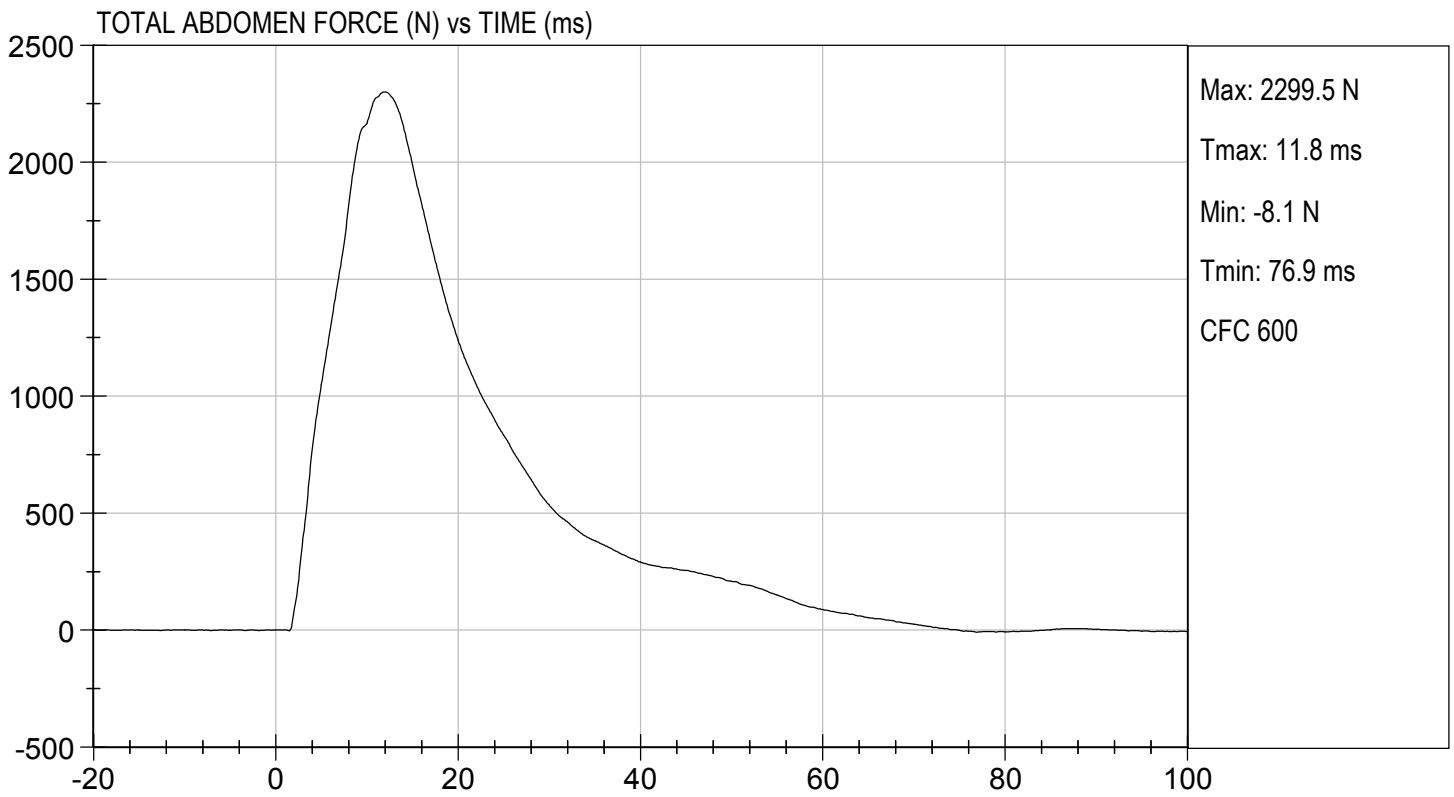
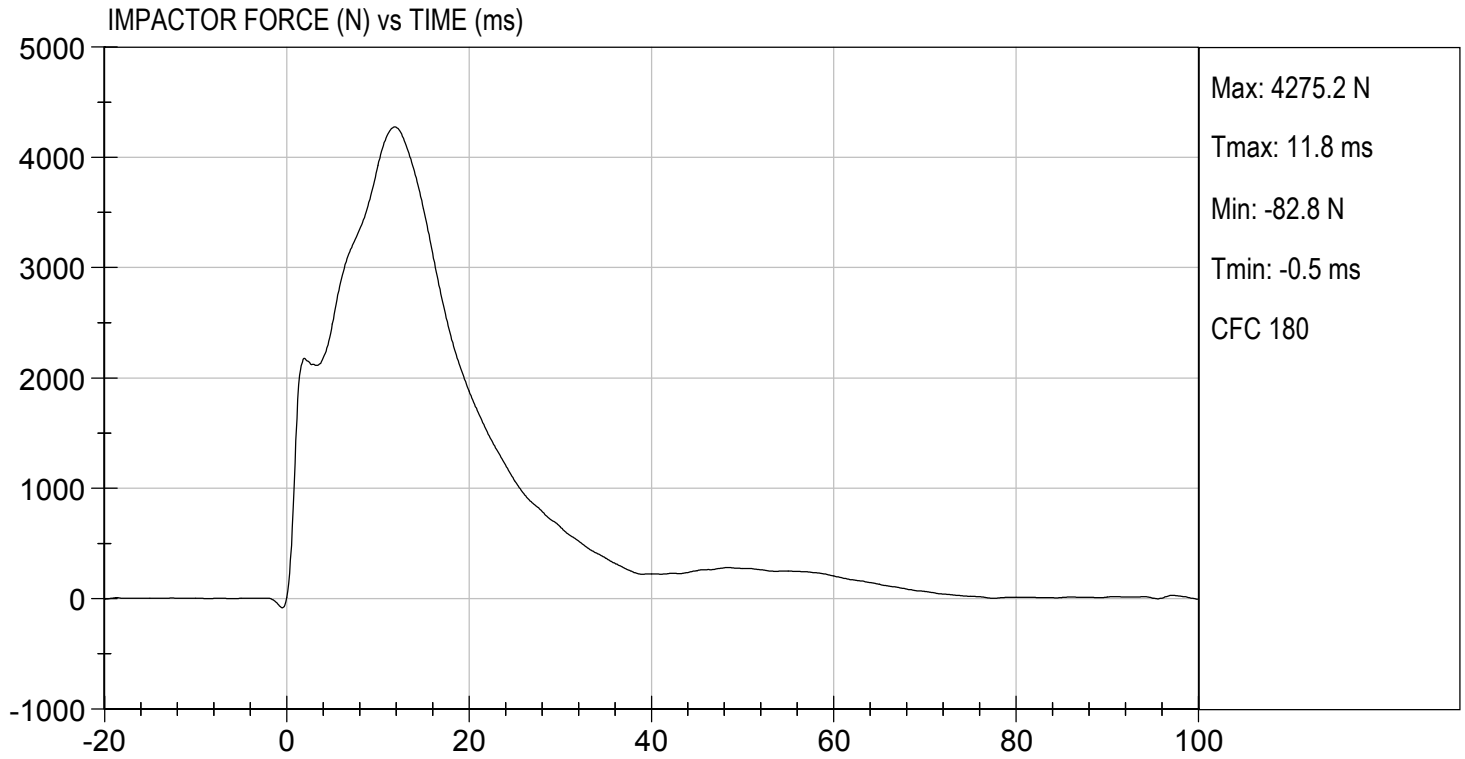

TEST DESC: ABDOMEN IMPACT
VELOCITY: 13.23 ft/s, 4.03 m/s

TEST DATE: 10/22/2019
TEST #: D193277

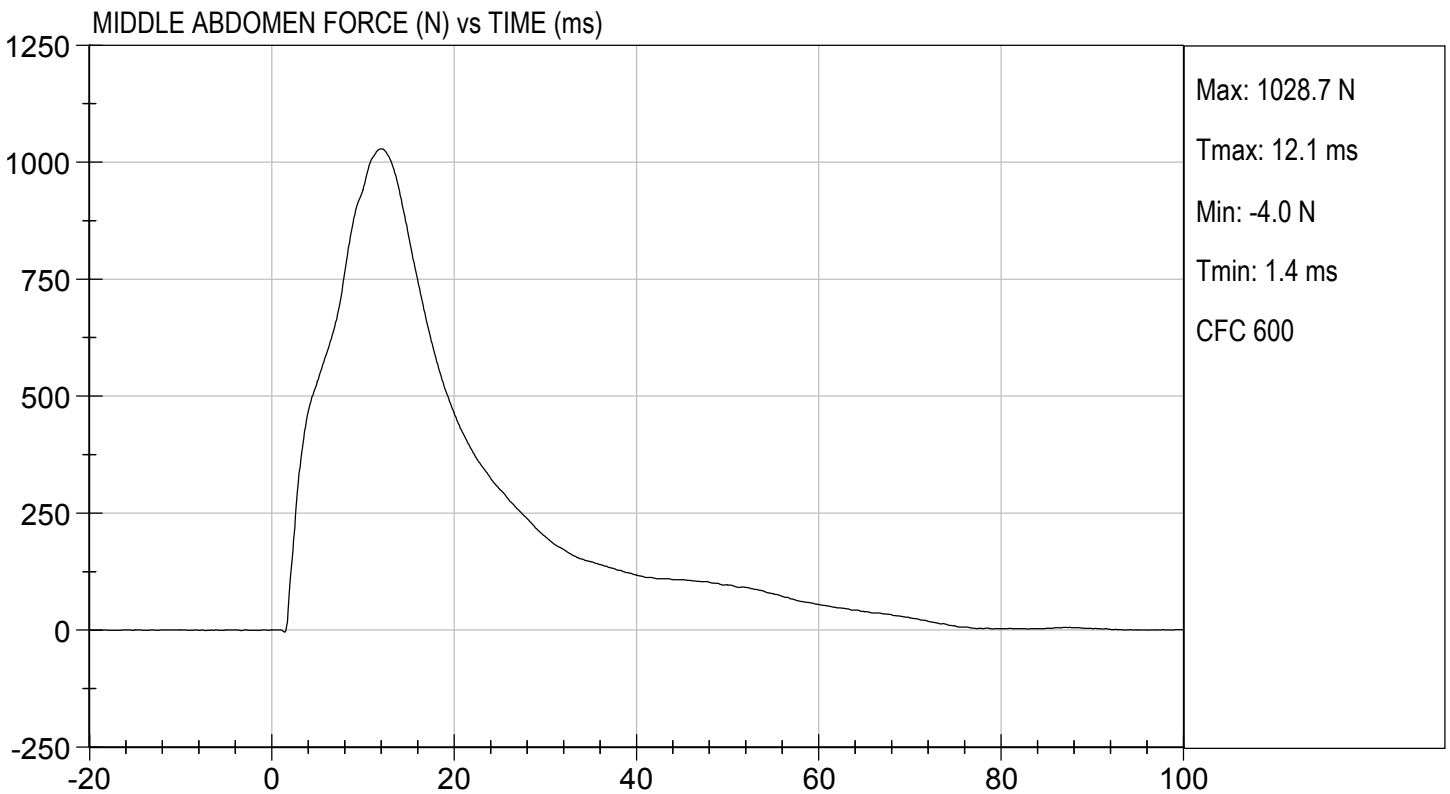
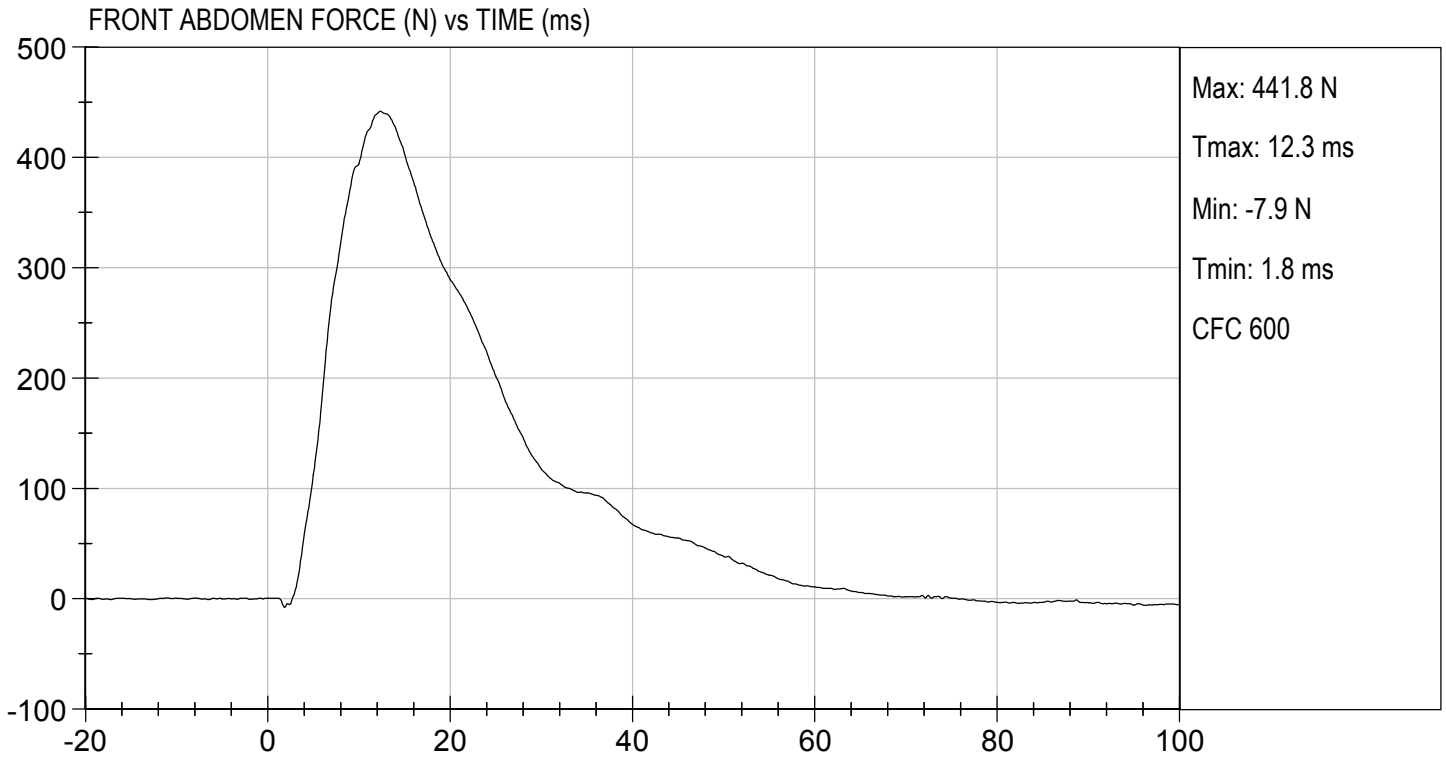





TEST DESC: ABDOMEN IMPACT
VELOCITY: 13.23 ft/s, 4.03 m/s

TEST DATE: 10/22/2019
TEST #: D193277

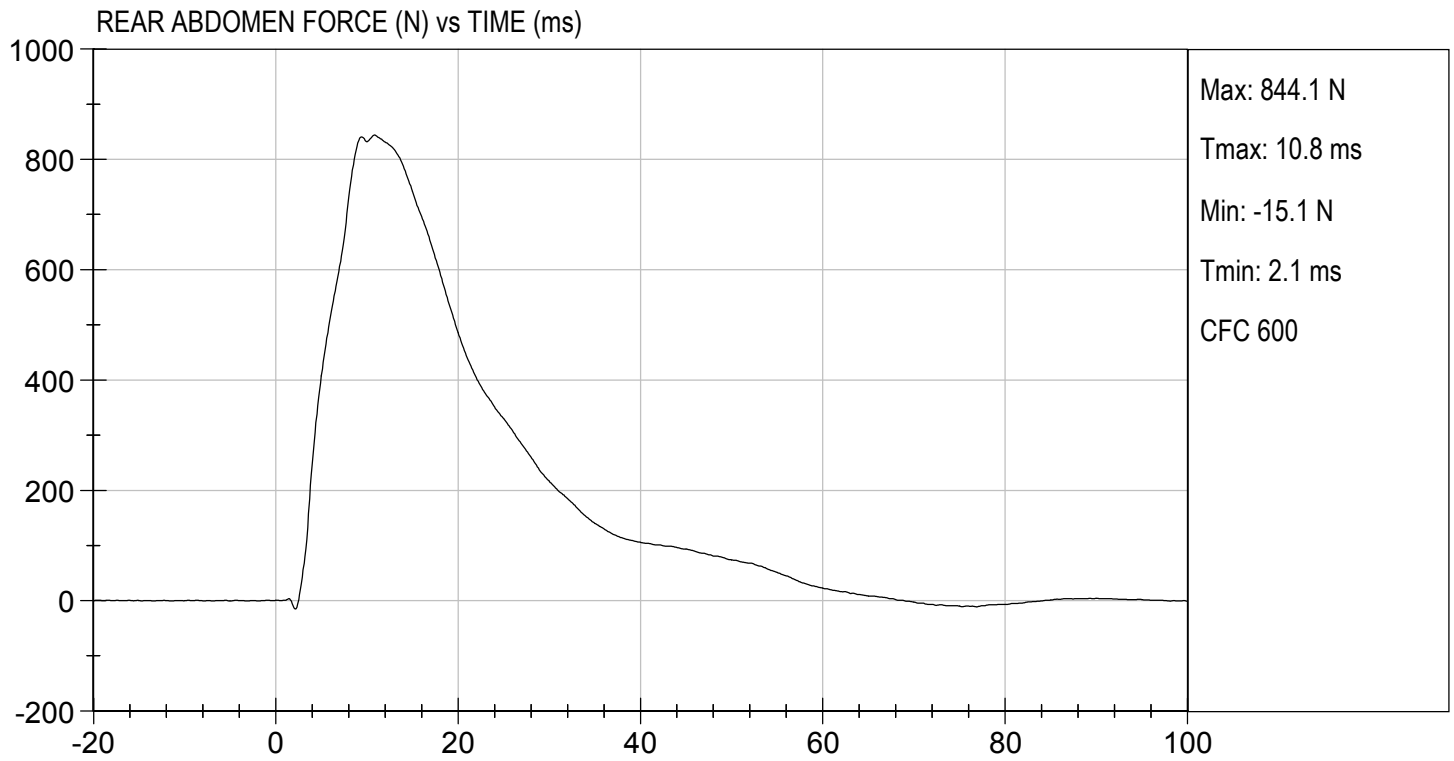

MGA RESEARCH CORPORATION
LUMBAR SPINE TEST
ES-2re DUMMY

ATD Serial No: F032

Test I.D.: D193278

Tested Parameter	Units	Specification	Result	Pass/Fail	
Laboratory Temperature	deg C	20.6 to 22.2	20.9	Pass	
Laboratory Relative Humidity	%	10 to 70	43	Pass	
Pendulum Speed	m/s	5.95 to 6.15	6.05	Pass	
Pendulum Velocity	1 ms	m/s	-0.05 to 0.00	-0.01	Pass
	3.7 ms	m/s	-0.425 to -0.24	-0.417	Pass
	27 ms	m/s	-6.50 to -5.80	-6.03	Pass
	30 ms	m/s	>= -6.50	-5.84	Pass
Maximum Flexion Angle	deg	45.0 to 55.0	46.1	Pass	
Time of Maximum Flexion Angle	ms	39.0 to 53.0	43.5	Pass	
Headform Rotation Decay to Initial Position	ms	37 to 57	38	Pass	
Overall Results				Pass	

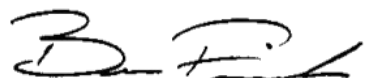

 Laboratory Technician

 10/21/2019
 Test Date

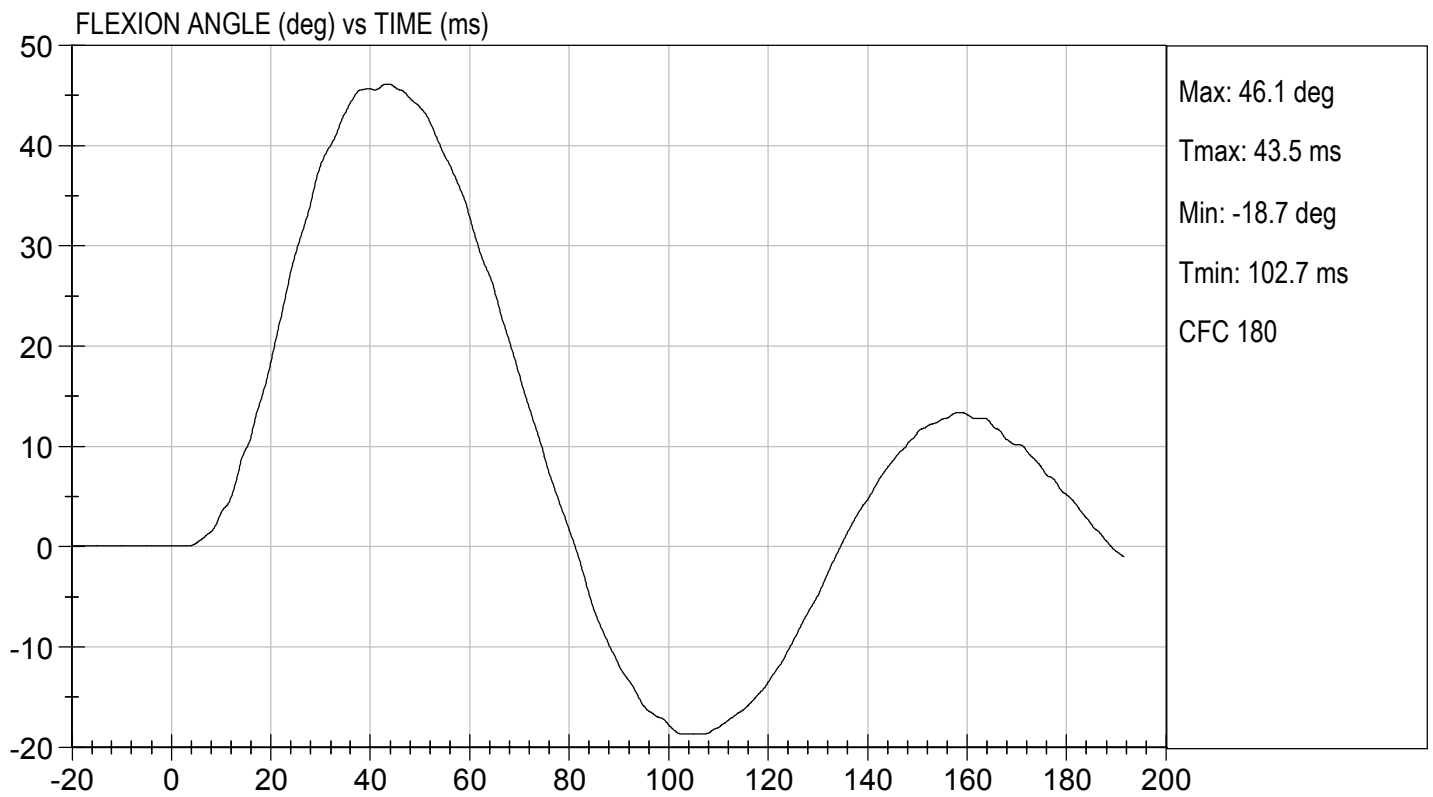
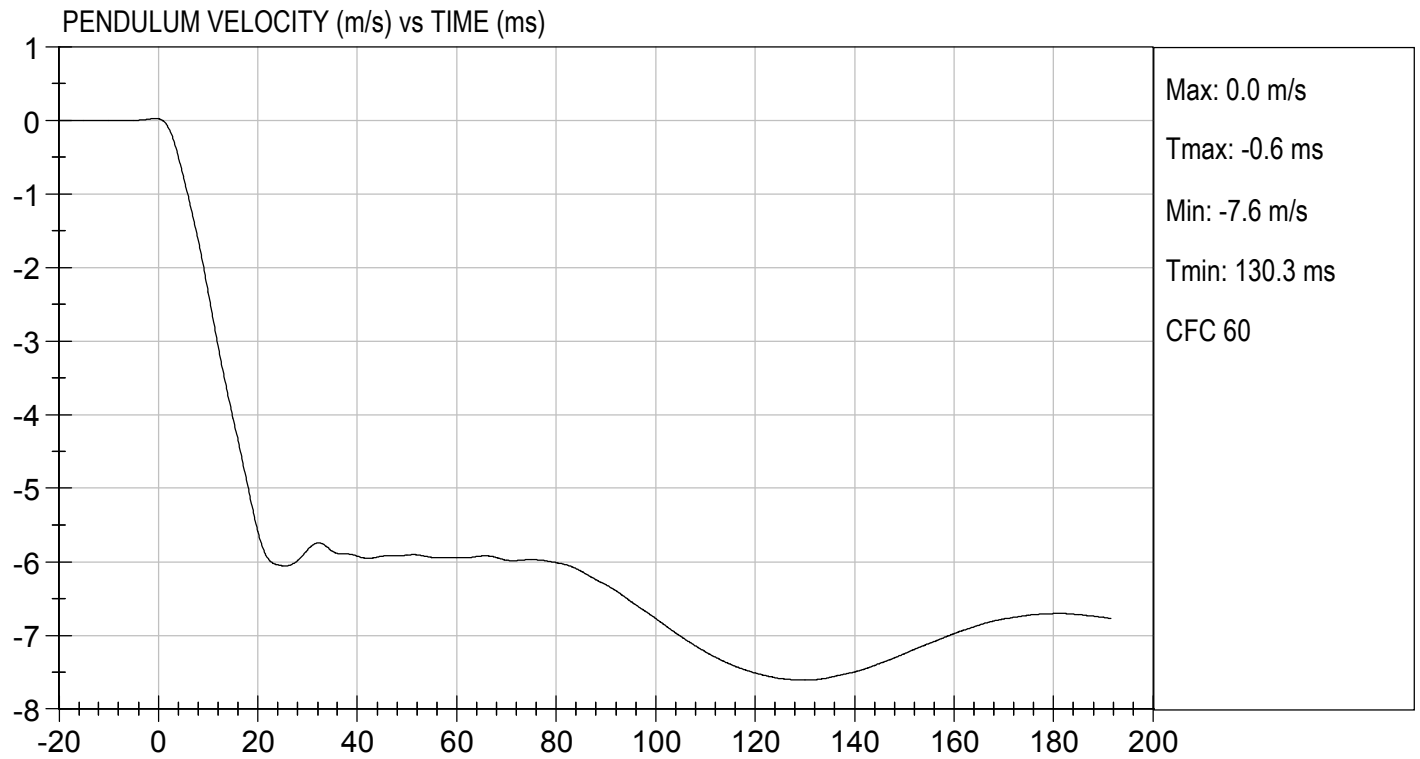
 Approved By

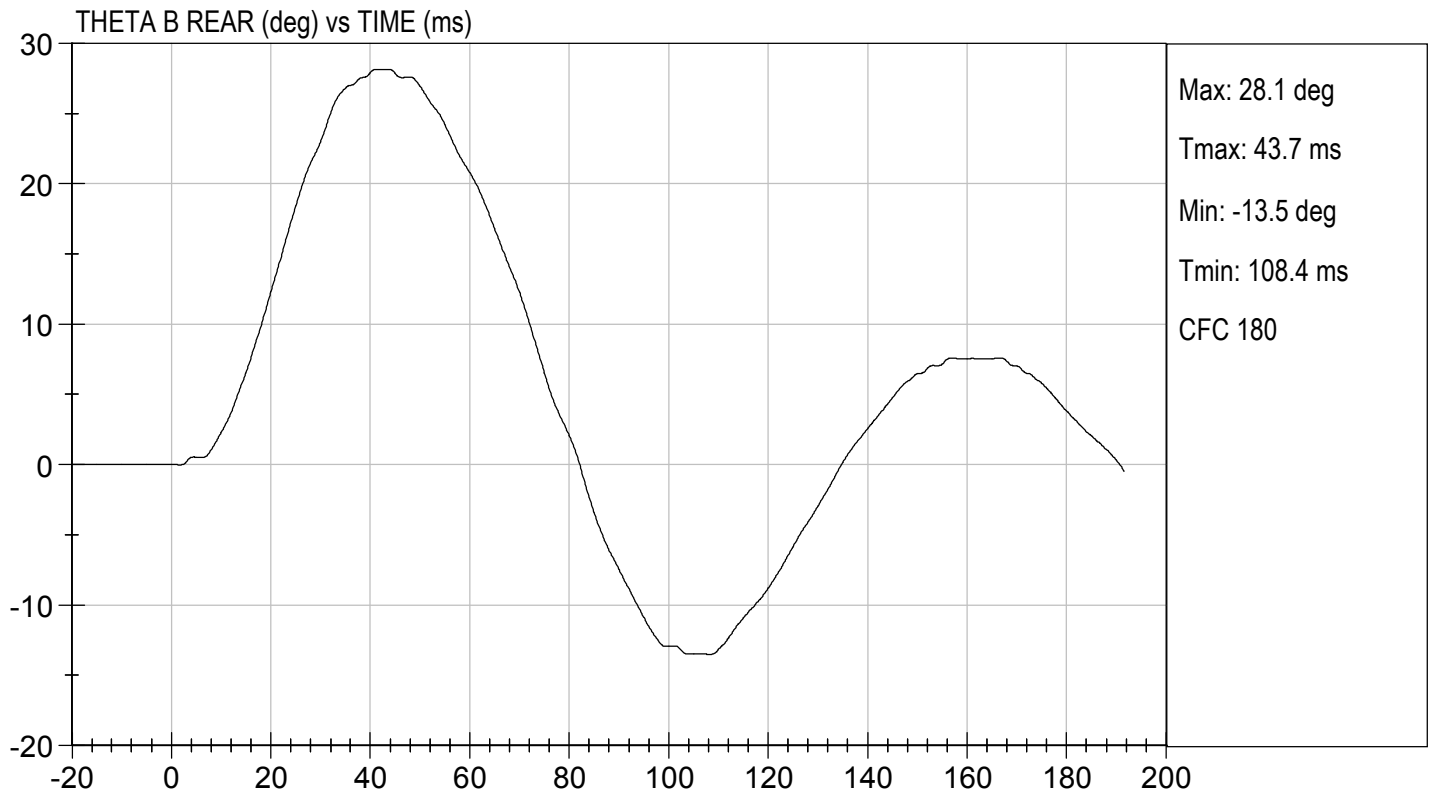
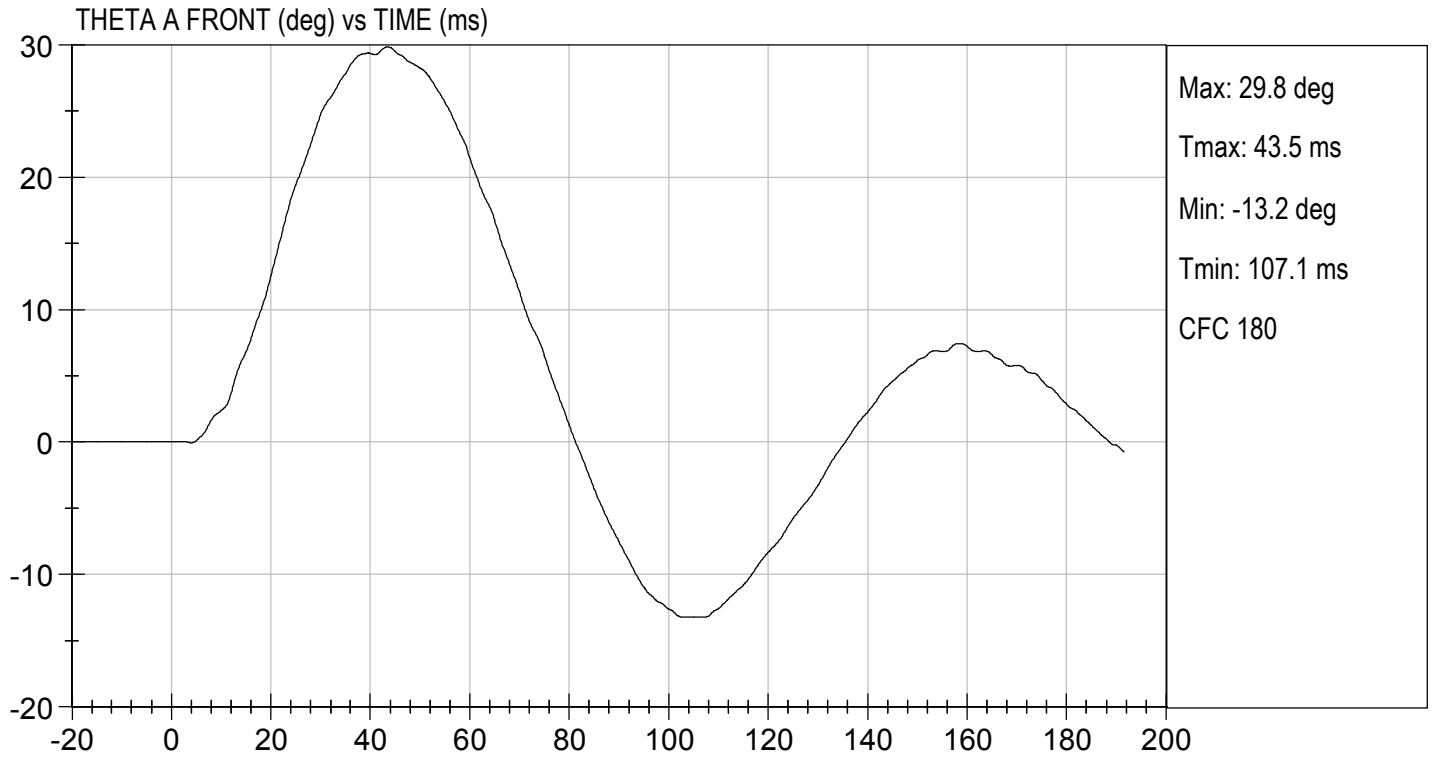

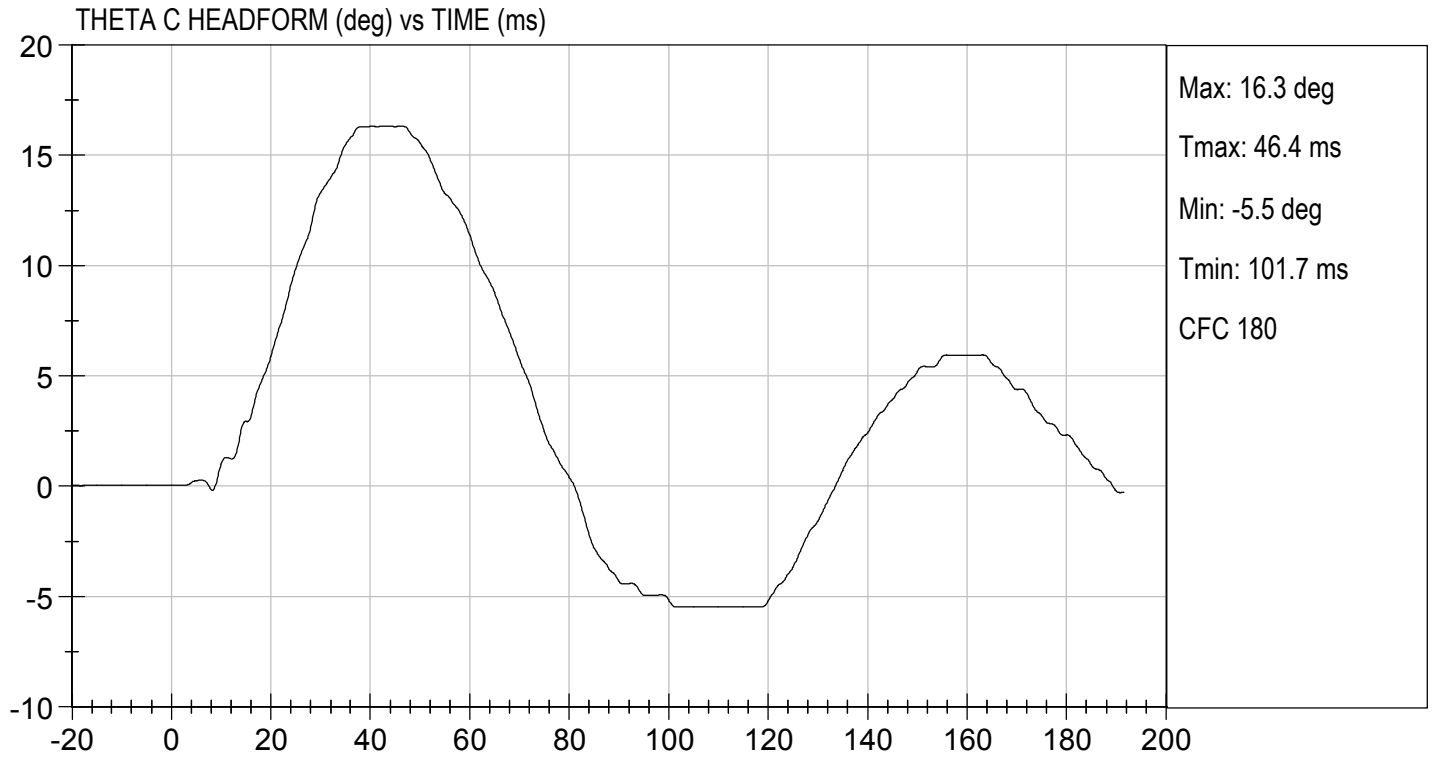



MGA RESEARCH CORPORATION

PELVIS TEST
ES-2re DUMMY

ATD Serial No: F032

Test I.D: D193279

Tested Parameter	Units	Specification	Result	Pass/Fail
Laboratory Temperature	deg C	20.6 to 22.2	20.6	Pass
Laboratory Relative Humidity	%	10 to 70	38	Pass
Probe Speed	m/s	4.20 to 4.40	4.38	Pass
Maximum Impactor Force	N	4700 to 5400	5047	Pass
Time of Maximum Impactor Force	ms	11.8 to 16.1	12.6	Pass
Maximum Pubic Force	N	1230 to 1590	1406	Pass
Time of Maximum Pubic Force	ms	12.2 to 17.0	13.0	Pass
Overall Test Results				Pass

Laboratory Technician

 10/22/2019
Test Date

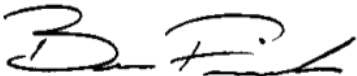
Approved By

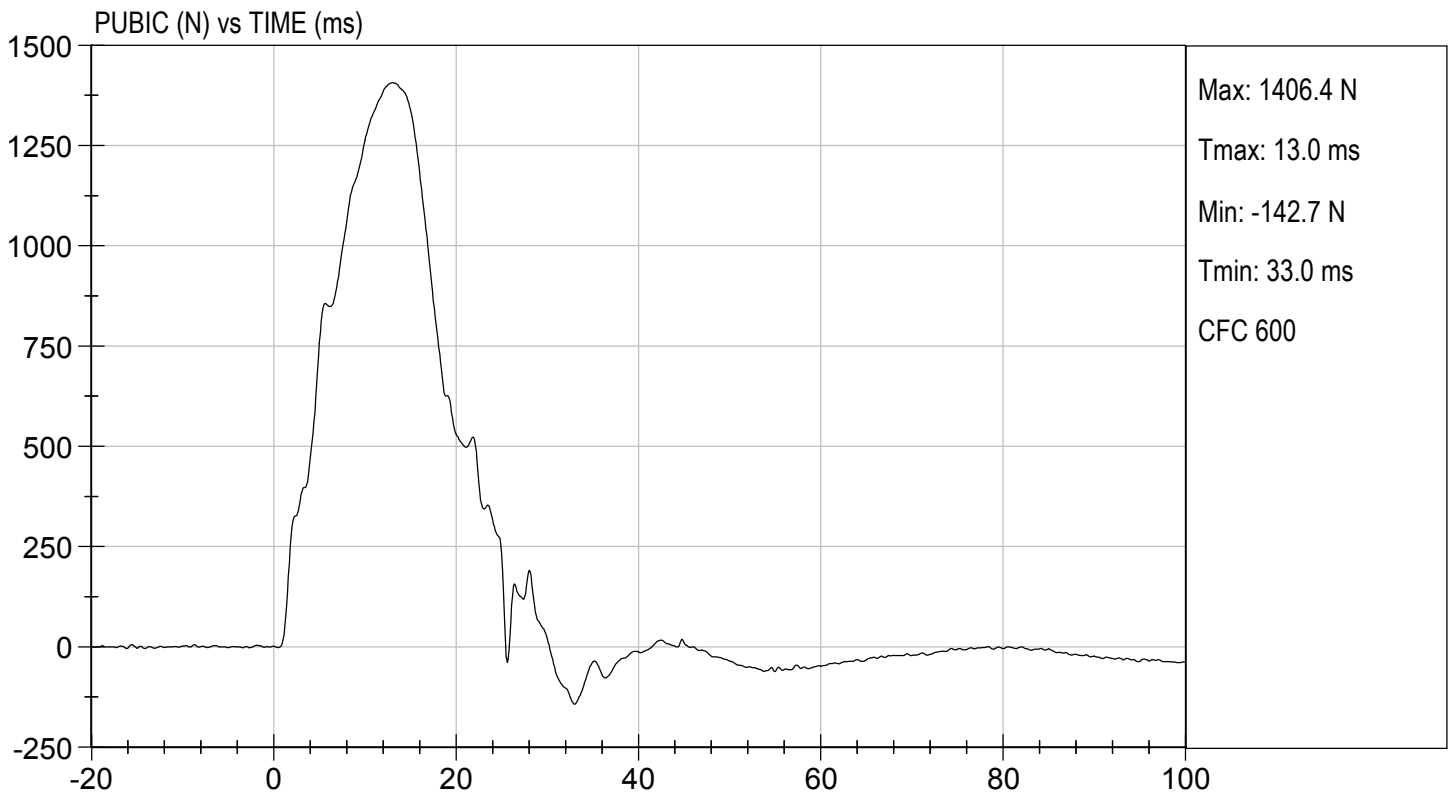
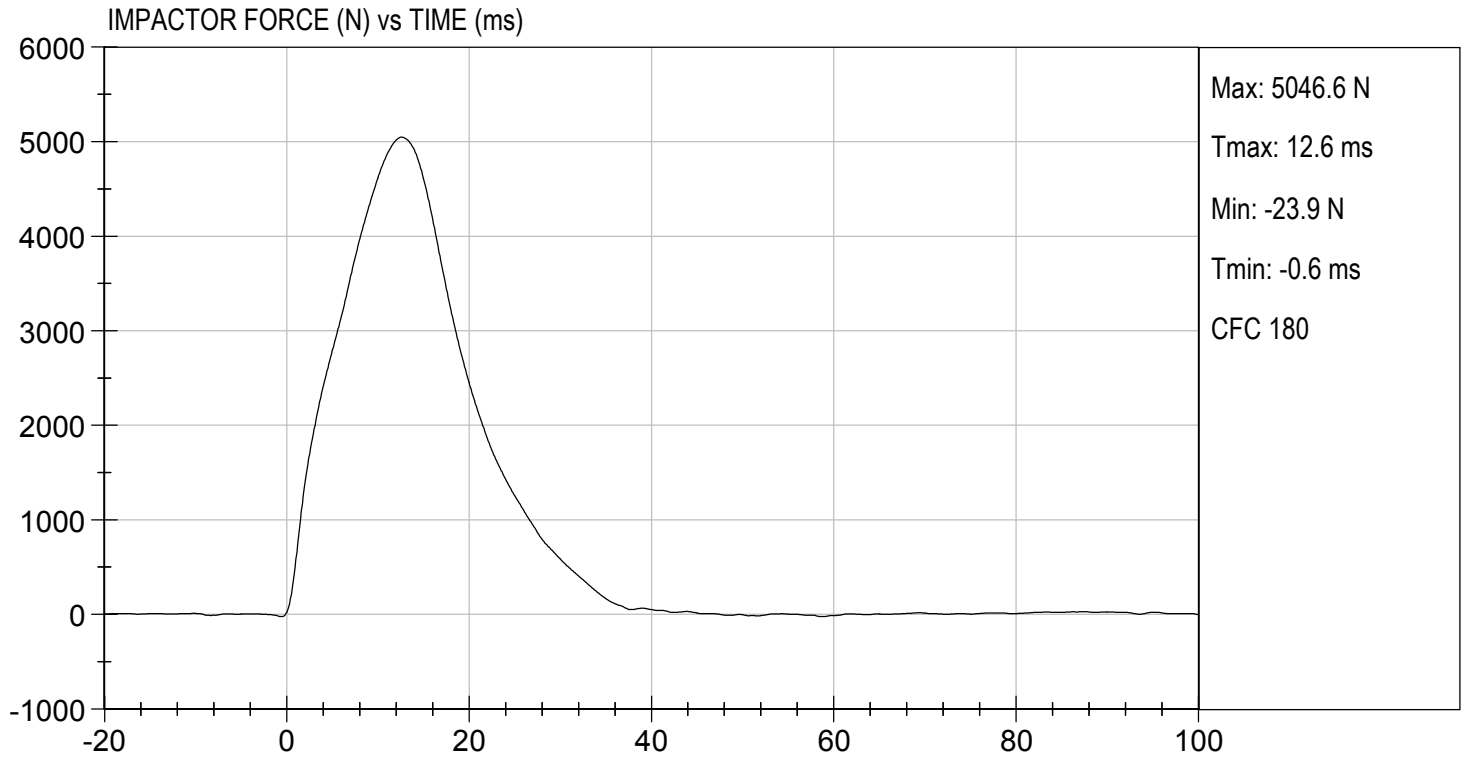

MGA RESEARCH CORPORATION
THORAX IMPACT TEST
ES-2re DUMMY

ATD Serial No: F032

Test I.D: D193270

Tested Parameter	Units	Specification	Result	Pass/Fail
Temperature	deg C	20.6 to 22.2	20.6	Pass
Humidity	%	10 to 70	38	Pass
Probe Speed	m/s	5.40 to 5.60	5.46	Pass
Maximum Impactor Force (after 6 ms)	N	5100 to 6200	5894	Pass
Upper Rib Displacement	mm	34.0 to 41.0	37.7	Pass
Middle Rib Displacement	mm	37.0 to 45.0	39.7	Pass
Lower Rib Displacement	mm	37.0 to 44.0	40.5	Pass
Overall Test Results				Pass

 Laboratory Technician

 10/22/2019
 Test Date

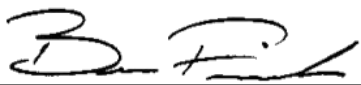
 Approved By

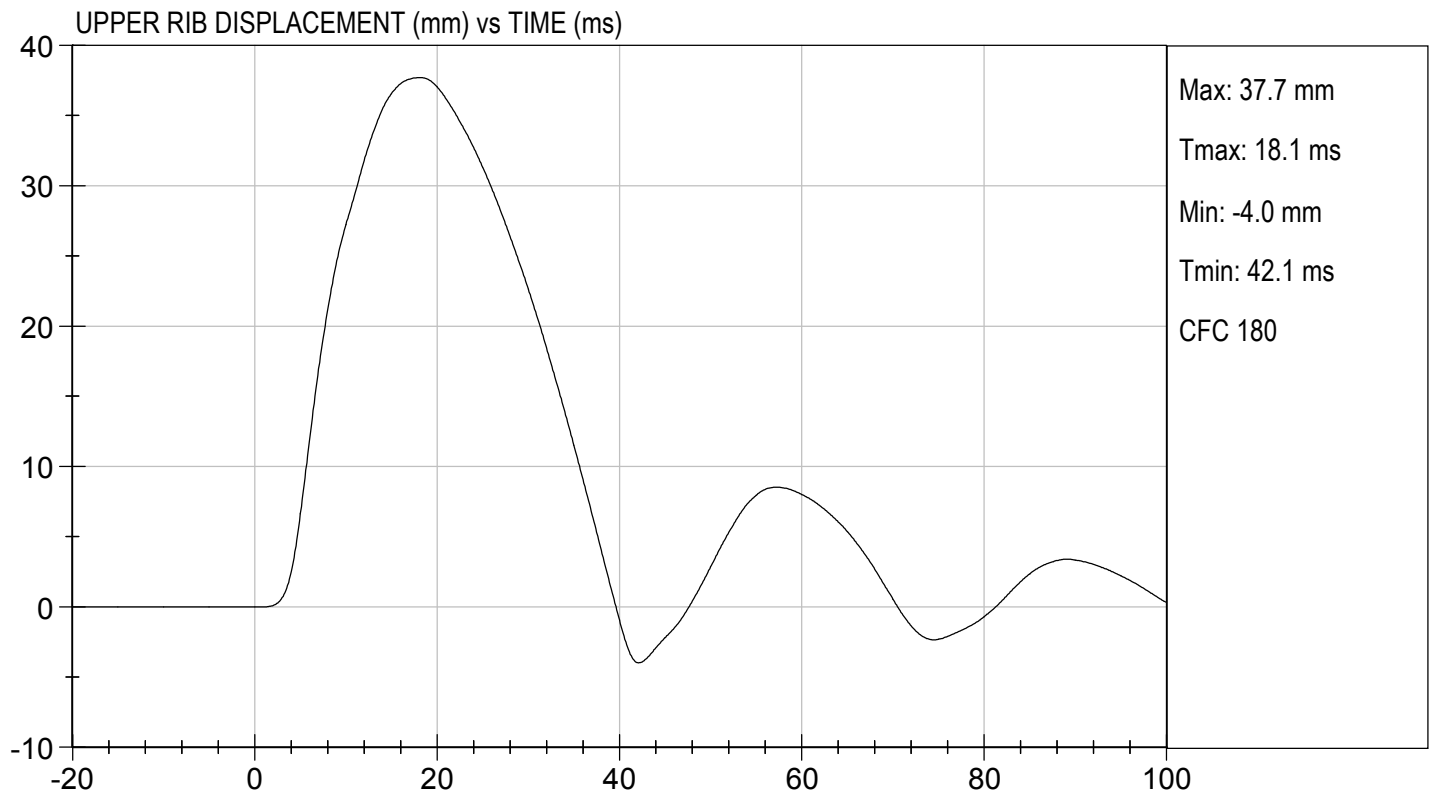
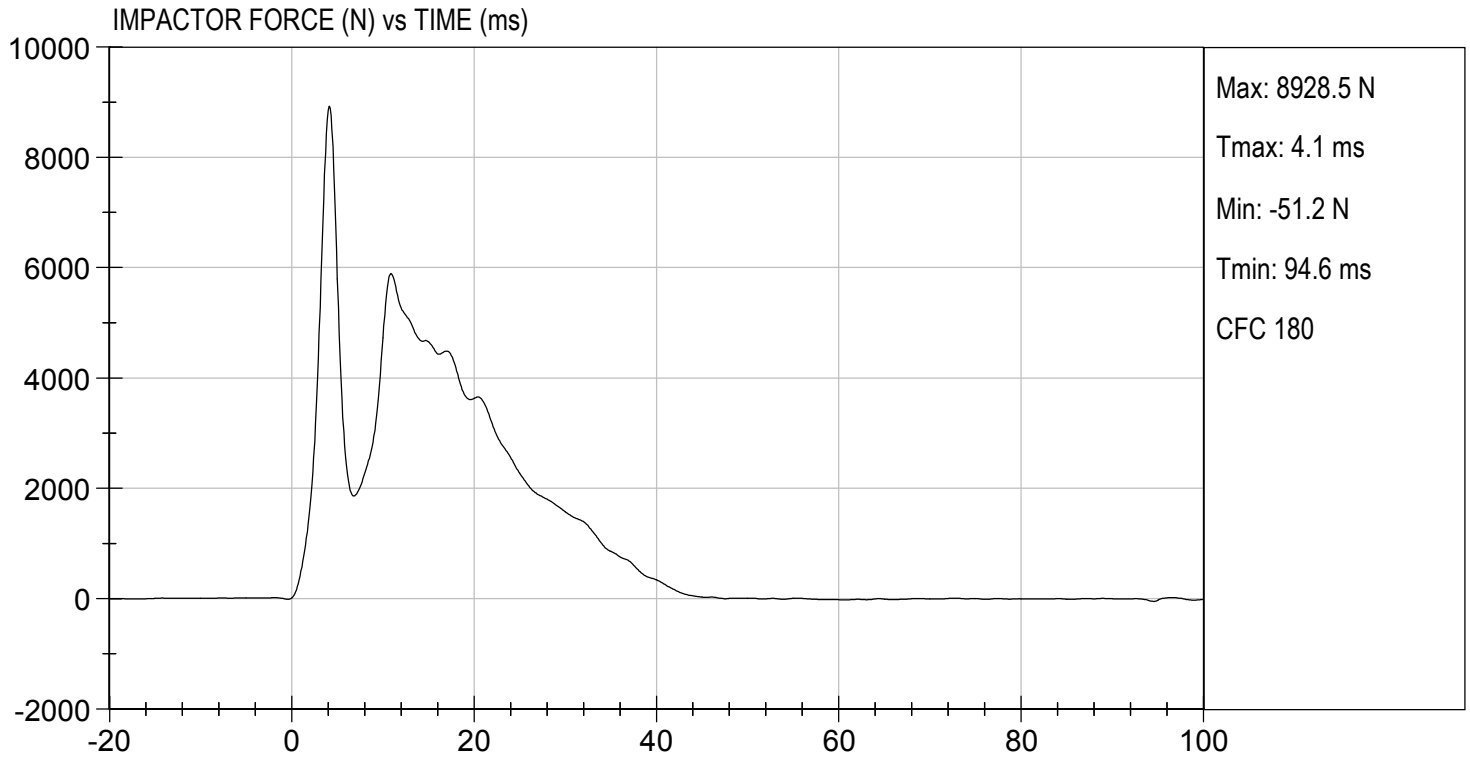

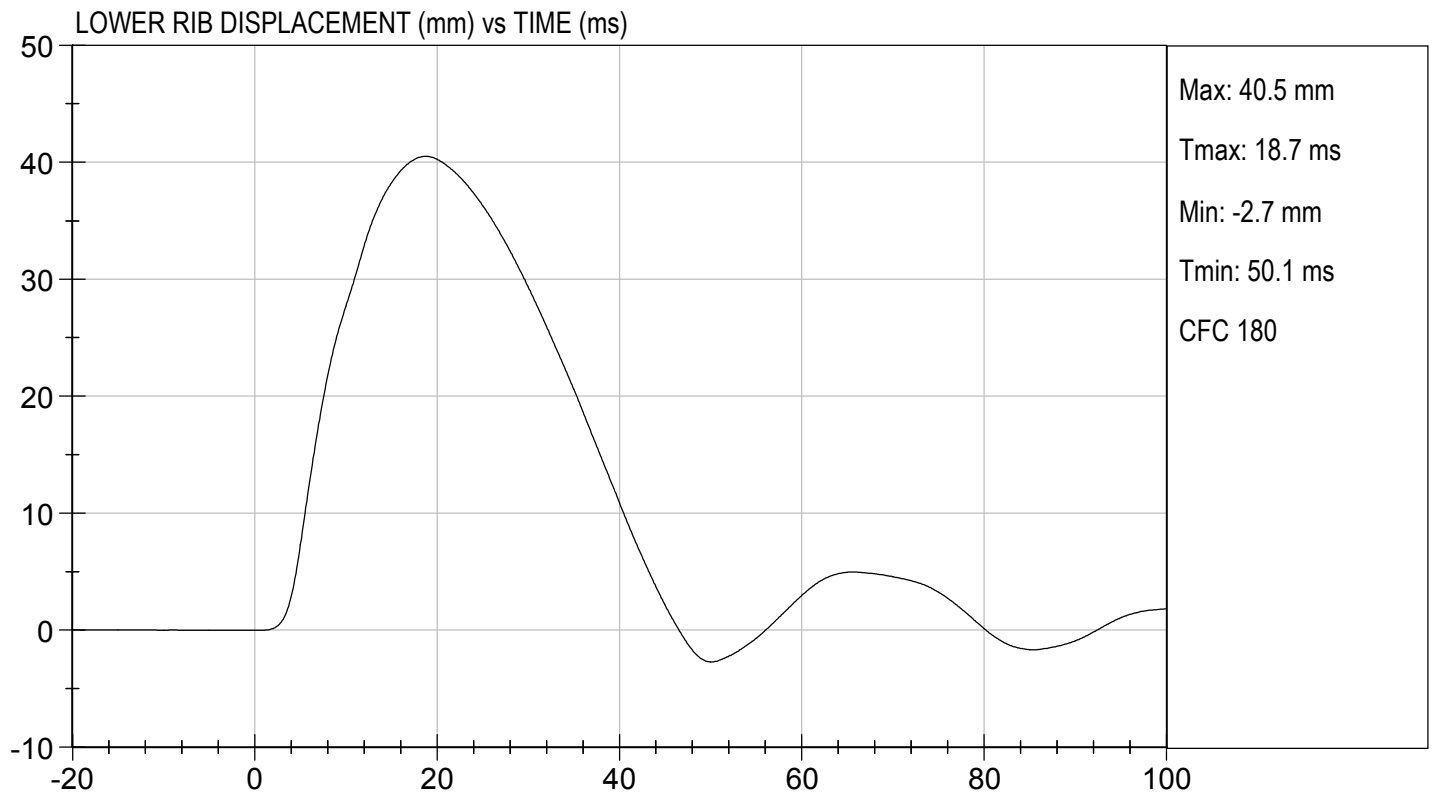
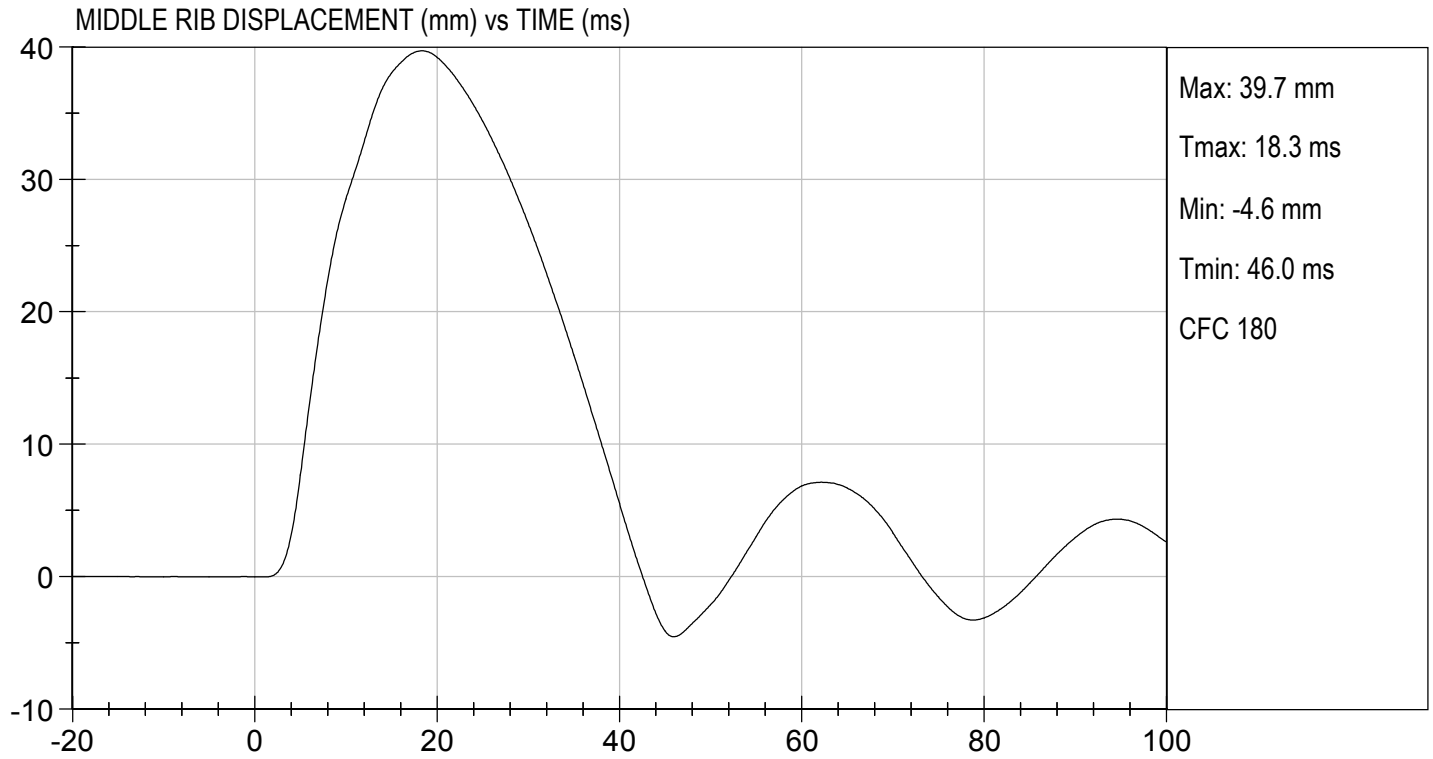

CALIBRATION TEST RESULTS

POST-TEST

EUROSID 2 (ES-2RE) MALE – DRIVER ATD

**ES-2re External Measurements
SN: 032**

No.	Name	Spec. (mm)	Result	Pass/Fail
1	Sitting Height	900 - 918	915	Pass
2	Seat to Shoulder Joint	558 - 572	568	Pass
3	Seat to Lower Face of Thoracic Spine Box	346 - 356	355	Pass
4	Seat to Hip Joint (center of bolt)	97 - 103	98	Pass
5	Sole to Seat, Sitting	333 - 451	440	Pass
6	Head Width	152 - 158	157	Pass
7	Shoulder/Arm Width	461 - 479	464	Pass
8	Thorax Width	322 - 332	323	Pass
9	Abdomen Width	273 - 287	281	Pass
10	Pelvis Lap Width	359 - 373	370	Pass
11	Head Depth	196 - 206	203	Pass
12	Thorax Depth	262 - 272	264	Pass
13	Abdomen Depth	194 - 204	196	Pass
14	Pelvis Depth	235 - 245	236	Pass
15	Back of Buttocks to Hip Joint (center of bolt)	150 - 160	151	Pass
16	Back of Buttocks to Front Knee	597 - 615	607	Pass

MGA RESEARCH CORPORATION
HEAD DROP TEST
ES-2re DUMMY

ATD Serial No: F032

Test ID: D193571

Tested Parameter	Units	Specification	Result	Pass/Fail
Laboratory Temperature	deg C	18.9 to 25.6	21.2	Pass
Laboratory Relative Humidity	%	10 to 70	18	Pass
Peak Resultant Acceleration	G's	125 to 155	137	Pass
Peak Longitudinal Acceleration	G's	<= +/- 15.0	9.0	Pass
Unimodal	N/A	Yes	Yes	Pass
Oscillations	N/A	within 15% of peak	Yes	Pass
Overall Test Results				Pass

 Laboratory Technician

11/13/2019
 Test Date

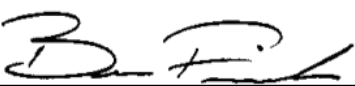
 Approved By

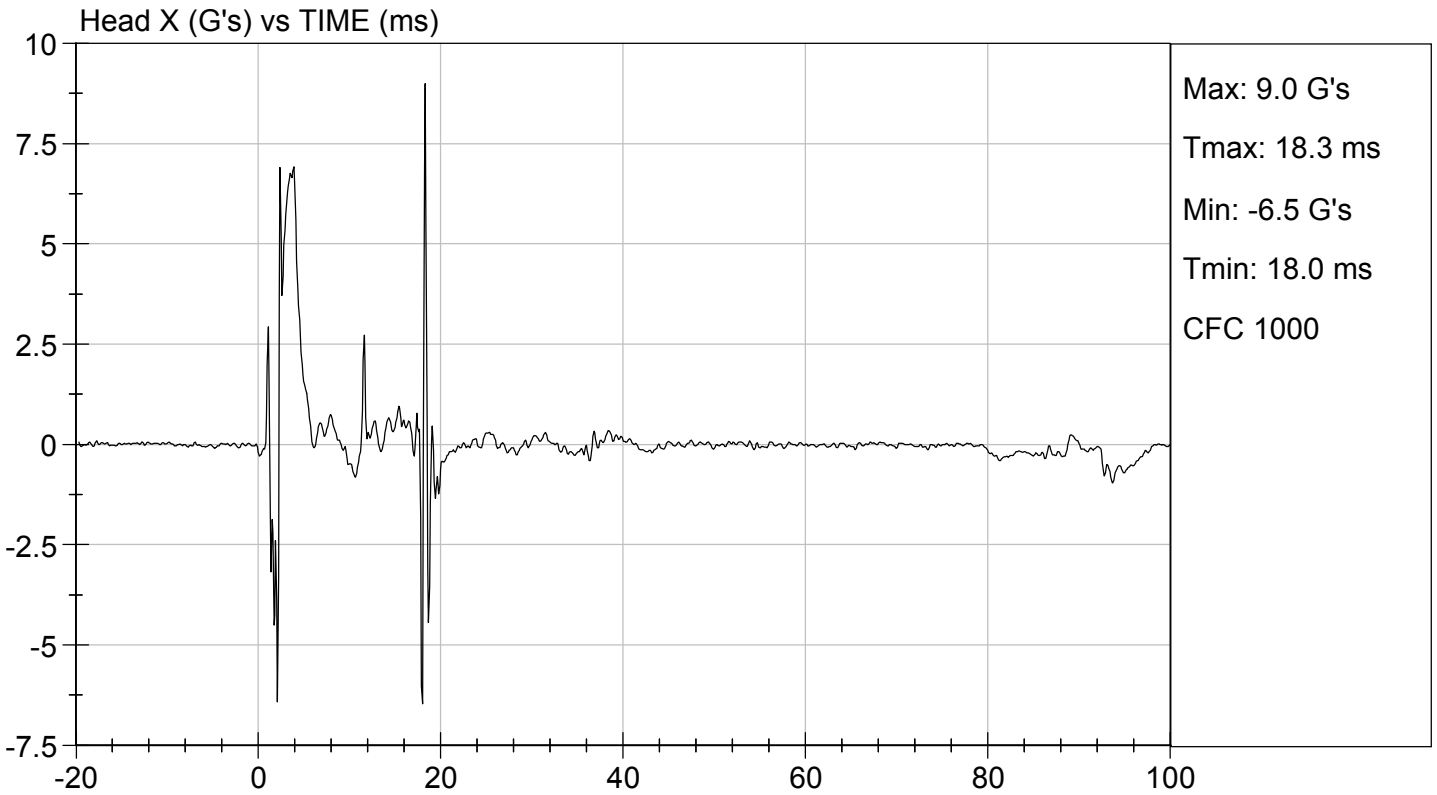
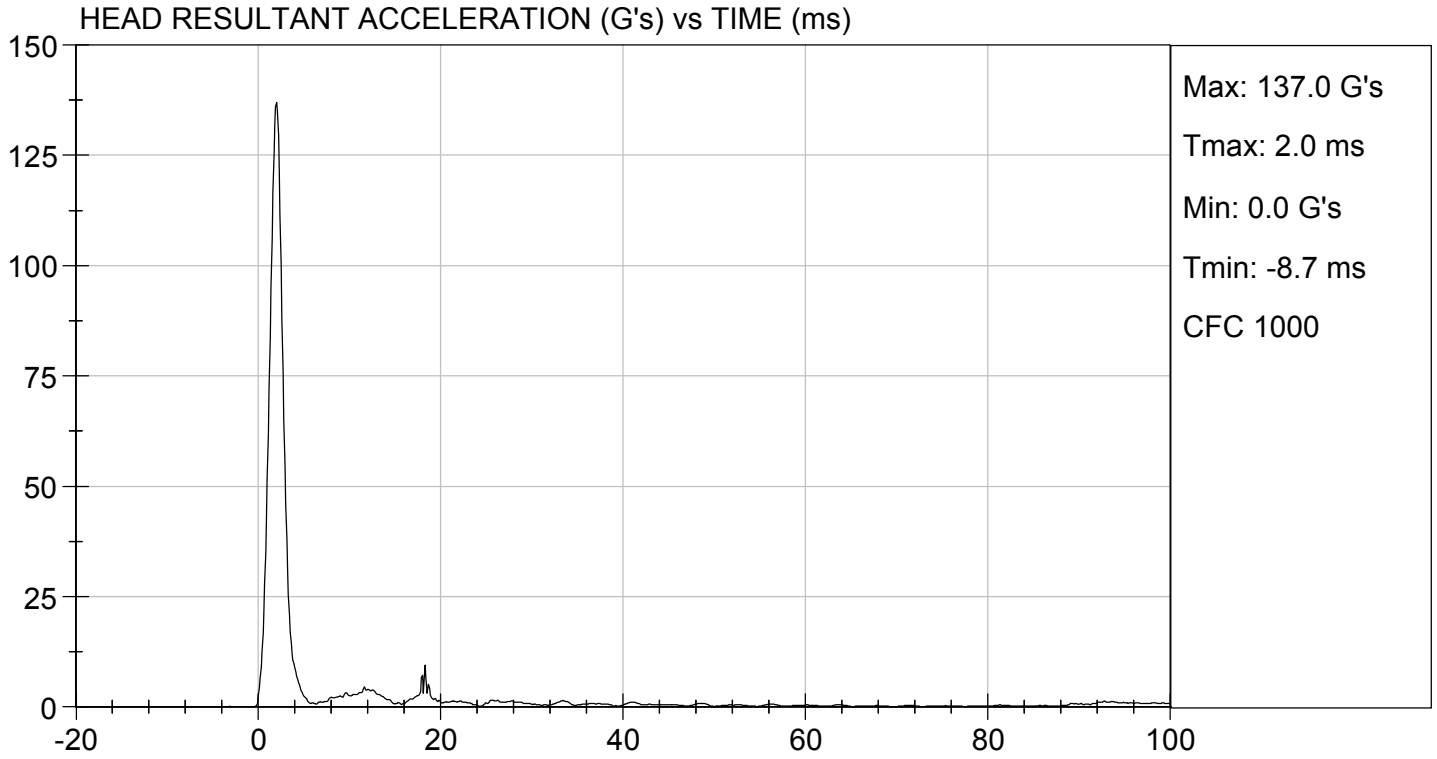

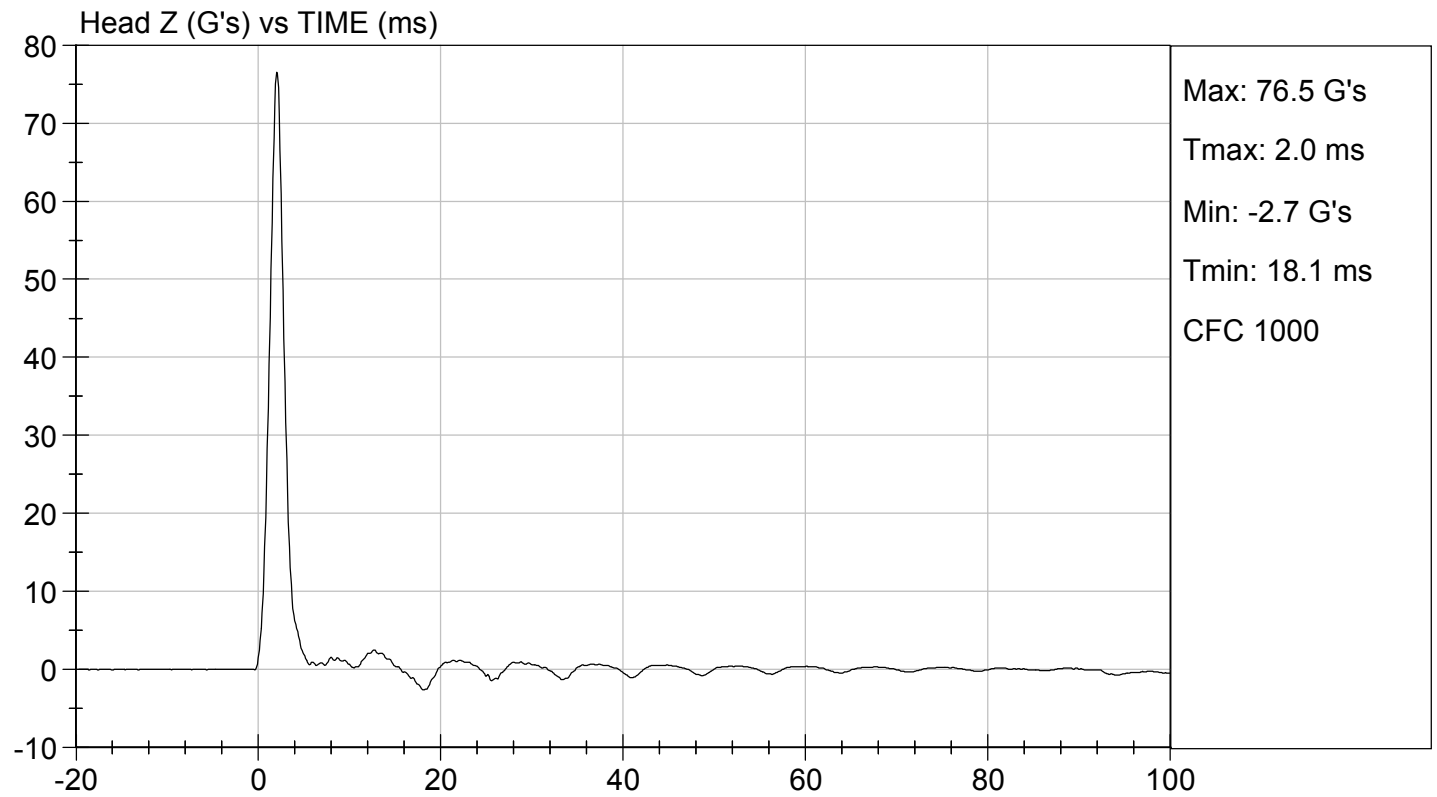
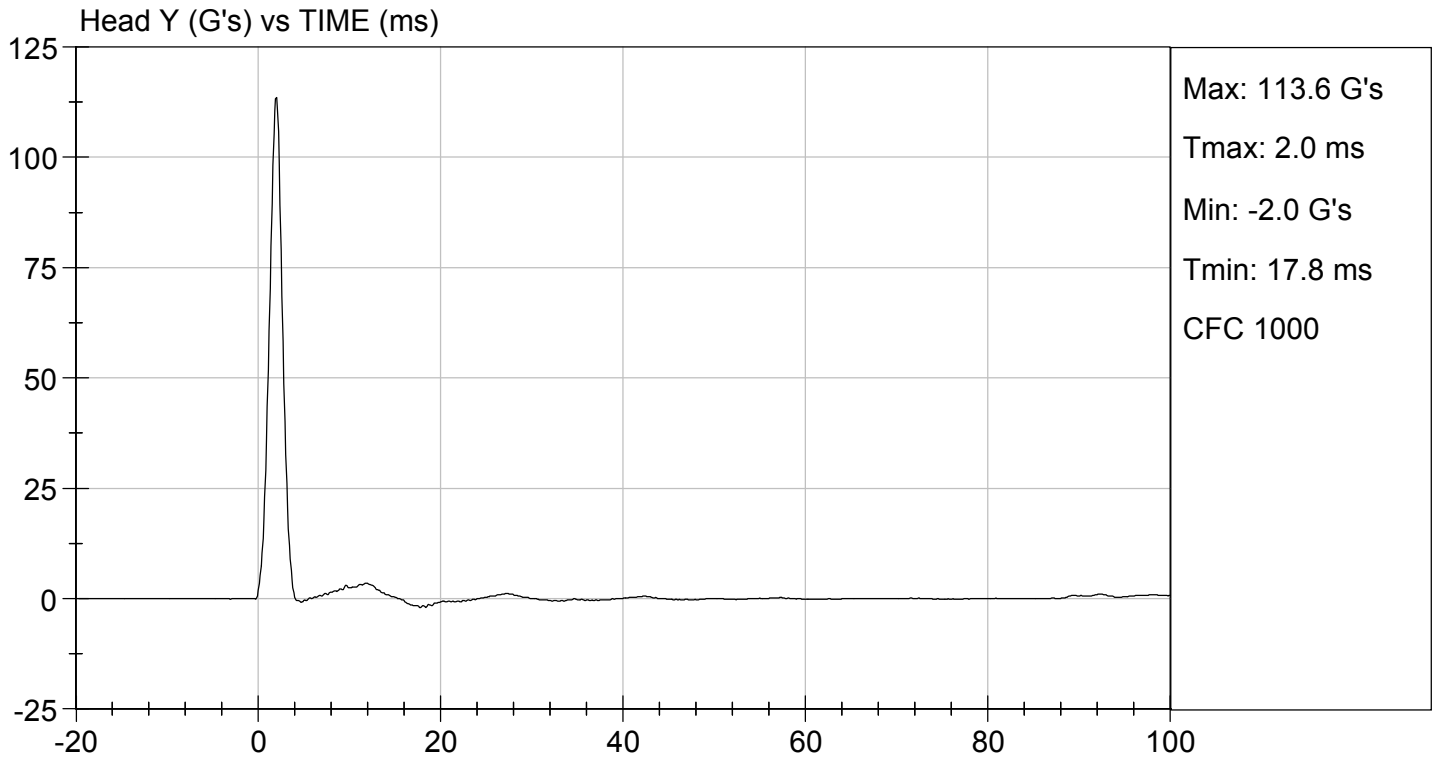

**MGA RESEARCH CORPORATION
NECK PENDULUM TEST
ES-2re DUMMY**

ATD Serial No: F032

Test I.D.: D193572

Tested Parameter	Units	Specification	Result	Pass/Fail	
Laboratory Temperature	deg C	20.6 to 22.2	21.1	Pass	
Laboratory Relative Humidity	%	10 to 70	18	Pass	
Pendulum Speed	m/s	3.30 to 3.50	3.50	Pass	
Pendulum Velocity	1 ms	m/s	-0.05 to 0.00	-0.00	Pass
	3 ms	m/s	-0.25 to -0.375	-0.36	Pass
	14 ms	m/s	-3.20 to -3.70	-3.57	Pass
	17 ms	m/s	>= -3.70	-3.44	Pass
Maximum Flexion Angle	deg	49.0 to 59.0	51.2	Pass	
Time of Maximum Flexion Angle	ms	54.0 to 66.0	56.1	Pass	
Head Rotation Decay Time to 0 Degree	ms	53.0 to 88.0	61.3	Pass	
Overall Results				Pass	

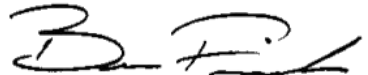

Laboratory Technician

11/13/2019
Test Date

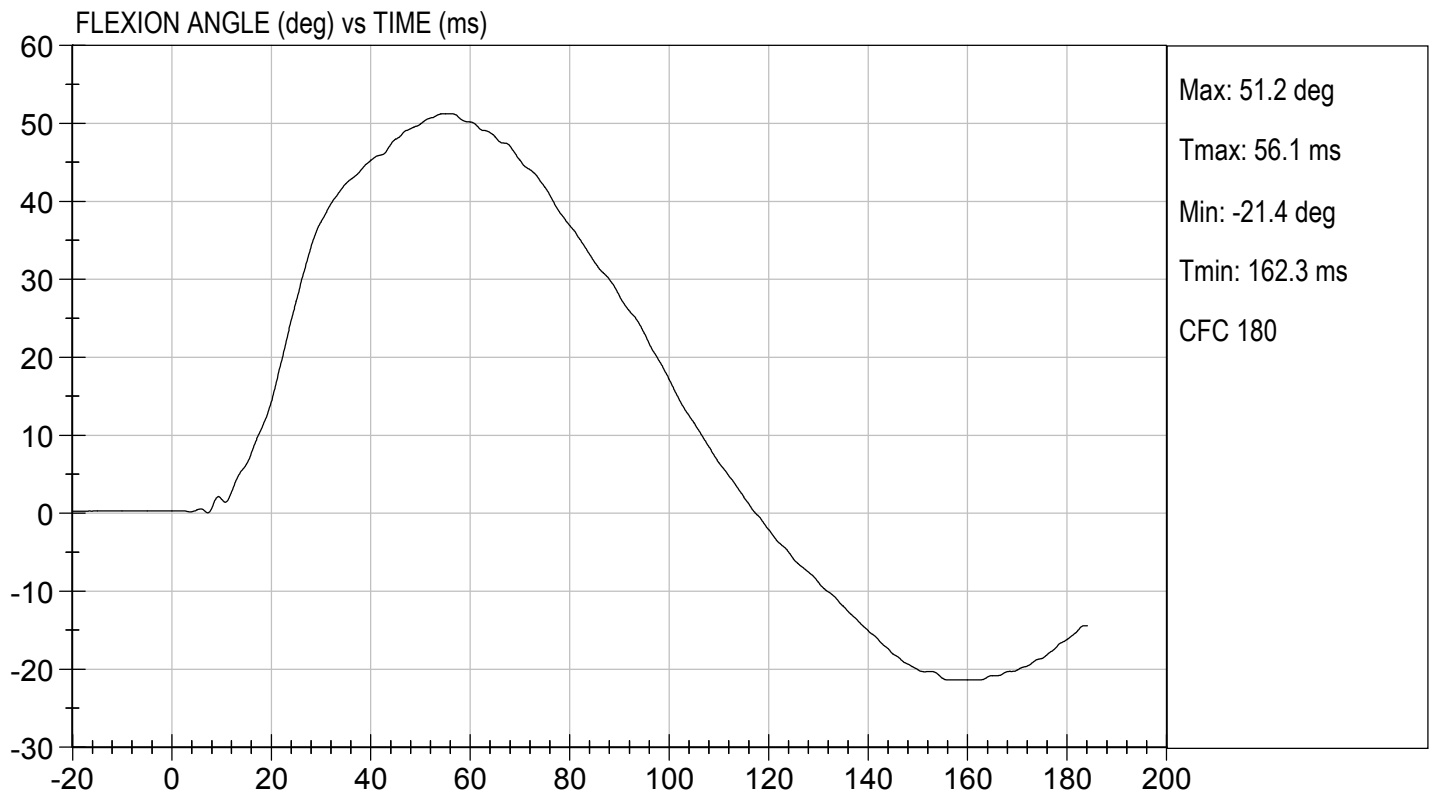
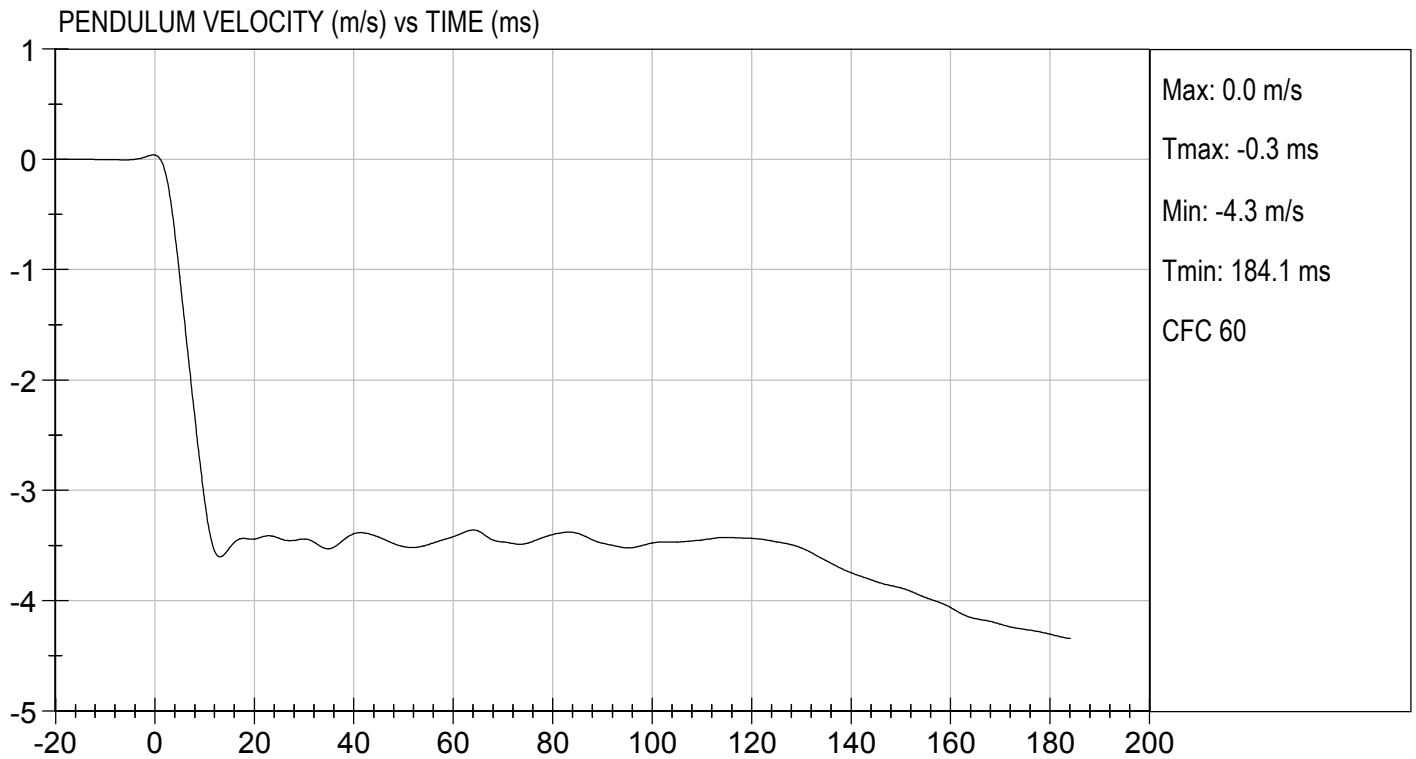
Approved By

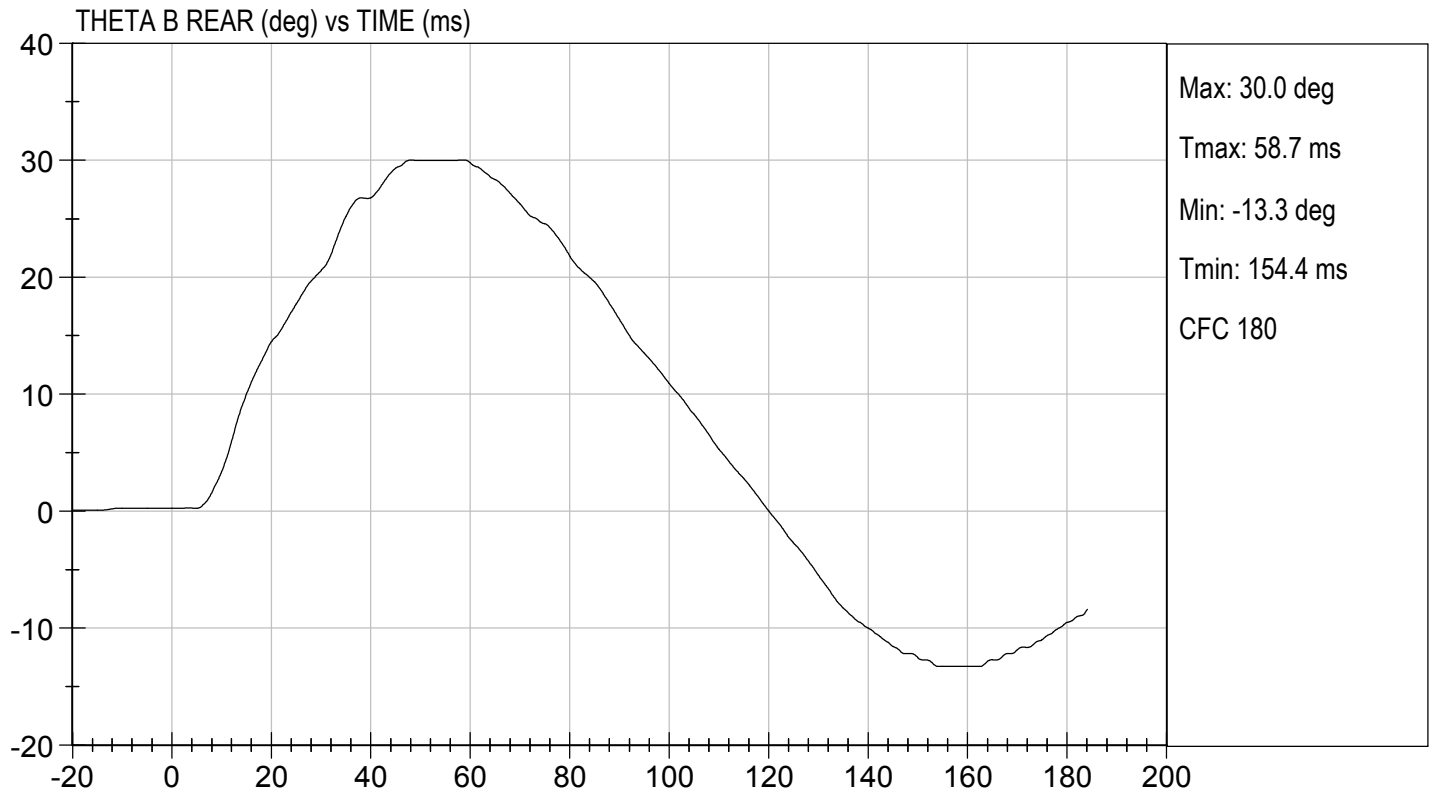
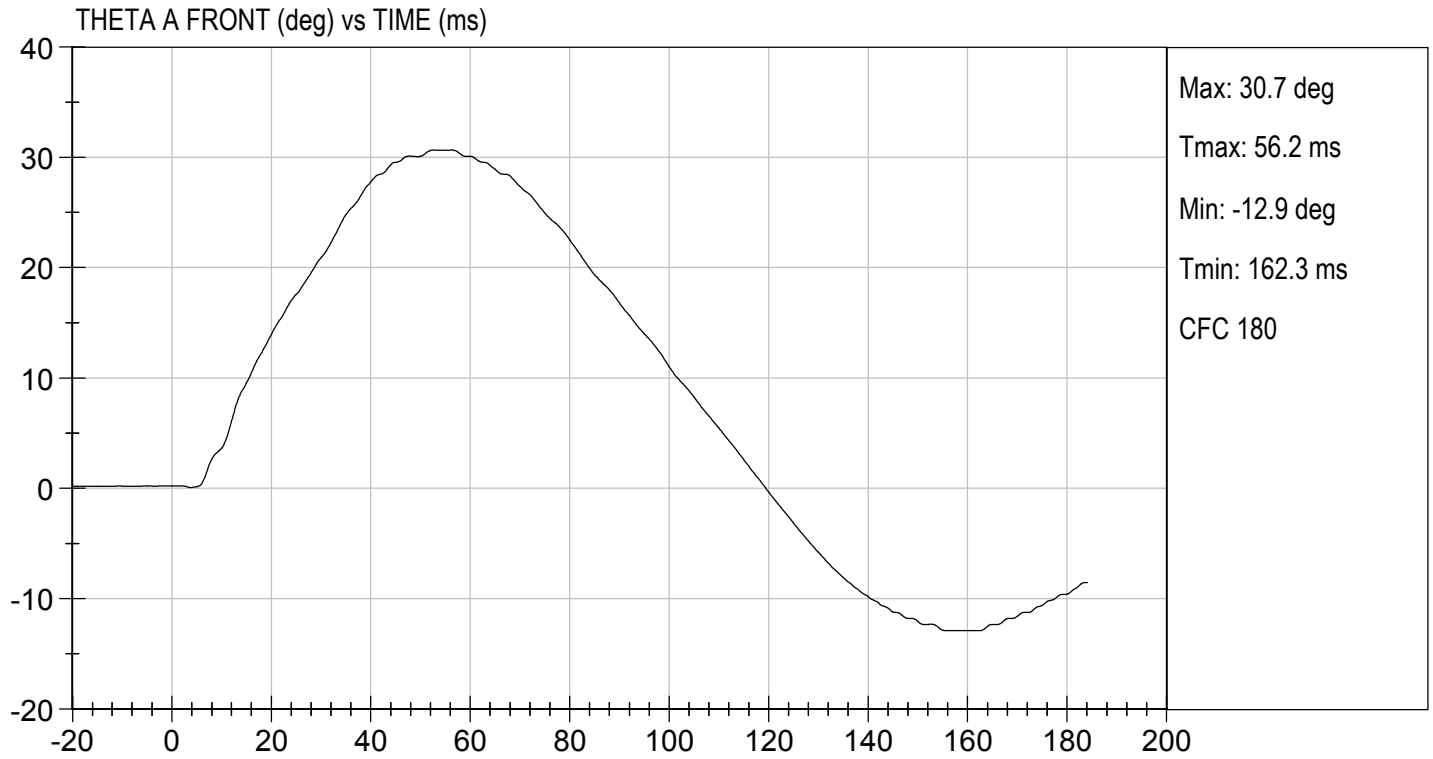

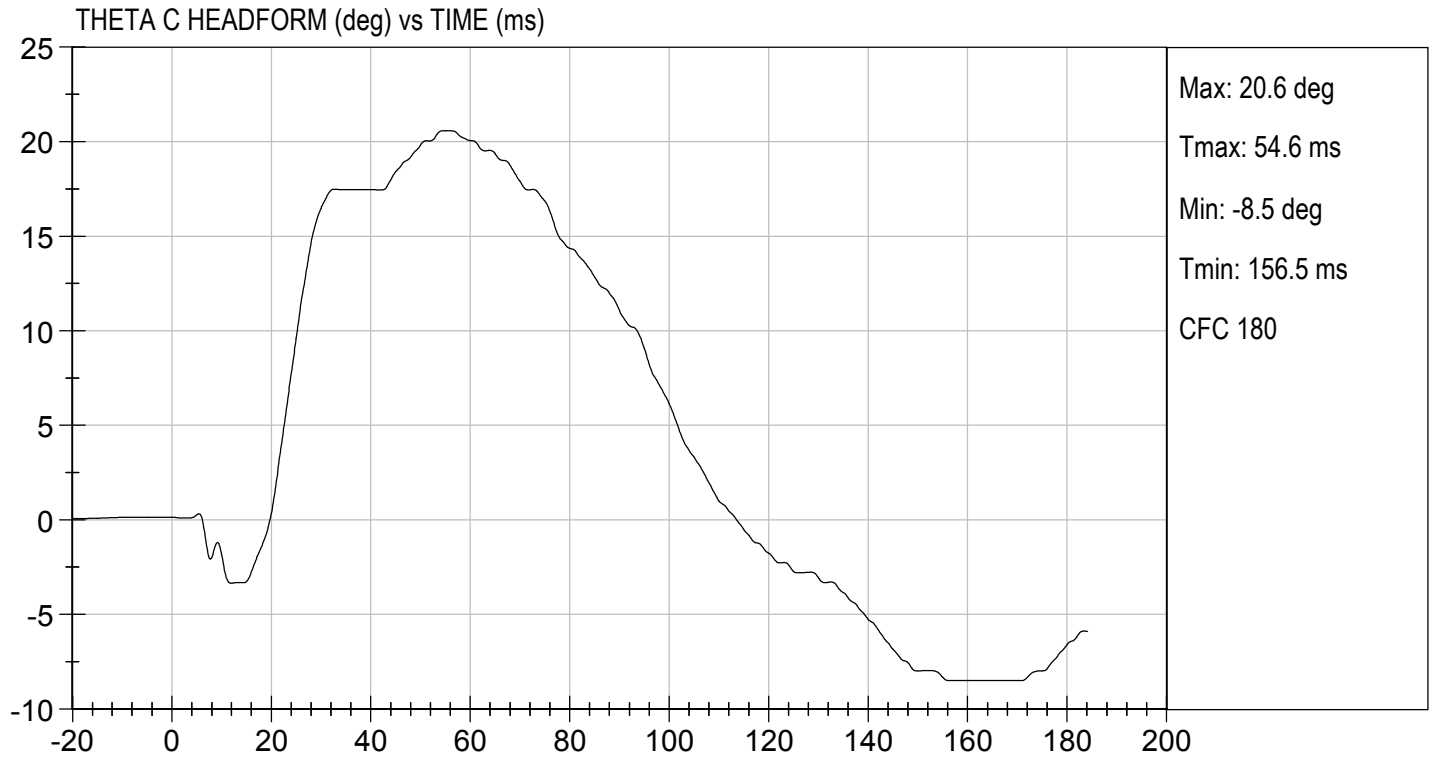



MGA RESEARCH CORPORATION
SHOULDER IMPACT TEST
ES-2re DUMMY

ATD Serial No: F032

Test I.D: D193573

Tested Parameter	Units	Specification	Result	Pass/Fail
Laboratory Temperature	deg C	20.6 to 22.2	21.1	Pass
Laboratory Relative Humidity	%	10 to 70	25	Pass
Pendulum Speed	m/s	4.20 to 4.40	4.2	Pass
Peak Impactor Acceleration	G's	7.5 to 10.5	8.8	Pass
Overall Test Results				Pass

 Laboratory Technician

11/14/2019
 Test Date

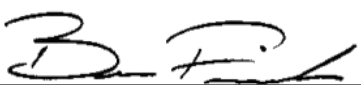
 Approved By

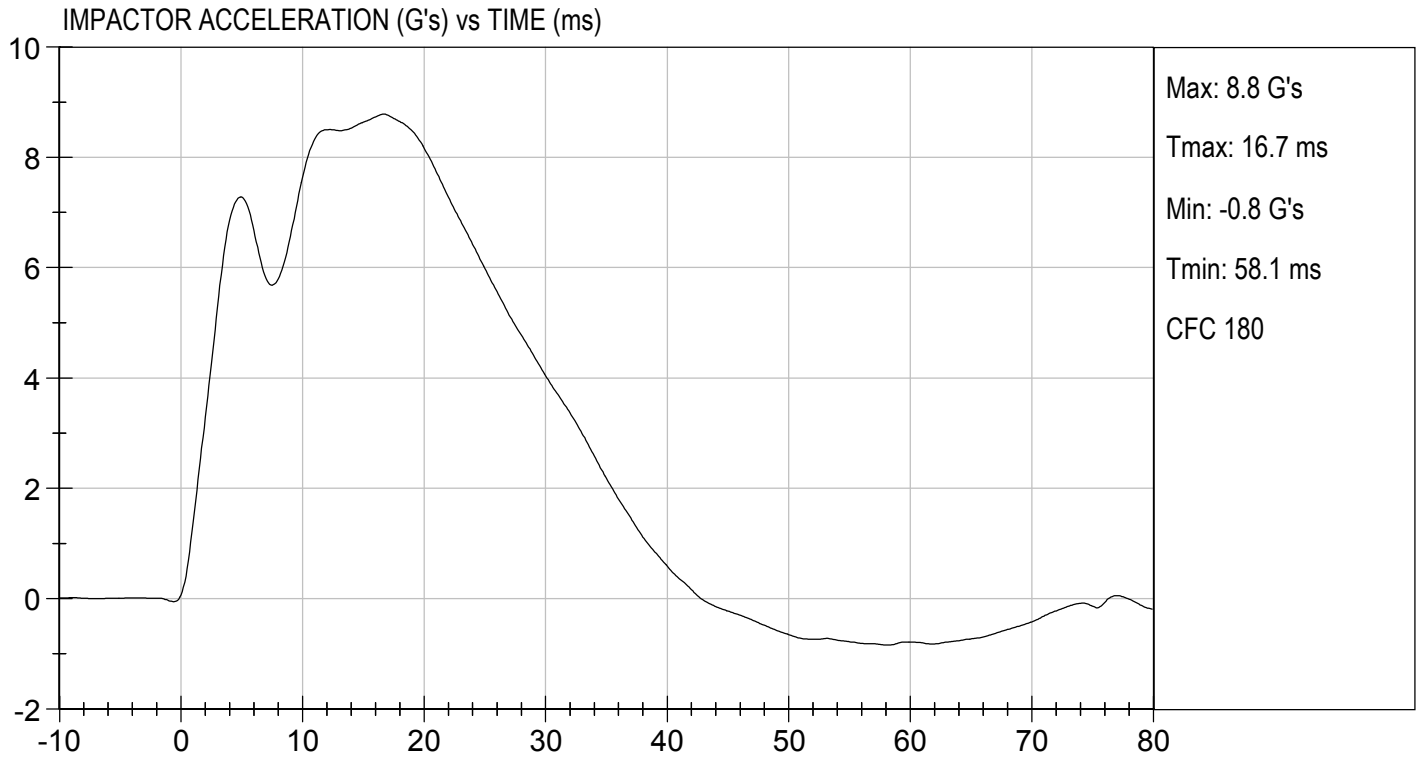

MGA RESEARCH CORPORATION

UPPER RIB TEST

ES-2re DUMMY

ATD Serial No: F032

Test I.D: D193574

Tested Parameter	Units	Specification	Result	Pass/Fail
Laboratory Temperature	deg C	20.6 to 22.2	21.2	Pass
Laboratory Relative Humidity	%	10 to 70	18	Pass
Displacement at 459 mm	mm	36.0 to 40.0	39.3	Pass
Displacement at 815 mm	mm	46.0 to 51.0	49.9	Pass
Overall Test Results				Pass

Laboratory Technician

11/13/2019
Test Date

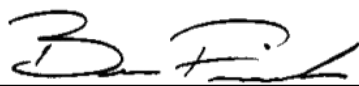
Approved By

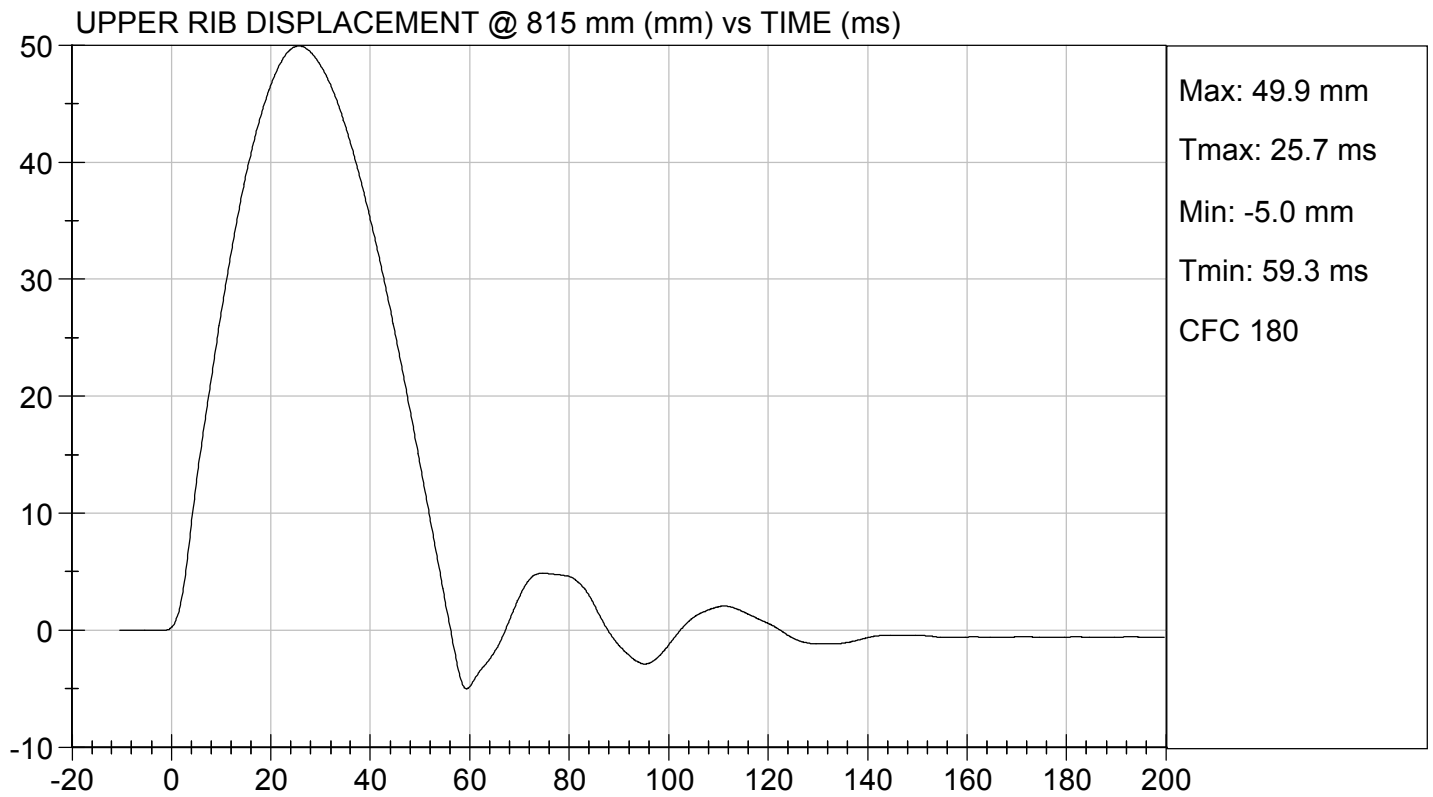
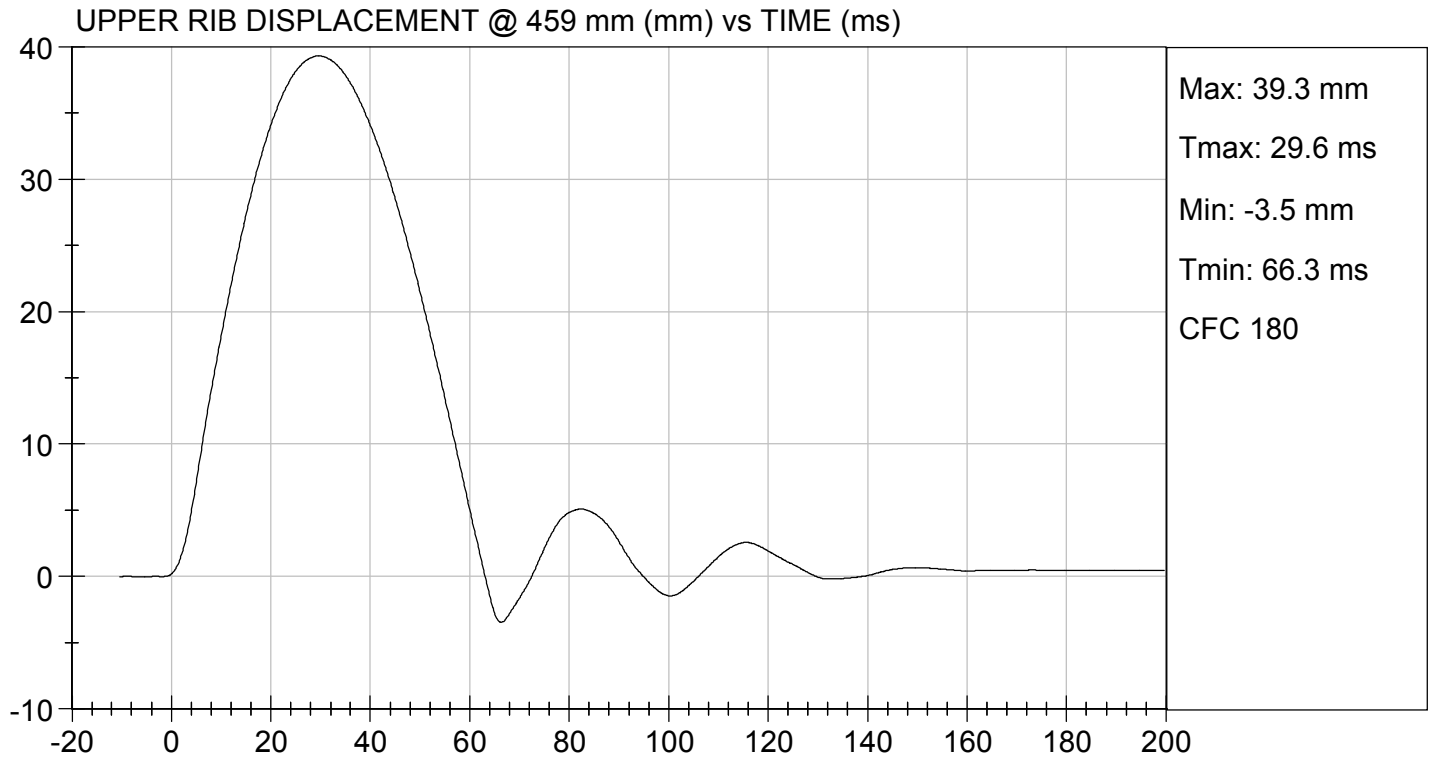

MGA RESEARCH CORPORATION

MID RIB TEST

ES-2re DUMMY

ATD Serial No: F032

Test I.D: D193575

Tested Parameter	Units	Specification	Result	Pass/Fail
Laboratory Temperature	deg C	20.6 to 22.2	21.2	Pass
Laboratory Relative Humidity	%	10 to 70	18	Pass
Displacement at 459 mm	mm	36.0 to 40.0	38.5	Pass
Displacement at 815 mm	mm	46.0 to 51.0	47.8	Pass
Overall Test Results				Pass

Laboratory Technician

11/13/2019
Test Date

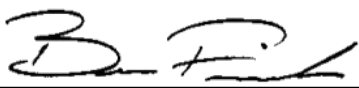
Approved By

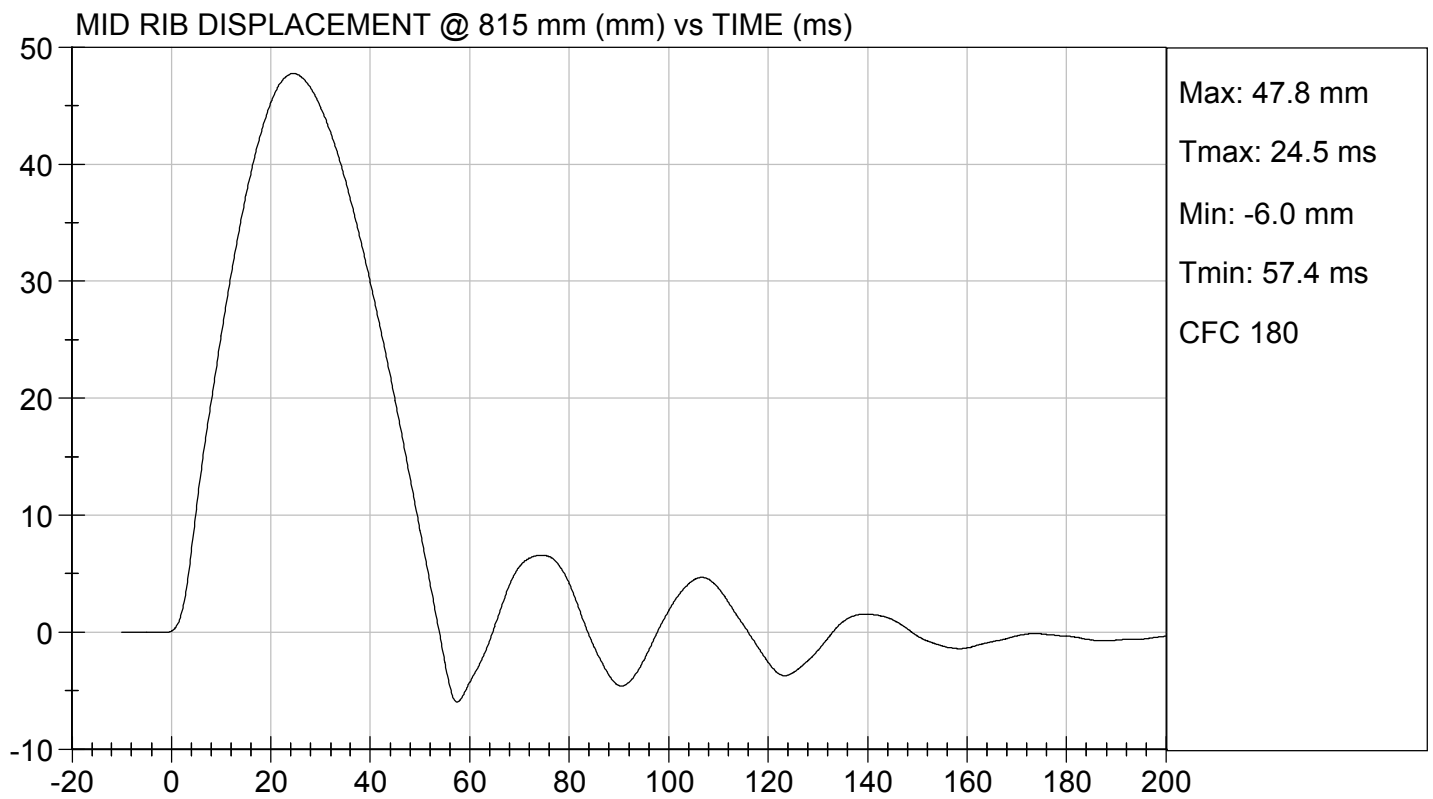
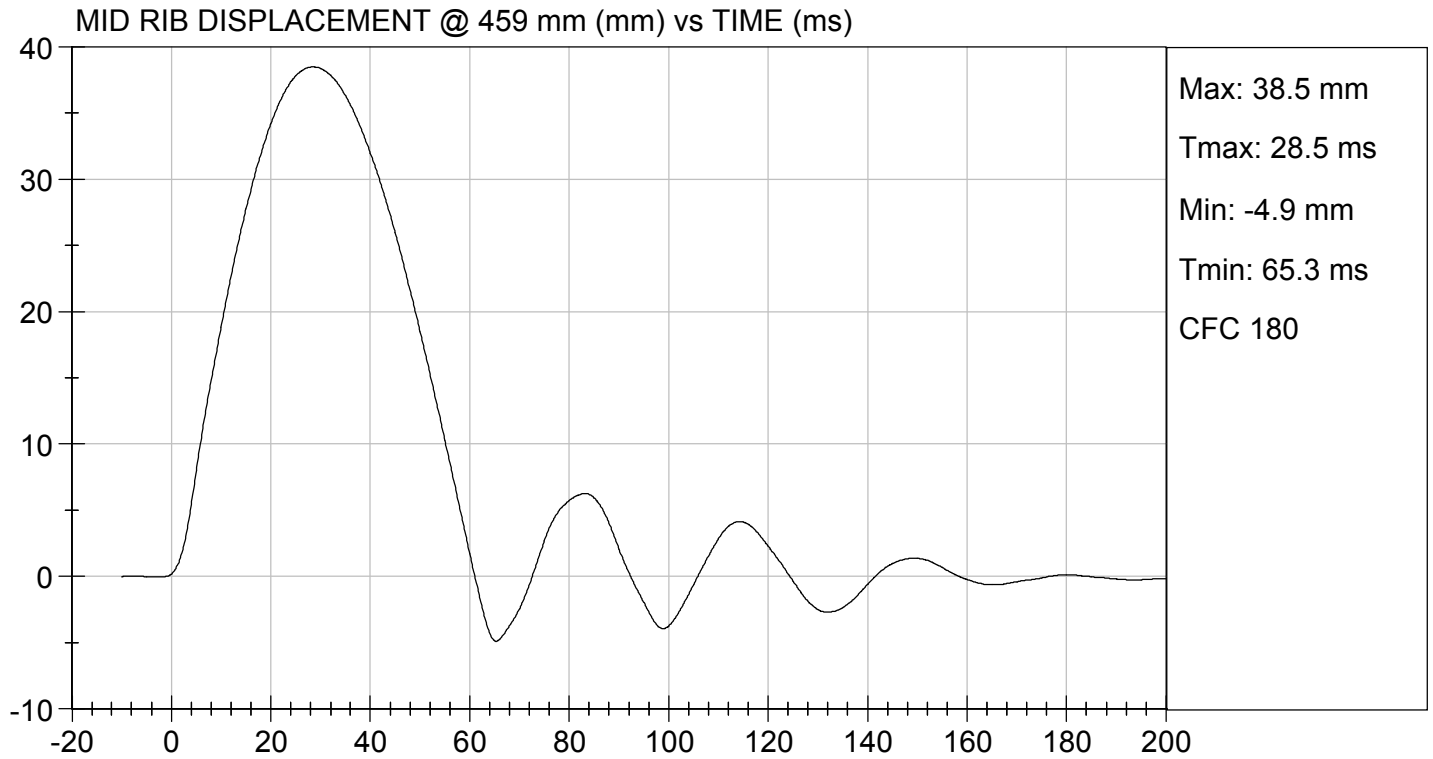

MGA RESEARCH CORPORATION

LOWER RIB TEST

ES-2re DUMMY

ATD Serial No: F032

Test I.D: D193576

Tested Parameter	Units	Specification	Result	Pass/Fail
Laboratory Temperature	deg C	20.6 to 22.2	21.2	Pass
Laboratory Relative Humidity	%	10 to 70	18	Pass
Displacement at 459 mm	mm	36.0 to 40.0	36.5	Pass
Displacement at 815 mm	mm	46.0 to 51.0	48.0	Pass
Overall Test Results				Pass

Laboratory Technician

11/13/2019
Test Date

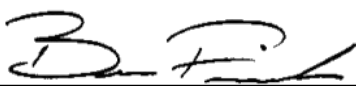
Approved By

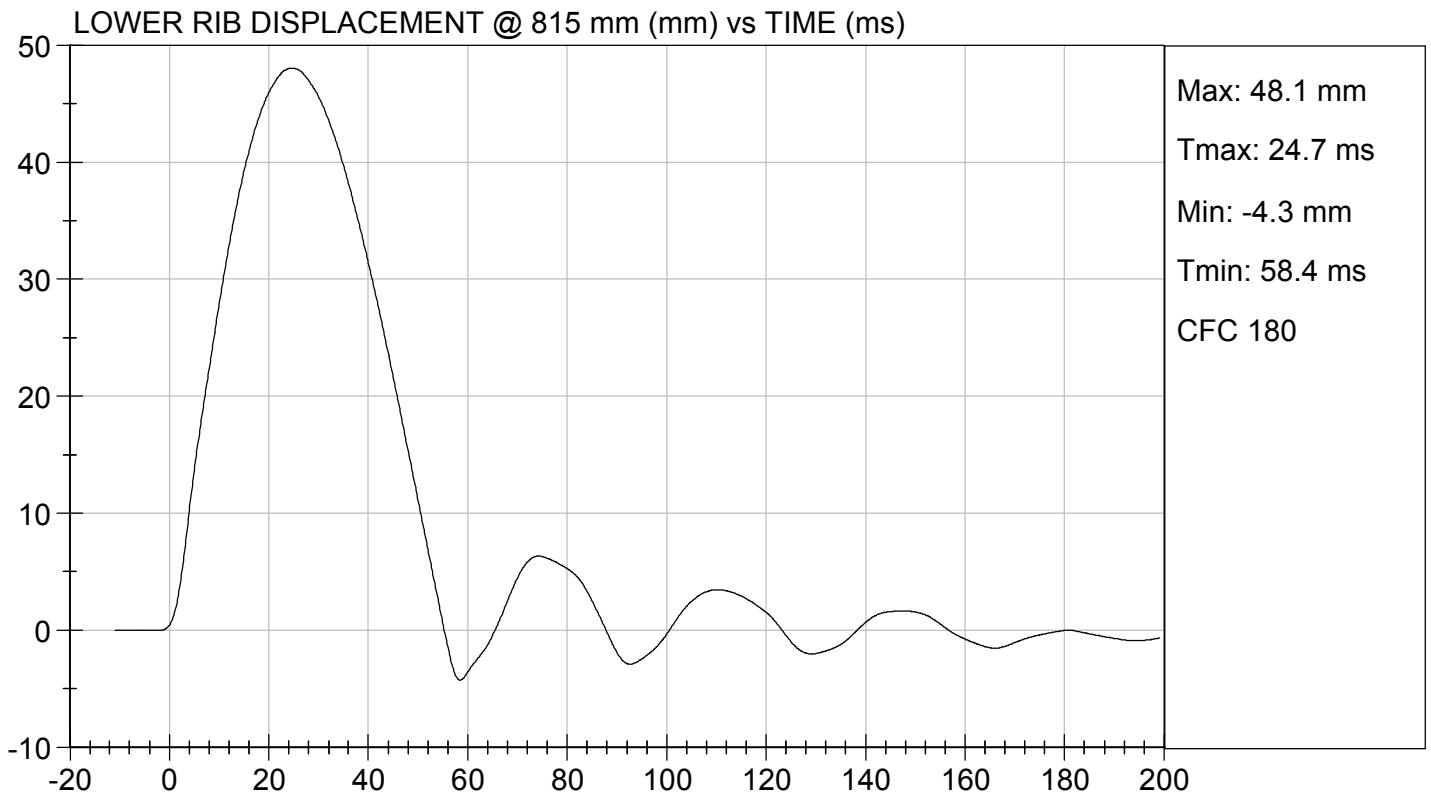
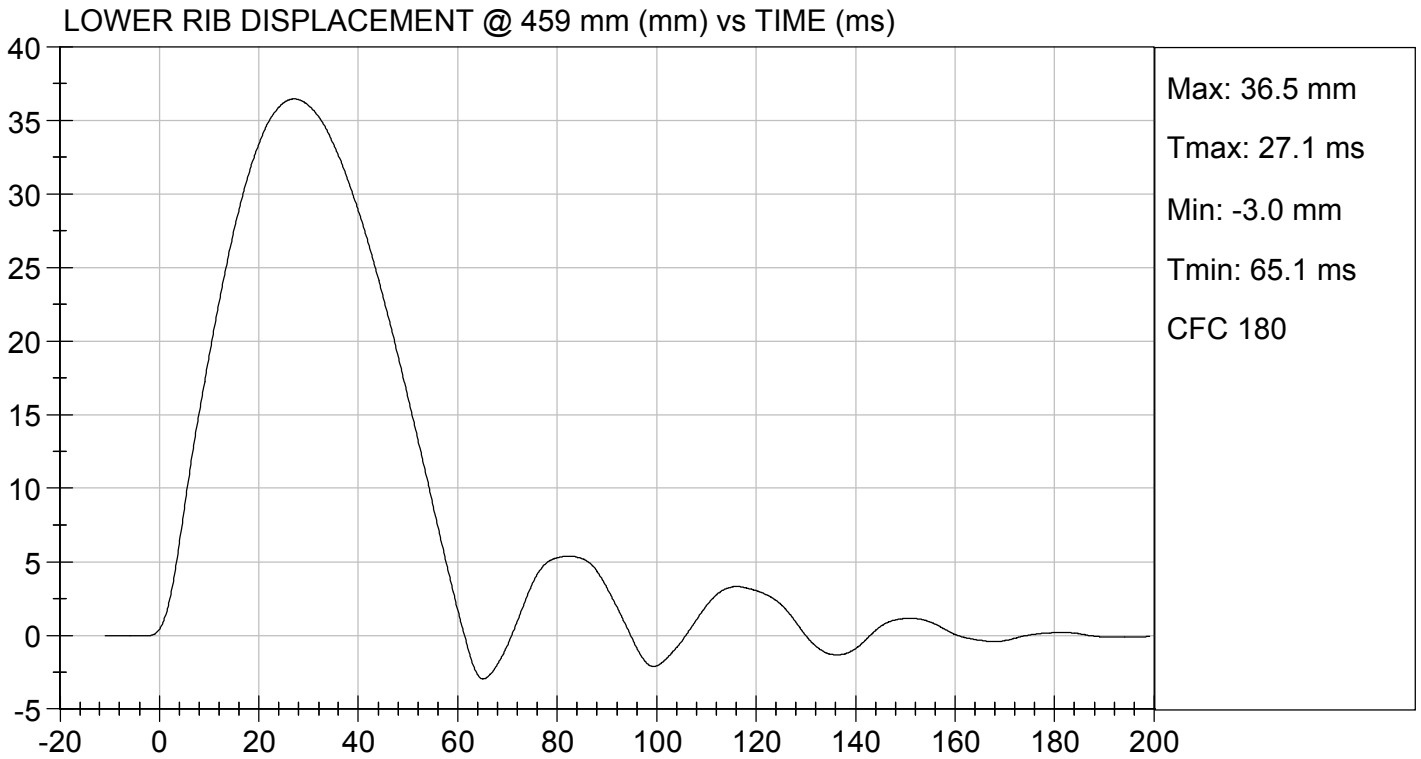

MGA RESEARCH CORPORATION

ABDOMEN TEST

ES-2re DUMMY

ATD Serial No: F032

Test I.D: D193577

Tested Parameter	Units	Specification	Result	Pass/Fail
Laboratory Temperature	deg C	20.6 to 22.2	21.1	Pass
Laboratory Relative Humidity	%	10 to 70	25	Pass
Probe Speed	m/s	3.90 to 4.10	4.10	Pass
Maximum Impactor Force	N	4000 to 4800	4391	Pass
Time of Maximum Impactor Force	ms	10.6 to 13.0	10.6	Pass
Maximum Total Abdomen Force	N	2200 to 2700	2395	Pass
Time of Maximum Abdomen Force	ms	10.0 to 12.3	11.1	Pass
Overall Test Results				Pass



Laboratory Technician

11/14/2019

Test Date

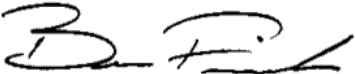

Approved By

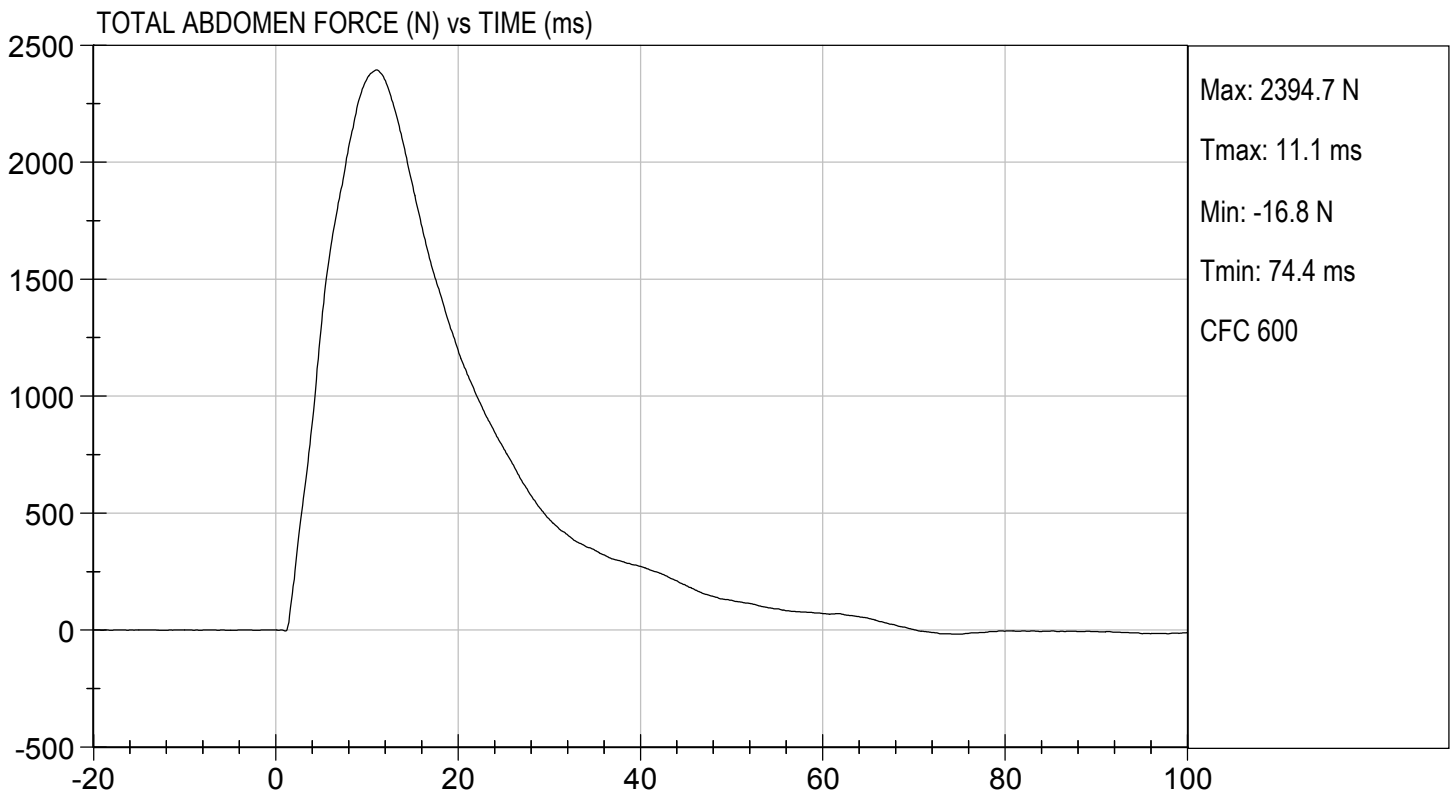
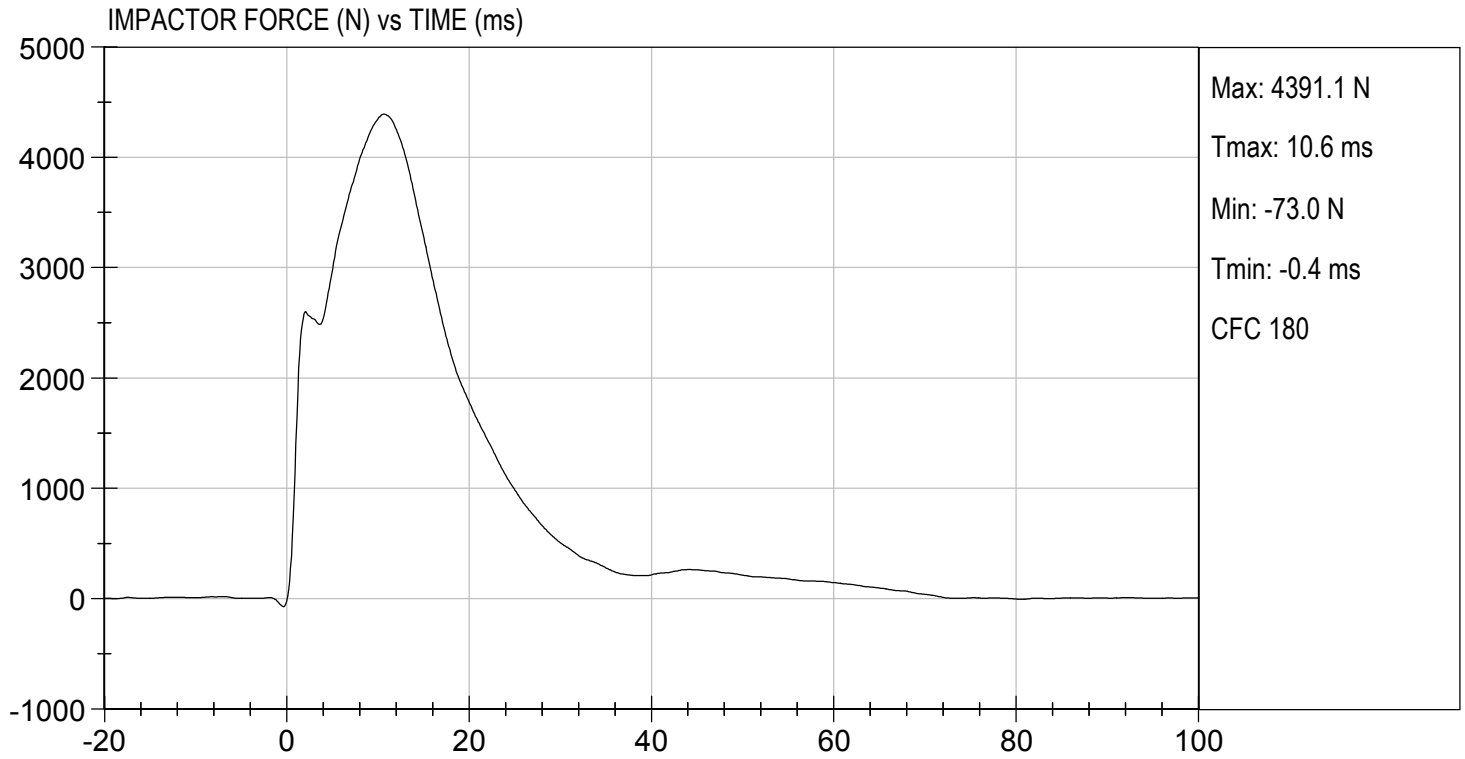

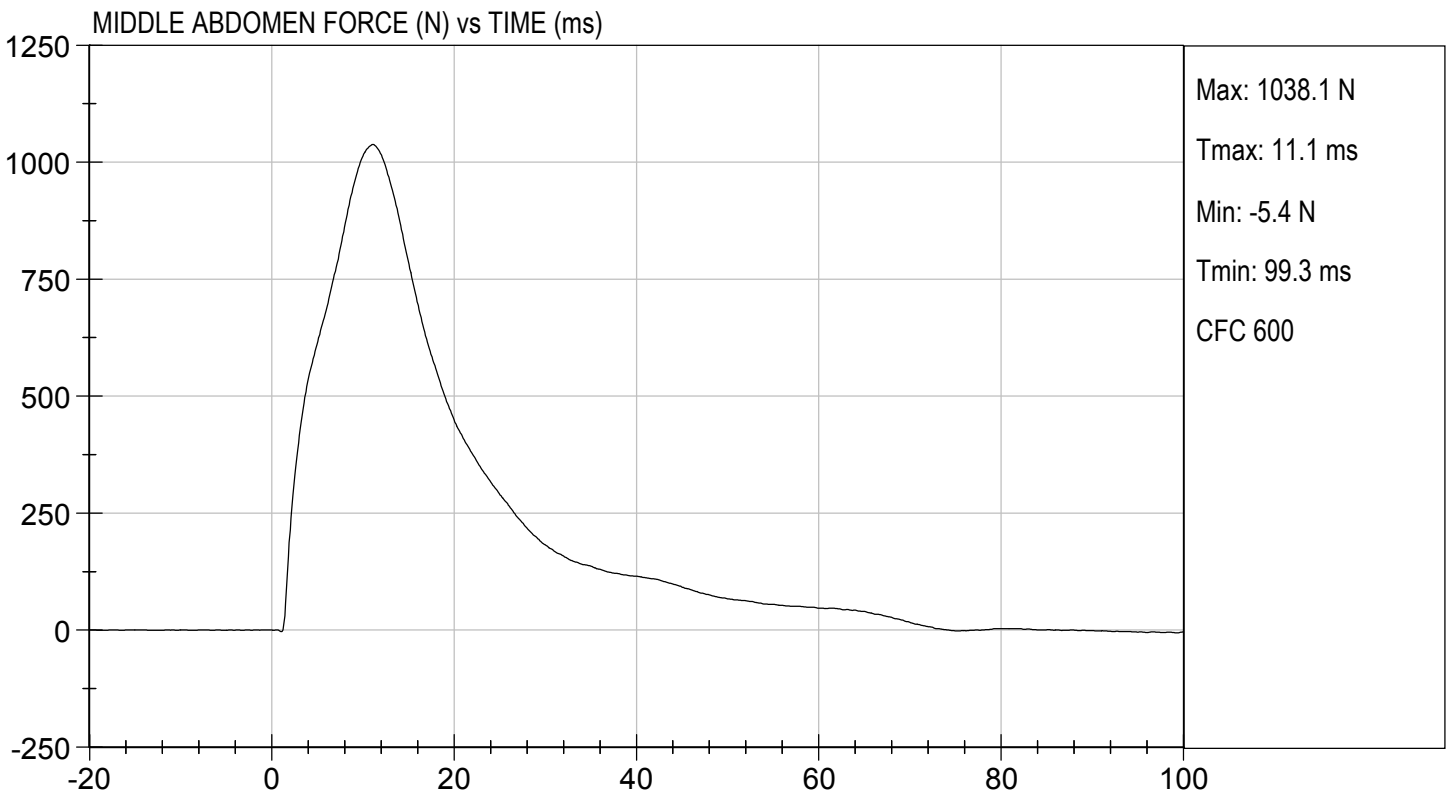
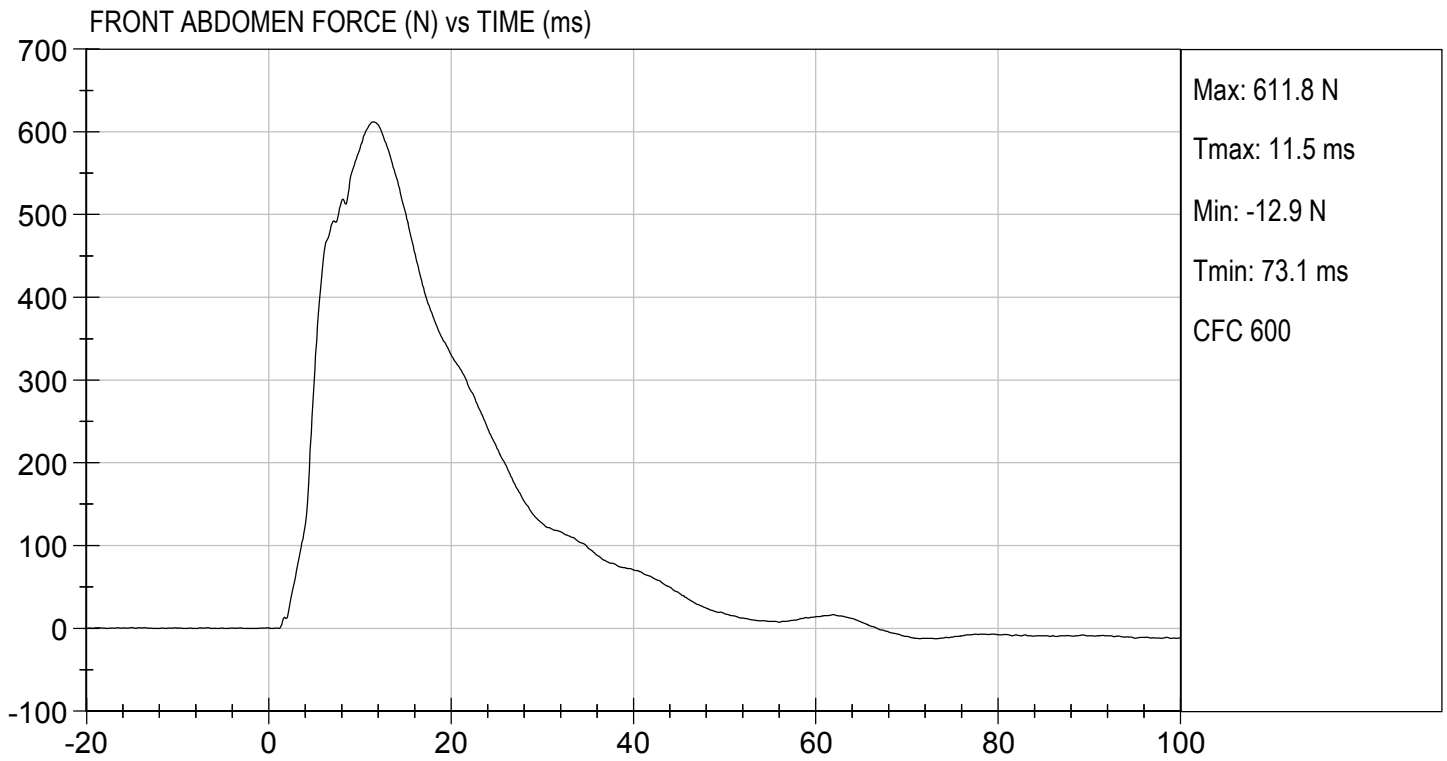



TEST DESC: ABDOMEN IMPACT
VELOCITY: 13.44 ft/s, 4.10 m/s

TEST DATE: 11/14/2019
TEST #: D193577

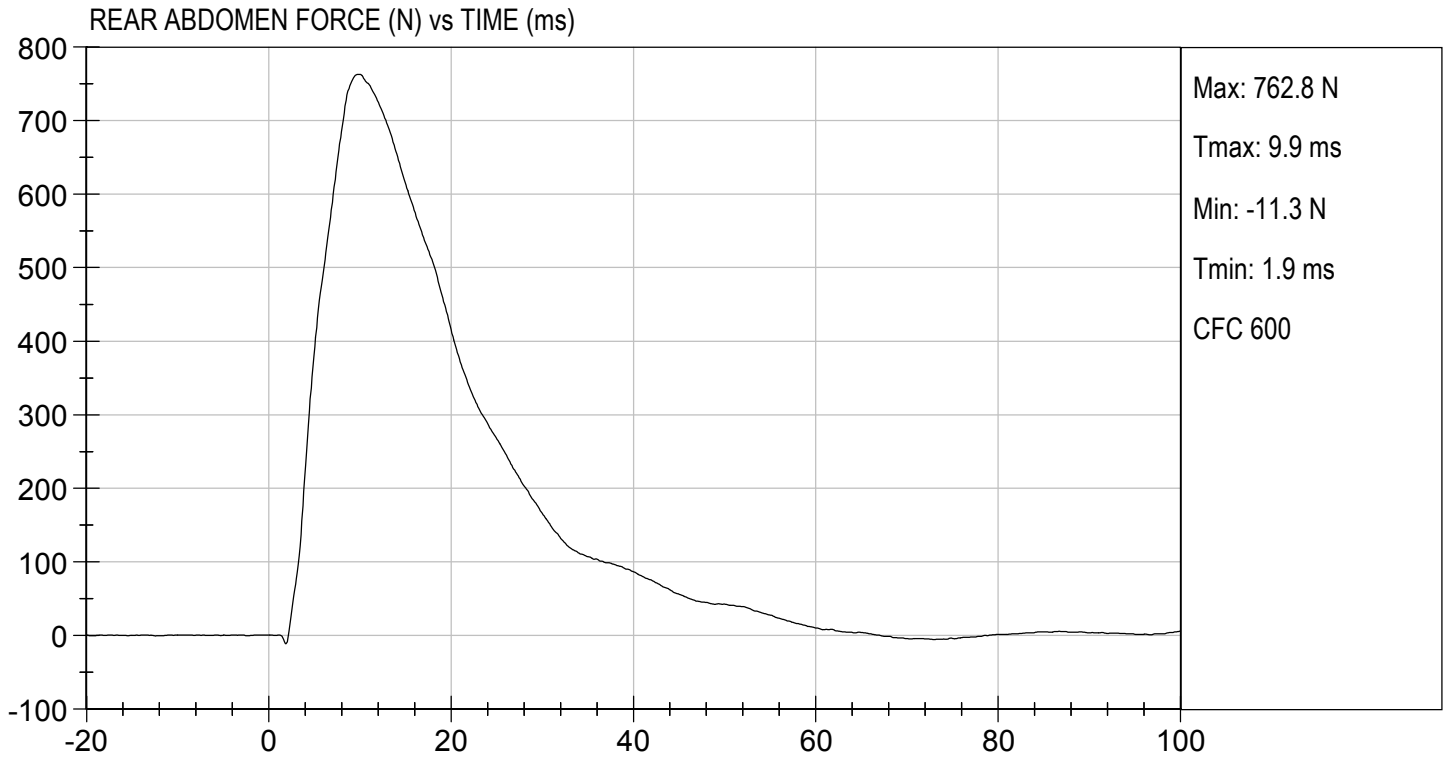

MGA RESEARCH CORPORATION
LUMBAR SPINE TEST
ES-2re DUMMY

ATD Serial No: F032

Test I.D.: D193578

Tested Parameter		Units	Specification	Result	Pass/Fail
Laboratory Temperature		deg C	20.6 to 22.2	21.1	Pass
Laboratory Relative Humidity		%	10 to 70	18	Pass
Pendulum Speed		m/s	5.95 to 6.15	6.12	Pass
Pendulum Velocity	1 ms	m/s	-0.05 to 0.00	-0.00	Pass
	3.7 ms	m/s	-0.425 to -0.24	-0.413	Pass
	27 ms	m/s	-6.50 to -5.80	-5.97	Pass
	30 ms	m/s	>= -6.50	-5.82	Pass
Maximum Flexion Angle		deg	45.0 to 55.0	45.4	Pass
Time of Maximum Flexion Angle		ms	39.0 to 53.0	42.4	Pass
Headform Rotation Decay to Initial Position		ms	37 to 57	39	Pass
Overall Results					Pass

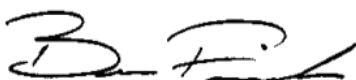

 Laboratory Technician

 11/13/2019
 Test Date

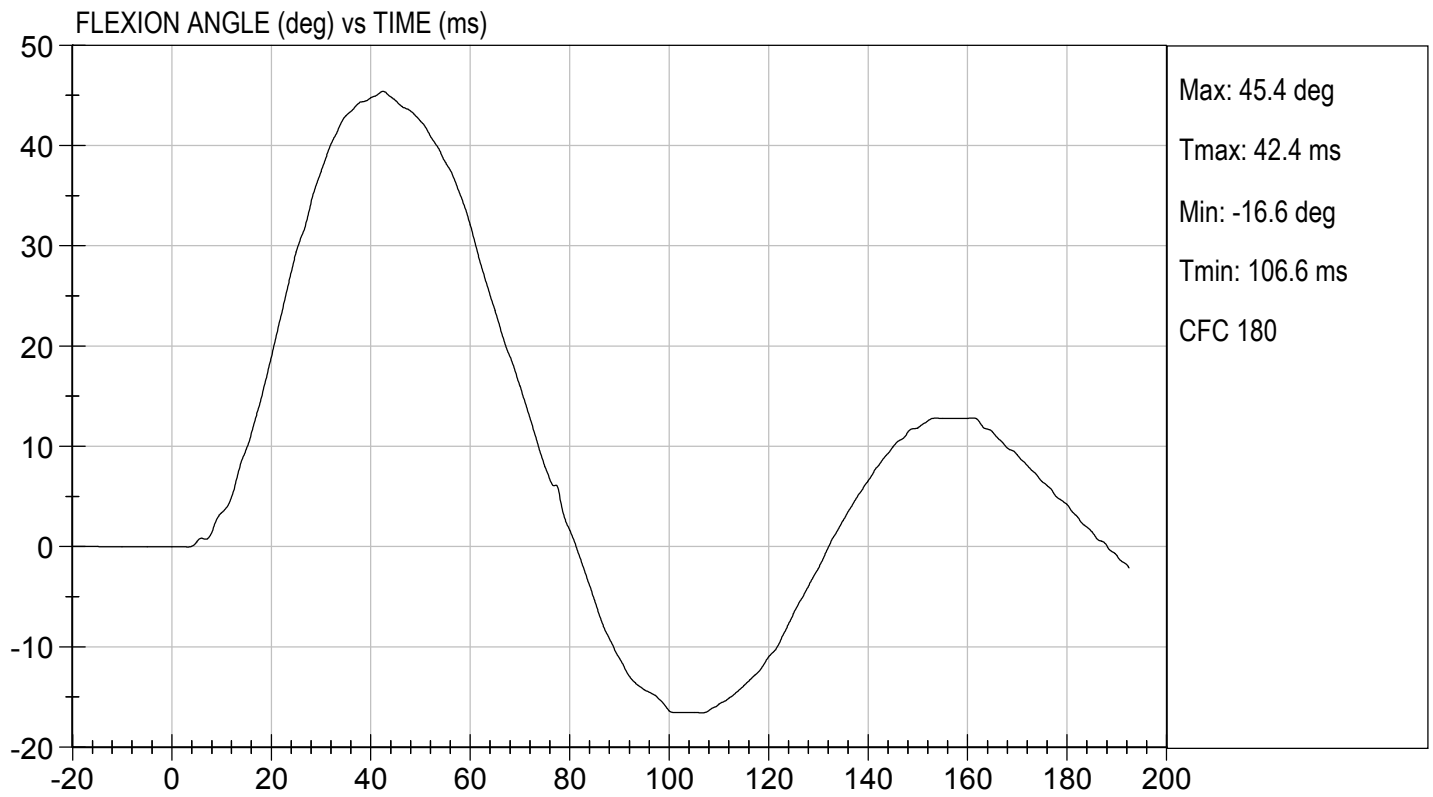
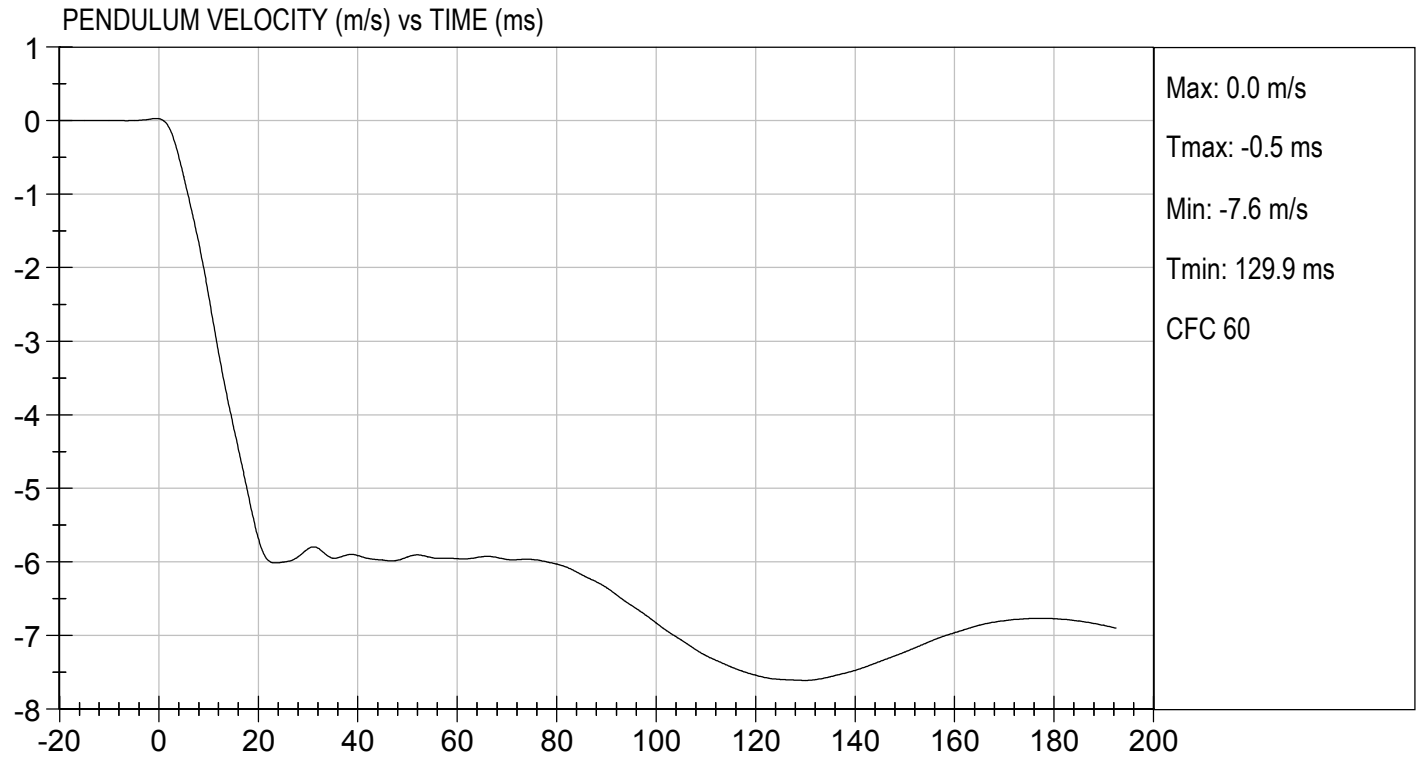
 Approved By

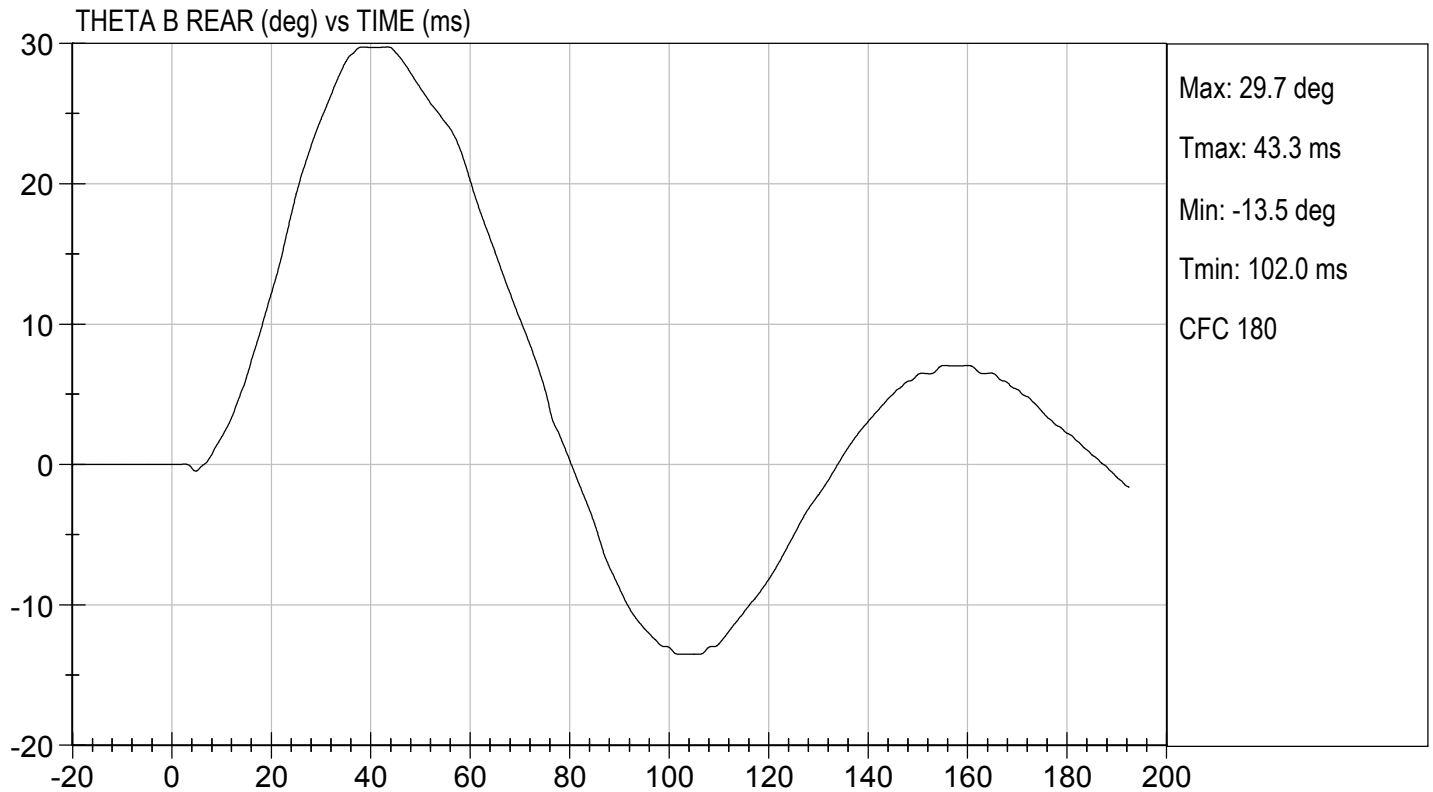
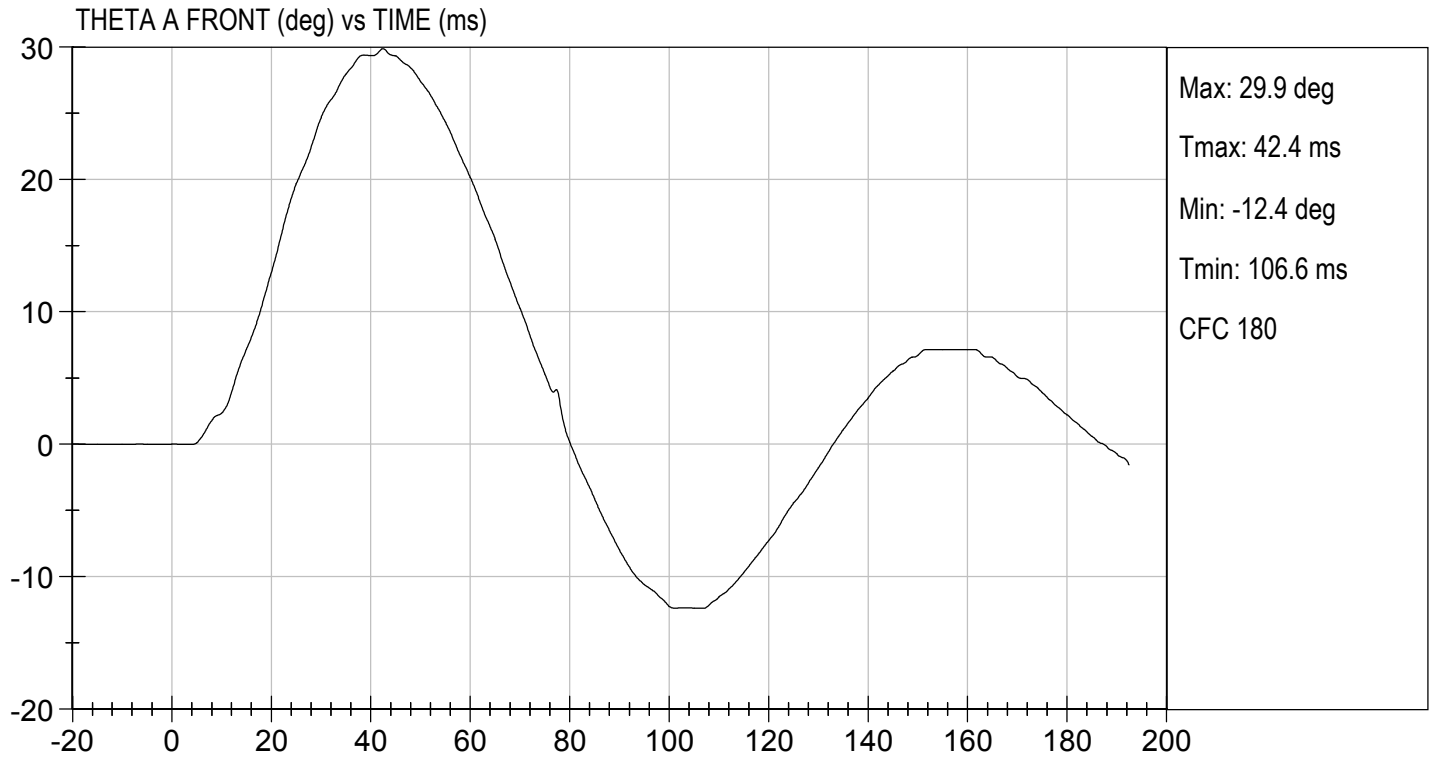

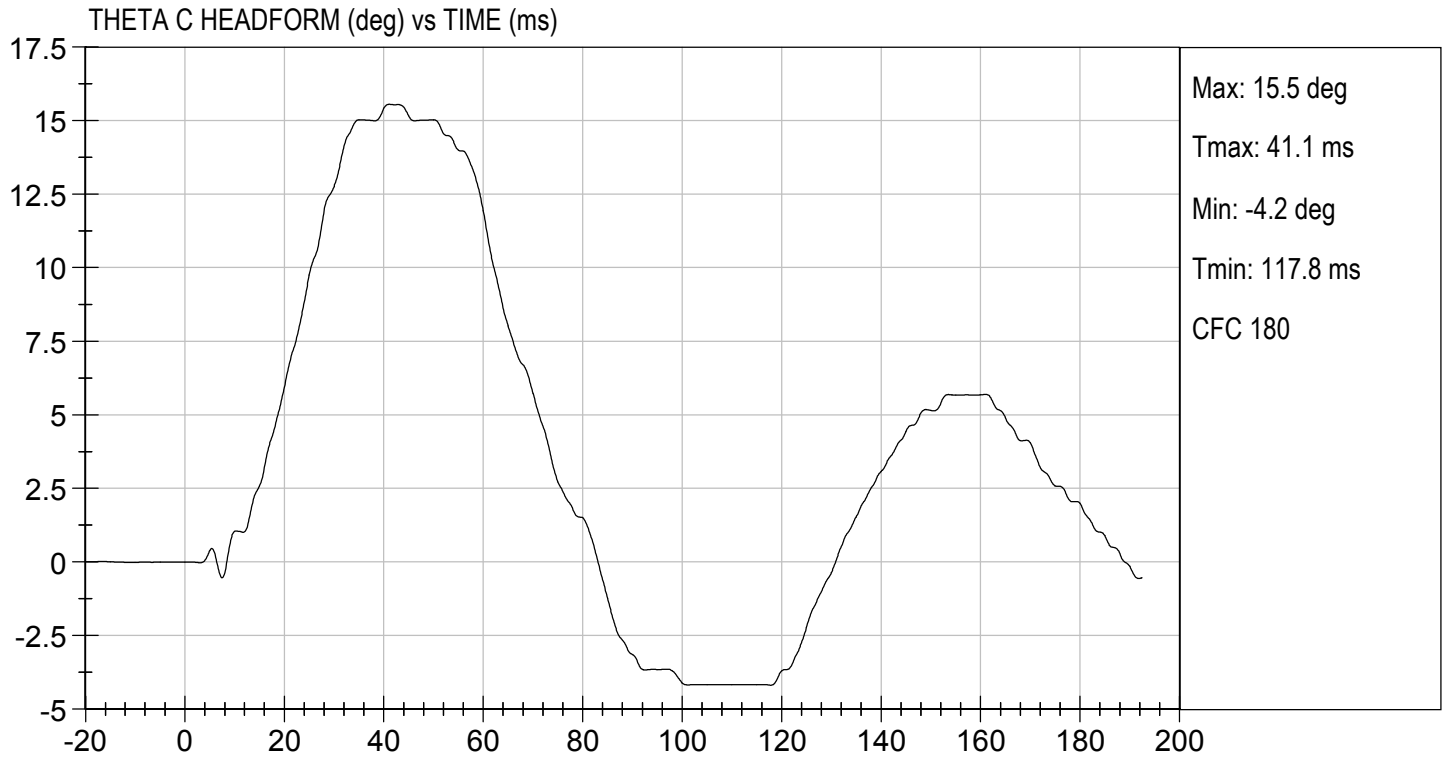



MGA RESEARCH CORPORATION

PELVIS TEST

ES-2re DUMMY

ATD Serial No: F032

Test I.D: D193579

Tested Parameter	Units	Specification	Result	Pass/Fail
Laboratory Temperature	deg C	20.6 to 22.2	21.1	Pass
Laboratory Relative Humidity	%	10 to 70	25	Pass
Probe Speed	m/s	4.20 to 4.40	4.34	Pass
Maximum Impactor Force	N	4700 to 5400	5054	Pass
Time of Maximum Impactor Force	ms	11.8 to 16.1	12.8	Pass
Maximum Pubic Force	N	1230 to 1590	1396	Pass
Time of Maximum Pubic Force	ms	12.2 to 17.0	12.5	Pass
Overall Test Results				Pass

Laboratory Technician

11/14/2019
Test Date

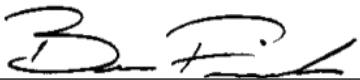
Approved By

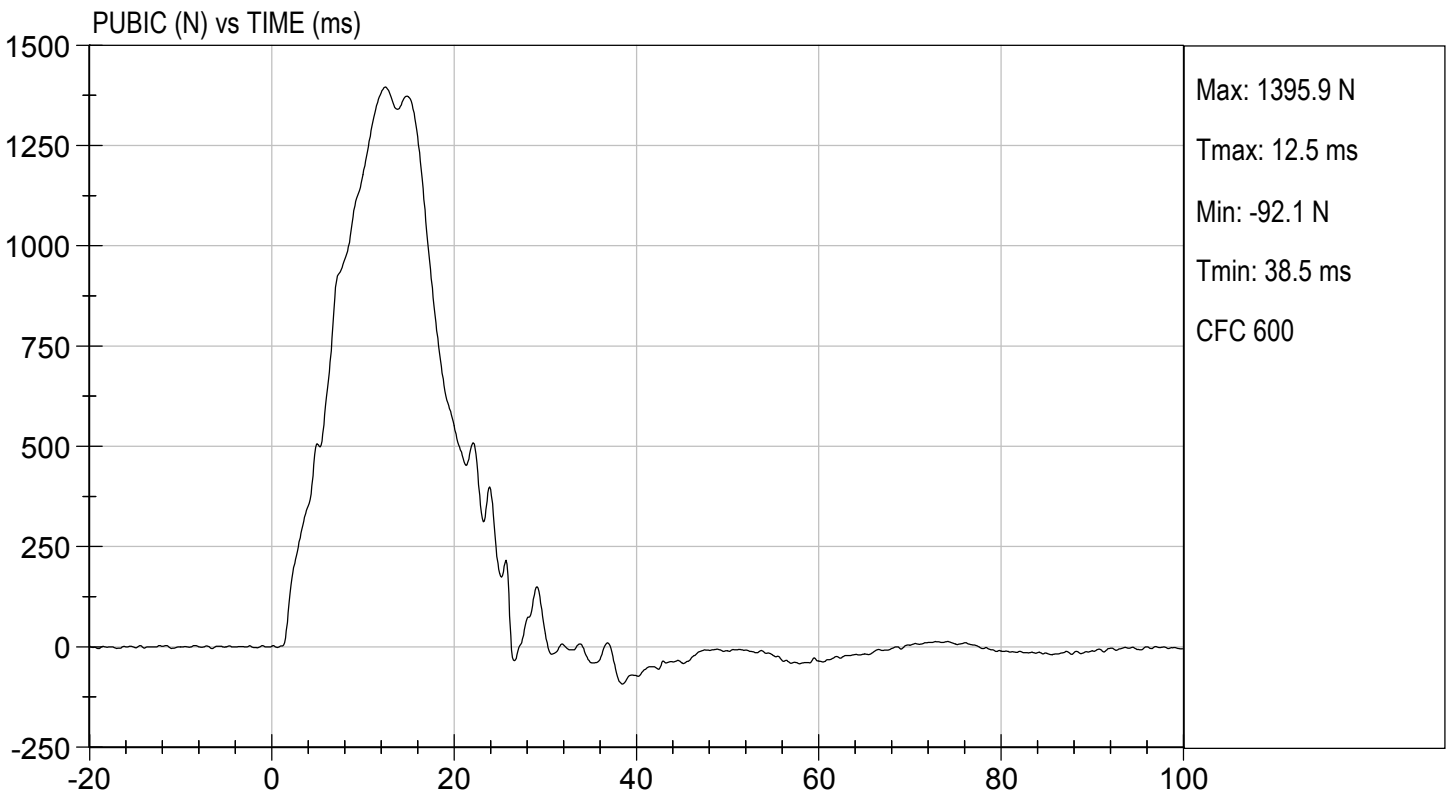
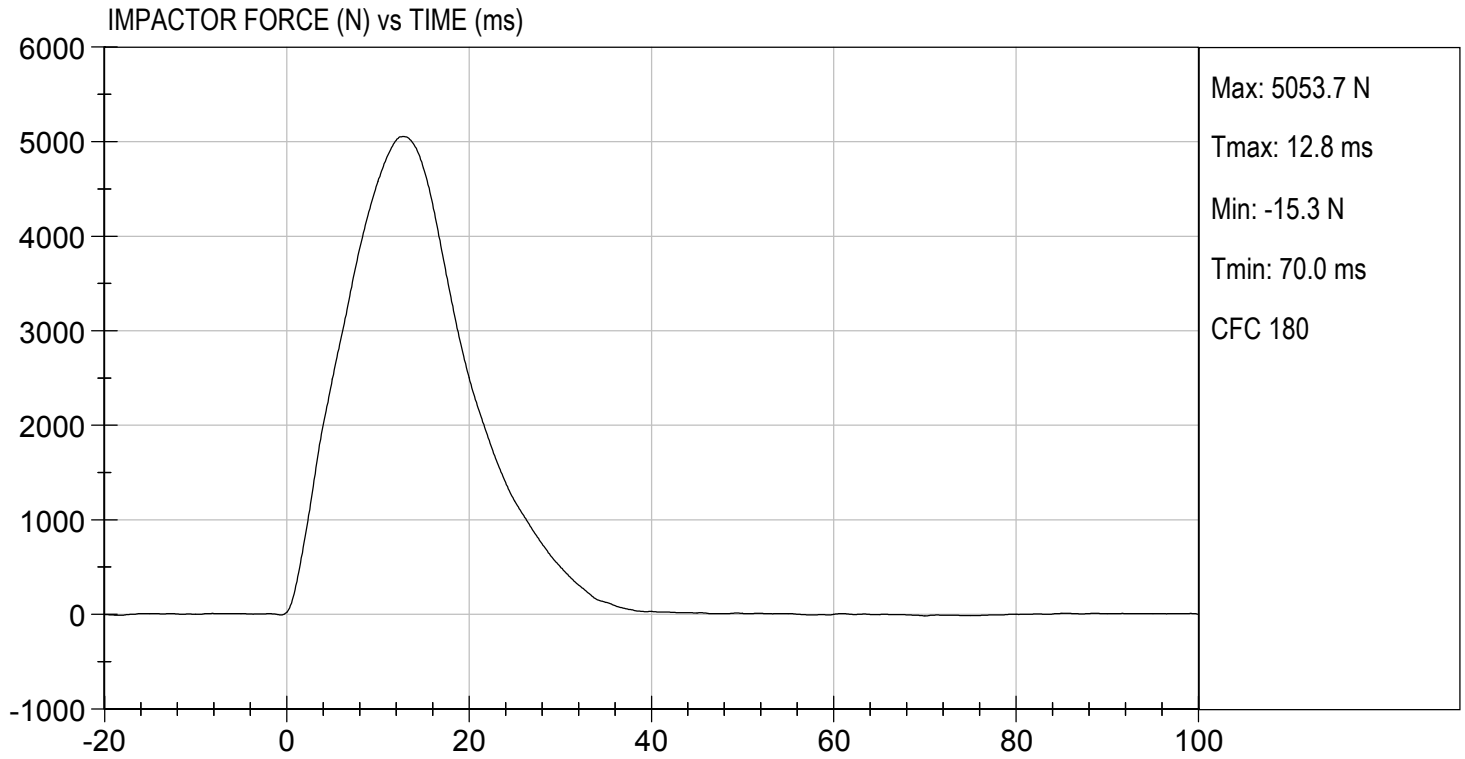

MGA RESEARCH CORPORATION
THORAX IMPACT TEST
ES-2re DUMMY

ATD Serial No: F032

Test I.D: D193570

Tested Parameter	Units	Specification	Result	Pass/Fail
Temperature	deg C	20.6 to 22.2	21.1	Pass
Humidity	%	10 to 70	25	Pass
Probe Speed	m/s	5.40 to 5.60	5.52	Pass
Maximum Impactor Force (after 6 ms)	N	5100 to 6200	5564	Pass
Upper Rib Displacement	mm	34.0 to 41.0	39.2	Pass
Middle Rib Displacement	mm	37.0 to 45.0	40.6	Pass
Lower Rib Displacement	mm	37.0 to 44.0	41.5	Pass
Overall Test Results				Pass

 Laboratory Technician

 11/14/2019
 Test Date

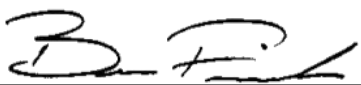
 Approved By

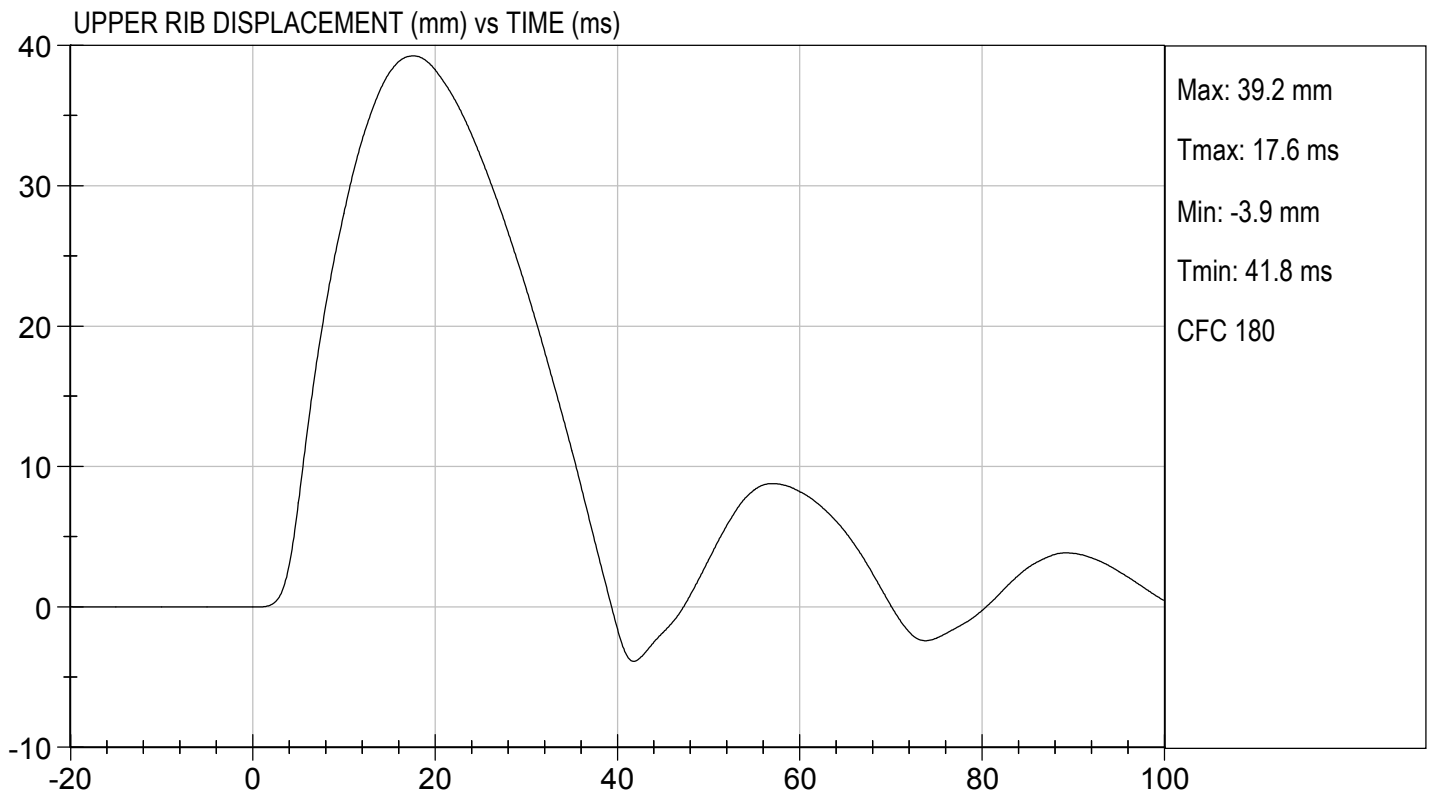
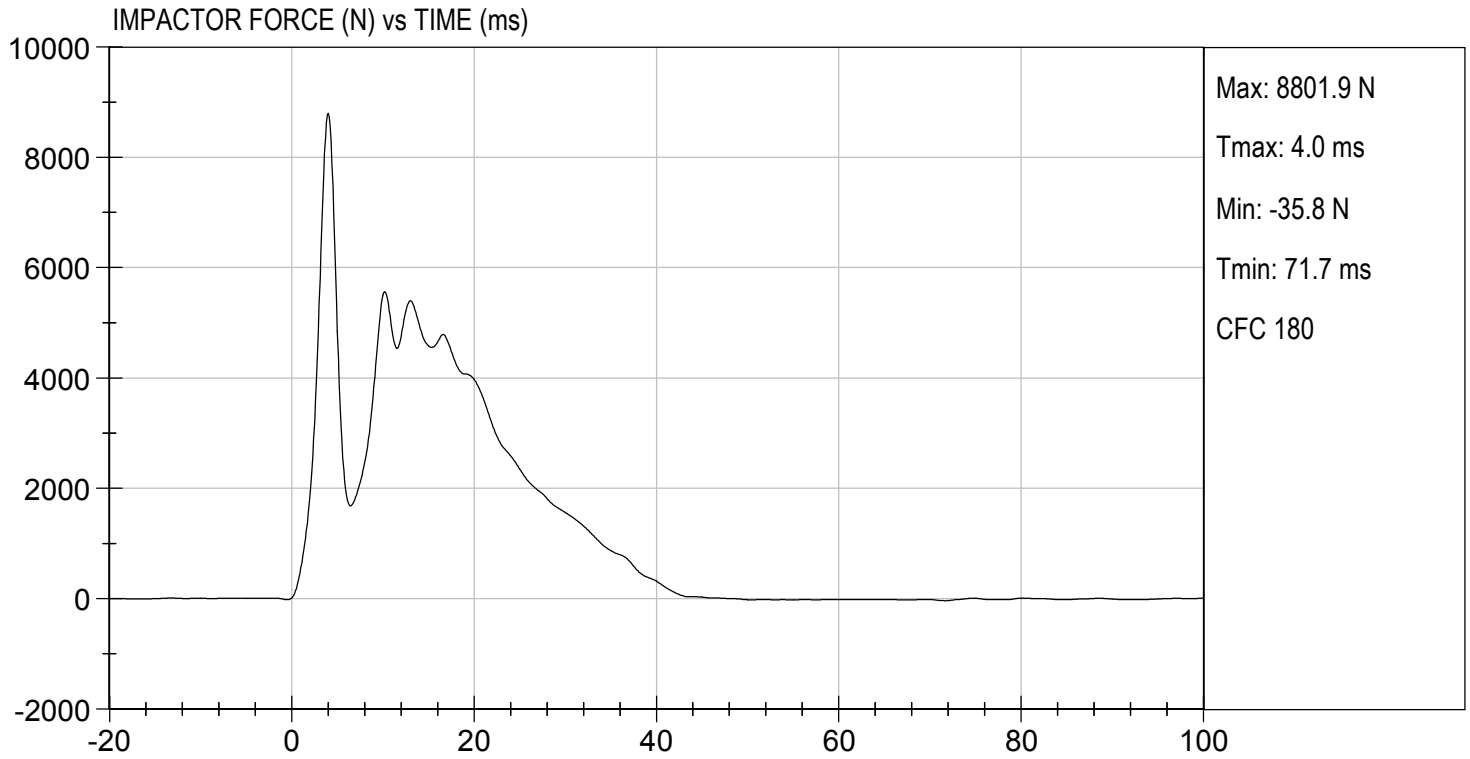

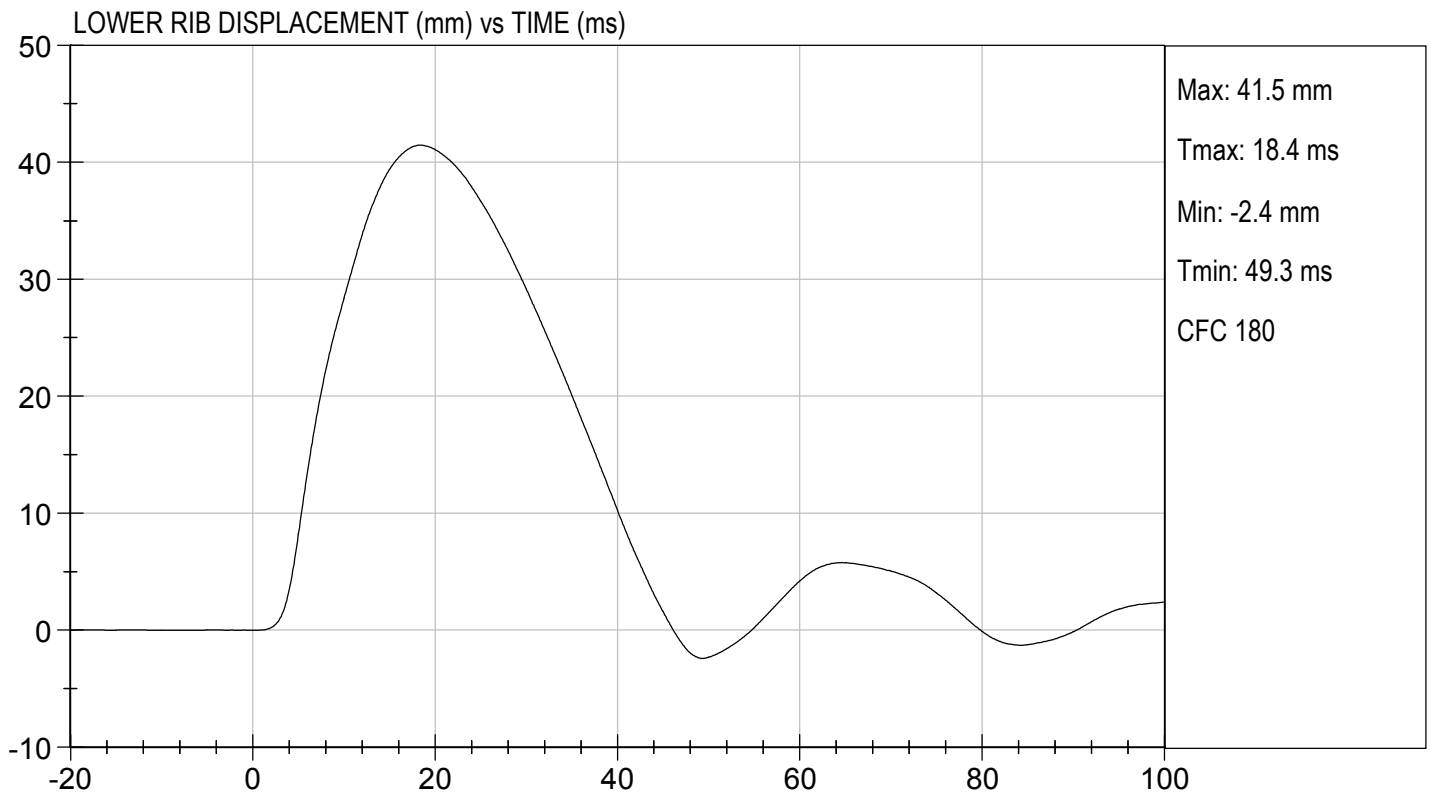
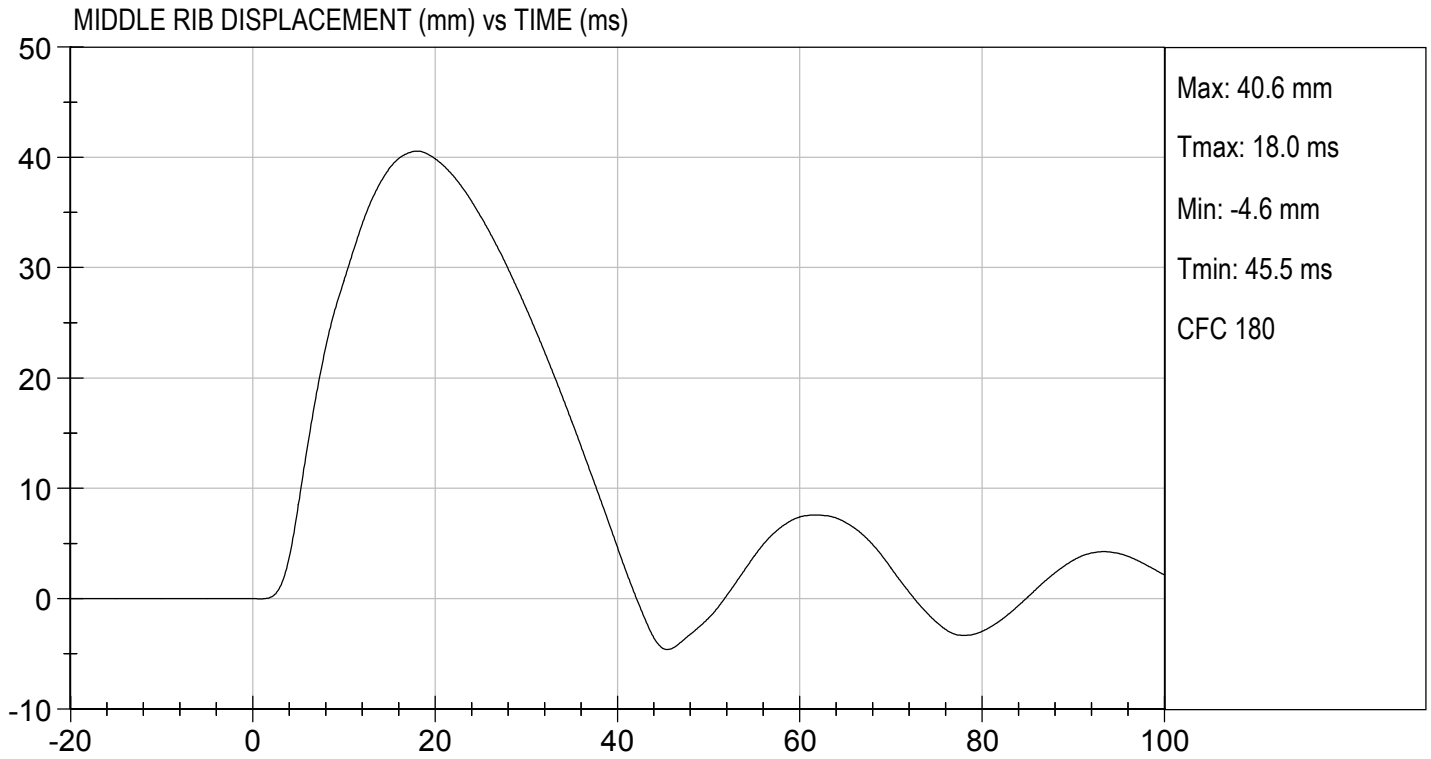

CALIBRATION TEST RESULTS

PRE-TEST

SID-IIS 5TH PERCENTILE FEMALE - PASSENGER ATD

SID-IIsD External Measurements
SN: 306

No.	Name	Spec. (mm)	Result	Pass/Fail
A	Sitting Height	772 - 788	785	Pass
B	Shoulder Pivot Height	437 - 453	449	Pass
C	H-point Height	79 - 89	86	Pass
D	H-point from Seatback	141 - 151	147	Pass
E	Shoulder Pivot from Backline	97 - 107	99	Pass
F	Thigh Clearance	119 -135	120	Pass
G	Head Breadth	140 - 148	141	Pass
H	Head Back from Backline	40 - 46	45	Pass
I	Head Depth	178 - 188	182	Pass
J	Head Circumference	541 - 551	550	Pass
K	Buttock to Knee Length	514 - 540	538	Pass
L	Popliteal Height	343 - 369	349	Pass
M	Knee Pivot to Floor Height	392 - 409	394	Pass
N	Buttock Popliteal Length	416 - 442	435	Pass
O	Chest Depth w/o Jacket	195 - 211	198	Pass
P	Foot Length	216 - 232	222	Pass
Q	Hip Breadth (w/ pelvic plugs)	313 - 323	317	Pass
R	Arm Length	249 - 259	250	Pass
S	Knee Joint to Seatback	477 - 493	483	Pass
V	Shoulder Width	341 - 357	351	Pass
W	Foot Width	78 - 94	82	Pass
Y	Chest Circumference w/ jacket	851 - 881	863	Pass
Z	Waist Circumference	761 - 791	782	Pass

MGA RESEARCH CORPORATION
HEAD DROP TEST
SID-IIs BUILD LEVEL D DUMMY

ATD Serial No: 306

Test ID: D193281

Tested Parameter	Units	Specification	Result	Pass/Fail
Laboratory Temperature	deg C	20.6 to 22.2	21	Pass
Laboratory Relative Humidity	%	10 to 70	33	Pass
Peak Resultant Acceleration	G's	115 to 137	130	Pass
Peak Longitudinal Acceleration	G's	+/- 15	8.5	Pass
Unimodal	N/A	Yes	Yes	Pass
Oscillations	N/A	<15%	Yes	Pass
Overall Test Results				Pass

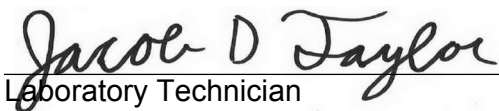

 Laboratory Technician

10/18/2019

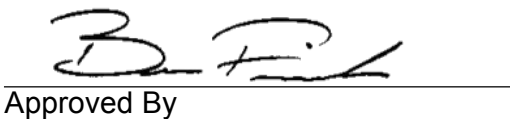
Test Date

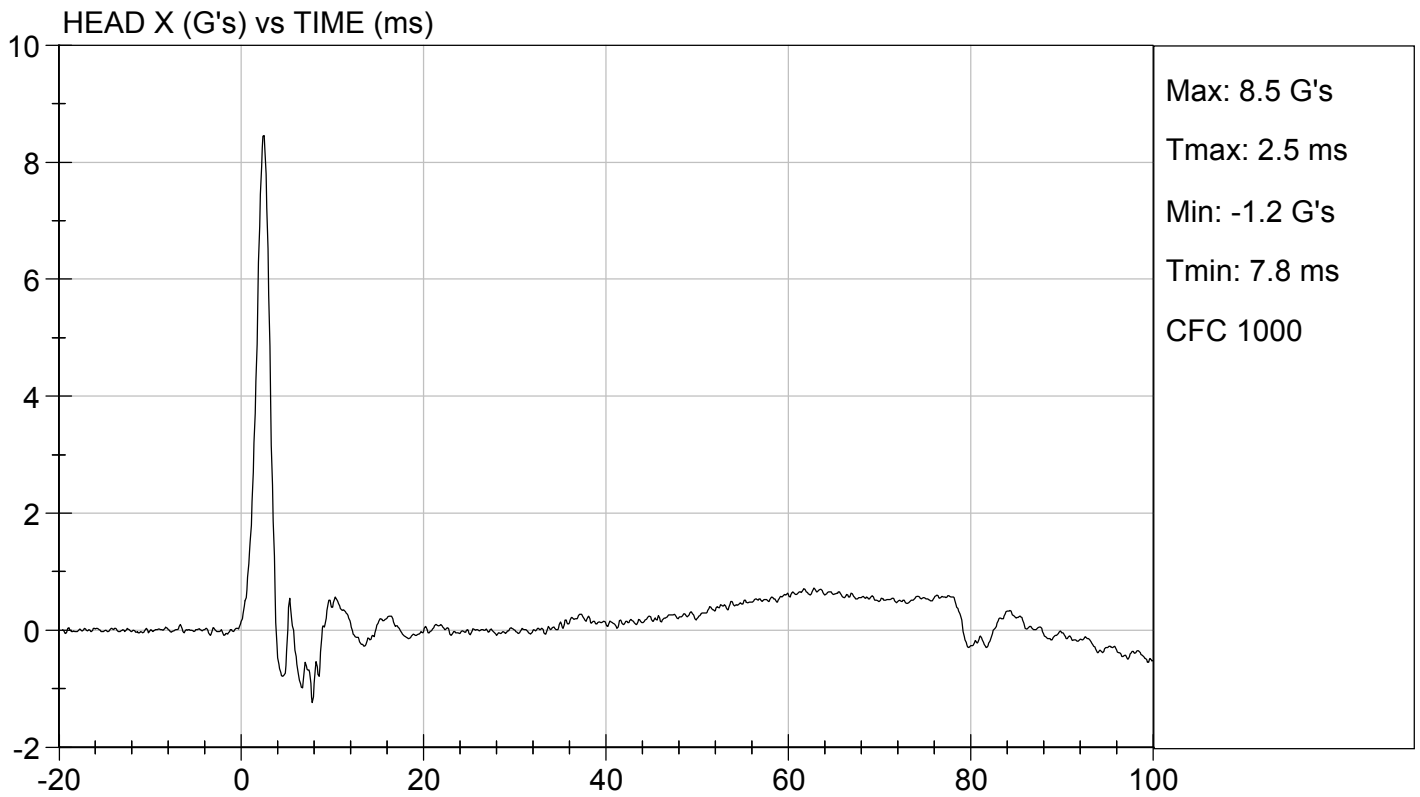
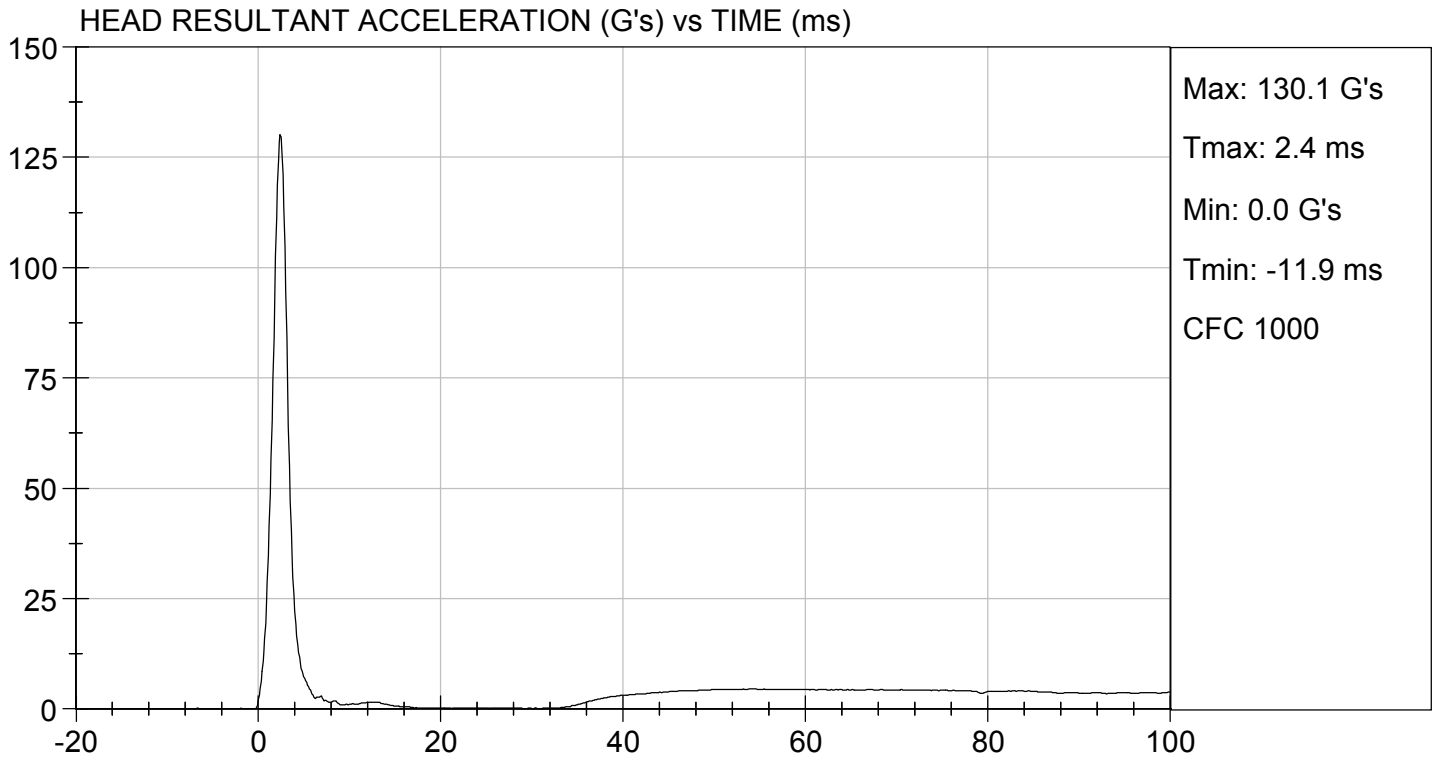
 Approved By

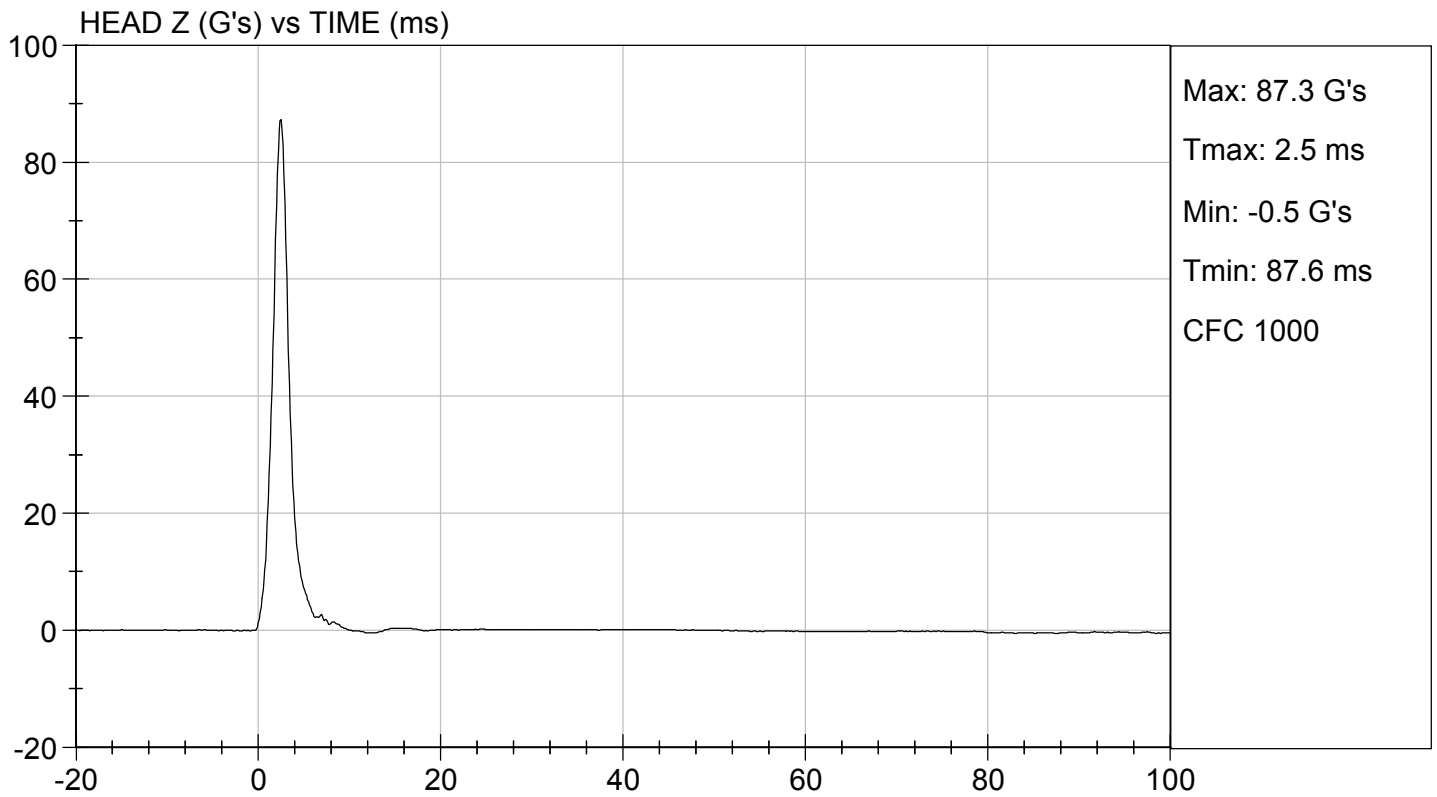
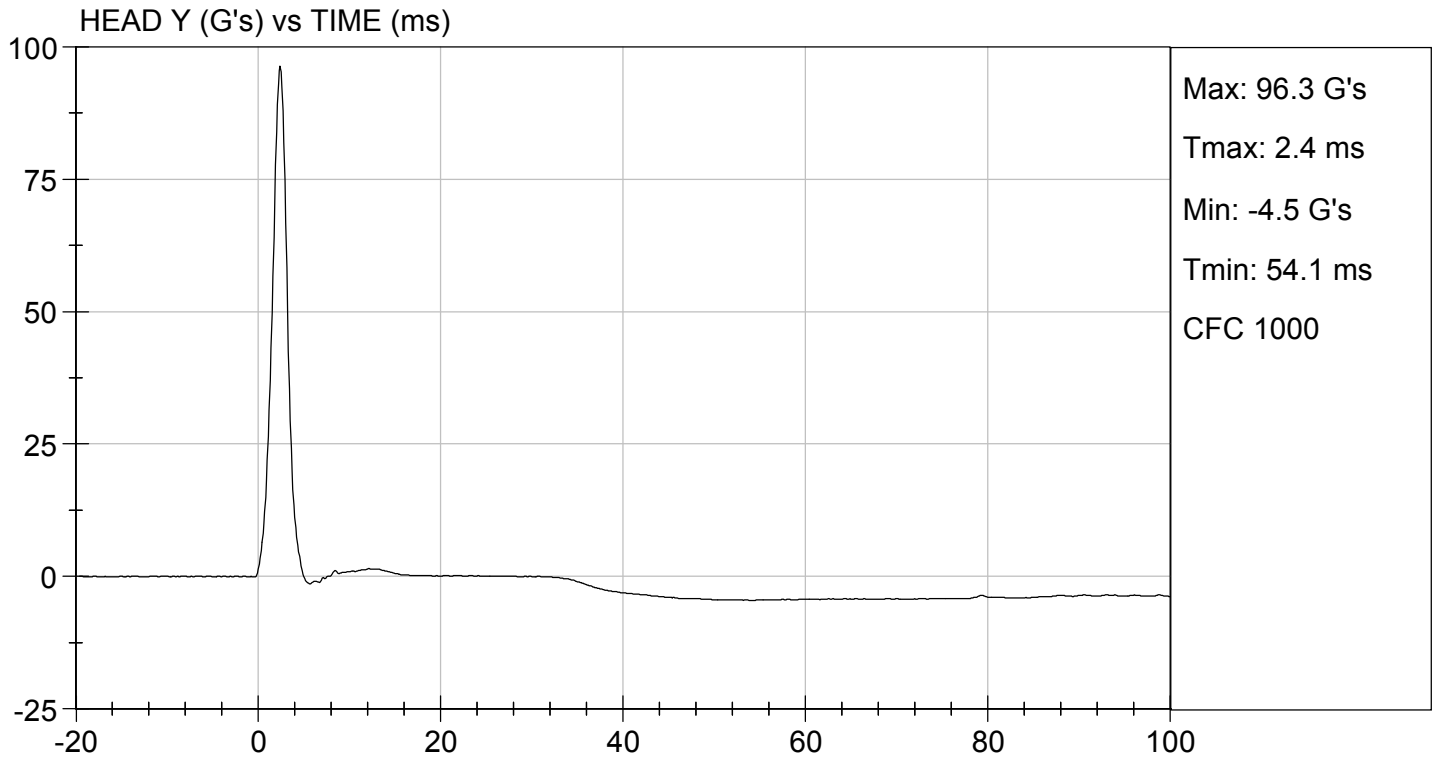



**MGA RESEARCH CORPORATION
LATERAL NECK PENDULUM TEST
SID-IIs BUILD LEVEL D DUMMY**

ATD Serial No: 306

Test I.D.: D193282

Tested Parameter	Units	Specification	Result	Pass/Fail	
Temperature	deg C	20.6 to 22.2	21.1	Pass	
Humidity	%	10 to 70	33	Pass	
Impact Velocity	m/s	5.51 to 5.63	5.62	Pass	
Pendulum Velocity	10 ms	m/s	2.20 to 2.80	2.41	Pass
	15 ms	m/s	3.30 to 4.10	3.63	Pass
	20 ms	m/s	4.40 to 5.40	4.93	Pass
	25 ms	m/s	5.40 to 6.10	5.68	Pass
	25-100 ms	m/s	5.50 to 6.20	5.68	Pass
Maximum D-Plane Rotation	deg	71 to 81	72	Pass	
Time of Maximum D-Plane Rotation	ms	50 to 70	60	Pass	
Maximum Occipital Condyle Moment	Nm	-44 to -36	-37	Pass	
Time of Moment Decay to 0 Nm	ms	102 to 126	117	Pass	
Overall Test Results				Pass	

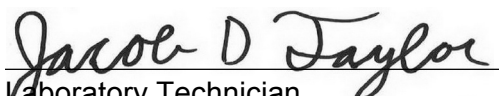
Laboratory Technician

10/18/2019

Test Date

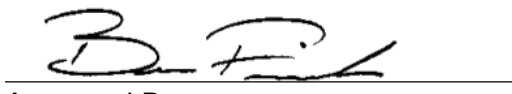

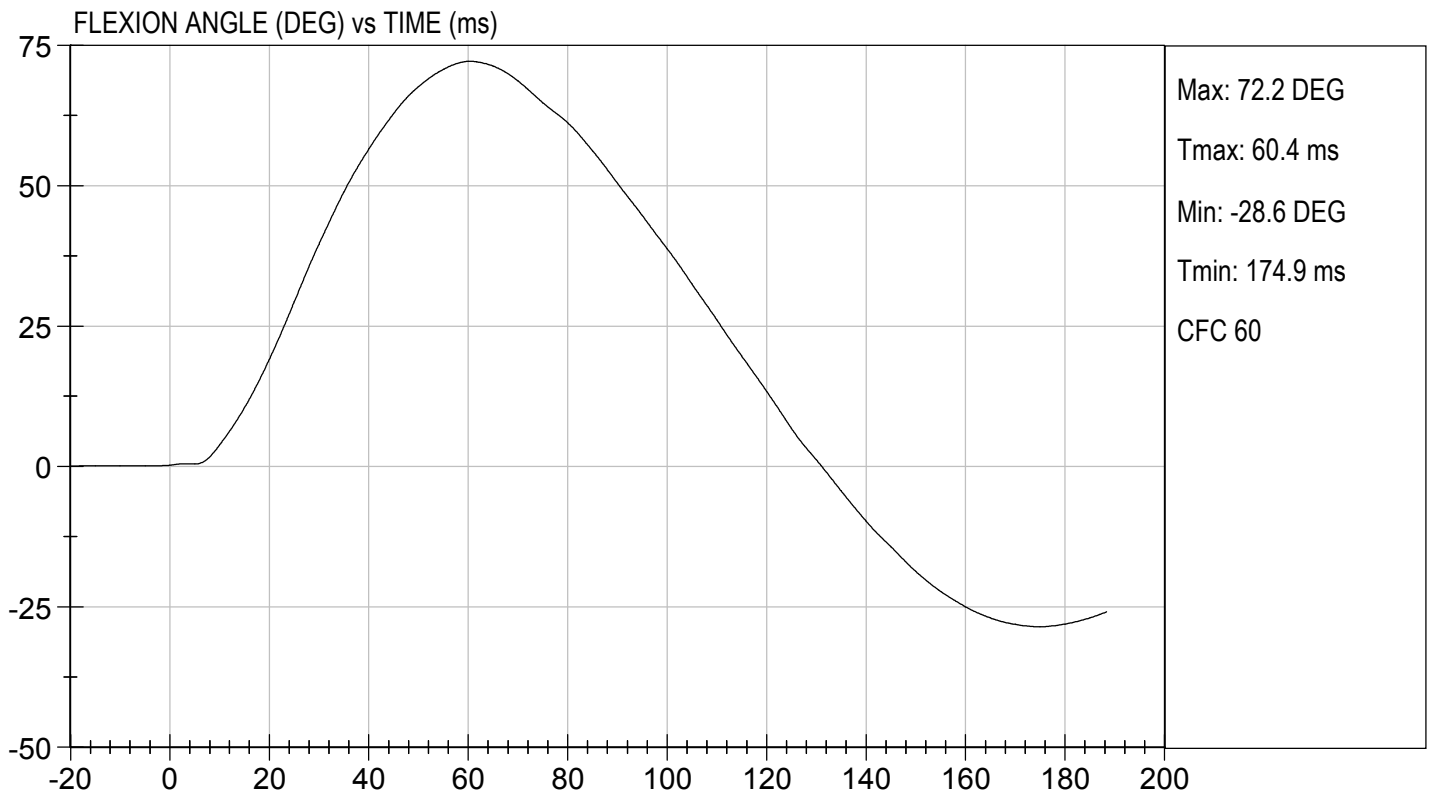
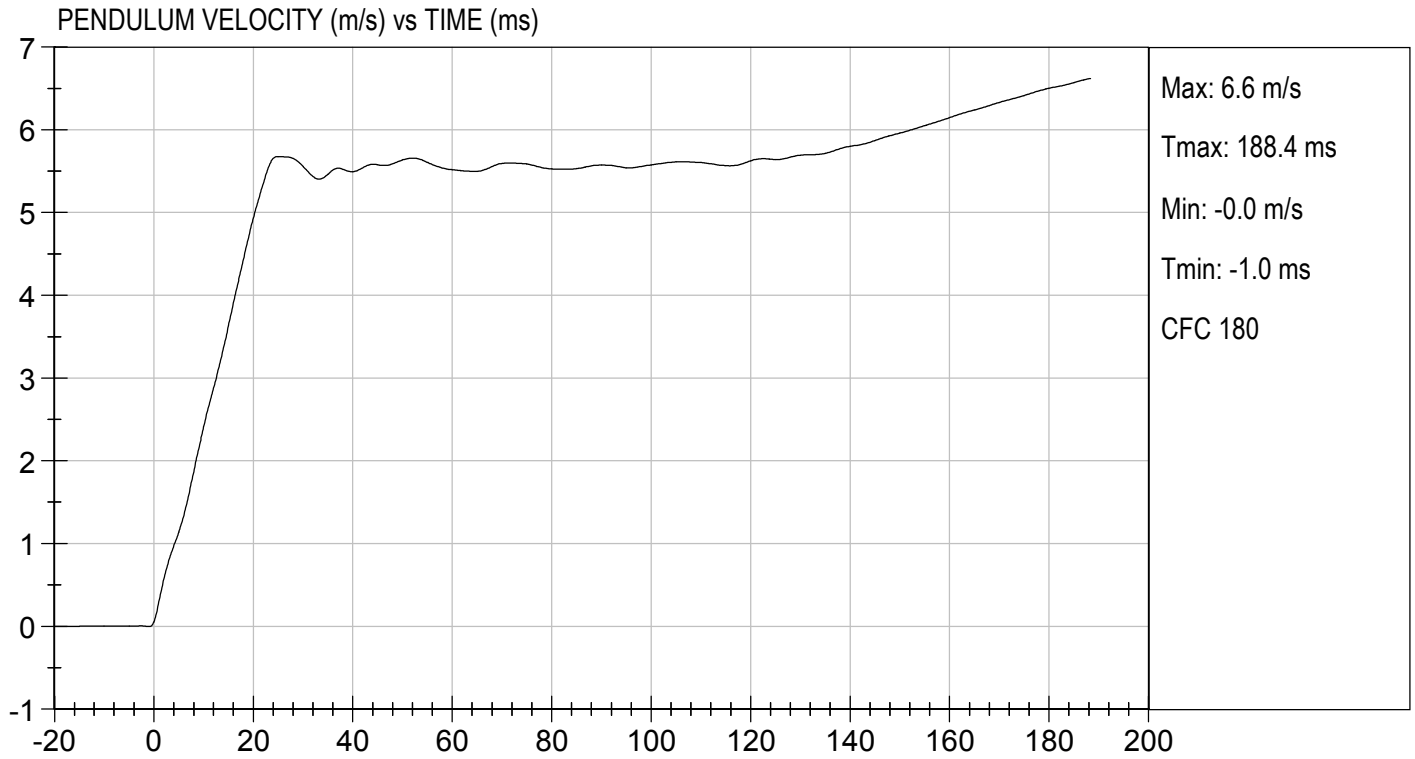
Approved By



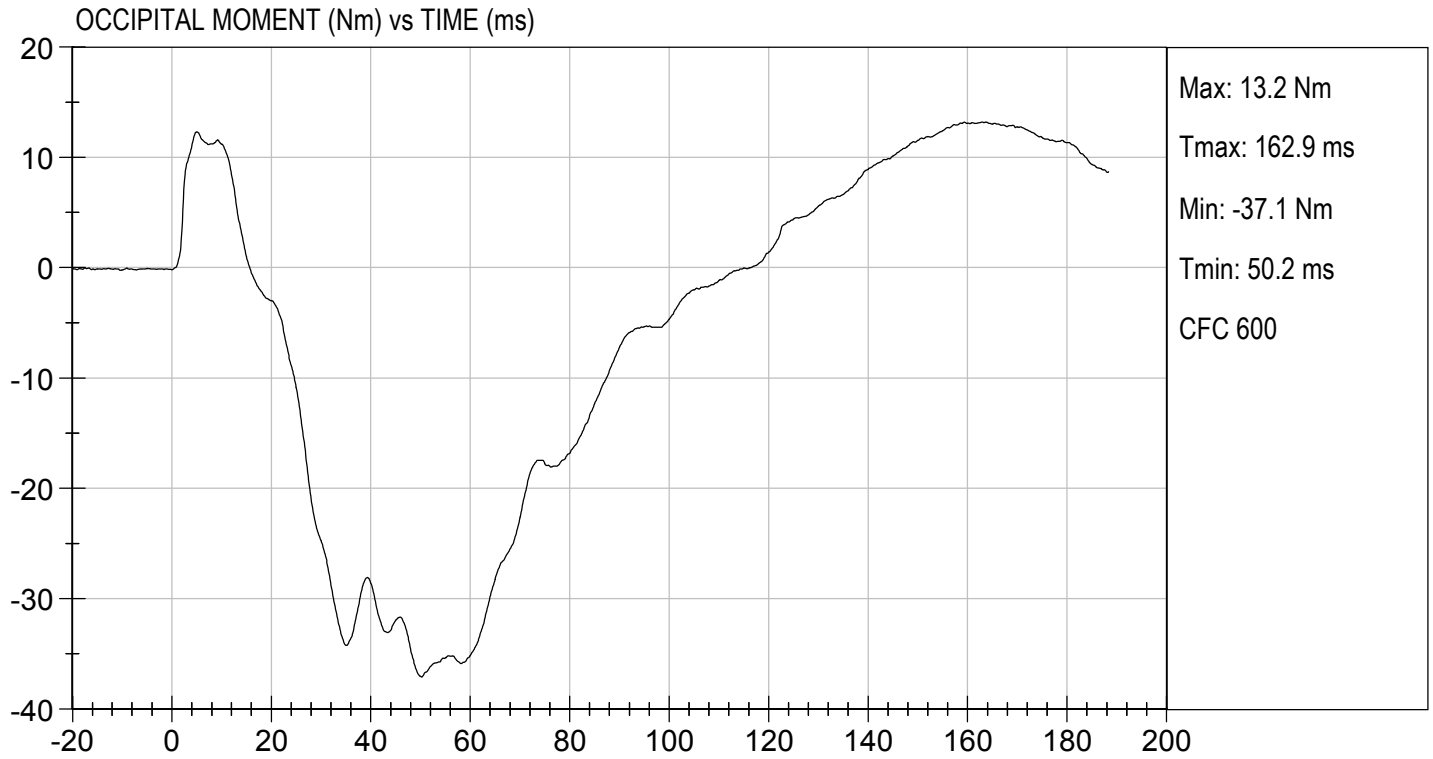

TEST DESC: NECK BENDING
VELOCITY: 18.45 ft/s, 5.62 m/s

TEST DATE: 10/18/2019
TEST #: D193282



MGA RESEARCH CORPORATION
SHOULDER IMPACT TEST
SID-IIs BUILD LEVEL D DUMMY

ATD Serial No: 306

Test ID: D193283

Tested Parameter	Units	Specification	Result	Pass/Fail
Laboratory Temperature	deg C	20.6 to 22.2	21.3	Pass
Laboratory Relative Humidity	%	10 to 70	39	Pass
Impact Velocity	m/s	4.20 to 4.40	4.39	Pass
Maximum Probe Acceleration	G's	13 to 18	15	Pass
Shoulder Displacement	mm	28 to 37	29	Pass
Upper Spine (T1) Y Acceleration	G's	17 to 22	21	Pass
Overall Test Results				Pass

Jacob D Taylor
 Laboratory Technician

10/22/2019
 Test Date

B. F. K.
 Approved By

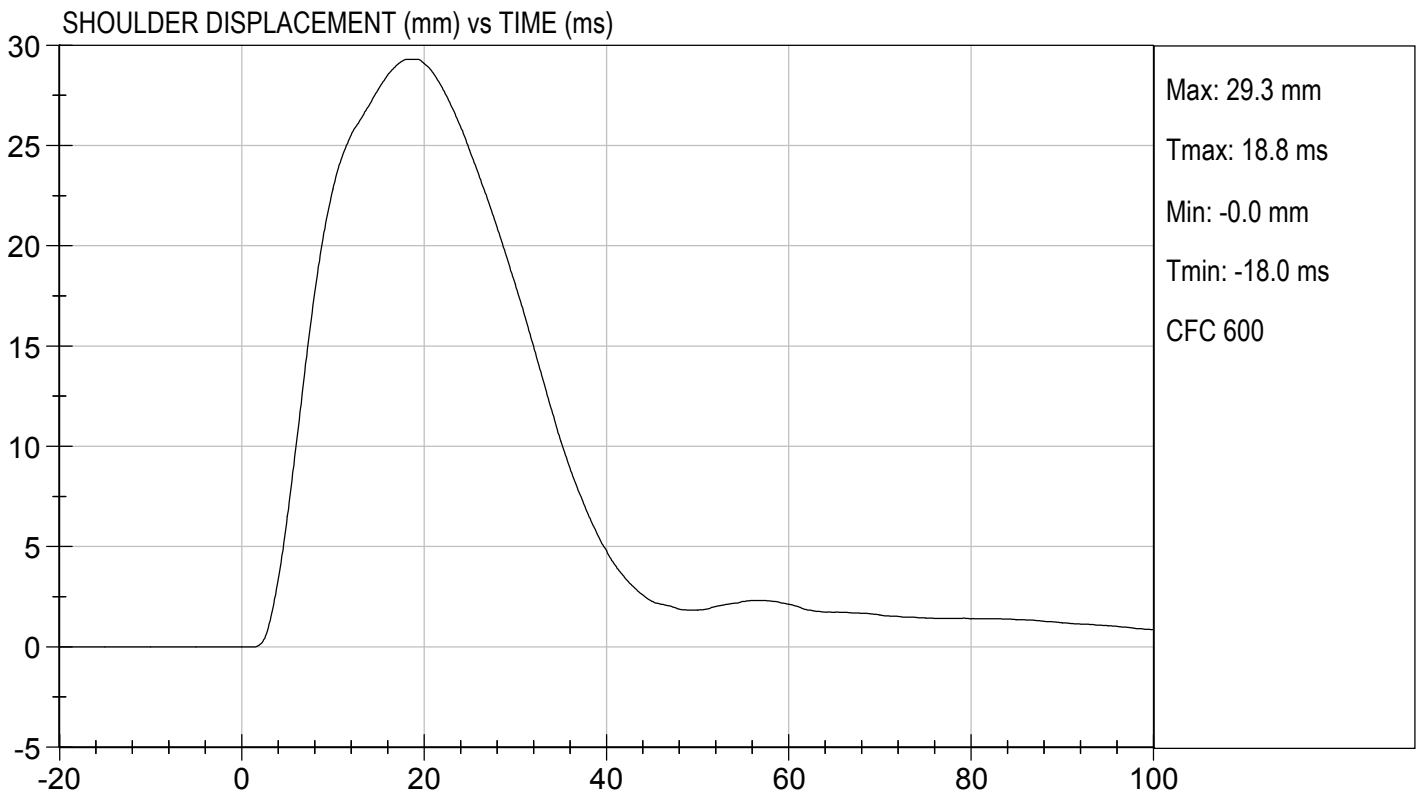
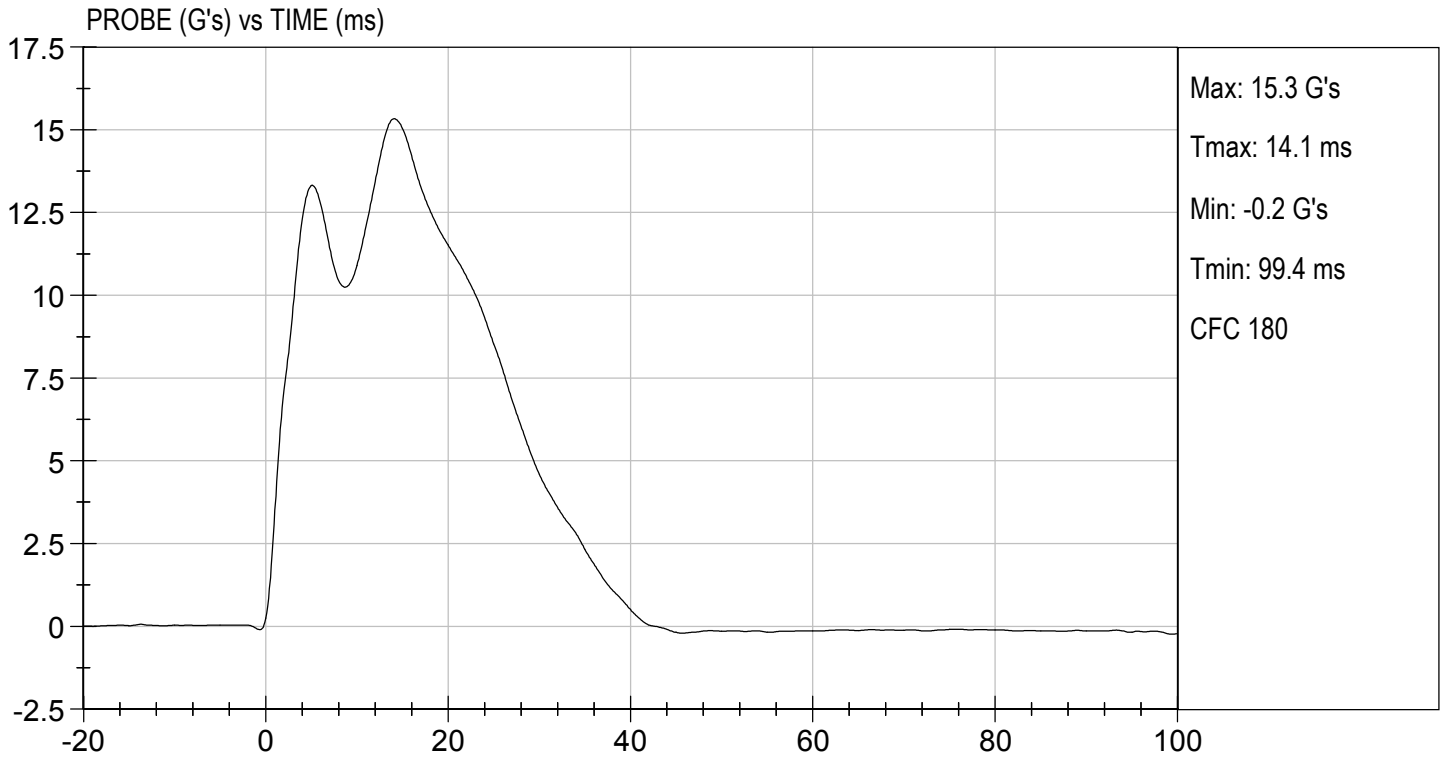

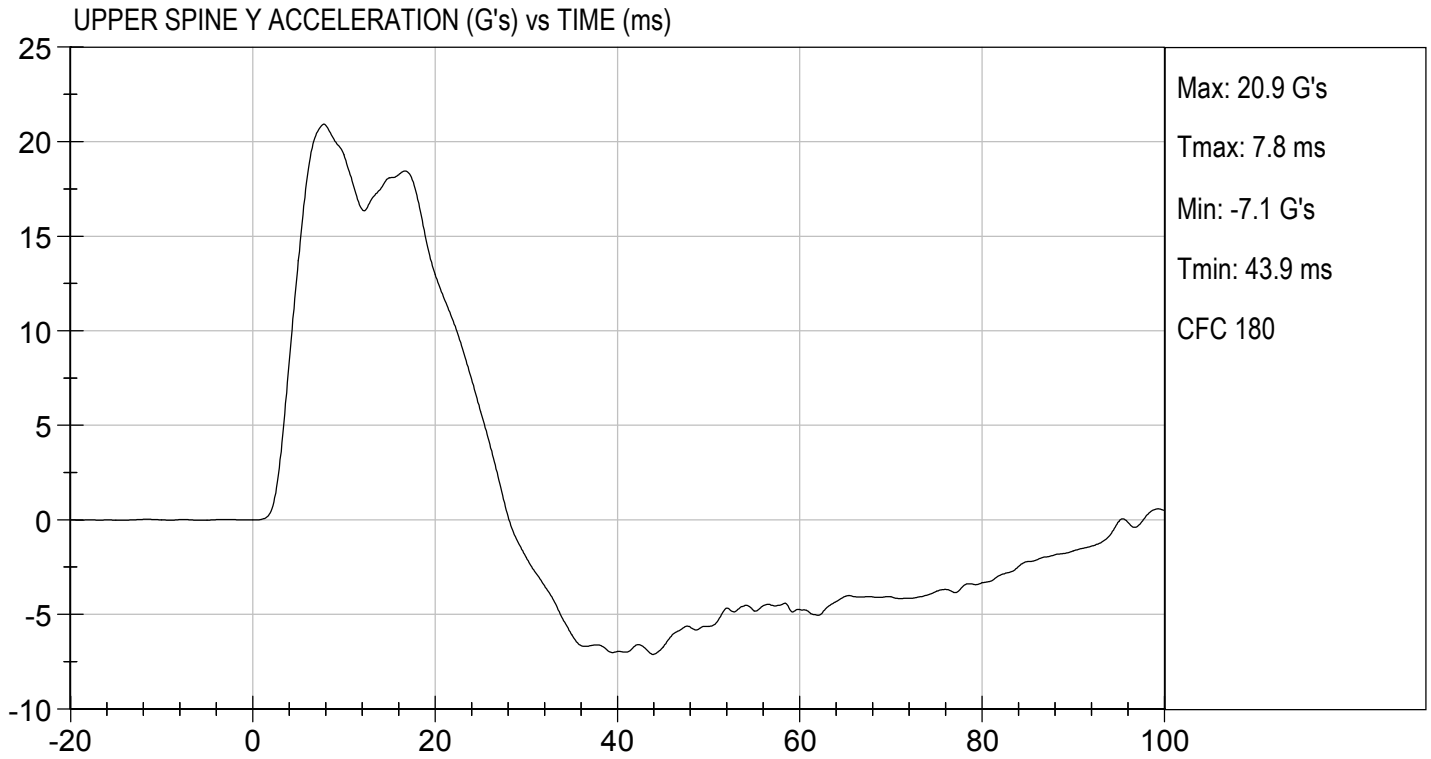

**MGA RESEARCH CORPORATION
THORAX (WITH ARM) IMPACT TEST
SID-IIs BUILD LEVEL D DUMMY**

ATD Serial No: 306

Test I.D: D193284

Tested Parameter	Units	Specification	Result	Pass/Fail
Temperature	deg C	20.6 to 22.2	21.3	Pass
Humidity	%	10 to 70	39	Pass
Impact Velocity	m/s	6.60 to 6.80	6.68	Pass
Maximum Probe Acceleration	G's	30 to 36	32	Pass
Shoulder Displacement	mm	31 to 40	35	Pass
Upper Rib Displacement	mm	25 to 32	27	Pass
Middle Rib Displacement	mm	30 to 36	30	Pass
Lower Rib Displacement	mm	32 to 38	32	Pass
Upper Spine (T1) Y Acceleration	G's	34 to 43	39	Pass
Lower Spine (T12) Y Acceleration	G's	29 to 37	34	Pass
Overall Test Results				Pass

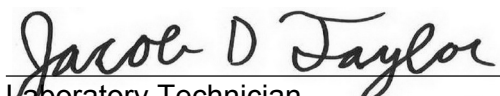

Laboratory Technician

10/22/2019

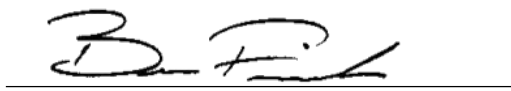
Test Date

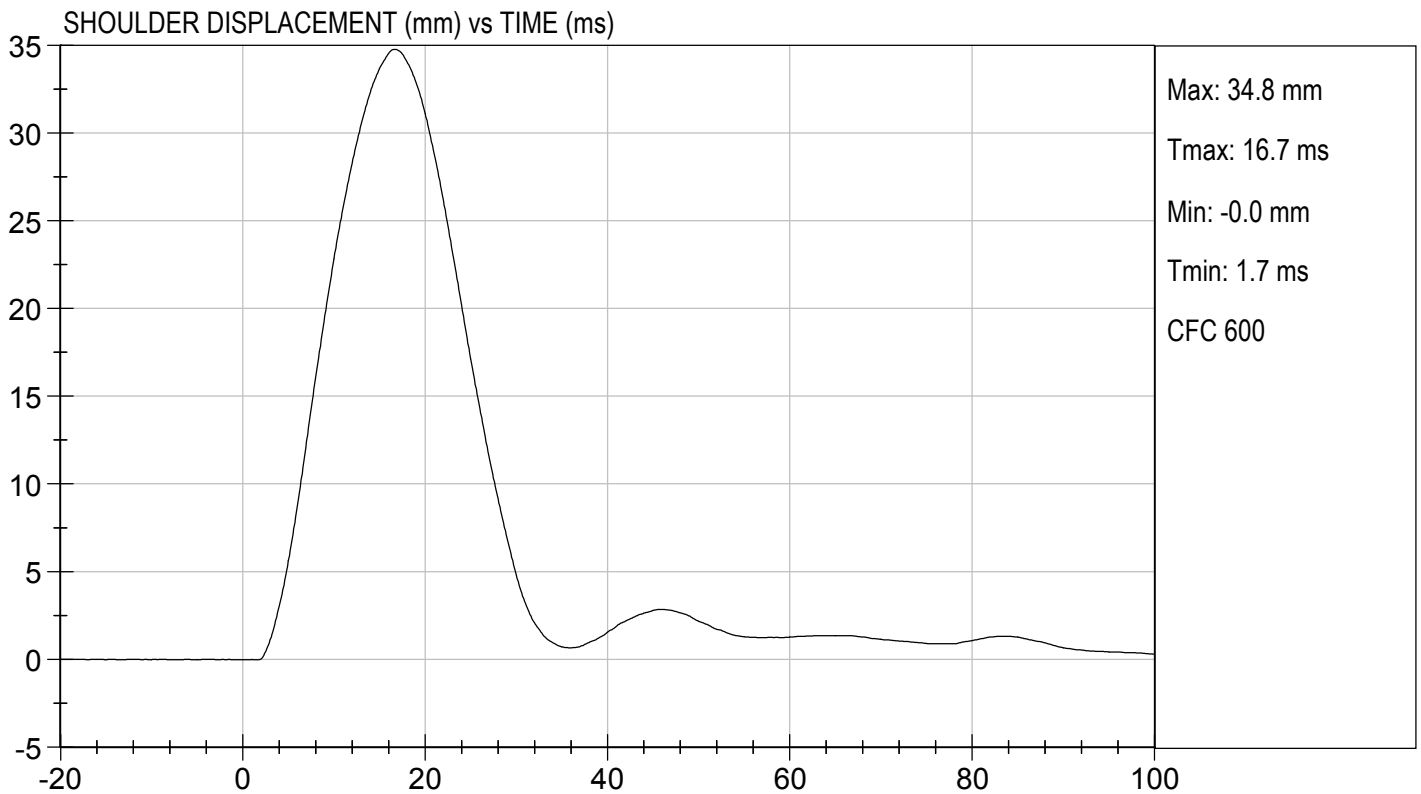
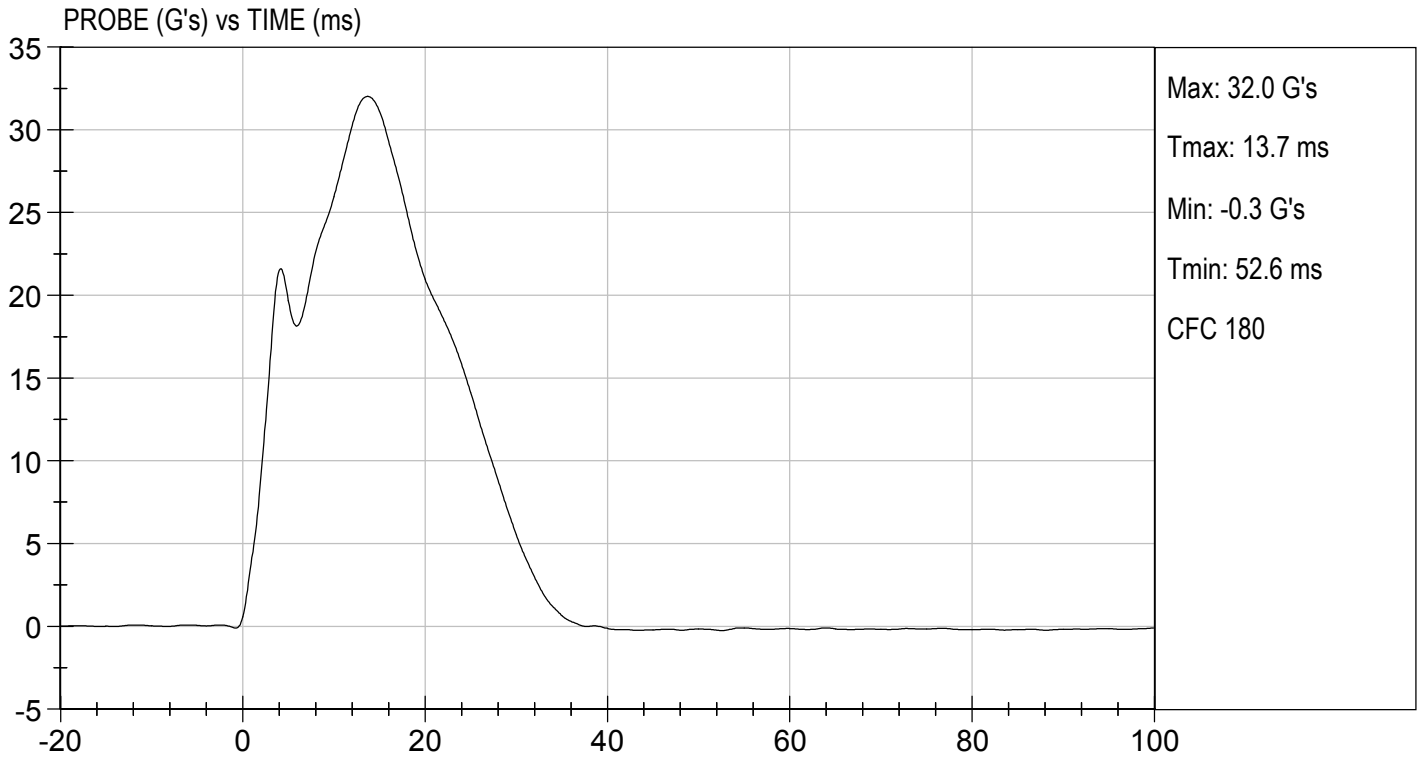
Approved By

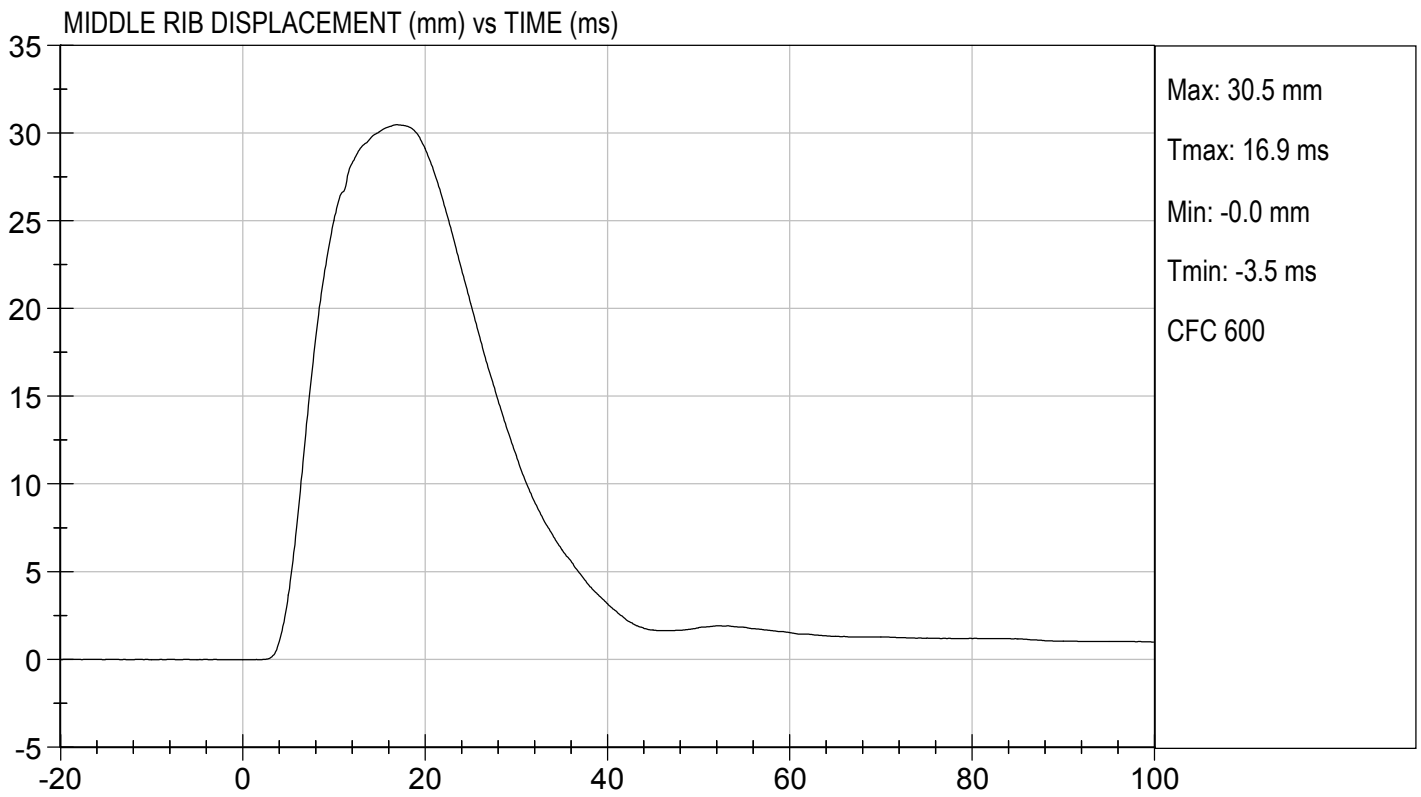
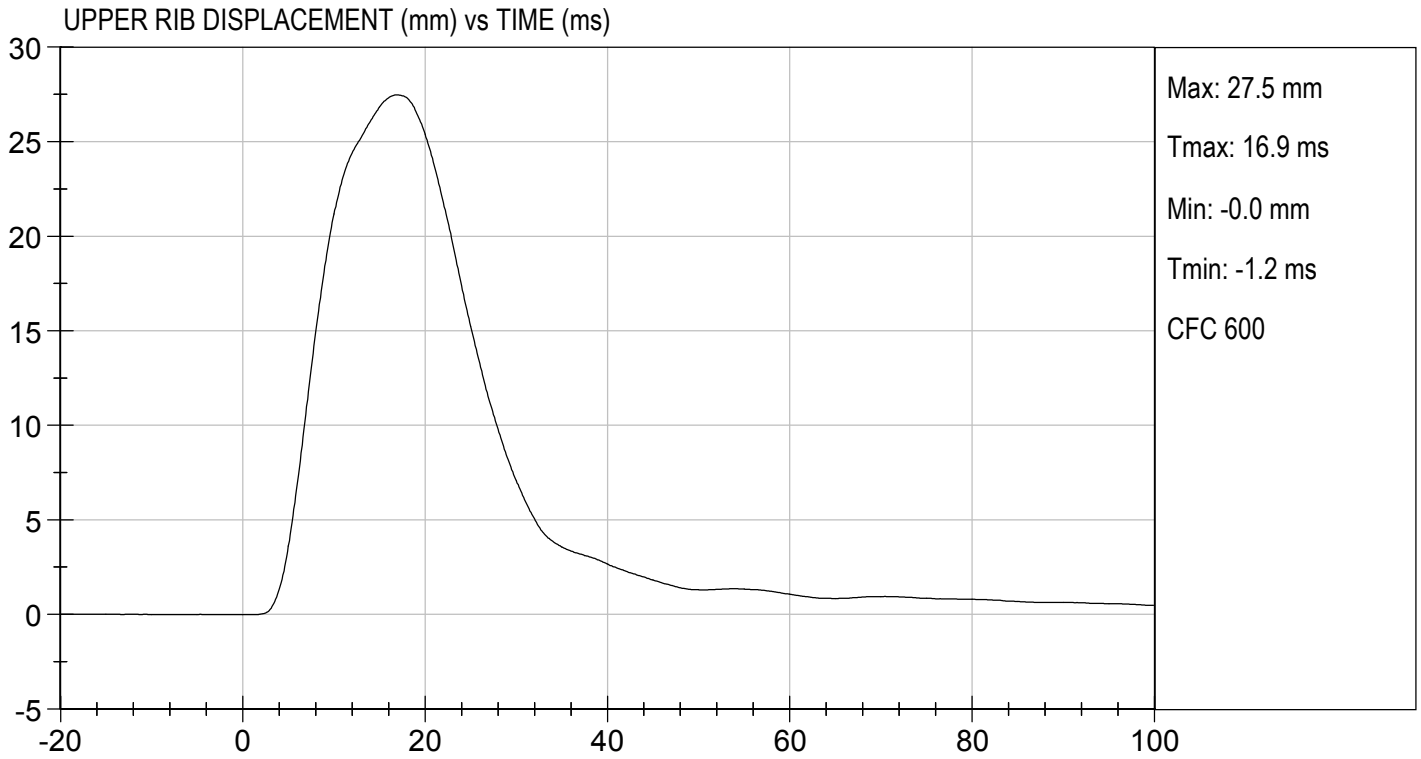



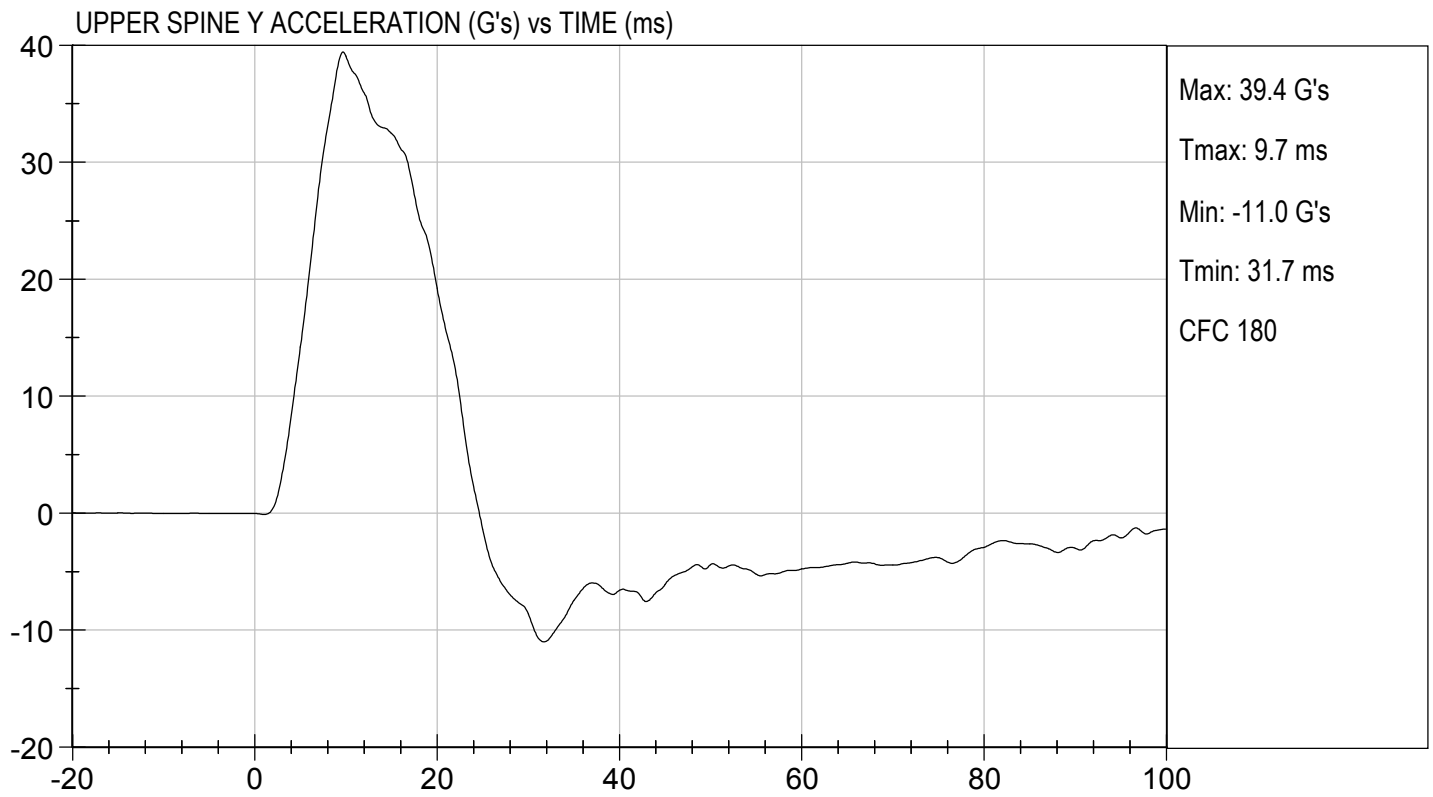
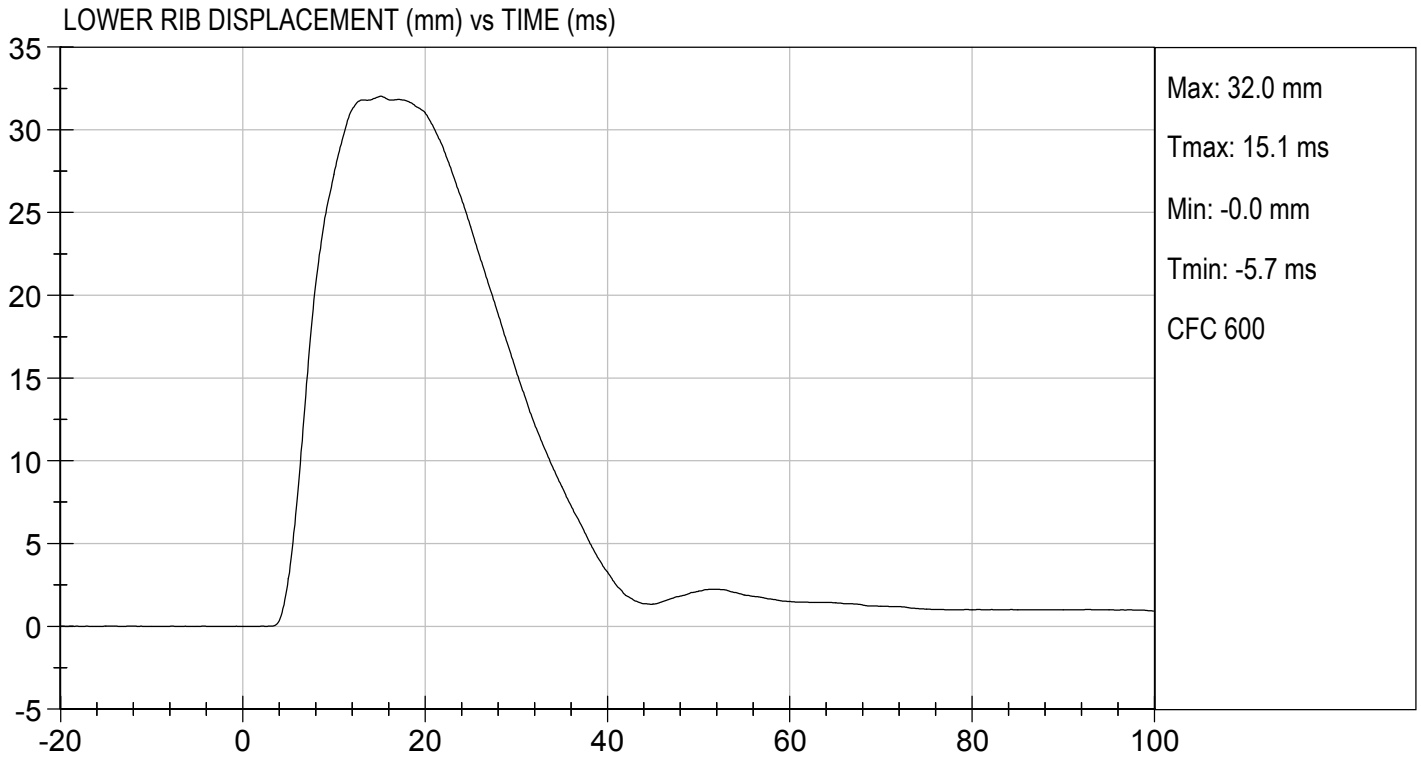

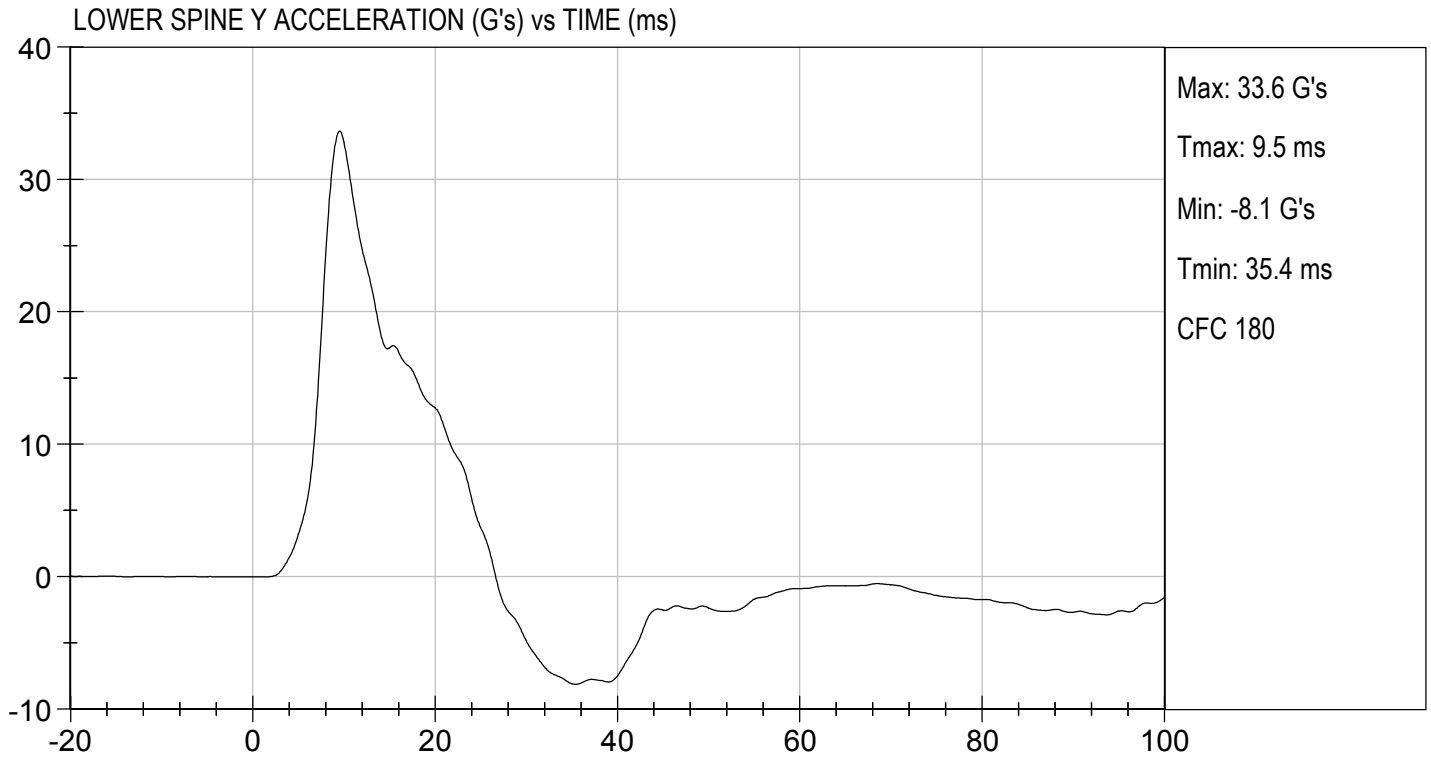

MGA RESEARCH CORPORATION
THORAX (WITHOUT ARM) IMPACT TEST
SID-IIs BUILD LEVEL D DUMMY

ATD Serial No: 306

Test I.D: D193285

Tested Parameter	Units	Specification	Result	Pass/Fail
Temperature	deg C	20.6 to 22.2	21.3	Pass
Humidity	%	10 to 70	39	Pass
Impact Velocity	m/s	4.20 to 4.40	4.27	Pass
Maximum Probe Acceleration	G's	14 to 18	15	Pass
Upper Rib Displacement	mm	32 to 40	36	Pass
Middle Rib Displacement	mm	39 to 45	40	Pass
Lower Rib Displacement	mm	35 to 43	37	Pass
Upper Spine (T1) Y Acceleration	G's	13 to 17	14	Pass
Lower Spine (T12) Y Acceleration	G's	7 to 11	9	Pass
Overall Test Results				Pass

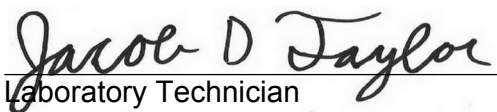

 Laboratory Technician

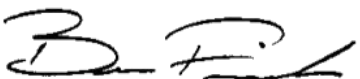
10/22/2019
 Test Date

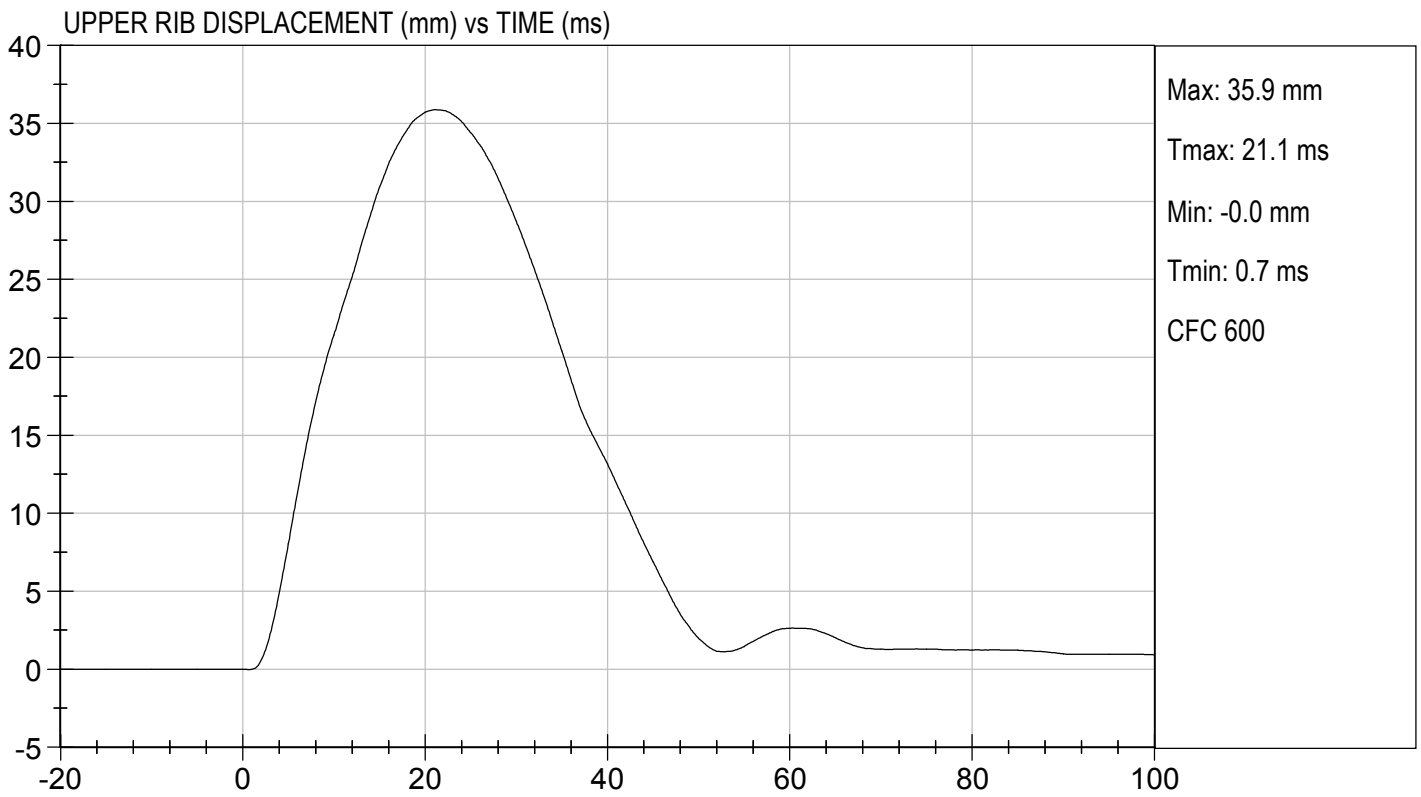
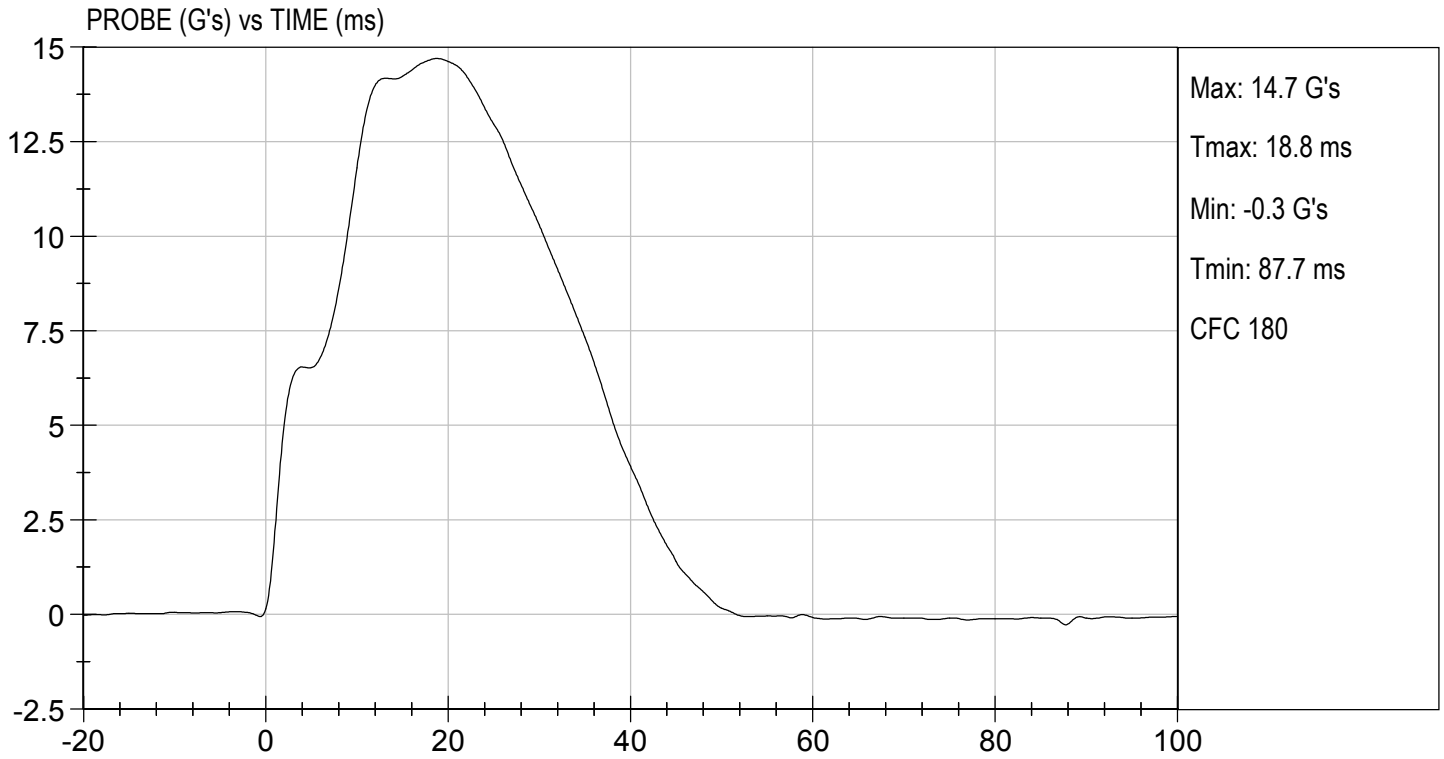
 Approved By

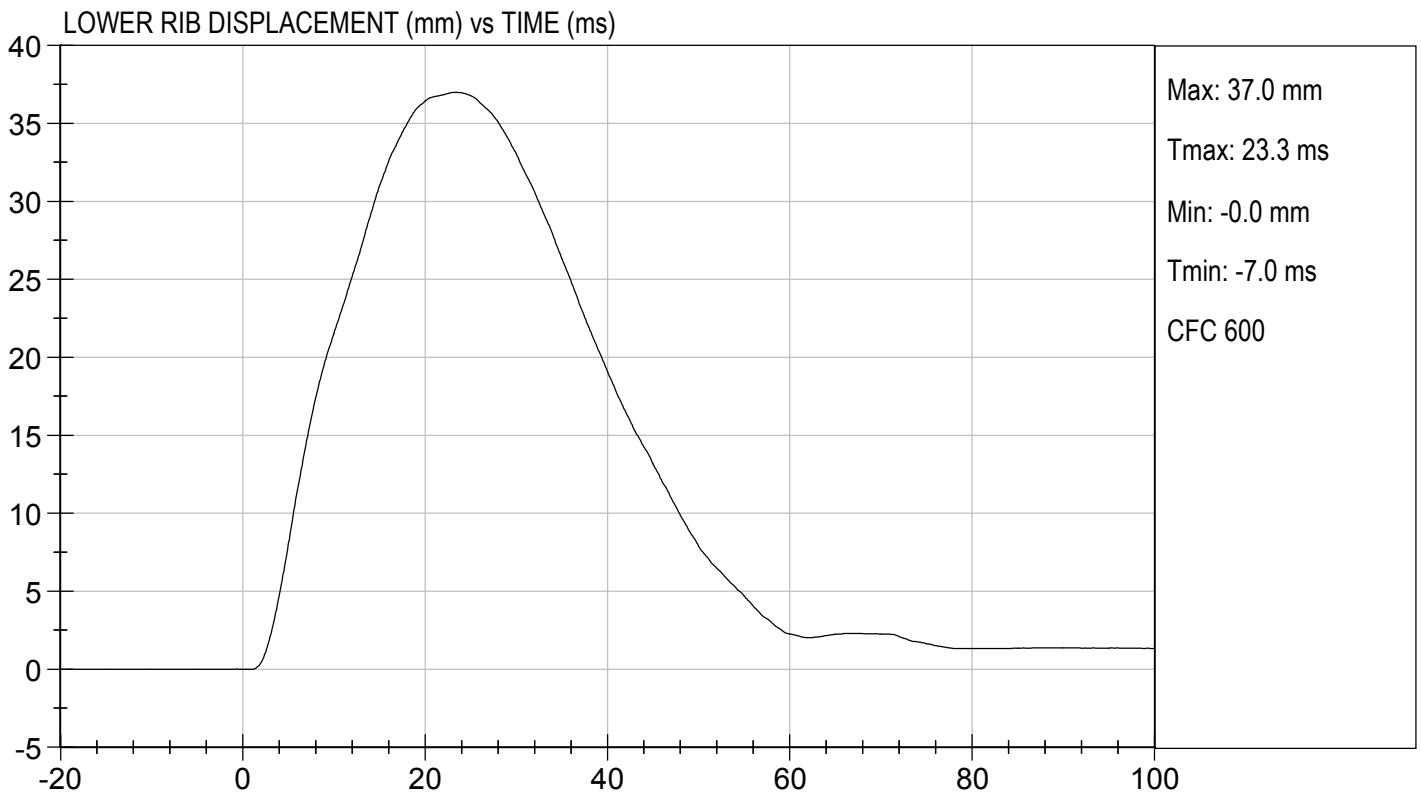
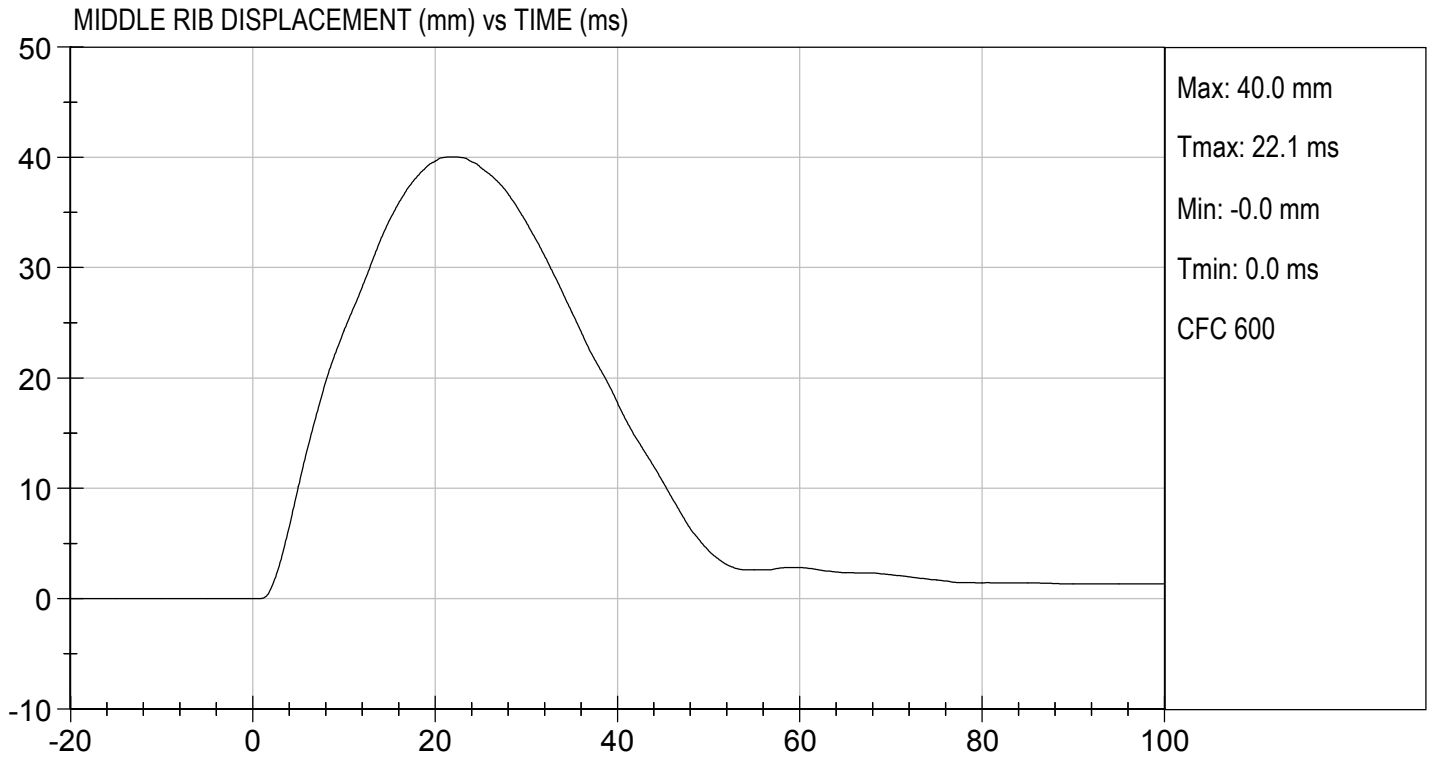

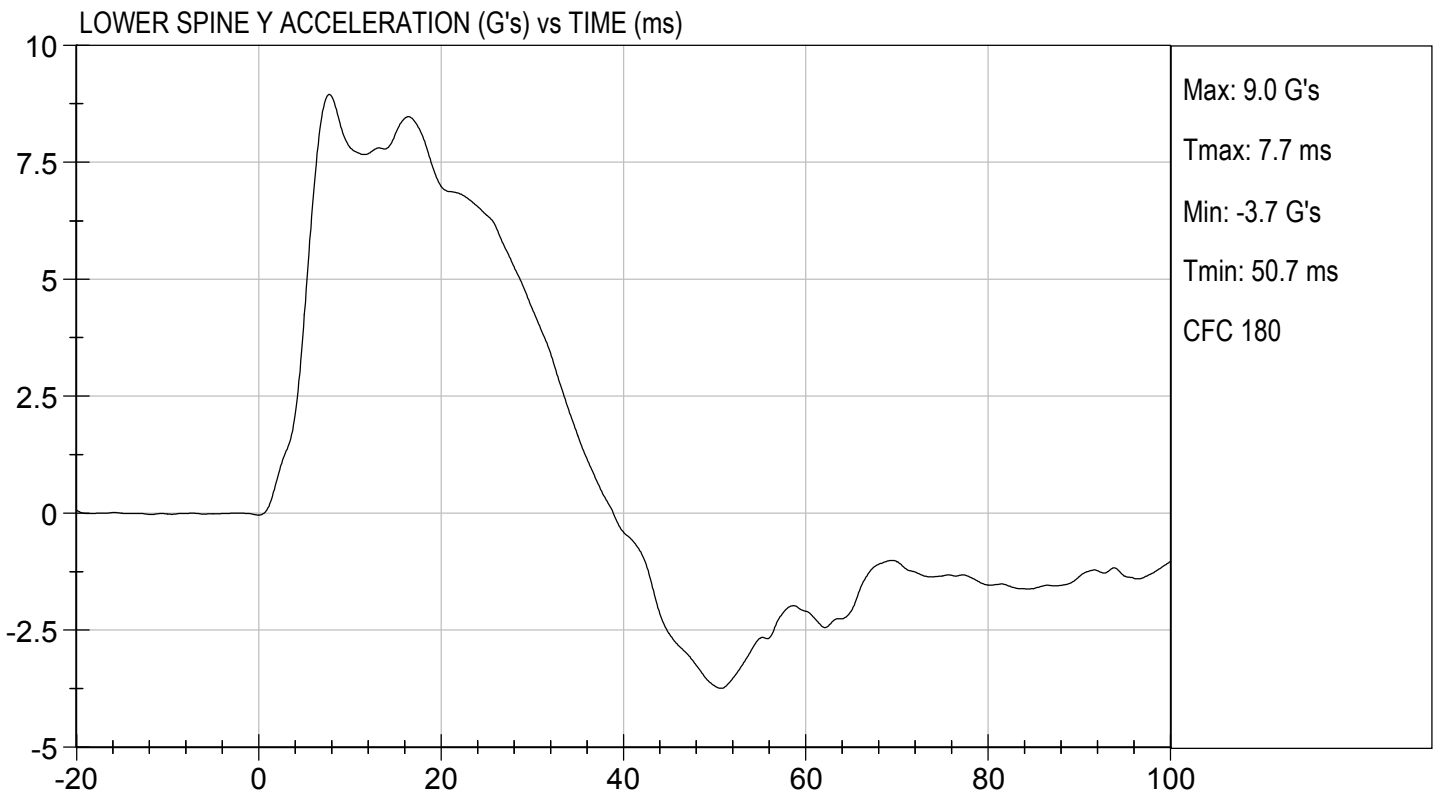
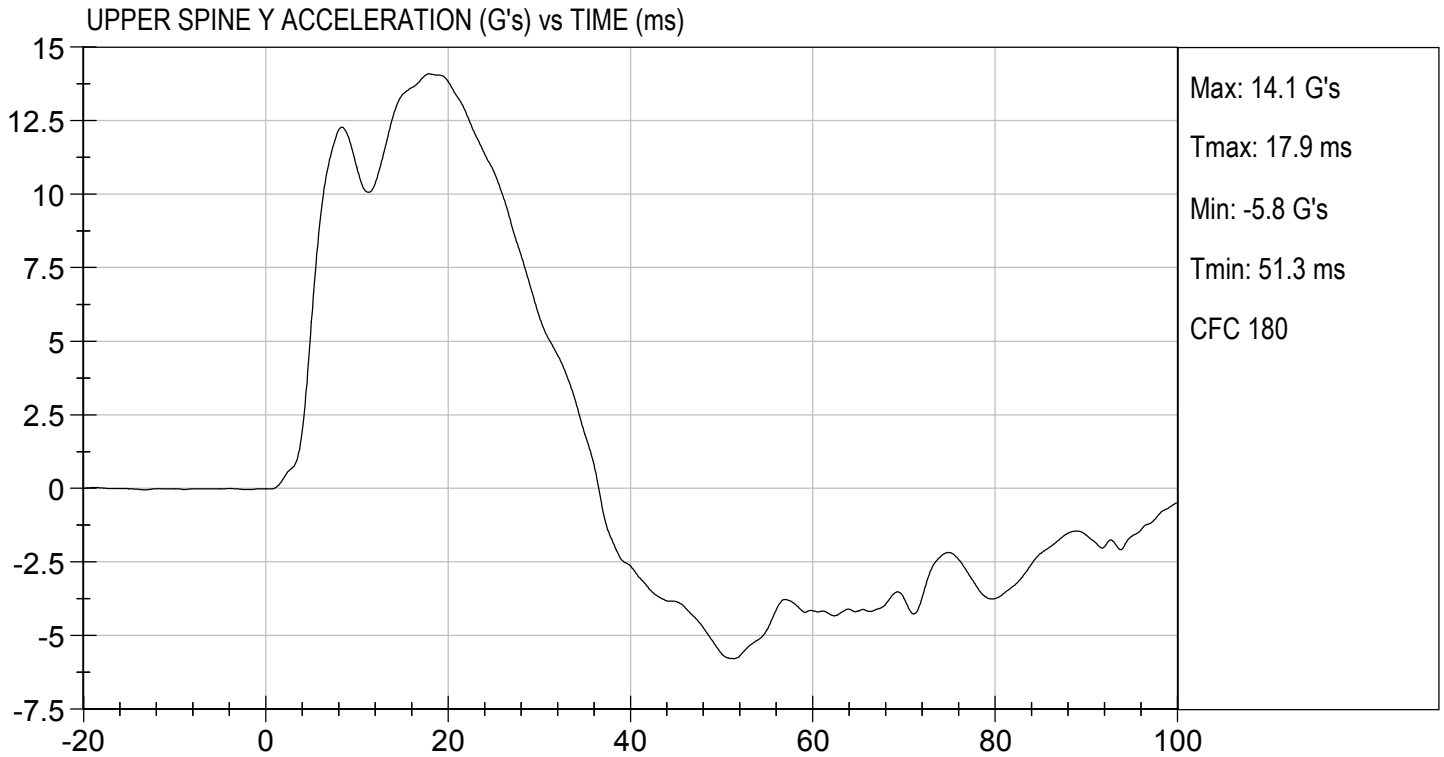



MGA RESEARCH CORPORATION
ABDOMINAL IMPACT TEST
SID-IIs BUILD LEVEL D DUMMY

ATD Serial No: 306

Test I.D: D193286

Tested Parameter	Units	Specification	Result	Pass/Fail
Temperature	deg C	20.6 to 22.2	21.3	Pass
Humidity	%	10 to 70	39	Pass
Impact Velocity	m/s	4.20 to 4.40	4.21	Pass
Maximum Probe Acceleration	G's	12 to 16	14	Pass
Upper Abdomen Rib Displacement	mm	36 to 47	39	Pass
Lower Abdomen Rib Displacement	mm	33 to 44	37	Pass
Lower Spine (T12) Y Acceleration	G's	9 to 14	11	Pass
Overall Test Results				Pass

Jacob D Taylor
 Laboratory Technician

10/22/2019
 Test Date

B. F. K.
 Approved By

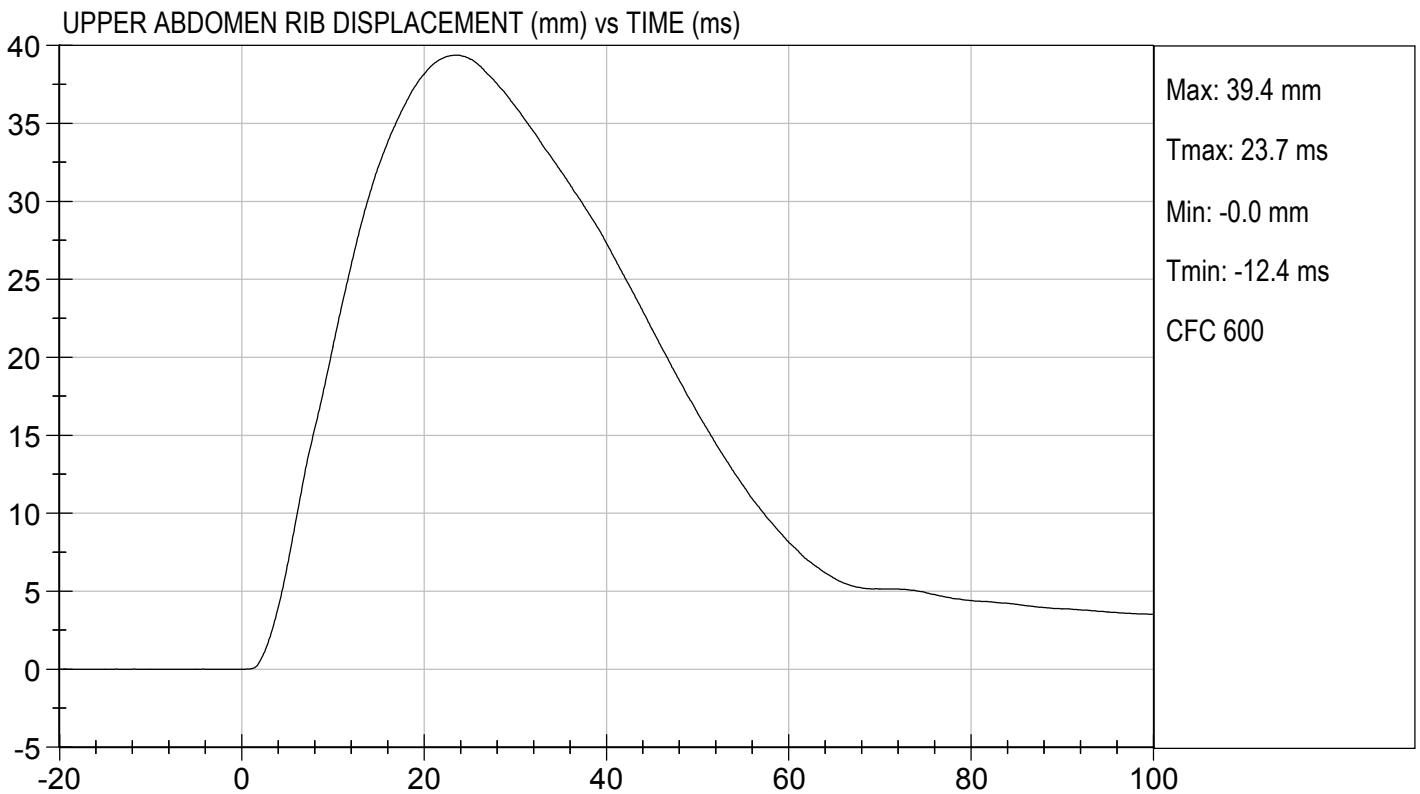
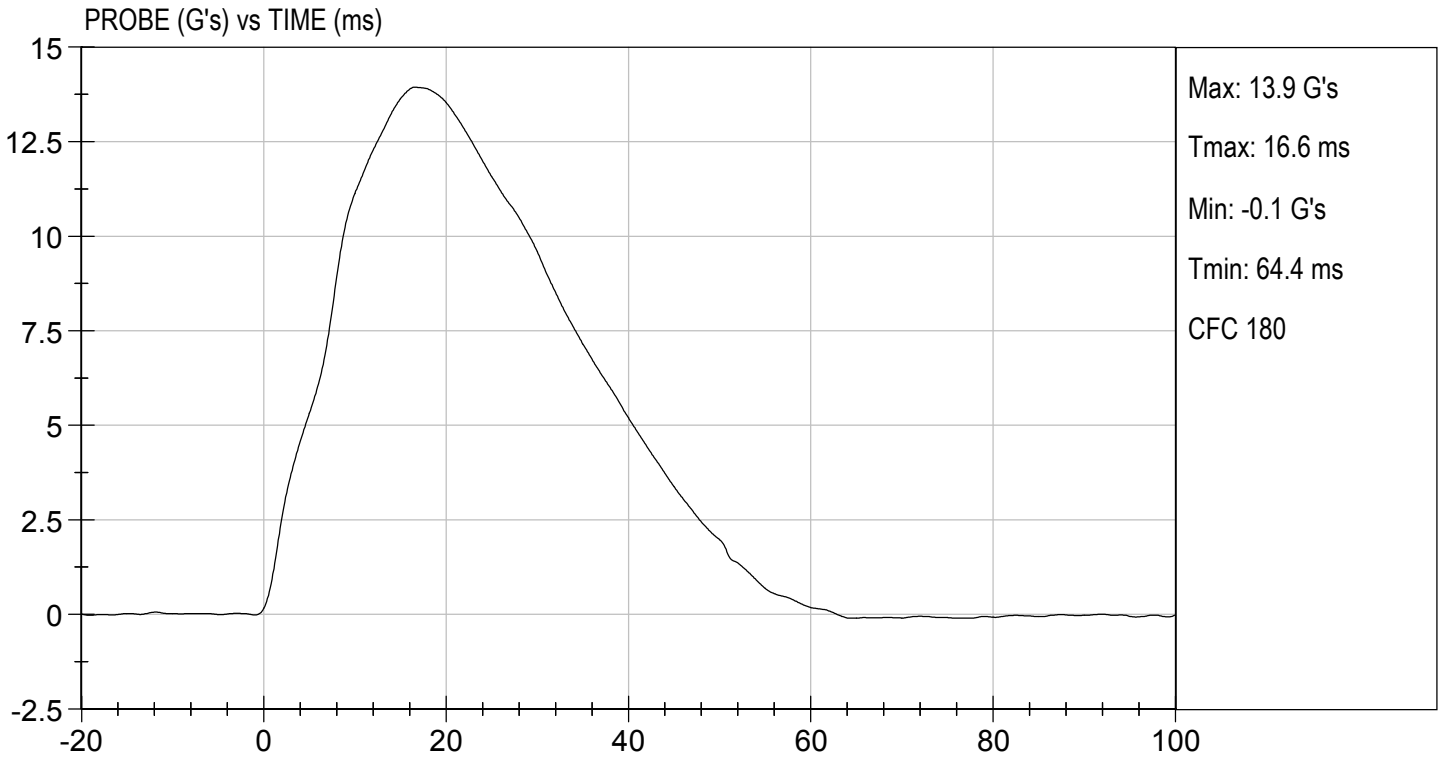

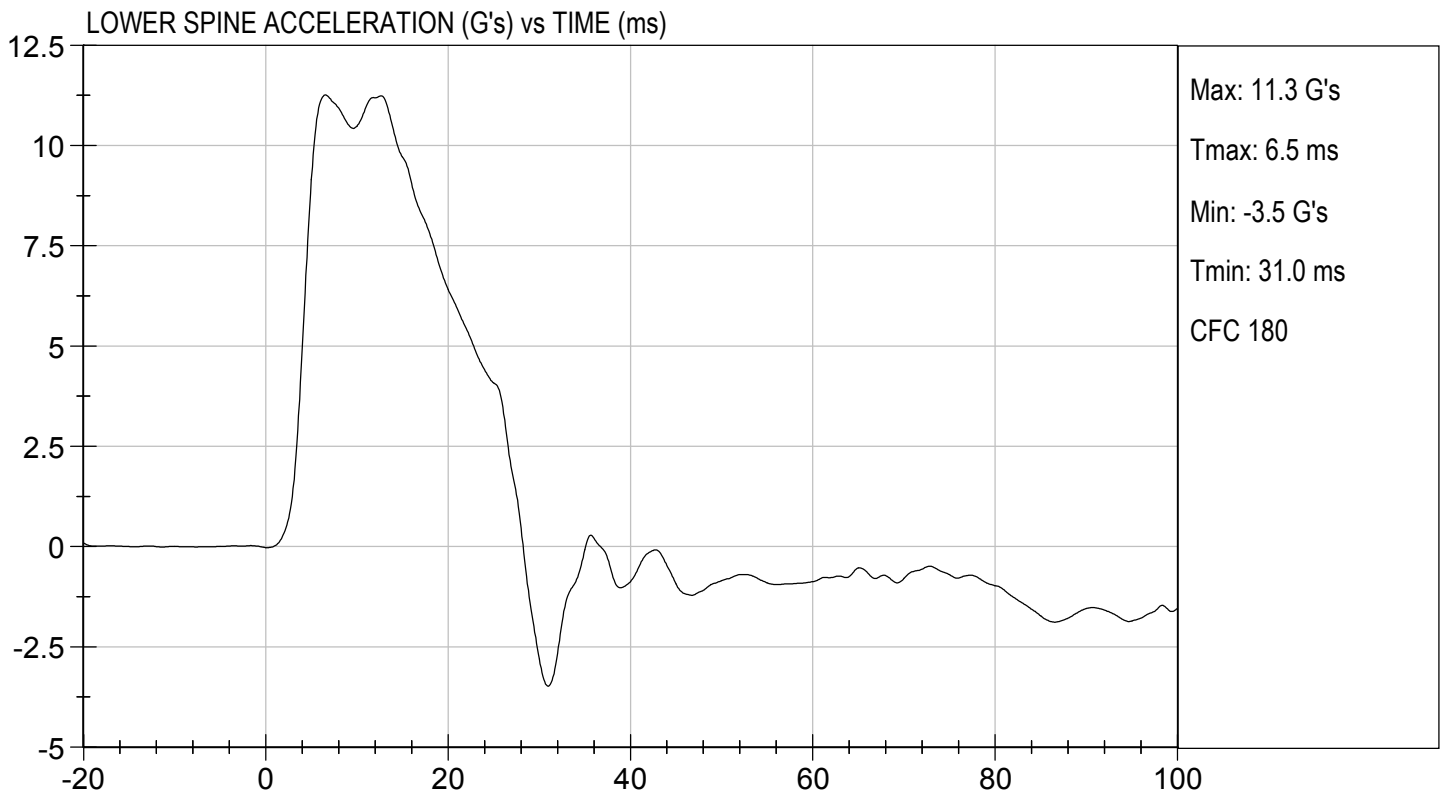
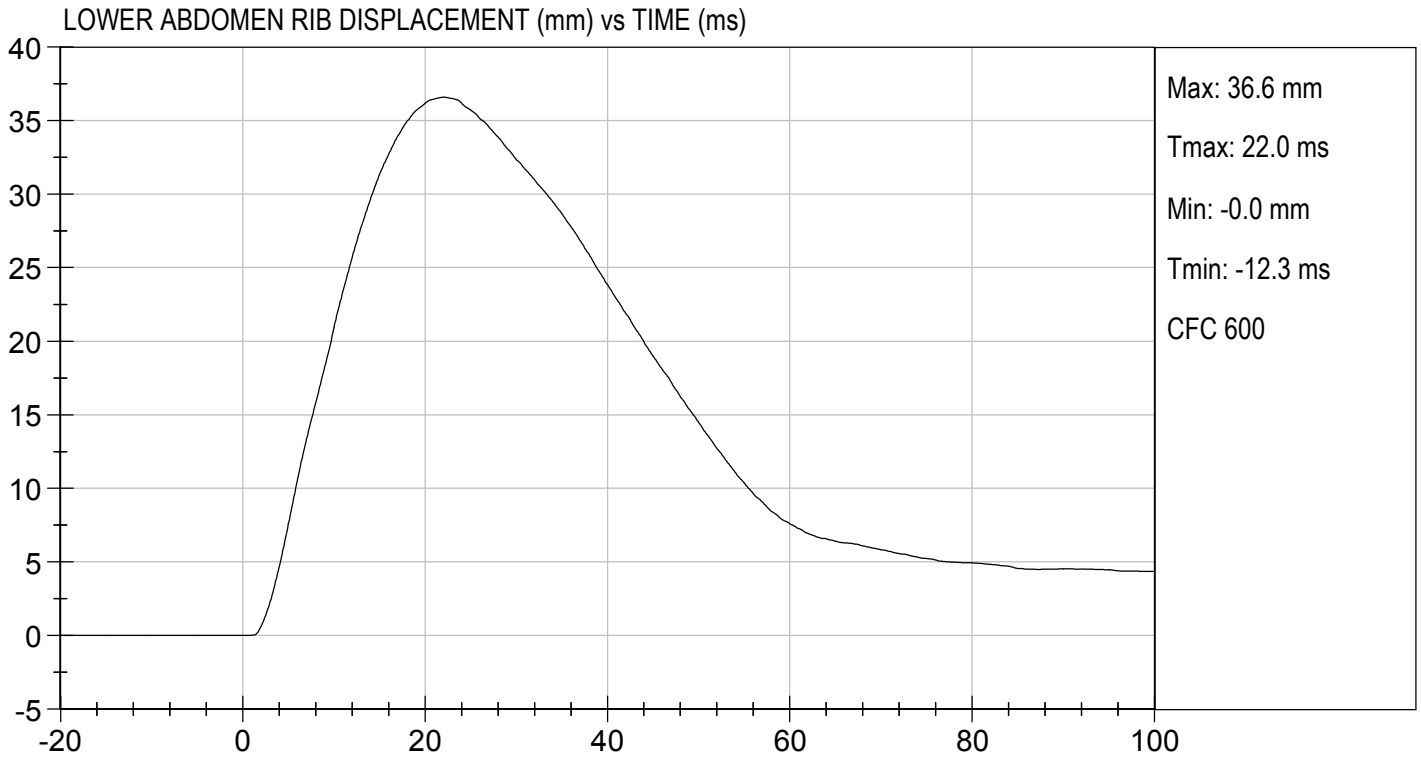

MGA RESEARCH CORPORATION
PELVIS IMPACT TEST
SID-IIs BUILD LEVEL D DUMMY

ATD Serial No: 306

Test I.D: D193287

Tested Parameter	Units	Specification	Result	Pass/Fail
Temperature	deg C	20.6 to 22.2	21.3	Pass
Humidity	%	10 to 70	39	Pass
Impact Velocity	m/s	6.60 to 6.80	6.60	Pass
Maximum Probe Acceleration	G's	38 to 47	44	Pass
Pelvis Y Acceleration After 6 ms	G's	34 to 42	38	Pass
Peak Acetabulum Force	N	3600 to 4300	4,197	Pass
Overall Test Results				Pass

Jacob D Taylor
 Laboratory Technician

10/22/2019

Test Date

B. F. K.
 Approved By

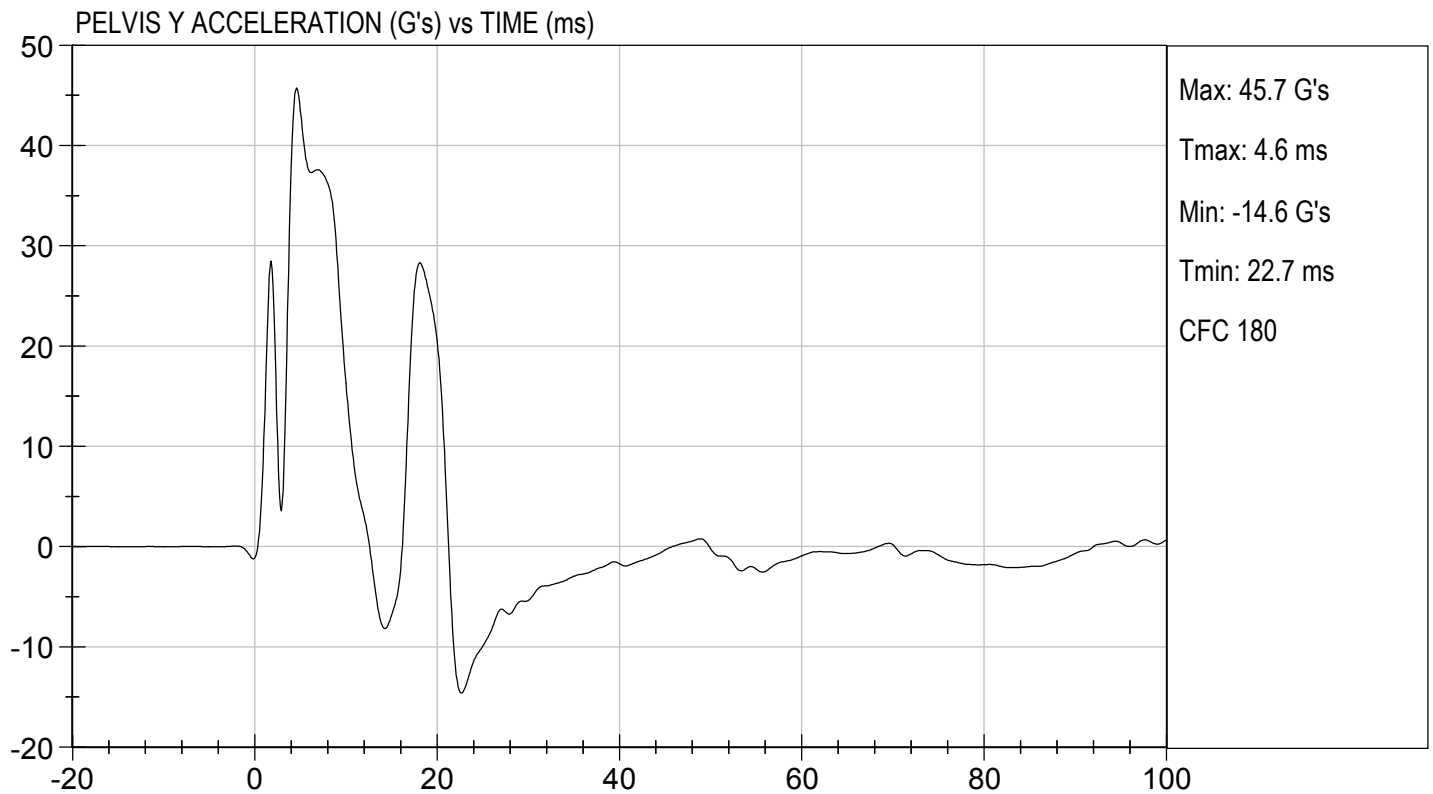
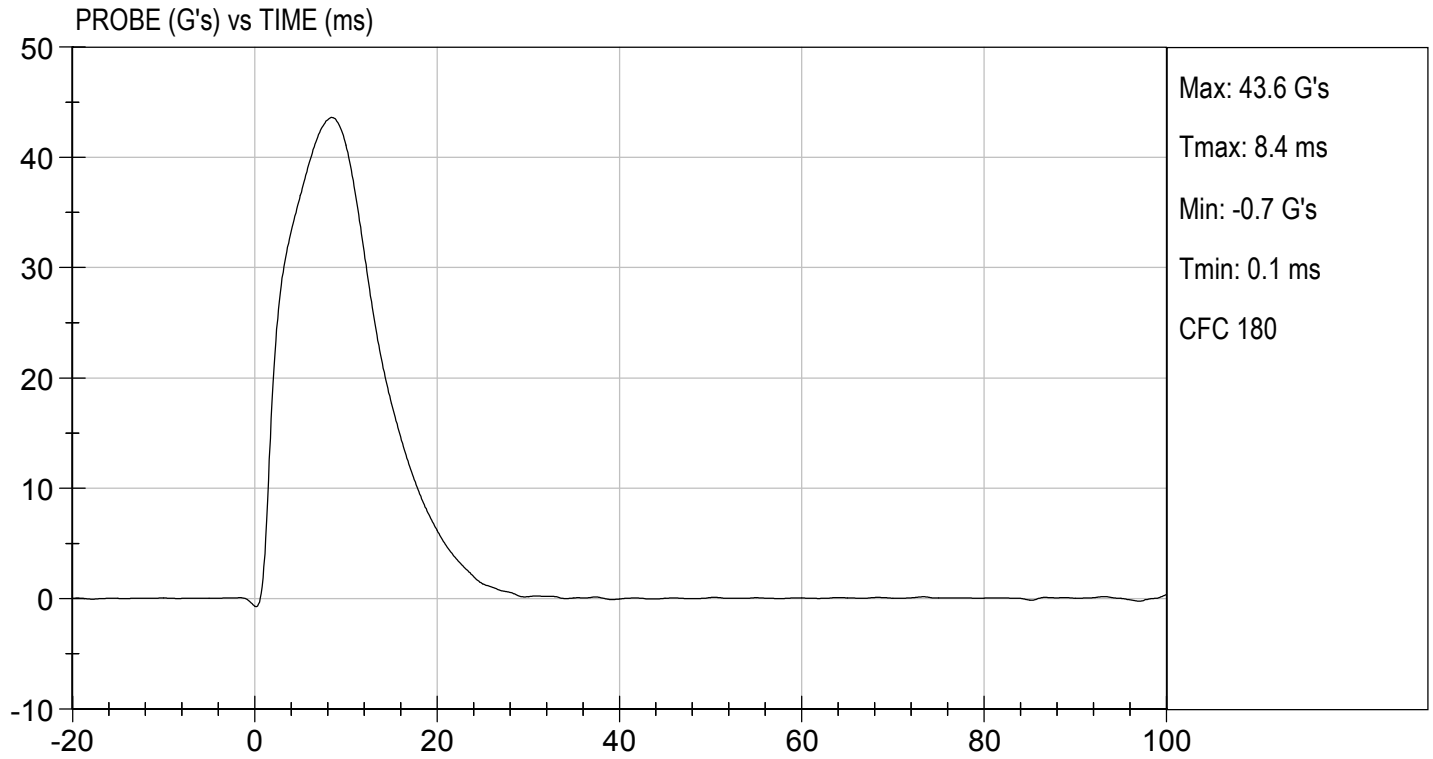



TEST DESC: PELVIS IMPACT
VELOCITY: 21.65 ft/s, 6.60 m/s

TEST DATE: 10/22/2019
TEST #: D193287

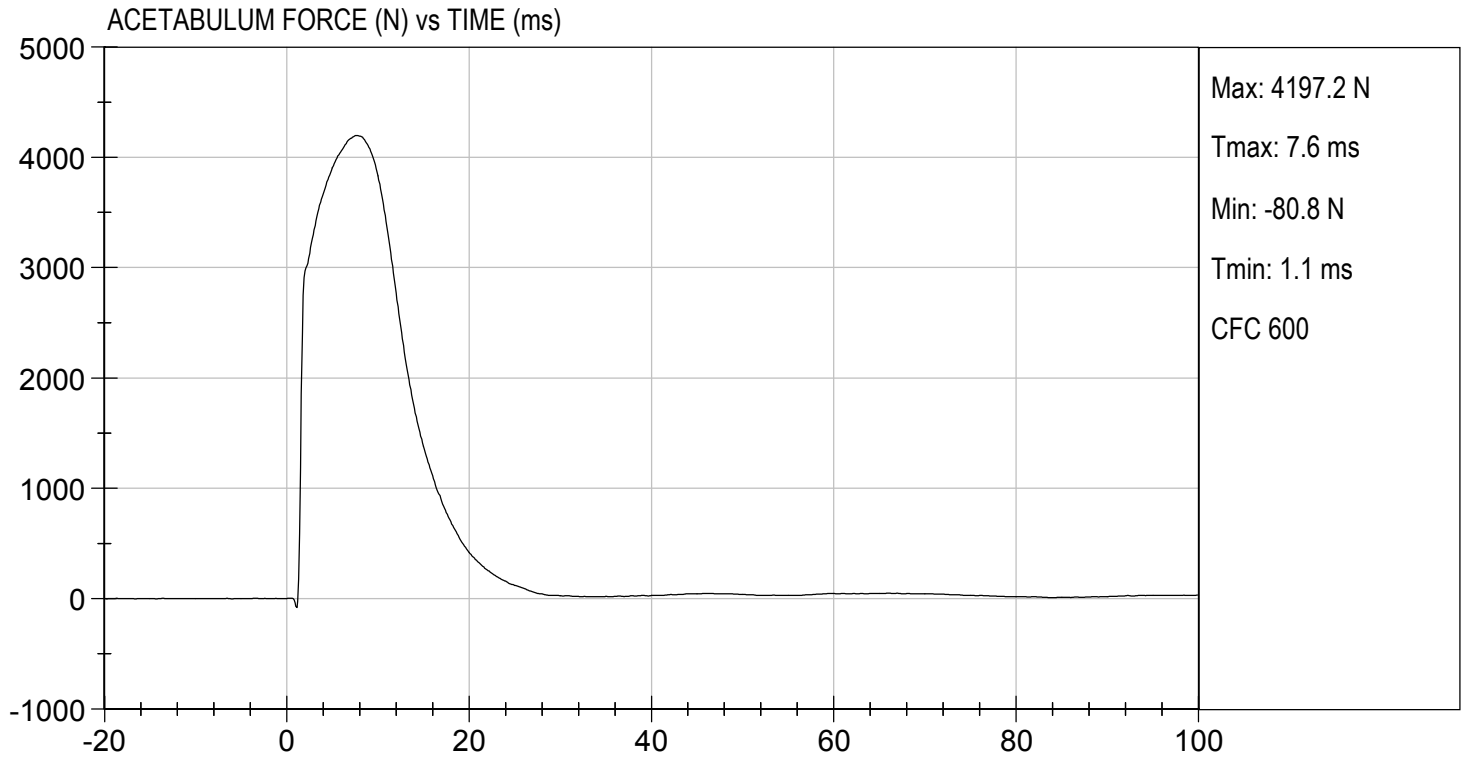

MGA RESEARCH CORPORATION
ILIAC IMPACT TEST
SID-IIs BUILD LEVEL D DUMMY

ATD Serial No: 306

Test I.D: D193288

Tested Parameter	Units	Specification	Result	Pass/Fail
Temperature	deg C	20.6 to 22.2	20.9	Pass
Humidity	%	10 to 70	43	Pass
Impact Velocity	m/s	4.20 to 4.40	4.20	Pass
Maximum Probe Acceleration	G's	36 to 45	42	Pass
Pelvis Y Acceleration	G's	28 to 39	37	Pass
Peak Pelvis Iliac Force	N	4100 to 5100	4,762	Pass
Overall Test Results				Pass

Jacob D Taylor
 Laboratory Technician

10/21/2019

Test Date

B. F. K.
 Approved By

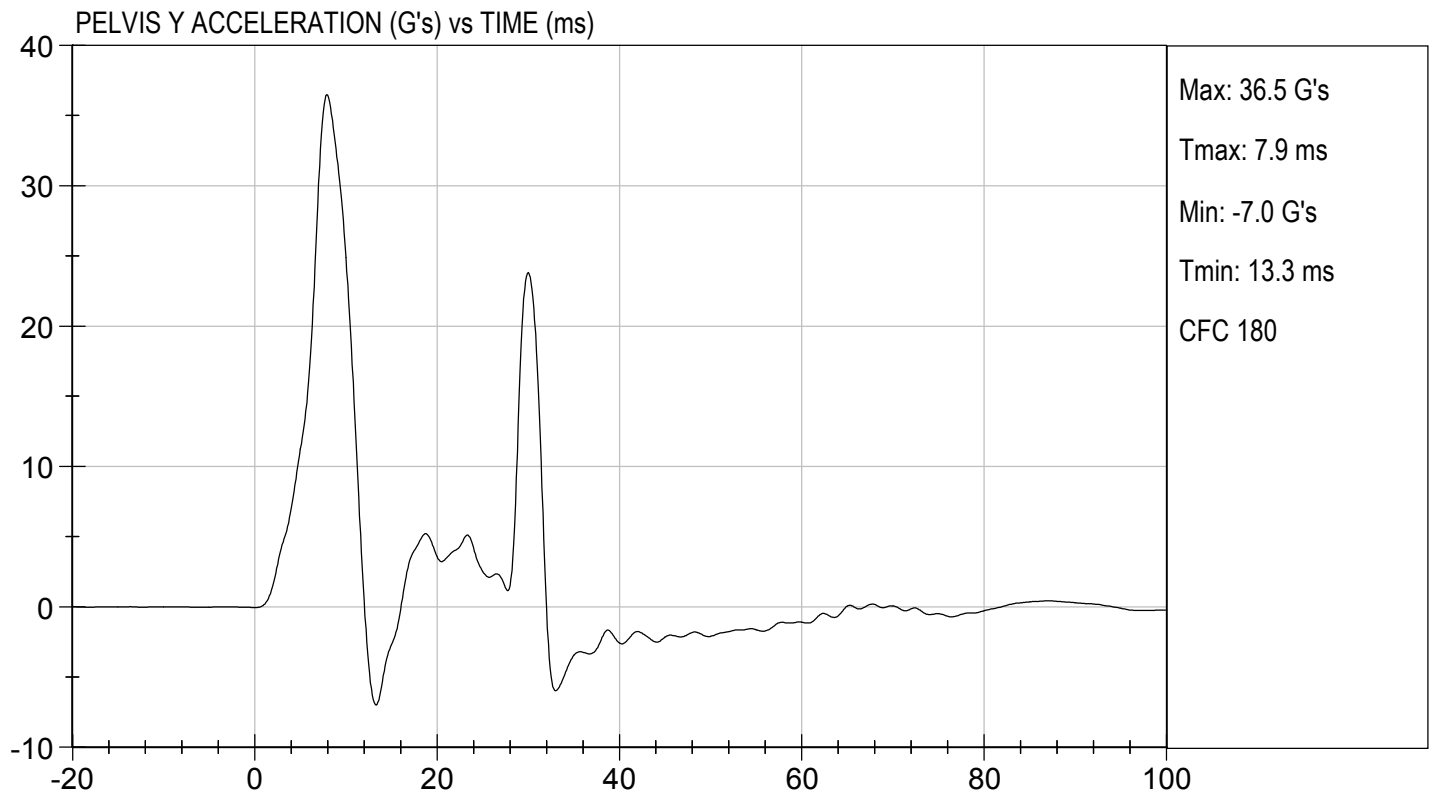
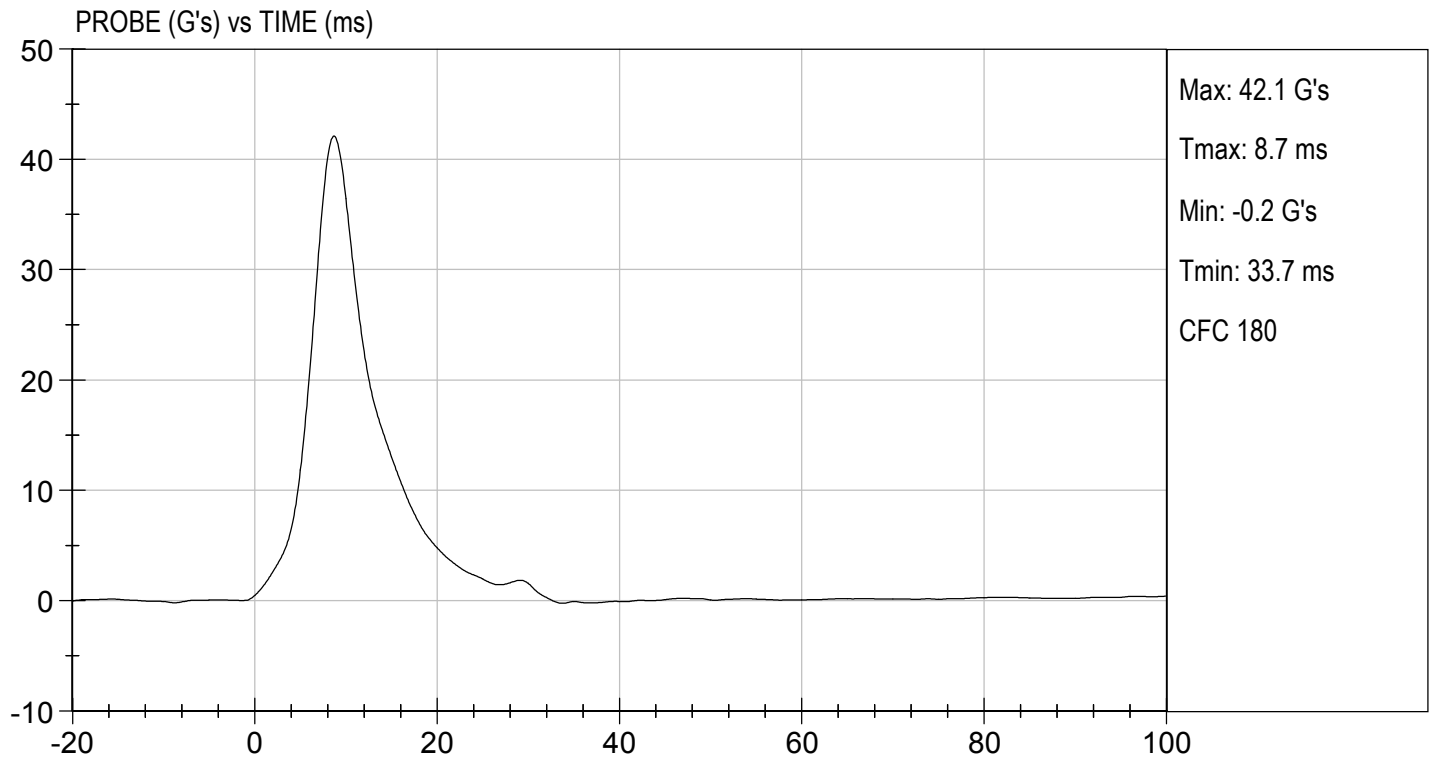

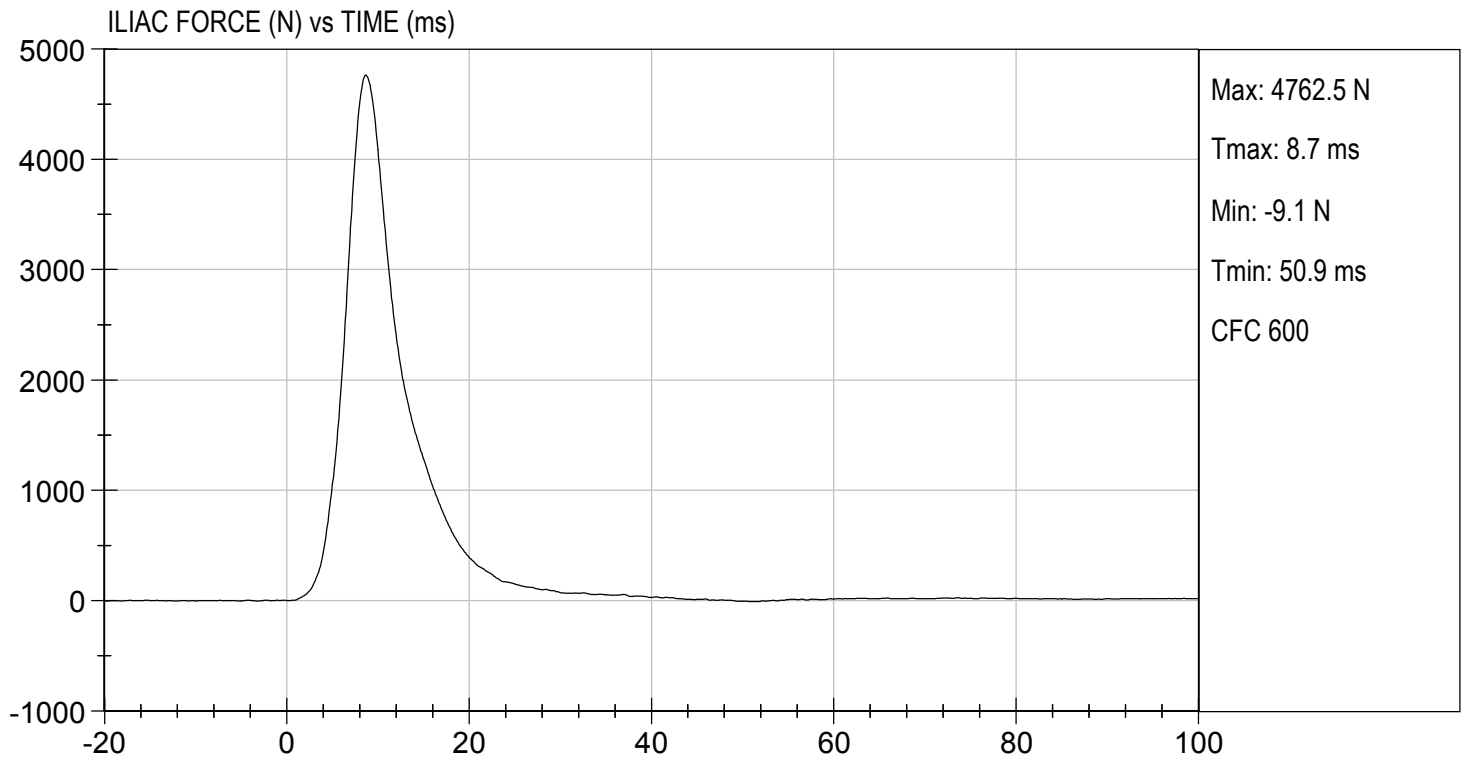

CALIBRATION TEST RESULTS

POST-TEST

SID-IIS 5TH PERCENTILE FEMALE - PASSENGER ATD

SID-IIsD External Measurements
SN: 306

No.	Name	Spec. (mm)	Result	Pass/Fail
A	Sitting Height	772 - 788	785	Pass
B	Shoulder Pivot Height	437 - 453	449	Pass
C	H-point Height	79 - 89	86	Pass
D	H-point from Seatback	141 - 151	147	Pass
E	Shoulder Pivot from Backline	97 - 107	99	Pass
F	Thigh Clearance	119 -135	120	Pass
G	Head Breadth	140 - 148	141	Pass
H	Head Back from Backline	40 - 46	45	Pass
I	Head Depth	178 - 188	182	Pass
J	Head Circumference	541 - 551	550	Pass
K	Buttock to Knee Length	514 - 540	538	Pass
L	Popliteal Height	343 - 369	349	Pass
M	Knee Pivot to Floor Height	392 - 409	394	Pass
N	Buttock Popliteal Length	416 - 442	435	Pass
O	Chest Depth w/o Jacket	195 - 211	198	Pass
P	Foot Length	216 - 232	222	Pass
Q	Hip Breadth (w/ pelvic plugs)	313 - 323	317	Pass
R	Arm Length	249 - 259	250	Pass
S	Knee Joint to Seatback	477 - 493	483	Pass
V	Shoulder Width	341 - 357	351	Pass
W	Foot Width	78 - 94	82	Pass
Y	Chest Circumference w/ jacket	851 - 881	863	Pass
Z	Waist Circumference	761 - 791	782	Pass

MGA RESEARCH CORPORATION
HEAD DROP TEST
SID-IIs BUILD LEVEL D DUMMY

ATD Serial No: 306

Test ID: D193561

Tested Parameter	Units	Specification	Result	Pass/Fail
Laboratory Temperature	deg C	20.6 to 22.2	21.3	Pass
Laboratory Relative Humidity	%	10 to 70	17	Pass
Peak Resultant Acceleration	G's	115 to 137	127	Pass
Peak Longitudinal Acceleration	G's	+/- 15	7.3	Pass
Unimodal	N/A	Yes	Yes	Pass
Oscillations	N/A	<15%	Yes	Pass
Overall Test Results				Pass

 Laboratory Technician

11/12/2019
 Test Date

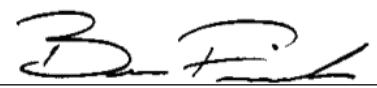
 Approved By

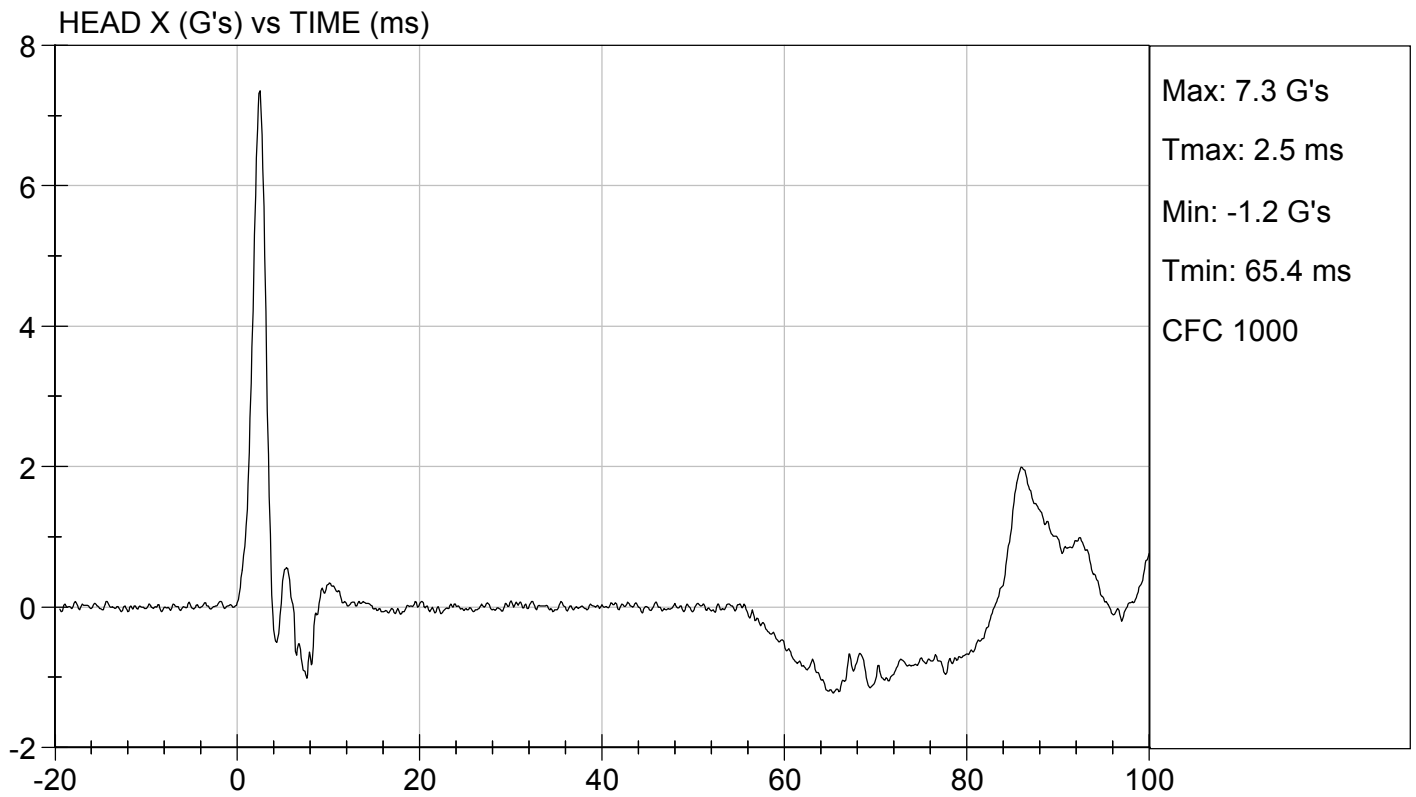
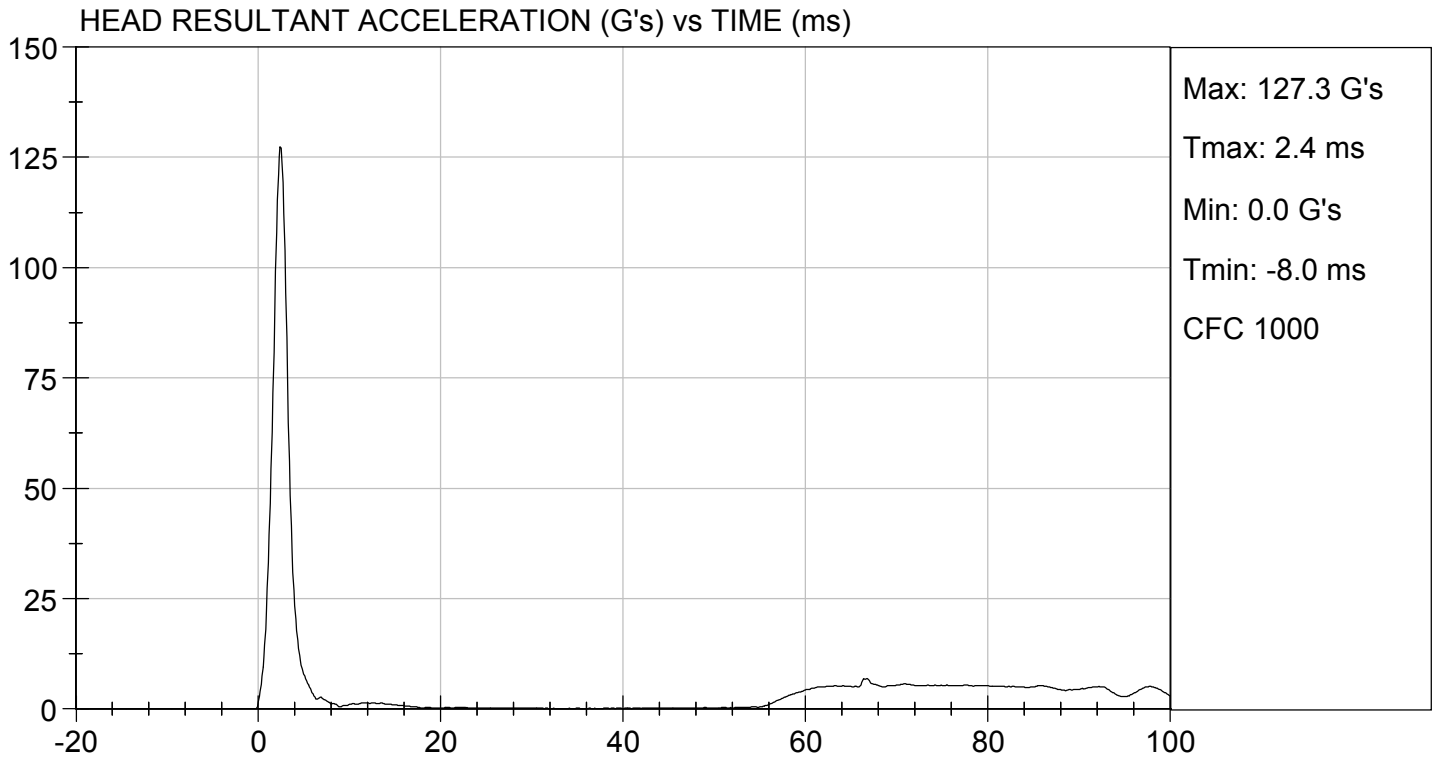

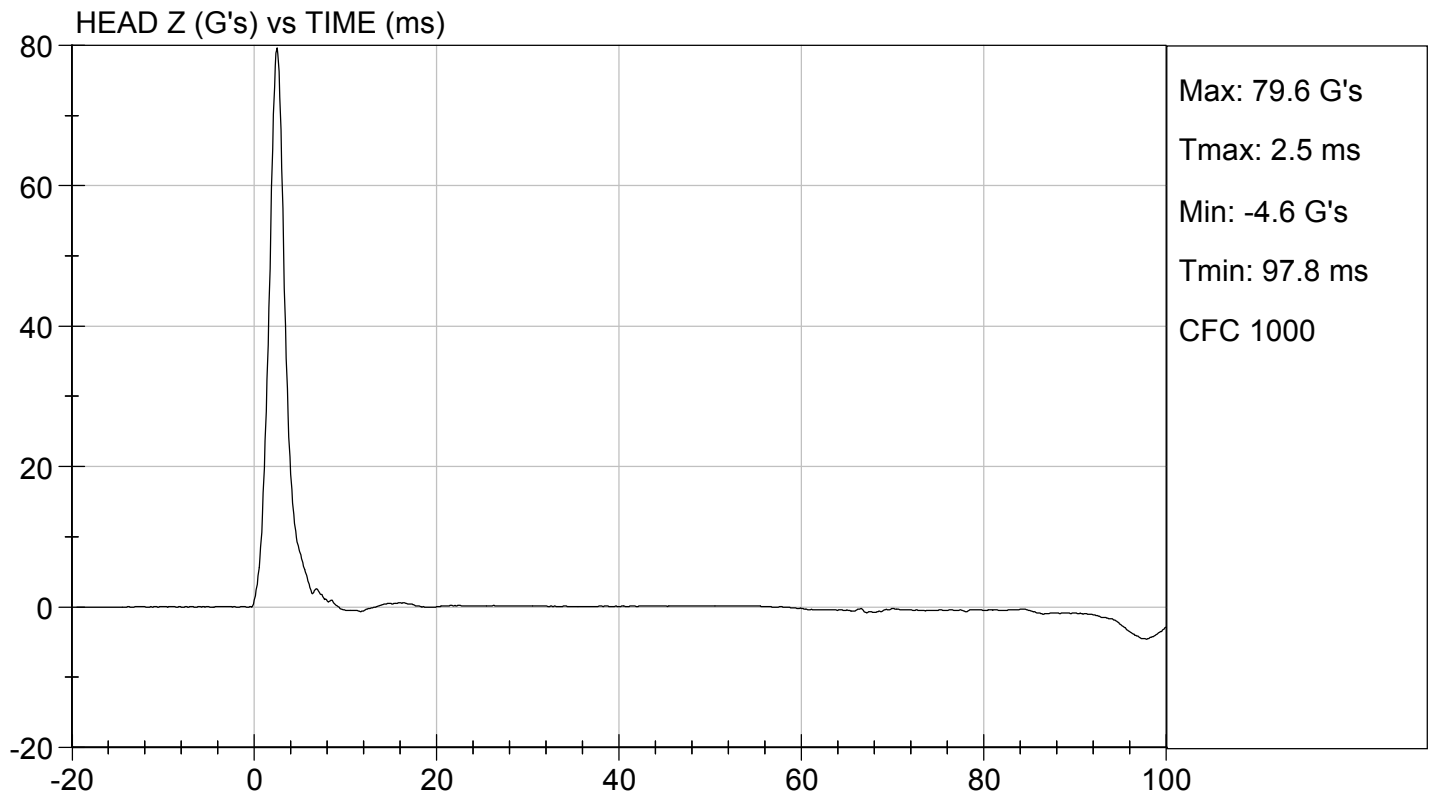
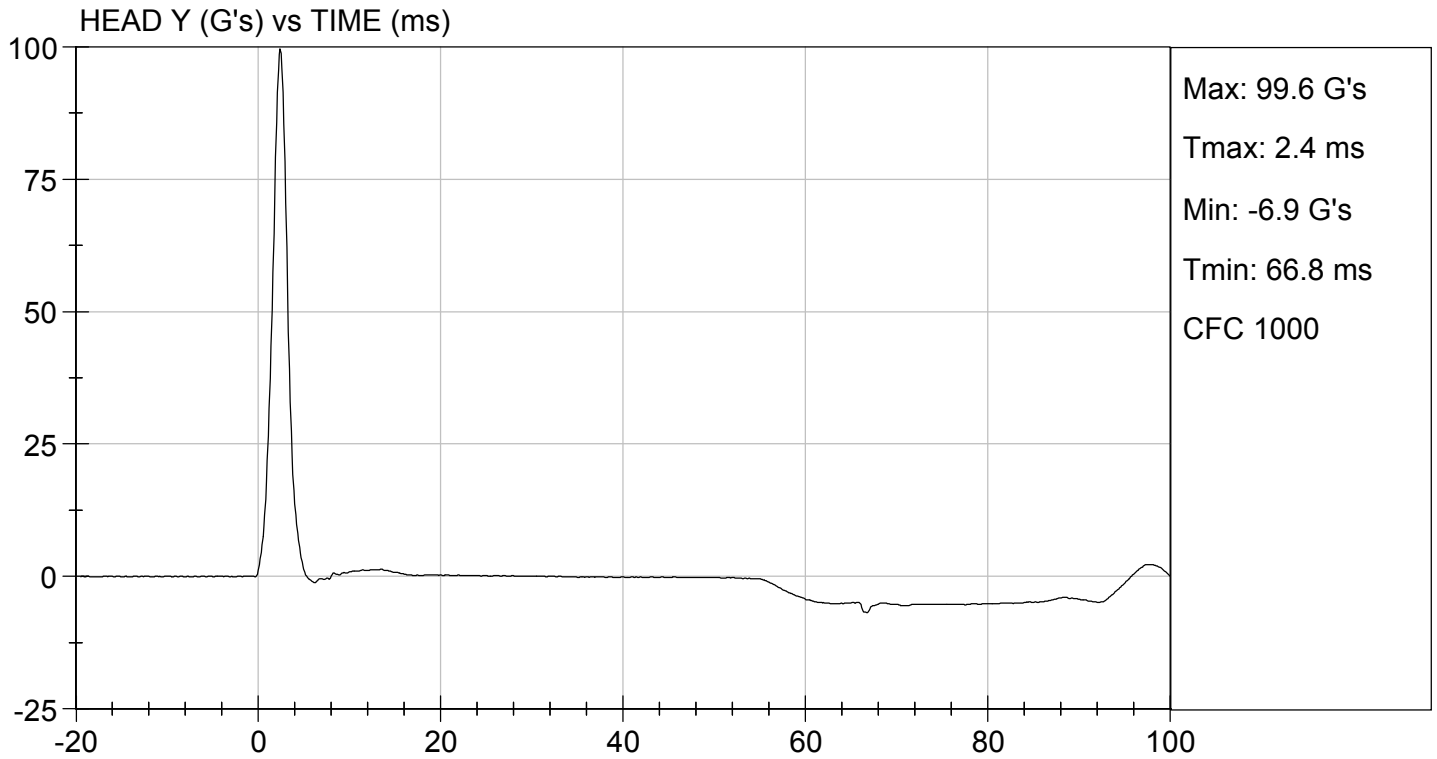

**MGA RESEARCH CORPORATION
LATERAL NECK PENDULUM TEST
SID-IIs BUILD LEVEL D DUMMY**

ATD Serial No: 306

Test I.D.: D193562

Tested Parameter	Units	Specification	Result	Pass/Fail	
Temperature	deg C	20.6 to 22.2	21.1	Pass	
Humidity	%	10 to 70	18	Pass	
Impact Velocity	m/s	5.51 to 5.63	5.63	Pass	
Pendulum Velocity	10 ms	m/s	2.20 to 2.80	2.31	Pass
	15 ms	m/s	3.30 to 4.10	3.38	Pass
	20 ms	m/s	4.40 to 5.40	4.81	Pass
	25 ms	m/s	5.40 to 6.10	5.70	Pass
	25-100 ms	m/s	5.50 to 6.20	5.70	Pass
Maximum D-Plane Rotation	deg	71 to 81	76	Pass	
Time of Maximum D-Plane Rotation	ms	50 to 70	63	Pass	
Maximum Occipital Condyle Moment	Nm	-44 to -36	-37	Pass	
Time of Moment Decay to 0 Nm	ms	102 to 126	119	Pass	
Overall Test Results				Pass	

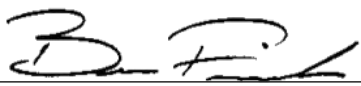

Laboratory Technician

11/13/2019
Test Date



Approved By

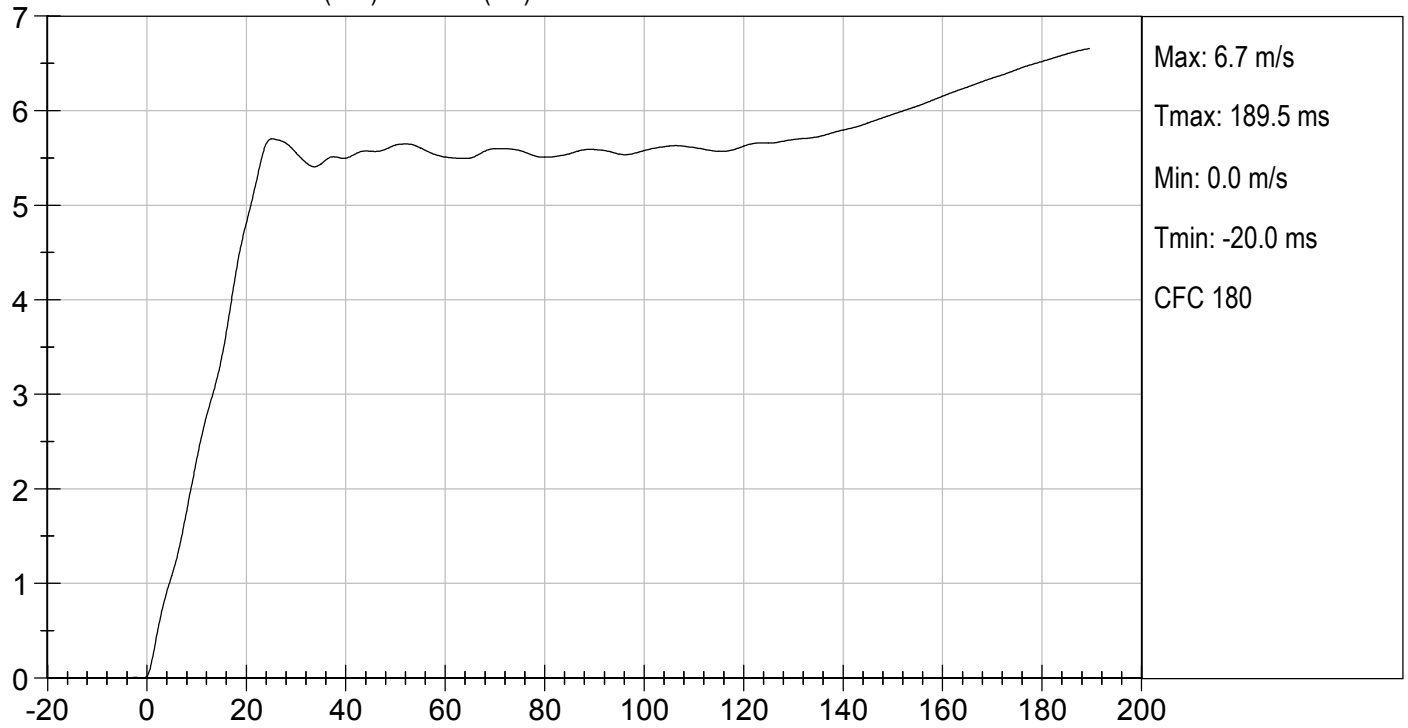

PENDULUM VELOCITY (m/s) vs TIME (ms)

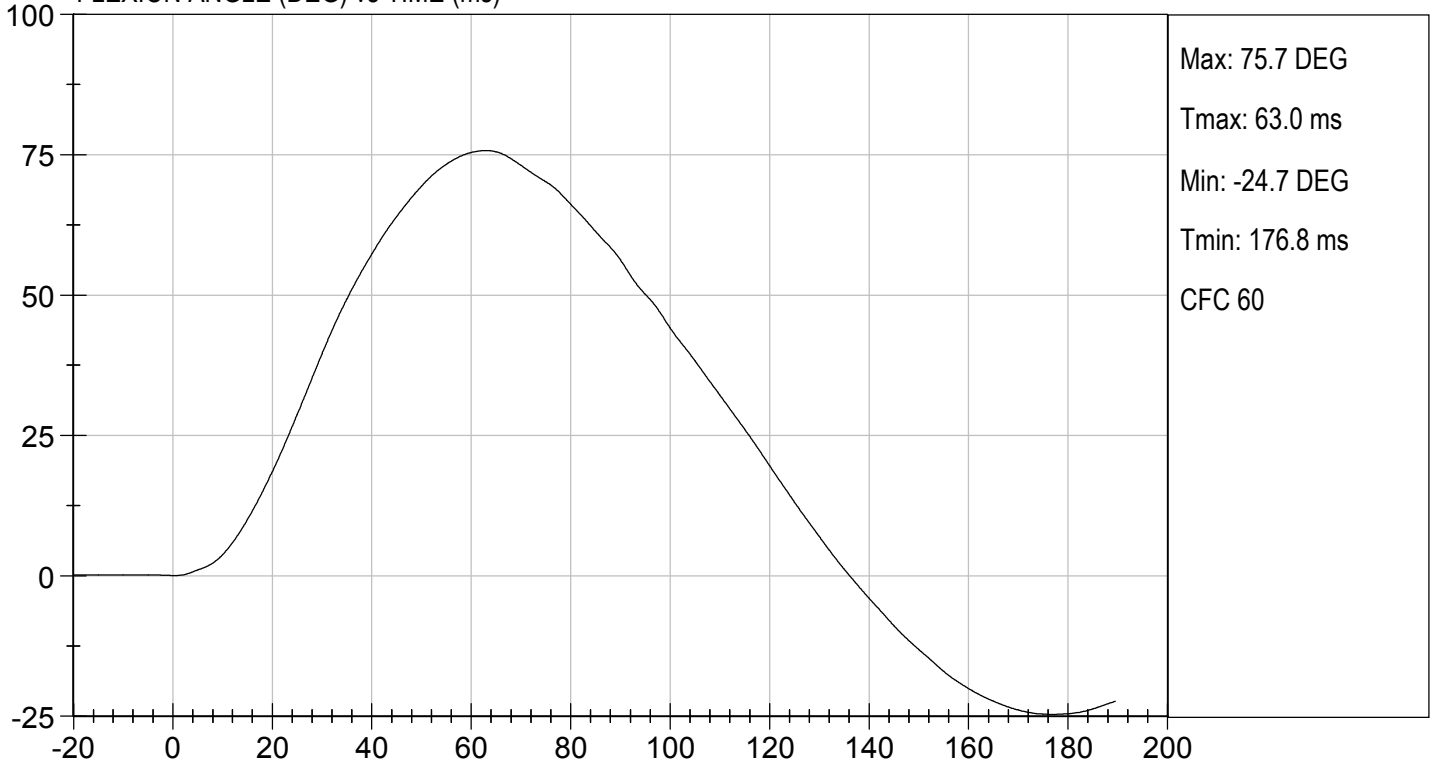

FLEXION ANGLE (DEG) vs TIME (ms)





TEST DESC: NECK BENDING
VELOCITY: 18.48 ft/s, 5.63 m/s

TEST DATE: 11/13/2019
TEST #: D193562

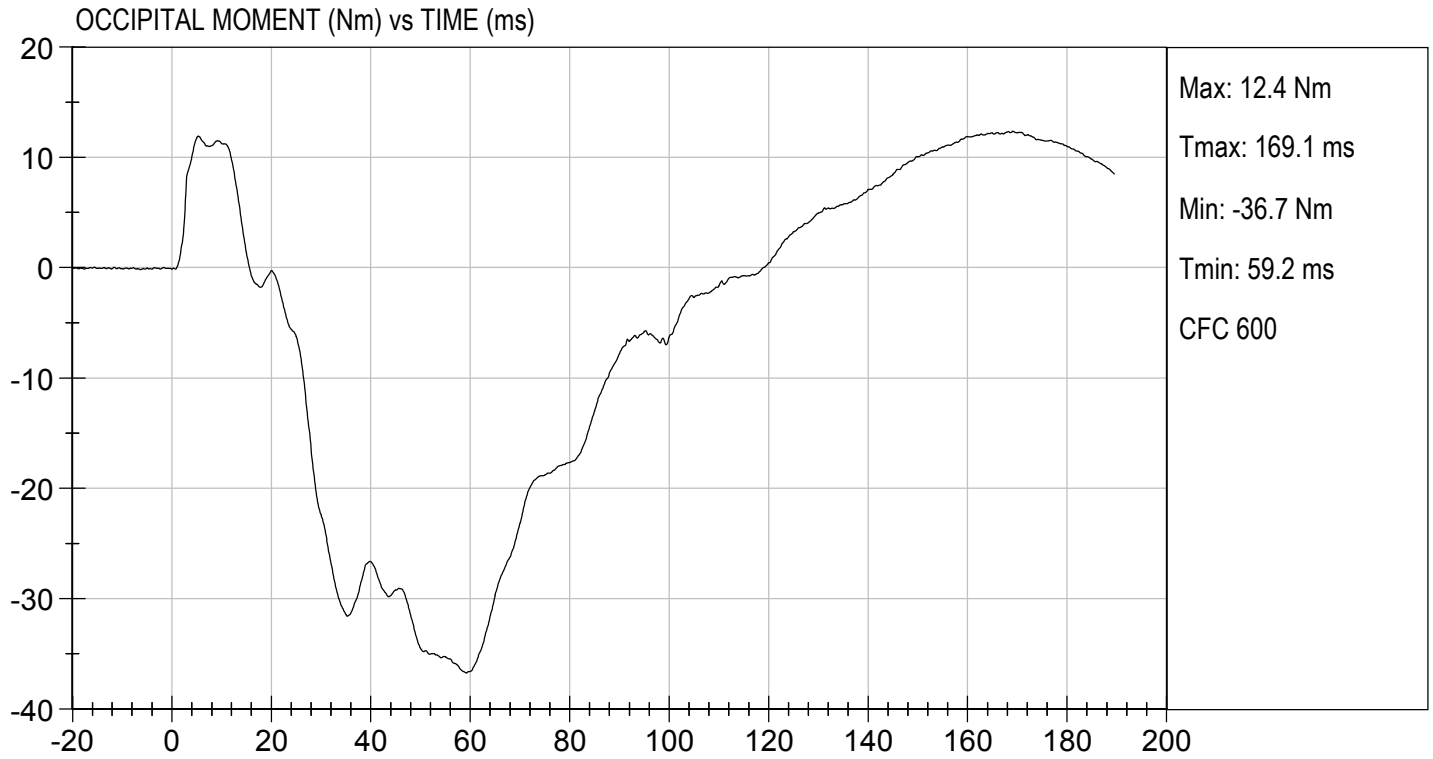

MGA RESEARCH CORPORATION
SHOULDER IMPACT TEST
SID-IIs BUILD LEVEL D DUMMY

ATD Serial No: 306

Test ID: D193563

Tested Parameter	Units	Specification	Result	Pass/Fail
Laboratory Temperature	deg C	20.6 to 22.2	20.6	Pass
Laboratory Relative Humidity	%	10 to 70	18	Pass
Impact Velocity	m/s	4.20 to 4.40	4.30	Pass
Maximum Probe Acceleration	G's	13 to 18	15	Pass
Shoulder Displacement	mm	28 to 37	28	Pass
Upper Spine (T1) Y Acceleration	G's	17 to 22	19	Pass
Overall Test Results				Pass

 Laboratory Technician

11/12/2019
 Test Date

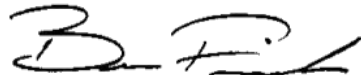
 Approved By

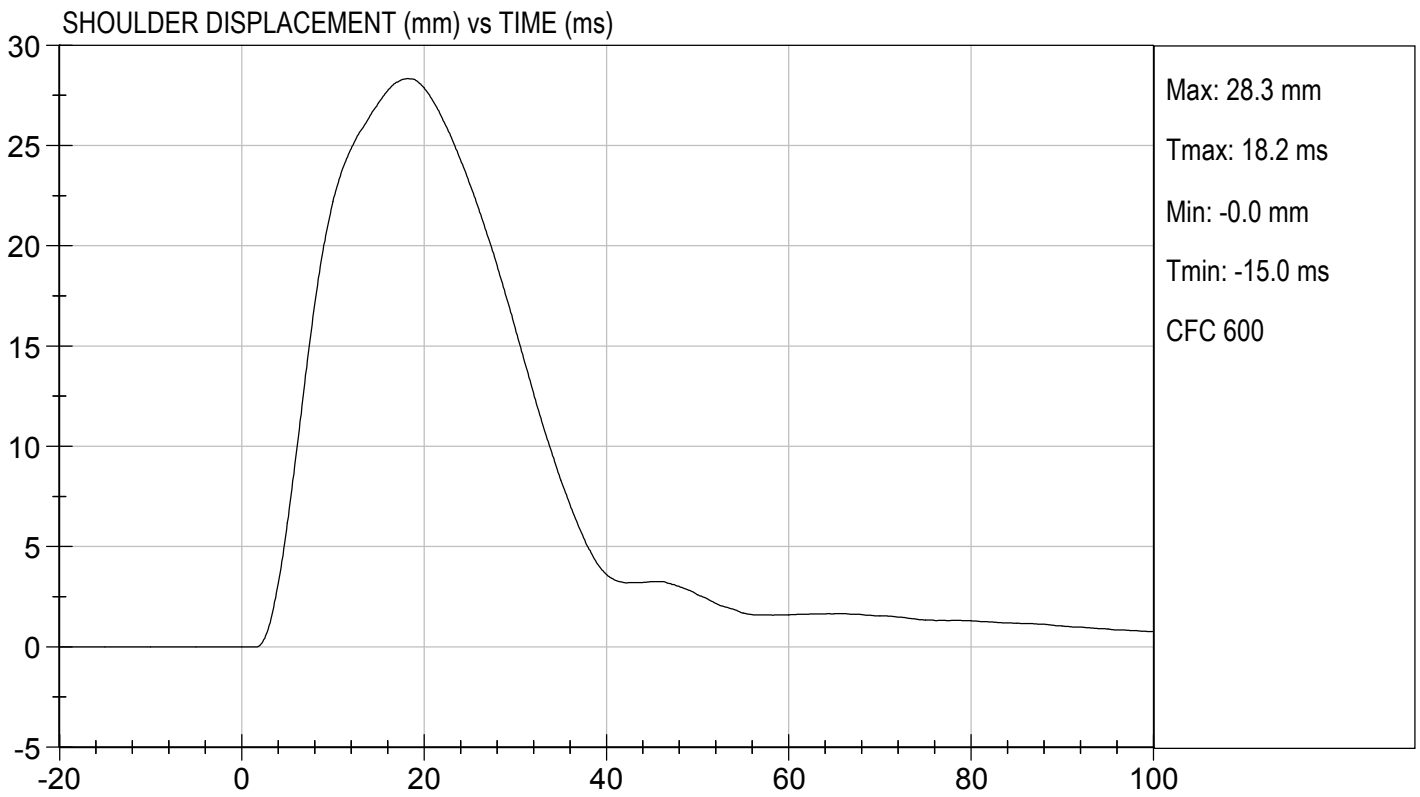
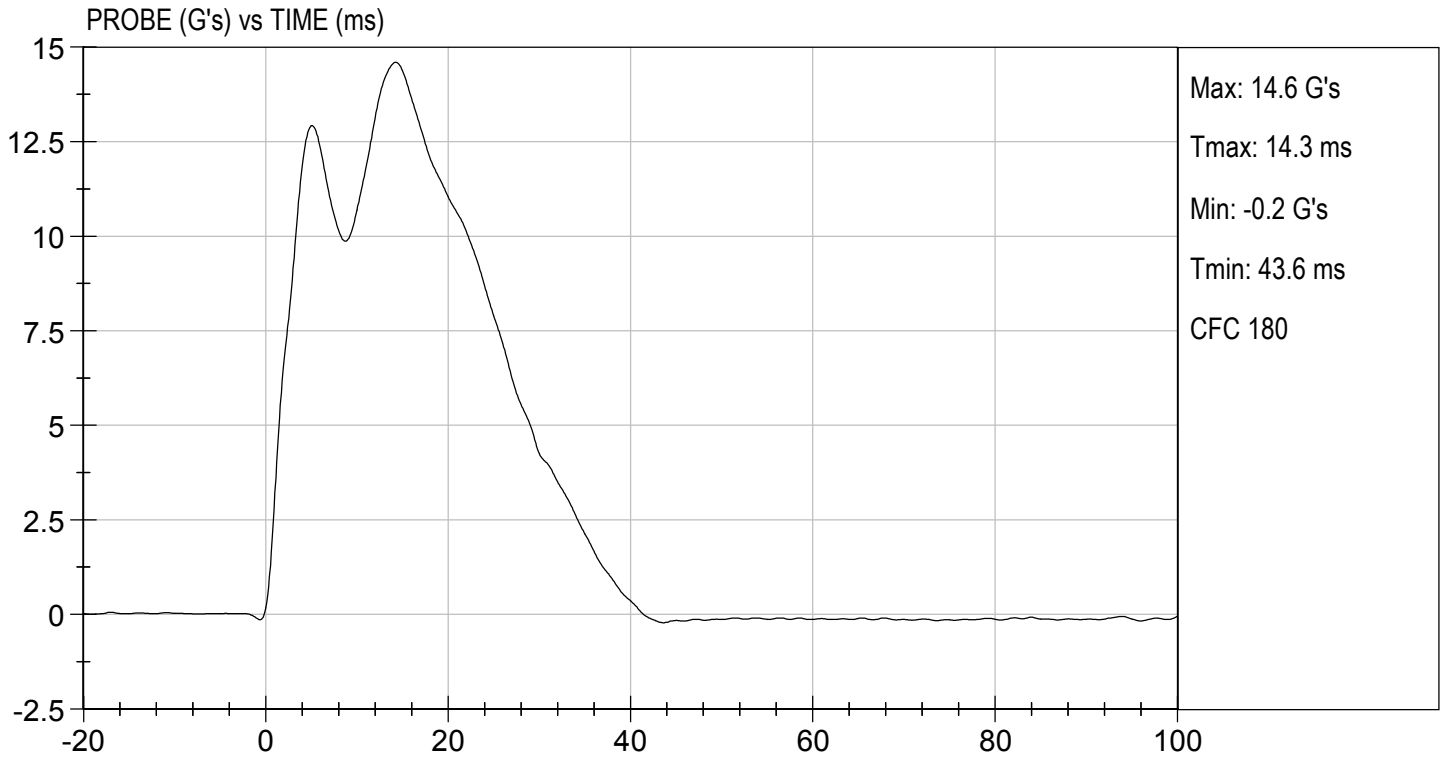

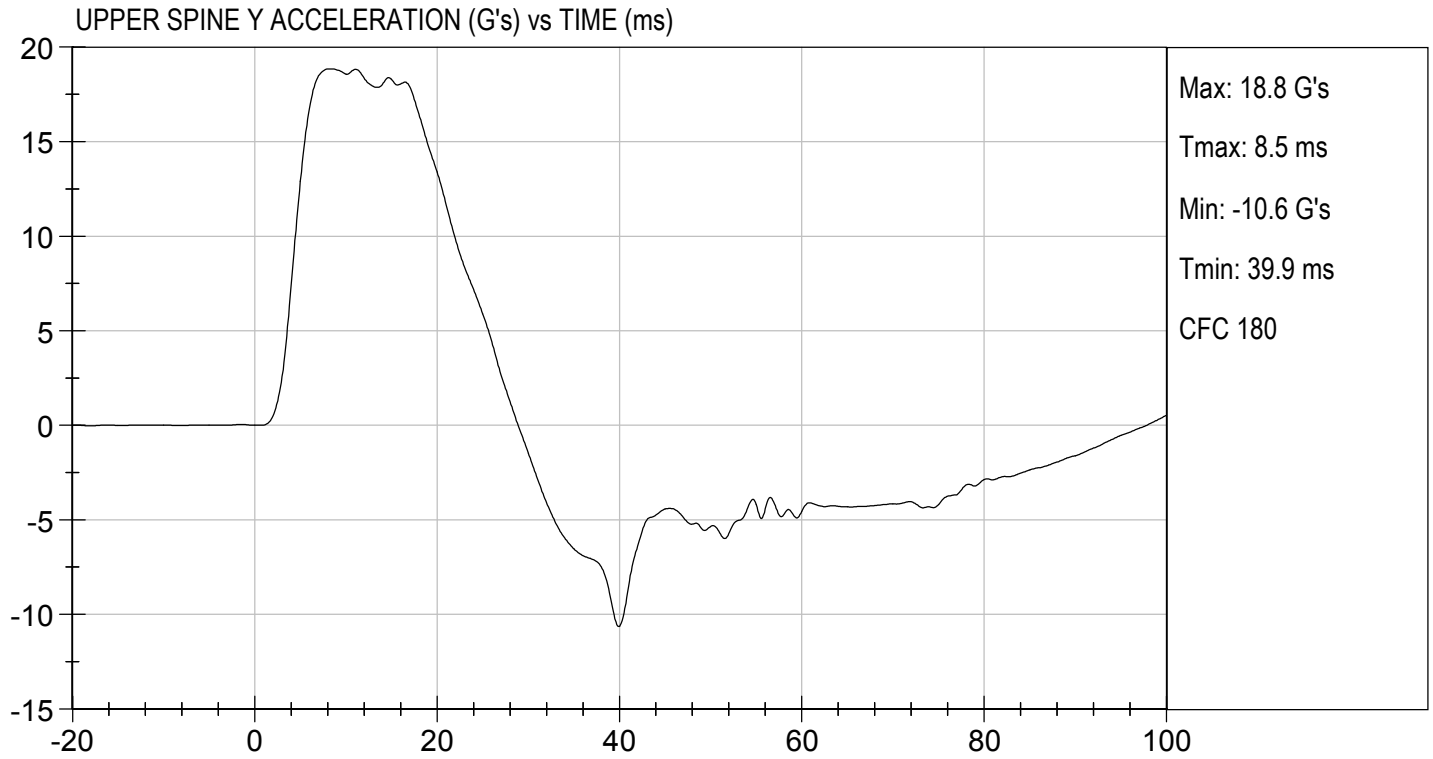

**MGA RESEARCH CORPORATION
THORAX (WITH ARM) IMPACT TEST
SID-IIs BUILD LEVEL D DUMMY**

ATD Serial No: 306

Test I.D: D193564

Tested Parameter	Units	Specification	Result	Pass/Fail
Temperature	deg C	20.6 to 22.2	20.6	Pass
Humidity	%	10 to 70	18	Pass
Impact Velocity	m/s	6.60 to 6.80	6.77	Pass
Maximum Probe Acceleration	G's	30 to 36	32	Pass
Shoulder Displacement	mm	31 to 40	33	Pass
Upper Rib Displacement	mm	25 to 32	27	Pass
Middle Rib Displacement	mm	30 to 36	31	Pass
Lower Rib Displacement	mm	32 to 38	34	Pass
Upper Spine (T1) Y Acceleration	G's	34 to 43	40	Pass
Lower Spine (T12) Y Acceleration	G's	29 to 37	32	Pass
Overall Test Results				Pass

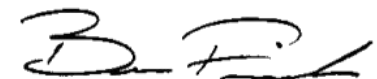

Laboratory Technician

11/12/2019
Test Date

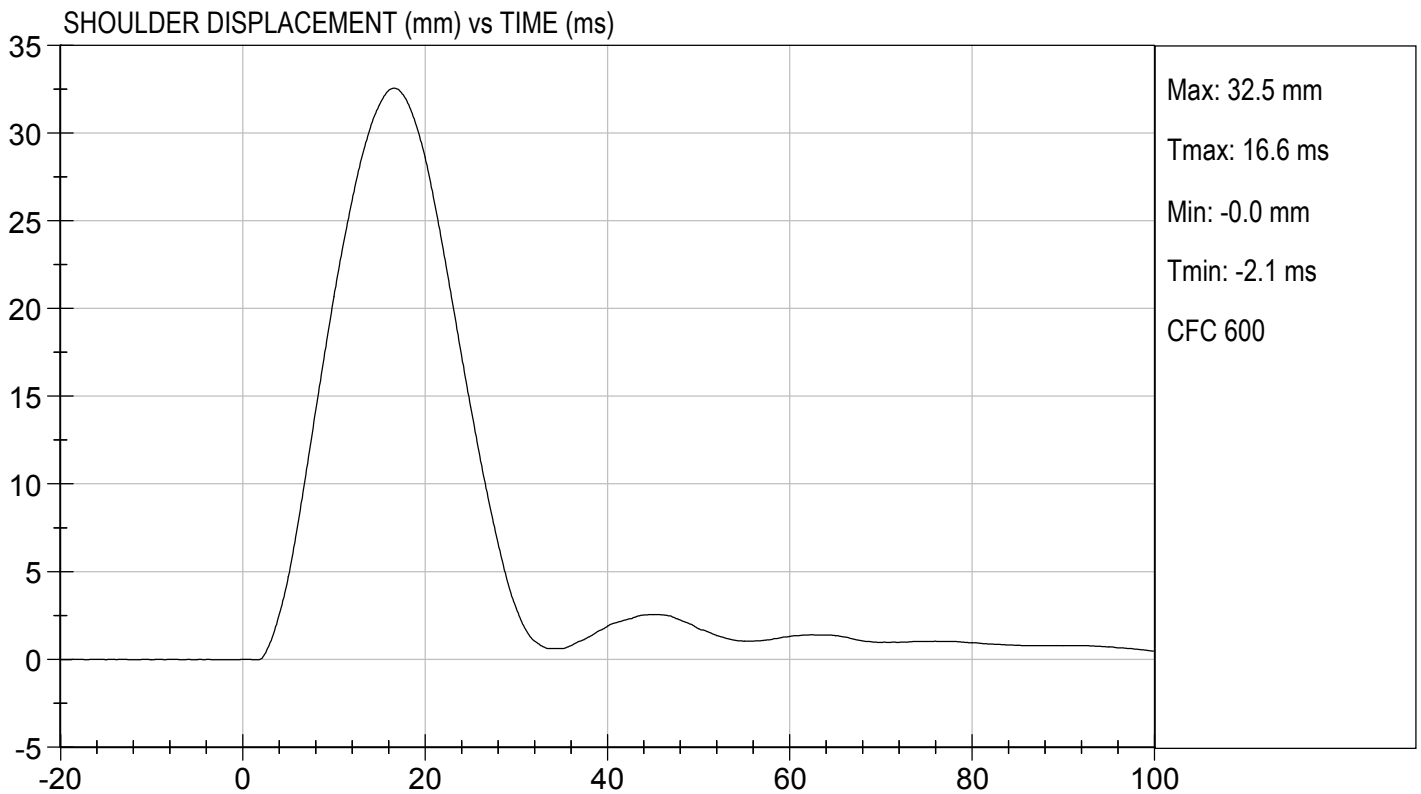
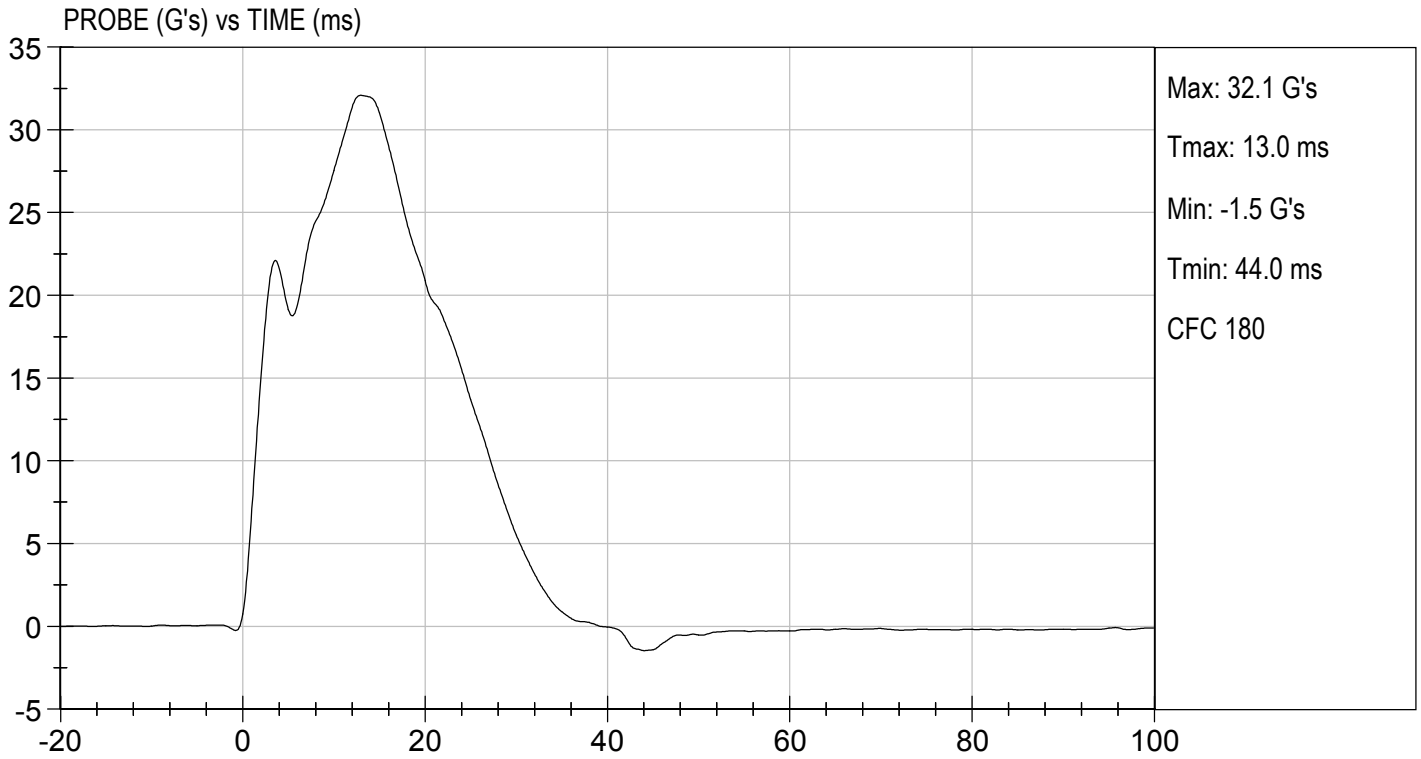
Approved By

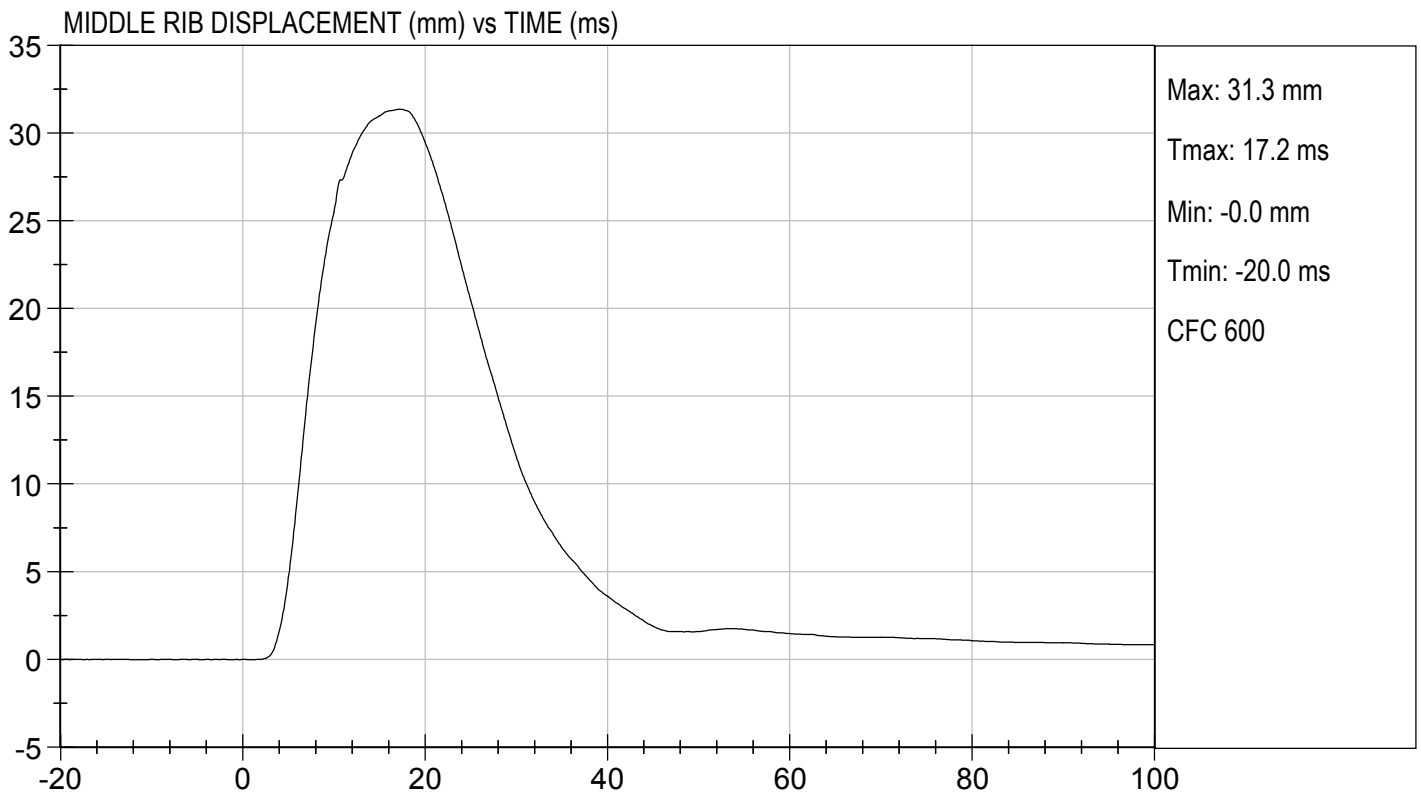
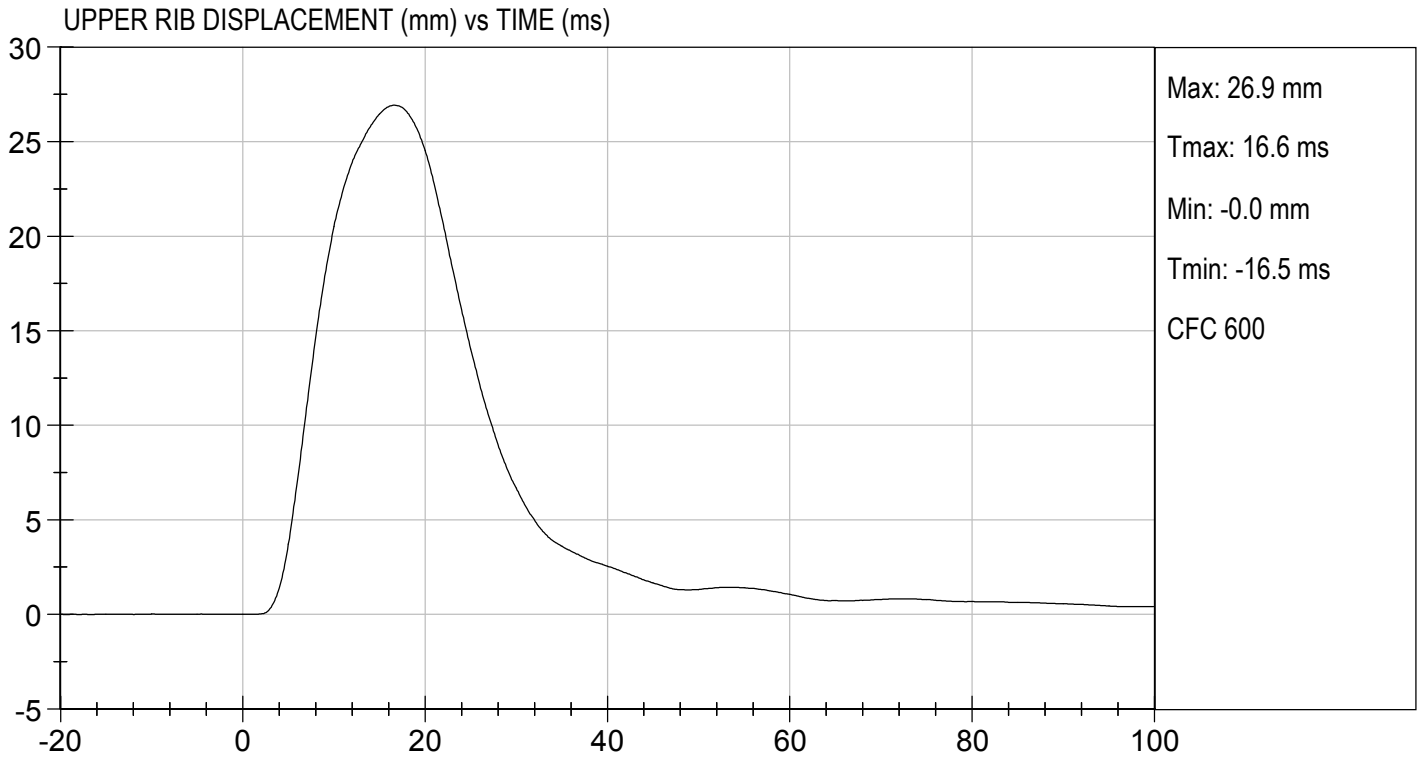

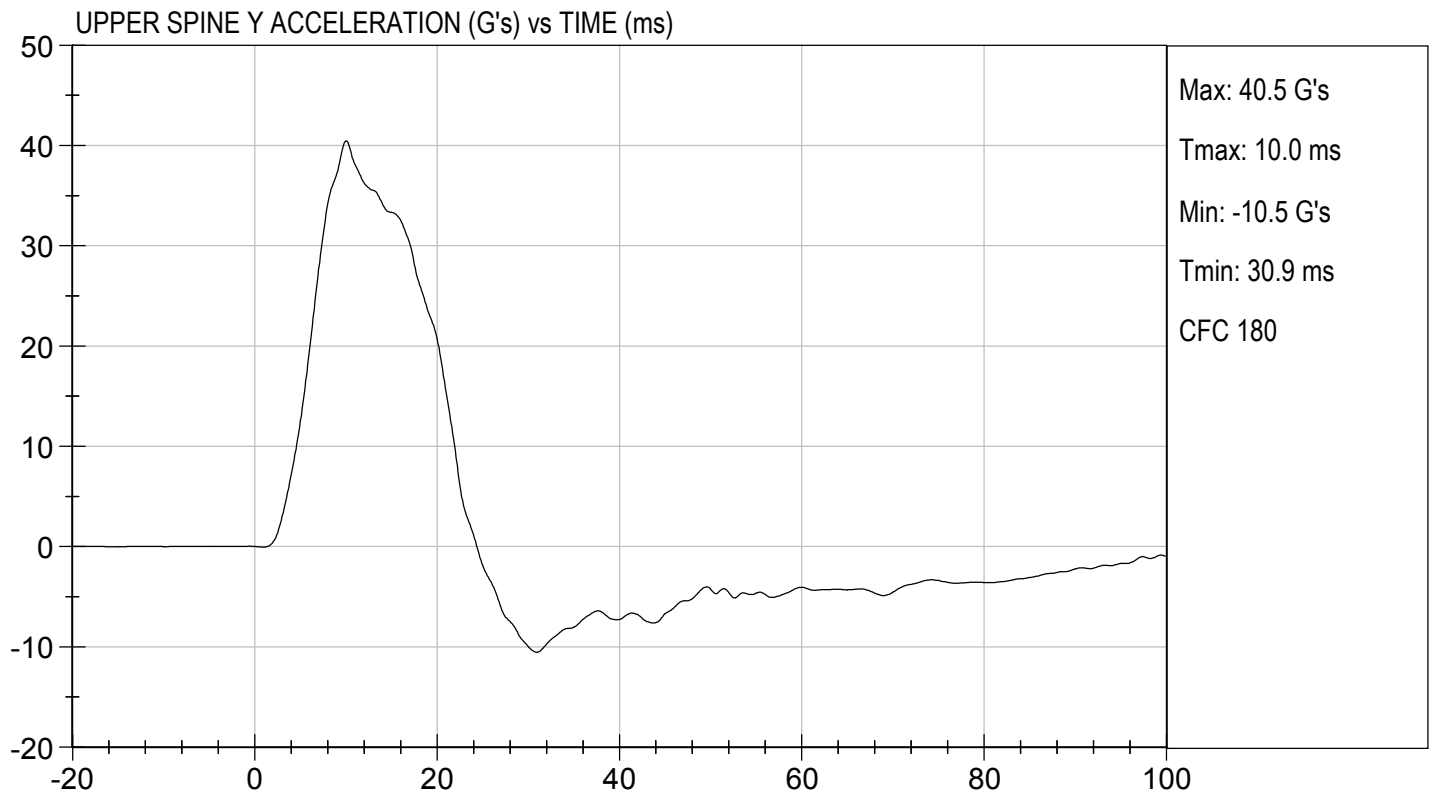
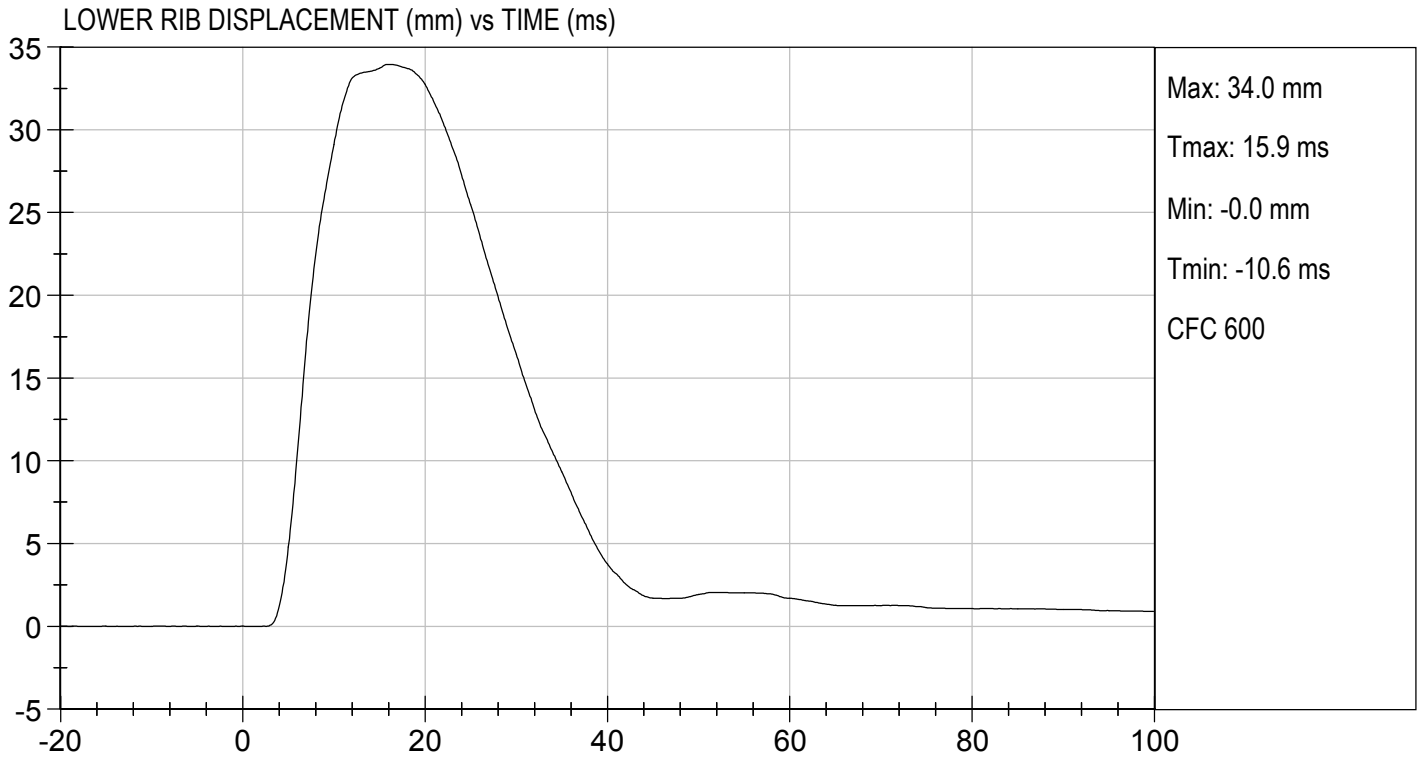



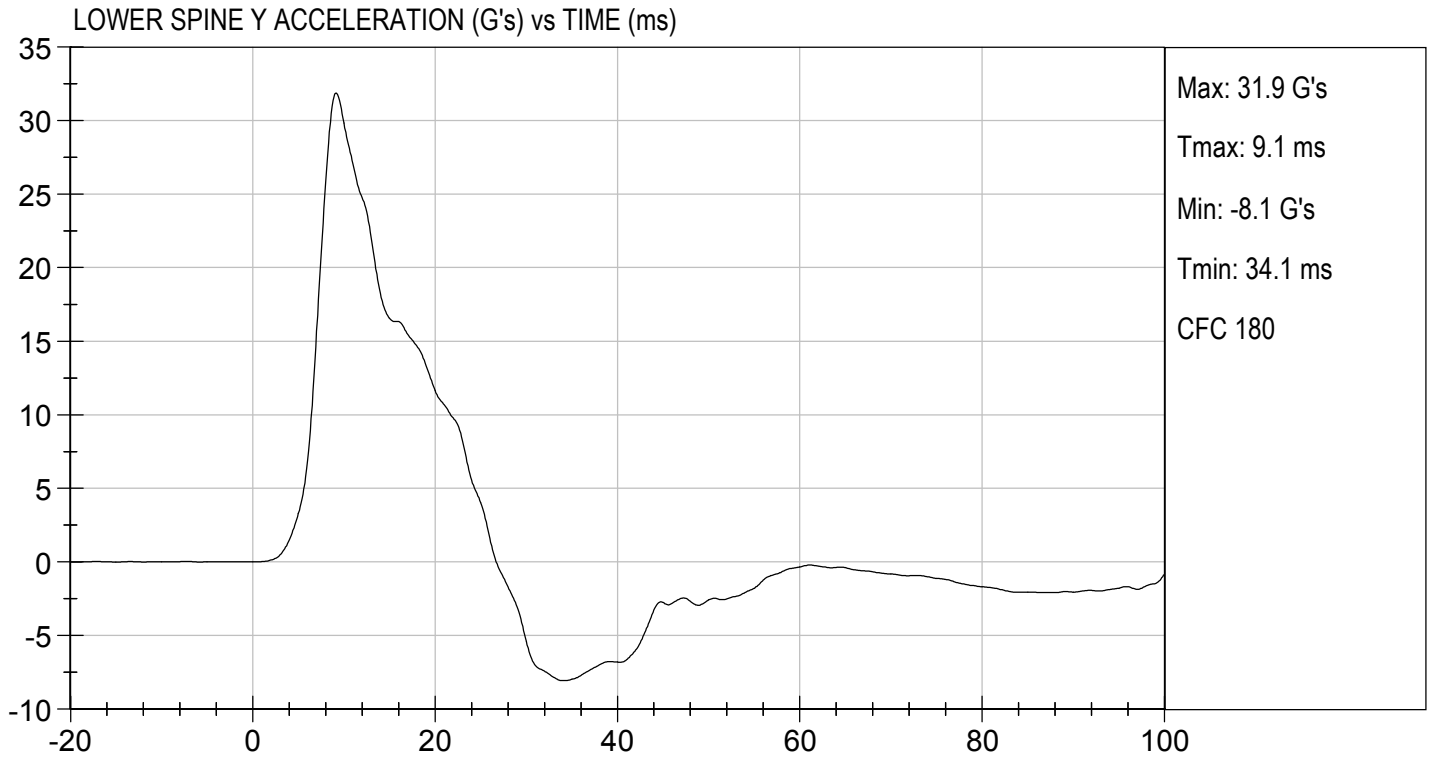

MGA RESEARCH CORPORATION
THORAX (WITHOUT ARM) IMPACT TEST
SID-IIs BUILD LEVEL D DUMMY

ATD Serial No: 306

Test I.D: D193565

Tested Parameter	Units	Specification	Result	Pass/Fail
Temperature	deg C	20.6 to 22.2	20.6	Pass
Humidity	%	10 to 70	18	Pass
Impact Velocity	m/s	4.20 to 4.40	4.23	Pass
Maximum Probe Acceleration	G's	14 to 18	16	Pass
Upper Rib Displacement	mm	32 to 40	35	Pass
Middle Rib Displacement	mm	39 to 45	42	Pass
Lower Rib Displacement	mm	35 to 43	40	Pass
Upper Spine (T1) Y Acceleration	G's	13 to 17	15	Pass
Lower Spine (T12) Y Acceleration	G's	7 to 11	10	Pass
Overall Test Results				Pass

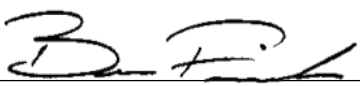

 Laboratory Technician

11/12/2019
 Test Date

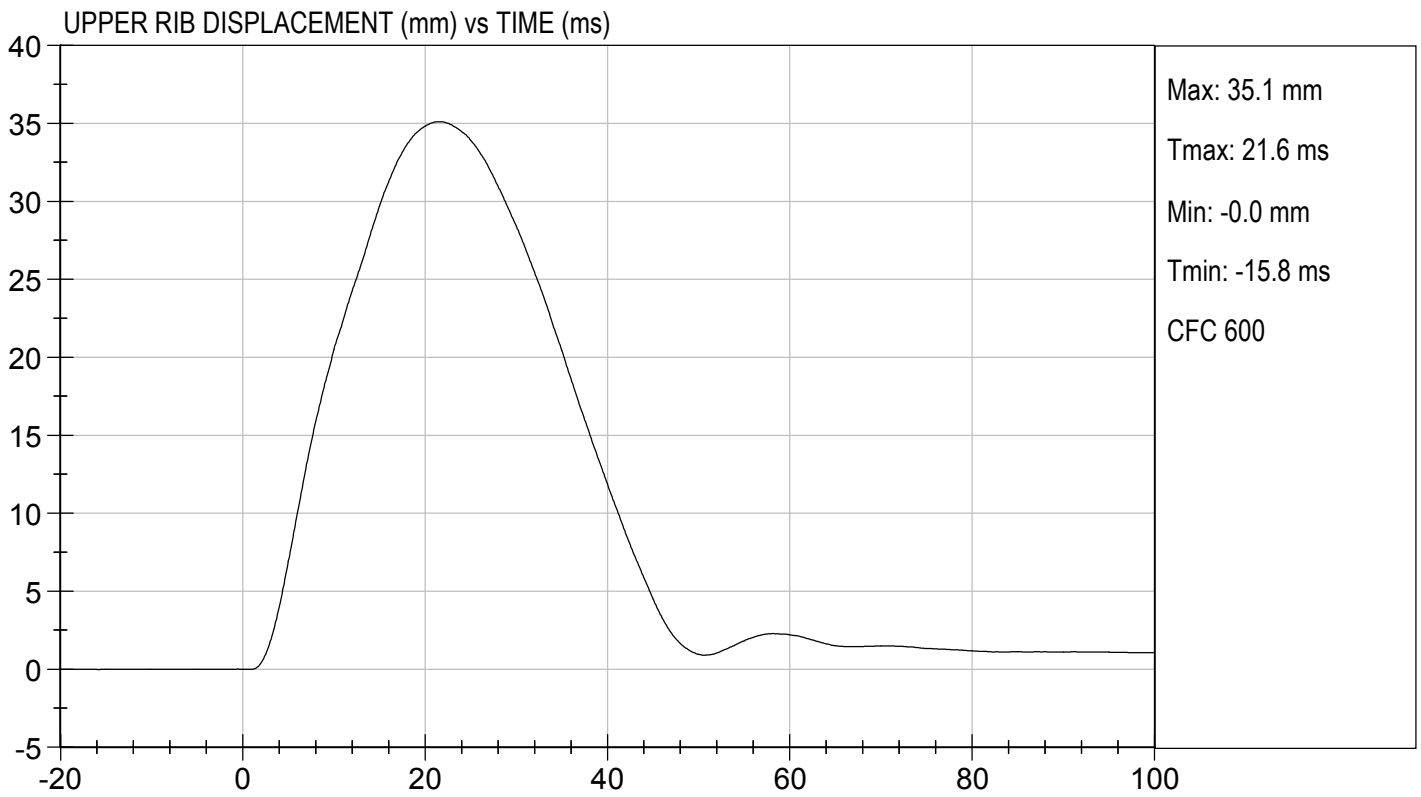
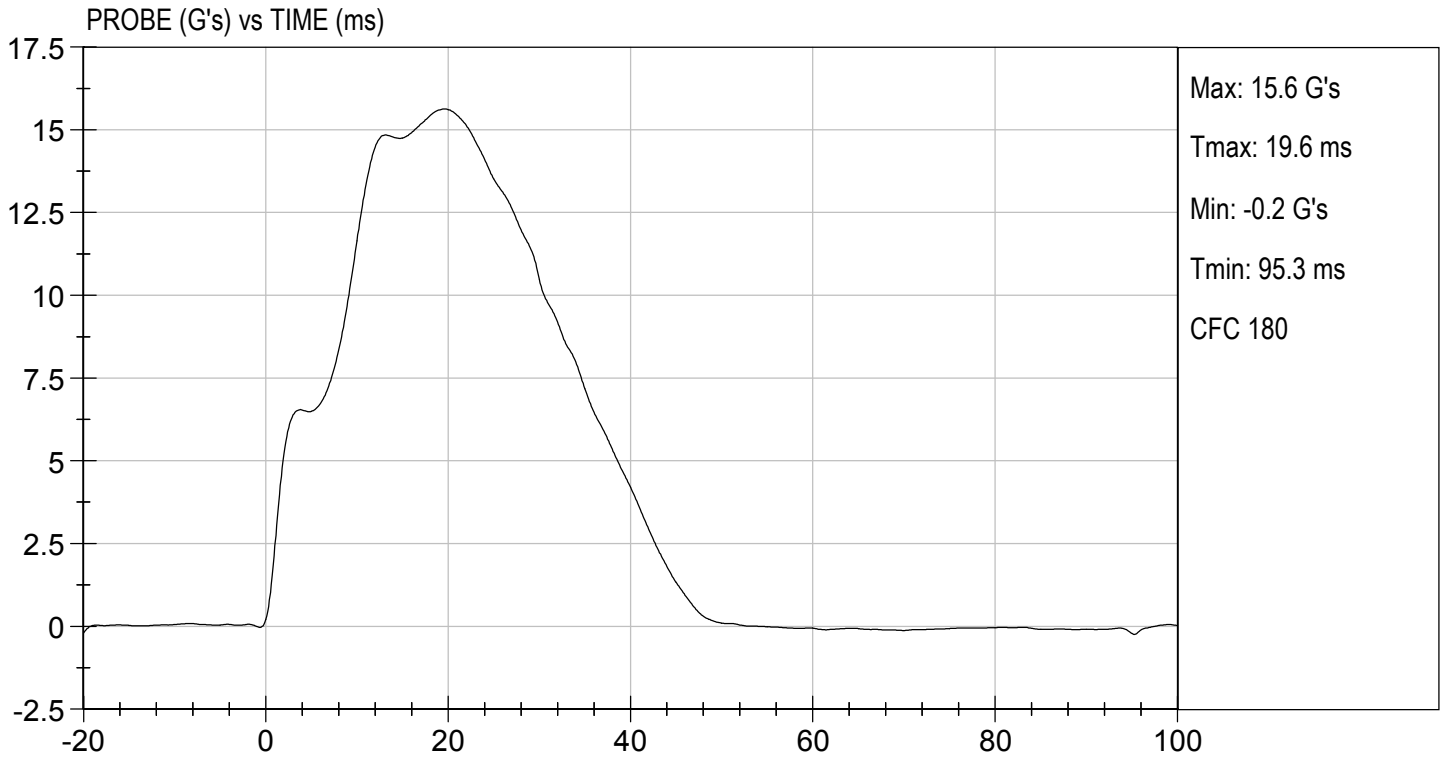
 Approved By

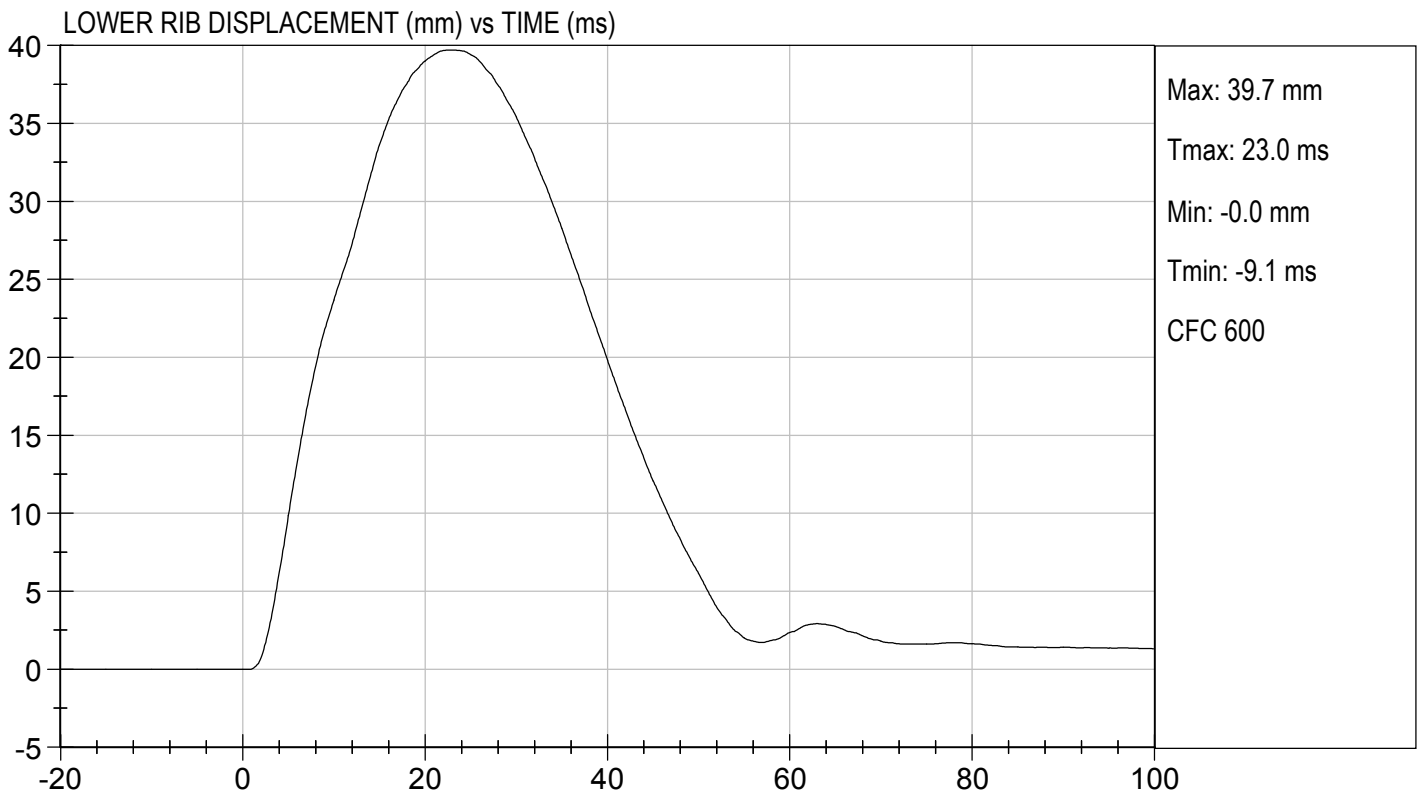
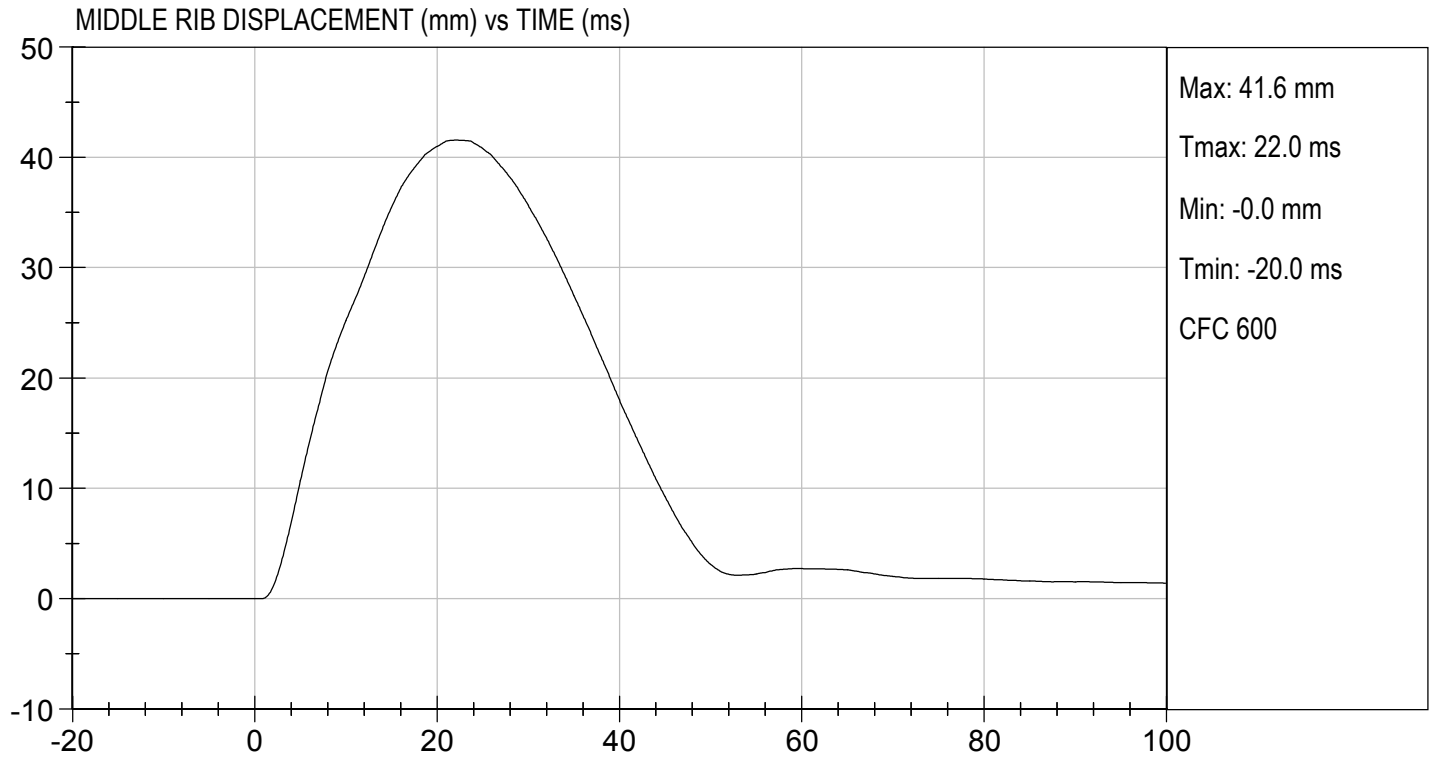

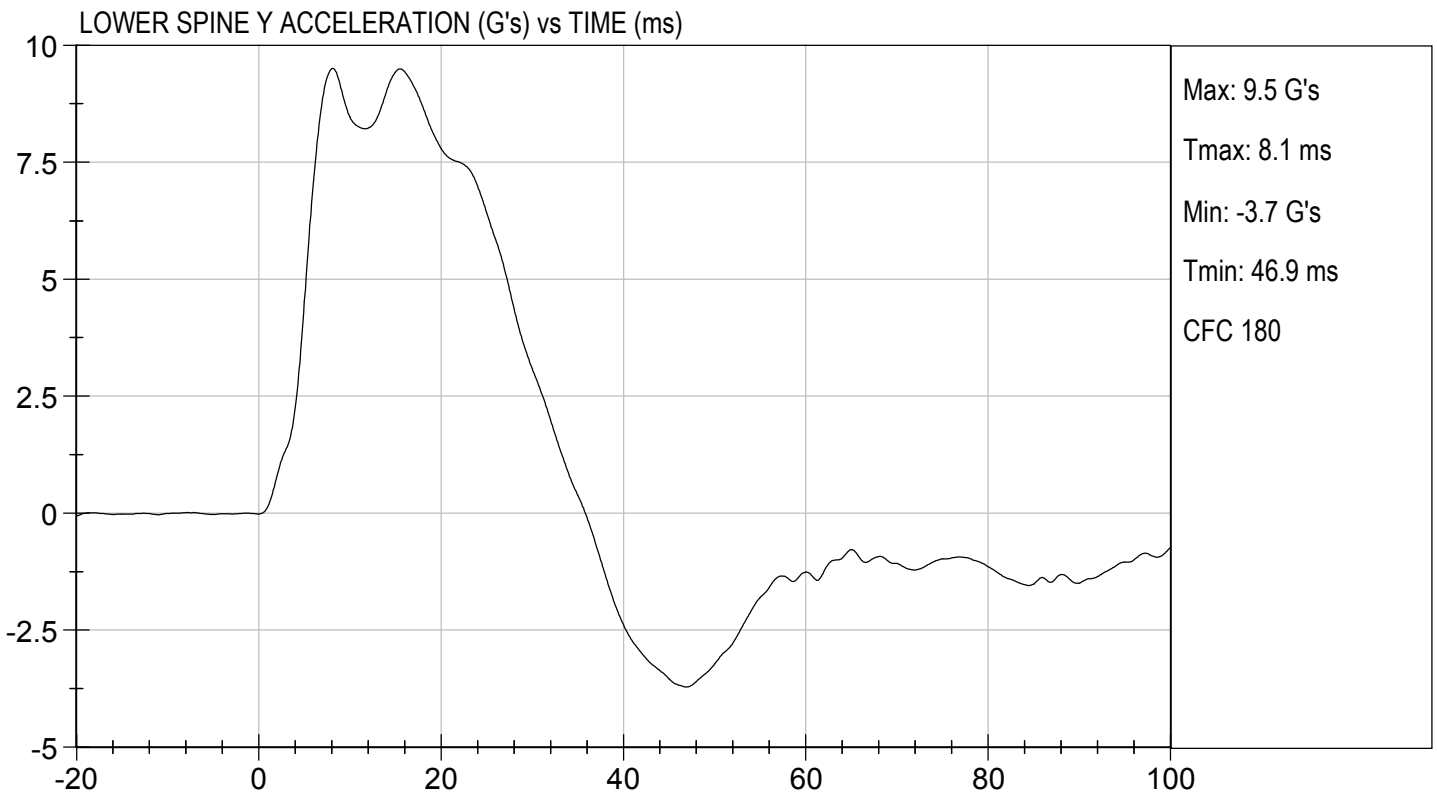
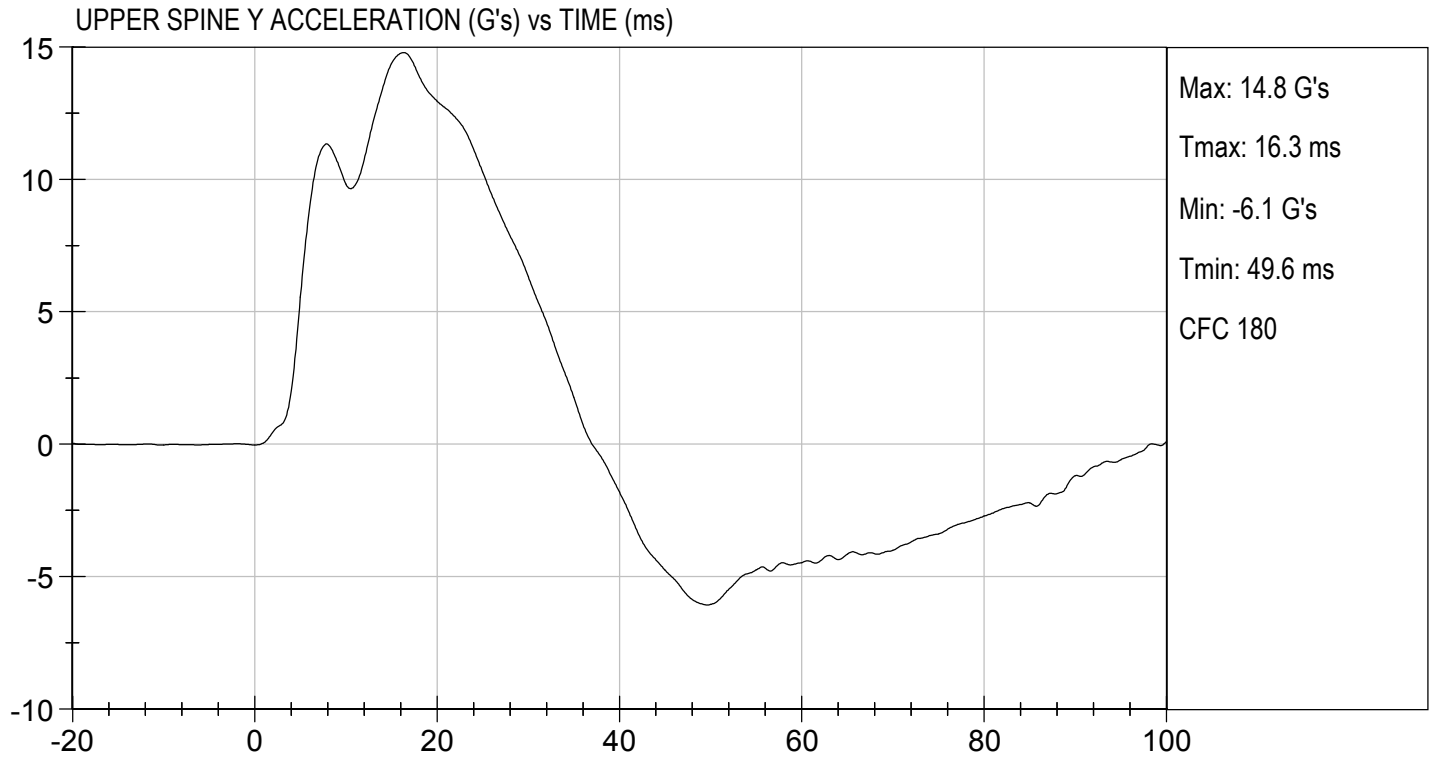



MGA RESEARCH CORPORATION
ABDOMINAL IMPACT TEST
SID-IIs BUILD LEVEL D DUMMY

ATD Serial No: 306

Test I.D: D193566

Tested Parameter	Units	Specification	Result	Pass/Fail
Temperature	deg C	20.6 to 22.2	20.6	Pass
Humidity	%	10 to 70	18	Pass
Impact Velocity	m/s	4.20 to 4.40	4.30	Pass
Maximum Probe Acceleration	G's	12 to 16	14	Pass
Upper Abdomen Rib Displacement	mm	36 to 47	40	Pass
Lower Abdomen Rib Displacement	mm	33 to 44	37	Pass
Lower Spine (T12) Y Acceleration	G's	9 to 14	12	Pass
Overall Test Results				Pass

 Laboratory Technician

11/12/2019
 Test Date

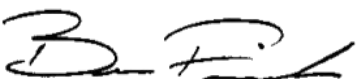
 Approved By

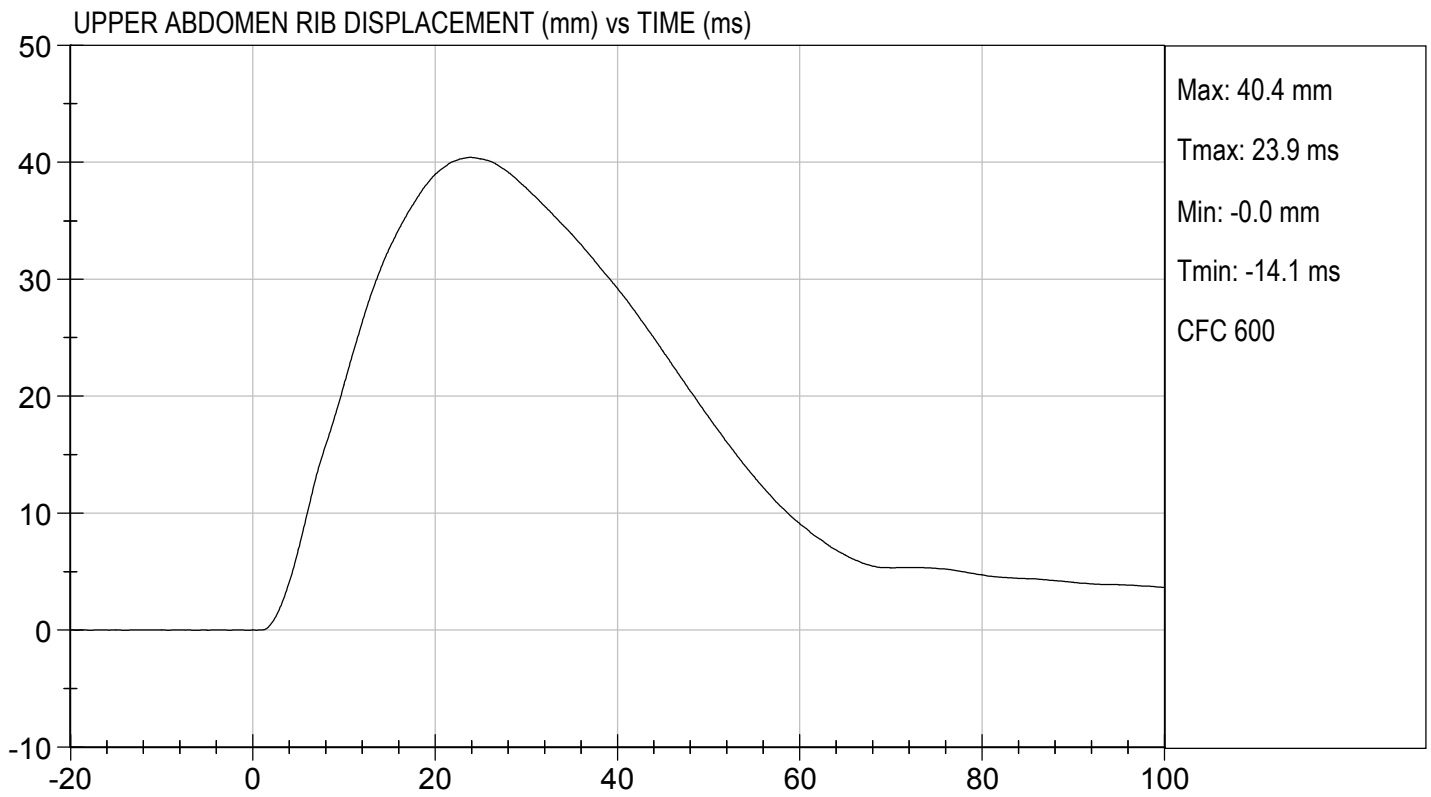
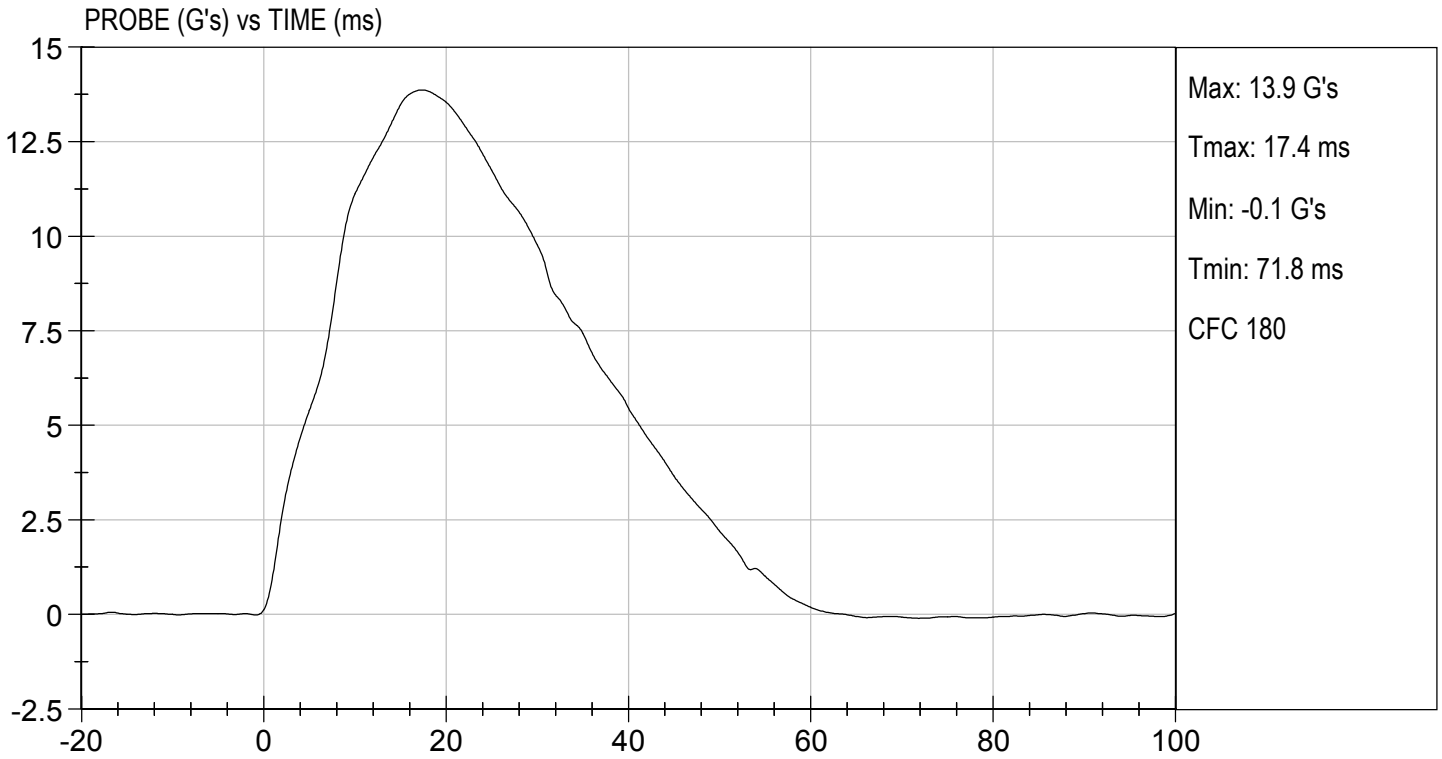

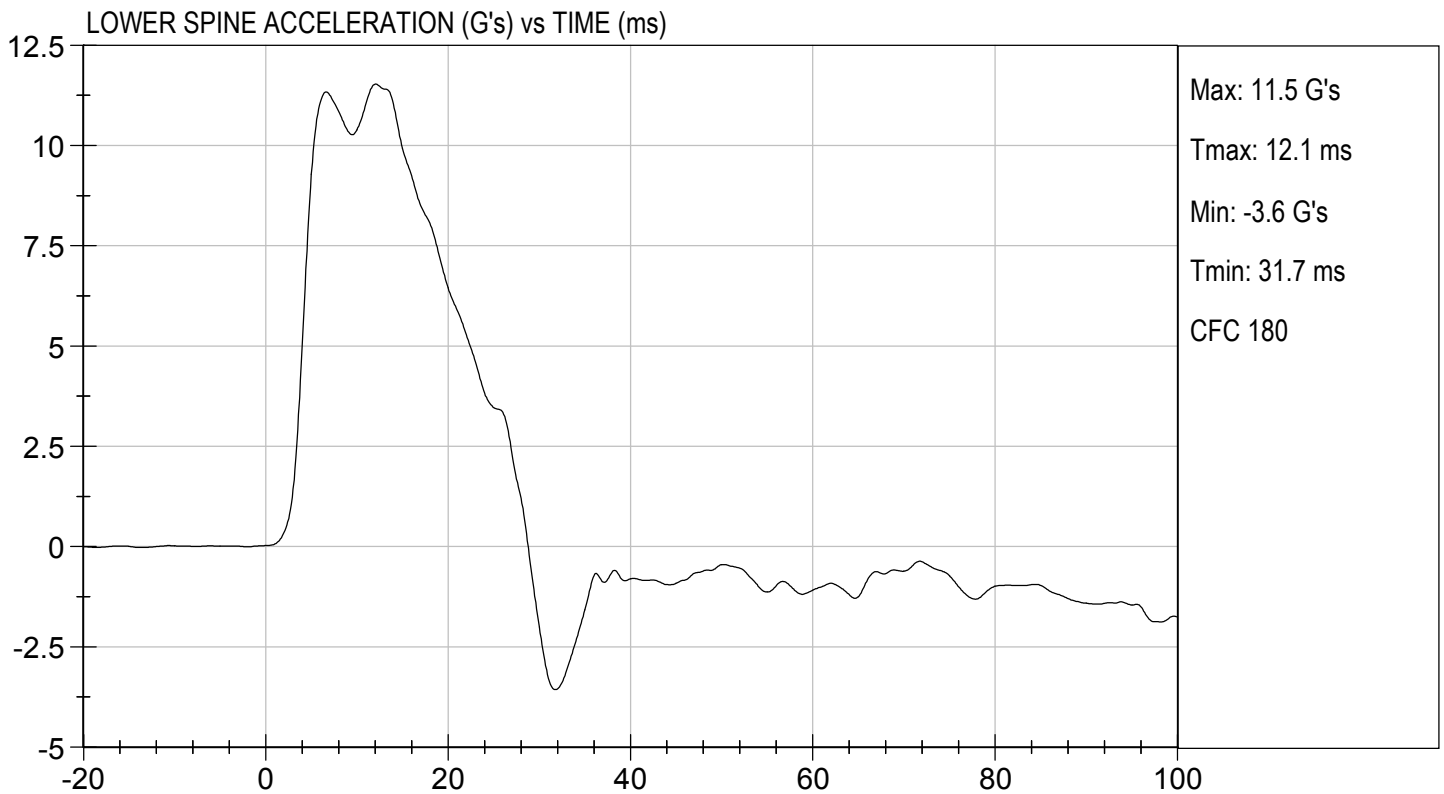
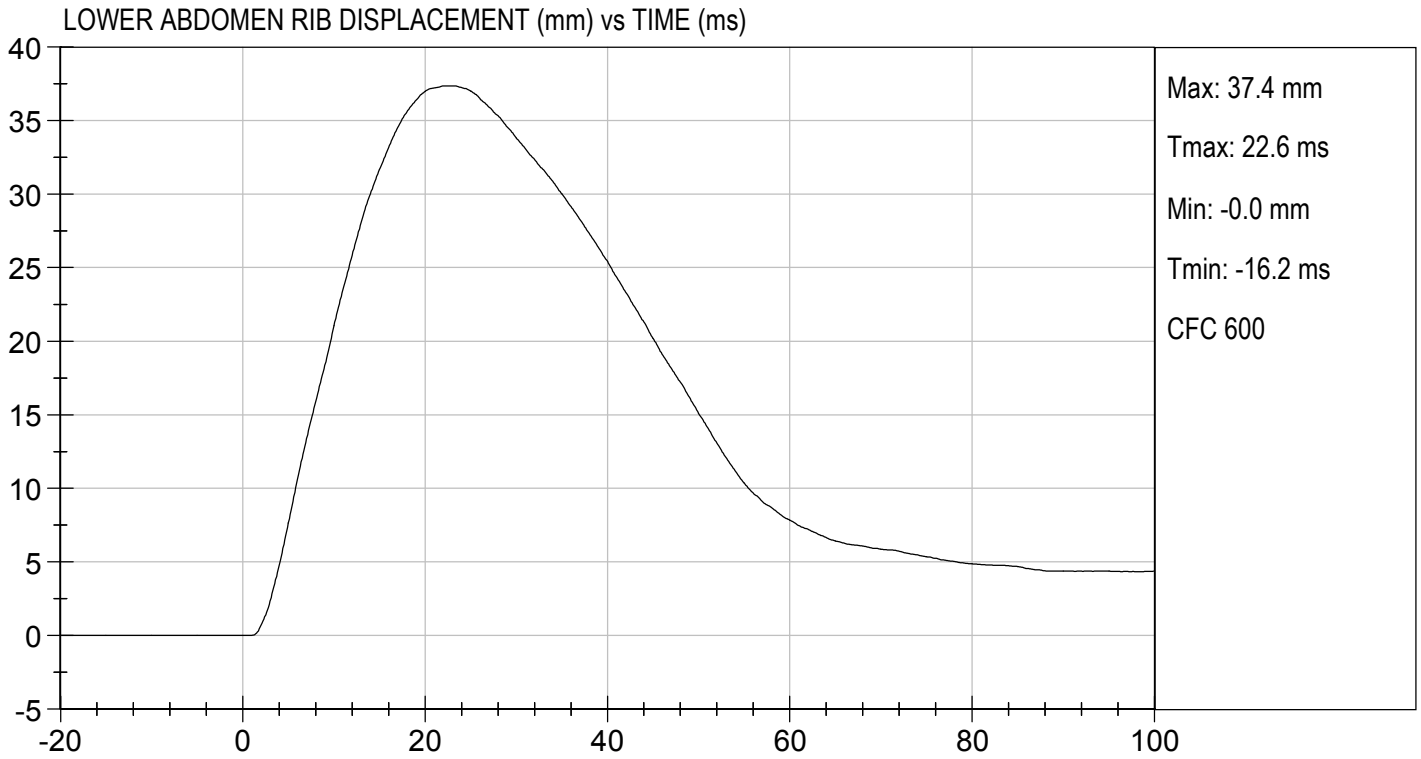

MGA RESEARCH CORPORATION
PELVIS IMPACT TEST
SID-IIs BUILD LEVEL D DUMMY

ATD Serial No: 306

Test I.D: D193567

Tested Parameter	Units	Specification	Result	Pass/Fail
Temperature	deg C	20.6 to 22.2	20.6	Pass
Humidity	%	10 to 70	18	Pass
Impact Velocity	m/s	6.60 to 6.80	6.60	Pass
Maximum Probe Acceleration	G's	38 to 47	44	Pass
Pelvis Y Acceleration After 6 ms	G's	34 to 42	36	Pass
Peak Acetabulum Force	N	3600 to 4300	4,229	Pass
Overall Test Results				Pass

 Laboratory Technician

11/12/2019
 Test Date

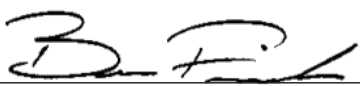
 Approved By

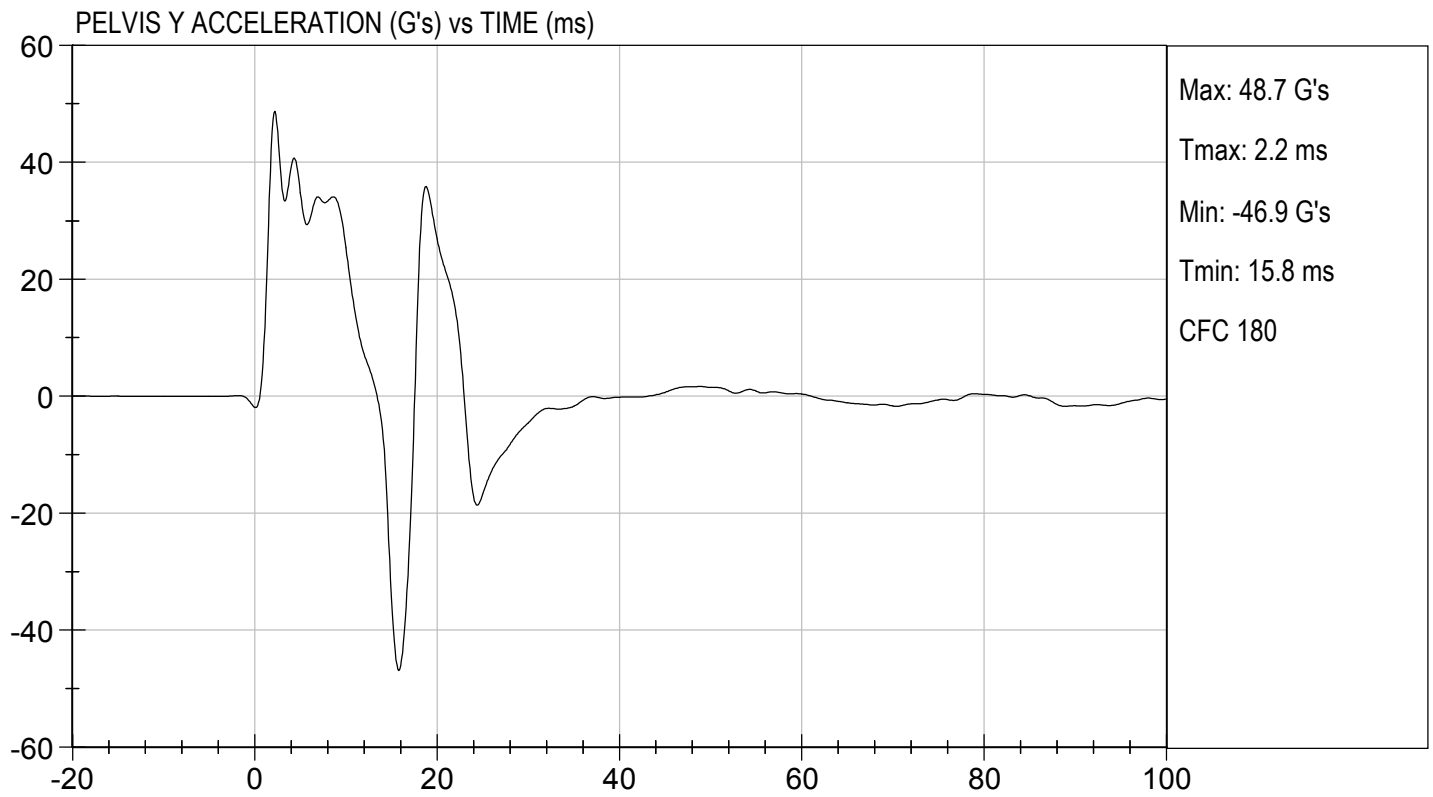
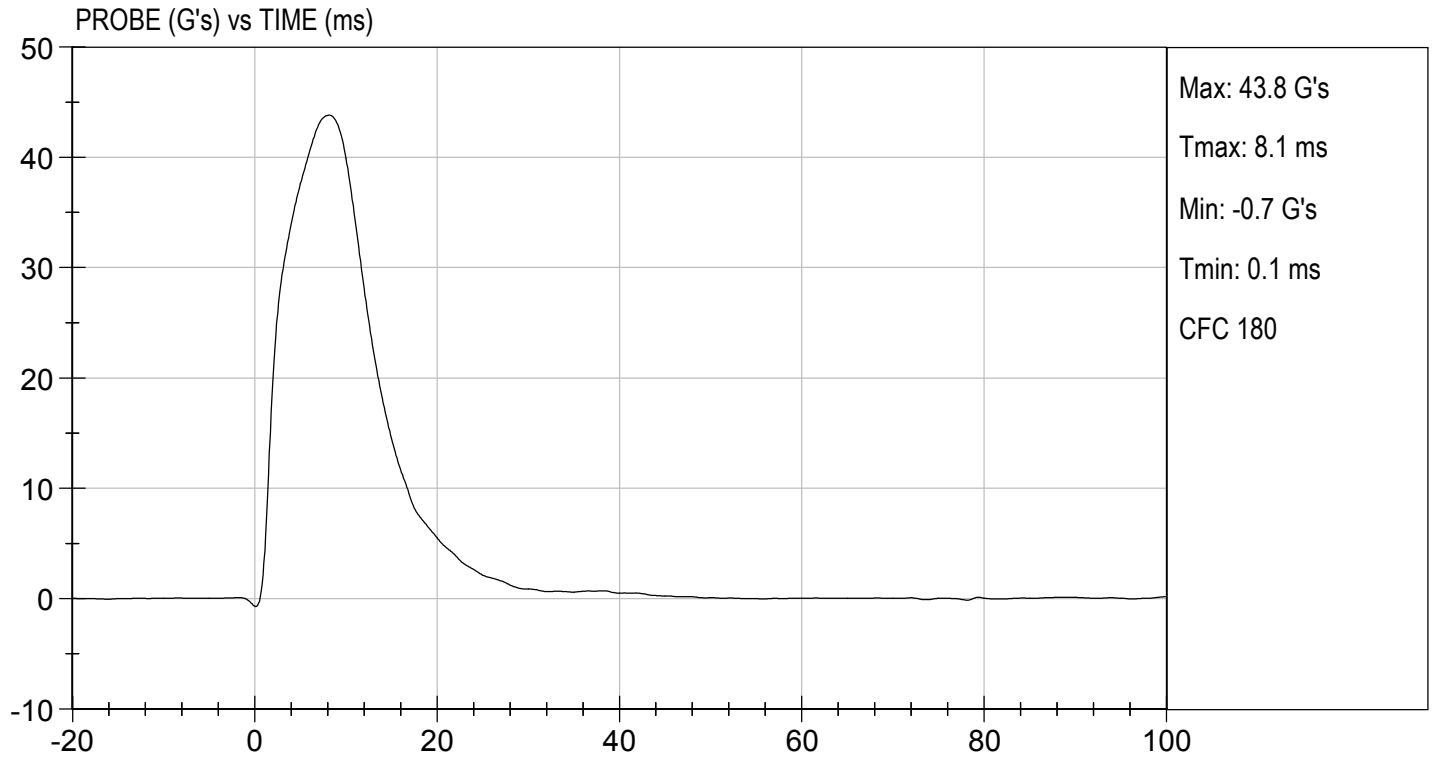

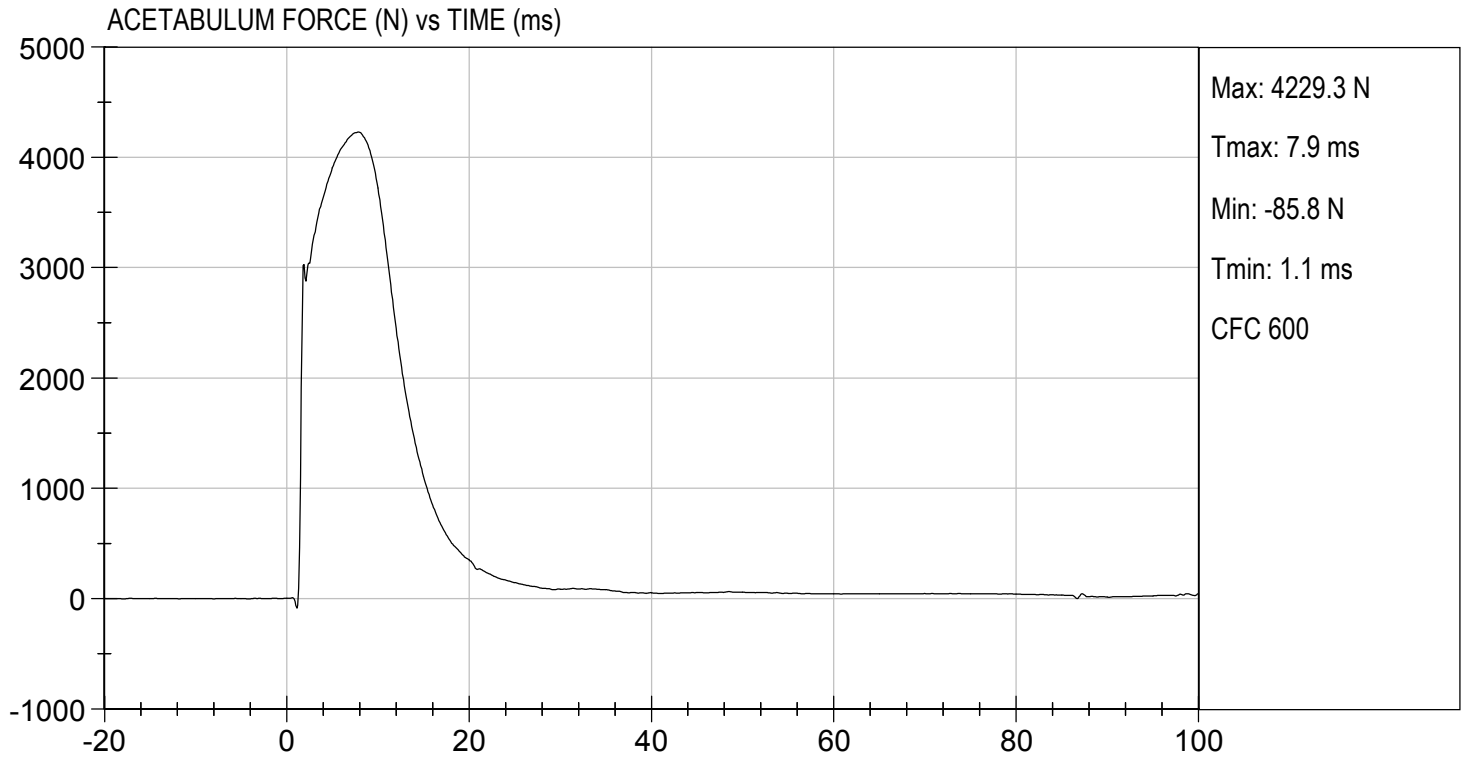

MGA RESEARCH CORPORATION
ILIAC IMPACT TEST
SID-IIs BUILD LEVEL D DUMMY

ATD Serial No: 306

Test I.D: D193568

Tested Parameter	Units	Specification	Result	Pass/Fail
Temperature	deg C	20.6 to 22.2	20.6	Pass
Humidity	%	10 to 70	18	Pass
Impact Velocity	m/s	4.20 to 4.40	4.30	Pass
Maximum Probe Acceleration	G's	36 to 45	43	Pass
Pelvis Y Acceleration	G's	28 to 39	37	Pass
Peak Pelvis Iliac Force	N	4100 to 5100	4,919	Pass
Overall Test Results				Pass

 Laboratory Technician

11/12/2019
 Test Date

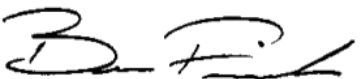

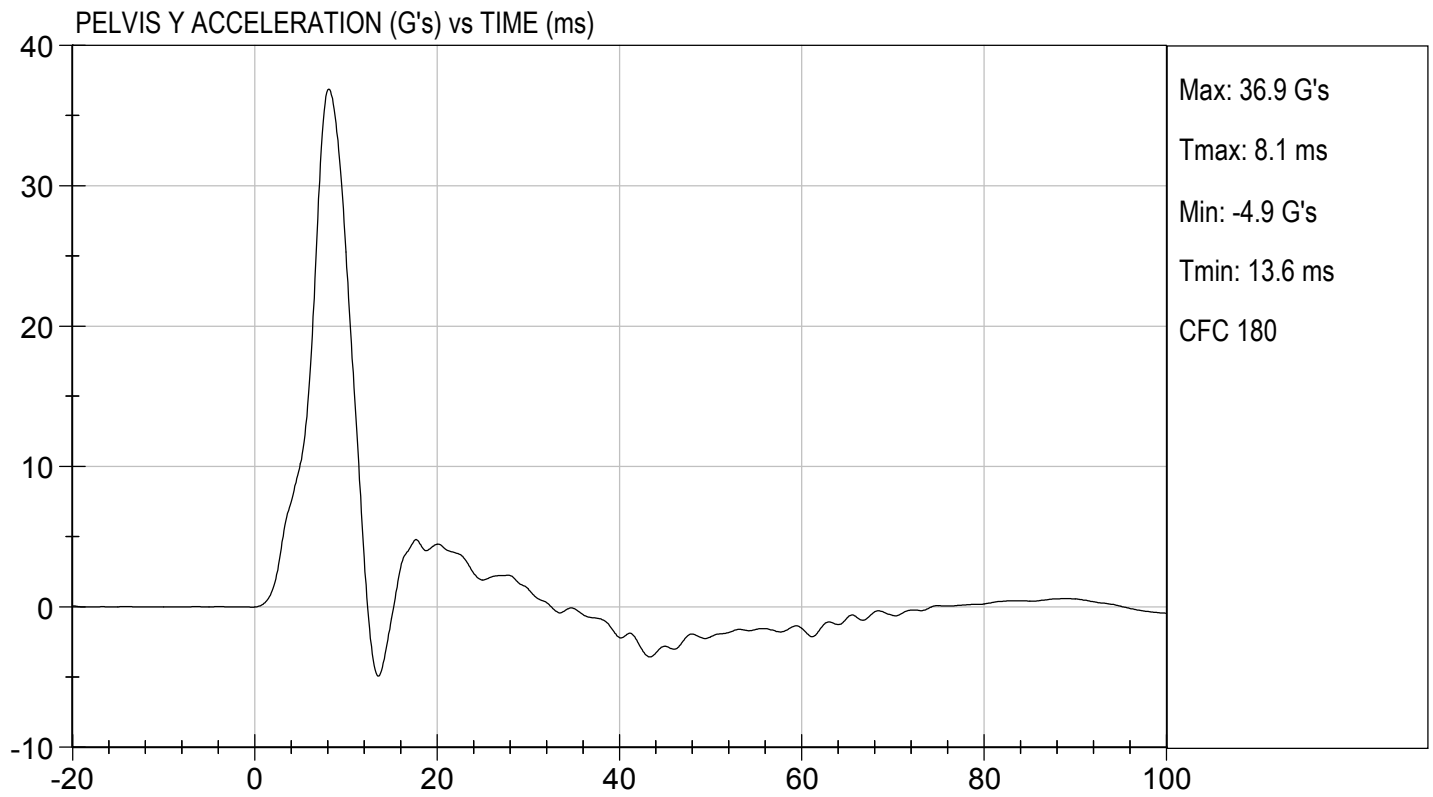
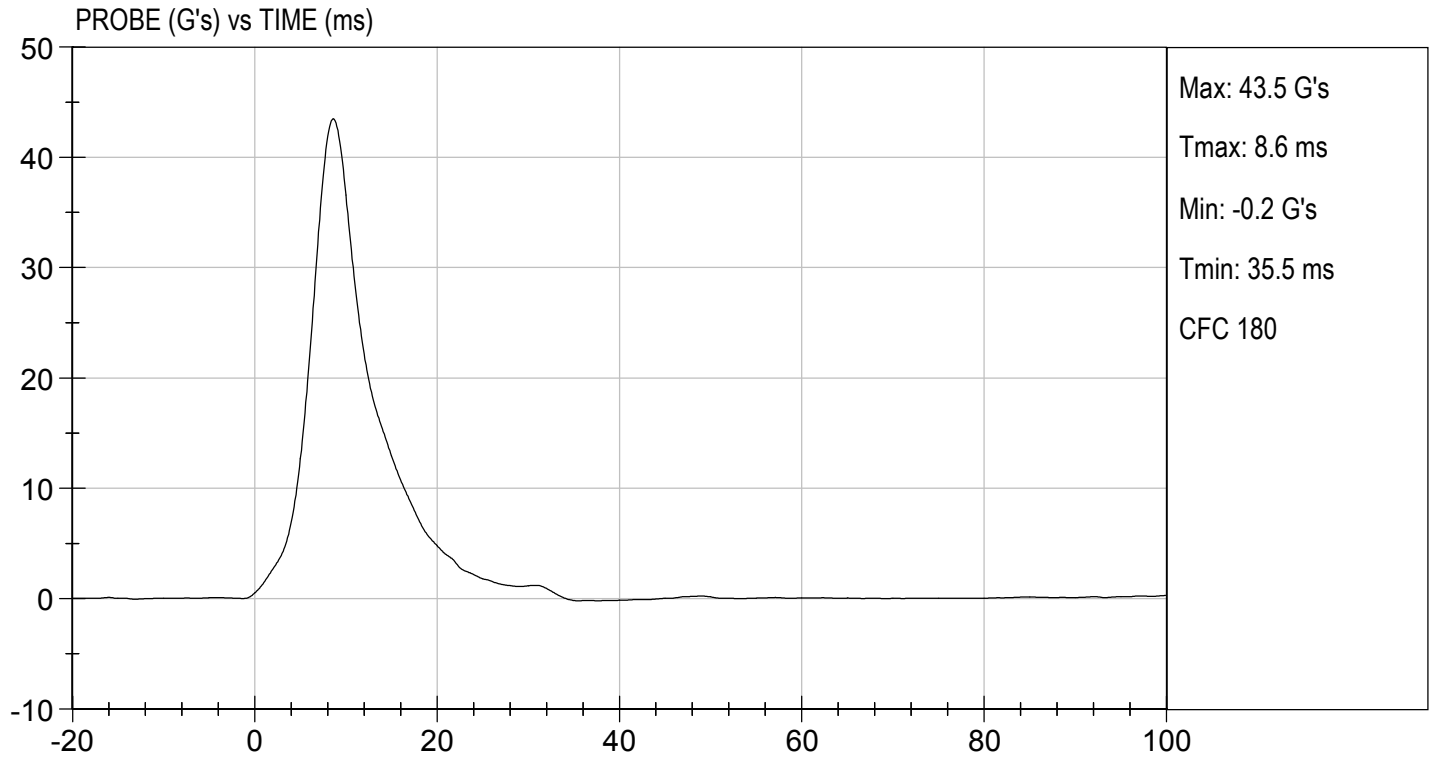
 Approved By



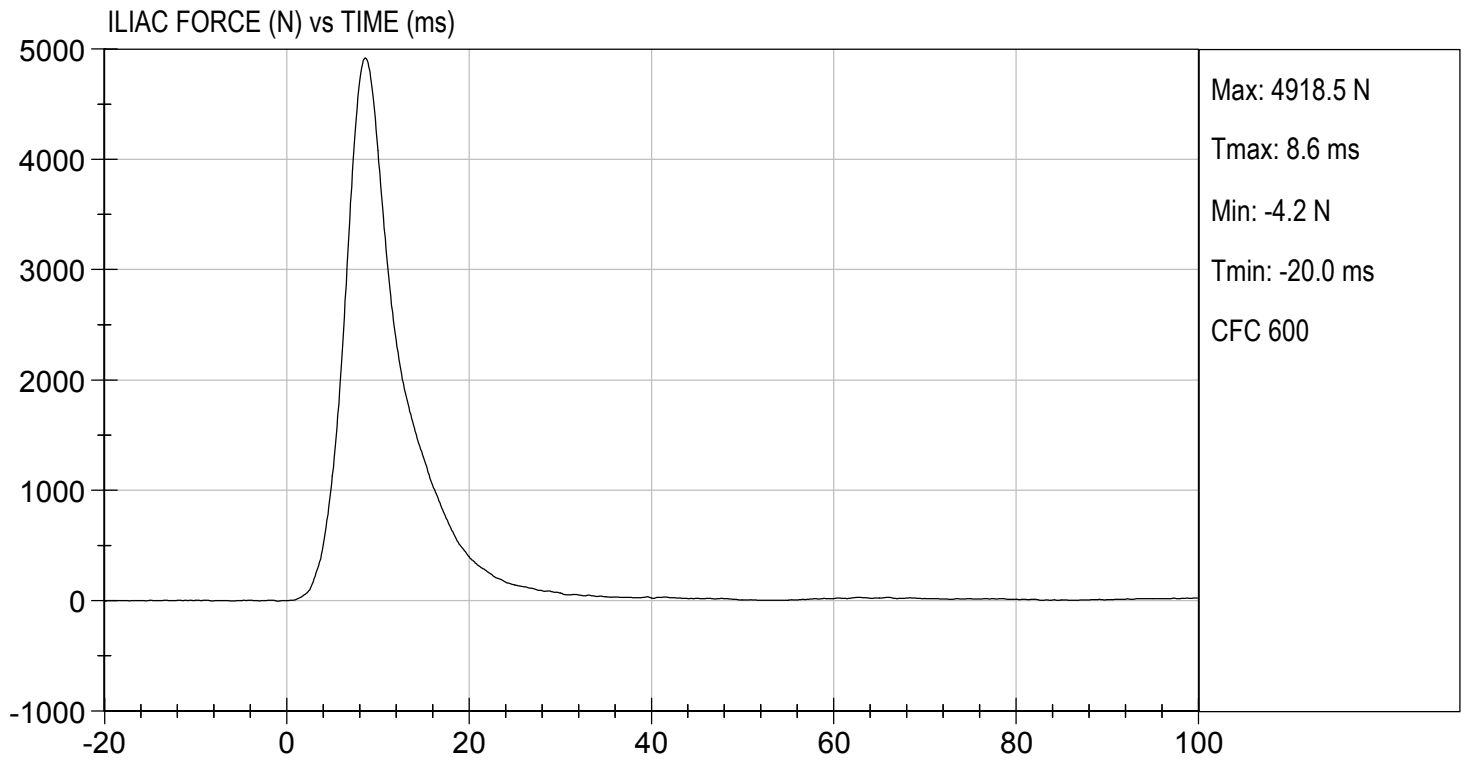

TEST DESC: ILLIAC
VELOCITY: 14.12 ft/s, 4.30 m/s

TEST DATE: 11/12/2019
TEST #: D193568





SID-IIs Pelvis Plug Certification Test

Plug S/N 12611

Test Number 7541

Report Number 7556

Test Date 10/3/2018 10:53:23 AM

	Test Results	Spec Min	Spec Max
Force @ 0.5 mm (N)	370.49	50.00	600.00
Force @ 1.5 mm (N)	1,264.12	850.00	1,400.00
Force @ 2.5 mm (N)	1,521.03	1,306.00	1,618.00
Force @ 3.0 mm (N)	1,564.94	1,361.00	1,673.00

Testing Machine STM-20 5965542
Load Cell S/N (FI360947), Units (LBS) 1000
Crosshead Speed (mm / min) or Rate 12.7
Extension or Position Measured by XHD_100 (XHD100)

Notes:

Force (-N) vs Extension (-mm)

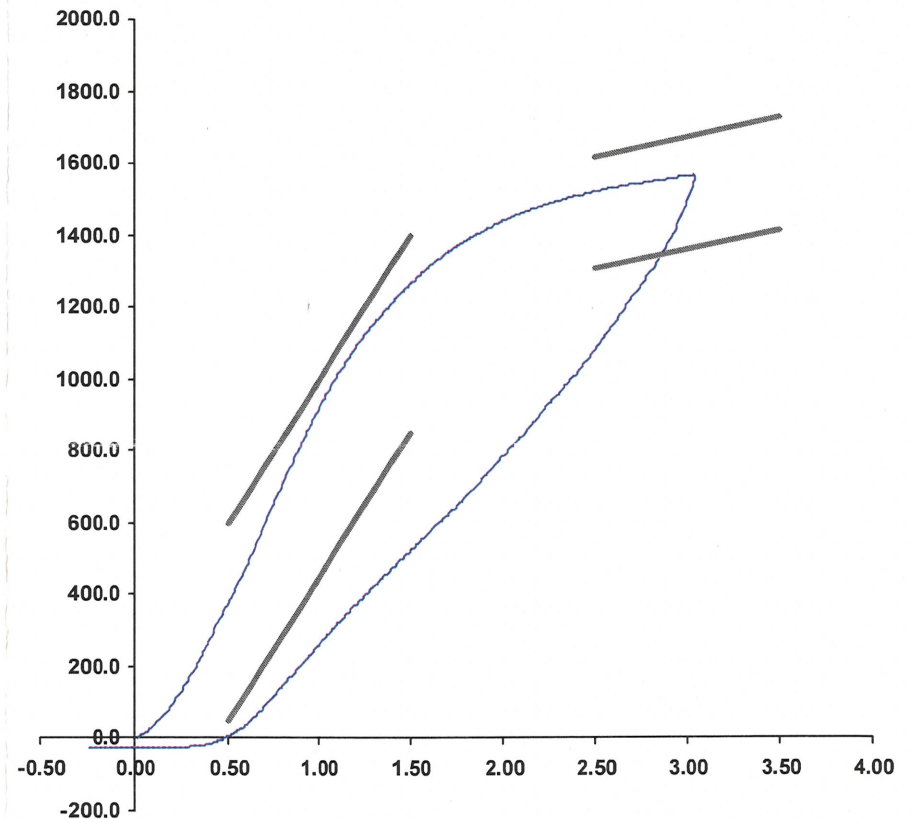

Operator _____
Part Number 180-4450

Template No 107 03-Oct-18
SACO Research

By: DC Date: 10/3/18



SID-IIs Pelvis Plug Certification Test

Plug S/N 12338

Test Number 6723

Report Number 6738

Test Date 3/21/2018 1:14:29 PM

	<u>Test Results</u>	<u>Spec Min</u>	<u>Spec Max</u>
Force @ 0.5 mm (N)	353.37	50.00	600.00
Force @ 1.5 mm (N)	1,169.31	850.00	1,400.00
Force @ 2.5 mm (N)	1,432.33	1,306.00	1,618.00
Force @ 3.0 mm (N)	1,488.48	1,361.00	1,673.00

Testing Machine STM-20 5965542
 Load Cell S/N (F1360947), Units (LBS) 1000
 Crosshead Speed (mm / min) or Rate 12.7
 Extension or Position Measured by XHD_100 (XHD100)

Notes:

Force (-N) vs Extension (-mm)

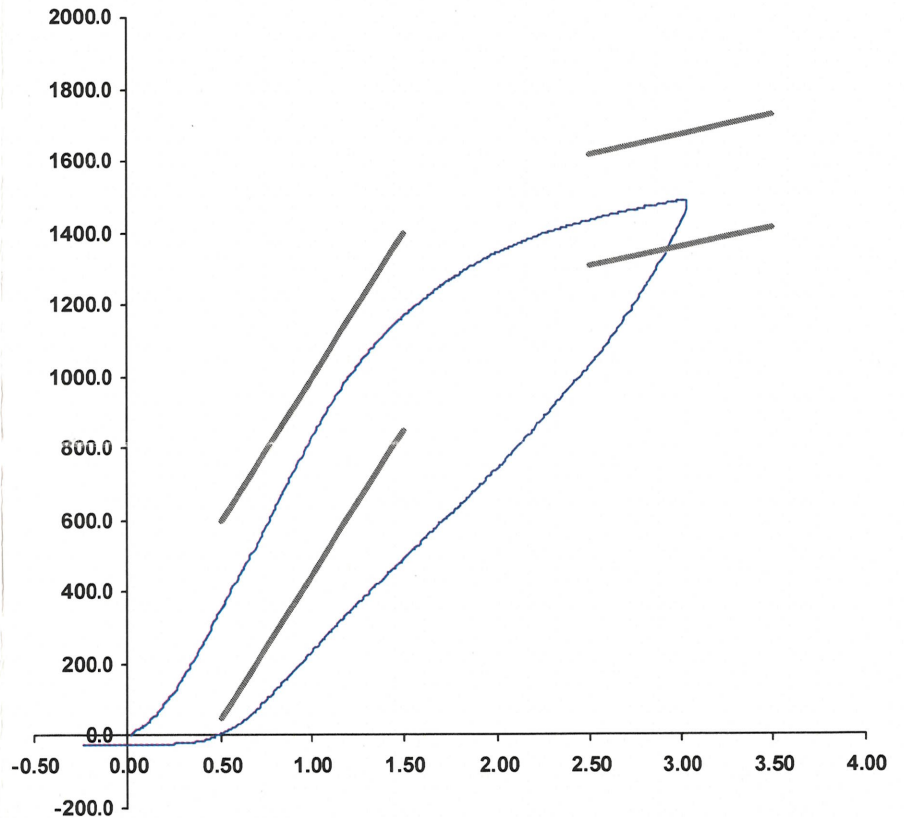

Operator _____
 Part Number 180-4450

Template No 107 21-Mar-18
 SACO Research

By : DC Date : 3/21/18

APPENDIX D
TEST EQUIPMENT AND INSTRUMENTATION CALIBRATION DATA

Table 1 – Dummy Instrumentation (ES-2re)

		ES-2re S/N 032			
		Serial Number	Manufacturer	Calibration Date	
Head CG Accelerometers		X	P79711	Endevco	7/19/2019
		Y	P79712	Endevco	7/19/2019
		Z	P79750	Endevco	7/19/2019
		Xr	P79751	Endevco	7/19/2019
		Yr	P79753	Endevco	7/19/2019
		Zr	P88170	Endevco	7/19/2019
Thorax Rib Displacement Potentiometers	Upper	Y	G176	Honeywell	7/19/2019
	Middle	Y	G169	Honeywell	7/19/2019
	Lower	Y	G164	Honeywell	7/19/2019
Abdomen Load Cells	Forward	Y	ABG1532	Denton	8/13/2019
	Middle	Y	ABG1534	Denton	8/13/2019
	Rear	Y	ABG1535	Denton	8/13/2019
Lower Spine Accelerometers (T12)		X	P79574	Endevco	7/19/2019
		Y	P82097	Endevco	7/19/2019
		Z	P82603	Endevco	7/19/2019
Public Symphysis Load Cell		Y	PG461	Denton	8/13/2019

Table 2 – Dummy Instrumentation (SID-IIs)

				SID-IIs S/N 306			
				Serial Number	Manufacturer	Calibration Date	
Head CG Accelerometers				X	P79445	Endevco	7/12/2019
				Y	P79721	Endevco	7/12/2019
				Z	P79724	Endevco	7/12/2019
				Xr	P84999	Endevco	7/12/2019
				Yr	P85000	Endevco	7/12/2019
				Zr	P85001	Endevco	7/12/2019
Head Angular Rate Sensors				X	ARS7416	DTS	7/8/2019
				Y	ARS7442	DTS	7/8/2019
				Z	ARS7475	DTS	7/8/2019
Displacement Potentiometers	Thoracic Rib	Upper	Y	G033	FTSS	7/12/2019	
		Middle	Y	G1261	FTSS	7/12/2019	
		Lower	Y	G1270	FTSS	7/12/2019	
	Abdominal Rib	Upper	Y	G032	FTSS	7/12/2019	
		Lower	Y	G1304	FTSS	7/12/2019	
Lower Spine Accelerometers (T12)				X	P96332	Endevco	7/12/2019
				Y	P96335	Endevco	7/12/2019
				Z	P96341	Endevco	7/12/2019
Acetabulum Load Cell				Y	ACG268	Denton	12/4/2018
Iliac Wing Load Cell				Y	IWG273	Denton	12/4/2018
Pelvis Plug (struck side)					12611	SACO	10/3/2018
Pelvis Plug (non-struck side)					12338	SACO	3/21/2018

Table 3 – Vehicle Instrumentation

			Serial Number	Manufacturer	Calibration Date
1	Vehicle Center of Gravity	X	T20382	Endevco	9/27/2019
	Vehicle Center of Gravity	Y	T20337	Endevco	9/27/2019
	Vehicle Center of Gravity	Z	T20373	Endevco	9/27/2019
2	Right Sill at Front Seat	X	T20401	Endevco	9/26/2019
	Right Sill at Front Seat	Y	T18990	Endevco	9/27/2019
	Right Sill at Front Seat	Z	T21457	Endevco	7/26/2019
3	Right Sill at Rear Seat	X	T17575	Endevco	11/6/2019
	Right Sill at Rear Seat	Y	T20341	Endevco	9/13/2019
	Right Sill at Rear Seat	Z	T21433	Endevco	7/26/2019
4	Left Sill at Front Door	Y	T20026	Endevco	11/6/2019
5	Left Sill at Rear Door	Y	T17835	Endevco	11/6/2019
6	Left A-Post Lower	Y	T17825	Endevco	6/12/2019
7	Left A-Post Middle	Y	T19958	Endevco	6/13/2019
8	Left B-Post Lower	Y			
9	Left B-Post Middle	Y			
10	Front Seat Track	Y	T17829	Endevco	11/6/2019
11	Rear Seat Track or Structure	Y	T12206	Endevco	09/27/2019
12	Right Rear Occ. Compartment	Y	PCB1347	PCB	7/12/2019
13	Engine Block	X	T21419	Endevco	7/29/2019
	Engine Block	Y	T21432	Endevco	7/25/2019
14	Rear Floorpan Above Axle	X	T18996	Endevco	8/28/2019
	Rear Floorpan Above Axle	Y	T21426	Endevco	7/25/2019
	Rear Floorpan Above Axle	Z	T21434	Endevco	7/25/2019

Table 4 – MDB Instrumentation

		Serial Number	Manufacturer	Calibration Date
MDB Center of Gravity	X	PCB660D	PCB	9/23/2019
MDB Center of Gravity	Y	PCB659D	PCB	9/23/2019
MDB Center of Gravity	Z	PCB661D	PCB	9/23/2019
Left Frame at Rear Axle Centerline	X	PCB557D	PCB	9/23/2019
Left Frame at Rear Axle Centerline	Y	PCB753D	PCB	9/23/2019