

REPORT NUMBER: SINCAP-MGA-2019-039

**NEW CAR ASSESSMENT PROGRAM (NCAP)
Moving Deformable Barrier Side Impact Test**

**TOYOTA MOTOR CORPORATION
2019 Lexus UX 200 F Sport 5-Door Hatchback
NHTSA No.: O20195112**

**MGA RESEARCH CORPORATION
5000 Warren Road
Burlington, WI 53105**

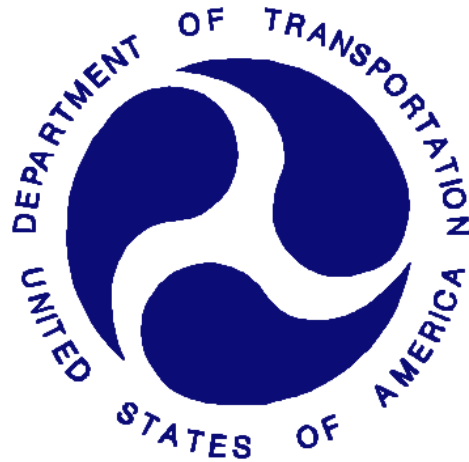

Test Date: April 4, 2019

Final Report Date: July 1, 2019

FINAL REPORT

**U.S. DEPARTMENT OF TRANSPORTATION
National Highway Traffic Safety Administration
Office of Crashworthiness Standards
Mail Code: NRM-110
1200 New Jersey Ave, SE
Room W43-410
Washington, DC 20590**

This publication is distributed by the U.S. Department of Transportation, National Highway Traffic Safety Administration, in the interest of information exchange. The opinions, findings and conclusions expressed in this publication are those of the author(s) and not necessarily those of the Department of Transportation or the National Highway Traffic Safety Administration. The United States Government assumes no liability for its contents or use thereof.

If trade or manufacturers' names or products are mentioned, it is only because they are considered essential to the object of the publication and should not be construed as an endorsement. The United States Government does not endorse products or manufacturers.

Prepared by: 
Ben Fischer, Project Engineer

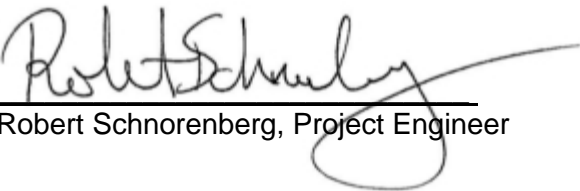
Approved by: 
Robert Schnorenberg, Project Engineer

Approval Date: July 1, 2019

FINAL REPORT ACCEPTANCE BY OCWS:

Division Chief, New Car Assessment Program
NHTSA, Office of Crashworthiness Standards

Date: _____

COTR, New Car Assessment Program
NHTSA, Office of Crashworthiness Standards

Date: _____

Technical Report Documentation Page

1. Report No. SINCAP-MGA-2019-039	2. Government Accession No.	3. Recipient's Catalog No.																													
4. Title and Subtitle Final Report of New Car Assessment Program Side Impact MDB Testing of 2019 Lexus UX 200 F Sport 5-Door Hatchback, NHTSA No.: O20195112		5. Report Date July 1, 2019																													
		6. Performing Organization Code MGA																													
7. Author(s) Ben Fischer, Project Engineer		8. Performing Organization Report No. SINCAP-MGA-2019-039																													
9. Performing Organization Name and Address MGA Research Corporation 5000 Warren Road Burlington, WI 53105		10. Work Unit No.																													
		11. Contract or Grant No. DTNH22-14-D-00353																													
12. Sponsoring Agency Name and Address U.S. Department of Transportation National Highway Traffic Safety Administration Office of Crashworthiness Standards (NRM-110) 1200 New Jersey Ave, SE, Room W43-410 Washington, D.C. 20590		13. Type of Report and Period Covered: Final Test Report April 4, 2019 to July 1, 2019																													
		14. Sponsoring Agency Code NRM-110																													
15. Supplementary Notes																															
16. Abstract A 55/28 km/h 90° Moving Deformable Barrier NCAP Side Impact Test was conducted on the 2019 Lexus UX 200 F Sport 5-Door Hatchback in accordance with the specifications of the Office of Crashworthiness Standards NCAP Side Laboratory Test Procedure for the generation of consumer information on vehicle side crash protection. The test was conducted at MGA Research Corporation in Burlington, Wisconsin on April 4, 2019. The impact velocity of the Moving Deformable Barrier (MDB) was 62.13 km/h, and the ambient temperature at the struck (driver's) side of the target vehicle at the time of impact was 21.7°C. The target vehicle post-test maximum crush was 166 mm at level 3. The test vehicle's performance was as follows:																															
<table border="1" style="width: 100%; border-collapse: collapse;"> <thead> <tr> <th colspan="4" style="text-align: center;">Driver ATD (ES-2re)</th> </tr> <tr> <th style="text-align: left;">Measurement Description</th> <th style="text-align: center;">Units</th> <th style="text-align: center;">Threshold</th> <th style="text-align: center;">Result</th> </tr> </thead> <tbody> <tr> <td>Head Injury Criteria (HIC₃₆)</td> <td style="text-align: center;">N/A</td> <td style="text-align: center;">1000</td> <td style="text-align: center;">52</td> </tr> <tr> <td>Maximum Thorax Rib Deflection</td> <td style="text-align: center;">mm</td> <td style="text-align: center;">44</td> <td style="text-align: center;">20</td> </tr> <tr> <td>Total Abdominal Force</td> <td style="text-align: center;">N</td> <td style="text-align: center;">2500</td> <td style="text-align: center;">662</td> </tr> <tr> <td>Pubic Symphysis Force</td> <td style="text-align: center;">N</td> <td style="text-align: center;">6000</td> <td style="text-align: center;">1437</td> </tr> <tr> <td>Resultant Lower Spine Acceleration</td> <td style="text-align: center;">Gs</td> <td style="text-align: center;">82*</td> <td style="text-align: center;">24</td> </tr> </tbody> </table>				Driver ATD (ES-2re)				Measurement Description	Units	Threshold	Result	Head Injury Criteria (HIC ₃₆)	N/A	1000	52	Maximum Thorax Rib Deflection	mm	44	20	Total Abdominal Force	N	2500	662	Pubic Symphysis Force	N	6000	1437	Resultant Lower Spine Acceleration	Gs	82*	24
Driver ATD (ES-2re)																															
Measurement Description	Units	Threshold	Result																												
Head Injury Criteria (HIC ₃₆)	N/A	1000	52																												
Maximum Thorax Rib Deflection	mm	44	20																												
Total Abdominal Force	N	2500	662																												
Pubic Symphysis Force	N	6000	1437																												
Resultant Lower Spine Acceleration	Gs	82*	24																												
<table border="1" style="width: 100%; border-collapse: collapse;"> <thead> <tr> <th colspan="4" style="text-align: center;">Passenger ATD (SID-IIs)</th> </tr> <tr> <th style="text-align: left;">Measurement Description</th> <th style="text-align: center;">Units</th> <th style="text-align: center;">Threshold</th> <th style="text-align: center;">Result</th> </tr> </thead> <tbody> <tr> <td>Head Injury Criteria (HIC₃₆)</td> <td style="text-align: center;">N/A</td> <td style="text-align: center;">1000</td> <td style="text-align: center;">96</td> </tr> <tr> <td>Resultant Lower Spine Acceleration</td> <td style="text-align: center;">Gs</td> <td style="text-align: center;">82</td> <td style="text-align: center;">46</td> </tr> <tr> <td>Total Pelvic Force (sum of acetabular and iliac forces)</td> <td style="text-align: center;">N</td> <td style="text-align: center;">5525</td> <td style="text-align: center;">2814</td> </tr> <tr> <td>Maximum Thoracic Rib Deflection</td> <td style="text-align: center;">mm</td> <td style="text-align: center;">38*</td> <td style="text-align: center;">20</td> </tr> <tr> <td>Maximum Abdomen Rib Deflection</td> <td style="text-align: center;">mm</td> <td style="text-align: center;">45*</td> <td style="text-align: center;">17</td> </tr> </tbody> </table>				Passenger ATD (SID-IIs)				Measurement Description	Units	Threshold	Result	Head Injury Criteria (HIC ₃₆)	N/A	1000	96	Resultant Lower Spine Acceleration	Gs	82	46	Total Pelvic Force (sum of acetabular and iliac forces)	N	5525	2814	Maximum Thoracic Rib Deflection	mm	38*	20	Maximum Abdomen Rib Deflection	mm	45*	17
Passenger ATD (SID-IIs)																															
Measurement Description	Units	Threshold	Result																												
Head Injury Criteria (HIC ₃₆)	N/A	1000	96																												
Resultant Lower Spine Acceleration	Gs	82	46																												
Total Pelvic Force (sum of acetabular and iliac forces)	N	5525	2814																												
Maximum Thoracic Rib Deflection	mm	38*	20																												
Maximum Abdomen Rib Deflection	mm	45*	17																												
*Proposed IARV																															
The doors on the struck side of the vehicle did not separate from the body at the hinges or latches and the opposite doors did not open during the side impact event.																															
17. Key Words New Car Assessment Program (NCAP) Side Impact MDB ES-2re SID-IIs		18. Distribution Statement Copies of this report are available from: National Highway Traffic Safety Administration Technical Information Services Division, NPO-411 1200 New Jersey Ave, SE Washington, DC 20590 e-mail: tis@nhtsa.dot.gov FAX: 202-493-2833																													
19. Security Classification of Report Unclassified	20. Security Classification of Page Unclassified	21. No. of Pages 227	22. Price																												

TABLE OF CONTENTS

<u>Section</u>		<u>Page No.</u>
1	Test Purpose and Procedure	1
2	Summary of Test Results	2
3	Occupant and Vehicle Information / Data Sheets	4

<u>Data Sheet No.</u>		<u>Page No.</u>
1	General Test and Vehicle Parameter Data	5
2	Seat, Seat Belt, Steering Wheel Adjustment and Fuel System Data	9
3	Dummy Longitudinal Clearance Dimensions	13
4	Dummy Lateral Clearance Dimensions	14
5	Camera and Instrumentation Data	15
6	Test Vehicle Accelerometer Locations	16
7	MDB Accelerometer Locations	17
8	Post-Test Observations	18
9	MDB Summary of Results	20
10	Test Vehicle Profile Measurements	21
11	Test Vehicle Exterior Crush Measurements	22
12	MDB Exterior Static Crush Measurements	25
13	Vehicle and MDB Damage Profile Distances	26
14	FMVSS No. 301 Static Rollover Results	27
15	Dummy/Vehicle Temperature Stabilization Data	28

<u>Appendix</u>		
A	Photographs	A
B	Dummy Response Data	B
C	Dummy Calibration and Performance Verification Data	C
D	Test Equipment and Instrumentation Calibration Data	D

SECTION 1
TEST PURPOSE AND PROCEDURE

This moving deformable barrier side impact test is part of the MY 2019 New Car Assessment Program Side Impact Test Program, sponsored by the National Highway Traffic Safety Administration (NHTSA), under Contract No. DTNH22-14-D-00353. The purpose of this test is to generate comparative side impact performance in a 2019 Lexus UX 200 F Sport 5-Door Hatchback. The side impact test was conducted in accordance with the Office of Crashworthiness Standard's Side NCAP Laboratory Test Procedure dated October 2015.

SECTION 2 SUMMARY OF TEST RESULTS

A 2019 Lexus UX 200 F Sport 5-Door Hatchback was impacted on the left (driver's) side by a Moving Deformable Barrier (MDB) which was moving forward in a 27° crabbed position to the tow road guidance system at a velocity of 62.13 km/h. The target vehicle was stationary and was positioned at an angle of 63° to the line of forward motion. The side impact test was conducted by MGA Research Corporation in Burlington, Wisconsin on April 4, 2019. Pre-test and post-test photographs of the test vehicle, the MDB, and the dummies (ES-2re and SID-IIs) are included in this report.

Dummies were placed in the driver and left rear designated seating positions according to instructions specified in the OCWS NCAP Side Laboratory Test Procedure dated October 2015. The side impact event was documented by eleven (11) cameras. Camera locations are included in this report.

The dummies were instrumented in the following manner:

DRIVER ATD (ES-2re)

Primary and Redundant Head CG Triaxial Accelerometers
 Chest Upper Rib, Middle Rib, and Lower Rib Y-Axis Displacement Potentiometers
 Abdomen Forward, Middle, and Rear Y-Axis Load Cells
 Lower Spine (T12) Triaxial Accelerometers
 Pubic Symphysis Y-Axis Load Cell

PASSENGER ATD (SID-IIs)

Primary and Redundant Head CG Triaxial Accelerometers
 Primary Head CG Angular Rate Sensors
 Chest Upper Rib, Middle Rib, and Lower Rib Y-Axis Displacement Potentiometers
 Abdomen Upper Rib and Lower Rib Y-Axis Displacement Potentiometers
 Lower Spine (T12) Triaxial Accelerometers
 Acetabulum and Iliac Wing Y-Axis Load Cells

Appendix B contains the dummy response data. Dummy configuration and performance verification data can be found in Appendix C of this report. Appendix D contains the test equipment and instrumentation calibration data.

Dummy Injury readings were recorded as follows:

DUMMY INJURY VALUES

Measurement Description	Driver ATD (ES-2re)		
	Units	Threshold	Result
Head Injury Criteria (HIC ₃₆)	N/A	1000	52
Maximum Thorax Rib Deflection	mm	44	20
Total Abdominal Force	N	2500	662
Pubic Symphysis Force	N	6000	1437
Resultant Lower Spine Acceleration	Gs	82*	24

Measurement Description	Passenger ATD (SID-IIs)		
	Units	Threshold	Result
Head Injury Criteria (HIC ₃₆)	N/A	1000	96
Resultant Lower Spine Acceleration	Gs	82	46
Total Pelvic Force (sum of acetabular and iliac forces)	N	5525	2814
Maximum Thoracic Rib Deflection	mm	38*	20
Maximum Abdomen Rib Deflection	mm	45*	17

*Proposed IARV

Supplemental restraint information is given below:

SUPPLEMENTAL RESTRAINT SYSTEM INFORMATION

Restraint Type	Struck Side Driver		Struck Side Rear Passenger	
	Mounted	Deployed	Mounted	Deployed
Frontal Airbag	Yes	No		
Knee Airbag	Yes	No		
Side Curtain Airbag	Yes	Yes	Yes	Yes
Side Torso/Pelvis Airbag	Yes	Yes	Yes	Yes
Seat Belt Pretensioner	Yes	Yes	Yes	Yes
Seat Belt Load Limiter	Yes		Yes	
Other:	No		No	

The test data can be found on the NHTSA website at www.nhtsa.gov

GENERAL COMMENTS

Passenger Upper Adominal Rib Dy recorded no valid data after 33 ms.

MGA does not endorse or certify products. The manufacturer's name appears solely for identification purposes.

SECTION 3
OCCUPANT AND VEHICLE INFORMATION / DATA SHEETS

**DATA SHEET NO. 1
GENERAL TEST AND VEHICLE PARAMETER DATA**

Test Vehicle: 2019 Lexus UX 200 F Sport 5-Door Hatchback
Test Program: NCAP Side MDB Impact Test

NHTSA No. O20195112
Test Date: 4/4/2019

TEST VEHICLE INFORMATION AND OPTIONS

NHTSA No.	O20195112	Traction Control System (TCS)	Yes
Model Year	2019	Auto-Leveling System	No
Make	Lexus	Automatic Door Locks (ADL)	Yes
Model	UX 200 F Sport	Power Window Auto-Reverse	Yes
Body Style	5-Door Hatchback	Other Optional Feature	N/A
VIN	JTHY3JBH1K2006639	Driver Front Airbag	Yes
Body Color	Atomic Silver	Driver Curtain Airbag	Yes
Odometer Reading (km/mi)	79km / 49mi	Driver Head/Torso Airbag	No
Engine Displacement (L)	2.0L	Driver Torso Airbag	No
Type/No. Cylinders	Inline 4	Driver Torso/Pelvis Airbag	Yes
Engine Placement	Lateral	Driver Pelvis Airbag	No
Transmission Type	Automatic	Driver Knee Airbag	Yes
Transmission Speeds	10	Rear Pass. Curtain Airbag	Yes
Overdrive	Yes	Rear Pass. Head/Torso Airbag	No
Final Drive	FWD	Rear Pass. Torso Airbag	No
Roof Rack	No	Rear Pass. Torso/Pelvis Airbag	Yes
Sunroof/T-Top	Yes	Rear Pass. Pelvis Airbag	No
Running Boards	No	Driver Seat Belt Pretensioner	Yes
Tilt Steering Wheel	Yes	Rear Pass. Seat Belt Pretensioner	Yes
Power Seats	Yes	Driver Load Limiter	Yes
Anti-Lock Brakes (ABS)	Yes	Rear Pass. Load Limiter	Yes
		Other Restraint Feature	N/A

Does owner's manual provide instruction to turn off automatic door locks?	Yes
---	-----

DATA FROM CERTIFICATION LABEL

Manufactured By	TOYOTA MOTOR CORPORATION	GVWR (kg)	2000
Date of Manufacture	12/18	GAWR Front (kg)	1100
Vehicle Type	Passenger Car	GAWR Rear (kg)	1100

VEHICLE SEATING AND WEIGHT CAPACITY DATA

Measured Parameter	Front	Rear	Third	Total	
Designated Seating Capacity (DSC)	2	3		5	
Capacity Weight (VCW) (kg)				397	(A)
DSC x 68.04 kg				340	(B)
Rated Cargo and Luggage Weight (RCLW) (kg)				57	(A-B)

Vehicle Capacity Weight was reduced by 8 kg to account for Load Carrying Capacity Reduction label.

VEHICLE SEAT TYPE

Seating Location	Type of Seat Pan				Fixed	Adjustable	
	Bucket	Bench	Split Bench	Contoured		Manual	Power
Front Seat	X						X
Rear or Second Row Seat				X	X		
Third Row Seat							

DATA SHEET NO. 1 (CONTINUED)
GENERAL TEST AND VEHICLE PARAMETER DATA

Test Vehicle: 2019 Lexus UX 200 F Sport 5-Door Hatchback
 Test Program: NCAP Side MDB Impact Test

NHTSA No. O20195112
 Test Date: 4/4/2019

VEHICLE TIRE INFORMATION

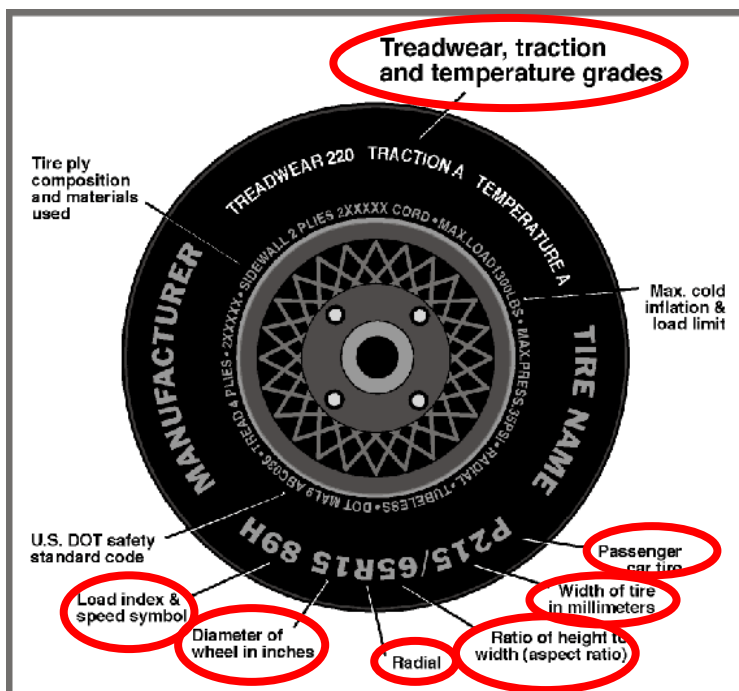

Measured Parameter	Front	Rear
Max. Tire Pressure (kPa)	350	350
Cold Pressure (kPa)	230	230
Recommended Tire Size	225/50RF18	225/50RF18
Tire Size on Vehicle	225/50RF18	225/50RF18
Tire Manufacturer	Bridgestone	Bridgestone
Tire Model	Turanza	Turanza
Treadwear	400	400
Traction	A	A
Temperature Grade	A	A
Tire Plies Sidewall	2 Rayon	2 Rayon
Tire Plies Body	1 Rayon, 2 Steel, 1 Polyester	1 Rayon, 2 Steel, 1 Polyester
Load Index/Speed Symbol	95Y	95Y
Tire Material	Rubber	Rubber
DOT Safety Code Left	ELIN JAF 4718	ELIN JAF 4718
DOT Safety Code Right	ELIN JAF 4718	ELIN JAF 4718

DATA SHEET NO. 1 (CONTINUED)
GENERAL TEST AND VEHICLE PARAMETER DATA

Test Vehicle: 2019 Lexus UX 200 F Sport 5-Door Hatchback
 Test Program: NCAP Side MDB Impact Test

NHTSA No. Q20195112
 Test Date: 4/4/2019

TEST PRESSURES

	Units	LF	RF	LR	RR
As Delivered	kPa	270	270	275	270
Tire Placard	kPa	230	230	230	230
Owner's Manual	kPa	230	230	230	230
As Tested	kPa	230	230	230	230

MDB TIRE SPECIFICATIONS

Requirement		Units	LF	RF	LR	RR
Tire Size	P205/75R15	N/A	P205/75R15	P205/75R15	P205/75R15	P205/75R15
Tire	200 ± 21	kPa	200	200	200	200

TEST VEHICLE AXLE WEIGHTS

	Units	As Delivered (UVW)			As Tested (ATW)			Fully Loaded		
		Front	Rear	Total	Front	Rear	Total	Front	Rear	Total
Left	kg	448.0	315.0		503.5	371.0		477.5	408.0	
Right	kg	460.0	273.5		466.5	333.0		475.5	321.5	
Ratio	%	60.7%	39.3%		57.9%	42.1%		56.6%	43.4%	
Totals	kg	908.0	588.5	1496.5	970.0	704.0	1674.0	953.0	729.5	1682.5

TARGET TEST WEIGHT CALCULATION

Measured Parameter	Units	Value	
Total Delivered Weight (UVW)	kg	1496.5	(A)
Sum of Actual Weight of 2 P572 ATDs Used	kg	129	(B)
Rated Cargo/Luggage Weight (RCLW)	kg	57	(C)
Calculated Test Vehicle Target Weight (TVTW)	kg	1682.5	(A+B+C)

Does the measured As Tested Vehicle Weight lie within the required weight range (i.e. Calculated Test Vehicle Target Weight – 4.5 kg to 9 kg)? **YES**

TEST VEHICLE ATTITUDES AND CG

	Units	Fully Loaded	As Tested	Meets Requirement***
Left Front	mm	730	730	Yes
Right Front	mm	745	736	Yes
Right Rear	mm	737	747	Yes
Left Rear	mm	718	724	Yes
Vehicle CG (Aft of Front Axle)	mm	1146	1112	
Vehicle CG (Left (+) / Right (-) from Longitudinal Centerline)	mm	41	35	

*** The "As Tested" vehicle attitude measurements must be equal to or within ± 10 mm of the "Fully Loaded" vehicle attitude measurements at each wheel well.

Test height adjustable suspension setting, if applicable:	Not Applicable
---	----------------

DATA SHEET NO. 1 (CONTINUED)
GENERAL TEST AND VEHICLE PARAMETER DATA

Test Vehicle: 2019 Lexus UX 200 F Sport 5-Door Hatchback
Test Program: NCAP Side MDB Impact Test

NHTSA No. Q20195112
Test Date: 4/4/2019

WEIGHT OF BALLAST AND VEHICLE COMPONENTS REMOVED TO MEET TVTW

Component Description	Weight (kg)
Weight of Ballast, if any	19
None	

DATA SHEET NO. 2
SEAT, SEAT BELT, STEERING WHEEL ADJUSTMENT AND FUEL SYSTEM DATA

Test Vehicle: 2019 Lexus UX 200 F Sport 5-Door Hatchback
 Test Program: NCAP Side MDB Impact Test

NHTSA No. O20195112
 Test Date: 4/4/2019

SEAT POSITIONING

The driver's seat, front center seat (if applicable), and right front passenger's seat should be set to the mid-track, lowest, mid-angle position. The struck-side rear passenger's seat, rear center seat, and non-struck side rear passenger's seats should be set to the rear-most, lowest, mid-angle position.

SCRL ANGLE RANGE

Seat	SCRL (°)		
	Max	Min	Mid
Driver Seat	23.1	12.2	17.7
Front Passenger Seat	23.5	12.9	18.2
Front Center Seat			
Struck Side Rear Seat	Fixed	Fixed	Fixed
Non-Struck Side Rear Seat	Fixed	Fixed	Fixed
Rear Center Seat	Fixed	Fixed	Fixed

SEAT HEIGHT AND ANGLE

Seat	As-Tested SCRL Angle (Mid)	As-Tested SCRP Height (mm)	SCRP Height Position	SCRP Height (mm)		
				Rear-Most	Mid	Forward-Most
Driver Seat	17.7	0	Max	56	56	56
			Mid	28	28	28
			Min	0	0	0
Front Passenger Seat	18.2	0	Max	58	58	58
			Mid	29	29	29
			Min	0	0	0
Front Center Seat			Max			
			Mid			
			Min			
Struck Side Rear Seat	Fixed	Fixed	Max	Fixed	Fixed	Fixed
			Mid	Fixed	Fixed	Fixed
			Min	Fixed	Fixed	Fixed
Non-Struck Side Rear Seat	Fixed	Fixed	Max	Fixed	Fixed	Fixed
			Mid	Fixed	Fixed	Fixed
			Min	Fixed	Fixed	Fixed
Rear Center Seat	Fixed	Fixed	Max	Fixed	Fixed	Fixed
			Mid	Fixed	Fixed	Fixed
			Min	Fixed	Fixed	Fixed

DATA SHEET NO. 2 (CONTINUED)
SEAT, SEAT BELT, STEERING WHEEL ADJUSTMENT AND FUEL SYSTEM DATA

Test Vehicle: 2019 Lexus UX 200 F Sport 5-Door Hatchback
 Test Program: NCAP Side MDB Impact Test

NHTSA No. Q20195112
 Test Date: 4/4/2019

SEAT FORE/AFT POSITIONS

Seat	Total Fore/Aft Travel		Test Position from Forward-Most Position	
	mm	Detents (1 st as 1)	mm	Detent (1 st as 0)
Driver Seat	260		130	
Front Passenger Seat	260		130	
Front Center Seat				
Struck Side Rear Seat	Fixed		Fixed	
Non-Struck Side Rear Seat	Fixed		Fixed	
Rear Center Seat	Fixed		Fixed	

SEAT BACK ANGLE ADJUSTMENT

The driver's seat back is positioned to the manufacturer's designated design angle. The front passenger's seat back is positioned in a similar manner as the driver's seat back. The struck side rear seat back is adjusted following Appendix C, "Positioning Dummies in the Test Vehicle" in the NCAP Laboratory Test Procedure dated October 2015. The rear center and non-struck side rear outboard seat backs are positioned to match the struck side rear seat back.

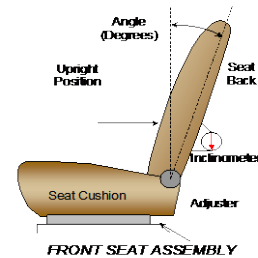

Seat	Total Seat Back Angle Range		Test Position from Vertical	
	Degrees	Detents (1 st as 1)	Degrees	Detent (1 st as 0)
Driver Seat	51.0		2.9	
Front Passenger Seat	50.9		3.0	
Front Center Seat				
Struck Side Rear Seat	Fixed		-7.0	
Non-Struck Side Rear Seat	Fixed		-7.0	
Rear Center Seat	Fixed		-7.0	

Driver and left rear passenger seat back angle measured on headrest post.

DATA SHEET NO. 2 (CONTINUED)
SEAT, SEAT BELT, STEERING WHEEL ADJUSTMENT AND FUEL SYSTEM DATA

Test Vehicle: 2019 Lexus UX 200 F Sport 5-Door Hatchback
 Test Program: NCAP Side MDB Impact Test

NHTSA No. O20195112
 Test Date: 4/4/2019

SEAT BELT ANCHORAGE ADJUSTMENT

Seat belt anchorages are adjusted in accordance with the information provided by the manufacturer on Form No. 1.

	Total # of Positions	Placed in Position #
Driver Seat	4	0 (Uppermost as 0)
Rear Seat	Fixed	

HEAD RESTRAINT ADJUSTMENT

The driver's head restraint is adjusted to the highest and most full forward in-use position. The struck-side rear passenger's head restraint is adjusted to the lowest and most full forward in-use position.

	Total # of Positions	Placed in Position #
Driver Seat	4	3 (Lowest as 0) / Foremost
Rear Seat	Fixed	

STEERING COLUMN ADJUSTMENT

Steering wheel and column adjustments are made so that the steering wheel hub is at the center of its geometric locus it describes when it moves through its full range of motion.

	Wheel Angle (deg)	Fore/Aft Position (mm)
Lowermost, Position 1	70.7	189
Geometric Center, Position 2	68.7	165
Uppermost, Position 3	66.7	141
Telescoping Steering Wheel Travel		48
Test Position	68.7	165

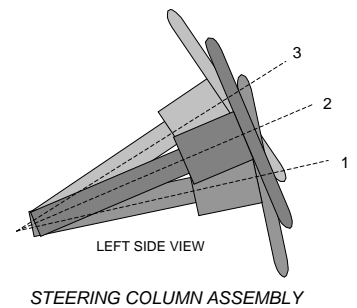

FUEL PUMP

Describe the fuel pump type, details about how it operates and the location of the fuel filler pipe.

The vehicle is equipped with an electronic fuel pump. The fuel pump is activated when the ignition is turned on. The filler neck is located on the driver's side

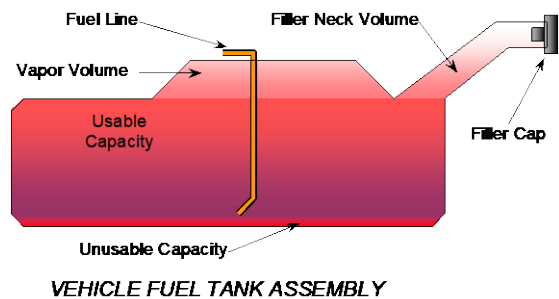

DATA SHEET NO. 2 (CONTINUED)
SEAT, SEAT BELT, STEERING WHEEL ADJUSTMENT AND FUEL SYSTEM DATA

Test Vehicle: 2019 Lexus UX 200 F Sport 5-Door Hatchback
 Test Program: NCAP Side MDB Impact Test

NHTSA No. Q20195112
 Test Date: 4/4/2019

FUEL TANK CAPACITY DATA

	Liters
Usable Capacity of Standard Tank (see Form No. 1)	46.9
Usable Capacity of Optional Tank (see Form No. 1)	
Usable Capacity of Standard Tank as Specified in Owner's Manual	46.9
Usable Capacity of Optional Tank as Specified in Owner's Manual	
93% of Usable Capacity	43.7
Actual Amount of Solvent Used	43.5
1/3 of Usable Capacity	15.6

Is the actual amount of solvent used in the test equal to 93% + 1%
 of the Usable Capacity stated in Form No. 1?

YES

DATA SHEET NO. 3 DUMMY LONGITUDINAL CLEARANCE DIMENSIONS

Test Vehicle: 2019 Lexus UX 200 F Sport 5-Door Hatchback
 Test Program: NCAP Side MDB Impact Test

NHTSA No. Q20195112
 Test Date: 4/4/2019

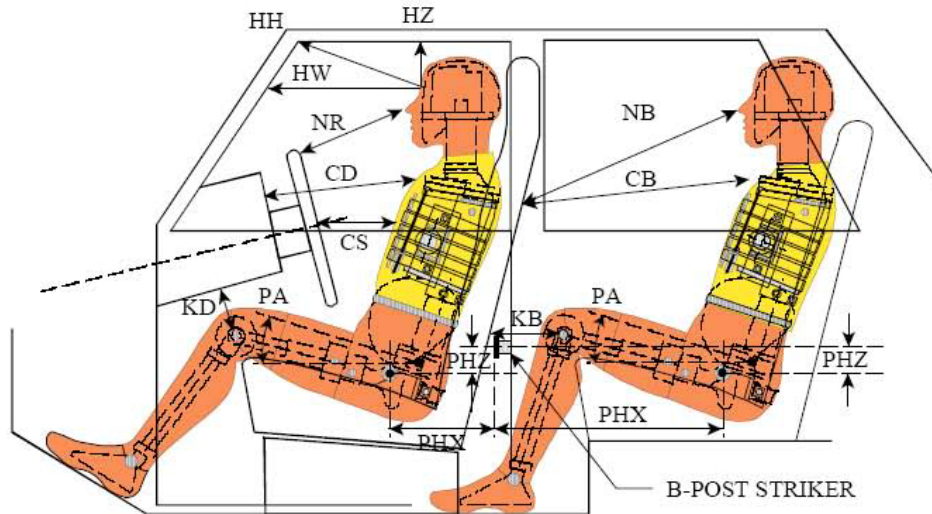

LEFT SIDE VIEW

NOTE: 2-DOOR VEHICLE SHOWN.
 REAR DUMMY PHX & PHZ
 MEASUREMENTS FOR A 4-DOOR
 VEHICLE WOULD USE THE C-POST
 STRIKER AS A REFERENCE POINT

DUMMY LONGITUDINAL CLEARANCE DIMENSION INFORMATION

Driver Code	Pass. Code	Measurement Description	Driver		Passenger	
			Length (mm)	Angle (°)	Length (mm)	Angle (°)
HH		Head to Header	394	16.1		
HW		Head to Windshield	641	0		
HZ	HZ	Head to Roof Liner	132	90	266	90
NR	NB	Nose to Rim/Seat Back	417	16.0	487	10.3
CD	CB	Chest to Dashboard/Seat Back	551	12.2	492	0.0
CS		Chest to Steering Wheel	360	9.0		
KDL	KBL	Left Knee to Dash/Seat Back	207	30.3	209	19.7
KDR	KBR	Right Knee to Dash/Seat Back	215	38.5	212	21.1
PAX	PAX	Pelvic Tilt Angle X		16.5		25.8
PAY	PAY	Pelvic Tilt Angle Y		-1.4		-1.3
PHX	PHX	Hip Point to Striker (X-Axis)	166		221	
PHZ	PHZ	Hip Point to Striker (Z-Axis)	247		339	

**DATA SHEET NO. 4
DUMMY LATERAL CLEARANCE DIMENSIONS**

Test Vehicle: 2019 Lexus UX 200 F Sport 5-Door Hatchback
 Test Program: NCAP Side MDB Impact Test

NHTSA No. O20195112
 Test Date: 4/4/2019

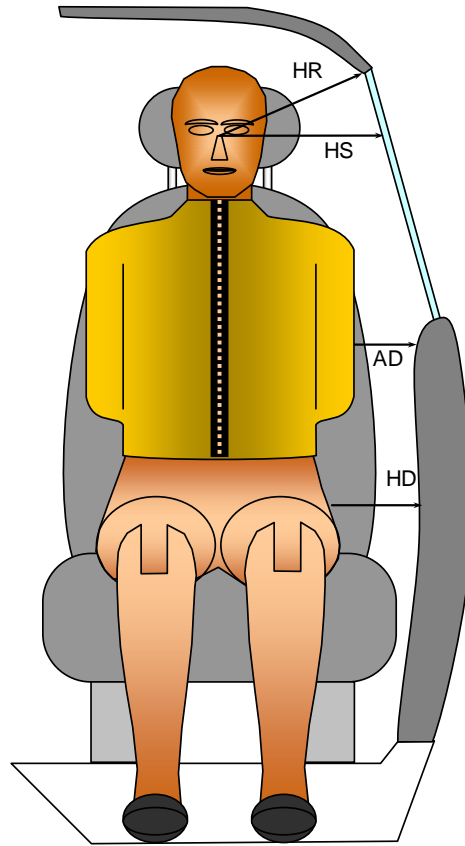

FRONT VIEW OF DUMMY

DUMMY LATERAL CLEARANCE DIMENSION INFORMATION

Code	Measurement Description	Units	Driver	Passenger
HR	Head to Side Header	mm	172	234
HS	Head to Side Window	mm	327	384
AD	Arm to Door	mm	113	176
HD	Hip Point to Door	mm	155	186

**DATA SHEET NO. 5
CAMERA AND INSTRUMENTATION DATA**

Test Vehicle: 2019 Lexus UX 200 F Sport 5-Door Hatchback
 Test Program: NCAP Side MDB Impact Test

NHTSA No. O20195112
 Test Date: 4/4/2019

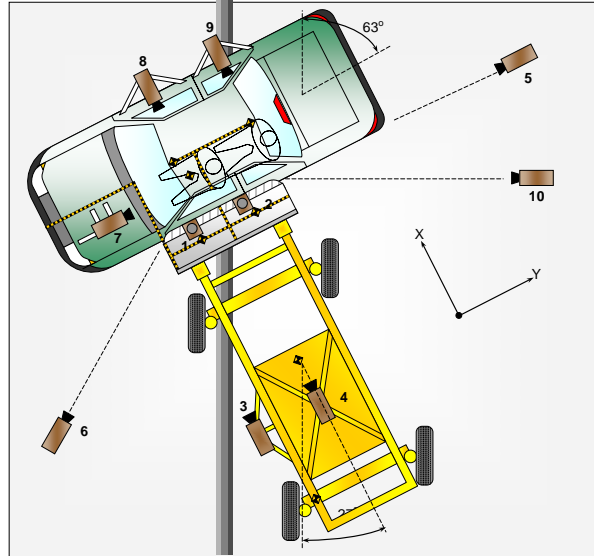

CAMERA LOCATIONS AND DATA

No.	Camera View	Coordinates (mm)			Lens Length (mm)	Operating Frame Rate (fps)
		X*	Y*	Z*		
1	Overhead Overall	460	500	-4995	8.5	1000
2	Overhead Close-Up	0	0	-4895	20	1000
3	Left Impact Point (MDB)				50	1000
4	Side Overall (MDB)				16	1000
5	Rear	-100	6250	-1480	24	1000
6	Left Front	-1860	-5700	-1390	24	1000
7	Driver Front (OB)				16	1000
8	Driver Side (OB)				8	1000
9	Passenger Side (OB)				8	1000
10	Real Time Left Rear					30
11	Real Time Inrun					30

Reference: Impact Point projected to Ground; +X = To Front of MDB, +Y = To Right of MDB, +Z = Down
 * All measurements accurate to ± 6 mm

INSTRUMENTATION

	Number of Channels
Driver Dummy	16
Passenger Dummy	19
Vehicle Structure	23
MDB Accelerometers	5
MDB Contacts	2
Total	65

DATA SHEET NO. 6 TEST VEHICLE ACCELEROMETER LOCATIONS

Test Vehicle: 2019 Lexus UX 200 F Sport 5-Door Hatchback
 Test Program: NCAP Side MDB Impact Test

NHTSA No. O20195112
 Test Date: 4/4/2019

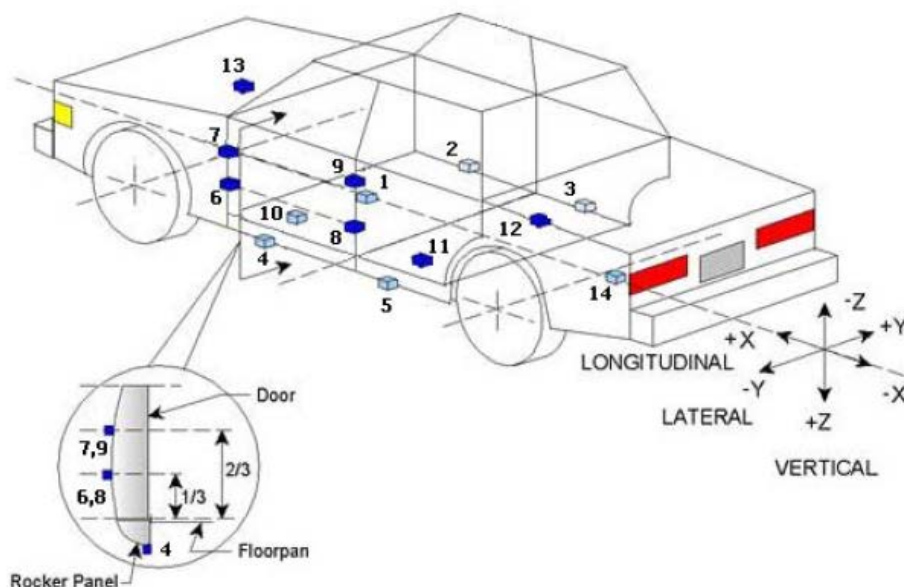

TEST VEHICLE ACCELEROMETER LOCATIONS

Accelerometer Location				
No.	ID	Coordinates (mm)		
		X	Y	Z
1	Vehicle CG	2399	200	-235
2	Right Sill at Front Seat	2184	715	-250
3	Right Sill at Rear Seat	1349	715	-245
4	Left Sill at Front Door	2538	-715	-245
5	Left Sill at Rear Door	1652	-715	-250
6	Left Lower A-Post	3026	-815	-580
7	Left Middle A-Post	3027	-819	-800
8	Left Lower B-Post	1964	-720	-630
9	Left Middle B-Post	1951	-710	-835
10	Front Seat Track	2089	-390	-296
11	Rear Seat Structure	1676	-370	-346
12	Rt. Rear Occ. Compartment	1715	380	-271
13	Engine Block	3693	-5	-858
14	Rear Above Axle	899	0	-569

Reference: X – Rear Surface of Vehicle (+ forward)
 Y – Vehicle Centerline (+ to right)
 Z – Ground Plane (+ down)

DATA SHEET NO. 7
MDB ACCELEROMETER LOCATIONS

Test Vehicle: 2019 Lexus UX 200 F Sport 5-Door Hatchback
Test Program: NCAP Side MDB Impact Test

NHTSA No. O20195112
Test Date: 4/4/2019

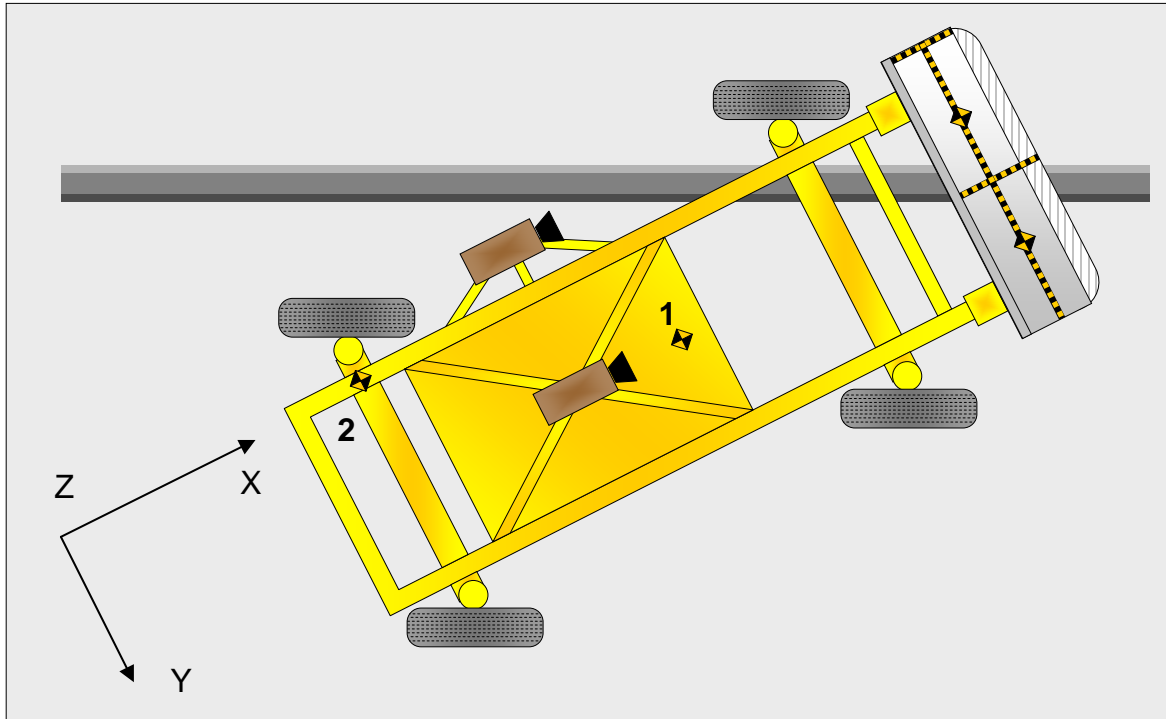

MDB ACCELEROMETER LOCATIONS

No.	Accelerometer Location	Coordinates (mm)		
		X	Y	Z
1	MDB CG	-1105	0	-330
2	MDB Rear	-2580	-650	-625

Reference: X – MDB Face (+ forward)
Y – MDB Centerline (+ to right)
Z – Ground Plane (+ down)

**DATA SHEET NO. 8
POST-TEST OBSERVATIONS**

Test Vehicle: 2019 Lexus UX 200 F Sport 5-Door Hatchback
 Test Program: NCAP Side MDB Impact Test

NHTSA No. Q20195112
 Test Date: 4/4/2019

TEST DUMMY INFORMATION AND CONTACT POINTS

Description	Front Seat Dummy (ES-2re)	Rear Seat Dummy (SID-lis)
Face	Curtain Airbag	Curtain Airbag
Top of Head	Curtain Airbag, Headliner	Curtain Airbag
Left Side of Head	Curtain Airbag	Curtain Airbag
Back of Head	Curtain Airbag, Headrest	Curtain Airbag, Headrest
Left Shoulder	Door Panel	Side Torso/Pelvis Airbag
Upper Torso	Side Torso/Pelvis Airbag, Seat Back	Side Torso/Pelvis Airbag, Seat Back
Lower Torso	Side Torso/Pelvis Airbag, Seat Back	Side Torso/Pelvis Airbag, Seat Back
Left Hip	Side Torso/Pelvis Airbag	Side Torso/Pelvis Airbag
Left Knee	Door Panel	Door Panel

POST-TEST DOOR PERFORMANCE

Description	Struck Side		Non-Struck Side		Rear Hatch / Other Door
	Front	Rear	Front	Rear	
Remained Closed and Operational	No	No	Yes	Yes	Yes
Total Separation from Vehicle at Hinges or Latches	No	No	No	No	No
Latch or Hinge Systems Pulled Out of Their Anchorages	No	No	No	No	No
Disengaged from Latched Position	No	No	No	No	No
Latch Separated from Striker	No	No	No	No	No
Jammed Shut	Yes	Yes	No	No	No
If Door Opened at Striker, Record Width of Opening at Striker (mm)					

POST-TEST SEAT PERFORMANCE

Description	Struck Side		Non-Struck Side	
	Front	Rear	Front	Rear
Seat Movement Along Seat Track	No	No	No	No
Seat Disengagement from Floor Pan	No	No	No	No
Seat Back Movement from Initial Position	No	No	No	No
Seat Back Collapse	No	No	No	No

POST-TEST STRUCTURAL OBSERVATIONS

Critical Areas of Performance	Observations and Conclusions
Pillar Performance	No Separation
Sill Separation	None
Windshield Damage	None
Side Window Damage	Window Cracked, LF Window Broken
Other Notable Effects	None

**DATA SHEET NO. 8 (CONTINUED)
POST-TEST OBSERVATIONS**

Test Vehicle: 2019 Lexus UX 200 F Sport 5-Door Hatchback
 Test Program: NCAP Side MDB Impact Test

NHTSA No. Q20195112
 Test Date: 4/4/2019

SUPPLEMENTAL RESTRAINT SYSTEM INFORMATION

Restraint Type	Struck Side Driver		Struck Side Rear Passenger	
	Mounted	Deployed	Mounted	Deployed
Frontal Airbag	Yes	No		
Knee Airbag	Yes	No		
Side Curtain Airbag	Yes	Yes	Yes	Yes
Side Torso/Pelvis Airbag	Yes	Yes	Yes	Yes
Seat Belt Pretensioner	Yes	Yes	Yes	Yes
Seat Belt Load Limiter	Yes		Yes	
Other:	No		No	

IMPACT POINT LOCATION DATA

Measured Parameter	Units	Tolerance	Value
Vehicle Wheel Base	mm		2644
Vertical Impact Reference Line (Aft of Front Axle) (Intended Impact Point)	mm		382
Actual Impact Point (Aft of Front Axle)	mm		380
Horizontal Offset (+forward / -rearward)	mm	+/- 50 of intended impact point	2
Vertical Offset (+down / -up)	mm	+/- 20 of intended impact point	2

**DATA SHEET NO. 9
MDB SUMMARY OF RESULTS**

Test Vehicle: 2019 Lexus UX 200 F Sport 5-Door Hatchback
 Test Program: NCAP Side MDB Impact Test

NHTSA No. Q20195112
 Test Date: 4/4/2019

MDB SPECIFICATIONS

Measurement Description	Length (mm)
Overall Width of Framework Carriage	1250
Overall Length Including Honeycomb Face	4119
Wheelbase of Framework Carriage	2584
CG Location aft of Front Axle	1128

MDB WEIGHTS

	Units	Front Axle	Rear Axle	Total
Left	kg	427.9	264.0	
Right	kg	340.6	331.2	
Ratio	%	56.4	43.6	
Totals	kg	768.5	595.2	1363.7

SPEED AND ANGLE AT IMPACT DATA

Measured Parameter	Units	Requirement	Value
Trap No. 1 Velocity (Primary)	km/h	61.1 to 62.7	62.13
Trap No. 2 Velocity (Redundant)	km/h	61.1 to 62.7	62.03
MDB CL to Target Vehicle CL	degrees	88.5 to 91.5	90.2
MDB Forward Line of Motion to Target Vehicle CL	degrees	62.5 to 63.5	63.0
MDB Crabbed Angle to MDB Forward Line of Motion	degrees	26 to 28	26.8

**DATA SHEET NO. 10
TEST VEHICLE PROFILE MEASUREMENTS**

Test Vehicle: 2019 Lexus UX 200 F Sport 5-Door Hatchback
Test Program: NCAP Side MDB Impact Test

NHTSA No. Q20195112
Test Date: 4/4/2019

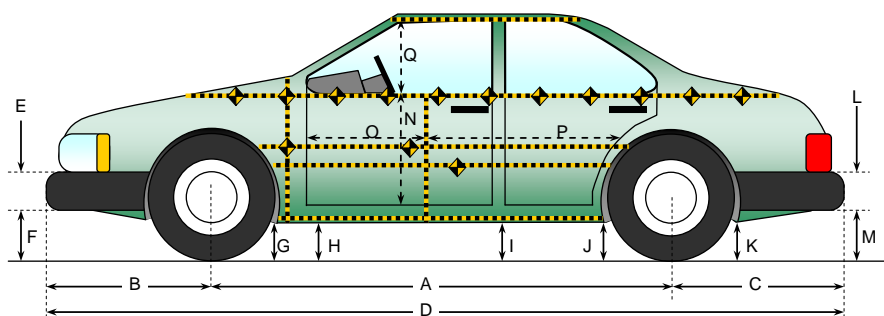

All measurements in (mm) with tolerance of ± 3 mm

LEFT SIDE VIEW

VEHICLE PRE- AND POST-TEST MEASUREMENT INFORMATION

Code	Measurement Description	Pre-Test	Post-Test	Difference
A	Wheelbase	2644	2626	18
B	Front Axle to FSOV	965	980	-15
C	Rear Axle to RSOV	883	882	1
D	Total Length at Centerline	4492	4488	4
E	Front Bumper Thickness	150	150	0
F	Front Bumper Bottom to Ground	209	211	-2
G	Sill Height at Front Wheel Well	217	216	1
H	Sill Height at Front Door Leading Edge	214	211	3
I	Sill Height at B Pillar	221	216	5
J1	Sill Height at Rear Wheel Well	207	225	-18
J2	Pinch Weld Height at Rear Wheel Well	217	213	4
K	Sill Height Aft of Rear Wheel Well	248	265	-17
L	Rear Bumper Thickness	156	156	0
M	Rear Bumper Bottom to Ground	340	357	-17
N	Sill Height to Window Bottom Sill	761	700	61
O	Front Door Leading Edge to Impact CL	744	726	18
P	Rear Door Trailing Edge to Impact CL	1042	1004	38
Q	Front Window Opening	405	402	3
R	Right Side Length	3406	3410	-4
S	Left Side Length	3406	3395	11
T	Vehicle Width at B Post	1799	1736	63

DATA SHEET NO. 11
TEST VEHICLE EXTERIOR CRUSH MEASUREMENTS

Test Vehicle: 2019 Lexus UX 200 F Sport 5-Door Hatchback
 Test Program: NCAP Side MDB Impact Test

NHTSA No. O20195112
 Test Date: 4/4/2019

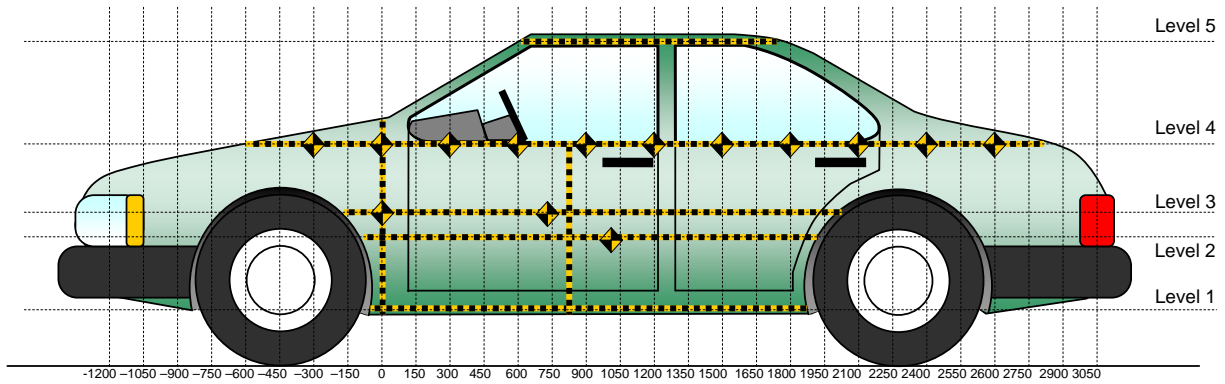

All Measurements Shown in mm

LEFT SIDE VIEW

MAXIMUM EXTERIOR CRUSH MEASUREMENTS

Level	Measurement Description	Height Above Ground	Maximum Exterior Static Crush	Distance from Impact
1	Sill Top	337	114	900
2	Occupant H-Point	580	159	900
3	Mid Door	605	166	750
4	Window Sill	981	88	1650
5	Window Top	1444	15	1500

Note: The measurements are taken along the vertical impact reference line. Vehicle measurements forward of the vertical impact reference line are negative.

DATA SHEET NO. 11 (CONTINUED)
TEST VEHICLE EXTERIOR CRUSH MEASUREMENTS

Test Vehicle: 2019 Lexus UX 200 F Sport 5-Door Hatchback
 Test Program: NCAP Side MDB Impact Test

NHTSA No. O20195112
 Test Date: 4/4/2019

	Pre-Test					Post-Test					Difference				
	1	2	3	4	5	1	2	3	4	5	1	2	3	4	5
-2100															
-1950															
-1800															
-1650															
-1500															
-1350															
-1200															
-1050															
-900															
-750															
-600															
-450															
-300				335					340					5	
-150				318					326					8	
0				307					314					7	
150	232	208	206	298		298	298	293	308		66	90	87	10	
300	225	203	201			310	334	339			85	131	138		
450	215	199	197	285		314	342	347	296		99	143	150	11	
600	207	198	195	276		315	348	355	285		108	150	160	9	
750	203	199	197	268	551	316	357	363	282	560	113	158	166	14	9
900	201	202	200	262	530	315	361	352	282	542	114	159	152	20	12
1050	211	207	205	254	517	312	326	333	276	531	101	119	128	22	14
1200	223	214	212	248	512	321	298	294	286	524	98	84	82	38	12
1350	236	218	218	245	510	320	317	328	300	522	84	99	110	55	12
1500	237	219	219	245	509	321	335	348	313	524	84	116	129	68	15
1650	235	214	214	255	511	317	341	348	343	525	82	127	134	88	14
1800	235	207	206	276	516	267	300	305	322	526	32	93	99	46	10
1950				290	525				306	536				16	11
2100				284	551				281	560				-3	9
2250				285	576				296	584				11	8
2400				289					298					9	
2550															
2700															
2850															
3000															
3150															
3300															
3450															
3600															
3750															
3900															

NOTE: Pre-test measurements are taken when the vehicle is in the "As Tested" weight condition. Vehicle measurements forward of the vertical impact reference line are negative. The crush profile grid is established prior to the test based on an estimated impact point.

DATA SHEET NO. 11 (CONTINUED)
TEST VEHICLE EXTERIOR CRUSH MEASUREMENTS

Test Vehicle: 2019 Lexus UX 200 F Sport 5-Door Hatchback
 Test Program: NCAP Side MDB Impact Test

NHTSA No. O20195112
 Test Date: 4/4/2019

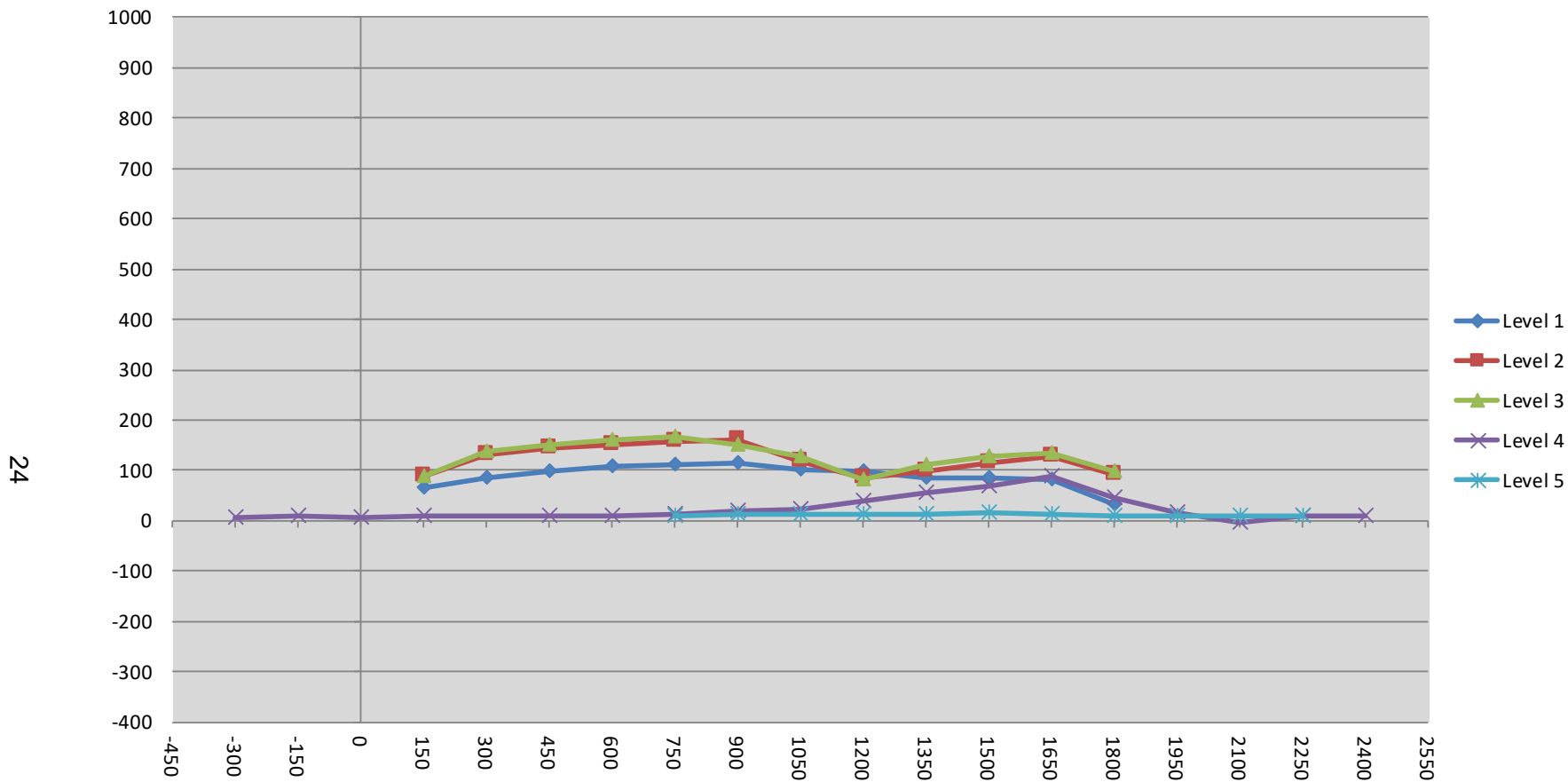

24

DATA SHEET NO. 12 MDB EXTERIOR STATIC CRUSH MEASUREMENTS

Test Vehicle: 2019 Lexus UX 200 F Sport 5-Door Hatchback
 Test Program: NCAP Side MDB Impact Test

NHTSA No. Q20195112
 Test Date: 4/4/2019

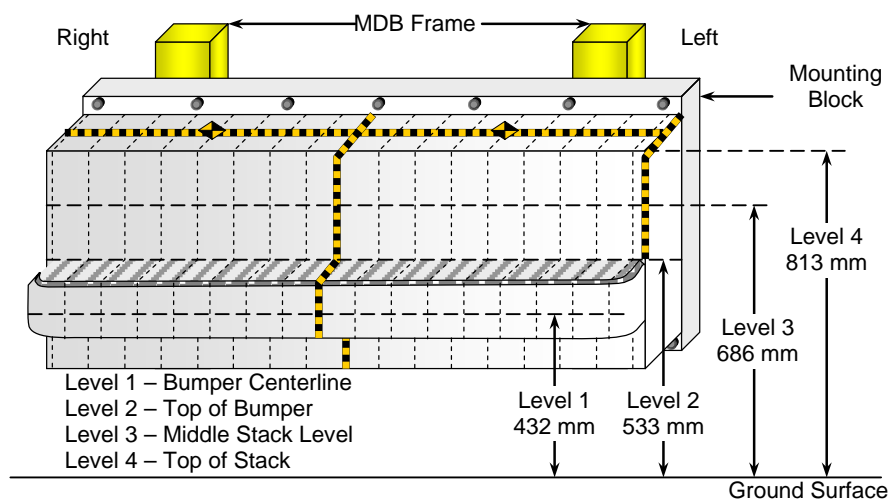

FRONT VIEW

MAXIMUM STATIC CRUSH OF HONEYCOMB IMPACT FACE

Row	Vertical Location		From Centerline		Maximum Crush
	Description	Height	Distance	Direction	
A	Center of Bumper	432	700	Left	233
B	Top of Bumper	533	700	Right	185
C	Mid-Level	686	800	Left	178
D	Top of Stack	813	800	Left	236

DEFORMABLE BARRIER STATIC CRUSH

Stack Level	Distance Right of Center (mm)								C _L	Distance Left of Center (mm)							
	800	700	600	500	400	300	200	100		0	100	200	300	400	500	600	700
4	96	61	59	79	111	153	156	120	105	112	117	123	124	140	168	190	236
3	103	81	80	99	101	129	136	97	88	77	66	67	71	80	97	137	178
2	180	185	180	179	139	136	136	130	135	139	163	161	159	158	156	163	173
1	229	230	221	213	212	211	211	208	205	204	203	201	199	200	208	233	221

**DATA SHEET NO. 13
VEHICLE AND MDB DAMAGE PROFILE DISTANCES**

Test Vehicle: 2019 Lexus UX 200 F Sport 5-Door Hatchback
 Test Program: NCAP Side MDB Impact Test

NHTSA No. Q20195112
 Test Date: 4/4/2019

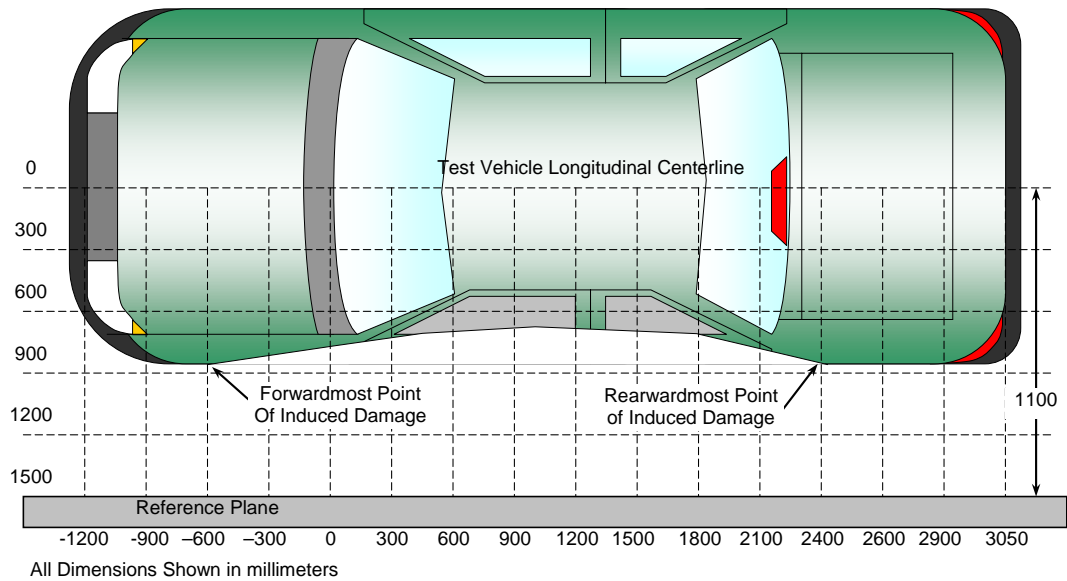

TOP VIEW

VEHICLE DAMAGE PROFILE DISTANCES

DPD	Distance from Impact Point (mm)	Level	Post-Test (mm)	Pre-Test (mm)	Max. Static Crush (mm)
1	1880	3	251	215	36
2	1514	3	352	219	133
3	1148	3	304	210	94
4	782	3	361	198	163
5	416	3	342	198	144
6	50	3	304	196	108

MDB DAMAGE PROFILE DISTANCES

DPD	Distance from Impact Point (mm)	Level	Post-Test (mm)	Pre-Test (mm)	Max. Static Crush (mm)
1	800 mm right of center	1	705	476	229
2	480 mm right of center	1	683	463	220
3	160 mm right of center	1	669	463	206
4	160 mm left of center	1	660	463	197
5	480 mm left of center	1	675	463	212
6	800 mm left of center	1	697	476	221

DATA SHEET NO. 14
FMVSS NO. 301 STATIC ROLLOVER RESULTS

Test Vehicle: 2019 Lexus UX 200 F Sport 5-Door Hatchback
 Test Program: NCAP Side MDB Impact Test

NHTSA No. O20195112
 Test Date: 4/4/2019

Test Time: 11:05 am

Temperature: 21.7 °C

- A. From impact until vehicle motion ceases: 0.0
 (Maximum Allowable = 1 ounce) oz.
- B. For the 5 minute period after motion ceases: 0.0
oz.
- C. For the following 25 minutes: None
 (Maximum Allowable = 1 ounce / minute)
- D. Spillage Details: None

FMVSS 301 STATIC ROLLOVER DATA

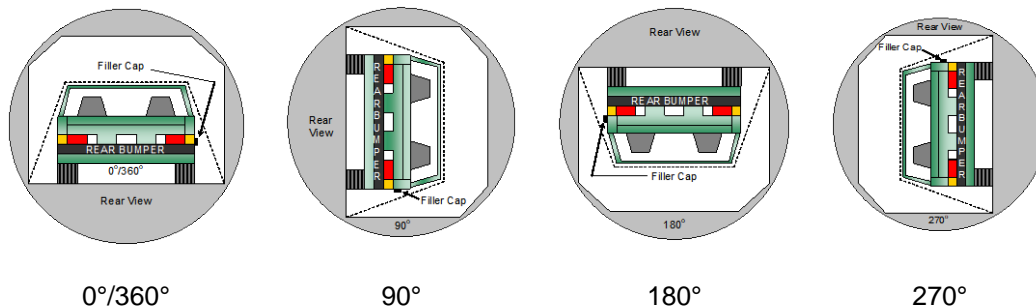

ROLLOVER SOLVENT COLLECTION TIME TABLE IN SECONDS

Test Phase	Rotation Time	Hold Time	Total Time
0° to 90°	111	300	411
90° to 180°	114	300	414
180° to 270°	110	300	410
270° to 360°	113	300	413

FMVSS 301 ROLLOVER SPILLAGE TABLE (units in ounces)

Test Phase	First 5 Minutes	Sixth Minute	Seventh Minute	Eighth Minute
0° to 90°	0.0	0.0	0.0	
90° to 180°	0.0	0.0	0.0	
180° to 270°	0.0	0.0	0.0	
270° to 360°	0.0	0.0	0.0	

ROLLOVER SOLVENT SPILLAGE LOCATION TABLE

Test Phase	Spillage Location
0° to 90°	
90° to 180°	
180° to 270°	
270° to 360°	

DATA SHEET NO. 15
DUMMY/VEHICLE TEMPERATURE STABILIZATION DATA

Test Vehicle: 2019 Lexus UX 200 F Sport 5-Door Hatchback
 Test Program: NCAP Side MDB Impact Test

NHTSA No. O20195112
 Test Date: 4/4/2019

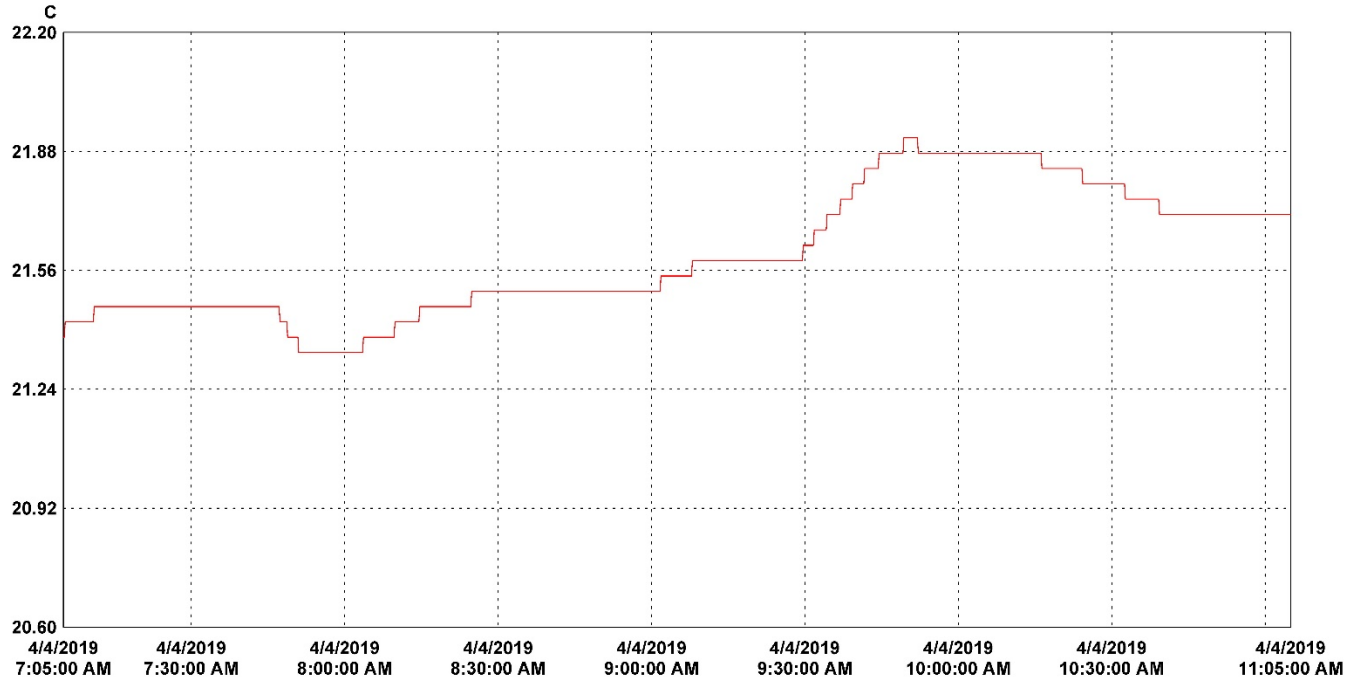

LN	Serial #	Description	CH	Value	Maximum	Average	Minimum	Units	CH description	Logger file
1	17012040	VSC_North_Hall	1	21.92	21.60	21.34	C	Temperature	17012040_VSC_North_Hall.spl	

**APPENDIX A
PHOTOGRAPHS**

TABLE OF PHOTOGRAPHS

		<u>Page No.</u>
Photo No. 001	As Delivered Right Front Three-Quarter View of Test Vehicle	A-1
Photo No. 002	As Delivered Left Rear Three-Quarter View of Test Vehicle	A-1
Photo No. 003	Pre-Test Frontal View of Test Vehicle	A-2
Photo No. 004	Post-Test Frontal View of Test Vehicle	A-2
Photo No. 005	Pre-Test Left Front Three-Quarter View of Test Vehicle	A-3
Photo No. 006	Post-Test Left Front Three-Quarter View of Test Vehicle	A-3
Photo No. 007	Pre-Test Left Side View of Test Vehicle	A-4
Photo No. 008	Post-Test Left Side View of Test Vehicle	A-4
Photo No. 009	Pre-Test Left Three-Quarter Rear View of Test Vehicle	A-5
Photo No. 010	Post-Test Left Three-Quarter Rear View of Test Vehicle	A-5
Photo No. 011	Pre-Test Rear View of Test Vehicle	A-6
Photo No. 012	Post-Test Rear View of Test Vehicle	A-6
Photo No. 013	Pre-Test Right Side View of Test Vehicle	A-7
Photo No. 014	Post-Test Right Side View of Test Vehicle	A-7
Photo No. 015	Pre-Test Overhead View of Test Area	A-8
Photo No. 016	Post-Test Overhead View of Test Area	A-8
Photo No. 017	Pre-Test Left Side View of MDB Positioned Against Side of Test Vehicle	A-9
Photo No. 018	Pre-Test Right Side View of MDB Positioned Against Side of Test Vehicle	A-9
Photo No. 019	Pre-Test Close-Up View of Impact Point Target	A-10
Photo No. 020	Post-Test Close-Up View of Impact Point Target	A-10
Photo No. 021	Pre-Test Left Front Door Latch Close-Up	A-11
Photo No. 022	Post-Test Left Front Door Latch Close-Up	A-11

		<u>Page No.</u>
Photo No. 023	Pre-Test Left Rear Door Latch Close-Up	A-12
Photo No. 024	Post-Test Left Rear Door Latch Close-Up	A-12
Photo No. 025	Pre-Test Front Close-Up View of Driver Dummy	A-13
Photo No. 026	Post-Test Front Close-Up View of Driver Dummy	A-13
Photo No. 027	Pre-Test Left Side View of Driver Dummy Showing Belt and Chalking	A-14
Photo No. 028	Pre-Test Left Side View of Driver Dummy Shoulder and Door Top View	A-14
Photo No. 029	Post-Test Left Side View of Driver Dummy Shoulder and Door Top View	A-15
Photo No. 030	Pre-Test Frontal View of Driver Seat Back Prior to Dummy Positioning	A-15
Photo No. 031	Pre-Test Frontal View of Driver Dummy Head and Shoulders in Relation to Head Restraint	A-16
Photo No. 032	Pre-Test Frontal View of Driver Seat Pan Prior to Dummy Positioning	A-16
Photo No. 033	Pre-Test Overhead View of Driver Dummy Thighs on Seat Pan	A-17
Photo No. 034	Pre-Test Placement of Driver Dummy's Feet	A-17
Photo No. 035	Pre-Test View of Belt Anchorage for Driver Dummy	A-18
Photo No. 036	Pre-Test Left Side View of Steering Wheel	A-18
Photo No. 037	Pre-Test View of Disengaged Parking Brake	A-19
Photo No. 038	Pre-Test View of Parking Brake	A-19
Photo No. 039	Pre-Test Close-Up Left Side View of Driver Seat Track	A-20
Photo No. 040	Pre-Test Close-Up Left Side View of Driver Seat Back	A-20
Photo No. 041	Pre-Test Close-Up View of Driver Seat Back or Head Restraint	A-21
Photo No. 042	Pre-Test Driver Dummy and Door Clearance View	A-21
Photo No. 043	Post-Test Driver Dummy and Door Clearance View	A-22

		<u>Page No.</u>
Photo No. 044	Pre-Test Right Side View of Driver Dummy and Front Seat of Occupant Compartment	A-22
Photo No. 045	Post-Test Right Side View of Driver Dummy and Front Seat of Occupant Compartment	A-23
Photo No. 046	Pre-Test Driver Inner Door Panel View	A-23
Photo No. 047	Post-Test Driver Inner Door Panel View	A-24
Photo No. 048	Post-Test Driver Dummy Close-up Head Contact with Vehicle Interior View	A-24
Photo No. 049	Post-Test Driver Dummy Close-up Head Contact with Side Airbag View	A-25
Photo No. 050	Post-Test Driver Dummy Close-up Torso Contact with Vehicle Interior View	A-25
Photo No. 051	Post-Test Driver Dummy Close-up Torso Contact with Side Airbag View	A-26
Photo No. 052	Post-Test Driver Dummy Close-up Pelvis Contact with Vehicle Interior View	A-26
Photo No. 053	Post-Test Driver Dummy Close-up Pelvis Contact with Side Airbag View	A-27
Photo No. 054	Post-Test Driver Dummy Close-up Knee Contact View	A-27
Photo No. 055	Pre-Test Left Side View of Rear Passenger Dummy Showing Belt and Chalking	A-28
Photo No. 056	Pre-Test Left Side View of Rear Passenger Dummy Shoulder and Door Top View	A-28
Photo No. 057	Post-Test Left Side View of Rear Passenger Dummy Shoulder and Door Top View	A-29
Photo No. 058	Pre-Test Frontal View of Rear Passenger Seat Back Prior to Dummy Positioning	A-29
Photo No. 059	Pre-Test Frontal View of Rear Passenger Dummy Head and Shoulders in Relation to Head Restraint	A-30
Photo No. 060	Pre-Test Overhead View of Rear Passenger Seat Pan Prior to Dummy Positioning	A-30
Photo No. 061	Pre-Test Overhead View of Rear Passenger Dummy Thighs on Seat Pan	A-31
Photo No. 062	Pre-Test View of Rear Passenger Dummy's Neck Showing Position of Adjustable Neck Bracket	A-31

		<u>Page No.</u>
Photo No. 063	Pre-Test View of Rear Passenger Dummy's Head Showing Dummy's Head is Level	A-32
Photo No. 064	Pre-Test Placement of Rear Passenger Dummy's Feet	A-32
Photo No. 065	Pre-Test View of Belt Anchorage for Rear Passenger Dummy	A-33
Photo No. 066	Pre-Test Close-Up Left Side View of Rear Passenger Seat Track	A-33
Photo No. 067	Pre-Test Close-Up Left Side View of Rear Passenger Seat Back	A-34
Photo No. 068	Pre-Test Close-up View of Rear Passenger Seat Back or Head Restraint	A-34
Photo No. 069	Pre-Test Rear Passenger Dummy and Door Clearance View	A-35
Photo No. 070	Post-Test Rear Passenger Dummy and Door Clearance View	A-35
Photo No. 071	Pre-Test Right Side View of Rear Passenger Dummy and Rear Seat Occupant Compartment	A-36
Photo No. 072	Post-Test Right Side View of Rear Passenger Dummy and Rear Seat Occupant Compartment	A-36
Photo No. 073	Pre-Test Rear Passenger Inner Door Panel View	A-37
Photo No. 074	Post-Test Rear Passenger Inner Door Panel View	A-37
Photo No. 075	Post-Test Rear Passenger Dummy Close-up Head Contact with Vehicle Interior View	A-38
Photo No. 076	Post-Test Rear Passenger Dummy Close-up Head Contact with Side Airbag View	A-38
Photo No. 077	Post-Test Rear Passenger Dummy Close-up Torso Contact with Vehicle Interior View	A-39
Photo No. 078	Post-Test Rear Passenger Dummy Close-up Torso Contact with Side Airbag View	A-39
Photo No. 079	Post-Test Rear Passenger Dummy Close-up Pelvis Contact with Vehicle Interior View	A-40
Photo No. 080	Post-Test Rear Passenger Dummy Close-up Pelvis Contact with Side Airbag View	A-40
Photo No. 081	Post-Test Rear Passenger Dummy Close-up Knee Contact View	A-41
Photo No. 082	Pre-Test View of Fuel Filler Cap or Fuel Filler Neck	A-41

		<u>Page No.</u>
Photo No. 083	Post-Test View of Fuel Filler Cap or Fuel Filler Neck	A-42
Photo No. 084	Pre-Test Front View of MDB Impactor Face	A-42
Photo No. 085	Post-Test Front View of MDB Impactor Face	A-43
Photo No. 086	Pre-Test Top View of MDB Impactor Face	A-43
Photo No. 087	Post-Test Top View of MDB Impactor Face	A-44
Photo No. 088	Pre-Test Left Side View of MDB Impactor Face	A-44
Photo No. 089	Post-Test Left Side View of MDB Impactor Face	A-45
Photo No. 090	Pre-Test Right Side View of MDB Impactor Face	A-45
Photo No. 091	Post-Test Right Side View of MDB Impactor Face	A-46
Photo No. 092	Close-Up View of Vehicle's Certification Label	A-46
Photo No. 093	Close-Up View of Vehicle's Tire Information Placard or Label	A-47
Photo No. 093a	Close-Up View of Vehicle Load Carrying Capacity Reduction Label	A-47
Photo No. 094	Pre-Test Ballast View	A-48
Photo No. 095	Post-Test Primary and Redundant Speed Trap Read-Out	A-48
Photo No. 096	FMVSS No. 301 Static Rollover 0 Degrees	A-49
Photo No. 097	FMVSS No. 301 Static Rollover 90 Degrees	A-49
Photo No. 098	FMVSS No. 301 Static Rollover 180 Degrees	A-50
Photo No. 099	FMVSS No. 301 Static Rollover 270 Degrees	A-50
Photo No. 100	FMVSS No. 301 Static Rollover 360 Degrees	A-51
Photo No. 101	Impact Event	A-51
Photo No. 102	Monroney Label	A-52
Photo No. 103	Head Restraint Use and Adjustment Information from Vehicle Owner's Manual	A-52



Photo No. 001 - As Delivered Right Front Three-Quarter View of Test Vehicle



Photo No. 002 - As Delivered Left Rear Three-Quarter View of Test Vehicle



Photo No. 003 - Pre-Test Frontal View of Test Vehicle

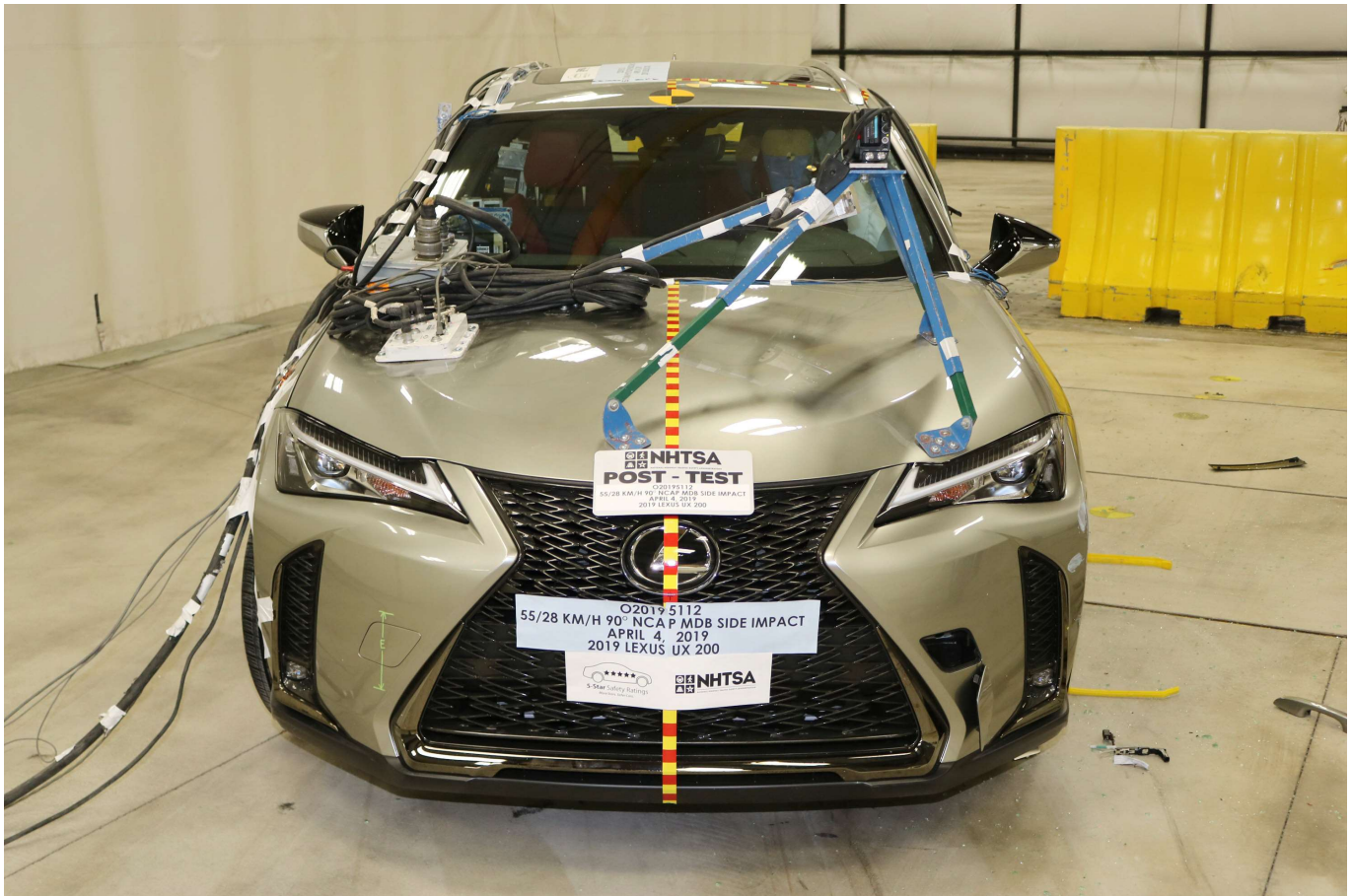

Photo No. 004 - Post-Test Frontal View of Test Vehicle

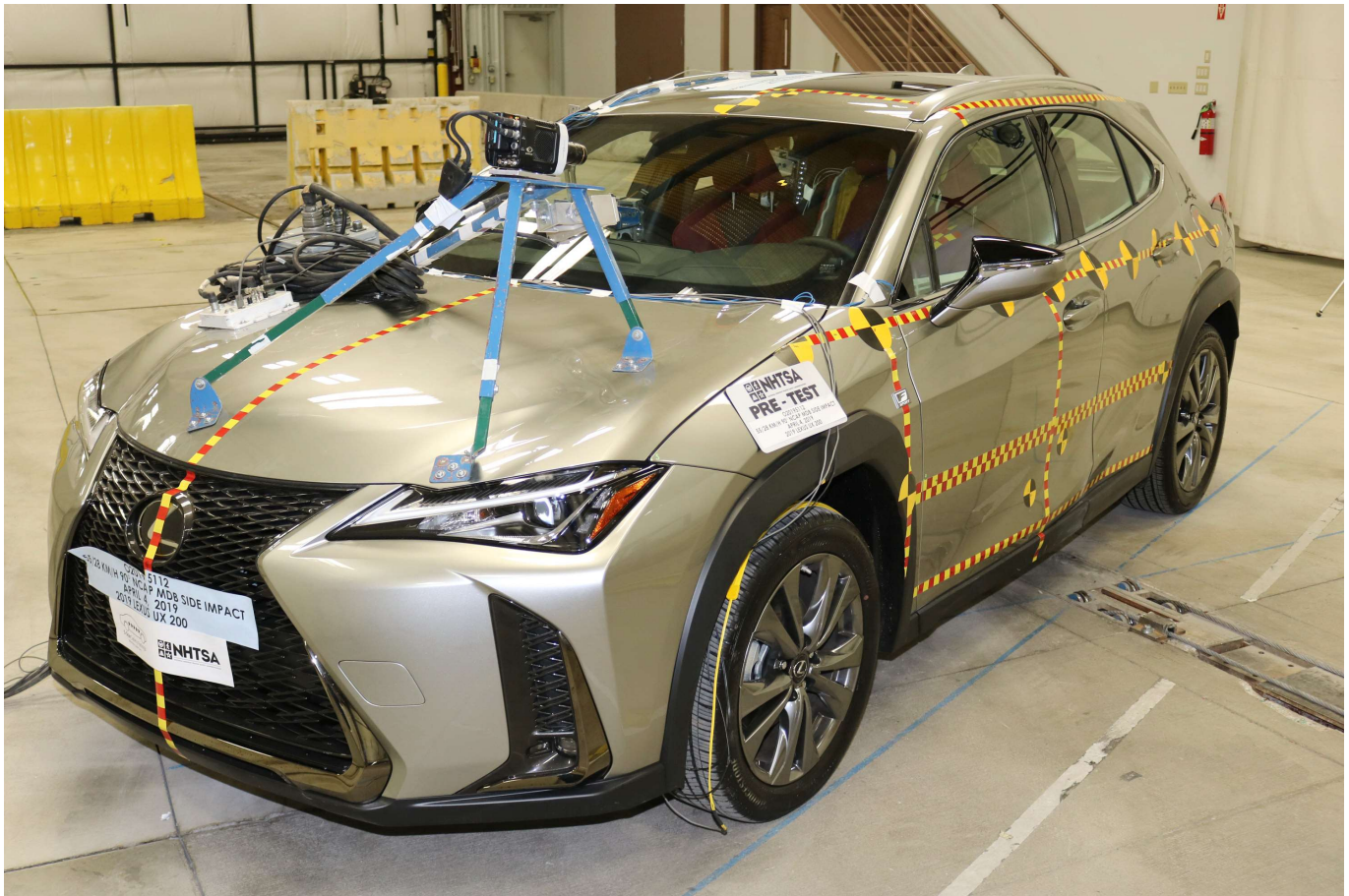

Photo No. 005 - Pre-Test Left Front Three-Quarter View of Test Vehicle

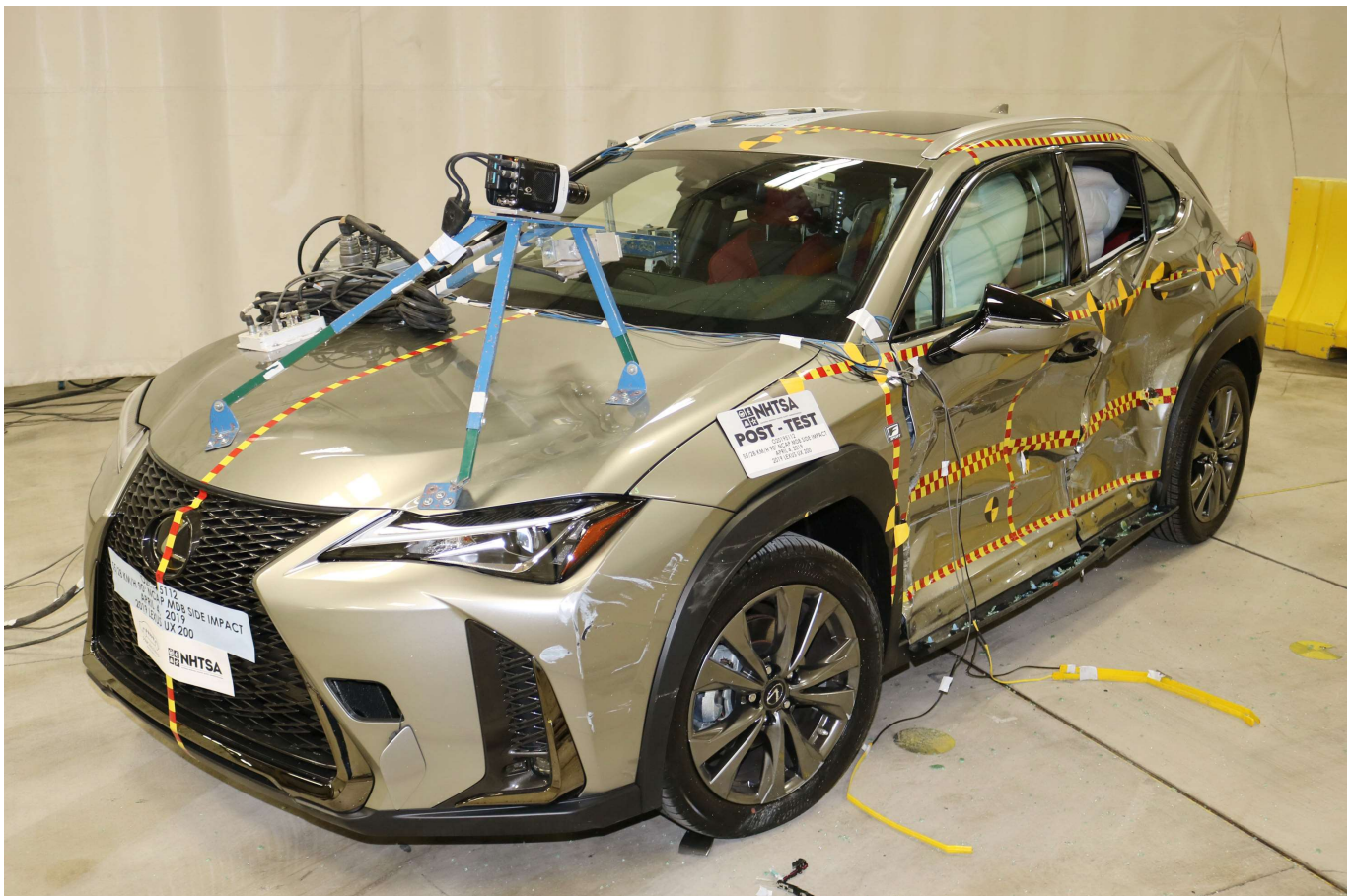

Photo No. 006 - Post-Test Left Front Three-Quarter View of Test Vehicle



Photo No. 007 - Pre-Test Left Side View of Test Vehicle



Photo No. 008 - Post-Test Left Side View of Test Vehicle



Photo No. 009 - Pre-Test Left Three-Quarter Rear View of Test Vehicle



Photo No. 010 - Post-Test Left Three-Quarter Rear View of Test Vehicle



Photo No. 011 - Pre-Test Rear View of Test Vehicle

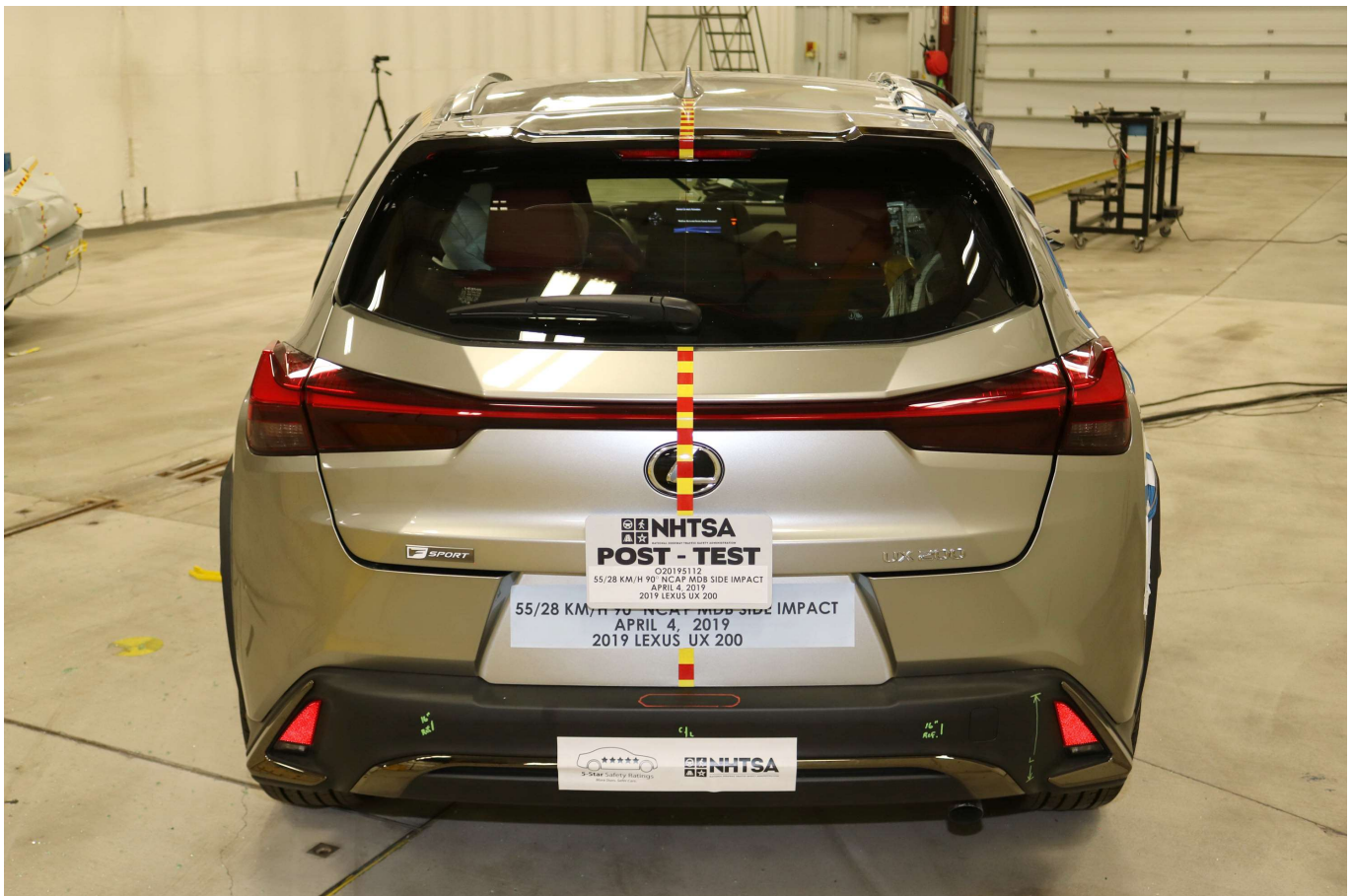

Photo No. 012 - Post-Test Rear View of Test Vehicle



Photo No. 013 - Pre-Test Right Side View of Test Vehicle



Photo No. 014 - Post-Test Right Side View of Test Vehicle

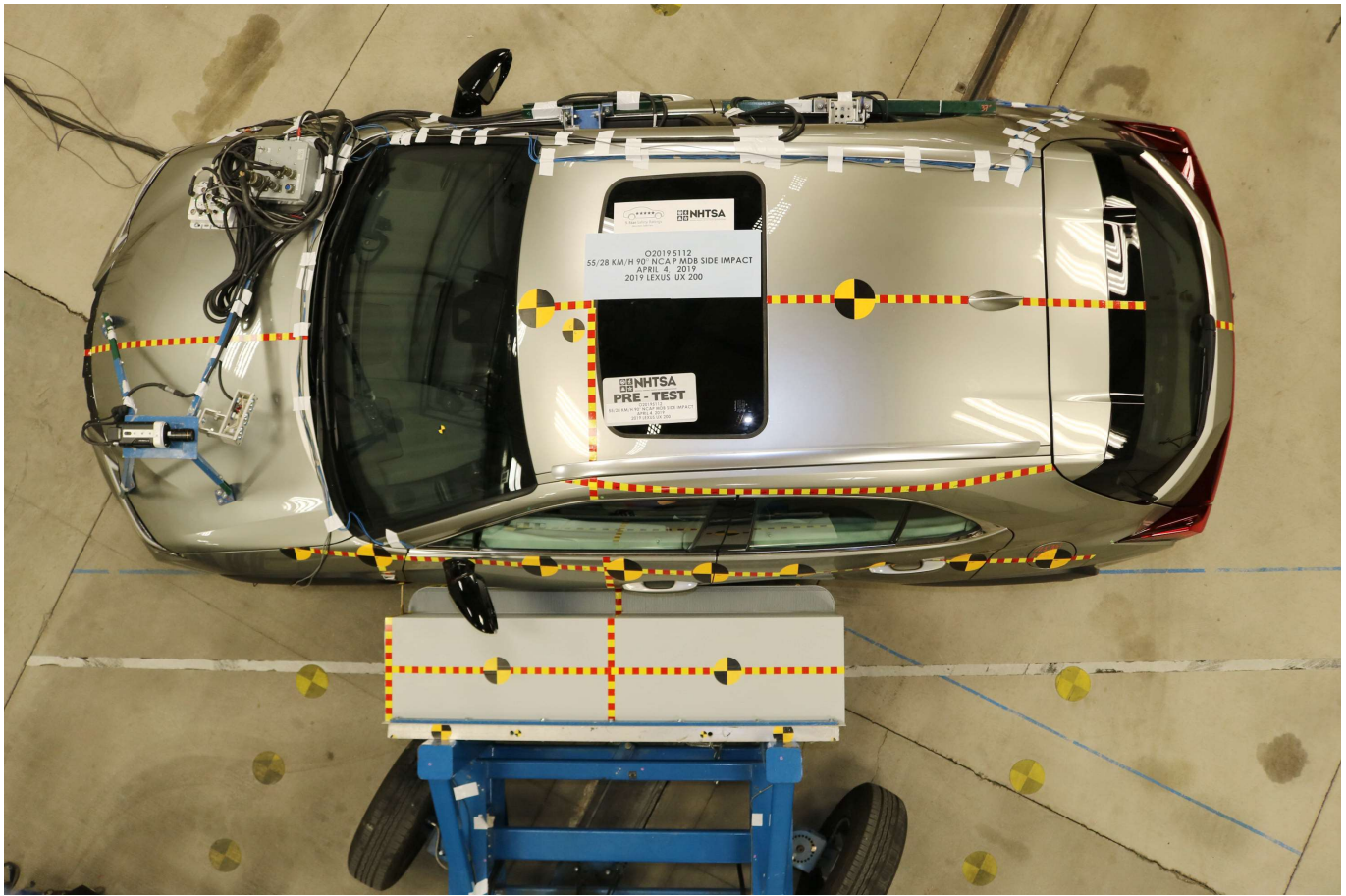

Photo No. 015 - Pre-Test Overhead View of Test Area

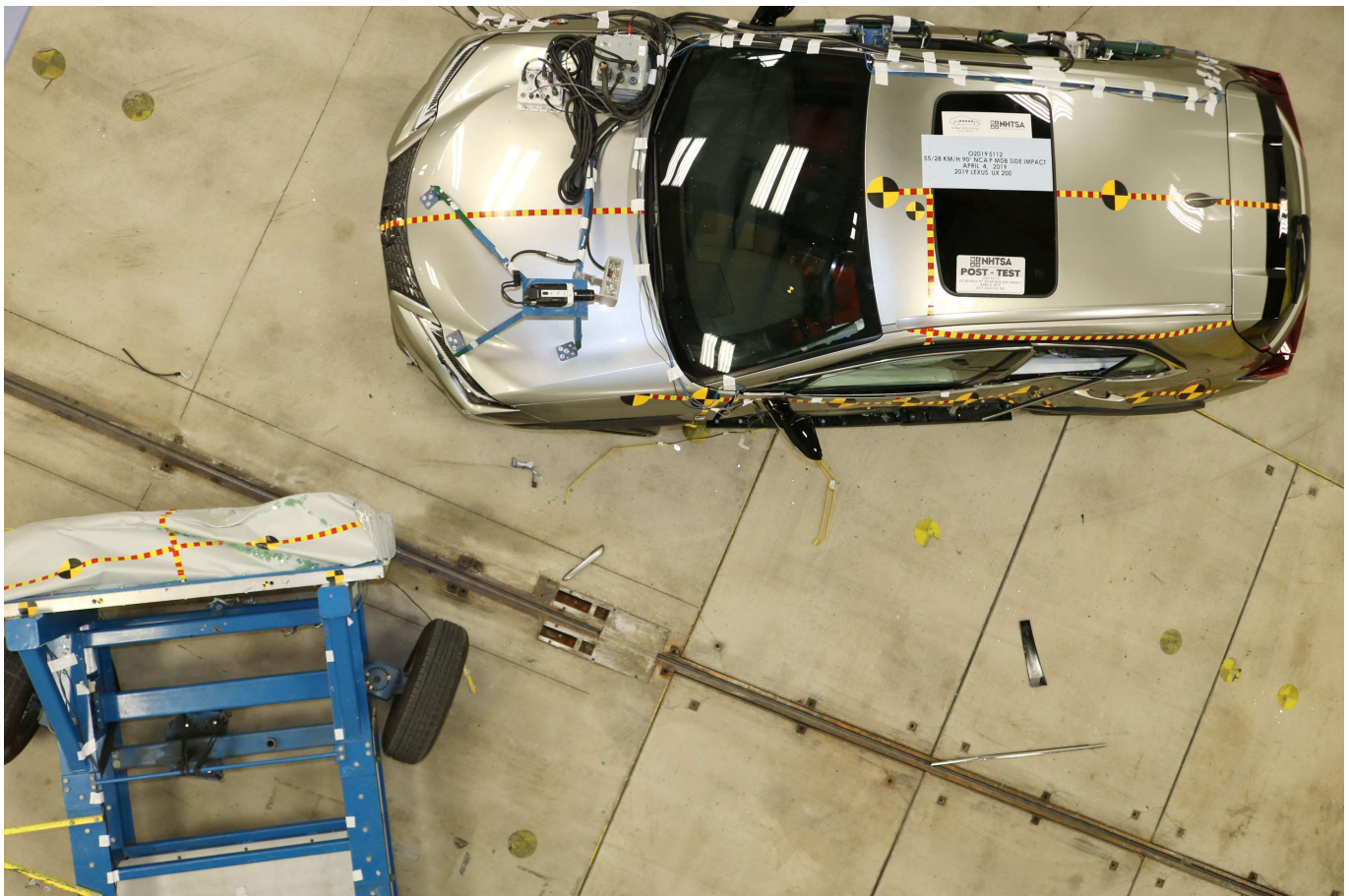

Photo No. 016 - Post-Test Overhead View of Test Area



Photo No. 017 - Pre-Test Left Side View of MDB Positioned Against Side of Test Vehicle



Photo No. 018 - Pre-Test Right Side View of MDB Positioned Against Side of Test Vehicle



Photo No. 019 - Pre-Test Close-Up View of Impact Point Target



Photo No. 020 - Post-Test Close-Up View of Impact Point Target



Photo No. 021 - Pre-Test Left Front Door Latch Close-Up



Photo No. 022 - Post-Test Left Front Door Latch Close-Up



Photo No. 023 - Pre-Test Left Rear Door Latch Close-Up



Photo No. 024 - Post-Test Left Rear Door Latch Close-Up



Photo No. 025 - Pre-Test Front Close-Up View of Driver Dummy



Photo No. 026 - Post-Test Front Close-Up View of Driver Dummy



Photo No. 027 - Pre-Test Left Side View of Driver Dummy Showing Belt and Chalking



Photo No. 028 - Pre-Test Left Side View of Driver Dummy Shoulder and Door Top View



Photo No. 029 - Post-Test Left Side View of Driver Dummy Shoulder and Door Top View



Photo No. 030 - Pre-Test Frontal View of Driver Seat Back Prior to Dummy Positioning



Photo No. 031 - Pre-Test Frontal View of Driver Dummy Head and Shoulders in Relation to Head Restraint



Photo No. 032 - Pre-Test Frontal View of Driver Seat Pan Prior to Dummy Positioning



Photo No. 033 - Pre-Test Overhead View of Driver Dummy Thighs on Seat Pan



Photo No. 034 - Pre-Test Placement of Driver Dummy Feet



Photo No. 035 - Pre-Test View of Belt Anchorage for Driver Dummy



Photo No. 036 - Pre-Test Left Side View of Steering Wheel



Photo No. 037 - Pre-Test View of Disengaged Parking Brake



Photo No. 038 - Pre-Test View of Parking Brake



Photo No. 039 - Pre-Test Close-Up Left Side View of Driver Seat Track



Photo No. 040 - Pre-Test Close-Up Left Side View of Driver Seat Back



Photo No. 041 - Pre-Test Close-Up View of Driver Seat Back or Head Restraint



Photo No. 042 - Pre-Test Driver Dummy and Door Clearance View



Photo No. 043 - Post-Test Driver Dummy and Door Clearance View



Photo No. 044 - Pre-Test Right Side View of Driver Dummy and Front Seat of Occupant Compartment



Photo No. 045 - Post-Test Right Side View of Driver Dummy and Front Seat of Occupant Compartment



Photo No. 046 - Pre-Test Driver Inner Door Panel View



Photo No. 047 - Post-Test Driver Inner Door Panel View



Photo No. 048 - Post-Test Driver Dummy Close-up Head Contact with Vehicle Interior View



Photo No. 049 - Post-Test Driver Dummy Close-up Head Contact with Side Airbag View



Photo No. 050 - Post-Test Driver Dummy Close-up Torso Contact with Vehicle Interior View

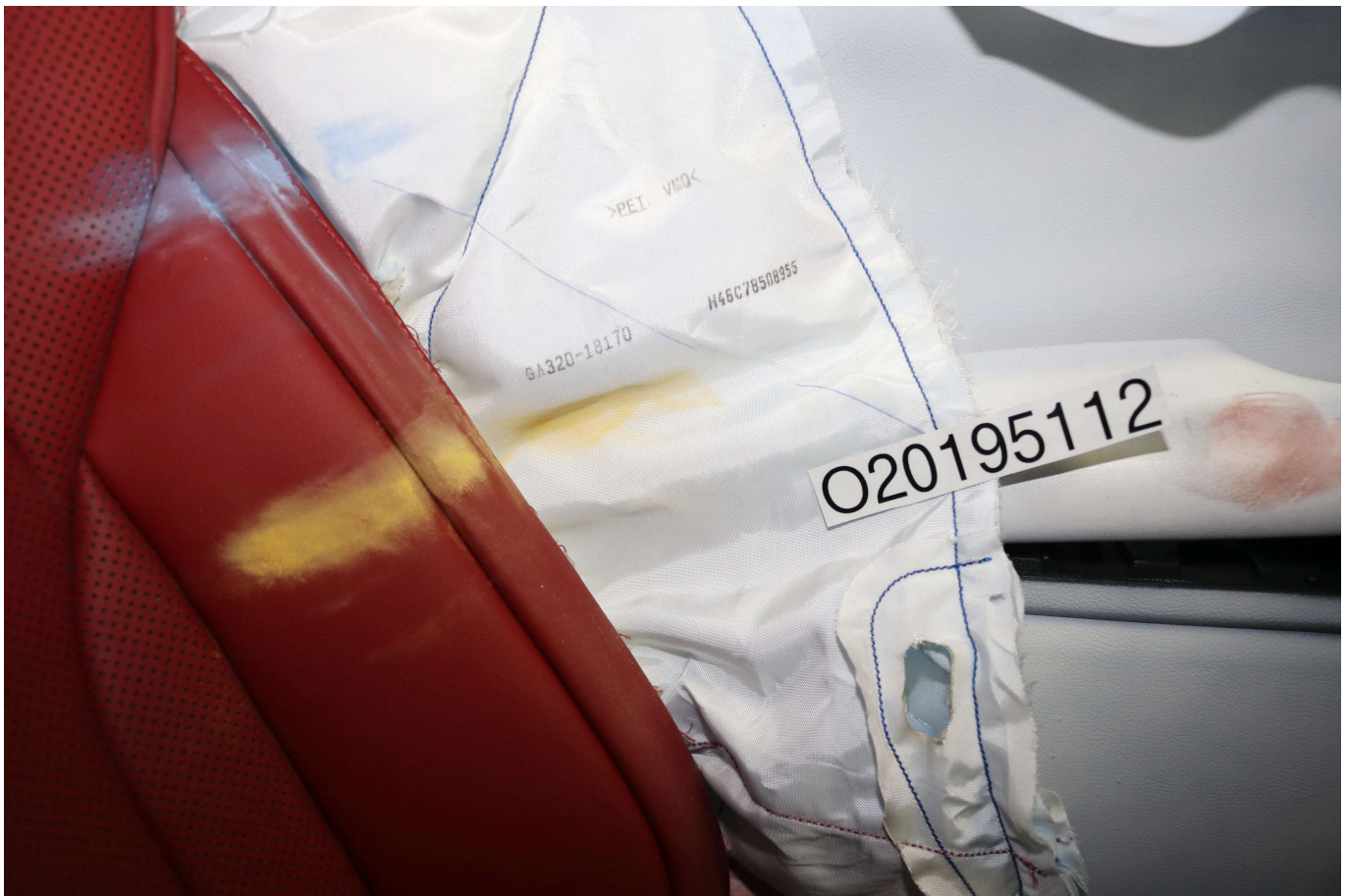

Photo No. 051 - Post-Test Driver Dummy Close-up Torso Contact with Side Airbag View

PHOTOGRAPH NOT APPLICABLE

Photo No. 052 - Post-Test Driver Dummy Close-up Pelvis Contact with Vehicle Interior View



Photo No. 053 - Post-Test Driver Dummy Close-up Pelvis Contact with Side Airbag View



Photo No. 054 - Post-Test Driver Dummy Close-up Knee Contact View



Photo No. 055 - Pre-Test Left Side View of Rear Passenger Dummy Showing Belt and Chalking



Photo No. 056 - Pre-Test Left Side View of Rear Passenger Dummy Shoulder and Door Top View



Photo No. 057 - Post-Test Left Side View of Rear Passenger Dummy Shoulder and Door Top View



Photo No. 058 - Pre-Test Frontal View of Rear Passenger Seat Back Prior to Dummy Positioning



Photo No. 059 - Pre-Test Frontal View of Rear Passenger Dummy Head and Shoulders in Relation to Head Restraint



Photo No. 060 - Pre-Test Overhead View of Rear Passenger Seat Pan Prior to Dummy Positioning



Photo No. 061 - Pre-Test Overhead View of Rear Passenger Dummy Thighs on Seat Pan



Photo No. 062 - Pre-Test View of Rear Passenger Dummy Neck Showing Position of Adjustable Neck Bracket



Photo No. 063 - Pre-Test View of Rear Passenger Dummy Head Showing Dummy Head is Level



Photo No. 064 - Pre-Test Placement of Rear Passenger Dummy Feet



Photo No. 065 - Pre-Test View of Belt Anchorage for Rear Passenger Dummy



Photo No. 066 - Pre-Test Close-Up Left Side View of Rear Passenger Seat Track

PHOTOGRAPH NOT APPLICABLE

Photo No. 067 - Pre-Test Close-Up Left Side View of Rear Passenger Seat Back



Photo No. 068 - Pre-Test Close-up View of Rear Passenger Seat Back or Head Restraint



Photo No. 069 - Pre-Test Rear Passenger Dummy and Door Clearance View



Photo No. 070 - Post-Test Rear Passenger Dummy and Door Clearance View



Photo No. 071 - Pre-Test Right Side View of Rear Passenger Dummy and Rear Seat Occupant Compartment



Photo No. 072 - Post-Test Right Side View of Rear Passenger Dummy and Rear Seat Occupant Compartment



Photo No. 073 - Pre-Test Rear Passenger Inner Door Panel View



Photo No. 074 - Post-Test Rear Passenger Inner Door Panel View



Photo No. 075 - Post-Test Rear Passenger Dummy Close-up Head Contact with Vehicle Interior View



Photo No. 076 - Post-Test Rear Passenger Dummy Close-up Head Contact with Side Airbag View



Photo No. 077 - Post-Test Rear Passenger Dummy Close-up Torso Contact with Vehicle Interior View



Photo No. 078 - Post-Test Rear Passenger Dummy Close-up Torso Contact with Side Airbag View

PHOTOGRAPH NOT APPLICABLE

Photo No. 079 - Post-Test Rear Passenger Dummy Close-up Pelvis Contact with Vehicle Interior View



Photo No. 080 - Post-Test Rear Passenger Dummy Close-up Pelvis Contact with Side Airbag View



Photo No. 081 - Post-Test Rear Passenger Dummy Close-up Knee Contact View



Photo No. 082 - Pre-Test View of Fuel Filler Cap or Fuel Filler Neck



Photo No. 083 - Post-Test View of Fuel Filler Cap or Fuel Filler Neck



Photo No. 084 - Pre-Test Front View of MDB Impactor Face



Photo No. 085 - Post-Test Front View of MDB Impactor Face



Photo No. 086 - Pre-Test Top View of MDB Impactor Face



Photo No. 087 - Post-Test Top View of MDB Impactor Face



Photo No. 088 - Pre-Test Left Side View of MDB Impactor Face

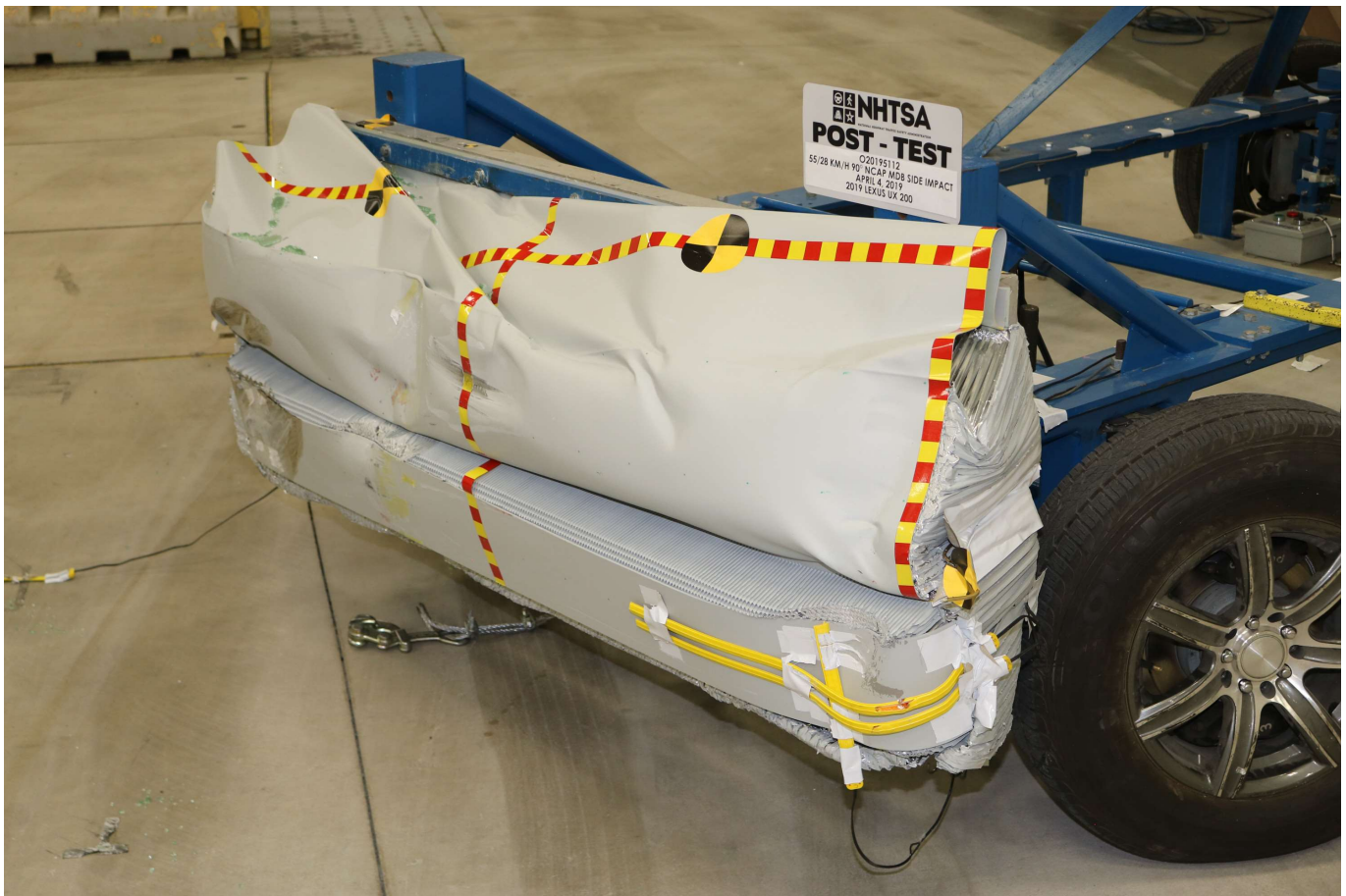

Photo No. 089 - Post-Test Left Side View of MDB Impactor Face



Photo No. 090 - Pre-Test Right Side View of MDB Impactor Face



Photo No. 091 - Post-Test Right Side View of MDB Impactor Face



Photo No. 092 - Close-Up View of Vehicle Certification Label



Photo No. 093 - Close-Up View of Vehicle Tire Information Placard or Label



Photo No. 093a - Close-Up View of Vehicle Load Carrying Capacity Reduction Label

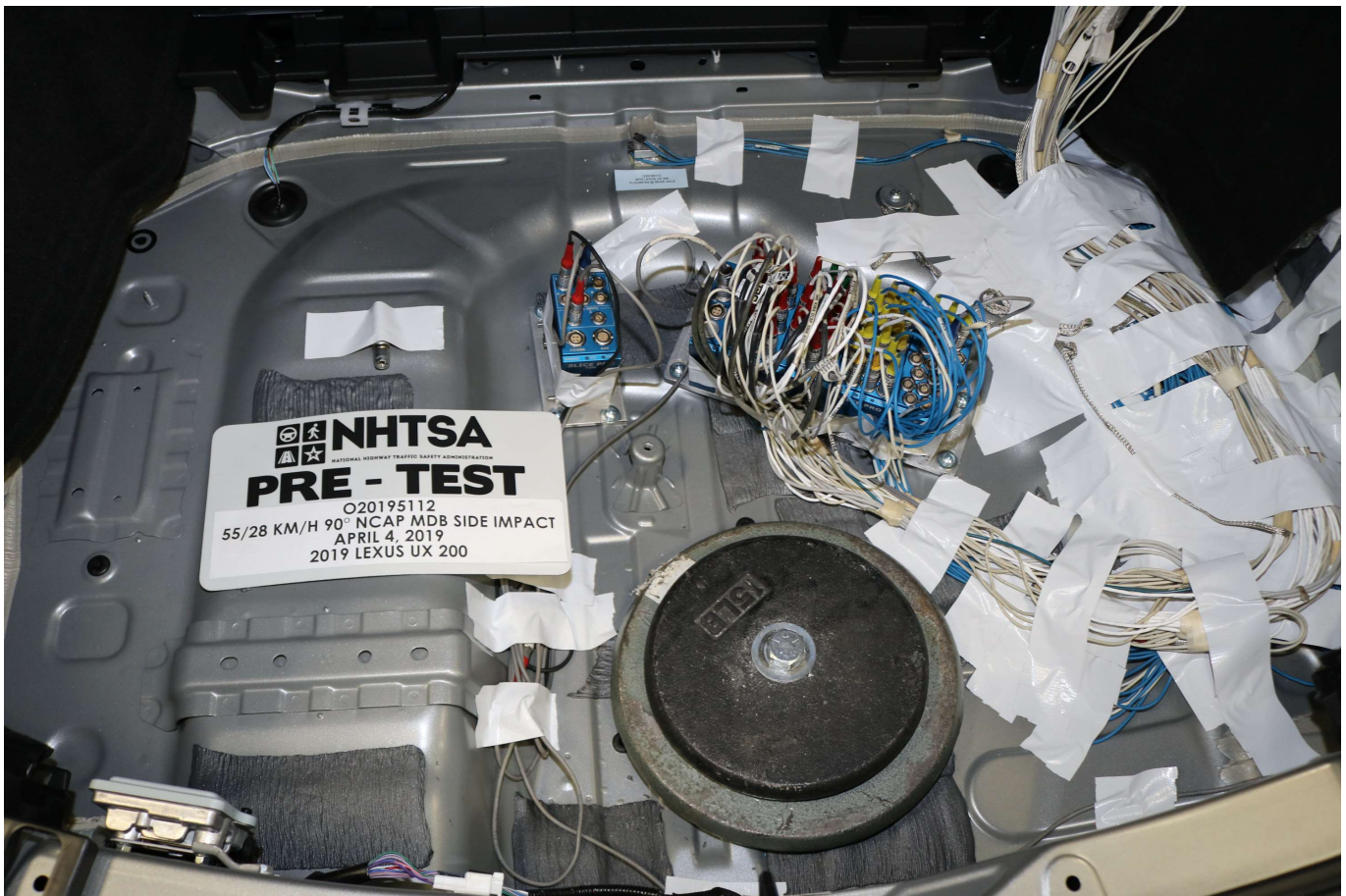

Photo No. 094 - Pre-Test Ballast View



Photo No. 095 - Post-Test Primary and Redundant Speed Trap Read-Out



Photo No. 096 - FMVSS Photo No. 301 Static Rollover 0 Degrees



Photo No. 097 - FMVSS Photo No. 301 Static Rollover 90 Degrees



Photo No. 098 - FMVSS Photo No. 301 Static Rollover 180 Degrees



Photo No. 099 - FMVSS Photo No. 301 Static Rollover 270 Degrees



Photo No. 100 - FMVSS Photo No. 301 Static Rollover 360 Degrees



Photo No. 101 - Impact Event



DESCRIPTION **2019 / 9722A UX 200 F SPORT**
 COLOR **ATOMIC SILVER**
 VIN **JTHY3JBH1K2006639**
 FINAL ASSEMBLY POINT **MIYAWAKA, FUKUOKA, JAPAN**

Delivered by Truck to:
 LEXUS OF BROOKFIELD
 2001 WEST BLUEMOUND
 BROOKFIELD WI53045

STANDARD EQUIPMENT & INSTALLED OPTIONS

- 2.0 Liter, 4-Cylinder, 16-Valve DOHC, VVT-i, 183 HP
- 10-Speed Direct-Shift Continuously Variable Transmission
- 10 Airbags
- Anti-Lock Braking System (ABS) with Electronic Brakeforce Distribution (EBD) & Brake Assist
- Location Specific Tire Pressure Monitoring System
- Lexus Safety System + 2.0: Pre-Collision System w/Pedestrian Detection, All-Speed Dynamic Radar Cruise Control, Lane Tracing Assist, Lane Departure Alert w/Steering Assist, Intelligent High Beam Headlamps, Road Sign Assist
- Lexus Enform Safety Connect & Service Connect: Complimentary for the first 10-yrs of ownership
- Electronic Parking Brake
- Backup Camera
- Lexus Multimedia System with 7.0 in Color Display, Apple CarPlay Compatibility
- 6-speaker Lexus Premium Sound System, Voice Command, Siri Eyes Free, Google Voice Ctrl
- Lexus Enform Wi-Fi, 4GB (1-Year Trial Included)
- Lexus Enform Remote (1-Year Trial Included) with

- Smart Watch & Alexa Skill Integration
- Lexus Enform App Suite 2.0 (Complimentary) w/ Amazon Alexa Compatibility
- Scout GPS Link TurnStream & MapStream Compatible (3-Year Trial)
- SiriusXM Satellite Radio (3-Mo All Access Trial)
- Bi-LED Headlamps
- LED Daytime Running Lights, Turn Signals, Door Handle Courtesy Lamps, and Tail Lights
- Aluminum Roof Rails / Heated Outer Mirrors
- Auto Dual Zone Climate Control Sys w/Rear Vents
- Driver Seat: 10-Way Power (including 2-Way Lumbar); Passenger Seat: 8-Way Power
- Manual Folding 60/40 Split Rear Seat
- SmartAccess Entry System w/ Push Button Start/Stop
- 7" Color Multi-Information Display w/Driving Information, Audio & Outside Temp Display
- Tonneau Cover / First Aid Kit / Carpet Floor Mats

MANUFACTURER'S SUGGESTED RETAIL PRICE

** Blind Spot Monitor	500.00
** Windshield Deicer	100.00
** Auto-Dimming Inner Mirror w/Compass and HomeLink	325.00
** Power Rear Door with Kick Sensor	600.00
** F SPORT Premium Package: Moonroof, Rain Sensing Wipers, Heated Front Seats	975.00
** Heated F SPORT Steering Wheel w/Paddle Shifters	150.00
** All-Weather Floor Liners with Cargo Mat	248.00
** Cargo Mat / Wheel Locks / Key Glove	199.00

\$ 34,000.00

SUB-TOTAL **\$ 37,097.00**

DELIVERY, PROCESSING AND HANDLING FEE **1,025.00**
 TOTAL **\$ 38,122.00**

GOVERNMENT 5-STAR SAFETY RATINGS

This vehicle has not been rated by the government for overall vehicle score, frontal crash, side crash or rollover risk.

Star ratings range from 1 to 5 stars (★★★★★) with 5 being the highest.
 Source: National Highway Traffic Safety Administration (NHTSA)
www.safercar.gov or 1-888-327-4236

APPLICABLE FEDERAL TAXES NOT INCLUDED

Manufacturer's suggested retail price includes manufacturer's recommended pre-delivery service. License and title fees, state, local and applicable federal taxes, and dealer-installed options and accessories are not included in the manufacturer's suggested retail price.

LEXUS NEW VEHICLE LIMITED WARRANTY
 Limited warranty coverage highlights include:
 • 4YR / 50000 mile basic coverage
 • 8YR / 70000 mile powertrain coverage
 • 8YR / Unlimited mile corrosion perforation warranty

See your Warranty and Services Guide for details.

LEXUS IS PLEASED TO OFFER THE FOLLOWING OWNER SUPPORT PACKAGE WITH EACH NEW LEXUS

- 24 hour, 247 days, roadside assistance plan
- Complimentary 1st and 2nd scheduled maintenance services
- Lodging for emergency breakdown 100 miles from home

An extended service contract may be available for this vehicle. Ask dealer for details.

020 LK17 A2845



EPA DOT Fuel Economy and Environment Gasoline Vehicle

Fuel Economy
33 MPG
 29 37
 combined city/hwy city highway
 3.0 gallons per 100 miles

You save \$ 1,250
 in fuel costs over 5 years compared to the average new vehicle.

Annual fuel cost \$1,150

Fuel Economy & Greenhouse Gas Rating (tailpipe only) **8**
 1 10 Best

Smog Rating (tailpipe only) **6**
 1 10 Best

Actual results will vary for many reasons, including driving conditions and how you drive and maintain your vehicle. The average new vehicle gets 27 MPG and costs \$7,000 to fuel over 5 years. Gas estimates are based on 15,000 miles per year at \$2.25 per gallon. MPG is miles per gasoline gallon equivalent. Vehicle emissions are a significant cause of climate change and smog.

fuelconomy.gov
 Calculate personalized estimates and compare vehicles

Photo No. 102 - Monroney Label

126 3-3. Adjusting the seats

Recall procedure

- 1 Make sure that the doors are locked before recalling the driving position. Carry the electronic key that has been registered to the driving position, and then unlock and open the driver's door using the smart access system with push-button start or wireless remote control.

The driving position will move to the recorded position (not including the steering wheel and head-up display (if equipped)). However, the seat will move to a position slightly behind the recorded position in order to make entering the vehicle easier.

- 2 Turn the engine switch to ACC or ON, or fasten a seat belt.

The seat, steering wheel and head-up display (if equipped) will move to the recorded position.

Recalling the driving position using the memory recall function

• Different driving positions can be registered for each electronic key. Therefore, the driving position that is recalled may be different depending on the key being carried.

• If a door other than the driver's door is unlocked with the smart access system with push-button start, the driving position cannot be recalled. In this case, press the driving position button which has been set.

Customization

The unlock door settings of the memory recall function can be customized. (Customizable features: →P.413)

Head restraints

Head restraints are provided for all seats.

WARNING

- **Head restraint precautions**
 Observe the following precautions regarding the head restraints. Failure to do so may result in death or serious injury.
 - Use the head restraints designed for each respective seat.
 - Adjust the head restraints to the correct position at all times.
 - After adjusting the head restraints, push down on them and make sure they are locked in position.
 - Do not drive with the head restraints removed.

Vertical adjustment

Front seats

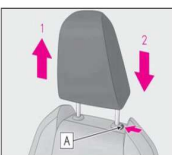

- 1 Up
Pull the head restraints up.
- 2 Down
Push the head restraint down while pressing the lock release button [A].

Center rear seat

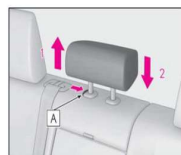

- 1 Up
Pull the head restraints up.
- 2 Down
Push the head restraint down while pressing the lock release button [A].

Outboard rear seats

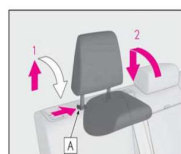

- 1 To fold
Pull up the head restraint while pressing the lock release button [A].
- 2 To use
Lift up and push down the head restraint to the lowest lock position.

Adjusting the height of the head restraints (front seats)

Make sure that the head restraints are adjusted so that the center of the head restraint is closest to the top of your ears.

Adjusting the center rear seat head restraint

Always raise the head restraint one level from the stowed position when using.

Horizontal adjustment (if equipped)

The position of the head restraint for the front seat can be adjusted forward in 4 stages.

If the head restraint is pulled forward from the foremost position, it will return to the rearmost position.

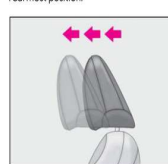

Removing the head restraints

- ▶ Front and center rear seats
Pull the head restraint up while pressing the lock release button [A].

128 3-3. Adjusting the seats

If the head restraint touches the ceiling, making the removal difficult, change the seat height or angle. (→P.121)

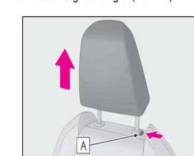

Outboard rear seats

Pull the head restraint up while pressing the lock release buttons [A].

If the head restraint touches the ceiling, making the removal difficult, change the seat angle. (→P.122)

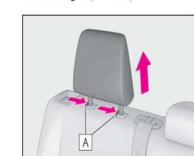

Installing the head restraints

Front and center rear seats

Align the head restraint with the installation holes and push it down to the lock position.

Press and hold the lock release button [A] when lowering the head restraint.

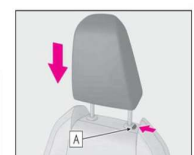

▶ Outboard rear seats
Align the head restraint with the installation holes and push it down to the lowest lock position.



Photo No. 103 - Head Restraint Use and Adjustment Information from Vehicle Owners Manual

APPENDIX B
DUMMY RESPONSE DATA PLOTS

TABLE OF DATA PLOTS
Driver Dummy Instrumentation Plots

<u>No.</u>	<u>Description</u>	<u>Page No.</u>
Figure No. 1.	Driver Head Acceleration (X) Primary vs. Time	B-1
Figure No. 2.	Driver Head Acceleration (Y) Primary vs. Time	B-1
Figure No. 3.	Driver Head Acceleration (Z) Primary vs. Time	B-1
Figure No. 4.	Driver Head Resultant Acceleration Primary vs. Time	B-1
Figure No. 5.	Driver Upper Thorax Rib Deflection (Y) vs. Time	B-2
Figure No. 6.	Driver Middle Thorax Rib Deflection (Y) vs. Time	B-2
Figure No. 7.	Driver Lower Thorax Rib Deflection (Y) vs. Time	B-2
Figure No. 8.	Driver Thorax Rib Deflection Maximum vs. Time	B-2
Figure No. 9.	Driver Anterior Abdomen Force (Y) vs. Time	B-3
Figure No. 10.	Driver Middle Abdomen Force (Y) vs. Time	B-3
Figure No. 11.	Driver Posterior Abdomen Force (Y) vs. Time	B-3
Figure No. 12.	Driver Total Abdominal Force (Y) vs. Time	B-3
Figure No. 13.	Driver Pubic Symphysis Force (Y) vs. Time	B-4
Figure No. 14.	Passenger Head Acceleration (X) Primary vs. Time	B-5
Figure No. 15.	Passenger Head Acceleration (Y) Primary vs. Time	B-5
Figure No. 16.	Passenger Head Acceleration (Z) Primary vs. Time	B-5
Figure No. 17.	Passenger Head Resultant Acceleration Primary vs. Time	B-5
Figure No. 18.	Passenger Lower Spine T12 Acceleration (X) vs. Time	B-6
Figure No. 19.	Passenger Lower Spine T12 Acceleration (Y) vs. Time	B-6
Figure No. 20.	Passenger Lower Spine T12 Acceleration (Z) vs. Time	B-6
Figure No. 21.	Passenger Lower Spine T12 Resultant Acceleration vs. Time	B-6
Figure No. 22.	Passenger Iliac Force on Impact Side (Y) vs. Time	B-7
Figure No. 23.	Passenger Acetabulum Force on Impact Side (Y) vs. Time	B-7
Figure No. 24.	Passenger Total Pelvic Force on Impact Side (Y) vs. Time	B-7

The following additional data for this test can be obtained from the Research and Development section of the NHTSA website. The website can be found at www.NHTSA.gov

Additional Driver & Passenger Dummy Instrumentation Data

Passenger Head Angular Velocity (X)
Passenger Head Angular Velocity (Y)
Passenger Head Angular Velocity (Z)
Driver Lower Spine T12 Acceleration (X)
Driver Lower Spine T12 Acceleration (Y)
Driver Lower Spine T12 Acceleration (Z)
Passenger Upper Thorax Rib Deflection (Y)
Passenger Middle Thorax Rib Deflection (Y)
Passenger Lower Thorax Rib Deflection (Y)
Passenger Upper Abdomen Rib Deflection (Y)
Passenger Lower Abdomen Rib Deflection (Y)
Driver Head Acceleration Redundant (X)
Driver Head Acceleration Redundant (Y)
Driver Head Acceleration Redundant (Z)
Passenger Head Acceleration Redundant (X)
Passenger Head Acceleration Redundant (Y)
Passenger Head Acceleration Redundant (Z)

Vehicle Instrumentation Data

Vehicle Center of Gravity Acceleration (X)
Vehicle Center of Gravity Acceleration (Y)
Vehicle Center of Gravity Acceleration (Z)
Right Side Sill at Front Seat Acceleration (X)
Right Side Sill at Front Seat Acceleration (Y)
Right Side Sill at Front Seat Acceleration (Z)
Right Side Sill at Rear Seat Acceleration (X)
Right Side Sill at Rear Seat Acceleration (Y)
Right Side Sill at Rear Seat Acceleration (Z)
Left Side Sill at Front Seat Acceleration (Y)
Left Side Sill at Rear Seat Acceleration (Y)
Lower A-Post Acceleration (Y)
Middle A-Post Acceleration (Y)
Lower B-Post Acceleration (Y)
Middle B-Post Acceleration (Y)
Front Seat Track Acceleration (Y)
Rear Seat Track Acceleration (Y)
Right Rear Occupant Compartment Acceleration (Y)
Engine Block (X)
Engine Block (Y)
Rear Floorpan Above Axle Acceleration (X)
Rear Floorpan Above Axle Acceleration (Y)
Rear Floorpan Above Axle Acceleration (Z)

MDB Instrumentation Data

MDB Center of Gravity Acceleration (X)

MDB Center of Gravity Acceleration (Y)

MDB Center of Gravity Acceleration (Z)

MDB Rear Acceleration (X)

MDB Rear Acceleration (Y)

Left MDB Contact Switch

Right MDB Contact Switch

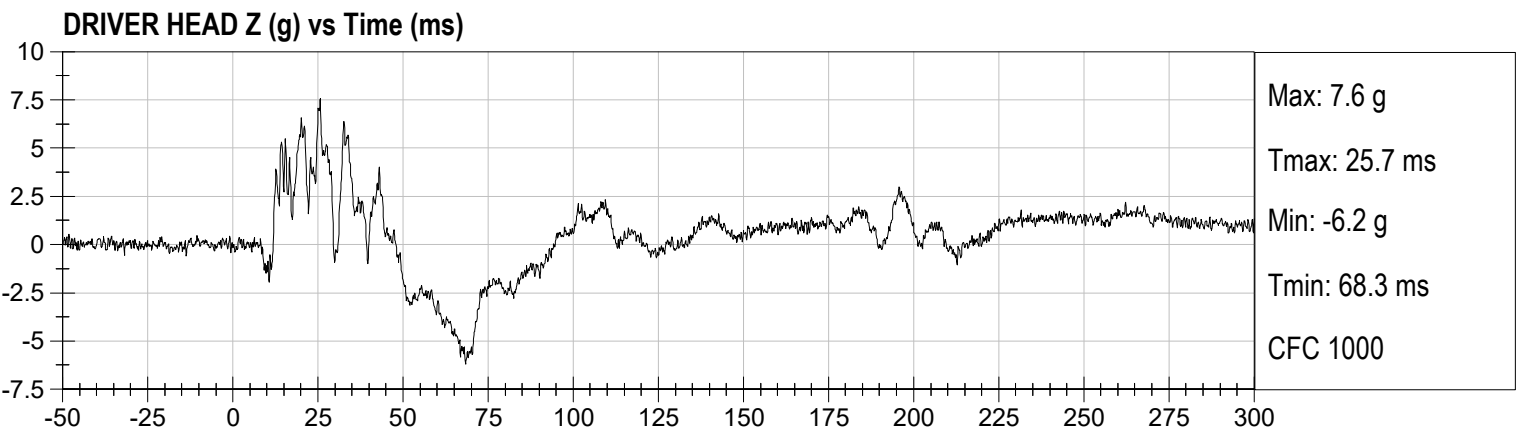
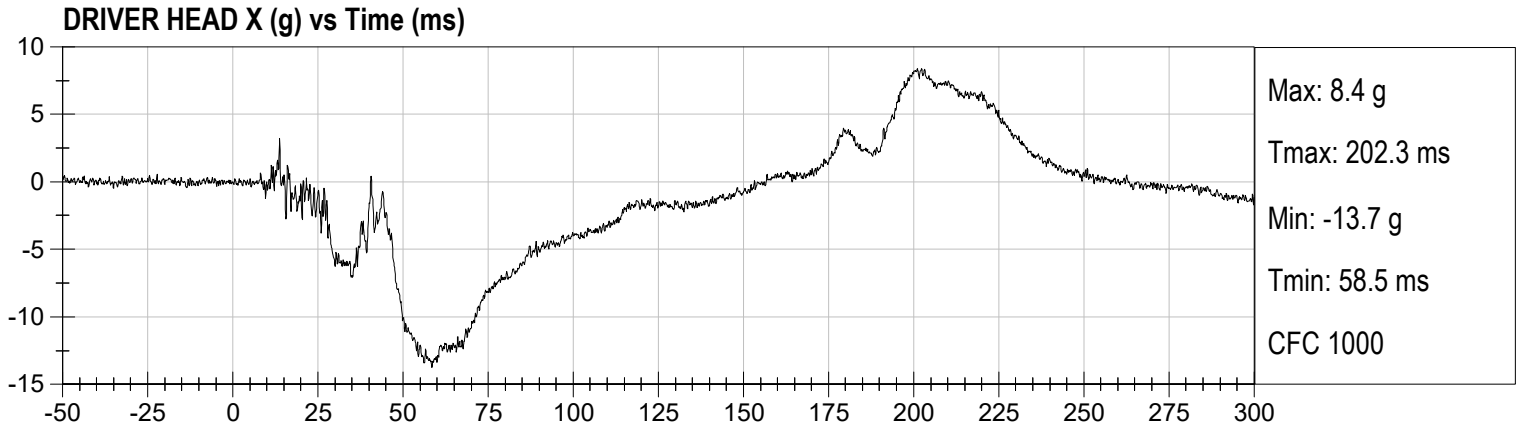

DRIVER UPPER RIB DISPLACEMENT (mm) vs Time (ms)

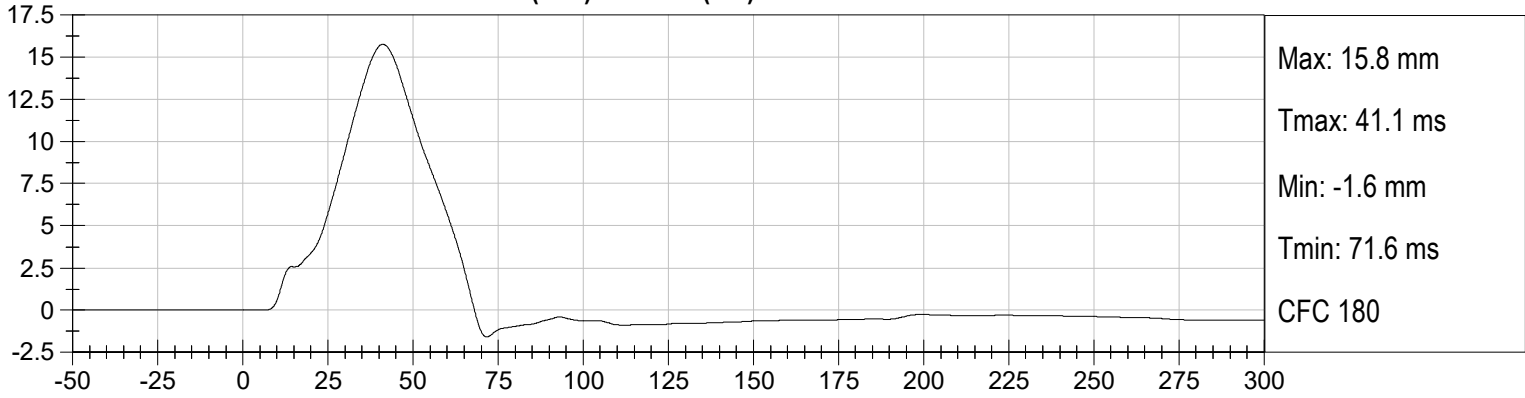

DRIVER MID RIB DISPLACEMENT (mm) vs Time (ms)

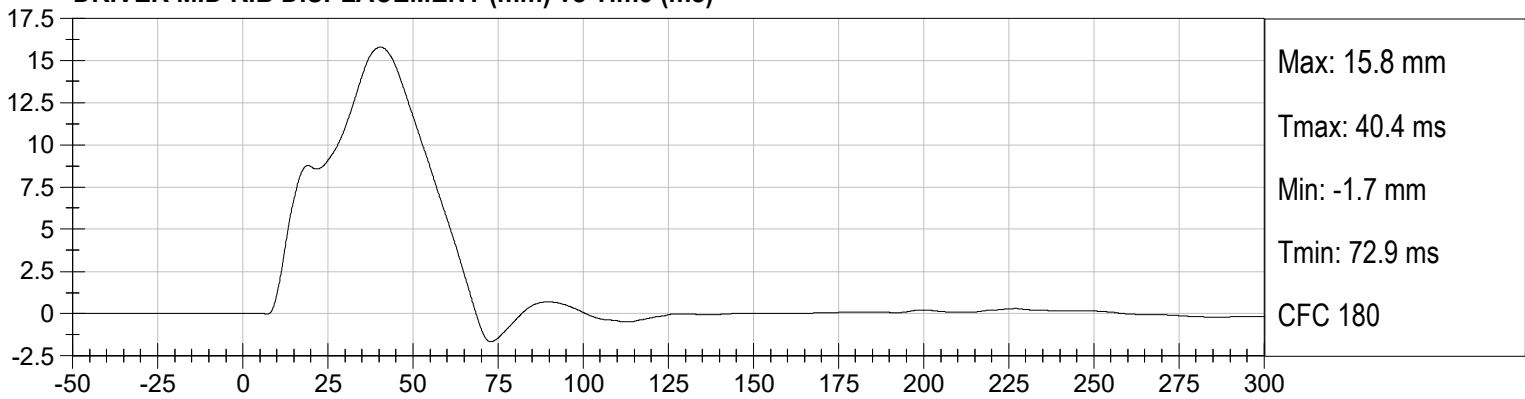

DRIVER LOWER RIB DISPLACEMENT (mm) vs Time (ms)

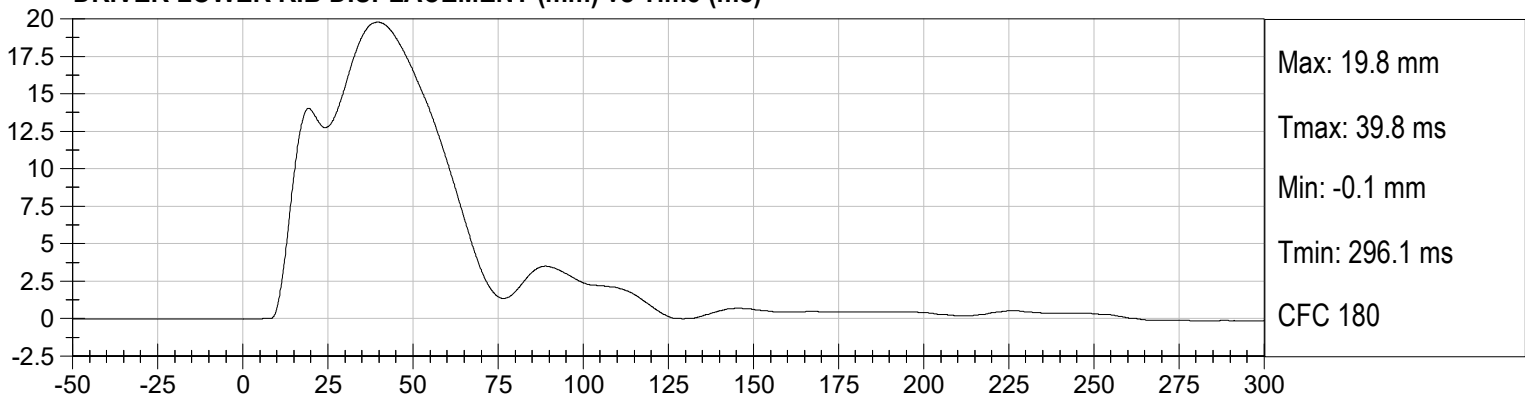

DRIVER MAXIMUM RIB DISPLACEMENT (mm) vs Time (ms)

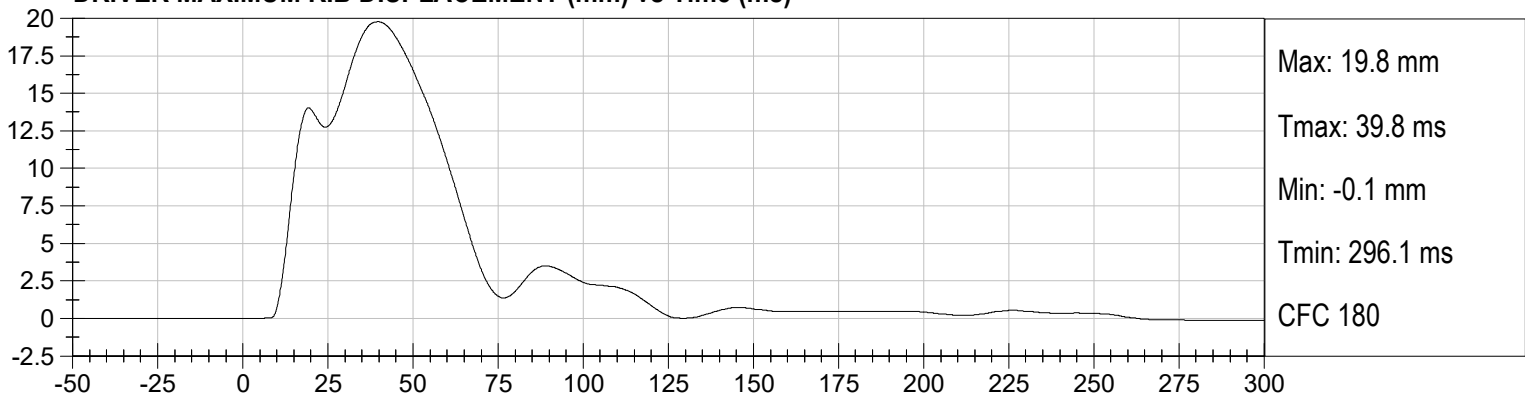

DRIVER FRONT ABDOMEN FY (N) vs Time (ms)

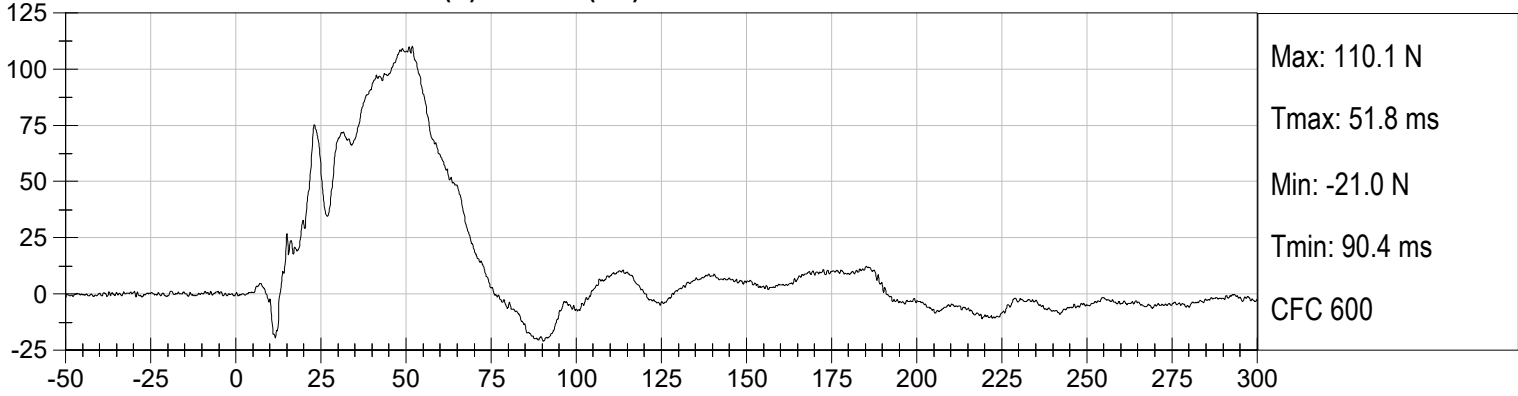

DRIVER MID ABDOMEN FY (N) vs Time (ms)

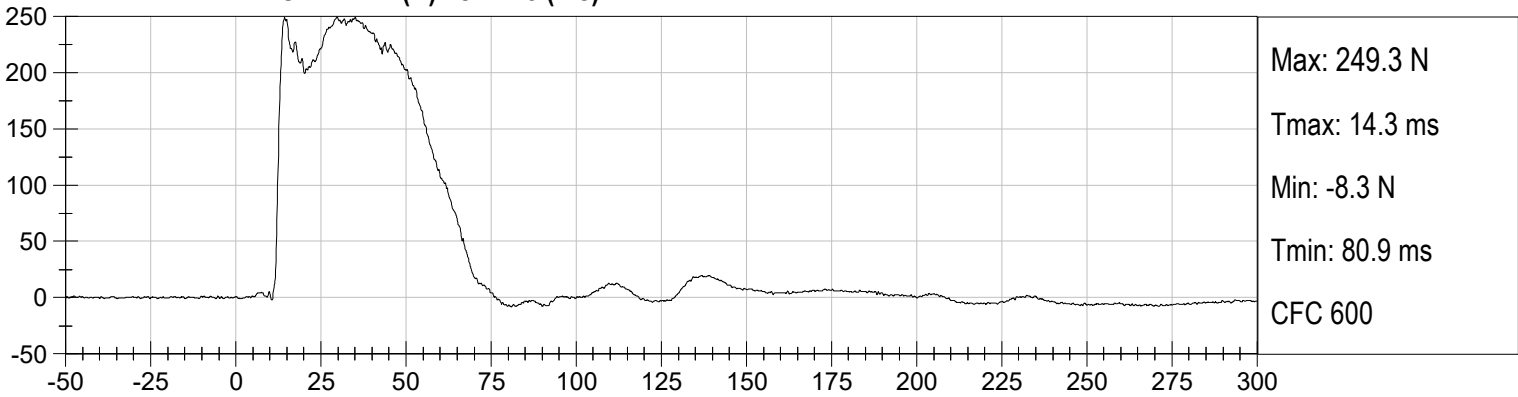

DRIVER REAR ABDOMEN FY (N) vs Time (ms)

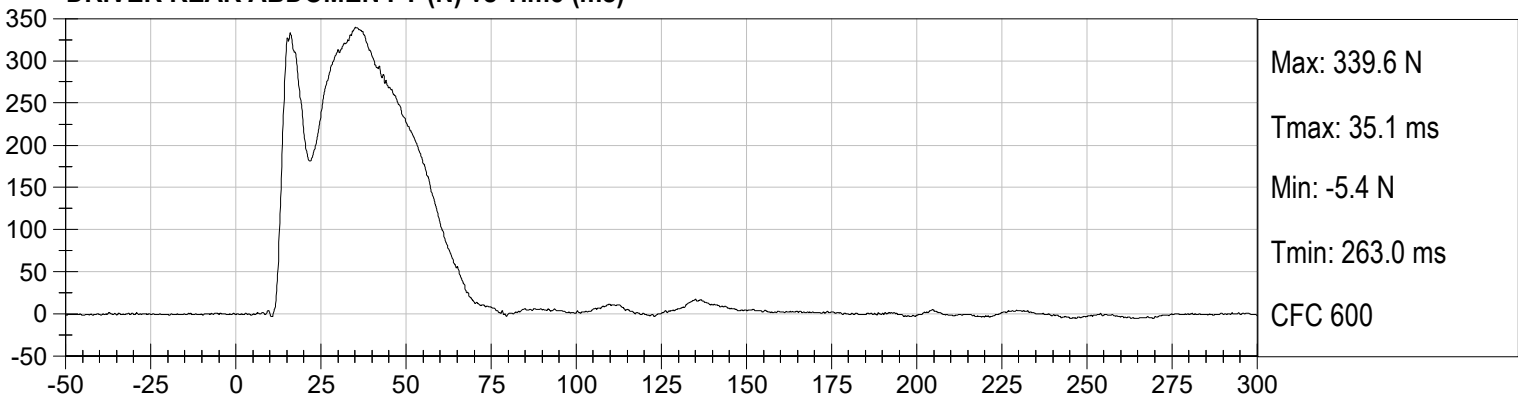

DRIVER SUMMED ABDOMEN FORCE (N) vs Time (ms)

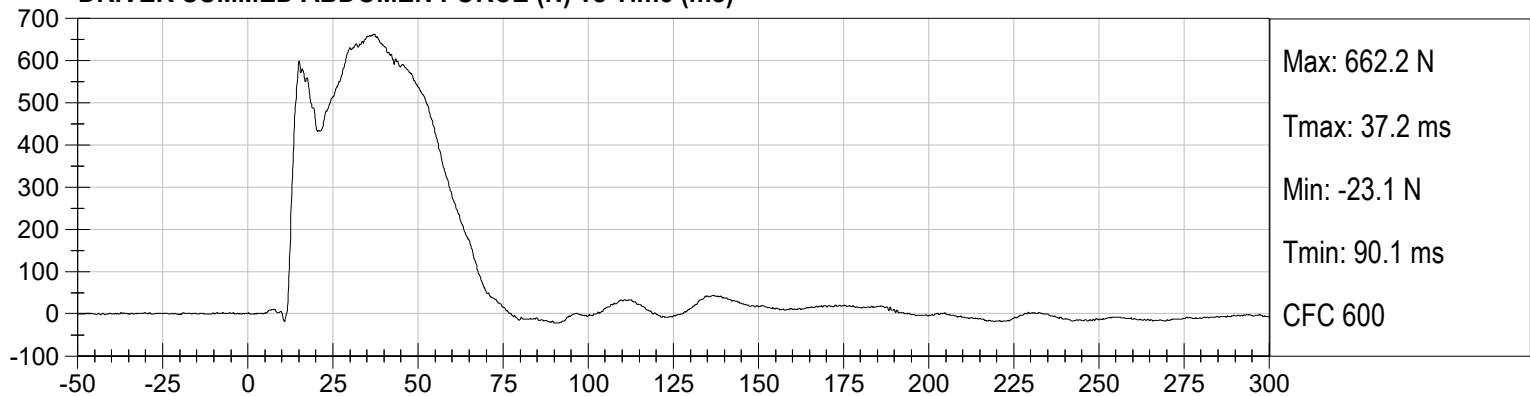

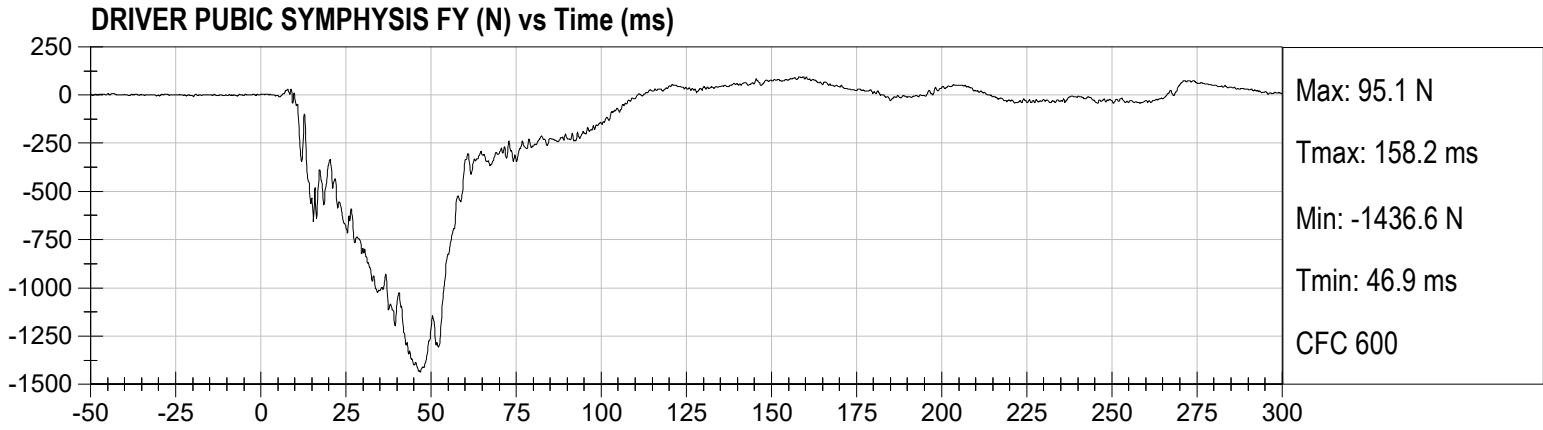

PASSENGER HEAD X (g) vs Time (ms)

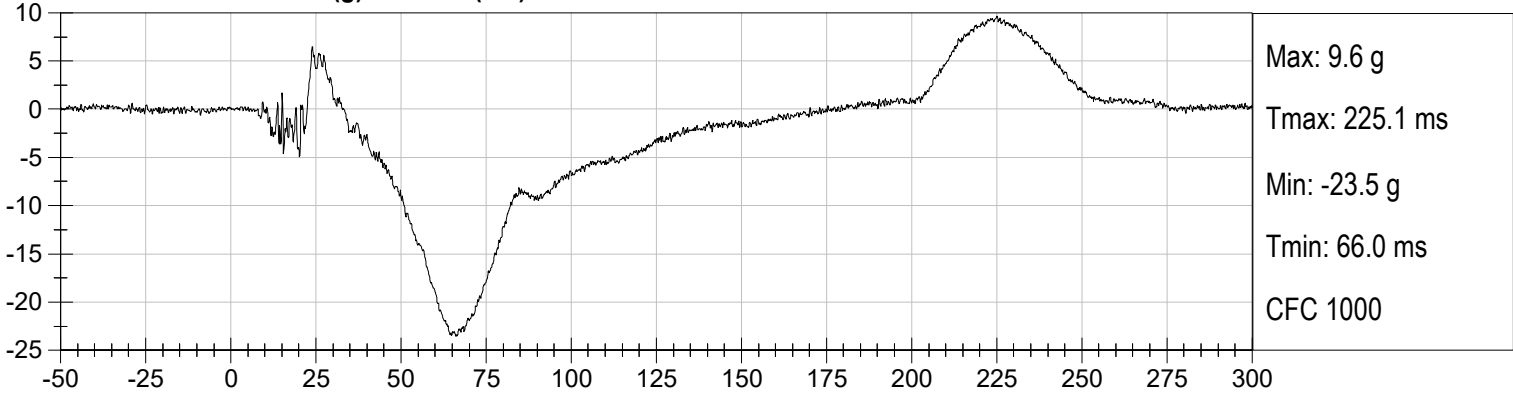

PASSENGER HEAD Y (g) vs Time (ms)

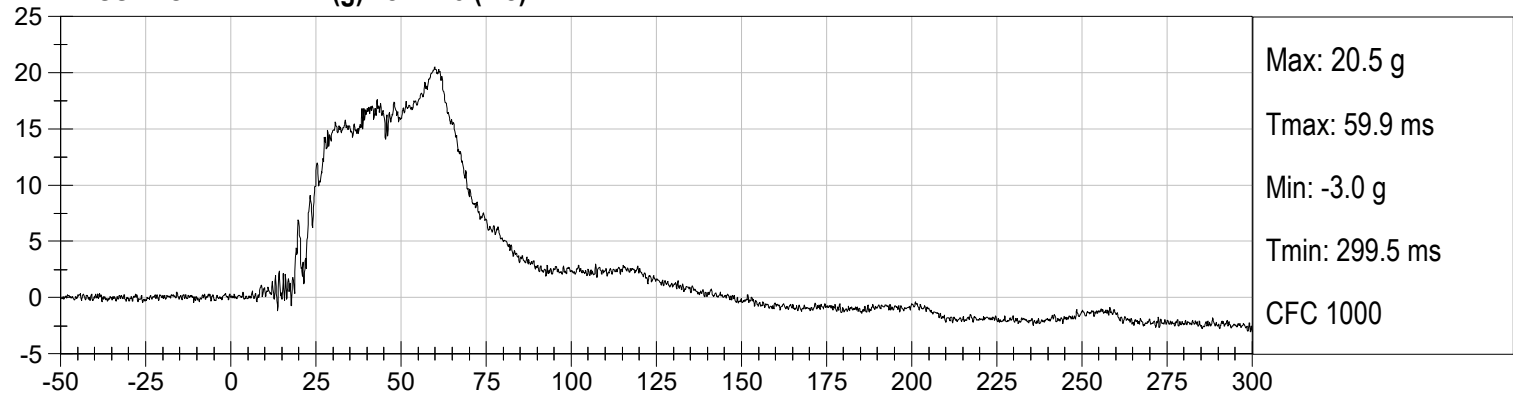

PASSENGER HEAD Z (g) vs Time (ms)

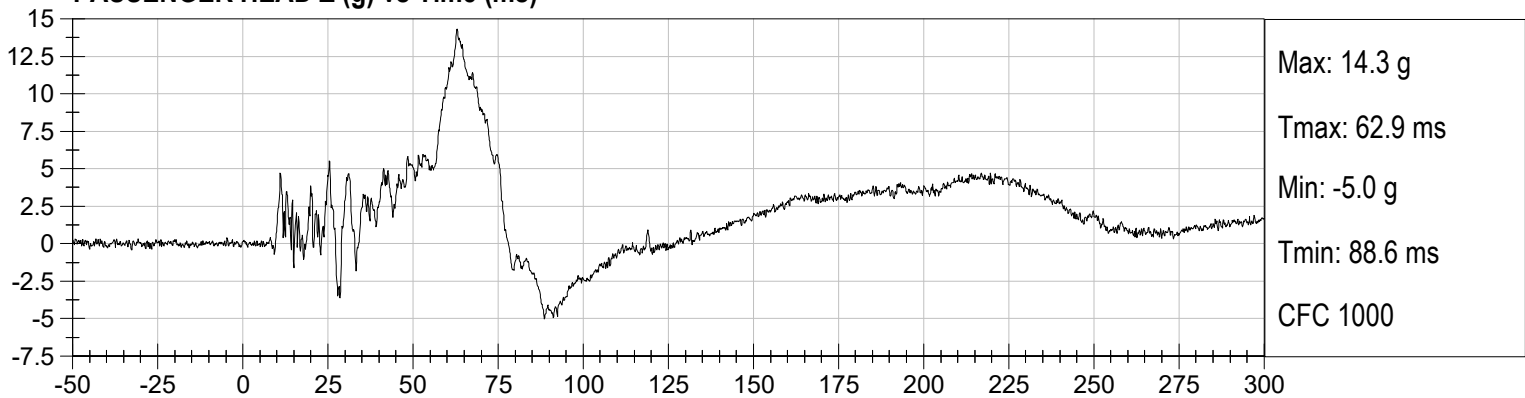

PASSENGER HEAD Resultant (g) vs Time (ms)

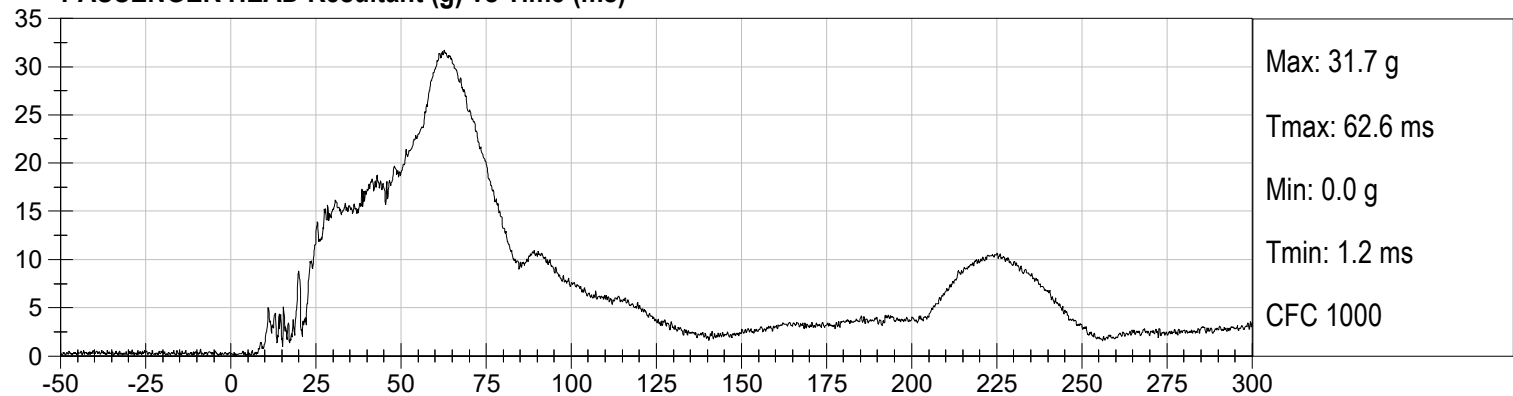

PASSENGER LOWER SPINE X (g) vs Time (ms)

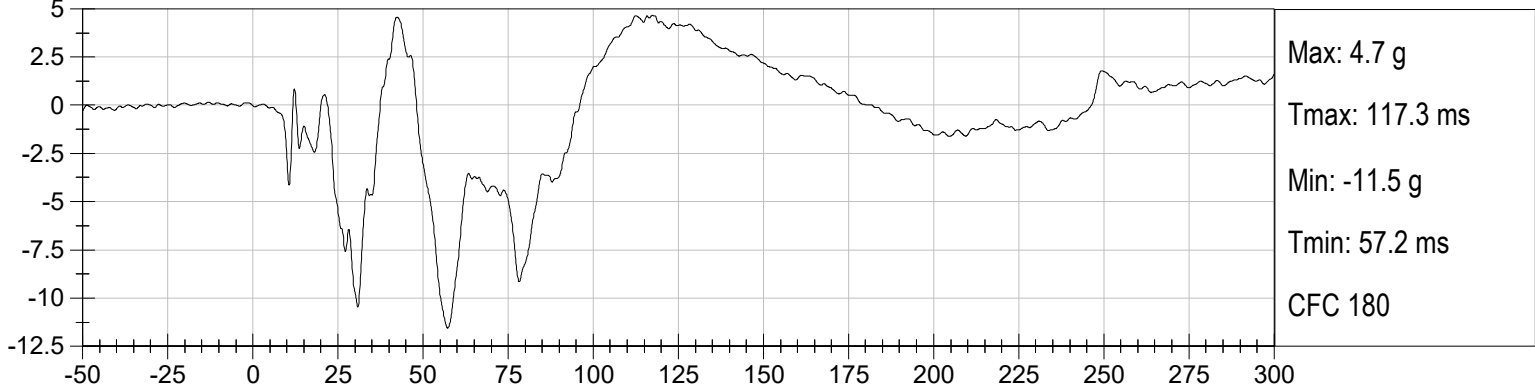

PASSENGER LOWER SPINE Y (g) vs Time (ms)

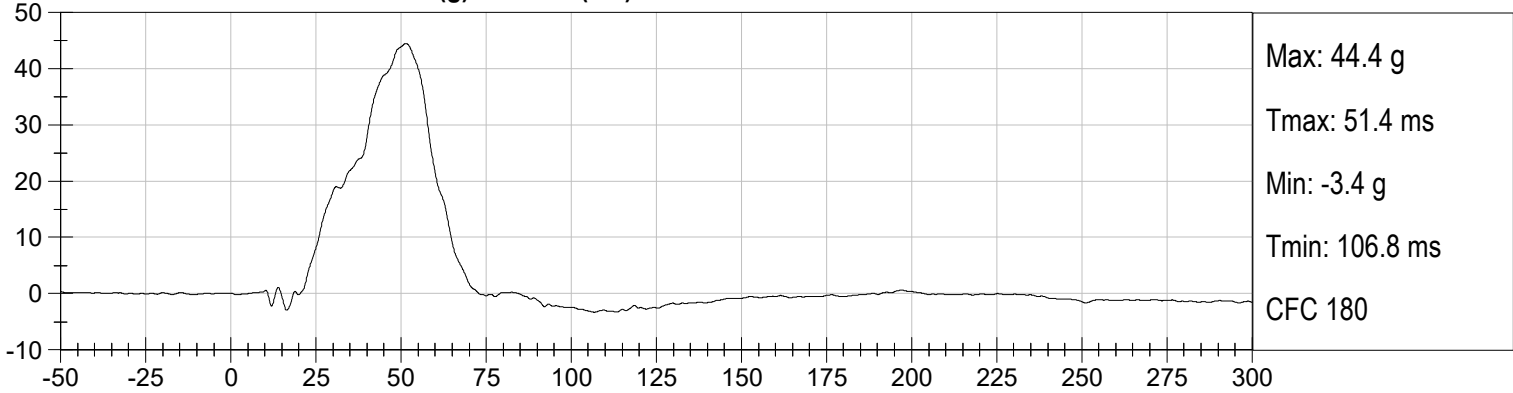

PASSENGER LOWER SPINE Z (g) vs Time (ms)

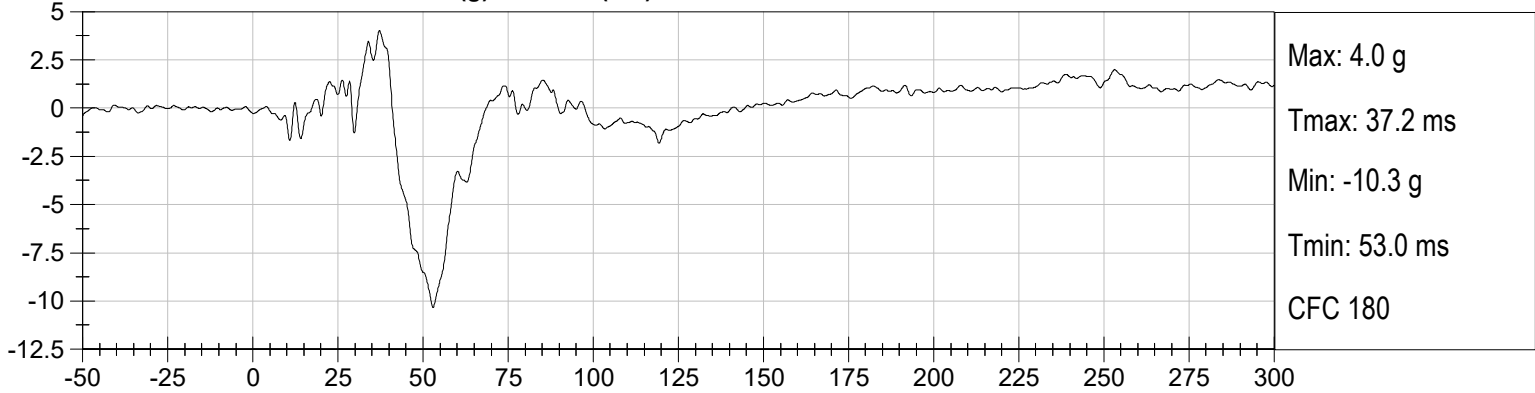

PASSENGER LOWER SPINE Resultant (g) vs Time (ms)

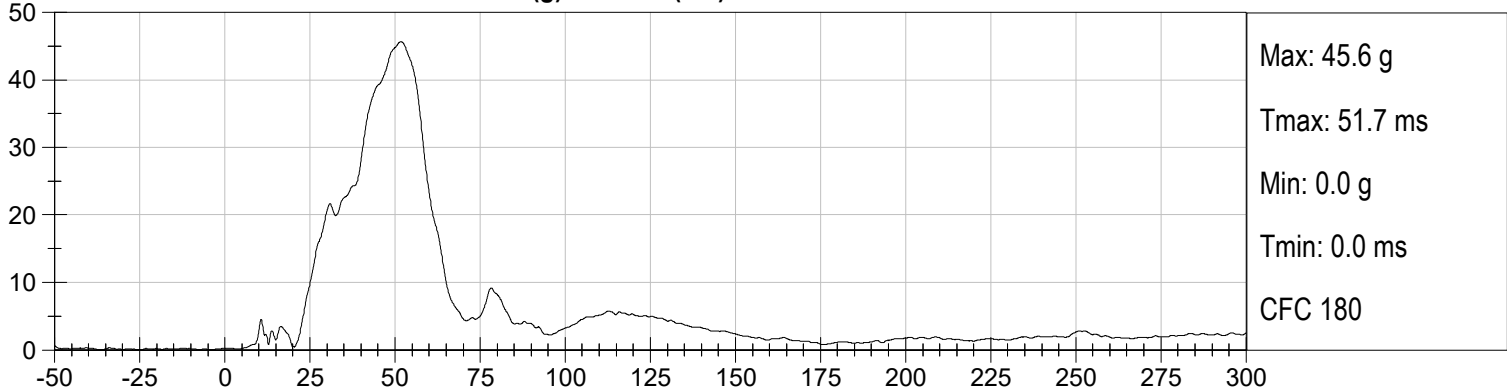

PASSENGER LEFT ILIUM CREST FY (N) vs Time (ms)

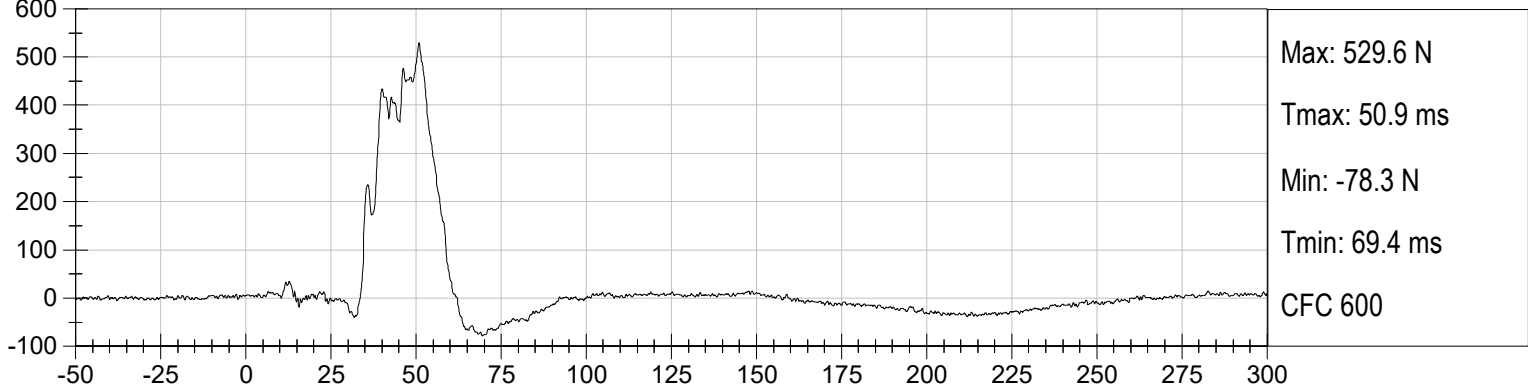

PASSENGER LEFT ACETABULUM FY (N) vs Time (ms)

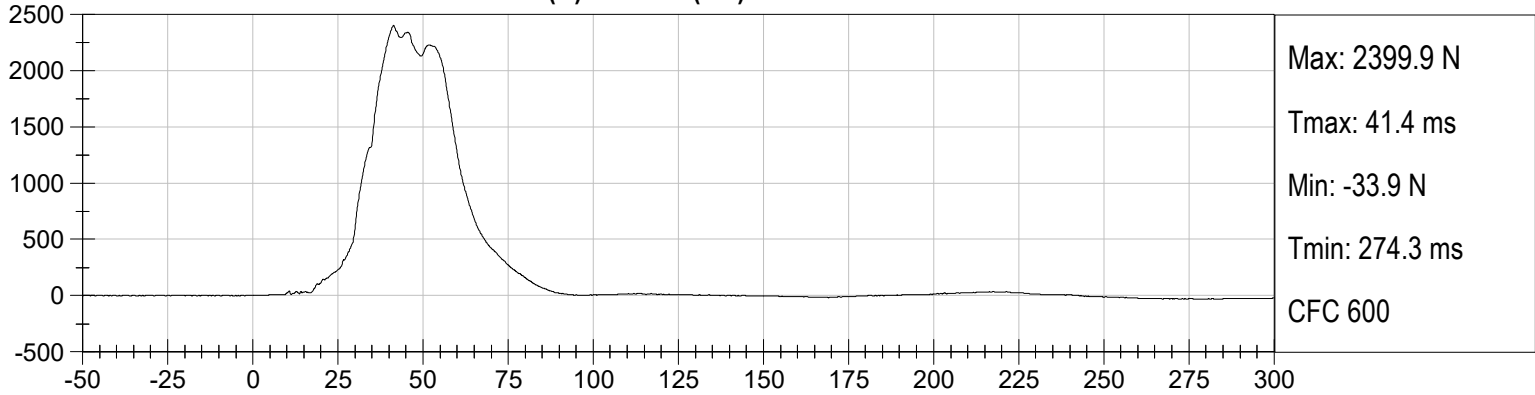

PASSENGER LEFT LATERAL PELVIC FORCE (N) vs Time (ms)

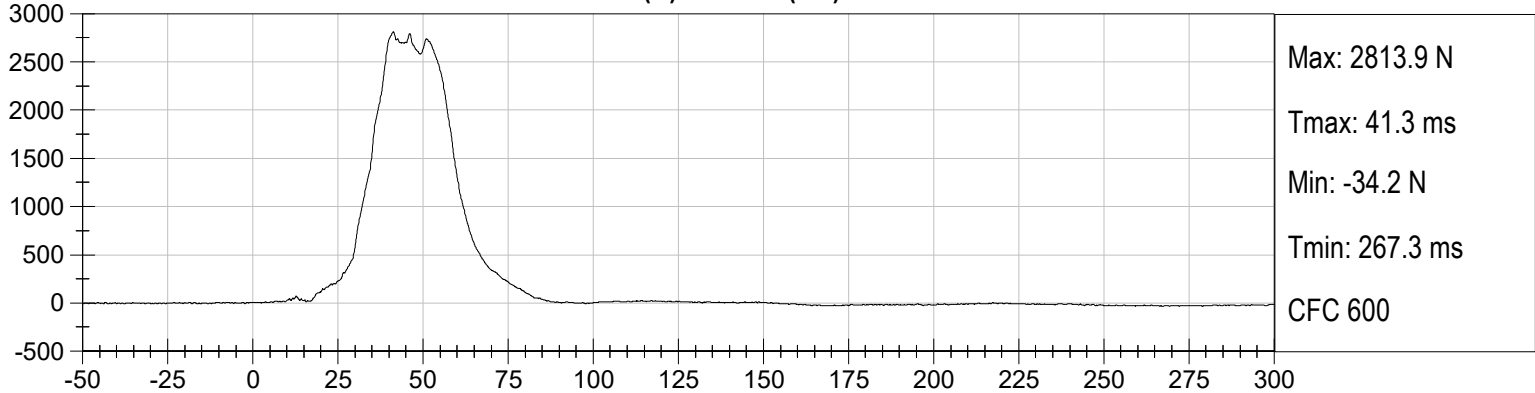

APPENDIX C
DUMMY CONFIGURATION AND PERFORMANCE VERIFICATION DATA

CALIBRATION TEST RESULTS

PRE-TEST

EUROSID 2 (ES-2RE) MALE – DRIVER ATD

ES-2re External Measurements
SN: 032

No.	Name	Spec. (mm)	Result	Pass/Fail
1	Sitting Height	900 - 918	915	Pass
2	Seat to Shoulder Joint	558 - 572	568	Pass
3	Seat to Lower Face of Thoracic Spine Box	346 - 356	355	Pass
4	Seat to Hip Joint (center of bolt)	97 - 103	98	Pass
5	Sole to Seat, Sitting	333 - 451	440	Pass
6	Head Width	152 - 158	157	Pass
7	Shoulder/Arm Width	461 - 479	464	Pass
8	Thorax Width	322 - 332	323	Pass
9	Abdomen Width	273 - 287	281	Pass
10	Pelvis Lap Width	359 - 373	370	Pass
11	Head Depth	196 - 206	203	Pass
12	Thorax Depth	262 - 272	264	Pass
13	Abdomen Depth	194 - 204	196	Pass
14	Pelvis Depth	235 - 245	236	Pass
15	Back of Buttocks to Hip Joint (center of bolt)	150 - 160	151	Pass
16	Back of Buttocks to Front Knee	597 - 615	607	Pass

MGA RESEARCH CORPORATION
HEAD DROP TEST
ES-2re DUMMY

ATD Serial No: 032

Test ID: D190901

Tested Parameter	Units	Specification	Result	Pass/Fail
Laboratory Temperature	deg C	18.9 to 25.6	21.2	Pass
Laboratory Relative Humidity	%	10 to 70	17	Pass
Peak Resultant Acceleration	G's	125 to 155	140	Pass
Peak Longitudinal Acceleration	G's	<= +/- 15.0	7.6	Pass
Unimodal	N/A	Yes	Yes	Pass
Oscillations	N/A	within 15% of peak	Yes	Pass
Overall Test Results				Pass

Danielle Redinlaugh
 Laboratory Technician

03/08/2019
 Test Date

B. F. K.
 Approved By

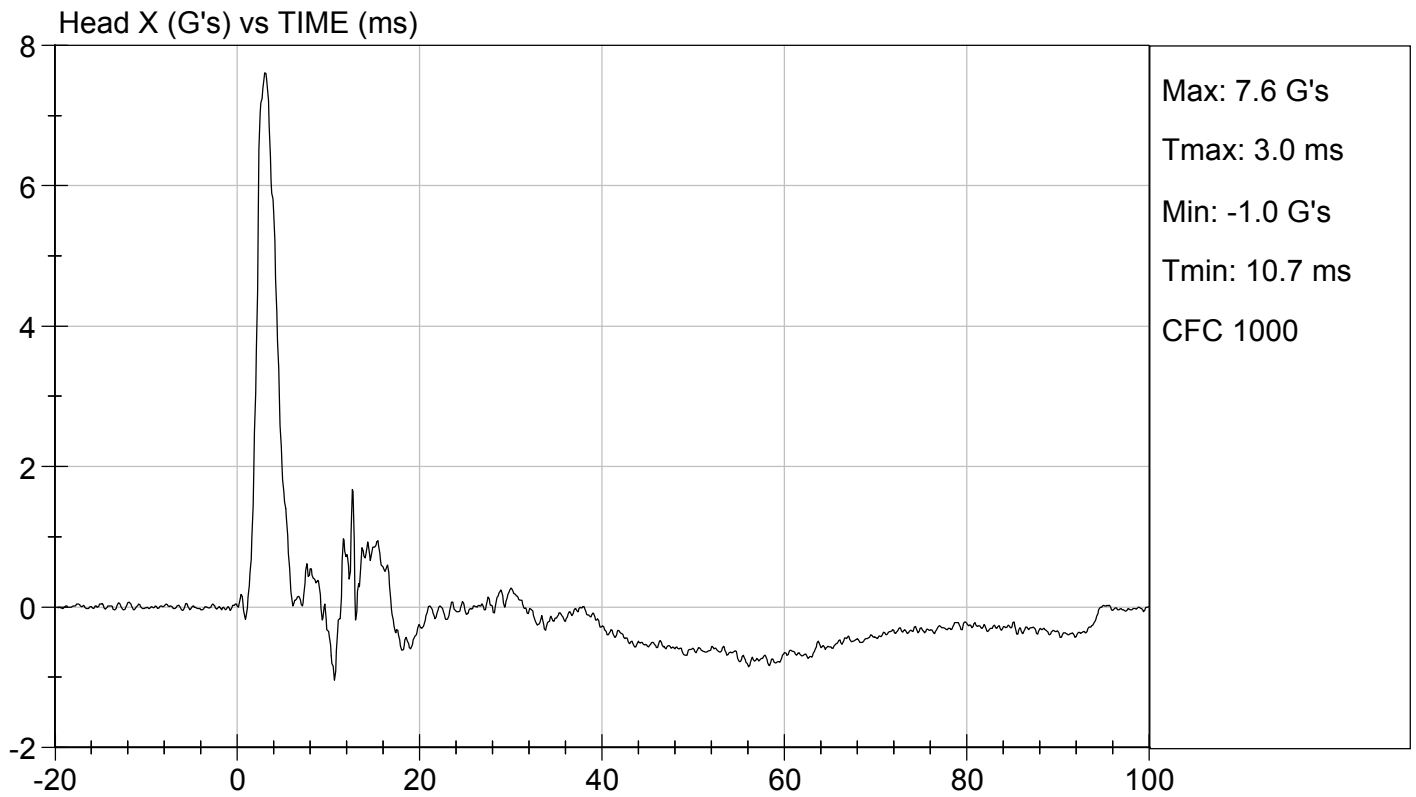
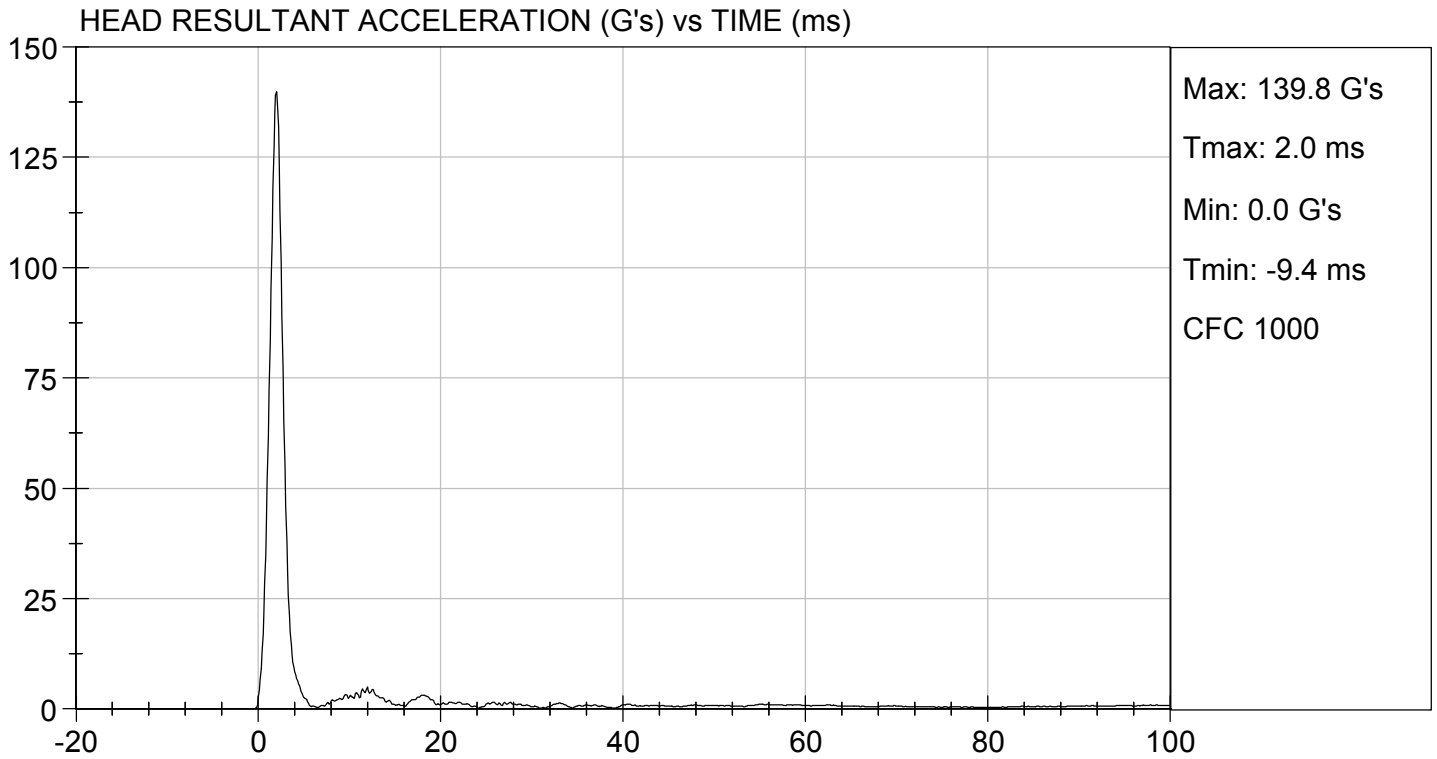

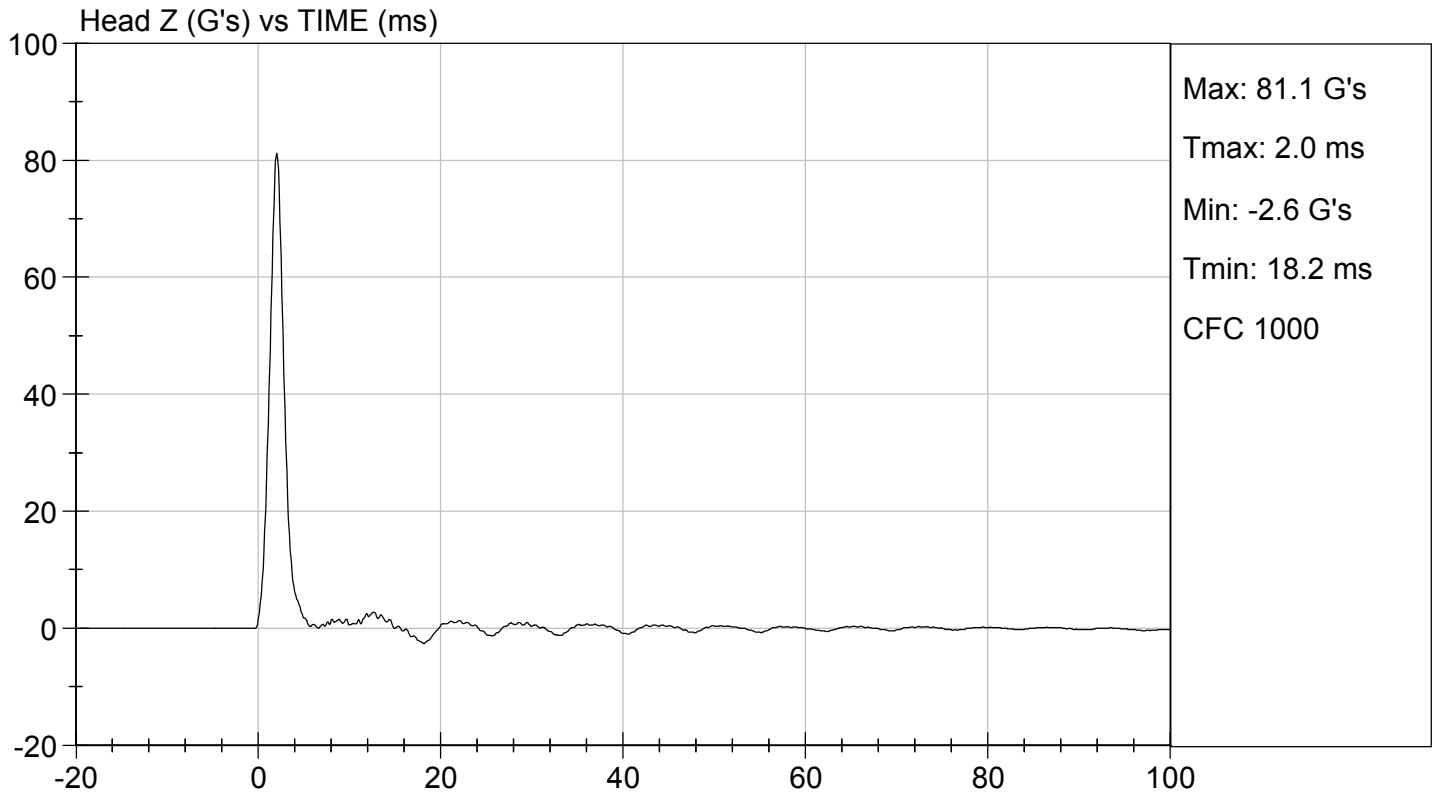
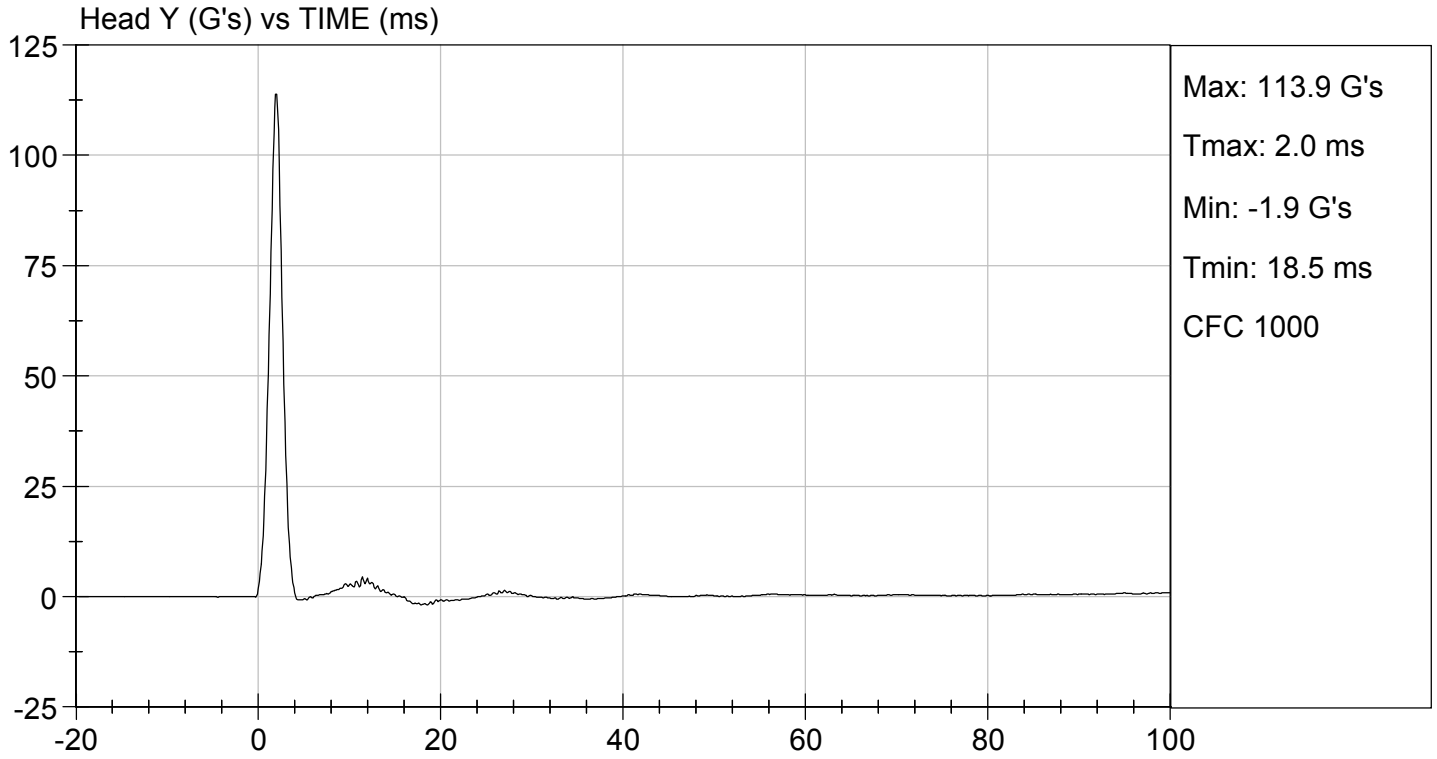

**MGA RESEARCH CORPORATION
NECK PENDULUM TEST
ES-2re DUMMY**

ATD Serial No: 032

Test I.D.: D190902

Tested Parameter	Units	Specification	Result	Pass/Fail	
Laboratory Temperature	deg C	20.6 to 22.2	22	Pass	
Laboratory Relative Humidity	%	10 to 70	15	Pass	
Pendulum Speed	m/s	3.30 to 3.50	3.44	Pass	
Pendulum Velocity	1 ms	m/s	-0.05 to 0.00	0.01	Pass
	3 ms	m/s	-0.25 to -0.375	-0.33	Pass
	14 ms	m/s	-3.20 to -3.70	-3.54	Pass
	17 ms	m/s	>= -3.70	-3.35	Pass
Maximum Flexion Angle	deg	49.0 to 59.0	49.3	Pass	
Time of Maximum Flexion Angle	ms	54.0 to 66.0	57.7	Pass	
Head Rotation Decay Time to 0 Degree	ms	53.0 to 88.0	60.7	Pass	
Overall Results				Pass	

Danielle Redinlaugh
Laboratory Technician

03/08/2019
Test Date

B. F. K.
Approved By

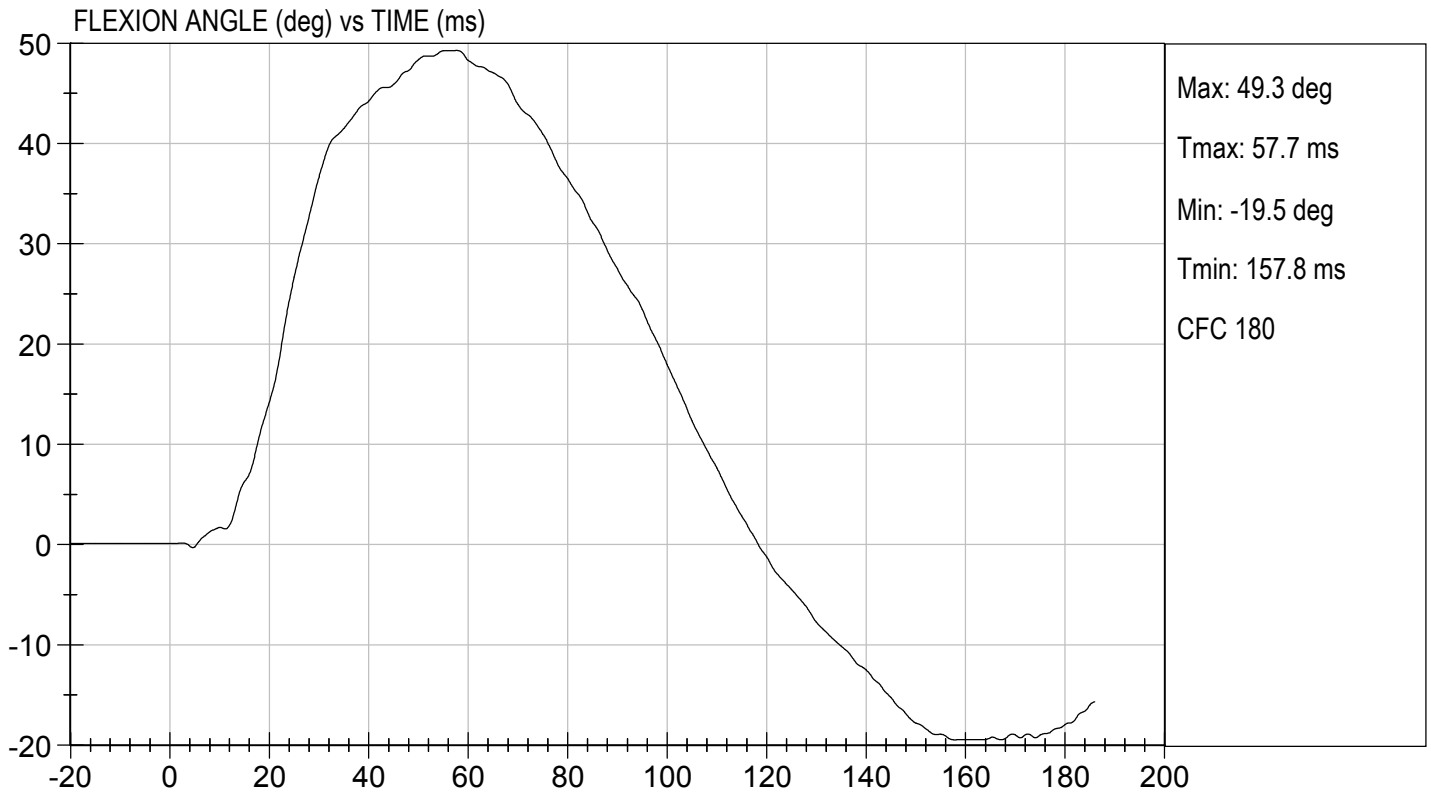
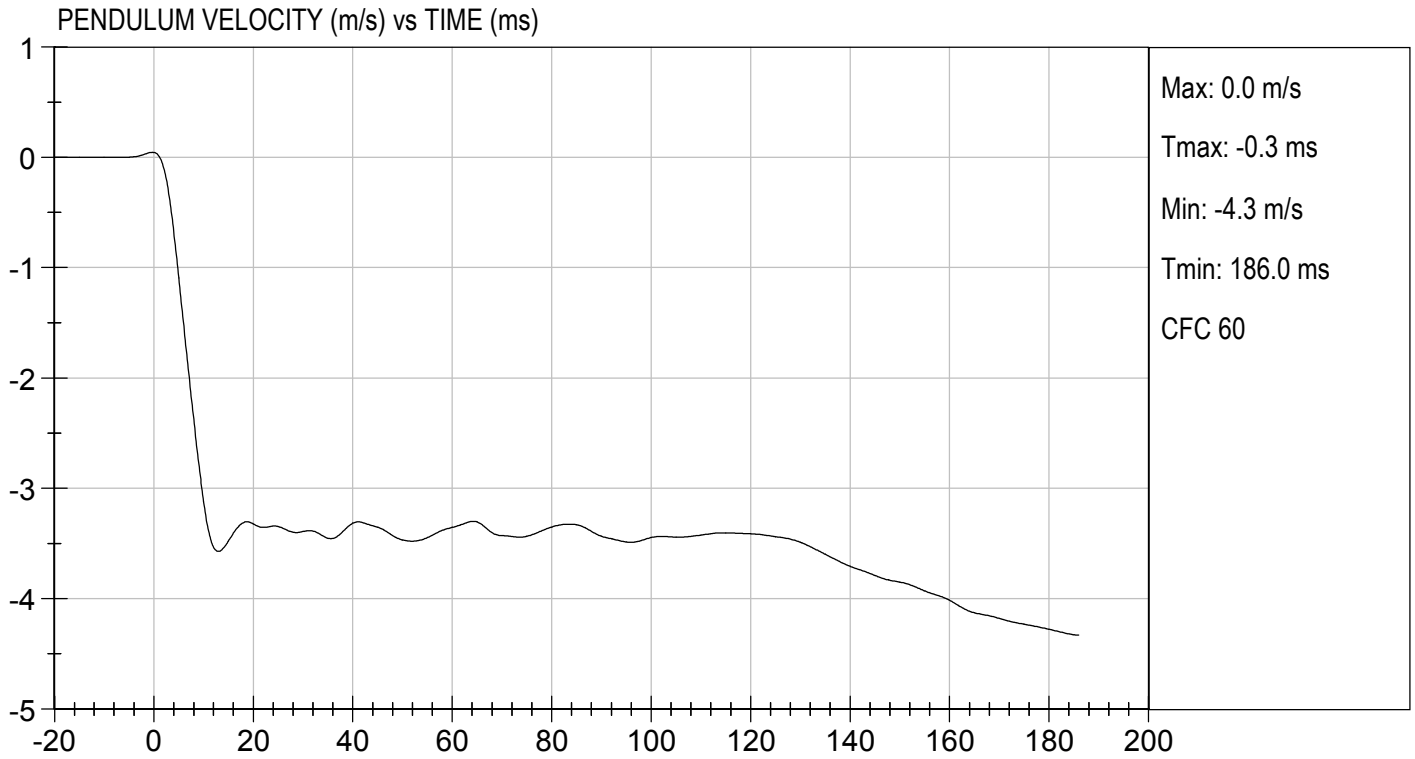

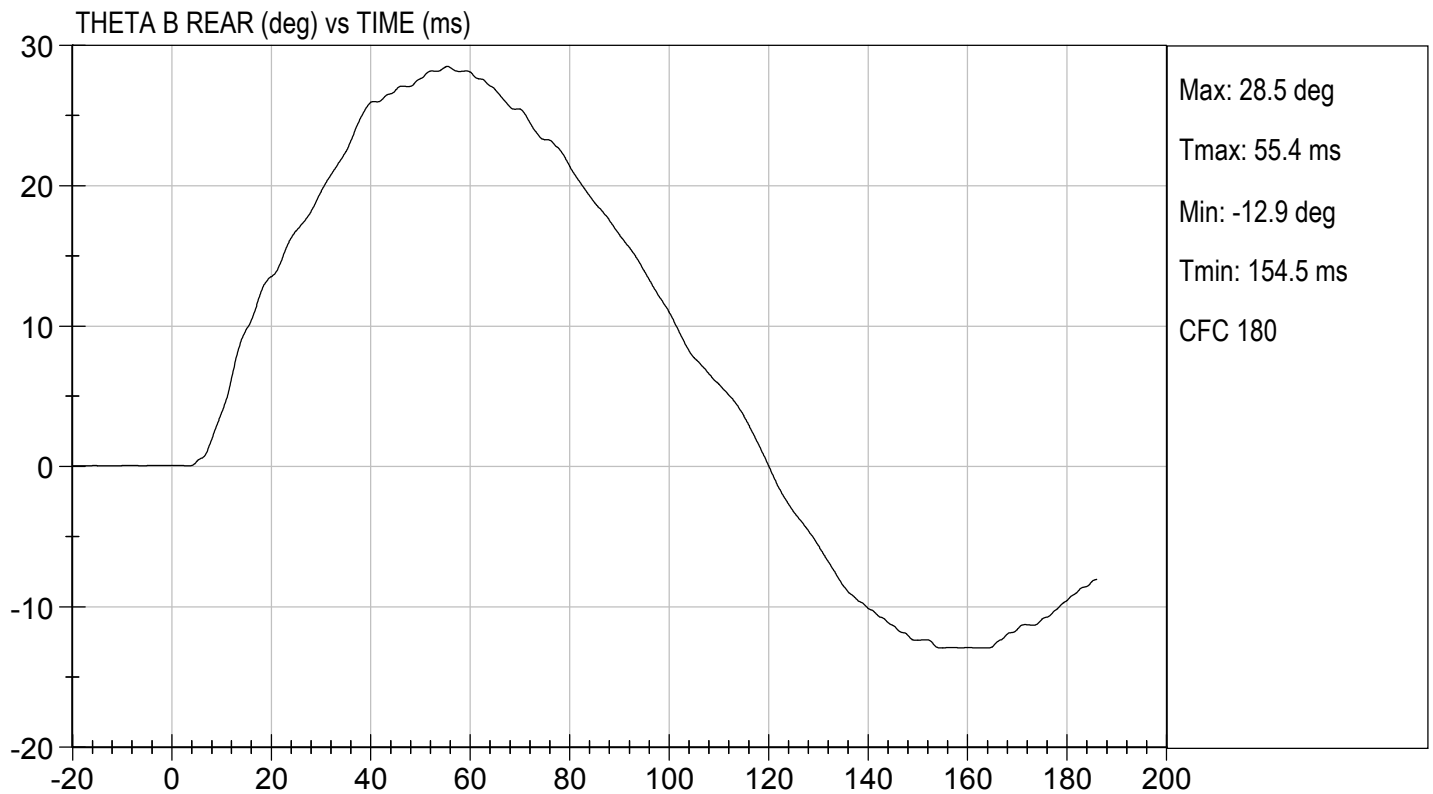
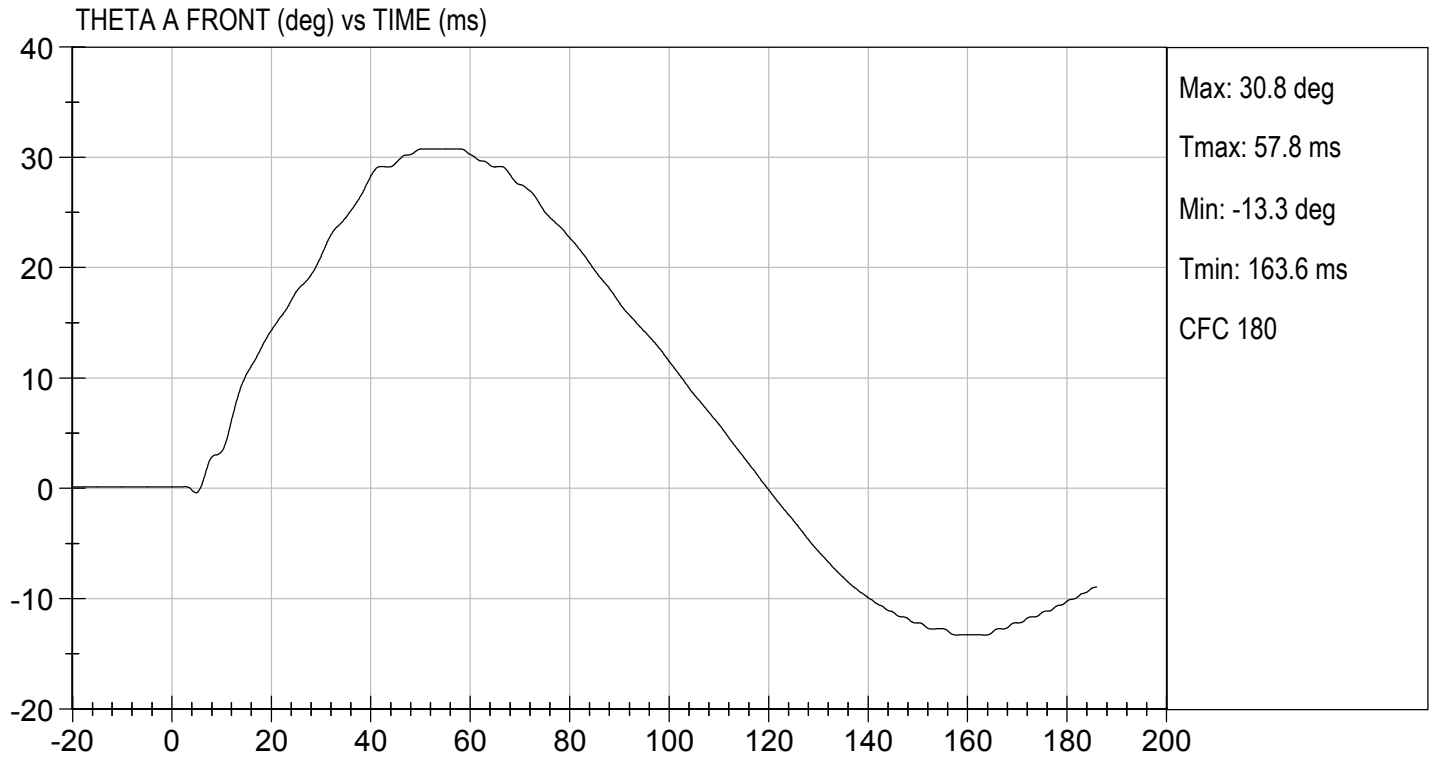



TEST DESC: NECK BENDING
VELOCITY: 11.30 ft/s, 3.44 m/s

TEST DATE: 03/08/2019
TEST #: D190902

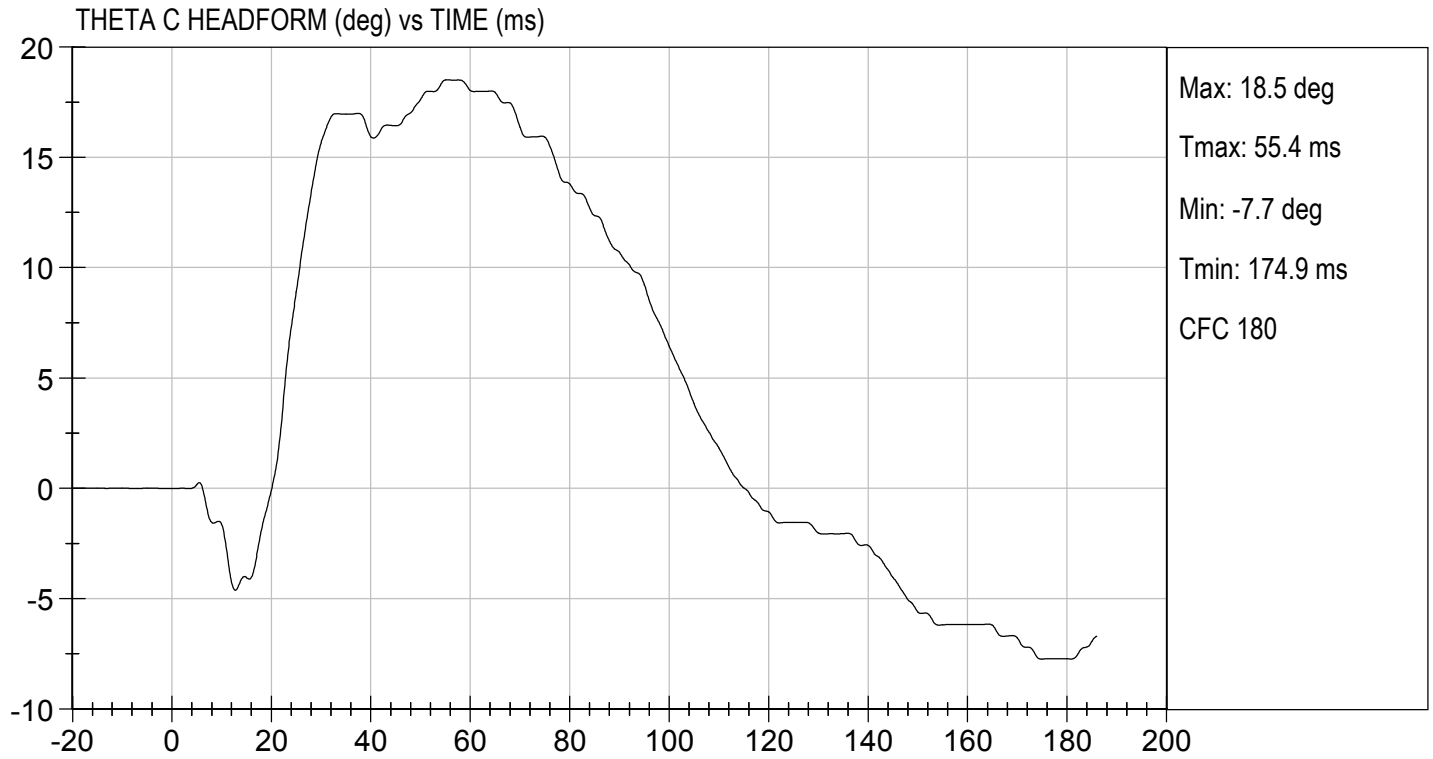

MGA RESEARCH CORPORATION
SHOULDER IMPACT TEST
ES-2re DUMMY

ATD Serial No: 032

Test I.D: D190903

Tested Parameter	Units	Specification	Result	Pass/Fail
Laboratory Temperature	deg C	20.6 to 22.2	21.2	Pass
Laboratory Relative Humidity	%	10 to 70	17	Pass
Pendulum Speed	m/s	4.20 to 4.40	4.21	Pass
Peak Impactor Acceleration	G's	7.5 to 10.5	10.3	Pass
Overall Test Results				Pass

 Laboratory Technician

03/08/2019
 Test Date

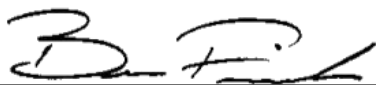
 Approved By



TEST DESC: SHOULDER IMPACT
VELOCITY: 13.80 ft/s, 4.21 m/s

TEST DATE: 03/08/2019
TEST #: D190903

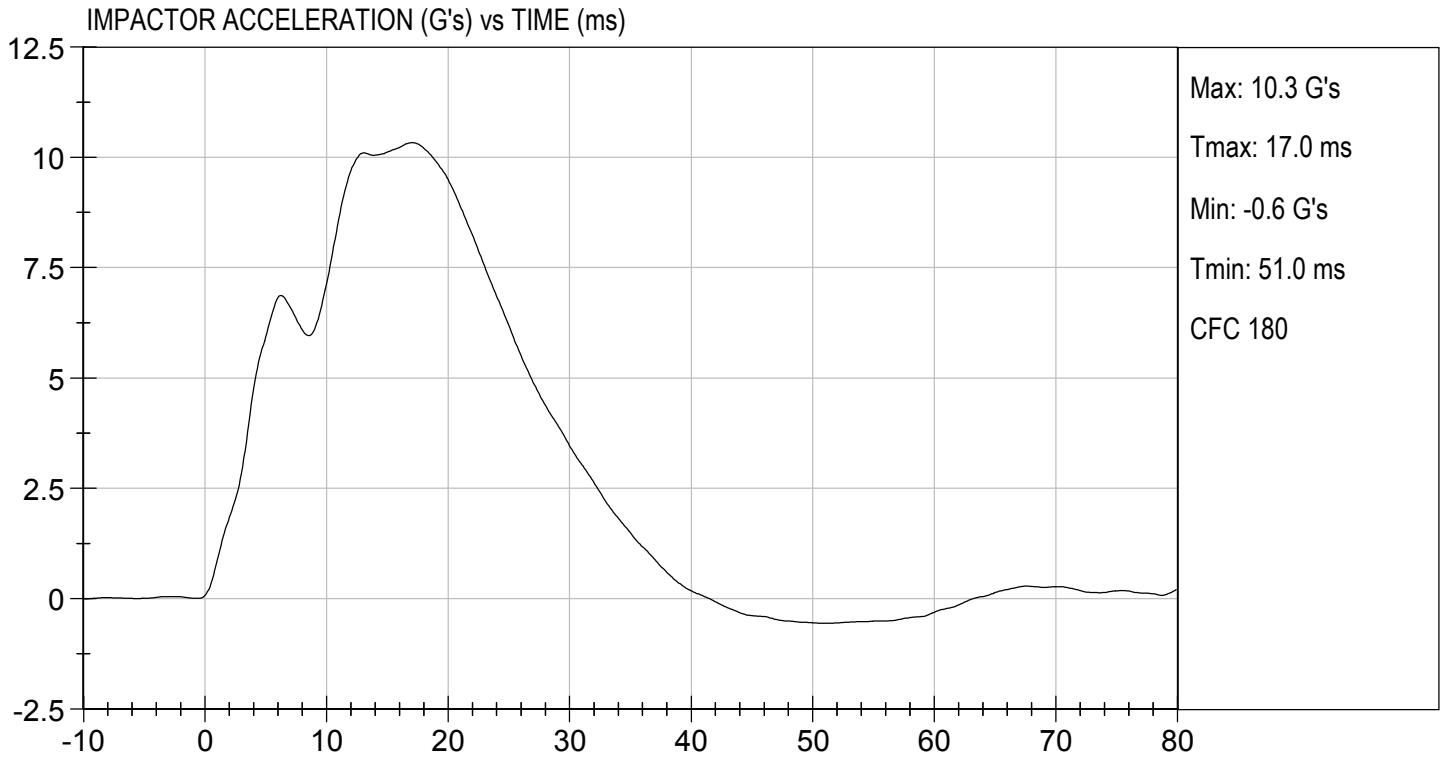

MGA RESEARCH CORPORATION

UPPER RIB TEST

ES-2re DUMMY

ATD Serial No: 032

Test I.D: D190904

Tested Parameter	Units	Specification	Result	Pass/Fail
Laboratory Temperature	deg C	20.6 to 22.2	21.3	Pass
Laboratory Relative Humidity	%	10 to 70	19	Pass
Displacement at 459 mm	mm	36.0 to 40.0	39.4	Pass
Displacement at 815 mm	mm	46.0 to 51.0	50.0	Pass
Overall Test Results				Pass

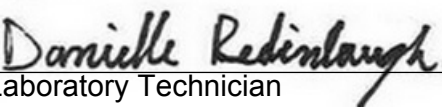
Laboratory Technician

03/07/2019
Test Date

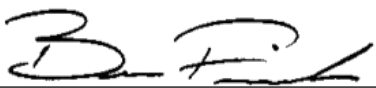
Approved By

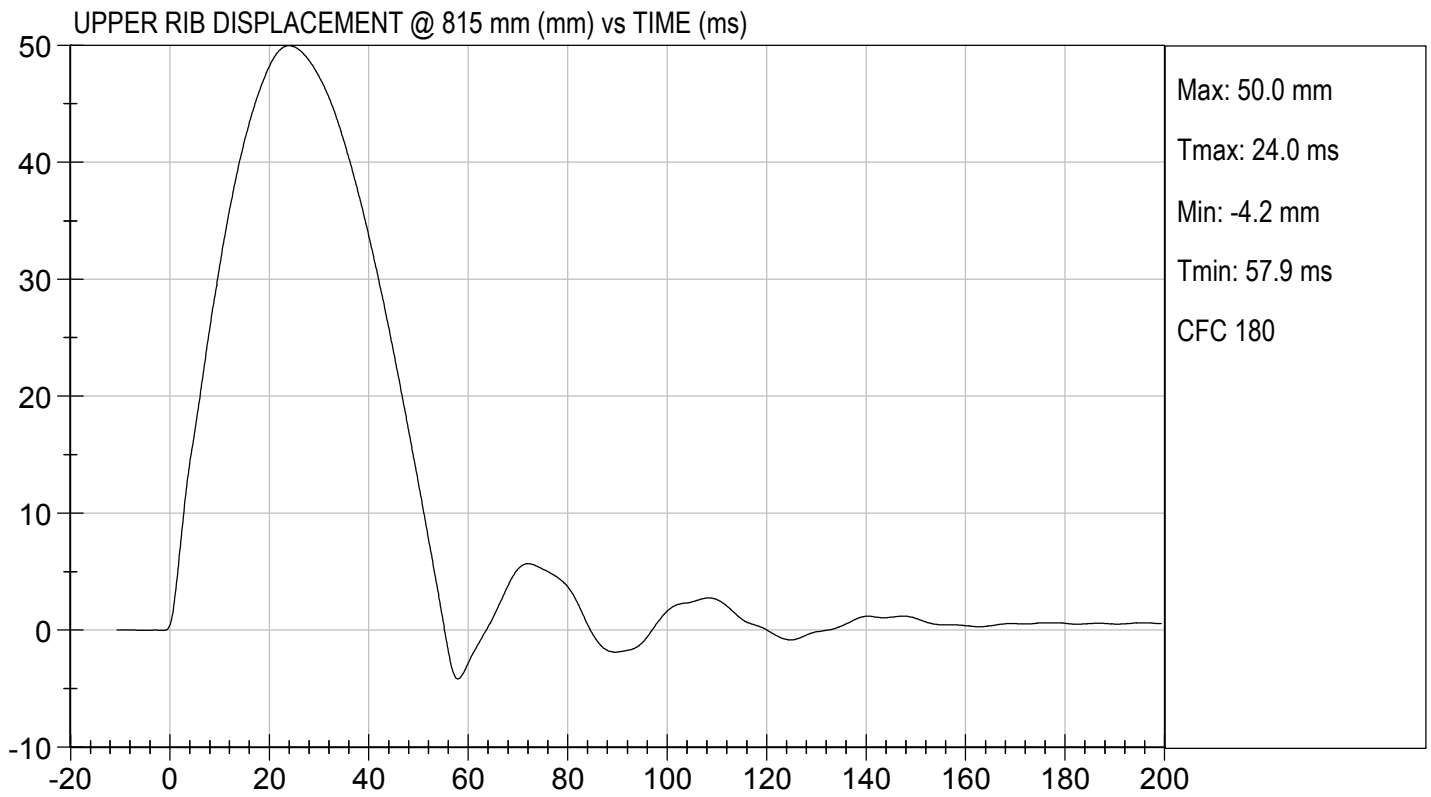
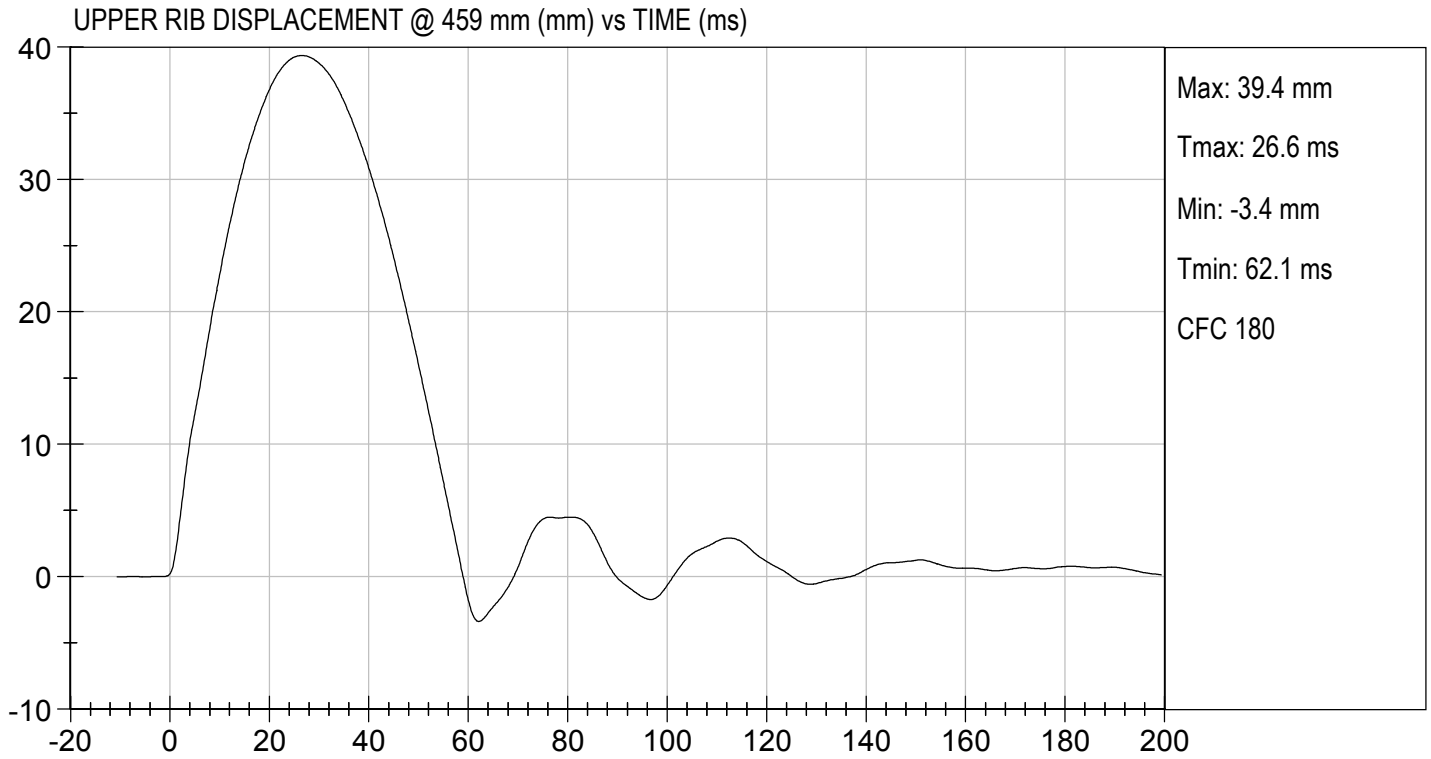

MGA RESEARCH CORPORATION

MID RIB TEST

ES-2re DUMMY

ATD Serial No: 032

Test I.D: D190905

Tested Parameter	Units	Specification	Result	Pass/Fail
Laboratory Temperature	deg C	20.6 to 22.2	21.3	Pass
Laboratory Relative Humidity	%	10 to 70	19	Pass
Displacement at 459 mm	mm	36.0 to 40.0	38.4	Pass
Displacement at 815 mm	mm	46.0 to 51.0	48.1	Pass
Overall Test Results				Pass

Laboratory Technician

03/07/2019
Test Date

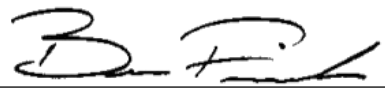
Approved By

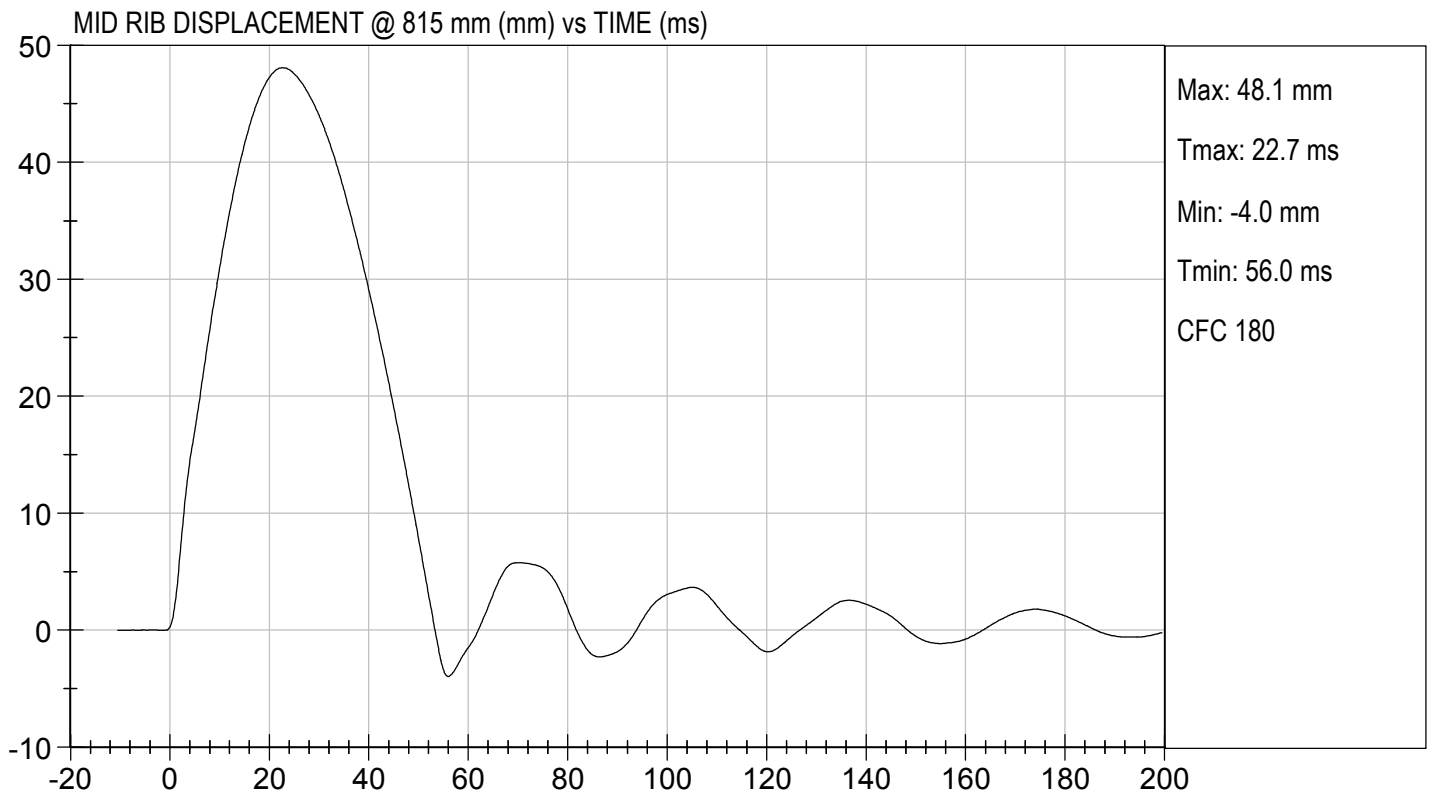
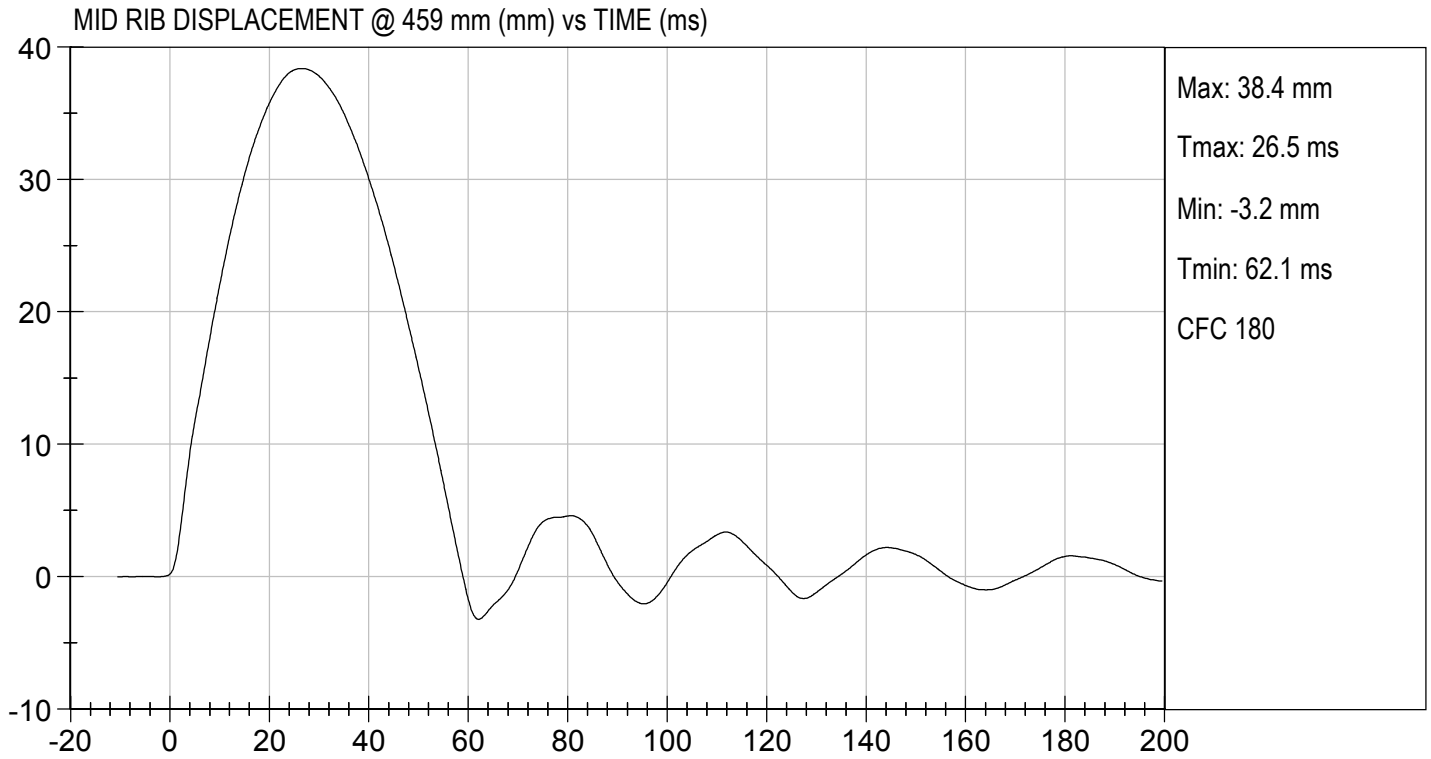

MGA RESEARCH CORPORATION

LOWER RIB TEST

ES-2re DUMMY

ATD Serial No: 032

Test I.D: D190906

Tested Parameter	Units	Specification	Result	Pass/Fail
Laboratory Temperature	deg C	20.6 to 22.2	21.3	Pass
Laboratory Relative Humidity	%	10 to 70	19	Pass
Displacement at 459 mm	mm	36.0 to 40.0	39.8	Pass
Displacement at 815 mm	mm	46.0 to 51.0	49.5	Pass
Overall Test Results				Pass

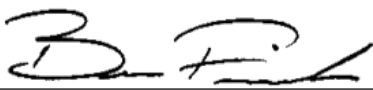

Laboratory Technician

03/07/2019
Test Date



Approved By

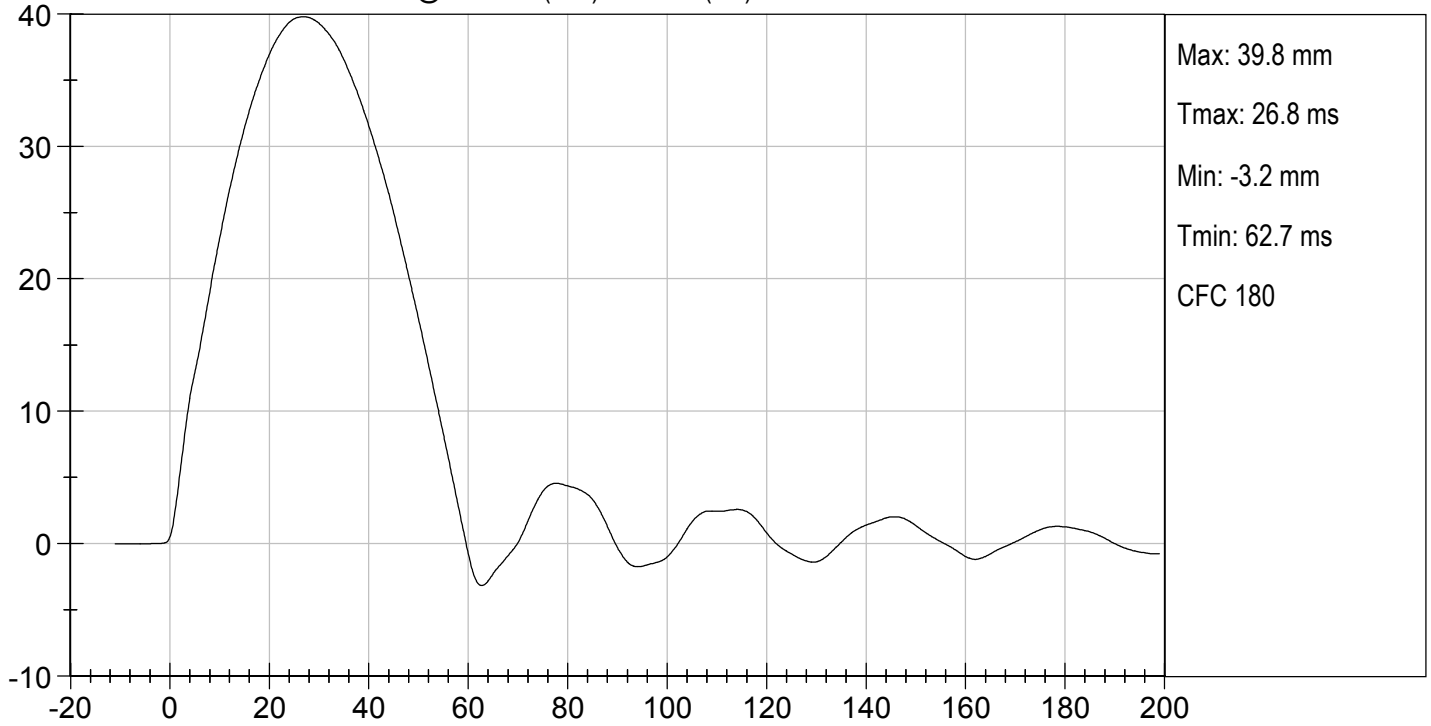

LOWER RIB DISPLACEMENT @ 459 mm (mm) vs TIME (ms)

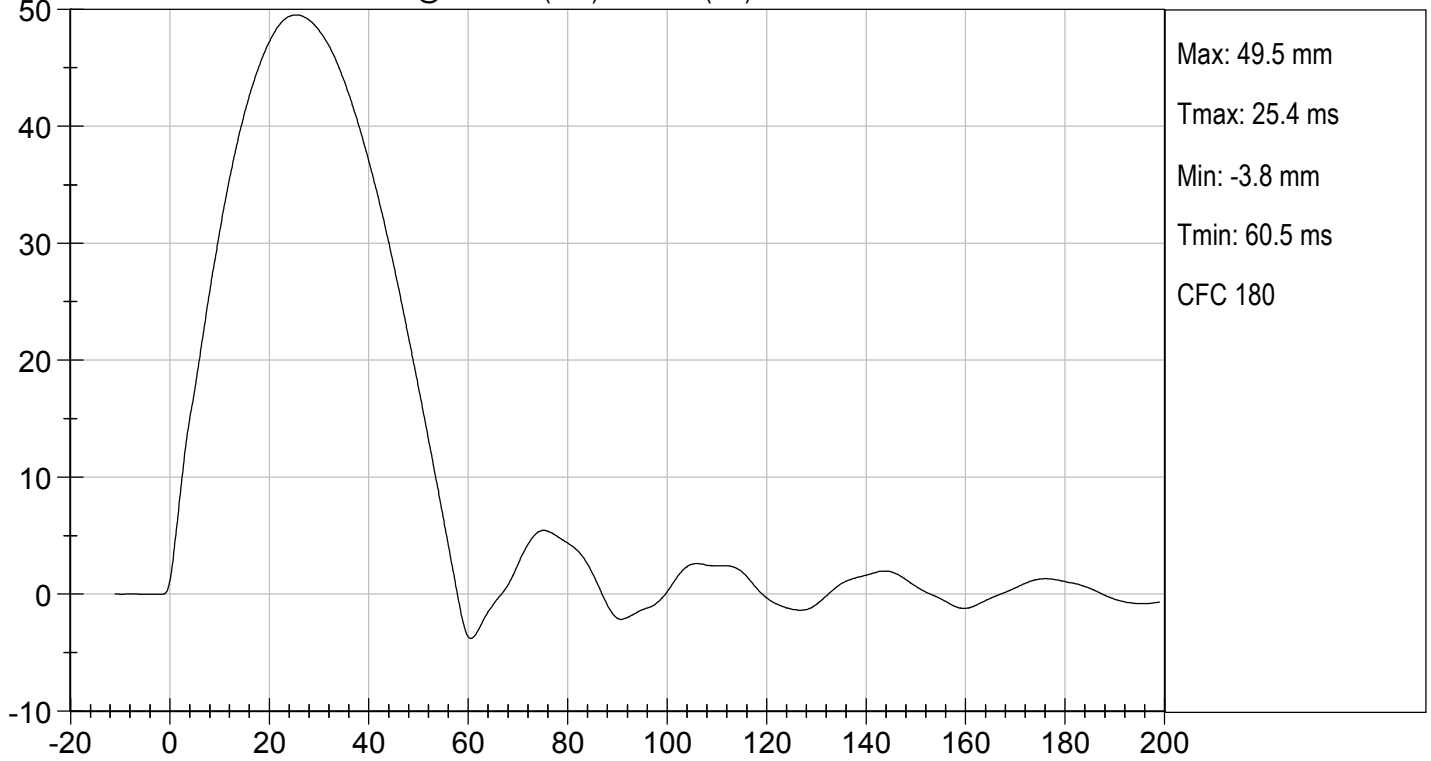

LOWER RIB DISPLACEMENT @ 815 mm (mm) vs TIME (ms)



MGA RESEARCH CORPORATION

ABDOMEN TEST

ES-2re DUMMY

ATD Serial No: 032

Test I.D: D190907

Tested Parameter	Units	Specification	Result	Pass/Fail
Laboratory Temperature	deg C	20.6 to 22.2	21.2	Pass
Laboratory Relative Humidity	%	10 to 70	17	Pass
Probe Speed	m/s	3.90 to 4.10	4.06	Pass
Maximum Impactor Force	N	4000 to 4800	4230	Pass
Time of Maximum Impactor Force	ms	10.6 to 13.0	11.1	Pass
Maximum Total Abdomen Force	N	2200 to 2700	2341	Pass
Time of Maximum Abdomen Force	ms	10.0 to 12.3	10.8	Pass
Overall Test Results				Pass

Danielle Redinlaugh
Laboratory Technician

03/08/2019
Test Date

B. F. K.
Approved By

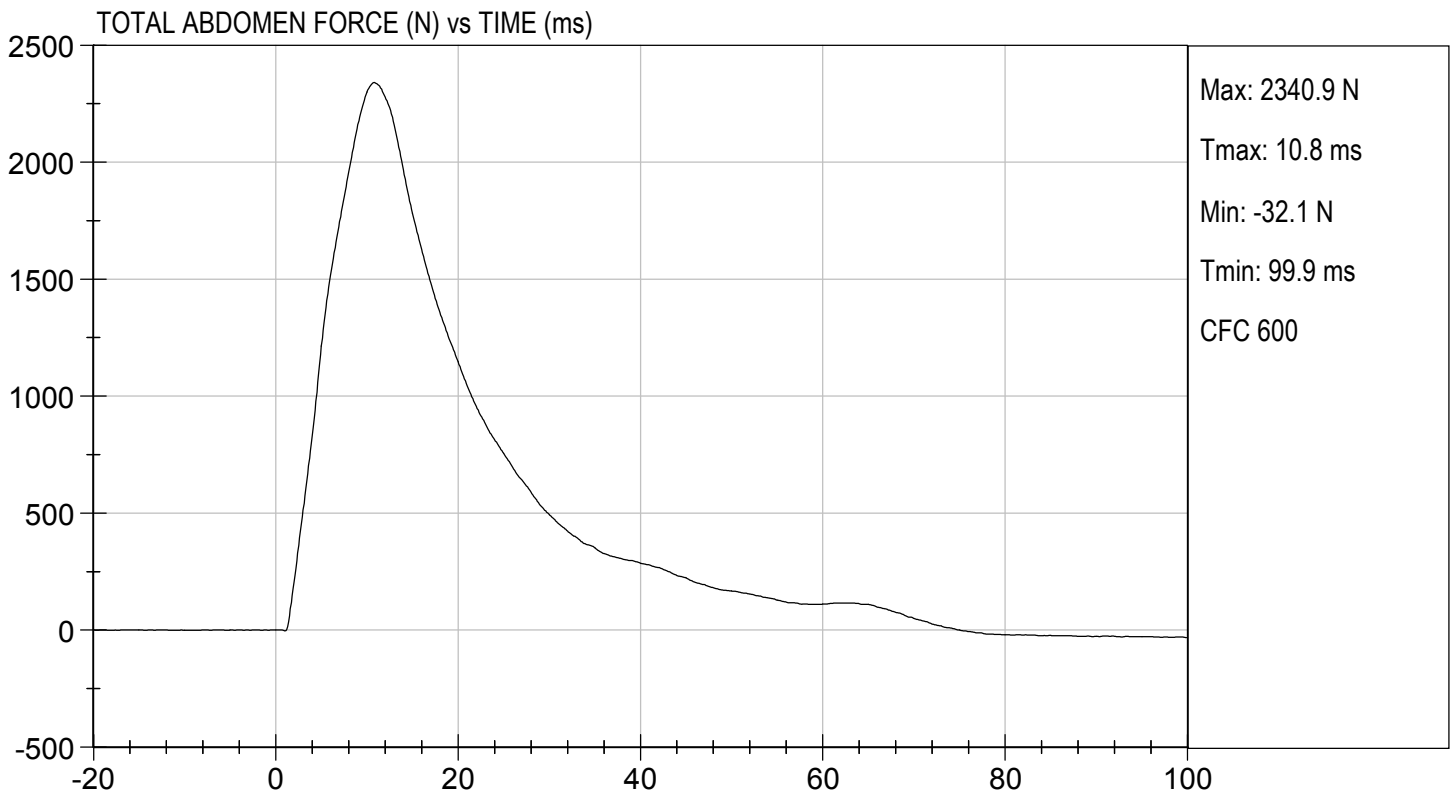
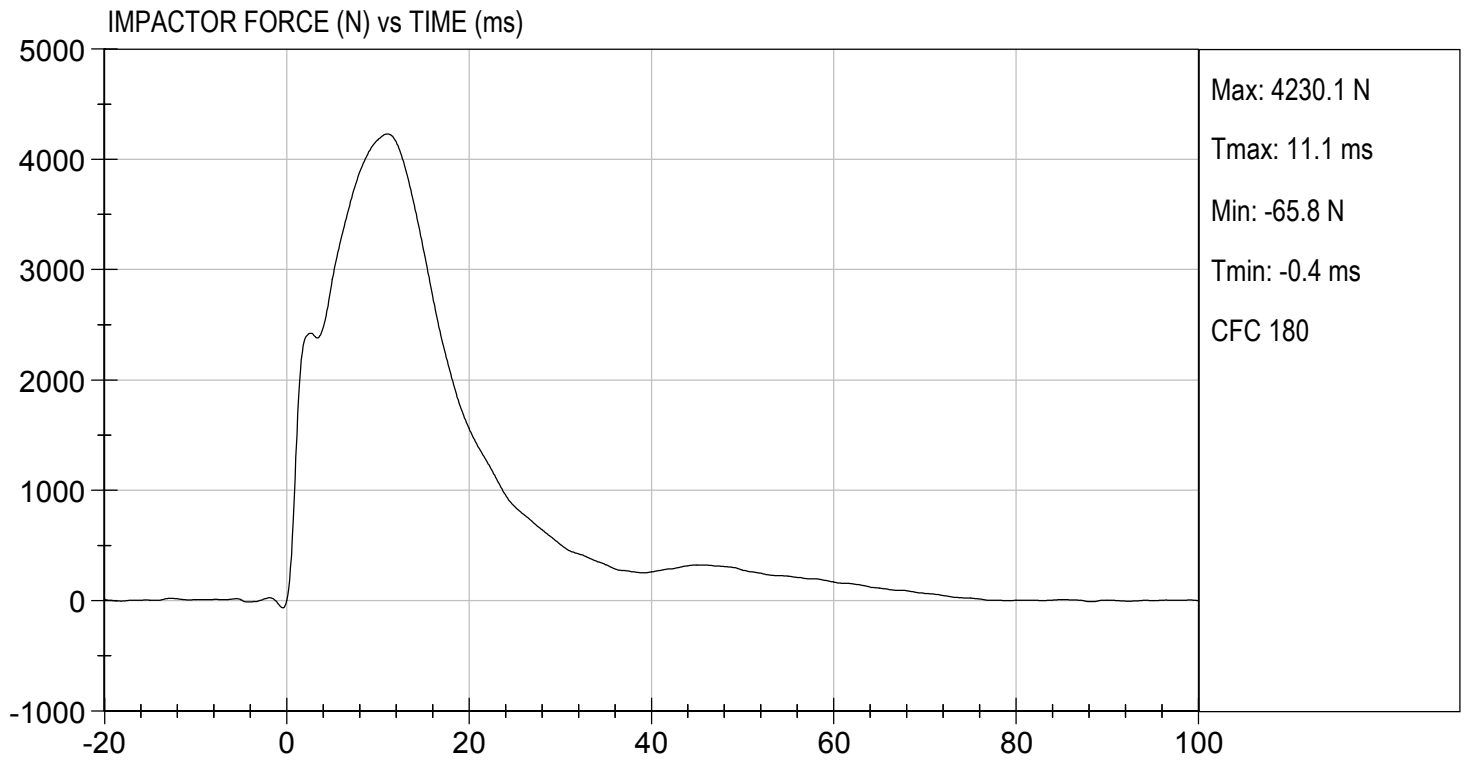

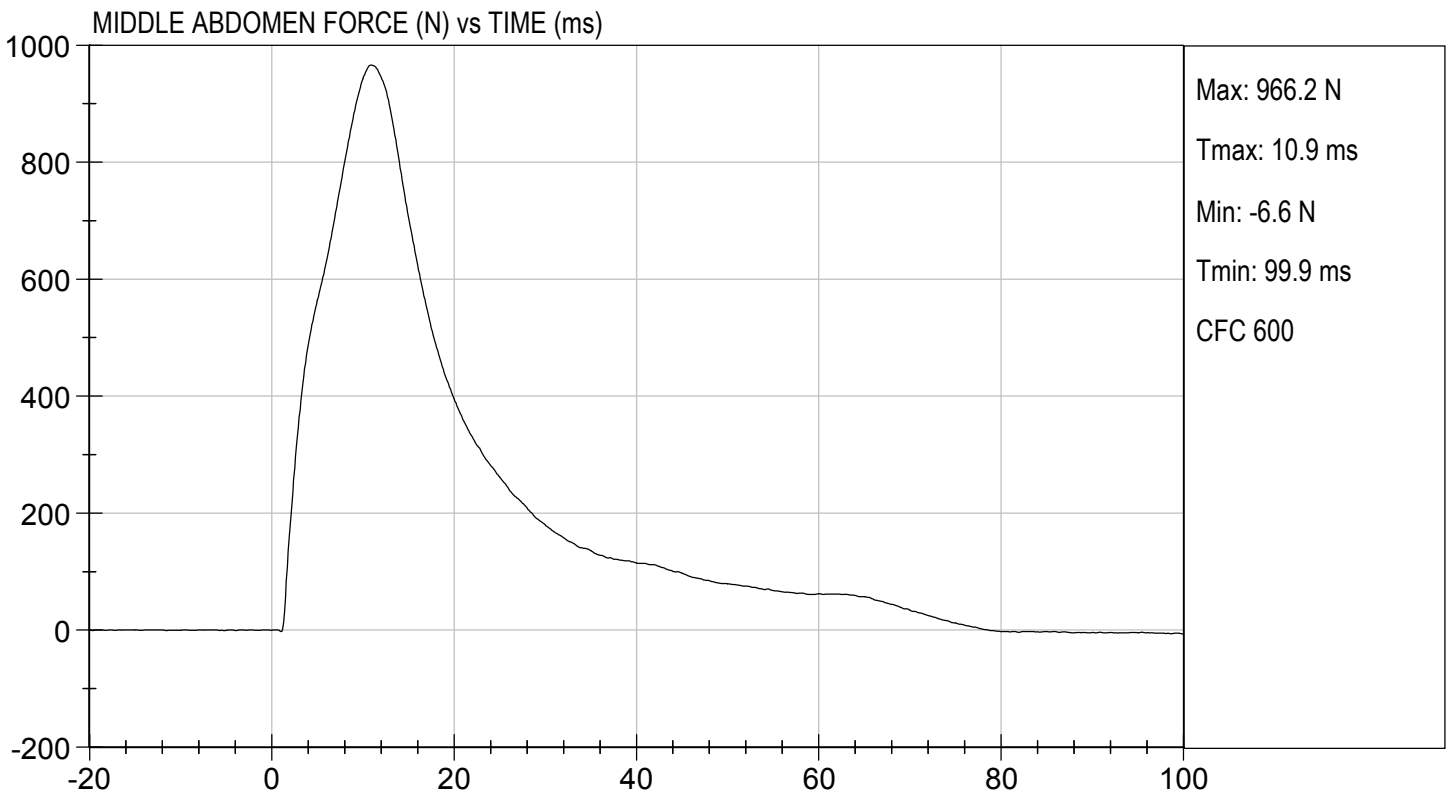
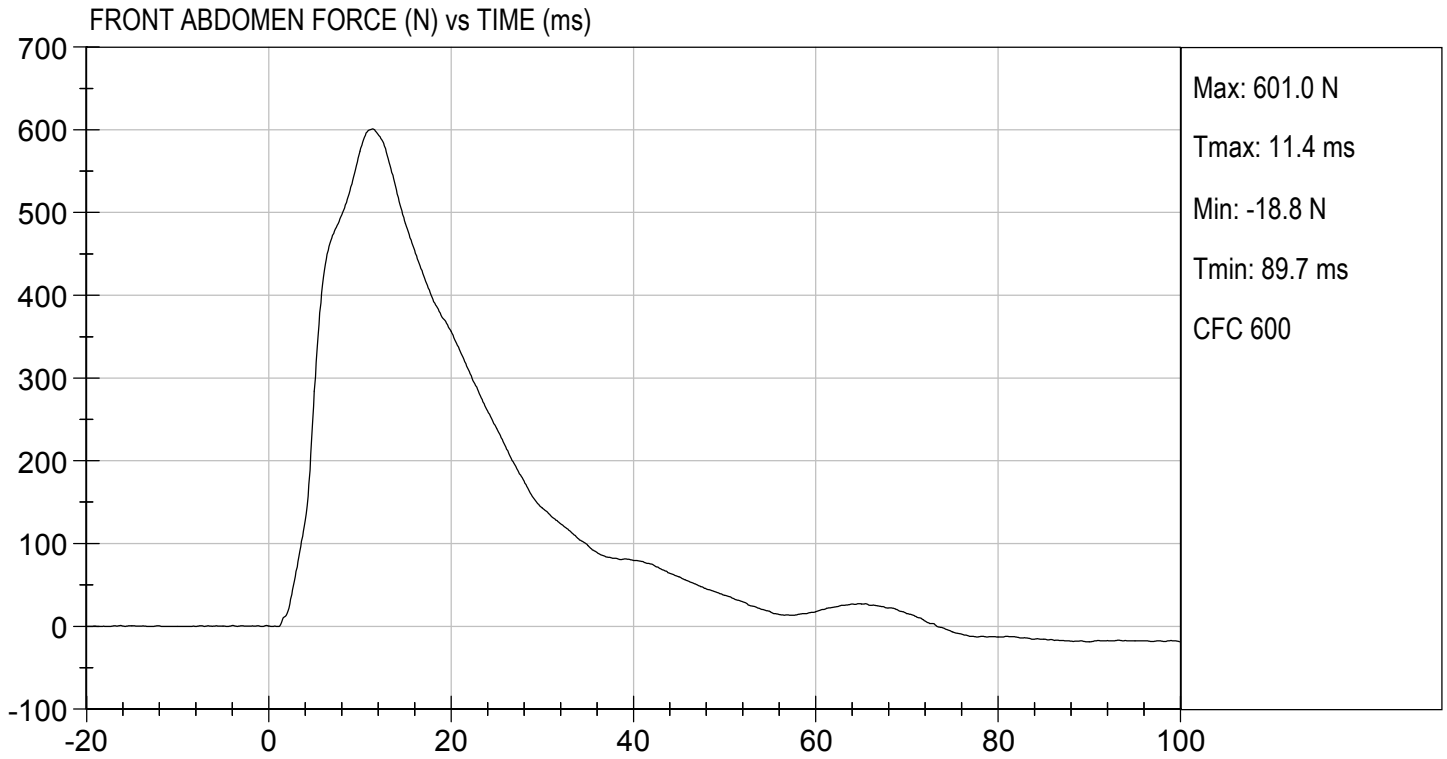



TEST DESC: ABDOMEN IMPACT
VELOCITY: 13.33 ft/s, 4.06 m/s

TEST DATE: 03/08/2019
TEST #: D190907

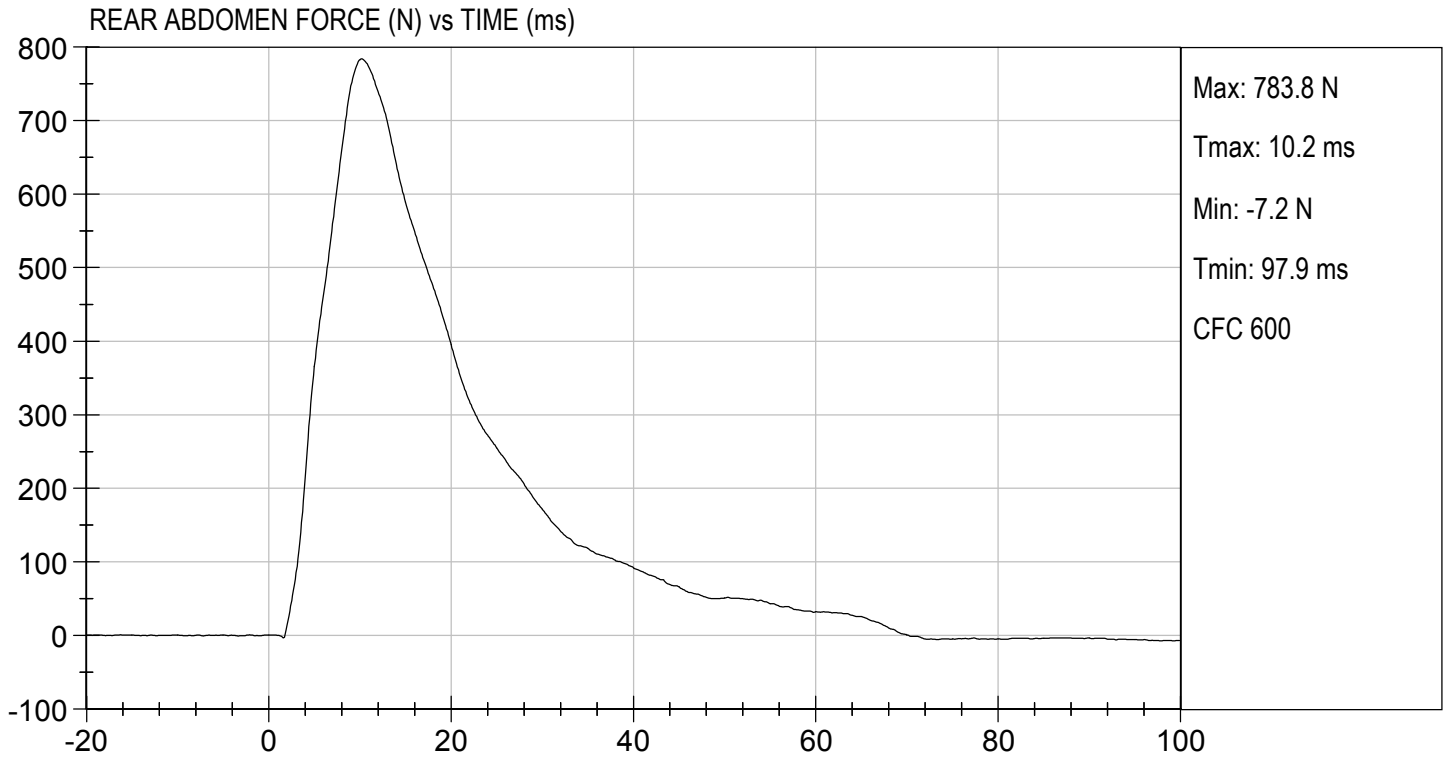

**MGA RESEARCH CORPORATION
LUMBAR SPINE TEST
ES-2re DUMMY**

ATD Serial No: 032

Test I.D.: D190908

Tested Parameter	Units	Specification	Result	Pass/Fail	
Laboratory Temperature	deg C	20.6 to 22.2	22	Pass	
Laboratory Relative Humidity	%	10 to 70	15	Pass	
Pendulum Speed	m/s	5.95 to 6.15	6.12	Pass	
Pendulum Velocity	1 ms	m/s	-0.05 to 0.00	-0.01	Pass
	3.7 ms	m/s	-0.425 to -0.24	-0.424	Pass
	27 ms	m/s	-6.50 to -5.80	-5.80	Pass
	30 ms	m/s	>= -6.50	-5.71	Pass
Maximum Flexion Angle	deg	45.0 to 55.0	46.6	Pass	
Time of Maximum Flexion Angle	ms	39.0 to 53.0	42.4	Pass	
Headform Rotation Decay to Initial Position	ms	37 to 57	41	Pass	
Overall Results				Pass	

Danielle Redinlaugh
Laboratory Technician

03/07/2019
Test Date

B. F.
Approved By

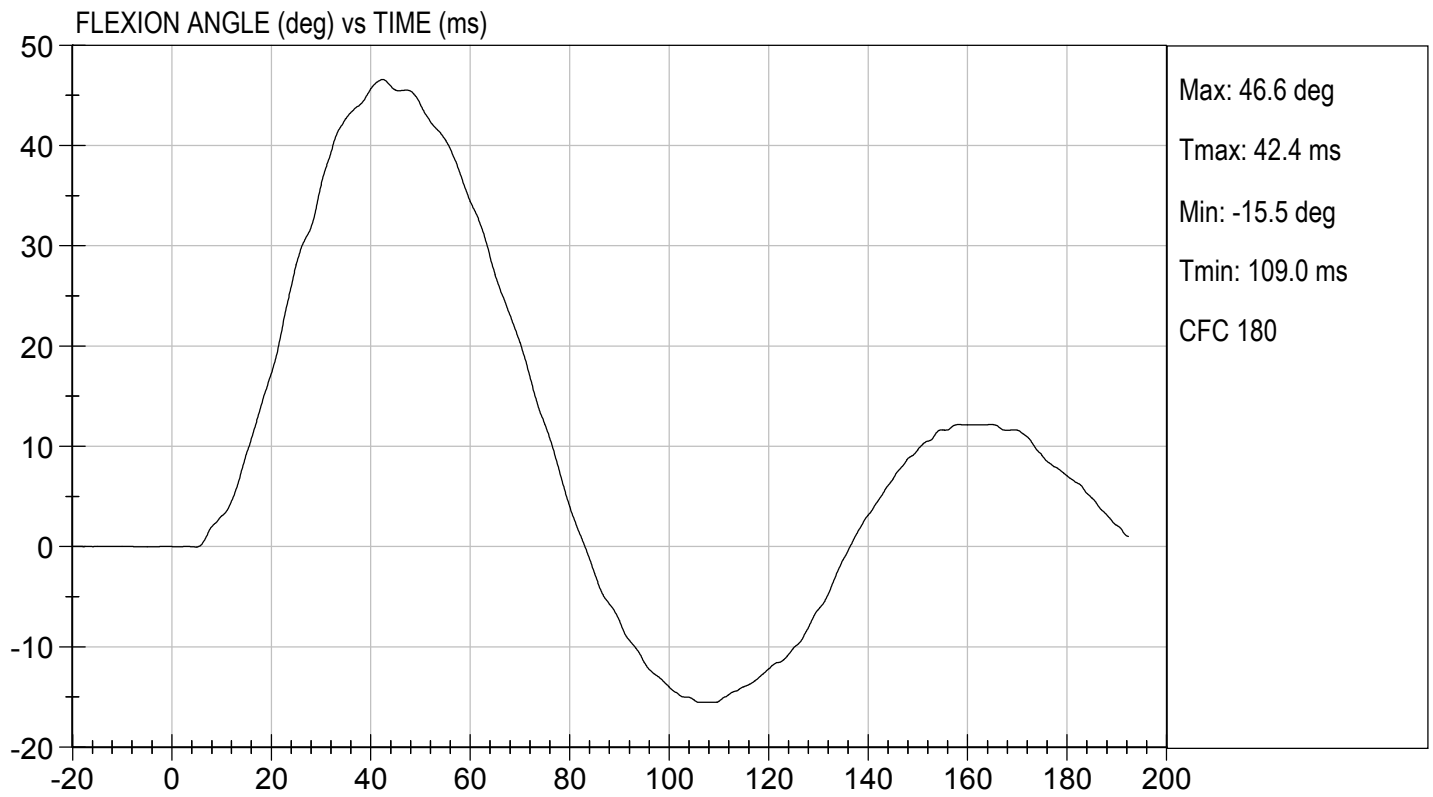
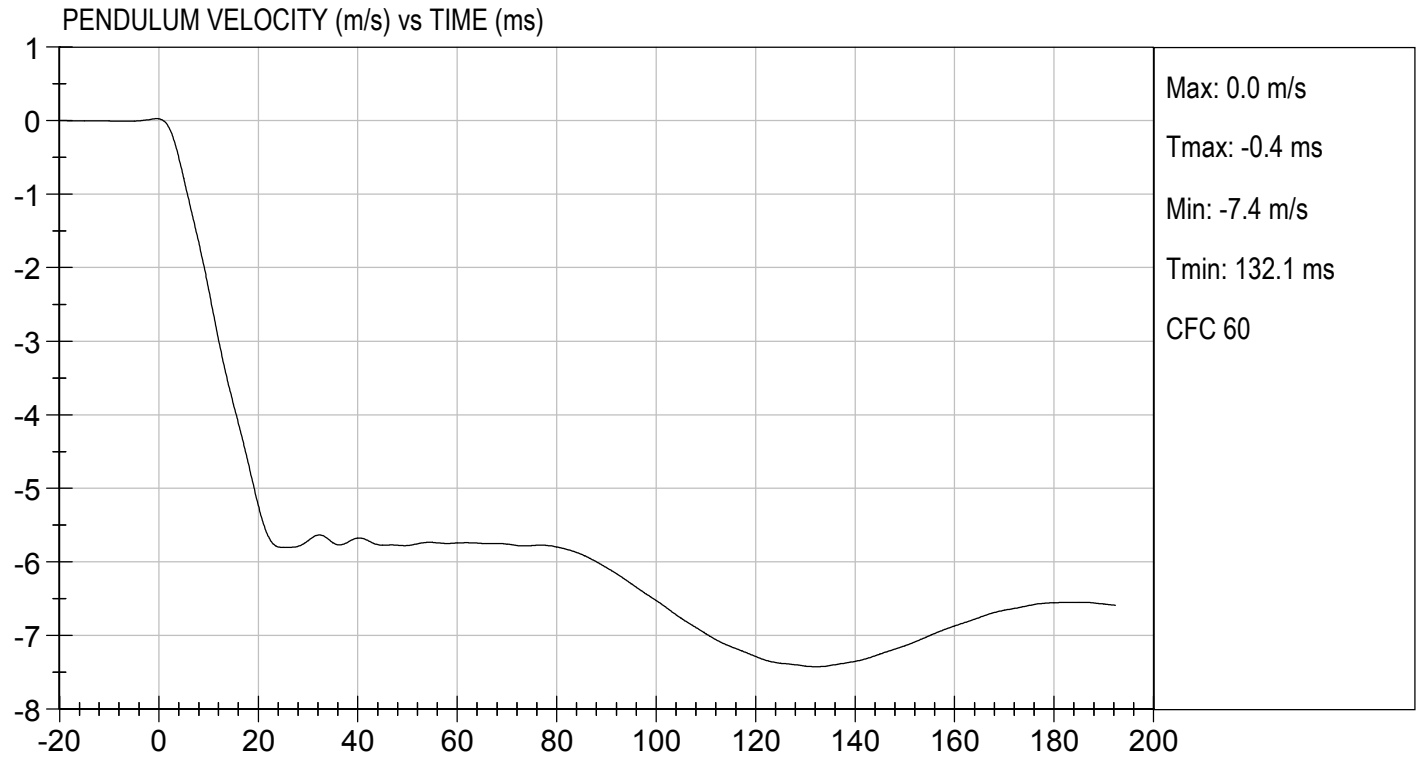

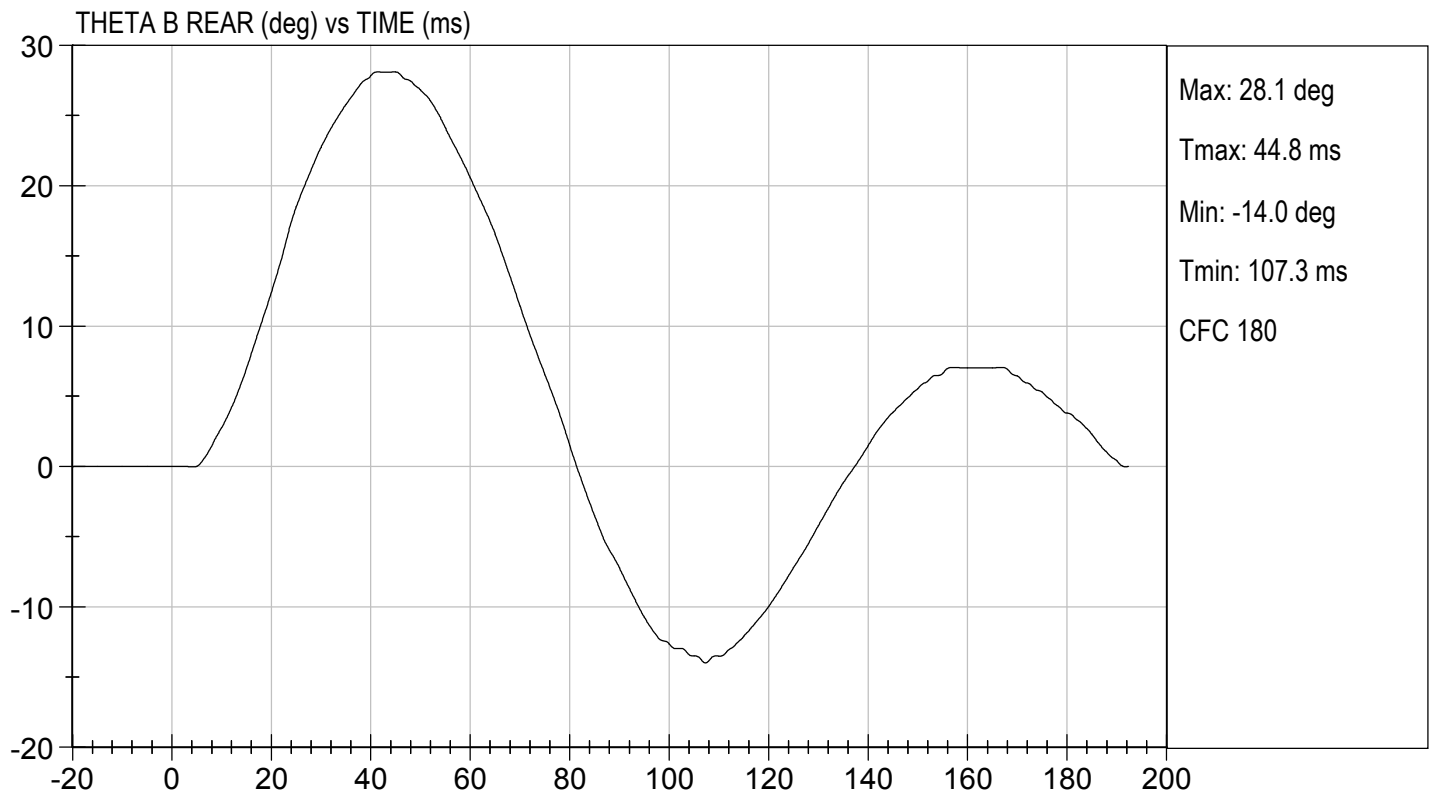
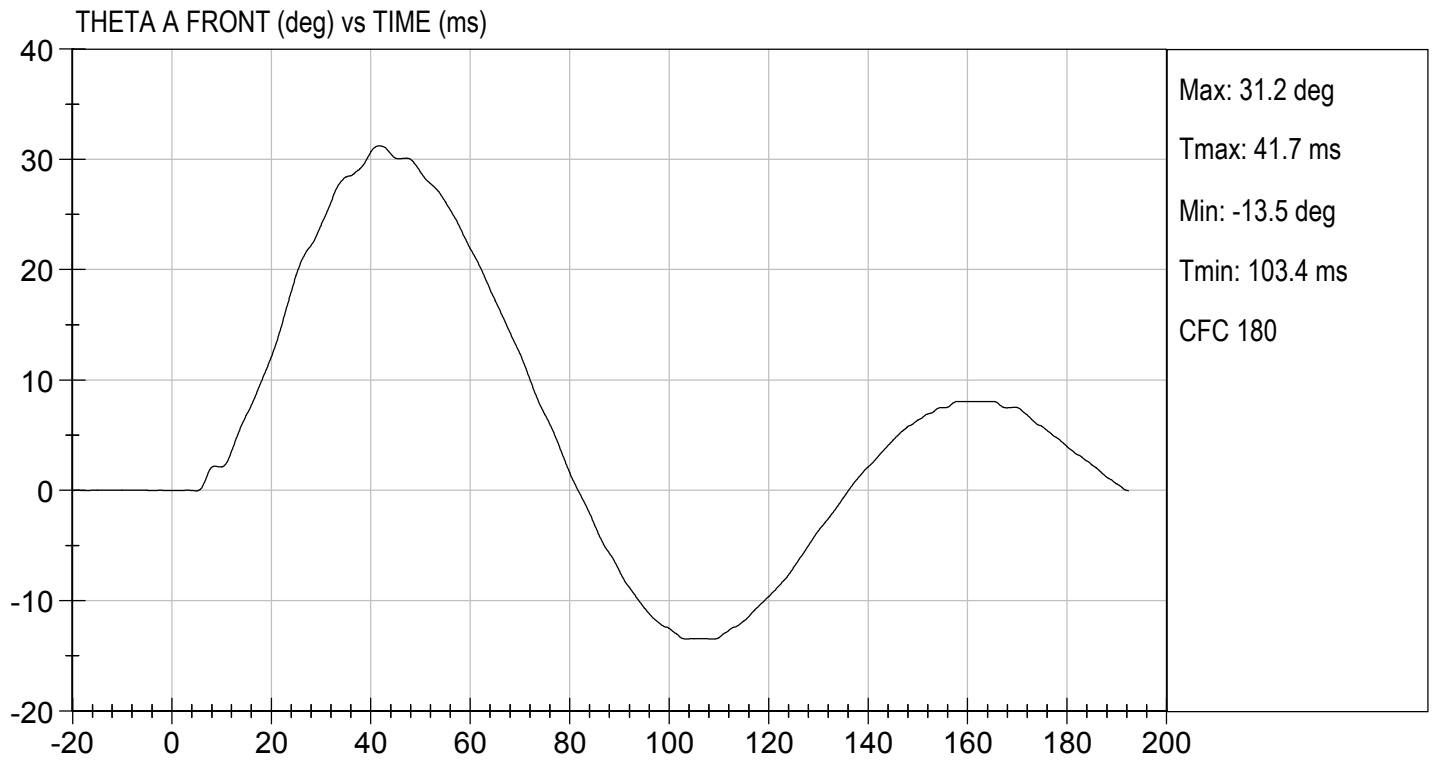

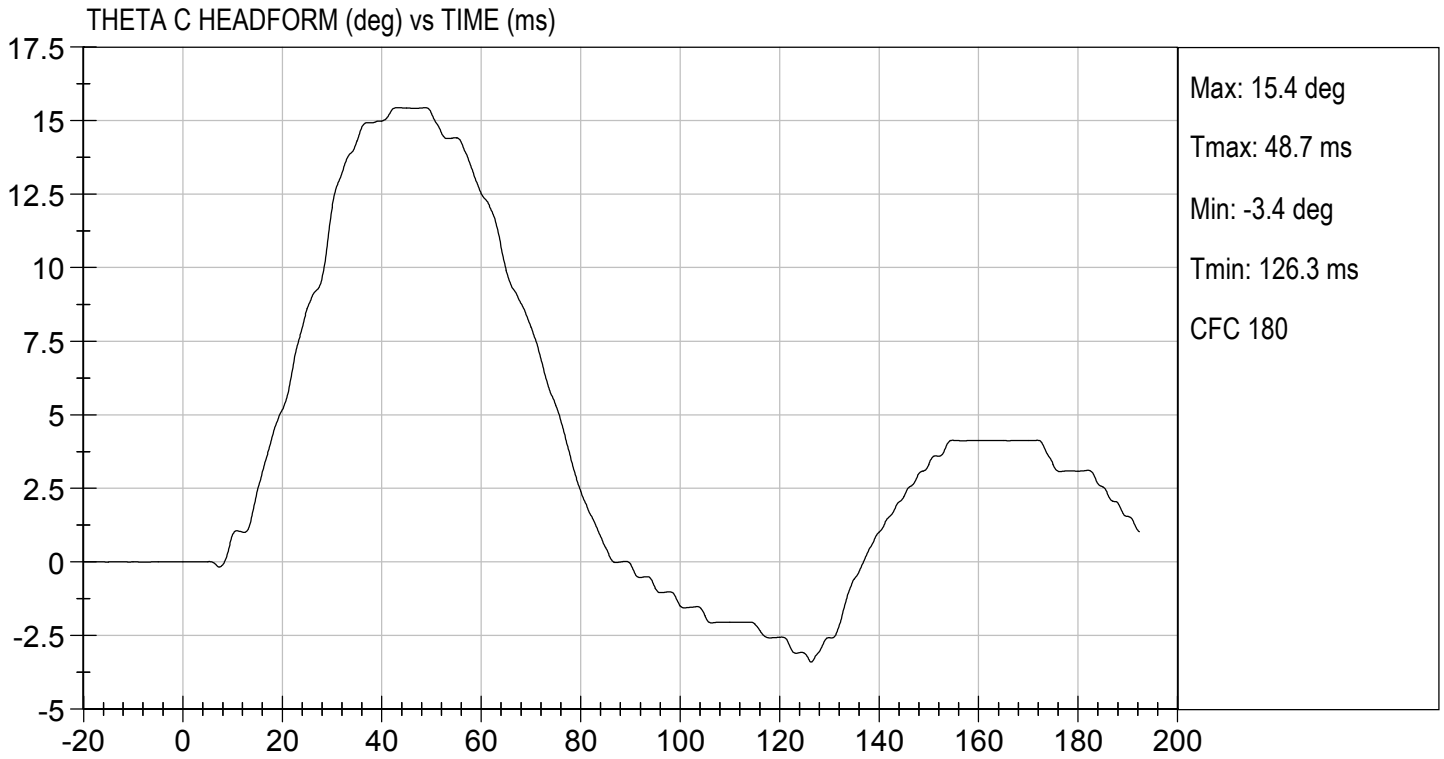

MGA RESEARCH CORPORATION

**PELVIS TEST
ES-2re DUMMY**

ATD Serial No: 032

Test I.D: D190909

Tested Parameter	Units	Specification	Result	Pass/Fail
Laboratory Temperature	deg C	20.6 to 22.2	21.2	Pass
Laboratory Relative Humidity	%	10 to 70	17	Pass
Probe Speed	m/s	4.20 to 4.40	4.21	Pass
Maximum Impactor Force	N	4700 to 5400	5102	Pass
Time of Maximum Impactor Force	ms	11.8 to 16.1	12.5	Pass
Maximum Pubic Force	N	1230 to 1590	1301	Pass
Time of Maximum Pubic Force	ms	12.2 to 17.0	13.5	Pass
Overall Test Results				Pass

Danielle Redinlaugh

 Laboratory Technician

03/08/2019

 Test Date

B. Fink

 Approved By

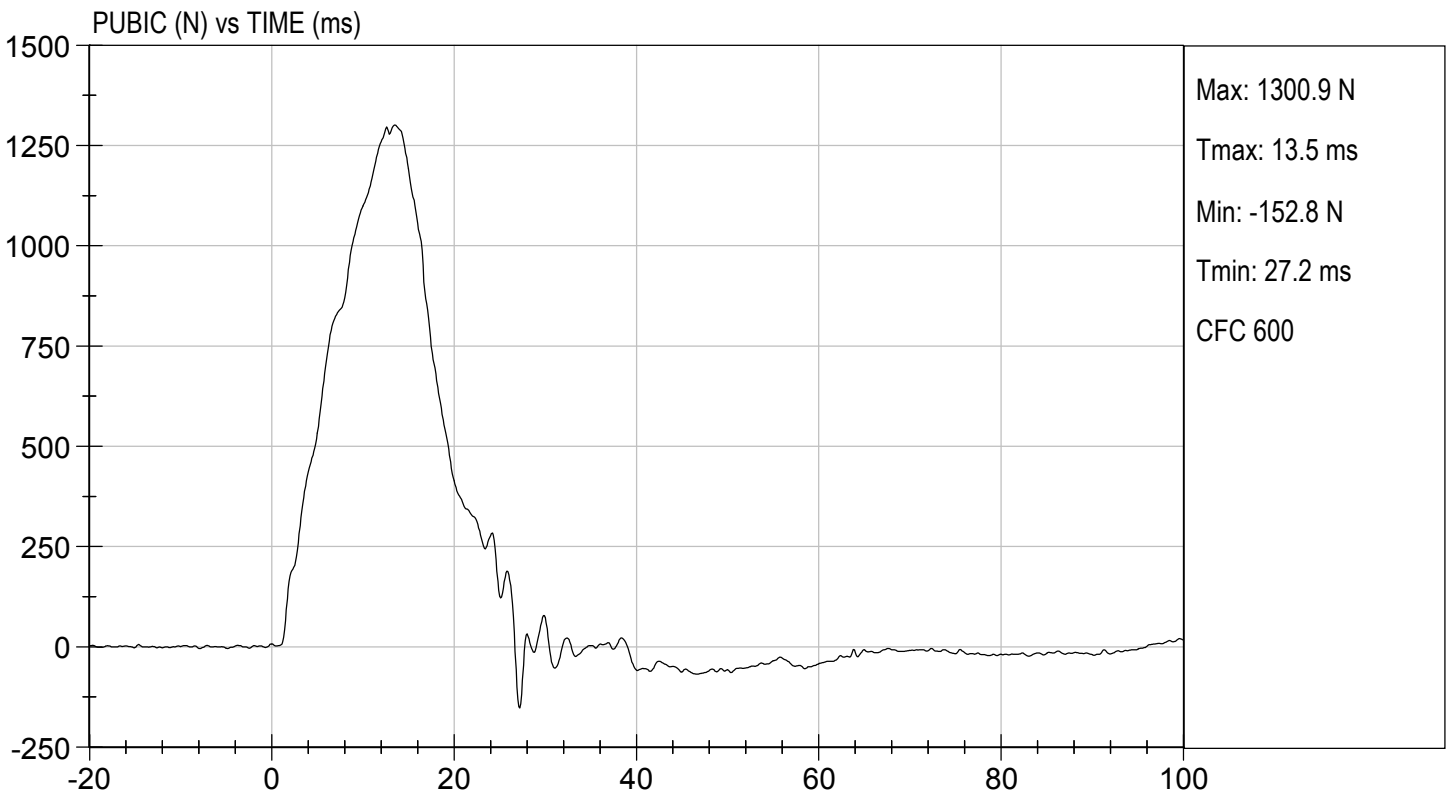
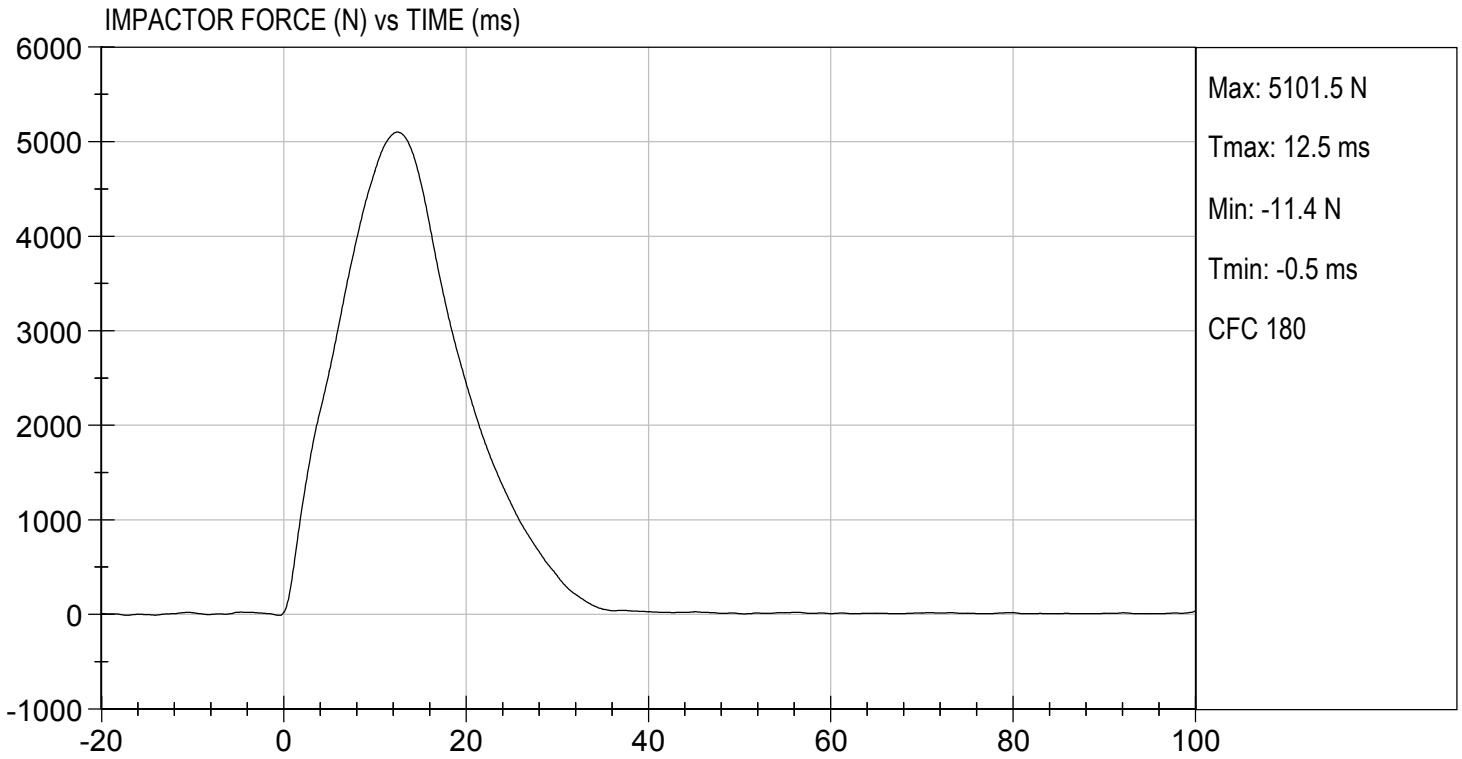

MGA RESEARCH CORPORATION
THORAX IMPACT TEST
ES-2re DUMMY

ATD Serial No: 032

Test I.D: D190900

Tested Parameter	Units	Specification	Result	Pass/Fail
Temperature	deg C	20.6 to 22.2	21.2	Pass
Humidity	%	10 to 70	17	Pass
Probe Speed	m/s	5.40 to 5.60	5.52	Pass
Maximum Impactor Force (after 6 ms)	N	5100 to 6200	6037	Pass
Upper Rib Displacement	mm	34.0 to 41.0	38.8	Pass
Middle Rib Displacement	mm	37.0 to 45.0	39.8	Pass
Lower Rib Displacement	mm	37.0 to 44.0	39.2	Pass
Overall Test Results				Pass

 Laboratory Technician

03/08/2019
 Test Date

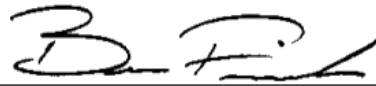
 Approved By

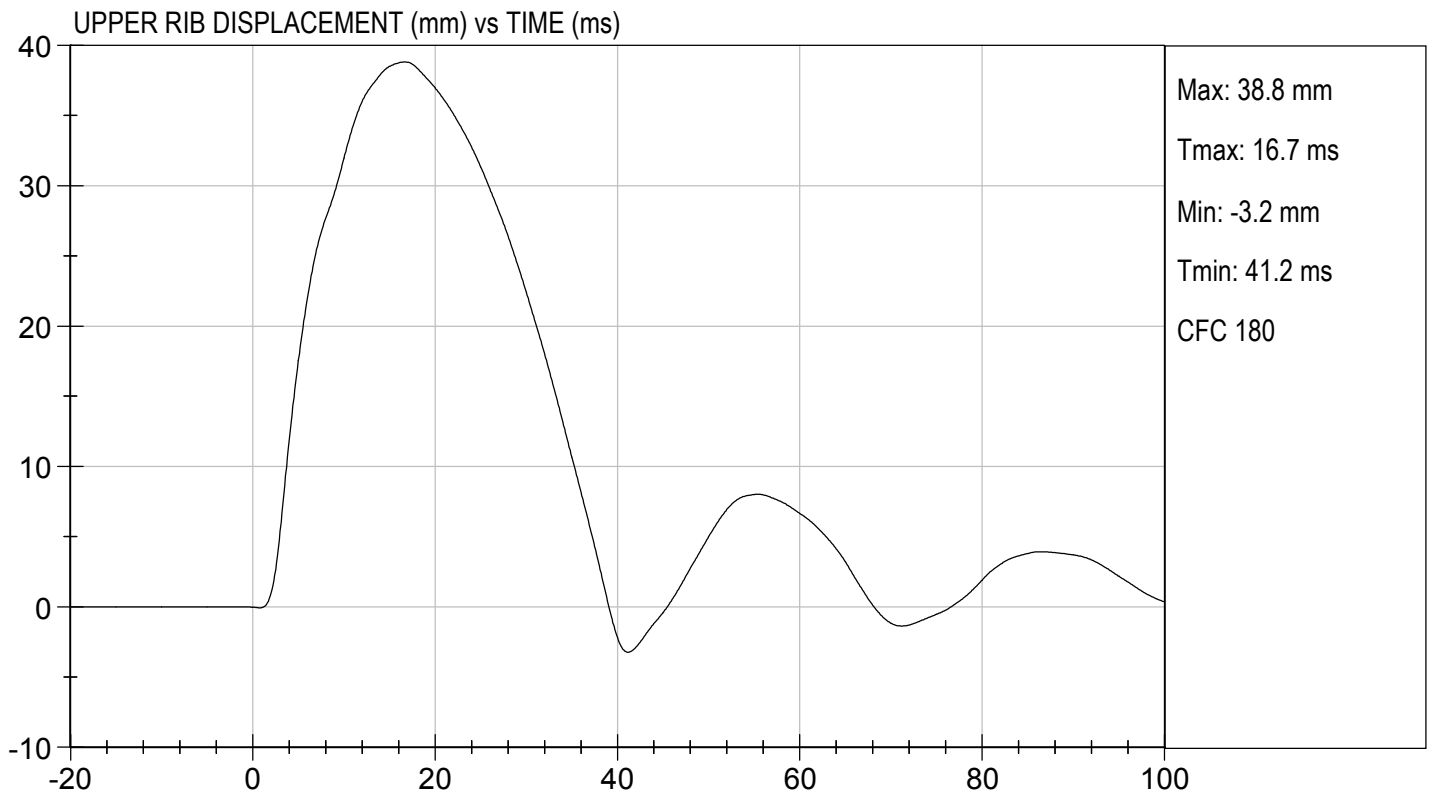
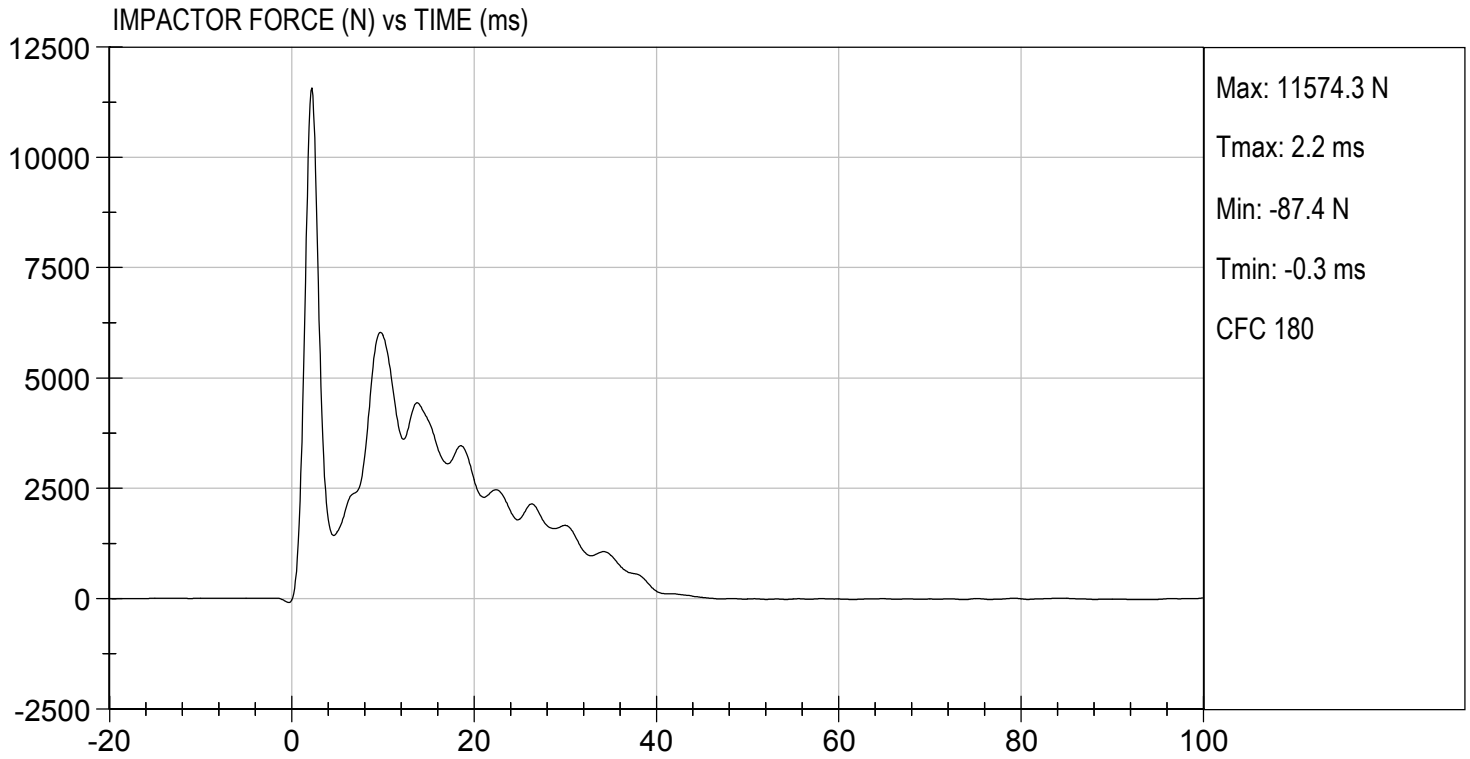

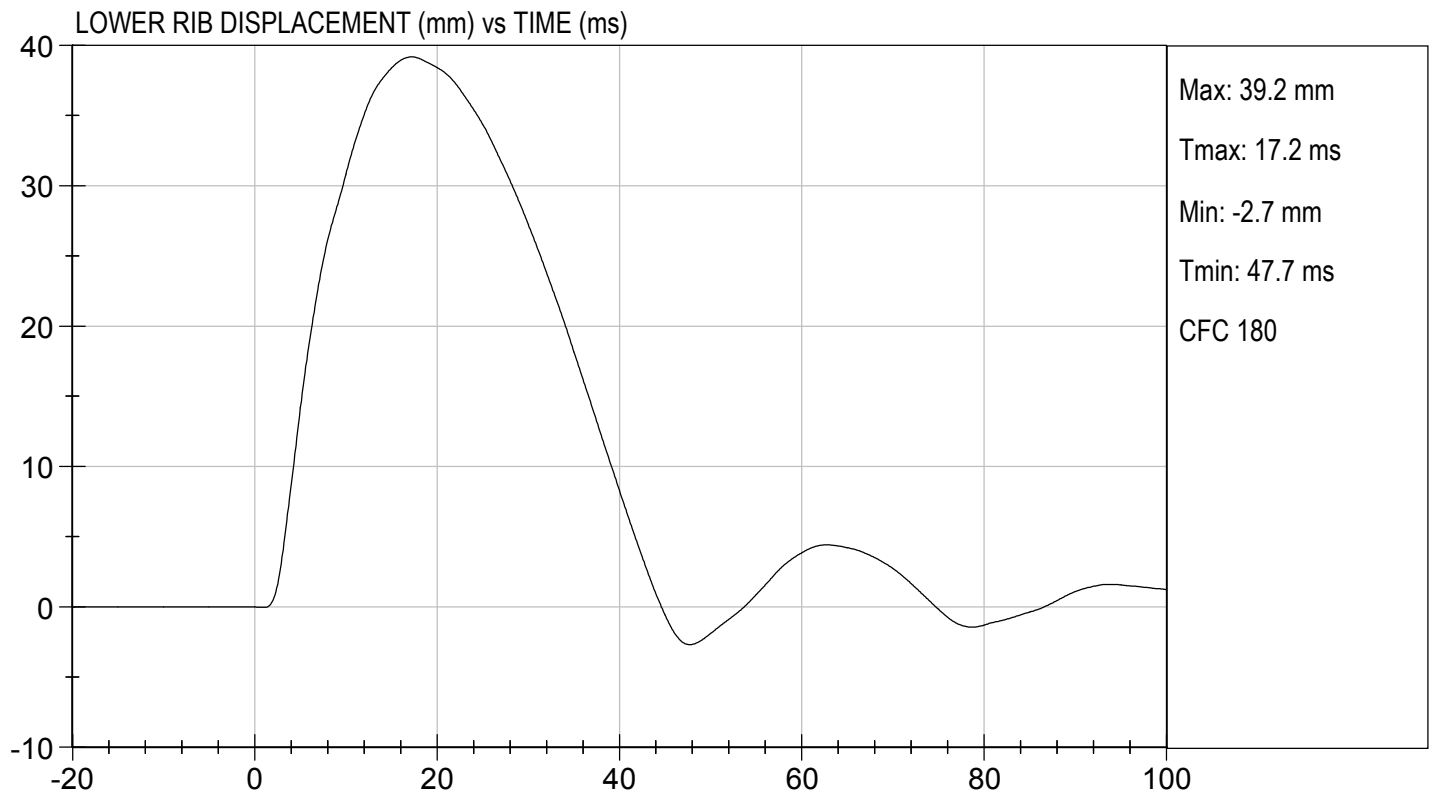
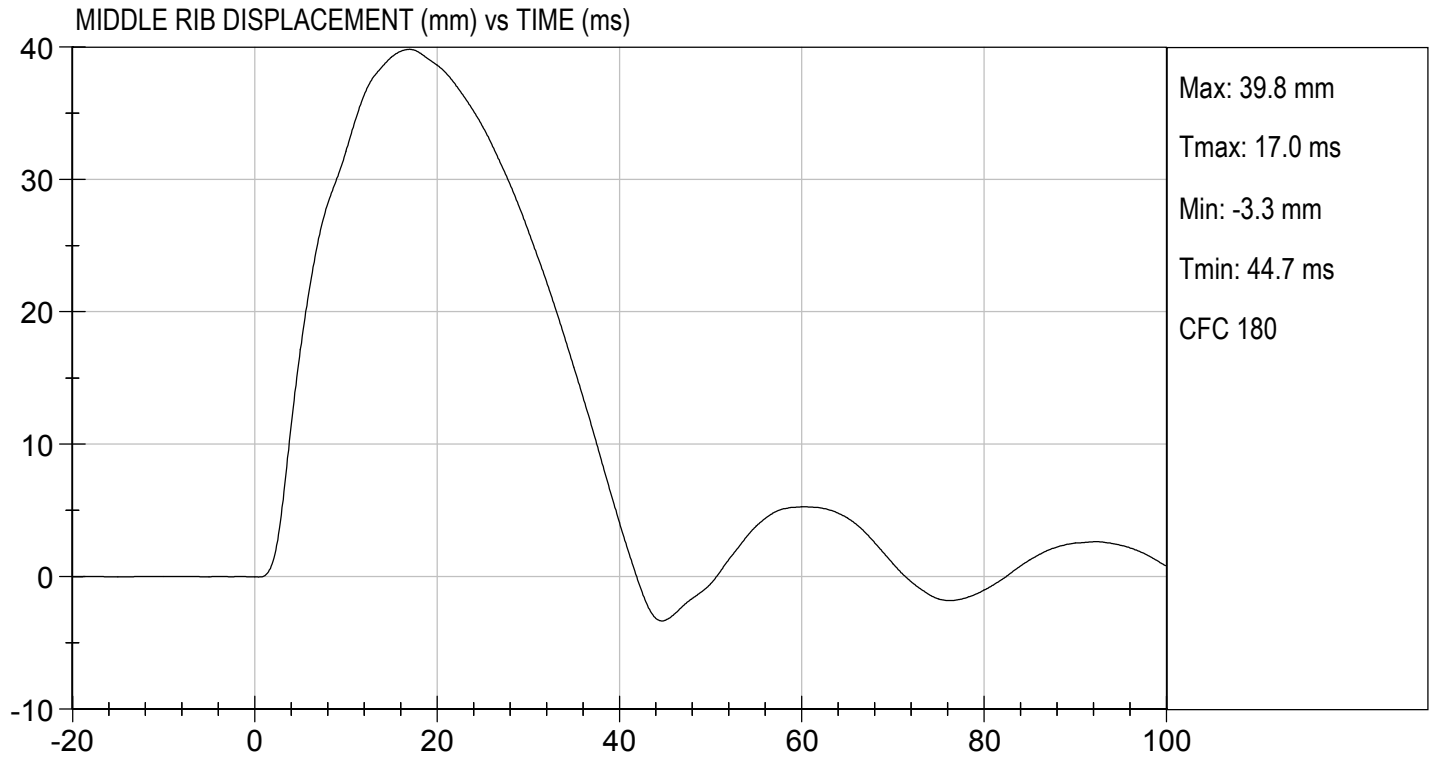

CALIBRATION TEST RESULTS

POST-TEST

EUROSID 2 (ES-2RE) MALE – DRIVER ATD

ES-2re External Measurements
SN: 032

No.	Name	Spec. (mm)	Result	Pass/Fail
1	Sitting Height	900 - 918	915	Pass
2	Seat to Shoulder Joint	558 - 572	568	Pass
3	Seat to Lower Face of Thoracic Spine Box	346 - 356	355	Pass
4	Seat to Hip Joint (center of bolt)	97 - 103	98	Pass
5	Sole to Seat, Sitting	333 - 451	440	Pass
6	Head Width	152 - 158	157	Pass
7	Shoulder/Arm Width	461 - 479	464	Pass
8	Thorax Width	322 - 332	323	Pass
9	Abdomen Width	273 - 287	281	Pass
10	Pelvis Lap Width	359 - 373	370	Pass
11	Head Depth	196 - 206	203	Pass
12	Thorax Depth	262 - 272	264	Pass
13	Abdomen Depth	194 - 204	196	Pass
14	Pelvis Depth	235 - 245	236	Pass
15	Back of Buttocks to Hip Joint (center of bolt)	150 - 160	151	Pass
16	Back of Buttocks to Front Knee	597 - 615	607	Pass

MGA RESEARCH CORPORATION
HEAD DROP TEST
ES-2re DUMMY

ATD Serial No: 032

Test ID: D191211

Tested Parameter	Units	Specification	Result	Pass/Fail
Laboratory Temperature	deg C	18.9 to 25.6	21.3	Pass
Laboratory Relative Humidity	%	10 to 70	25	Pass
Peak Resultant Acceleration	G's	125 to 155	140	Pass
Peak Longitudinal Acceleration	G's	<= +/- 15.0	-11.6	Pass
Unimodal	N/A	Yes	Yes	Pass
Oscillations	N/A	within 15% of peak	Yes	Pass
Overall Test Results				Pass

 Laboratory Technician

04/04/2019
 Test Date

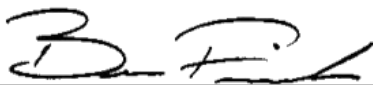
 Approved By

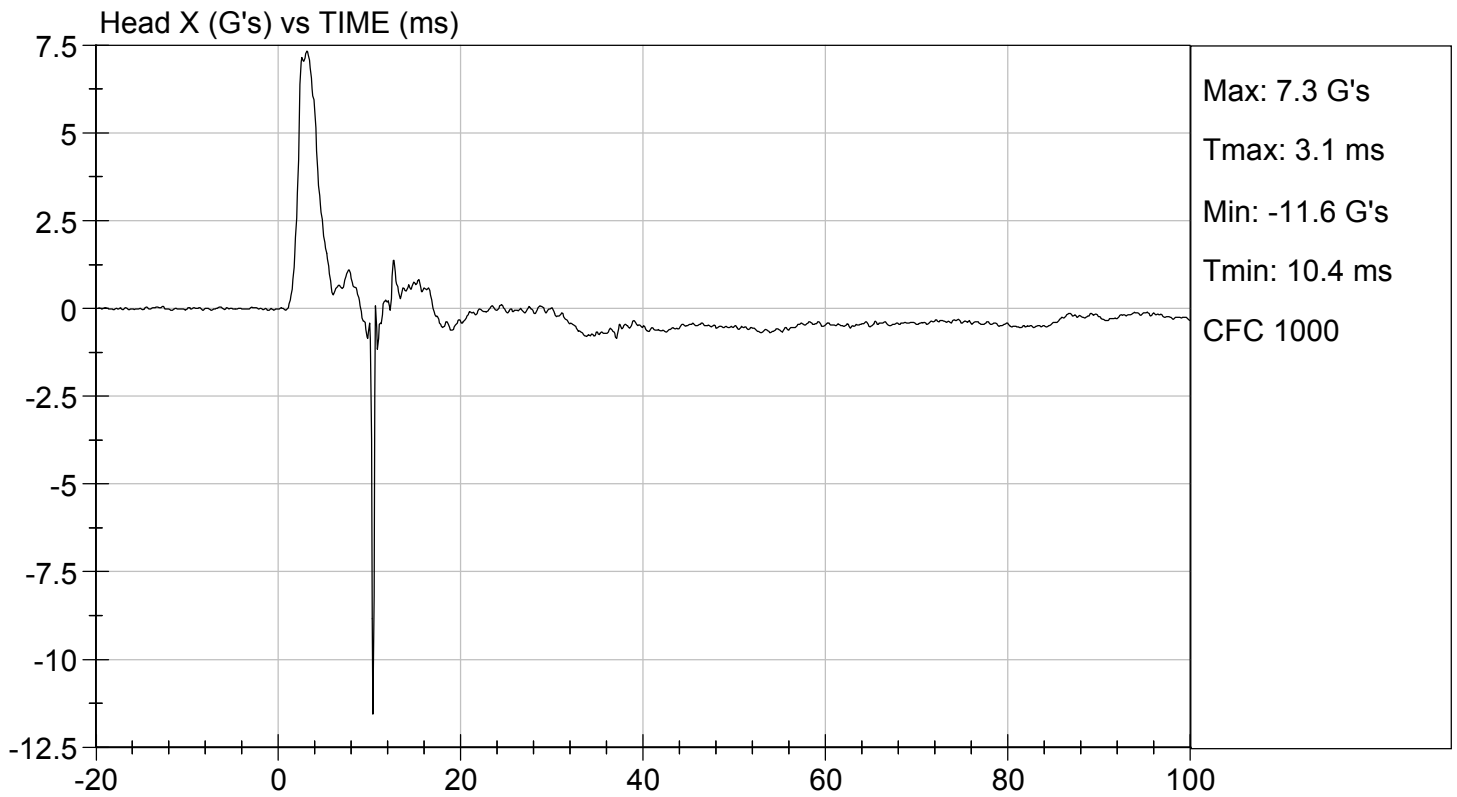
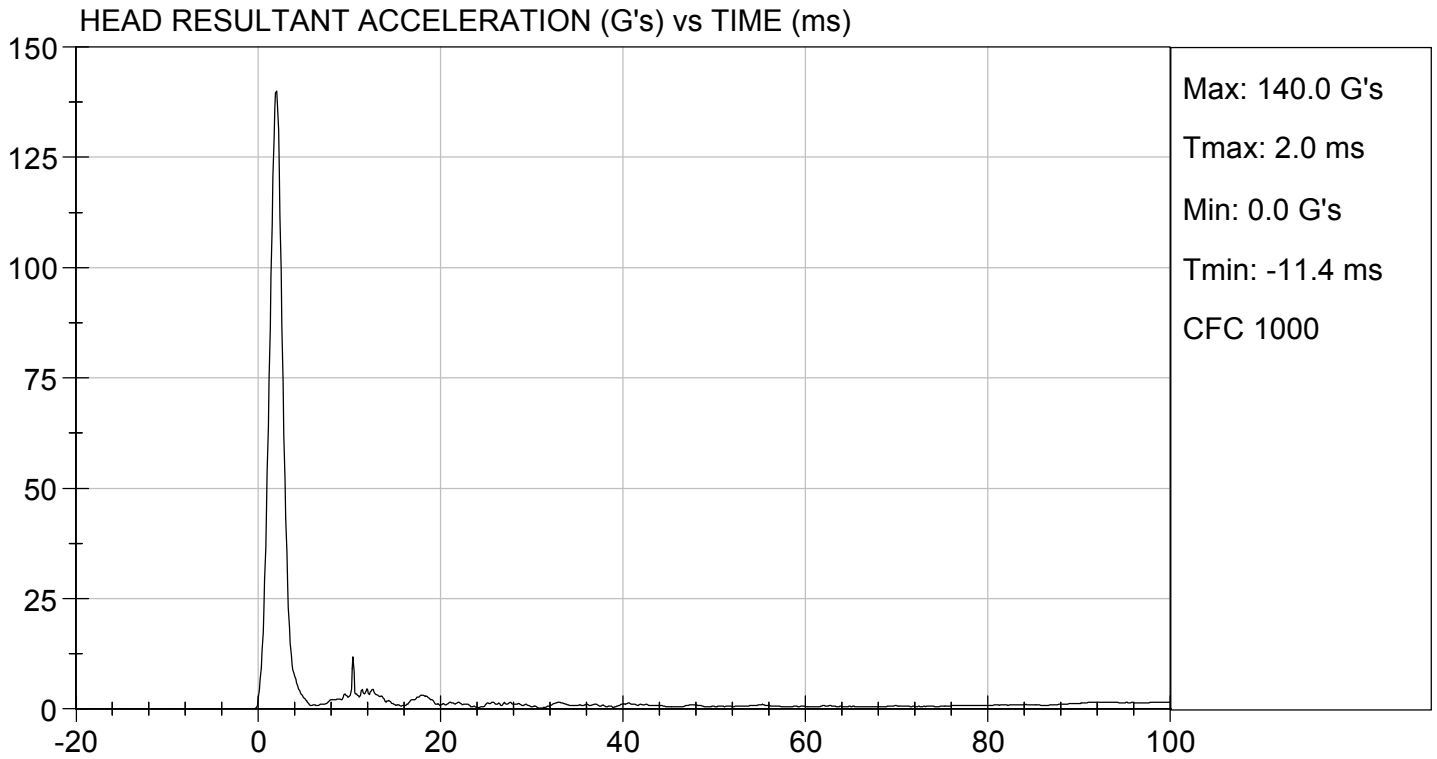

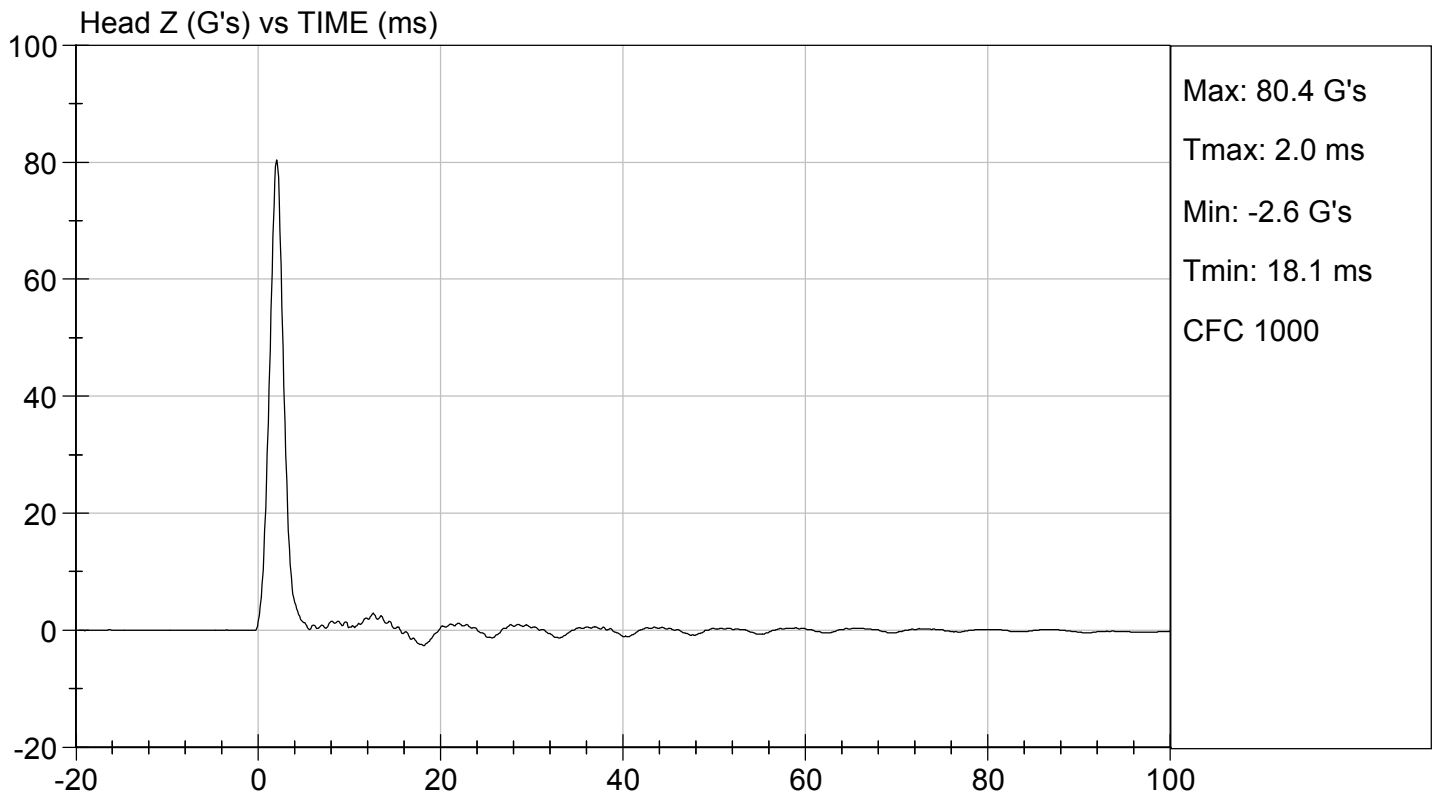
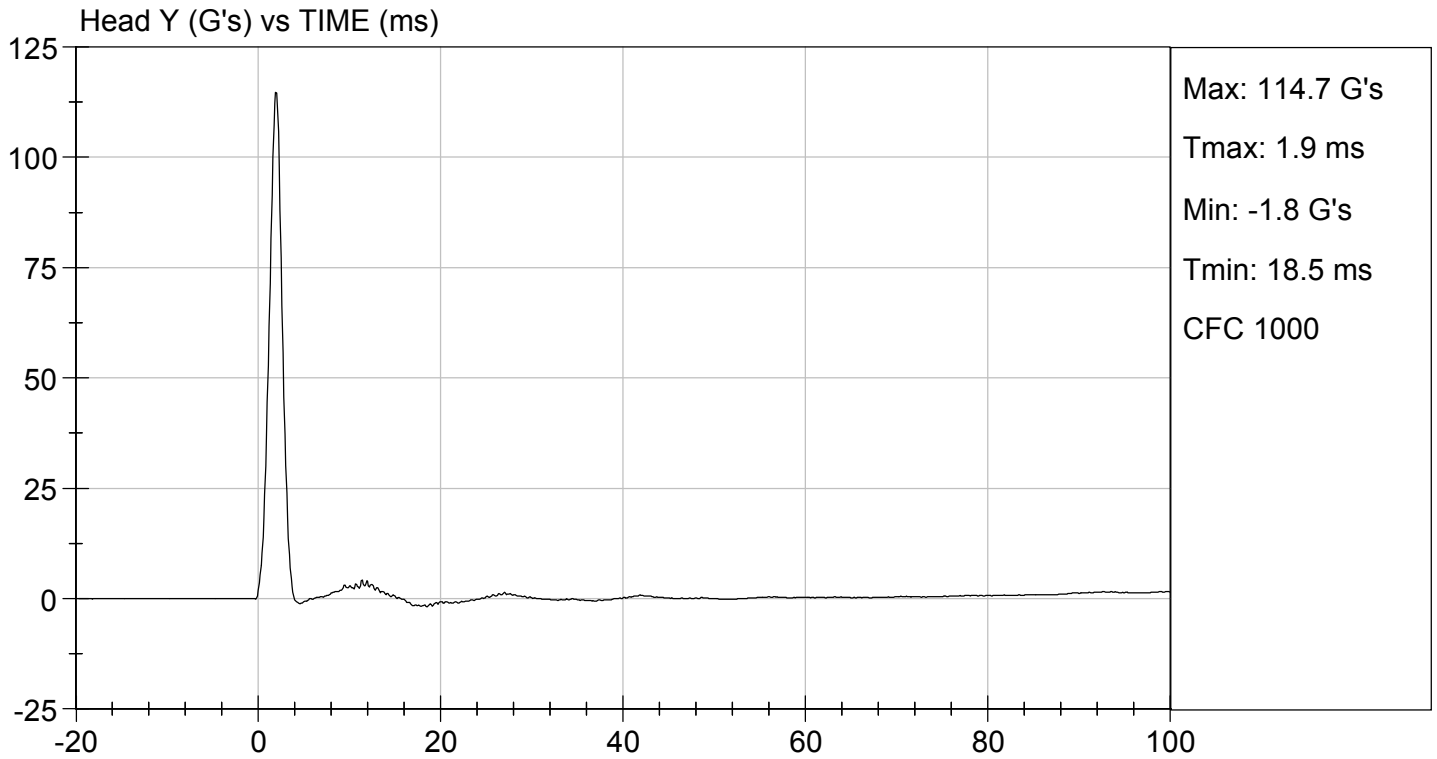

**MGA RESEARCH CORPORATION
NECK PENDULUM TEST
ES-2re DUMMY**

ATD Serial No: 032

Test I.D.: D191212

Tested Parameter	Units	Specification	Result	Pass/Fail	
Laboratory Temperature	deg C	20.6 to 22.2	21.9	Pass	
Laboratory Relative Humidity	%	10 to 70	28	Pass	
Pendulum Speed	m/s	3.30 to 3.50	3.50	Pass	
Pendulum Velocity	1 ms	m/s	-0.05 to 0.00	0.01	Pass
	3 ms	m/s	-0.25 to -0.375	-0.36	Pass
	14 ms	m/s	-3.20 to -3.70	-3.59	Pass
	17 ms	m/s	>= -3.70	-3.36	Pass
Maximum Flexion Angle	deg	49.0 to 59.0	50.5	Pass	
Time of Maximum Flexion Angle	ms	54.0 to 66.0	57.9	Pass	
Head Rotation Decay Time to 0 Degree	ms	53.0 to 88.0	56.8	Pass	
Overall Results				Pass	

Danielle Redinlaugh
Laboratory Technician

04/05/2019
Test Date

B. F.
Approved By

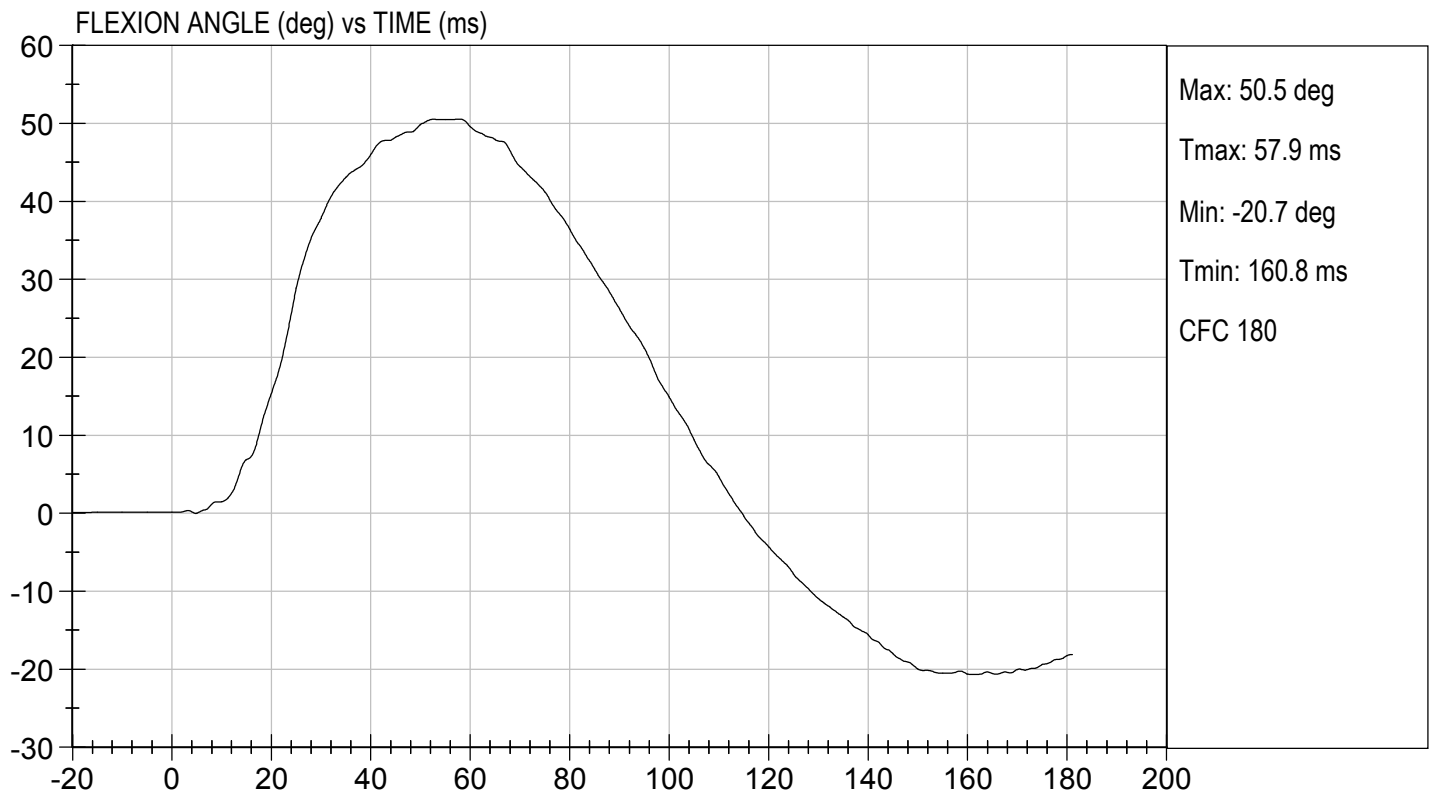
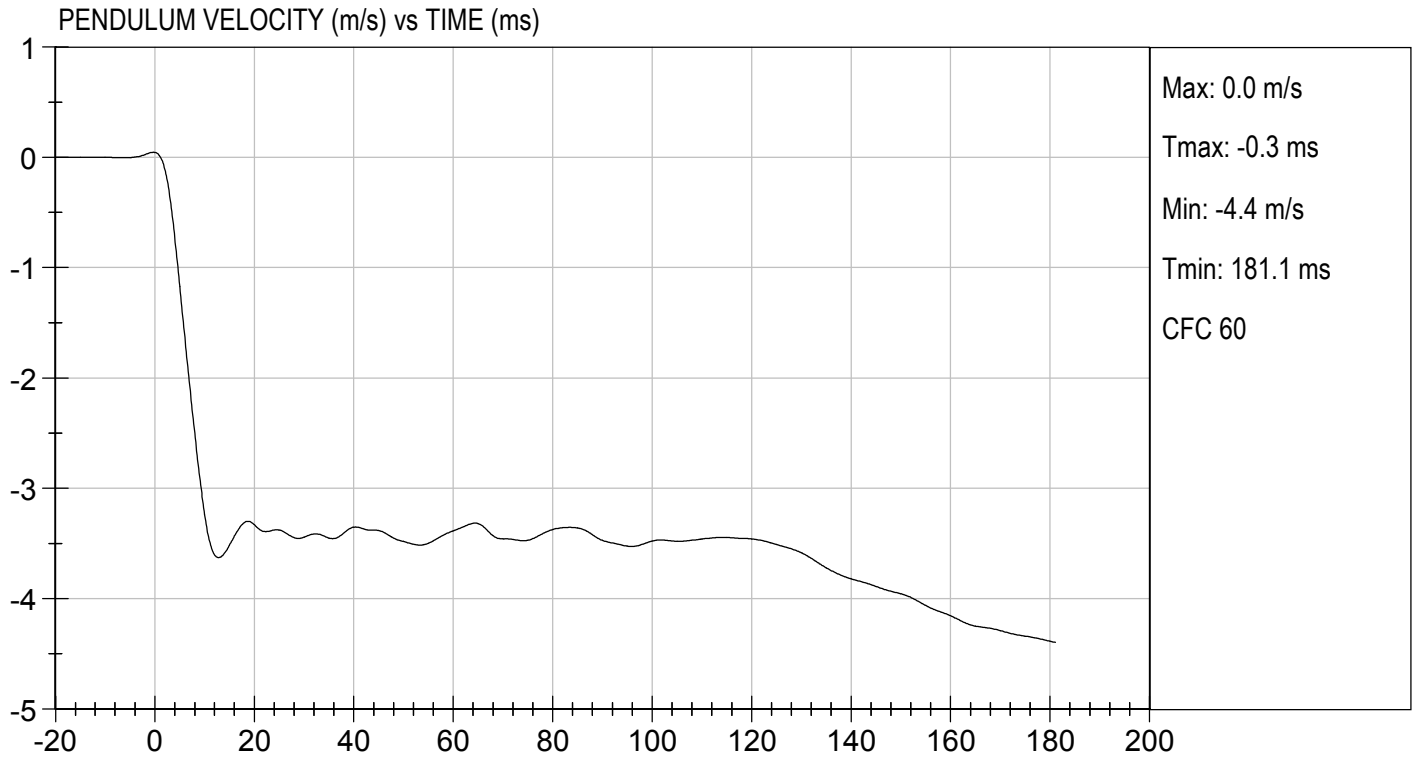

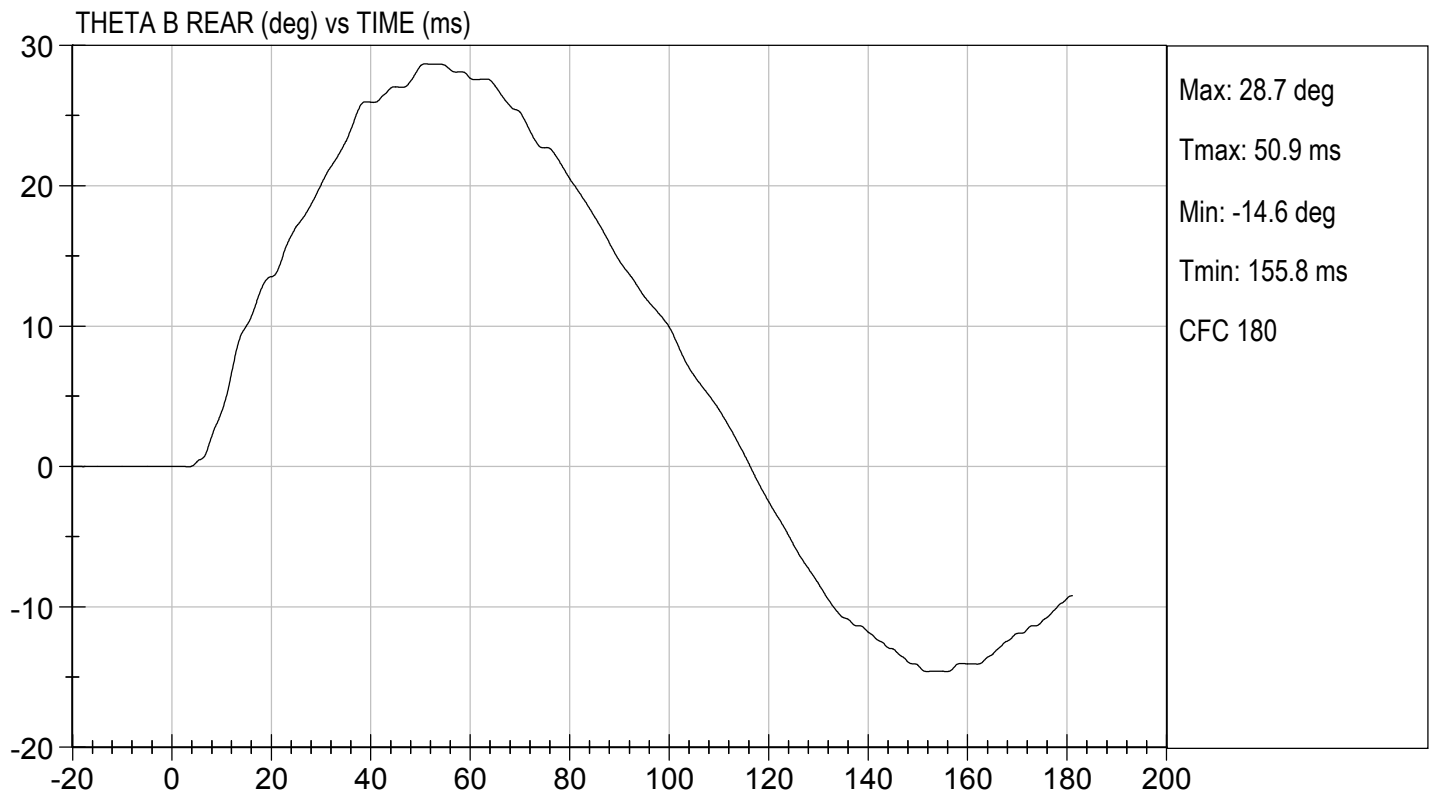
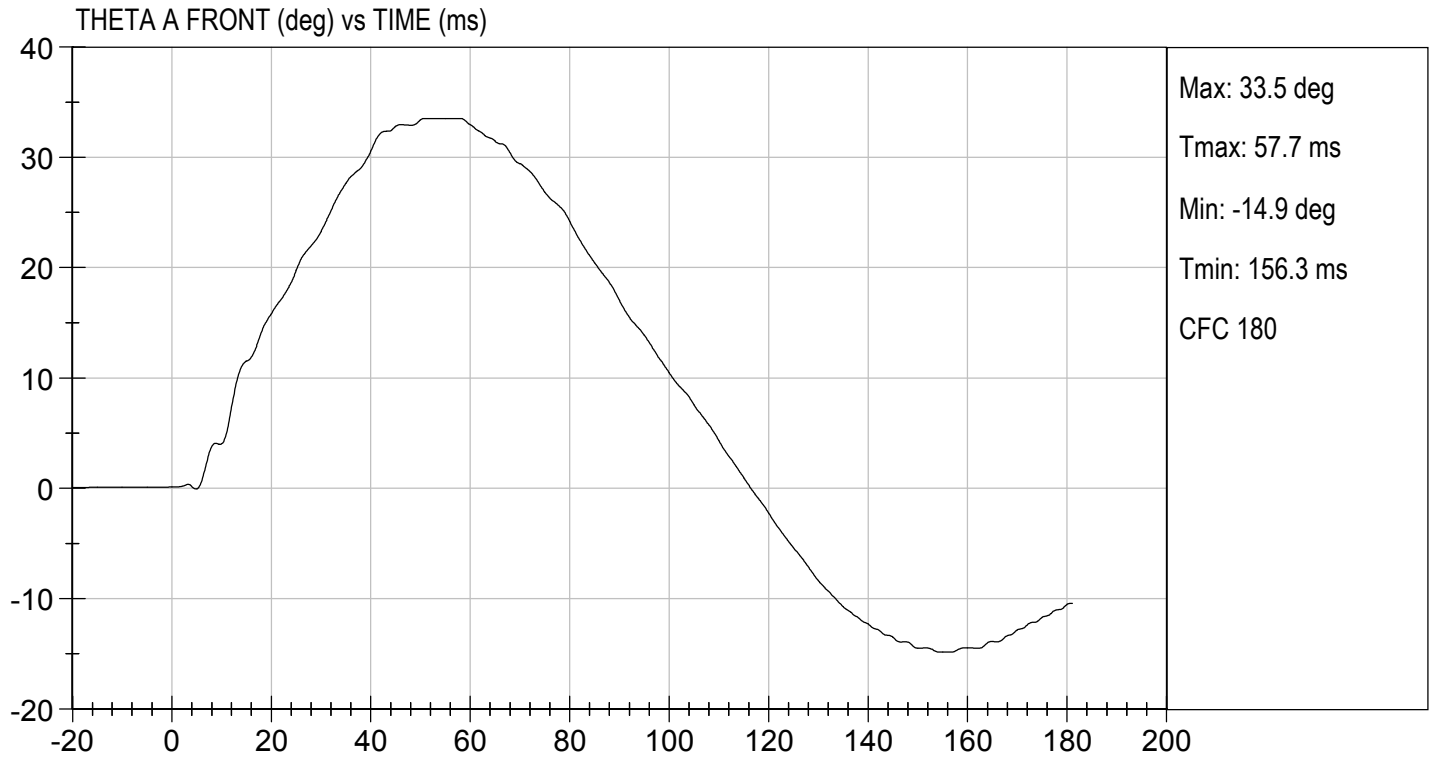

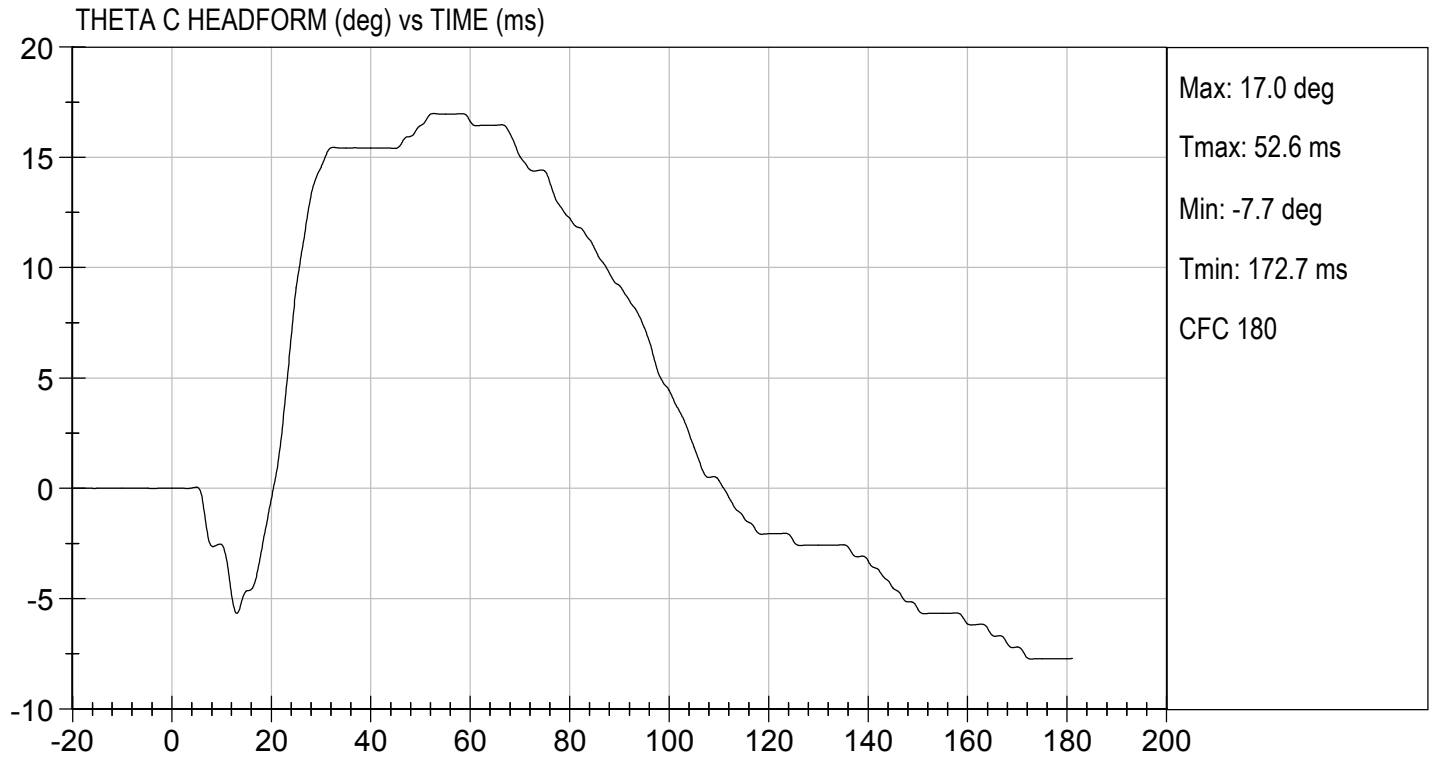

MGA RESEARCH CORPORATION
SHOULDER IMPACT TEST
ES-2re DUMMY

ATD Serial No: 032

Test I.D: D191213

Tested Parameter	Units	Specification	Result	Pass/Fail
Laboratory Temperature	deg C	20.6 to 22.2	21.1	Pass
Laboratory Relative Humidity	%	10 to 70	26	Pass
Pendulum Speed	m/s	4.20 to 4.40	4.21	Pass
Peak Impactor Acceleration	G's	7.5 to 10.5	9.3	Pass
Overall Test Results				Pass

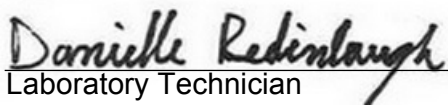
 Laboratory Technician

04/04/2019
 Test Date

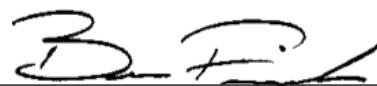
 Approved By

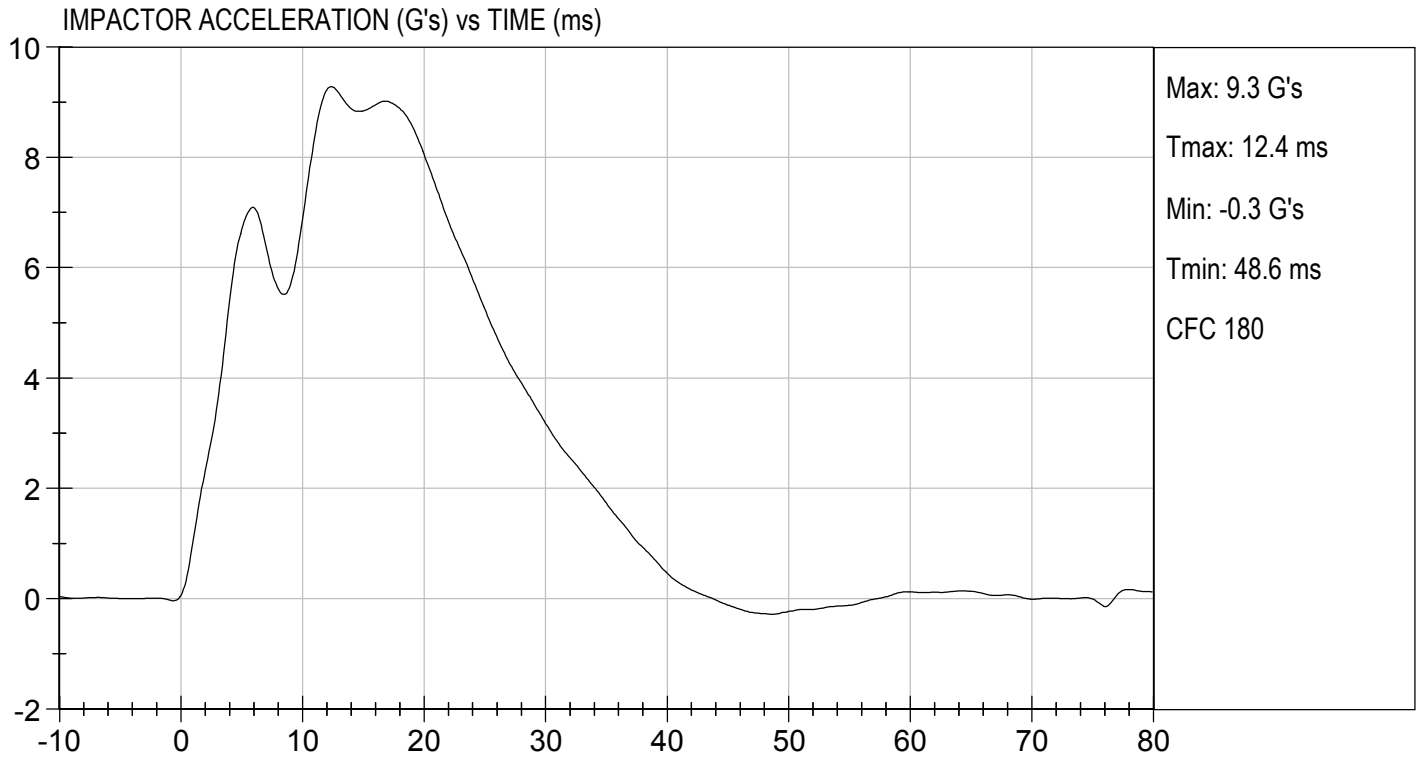

MGA RESEARCH CORPORATION

UPPER RIB TEST

ES-2re DUMMY

ATD Serial No: 032

Test I.D: D191214

Tested Parameter	Units	Specification	Result	Pass/Fail
Laboratory Temperature	deg C	20.6 to 22.2	21.1	Pass
Laboratory Relative Humidity	%	10 to 70	26	Pass
Displacement at 459 mm	mm	36.0 to 40.0	39.4	Pass
Displacement at 815 mm	mm	46.0 to 51.0	50.1	Pass
Overall Test Results				Pass

Danielle Redinlaugh
Laboratory Technician

04/04/2019
Test Date

B. F.
Approved By



UPPER RIB DISPLACEMENT @ 459 mm (mm) vs TIME (ms)

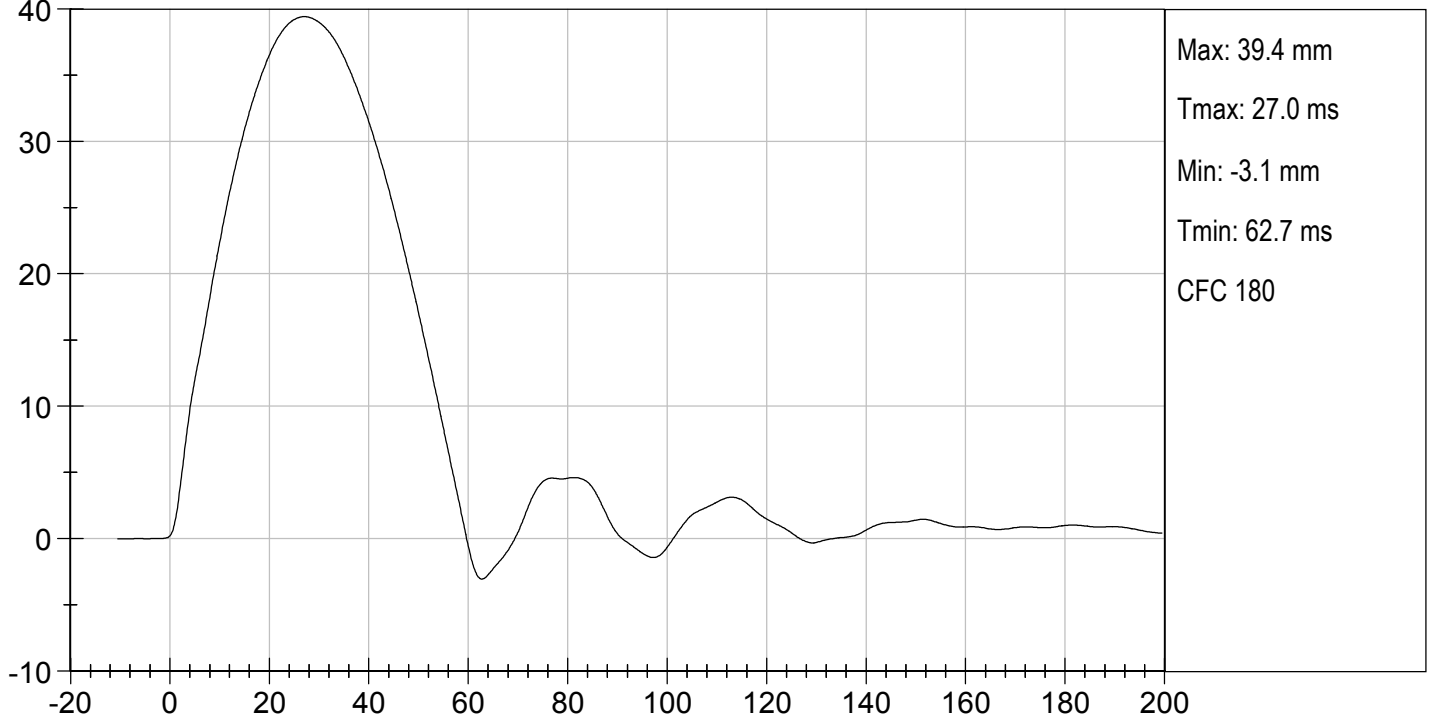

UPPER RIB DISPLACEMENT @ 815 mm (mm) vs TIME (ms)

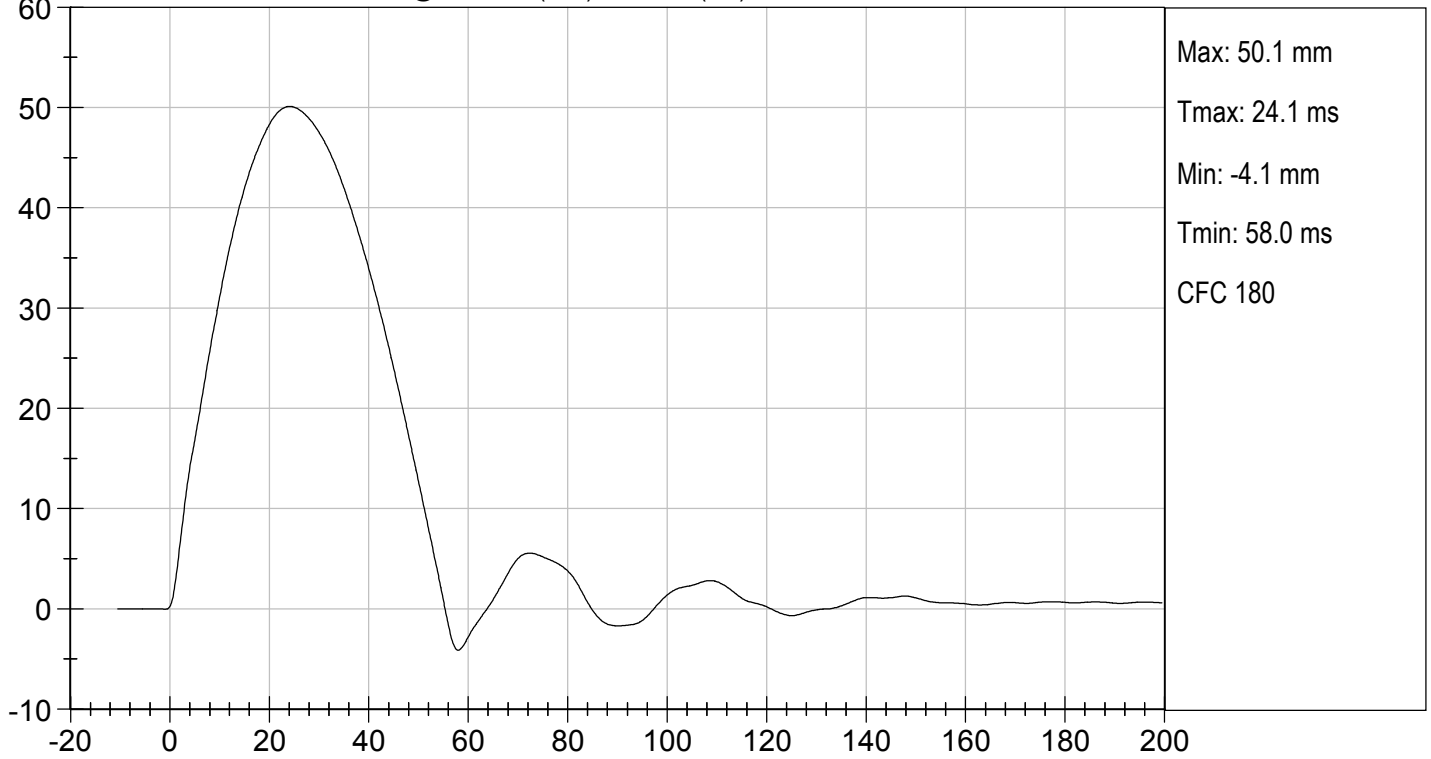

MGA RESEARCH CORPORATION

MID RIB TEST

ES-2re DUMMY

ATD Serial No: 032

Test I.D: D191215

Tested Parameter	Units	Specification	Result	Pass/Fail
Laboratory Temperature	deg C	20.6 to 22.2	21.1	Pass
Laboratory Relative Humidity	%	10 to 70	26	Pass
Displacement at 459 mm	mm	36.0 to 40.0	38.8	Pass
Displacement at 815 mm	mm	46.0 to 51.0	48.3	Pass
Overall Test Results				Pass

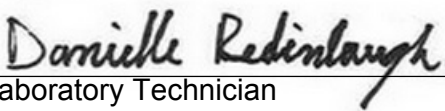
Laboratory Technician

04/04/2019
Test Date

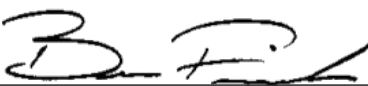
Approved By

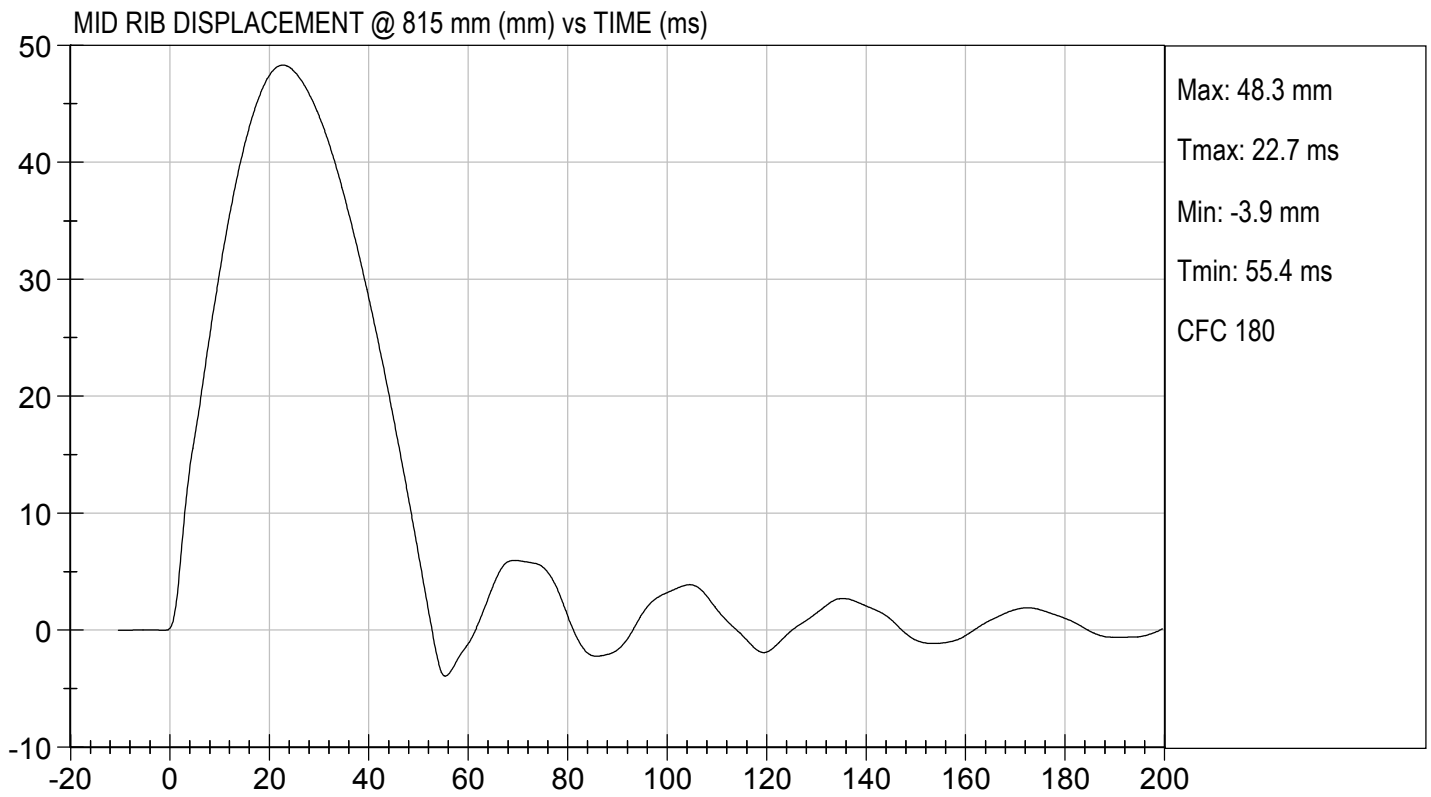
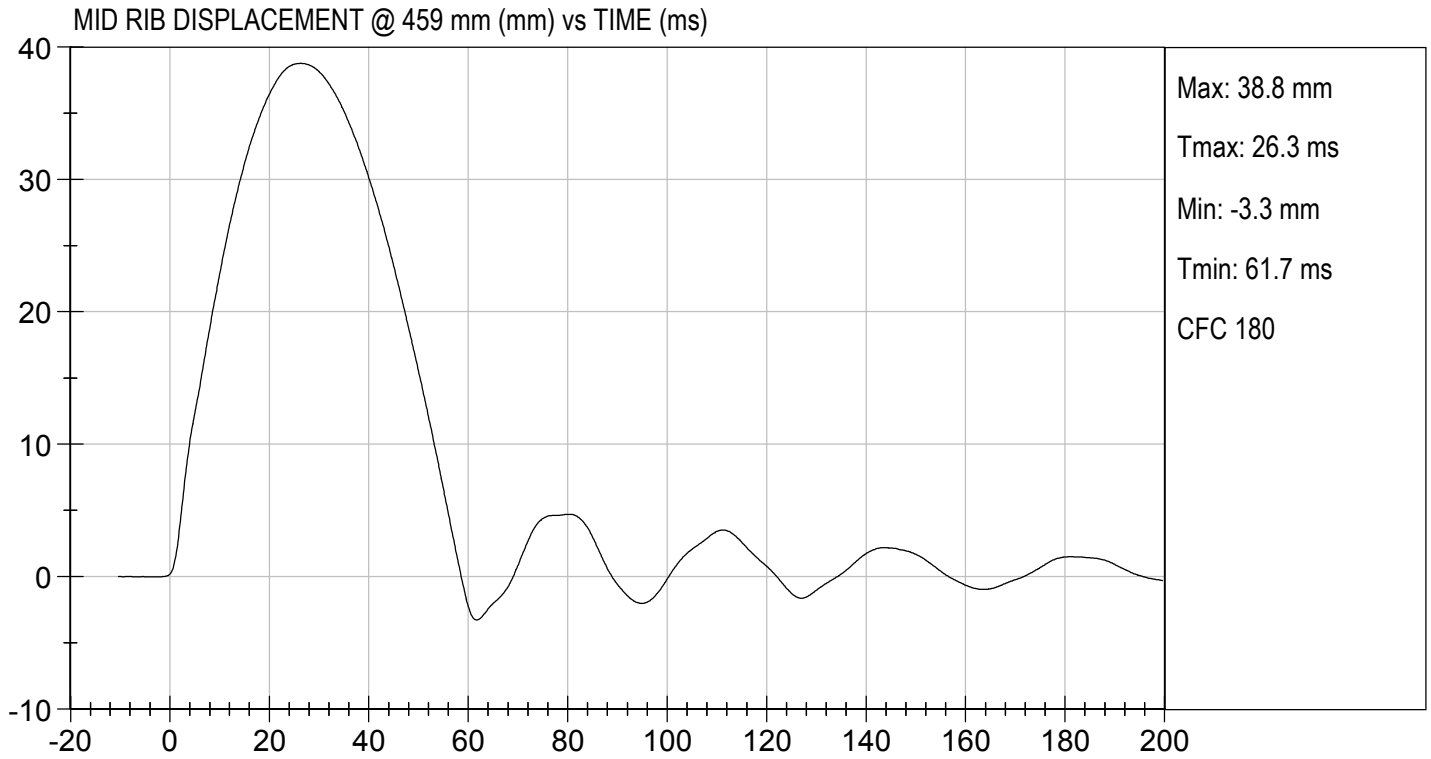

MGA RESEARCH CORPORATION

LOWER RIB TEST

ES-2re DUMMY

ATD Serial No: 032

Test I.D: D191216

Tested Parameter	Units	Specification	Result	Pass/Fail
Laboratory Temperature	deg C	20.6 to 22.2	21.1	Pass
Laboratory Relative Humidity	%	10 to 70	26	Pass
Displacement at 459 mm	mm	36.0 to 40.0	40.0	Pass
Displacement at 815 mm	mm	46.0 to 51.0	47.6	Pass
Overall Test Results				Pass

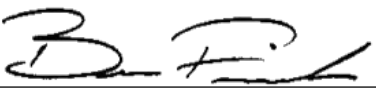

Laboratory Technician

04/04/2019
Test Date



Approved By

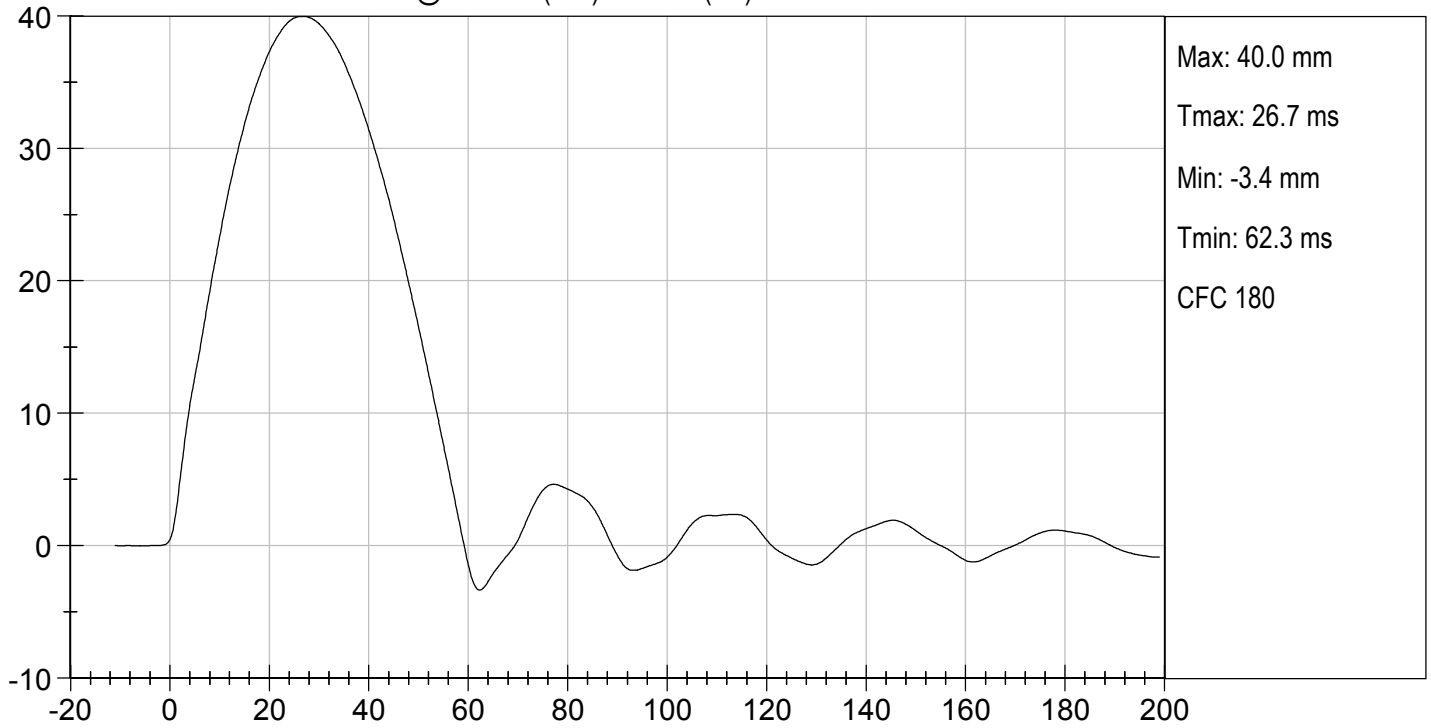

LOWER RIB DISPLACEMENT @ 459 mm (mm) vs TIME (ms)

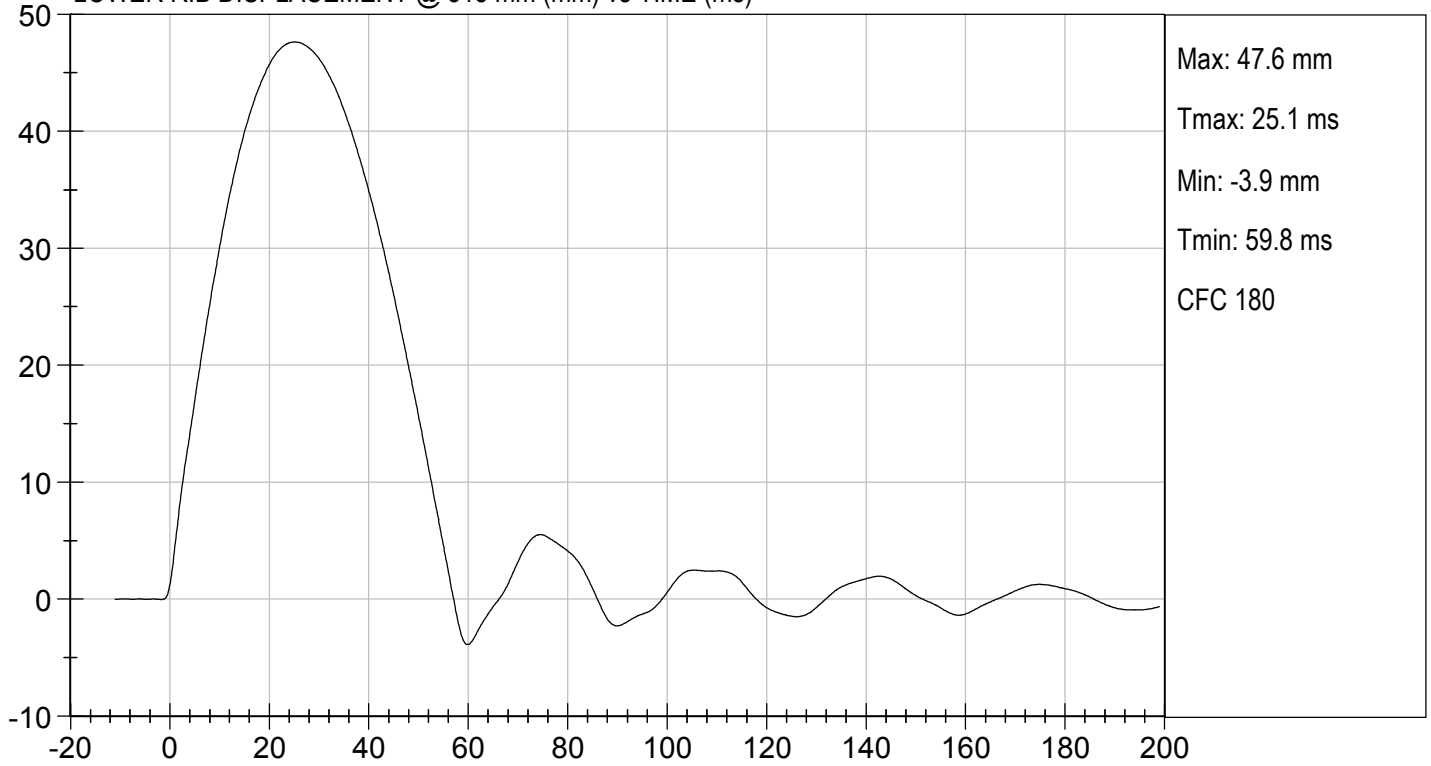

LOWER RIB DISPLACEMENT @ 815 mm (mm) vs TIME (ms)



MGA RESEARCH CORPORATION

ABDOMEN TEST

ES-2re DUMMY

ATD Serial No: 032

Test I.D: D191217

Tested Parameter	Units	Specification	Result	Pass/Fail
Laboratory Temperature	deg C	20.6 to 22.2	21.1	Pass
Laboratory Relative Humidity	%	10 to 70	26	Pass
Probe Speed	m/s	3.90 to 4.10	4.10	Pass
Maximum Impactor Force	N	4000 to 4800	4298	Pass
Time of Maximum Impactor Force	ms	10.6 to 13.0	11.2	Pass
Maximum Total Abdomen Force	N	2200 to 2700	2346	Pass
Time of Maximum Abdomen Force	ms	10.0 to 12.3	11.1	Pass
Overall Test Results				Pass

Laboratory Technician

04/04/2019
Test Date

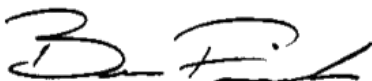

Approved By

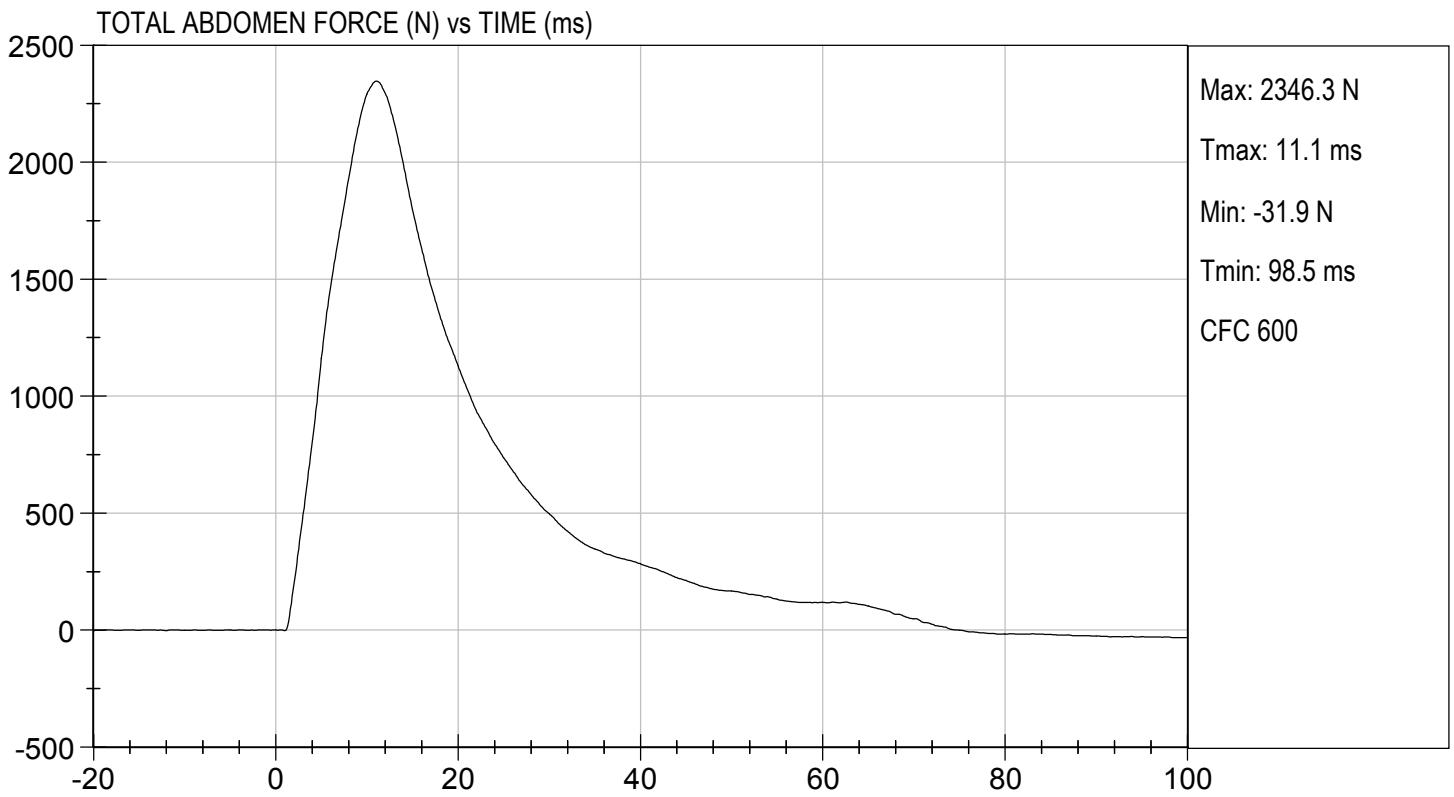
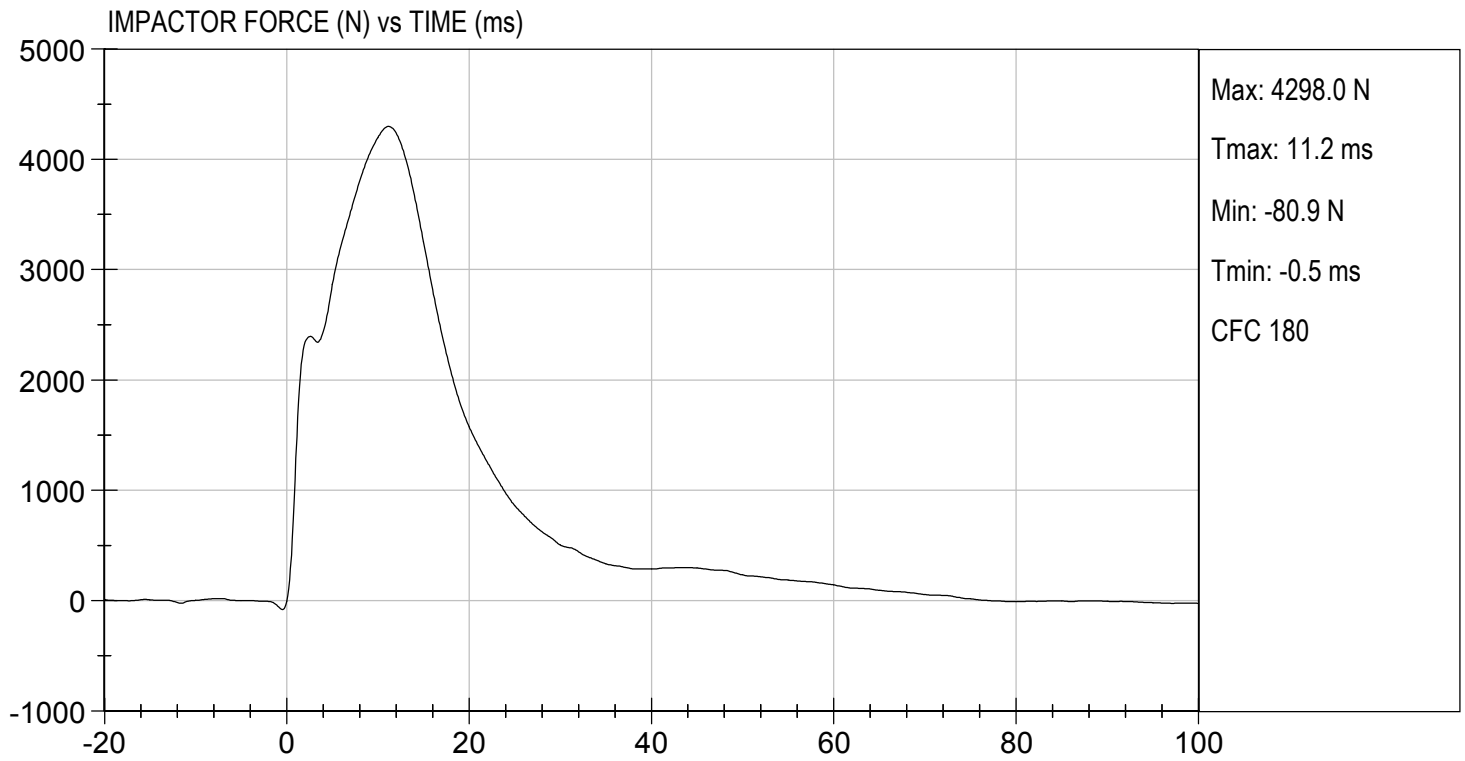

TEST DESC: ABDOMEN IMPACT
VELOCITY: 13.44 ft/s, 4.10 m/s

TEST DATE: 04/04/2019
TEST #: D191217

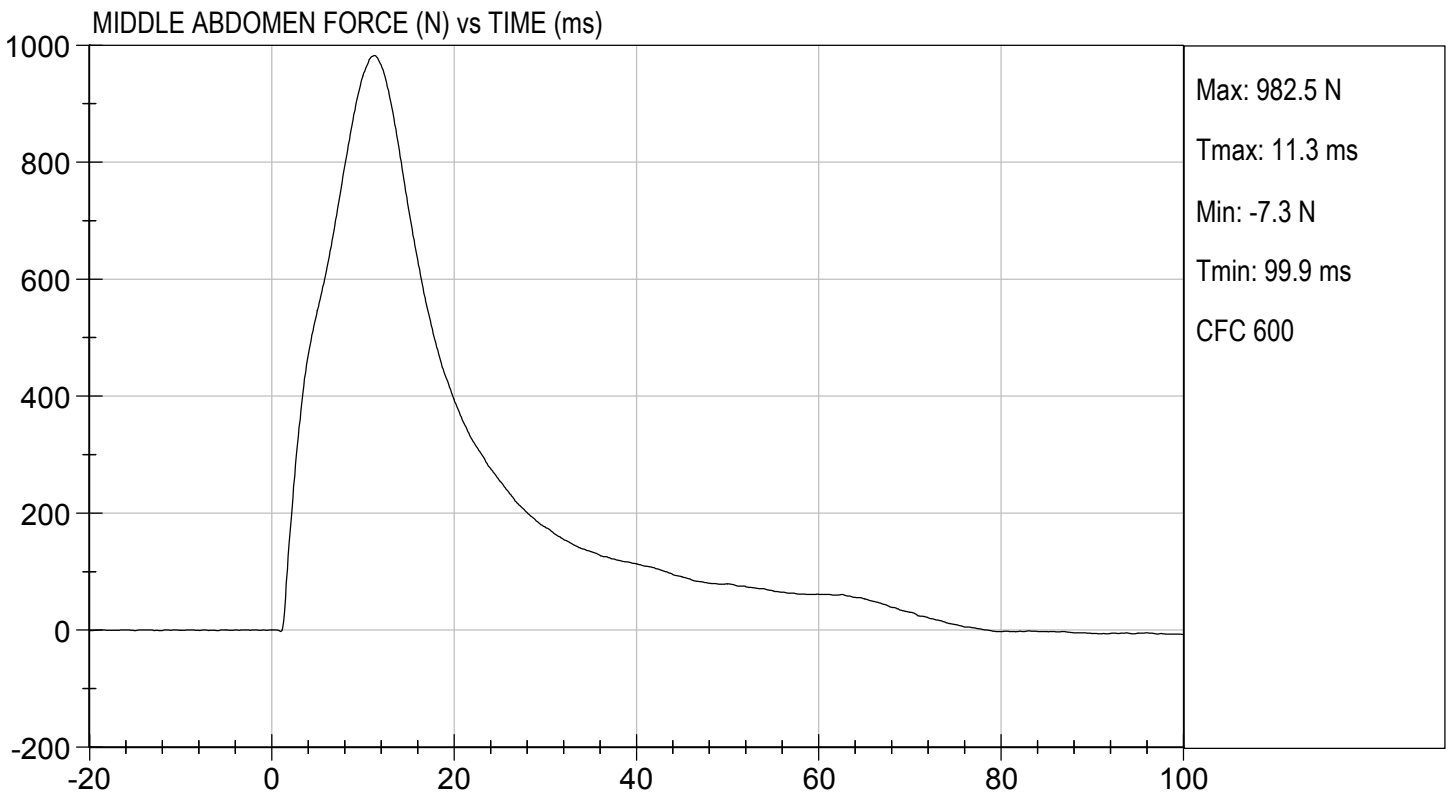
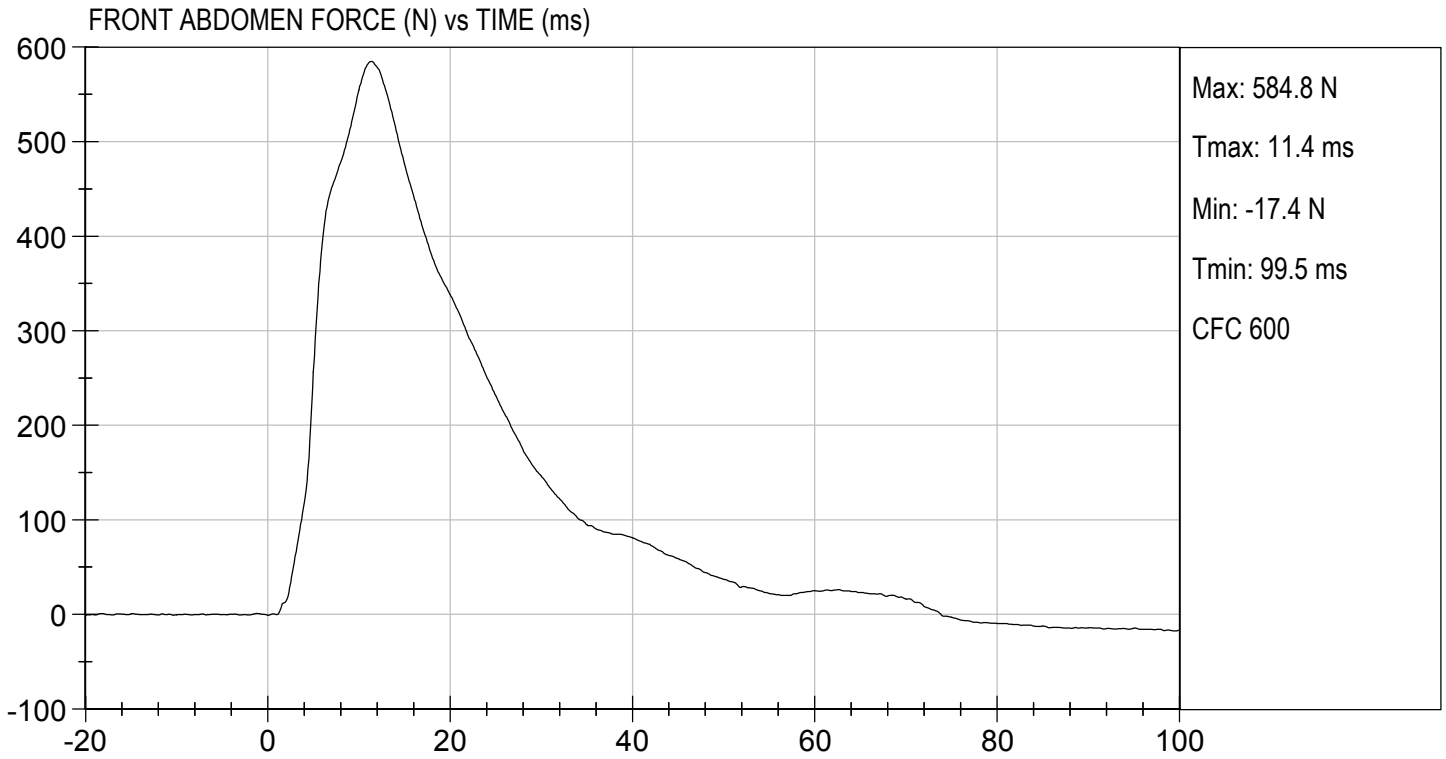





TEST DESC: ABDOMEN IMPACT
VELOCITY: 13.44 ft/s, 4.10 m/s

TEST DATE: 04/04/2019
TEST #: D191217

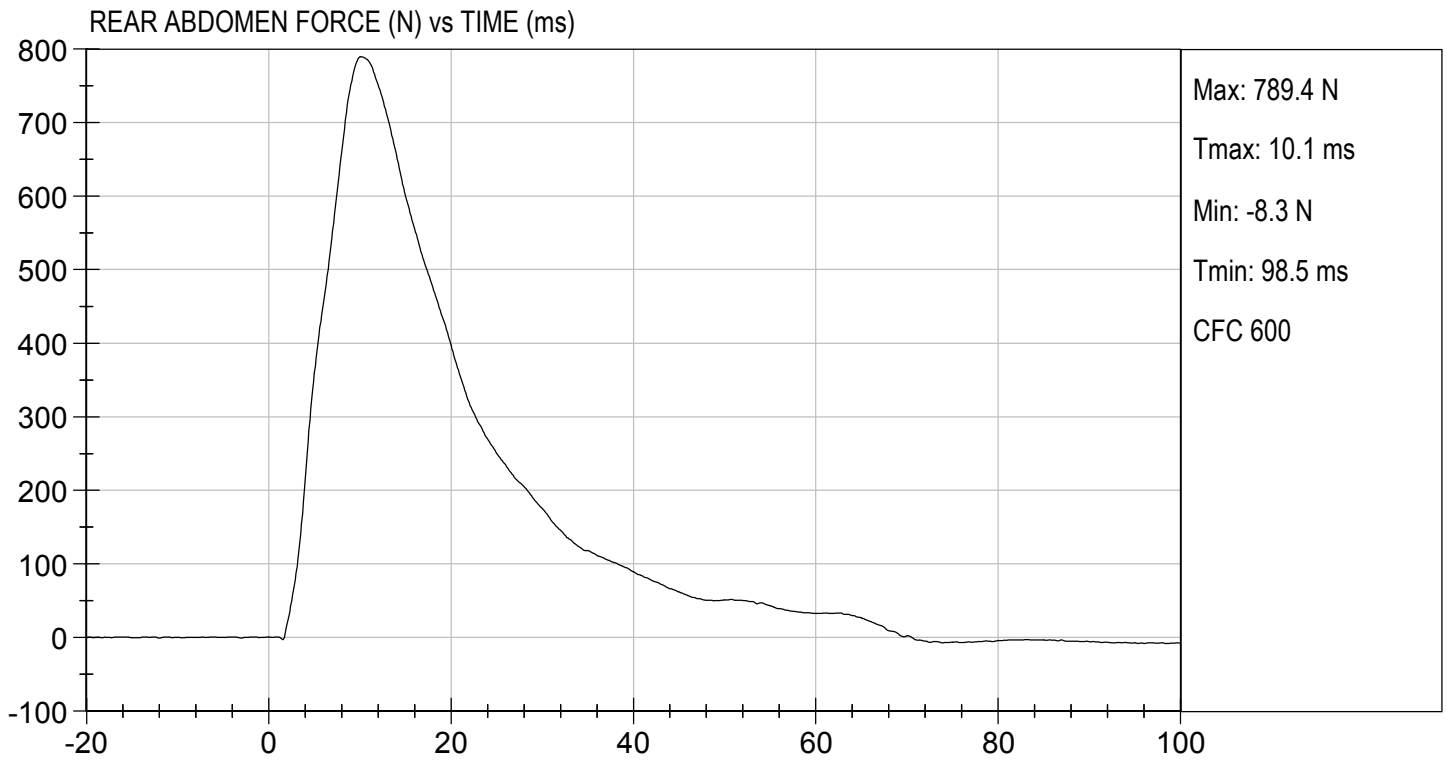

MGA RESEARCH CORPORATION
LUMBAR SPINE TEST
ES-2re DUMMY

ATD Serial No: 032

Test I.D.: D191218

Tested Parameter	Units	Specification	Result	Pass/Fail	
Laboratory Temperature	deg C	20.6 to 22.2	21.9	Pass	
Laboratory Relative Humidity	%	10 to 70	28	Pass	
Pendulum Speed	m/s	5.95 to 6.15	6.05	Pass	
Pendulum Velocity	1 ms	m/s	-0.05 to 0.00	-0.00	Pass
	3.7 ms	m/s	-0.425 to -0.24	-0.421	Pass
	27 ms	m/s	-6.50 to -5.80	-5.96	Pass
	30 ms	m/s	>= -6.50	-5.84	Pass
Maximum Flexion Angle	deg	45.0 to 55.0	46.9	Pass	
Time of Maximum Flexion Angle	ms	39.0 to 53.0	40.6	Pass	
Headform Rotation Decay to Initial Position	ms	37 to 57	41	Pass	
Overall Results				Pass	

Danielle Redinlaugh
 Laboratory Technician

04/05/2019
 Test Date

B. F.
 Approved By

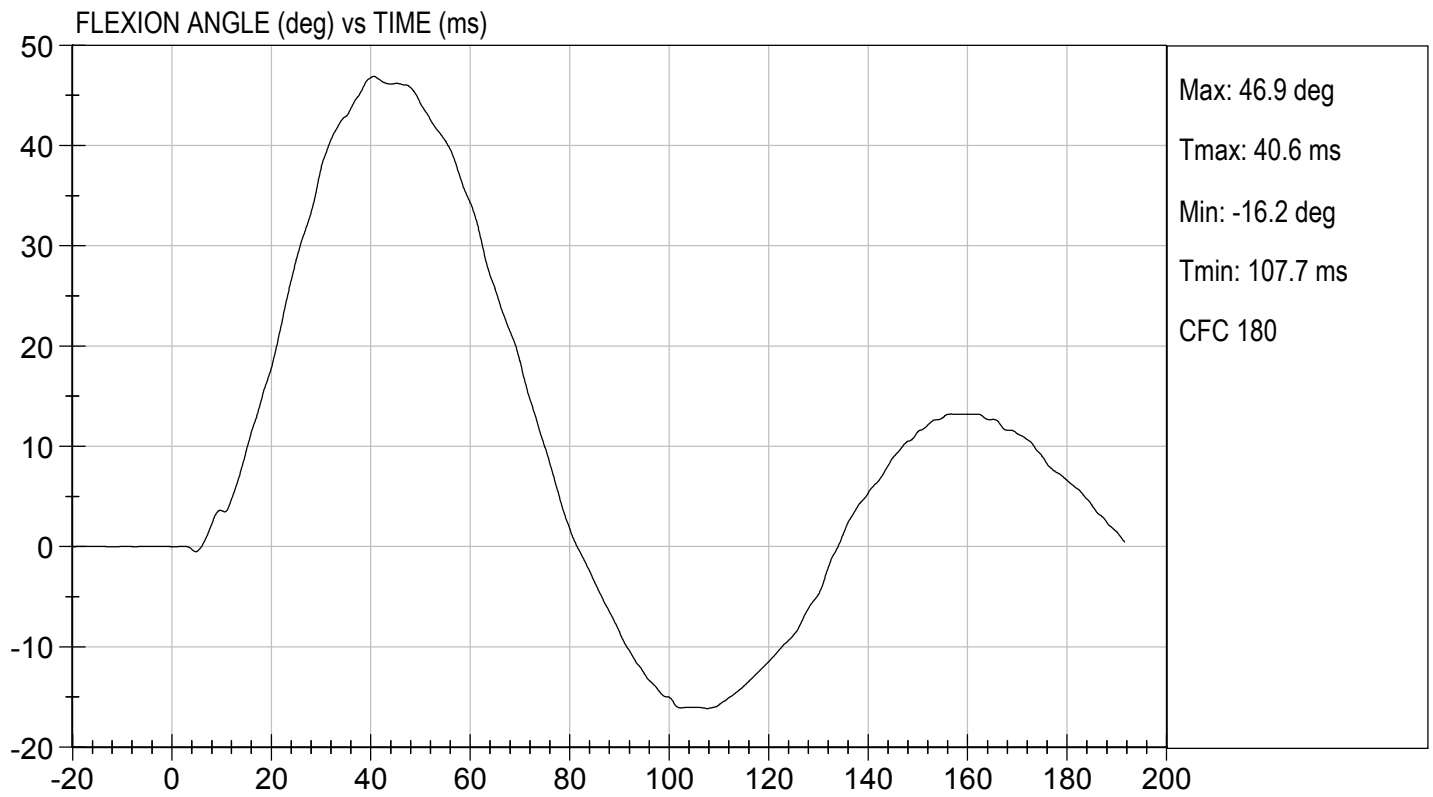
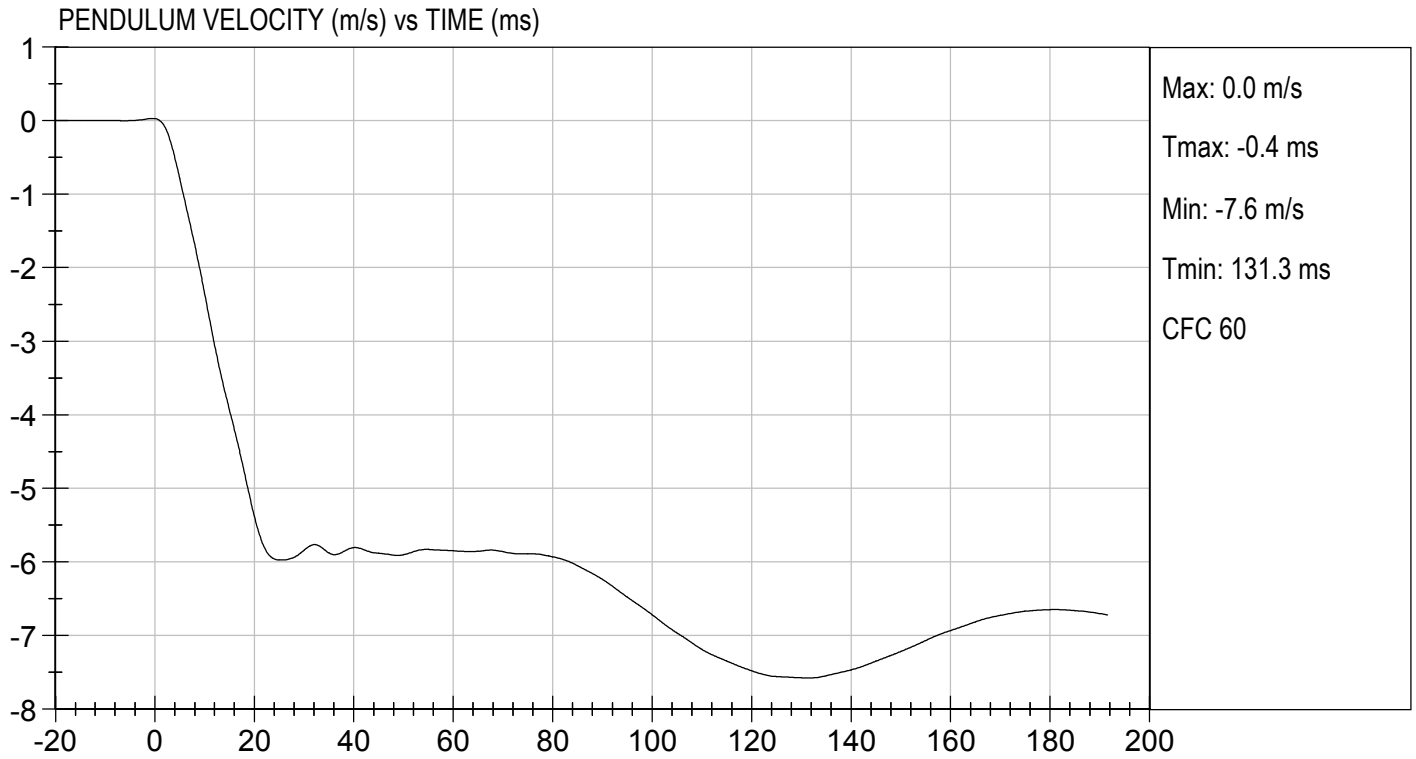

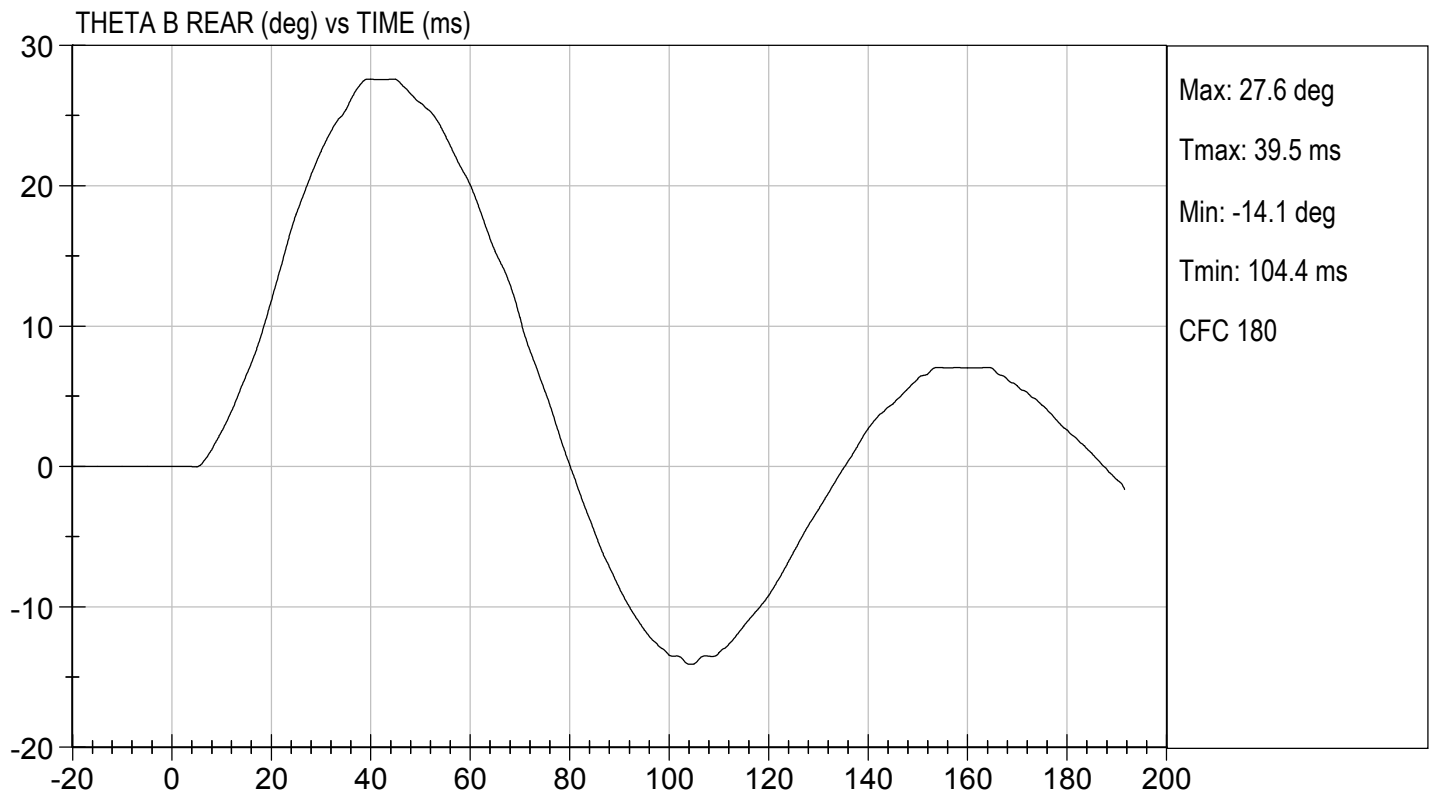
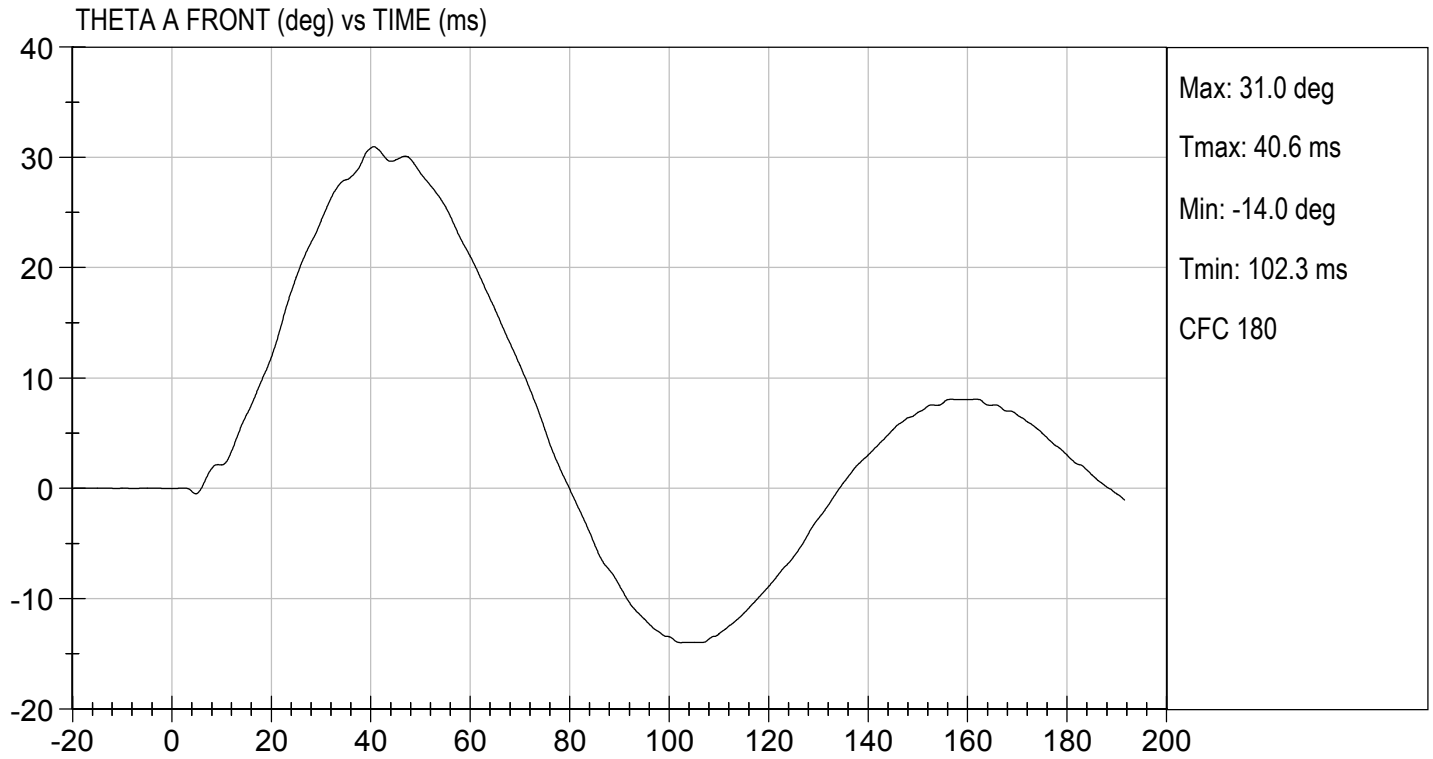

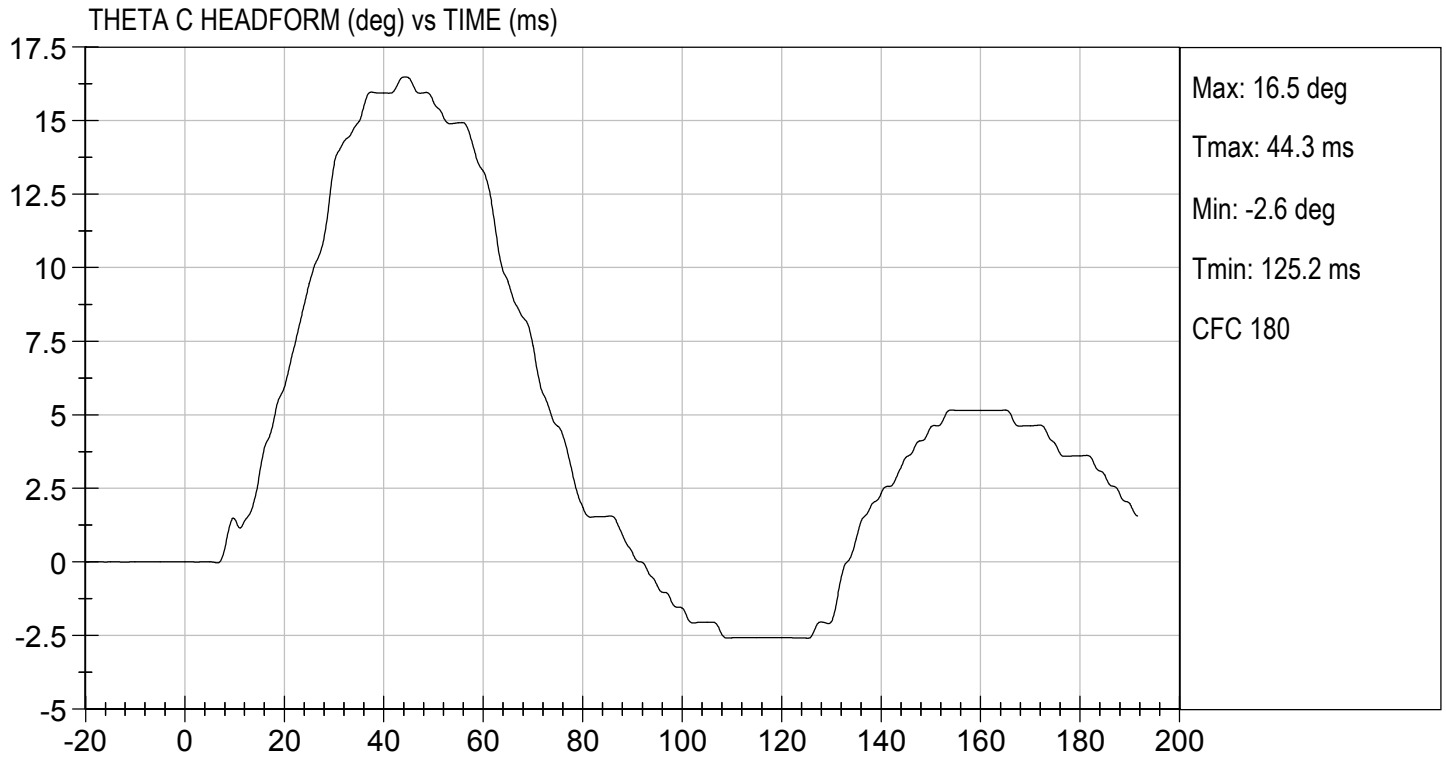

MGA RESEARCH CORPORATION

PELVIS TEST
ES-2re DUMMY

ATD Serial No: 032

Test I.D: D191219

Tested Parameter	Units	Specification	Result	Pass/Fail
Laboratory Temperature	deg C	20.6 to 22.2	21.1	Pass
Laboratory Relative Humidity	%	10 to 70	26	Pass
Probe Speed	m/s	4.20 to 4.40	4.23	Pass
Maximum Impactor Force	N	4700 to 5400	5081	Pass
Time of Maximum Impactor Force	ms	11.8 to 16.1	13.1	Pass
Maximum Pubic Force	N	1230 to 1590	1447	Pass
Time of Maximum Pubic Force	ms	12.2 to 17.0	14.6	Pass
Overall Test Results				Pass

Danielle Redinlaugh
Laboratory Technician

04/04/2019
Test Date

B. Fink
Approved By

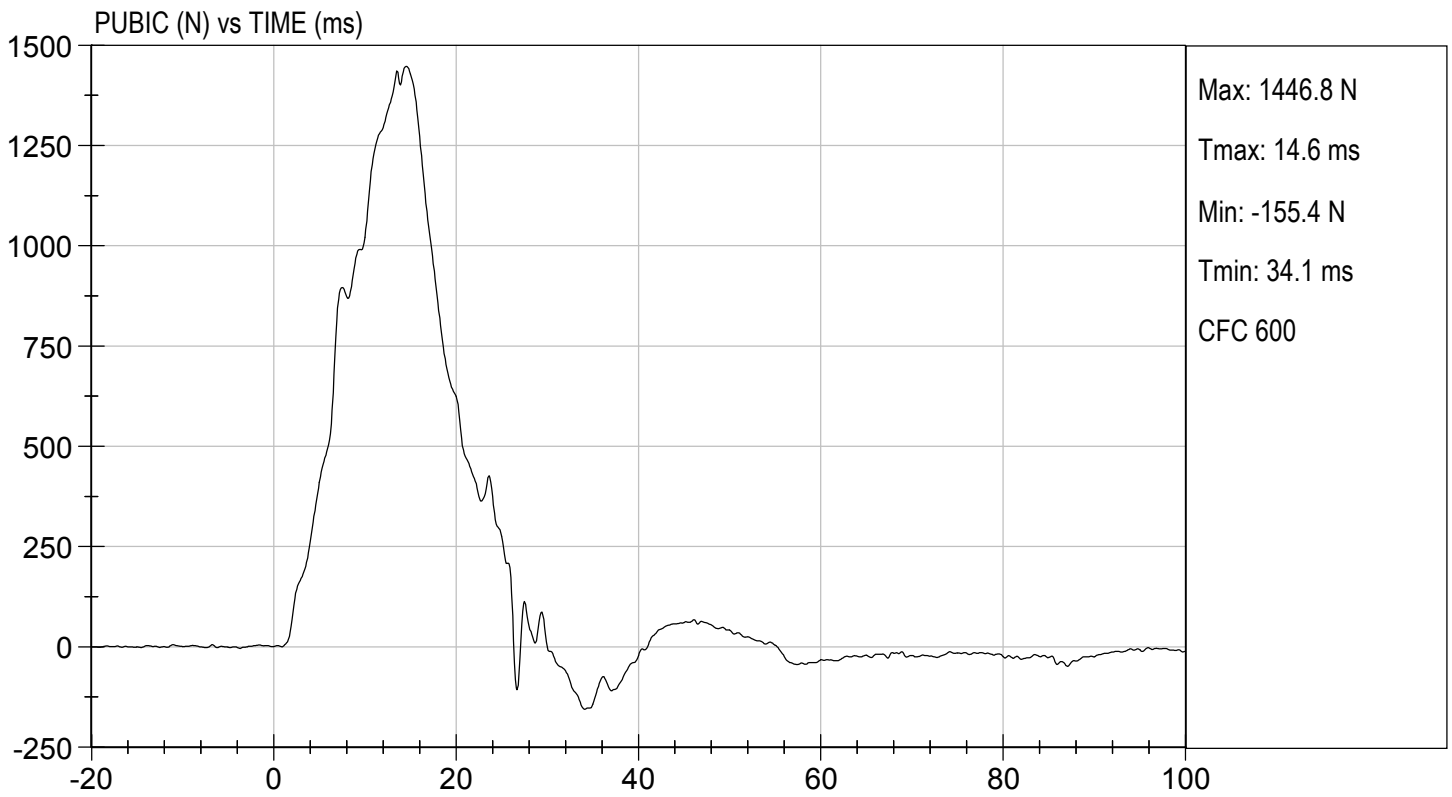
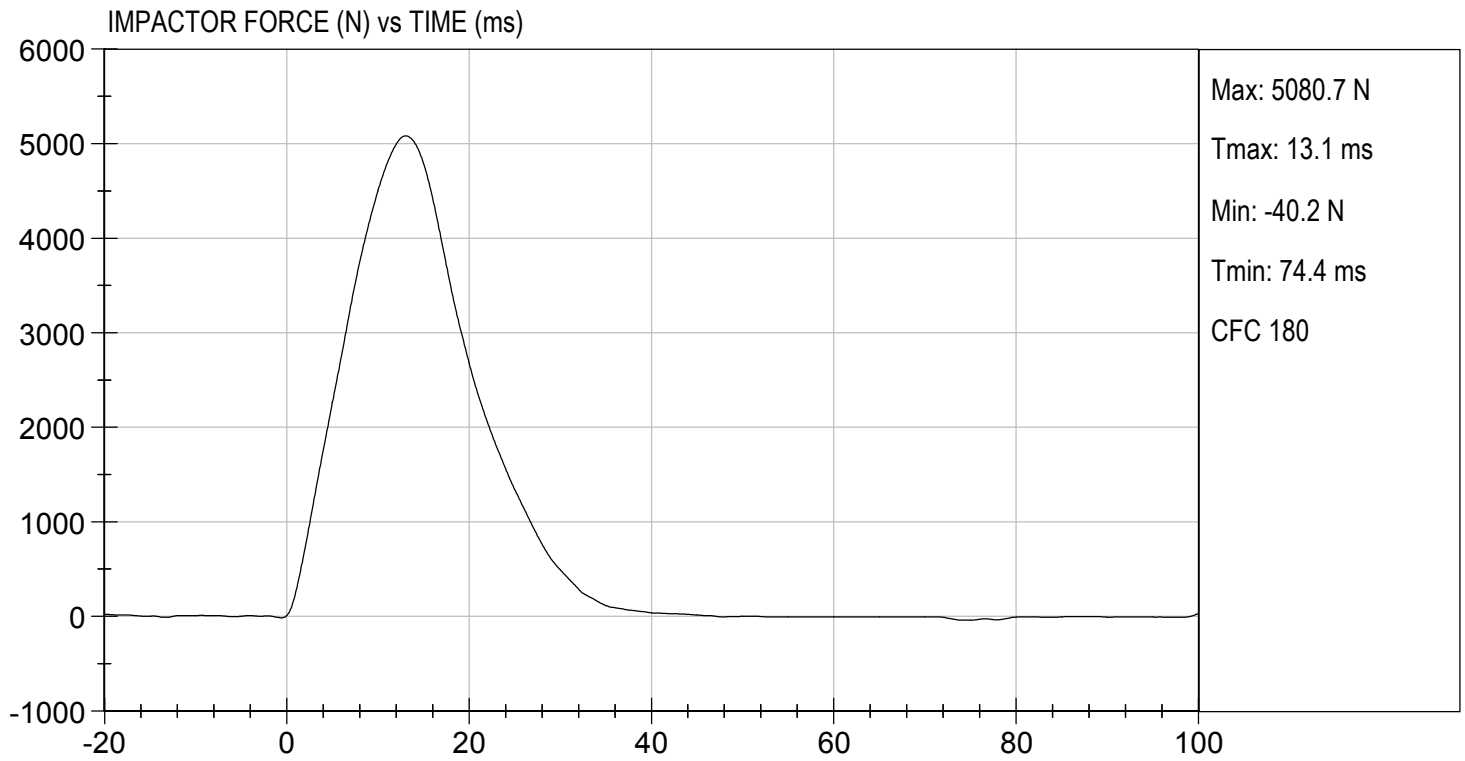

MGA RESEARCH CORPORATION
THORAX IMPACT TEST
ES-2re DUMMY

ATD Serial No: 032

Test I.D: D191210

Tested Parameter	Units	Specification	Result	Pass/Fail
Temperature	deg C	20.6 to 22.2	21.1	Pass
Humidity	%	10 to 70	26	Pass
Probe Speed	m/s	5.40 to 5.60	5.46	Pass
Maximum Impactor Force (after 6 ms)	N	5100 to 6200	5357	Pass
Upper Rib Displacement	mm	34.0 to 41.0	38.2	Pass
Middle Rib Displacement	mm	37.0 to 45.0	39.5	Pass
Lower Rib Displacement	mm	37.0 to 44.0	38.6	Pass
Overall Test Results				Pass

Danielle Redinlaugh
 Laboratory Technician

04/04/2019
 Test Date

B. F. K.
 Approved By

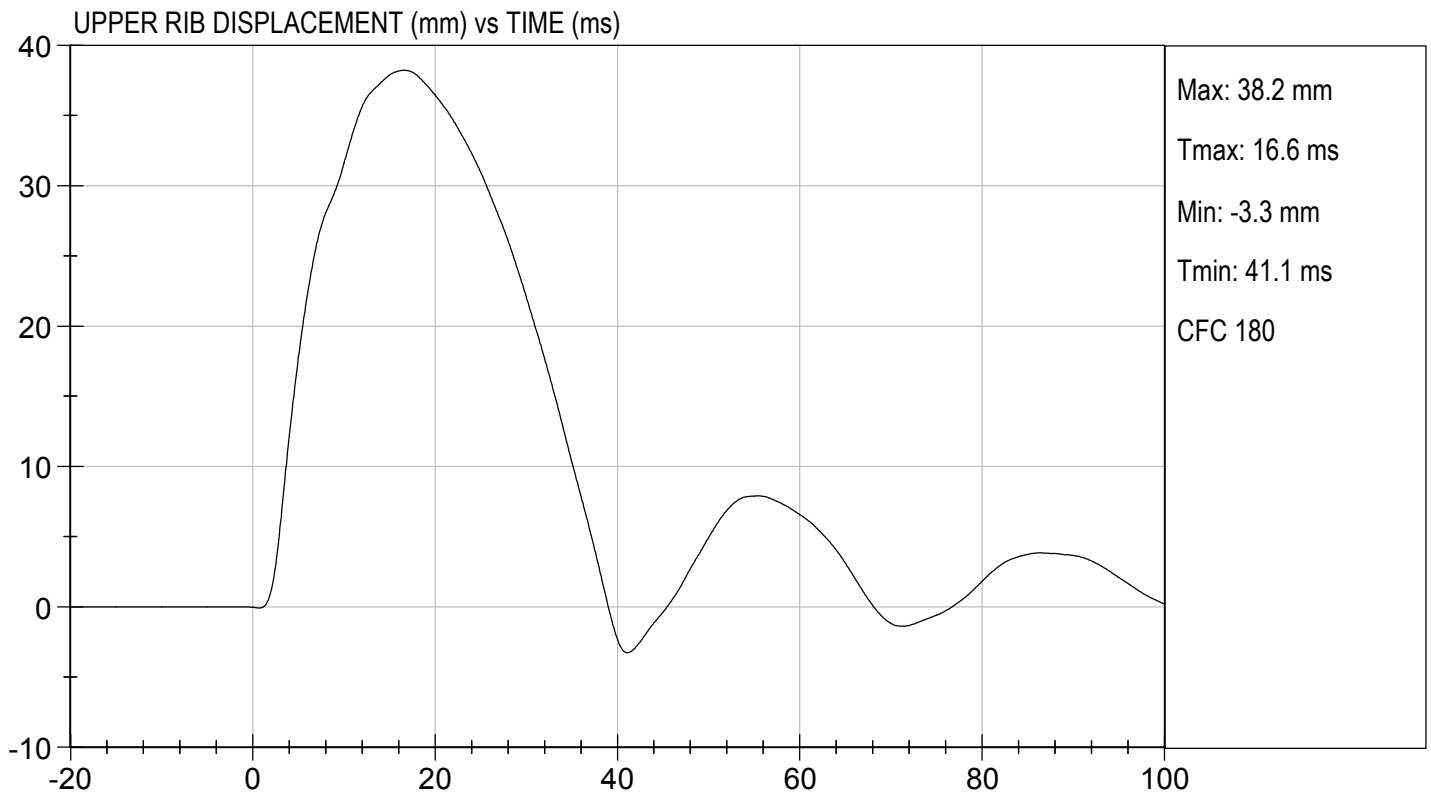
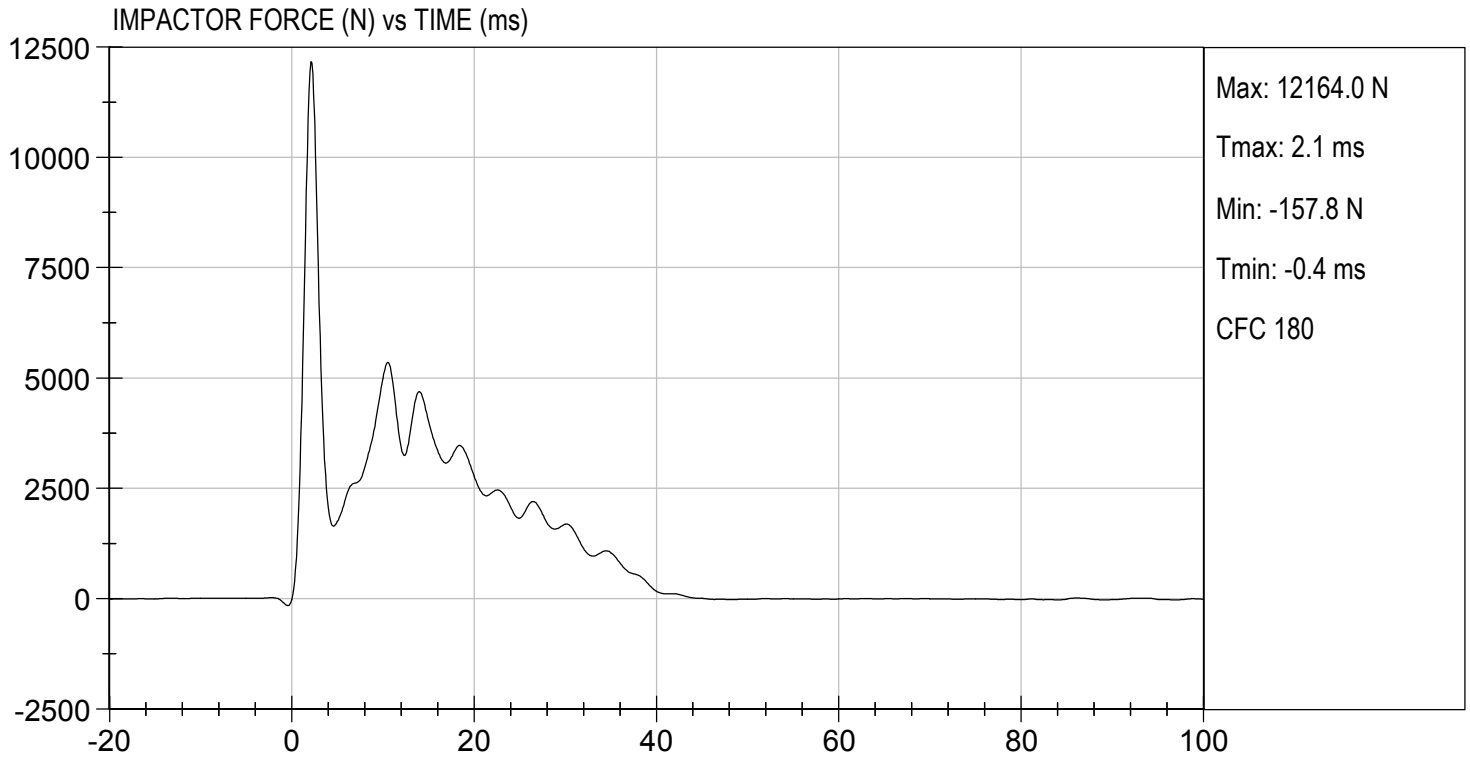

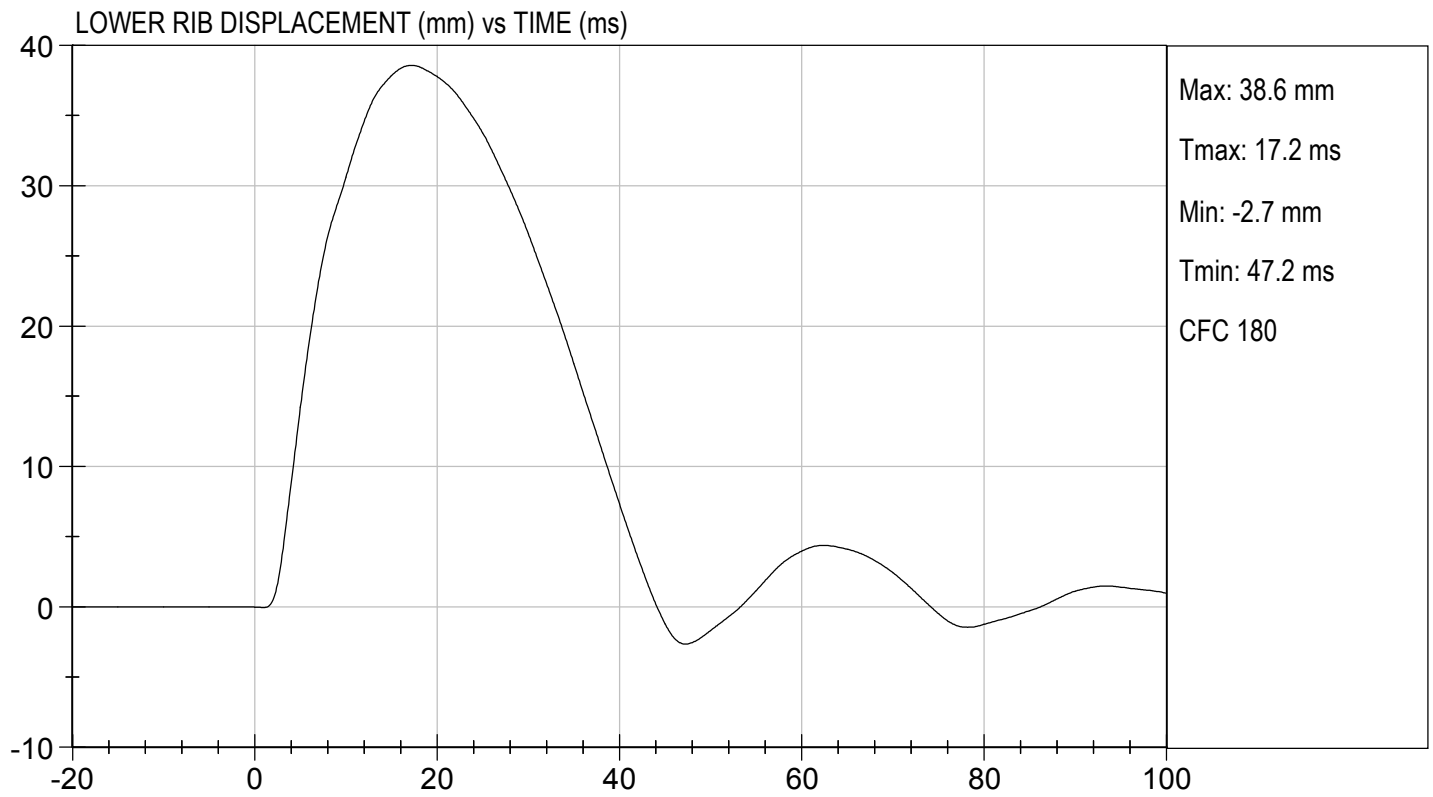
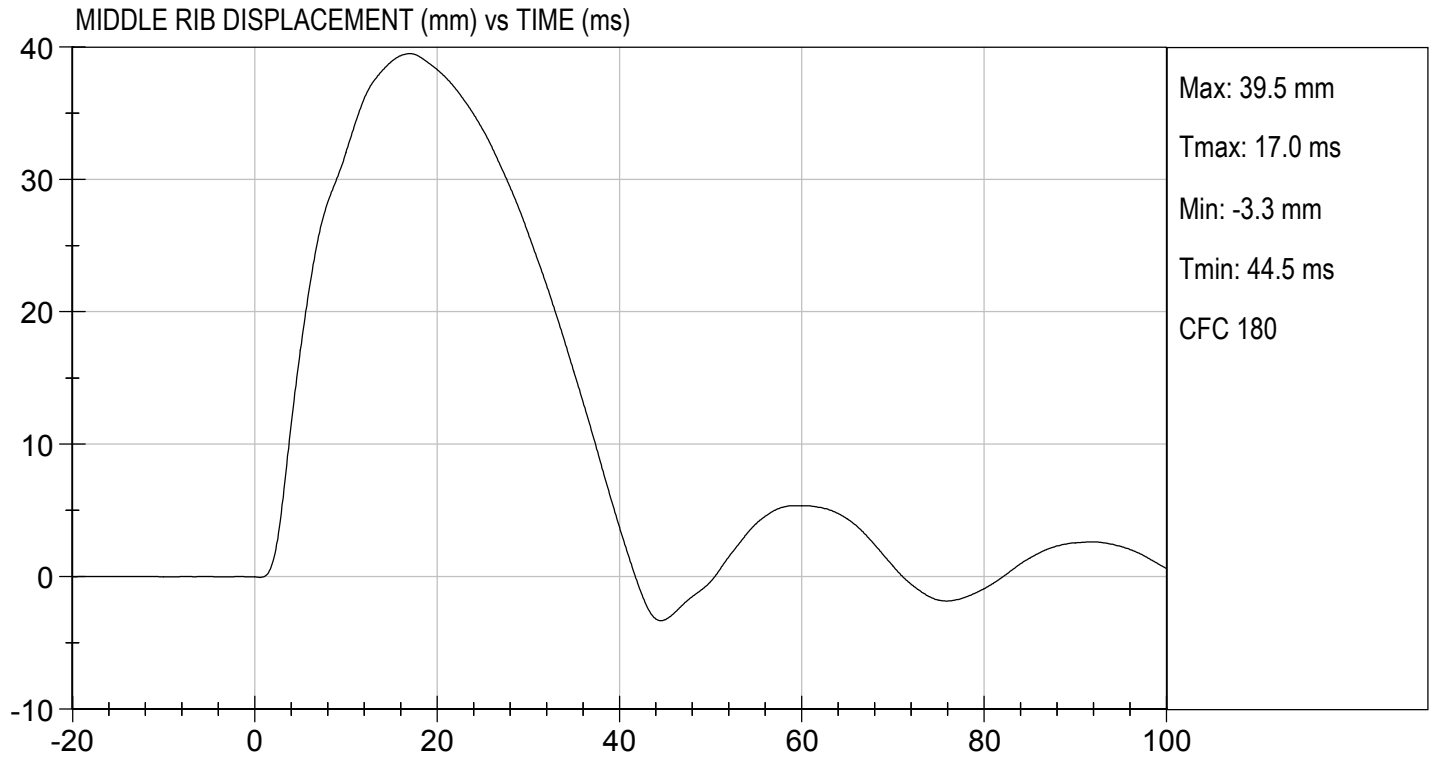

CALIBRATION TEST RESULTS

PRE-TEST

SID-IIS 5TH PERCENTILE FEMALE - PASSENGER ATD

SID-IIsD External Measurements
SN: 306

No.	Name	Spec. (mm)	Result	Pass/Fail
A	Sitting Height	772 - 788	785	Pass
B	Shoulder Pivot Height	437 - 453	449	Pass
C	H-point Height	79 - 89	86	Pass
D	H-point from Seatback	141 - 151	147	Pass
E	Shoulder Pivot from Backline	97 - 107	99	Pass
F	Thigh Clearance	119 -135	120	Pass
G	Head Breadth	140 - 148	141	Pass
H	Head Back from Backline	40 - 46	45	Pass
I	Head Depth	178 - 188	182	Pass
J	Head Circumference	541 - 551	550	Pass
K	Buttock to Knee Length	514 - 540	538	Pass
L	Popliteal Height	343 - 369	349	Pass
M	Knee Pivot to Floor Height	392 - 409	394	Pass
N	Buttock Popliteal Length	416 - 442	435	Pass
O	Chest Depth w/o Jacket	195 - 211	198	Pass
P	Foot Length	216 - 232	222	Pass
Q	Hip Breadth (w/ pelvic plugs)	313 - 323	317	Pass
R	Arm Length	249 - 259	250	Pass
S	Knee Joint to Seatback	477 - 493	483	Pass
V	Shoulder Width	341 - 357	351	Pass
W	Foot Width	78 - 94	82	Pass
Y	Chest Circumference w/ jacket	851 - 881	863	Pass
Z	Waist Circumference	761 - 791	782	Pass

MGA RESEARCH CORPORATION
HEAD DROP TEST
SID-IIs BUILD LEVEL D DUMMY

ATD Serial No: 306

Test ID: D190891

Tested Parameter	Units	Specification	Result	Pass/Fail
Laboratory Temperature	deg C	20.6 to 22.2	21.6	Pass
Laboratory Relative Humidity	%	10 to 70	17	Pass
Peak Resultant Acceleration	G's	115 to 137	127	Pass
Peak Longitudinal Acceleration	G's	+/- 15	3.1	Pass
Unimodal	N/A	Yes	Yes	Pass
Oscillations	N/A	<15%	Yes	Pass
Overall Test Results				Pass

Danielle Redinlaugh
 Laboratory Technician

03/06/2019
 Test Date

B. F. K.
 Approved By

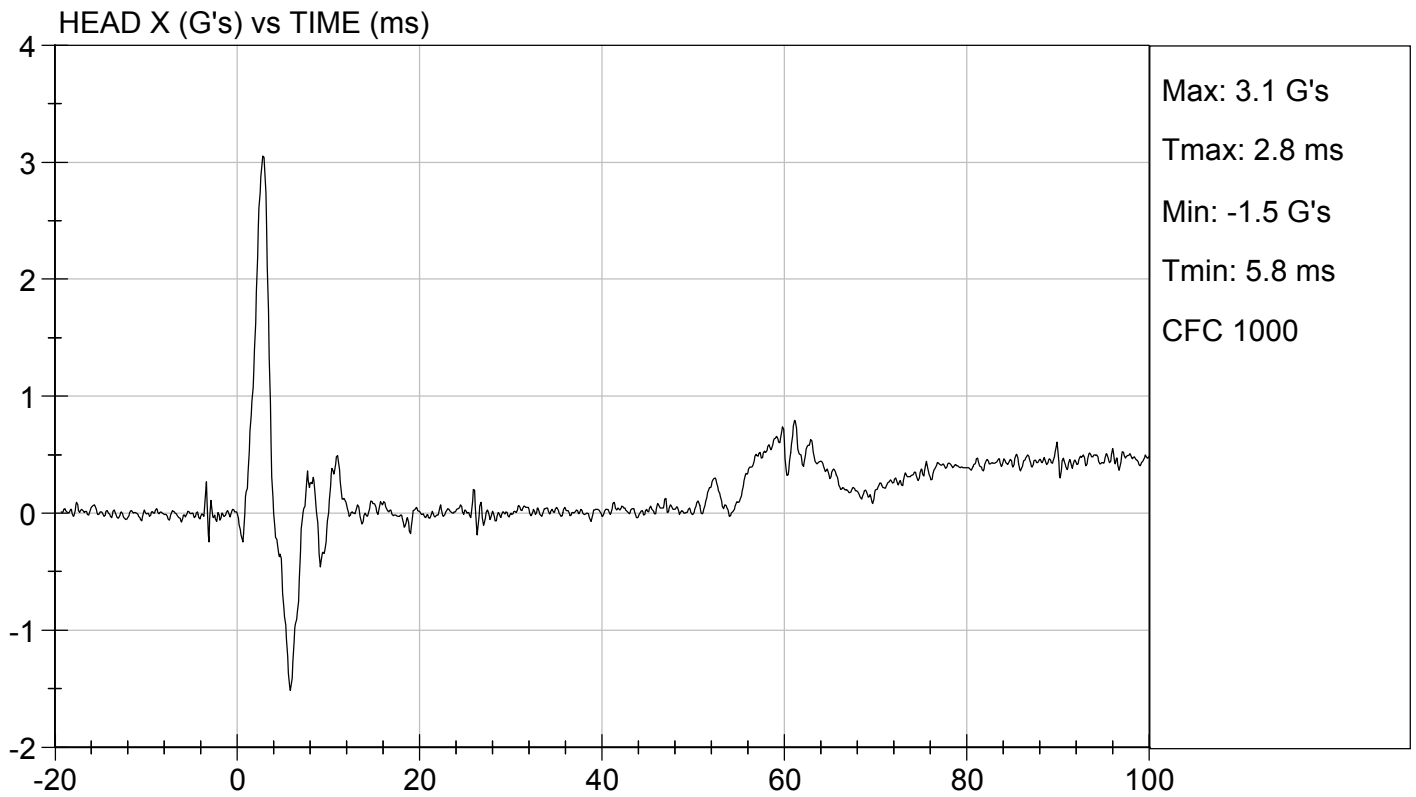
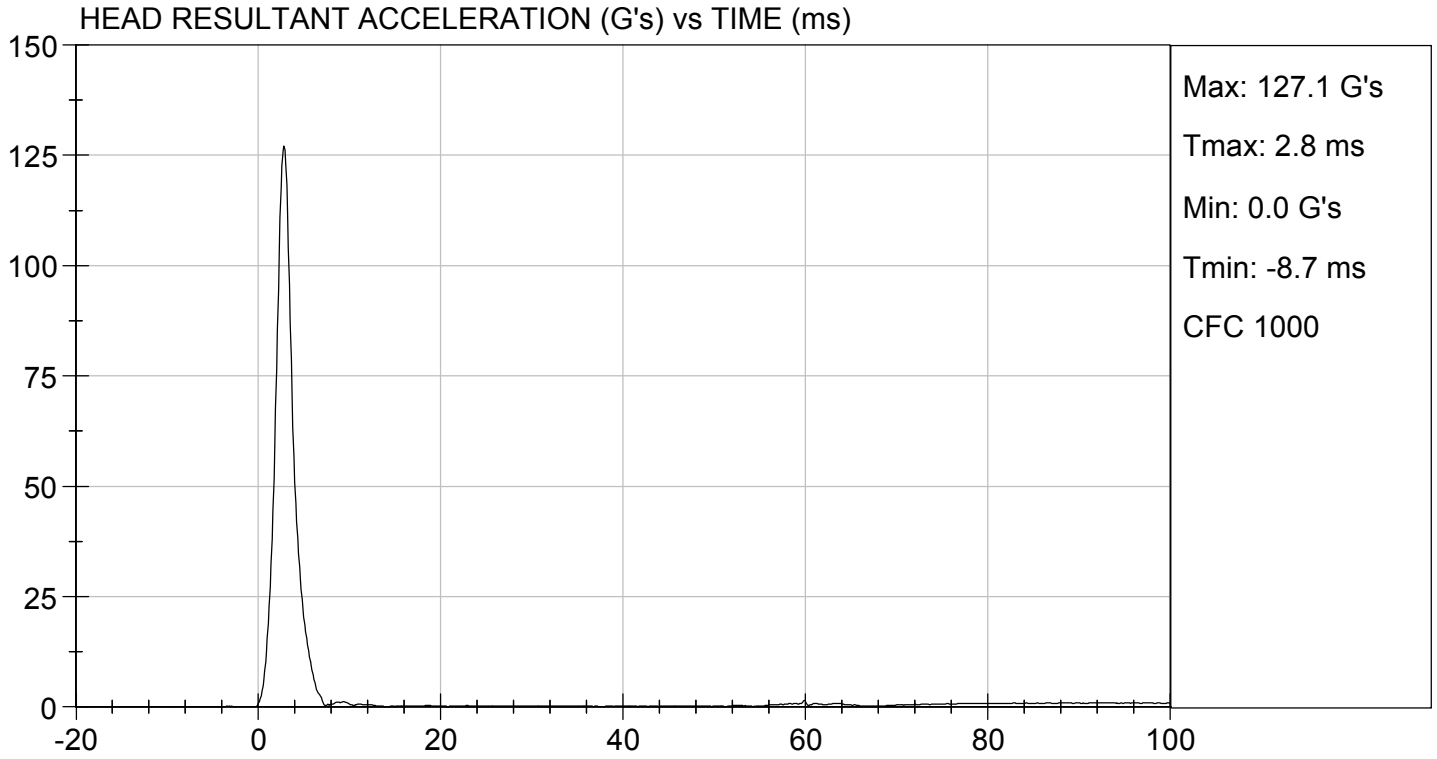

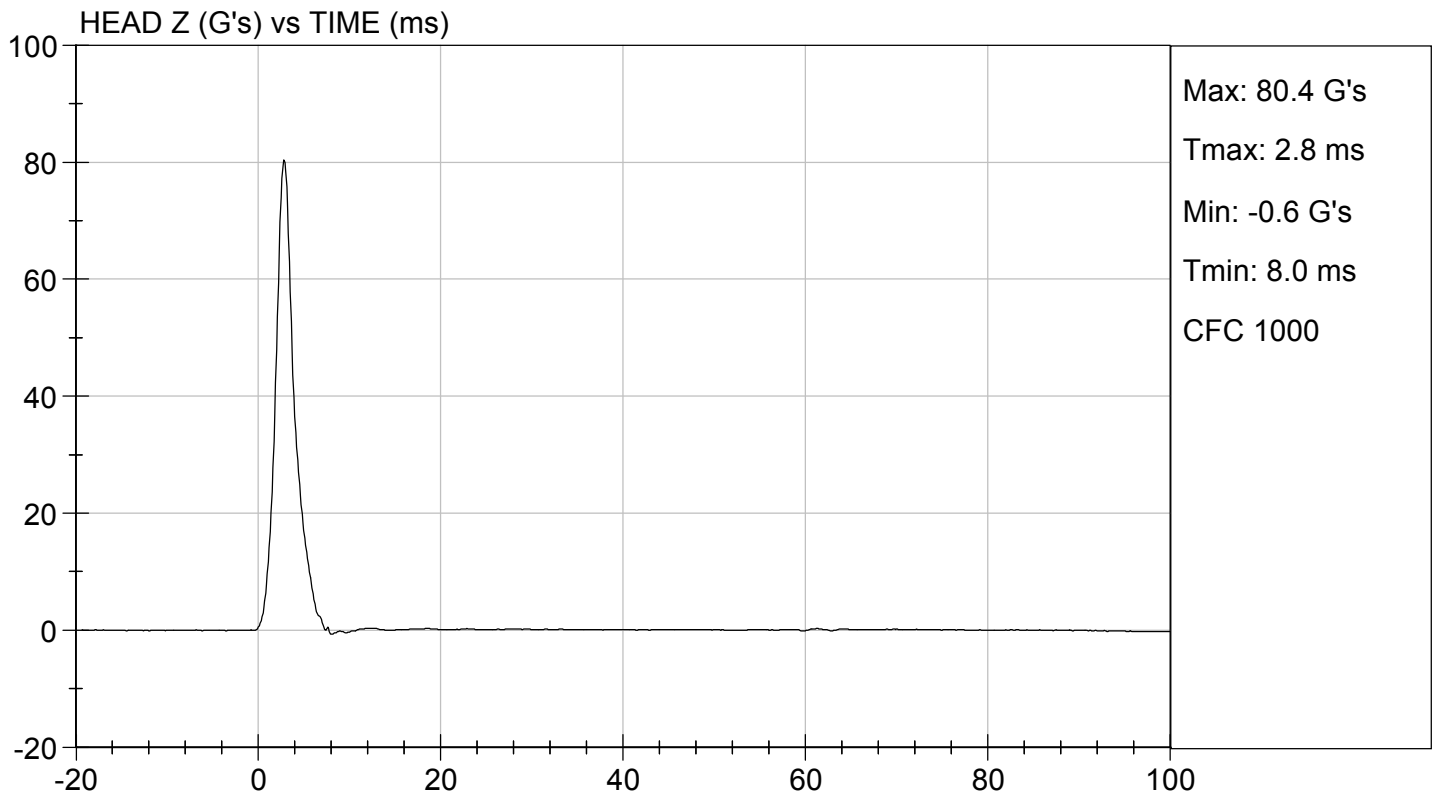
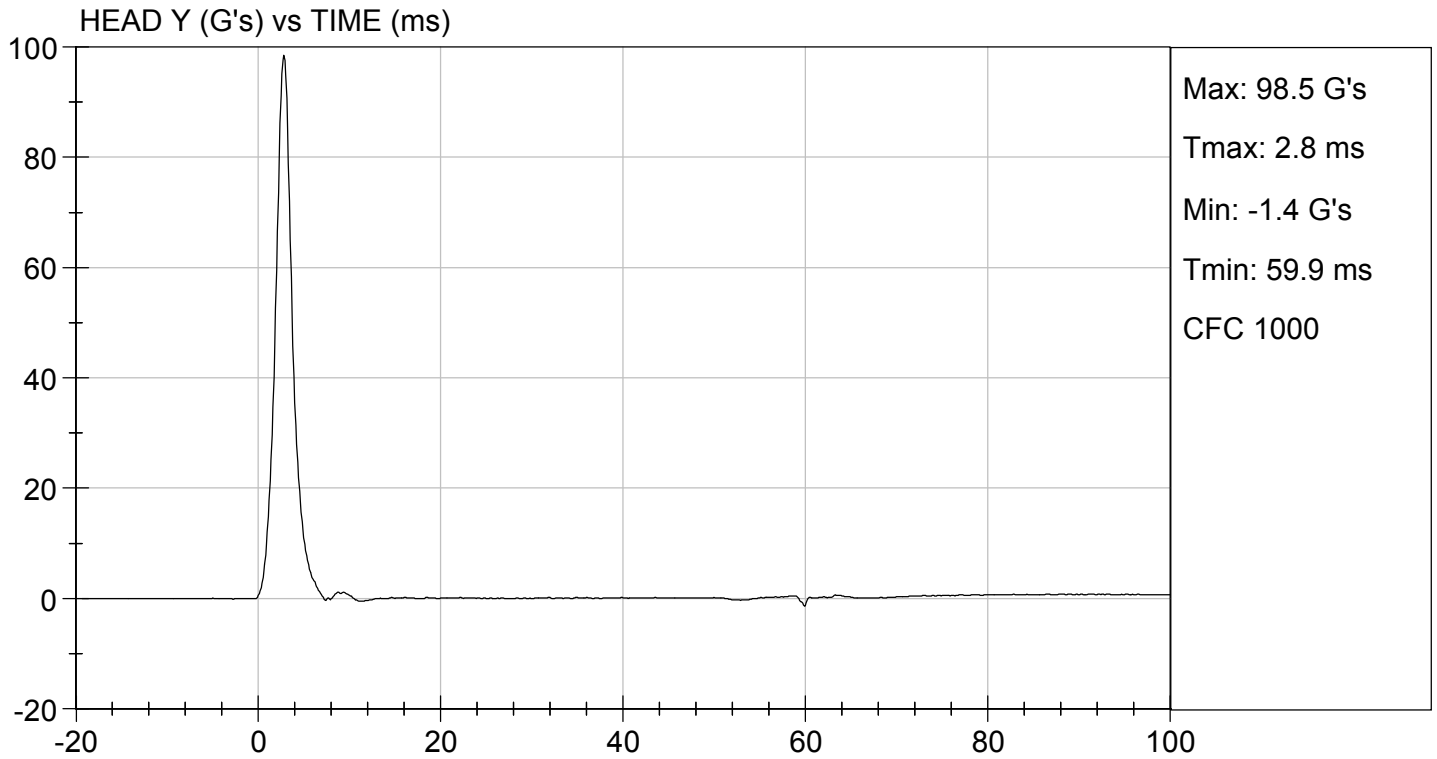

**MGA RESEARCH CORPORATION
LATERAL NECK PENDULUM TEST
SID-IIs BUILD LEVEL D DUMMY**

ATD Serial No: 306

Test I.D.: D190892

Tested Parameter	Units	Specification	Result	Pass/Fail	
Temperature	deg C	20.6 to 22.2	22	Pass	
Humidity	%	10 to 70	15	Pass	
Impact Velocity	m/s	5.51 to 5.63	5.61	Pass	
Pendulum Velocity	10 ms	m/s	2.20 to 2.80	2.56	Pass
	15 ms	m/s	3.30 to 4.10	3.68	Pass
	20 ms	m/s	4.40 to 5.40	5.16	Pass
	25 ms	m/s	5.40 to 6.10	5.59	Pass
	25-100 ms	m/s	5.50 to 6.20	5.62	Pass
Maximum D-Plane Rotation	deg	71 to 81	72	Pass	
Time of Maximum D-Plane Rotation	ms	50 to 70	59	Pass	
Maximum Occipital Condyle Moment	Nm	-44 to -36	-40	Pass	
Time of Moment Decay to 0 Nm	ms	102 to 126	109	Pass	
Overall Test Results				Pass	

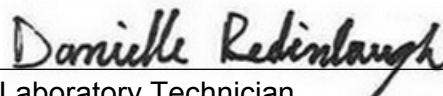
Laboratory Technician

03/06/2019
Test Date

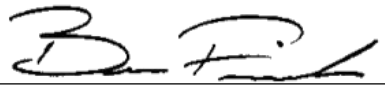
Approved By

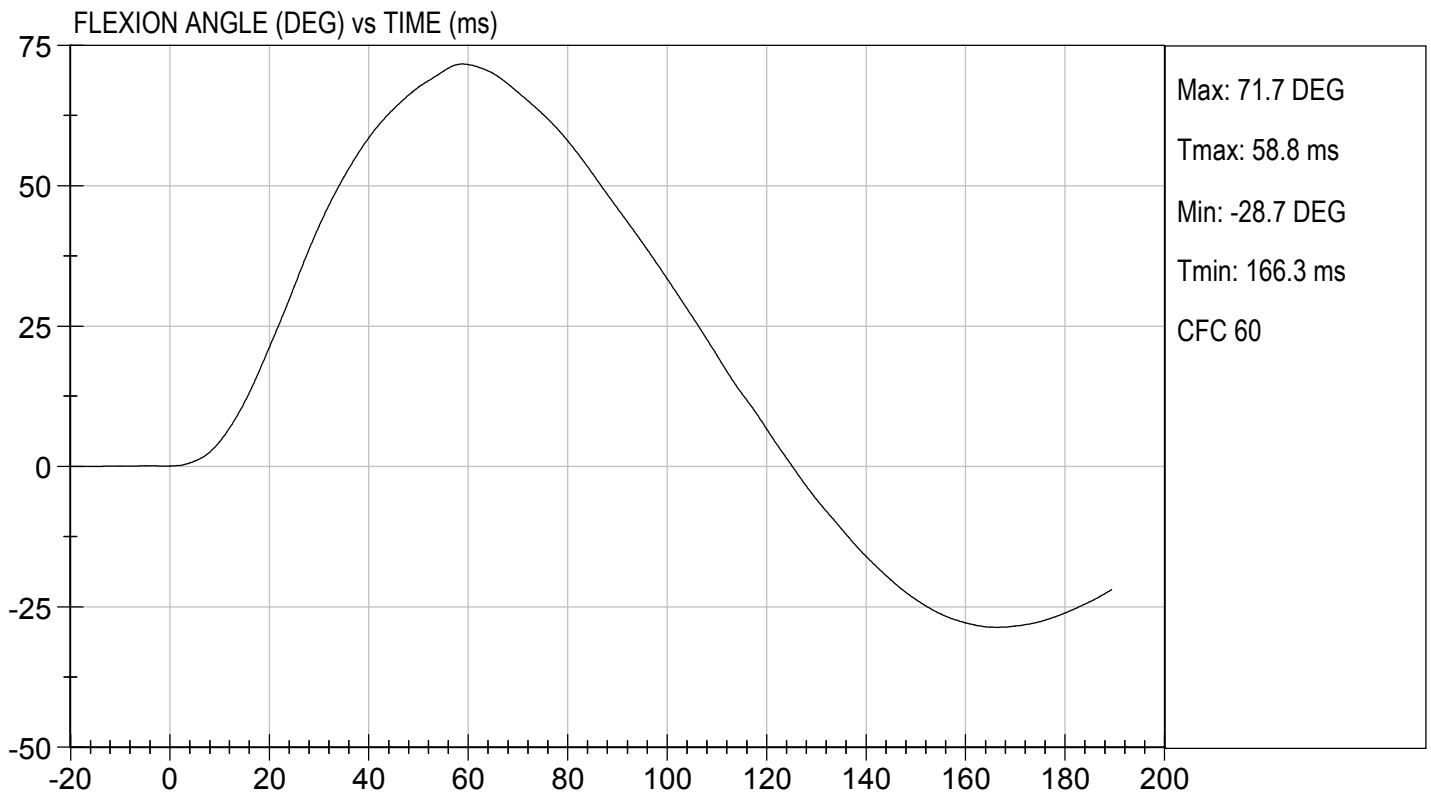
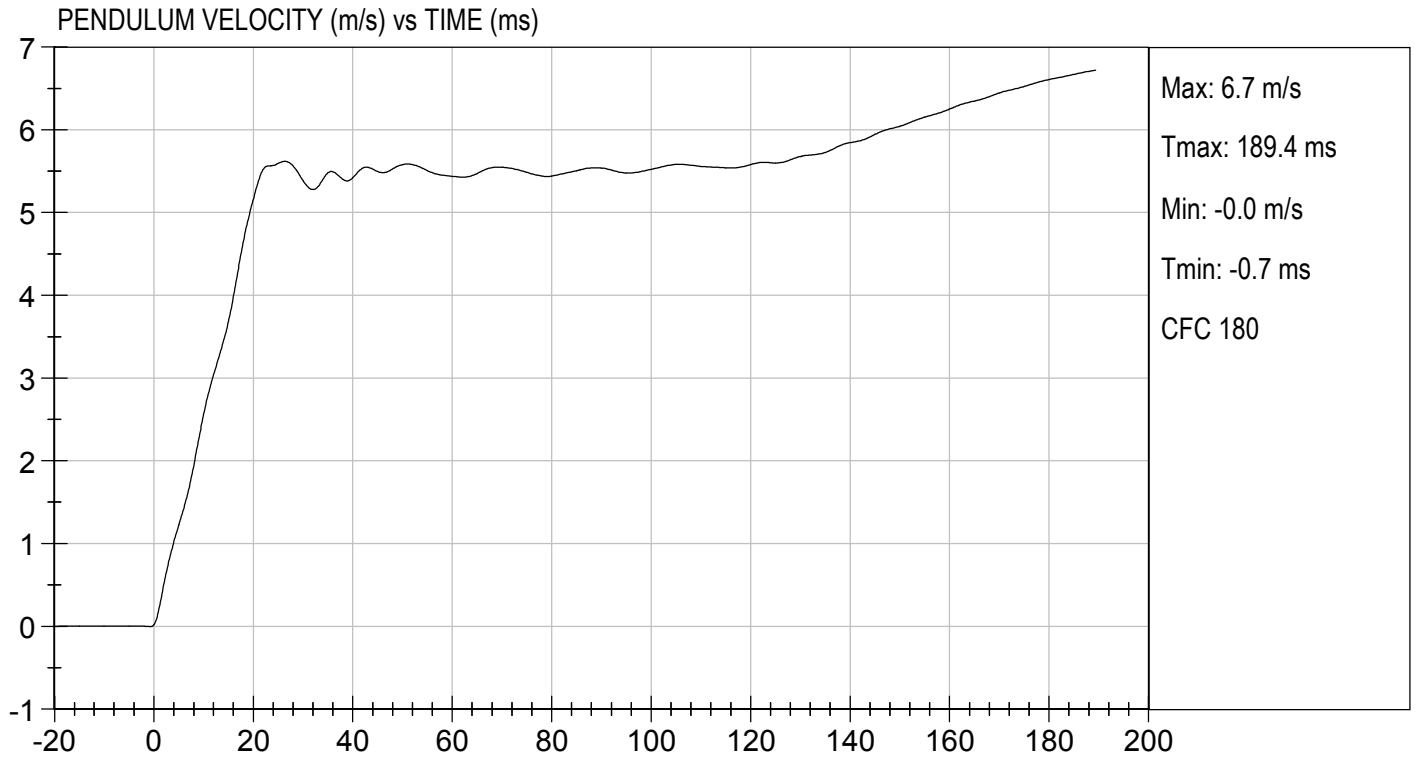

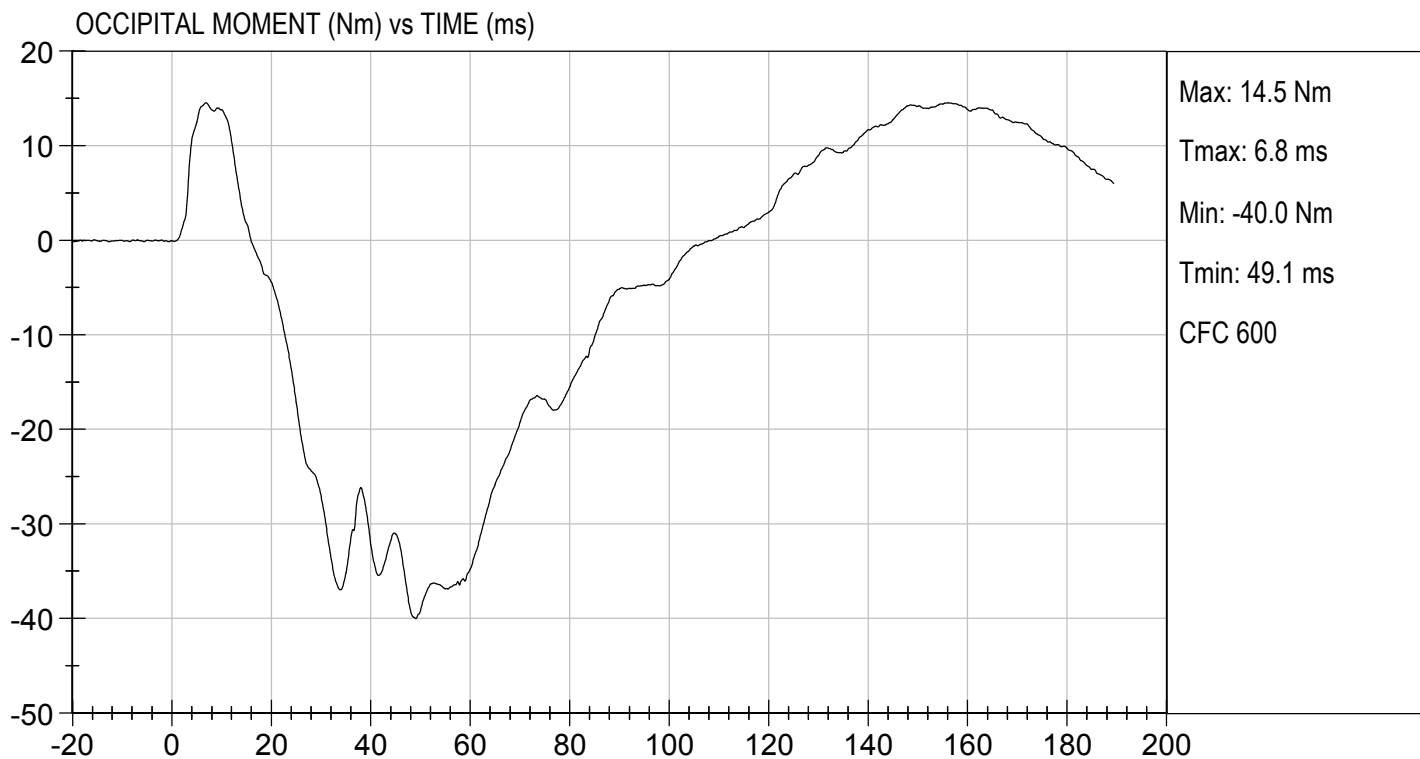

MGA RESEARCH CORPORATION
SHOULDER IMPACT TEST
SID-IIs BUILD LEVEL D DUMMY

ATD Serial No: 306

Test ID: D190893

Tested Parameter	Units	Specification	Result	Pass/Fail
Laboratory Temperature	deg C	20.6 to 22.2	21.2	Pass
Laboratory Relative Humidity	%	10 to 70	16	Pass
Impact Velocity	m/s	4.20 to 4.40	4.34	Pass
Maximum Probe Acceleration	G's	13 to 18	15	Pass
Shoulder Displacement	mm	28 to 37	28	Pass
Upper Spine (T1) Y Acceleration	G's	17 to 22	21	Pass
Overall Test Results				Pass

Danielle Redinlaugh
 Laboratory Technician

03/07/2019
 Test Date

B. F.
 Approved By

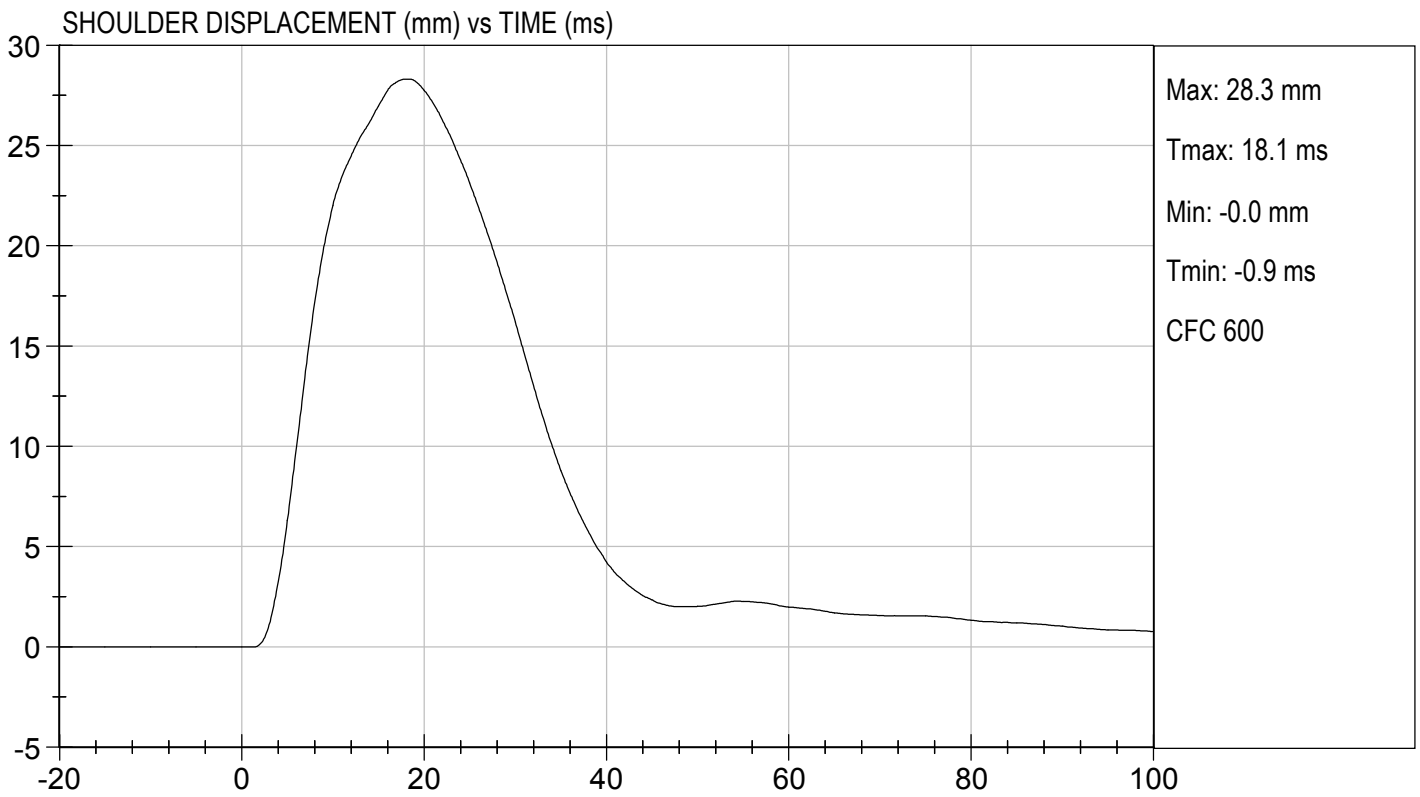
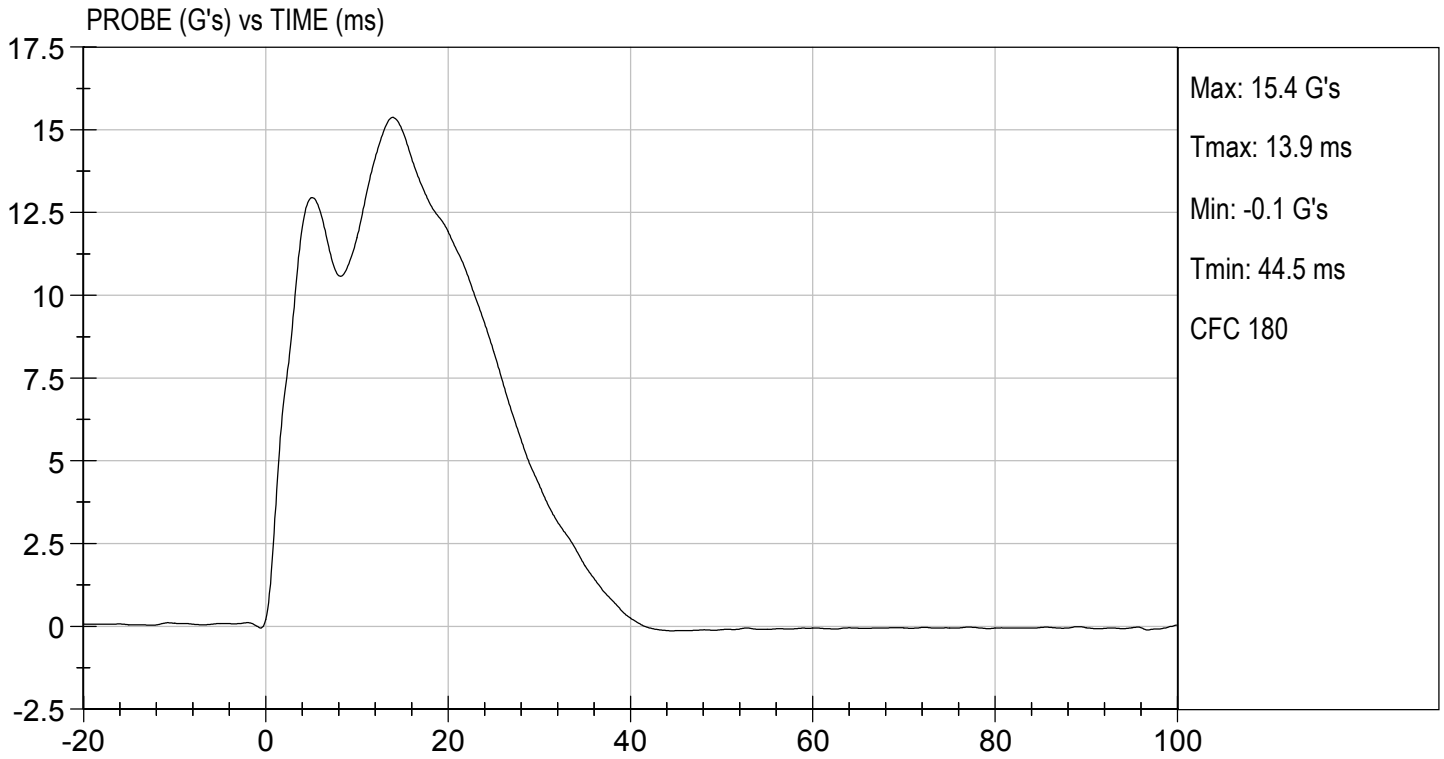

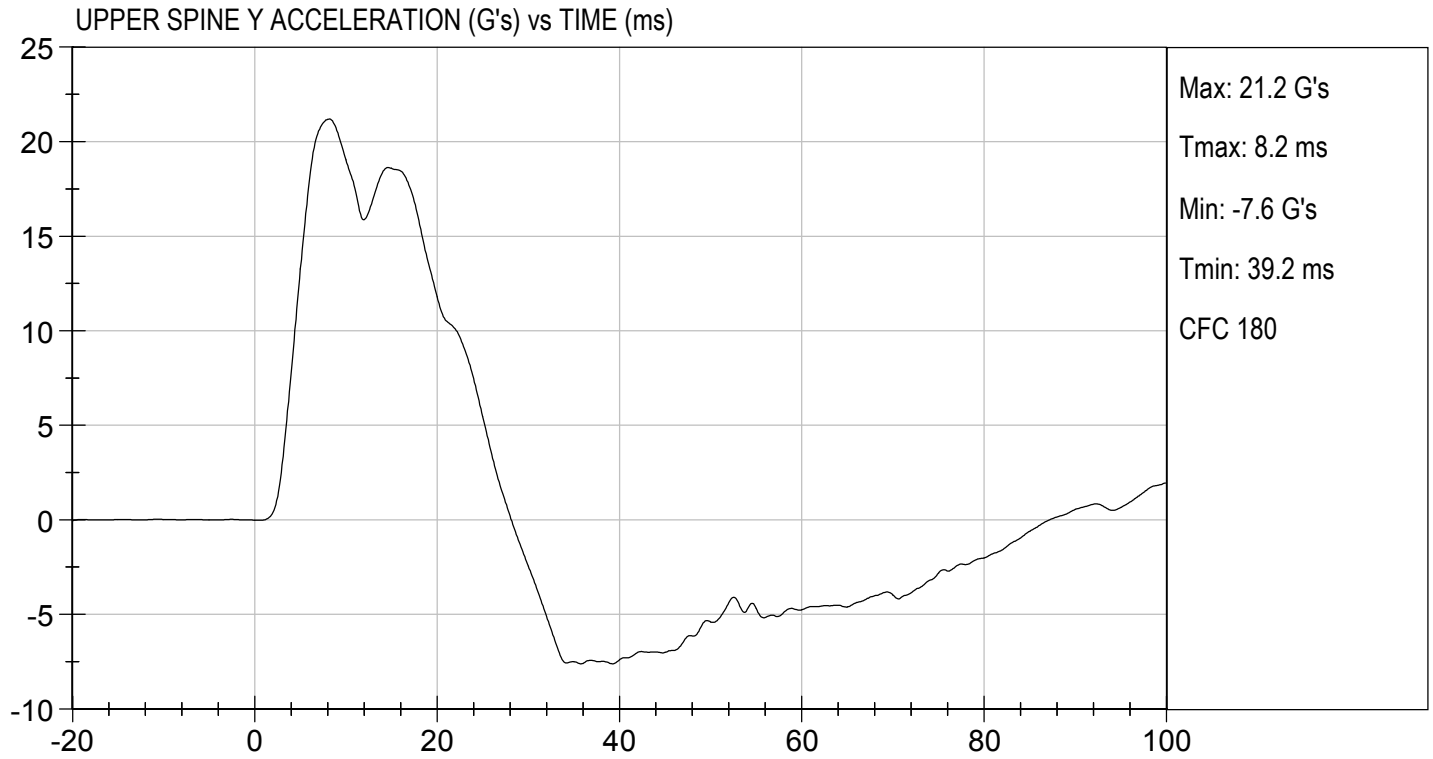

MGA RESEARCH CORPORATION
THORAX (WITH ARM) IMPACT TEST
SID-IIs BUILD LEVEL D DUMMY

ATD Serial No: 306

Test I.D: D190894

Tested Parameter	Units	Specification	Result	Pass/Fail
Temperature	deg C	20.6 to 22.2	21.2	Pass
Humidity	%	10 to 70	16	Pass
Impact Velocity	m/s	6.60 to 6.80	6.80	Pass
Maximum Probe Acceleration	G's	30 to 36	35	Pass
Shoulder Displacement	mm	31 to 40	33	Pass
Upper Rib Displacement	mm	25 to 32	27	Pass
Middle Rib Displacement	mm	30 to 36	30	Pass
Lower Rib Displacement	mm	32 to 38	32	Pass
Upper Spine (T1) Y Acceleration	G's	34 to 43	40	Pass
Lower Spine (T12) Y Acceleration	G's	29 to 37	37	Pass
Overall Test Results				Pass

Danielle Redinlaugh
 Laboratory Technician

03/07/2019

Test Date

B. F.
 Approved By

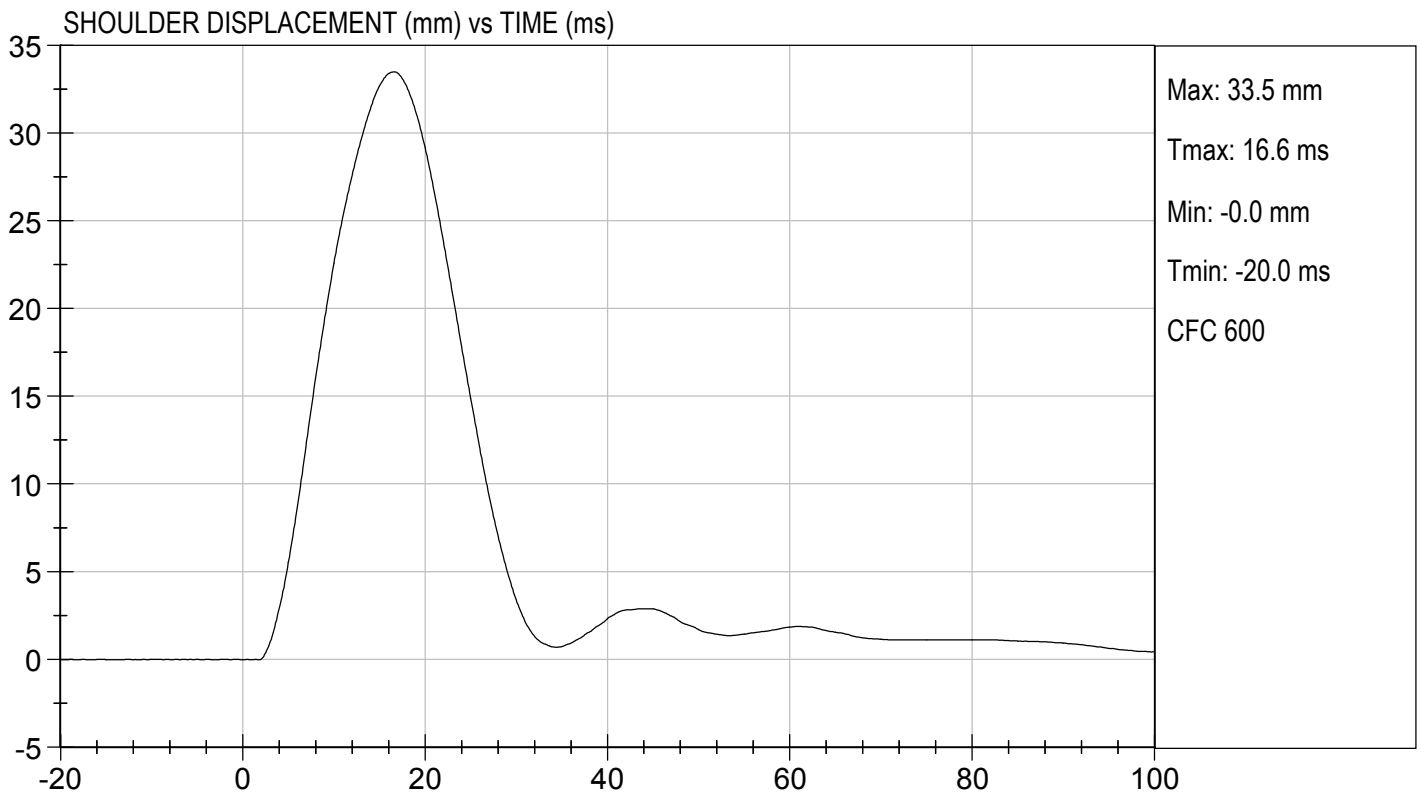
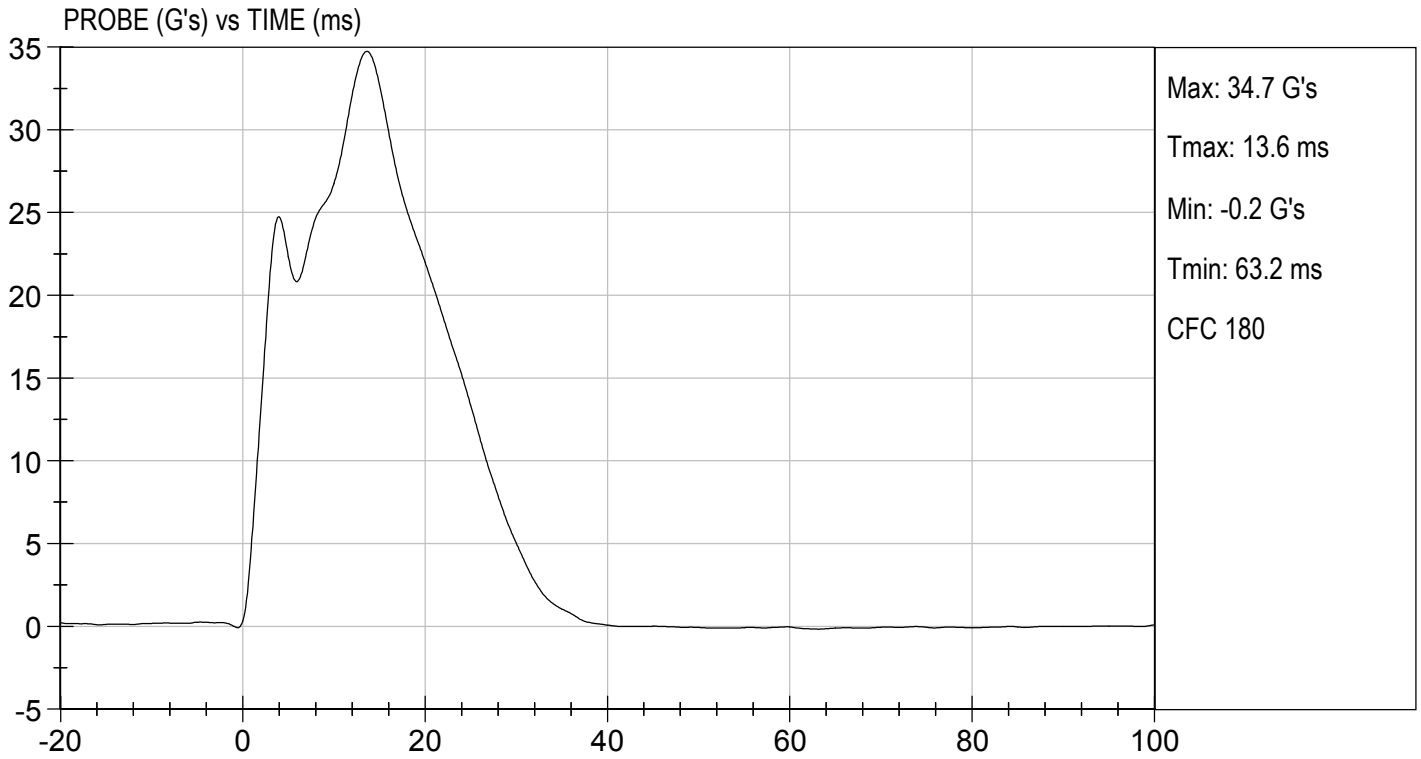

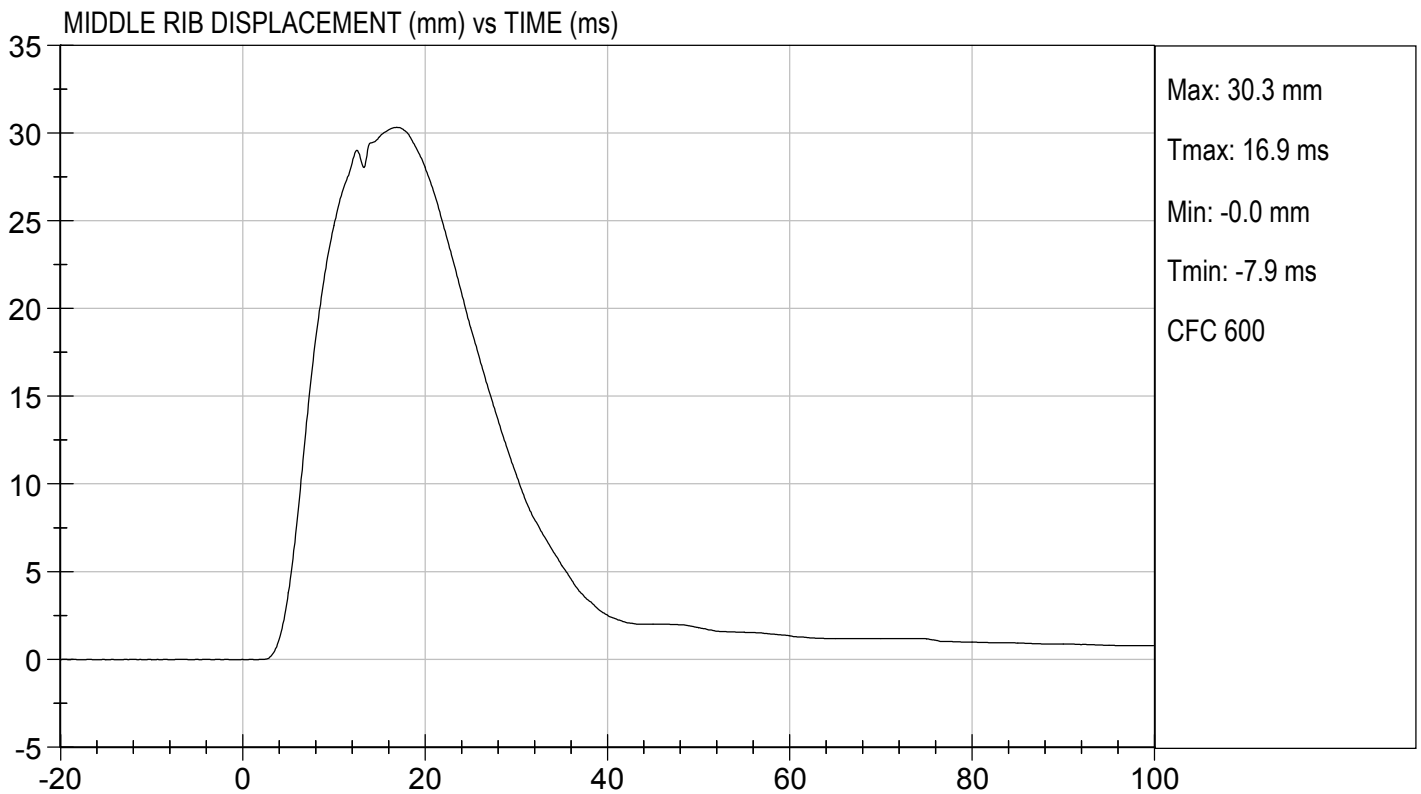
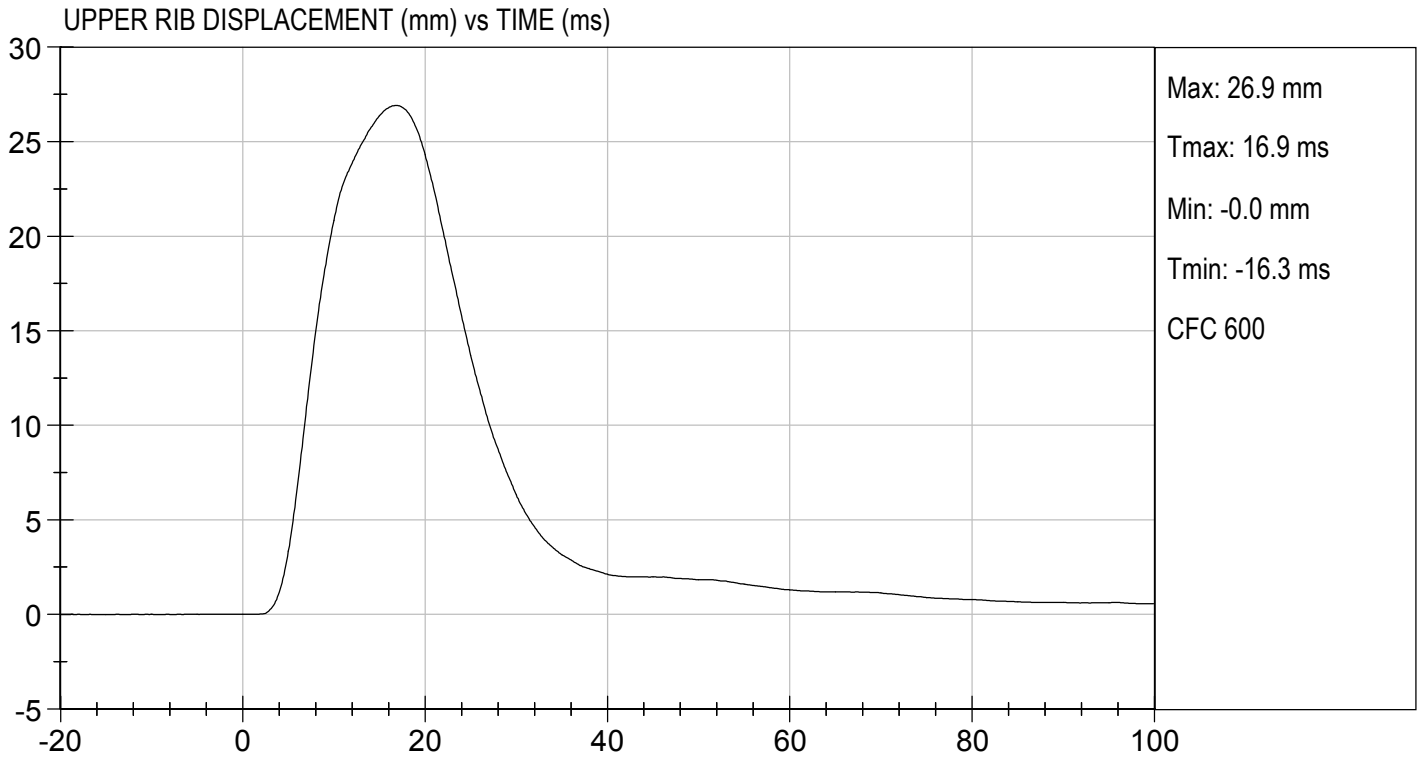

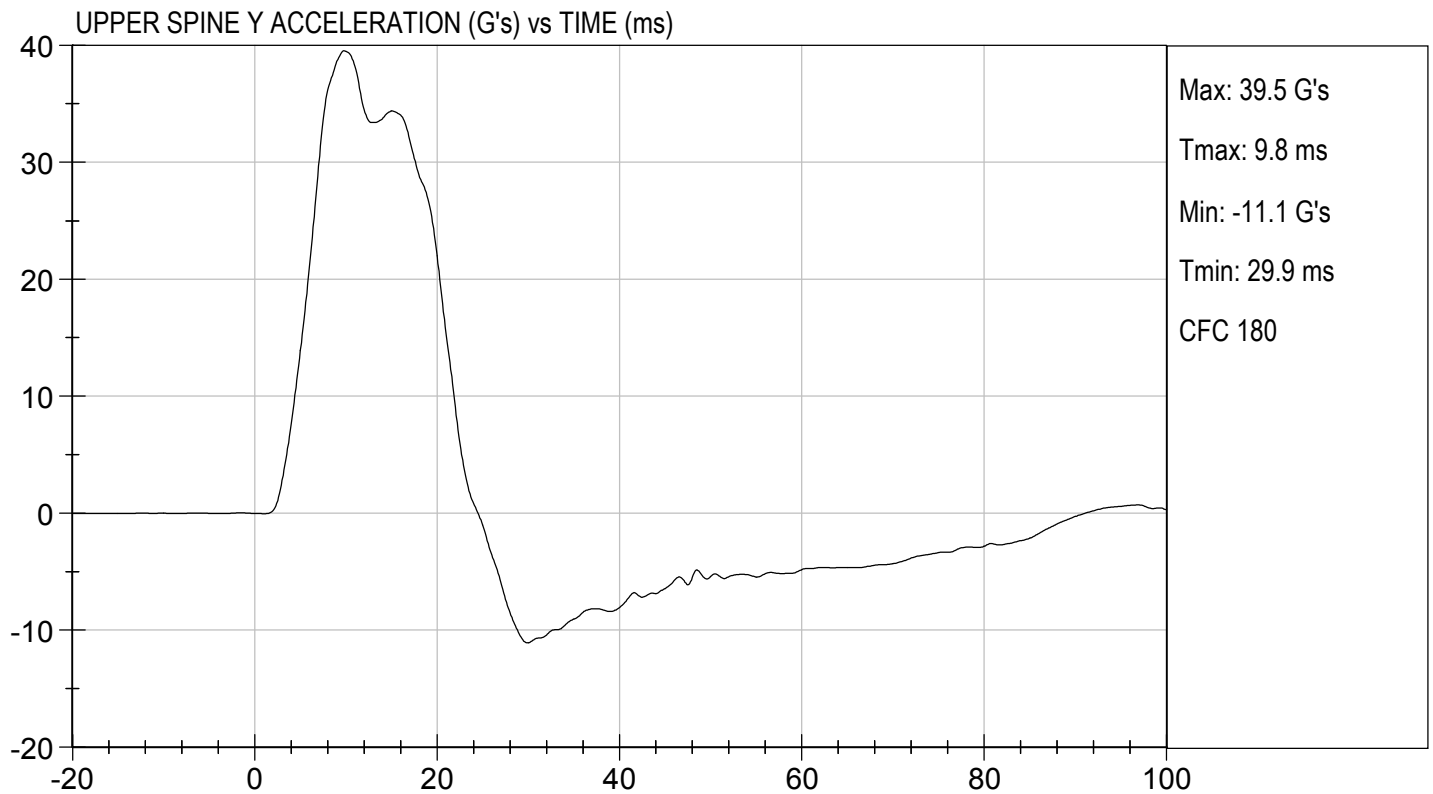
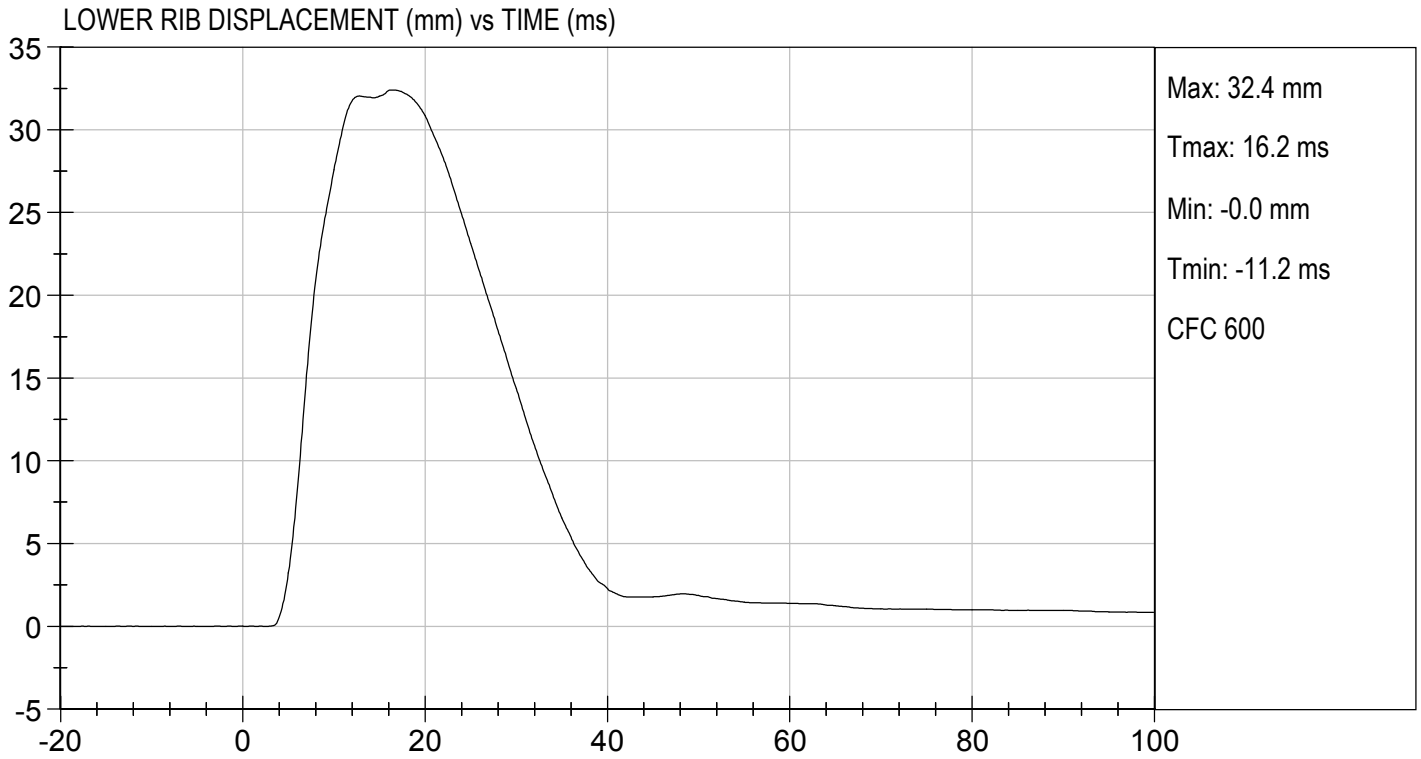

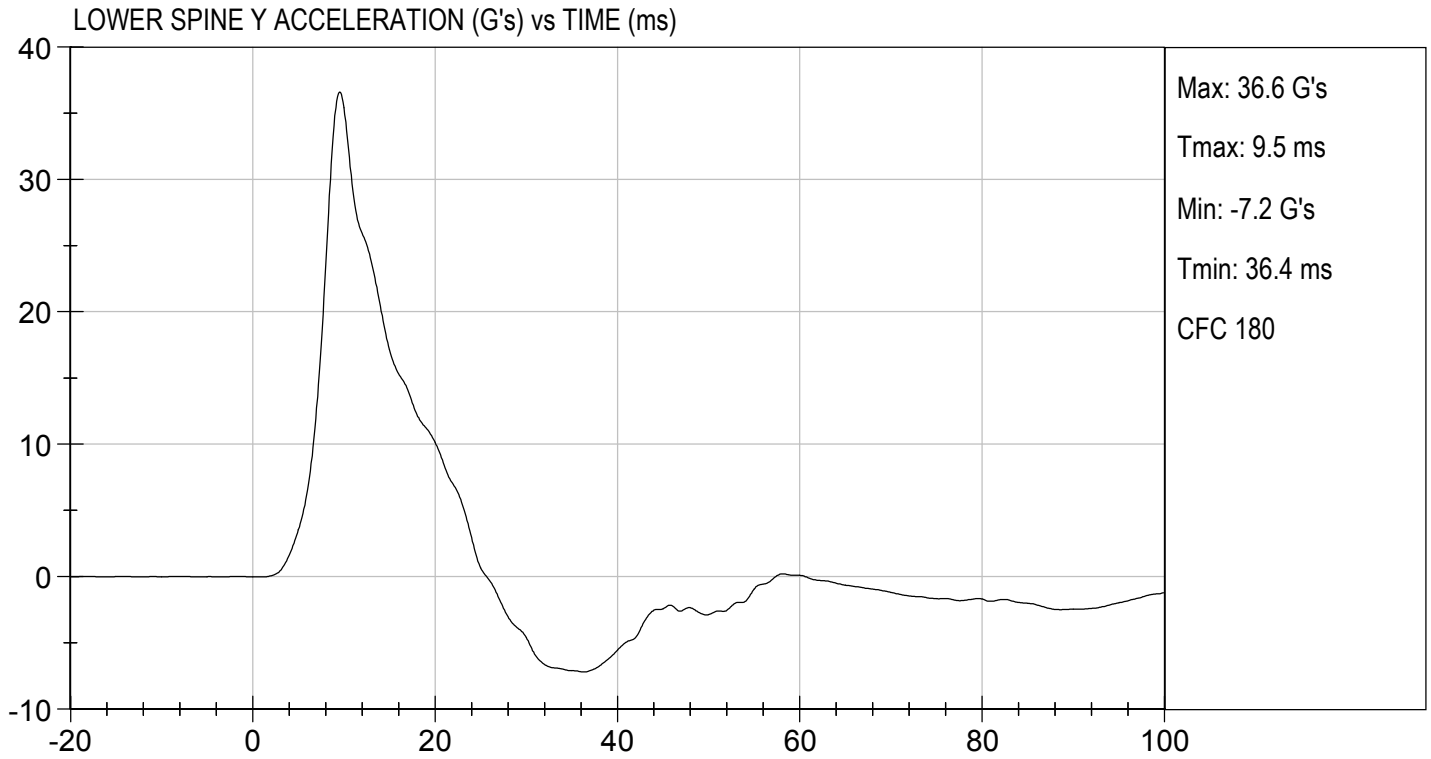

MGA RESEARCH CORPORATION
THORAX (WITHOUT ARM) IMPACT TEST
SID-IIs BUILD LEVEL D DUMMY

ATD Serial No: 306

Test I.D: D190895

Tested Parameter	Units	Specification	Result	Pass/Fail
Temperature	deg C	20.6 to 22.2	21.2	Pass
Humidity	%	10 to 70	16	Pass
Impact Velocity	m/s	4.20 to 4.40	4.34	Pass
Maximum Probe Acceleration	G's	14 to 18	16	Pass
Upper Rib Displacement	mm	32 to 40	37	Pass
Middle Rib Displacement	mm	39 to 45	40	Pass
Lower Rib Displacement	mm	35 to 43	37	Pass
Upper Spine (T1) Y Acceleration	G's	13 to 17	15	Pass
Lower Spine (T12) Y Acceleration	G's	7 to 11	10	Pass
Overall Test Results				Pass

Danielle Redinlaugh
 Laboratory Technician

03/07/2019
 Test Date

B. F. K.
 Approved By

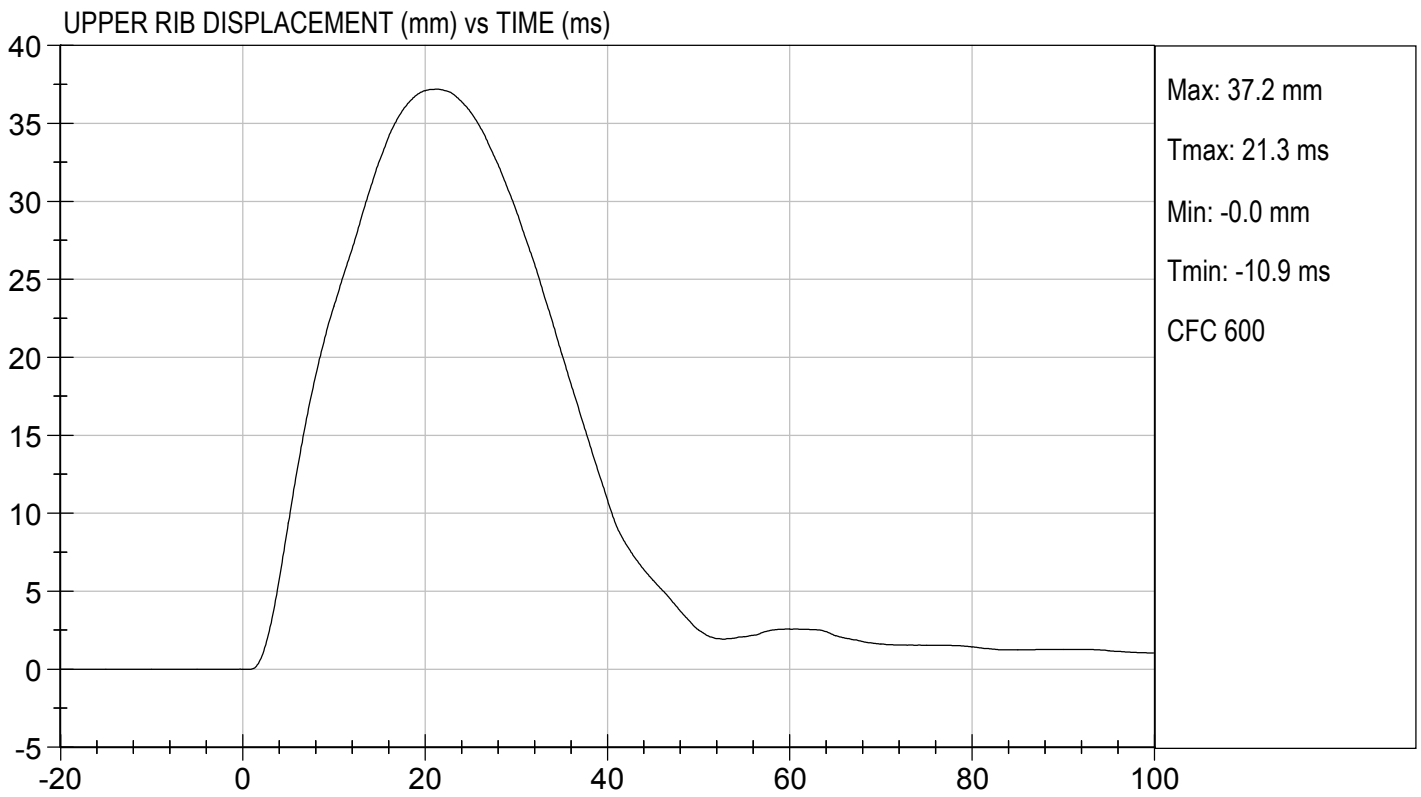
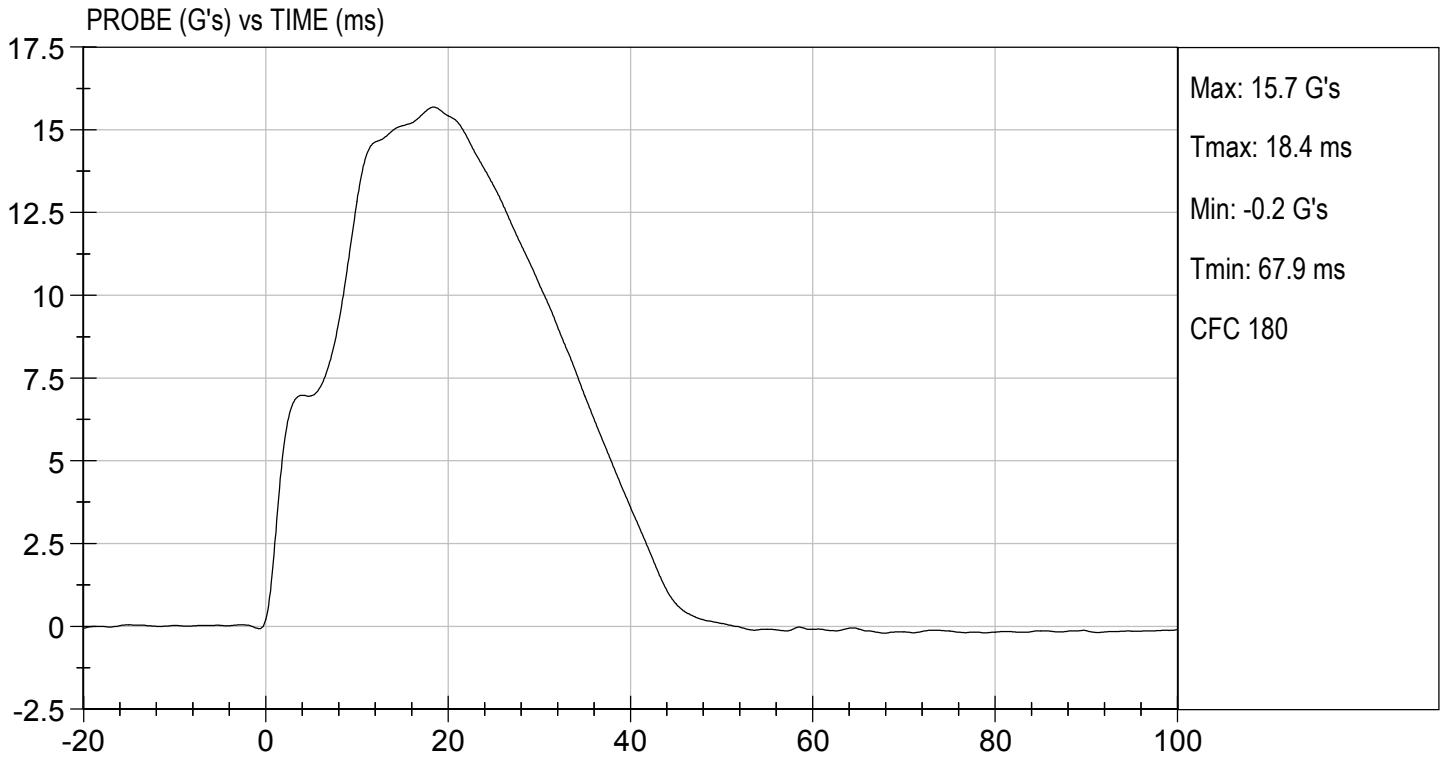

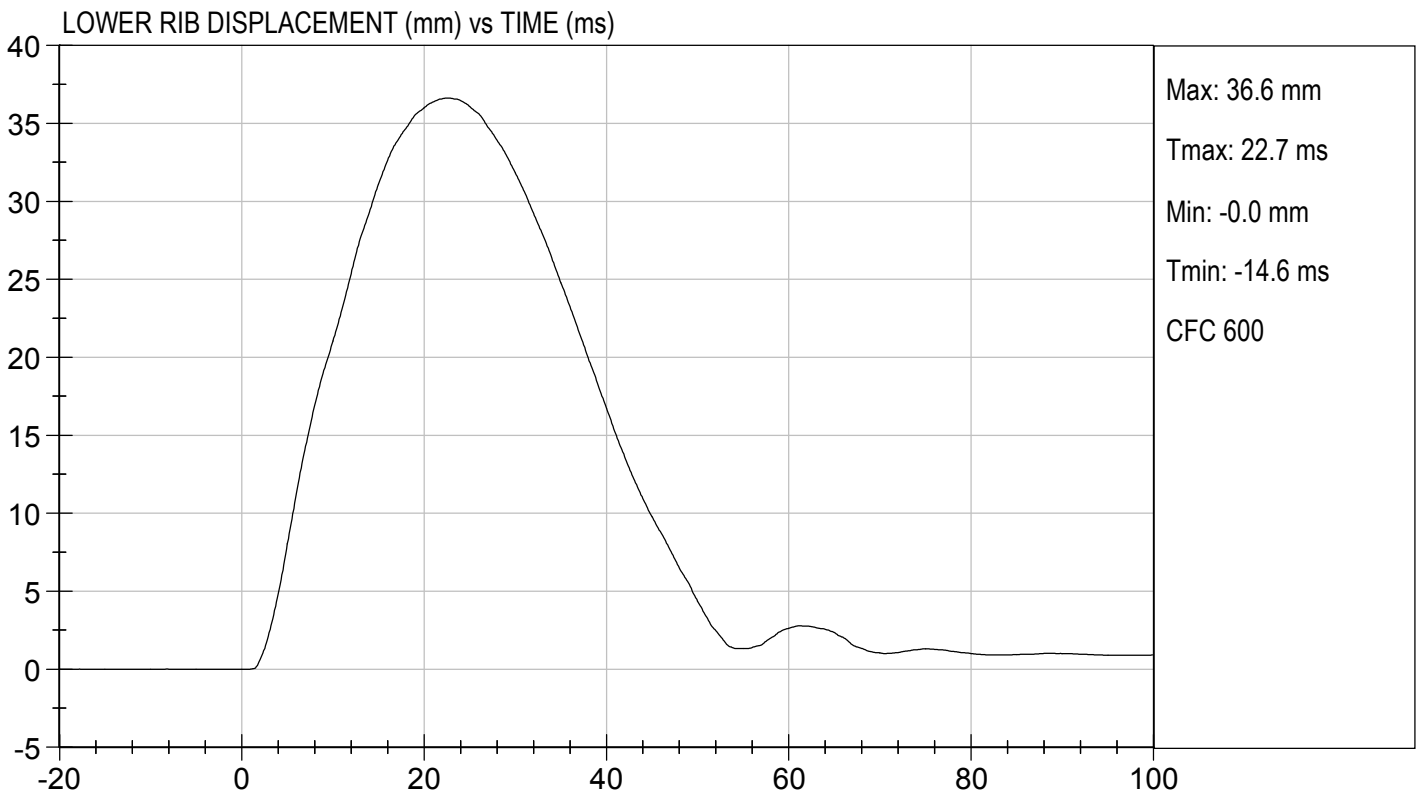
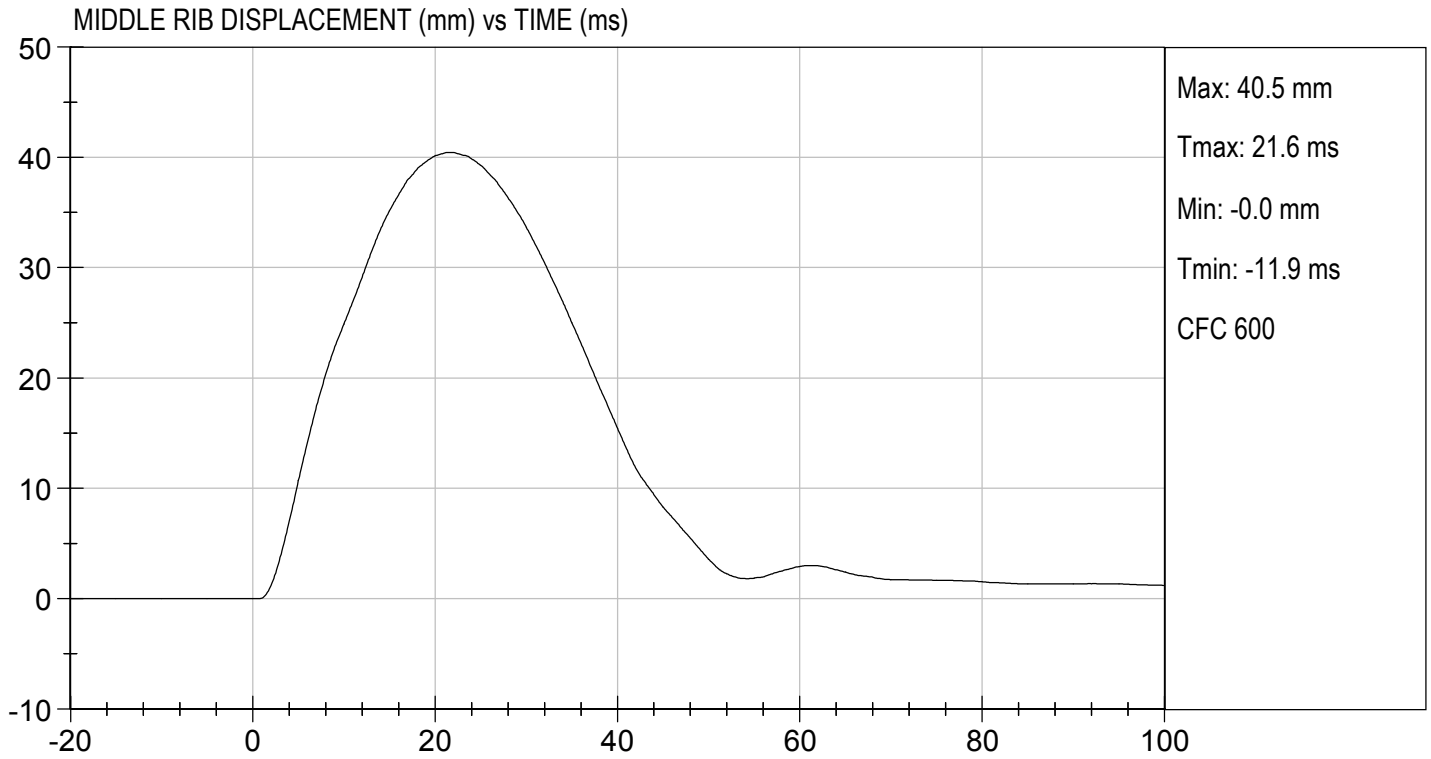

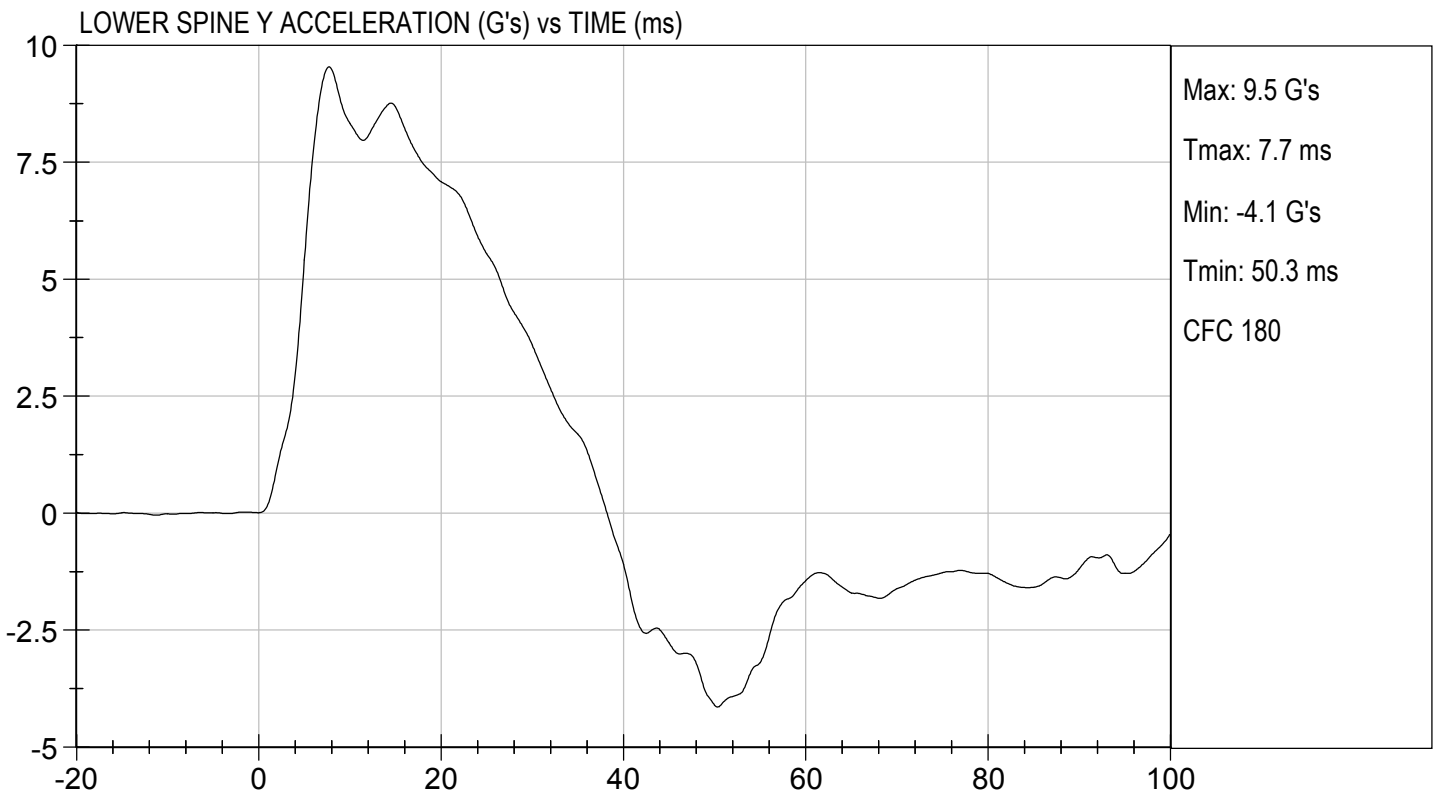
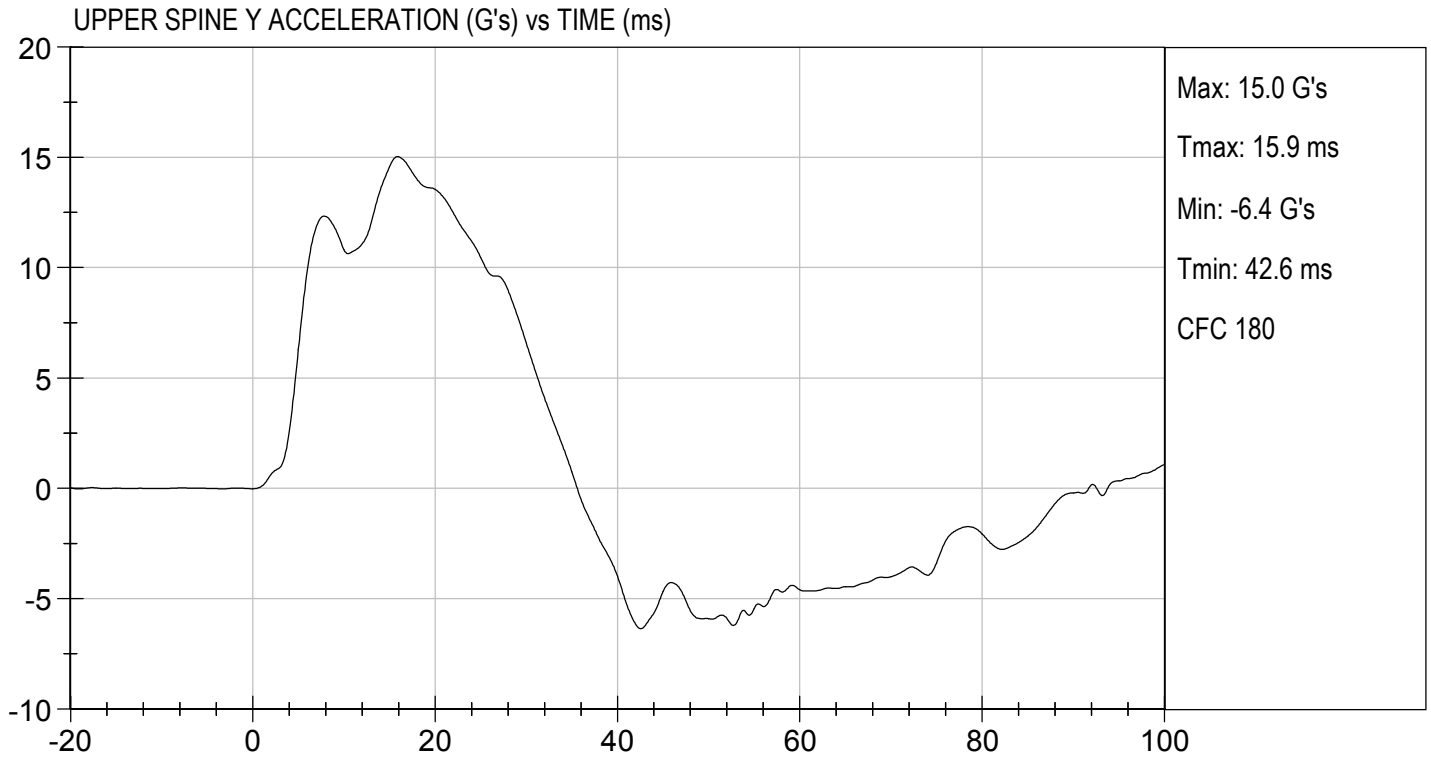

**MGA RESEARCH CORPORATION
 ABDOMINAL IMPACT TEST
 SID-IIs BUILD LEVEL D DUMMY**

ATD Serial No: 306

Test I.D: D190896

Tested Parameter	Units	Specification	Result	Pass/Fail
Temperature	deg C	20.6 to 22.2	21.2	Pass
Humidity	%	10 to 70	16	Pass
Impact Velocity	m/s	4.20 to 4.40	4.36	Pass
Maximum Probe Acceleration	G's	12 to 16	14	Pass
Upper Abdomen Rib Displacement	mm	36 to 47	42	Pass
Lower Abdomen Rib Displacement	mm	33 to 44	40	Pass
Lower Spine (T12) Y Acceleration	G's	9 to 14	11	Pass
Overall Test Results				Pass

Danielle Redinlaugh
 Laboratory Technician

03/07/2019
 Test Date

B. F. K.
 Approved By

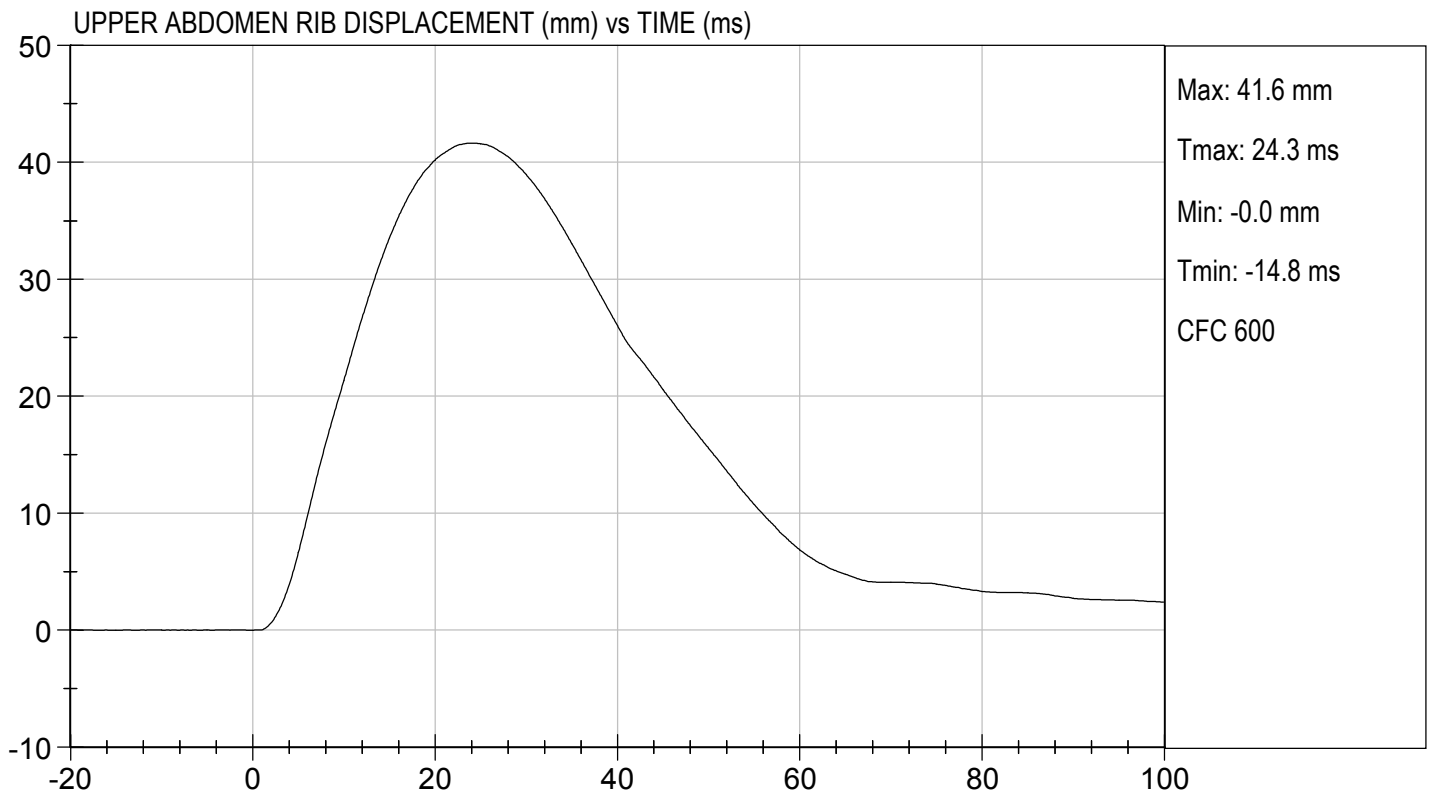
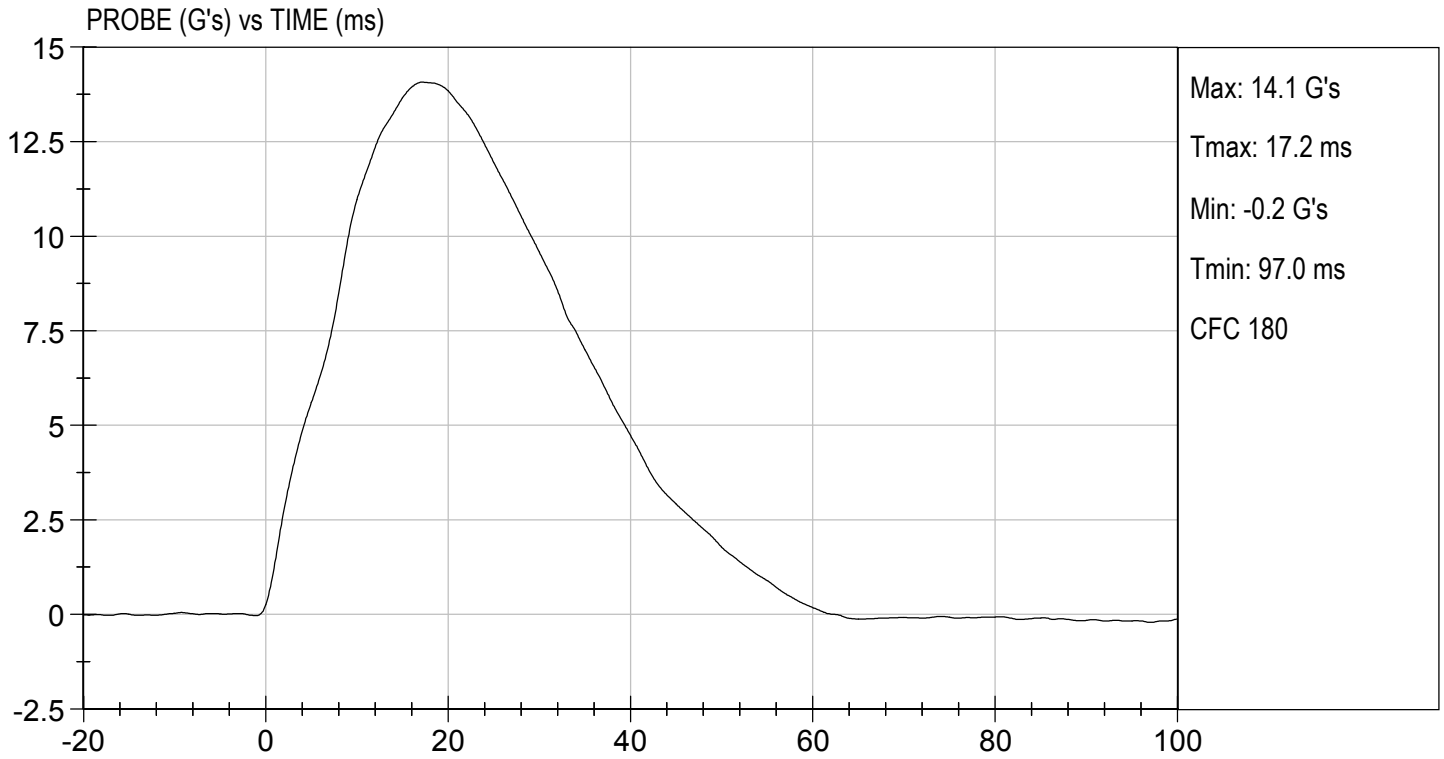

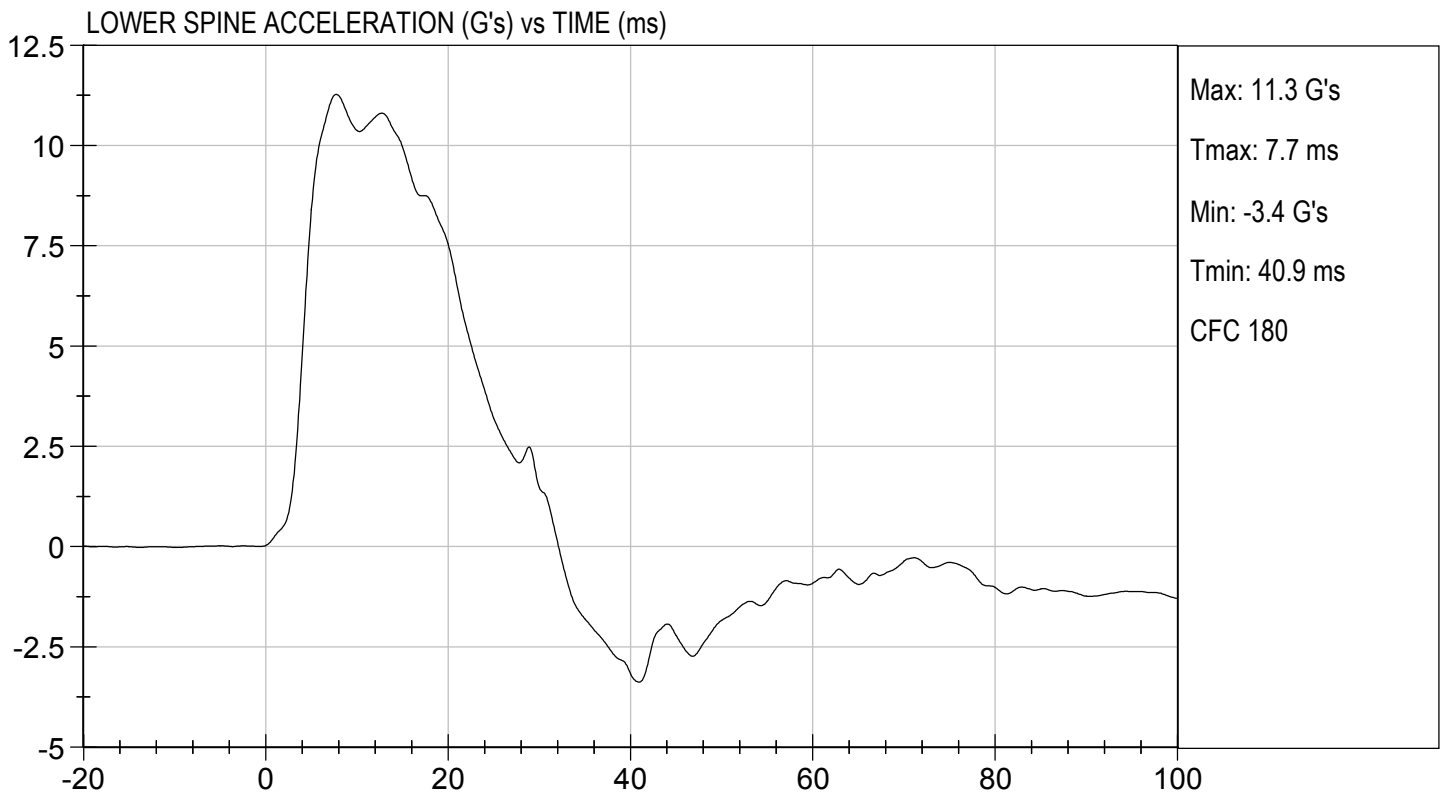
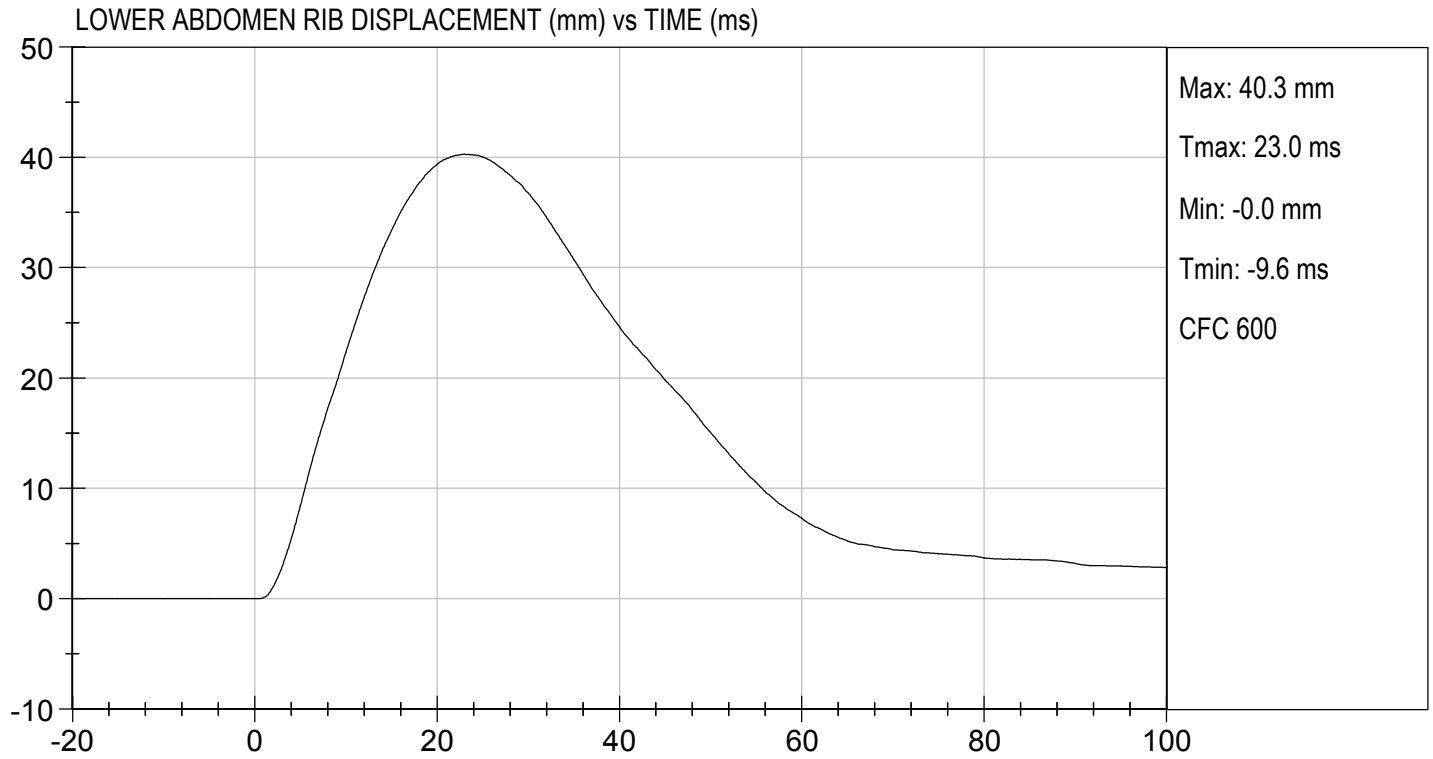

MGA RESEARCH CORPORATION
PELVIS IMPACT TEST
SID-IIs BUILD LEVEL D DUMMY

ATD Serial No: 306

Test I.D: D190897

Tested Parameter	Units	Specification	Result	Pass/Fail
Temperature	deg C	20.6 to 22.2	21.2	Pass
Humidity	%	10 to 70	16	Pass
Impact Velocity	m/s	6.60 to 6.80	6.60	Pass
Maximum Probe Acceleration	G's	38 to 47	43	Pass
Pelvis Y Acceleration After 6 ms	G's	34 to 42	38	Pass
Peak Acetabulum Force	N	3600 to 4300	4,017	Pass
Overall Test Results				Pass

Danielle Redinlaugh
 Laboratory Technician

03/07/2019
 Test Date

B. F.
 Approved By

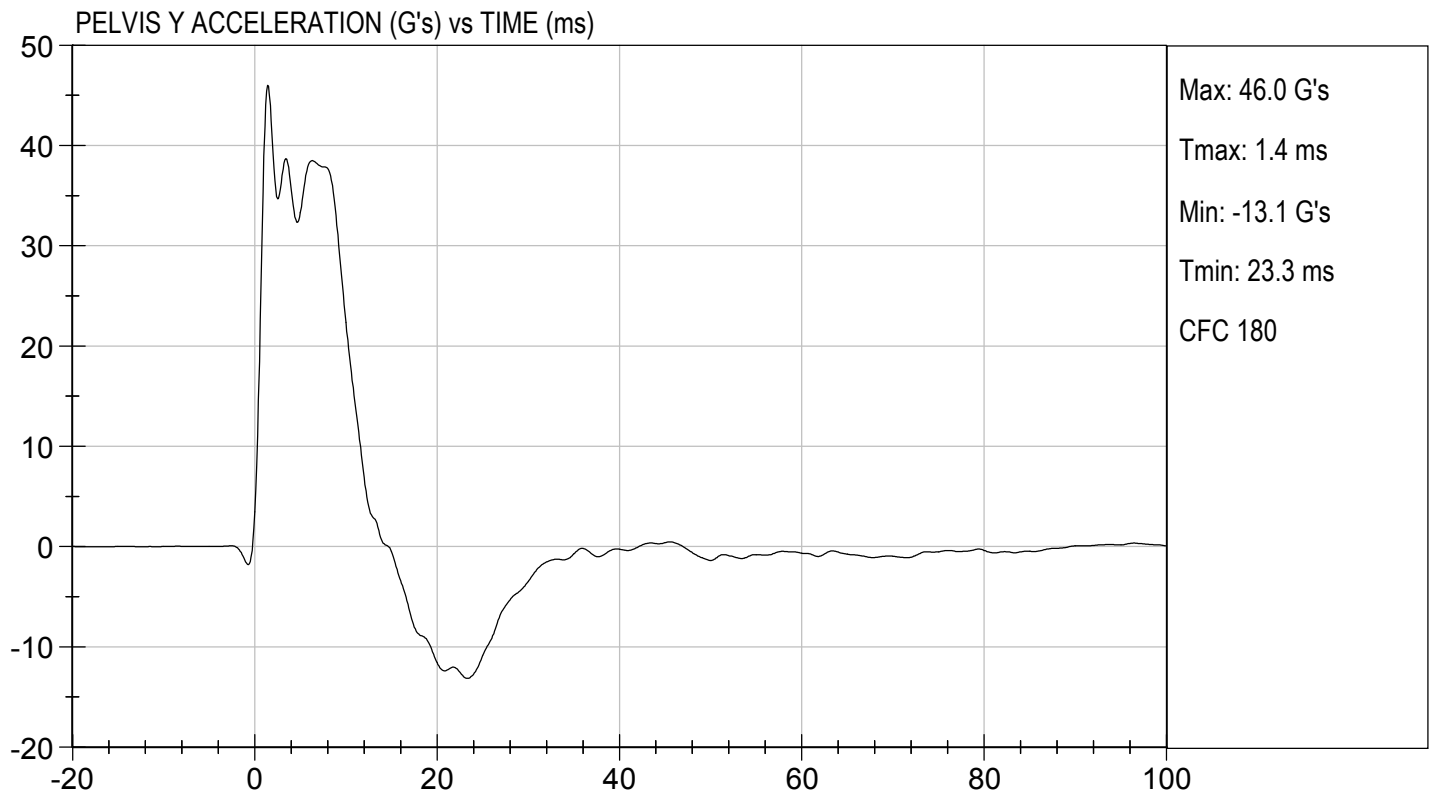
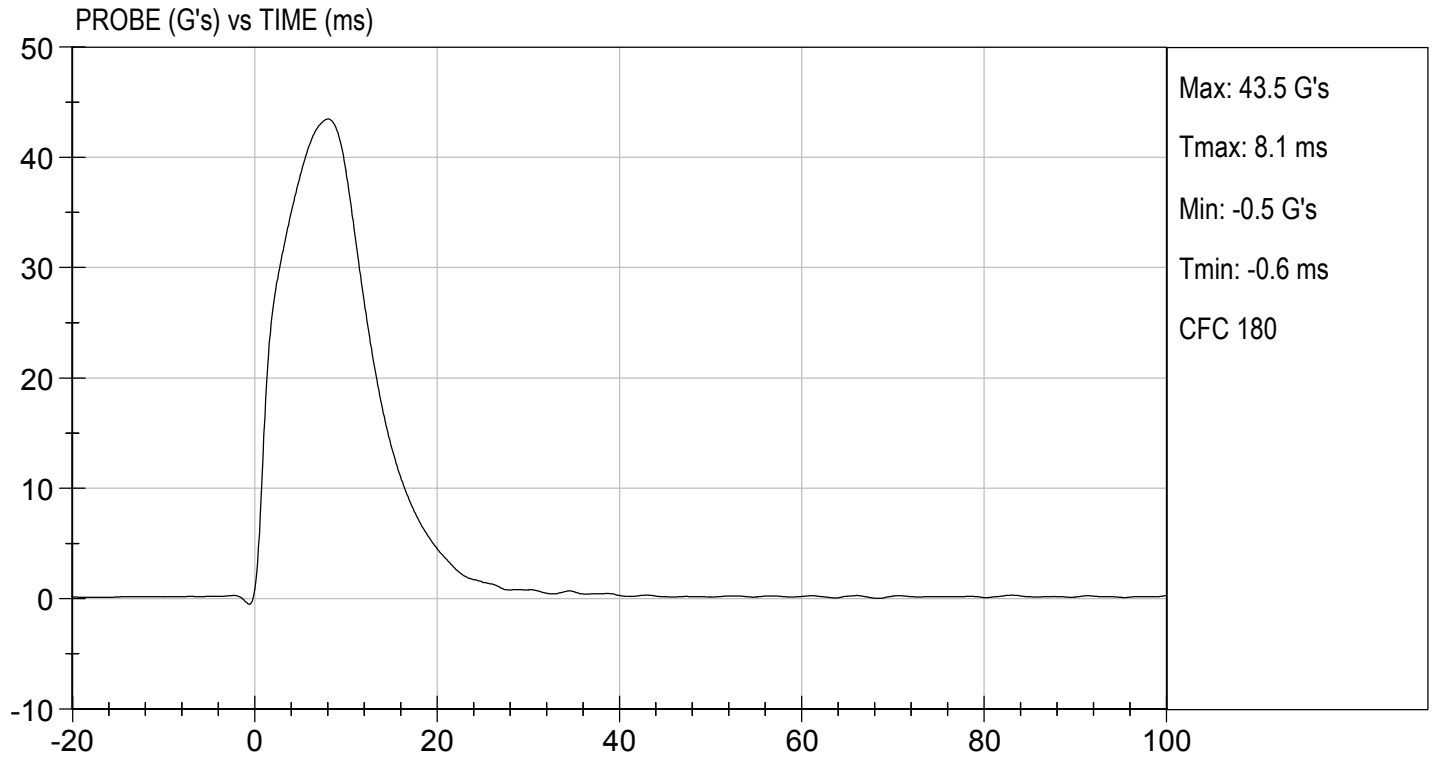



TEST DESC: PELVIS IMPACT
VELOCITY: 21.65 ft/s, 6.60 m/s

TEST DATE: 03/07/2019
TEST #: D190897

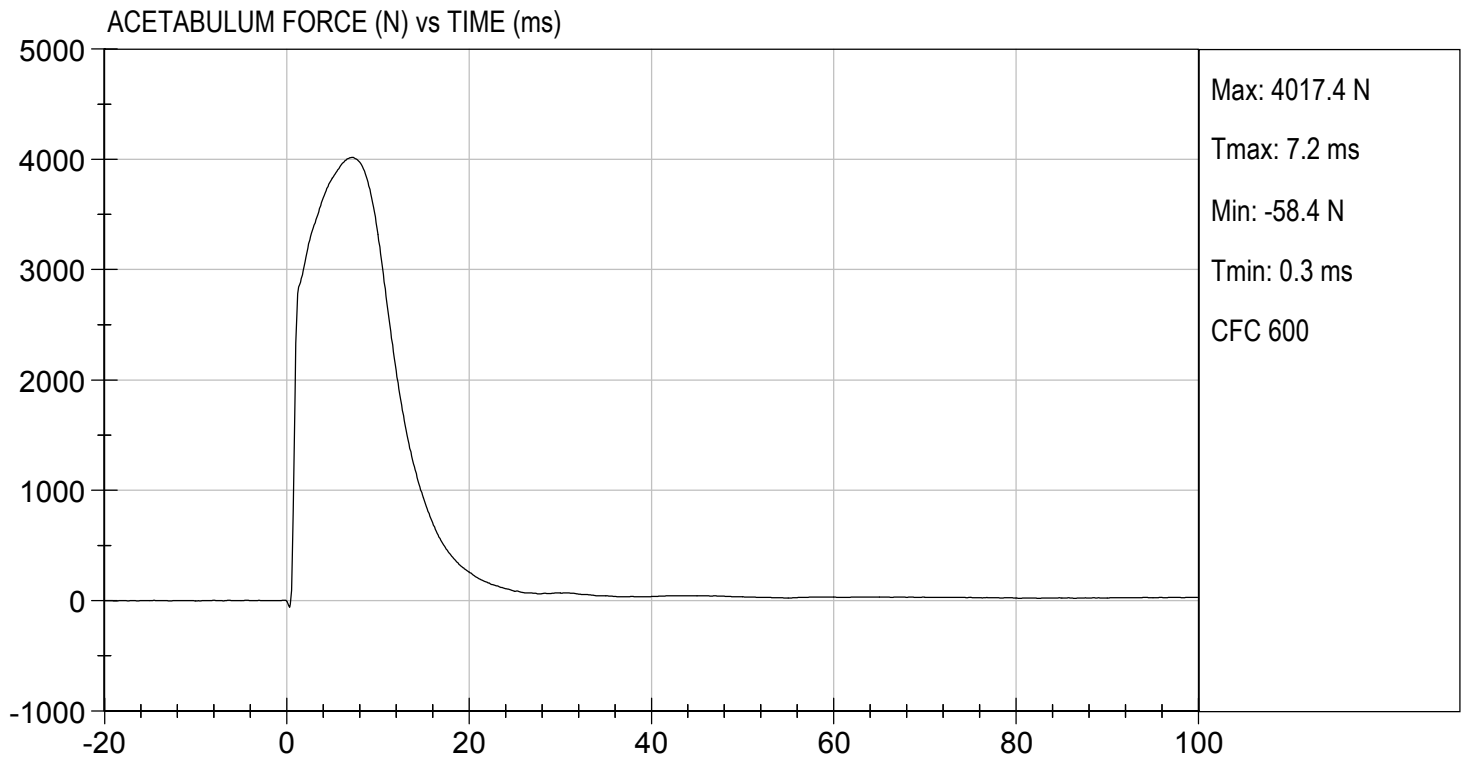

MGA RESEARCH CORPORATION
ILIAC IMPACT TEST
SID-IIs BUILD LEVEL D DUMMY

ATD Serial No: 306

Test I.D: D190898

Tested Parameter	Units	Specification	Result	Pass/Fail
Temperature	deg C	20.6 to 22.2	21.2	Pass
Humidity	%	10 to 70	16	Pass
Impact Velocity	m/s	4.20 to 4.40	4.20	Pass
Maximum Probe Acceleration	G's	36 to 45	44	Pass
Pelvis Y Acceleration	G's	28 to 39	38	Pass
Peak Pelvis Iliac Force	N	4100 to 5100	5,085	Pass
Overall Test Results				Pass

Danielle Redinlaugh
 Laboratory Technician

03/07/2019
 Test Date

B. F. K.
 Approved By

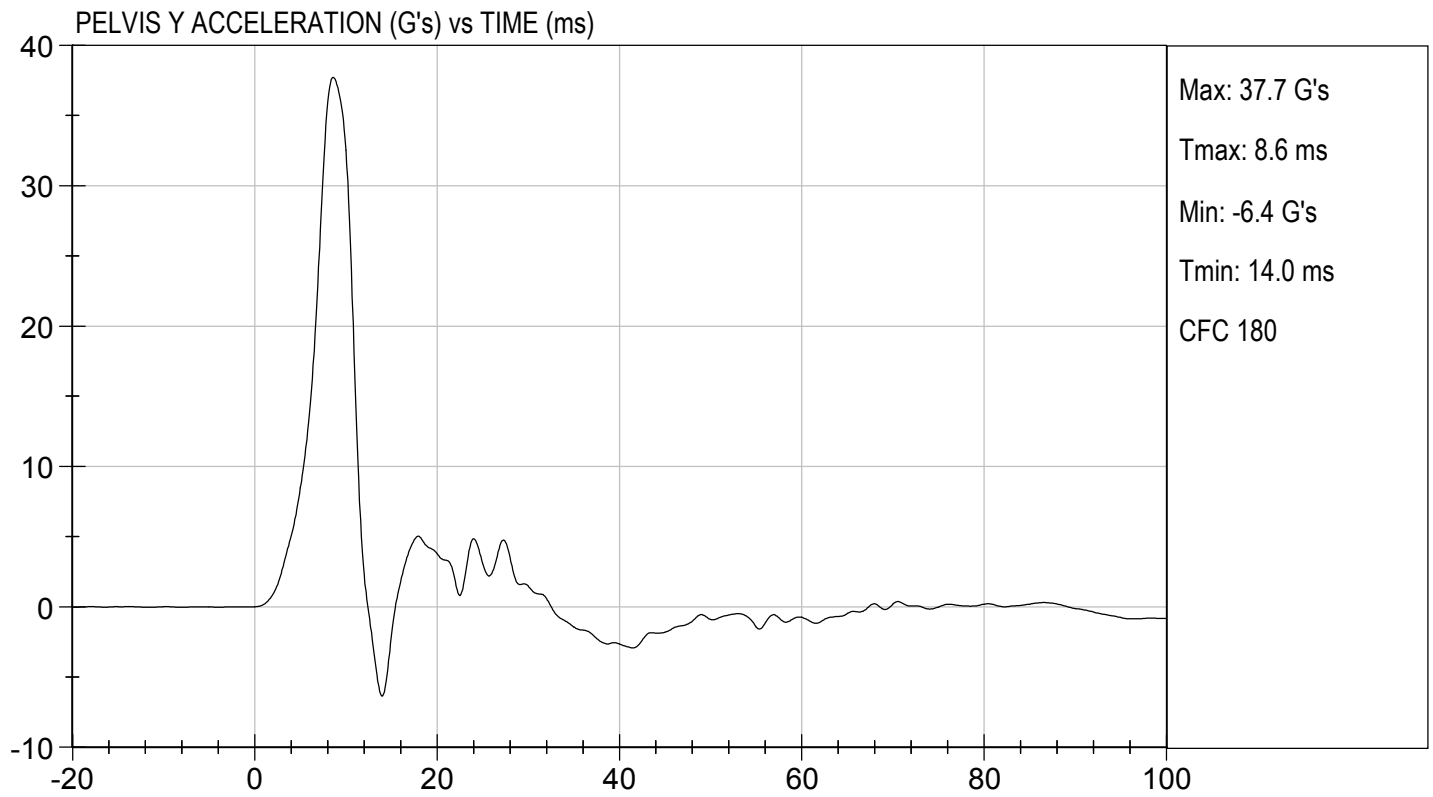
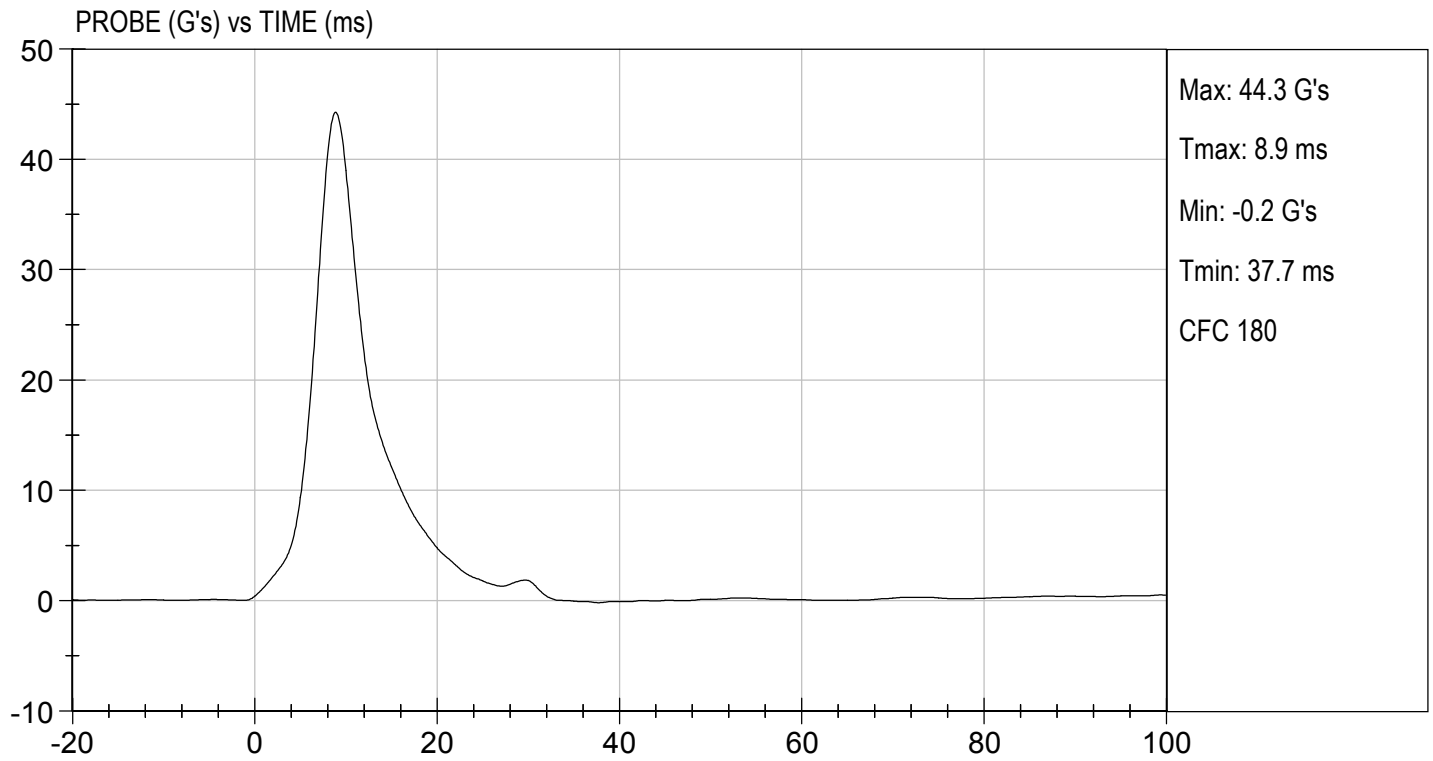



TEST DESC: ILLIAC
VELOCITY: 13.77 ft/s, 4.20 m/s

TEST DATE: 03/07/2019
TEST #: D190898

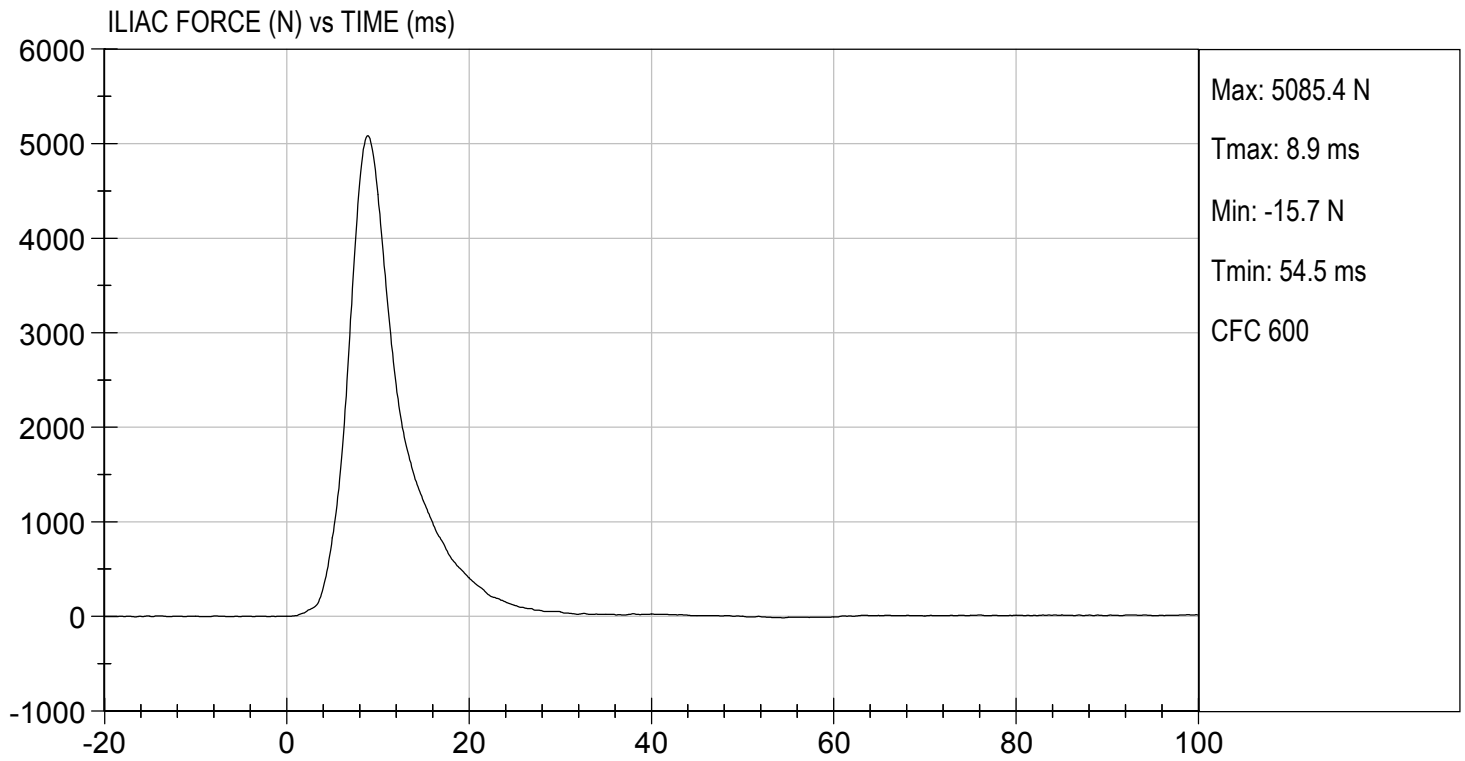

CALIBRATION TEST RESULTS

POST-TEST

SID-IIS 5TH PERCENTILE FEMALE - PASSENGER ATD

SID-IIsD External Measurements
SN: 306

No.	Name	Spec. (mm)	Result	Pass/Fail
A	Sitting Height	772 - 788	785	Pass
B	Shoulder Pivot Height	437 - 453	449	Pass
C	H-point Height	79 - 89	86	Pass
D	H-point from Seatback	141 - 151	147	Pass
E	Shoulder Pivot from Backline	97 - 107	99	Pass
F	Thigh Clearance	119 -135	120	Pass
G	Head Breadth	140 - 148	141	Pass
H	Head Back from Backline	40 - 46	45	Pass
I	Head Depth	178 - 188	182	Pass
J	Head Circumference	541 - 551	550	Pass
K	Buttock to Knee Length	514 - 540	538	Pass
L	Popliteal Height	343 - 369	349	Pass
M	Knee Pivot to Floor Height	392 - 409	394	Pass
N	Buttock Popliteal Length	416 - 442	435	Pass
O	Chest Depth w/o Jacket	195 - 211	198	Pass
P	Foot Length	216 - 232	222	Pass
Q	Hip Breadth (w/ pelvic plugs)	313 - 323	317	Pass
R	Arm Length	249 - 259	250	Pass
S	Knee Joint to Seatback	477 - 493	483	Pass
V	Shoulder Width	341 - 357	351	Pass
W	Foot Width	78 - 94	82	Pass
Y	Chest Circumference w/ jacket	851 - 881	863	Pass
Z	Waist Circumference	761 - 791	782	Pass

MGA RESEARCH CORPORATION
HEAD DROP TEST
SID-IIs BUILD LEVEL D DUMMY

ATD Serial No: 306

Test ID: D191221

Tested Parameter	Units	Specification	Result	Pass/Fail
Laboratory Temperature	deg C	20.6 to 22.2	21.2	Pass
Laboratory Relative Humidity	%	10 to 70	42	Pass
Peak Resultant Acceleration	G's	115 to 137	126	Pass
Peak Longitudinal Acceleration	G's	+/- 15	-1.7	Pass
Unimodal	N/A	Yes	Yes	Pass
Oscillations	N/A	<15%	Yes	Pass
Overall Test Results				Pass

 Laboratory Technician

04/08/2019
 Test Date

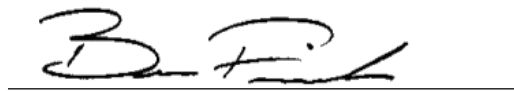
 Approved By

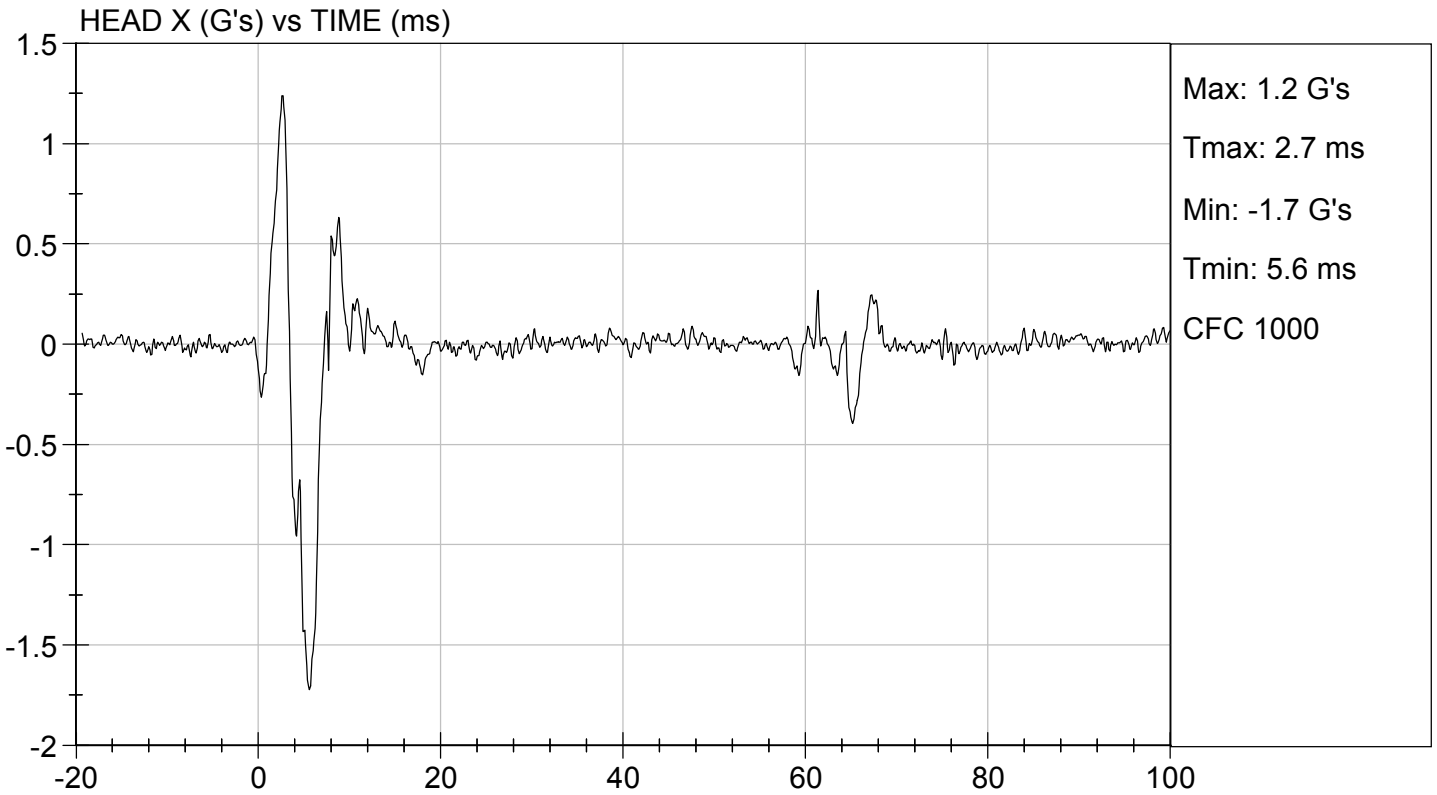
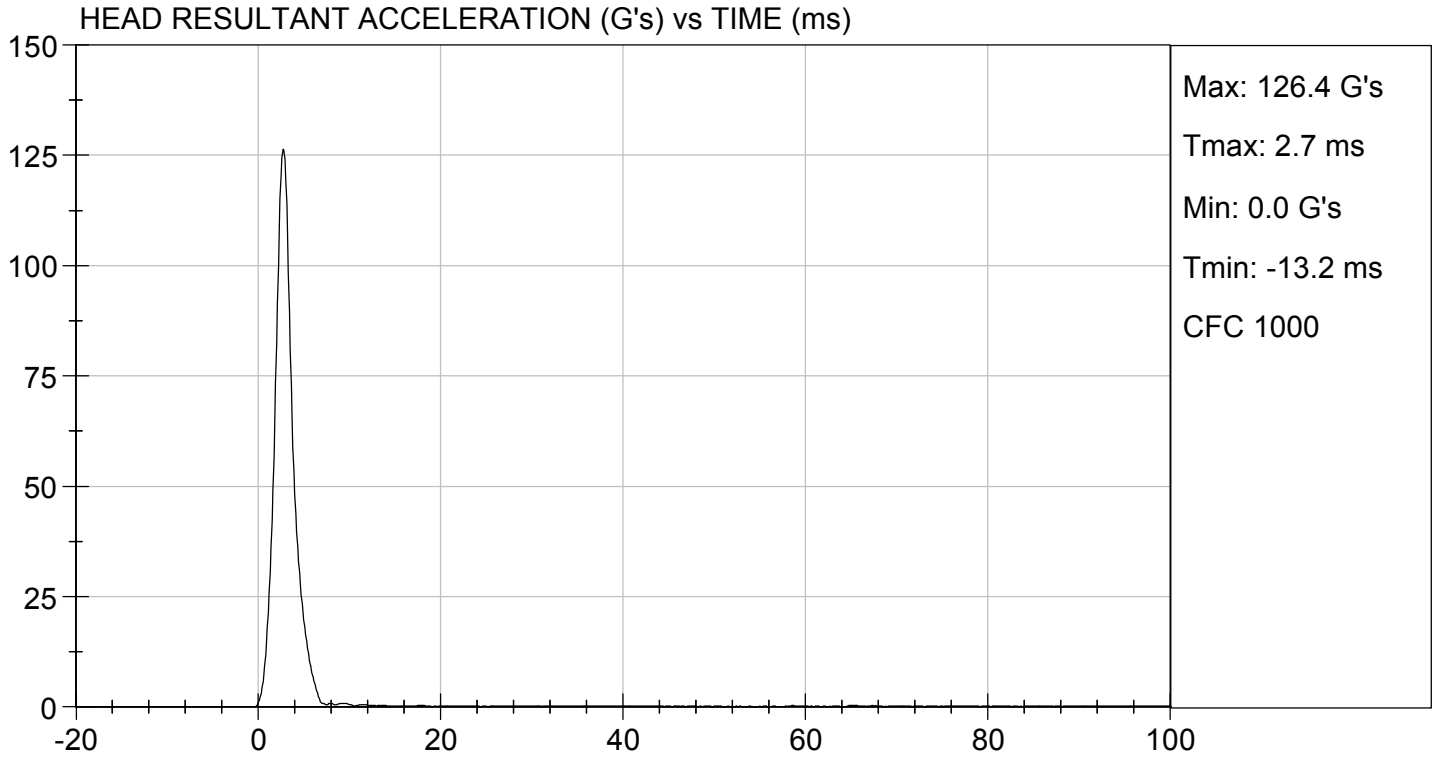

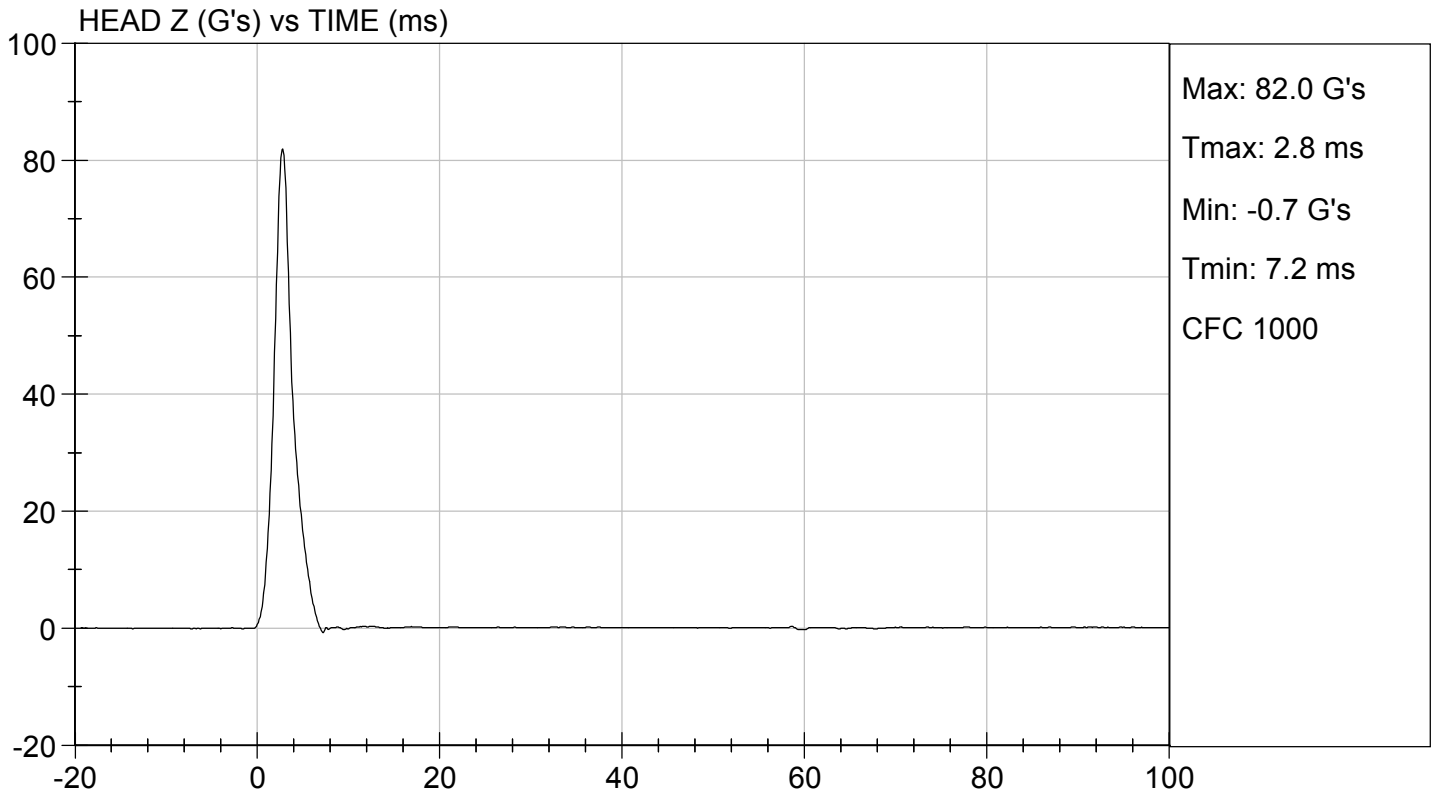
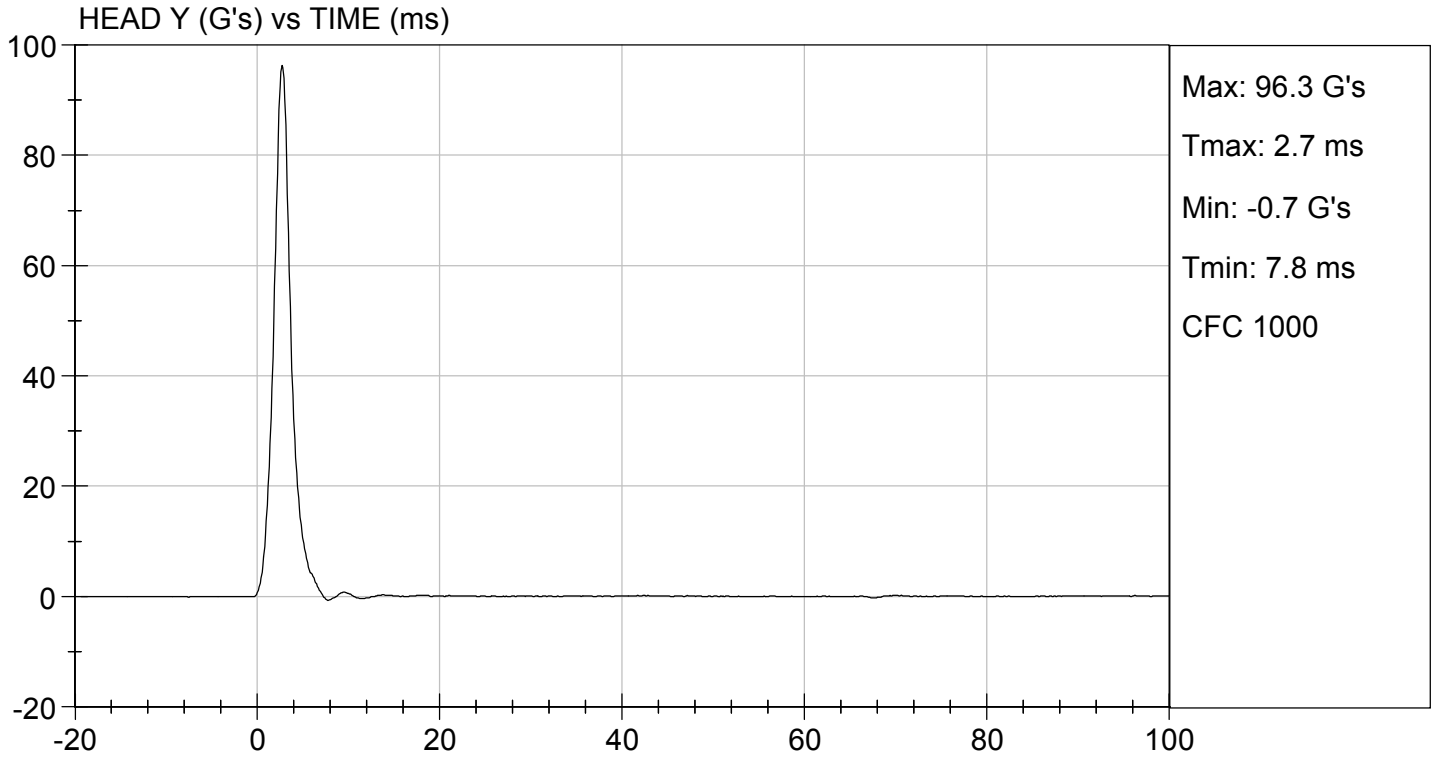

**MGA RESEARCH CORPORATION
LATERAL NECK PENDULUM TEST
SID-IIs BUILD LEVEL D DUMMY**

ATD Serial No: 306

Test I.D.: D191222

Tested Parameter	Units	Specification	Result	Pass/Fail	
Temperature	deg C	20.6 to 22.2	21.7	Pass	
Humidity	%	10 to 70	27	Pass	
Impact Velocity	m/s	5.51 to 5.63	5.58	Pass	
Pendulum Velocity	10 ms	m/s	2.20 to 2.80	2.31	Pass
	15 ms	m/s	3.30 to 4.10	3.57	Pass
	20 ms	m/s	4.40 to 5.40	4.96	Pass
	25 ms	m/s	5.40 to 6.10	5.70	Pass
	25-100 ms	m/s	5.50 to 6.20	5.70	Pass
Maximum D-Plane Rotation	deg	71 to 81	72	Pass	
Time of Maximum D-Plane Rotation	ms	50 to 70	60	Pass	
Maximum Occipital Condyle Moment	Nm	-44 to -36	-41	Pass	
Time of Moment Decay to 0 Nm	ms	102 to 126	110	Pass	
Overall Test Results				Pass	

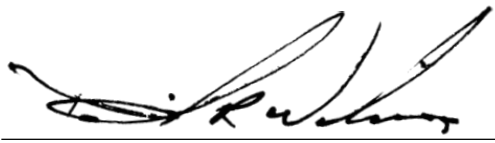

Laboratory Technician

04/05/2019

Test Date

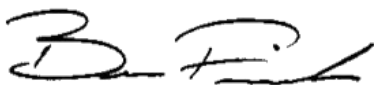

Approved By

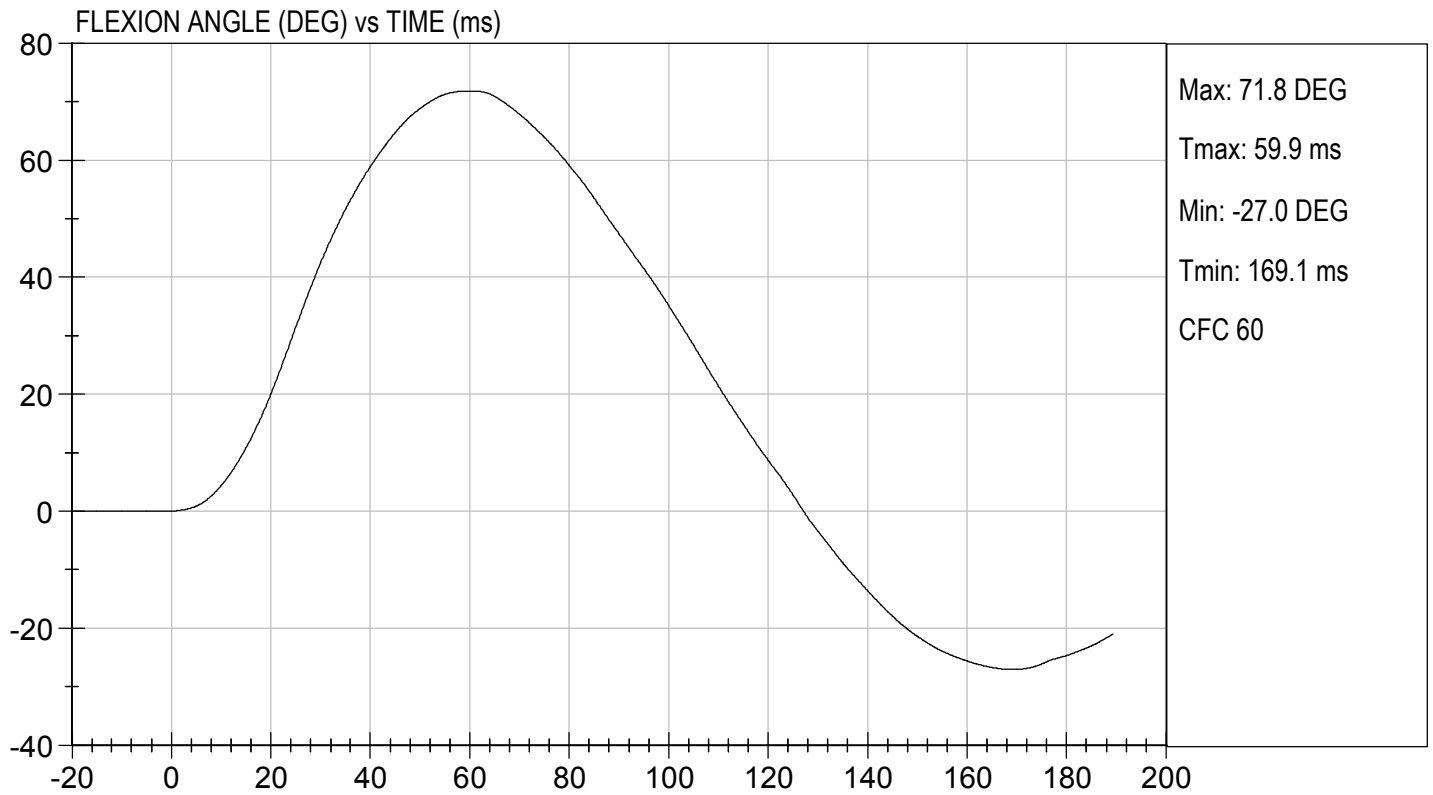
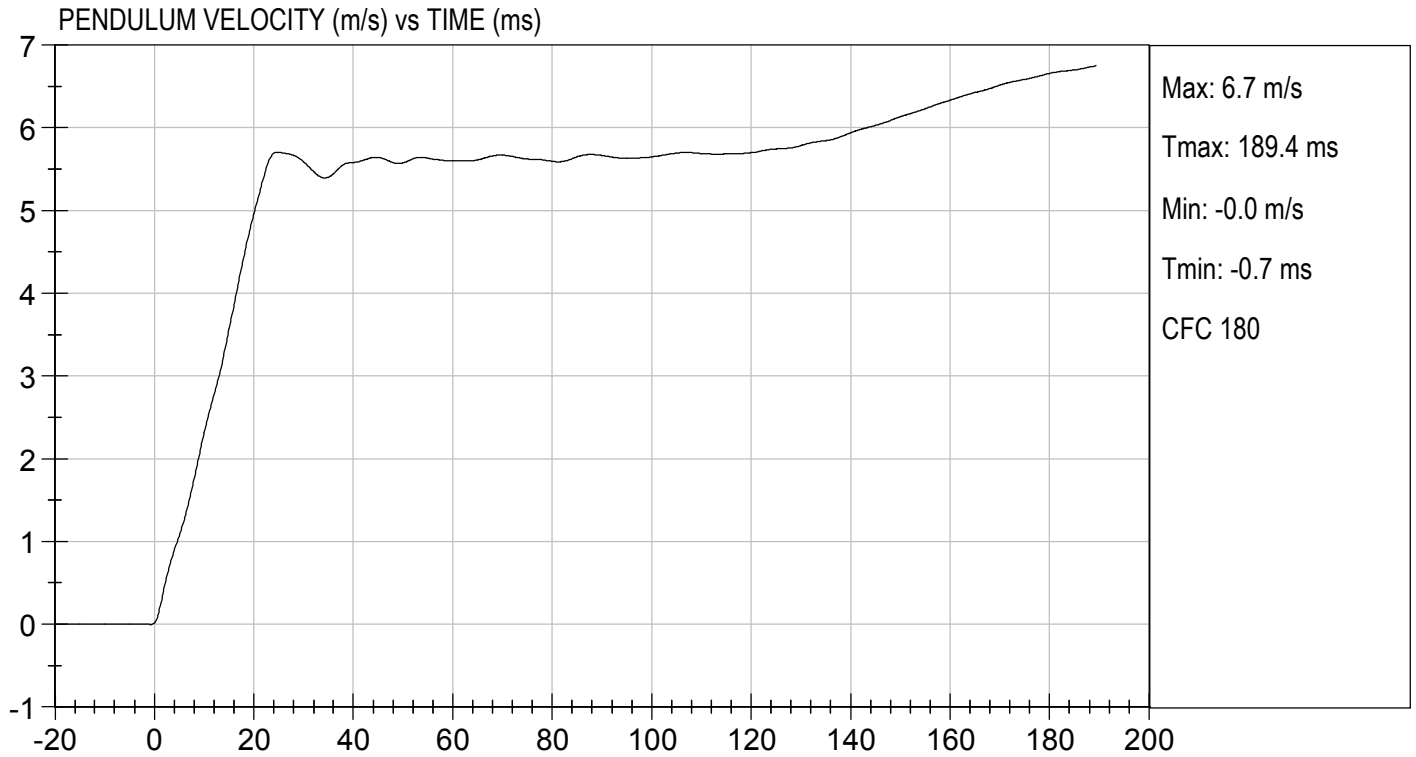



TEST DESC: NECK BENDING
VELOCITY: 18.32 ft/s, 5.58 m/s

TEST DATE: 04/05/2019
TEST #: D191222

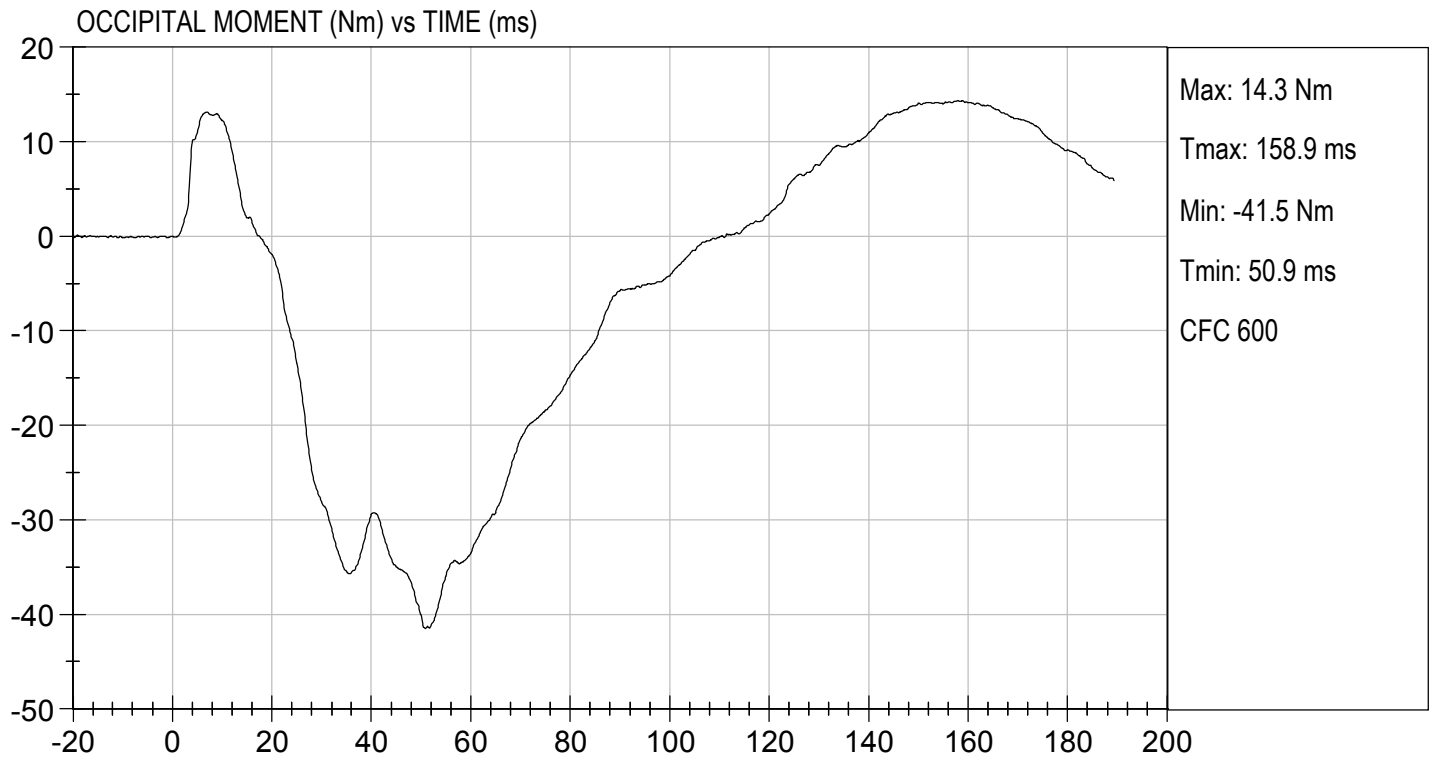

MGA RESEARCH CORPORATION
SHOULDER IMPACT TEST
SID-IIs BUILD LEVEL D DUMMY

ATD Serial No: 306

Test ID: D191223

Tested Parameter	Units	Specification	Result	Pass/Fail
Laboratory Temperature	deg C	20.6 to 22.2	21.0	Pass
Laboratory Relative Humidity	%	10 to 70	30	Pass
Impact Velocity	m/s	4.20 to 4.40	4.38	Pass
Maximum Probe Acceleration	G's	13 to 18	15	Pass
Shoulder Displacement	mm	28 to 37	28	Pass
Upper Spine (T1) Y Acceleration	G's	17 to 22	21	Pass
Overall Test Results				Pass



 Laboratory Technician

04/09/2019

 Test Date

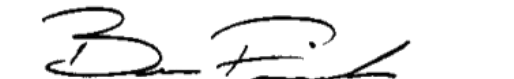

 Approved By

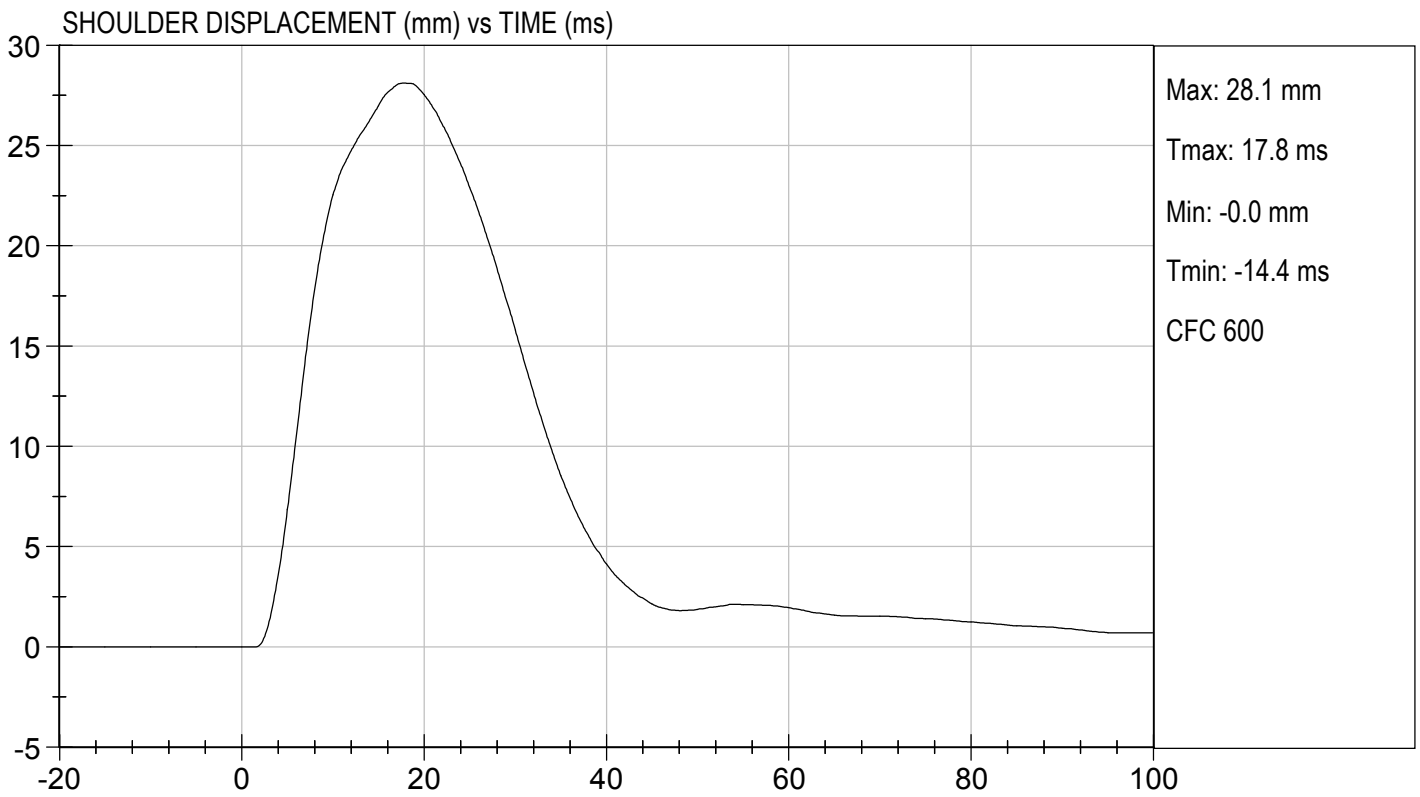
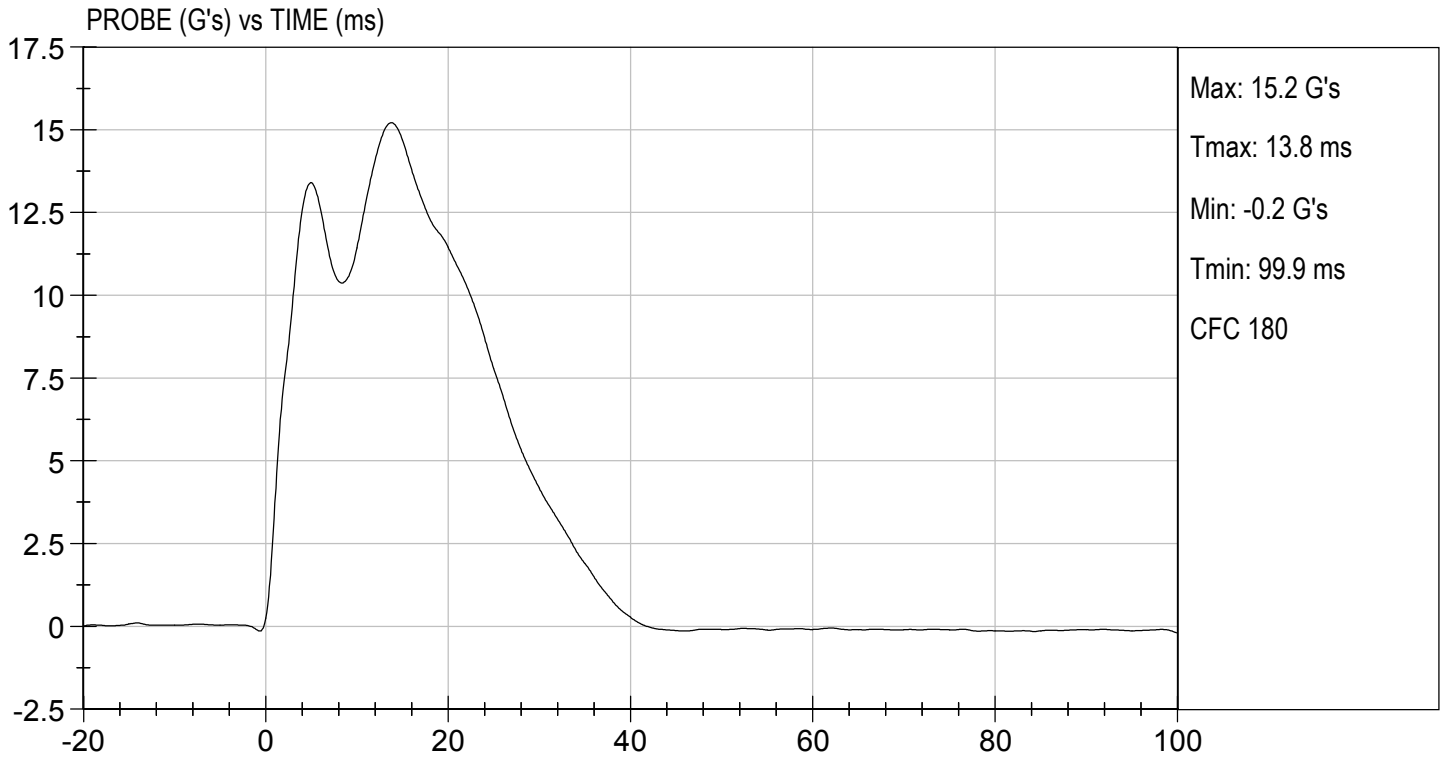

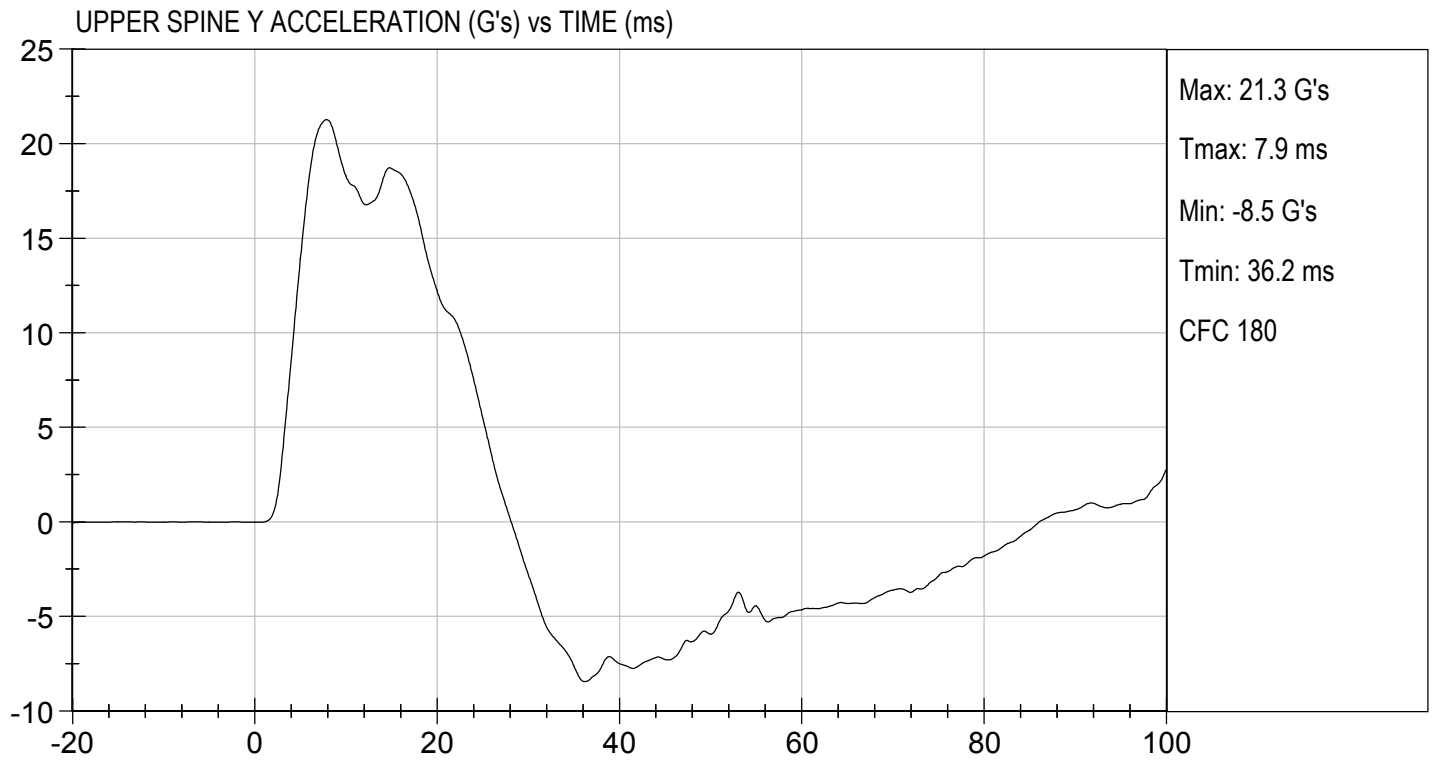

MGA RESEARCH CORPORATION
THORAX (WITH ARM) IMPACT TEST
SID-IIs BUILD LEVEL D DUMMY

ATD Serial No: 306

Test I.D: D191224

Tested Parameter	Units	Specification	Result	Pass/Fail
Temperature	deg C	20.6 to 22.2	21.0	Pass
Humidity	%	10 to 70	30	Pass
Impact Velocity	m/s	6.60 to 6.80	6.77	Pass
Maximum Probe Acceleration	G's	30 to 36	34	Pass
Shoulder Displacement	mm	31 to 40	34	Pass
Upper Rib Displacement	mm	25 to 32	27	Pass
Middle Rib Displacement	mm	30 to 36	31	Pass
Lower Rib Displacement	mm	32 to 38	32	Pass
Upper Spine (T1) Y Acceleration	G's	34 to 43	39	Pass
Lower Spine (T12) Y Acceleration	G's	29 to 37	35	Pass
Overall Test Results				Pass



Laboratory Technician

04/09/2019

Test Date

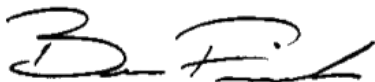

Approved By

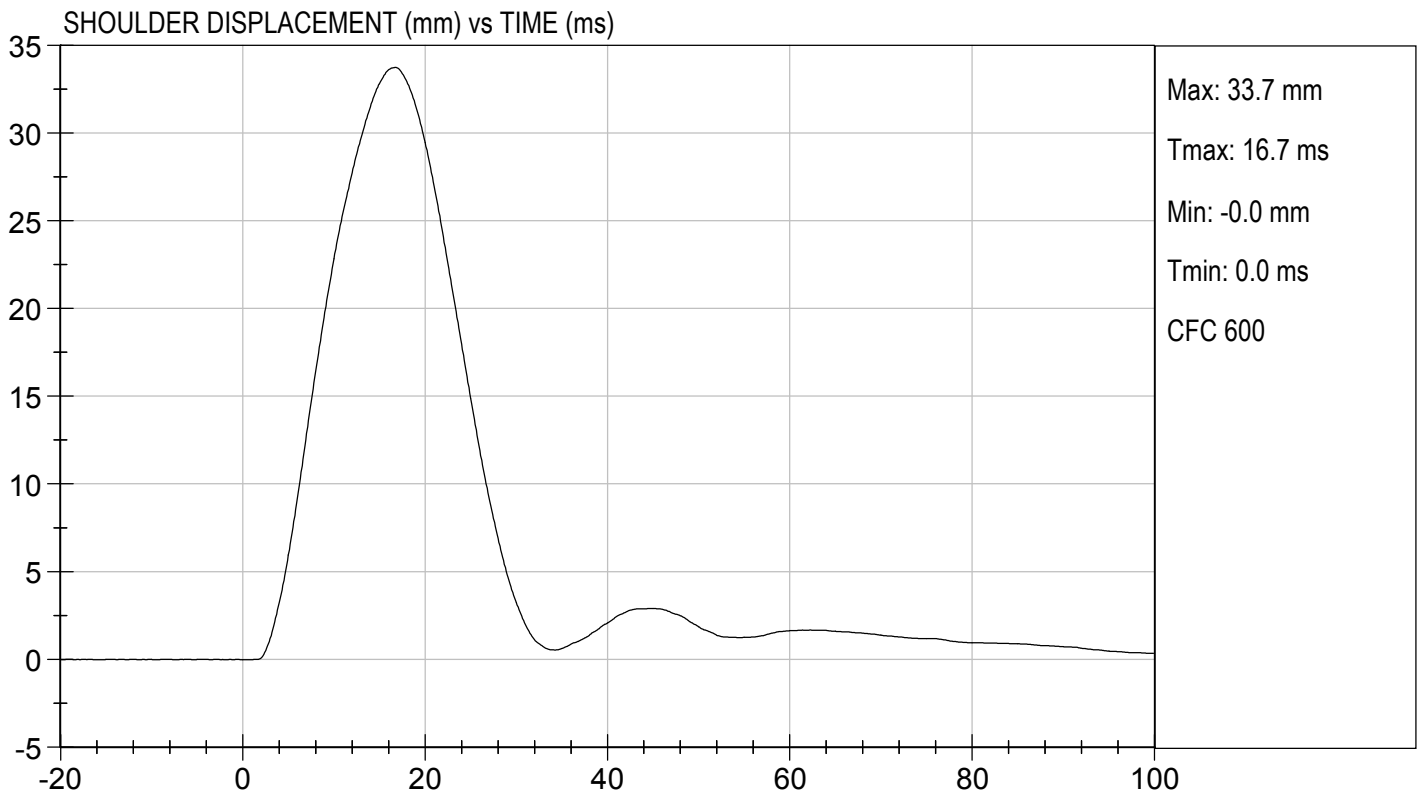
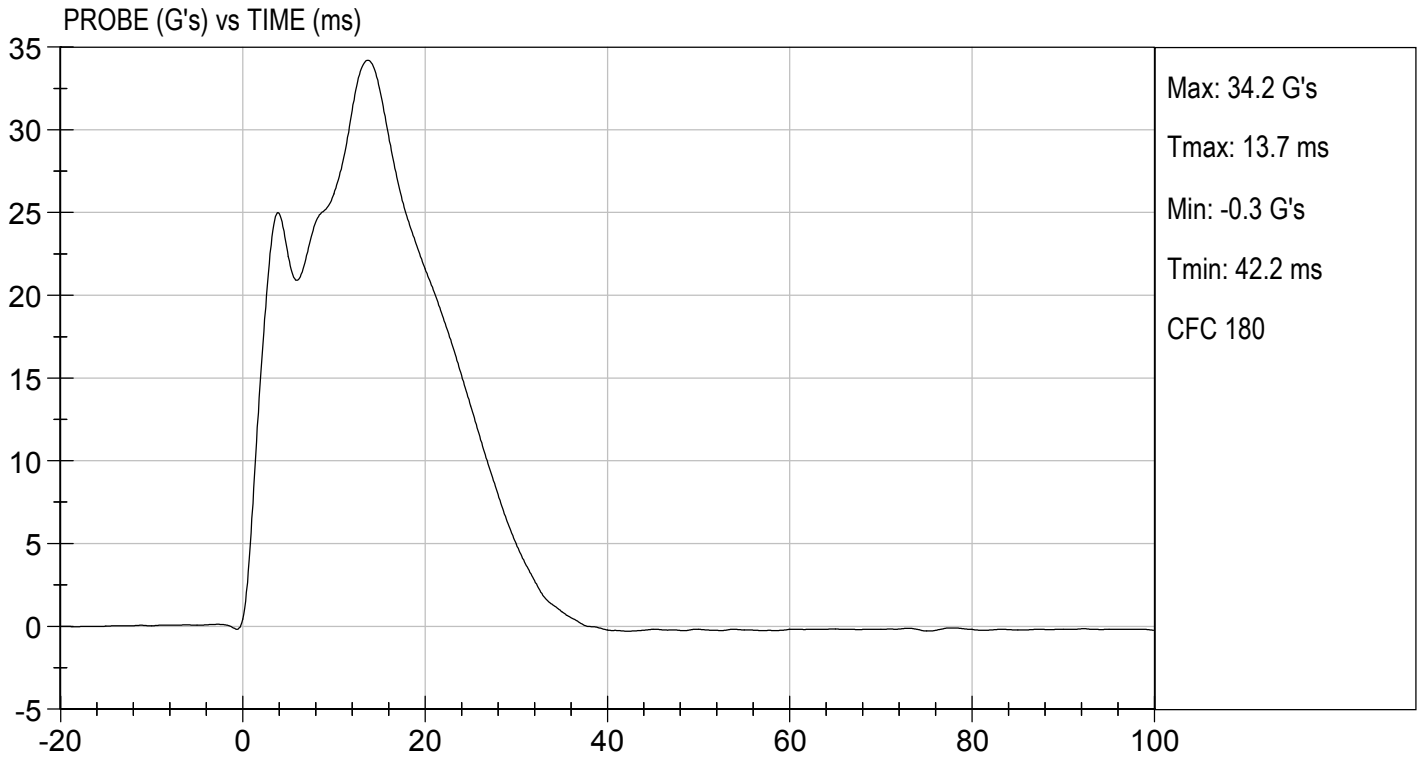

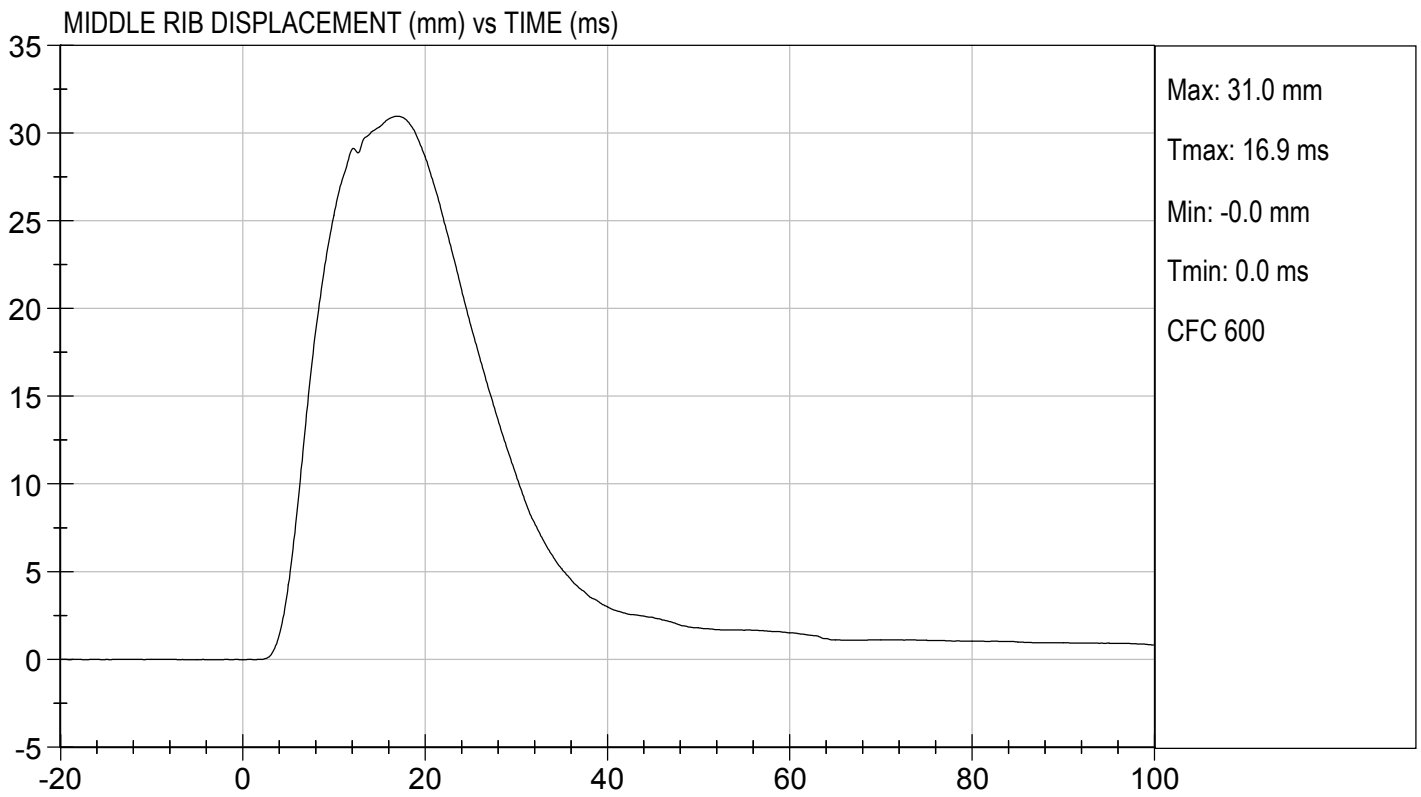
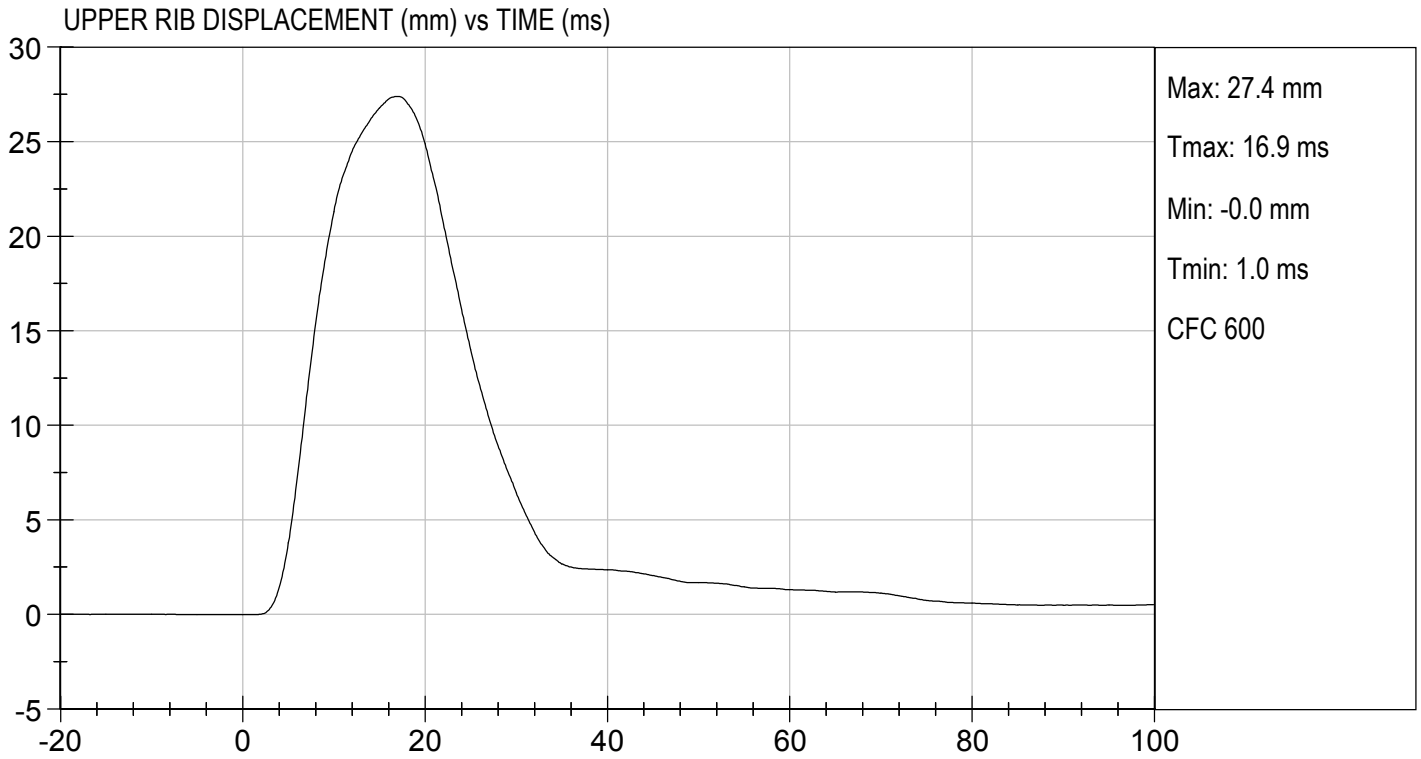

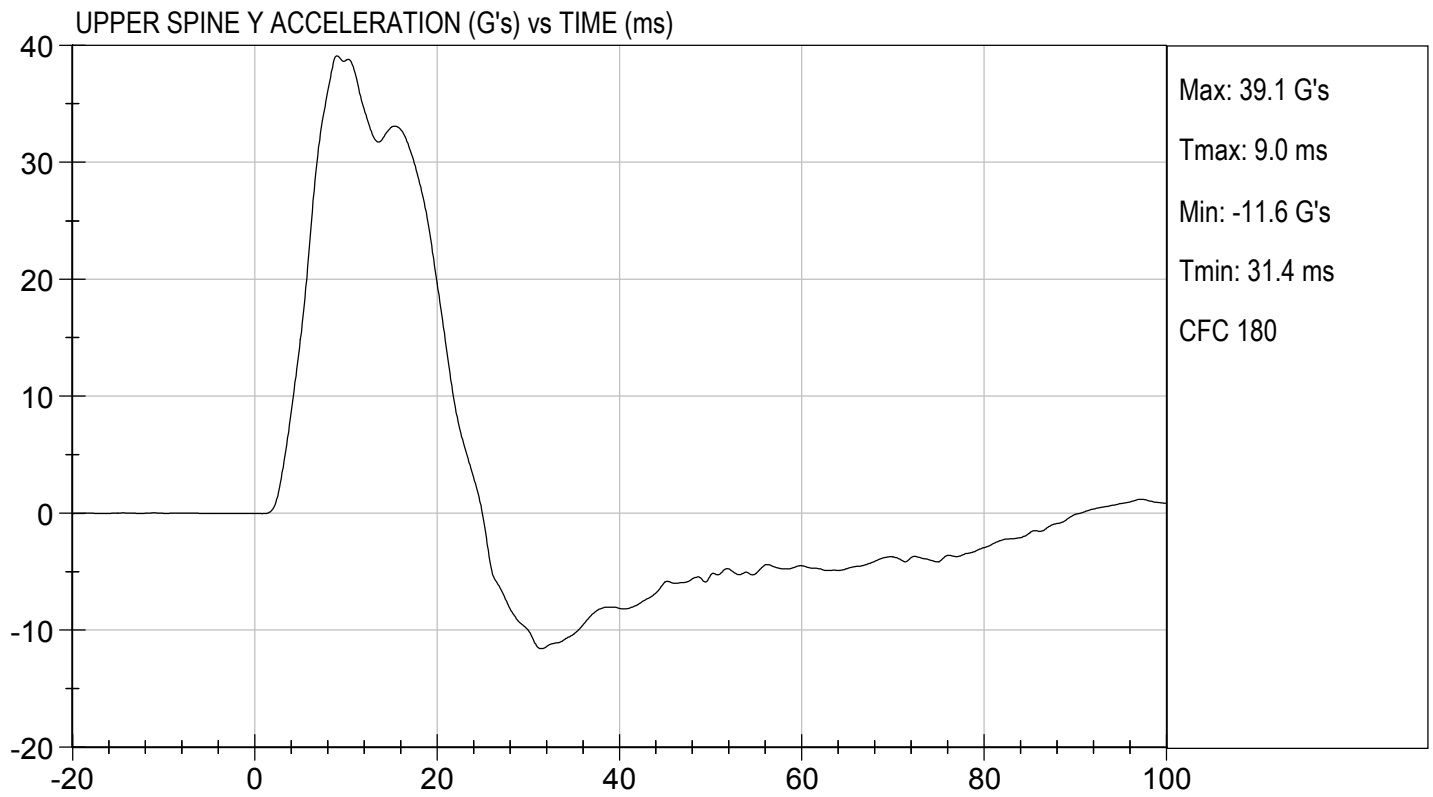
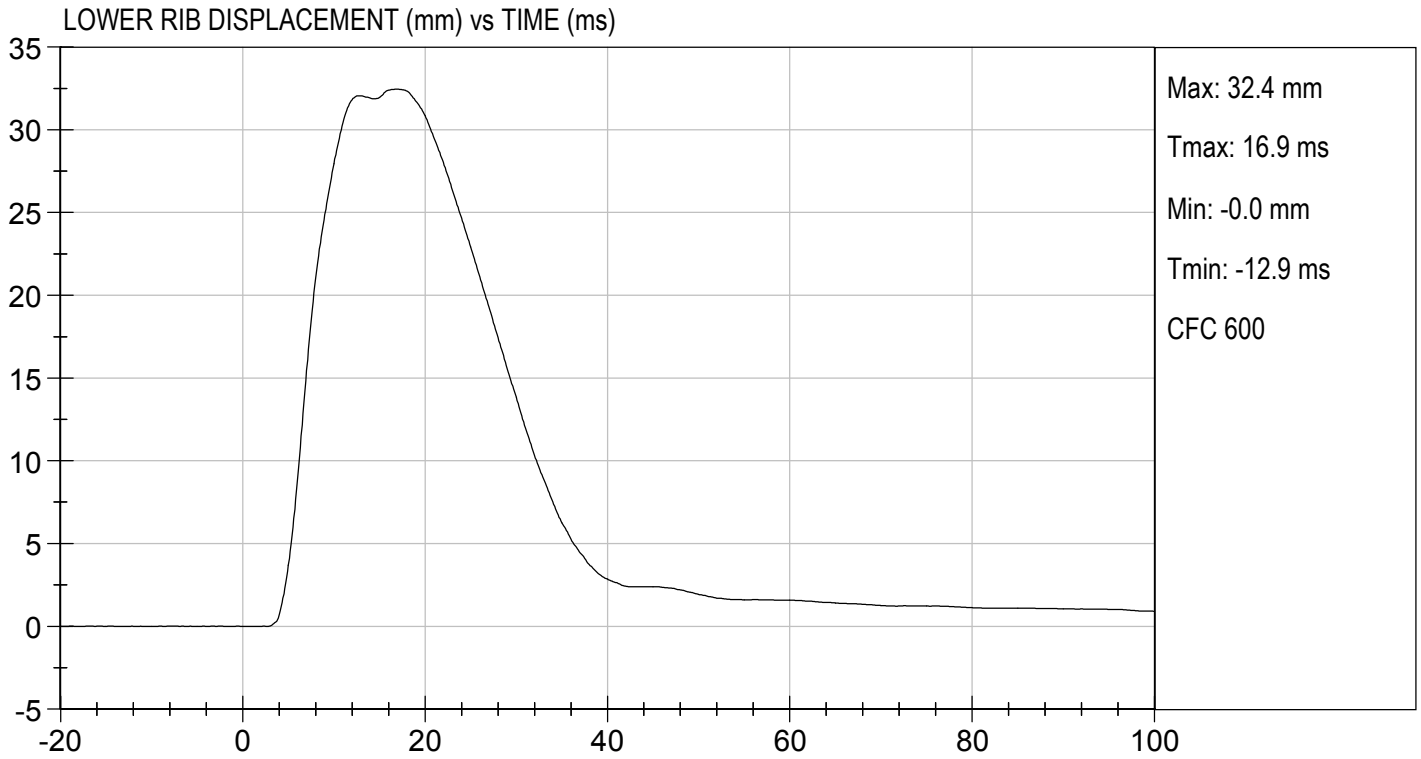

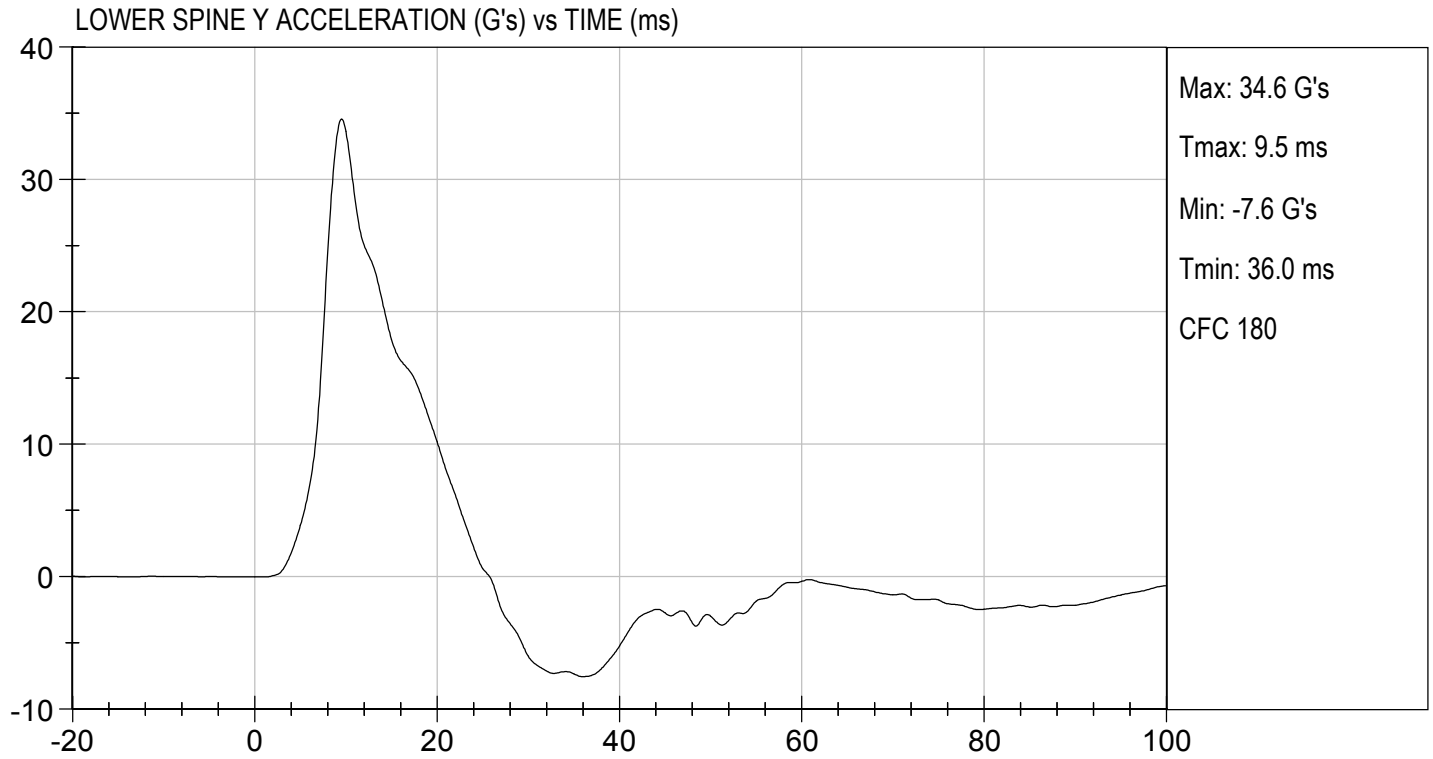

MGA RESEARCH CORPORATION
THORAX (WITHOUT ARM) IMPACT TEST
SID-IIs BUILD LEVEL D DUMMY

ATD Serial No: 306

Test I.D: D191225

Tested Parameter	Units	Specification	Result	Pass/Fail
Temperature	deg C	20.6 to 22.2	21.0	Pass
Humidity	%	10 to 70	30	Pass
Impact Velocity	m/s	4.20 to 4.40	4.30	Pass
Maximum Probe Acceleration	G's	14 to 18	15	Pass
Upper Rib Displacement	mm	32 to 40	37	Pass
Middle Rib Displacement	mm	39 to 45	41	Pass
Lower Rib Displacement	mm	35 to 43	38	Pass
Upper Spine (T1) Y Acceleration	G's	13 to 17	15	Pass
Lower Spine (T12) Y Acceleration	G's	7 to 11	9	Pass
Overall Test Results				Pass

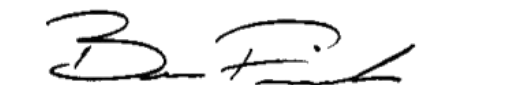

 Laboratory Technician

04/09/2019
 Test Date

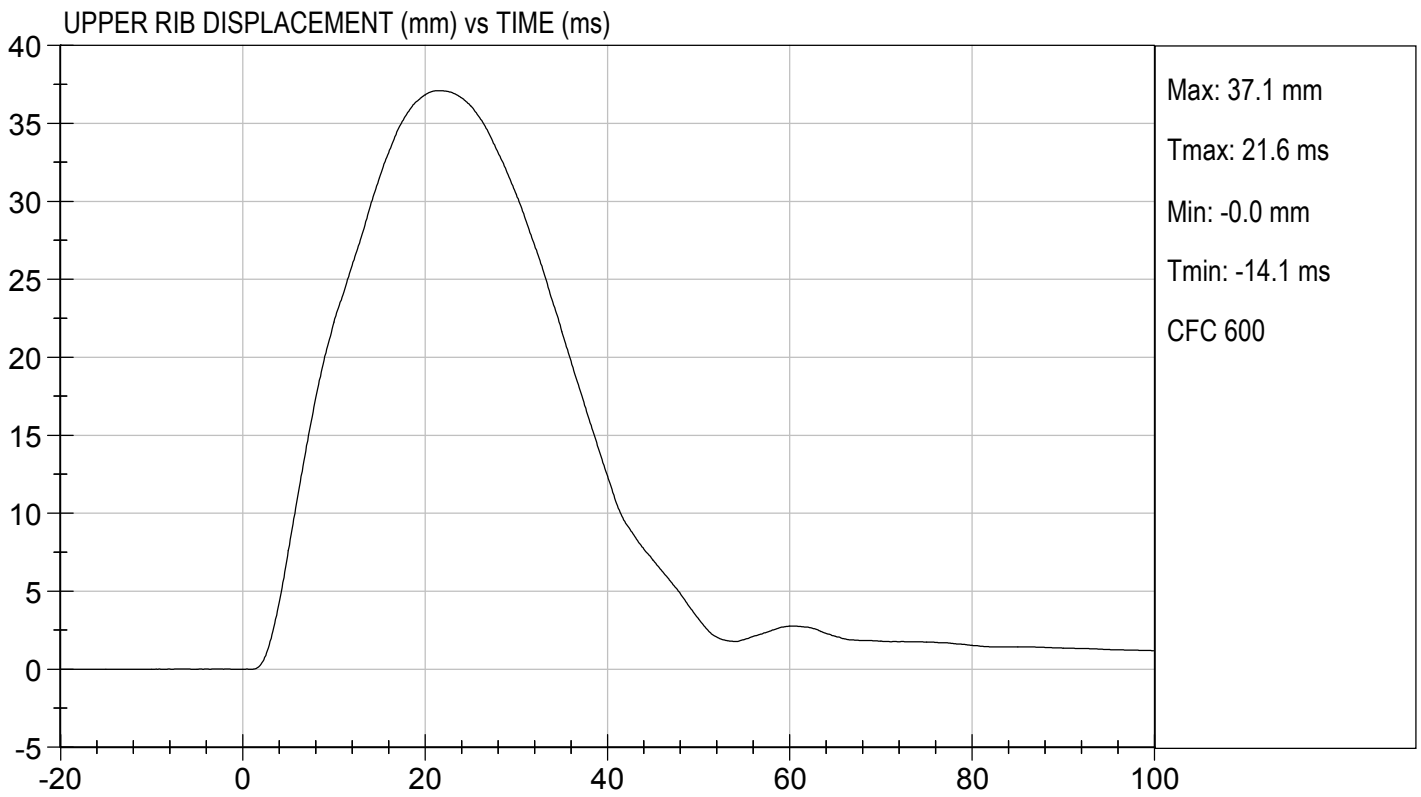
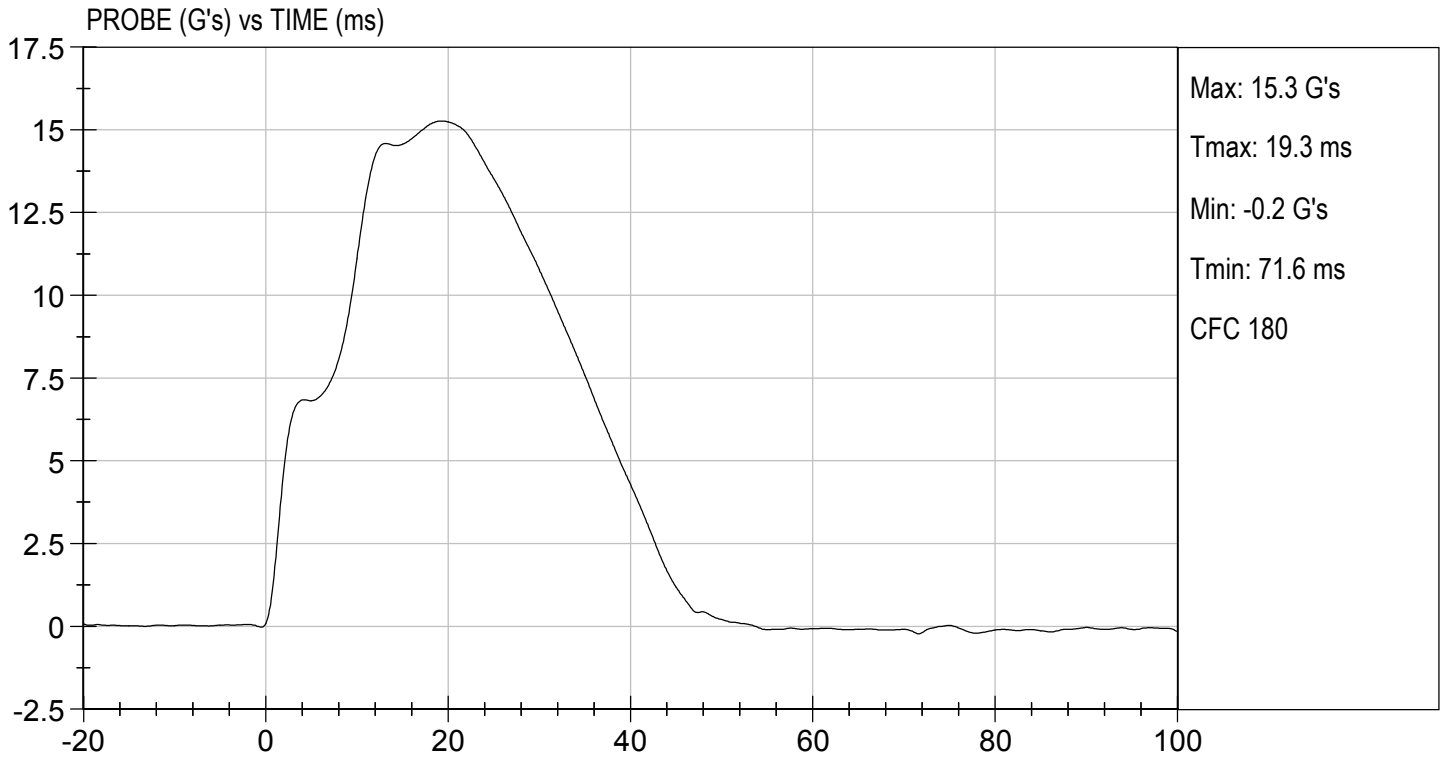
 Approved By

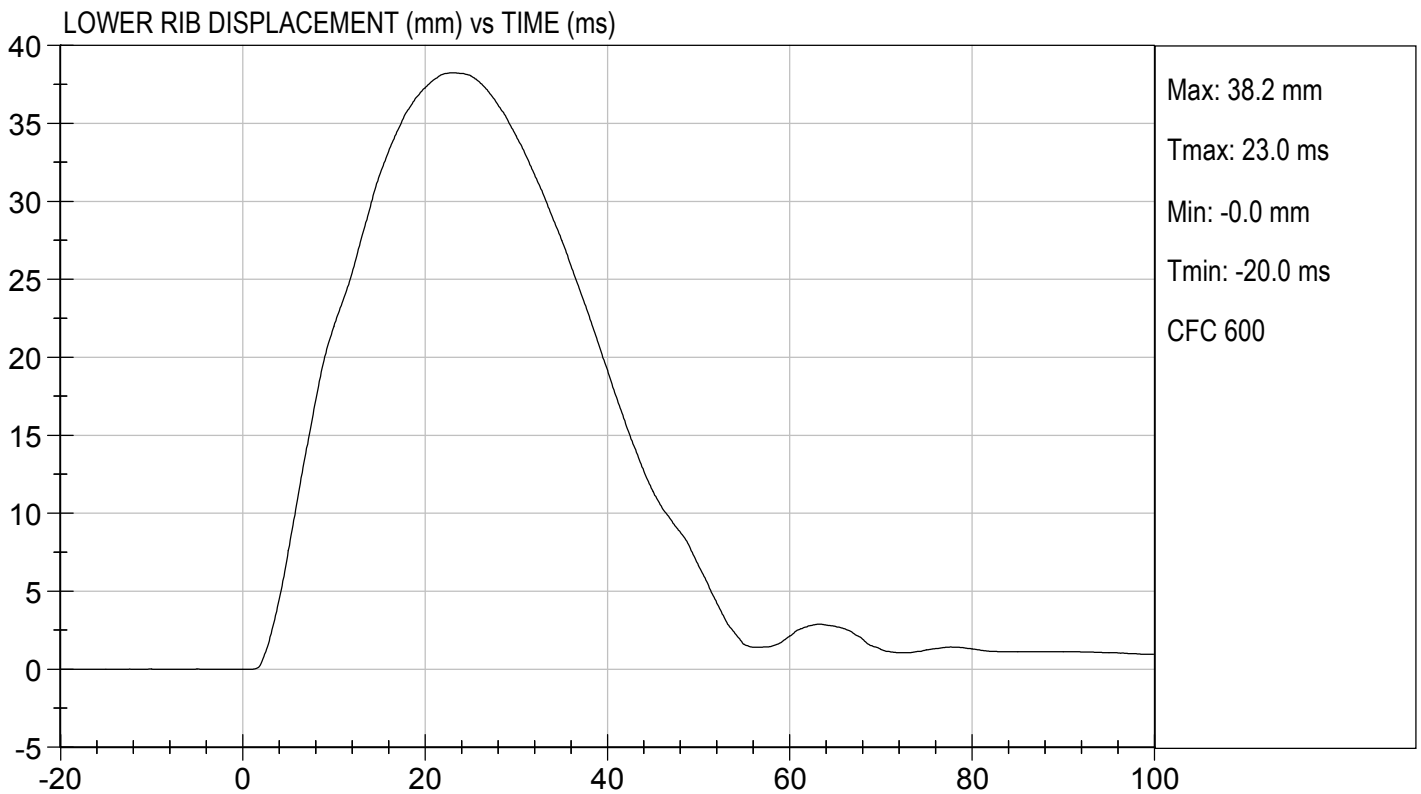
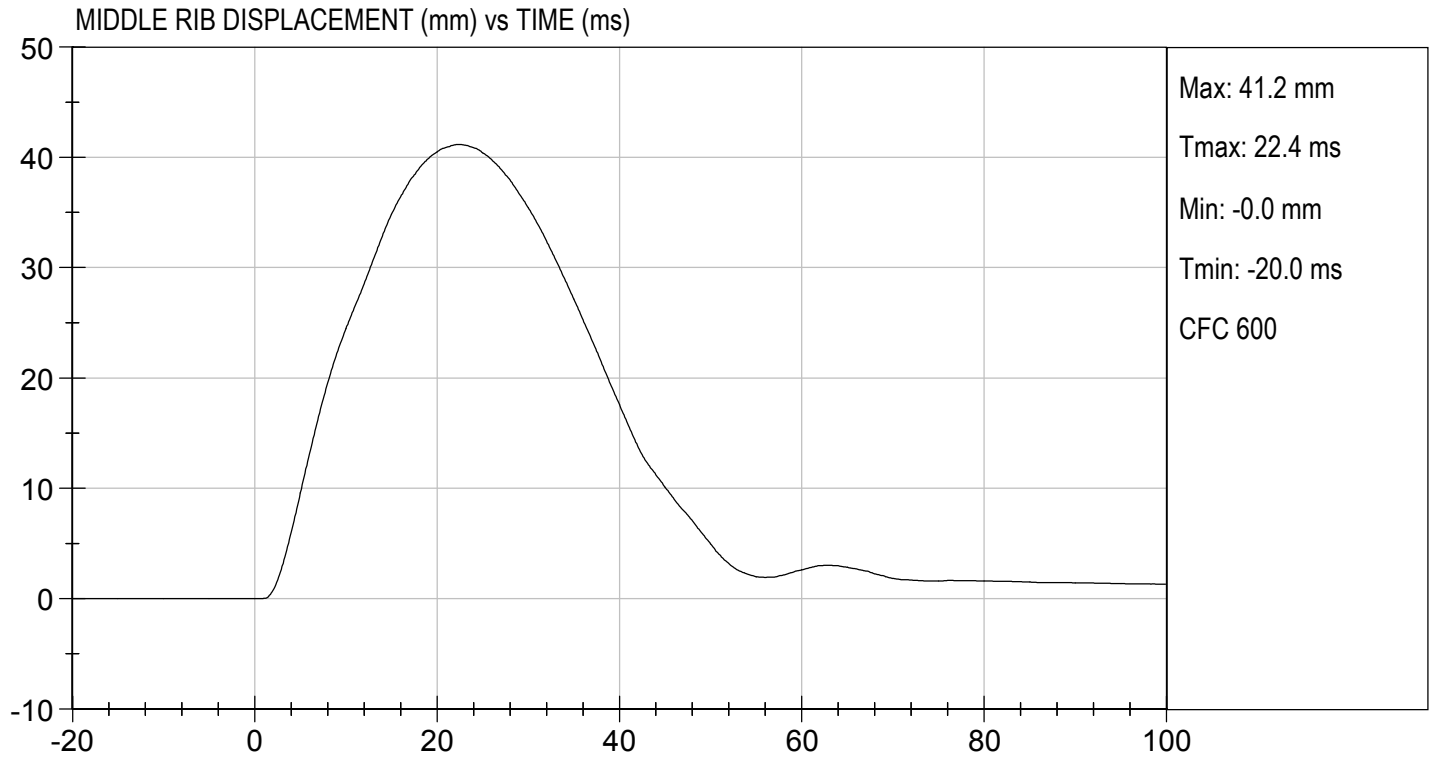

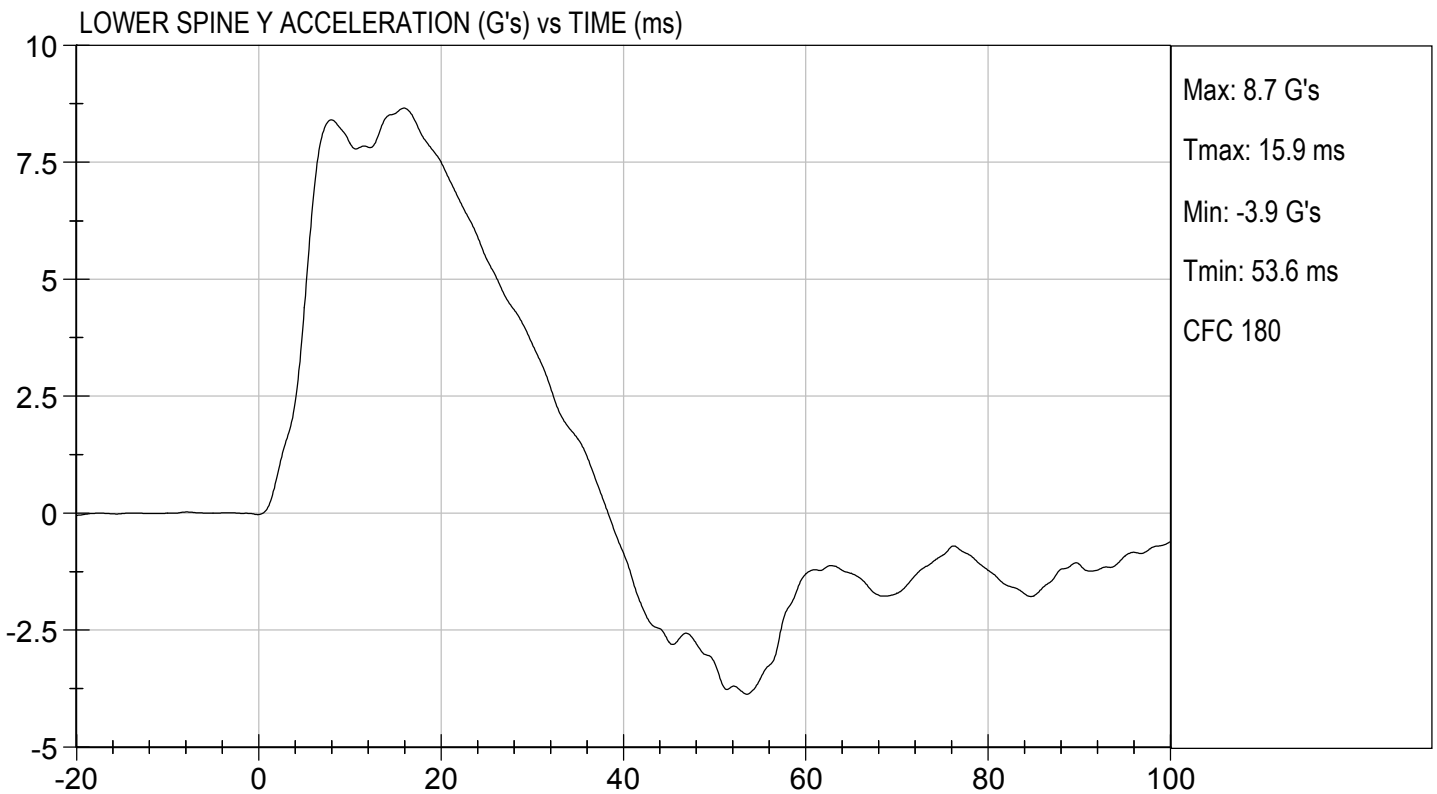
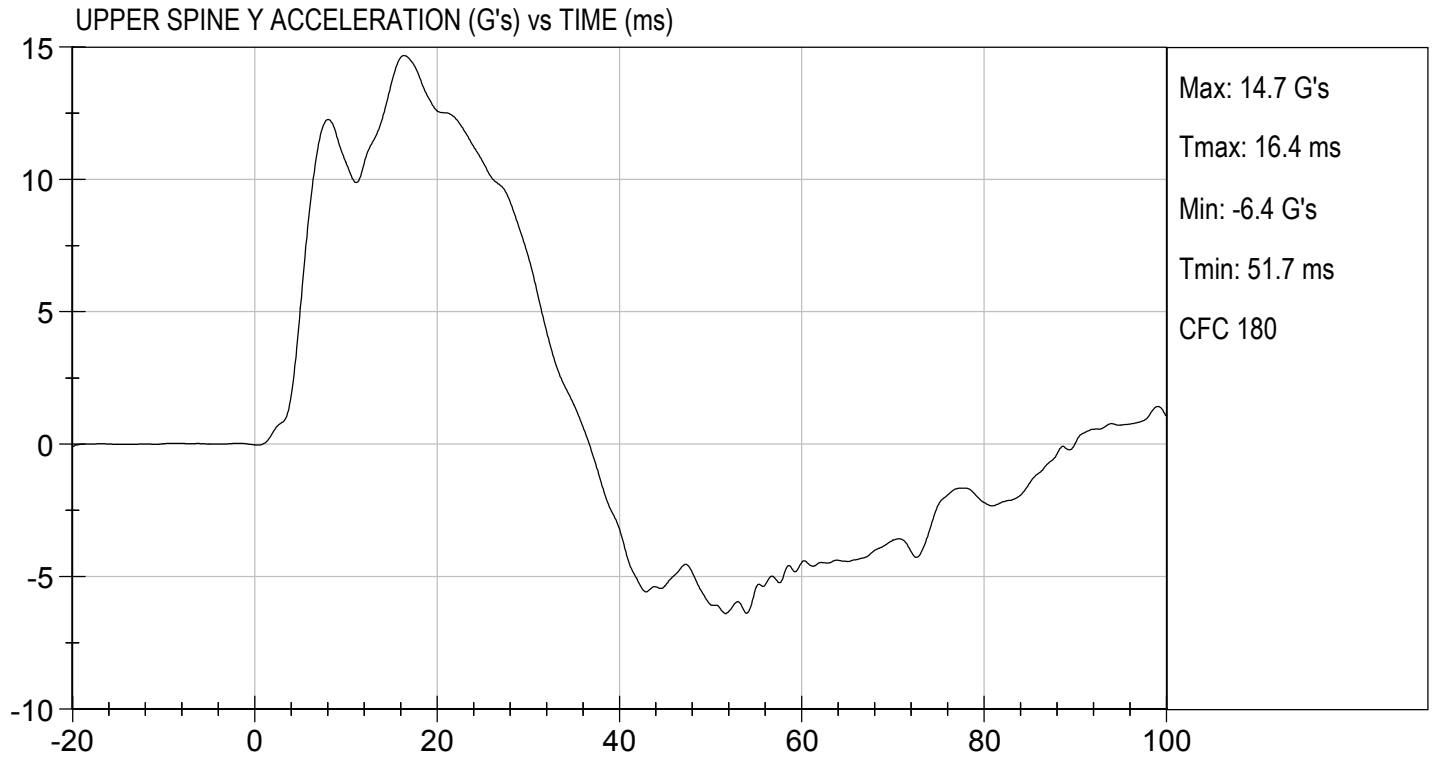



MGA RESEARCH CORPORATION
ABDOMINAL IMPACT TEST
SID-IIs BUILD LEVEL D DUMMY

ATD Serial No: 306

Test I.D: D191226

Tested Parameter	Units	Specification	Result	Pass/Fail
Temperature	deg C	20.6 to 22.2	21.0	Pass
Humidity	%	10 to 70	30	Pass
Impact Velocity	m/s	4.20 to 4.40	4.38	Pass
Maximum Probe Acceleration	G's	12 to 16	14	Pass
Upper Abdomen Rib Displacement	mm	36 to 47	42	Pass
Lower Abdomen Rib Displacement	mm	33 to 44	38	Pass
Lower Spine (T12) Y Acceleration	G's	9 to 14	11	Pass
Overall Test Results				Pass



Laboratory Technician

04/09/2019

Test Date

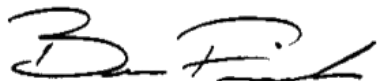

Approved By

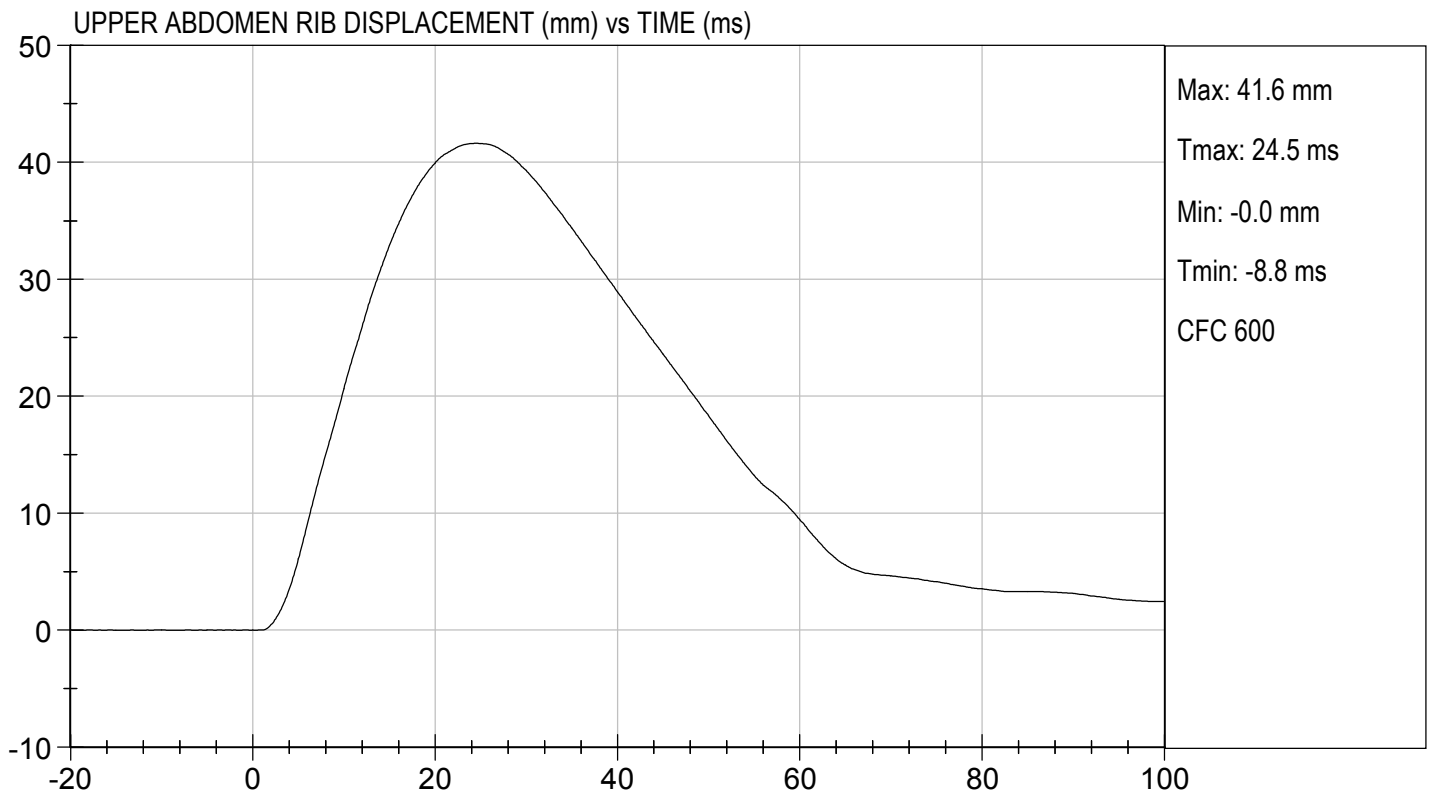
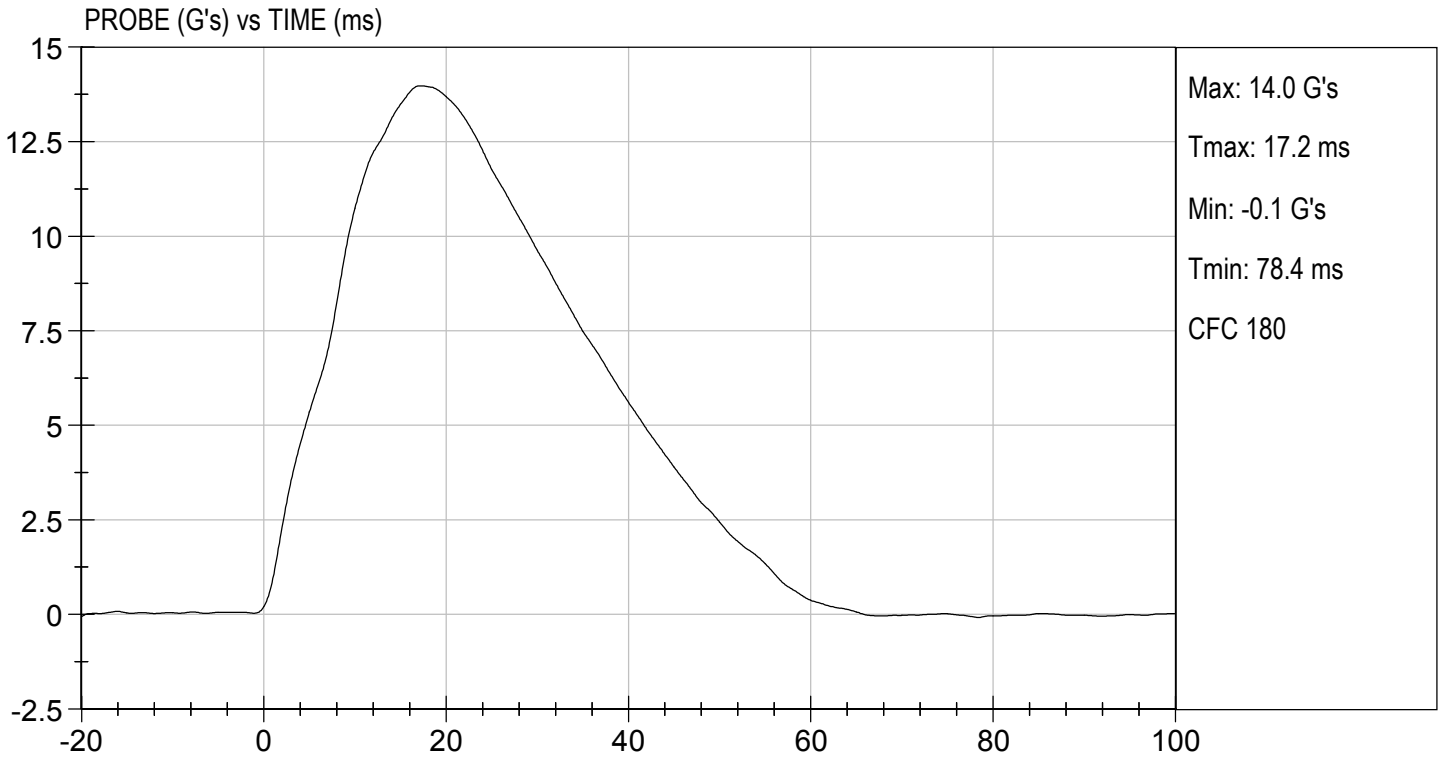

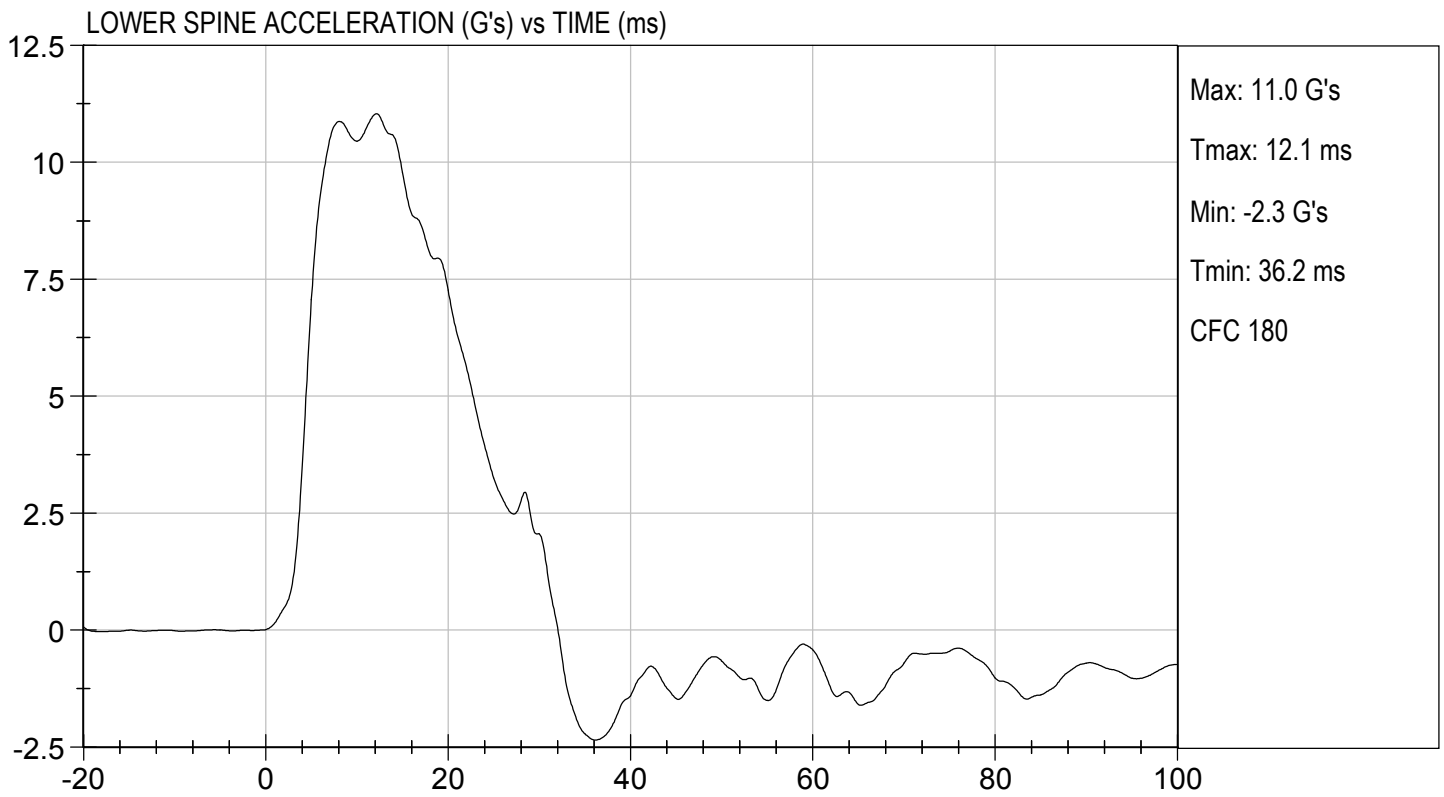
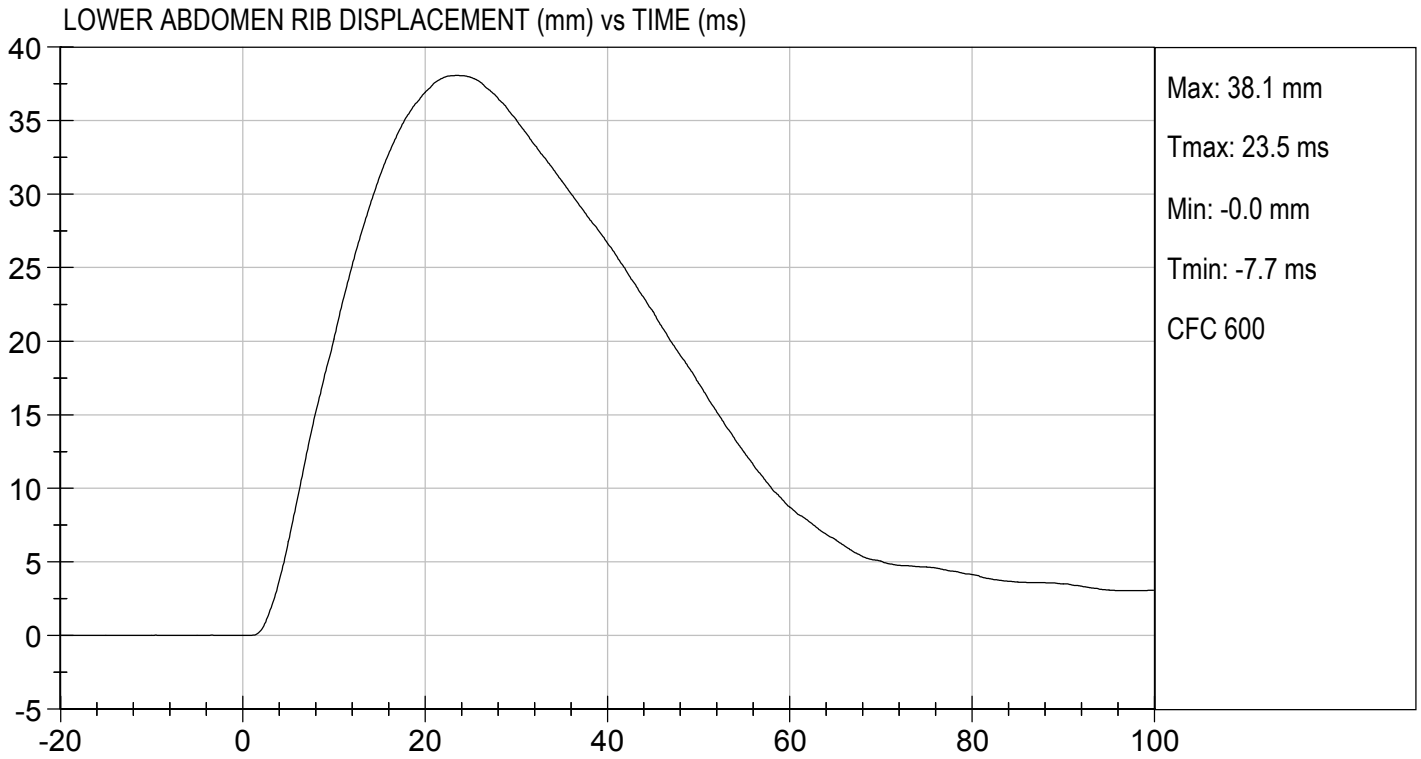

MGA RESEARCH CORPORATION
PELVIS IMPACT TEST
SID-IIs BUILD LEVEL D DUMMY

ATD Serial No: 306

Test I.D: D191227

Tested Parameter	Units	Specification	Result	Pass/Fail
Temperature	deg C	20.6 to 22.2	21.4	Pass
Humidity	%	10 to 70	42	Pass
Impact Velocity	m/s	6.60 to 6.80	6.68	Pass
Maximum Probe Acceleration	G's	38 to 47	42	Pass
Pelvis Y Acceleration After 6 ms	G's	34 to 42	40	Pass
Peak Acetabulum Force	N	3600 to 4300	3,637	Pass
Overall Test Results				Pass



Laboratory Technician

04/08/2019

Test Date

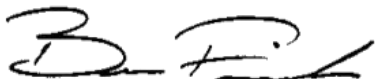

Approved By

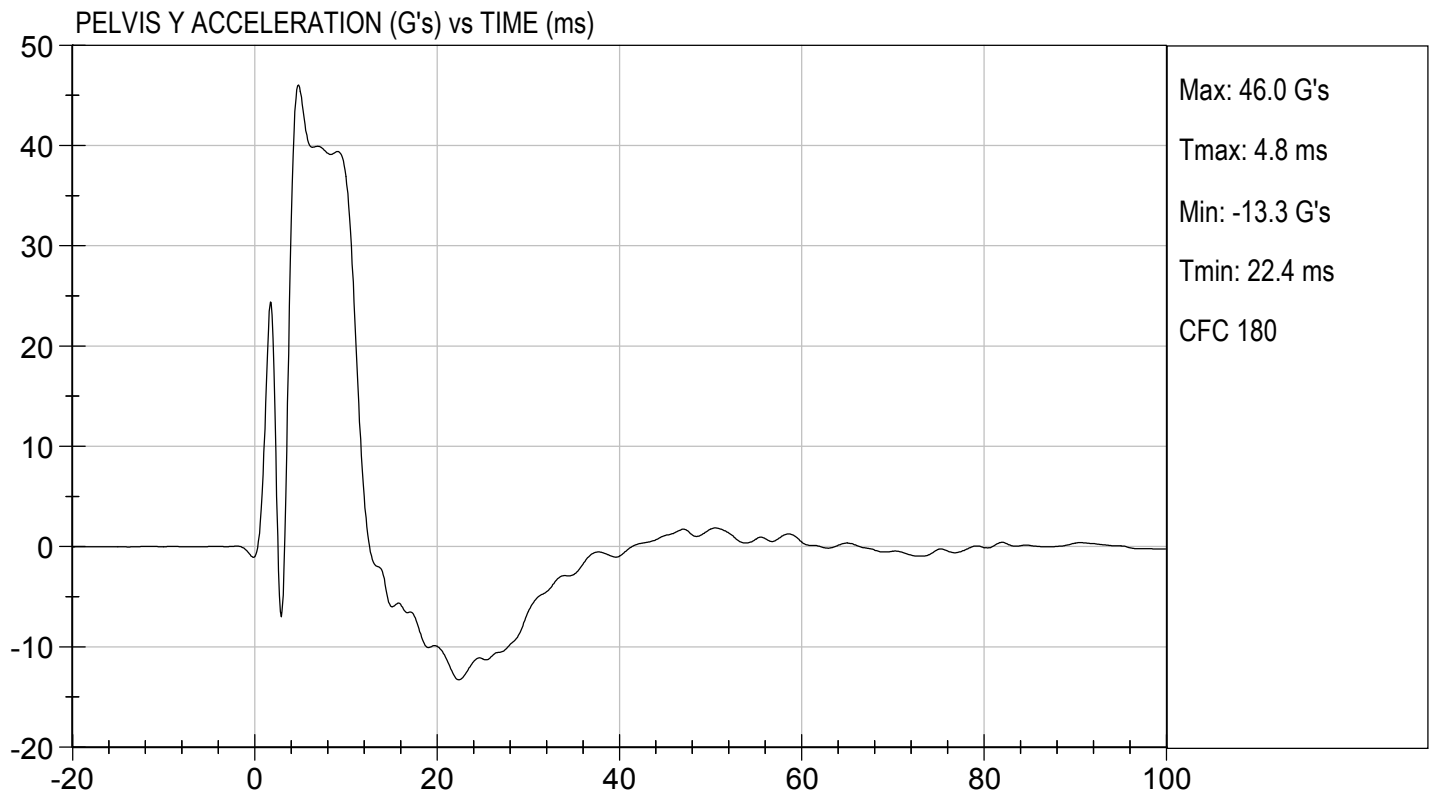
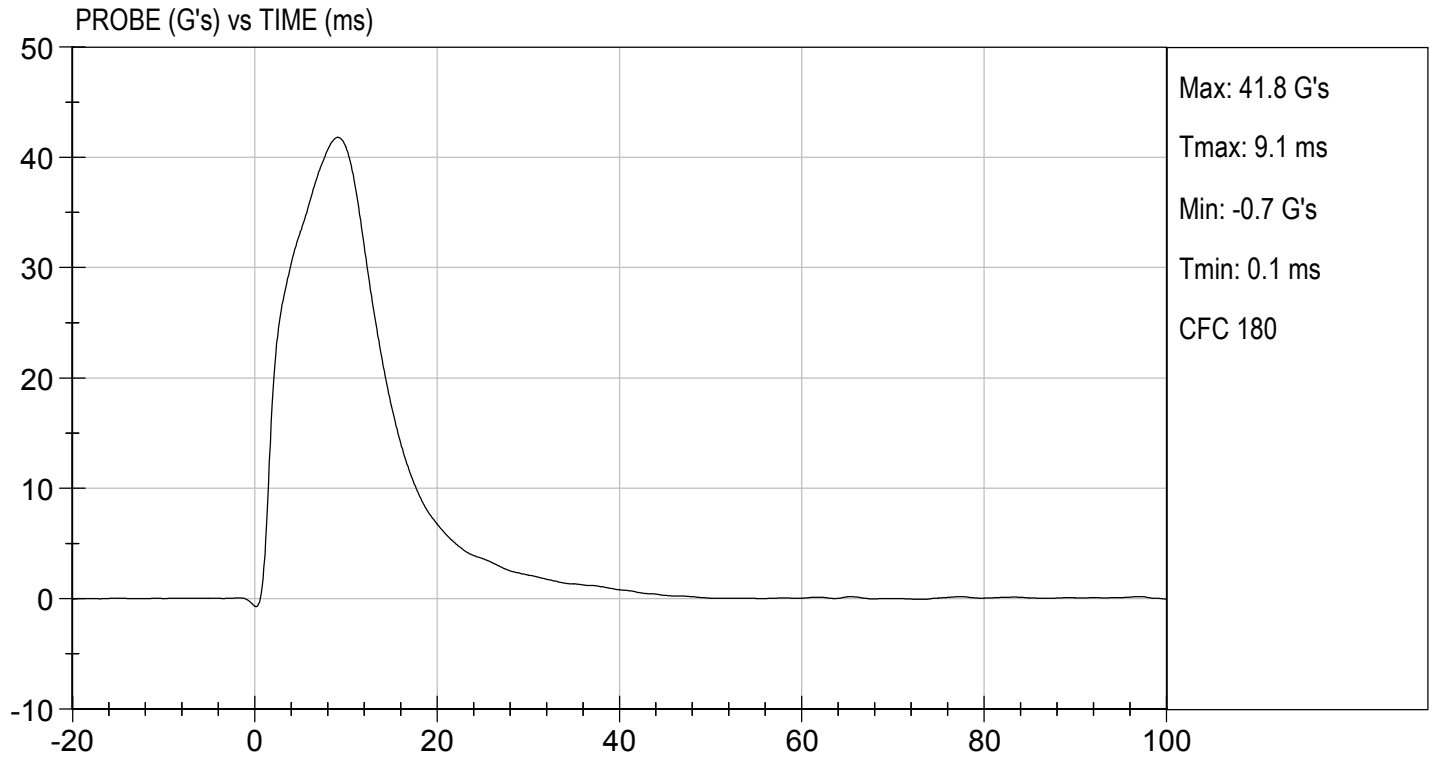



TEST DESC: PELVIS IMPACT
VELOCITY: 21.93 ft/s, 6.68 m/s

TEST DATE: 04/08/2019
TEST #: D191227

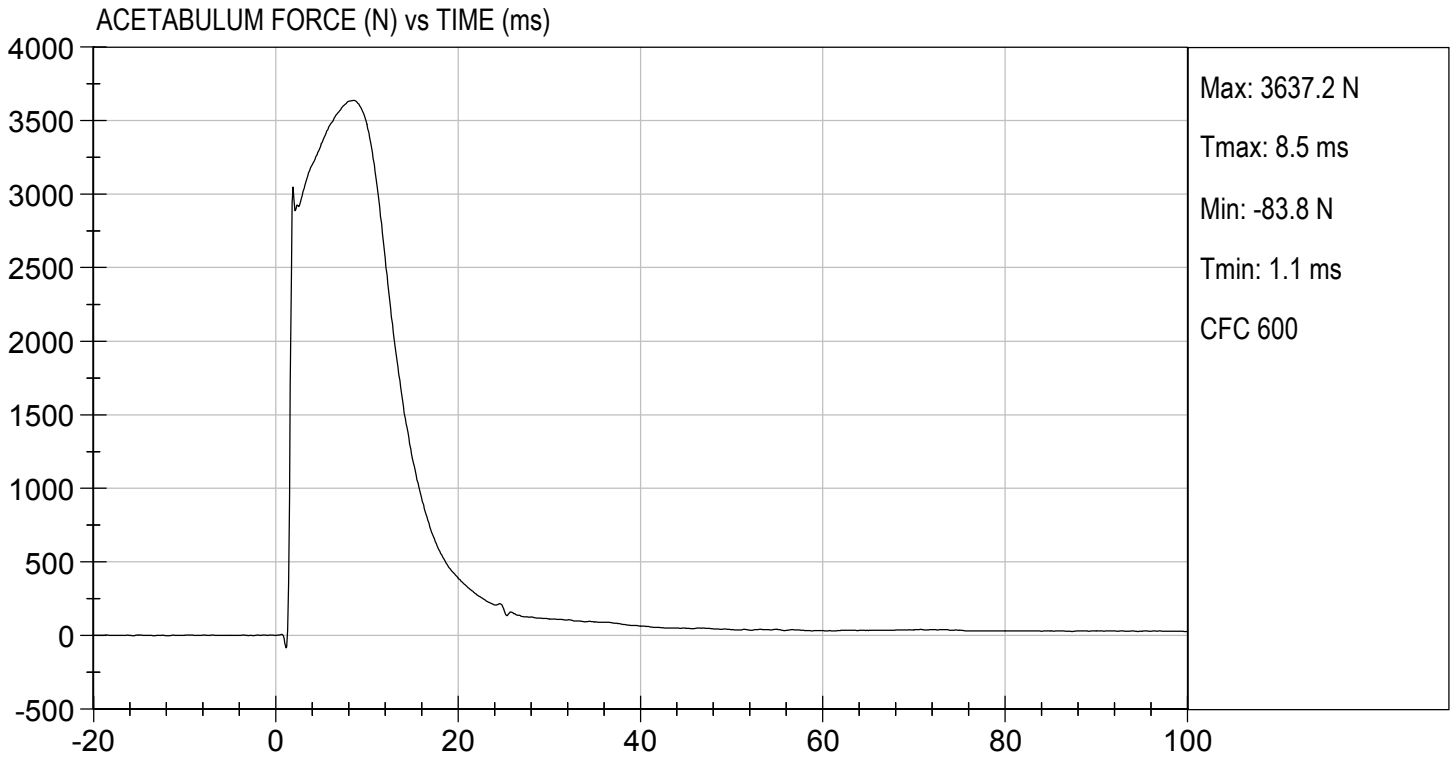

MGA RESEARCH CORPORATION
ILIAC IMPACT TEST
SID-IIs BUILD LEVEL D DUMMY

ATD Serial No: 296

Test I.D: D191228

Tested Parameter	Units	Specification	Result	Pass/Fail
Temperature	deg C	20.6 to 22.2	21.0	Pass
Humidity	%	10 to 70	30	Pass
Impact Velocity	m/s	4.20 to 4.40	4.20	Pass
Maximum Probe Acceleration	G's	36 to 45	40	Pass
Pelvis Y Acceleration	G's	28 to 39	32	Pass
Peak Pelvis Iliac Force	N	4100 to 5100	4,537	Pass
Overall Test Results				Pass



Laboratory Technician

04/09/2019

Test Date

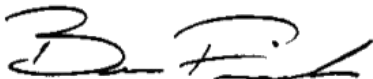

Approved By

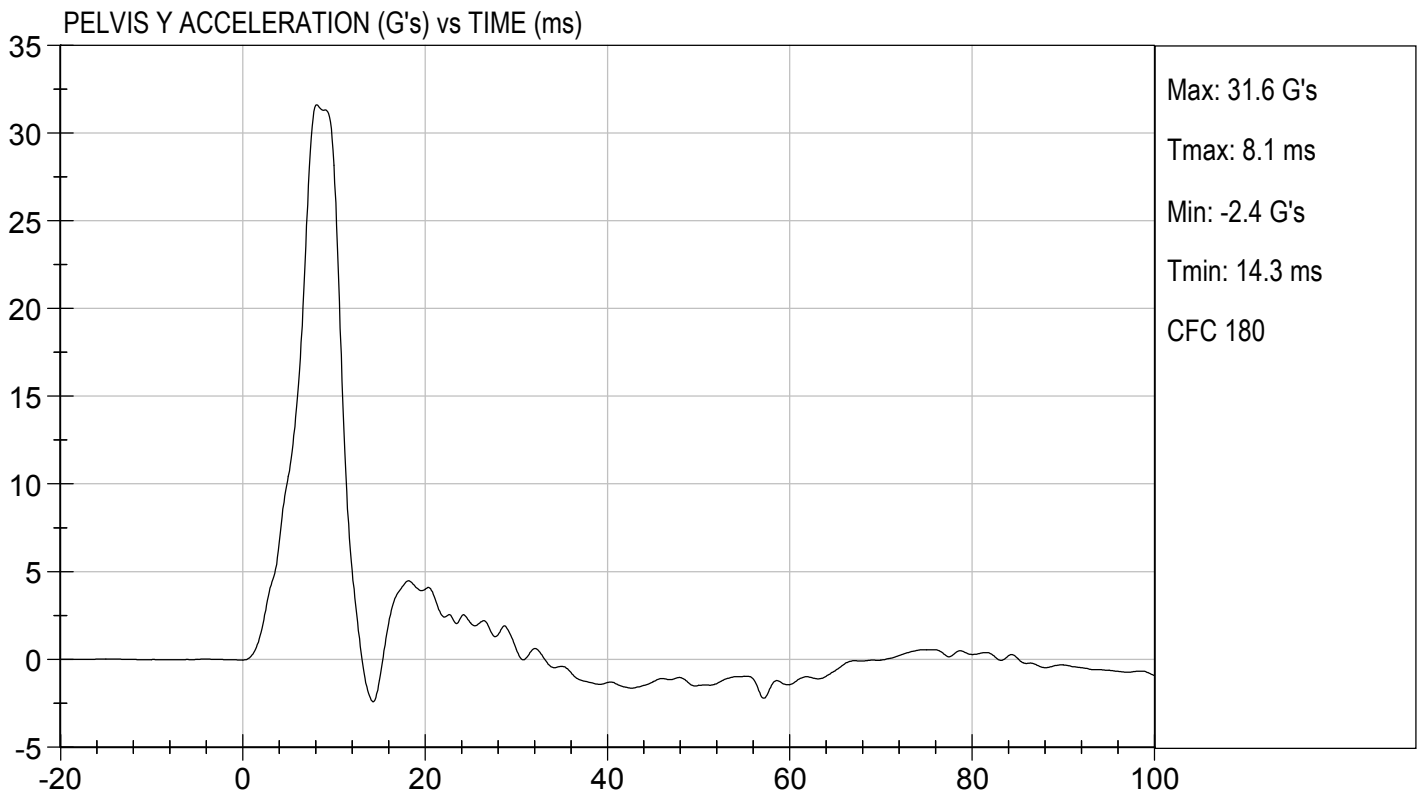
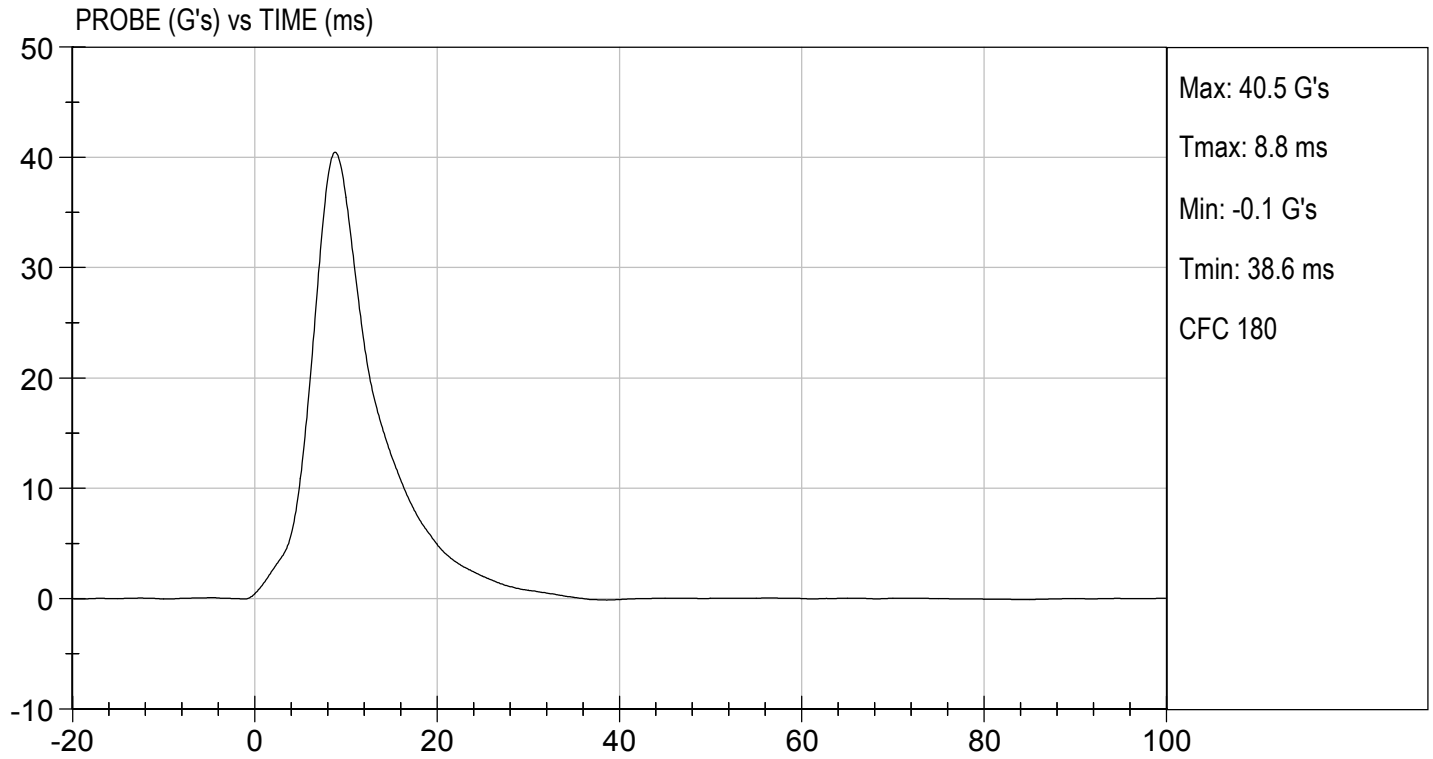



TEST DESC: ILLIAC
VELOCITY: 13.78 ft/s, 4.20 m/s

TEST DATE: 04/09/2019
TEST #: D191228

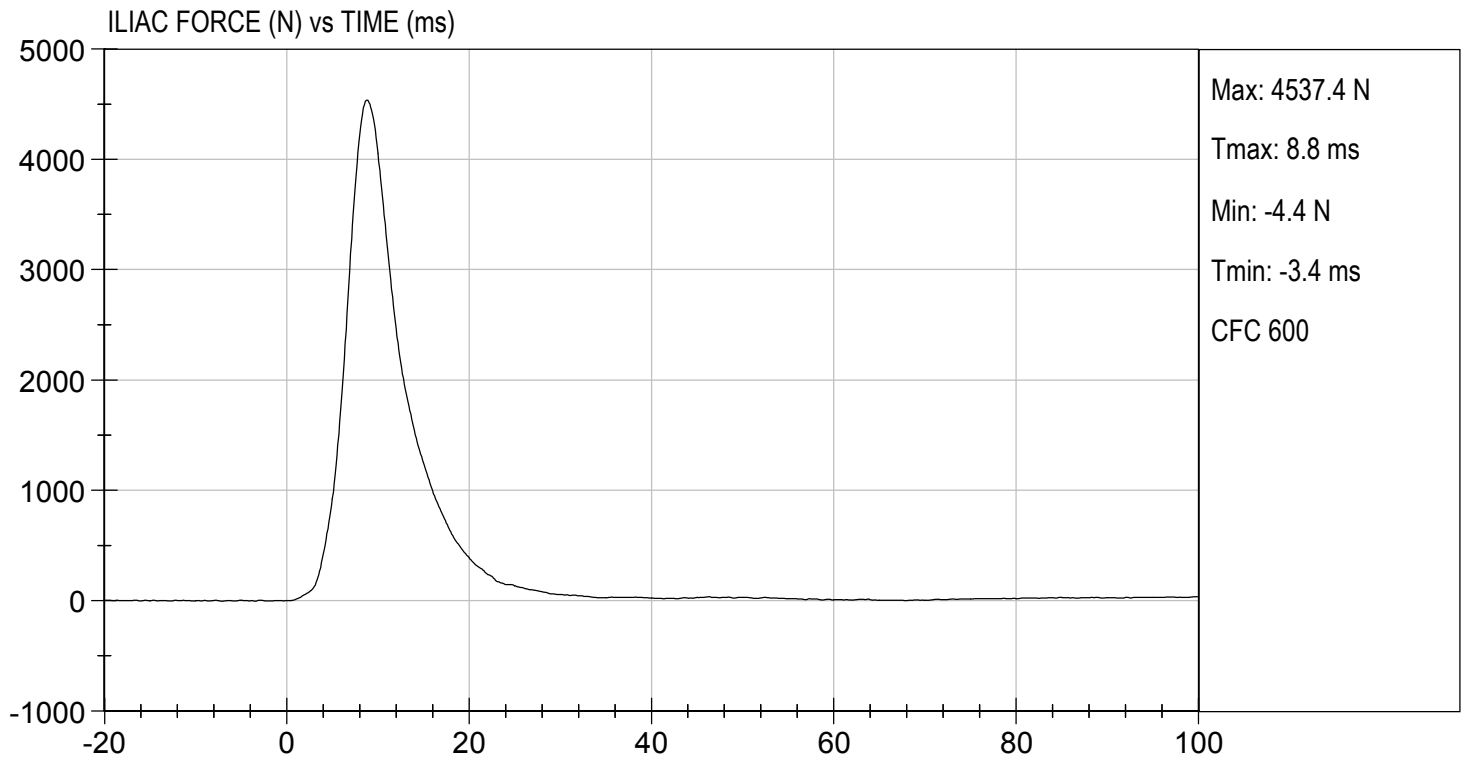



SID-IIs Pelvis Plug Certification Test

Plug S/N 12263

Test Number 6648

Report Number 6663

Test Date 3/15/2018 10:53:28 AM

	<u>Test Results</u>	<u>Spec Min</u>	<u>Spec Max</u>
Force @ 0.5 mm (N)	327.22	50.00	600.00
Force @ 1.5 mm (N)	1,152.04	850.00	1,400.00
Force @ 2.5 mm (N)	1,412.62	1,306.00	1,618.00
Force @ 3.0 mm (N)	1,457.34	1,361.00	1,673.00

Testing Machine STM-20 5965542
 Load Cell S/N (FI360947), Units (LBS) 1000
 Crosshead Speed (mm / min) or Rate 12.7
 Extension or Position Measured by XHD_100 (XHD100)

Notes:

Force (-N) vs Extension (-mm)

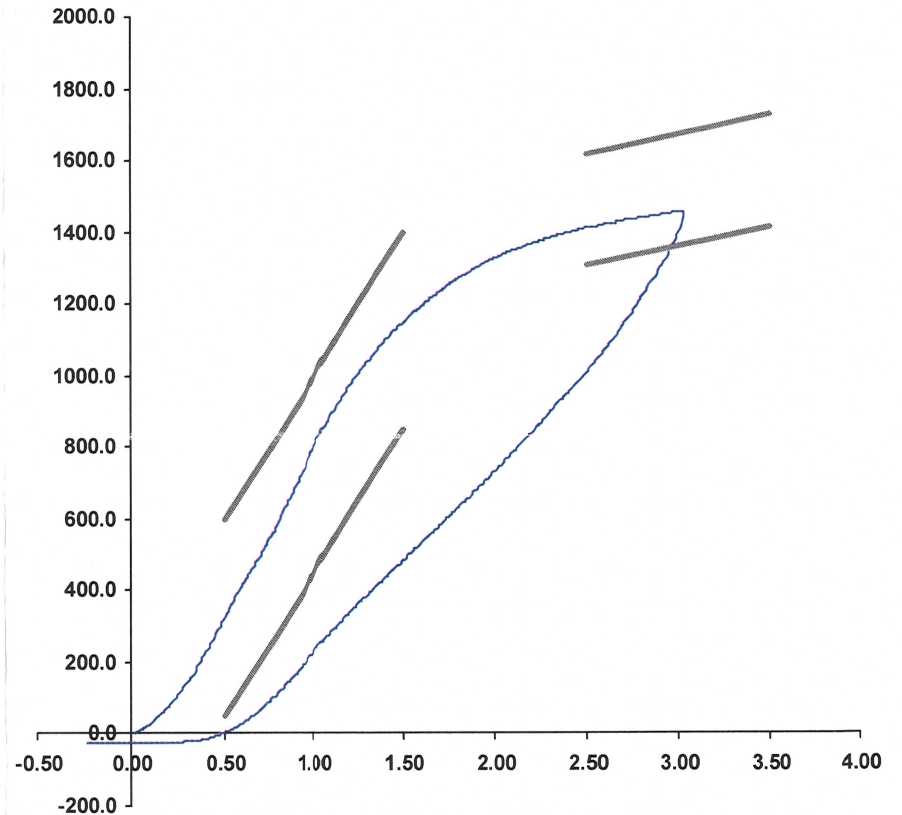

Operator _____
 Part Number 180-4450

Template No 107 15-Mar-18
 SACO Research

By : DC Date : 3/15/18



SID-IIs Pelvis Plug Certification Test

Plug S/N 11759

Test Number 5837

Report Number 5853

Test Date 1/16/2018 9:50:24 AM

	<u>Test Results</u>	<u>Spec Min</u>	<u>Spec Max</u>
Force @ 0.5 mm (N)	312.07		
Force @ 1.5 mm (N)	1,098.33		
Force @ 2.5 mm (N)	1,364.76		
Force @ 3.0 mm (N)	1,420.51		

Testing Machine STM-20 5965542
 Load Cell S/N (FI360947), Units (LBS) 1000
 Crosshead Speed (mm / min) or Rate 12.7
 Extension or Position Measured by XHD_100 (XHD100)

Notes:

Force (-N) vs Extension (-mm)

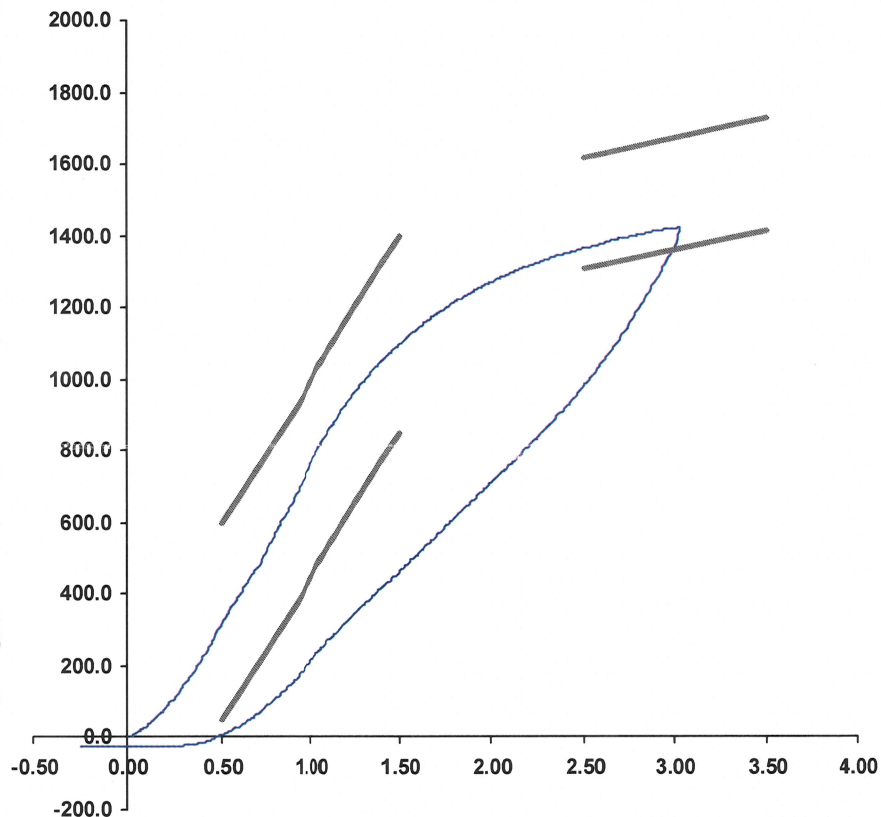

Operator _____
 Part Number 180-4322

Template No 107 16-Jan-18
 SACO Research

By : DC Date : 1/16/18

APPENDIX D
TEST EQUIPMENT AND INSTRUMENTATION CALIBRATION DATA

Table 1 – Dummy Instrumentation (ES-2re)

		ES-2re S/N 032			
		Serial Number	Manufacturer	Calibration Date	
Head CG Accelerometers		X	P79711	Endevco	01/18/19
		Y	P79712	Endevco	01/18/19
		Z	P88170	Endevco	01/18/19
		Xr	P79750	Endevco	01/18/19
		Yr	P79751	Endevco	01/18/19
		Zr	P79753	Endevco	01/18/19
Thorax Rib Displacement Potentiometers	Upper	Y	G176	Honeywell	01/18/19
	Middle	Y	G169	Honeywell	01/18/19
	Lower	Y	G164	Honeywell	01/18/19
Abdomen Load Cells	Forward	Y	ABG1513	Denton	09/12/18
	Middle	Y	ABG1531	Denton	09/12/18
	Rear	Y	ABG1536	Denton	09/12/18
Lower Spine Accelerometers (T12)		X	P79574	Endevco	01/18/19
		Y	P82097	Endevco	01/18/19
		Z	P82603	Endevco	01/18/19
Public Symphysis Load Cell		Y	PG462	Denton	09/12/18

Table 2 – Dummy Instrumentation (SID-IIs)

			SID-IIs S/N 306			
			Serial Number	Manufacturer	Calibration Date	
Head CG Accelerometers			X	P79445	Endevco	01/11/19
			Y	P79721	Endevco	01/11/19
			Z	P79724	Endevco	01/11/19
			Xr	P84999	Endevco	01/11/19
			Yr	P85000	Endevco	01/11/19
			Zr	P85001	Endevco	01/11/19
Head Angular Rate Sensors			X	ARS7416	DTS	07/15/14
			Y	ARS7442	DTS	07/15/14
			Z	ARS7475	DTS	07/08/14
Displacement Potentiometers	Thoracic Rib	Upper	Y	G033	FTSS	01/11/19
		Middle	Y	G1261	FTSS	01/11/19
		Lower	Y	G1270	FTSS	01/11/19
	Abdominal Rib	Upper	Y	G032	FTSS	01/11/19
		Lower	Y	G1304	FTSS	01/11/19
Lower Spine Accelerometers (T12)			X	P96332	Endevco	01/11/19
			Y	P96335	Endevco	01/11/19
			Z	P96341	Endevco	01/11/19
Acetabulum Load Cell			Y	ACG268	Denton	12/04/18
Iliac Wing Load Cell			Y	IWG273	Denton	12/04/18
Pelvis Plug (struck side)				12263	SACO	03/15/18
Pelvis Plug (non-struck side)				11759	SACO	01/16/18

Table 3 – Vehicle Instrumentation

			Serial Number	Manufacturer	Calibration Date
1	Vehicle Center of Gravity	X	PCB1126	PCB	01/16/19
	Vehicle Center of Gravity	Y	PCB1263	PCB	01/16/19
	Vehicle Center of Gravity	Z	PCB883	PCB	01/16/19
2	Right Sill at Front Seat	X	PCB1381	PCB	03/13/19
	Right Sill at Front Seat	Y	PCB1343	PCB	01/09/19
	Right Sill at Front Seat	Z	PCB1355	PCB	03/13/19
3	Right Sill at Rear Seat	X	PCB1278	PCB	01/16/19
	Right Sill at Rear Seat	Y	PCB1294	PCB	01/16/19
	Right Sill at Rear Seat	Z	PCB1247	PCB	01/16/19
4	Left Sill at Front Door	Y	PCB1140	PCB	01/16/19
5	Left Sill at Rear Door	Y	PCB1264	PCB	01/16/19
6	Left A-Post Lower	Y	PCB1207	PCB	01/16/19
7	Left A-Post Middle	Y	PCB773	PCB	01/16/19
8	Left B-Post Lower	Y	T17919	Endevco	01/14/19
9	Left B-Post Middle	Y	T17582	Endevco	01/14/19
10	Front Seat Track	Y	PCB1259	PCB	12/21/18
11	Rear Seat Track or Structure	Y	P97750	Endevco	12/10/18
12	Right Rear Occ. Compartment	Y	P96856	Endevco	12/10/18
13	Engine Block	X	PCB1293	PCB	06/26/18
	Engine Block	Y	PCB1253	PCB	01/09/19
14	Rear Floorpan Above Axle	X	PCB1282	PCB	12/21/18
	Rear Floorpan Above Axle	Y	PCB1275	PCB	12/21/18
	Rear Floorpan Above Axle	Z	PCB899	PCB	12/21/18

Table 4 – MDB Instrumentation

		Serial Number	Manufacturer	Calibration Date
MDB Center of Gravity	X	PCB753D	PCB	03/21/19
MDB Center of Gravity	Y	PCB557D	PCB	03/20/19
MDB Center of Gravity	Z	PCB511D	PCB	03/20/19
Left Frame at Rear Axle Centerline	X	PCB660D	PCB	03/21/19
Left Frame at Rear Axle Centerline	Y	PCB661D	PCB	03/21/19