

REPORT NUMBER: NCAP-MGA-2019-029

**NEW CAR ASSESSMENT PROGRAM (NCAP)
Frontal Barrier Impact Test**

**NISSAN MOTOR CO., LTD.
2019 Nissan Murano S AWD 5-Door SUV
NHTSA No.: M20195209**

**MGA RESEARCH CORPORATION
5000 Warren Road
Burlington, WI 53105**



Test Date: February 6, 2019

Final Report Date: May 6, 2019

FINAL REPORT

**U.S. DEPARTMENT OF TRANSPORTATION
National Highway Traffic Safety Administration
Office of Crashworthiness Standards
Mail Code: NRM-110
1200 New Jersey Ave, SE
Room W43-410
Washington, DC 20590**

This publication is distributed by the U.S. Department of Transportation, National Highway Traffic Safety Administration, in the interest of information exchange. The opinions, findings and conclusions expressed in this publication are those of the author(s) and not necessarily those of the Department of Transportation or the National Highway Traffic Safety Administration. The United States Government assumes no liability for its contents or use thereof. If trade or manufacturers' names or products are mentioned, it is only because they are considered essential to the object of the publication and should not be construed as an endorsement. The United States Government does not endorse products or manufacturers.

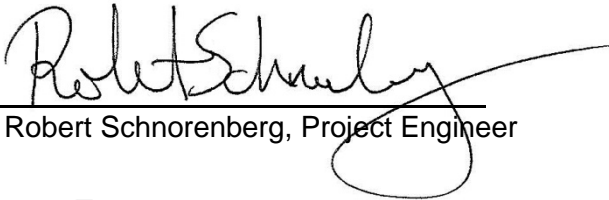
Prepared by: 
Robert Schnorenberg, Project Engineer

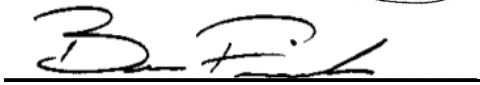
Approved by: 
Ben Fischer, Project Engineer

Approval Date: May 6, 2019

FINAL REPORT ACCEPTANCE BY OCWS:

Division Chief, New Car Assessment Program
NHTSA, Office of Crashworthiness Standards

Date: _____

COTR, New Car Assessment Program
NHTSA, Office of Crashworthiness Standards

Date: _____

Technical Report Documentation Page

1. Report No. NCAP-MGA-2019-029	2. Government Accession No.	3. Recipient's Catalog No.																																																							
4. Title and Subtitle Final Report of New Car Assessment Program Frontal Impact Testing of a 2019 Nissan Murano S AWD 5-Door SUV, NHTSA No.: M20195209		5. Report Date May 6, 2019																																																							
		6. Performing Organization Code MGA																																																							
7. Author(s) Robert Schnorenberg, Project Engineer		8. Performing Organization Report No. NCAP-MGA-2019-029																																																							
9. Performing Organization Name and Address MGA Research Corporation 5000 Warren Road Burlington, WI 53105		10. Work Unit No.																																																							
		11. Contract or Grant No. DTNH22-12-D-00258																																																							
12. Sponsoring Agency Name and Address U.S. Department of Transportation National Highway Traffic Safety Administration Office of Crashworthiness Standards (NRM-110) 1200 New Jersey Ave, SE, Room W43-410 Washington, D.C. 20590		13. Type of Report and Period Covered Final Test Report February 6, 2019 to May 6, 2019																																																							
		14. Sponsoring Agency Code NRM-110																																																							
15. Supplementary Notes																																																									
<p>16. Abstract</p> <p>A 56.3 km/h NCAP Frontal Impact Test was conducted on a 2019 Nissan Murano S AWD 5-Door SUV in accordance with the specifications of the Office of Crashworthiness Standards Frontal NCAP Laboratory Test Procedure. This test was conducted to obtain data indicant of FMVSS 208, 212, 219 (partial), and 301 performance. The test was conducted at MGA Research Corporation in Burlington, Wisconsin on February 6, 2019.</p> <p>The impact velocity of the vehicle was 56.13 km/h and the ambient temperature at the barrier face at the time of impact was 21.1°C. The target vehicle post-test maximum crush was 508 mm located to the right of the vehicle centerline. The test vehicle's performance was as follows:</p>																																																									
<table border="1" style="width: 100%; border-collapse: collapse;"> <thead> <tr> <th rowspan="2">Measurement Description</th> <th rowspan="2">Units</th> <th colspan="2">Driver ATD</th> <th colspan="2">Passenger ATD</th> </tr> <tr> <th>Threshold</th> <th>Result</th> <th>Threshold</th> <th>Result</th> </tr> </thead> <tbody> <tr> <td>Head Injury Criteria (HIC₁₅)</td> <td>N/A</td> <td>700</td> <td style="background-color: yellow;">342</td> <td>700</td> <td style="background-color: yellow;">266</td> </tr> <tr> <td>Maximum Chest</td> <td>mm</td> <td>63</td> <td style="background-color: yellow;">20</td> <td>52</td> <td style="background-color: yellow;">17</td> </tr> <tr> <td>Nij</td> <td>N/A</td> <td>1</td> <td style="background-color: yellow;">0.28</td> <td>1</td> <td style="background-color: yellow;">0.25</td> </tr> <tr> <td>Neck Tension</td> <td>N</td> <td>4170</td> <td style="background-color: yellow;">994</td> <td>2620</td> <td style="background-color: yellow;">552</td> </tr> <tr> <td>Neck Compression</td> <td>N</td> <td>4000</td> <td style="background-color: yellow;">152</td> <td>2520</td> <td style="background-color: yellow;">345</td> </tr> <tr> <td>Left Femur Force</td> <td>N</td> <td>10008</td> <td style="background-color: yellow;">1075</td> <td>6805</td> <td style="background-color: yellow;">751</td> </tr> <tr> <td>Right Femur Force</td> <td>N</td> <td>10008</td> <td style="background-color: yellow;">1138</td> <td>6805</td> <td style="background-color: yellow;">1052</td> </tr> </tbody> </table>						Measurement Description	Units	Driver ATD		Passenger ATD		Threshold	Result	Threshold	Result	Head Injury Criteria (HIC ₁₅)	N/A	700	342	700	266	Maximum Chest	mm	63	20	52	17	Nij	N/A	1	0.28	1	0.25	Neck Tension	N	4170	994	2620	552	Neck Compression	N	4000	152	2520	345	Left Femur Force	N	10008	1075	6805	751	Right Femur Force	N	10008	1138	6805	1052
Measurement Description	Units	Driver ATD		Passenger ATD																																																					
		Threshold	Result	Threshold	Result																																																				
Head Injury Criteria (HIC ₁₅)	N/A	700	342	700	266																																																				
Maximum Chest	mm	63	20	52	17																																																				
Nij	N/A	1	0.28	1	0.25																																																				
Neck Tension	N	4170	994	2620	552																																																				
Neck Compression	N	4000	152	2520	345																																																				
Left Femur Force	N	10008	1075	6805	751																																																				
Right Femur Force	N	10008	1138	6805	1052																																																				
17. Key Words 35 mph Frontal Barrier Impact Test New Car Assessment Program (NCAP)			18. Distribution Statement Copies of this report are available from: National Highway Traffic Safety Administration Technical Information Services Division, NPO-411 1200 New Jersey Ave, SE Washington, DC 20590 Email: tis@nhtsa.dot.gov FAX: 202-493-2833																																																						
19. Security Classification of Report Unclassified	20. Security Classification of Page Unclassified	21. No. of Pages 172		22. Price																																																					

TABLE OF CONTENTS

<u>Section</u>		<u>Page No.</u>
1	Purpose and Summary of Test	1
2	Occupant and Vehicle Information / Data Sheets	3

<u>Data Sheet No.</u>		<u>Page No.</u>
1	General Test and Vehicle Parameter Data	4
2	Seat Adjustment, Fuel System, and Steering Wheel Data	8
3	Dummy Longitudinal Clearance Dimensions	10
4	Dummy Lateral Clearance Dimensions	11
5	Seat Belt Positioning Data	12
6	High-Speed Camera Locations and Data	13
7	Vehicle Accelerometer Locations	15
8	Photographic Reference Target Locations	16
9	Load Cell Locations on Fixed Barrier	17
10	Test Vehicle Summary of Results	18
11	Post-Test Observations	19
12	Vehicle Profile Measurements	20
13	Accident Investigation Division Data	22
14	Vehicle Intrusion Measurements	23
15	Summary of FMVSS 212, FMVSS 219 (Partial) Data, and 301 Data	25
16	FMVSS 301 Static Rollover Results	27
17	Dummy/Vehicle Temperature Stabilization Data	28

<u>Appendix</u>		
A	Photographs	A
B	Dummy Response Data Traces	B
C	Dummy Calibration and Performance Verification Data	C

SECTION 1 PURPOSE AND SUMMARY OF TEST

PURPOSE

This 56.3 km/h frontal barrier impact test is part of the Vehicle Barrier Impact Testing Program sponsored by the National Highway Traffic Safety Administration (NHTSA) under contract number DTNH22-12-D-00258. The purpose of this test was to obtain vehicle crashworthiness and occupant restraint system performance data for consumer information purposes.

The 56.3 km/h frontal barrier impact was conducted in accordance with the Office of Crashworthiness Standards Frontal NCAP Laboratory Test Procedure.

SUMMARY

A load cell barrier consisting of 176 load cells was impacted by a 2019 Nissan Murano S AWD 5-Door SUV at a velocity of 56.13 km/h. The test was performed at MGA Research Corporation on February 6, 2019. Pre-test and post-test photographs of the vehicle and dummies can be found in Appendix A.

Two (2) real-time cameras and fourteen (14) high-speed cameras were used to document the frontal barrier impact event. Camera locations and other pertinent camera information can be found in this report.

One Part 572E 50th percentile male anthropomorphic test device (ATD), was placed in the driver seating position and one Part 572O 5th percentile female test device (ATD) was placed in the right-front passenger seating position according to dummy placement instructions specified in the Frontal NCAP Laboratory Test Procedure.

Both ATDs were fully instrumented with head, chest and pelvis tri-axial accelerometers, chest displacement potentiometers, upper neck transducers, right/left femur load cells, and lower leg instrumentation.

The driver (position 1) ATD (Serial No. 351) and the right-front passenger (position 2) ATD (Serial No. 138) were calibrated previous to this test. Certification details, along with instrumentation calibration data, are found in Appendix C of this report.

The 634 channels of data were recorded on a data acquisition system. Appendix B contains the dummy response data traces.

There was 100 percent windshield retention and no intrusion into the protected zone of the windshield during the event. There was no Stoddard Solvent leakage after the event or during any phase of the static rollover.

The maximum static crush of the vehicle was 508 mm located to the right of the vehicle centerline and both the driver and passenger side doors remained closed during the impact event and were operable after the impact.

The driver's visible contact points were as follows: The driver's head contacted the airbag. The driver's head also contacted the headrest. The driver's knees contacted the knee airbag. The passenger's visible contact points were as follows: The passenger's head contacted the airbag. The passenger's head also contacted the headrest. The passenger's knees contacted the knee airbag.

The occupant data is summarized below:

ATD position	HIC ₁₅	Nij	Neck Tension (N)	Neck Comp. (N)	3ms Chest Clip (Gs)	Chest Disp. (mm)	Left Femur (N)	Right Femur (N)
Driver (50 th)	342	0.28	994	152	47	20	1075	1138
Passenger (5 th)	266	0.25	552	345	47	17	751	1052

The test data can be found on the NHTSA website at www.nhtsa.gov.

TEST NOTES

Driver Shoulder Belt was not installed.
 Driver Lap Belt was not installed.
 Passenger Shoulder Belt was not installed.
 Passenger Lap Belt was not installed.
 Top of Engine X recorded no valid data after 25 ms.
 Bottom of Engine X recorded no valid data after 55 ms.
 Barrier C-01 Fx recorded no valid data.
 Barrier K-03 Fx recorded questionable data.
 Barrier K-15 My recorded no valid data.

MGA does not endorse or certify products. The manufacturer's name appears solely for identification purposes.

SECTION 2
OCCUPANT AND VEHICLE INFORMATION / DATA SHEETS

**DATA SHEET NO. 1
GENERAL TEST AND VEHICLE PARAMETER DATA**

Test Vehicle: 2019 Nissan Murano S AWD 5-Door SUV
 Test Program: NCAP Frontal Barrier Impact Test

NHTSA No.: M20195209
 Test Date: 2/6/2019

TEST VEHICLE INFORMATION AND OPTIONS

NHTSA No.	M20195209	Traction Control System (TCS)	Yes
Model Year	2019	Power Steering	Yes
Make	Nissan	Power Window Auto-Reverse	Yes
Model	Murano S AWD	Driver Frontal Airbag	Yes
Body Style	5-Door SUV	Driver Curtain Airbag	Yes
VIN	5N1AZ2MS2KN106548	Driver Head/Torso Airbag	No
Body Color	Brilliant Silver	Driver Torso Airbag	No
Odometer (km/mi)	18km / 11mi	Driver Torso/Pelvis Airbag	Yes
Engine Displacement (L)	3.5 L	Driver Pelvis Airbag	No
Type/No. Cylinders	V6	Driver Knee Airbag	Yes
Engine Placement	Lateral	Front Pass. Frontal Airbag	Yes
Transmission Type	Automatic	Front Pass. Curtain Airbag	Yes
Transmission Speeds	CVT	Front Pass. Head/Torso Airbag	No
Overdrive	Yes	Front Pass. Torso Airbag	No
Final Drive	AWD	Front Pass. Torso/Pelvis Airbag	Yes
Roof Rack	No	Front Pass. Pelvis Airbag	No
Sunroof/T-Top	No	Front Pass. Knee Airbag	Yes
Running Boards	No	Driver Pretensioner	Yes
Tilt Steering Wheel	Yes	Driver Load Limiter	Yes
Power Seats	No	Front Pass. Pretensioner	Yes
Anti-Lock Brakes (ABS)	Yes	Front Pass. Load Limiter	Yes
Automatic Door Locks (ADLs)	Yes	Other	N/A

Does owner's manual provide instructions to turn off automatic door locks?	No
--	----

DATA FROM CERTIFICATION LABEL

Manufactured By	NISSAN MOTOR CO., LTD.
Date of Manufacture	12/18

GVWR (kg)	2395
GAWR Front (kg)	1271
GAWR Rear (kg)	1210

VEHICLE SEATING AND WEIGHT CAPACITY DATA

Measured Parameter	Front	Rear	Third	Total
Type of Seats	Bucket	Split Bench		
Designated Seating Capacity (DSC)	2	3		5
Capacity Weight (VCW) (kg)				408
Cargo Weight (RCLW) (kg)				68

**DATA SHEET NO. 1 (CONTINUED)
GENERAL TEST AND VEHICLE PARAMETER DATA**

Test Vehicle: 2019 Nissan Murano S AWD 5-Door SUV
 Test Program: NCAP Frontal Barrier Impact Test

NHTSA No.: M20195209
 Test Date: 2/6/2019

VEHICLE TIRE INFORMATION

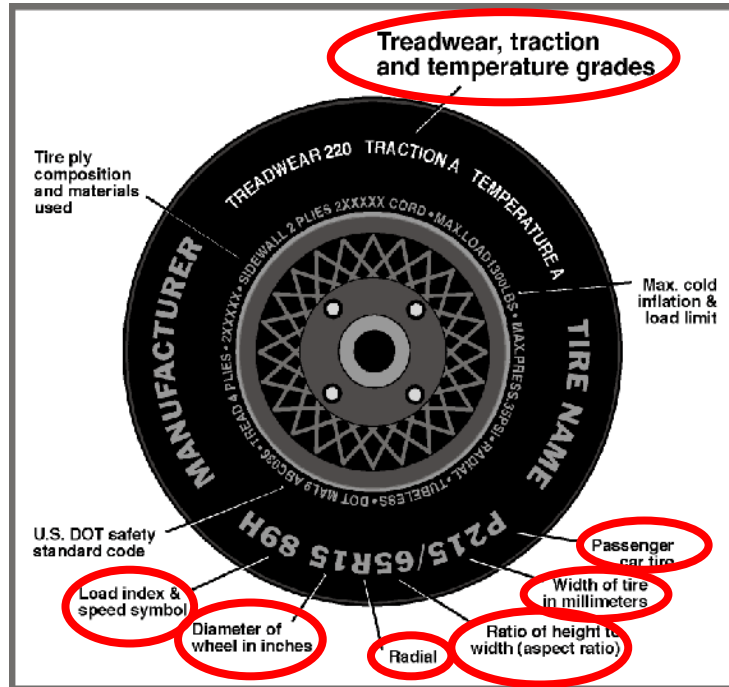

Measured Parameter	Front	Rear
Max. Tire Pressure (kPa)	300	300
Cold Pressure (kPa)	230	230
Recommended Tire Size	235/65R18	235/65R18
Tire Size on Vehicle	235/65R18	235/65R18
Tire Manufacturer	Continental	Continental
Tire Model	CrossContact	CrossContact
Treadwear	480	480
Traction	A	A
Temperature Grade	A	A
Tire Plies Sidewall	2 Polyester	2 Polyester
Tire Plies Body	2 Polyester, 2 Steel, 1 Polyamide	2 Polyester, 2 Steel, 1 Polyamide
Load Index/Speed Symbol	106T	106T
Tire Material	Rubber	Rubber
DOT Safety Code Left	VYLM D3V4 3918	VYLM D3V4 3818
DOT Safety Code Right	VYLM D3V4 3818	VYLM D3V4 3918

**DATA SHEET NO. 1 (CONTINUED)
GENERAL TEST AND VEHICLE PARAMETER DATA**

Test Vehicle: 2019 Nissan Murano S AWD 5-Door SUV
Test Program: NCAP Frontal Barrier Impact Test

NHTSA No.: M20195209
Test Date: 2/6/2019

TEST VEHICLE WEIGHTS

	Units	As Delivered (UVW)			As Tested (ATW)		
		Front	Rear	Total	Front	Rear	Total
Left	kg	520.0	549.0		555.5	567.0	
Right	kg	373.5	346.5		448.5	419.0	
Ratio	%	49.9%	50.1%		50.5%	49.5%	
Totals	kg	893.5	895.5	1789.0	1004.0	986.0	1990.0

TARGET TEST WEIGHT CALCULATION

Measured Parameter	Units	Value
Total Delivered Weight (UVW)	kg	1789.0
Weight of 1 P572E ATD & 1 P572O ATD	kg	141
Rated Cargo/Luggage Weight (RCLW)	kg	68
Calculated Test Vehicle Target Weight (TVTW)	kg	1998.0

TEST VEHICLE ATTITUDES AND CG

	Units	LF	RF	LR	RR	CG (aft of front axle)
As Delivered	mm	827	835	823	821	1418
As Tested	mm	821	826	792	803	1403
Post Test	mm	N/A	N/A	798	793	

GENERAL TEST VEHICLE DATA

Measurement Description	Units	Value
Total Vehicle Wheel Base	mm	2832
Total Vehicle Length at Left Side	mm	4744
Total Vehicle Length at Centerline	mm	4891
Total Vehicle Length at Right Side	mm	4744
Weight of Ballast in Cargo Area	kg	37
Weight of Vehicle Components Removed	kg	35
Amount of Stoddard Solvent in Fuel Tank	L	66.6

List of components removed to meet test weight: None.

List of components removed for instrumentation, data box, and equipment installation: Cargo area cover and divider, jack/tool kit, spare tire, LF and RF underbody plastic.

DATA SHEET NO. 1 (CONTINUED)
GENERAL TEST AND VEHICLE PARAMETER DATA

Test Vehicle: 2019 Nissan Murano S AWD 5-Door SUV
 Test Program: NCAP Frontal Barrier Impact Test

NHTSA No.: M20195209
 Test Date: 2/6/2019

TARGET VEHICLE STRUCTURAL MEASUREMENT

	Elements	Pre-Test (mm)
1	Total Length	4891
2	Total Width	1915
3	Bumper Top Height	640
4	Bumper Bottom Height	505
5	Longitudinal Member Top Height	N/A
6	Distance between Longitudinal Members	840
7	Longitudinal Member Width	50
8	Engine Top Height	950
9	Engine Bottom Height	245
10	Engine and Gearbox Width	786
11	Front Bumper-Engine Distance	500
12	Front Shock Absorber Fixing Height	N/A
13	Bonnet Leading Edge Height	932
14	Front Shock Absorber Fixing Width	N/A
15	Front Bumper – Front Axle Distance	1071
16	Front Axle – A-Pillar Distance	510
17	A-Pillar – B-Pillar Distance	1112
18	B-Pillar – Rear Axle Distance	1165
19	B-Pillar – C-Pillar Distance	658
20	Roof Sill Bottom Height	1550
21	Roof Sill Top Height	1662
22	Floor Sill Bottom Height	336
23	Floor Sill Top Height	440

DATA SHEET NO. 2
SEAT ADJUSTMENT, FUEL SYSTEM, AND STEERING WHEEL DATA

Test Vehicle: 2019 Nissan Murano S AWD 5-Door SUV
 Test Program: NCAP Frontal Barrier Impact Test

NHTSA No.: M20195209
 Test Date: 2/6/2019

NOMINAL DESIGN RIDING POSITION

The driver seat back is positioned as close as possible to the manufacturer’s design angle. For the passenger seat back, seat back is adjusted following Appendix F, “Driver & Passenger Dummy Seating & Positioning Procedures” in the NCAP Test Procedure dated October 2015.

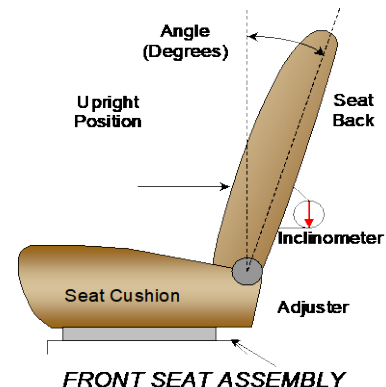

	Degrees
Driver Seat Back Angle	1.6° on outboard headrest post
Passenger Seat Back Angle	1.1° on outboard headrest post

SEAT FORE/AFT POSITIONS

The driver and passenger seat fore/aft positions are adjusted following Appendix F, “Driver & Passenger Dummy Seating & Positioning Procedures” in the NCAP Test Procedure dated October 2015.

	Total Fore/Aft Travel	Placed in Position #
Driver Seat	280 mm / 25 detents (1 st as 1)	141 mm / 10 th detent (1 st as 0)
Passenger Seat	240 mm / 25 detents (1 st as 1)	0 mm / 0 th detent (1 st as 0)

SEAT BELT UPPER ANCHORAGES

The seat belt upper anchorages are positioning following the manufacturer’s specified position as listed in Form 1.

	Total # of Positions	Placed in Position #
Driver Seat	4 (1 st as 1)	0 (1 st as 0)
Passenger Seat	4 (1 st as 1)	0 (1 st as 0)

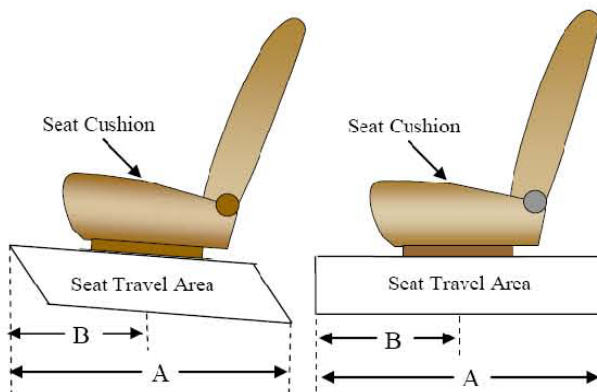

DATA SHEET NO. 2 (CONTINUED)
SEAT ADJUSTMENT, FUEL SYSTEM, AND STEERING WHEEL DATA

Test Vehicle: 2019 Nissan Murano S AWD 5-Door SUV
 Test Program: NCAP Frontal Barrier Impact Test

NHTSA No.: M20195209
 Test Date: 2/6/2019

FUEL TANK CAPACITY DATA

	Liters
Usable Capacity of "Standard Tank"	71.9
Usable Capacity of "Optional Tank"	
92-94% of Usable Capacity	66.1 to 67.6
Actual Amount of Solvent used	66.6
1/3 of Usable Capacity	24.0

FUEL PUMP

Describe the fuel pump type, its behavior, and the location of the fuel filler pipe.

The vehicle is equipped with an electronic fuel pump.
The fuel pump is activated when the ignition is turned on.
The filler neck is located on the driver's side.

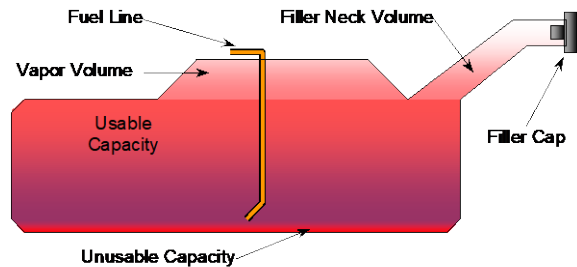

VEHICLE FUEL TANK ASSEMBLY

STEERING COLUMN ADJUSTMENT

Steering wheel and column adjustments are made so that the steering wheel hub is at the geometric center of the locus it describes when moved through its full range of motion. An aluminum plate is placed across the rim of the steering wheel, an inclinometer is placed on the plate and the angle is measured.

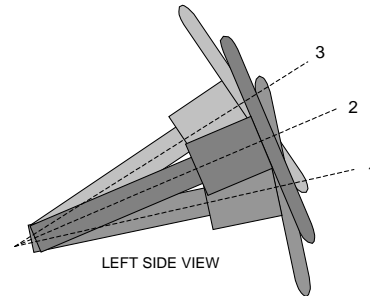

STEERING COLUMN ASSEMBLY

STEERING COLUMN POSITION

	Degrees	Fore/Aft Position (mm)
Lowermost Position 1	67.8	220
Geometric Center Position 2	64.9	200
Uppermost Position 3	62.0	180
Telescoping Steering Wheel Travel		40
Test Position	64.9	200

**DATA SHEET NO. 3
DUMMY LONGITUDINAL CLEARANCE DIMENSIONS**

Test Vehicle: 2019 Nissan Murano S AWD 5-Door SUV
 Test Program: NCAP Frontal Barrier Impact Test

NHTSA No.: M20195209
 Test Date: 2/6/2019

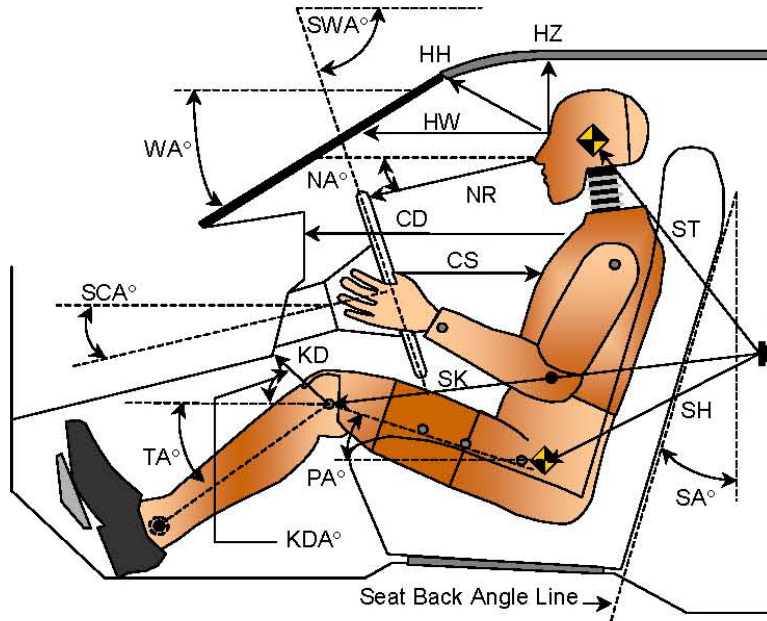

LEFT SIDE VIEW

Code	Measurement Description	Driver		Passenger	
		Length (mm)	Angle (°)	Length (mm)	Angle (°)
WA°	Windshield Angle		20.9		
SWA°	Steering Wheel Angle		64.9		
SCA°	Steering Column Angle		25.1		
SA°	Seat Back Angle		1.6		1.1
HZ	Head to Roof (Z)	208	90	228	90
HH	Head to Header	388	26.3	232	42.8
HW	Head to Windshield	758	0	762	0
NR	Nose to Rim	403	7.0		
CD	Chest to Dash	536		398	
CS	Chest to Steering Hub	305	1.5		
RA	Rim to Abdomen	187	0		
KDL	Left Knee to Dash	149	32.2	82	41.6
KDR	Right Knee to Dash	112	47.6	99	45.0
PA°	Pelvic Angle		24.4		21.9
TA°	Tibia Angle		48.0		56.3
SK	Striker to Knee	620	91.2	694	92.9
ST	Striker to Head	544	12.5	540	26.5
SH	Striker to H-Point	256	116.7	393	100.4

**DATA SHEET NO. 4
DUMMY LATERAL CLEARANCE DIMENSIONS**

Test Vehicle: 2019 Nissan Murano S AWD 5-Door SUV
 Test Program: NCAP Frontal Barrier Impact Test

NHTSA No.: M20195209
 Test Date: 2/6/2019

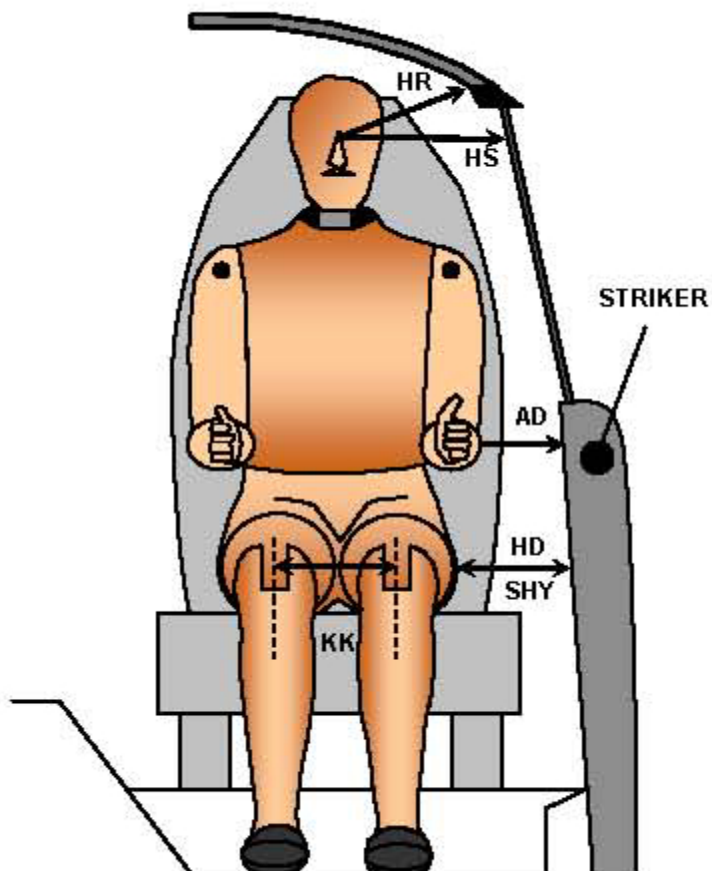

FRONT VIEW OF DUMMY

Code	Measurement Description	Driver	Passenger
		Length (mm)	
AD	Arm to Door	157	94
HD	H-Point to Door	168	176
HR	Head to Side Header	233	271
HS	Head to Side Window	362	381
KK	Knee to Knee	368	230
SHY	Striker to H-Point (Y Direction)	316	342
AA	Ankle to Ankle	367	172

**DATA SHEET NO. 5
SEAT BELT POSITIONING DATA**

Test Vehicle: 2019 Nissan Murano S AWD 5-Door SUV
 Test Program: NCAP Frontal Barrier Impact Test

NHTSA No.: M20195209
 Test Date: 2/6/2019

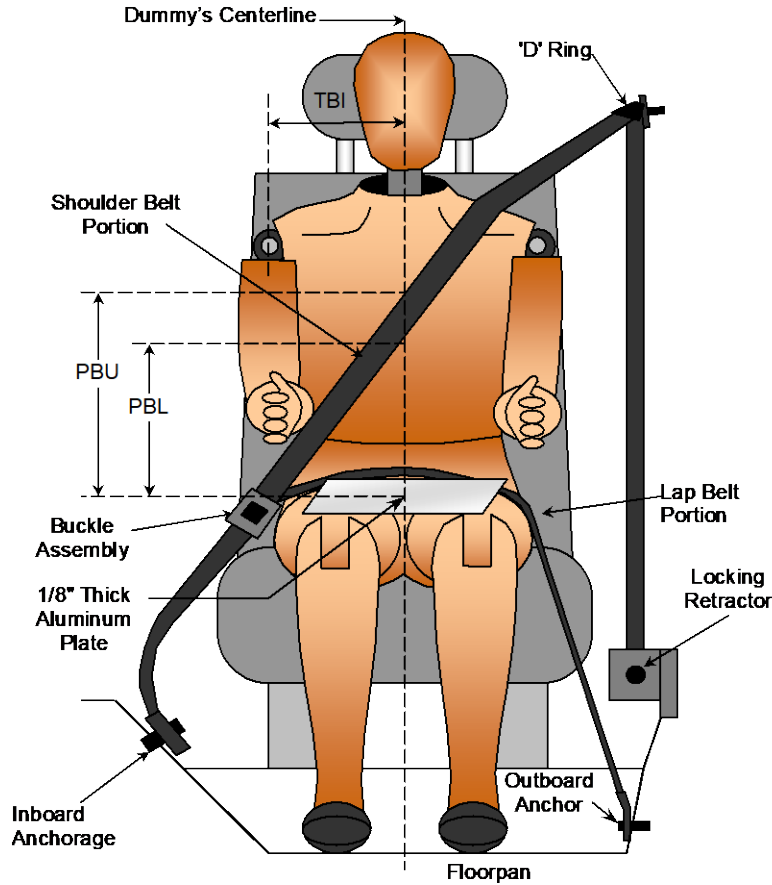

FRONT VIEW OF DUMMY

SEAT BELT POSITIONING MEASUREMENTS

Measurement Description	Units	Driver	Passenger
PBU - Top surface of reference to belt upper edge	mm	355	330
PBL - Top surface of reference to belt lower edge	mm	265	240

BELT LENGTH DATA

Measurement Description	Units	Driver	Passenger
Shoulder Belt Length as measured on ATD	mm	820	915
Lap Belt Length as measured on ATD	mm	650	745
Remainder of belt on reel	mm	580	390
Total Belt Length for Continuous Webbing Systems	mm	2650	2650

**DATA SHEET NO. 6
HIGH-SPEED CAMERA LOCATIONS AND DATA**

Test Vehicle: 2019 Nissan Murano S AWD 5-Door SUV
Test Program: NCAP Frontal Barrier Impact Test

NHTSA No.: M20195209
Test Date: 2/6/2019

CAMERA POSITIONS FOR FRONTAL IMPACTS

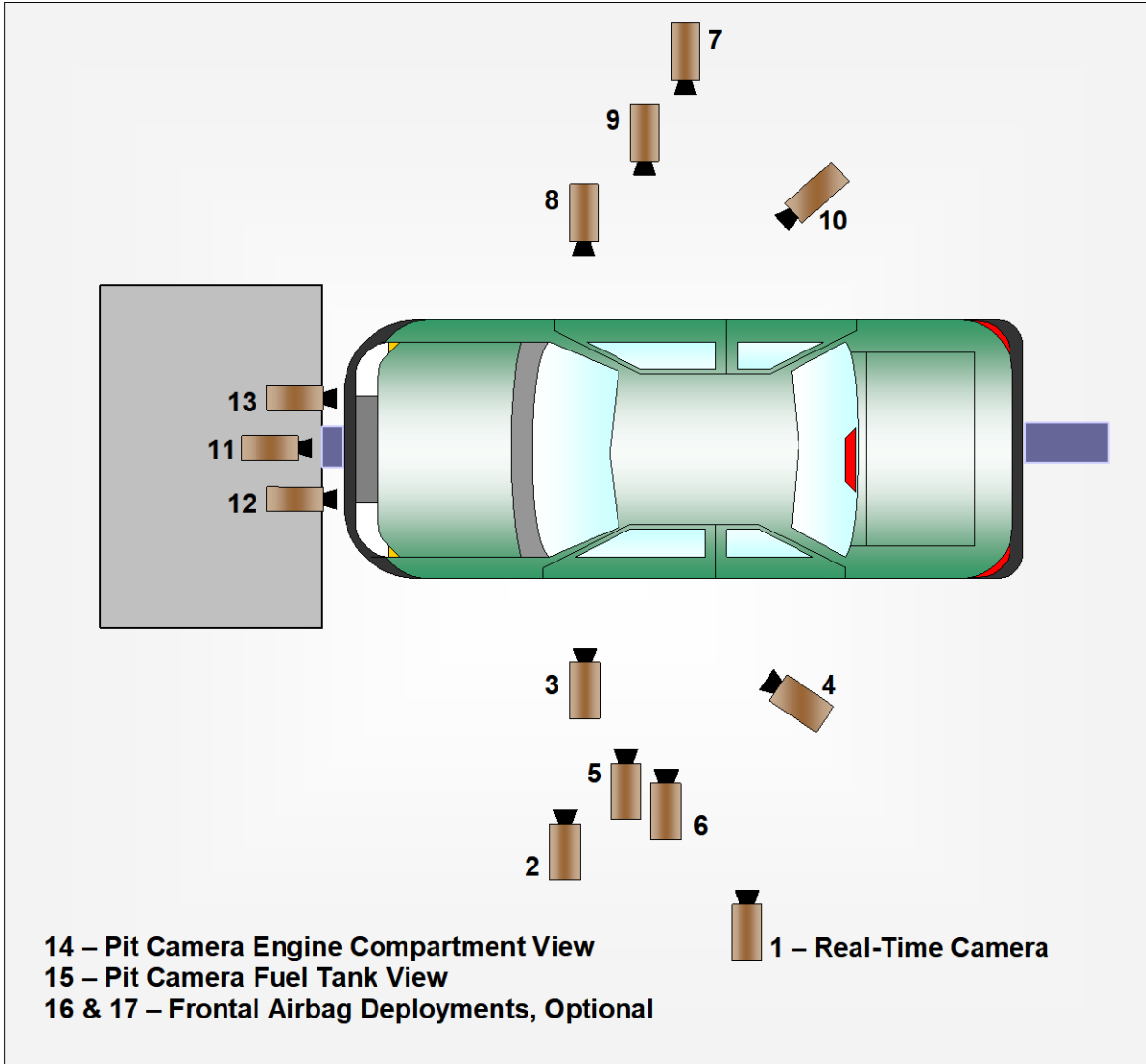

**DATA SHEET NO. 6 (CONTINUED)
CAMERA LOCATIONS AND DATA**

Test Vehicle: 2019 Nissan Murano S AWD 5-Door SUV
Test Program: NCAP Frontal Barrier Impact Test

NHTSA No.: M20195209
Test Date: 2/6/2019

CAMERA LOCATIONS

No.	Camera View	Coordinates (mm)			Lens (mm)	Speed (fps)
		X*	Y*	Z*		
1	Real-Time Left Overall					30
2	Driver Close-Up	-1960	-6490	-2020	50	1000
3	Left Front Half	-1230	-5880	-1390	24	1000
4	Left Angle	-7260	-5760	-2040	75	1000
5	Steering Column - Top					
6	Steering Column - Bottom					
7	Right Overall	-2020	5870	-1330	14	1000
8	Passenger Close-Up	-2020	6880	-2050	50	1000
9	Right Front Half	-1200	5900	-1370	24	1000
10	Right Angle	-7150	5740	-1950	75	1000
11	Windshield	100	0	-2320	16	1000
12	Driver Windshield	120	-370	-2230	25	1000
13	Passenger Windshield	120	370	-2230	25	1000
14	Pit Front	-1060	0	3340	24	1000
15	Pit Rear	-3270	0	3340	24	1000
16	Onboard Driver Side				12	1000
17	Onboard Passenger Side				12	1000
18	Real-Time Pan View					30

***COORDINATES:**

- +X = forward of impact plane
- +Y = right of monorail centerline
- +Z = below ground level

Cameras 5 & 6 were not used for this test.

**DATA SHEET NO. 7
VEHICLE ACCELEROMETER LOCATIONS**

Test Vehicle: 2019 Nissan Murano S AWD 5-Door SUV
 Test Program: NCAP Frontal Barrier Impact Test

NHTSA No.: M20195209
 Test Date: 2/6/2019

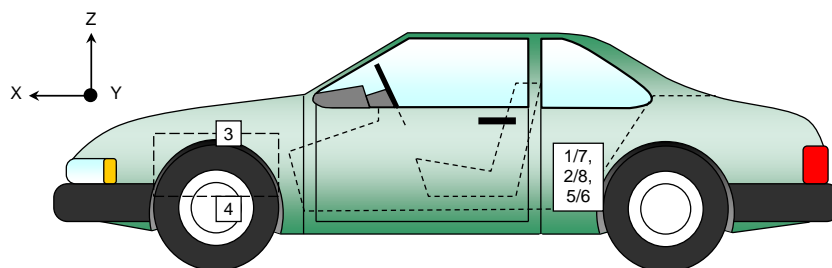
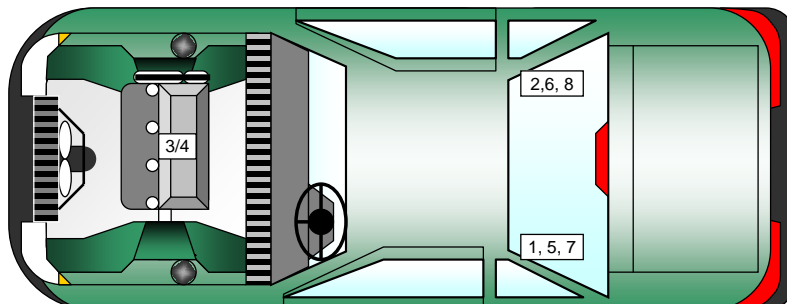

VEHICLE ACCELEROMETER PRE-TEST LOCATIONS

No.	Accelerometer Location	Measurements (mm)		
		X	Y	Z
1	Left Rear Crossmember Accelerometer – X Direction	1810	-340	-358
2	Right Rear Crossmember Accelerometer – X Direction	1810	340	-362
3	Engine Top X	3998	68	-929
4	Engine Bottom X	4153	218	-235
5	Left Rear Crossmember Accelerometer – Z Direction	1810	-370	-358
6	Right Rear Crossmember Accelerometer – Z Direction	1810	370	-362
7	Left Rear Crossmember Accelerometer Redundant – X Direction	1810	-340	-358
8	Right Rear Crossmember Accelerometer Redundant – X Direction	1810	340	-362

Reference Points: X - Rear Surface of Vehicle (+ forward)
 Y - Vehicle Centerline (+ to right)
 Z - Ground Plane (+ down)

DATA SHEET NO. 8
PHOTOGRAPHIC REFERENCE TARGET LOCATIONS

Test Vehicle: 2019 Nissan Murano S AWD 5-Door SUV
 Test Program: NCAP Frontal Barrier Impact Test

NHTSA No.: M20195209
 Test Date: 2/6/2019

Item	Value (mm)
A	392
B	958
C	2505
D	610
E	1776
F	210
G	
H	782
I	1591
J	897
K	897
L	1506
M	782
N	1506
O	897
P	897
Q	1591

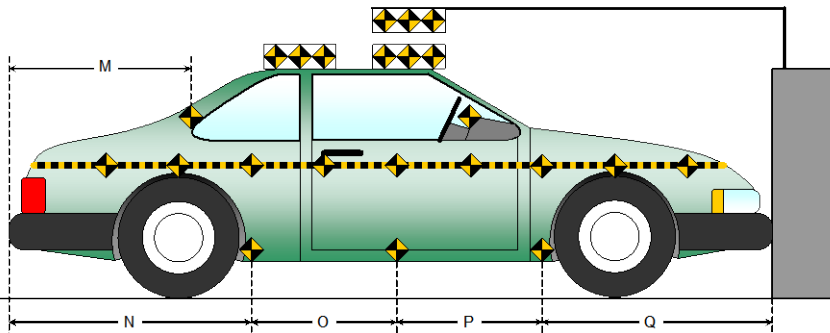
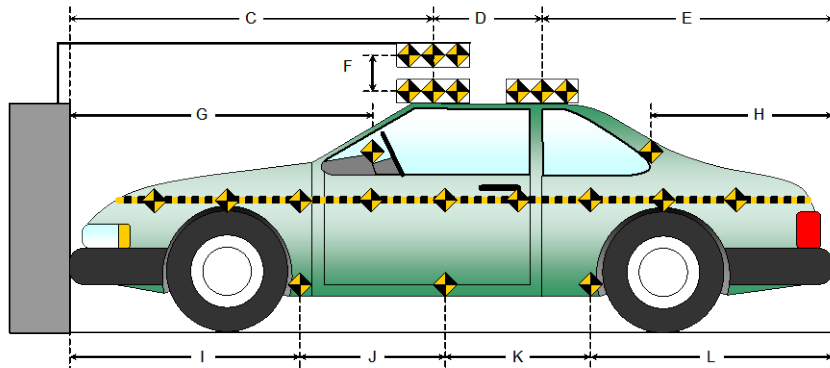
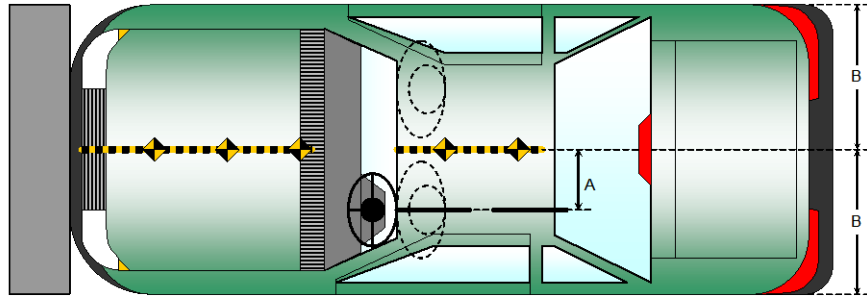

DATA SHEET NO. 9 LOAD CELL LOCATIONS ON FIXED BARRIER

Test Vehicle: 2019 Nissan Murano S AWD 5-Door SUV
 Test Program: NCAP Frontal Barrier Impact Test

NHTSA No.: M20195209
 Test Date: 2/6/2019

Advanced Research Load Cell Barrier

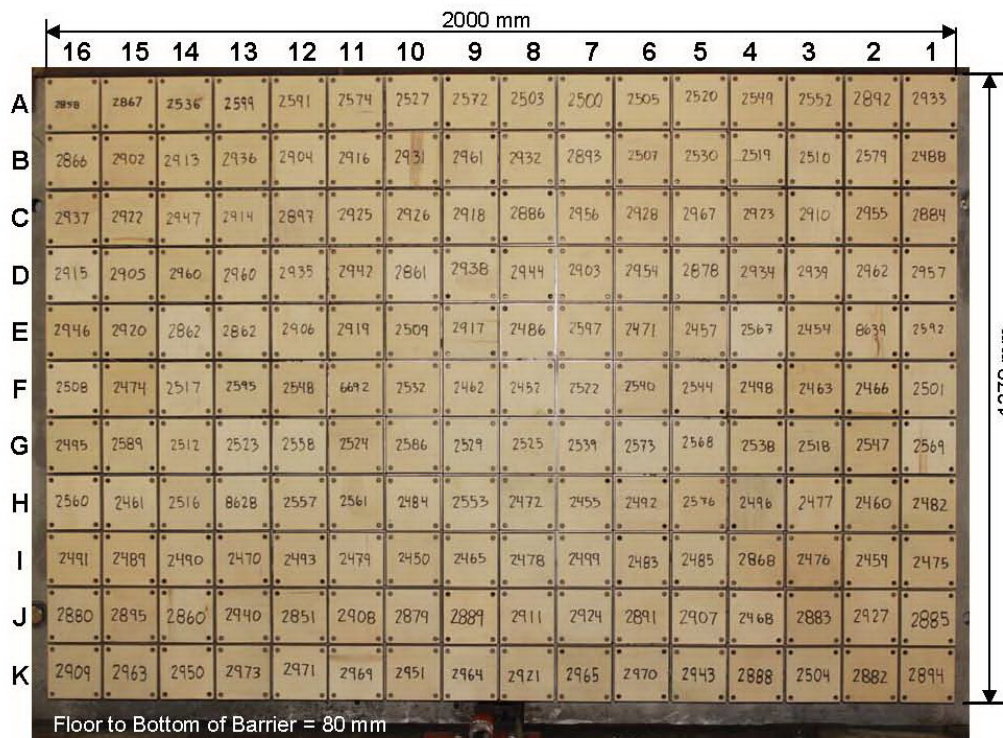

Photo for Reference Only

Centerline

A-16	A-15	A-14	A-13	A-12	A-11	A-10	A-09	A-08	A-07	A-06	A-05	A-04	A-03	A-02	A-01
B-16	B-15	B-14	B-13	B-12	B-11	B-10	B-09	B-08	B-07	B-06	B-05	B-04	B-03	B-02	B-01
C-16	C-15	C-14	C-13	C-12	C-11	C-10	C-09	C-08	C-07	C-06	C-05	C-04	C-03	C-02	C-01
D-16	D-15	D-14	D-13	D-12	D-11	D-10	D-09	D-08	D-07	D-06	D-05	D-04	D-03	D-02	D-01
E-16	E-15	E-14	E-13	E-12	E-11	E-10	E-09	E-08	E-07	E-06	E-05	E-04	E-03	E-02	E-01
F-16	F-15	F-14	F-13	F-12	F-11	F-10	F-09	F-08	F-07	F-06	F-05	F-04	F-03	F-02	F-01
G-16	G-15	G-14	G-13	G-12	G-11	G-10	G-09	G-08	G-07	G-06	G-05	G-04	G-03	G-02	G-01
H-16	H-15	H-14	H-13	H-12	H-11	H-10	H-09	H-08	H-07	H-06	H-05	H-04	H-03	H-02	H-01
I-16	I-15	I-14	I-13	I-12	I-11	I-10	I-09	I-08	I-07	I-06	I-05	I-04	I-03	I-02	I-01
J-16	J-15	J-14	J-13	J-12	J-11	J-10	J-09	J-08	J-07	J-06	J-05	J-04	J-03	J-02	J-01
K-16	K-15	K-14	K-13	K-12	K-11	K-10	K-09	K-08	K-07	K-06	K-05	K-04	K-03	K-02	K-01

Load Cells are 121 mm x 121 mm with a 7 mm gap in between each load cell.

DATA SHEET NO. 10
TEST VEHICLE SUMMARY OF RESULTS

Test Vehicle: 2019 Nissan Murano S AWD 5-Door SUV
Test Program: NCAP Frontal Barrier Impact Test

NHTSA No.: M20195209
Test Date: 2/6/2019

INSTRUMENTATION

Driver Dummy Data Channels	49
Passenger Dummy Data Channels	49
Vehicle Structure Accelerometers	8
Barrier Channels	528
Total	634

CAMERA COVERAGE

High-Speed Vehicle Onboard	2
High-Speed Offboard	12
Real-Time	2
Total	16

**DATA SHEET NO. 11
POST-TEST OBSERVATIONS**

Test Vehicle: 2019 Nissan Murano S AWD 5-Door SUV
 Test Program: NCAP Frontal Barrier Impact Test

NHTSA No.: M20195209
 Test Date: 2/6/2019

TEST DUMMY INFORMATION AND CONTACT LOCATIONS

Description	Driver	Passenger
Dummy Type / Serial No.	HIII 50% / 351	HIII 5% / 138
Head Contact	Frontal Airbag, Headrest	Frontal Airbag, Headrest
Upper Torso Contact	None	None
Lower Torso Contact	None	None
Left Knee Contact	Knee Airbag	Knee Airbag
Right Knee Contact	Knee Airbag	Knee Airbag

DOOR OPENING AND SEAT TRACK INFORMATION

Description	Driver	Passenger
Locked/Unlocked Doors	Doors were locked	Doors were locked
Front Door Opening	Door remained closed and latched; Door opened without tools	Door remained closed and latched; Door opened without tools
Rear Door Opening	Door remained closed and latched; Door opened without tools	Door remained closed and latched; Door opened without tools
Seat Track Shift (mm)	0	0
Seat Back Failure	None	None

POST TEST STRUCTURAL OBSERVATIONS

Critical Areas of Performance	Observations and Conclusions
Windshield Damage	Cracked
Window Damage	None
Other Notable Effects	None

VEHICLE REBOUND FROM BARRIER

Measured Parameter	Units	Value
Left Side	mm	1759
Center	mm	1793
Right Side	mm	1875
Average	mm	1809

SUPPLEMENTAL RESTRAINT SYSTEM INFORMATION

Restraint Type	Driver (Occupant 1)		Passenger (Occupant 2)	
	Mounted	Deployed	Mounted	Deployed
Frontal Airbag	Yes	Yes	Yes	Yes
Curtain Side Airbag	Yes	Yes	Yes	Yes
Torso/Pelvis Side Airbag	Yes	No	Yes	No
Knee Airbag	Yes	Yes	Yes	Yes
Seat Belt Pretensioner	Yes	Yes	Yes	Yes
Seat Belt Load Limiter	Yes		Yes	

DATA SHEET NO. 12 VEHICLE PROFILE MEASUREMENTS

Test Vehicle: 2019 Nissan Murano S AWD 5-Door SUV
 Test Program: NCAP Frontal Barrier Impact Test

NHTSA No.: M20195209
 Test Date: 2/6/2019

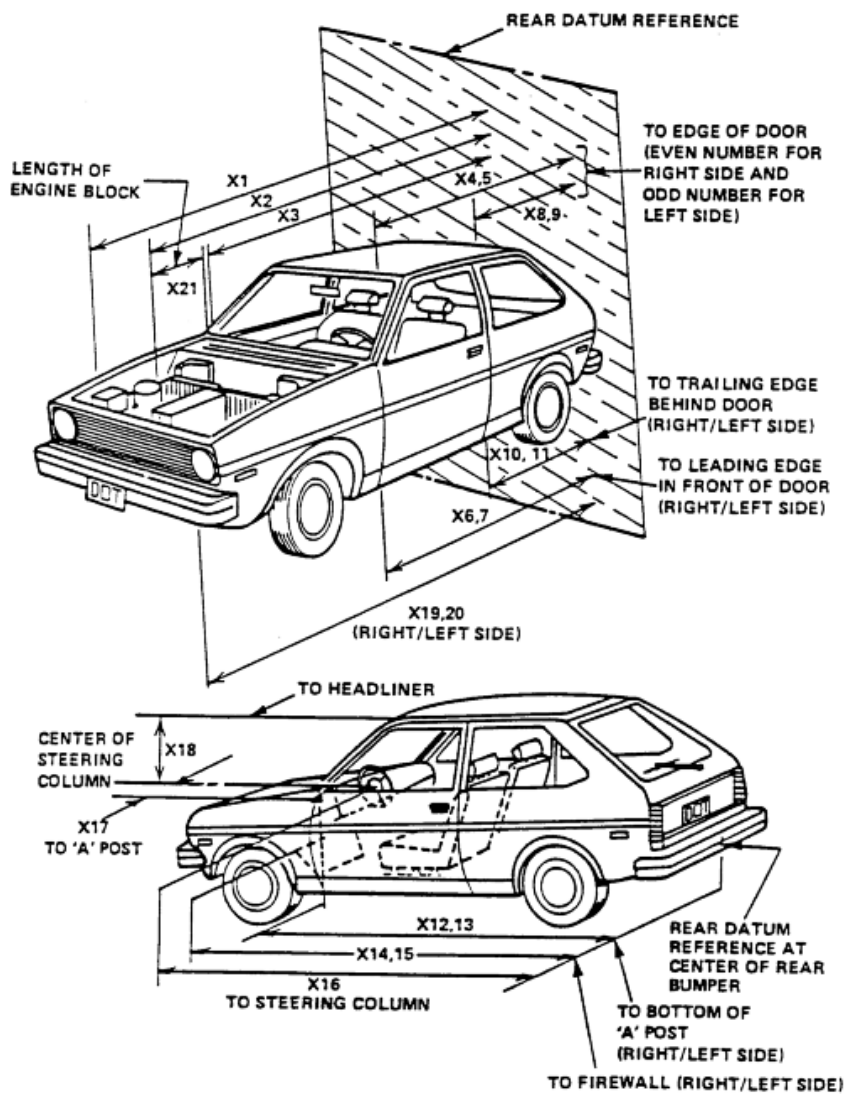

**DATA SHEET NO. 12 (CONTINUED)
VEHICLE PROFILE MEASUREMENTS**

Test Vehicle: 2019 Nissan Murano S AWD 5-Door SUV
Test Program: NCAP Frontal Barrier Impact Test

NHTSA No.: M20195209
Test Date: 2/6/2019

RSOV (Rear Surface of Vehicle)

No.	Measurement Description	Units	Pre-Test	Post-Test	Difference
1	Total Length of Vehicle at Centerline	mm	4891	4416	475
2	RSOV to Front of Engine	mm	4310	4065	245
3	RSOV to Firewall	mm	3885	3784	101
4	RSOV to Upper Leading Edge of Right Door	mm	3281	3265	16
5	RSOV to Upper Leading Edge of Left Door	mm	3281	3279	2
6	RSOV to Lower Leading Edge of Right Door	mm	3259	3248	11
7	RSOV to Lower Leading Edge of Left Door	mm	3259	3245	14
8	RSOV to Upper Trailing Edge of Right Door	mm	2132	2126	6
9	RSOV to Upper Trailing Edge of Left Door	mm	2132	2128	4
10	RSOV to Lower Trailing Edge of Right Door	mm	2166	2151	15
11	RSOV to Lower Trailing Edge of Left Door	mm	2166	2156	10
12	RSOV to Bottom of "A" Post of Right Side	mm	3273	3265	8
13	RSOV to Bottom of "A" Post of Left Side	mm	3271	3262	9
14	RSOV to Firewall, Right Side	mm	3760	3606	154
15	RSOV to Firewall, Left Side	mm	3758	3721	37
16	RSOV to Steering Column	mm	2821	2809	12
17	Center of Steering Column to "A" Post	mm	375	400	-25
18	Center of Steering Column to Headliner	mm	408	463	-55
19	RSOV to Right Side of Front Bumper	mm	4744	4373	371
20	RSOV to Left Side of Front Bumper	mm	4744	4332	412
21	Length of Engine Block	mm	610	610	0
RD	RSOV to Right Side of Dash Panel	mm	3061	3044	17
CD	RSOV to Center of Dash Panel	mm	3086	3085	1
LD	RSOV to Left Side of Dash Panel	mm	3061	3041	20

DATA SHEET NO. 13
ACCIDENT INVESTIGATION DIVISION DATA

Test Vehicle: 2019 Nissan Murano S AWD 5-Door SUV
Test Program: NCAP Frontal Barrier Impact Test

NHTSA No.: M20195209
Test Date: 2/6/2019

VEHICLE INFORMATION

VIN: 5N1AZ2MS2KN106548 Wheelbase (mm): 2832
Vehicle Size Category: MPV Test Weight (kg): 1990.0

ACCELEROMETER DATA

Accelerometer Locations: As per measurements on Page 15
Cal. Procedure/Interval: MGA procedure / 6 month
Integration Algorithm: Trapezoidal
Linearity: > 99%
Impact Velocity (km/h): 56.13
Velocity Change (km/h): 66.4
Time of Separation (msec): 77

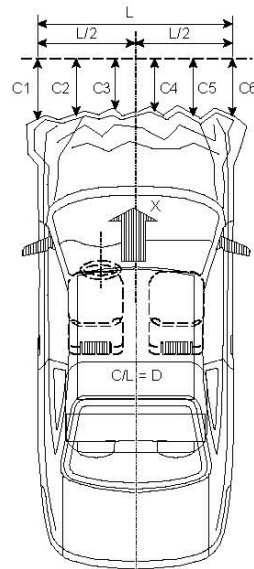

CRUSH PROFILE

Collision Deformation Classification: 12FDEW2
Midpoint of Damage: Centerline
Damage Region Length (mm): 1230
Impact Mode: Frontal

No.	Measurement Description	Units	Pre-Test	Post-Test	Difference
C1	Crush zone 1 at left side	mm	4744	4332	412
C2	Crush zone 2 at left side	mm	4854	4396	458
C3	Crush zone 3 at left side	mm	4855	4380	475
C4	Crush zone 4 at right side	mm	4855	4372	483
C5	Crush zone 5 at right side	mm	4854	4346	508
C6	Crush zone 6 at right side	mm	4744	4373	371
L	C1 TO C6	mm	1230	1213	17

**DATA SHEET NO. 14
VEHICLE INTRUSION MEASUREMENTS**

Test Vehicle: 2019 Nissan Murano S AWD 5-Door SUV
 Test Program: NCAP Frontal Barrier Impact Test

NHTSA No.: M20195209
 Test Date: 2/6/2019

DOOR OPENING WIDTH

Item	Description	Units	Pre-Test	Post-Test	Difference
A	Left Side Upper	mm	1032	1032	0
B	Left Side Lower	mm	996	996	0
D	Right Side Upper	mm	1033	1033	0
E	Right Side Lower	mm	995	995	0

WHEELBASE MEASUREMENTS

Item	Description	Units	Pre-Test	Post-Test	Difference
C	Left Side Wheelbase	mm	2832	2805	27
F	Right Side Wheelbase	mm	2832	2806	26

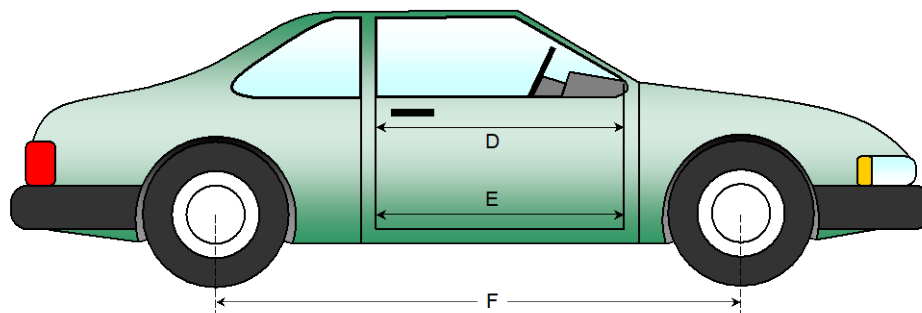
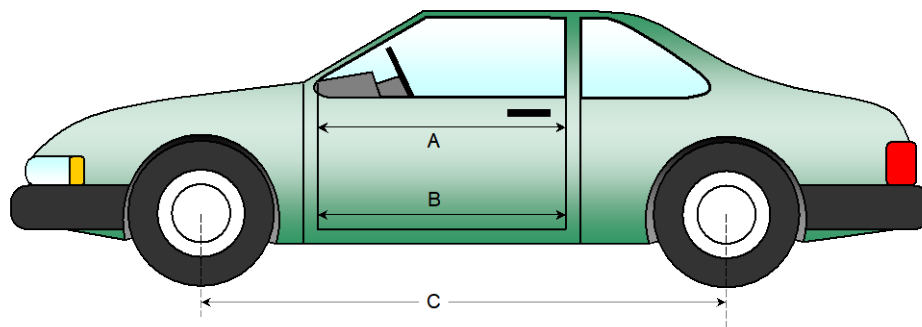

**DATA SHEET NO. 14 (CONTINUED)
VEHICLE INTRUSION MEASUREMENTS**

Test Vehicle: 2019 Nissan Murano S AWD 5-Door SUV
 Test Program: NCAP Frontal Barrier Impact Test

NHTSA No.: M20195209
 Test Date: 2/6/2019

DRIVER COMPARTMENT INTRUSION

Item	Description	Units	Pre-Test	Post-Test	Difference
AB	Door Opening (Inside Window Jam)	mm	886	886	0
CX	Left Knee Bolster to X	mm	337	330	7
DX	Right Knee Bolster to X	mm	347	335	12
EX	Brake Pedal to X	mm	567	505	62
FX	Foot Rest to X	mm	530	526	4
GX	Center of Steering Column Wheel Hub to X	mm	72	80	-8

X = Front of Seat Track (stationary)

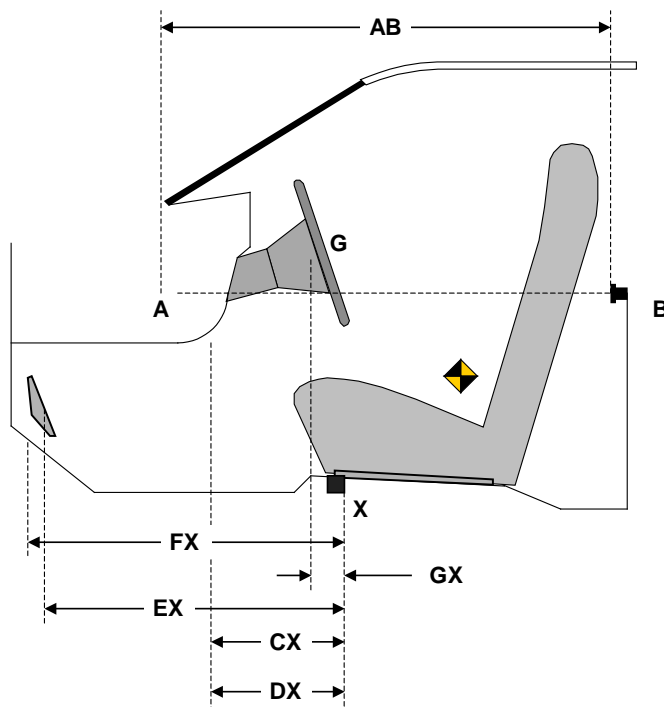

DRIVER COMPARTMENT

DATA SHEET NO. 15
SUMMARY OF FMVSS 212, FMVSS 219 (PARTIAL) DATA, AND 301 DATA

Test Vehicle: 2019 Nissan Murano S AWD 5-Door SUV
 Test Program: NCAP Frontal Barrier Impact Test

NHTSA No.: M20195209
 Test Date: 2/6/2019

Windshield Mounting Details:

Windshield glass is secured to the vehicle frame with a rubber trim and glue.

The standard requires that the post-test retention measurement be a minimum of 75 percent of the pre-test total periphery measurement for vehicles not equipped with occupant passive restraints and 50 percent for each side of the windshield for vehicles which are equipped with occupant passive restraints.

Temperature of windshield molding during test: 21.1° C.

WINDSHIELD PERIPHERY MEASUREMENTS

Measurement	Pre-Test (mm)	Post-Test (mm)	% of Retention
Left Side	2308	2308	100.0
Right Side	2308	2308	100.0
Total	4616	4616	100.0

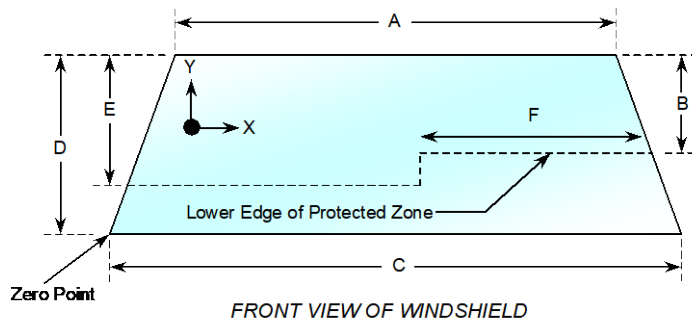

Item	Units	Value
A	mm	1278
B	mm	534
C	mm	1398
D	mm	970
E	mm	535
F	mm	405

AREA OF PROTECTED ZONE FAILURES - NONE

A. Provide coordinates of the area that the protected zone was penetrated more than 0.25 inches by a vehicle component other than one that is normally in contact with the windshield. **None**

X	Y

B. Provide coordinates of the area beneath the protected zone that the inner surface of the windshield was penetrated by a vehicle component. **None**

X	Y

DATA SHEET NO. 15 (CONTINUED)
SUMMARY OF FMVSS 212, FMVSS 219 (PARTIAL), AND 301 DATA

Test Vehicle: 2019 Nissan Murano S AWD 5-Door SUV
Test Program: NCAP Frontal Barrier Impact Test

NHTSA No.: M20195209
Test Date: 2/6/2019

FMVSS 301 FUEL SYSTEM INTEGRITY POST IMPACT DATA

Temperature at Time of Impact: 21.1°C

Test Time: 9:56 a.m.

- A. From impact until vehicle motion ceases: 0 oz.
(Maximum allowable = 1 oz.)
- B. For the 5 minute period after motion ceases: 0 oz.
(Maximum allowable = 5 oz.)
- C. For the following 25 minutes: 0 oz.
(Maximum allowable = 1 oz./minute)
- D. Spillage: None

DATA SHEET NO. 16
FMVSS 301 STATIC ROLLOVER RESULTS

Test Vehicle: 2019 Nissan Murano S AWD 5-Door SUV
Test Program: NCAP Frontal Barrier Impact Test

NHTSA No.: M20195209
Test Date: 2/6/2019

1. The specified fixture rollover rate for each 90° of rotation is 60 to 180 seconds.
2. The position hold time at each position is 300 seconds (minimum).
3. Details of Stoddard Solvent spillage: **None**

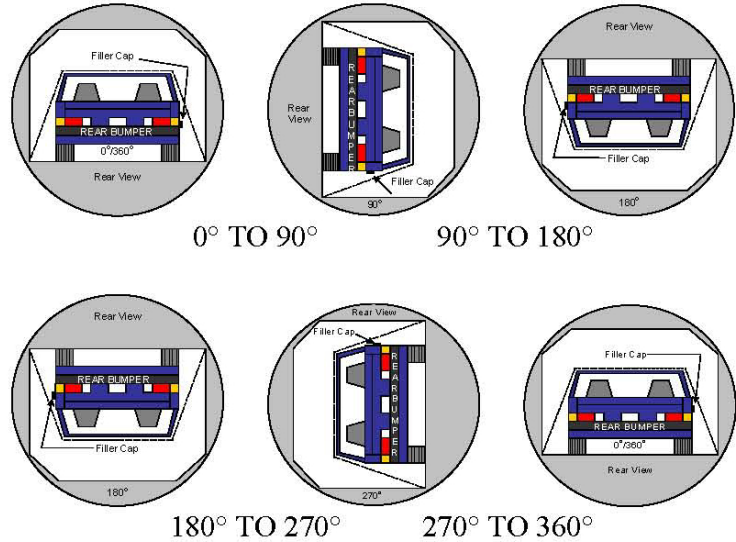

SOLVENT COLLECTION TIME TABLE IN SECONDS

Test Phase	Rotation Time	Hold Time	Total Time
0° to 90°	111	300	411
90° to 180°	109	300	409
180° to 270°	109	300	409
270° to 360°	111	300	411

FMVSS 301 SPILLAGE TABLE (units in ounces)

Test Phase	First 5 Minutes	Sixth Minute	Seventh Minute	Eight Minute
0° to 90°	0	0	0	0
90° to 180°	0	0	0	0
180° to 270°	0	0	0	0
270° to 360°	0	0	0	0

SOLVENT SPILLAGE LOCATION TABLE

Test Phase	Spillage Location
0° to 90°	
90° to 180°	
180° to 270°	
270° to 360°	

**DATA SHEET NO. 17
DUMMY/VEHICLE TEMPERATURE STABILIZATION DATA**

Test Vehicle: 2019 Nissan Murano S AWD 5-Door SUV
 Test Program: NCAP Frontal Barrier Impact Test

NHTSA No.: M20195209
 Test Date: 2/6/2019

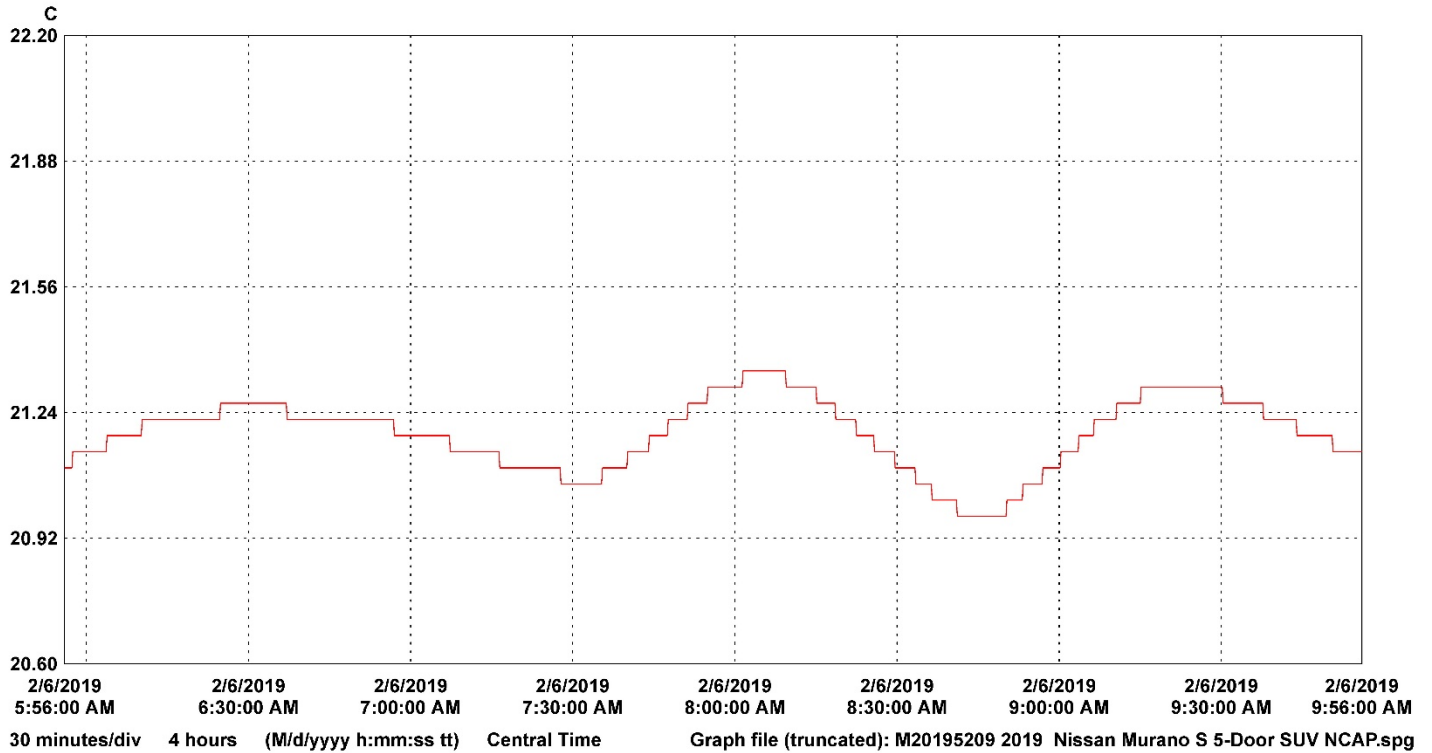

LN	Serial #	Description	CH	Value	Maximum	Average	Minimum	Units	CH description	Logger file
1	12032257	VSC_Prep_Room 1	1	21.35	21.19	20.98	C	Temperature	12032257_VSC_Prep_Room.spl	

**APPENDIX A
PHOTOGRAPHS**

TABLE OF PHOTOGRAPHS

		<u>Page No.</u>
Photo No. 001	Load Cell Location	A-1
Photo No. 002	Pre-Test Load Cell Wall	A-1
Photo No. 003	Post-Test Load Cell Wall	A-2
Photo No. 004	Manufacturer's Label	A-2
Photo No. 005	Tire Placard	A-3
Photo No. 006	2019 Nissan Murano S AWD 5-Door SUV Frontal As Delivered	A-3
Photo No. 007	Left Rear 3-4 View, As Received	A-4
Photo No. 008	Pre-Test Front View of Test Vehicle	A-4
Photo No. 009	Post-Test Front View of Test Vehicle	A-5
Photo No. 010	Pre-Test Left View of Test Vehicle	A-5
Photo No. 011	Post-Test Left View of Test Vehicle	A-6
Photo No. 012	Pre-Test Right View of Test Vehicle	A-6
Photo No. 013	Post-Test Right View of Test Vehicle	A-7
Photo No. 014	Pre-Test Right Front 3-4 View	A-7
Photo No. 015	Post-Test Right Front 3-4 View	A-8
Photo No. 016	Pre-Test Left Rear 3-4 View	A-8
Photo No. 017	Post-Test Left Rear 3-4 View	A-9
Photo No. 018	Pre-Test Windshield View	A-9
Photo No. 019	Post-Test Windshield View	A-10
Photo No. 020	Pre-Test Engine Compartment View	A-10
Photo No. 021	Post-Test Engine Compartment View	A-11
Photo No. 022	Pre-Test Fuel Filler Cap View	A-11
Photo No. 023	Post-Test Fuel Filler Cap View	A-12
Photo No. 024	Pre-Test Front Underbody View	A-12
Photo No. 025	Post-Test Front Underbody View	A-13
Photo No. 026	Pre-Test Rear Underbody View	A-13
Photo No. 027	Post-Test Rear Underbody View	A-14
Photo No. 028	Pre-Test Dummy Cable Routing	A-14
Photo No. 029	Post-Test Dummy Cable Routing	A-15
Photo No. 030	Pre-Test Driver Dummy Front View	A-15

		<u>Page No.</u>
Photo No. 031	Post-Test Driver Dummy Front View	A-16
Photo No. 032	Pre-Test Driver Dummy Window View	A-16
Photo No. 033	Post-Test Driver Dummy Window View	A-17
Photo No. 034	Pre-Test Driver Dummy and Vehicle Interior (Door Open)	A-17
Photo No. 035	Post-Test Driver Dummy and Vehicle Interior (Door Open)	A-18
Photo No. 036	Pre-Test Driver's Seat Fore-Aft Markings	A-18
Photo No. 037	Post-Test Driver's Seat Fore-Aft Markings	A-19
Photo No. 038	Pre-Test View of Belt Anchorage for Driver Dummy	A-19
Photo No. 039	Post-Test View of Belt Anchorage for Driver Dummy	A-20
Photo No. 040	Pre-Test Driver Dummy Feet	A-20
Photo No. 041	Post-Test Driver Dummy Feet	A-21
Photo No. 042	Pre-Test Driver's Side Knee Bolster (without dummy)	A-21
Photo No. 043	Post-Test Driver's Side Knee Bolster (without dummy)	A-22
Photo No. 044	Pre-Test Driver's Side Floorpan	A-22
Photo No. 045	Post-Test Driver's Side Floorpan	A-23
Photo No. 046	Post-Test Driver Dummy Face	A-23
Photo No. 047	Post-Test Driver Dummy Contact with Airbag	A-24
Photo No. 048	Post-Test Driver Dummy Contact with Headrest	A-24
Photo No. 049	Pre-Test View of the Steering Wheel	A-25
Photo No. 050	Post-Test View of the Steering Wheel	A-25
Photo No. 051	Pre-Test Passenger Dummy Front View	A-26
Photo No. 052	Post-Test Passenger Dummy Front View	A-26
Photo No. 053	Pre-Test Passenger Dummy Window View	A-27
Photo No. 054	Post-Test Passenger Dummy Window View	A-27
Photo No. 055	Pre-Test Passenger Dummy and Vehicle Interior (Door Open)	A-28
Photo No. 056	Post-Test Passenger Dummy and Vehicle Interior (Door Open)	A-28
Photo No. 057	Pre-Test Passenger's Seat Fore-Aft Markings	A-29
Photo No. 058	Post-Test Passenger's Seat Fore-Aft Markings	A-29
Photo No. 059	Pre-Test View of Belt Anchorage for Passenger Dummy	A-30
Photo No. 060	Post-Test View of Belt Anchorage for Passenger Dummy	A-30

		<u>Page No.</u>
Photo No. 061	Pre-Test Passenger Dummy Feet	A-31
Photo No. 062	Post-Test Passenger Dummy Feet	A-31
Photo No. 063	Pre-Test Passenger's Side Knee Bolster (without dummy)	A-32
Photo No. 064	Post-Test Passenger's Side Knee Bolster (without dummy)	A-32
Photo No. 065	Pre-Test Passenger's Side Floorpan	A-33
Photo No. 066	Post-Test Passenger's Side Floorpan	A-33
Photo No. 067	Post-Test Passenger Dummy Face	A-34
Photo No. 068	Post-Test Passenger Dummy Contact with Airbag	A-34
Photo No. 069	Post-Test Passenger Dummy Contact with Headrest	A-35
Photo No. 070	Ballast Installed in Vehicle	A-35
Photo No. 071	Post-Test Stoddard Solvent Spillage Location View	A-36
Photo No. 072	Post-Test Speed Trap Read-Out	A-36
Photo No. 073	Vehicle at 0 Degree on Static Rollover Device	A-37
Photo No. 074	Vehicle at 90 Degrees on Static Rollover Device	A-37
Photo No. 075	Vehicle at 180 Degrees on Static Rollover Device	A-38
Photo No. 076	Vehicle at 270 Degrees on Static Rollover Device	A-38
Photo No. 077	Vehicle at 360 Degrees on Static Rollover Device	A-39
Photo No. 078	2019 Nissan Murano S AWD 5-Door SUV Frontal Impact Event	A-39
Photo No. 079	Monroney Label Photograph	A-40

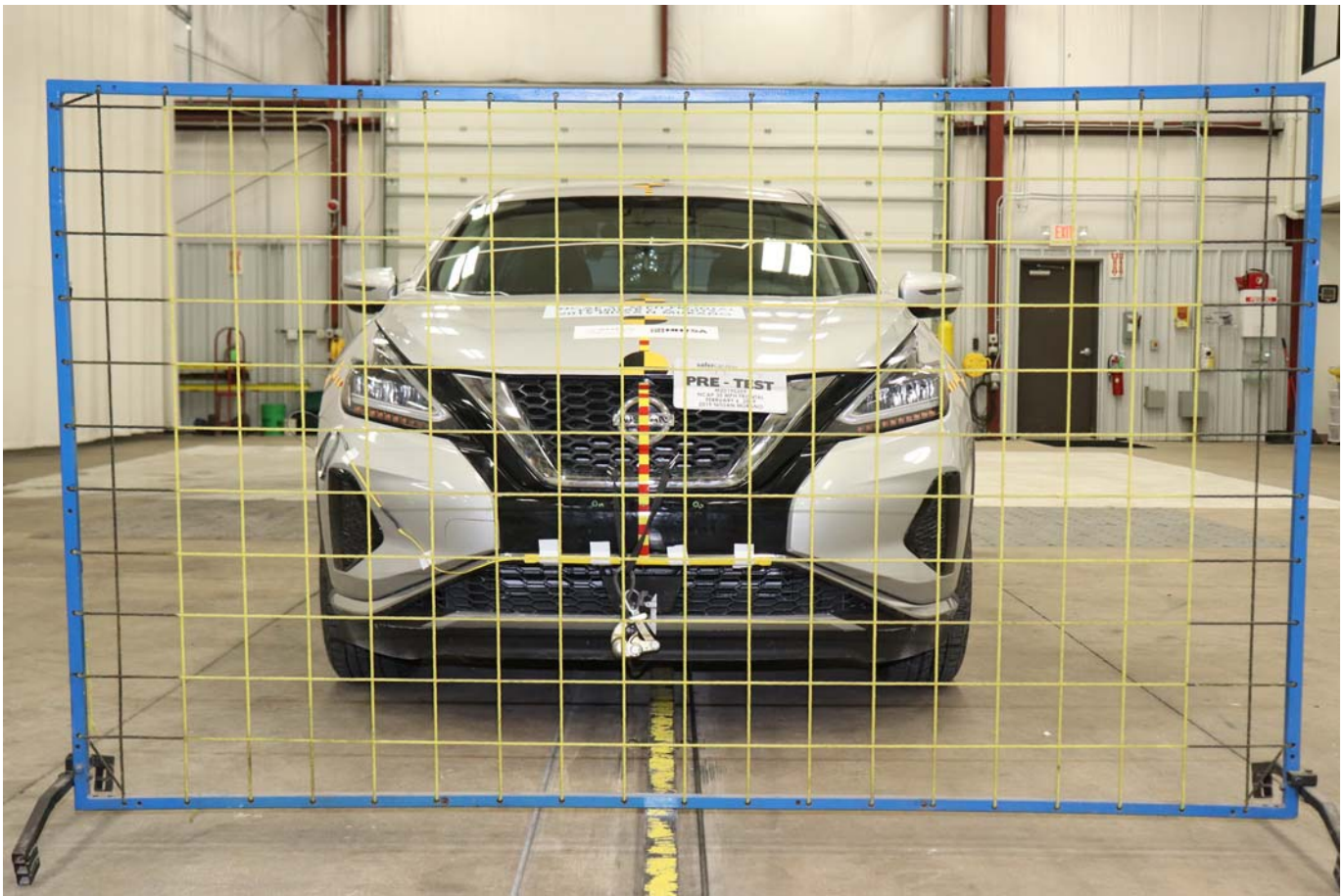

Photo No. 001 - Load Cell Location



Photo No. 002 - Pre-Test Load Cell Wall



Photo No. 003 - Post-Test Load Cell Wall

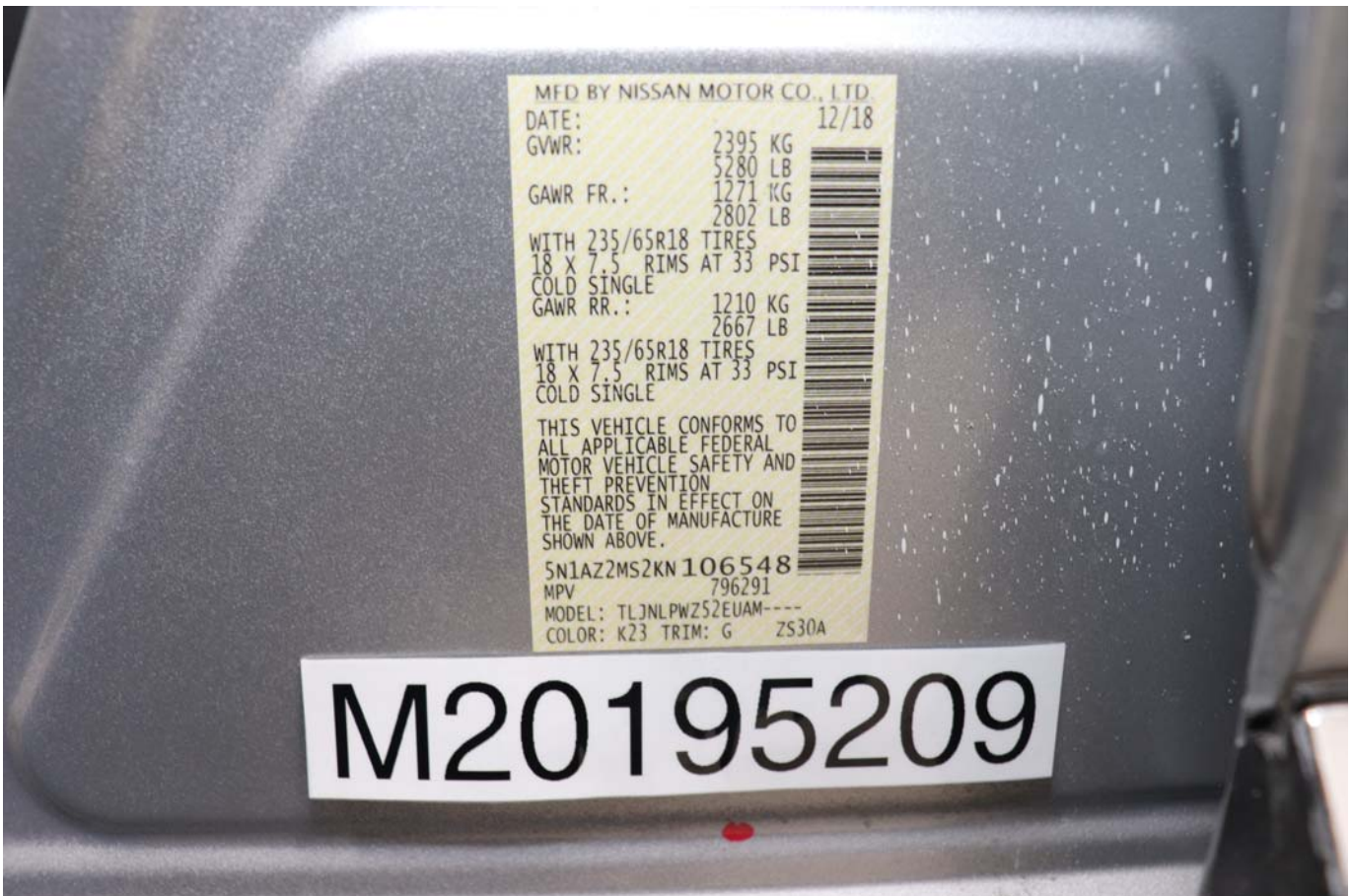

Photo No. 004 - Manufacturer Label



Photo No. 005 - Tire Placard



Photo No. 006 - 2019 Nissan Murano S AWD 5-Door SUV Frontal As Delivered



Photo No. 007 - Left Rear 3-4 View, As Received

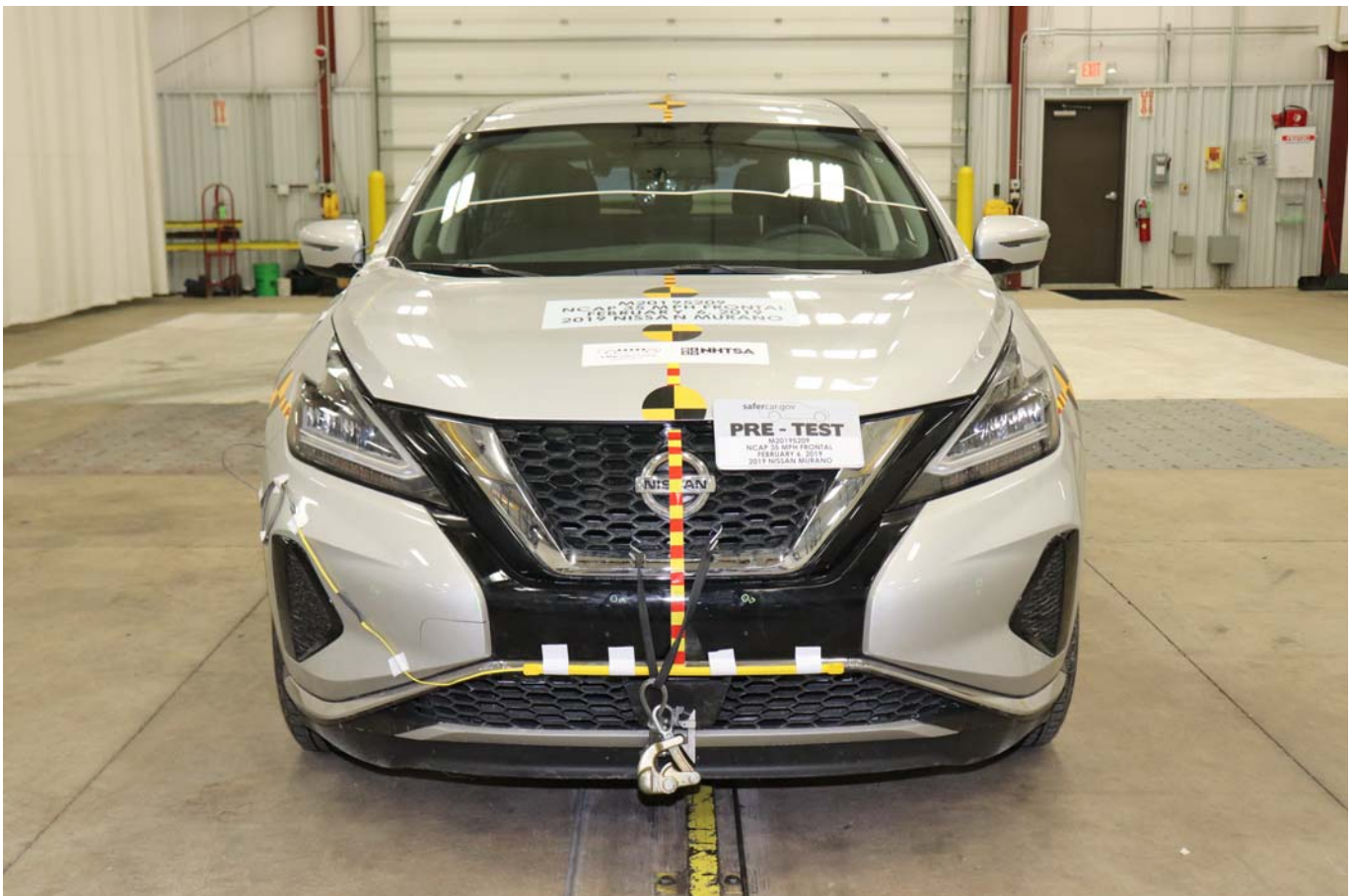

Photo No. 008 - Pre-Test Front View of Test Vehicle

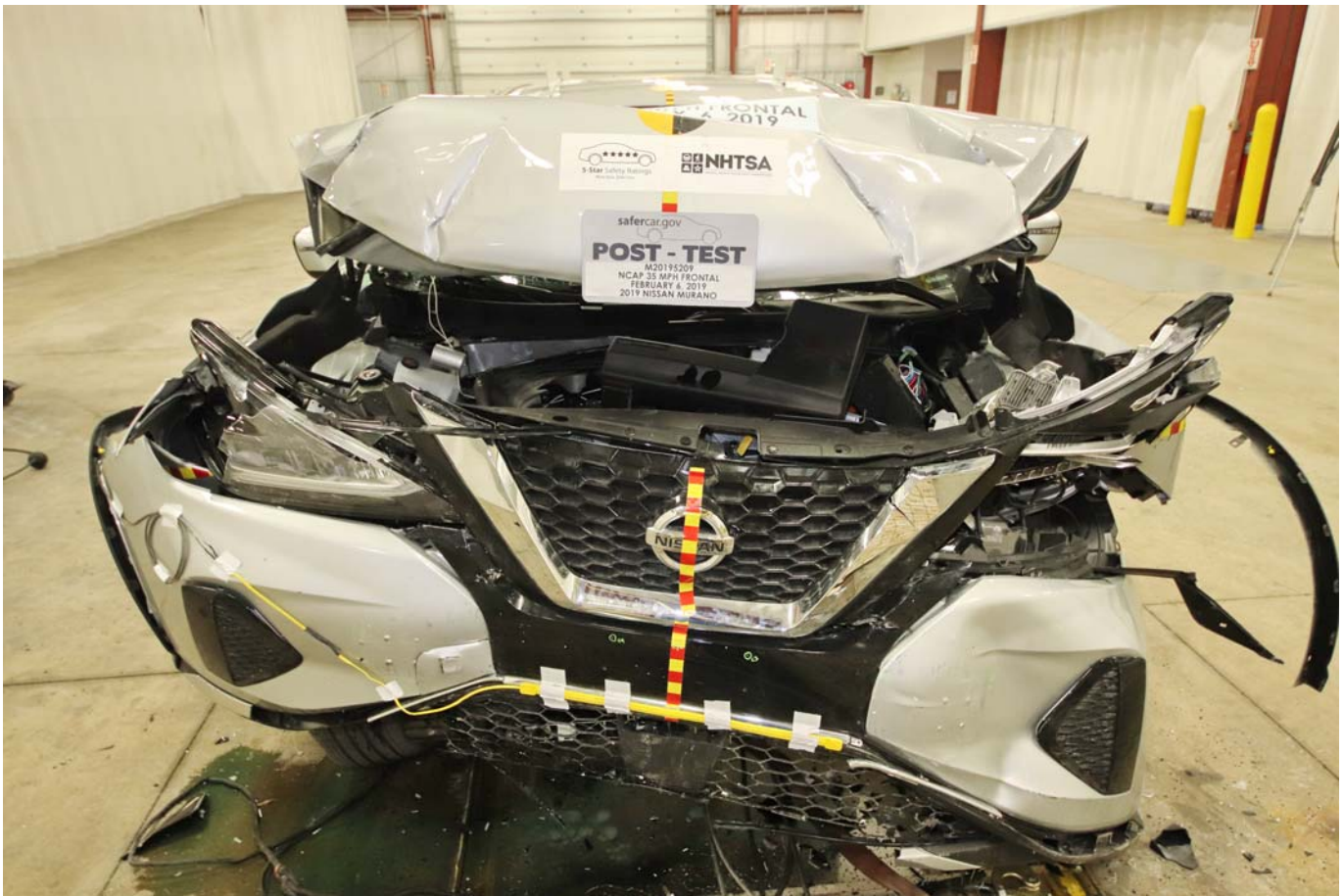

Photo No. 009 - Post-Test Front View of Test Vehicle

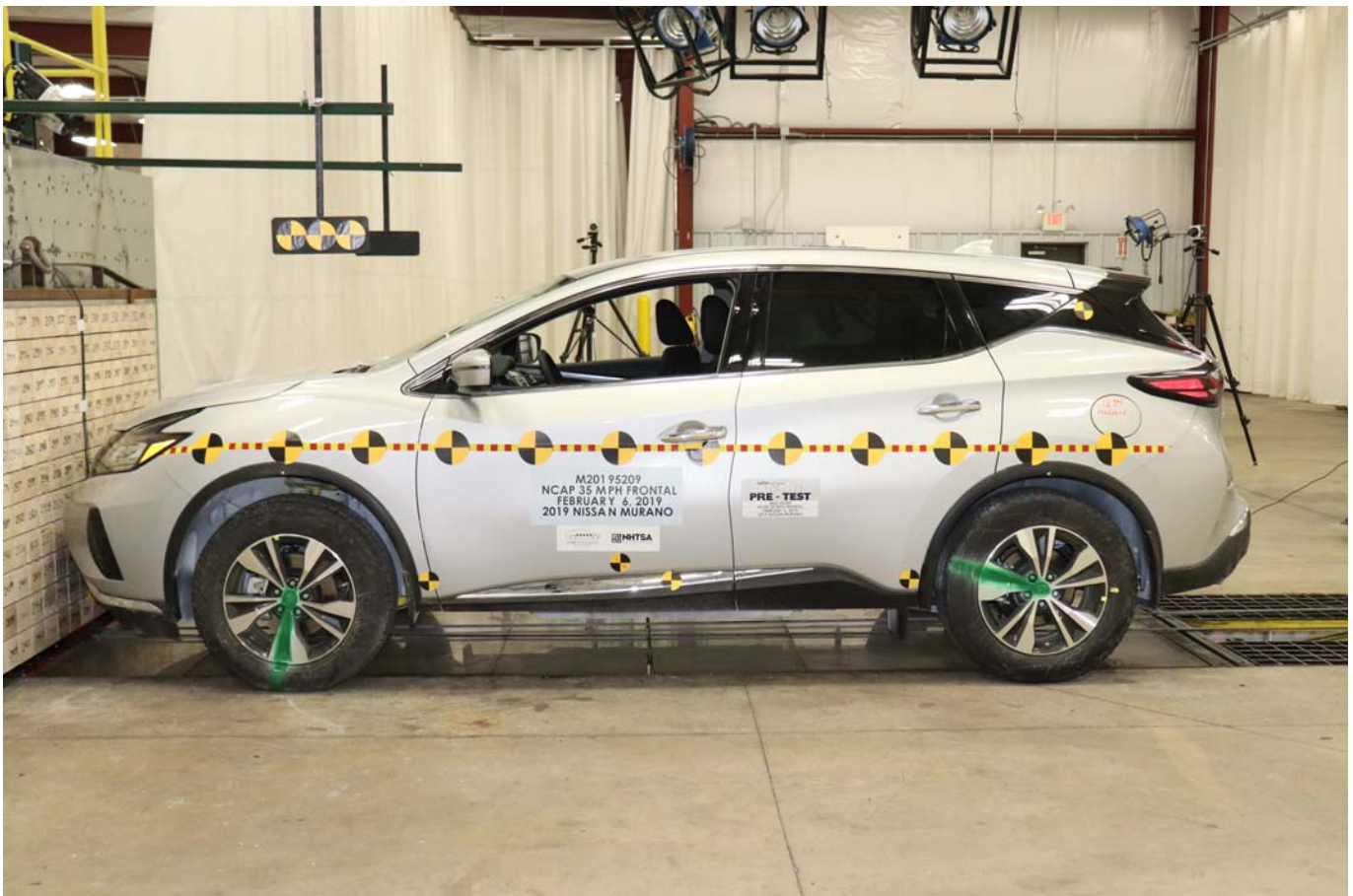

Photo No. 010 - Pre-Test Left View of Test Vehicle



Photo No. 011 - Post-Test Left View of Test Vehicle

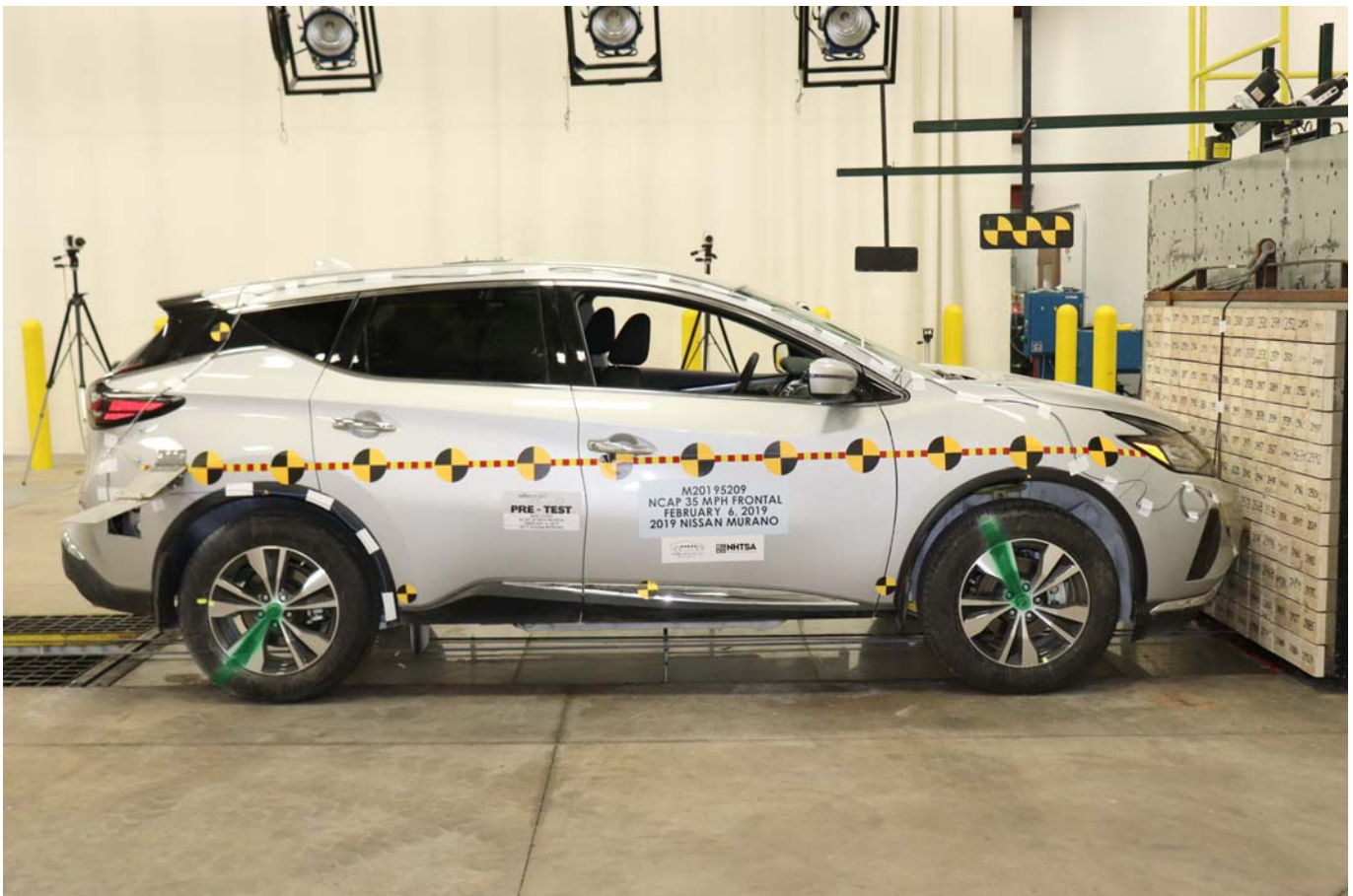

Photo No. 012 - Pre-Test Right View of Test Vehicle



Photo No. 013 - Post-Test Right View of Test Vehicle



Photo No. 014 - Pre-Test Right Front 3-4 View

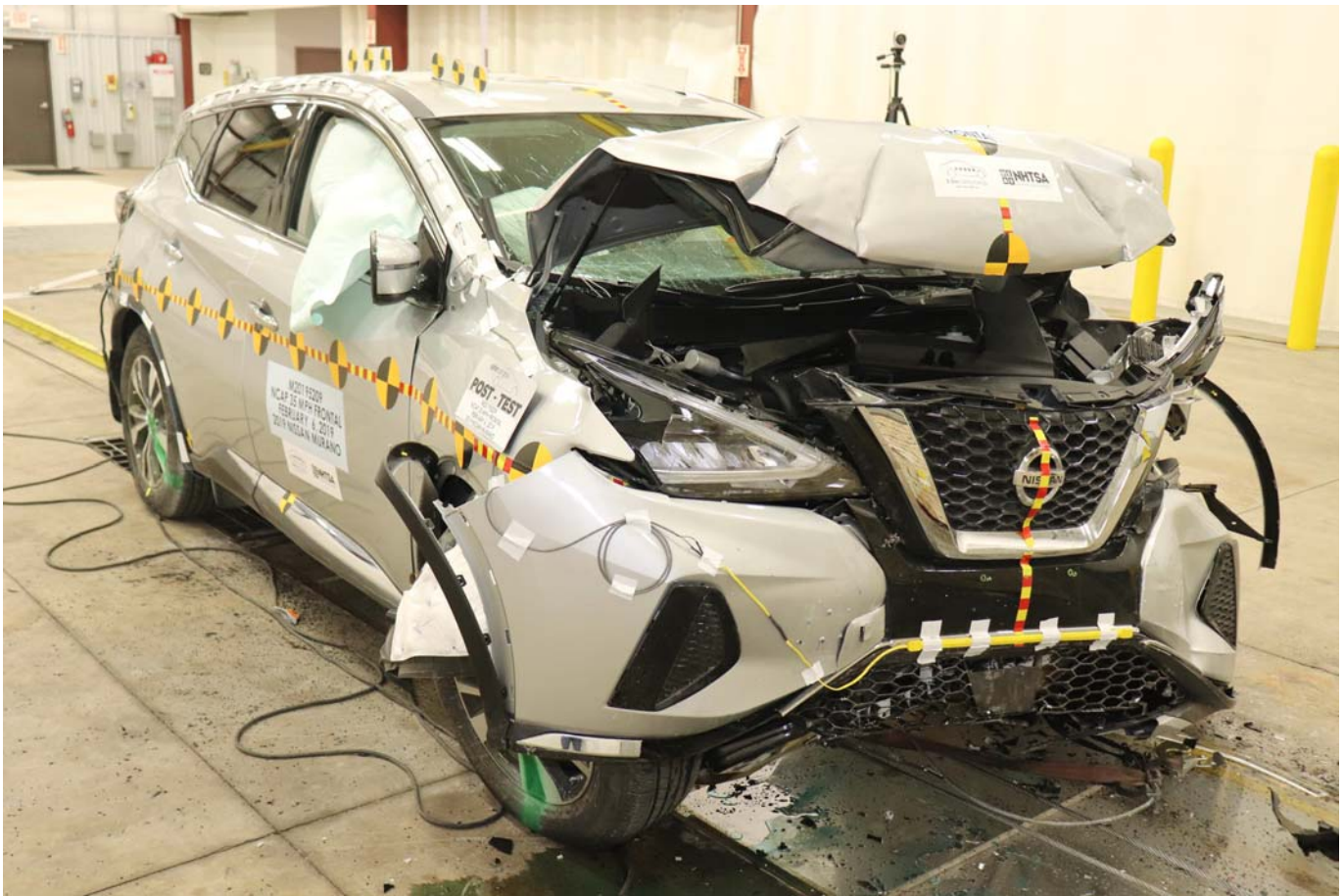

Photo No. 015 - Post-Test Right Front 3-4 View

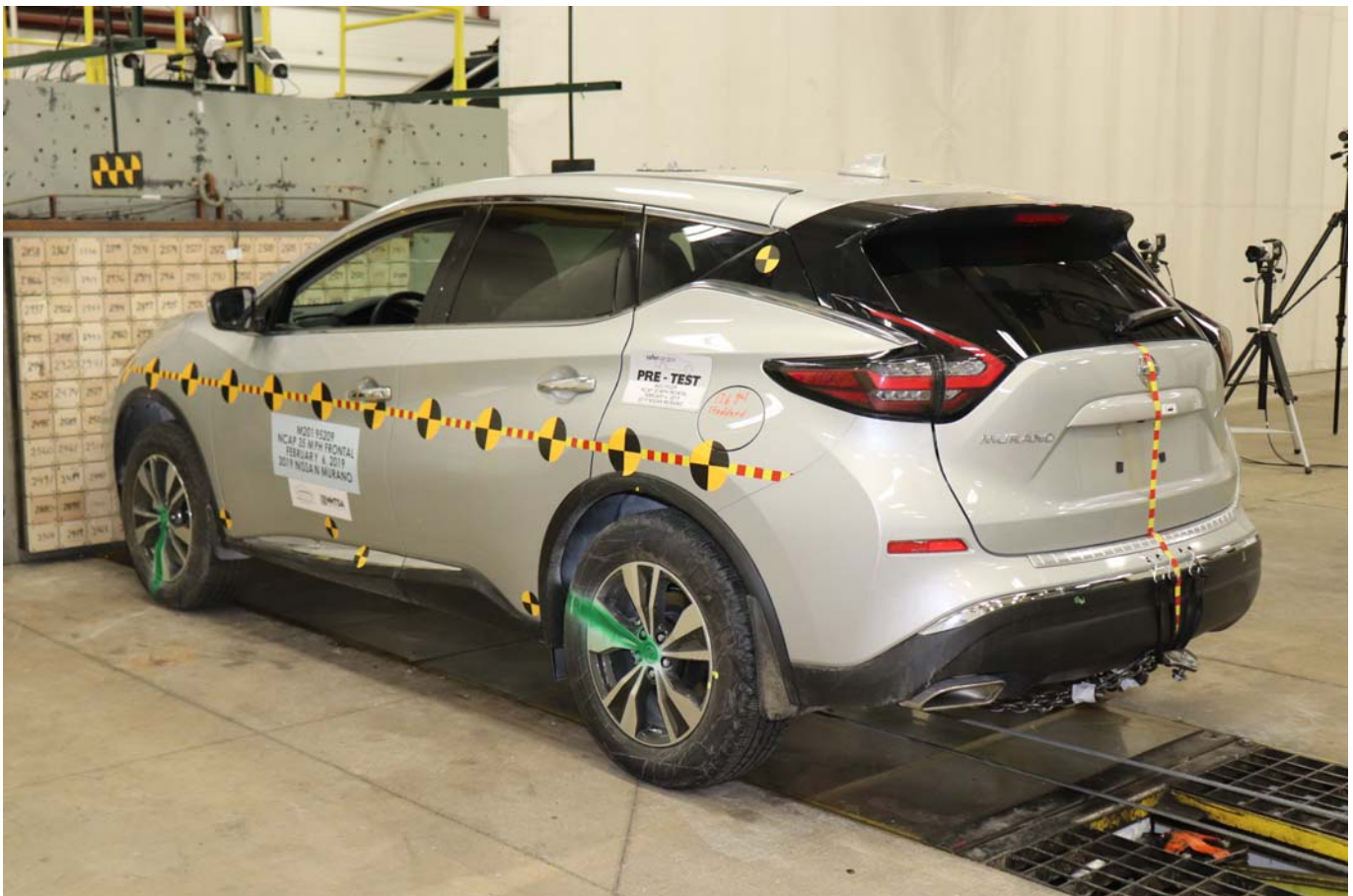

Photo No. 016 - Pre-Test Left Rear 3-4 View



Photo No. 017 - Post-Test Left Rear 3-4 View



Photo No. 018 - Pre-Test Windshield View



Photo No. 019 - Post-Test Windshield View



Photo No. 020 - Pre-Test Engine Compartment View



Photo No. 021 - Post-Test Engine Compartment View



Photo No. 022 - Pre-Test Fuel Filler Cap View



Photo No. 023 - Post-Test Fuel Filler Cap View

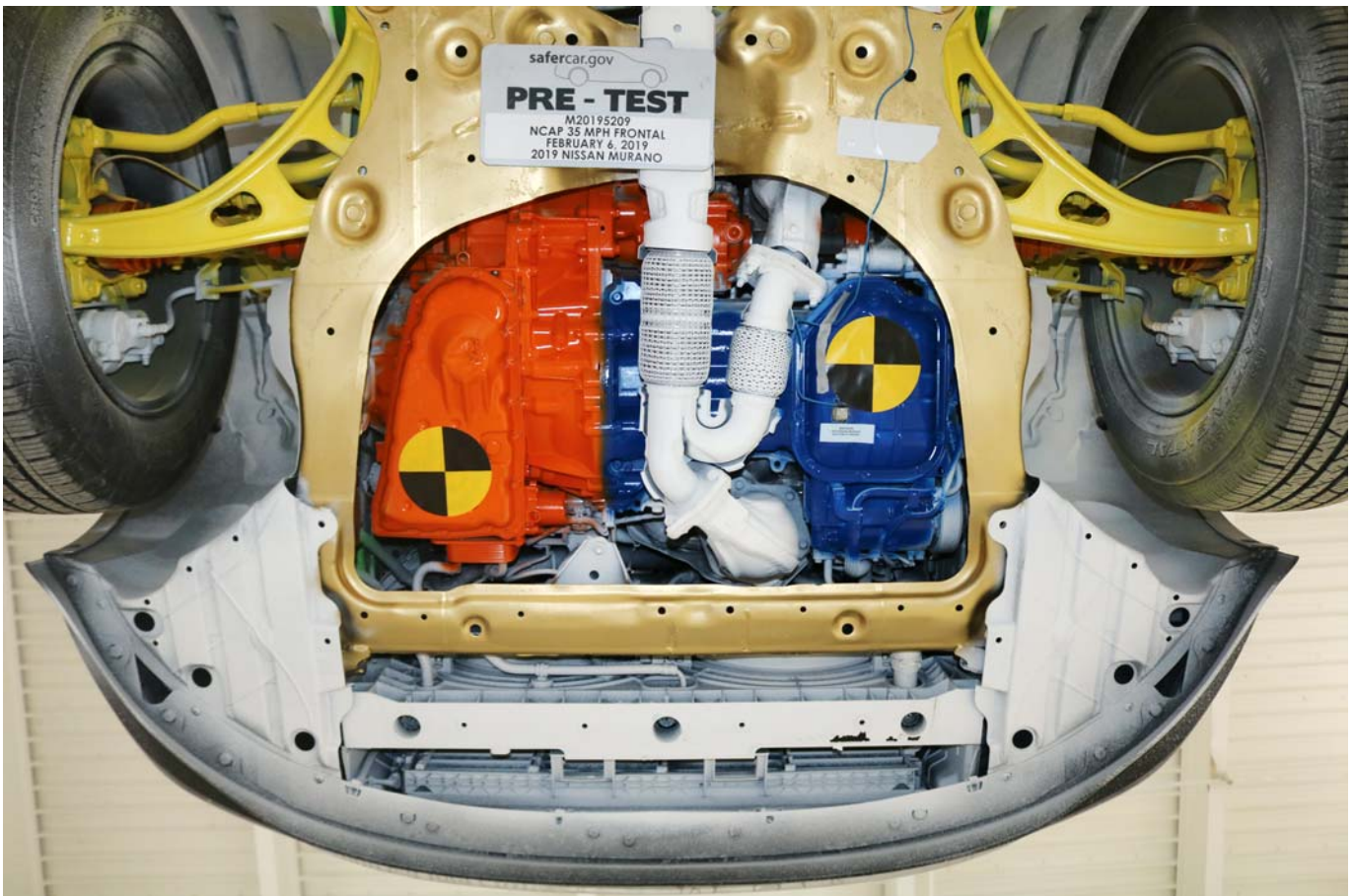

Photo No. 024 - Pre-Test Front Underbody View

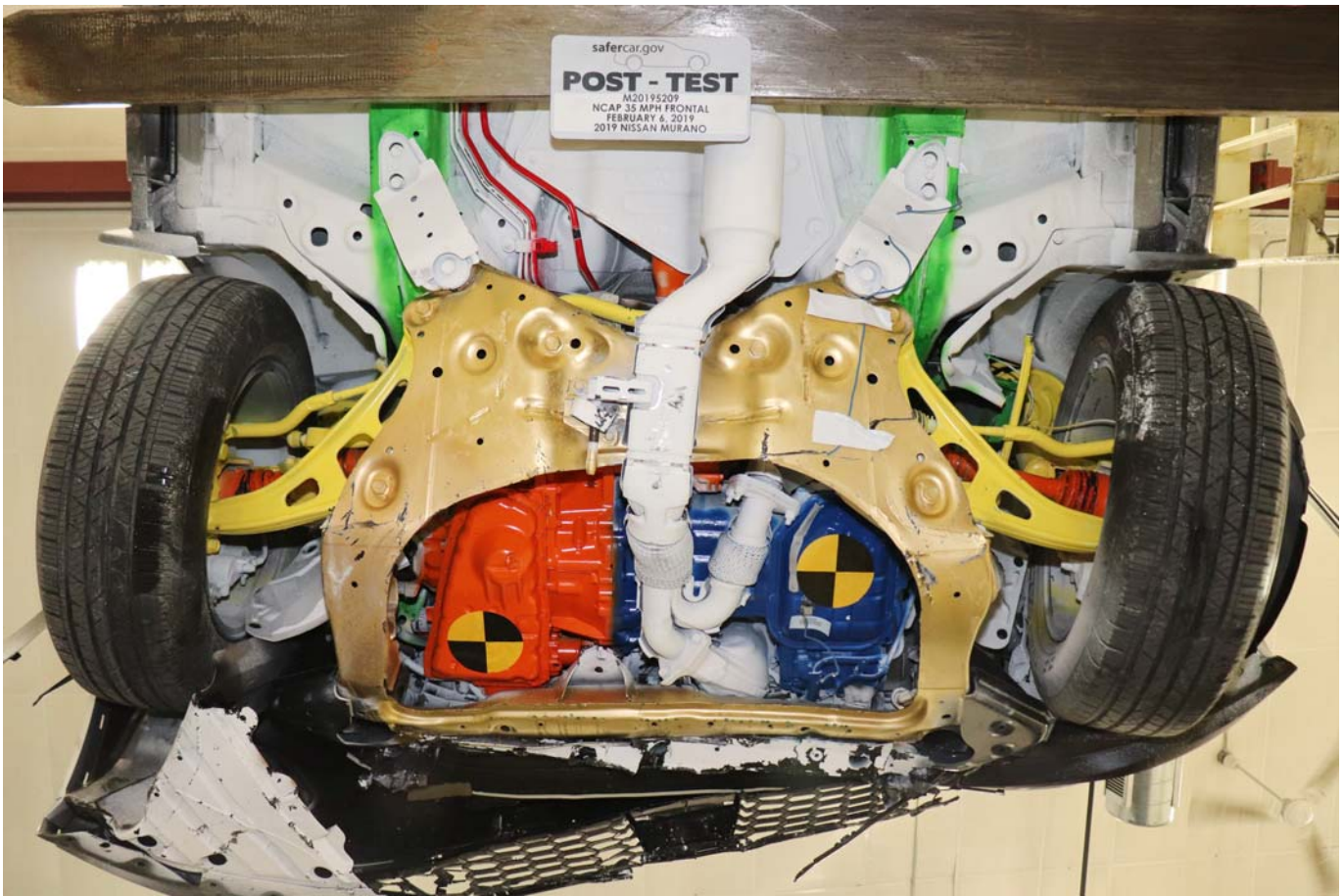

Photo No. 025 - Post-Test Front Underbody View

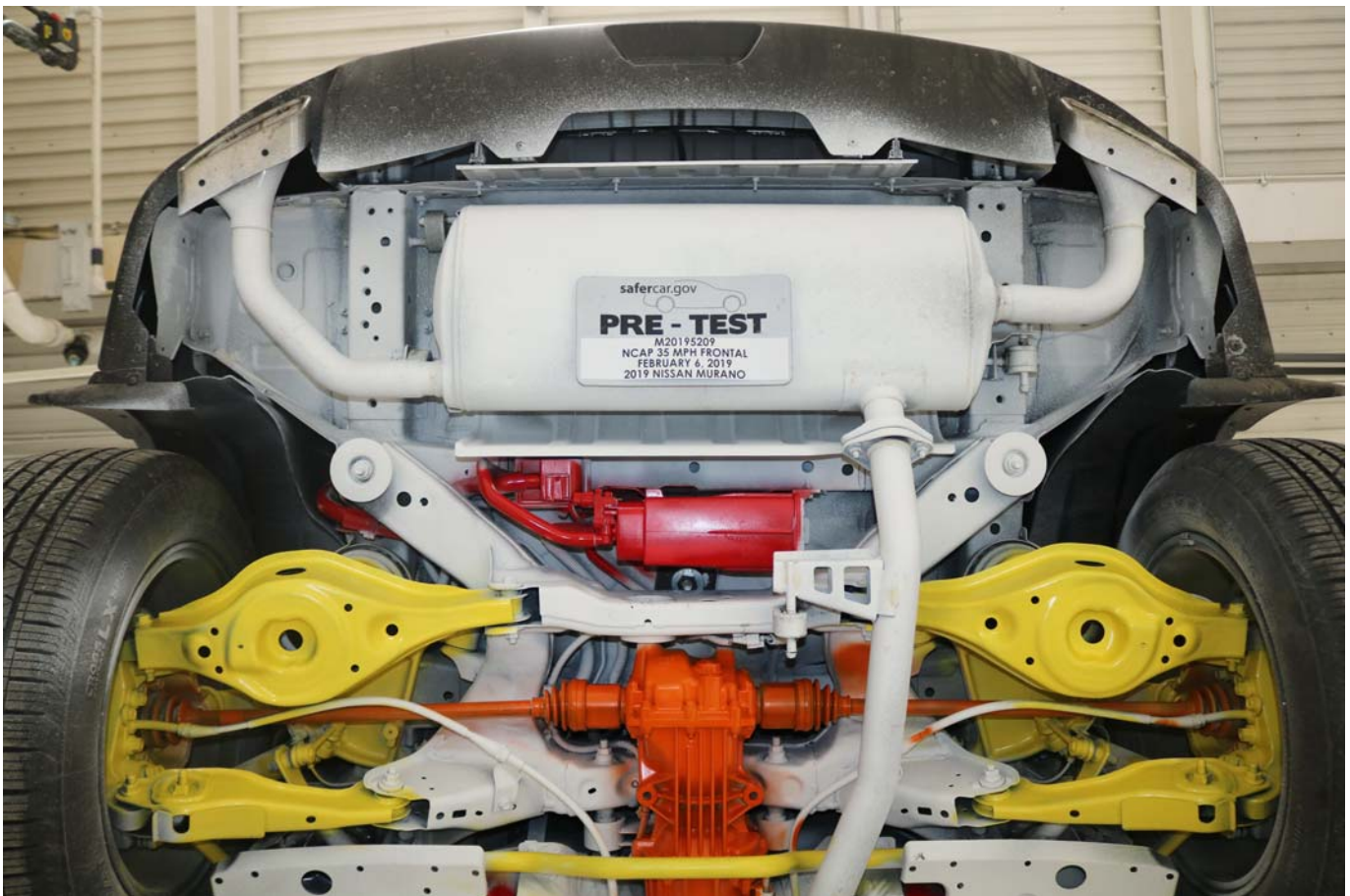

Photo No. 026 - Pre-Test Rear Underbody View

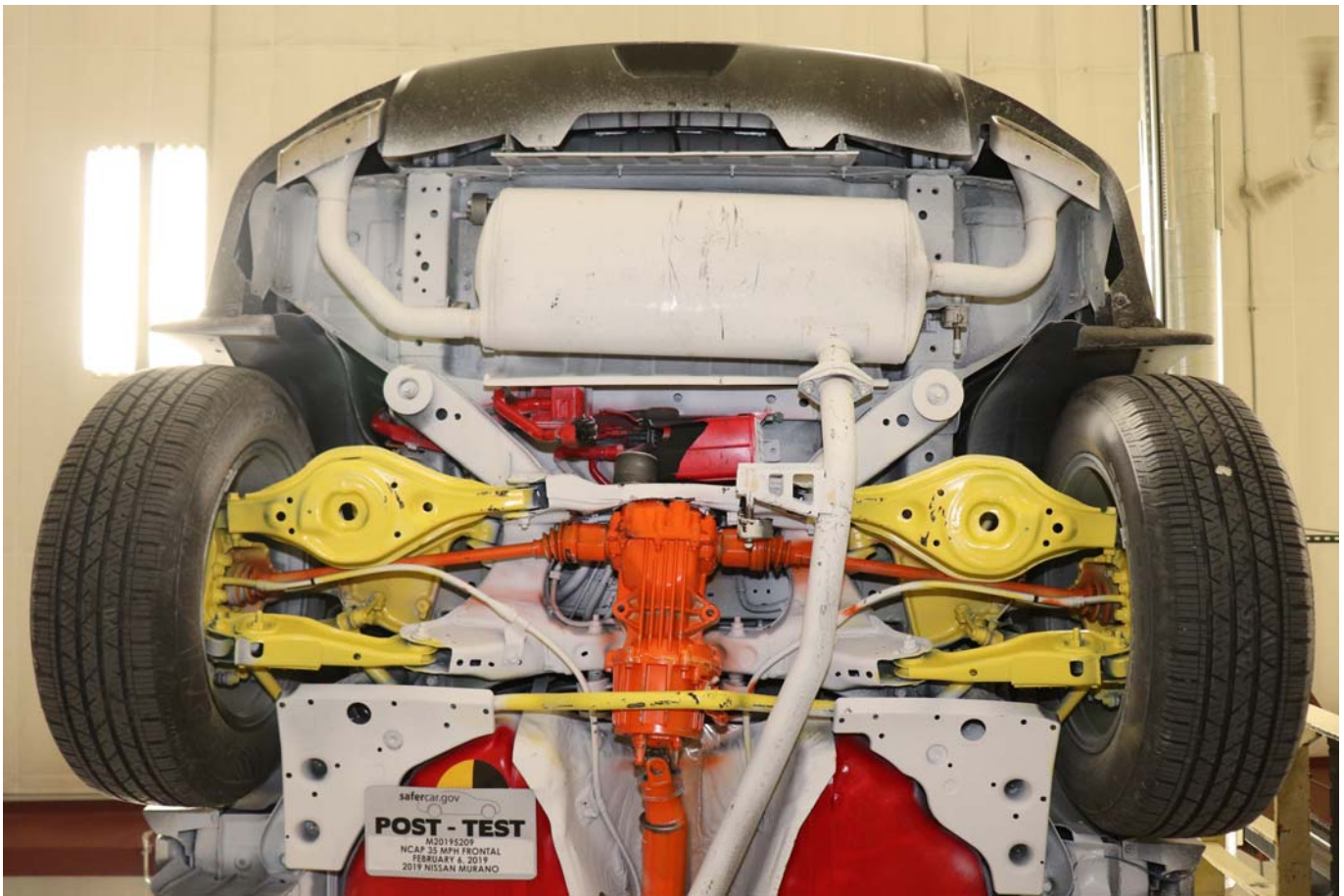

Photo No. 027 - Post-Test Rear Underbody View



Photo No. 028 - Pre-Test Dummy Cable Routing

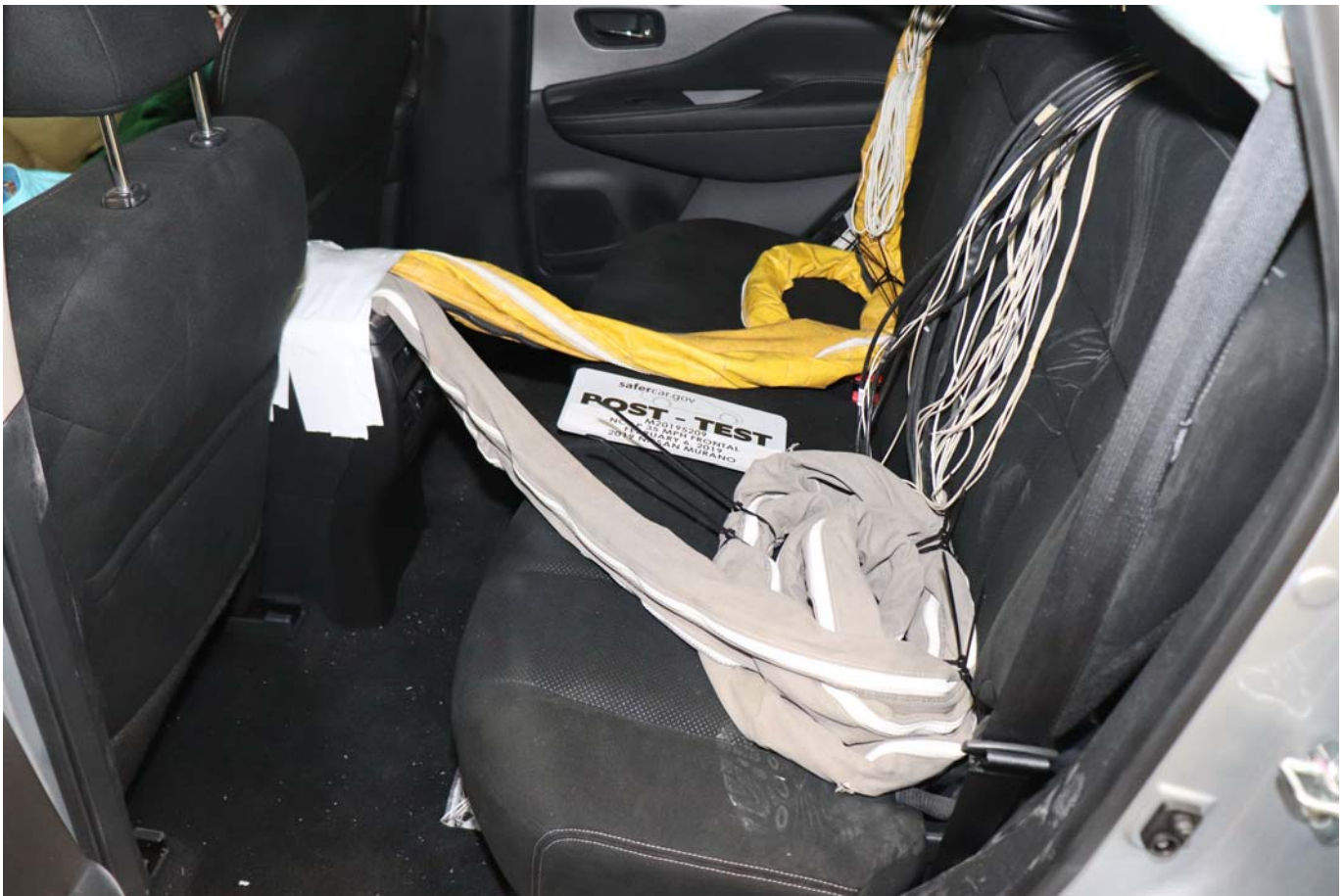

Photo No. 029 - Post-Test Dummy Cable Routing



Photo No. 030 - Pre-Test Driver Dummy Front View



Photo No. 031 - Post-Test Driver Dummy Front View



Photo No. 032 - Pre-Test Driver Dummy Window View



Photo No. 033 - Post-Test Driver Dummy Window View



Photo No. 034 - Pre-Test Driver Dummy and Vehicle Interior



Photo No. 035 - Post-Test Driver Dummy and Vehicle Interior



Photo No. 036 - Pre-Test Driver Seat Fore-Aft Markings



Photo No. 037 - Post-Test Driver Seat Fore-Aft Markings



Photo No. 038 - Pre-Test View of Belt Anchorage for Driver Dummy



Photo No. 039 - Post-Test View of Belt Anchorage for Driver Dummy



Photo No. 040 - Pre-Test Driver Dummy Feet



Photo No. 041 - Post-Test Driver Dummy Feet



Photo No. 042 - Pre-Test Driver Side Knee Bolster



Photo No. 043 - Post-Test Driver Side Knee Bolster

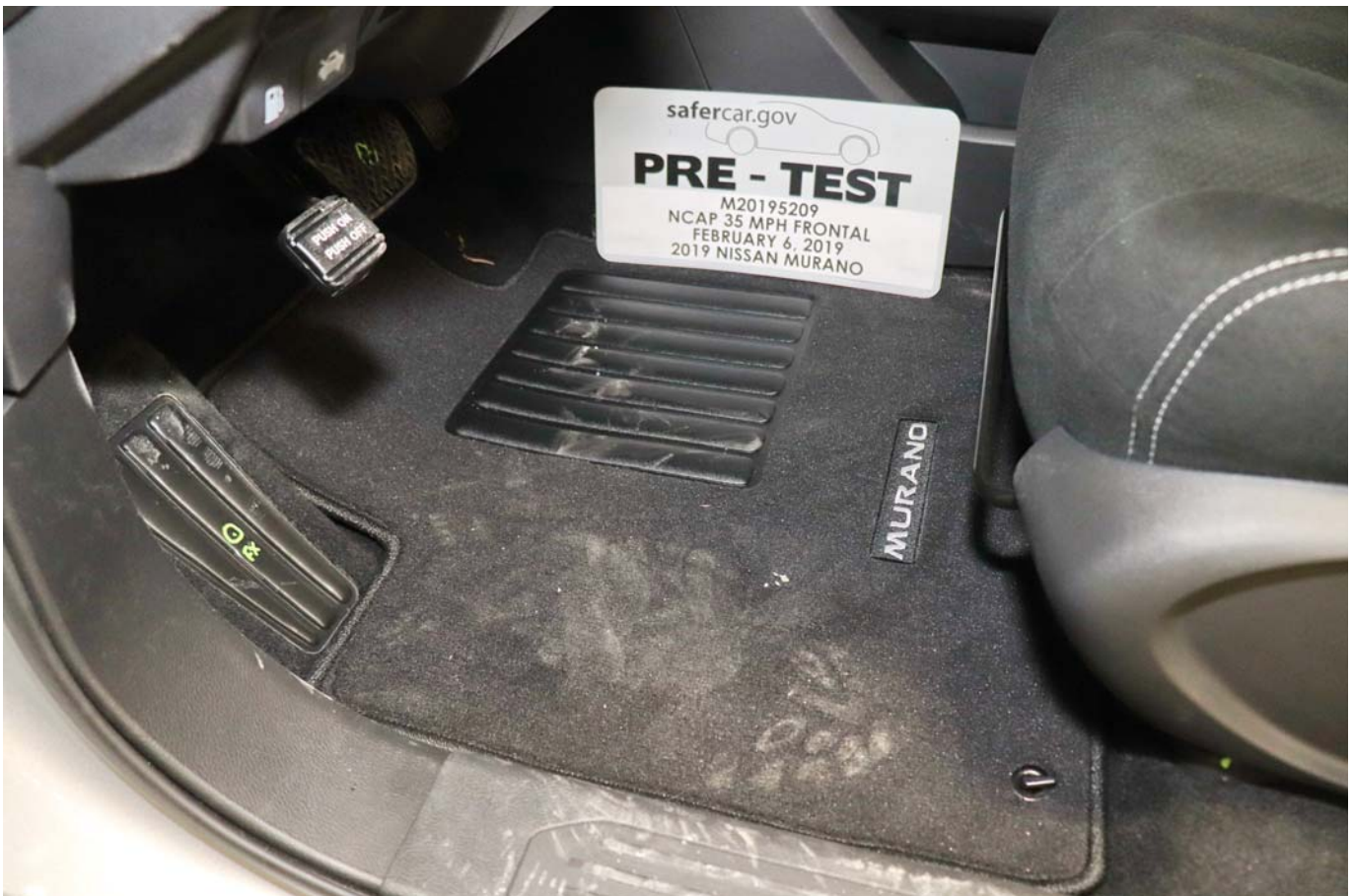

Photo No. 044 - Pre-Test Driver Side Floorpan



Photo No. 045 - Post-Test Driver Side Floorpan



Photo No. 046 - Post-Test Driver Dummy Face



Photo No. 047 - Post-Test Driver Dummy Contact with Airbag



Photo No. 048 - Post-Test Driver Dummy Contact with Headrest



Photo No. 049 - Pre-Test View of the Steering Wheel



Photo No. 050 - Post-Test View of the Steering Wheel



Photo No. 051 - Pre-Test Passenger Dummy Front View



Photo No. 052 - Post-Test Passenger Dummy Front View



Photo No. 053 - Pre-Test Passenger Dummy Window View



Photo No. 054 - Post-Test Passenger Dummy Window View



Photo No. 055 - Pre-Test Passenger Dummy and Vehicle Interior



Photo No. 056 - Post-Test Passenger Dummy and Vehicle Interior



Photo No. 057 - Pre-Test Passenger Seat Fore-Aft Markings



Photo No. 058 - Post-Test Passenger Seat Fore-Aft Markings



Photo No. 059 - Pre-Test View of Belt Anchorage for Passenger Dummy



Photo No. 060 - Post-Test View of Belt Anchorage for Passenger Dummy



Photo No. 061 - Pre-Test Passenger Dummy Feet



Photo No. 062 - Post-Test Passenger Dummy Feet



Photo No. 063 - Pre-Test Passenger Side Knee Bolster



Photo No. 064 - Post-Test Passenger Side Knee Bolster



Photo No. 065 - Pre-Test Passenger Side Floorpan



Photo No. 066 - Post-Test Passenger Side Floorpan



Photo No. 067 - Post-Test Passenger Dummy Face



Photo No. 068 - Post-Test Passenger Dummy Contact with Airbag



Photo No. 069 - Post-Test Passenger Dummy Contact with Headrest

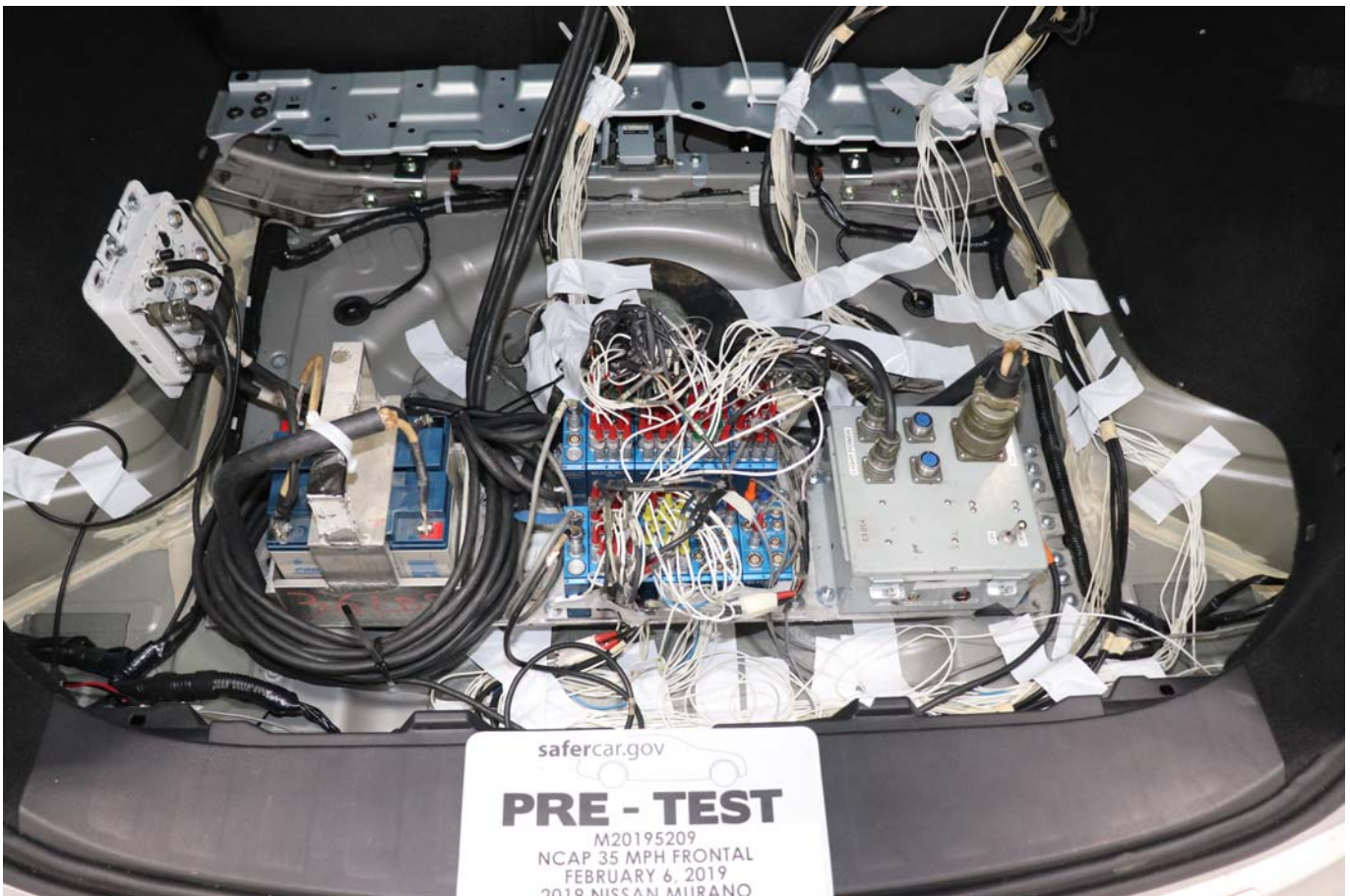

Photo No. 070 - Ballast Installed in Vehicle

PHOTOGRAPH NOT APPLICABLE

Photo No. 071 - Post-Test Stoddard Solvent Spillage Location View



Photo No. 072 - Post-Test Speed Trap Read-Out



Photo No. 073 - Vehicle at 0 Degree on Static Rollover Device

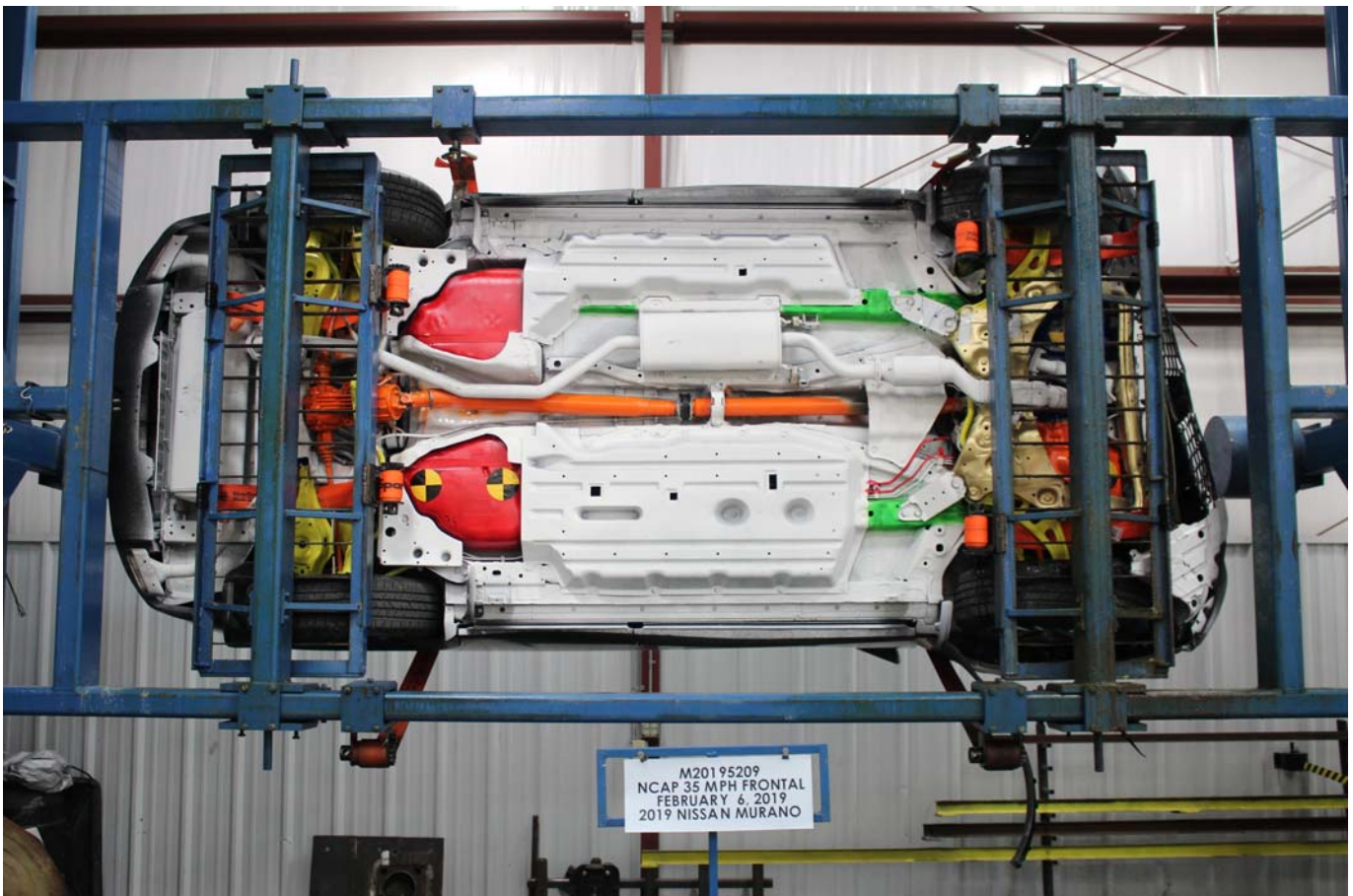

Photo No. 074 - Vehicle at 90 Degrees on Static Rollover Device



Photo No. 075 - Vehicle at 180 Degrees on Static Rollover Device



Photo No. 076 - Vehicle at 270 Degrees on Static Rollover Device



Photo No. 077 - Vehicle at 360 Degrees on Static Rollover Device



Photo No. 078 - 2019 Nissan Murano S AWD 5-Door SUV Frontal Impact Event



2019 NISSAN MURANO S AWD



Scan QR code for general model information & options

EPA DOT Fuel Economy and Environment Gasoline Vehicle

Fuel Economy

23 MPG
combined city/hwy

20 city 28 highway

4.3 gallons per 100 miles

MID-SIZE STATION WAGON range from 18 to 27 MPG. The best vehicle rates 136 MPGe.

You spend \$1,250
more in fuel costs over 5 years compared to the average new vehicle.

Annual fuel cost \$1,650

Fuel Economy & Greenhouse Gas Rating (Midsize only) **Smog Rating** (Midsize only)

1 5 10 1 5 10
Best Best

This vehicle emits 388 grams CO₂ per mile. The best emits 0 grams per mile (tailpipe only). Producing and distributing fuel also create emissions. Learn more at fuelconomy.gov

Actual results will vary for many reasons, including driving conditions and how you drive and maintain your vehicle. The average new vehicle gets 27 MPG and costs \$7,000 to fuel over 5 years. Cost estimates are based on 15,000 miles per year at \$2.95 per gallon. MPGe is miles per gasoline gallon equivalent. Vehicle emissions are a significant cause of climate change and smog.

fuelconomy.gov
Calculate personalized estimates and compare vehicles

Smartphone QR Code

GOVERNMENT 5-STAR SAFETY RATINGS DELIVERY

Overall Vehicle Score Not Rated
Based on the combined ratings of frontal, side and rollover. Should ONLY be compared to other vehicles of similar size and weight.

Frontal Crash Based on the risk of injury in a frontal impact. Should ONLY be compared to other vehicles of similar size and weight.	Driver Passenger	Not Rated
Side Crash Based on the risk of injury in a side impact.	Front seat Rear seat	Not Rated
Rollover Based on the risk of rollover in a single-vehicle crash.		Not Rated

Star ratings range from 1 to 5 stars (*****), with 5 being the highest.
Source: National Highway Traffic Safety Administration (NHTSA)
www.safercar.gov or 1-888-327-4236

VEHICLE COLORS:
EXT: BRILLIANT SILVER
INT: GRAPHITE

FINAL ASSEMBLY POINT:
CANTON

TRANSPORT METHOD:
TRUCK

DEALER:
LIA NISSAN
2233 CENTRAL AVE
SCHENECTADY NY
12304

DROP SHIP:
LIA NISSAN
2233 CENTRAL AVENUE
SCHENECTADY NY
12304

This Vehicle qualifies for Nissan's

Security+Plus Extended Protection Plan

The only service agreement backed by Nissan Extended Services North America!
Ask your dealer for details, or call 1-800-NISSAN-1 for more information

VIN: 5N1AZ2MS2KN106548
EMS: 50 STATE EMISSIONS
MDL: 23019-106548 K23-G
OPT: E-892B94L92N09C03

20181215010625AS1894

Standard Equipment Included at No Extra Charge

MECHANICAL & PERFORMANCE

3.5 Liter V6 Engine
260 Horsepower, 240 lb-ft Torque
XTRONIC CVT®
(Continuously Variable Transmission)
Hill Start Assist
Intelligent All-Wheel Drive
18" Machined Aluminum-Alloy Wheels

SAFETY & SECURITY

Automatic Emergency Braking (AEB)
Intelligent Forward Collision Warning (IFCW)
Driver & Front Passenger Side-impact, & Curtain Air Bags
Driver Knee Air Bag
Passenger's Seat Knee Air Bag
Second Row Side Air Bags
Lower Anchors & Tethers for Children (LATCH)
4-Wheel Anti-lock Braking System (ABS)
Vehicle Dynamic Control (VDC)
Electronic Brake Force Distribution (EBD) and Brake Assist (BA)
Tire Pressure Monitoring System (TPMS) w/ Easy-Fill Tire Alert
Vehicle Security System (VSS)
Nissan Vehicle Immobilizer System

COMFORT & CONVENIENCE

Rear Door Alert
Intelligent Driver Alertness (I-DA)
6-Way Manual Driver's Seat
4-Way Manual Front Passenger's Seat
60/40 Split Fold-Down Rear Seats
Cloth Seats
Power Front Windows with One-Touch Auto-Up/Down with Safety Reverse Feature
Tilt and Telescoping Steering Wheel
Cruise Control
RearView Monitor
7" Advanced Drive-Assist® Display
Dual Zone Automatic Temperature Control (ATC) w/ Front & Rear Vents
Nissan Intelligent Key®
Push Button Ignition

COMFORT & CONVENIENCE CONT.

AM/FM/CD Audio System with MP3/WMA Reader and 6 Speakers
NissanConnect® featuring Apple CarPlay™ and Android Auto™ +
8" Color Display w/ Multi-Touch Control
Bluetooth® Hands-Free Phone System+
Streaming Audio via Bluetooth®+
Hands-free Text Messaging Assistant+
Voice Recognition
SiriusXM® Radio with Advanced Audio Features+
2 Front Illuminated USB Connection Ports for iPod® Interface and Other Compatible Devices (1 Type-A, 1 Type-C)
2 Rear Illuminated USB Charge Port (1 Type-A, 1 Type-C)
(3) 12-Volt DC Power Outlets

EXTERIOR

LED Headlights with Signature LED Daytime Running Lights
Automatic On/Off Headlights
LED Rear Tailights
Outside Mirrors w/ LED Turn Indicators
Rear Privacy Glass

+For more information, see dealer, owner's manual, or www.NissanUSA.com /connect/important-information.

Manufacturer's Suggested Retail Base Price:	\$32,870.00
Options included by Manufacturer	
Splash Guards	185.00
Rear Bumper Protector	150.00
Carpeted Floor Mats & Cargo Mat	245.00
Remote Engine Start	330.00
DESTINATION CHARGES	1,045.00
Total*	\$34,825.00

*Does not include dealer installed options and accessories, local taxes or license fees. This label has been applied pursuant to federal law. Do not remove prior to delivery to the ultimate purchaser.

Photo No. 079 - Monroney Label Photograph

APPENDIX B
DUMMY RESPONSE DATA TRACES

TABLE OF DATA PLOTS

Page No.

List of Data Plots Provided in the Test Report

Figure No. 1.	Driver Head X Acceleration vs. Time	B-1
Figure No. 2.	Driver Head Y Acceleration vs. Time	B-1
Figure No. 3.	Driver Head Z Acceleration vs. Time	B-1
Figure No. 4.	Driver Head Resultant Acceleration vs. Time	B-1
Figure No. 5.	Driver Chest Displacement vs. Time	B-2
Figure No. 6.	Driver Chest X Acceleration vs. Time	B-3
Figure No. 7.	Driver Chest Y Acceleration vs. Time	B-3
Figure No. 8.	Driver Chest Z Acceleration vs. Time	B-3
Figure No. 9.	Driver Chest Resultant Acceleration vs. Time	B-3
Figure No. 10.	Driver Neck Force X vs. Time	B-4
Figure No. 11.	Driver Neck Force Z vs. Time	B-4
Figure No. 12.	Driver Neck Moment Y vs. Time	B-4
Figure No. 13.	Driver Nij (NTF) vs. Time	B-5
Figure No. 14.	Driver Nij (NTE) vs. Time	B-5
Figure No. 15.	Driver Nij (NCF) vs. Time	B-5
Figure No. 16.	Driver Nij (NCE) vs. Time	B-5
Figure No. 17.	Driver Left Femur Force vs. Time	B-6
Figure No. 18.	Driver Right Femur Force vs. Time	B-6
Figure No. 19.	Passenger Head X Acceleration vs. Time	B-7
Figure No. 20.	Passenger Head Y Acceleration vs. Time	B-7
Figure No. 21.	Passenger Head Z Acceleration vs. Time	B-7
Figure No. 22.	Passenger Head Resultant Acceleration vs. Time	B-7
Figure No. 23.	Passenger Chest Displacement vs. Time	B-8
Figure No. 24.	Passenger Chest X Acceleration vs. Time	B-9
Figure No. 25.	Passenger Chest Y Acceleration vs. Time	B-9
Figure No. 26.	Passenger Chest Z Acceleration vs. Time	B-9
Figure No. 27.	Passenger Chest Resultant Z Acceleration vs. Time	B-9

	<u>Page No.</u>
Figure No. 28. Passenger Neck Force X vs. Time	B-10
Figure No. 29. Passenger Neck Force Z vs. Time	B-10
Figure No. 30. Passenger Neck Moment Y vs. Time	B-10
Figure No. 31. Passenger Nij (NTF) vs. Time	B-11
Figure No. 32. Passenger Nij (NTE) vs. Time	B-11
Figure No. 33. Passenger Nij (NCF) vs. Time	B-11
Figure No. 34. Passenger Nij (NCE) vs. Time	B-11
Figure No. 35. Passenger Left Femur Force vs. Time	B-12
Figure No. 36. Passenger Right Femur Force vs. Time	B-12

The following additional dummy and vehicle response data can be found in the R&D section of the NHTSA website at www.nhtsa.gov

Driver Head X Redundant
Driver Head Y Redundant
Driver Head Z Redundant
Driver Head Angular Velocity X
Driver Head Angular Velocity Y
Driver Head Angular Velocity Z
Driver Upper Neck Force Y
Driver Upper Neck Moment X
Driver Upper Neck Moment Z
Driver Chest X Redundant
Driver Chest Y Redundant
Driver Chest Z Redundant
Driver Pelvis X
Driver Pelvis Y
Driver Pelvis Z
Driver Left Femur Redundant
Driver Right Femur Redundant
Driver Left Upper Tibia Moment X
Driver Left Upper Tibia Moment Y

Driver Left Upper Tibia Force Z
Driver Left Lower Tibia Moment X
Driver Left Lower Tibia Moment Y
Driver Left Lower Tibia Force Z
Driver Right Upper Tibia Moment X
Driver Right Upper Tibia Moment Y
Driver Right Upper Tibia Force Z
Driver Right Lower Tibia Moment X
Driver Right Lower Tibia Moment Y
Driver Right Lower Tibia Force Z
Driver Left Foot Fore Z
Driver Left Foot Aft X
Driver Left Foot Aft Z
Driver Right Foot Fore Z
Driver Right Foot Aft X
Driver Right Foot Aft Z
Driver Lap Belt Force
Driver Shoulder Belt Force
Passenger Head X Redundant
Passenger Head Y Redundant
Passenger Head Z Redundant
Passenger Head Angular Velocity X
Passenger Head Angular Velocity Y
Passenger Head Angular Velocity Z
Passenger Upper Neck Force Y
Passenger Upper Neck Moment X
Passenger Upper Neck Moment Z
Passenger Chest X Redundant
Passenger Chest Y Redundant
Passenger Chest Z Redundant
Passenger Pelvis X
Passenger Pelvis Y

Passenger Pelvis Z
Passenger Left Femur Redundant
Passenger Right Femur Redundant
Passenger Left Upper Tibia Moment X
Passenger Left Upper Tibia Moment Y
Passenger Left Upper Tibia Force Z
Passenger Left Lower Tibia Moment X
Passenger Left Lower Tibia Moment Y
Passenger Left Lower Tibia Force Z
Passenger Right Upper Tibia Moment X
Passenger Right Upper Tibia Moment Y
Passenger Right Upper Tibia Force Z
Passenger Right Lower Tibia Moment X
Passenger Right Lower Tibia Moment Y
Passenger Right Lower Tibia Force Z
Passenger Left Foot Fore Z
Passenger Left Foot Aft X
Passenger Left Foot Aft Z
Passenger Right Foot Fore Z
Passenger Right Foot Aft X
Passenger Right Foot Aft Z
Passenger Lap Belt Force
Passenger Shoulder Belt Force
Left Rear Seat Crossmember X
Right Rear Seat Crossmember X
Vehicle Engine Top X
Vehicle Engine Bottom X
Left Rear Seat Crossmember Z
Right Rear Seat Crossmember Z
Left Rear Seat Crossmember Xr
Right Rear Seat Crossmember Xr
Advanced Research Load Cell Barrier – 528 channels

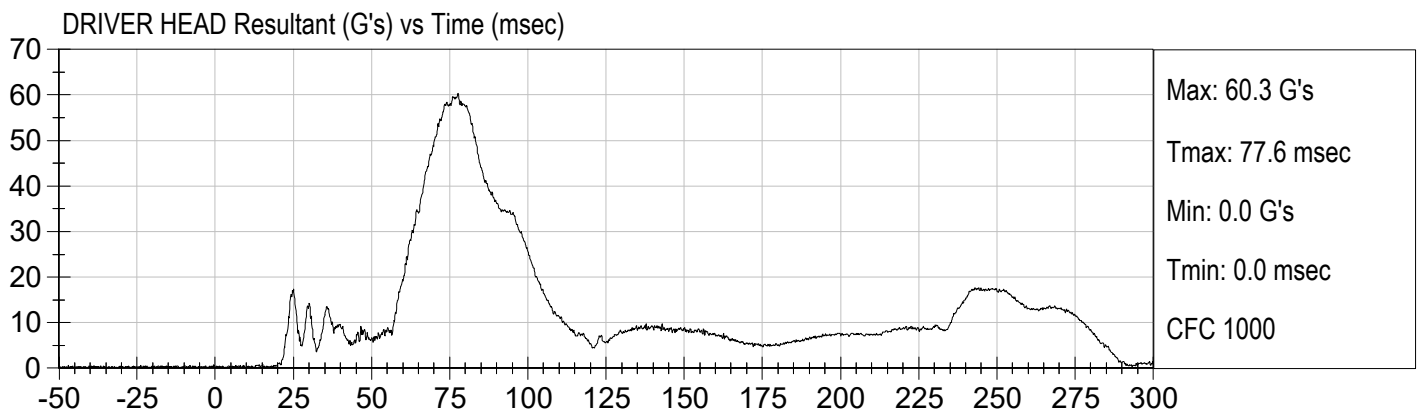
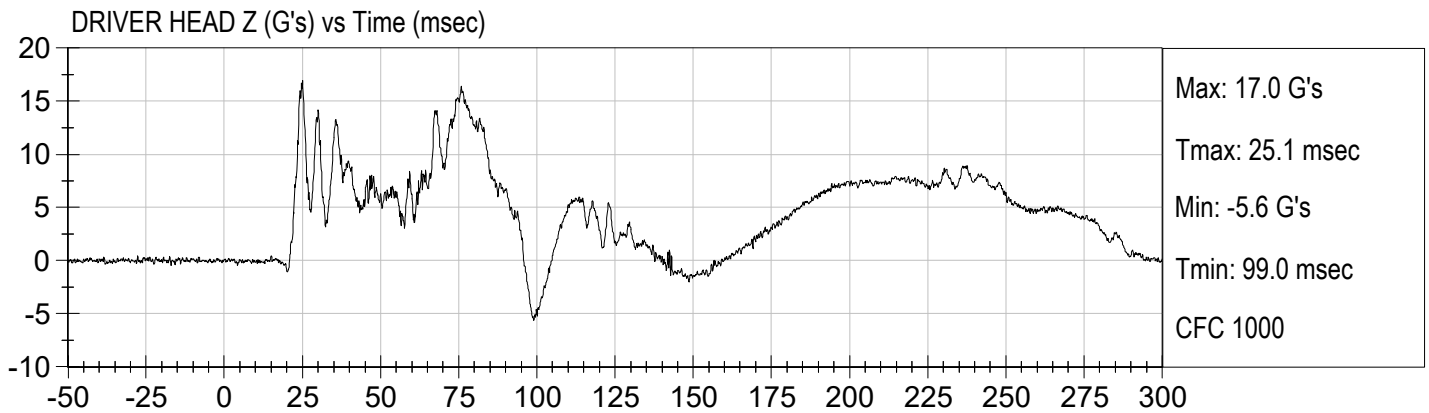
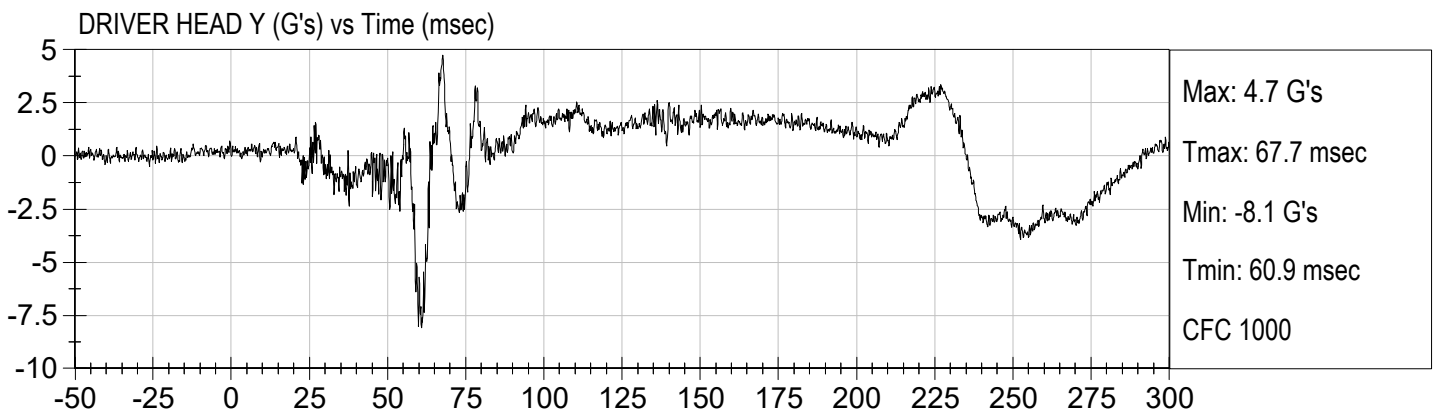
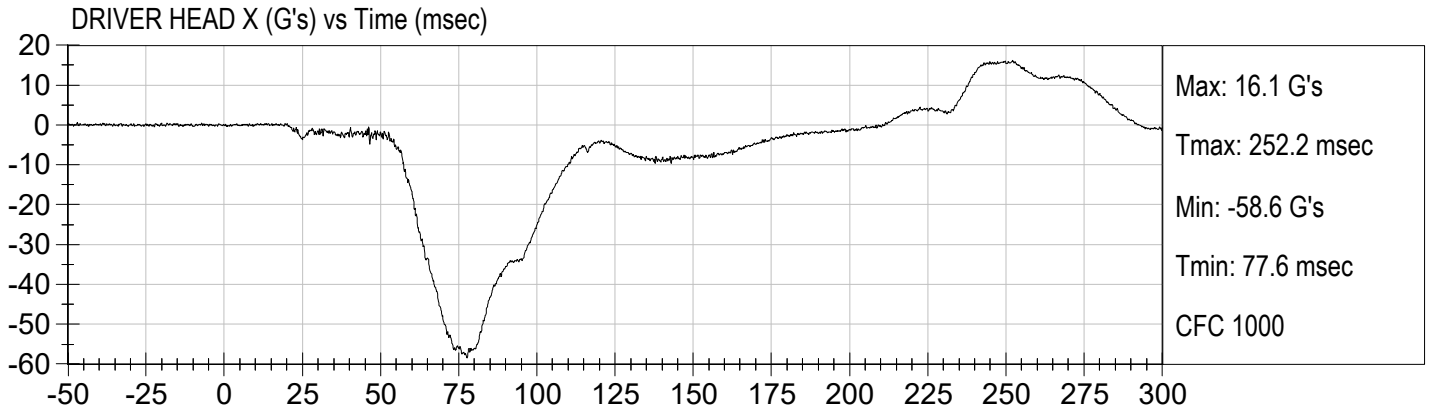

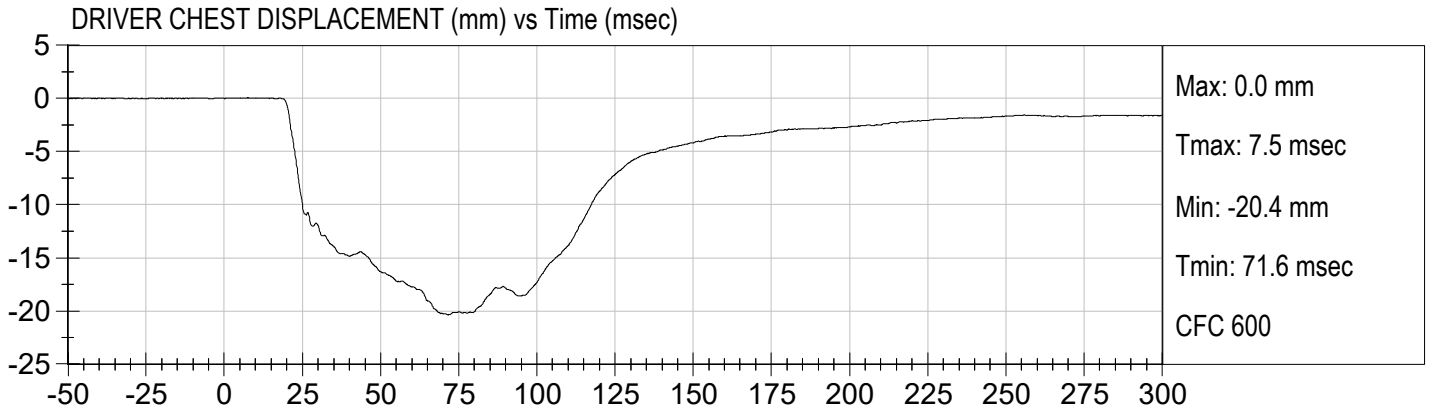

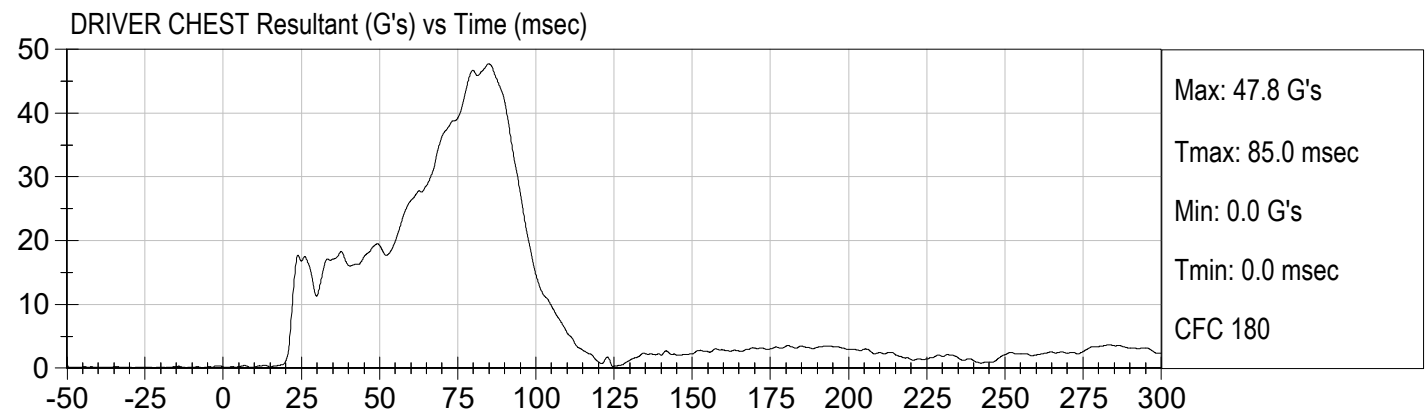
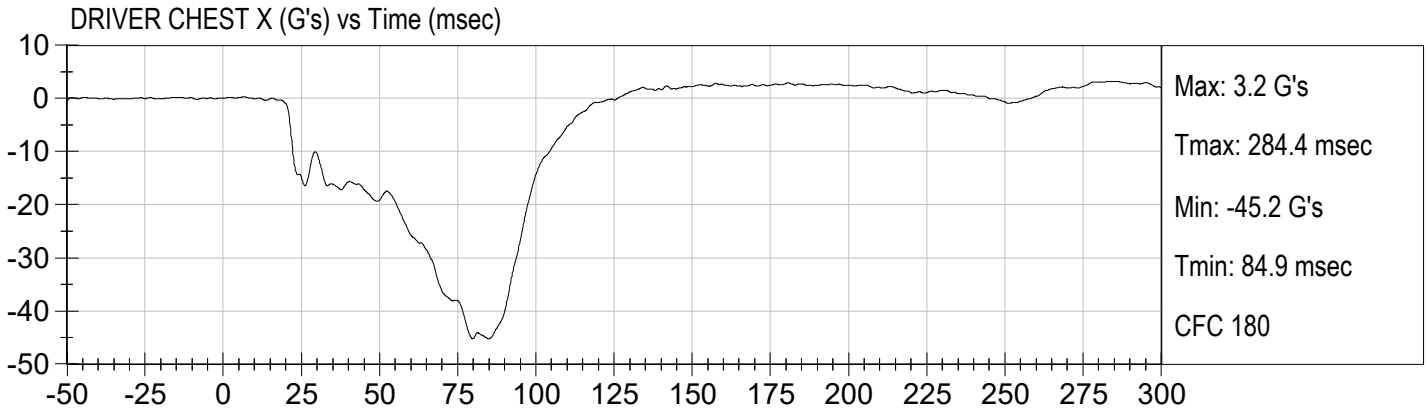

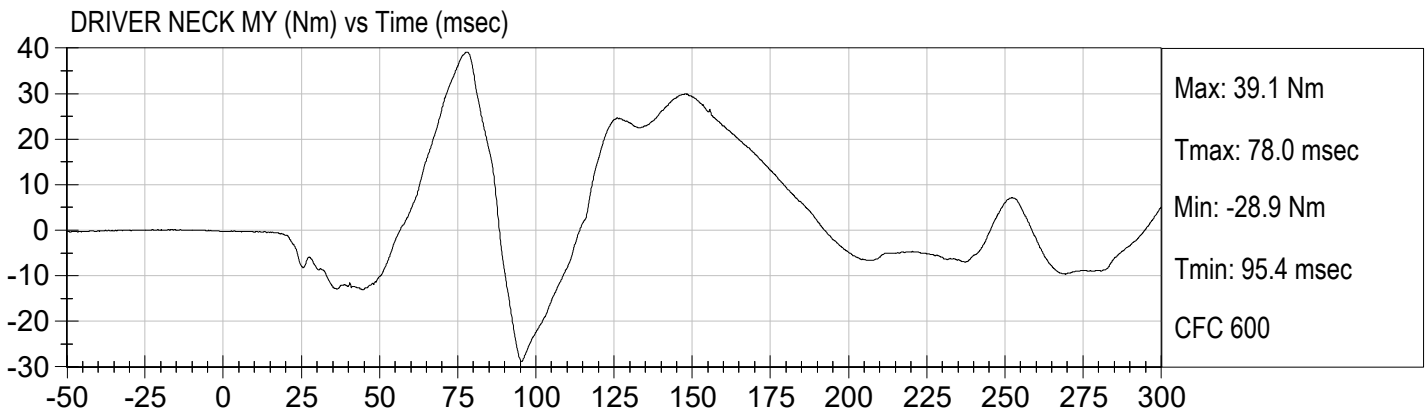
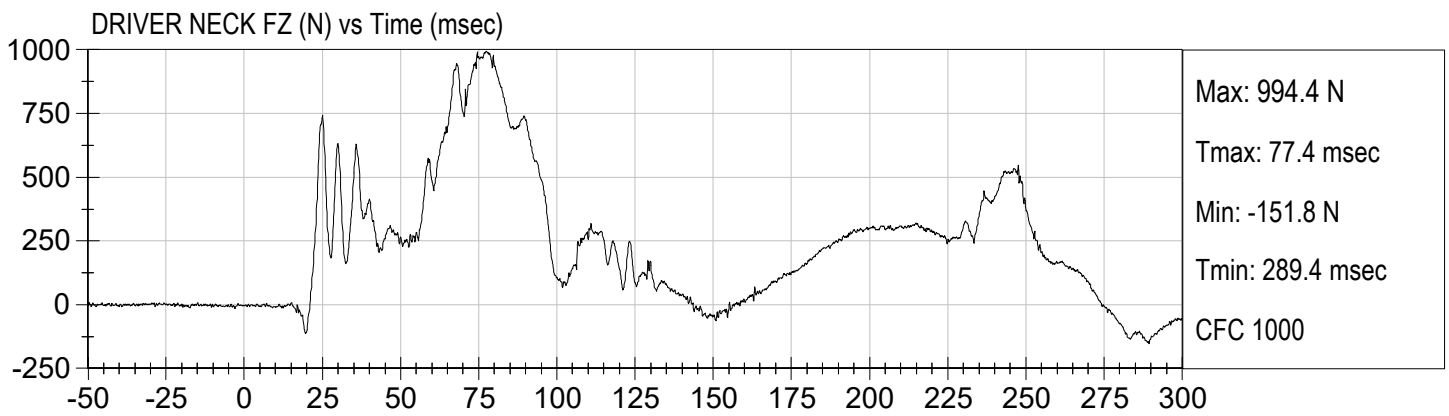
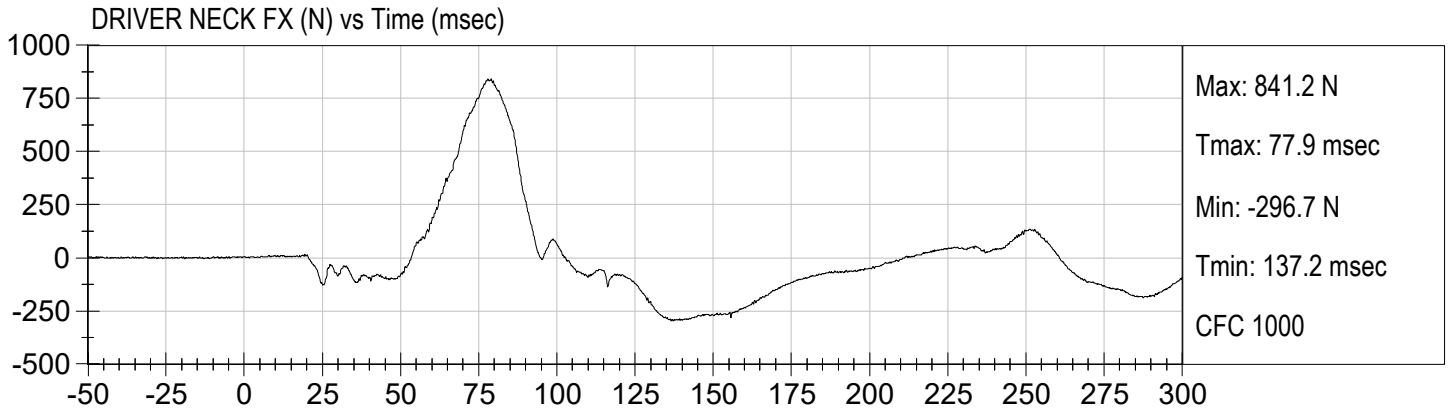

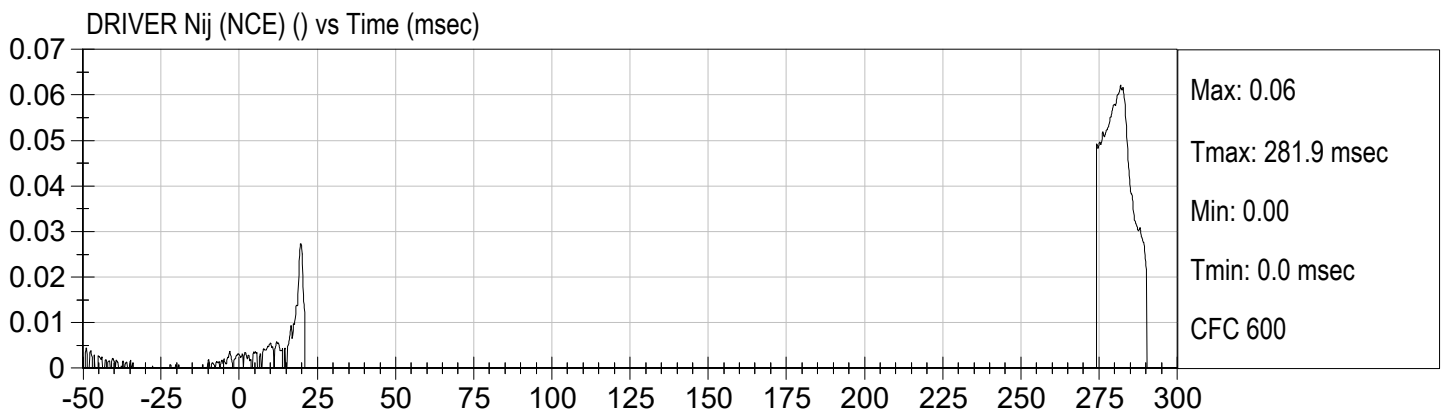
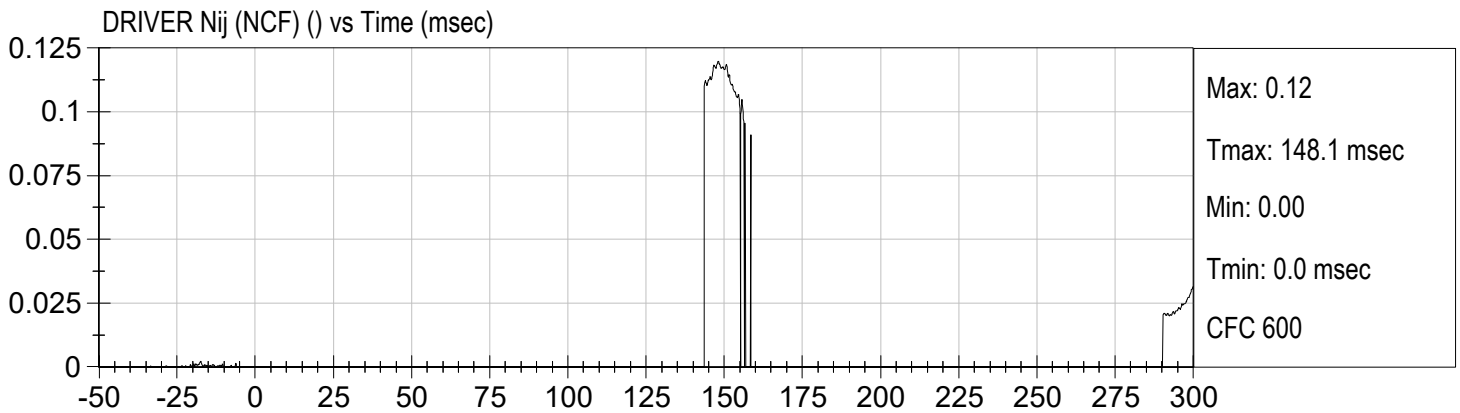
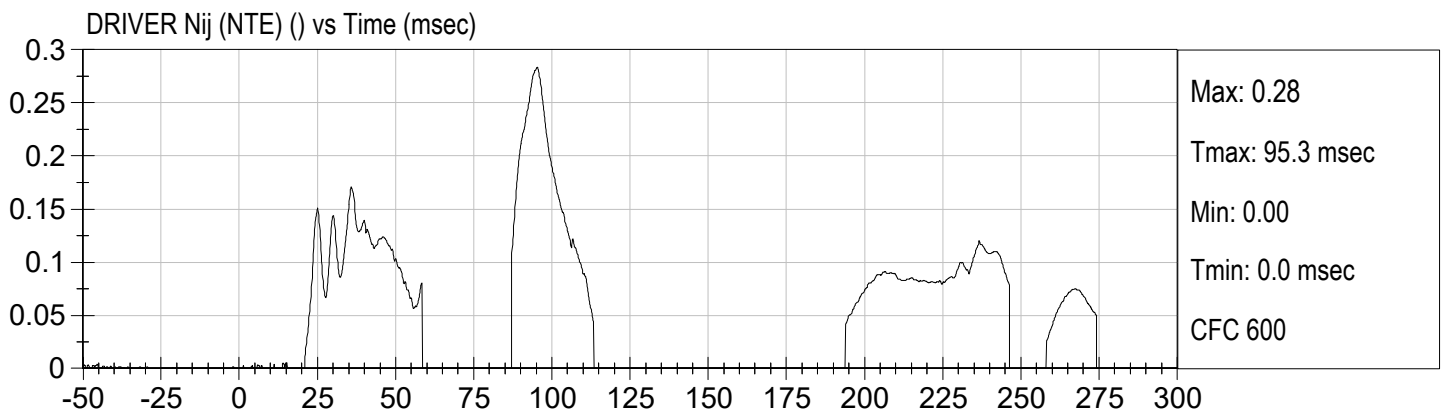
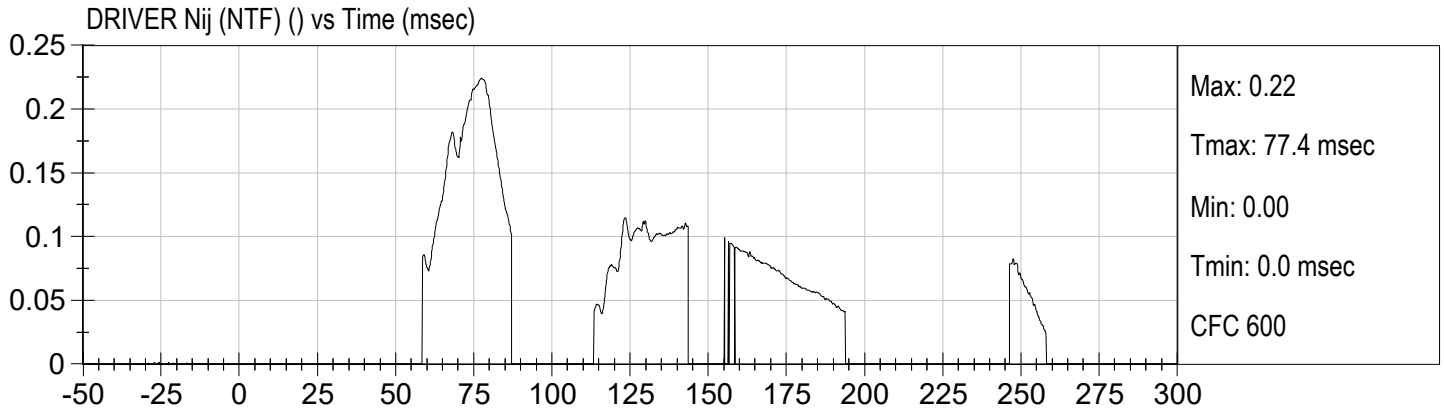

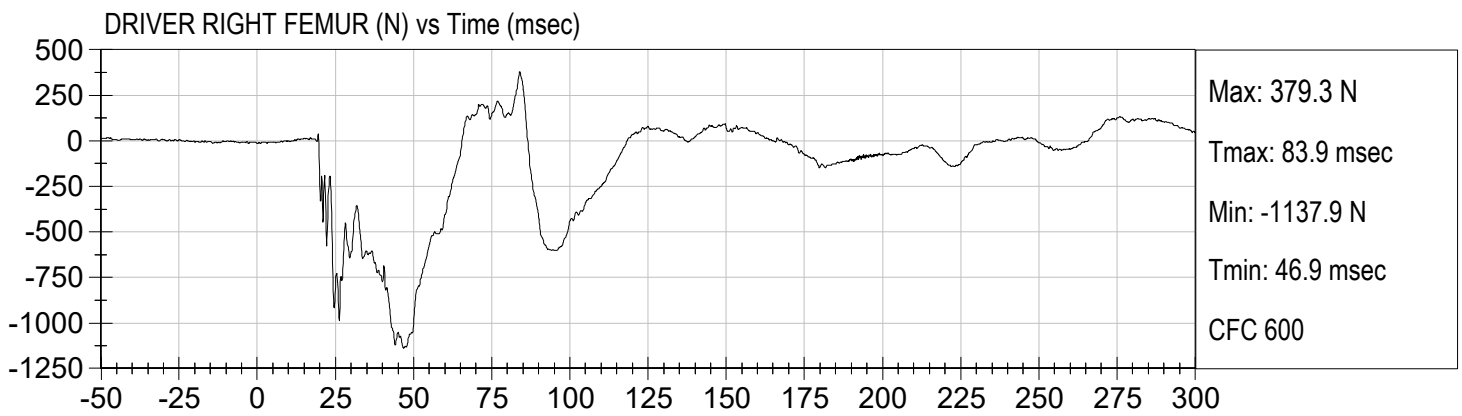
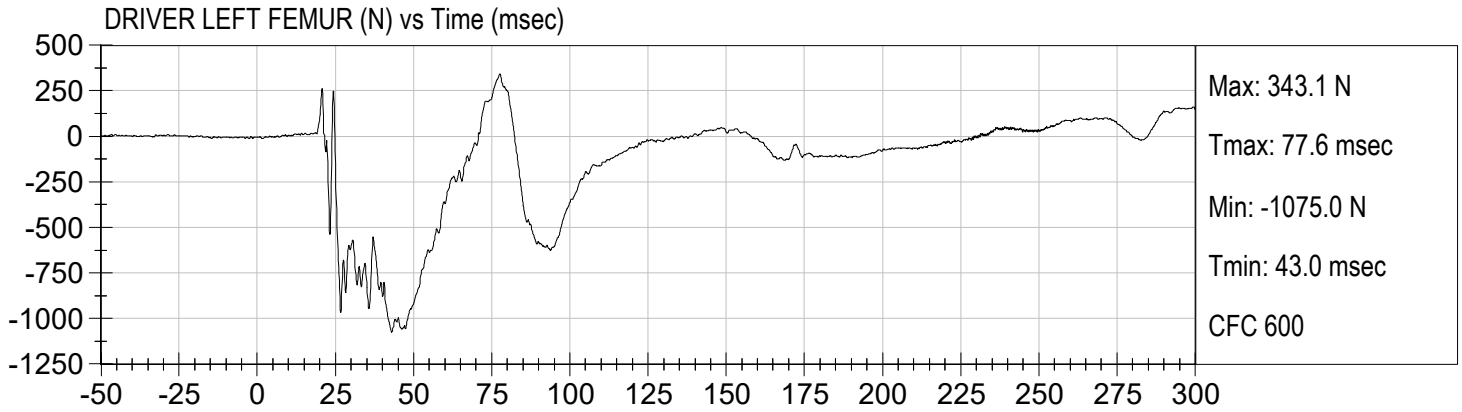

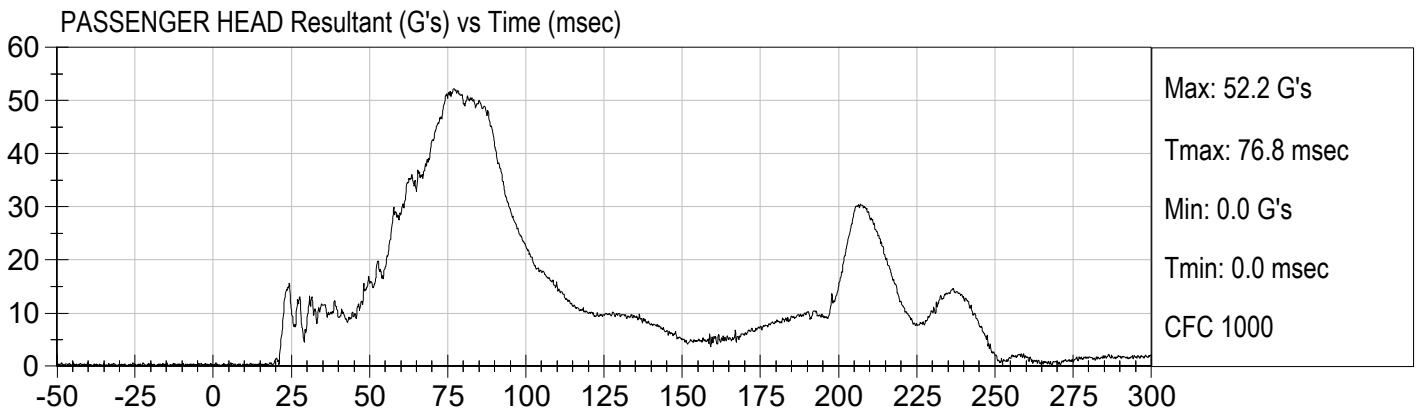
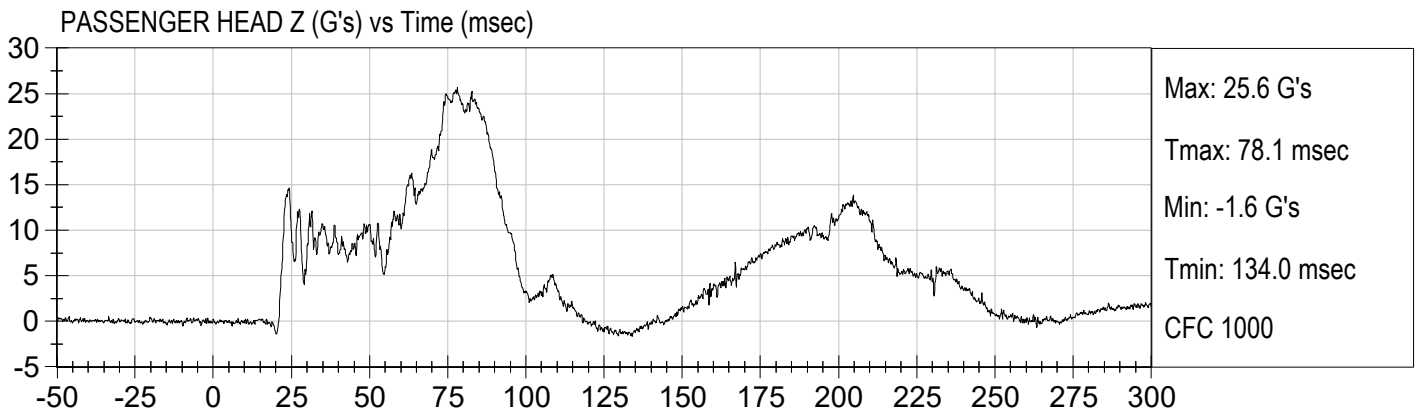
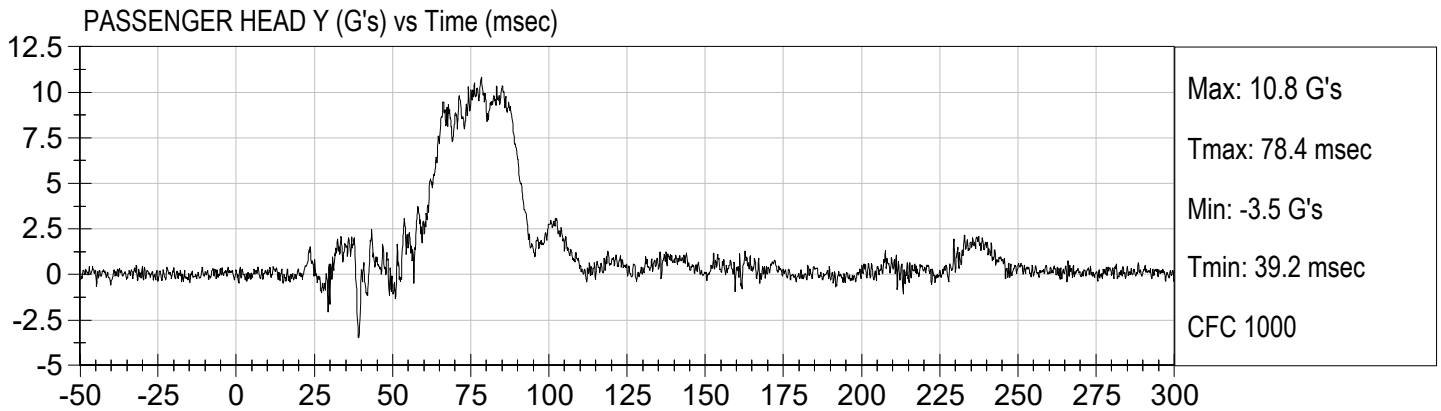
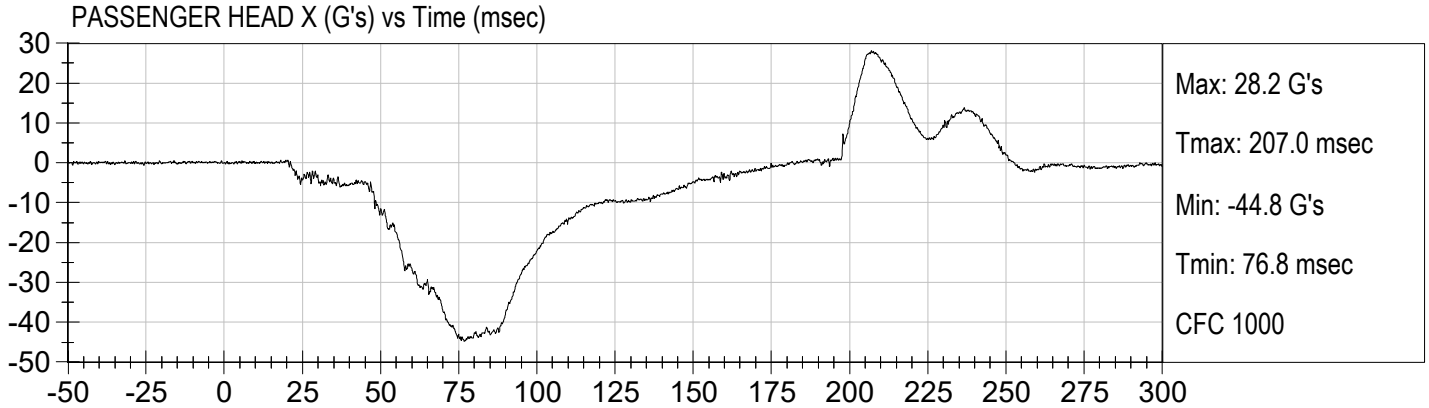

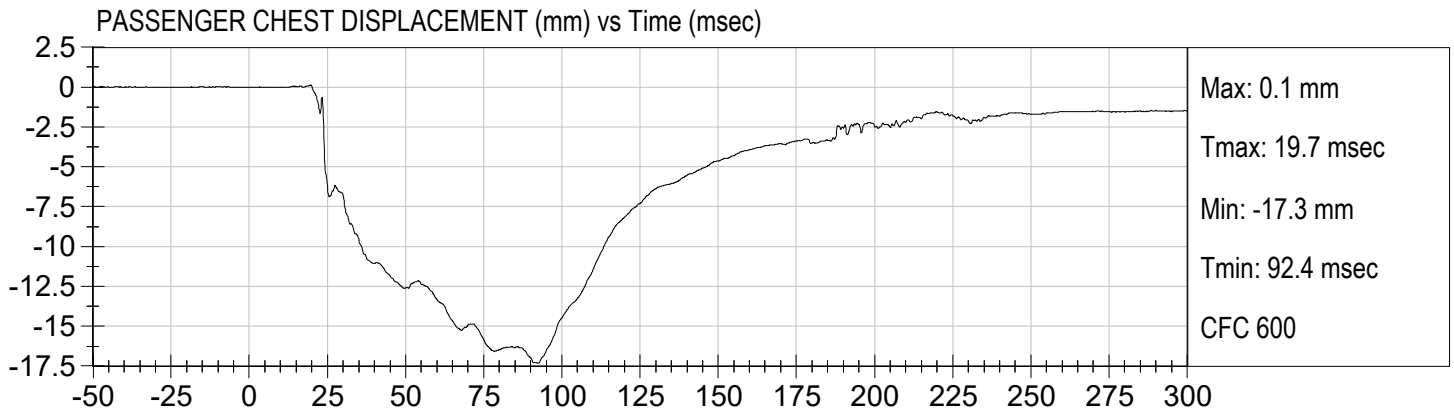

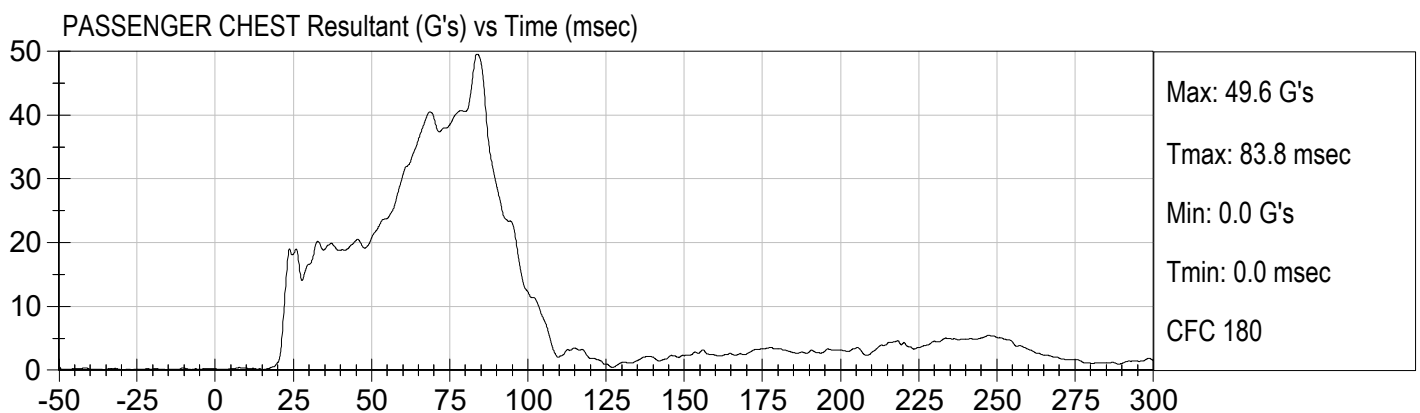
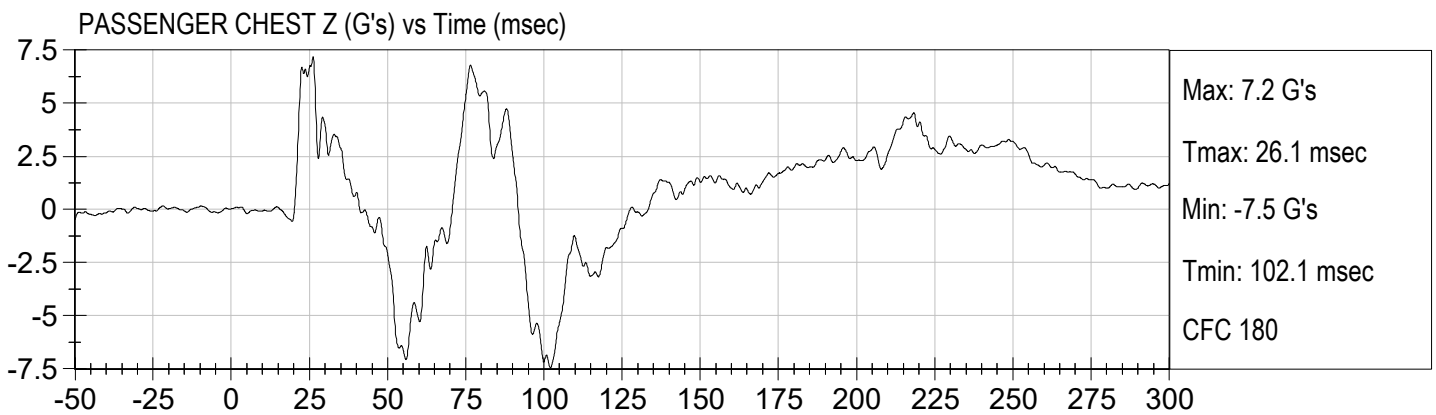
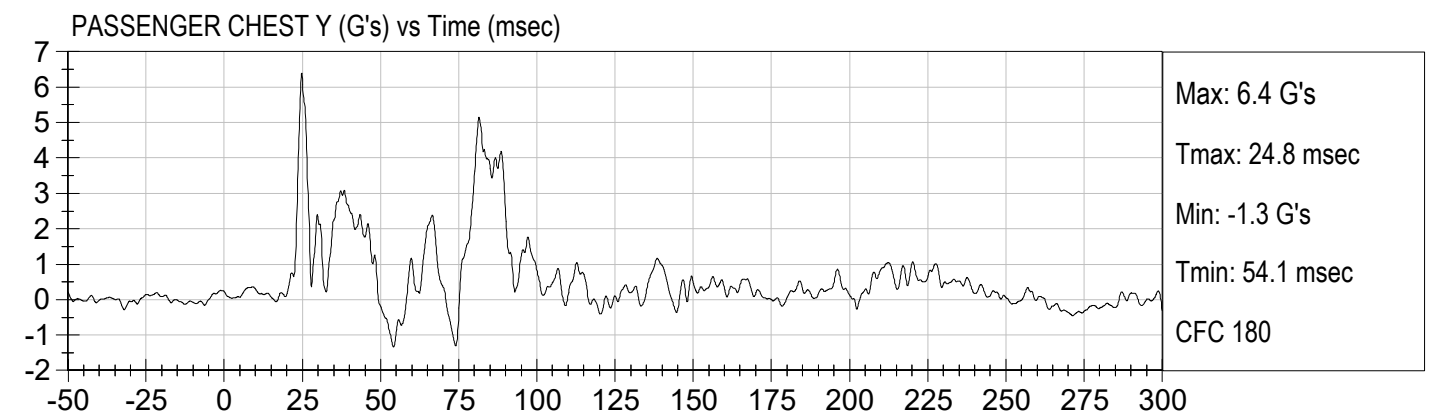
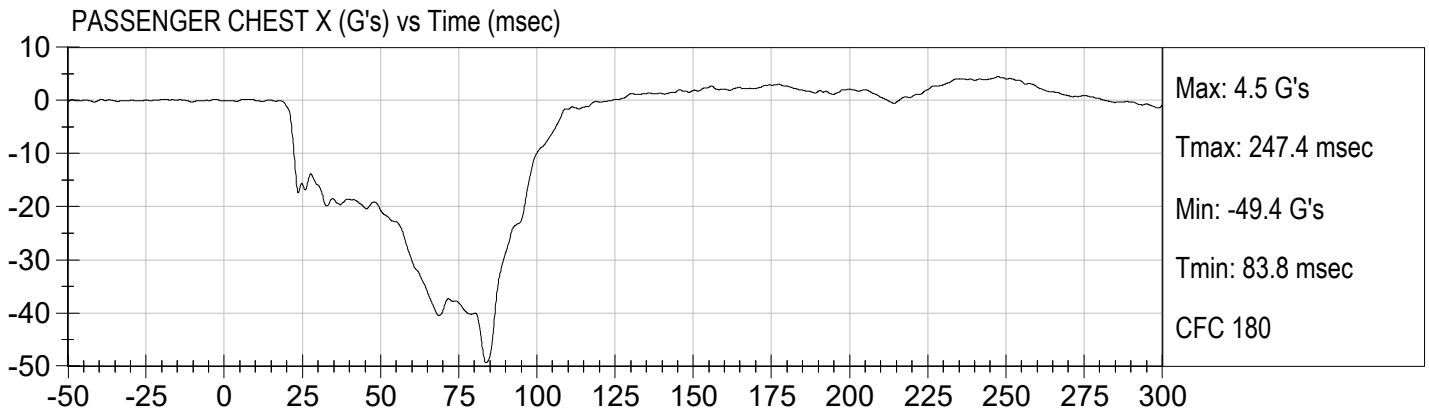

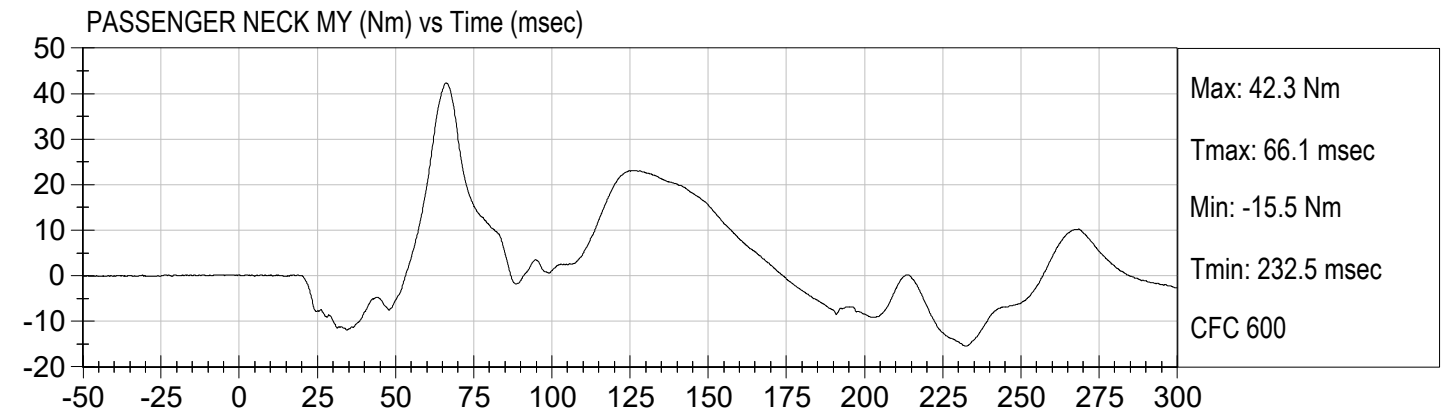
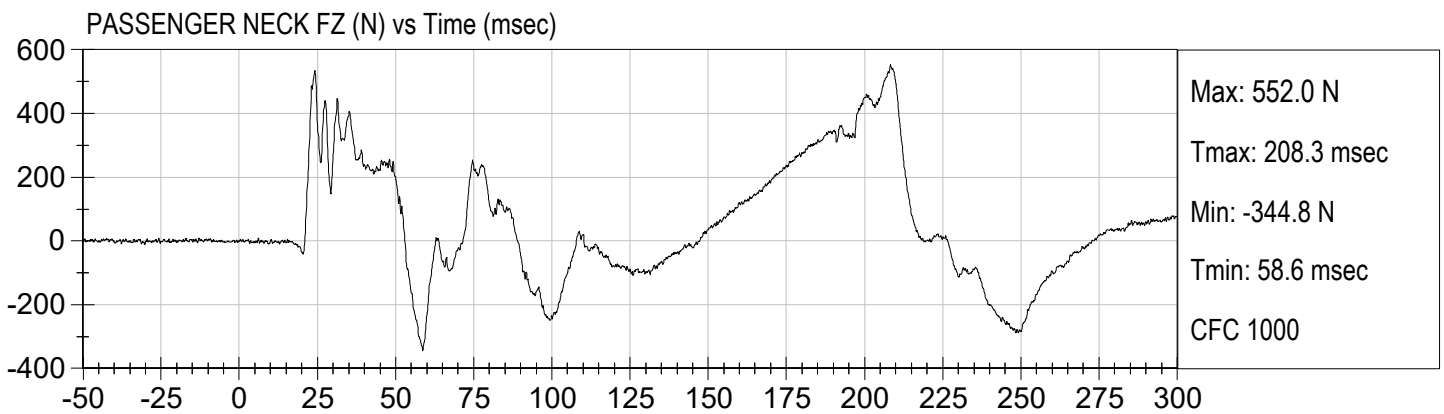
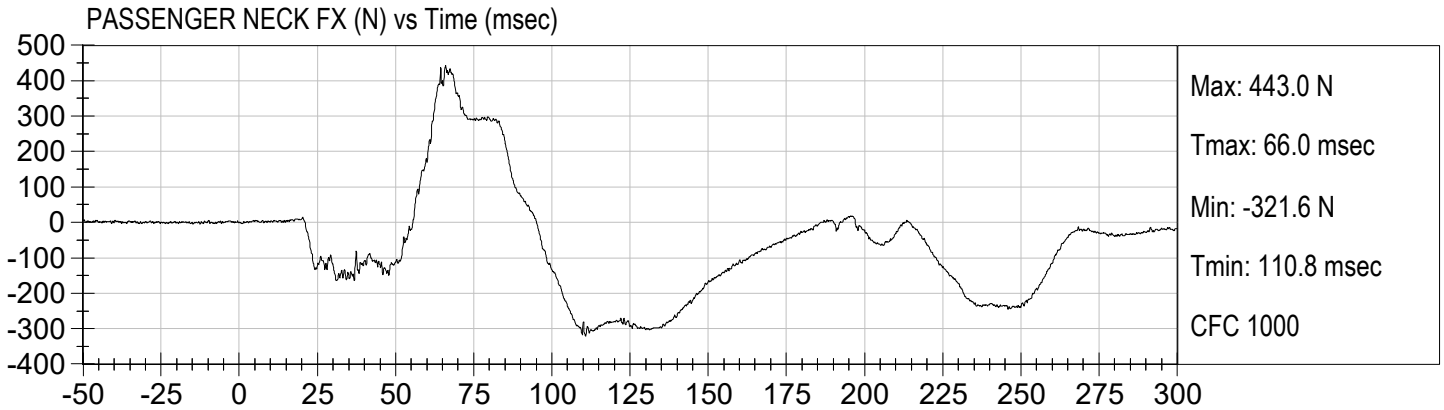

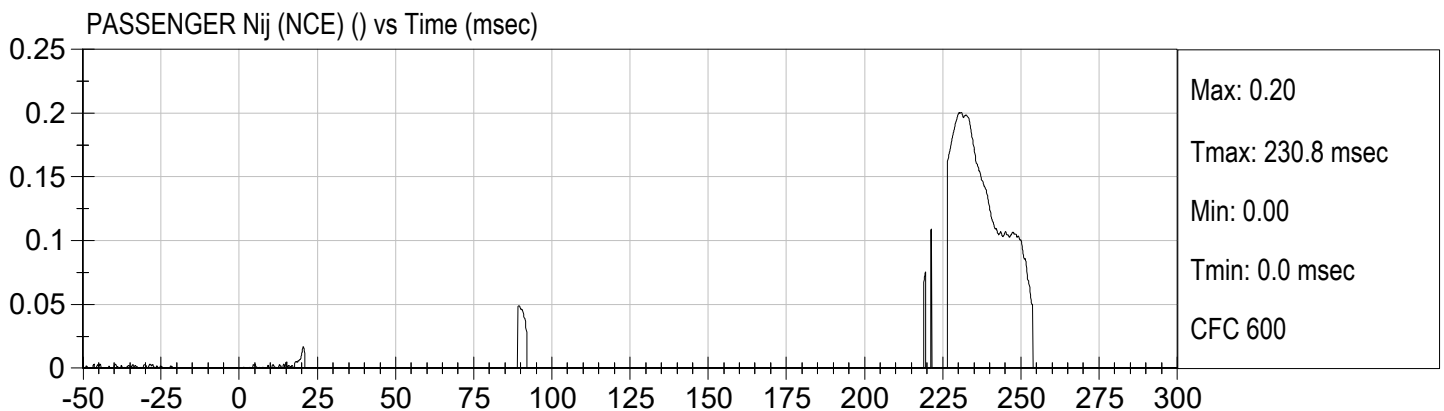
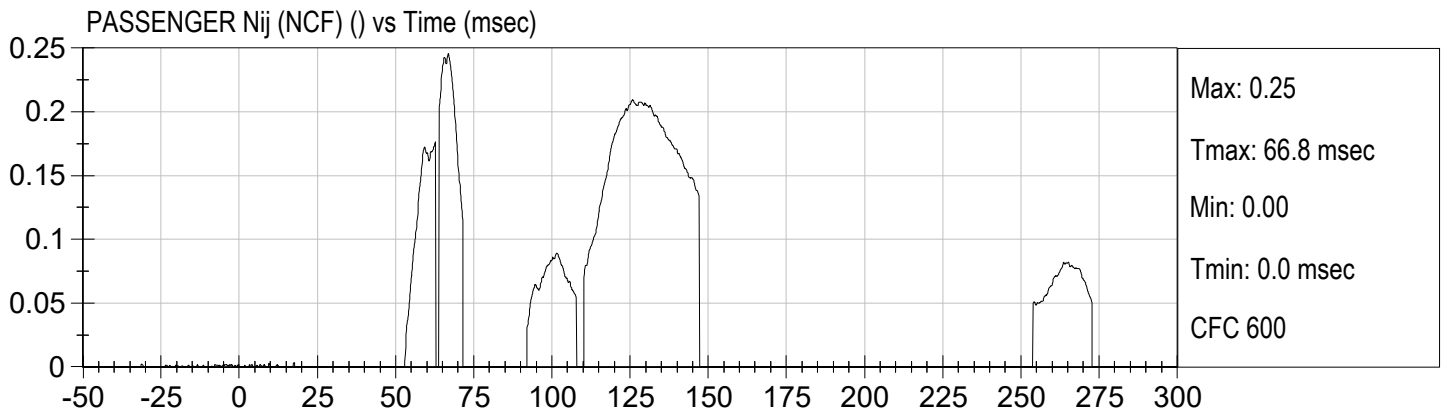
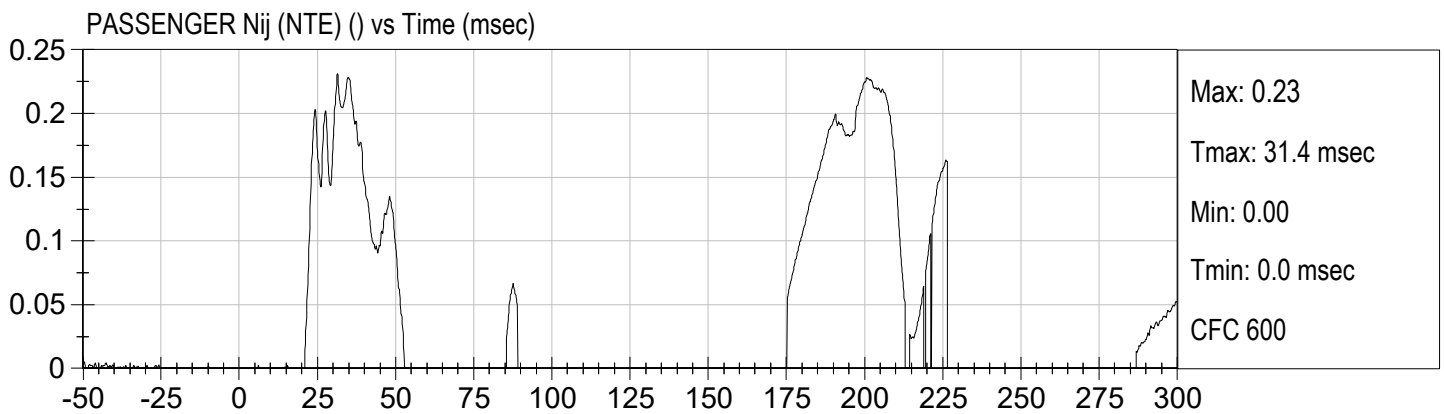
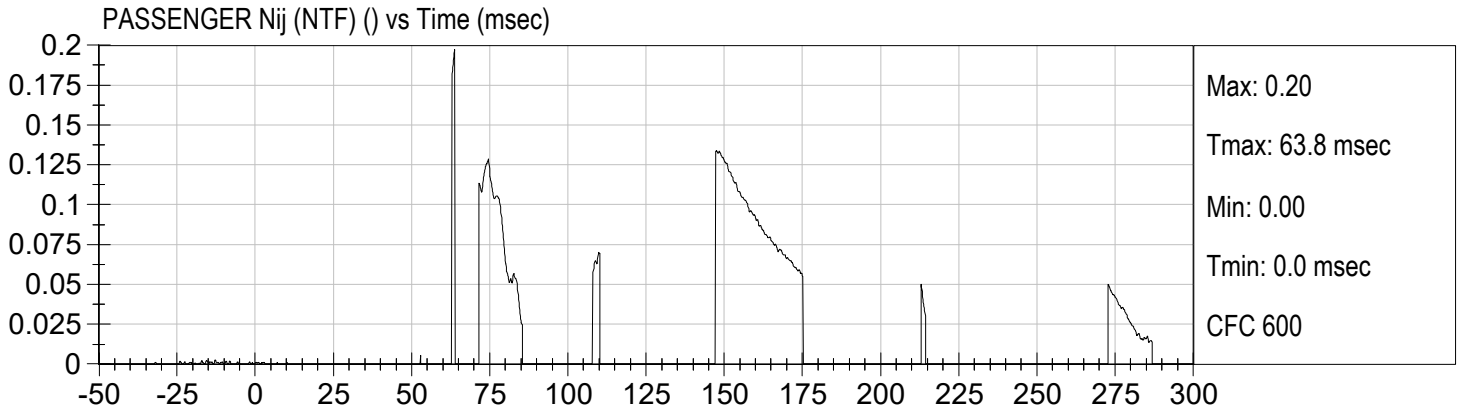

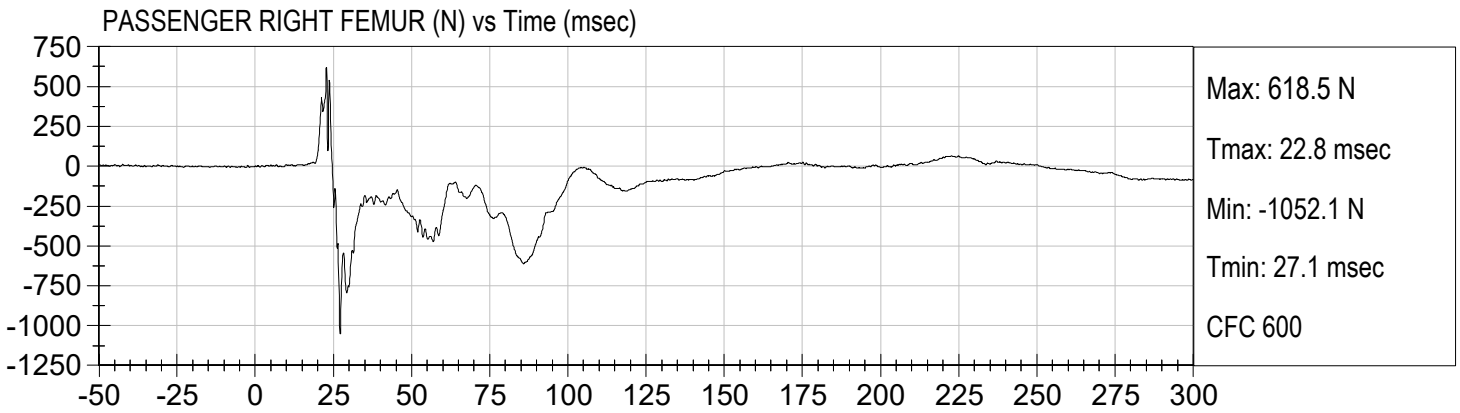
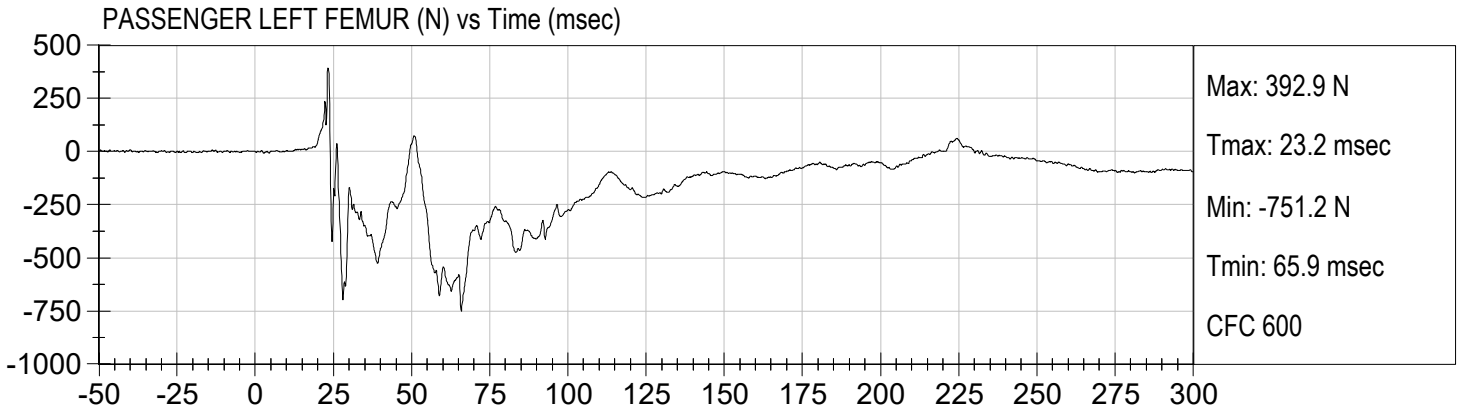

APPENDIX C
DUMMY CALIBRATION AND PERFORMANCE VERIFICATION DATA

CALIBRATION TEST RESULTS

PRE-TEST

HYBRID III 50TH PERCENTILE MALE - DRIVER ATD

Hybrid III, 50th External Measurements
SN: 351

HYBRID III, PART 572, SUBPART E EXTERNAL DIMENSIONS				
DIMENSION	DESCRIPTION	DETAILS	ASSEMBLY DIMENSION (inches)	ACTUAL MEASUREMENT
A	TOTAL SITTING HEIGHT	Seat surface to highest point on top of the head.	34.6-35.0	34.8
B	SHOULDER PIVOT HEIGHT	Centerline of shoulder pivot bolt to the seat surface.	19.9-20.5	20.0
C	H-POINT HEIGHT	Reference	3.3-3.5	3.4
D	H-POINT LOCATION FROM BACKLINE	Reference	5.3-5.5	5.5
E	SHOULDER PIVOT FROM BACKLINE	Center of the shoulder clevis to the rear vertical surface of the fixture.	3.3-3.7	3.5
F	THIGH CLEARANCE	Measured at the highest point on the upper femur segment.	5.5-6.1	6.0
G	BACK OF ELBOW TO WRIST PIVOT	back of the elbow flesh to the wrist pivot in line with the elbow and wrist pivots	11.4-12.0	11.8
H	HEAD BACK TO BACKLINE	Back of Skull cap skin to seat rear vertical surface (Reference)	1.6-1.8	1.7
I	SHOULDER TO- ELBOW LENGTH	Measure from the highest point on top of the shoulder clevis to the lowest part of the flesh on the elbow in line with the elbow pivot bolt.	13.0-13.6	13.3
J	ELBOW REST HEIGHT	Measure from the flesh below the elbow pivot bolt to the seat surface.	7.5-8.3	7.8
K	BUTTOCK TO KNEE LENGTH	The forward most part of the knee flesh to the rear vertical surface of the fixture.	22.8-23.8	23.8
L	POPLITEAL HEIGHT	Seat surface to the plane of the horizontal plane of the bottom of the feet.	16.9-17.9	17.0
M	KNEE PIVOT HEIGHT	Centerline of knee pivot bolt to the horizontal plane of the bottom of the feet.	19.1-19.7	19.5
N	BUTTOCK POPLITEAL LENGTH	The rearmost surface of the lower leg to the same point on the rear surface of the buttocks used for dim. "K".	17.8-18.8	18.8

HYBRID III, SUBPART E EXTERIOR DIMENSIONS, continued				
DIMENSION	DESCRIPTION	DETAILS		ACTUAL MEASUREMENT
O	CHEST DEPTH WITHOUT JACKET	Measured 16.9-17.1 in. above seat surface	8.4-9.0	8.5
P	FOOT LENGTH	Tip of toe to rear of heel	9.9-10.5	10.3
V	SHOULDER BREADTH	Outside edges of right and left shoulder clevises	16.3-17.2	16.5
W	FOOT BREADTH	The widest part of the foot	3.6-4.2	4.0
Y	CHEST CIRCUMFERENCE (WITH CHEST JACKET)	Measured 16.9-17.1 in. above seat surface	38.2-39.4	39.2
Z	WAIST CIRCUMFERENCE	Measured 8.9-9.1 in. above seat surface	32.9-34.1	33.7
AA	REFERENCE LOCATION FOR MEASUREMENT OF CHEST CIRCUMFERENCE	Reference	16.9-17.1	17.0
BB	REFERENCE LOCATION FOR MEASUREMENT OF WAIST CIRCUMFERENCE	Reference	8.9-9.1	9.0

NOTE: THE H-POINT IS LOCATED 1.83 INCHES FORWARD AND 2.57 INCHES DOWN FROM THE CENTER OF THE PELVIS ANGLE REFERENCE HOLE.

MGA RESEARCH CORPORATION
HEAD DROP TEST
HYBRID III 50TH PERCENTILE MALE

ATD Serial No: 351

Test ID: D190461

Tested Parameter	Units	Specification	Result	Pass/Fail
Laboratory Temperature	deg C	18.9 to 25.6	21	Pass
Laboratory Relative Humidity	%	10 to 70	20	Pass
Peak Resultant Acceleration	G's	225 to 275	257	Pass
Peak Lateral Acceleration	G's	<= +/- 15.0	-1.8	Pass
Unimodal	N/A	Yes	Yes	Pass
Oscillations	N/A	within 10% of peak	Yes	Pass
Overall Test Results				Pass

Danielle Redinlaugh
 Laboratory Technician

02/01/2019
 Test Date

Robert Schaefer
 Approved By

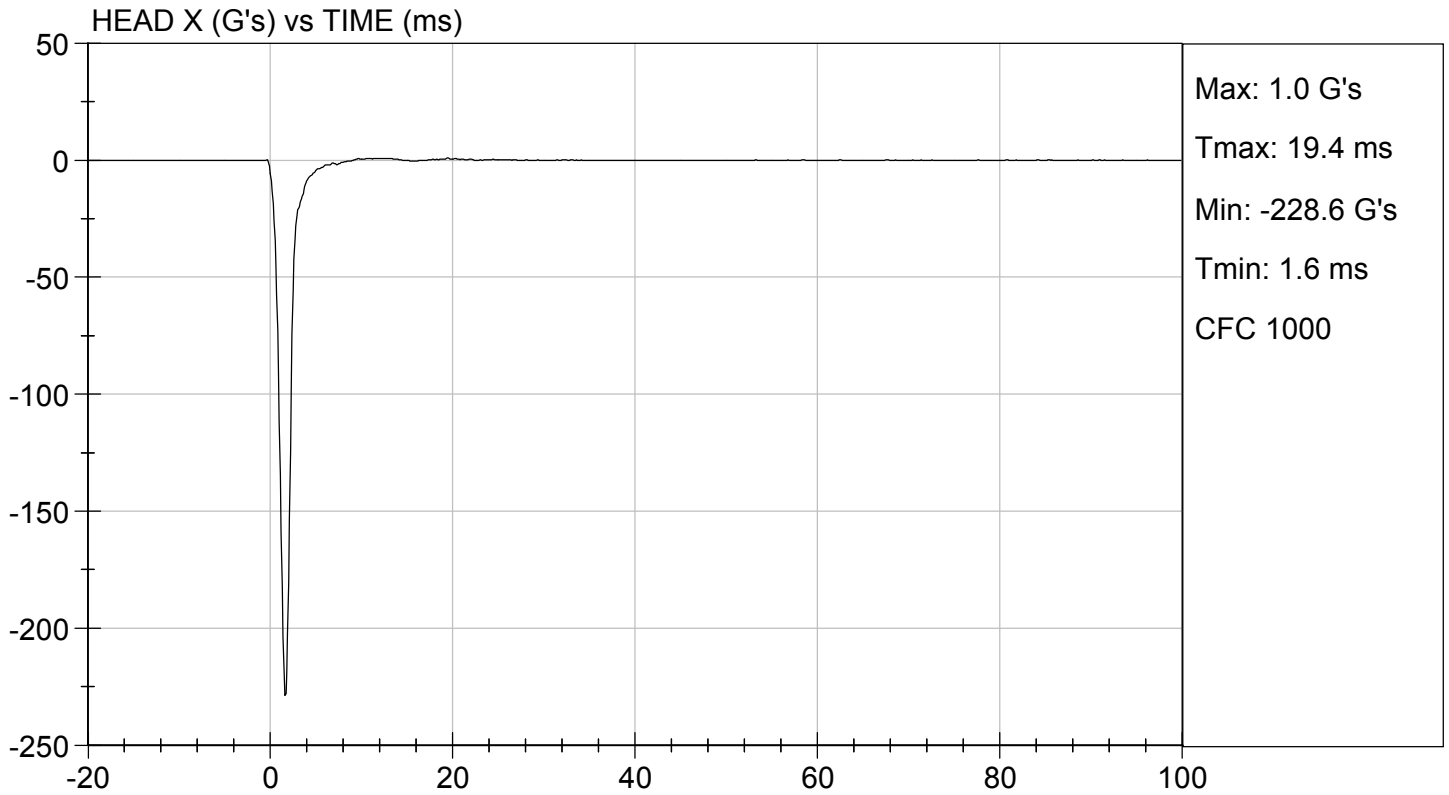
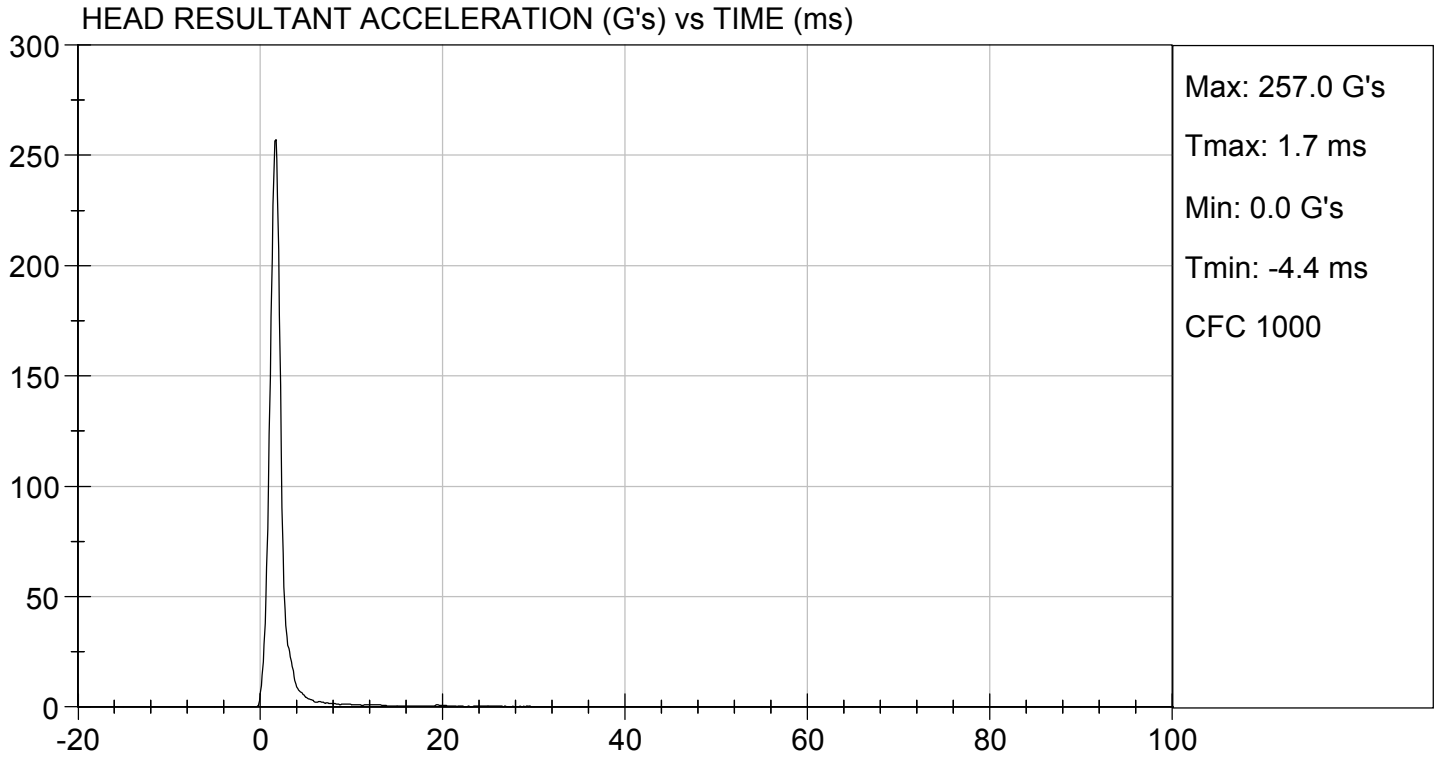

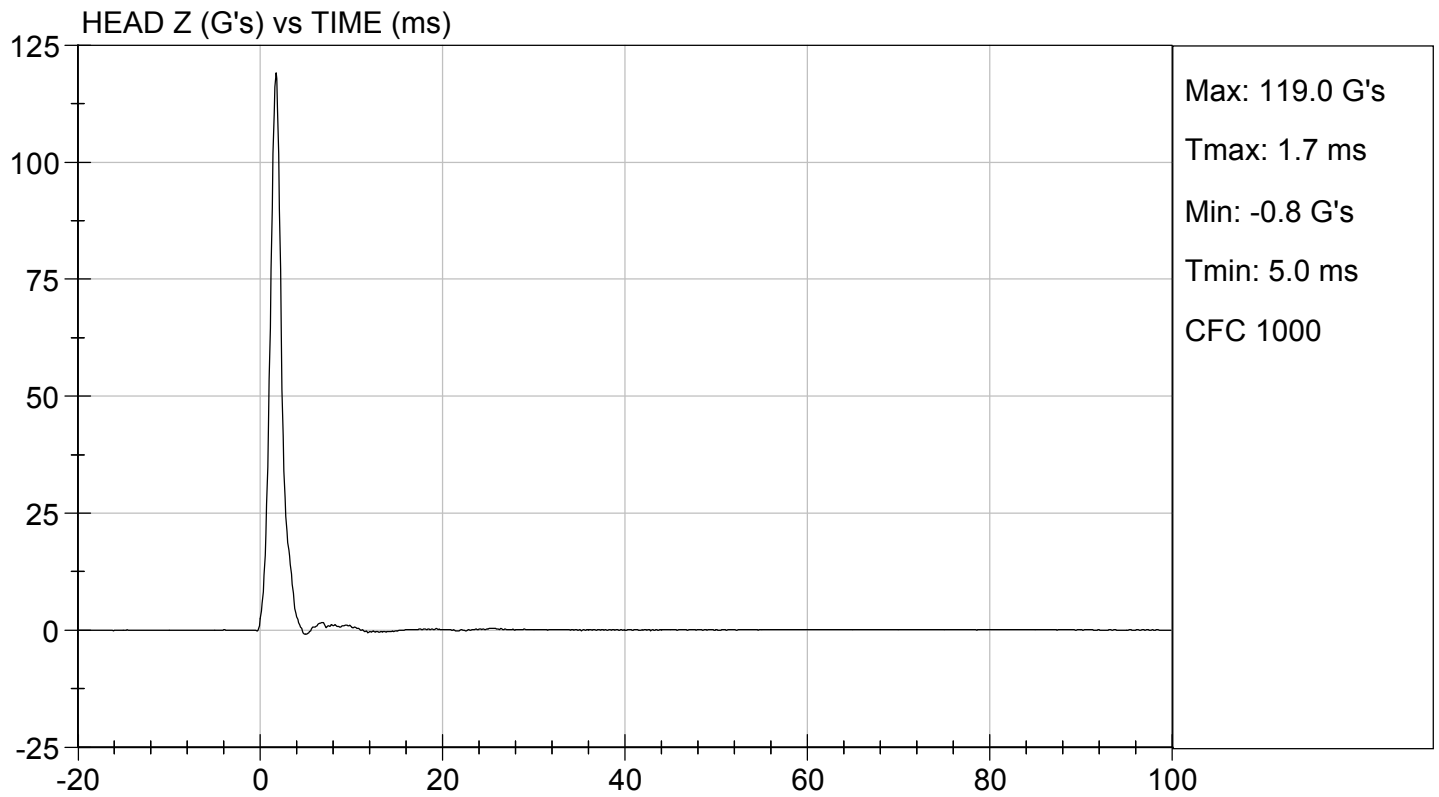
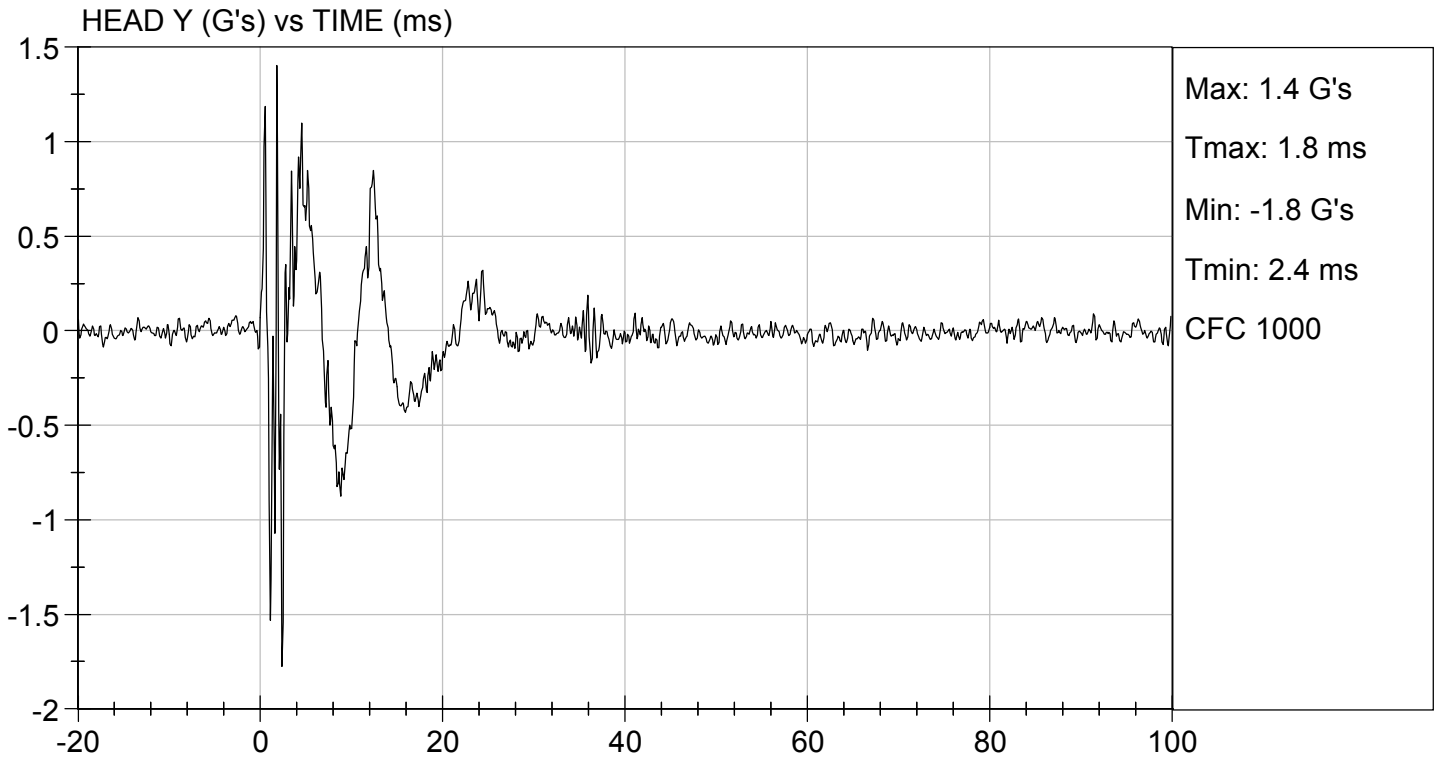

MGA RESEARCH CORPORATION
NECK FLEXION TEST
HYBRID III 50TH PERCENTILE MALE

ATD Serial No: 351

Test I.D.: D190462

Tested Parameter		Units	Specification	Result	Pass/Fail
Laboratory Temperature		deg C	20.6 to 22.2	21.3	Pass
Laboratory Relative Humidity		%	10 to 70	33	Pass
Pendulum Velocity		m/s	6.89 to 7.13	6.96	Pass
Pendulum Deceleration	10 ms	G's	22.50 to 27.50	23.02	Pass
	20 ms	G's	17.60 to 22.60	19.80	Pass
	30 ms	G's	12.50 to 18.50	14.64	Pass
Peak Pendulum Deceleration After 30 ms		G's	<= 29.0	14.6	Pass
Deceleration Decay Time to Cross 5 G's		ms	34.0 to 42.0	37.7	Pass
Maximum "D" Plane Rotation	Maximum	Deg	64.0 to 78.0	73.9	Pass
	Time	ms	57.0 to 64.0	61.4	Pass
"D" Plane Rotation Decay Time To Zero Crossing		ms	113.0 to 128.0	123.0	Pass
Moment About Occipital Condyle	Maximum	Nm	88.1 to 108.5	88.3	Pass
	Time	ms	47.0 to 58.0	51.1	Pass
Positive Moment Decay Time To Zero Crossing		ms	97.0 to 107.0	100.7	Pass
Overall Test Results					Pass

 Laboratory Technician

02/04/2019
 Test Date

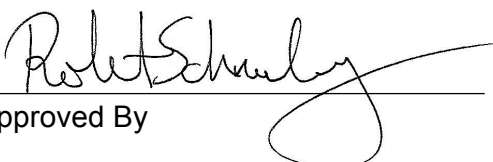

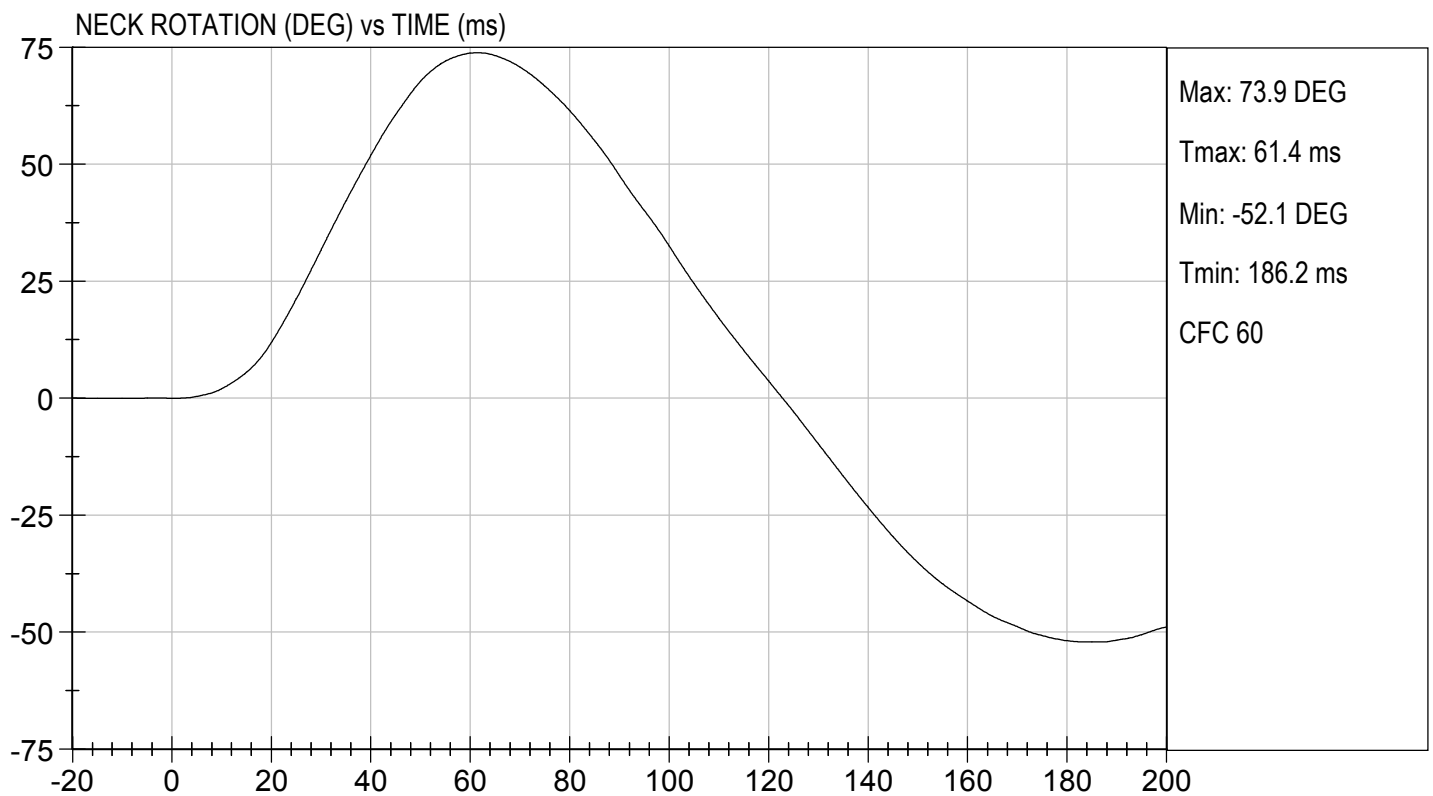
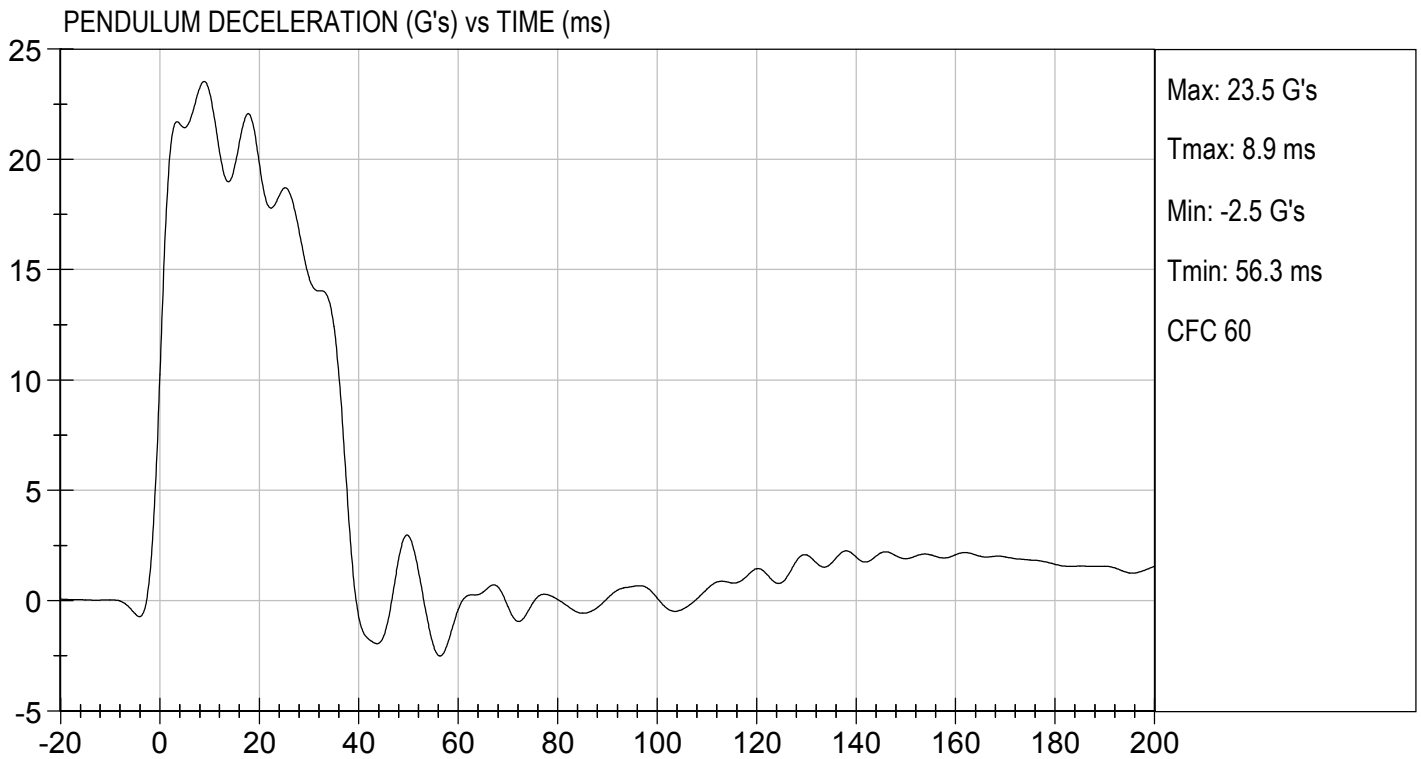
 Approved By



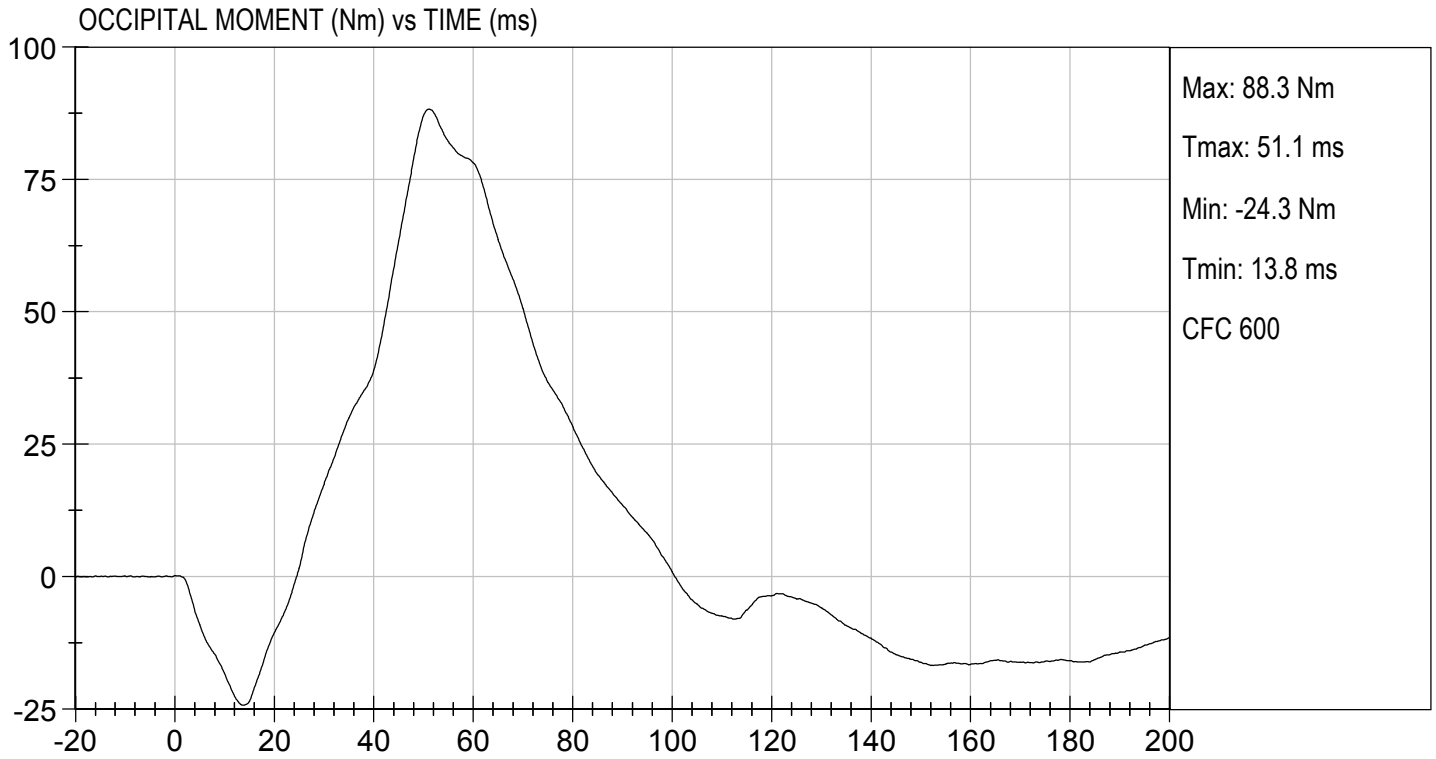

TEST DESC: NECK FLEXION
VELOCITY: 22.83 ft/s, 6.96 m/s

TEST DATE: 02/04/2019
TEST #: D190462



MGA RESEARCH CORPORATION
NECK EXTENSION TEST
HYBRID III 50TH PERCENTILE MALE

ATD Serial No: 351

Test I.D.: D190463

Tested Parameter		Units	Specification	Result	Pass/Fail
Laboratory Temperature		deg C	20.6 to 22.2	21.3	Pass
Laboratory Relative Humidity		%	10 to 70	33	Pass
Pendulum Velocity		m/s	5.95 to 6.19	6.05	Pass
Pendulum Deceleration	10 ms	G's	17.20 to 21.20	19.15	Pass
	20 ms	G's	14.00 to 19.00	14.44	Pass
	30 ms	G's	11.00 to 16.00	12.44	Pass
Peak Pendulum Deceleration After 30 ms		G's	<= 22.0	12.5	Pass
Deceleration Decay Time to Cross 5 G's		ms	38.0 to 46.0	41.9	Pass
Maximum "D" Plane Rotation	Maximum	Degrees	81.0 to 106.0	101.0	Pass
	Time	ms	72.0 to 82.0	81.9	Pass
"D" Plane Rotation Decay Time To Zero Crossing		ms	147.0 to 174.0	164.4	Pass
Moment About Occipital Condyle	Maximum	Nm	-52.9 to -79.9	-56.3	Pass
	Time	ms	65.0 to 79.0	74.8	Pass
Negative Moment Decay Time To Zero Crossing		ms	120.0 to 148.0	145.7	Pass
Overall Test Results					Pass



 Laboratory Technician

02/04/2019

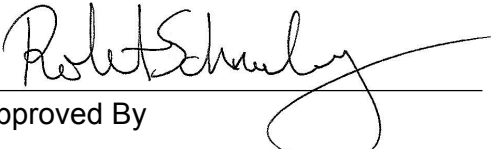
Test Date

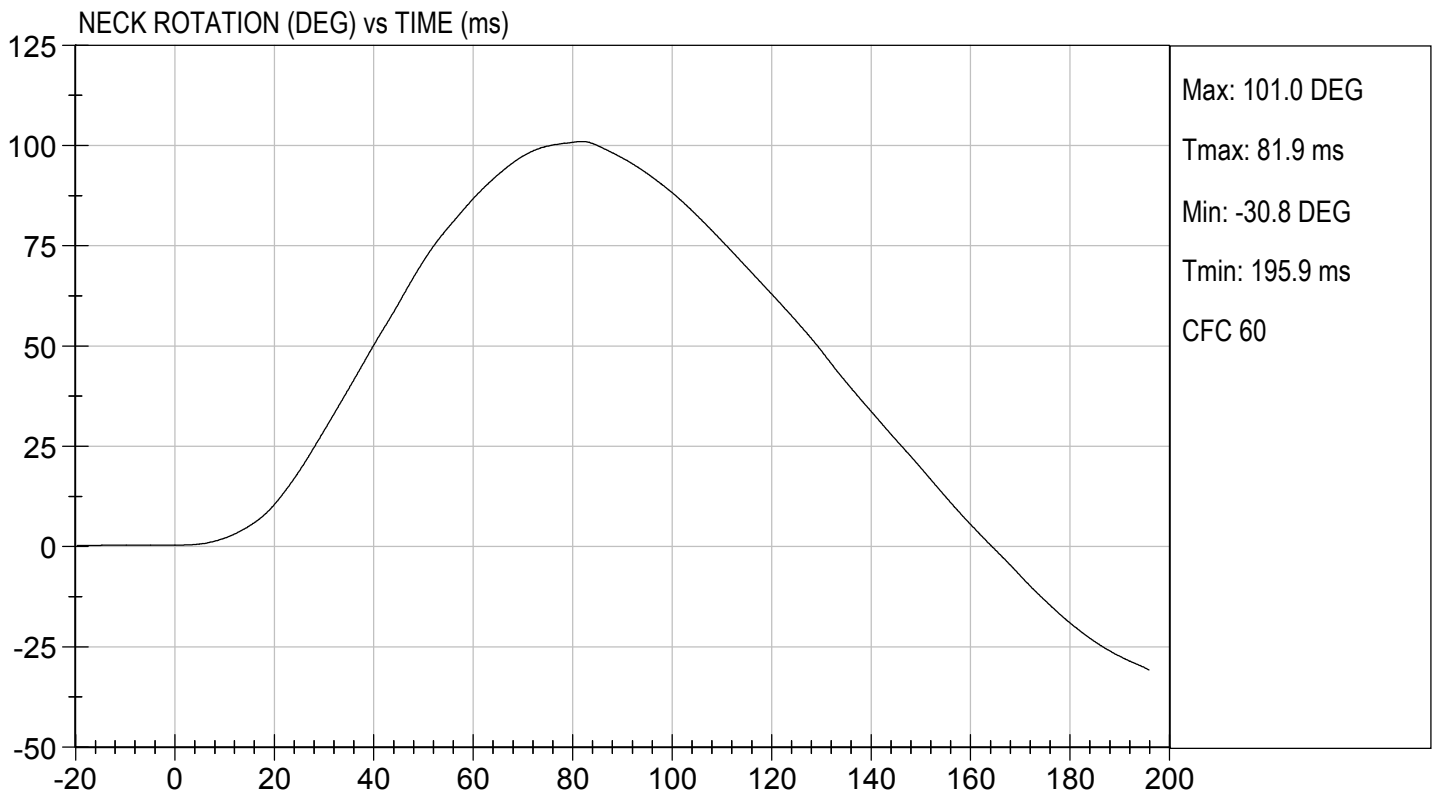
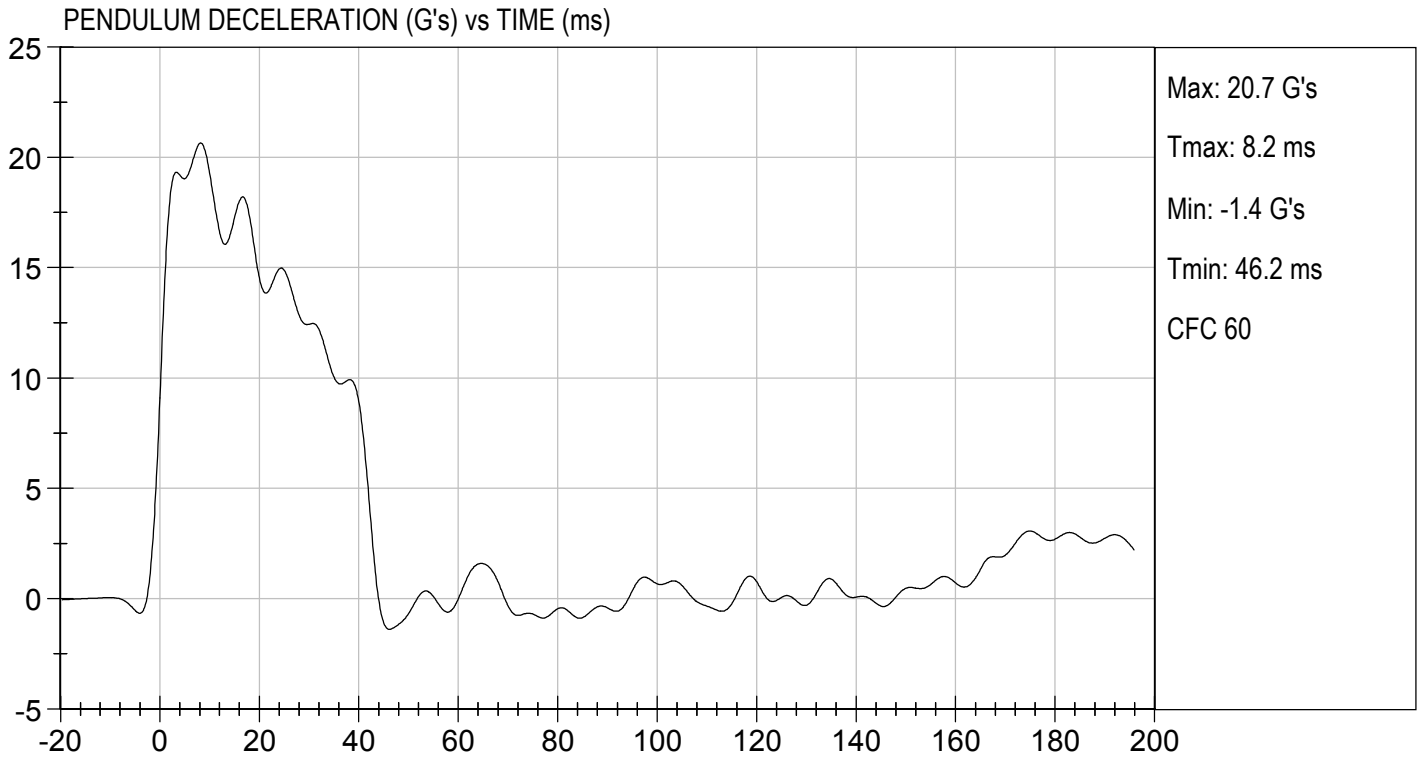
 Approved By

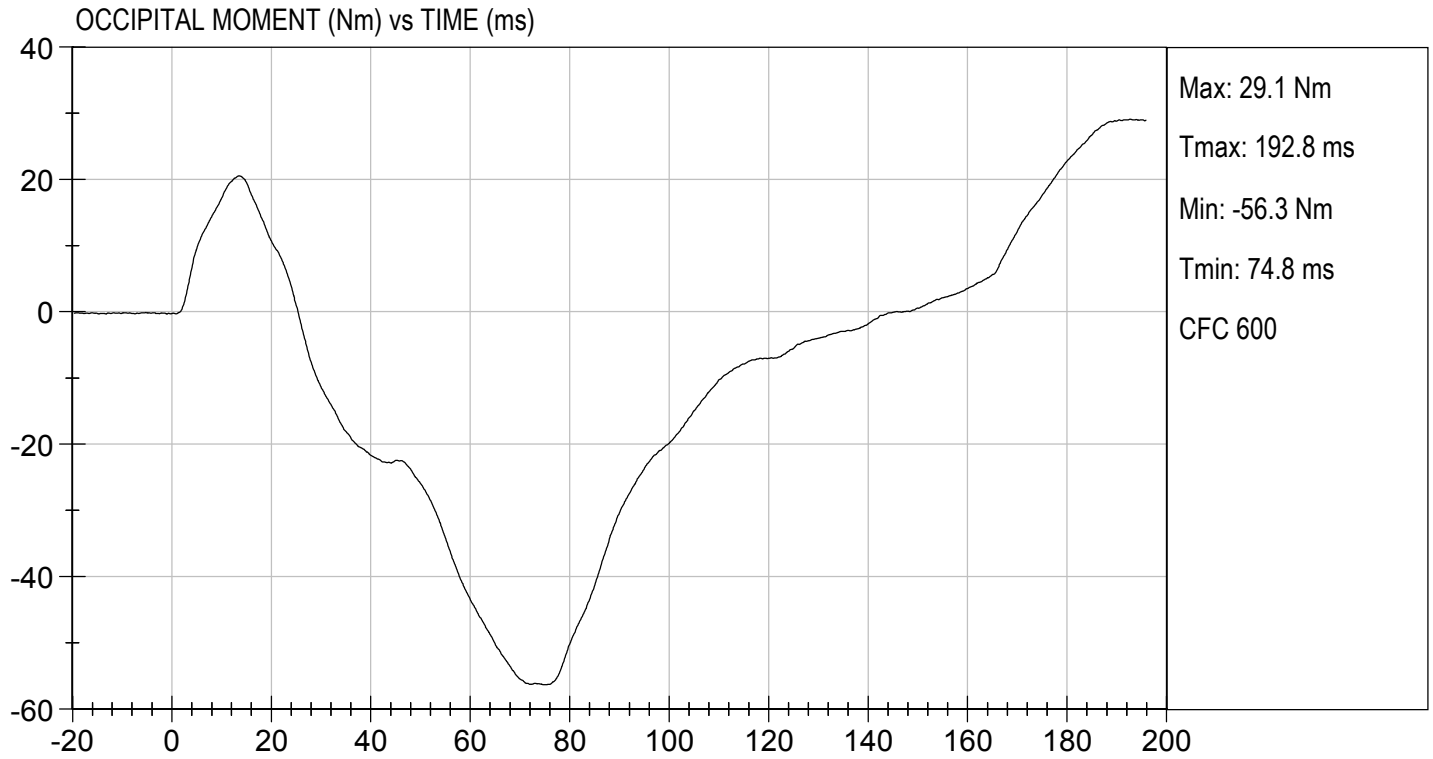



MGA RESEARCH CORPORATION
THORAX IMPACT
HYBRID III 50TH PERCENTILE MALE

ATD Serial No: 351

Test I.D: D190464

Tested Parameter	Units	Specification	Result	Pass/Fail
Laboratory Temperature	deg C	20.6 to 22.2	21.2	Pass
Laboratory Relative Humidity	%	10 to 70	20	Pass
Probe Velocity	m/s	6.58 to 6.82	6.68	Pass
Peak Probe Force	N	5159 to 5893	5,493	Pass
Peak Sternum Displacement	cm	6.35 to 7.26	6.81	Pass
Internal Hysteresis	%	69 to 85	72	Pass
Overall Test Results				Pass

Danielle Redinlaugh
 Laboratory Technician

02/04/2019
 Test Date

Robert Schaub
 Approved By

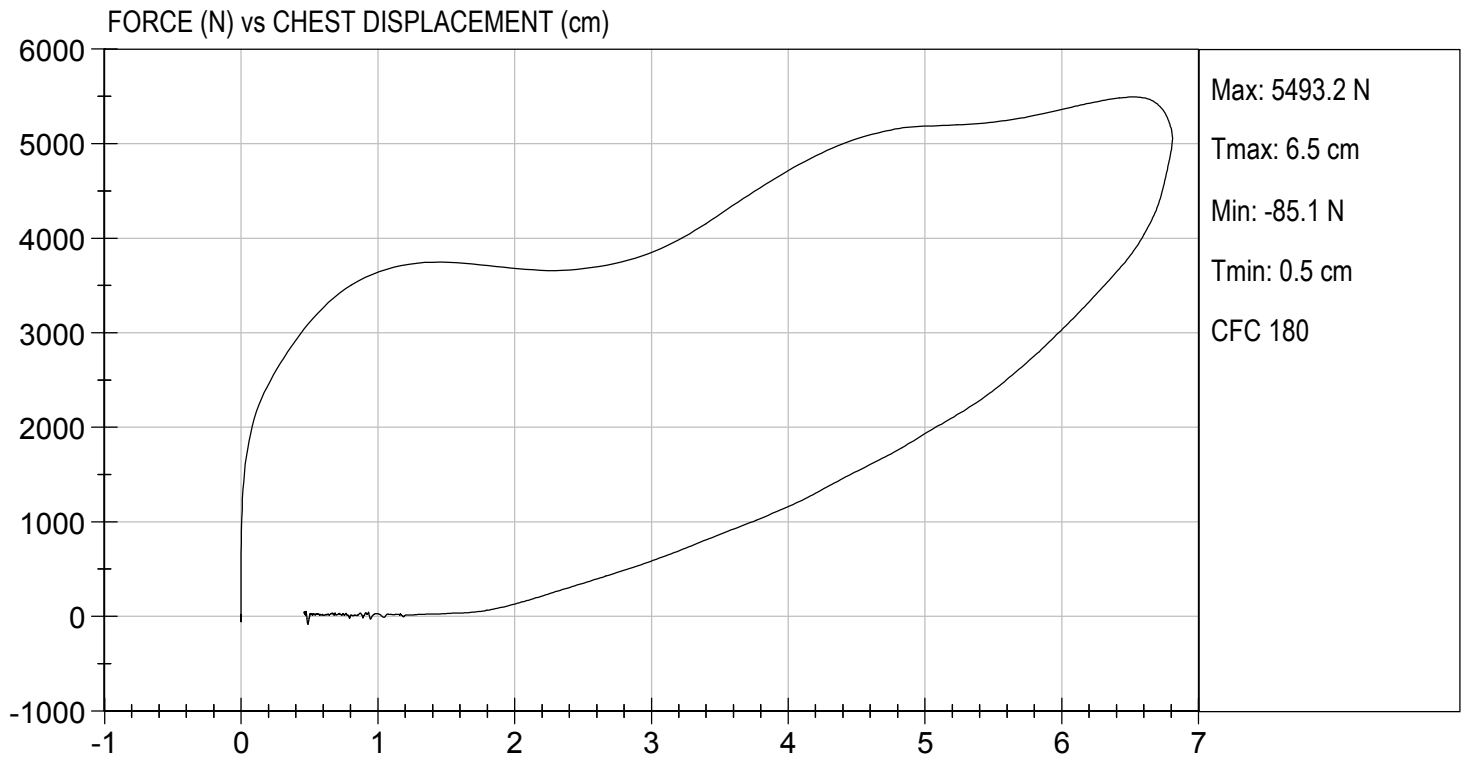

MGA RESEARCH CORPORATION
RIGHT KNEE IMPACT TEST
HYBRID III 50TH PERCENTILE MALE

ATD Serial No: 351

Test I.D: D190465

Tested Parameter	Units	Specification	Result	Pass/Fail
Laboratory Temperature	deg C	18.9 to 25.6	21.5	Pass
Laboratory Relative Humidity	%	10 to 70	20	Pass
Probe Velocity	m/s	2.07 to 2.13	2.12	Pass
Peak Probe Force	N	4715 to 5782	4,810	Pass
Overall Test Results				Pass

Danielle Redinlaugh
 Laboratory Technician

02/01/2019
 Test Date

Robert Schaefer
 Approved By



TEST DESC: RIGHT KNEE
VELOCITY: 6.97 ft/s, 2.12 m/s

TEST DATE: 02/01/2019
TEST #: D190465

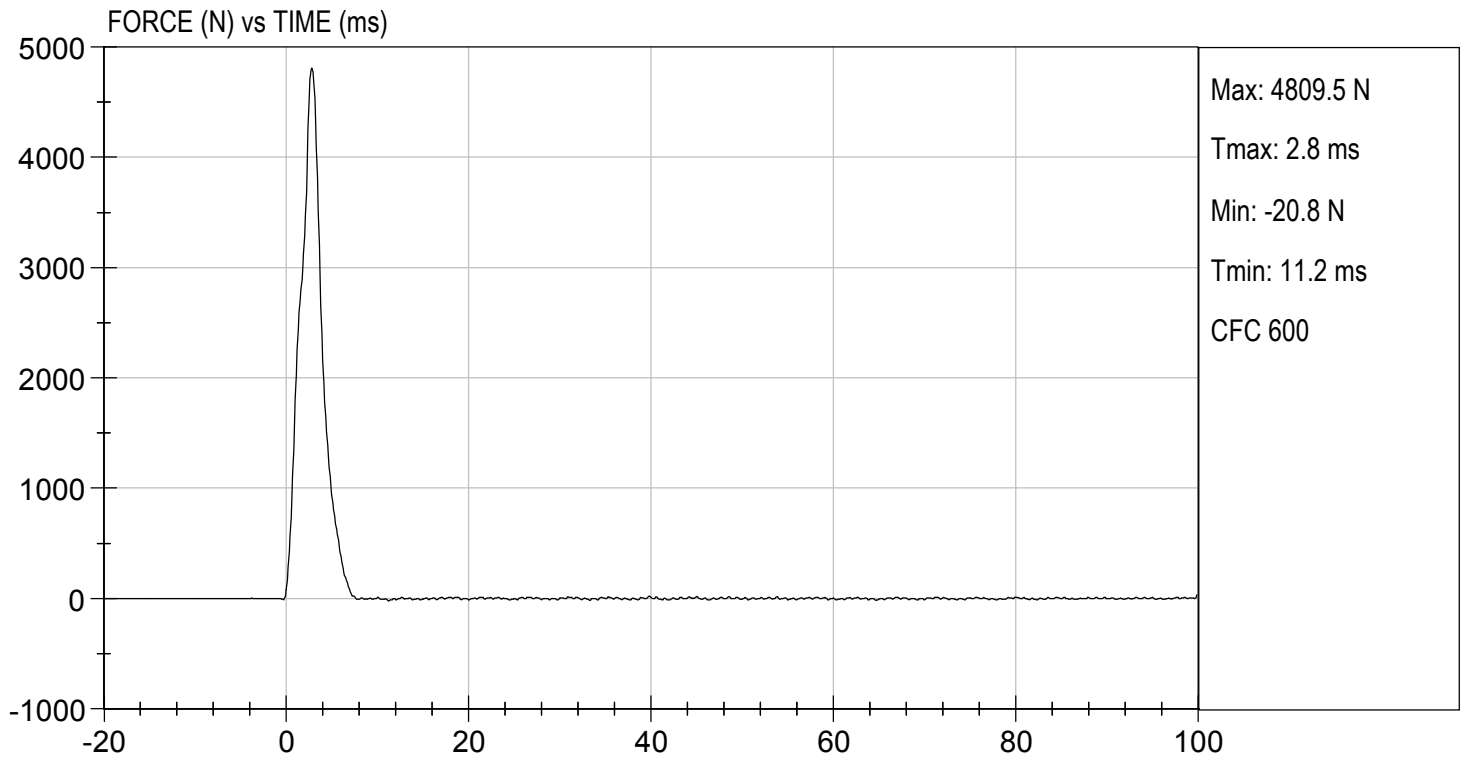

MGA RESEARCH CORPORATION
LEFT KNEE IMPACT TEST
HYBRID III 50TH PERCENTILE MALE

ATD Serial No: 351

Test I.D: D190466

Tested Parameter	Units	Specification	Result	Pass/Fail
Laboratory Temperature	deg C	18.9 to 25.6	21.5	Pass
Laboratory Relative Humidity	%	10 to 70	20	Pass
Probe Velocity	m/s	2.07 to 2.13	2.12	Pass
Peak Probe Force	N	4715 to 5782	5,064	Pass
Overall Test Results				Pass

Danielle Redinlaugh
 Laboratory Technician

02/01/2019
 Test Date

Robert Schaubert
 Approved By



TEST DESC: LEFT KNEE
VELOCITY: 6.94 ft/s, 2.12 m/s

TEST DATE: 02/01/2019
TEST #: D190466

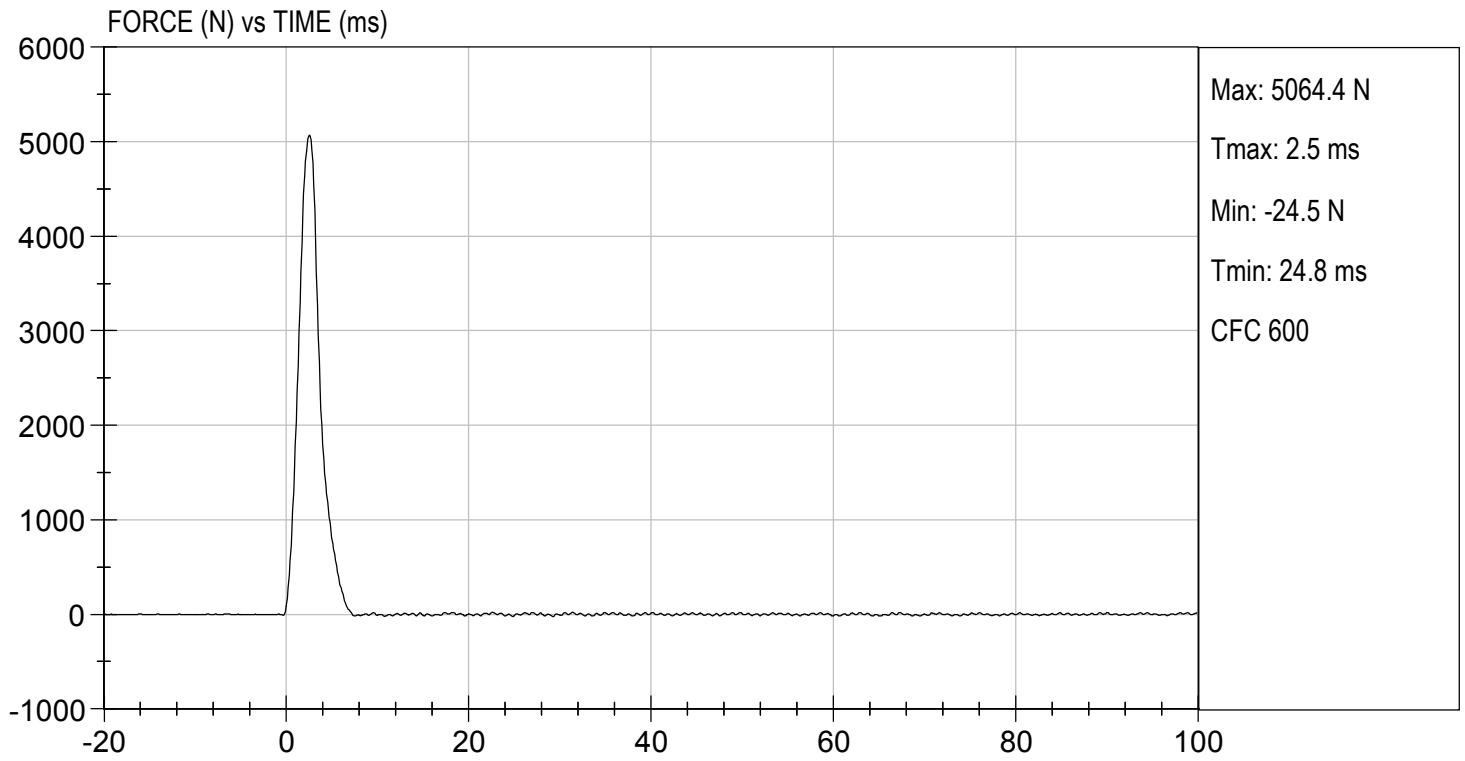

MGA RESEARCH CORPORATION
HIP-FEMUR FLEXION TEST
HYBRID III 50TH PERCENTILE MALE

ATD Serial No: 351

Test I.D: D190460

Tested Parameter	Units	Specification	Result		Pass/Fail
			Right	Left	
Laboratory Temperature	deg C	18.9 to 25.6	21.1	21.1	Pass
Laboratory Relative Humidity	%	10 to 70	20	20	Pass
Rotation Rate	deg/s	5.0 to 10.0	6.5	6.4	Pass
30 Degrees	Nm	94.9 Nm Max	88.8	87.2	Pass
150 ft-lbf / 203.4 Nm	Deg	40.0 to 50.0 Degree Max Rotation	47.0	44.5	Pass
Overall Test Results					Pass

 Laboratory Technician

02/01/2019
 Test Date

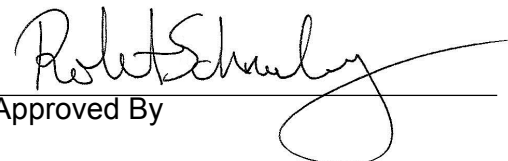
 Approved By

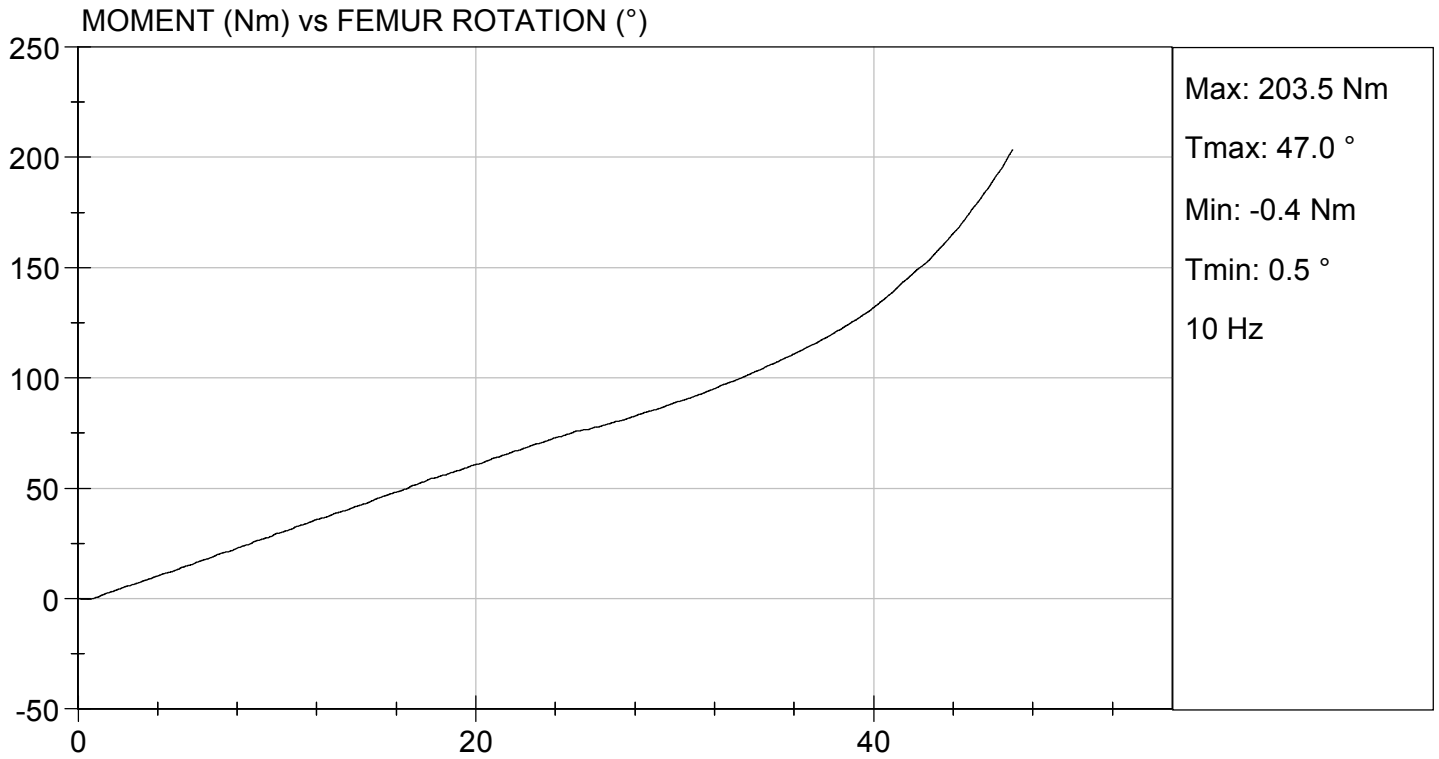

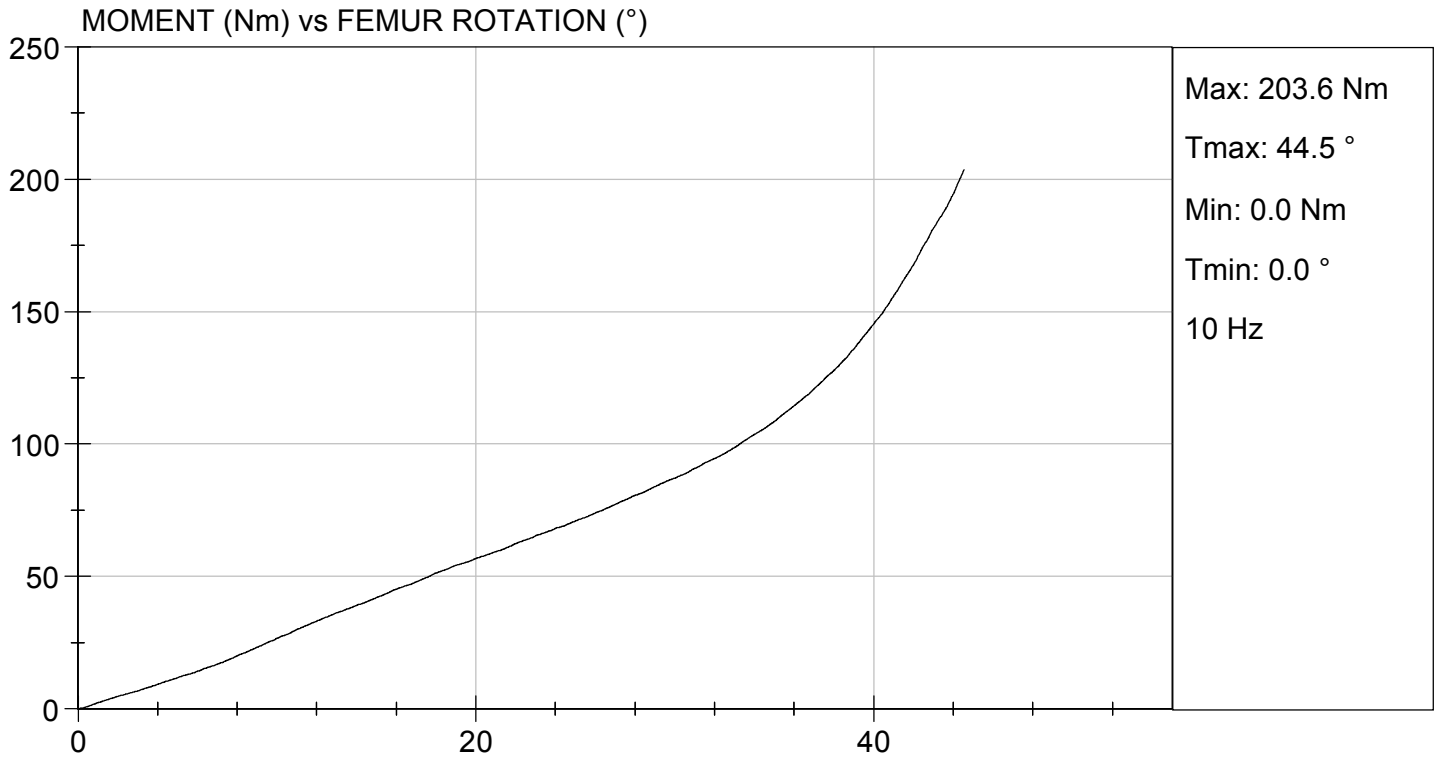

CALIBRATION TEST RESULTS

POST-TEST

HYBRID III 50TH PERCENTILE MALE - DRIVER ATD

MGA RESEARCH CORPORATION
HEAD DROP TEST
HYBRID III 50TH PERCENTILE MALE

ATD Serial No: 351

Test ID: D190551

Tested Parameter	Units	Specification	Result	Pass/Fail
Laboratory Temperature	deg C	18.9 to 25.6	21.7	Pass
Laboratory Relative Humidity	%	10 to 70	32	Pass
Peak Resultant Acceleration	G's	225 to 275	252	Pass
Peak Lateral Acceleration	G's	<= +/- 15.0	-5.1	Pass
Unimodal	N/A	Yes	Yes	Pass
Oscillations	N/A	within 10% of peak	Yes	Pass
Overall Test Results				Pass

Danielle Redinlaugh
 Laboratory Technician

02/07/2019
 Test Date

Robert Schaefer
 Approved By

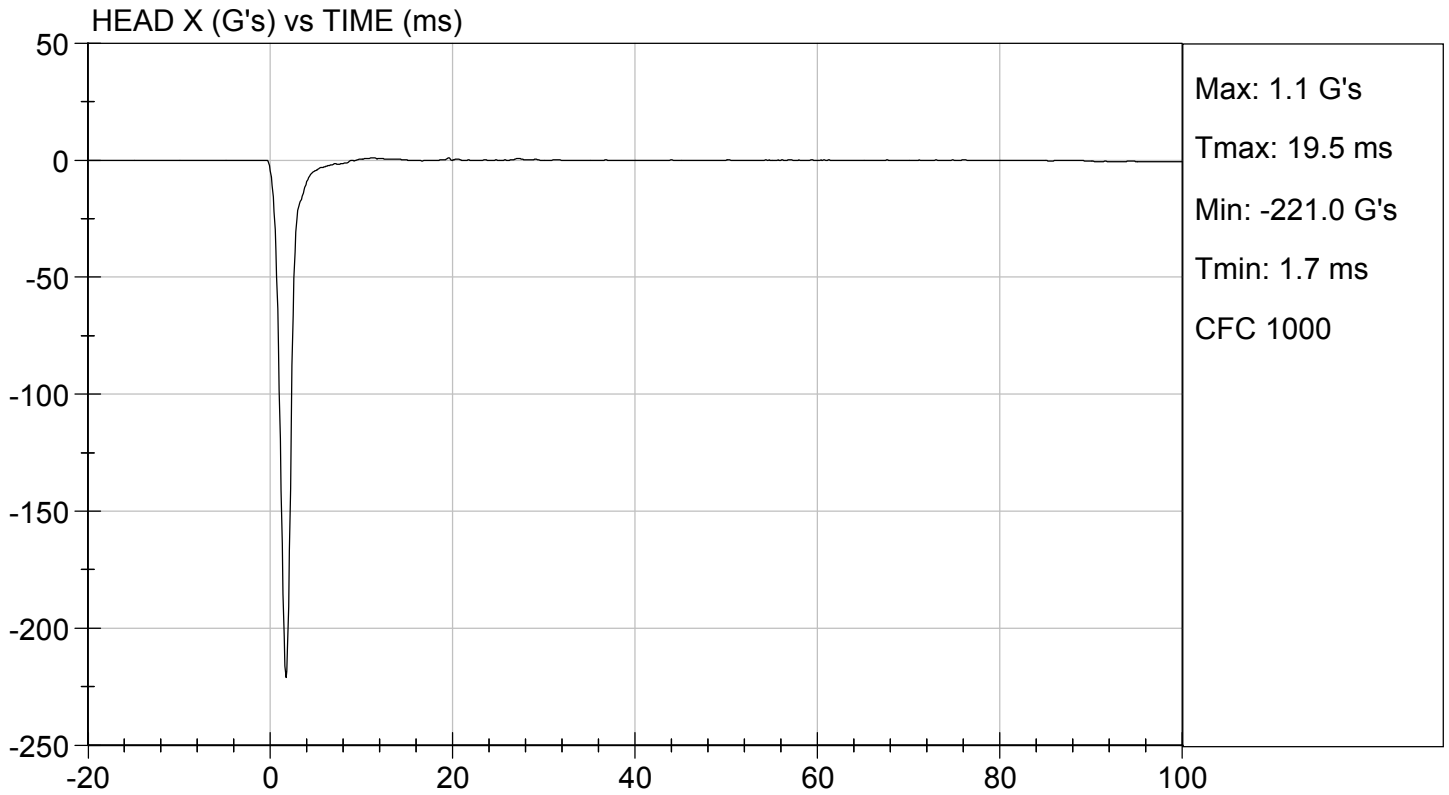
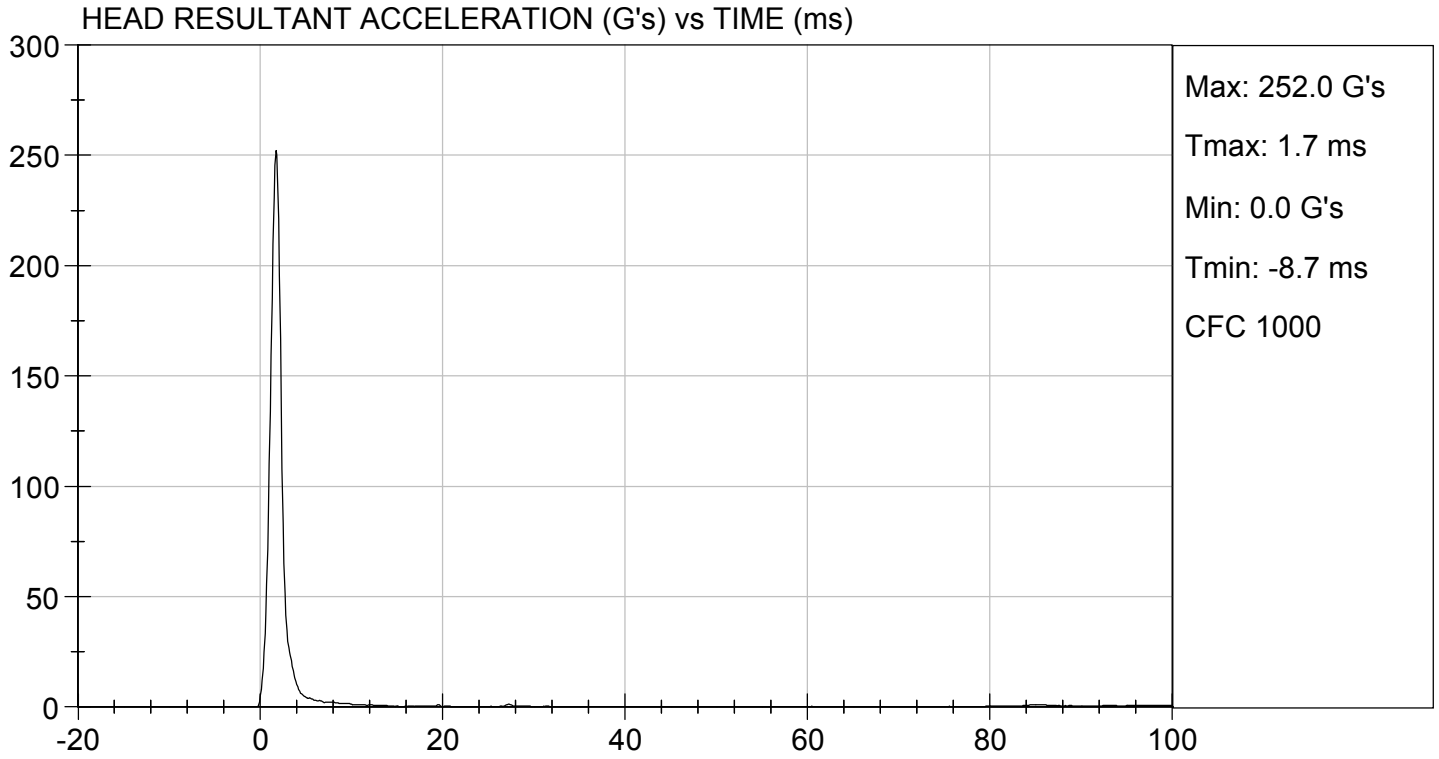

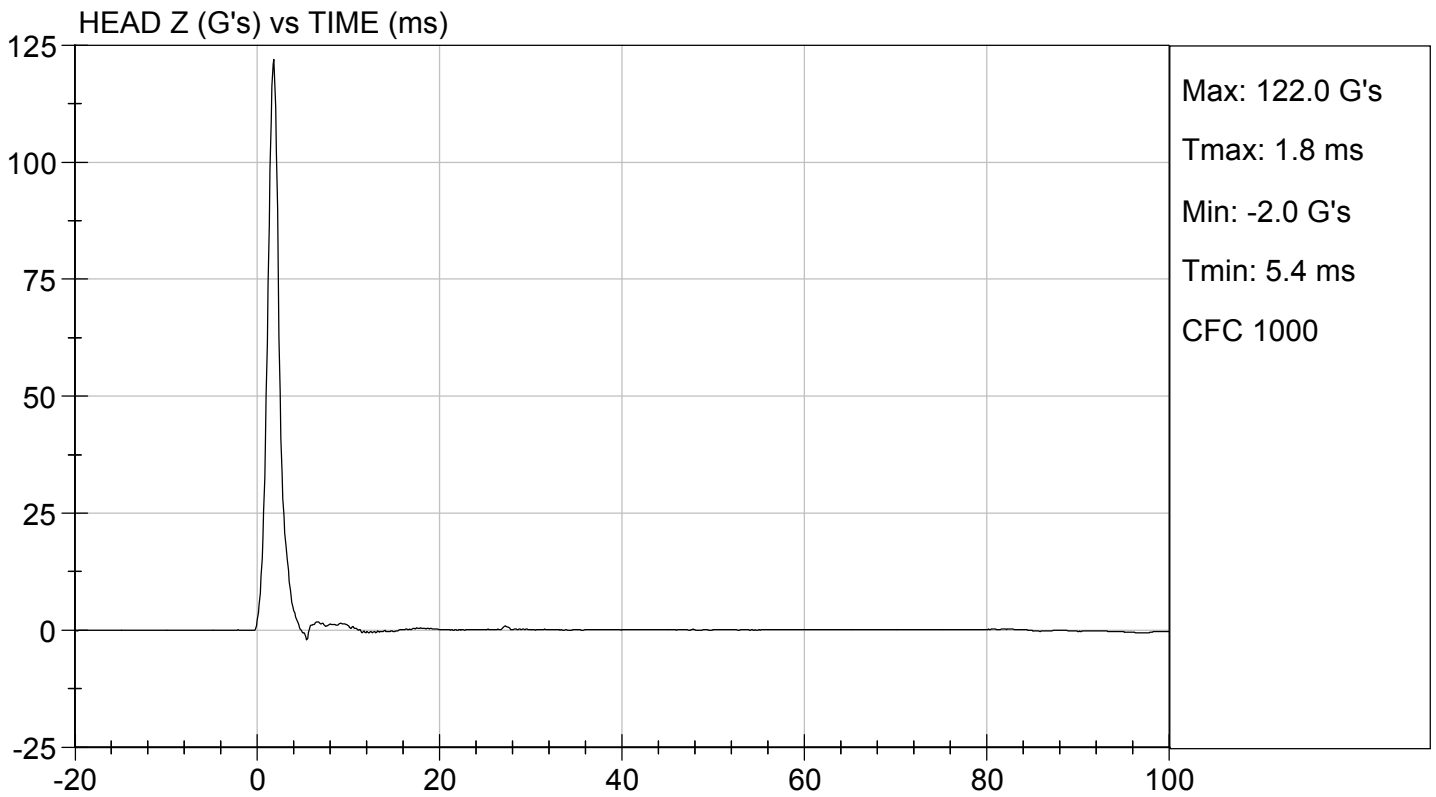
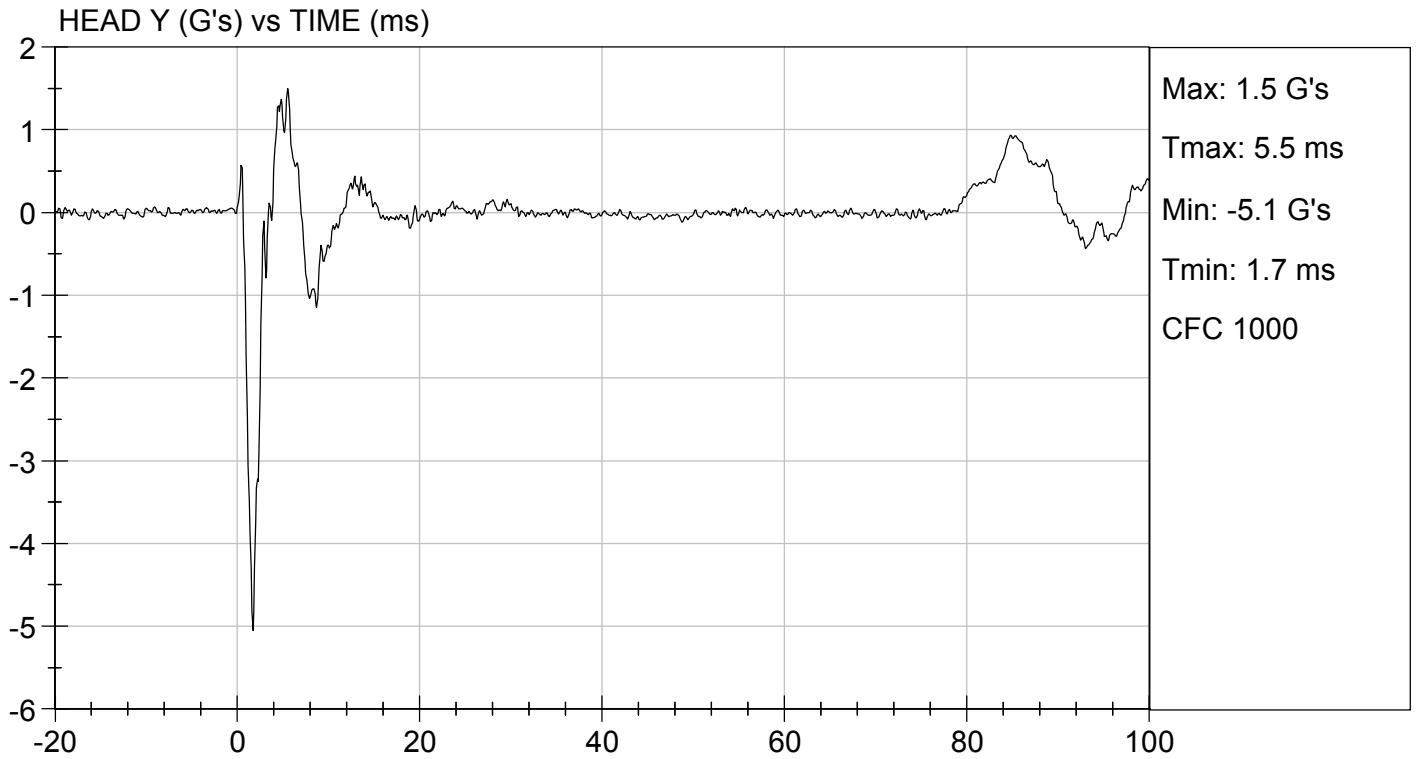

MGA RESEARCH CORPORATION
NECK FLEXION TEST
HYBRID III 50TH PERCENTILE MALE

ATD Serial No: 351

Test I.D.: D190552

Tested Parameter		Units	Specification	Result	Pass/Fail
Laboratory Temperature		deg C	20.6 to 22.2	20.8	Pass
Laboratory Relative Humidity		%	10 to 70	32	Pass
Pendulum Velocity		m/s	6.89 to 7.13	7.06	Pass
Pendulum Deceleration	10 ms	G's	22.50 to 27.50	23.02	Pass
	20 ms	G's	17.60 to 22.60	21.33	Pass
	30 ms	G's	12.50 to 18.50	14.65	Pass
Peak Pendulum Deceleration After 30 ms		G's	<= 29.0	14.6	Pass
Deceleration Decay Time to Cross 5 G's		ms	34.0 to 42.0	36.0	Pass
Maximum "D" Plane Rotation	Maximum	Deg	64.0 to 78.0	72.6	Pass
	Time	ms	57.0 to 64.0	60.0	Pass
"D" Plane Rotation Decay Time To Zero Crossing		ms	113.0 to 128.0	119.7	Pass
Moment About Occipital Condyle	Maximum	Nm	88.1 to 108.5	90.4	Pass
	Time	ms	47.0 to 58.0	48.8	Pass
Positive Moment Decay Time To Zero Crossing		ms	97.0 to 107.0	97.9	Pass
Overall Test Results					Pass

Danielle Redinlaugh
 Laboratory Technician

02/08/2019
 Test Date

Robert Schaub
 Approved By

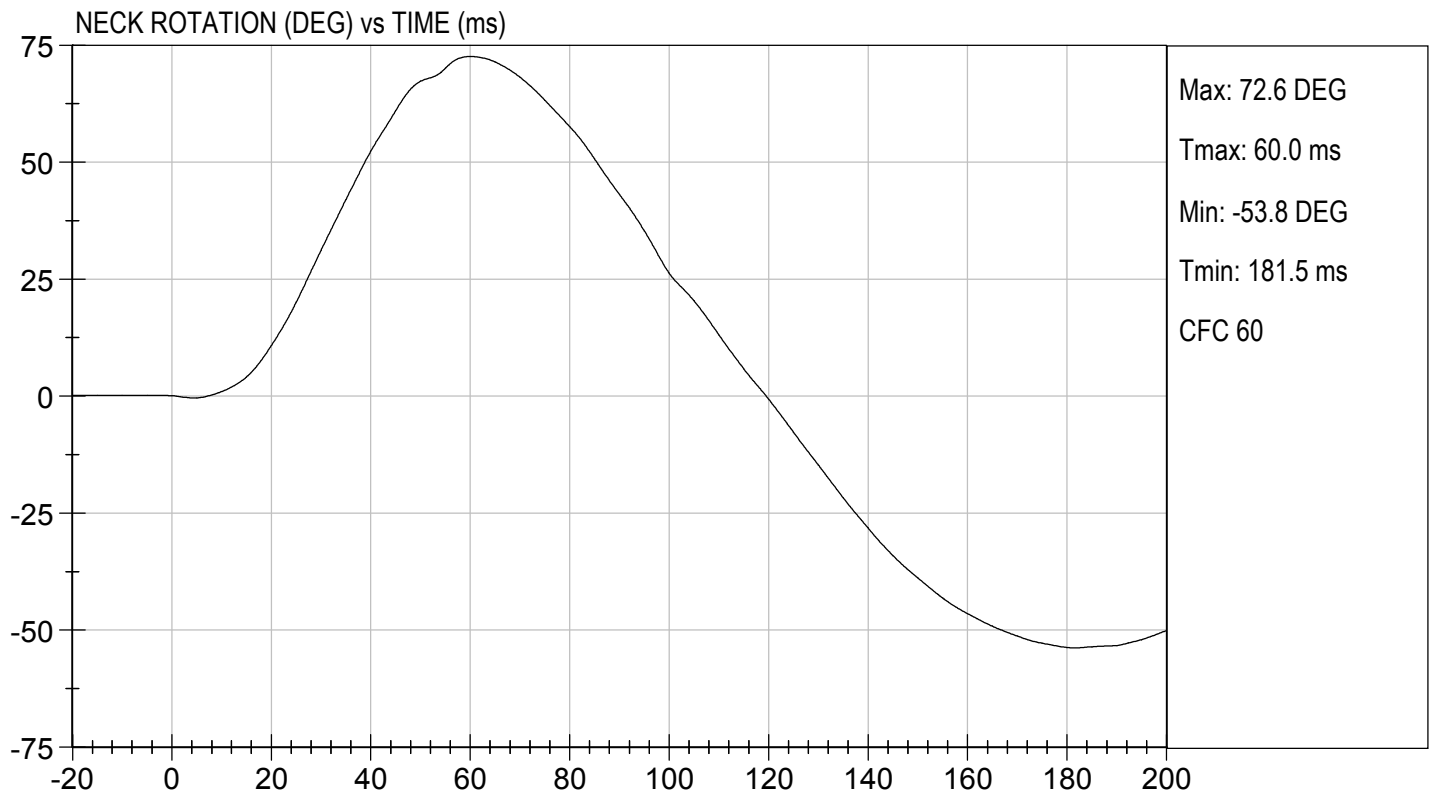
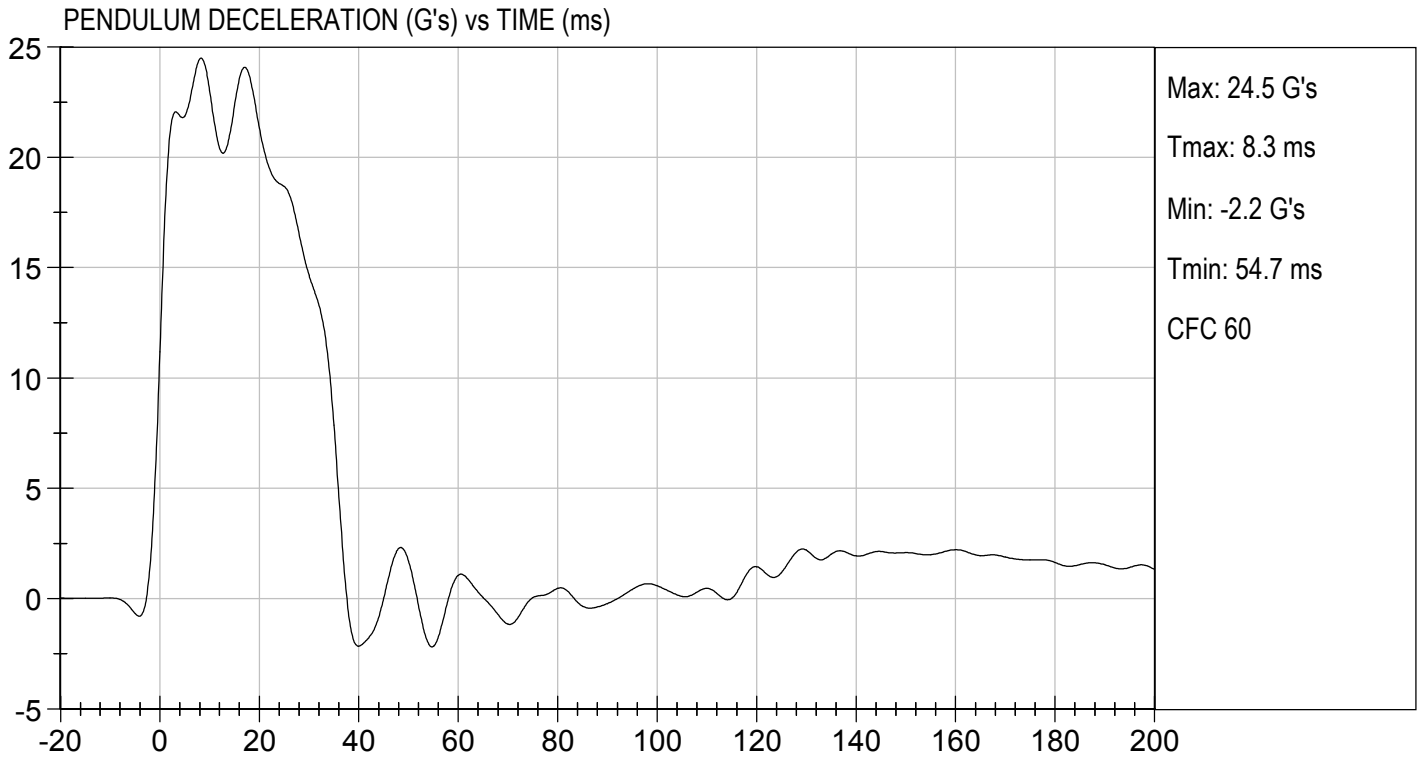



TEST DESC: NECK FLEXION
VELOCITY: 23.15 ft/s, 7.06 m/s

TEST DATE: 02/08/2019
TEST #: D190552

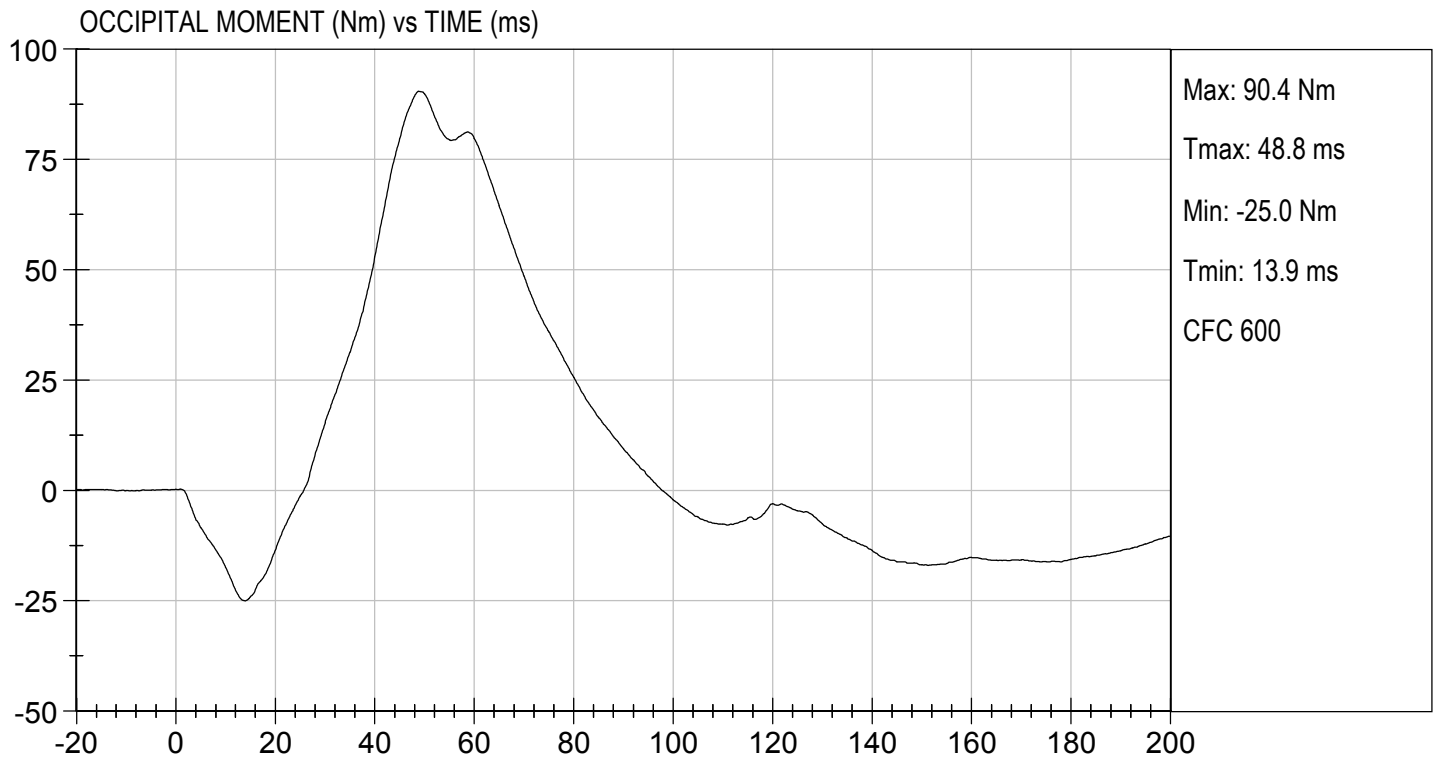

MGA RESEARCH CORPORATION
NECK EXTENSION TEST
HYBRID III 50TH PERCENTILE MALE

ATD Serial No: 351

Test I.D.: D190553

Tested Parameter		Units	Specification	Result	Pass/Fail
Laboratory Temperature		deg C	20.6 to 22.2	20.8	Pass
Laboratory Relative Humidity		%	10 to 70	32	Pass
Pendulum Velocity		m/s	5.95 to 6.19	6.19	Pass
Pendulum Deceleration	10 ms	G's	17.20 to 21.20	19.85	Pass
	20 ms	G's	14.00 to 19.00	16.66	Pass
	30 ms	G's	11.00 to 16.00	11.10	Pass
Peak Pendulum Deceleration After 30 ms		G's	<= 22.0	12.4	Pass
Deceleration Decay Time to Cross 5 G's		ms	38.0 to 46.0	39.3	Pass
Maximum "D" Plane Rotation	Maximum	Degrees	81.0 to 106.0	101.7	Pass
	Time	ms	72.0 to 82.0	74.2	Pass
"D" Plane Rotation Decay Time To Zero Crossing		ms	147.0 to 174.0	166.1	Pass
Moment About Occipital Condyle	Maximum	Nm	-52.9 to -79.9	-61.0	Pass
	Time	ms	65.0 to 79.0	72.8	Pass
Negative Moment Decay Time To Zero Crossing		ms	120.0 to 148.0	144.8	Pass
Overall Test Results					Pass

Danielle Redinlaugh
 Laboratory Technician

02/08/2019
 Test Date

Robert Schaubert
 Approved By

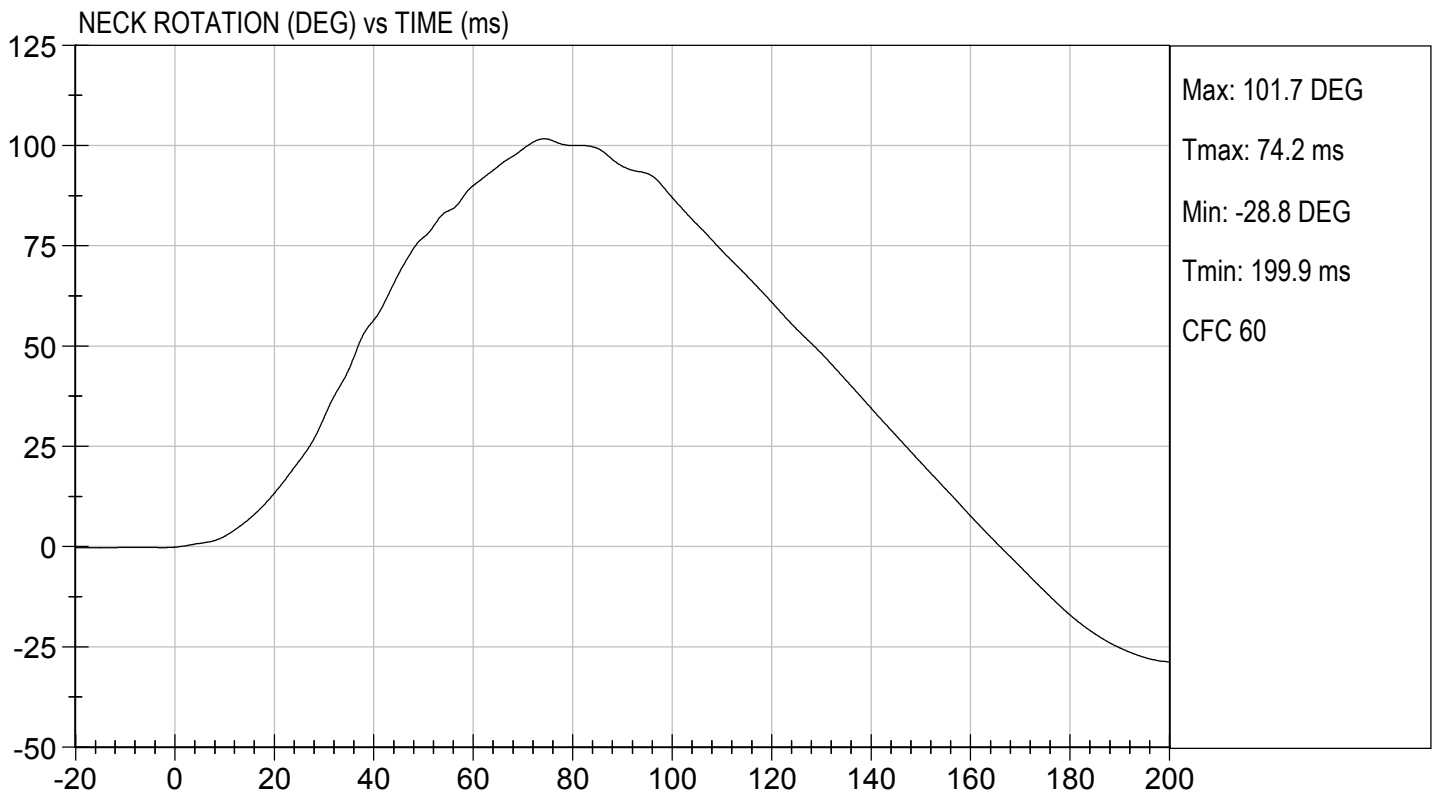
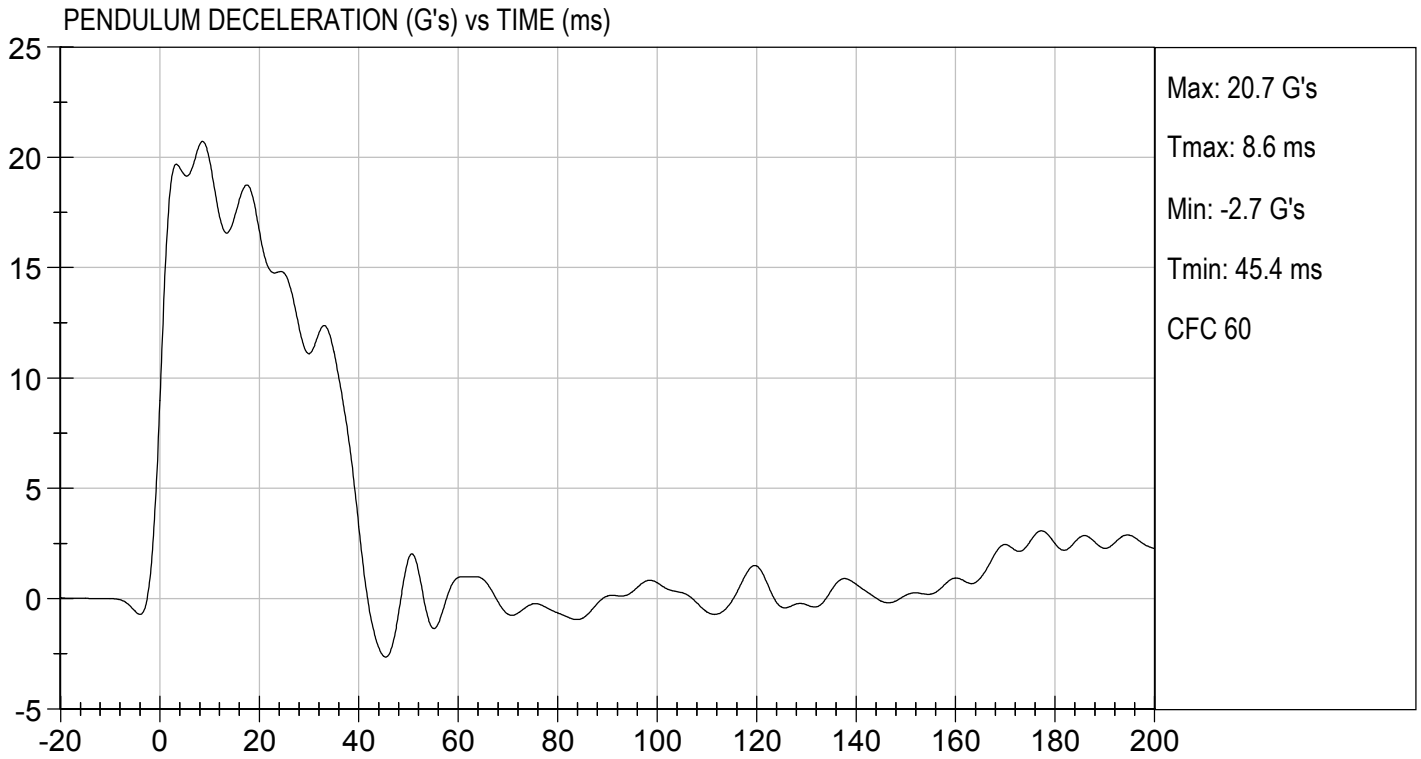

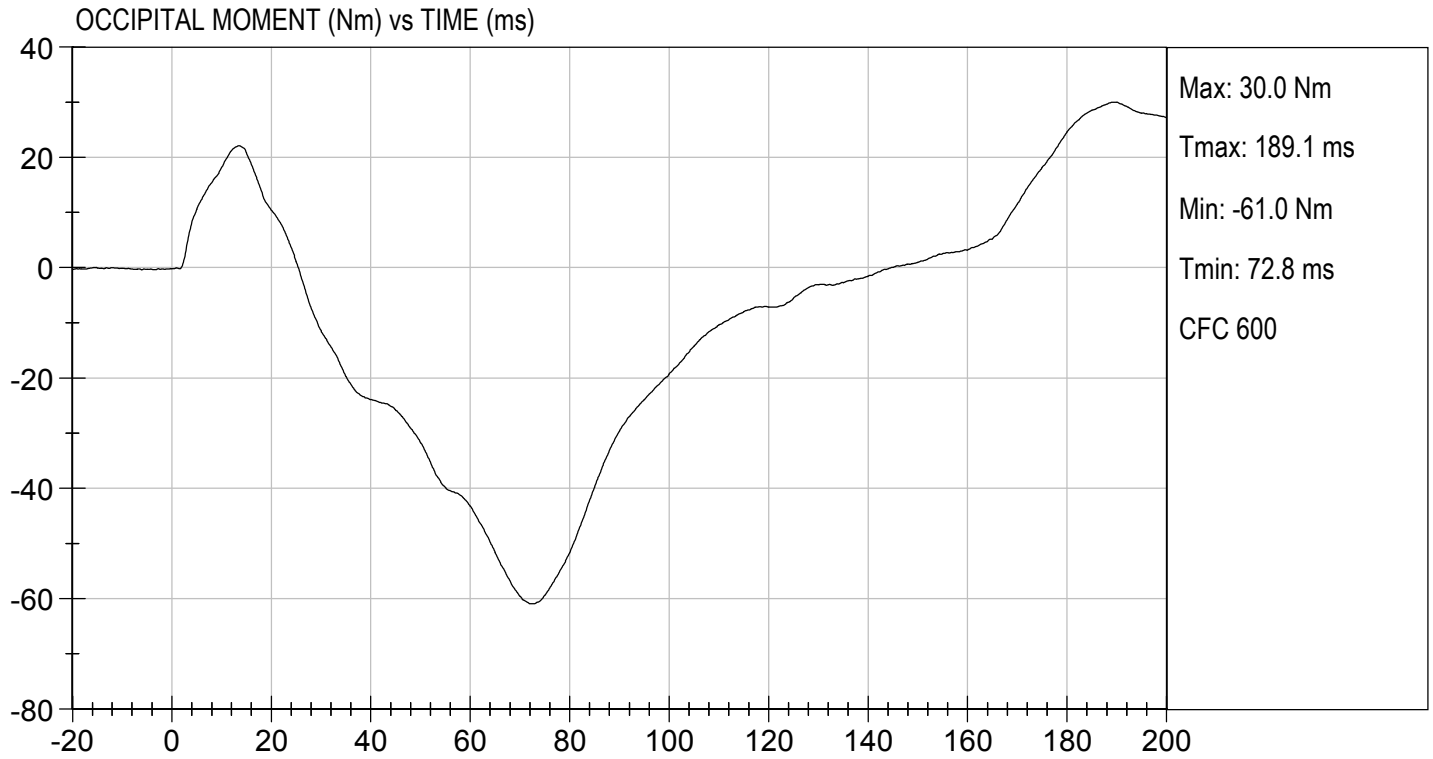

MGA RESEARCH CORPORATION
THORAX IMPACT
HYBRID III 50TH PERCENTILE MALE

ATD Serial No: 351

Test I.D: D190554

Tested Parameter	Units	Specification	Result	Pass/Fail
Laboratory Temperature	deg C	20.6 to 22.2	21.7	Pass
Laboratory Relative Humidity	%	10 to 70	32	Pass
Probe Velocity	m/s	6.58 to 6.82	6.68	Pass
Peak Probe Force	N	5159 to 5893	5,426	Pass
Peak Sternum Displacement	cm	6.35 to 7.26	6.70	Pass
Internal Hysteresis	%	69 to 85	72	Pass
Overall Test Results				Pass

 Laboratory Technician

02/07/2019
 Test Date

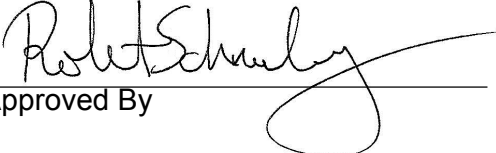
 Approved By

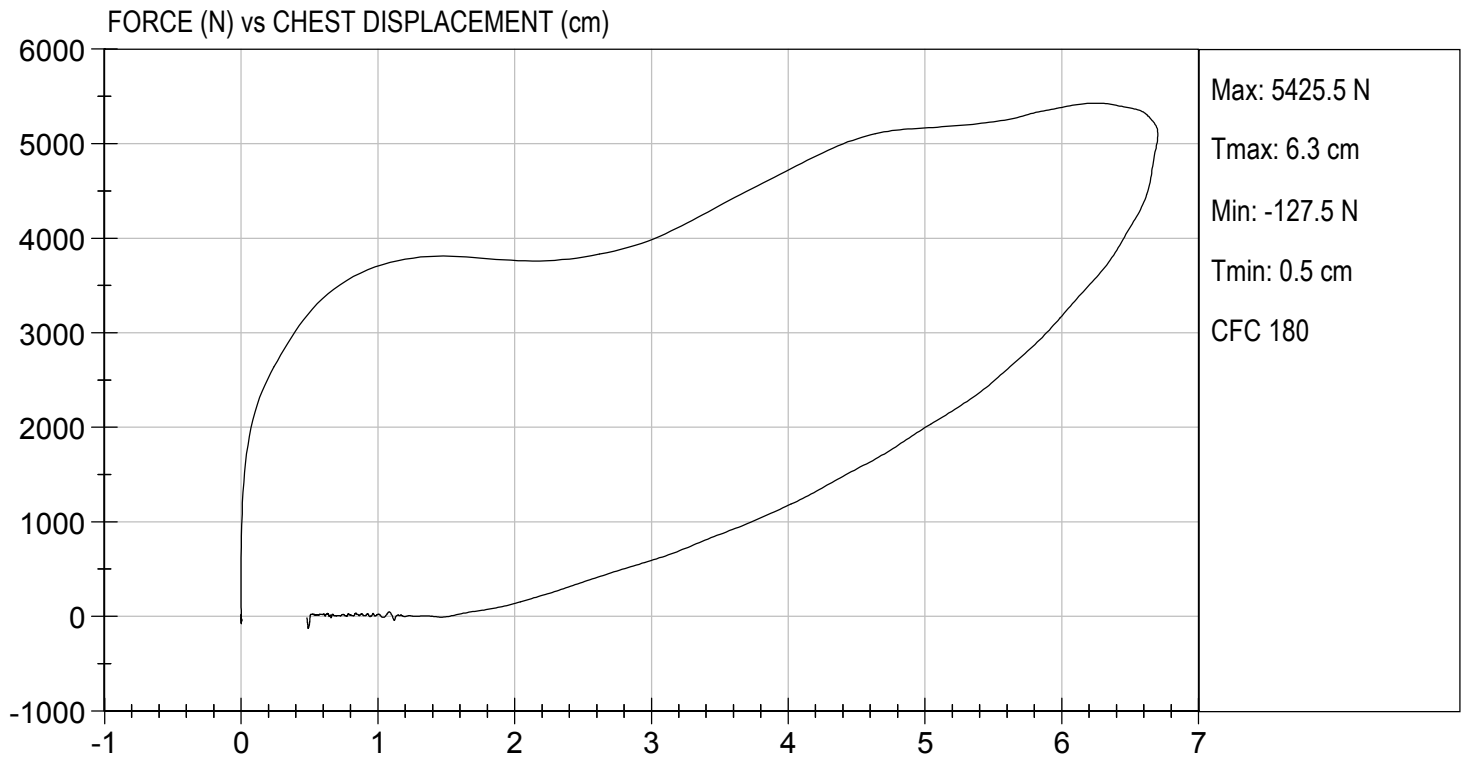

MGA RESEARCH CORPORATION
RIGHT KNEE IMPACT TEST
HYBRID III 50TH PERCENTILE MALE

ATD Serial No: 351

Test I.D: D190555

Tested Parameter	Units	Specification	Result	Pass/Fail
Laboratory Temperature	deg C	18.9 to 25.6	21.7	Pass
Laboratory Relative Humidity	%	10 to 70	32	Pass
Probe Velocity	m/s	2.07 to 2.13	2.13	Pass
Peak Probe Force	N	4715 to 5782	4,889	Pass
Overall Test Results				Pass

Danielle Redinlaugh
 Laboratory Technician

02/07/2019
 Test Date

Robert Schaubert
 Approved By



TEST DESC: RIGHT KNEE
VELOCITY: 7.00 ft/s, 2.13 m/s

TEST DATE: 02/07/2019
TEST #: D190555

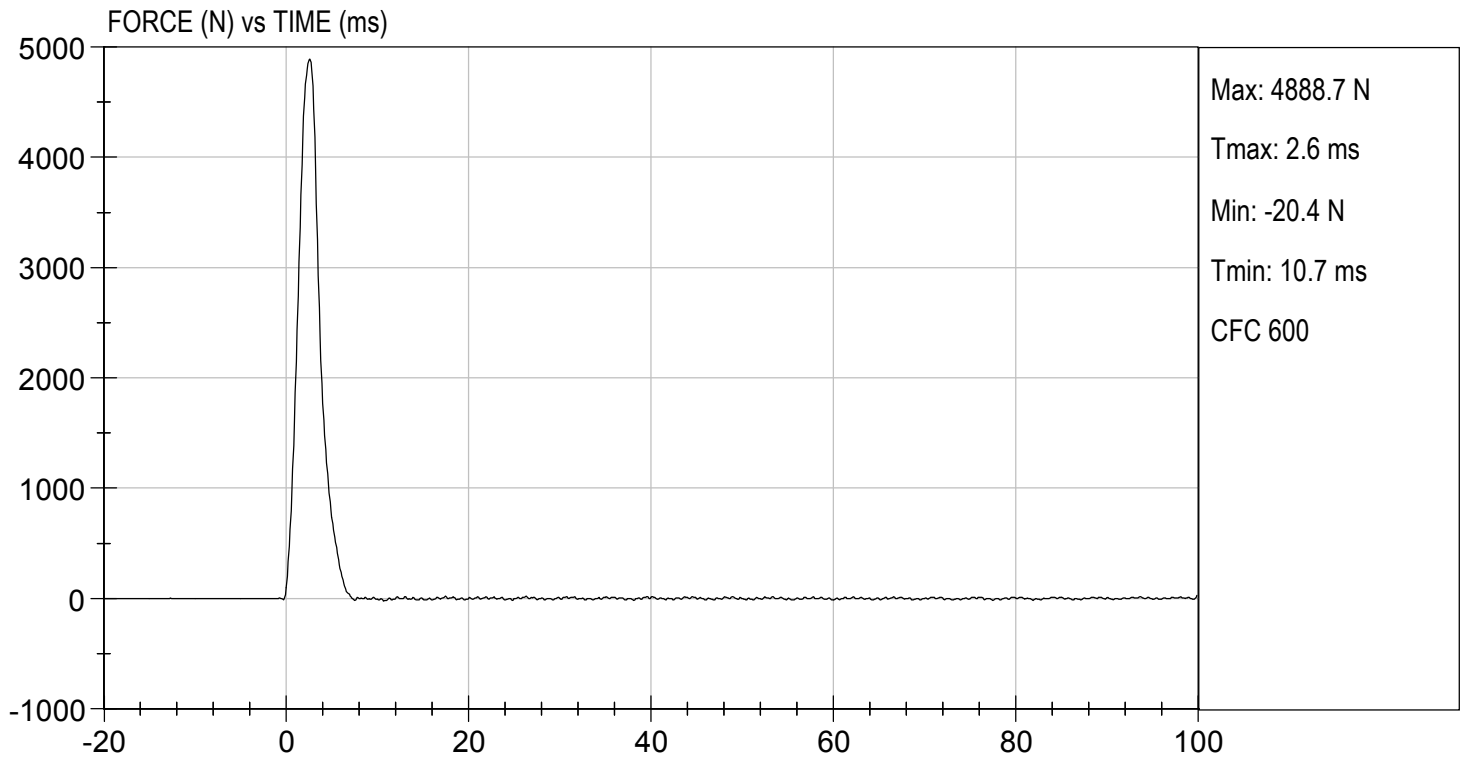

MGA RESEARCH CORPORATION
LEFT KNEE IMPACT TEST
HYBRID III 50TH PERCENTILE MALE

ATD Serial No: 351

Test I.D: D190556

Tested Parameter	Units	Specification	Result	Pass/Fail
Laboratory Temperature	deg C	18.9 to 25.6	21.7	Pass
Laboratory Relative Humidity	%	10 to 70	32	Pass
Probe Velocity	m/s	2.07 to 2.13	2.13	Pass
Peak Probe Force	N	4715 to 5782	5,477	Pass
Overall Test Results				Pass



 Laboratory Technician

02/07/2019

 Test Date

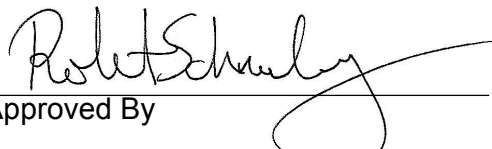

 Approved By



TEST DESC: LEFT KNEE
VELOCITY: 7.00 ft/s, 2.13 m/s

TEST DATE: 02/07/2019
TEST #: D190556

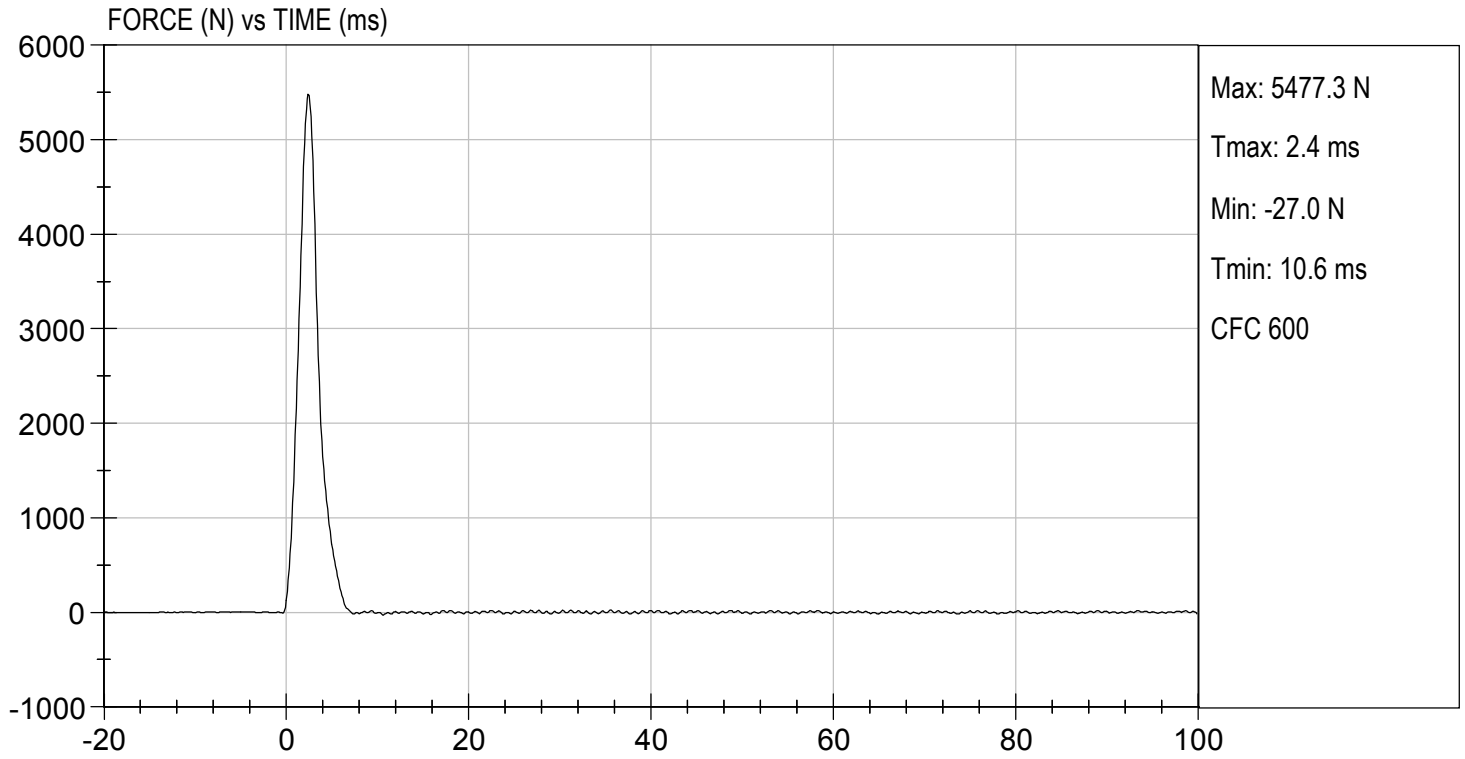

MGA RESEARCH CORPORATION
HIP-FEMUR FLEXION TEST
HYBRID III 50TH PERCENTILE MALE

ATD Serial No: 351

Test I.D: D190550

Tested Parameter	Units	Specification	Result		Pass/Fail
			Right	Left	
Laboratory Temperature	deg C	18.9 to 25.6	21.7	21.7	Pass
Laboratory Relative Humidity	%	10 to 70	32	32	Pass
Rotation Rate	deg/s	5.0 to 10.0	6.5	6.4	Pass
30 Degrees	Nm	94.9 Nm Max	88.5	88.0	Pass
150 ft-lbf / 203.4 Nm	Deg	40.0 to 50.0 Degree Max Rotation	46.9	44.9	Pass
Overall Test Results					Pass

 Laboratory Technician

02/07/2019
 Test Date

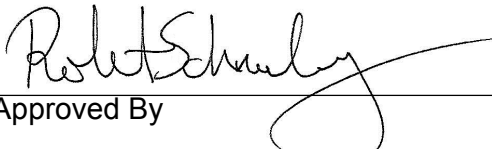
 Approved By

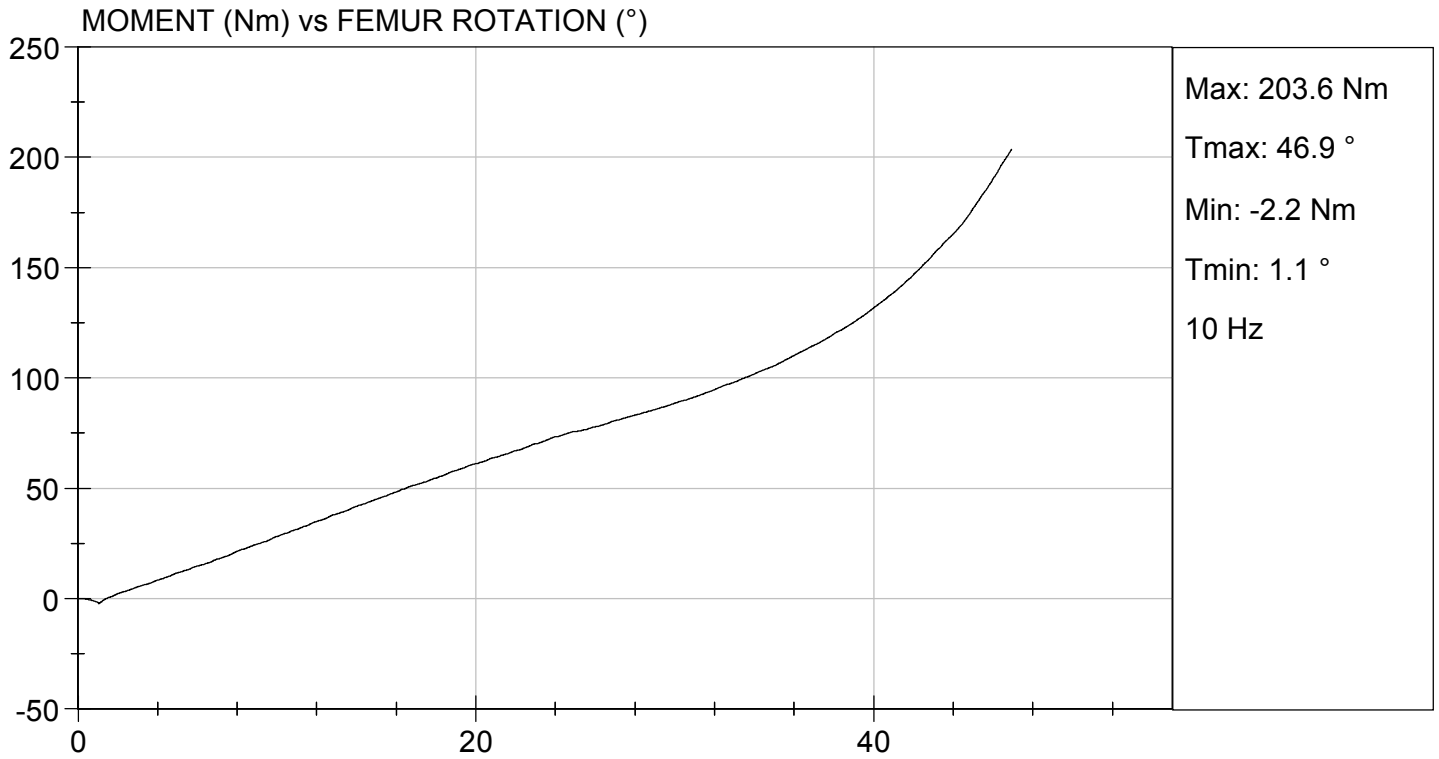

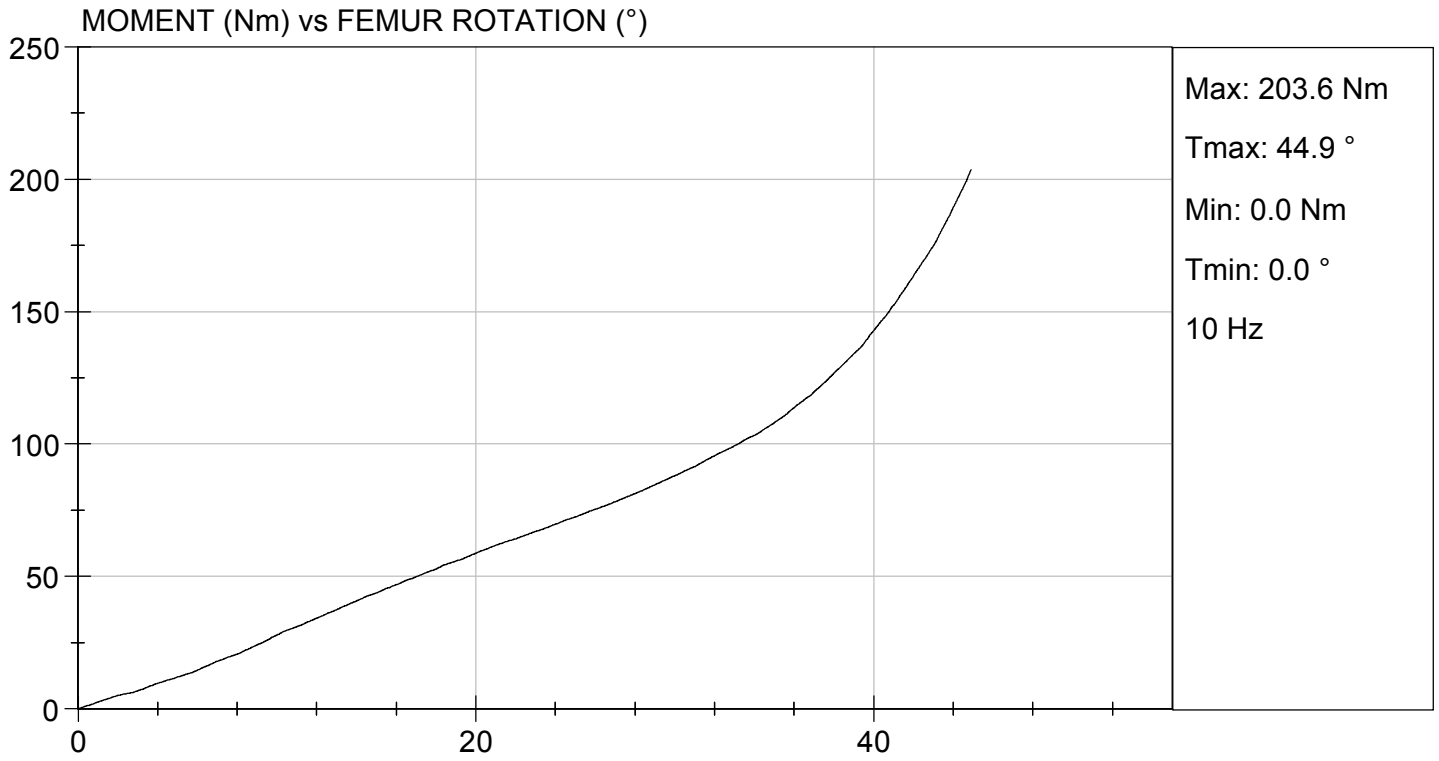

CALIBRATION TEST RESULTS

PRE-TEST

HYBRID III 5TH PERCENTILE FEMALE - PASSENGER ATD

Hybrid III, 5th External Measurements
SN: 138

HYBRID III, PART 572, SUBPART O EXTERNAL DIMENSIONS				
DIMENSION	DESCRIPTION	DETAILS	ASSEMBLY DIMENSION (mm)	ACTUAL MEASUREMENT
A	TOTAL SITTING HEIGHT	Seat surface to highest point on top of the head.	774.7-800.1	785.1
B	SHOULDER PIVOT HEIGHT	Centerline of shoulder pivot bolt to the seat surface.	431.8-457.2	456.8
C	H-POINT HEIGHT	Reference	81.3-86.3	84.0
D	H-POINT LOCATION FROM BACKLINE	Reference	144.8-149.8	146.2
E	SHOULDER PIVOT FROM BACKLINE	Center of the shoulder clevis to the rear vertical surface of the fixture.	68.6-83.8	78.0
F	THIGH CLEARANCE	Measured at the highest point on the upper femur segment.	119.4-134.6	127.5
G	BACK OF ELBOW TO WRIST PIVOT	back of the elbow flesh to the wrist pivot in line with the elbow and wrist pivots	243.9-259.1	249.6
H	HEAD BACK TO BACKLINE	Back of Skull cap skin to seat rear vertical surface (Reference)	43.2-48.2	45.0
I	SHOULDER TO- ELBOW LENGTH	Measure from the highest point on top of the shoulder clevis to the lowest part of the flesh on the elbow in line with the elbow pivot bolt.	276.8-297.2	280.2
J	ELBOW REST HEIGHT	Measure from the flesh below the elbow pivot bolt to the seat surface.	182.8-203.2	201.9
K	BUTTOCK TO KNEE LENGTH	The forward most part of the knee flesh to the rear vertical surface of the fixture.	520.7-546.1	526.7
L	POPLITEAL HEIGHT	Seat surface to the plane of the horizontal plane of the bottom of the feet.	355.6-376.0	362.3
M	KNEE PIVOT HEIGHT	Centerline of knee pivot bolt to the horizontal plane of the bottom of the feet.	393.7-419.1	398.0

N	BUTTOCK POPLITEAL LENGTH	The rearmost surface of the lower leg to the same point on the rear surface of the buttocks used for dim. "K".	414-439.4	430.5
HYBRID III, SUBPART O EXTERNAL DIMENSIONS, continued				
DIMENSION	DESCRIPTION	DETAILS	ASSEMBLY DIMENSION (mm)	ACTUAL MEASUREMENT
O	CHEST DEPTH WITHOUT JACKET	Measured 304.8 ± 5.1 mm above seat surface	175.3-190.5	184.6
P	FOOT LENGTH	Tip of toe to rear of heel	218.5-233.7	221.0
Q	STANDING HEIGHT	(THEORETICAL)	1501.1	N/A
R	BUTTOCK TO KNEE PIVOT LENGTH	The rear surface of the buttocks to the knee pivot bolt	457.2-482.6	472.6
S	HEAD BREADTH	The widest part of the head	137.1-147.3	141.9
T	HEAD DEPTH	Back of the head to the forehead	177.8-188.0	184.2
U	HIP BREADTH	The widest part of the hip	299.7-314.9	307.4
V	SHOULDER BREADTH	Outside edges of right and left shoulder clevises	350.5-365.7	360.5
W	FOOT BREADTH	The widest part of the foot	78.8-94.0	85.0
X	HEAD CIRCUMFERENCE	Measured at the point as in dim. "T"	528.3-548.7	546.2
Y	CHEST CIRCUMFERENCE (WITH CHEST JACKET)	Measured 345.4 ± 12.7 mm above seat surface	850.9-881.3	875.1
Z	WAIST CIRCUMFERENCE	Measured 165.1 ± 5.1 mm above seat surface	759.5-789.9	785.4
AA	REFERENCE LOCATION FOR MEASUREMENT OF CHEST CIRCUMFERENCE	Reference	332.7-358.1	345.4
BB	REFERENCE LOCATION FOR MEASUREMENT OF WAIST CIRCUMFERENCE	Reference	160.1-170.2	165.1

MGA RESEARCH CORPORATION
HEAD DROP TEST
HYBRID III 5TH PERCENTILE

ATD Serial No: 138

Test ID: D190471

Tested Parameter	Units	Specification	Result	Pass/Fail
Laboratory Temperature	deg C	18.9 to 25.6	21	Pass
Laboratory Relative Humidity	%	10 to 70	20	Pass
Peak Resultant Acceleration	G's	250 to 300	266	Pass
Peak Lateral Acceleration	G's	<= +/- 15.0	2.6	Pass
Unimodal	N/A	Yes	Yes	Pass
Oscillations	N/A	within 10% of peak	Yes	Pass
Overall Test Results				Pass

Danielle Redinlaugh
 Laboratory Technician

02/01/2019
 Test Date

Robert Schaubert
 Approved By

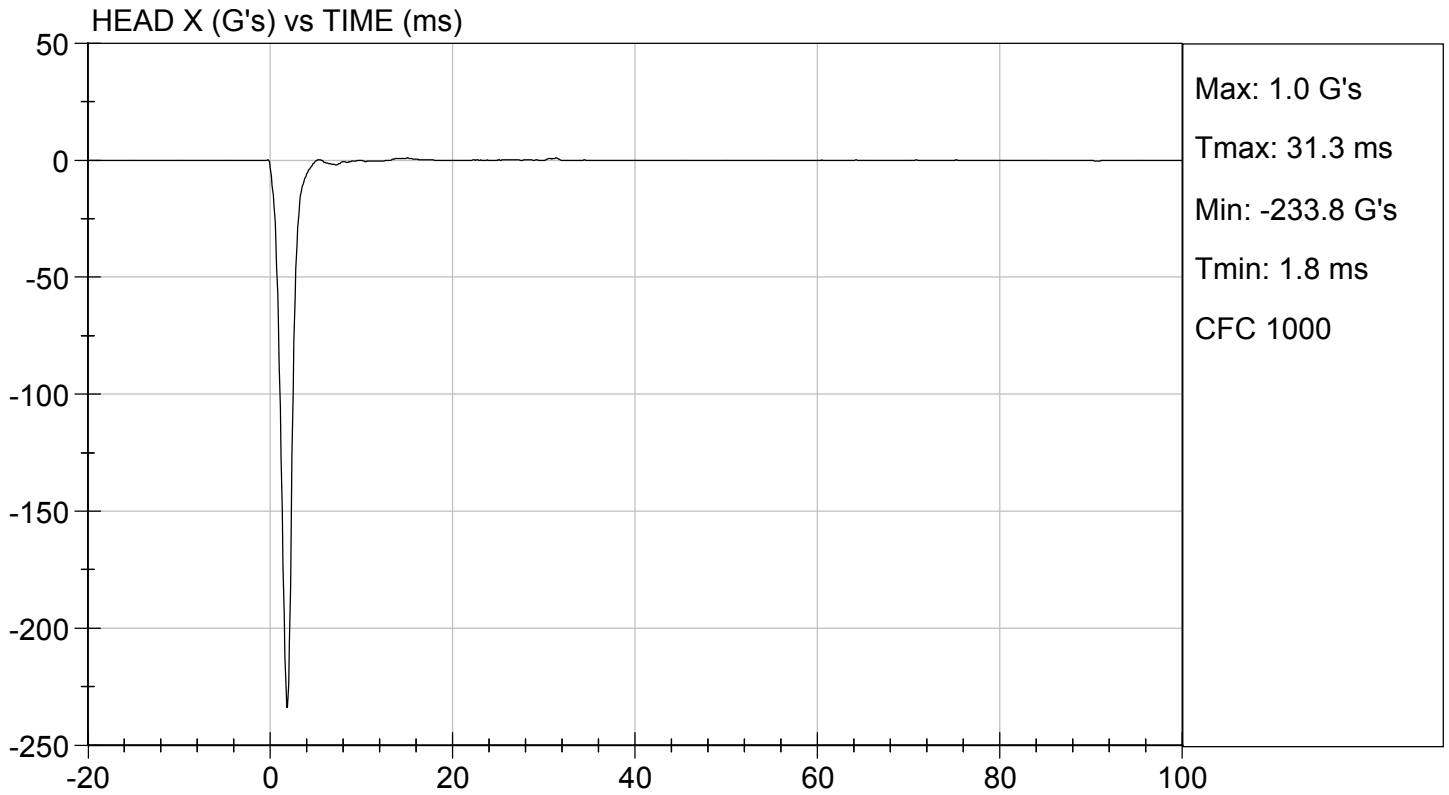
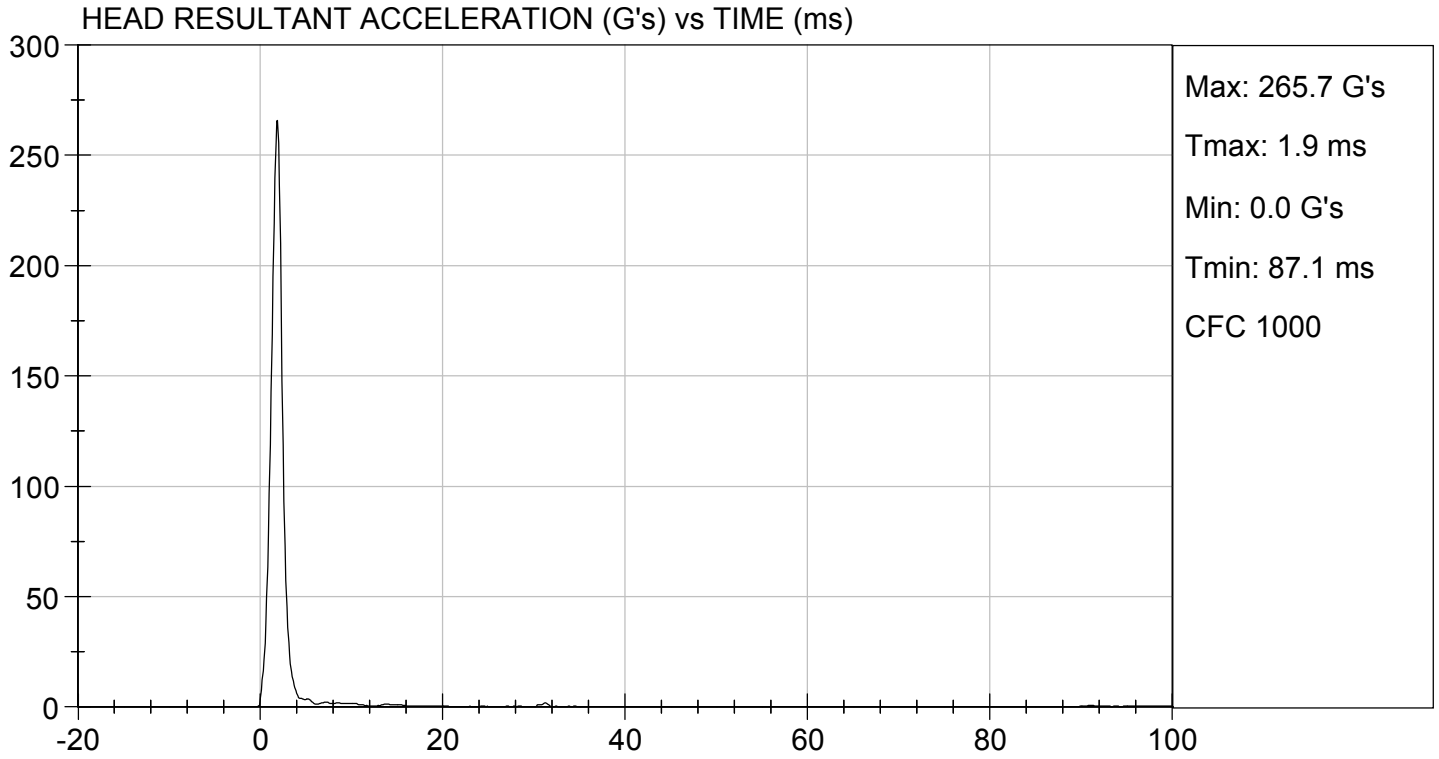

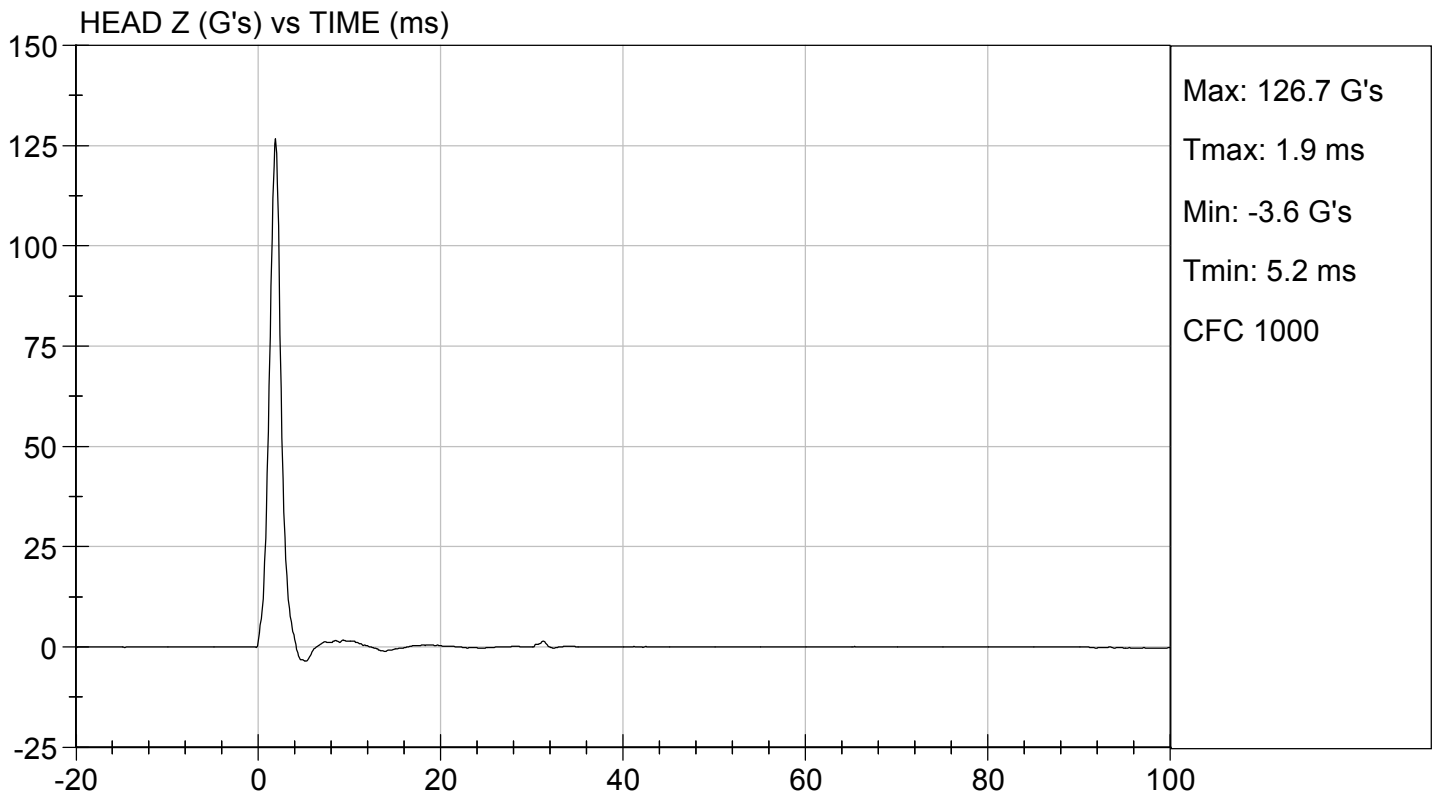
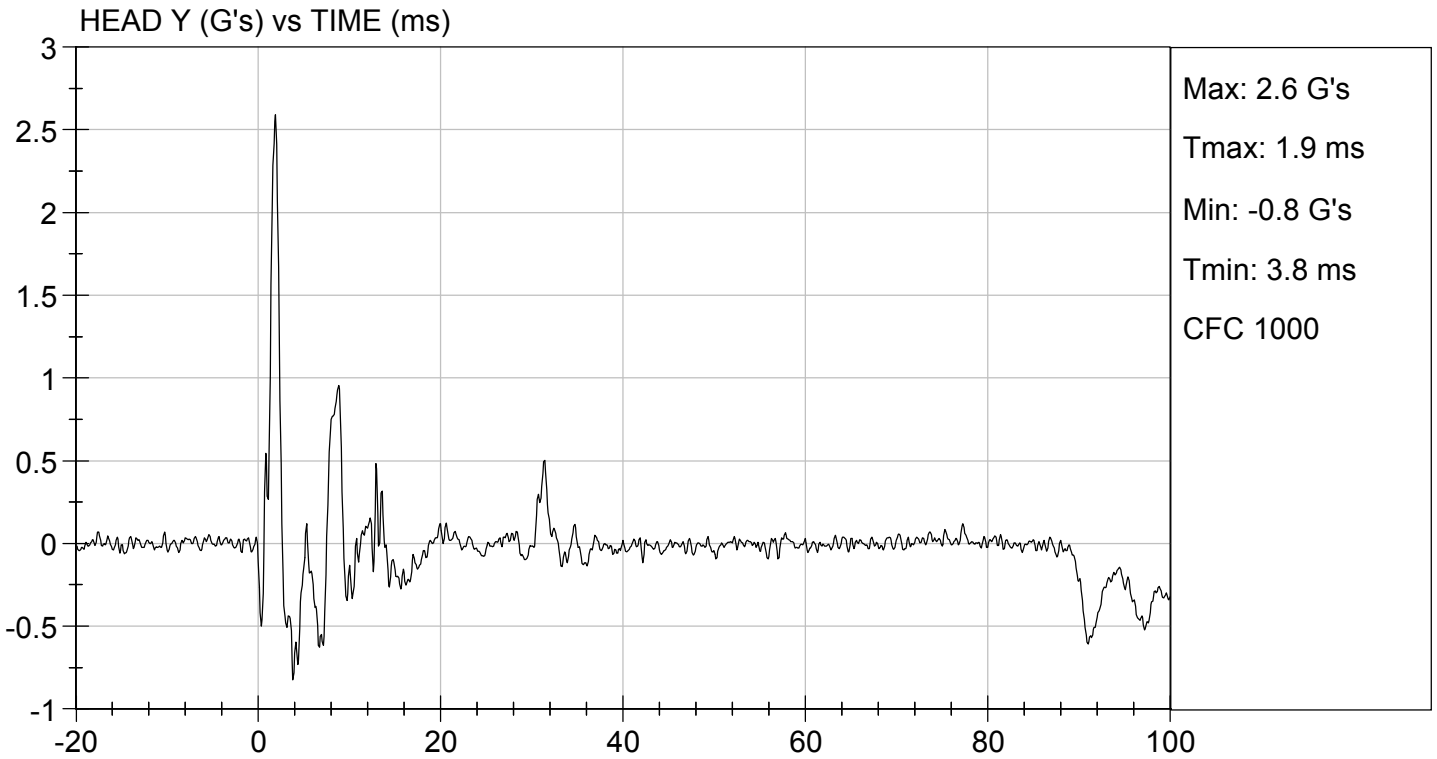

MGA RESEARCH CORPORATION

NECK FLEXION TEST

HYBRID III 5TH PERCENTILE

ATD Serial No: 138

Test I.D.: D190472

Tested Parameter		Units	Specification	Result	Pass/Fail
Laboratory Temperature		deg C	20.6 to 22.2	21.7	Pass
Laboratory Relative Humidity		%	10 to 70	33	Pass
Pendulum Speed		m/s	6.89 to 7.13	7.06	Pass
Pendulum Velocity	10 ms	m/s	2.1 to 2.5	2.2	Pass
	20 ms	m/s	4.0 to 5.0	4.3	Pass
	30 ms	m/s	5.8 to 7.0	6.0	Pass
D Plane Rotation	Max	deg	77 to 91	82	Pass
Occipital Condyle Moment within Rotation Corridor		Nm	69 to 83	70	Pass
Positive Moment Time Curve Decay to 10 Nm		ms	80 to 100	88	Pass
Overall Results					Pass

Jacob D Taylor
 Laboratory Technician

02/04/2019
 Test Date

Robert Schaub
 Approved By

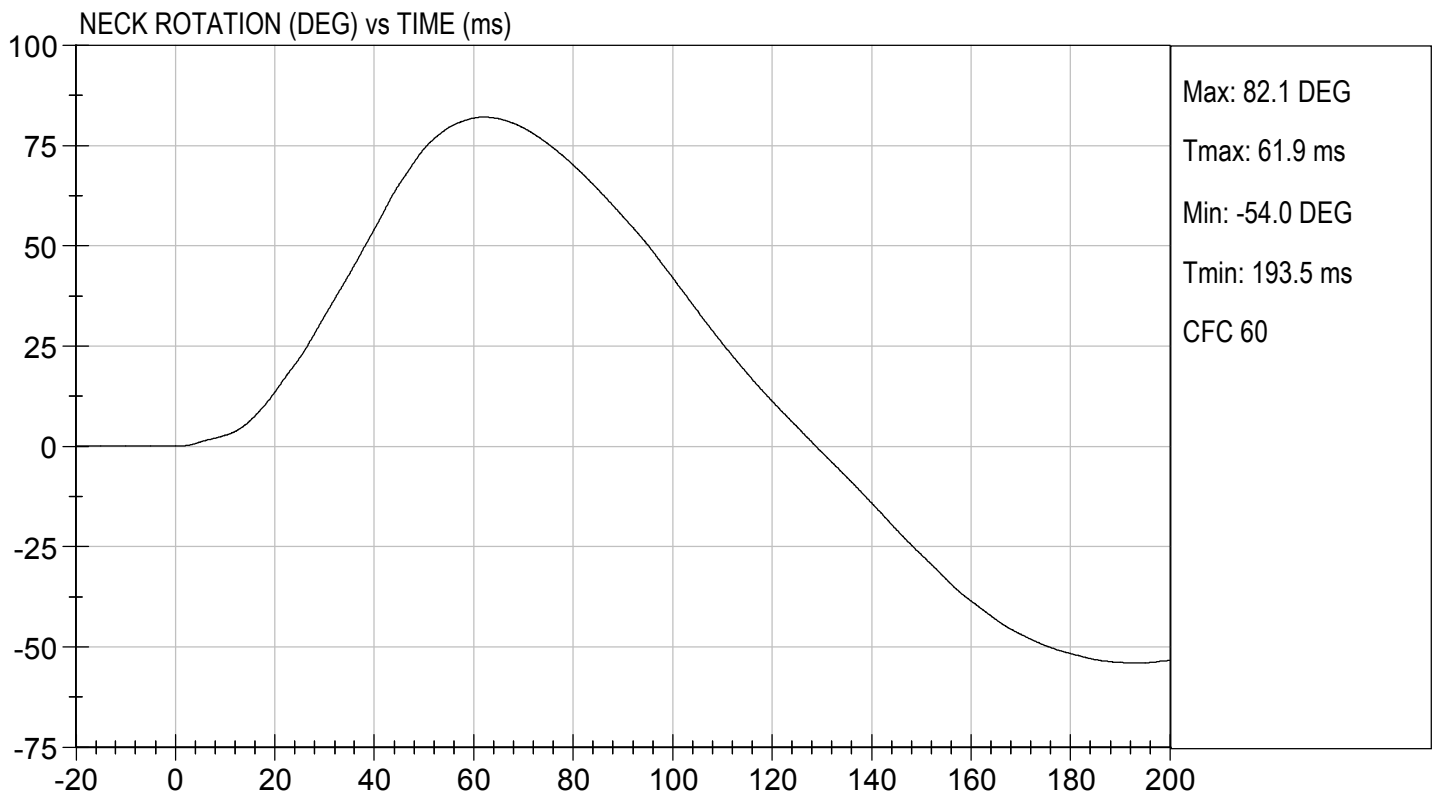
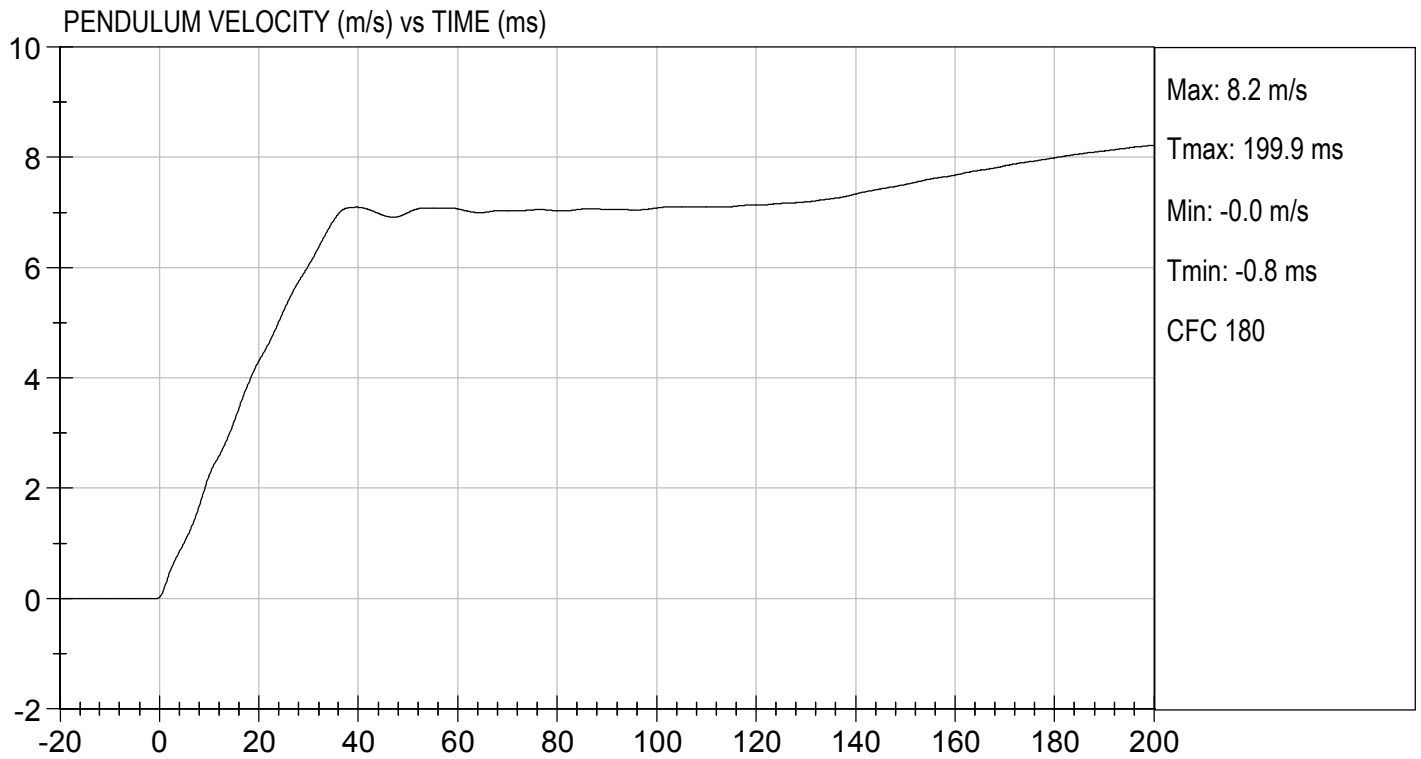



TEST DESC: NECK FLEXION
VELOCITY: 23.15 ft/s, 7.06 m/s

TEST DATE: 02/04/2019
TEST #: D190472

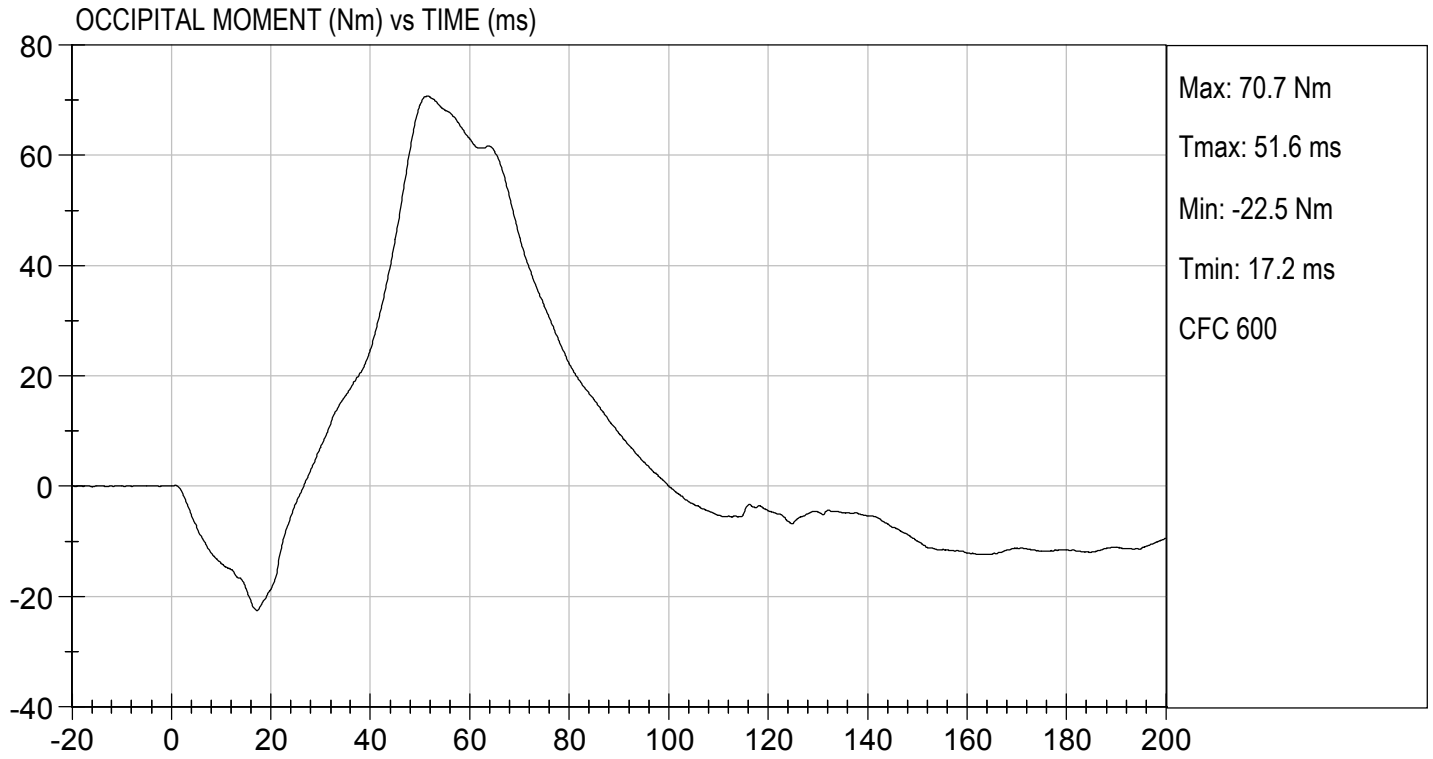

MGA RESEARCH CORPORATION
NECK EXTENSION TEST
HYBRID III 5TH PERCENTILE

ATD Serial No: 138

Test I.D.: D190473

Tested Parameter		Units	Specification	Result	Pass/Fail
Laboratory Temperature		deg C	20.6 to 22.2	21.7	Pass
Laboratory Relative Humidity		%	10 to 70	33	Pass
Pendulum Speed		m/s	5.95 to 6.19	6.12	Pass
Pendulum Velocity	10 ms	m/s	1.5 to 1.9	1.7	Pass
	20 ms	m/s	3.1 to 3.9	3.5	Pass
	30 ms	m/s	4.6 to 5.6	5.1	Pass
D Plane Rotation	Max	deg	99 to 114	109	Pass
Occipital Condyle Moment within Rotation Corridor		Nm	-65 to -53	-57	Pass
Negative Moment Time Curve Decay to -10 Nm		ms	94 to 114	106	Pass
Overall Results					Pass

 Laboratory Technician

02/04/2019
 Test Date

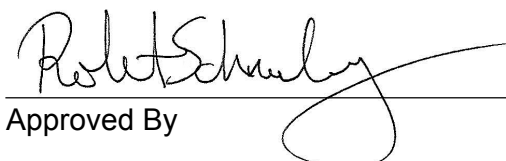
 Approved By

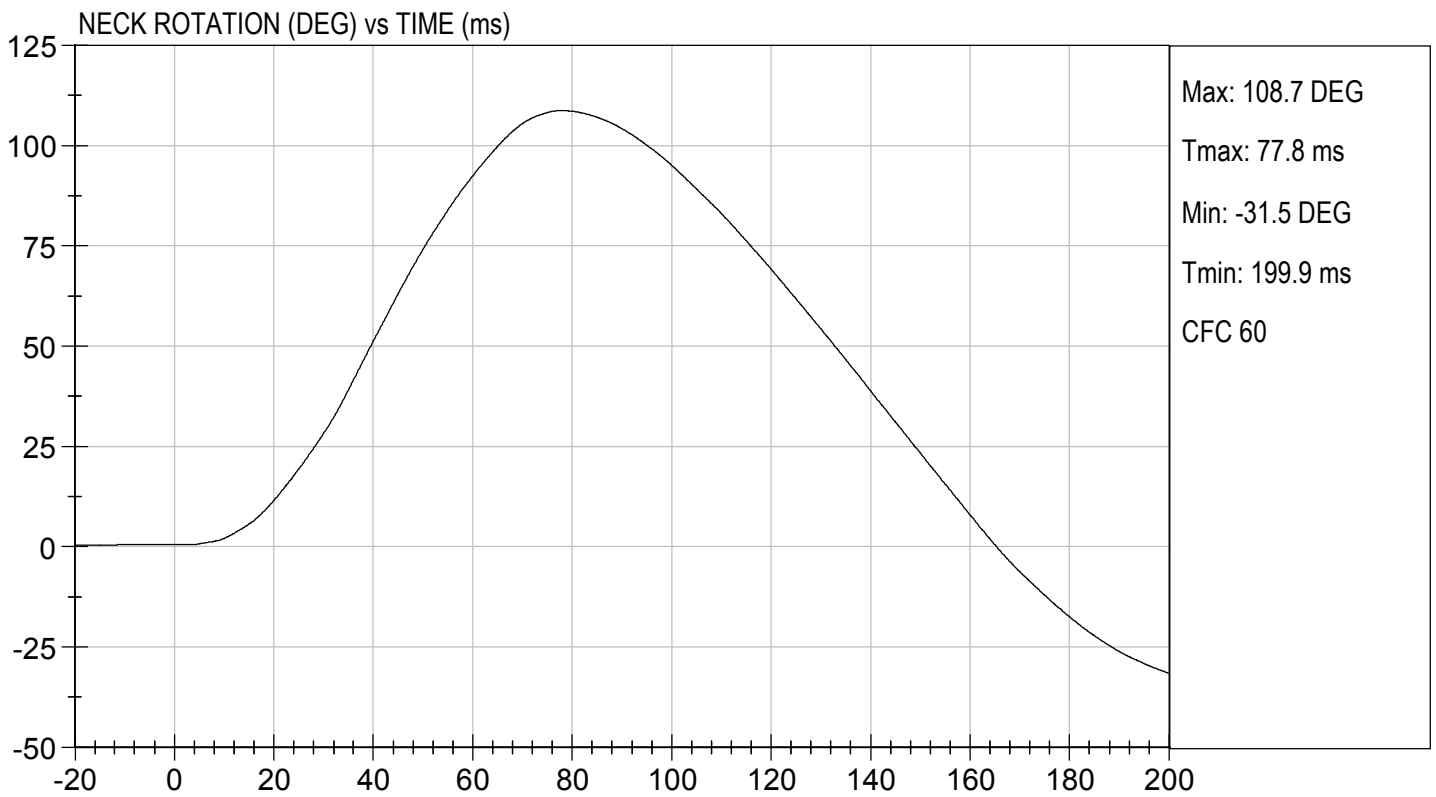
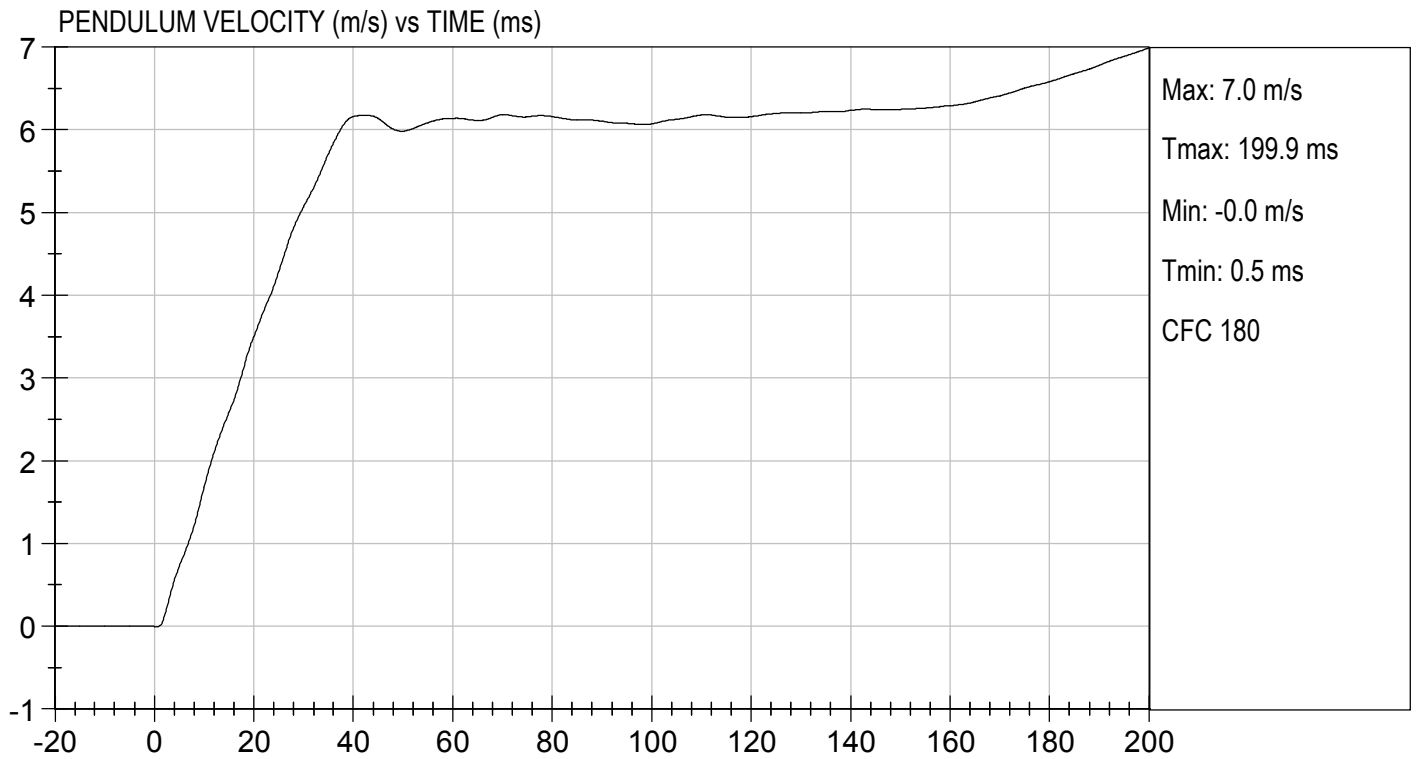

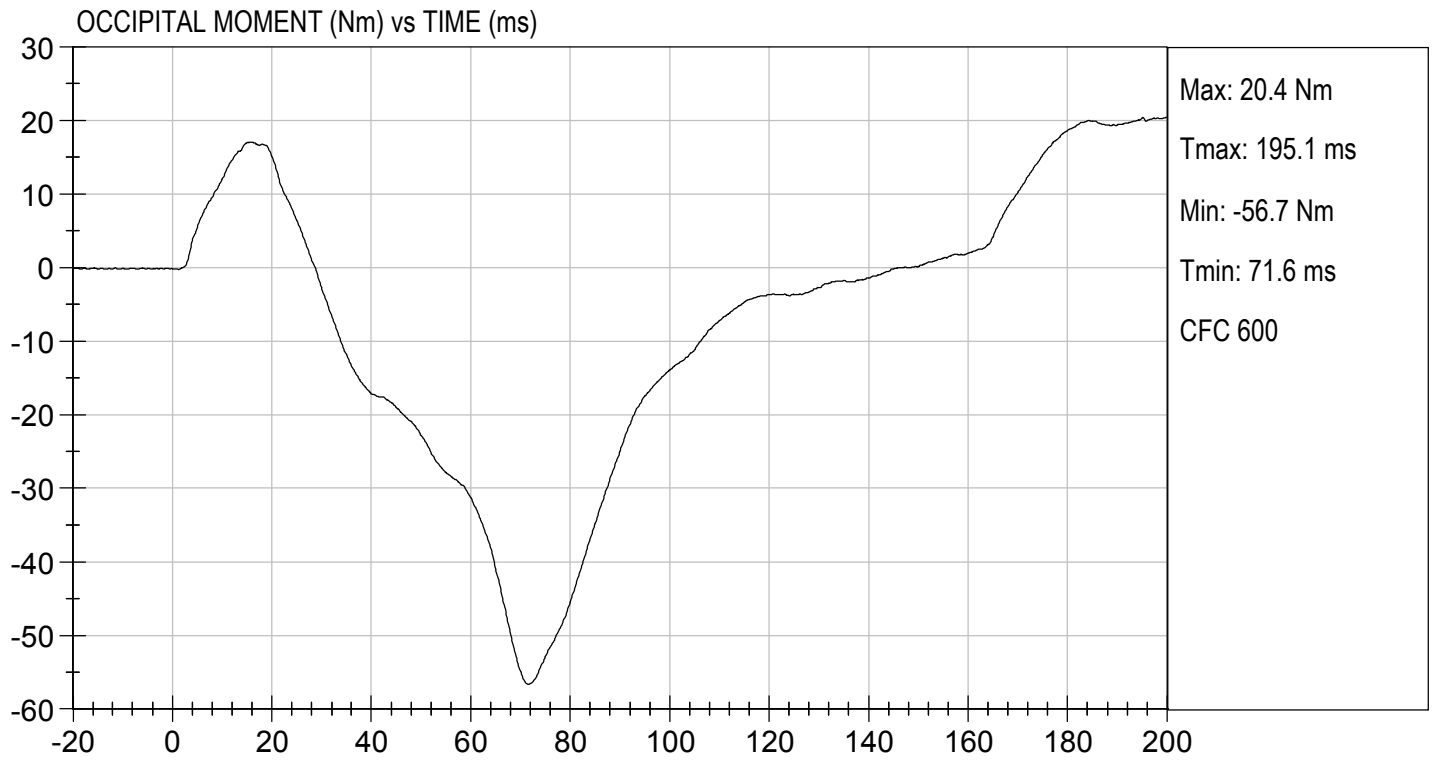

MGA RESEARCH CORPORATION
THORAX IMPACT
HYBRID III 5TH PERCENTILE

ATD Serial No: 138

Test I.D: D190474

Tested Parameter	Units	Specification	Result	Pass/Fail
Temperature	deg C	20.6 to 22.2	21.7	Pass
Relative Humidity	%	10 to 70	23	Pass
Probe Speed	m/s	6.59 to 6.83	6.68	Pass
Peak Deflection	mm	50 to 58	53	Pass
Peak Resistive Force w/in Deflection Corridor	N	3900 to 4400	4380	Pass
Internal Hysteresis	%	69 to 85	71	Pass
Peak Force 18 mm - 50 mm	N	<= 4600	4384	Pass
Overall Test Results				Pass

Jacob D Taylor
 Laboratory Technician

02/05/2019

Test Date

Robert Schaubert
 Approved By

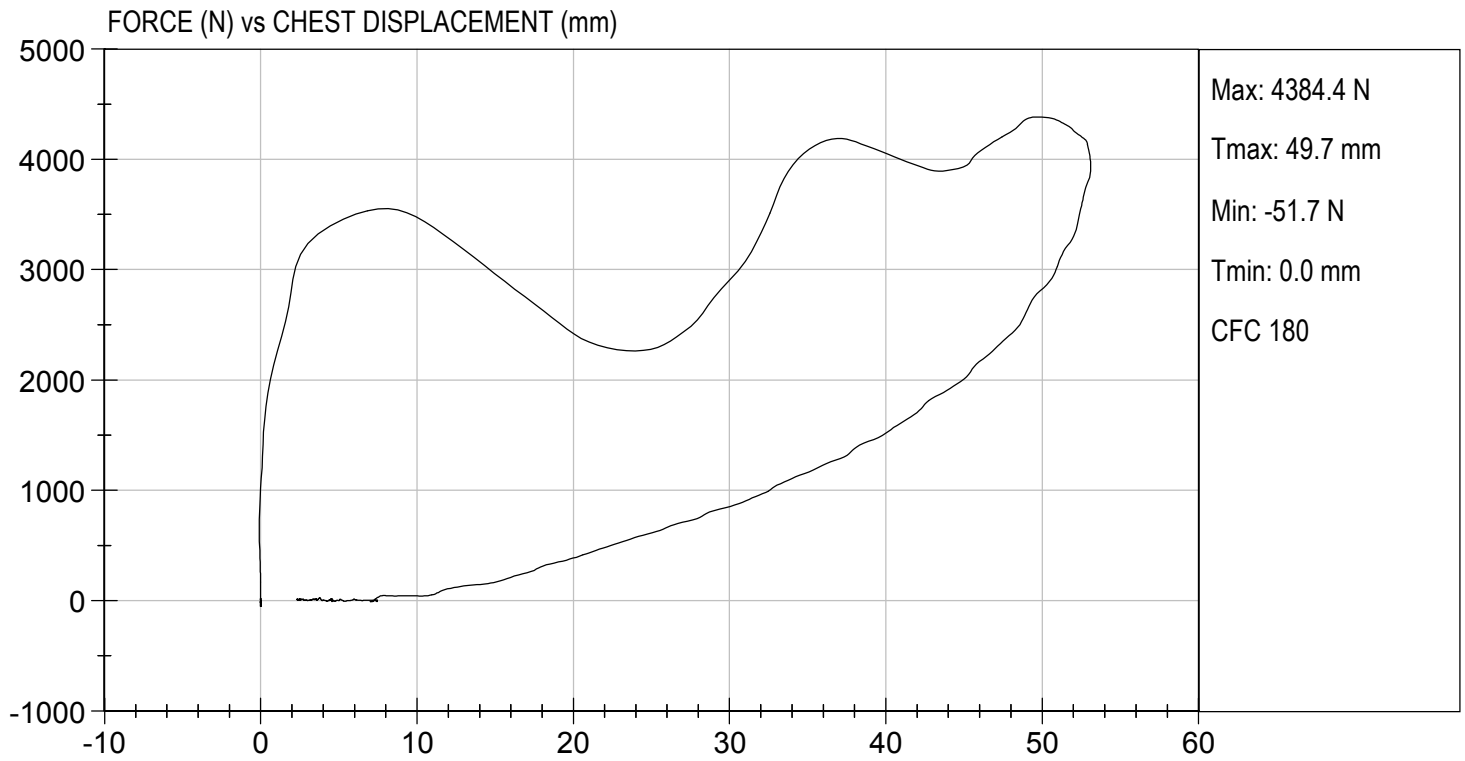

MGA RESEARCH CORPORATION
RIGHT KNEE IMPACT TEST
HYBRID III 5TH PERCENTILE

ATD Serial No: 138

Test I.D: D190475

Tested Parameter	Units	Specification	Result	Pass/Fail
Laboratory Temperature	deg C	18.9 to 25.6	21.7	Pass
Laboratory Relative Humidity	%	10 to 70	33	Pass
Probe Speed	m/s	2.07 to 2.13	2.13	Pass
Maximum Force	N	3450 to 4060	3518	Pass
Overall Test Results				Pass

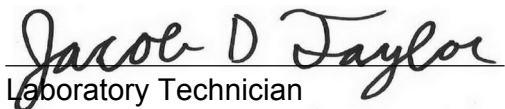
Laboratory Technician

02/04/2019

Test Date

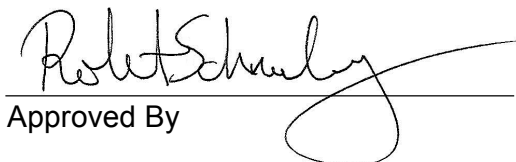
Approved By



TEST DESC: RIGHT KNEE
VELOCITY: 7.00 ft/s, 2.13 m/s

TEST DATE: 02/04/2019
TEST #: D190475

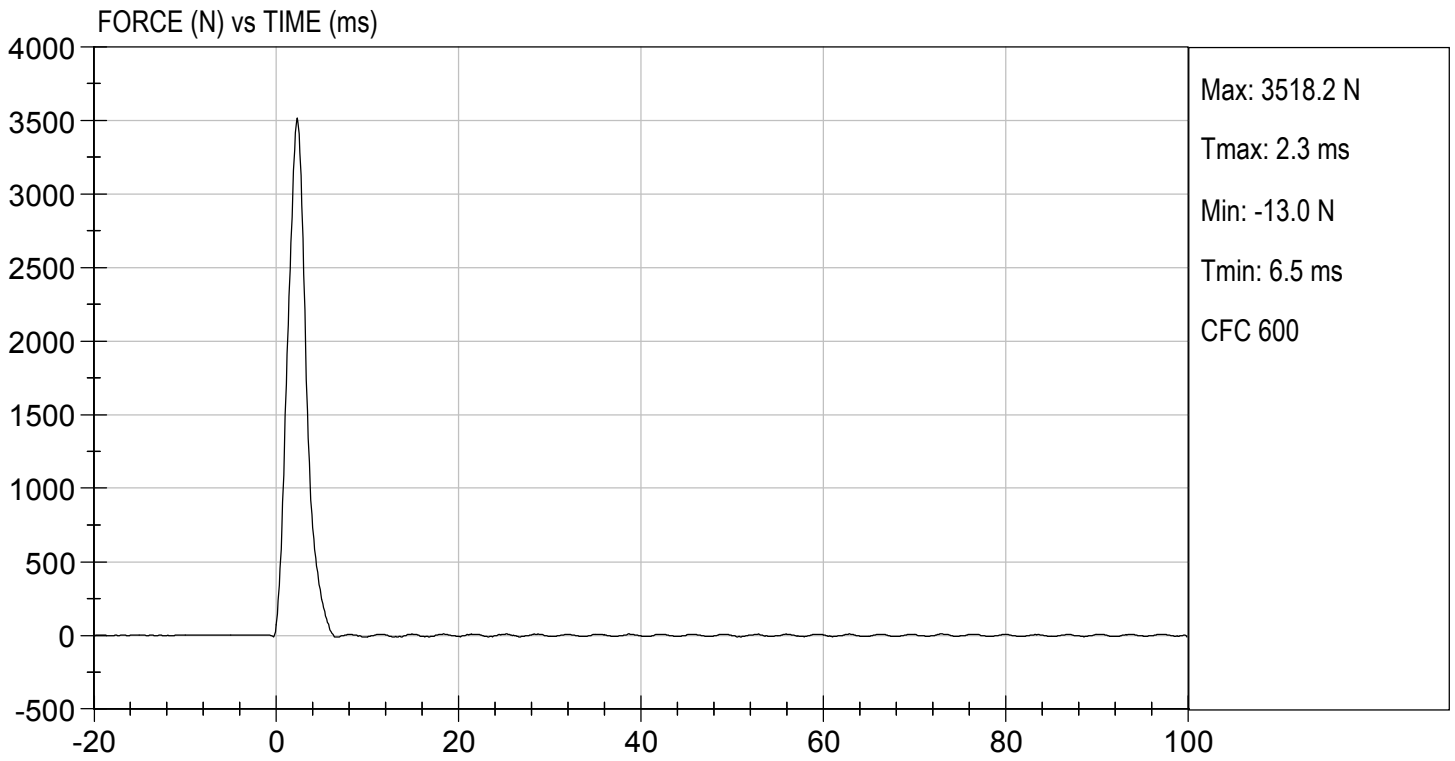

MGA RESEARCH CORPORATION
LEFT KNEE IMPACT TEST
HYBRID III 5TH PERCENTILE

ATD Serial No: 138

Test I.D: D190476

Tested Parameter	Units	Specification	Result	Pass/Fail
Laboratory Temperature	deg C	18.9 to 25.6	21.7	Pass
Laboratory Relative Humidity	%	10 to 70	33	Pass
Probe Speed	m/s	2.07 to 2.13	2.12	Pass
Maximum Force	N	3450 to 4060	4043	Pass
Overall Test Results				Pass

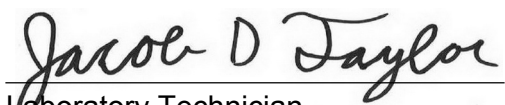
 Laboratory Technician

02/04/2019
 Test Date

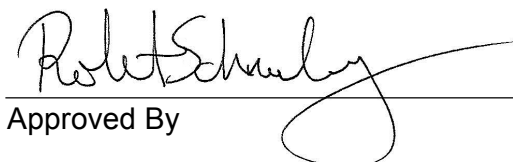
 Approved By



TEST DESC: LEFT KNEE
VELOCITY: 6.94 ft/s, 2.12 m/s

TEST DATE: 02/04/2019
TEST #: D190476

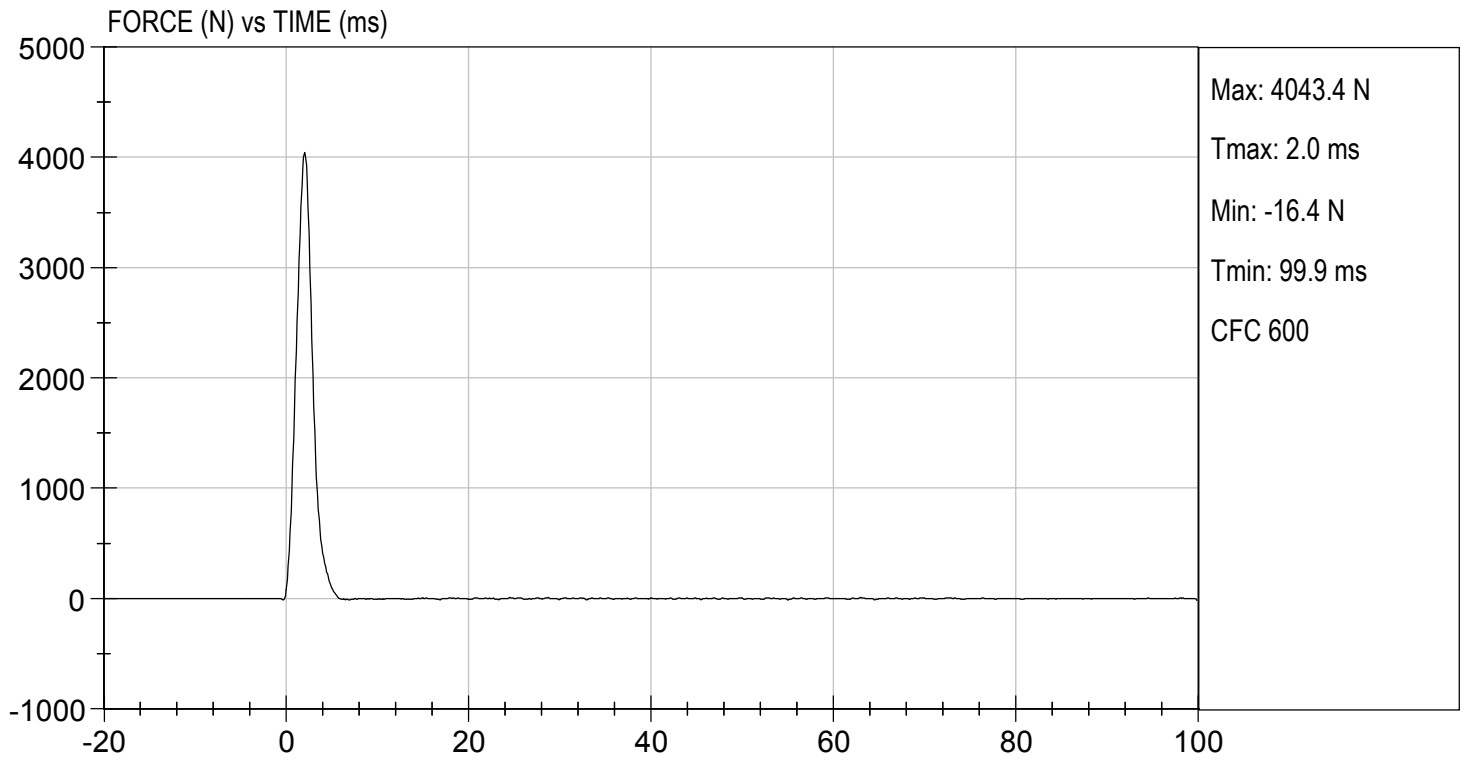

MGA RESEARCH CORPORATION
TORSO FLEXION TEST
HYBRID III 5TH PERCENTILE

ATD Serial No: 138

Test I.D: D190477

Tested Parameter	Units	Specification	Result	Pass/Fail
Laboratory Temperature	deg C	18.9 to 25.6	21.7	Pass
Laboratory Relative Humidity	%	10 to 70	23	Pass
Initial Angle	deg	0 to 20	18	Pass
Return Angle	deg	+/- 8	3	Pass
Force at 45 deg	N	320 to 390	356	Pass
Upper Torso Deflection Rate	deg/s	0.5 to 1.5	0.9	Pass
Overall Result				Pass

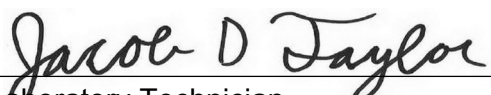
 Laboratory Technician

02/05/2019

Test Date

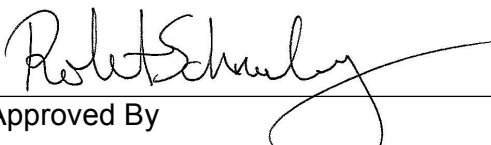
 Approved By

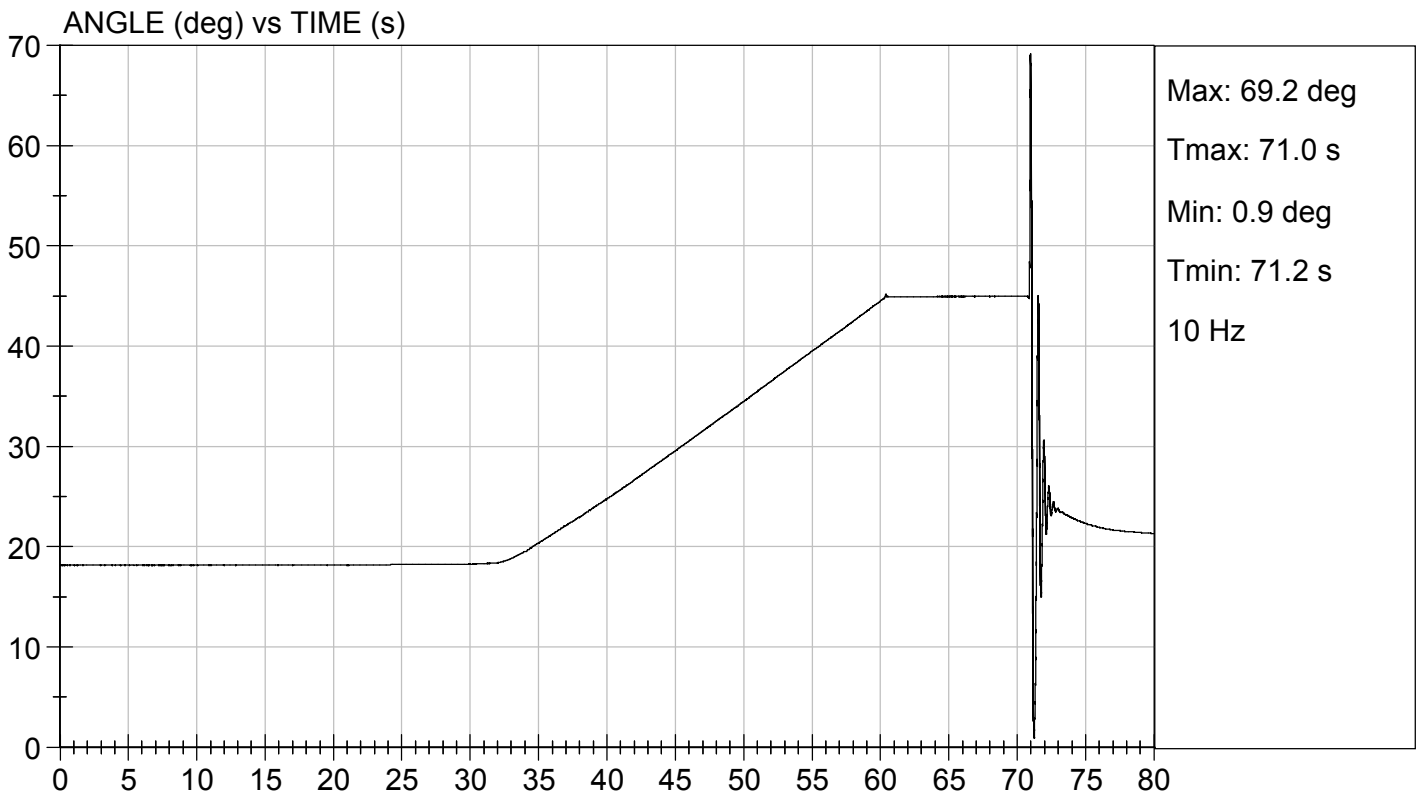
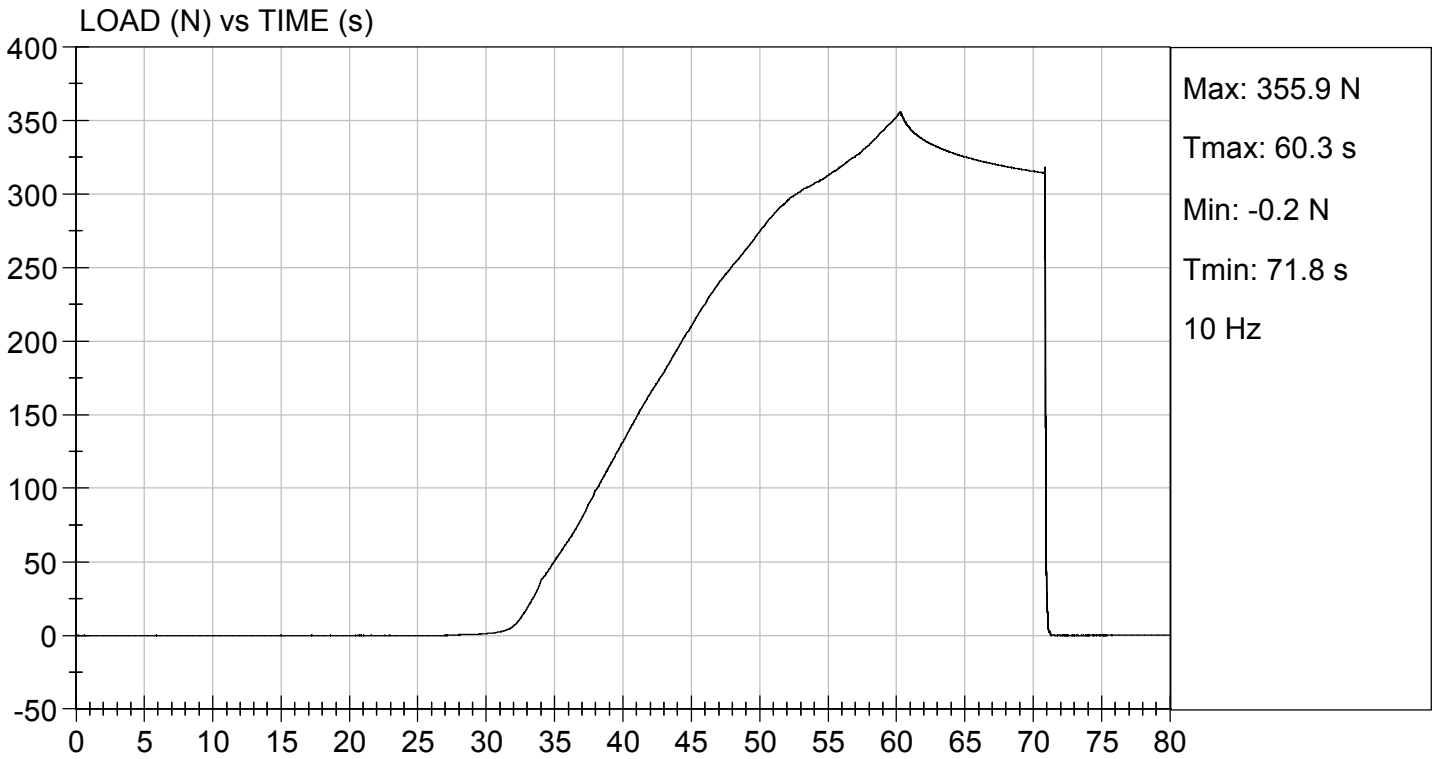

CALIBRATION TEST RESULTS

POST-TEST

HYBRID III 5TH PERCENTILE FEMALE - PASSENGER ATD

**MGA RESEARCH CORPORATION
HEAD DROP TEST
HYBRID III 5TH PERCENTILE**

ATD Serial No: 138

Test ID: D190541

Tested Parameter	Units	Specification	Result	Pass/Fail
Laboratory Temperature	deg C	18.9 to 25.6	21.7	Pass
Laboratory Relative Humidity	%	10 to 70	32	Pass
Peak Resultant Acceleration	G's	250 to 300	259	Pass
Peak Lateral Acceleration	G's	<= +/- 15.0	-5.5	Pass
Unimodal	N/A	Yes	Yes	Pass
Oscillations	N/A	within 10% of peak	Yes	Pass
Overall Test Results				Pass

Jacob D Taylor
Laboratory Technician

02/07/2019

Test Date

Robert Schaubert
Approved By

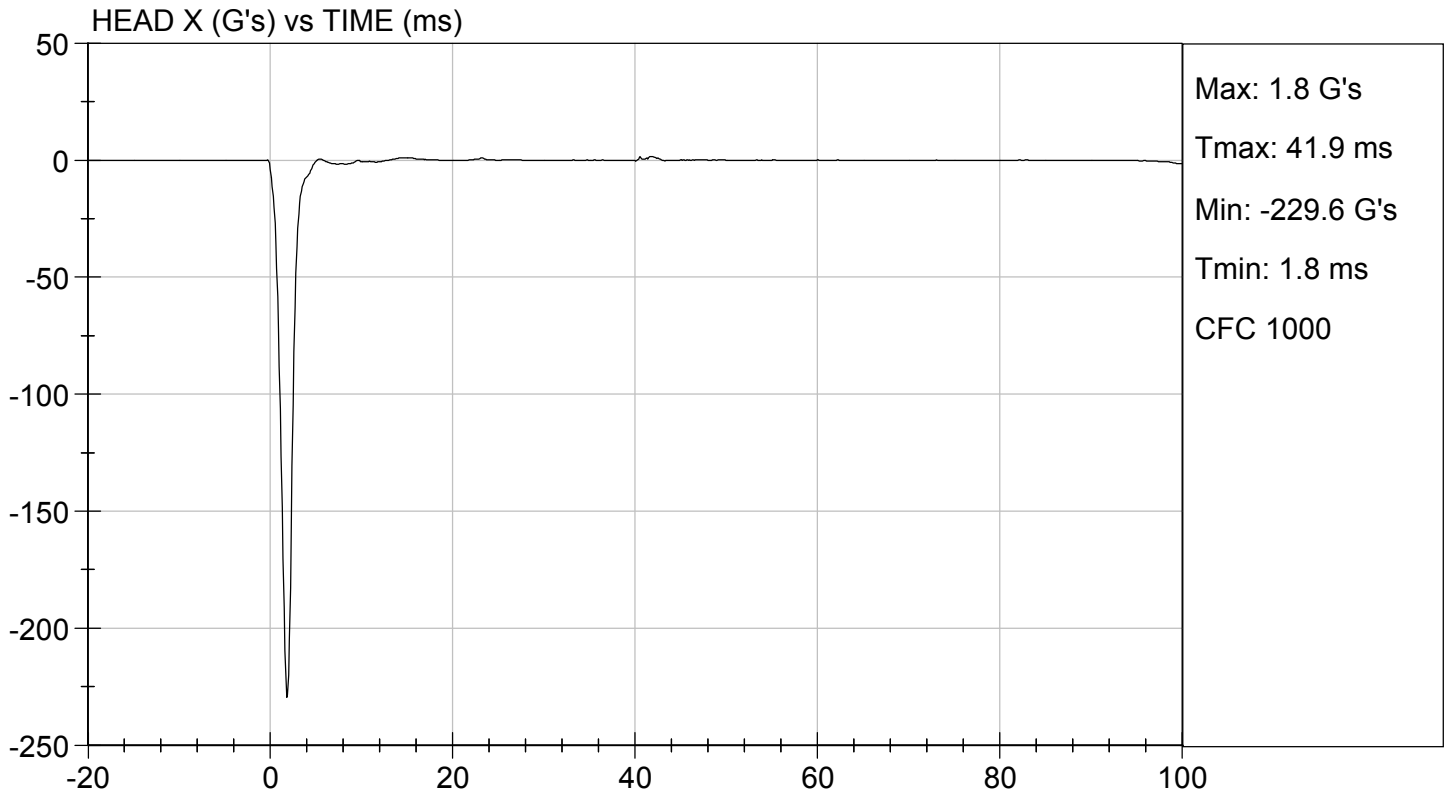
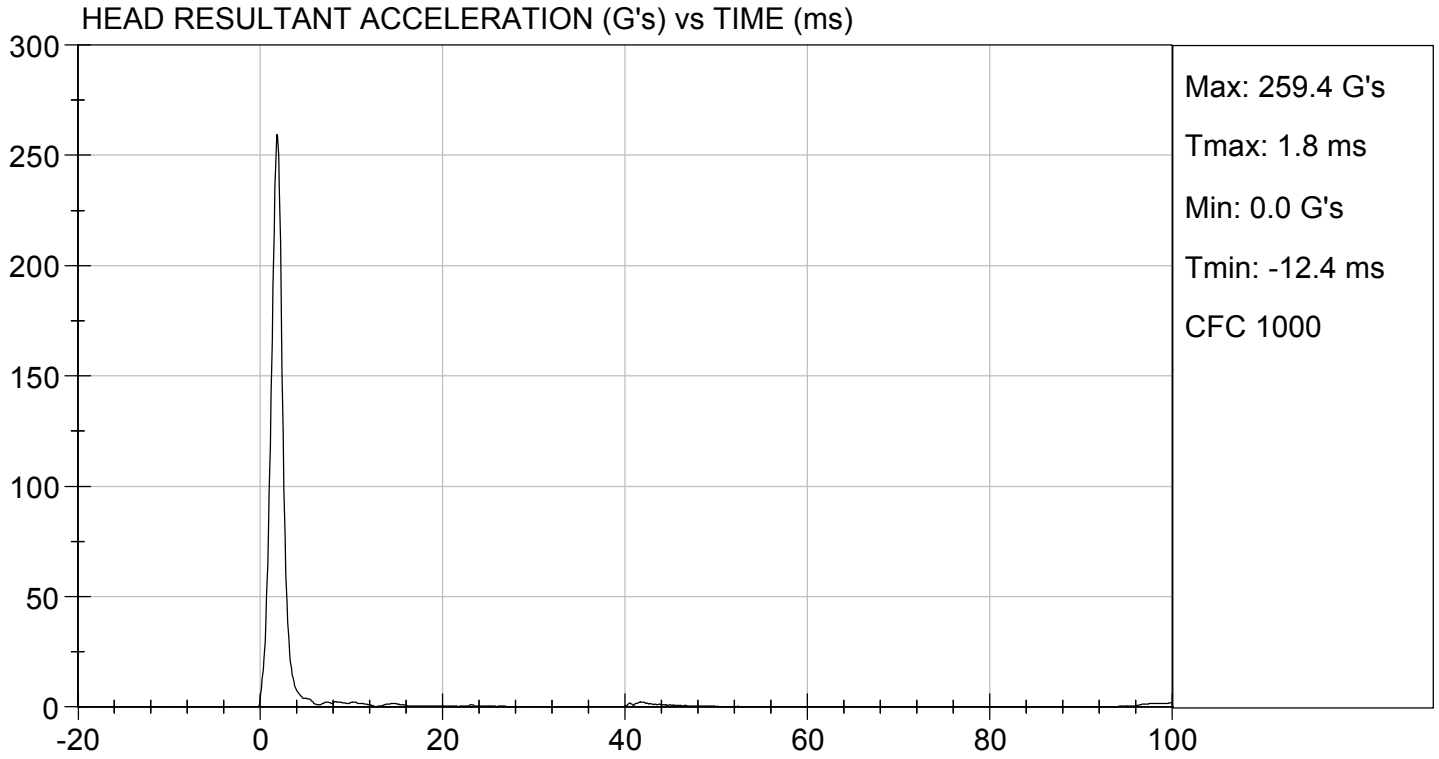

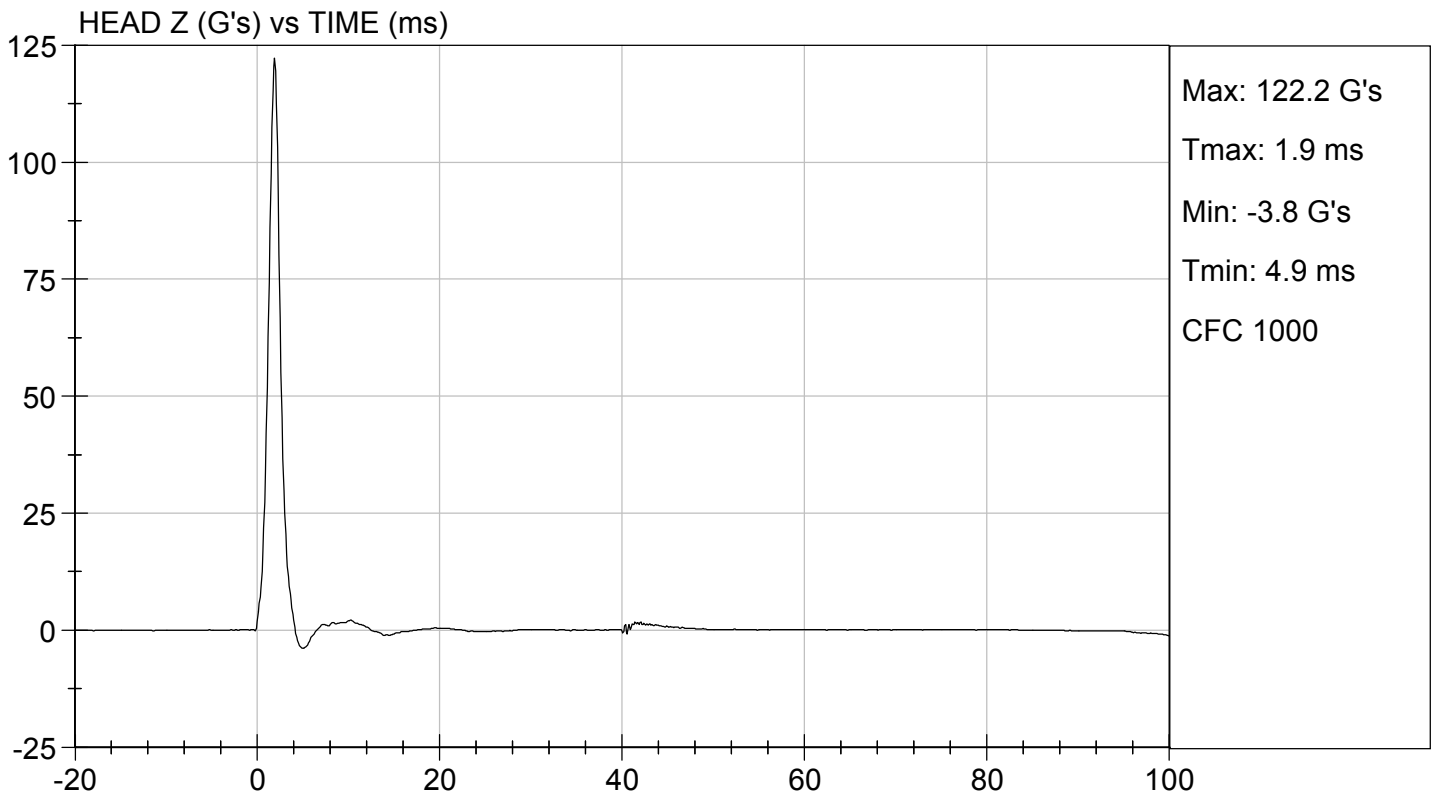
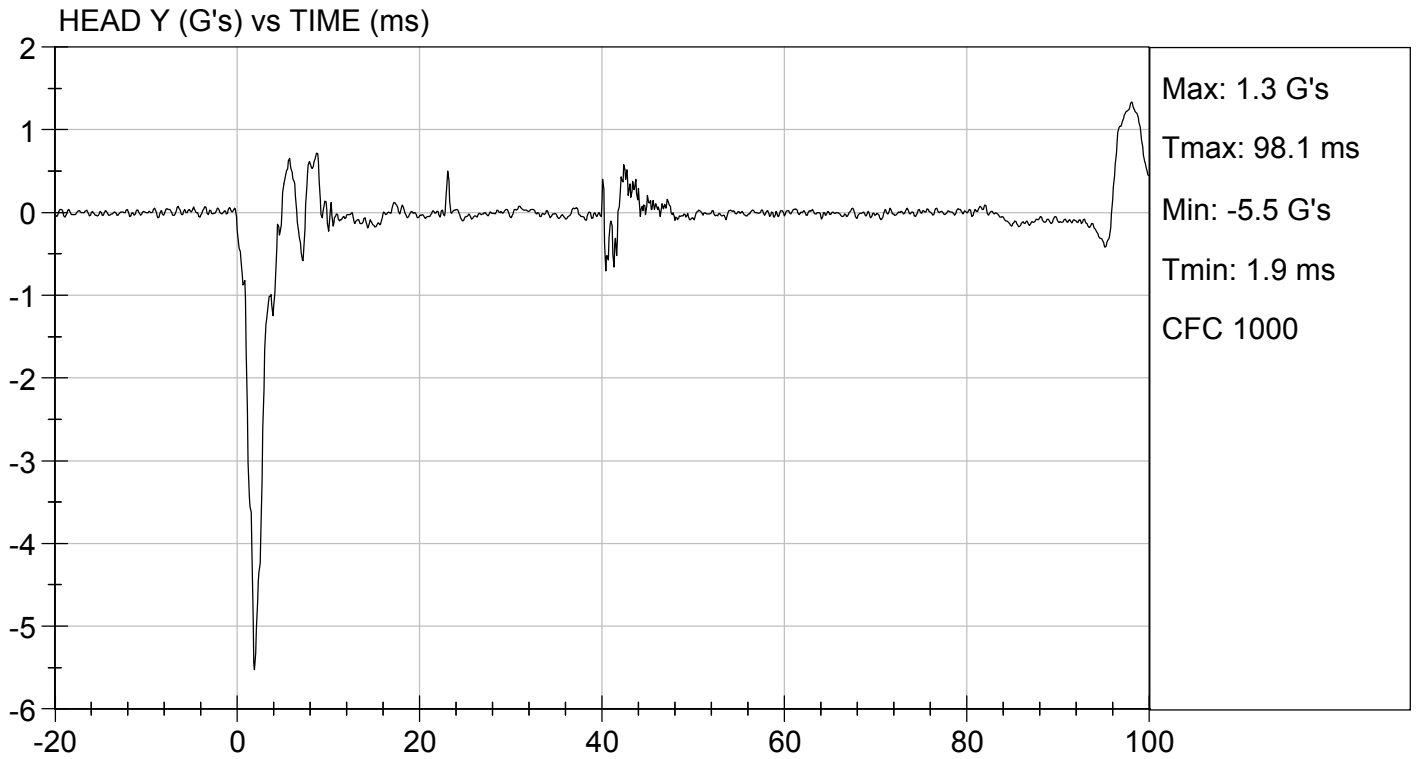

MGA RESEARCH CORPORATION

NECK FLEXION TEST

HYBRID III 5TH PERCENTILE

ATD Serial No: 138

Test I.D.: D190542

Tested Parameter		Units	Specification	Result	Pass/Fail
Laboratory Temperature		deg C	20.6 to 22.2	20.8	Pass
Laboratory Relative Humidity		%	10 to 70	32	Pass
Pendulum Speed		m/s	6.89 to 7.13	7.13	Pass
Pendulum Velocity	10 ms	m/s	2.1 to 2.5	2.4	Pass
	20 ms	m/s	4.0 to 5.0	4.8	Pass
	30 ms	m/s	5.8 to 7.0	6.8	Pass
D Plane Rotation	Max	deg	77 to 91	77	Pass
Occipital Condyle Moment within Rotation Corridor		Nm	69 to 83	70	Pass
Positive Moment Time Curve Decay to 10 Nm		ms	80 to 100	85	Pass
Overall Results					Pass

Jacob D Taylor
 Laboratory Technician

02/07/2019
 Test Date

Robert Schaub
 Approved By

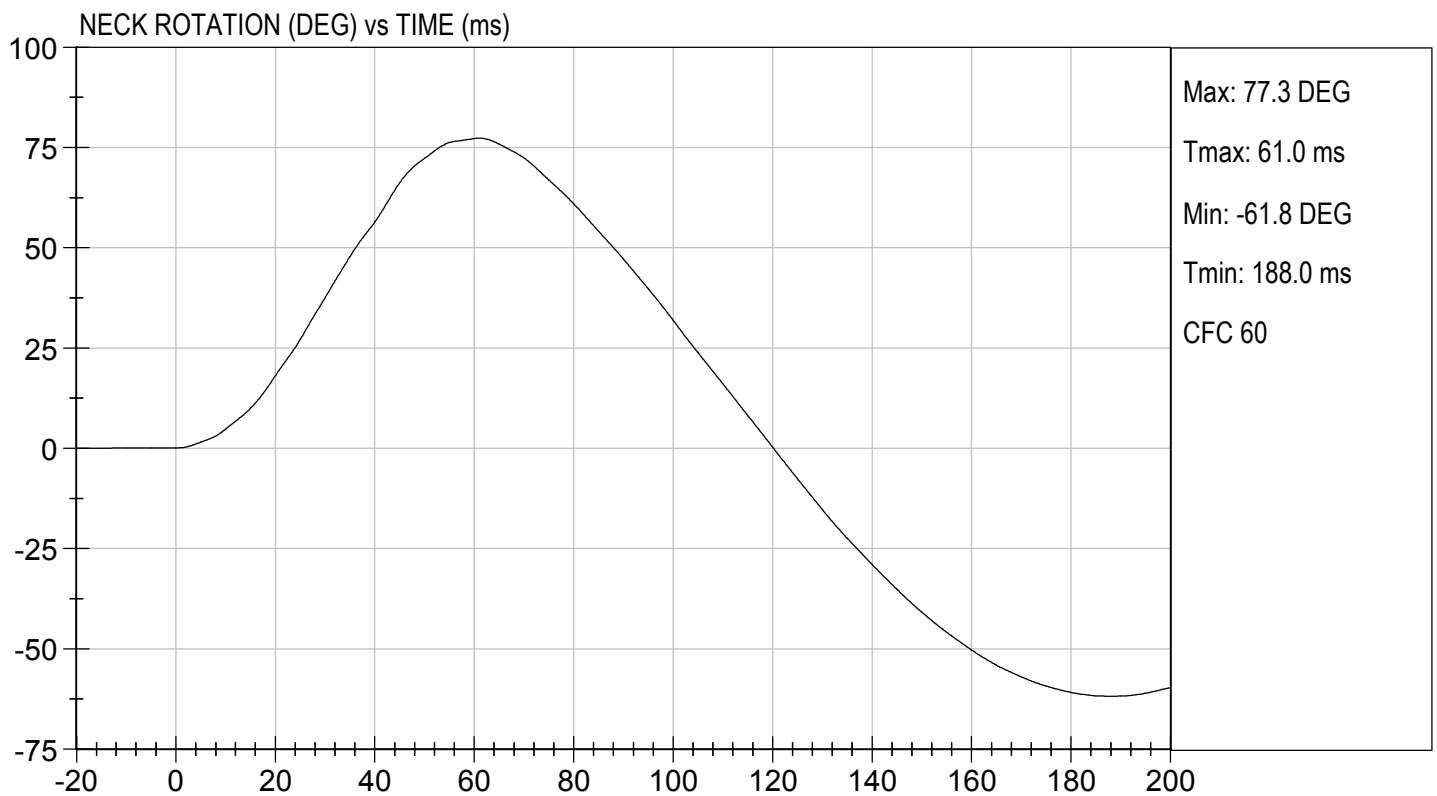
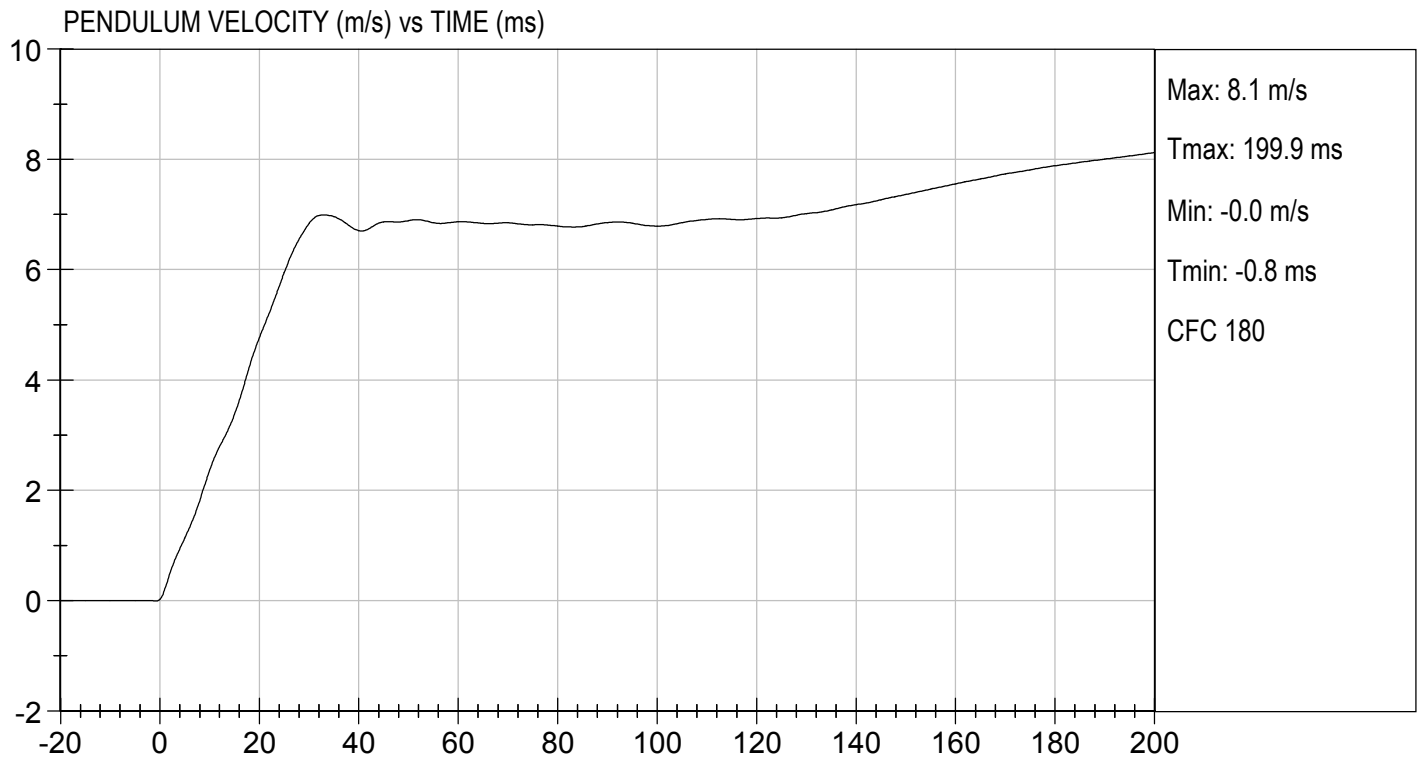



TEST DESC: NECK FLEXION
VELOCITY: 23.40 ft/s, 7.13 m/s

TEST DATE: 02/07/2019
TEST #: D190542

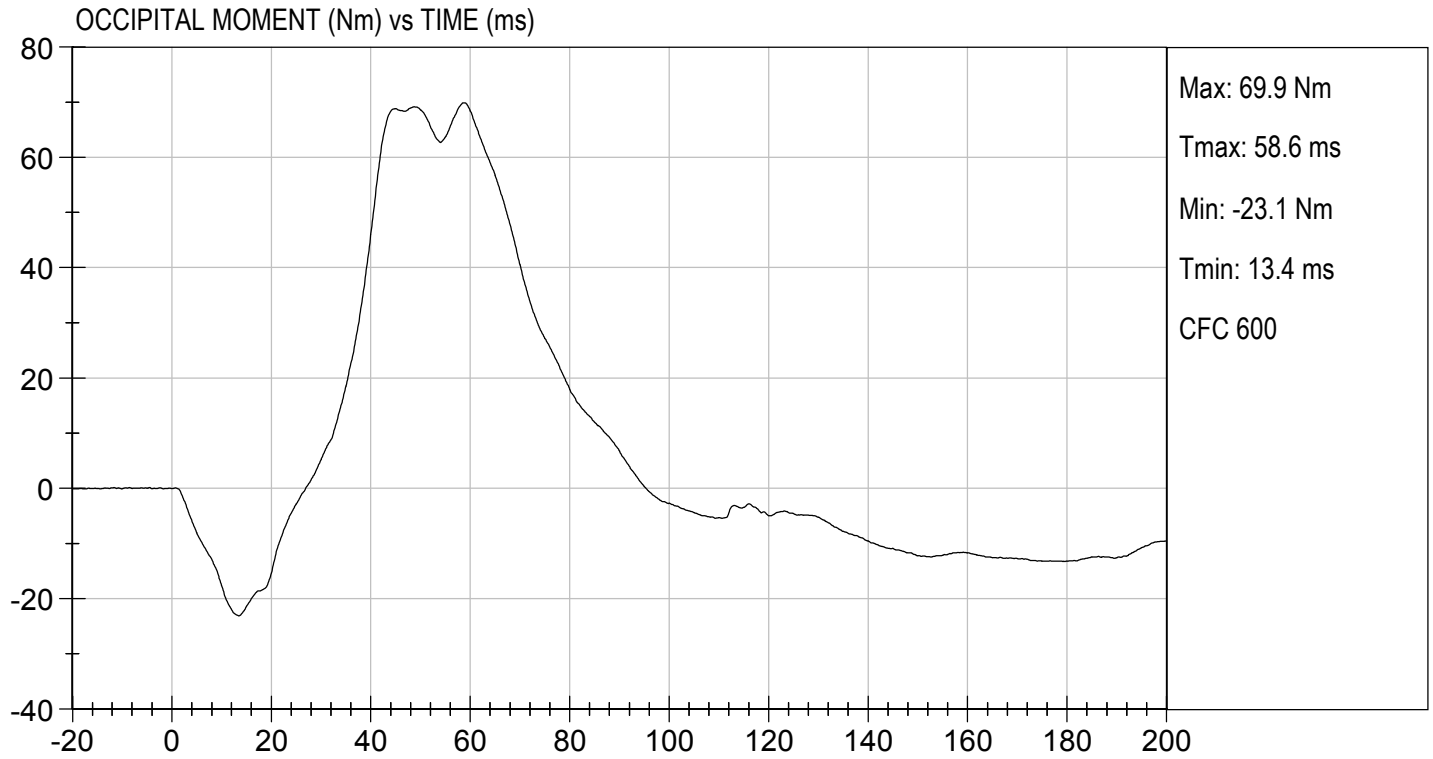

MGA RESEARCH CORPORATION
NECK EXTENSION TEST
HYBRID III 5TH PERCENTILE

ATD Serial No: 138

Test I.D: D190543

Tested Parameter		Units	Specification	Result	Pass/Fail
Laboratory Temperature		deg C	20.6 to 22.2	20.8	Pass
Laboratory Relative Humidity		%	10 to 70	32	Pass
Pendulum Speed		m/s	5.95 to 6.19	6.19	Pass
Pendulum Velocity	10 ms	m/s	1.5 to 1.9	1.8	Pass
	20 ms	m/s	3.1 to 3.9	3.6	Pass
	30 ms	m/s	4.6 to 5.6	5.3	Pass
D Plane Rotation	Max	deg	99 to 114	102	Pass
Occipital Condyle Moment within Rotation Corridor		Nm	-65 to -53	-58	Pass
Negative Moment Time Curve Decay to -10 Nm		ms	94 to 114	104	Pass
Overall Results					Pass

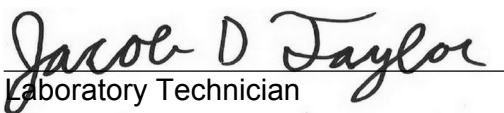
 Laboratory Technician

02/07/2019
 Test Date

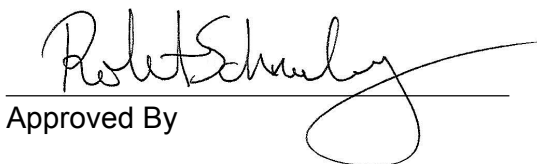
 Approved By

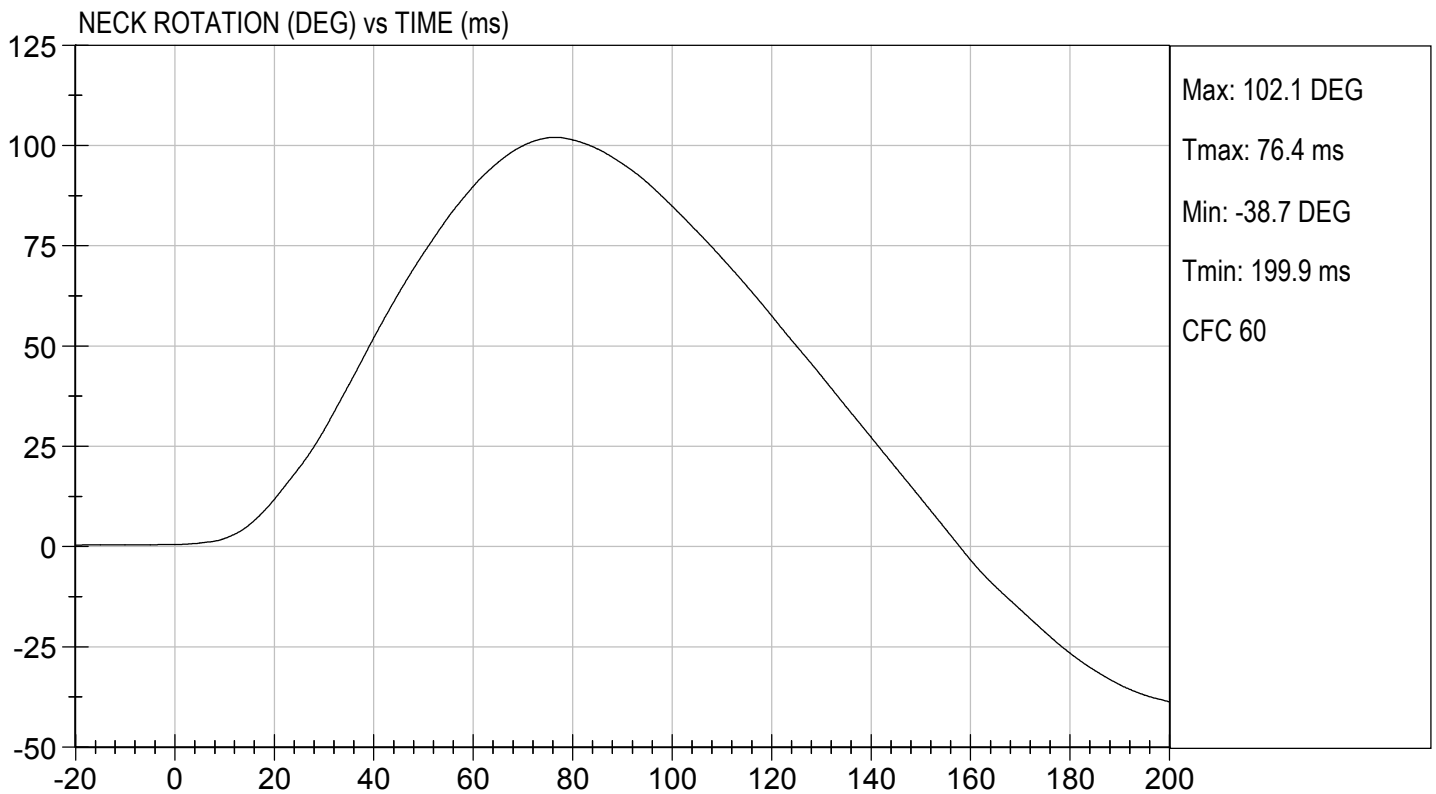
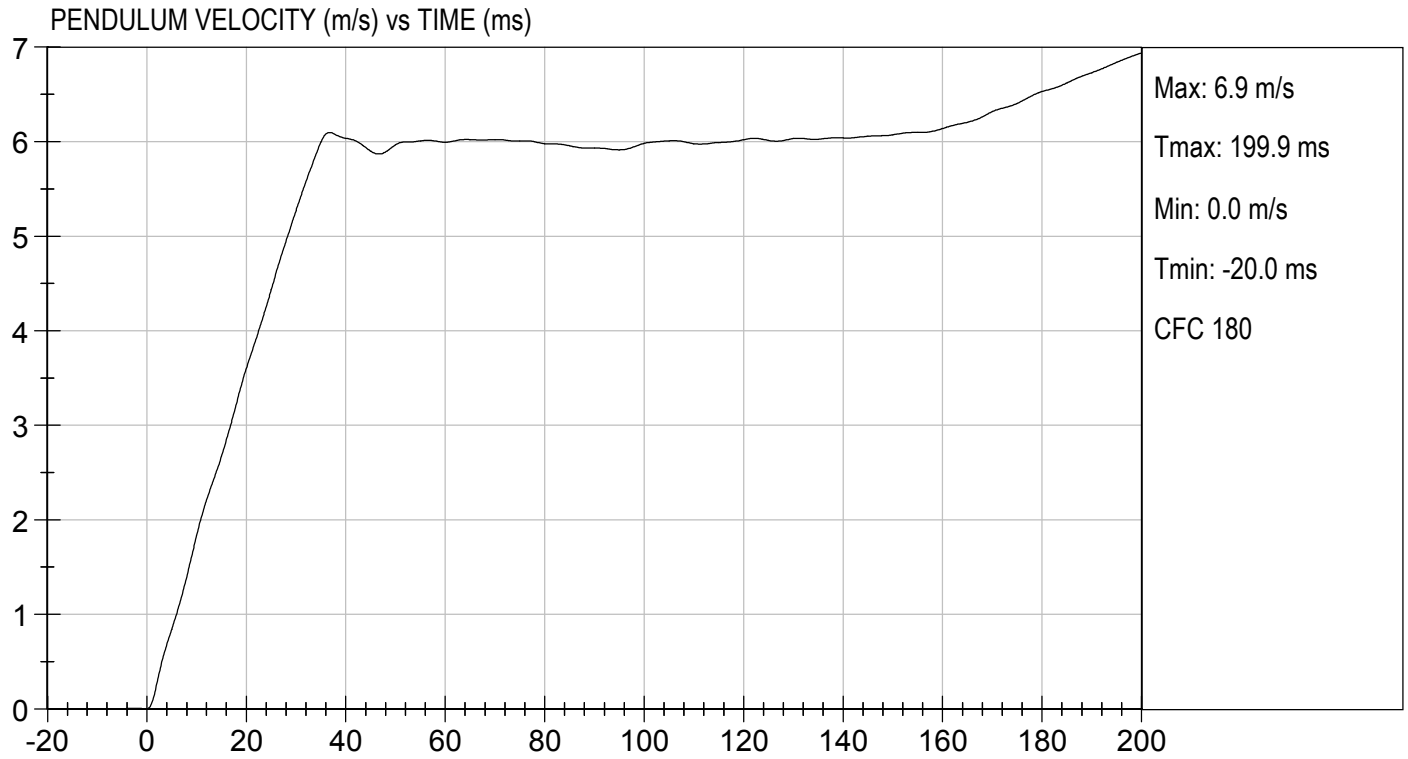

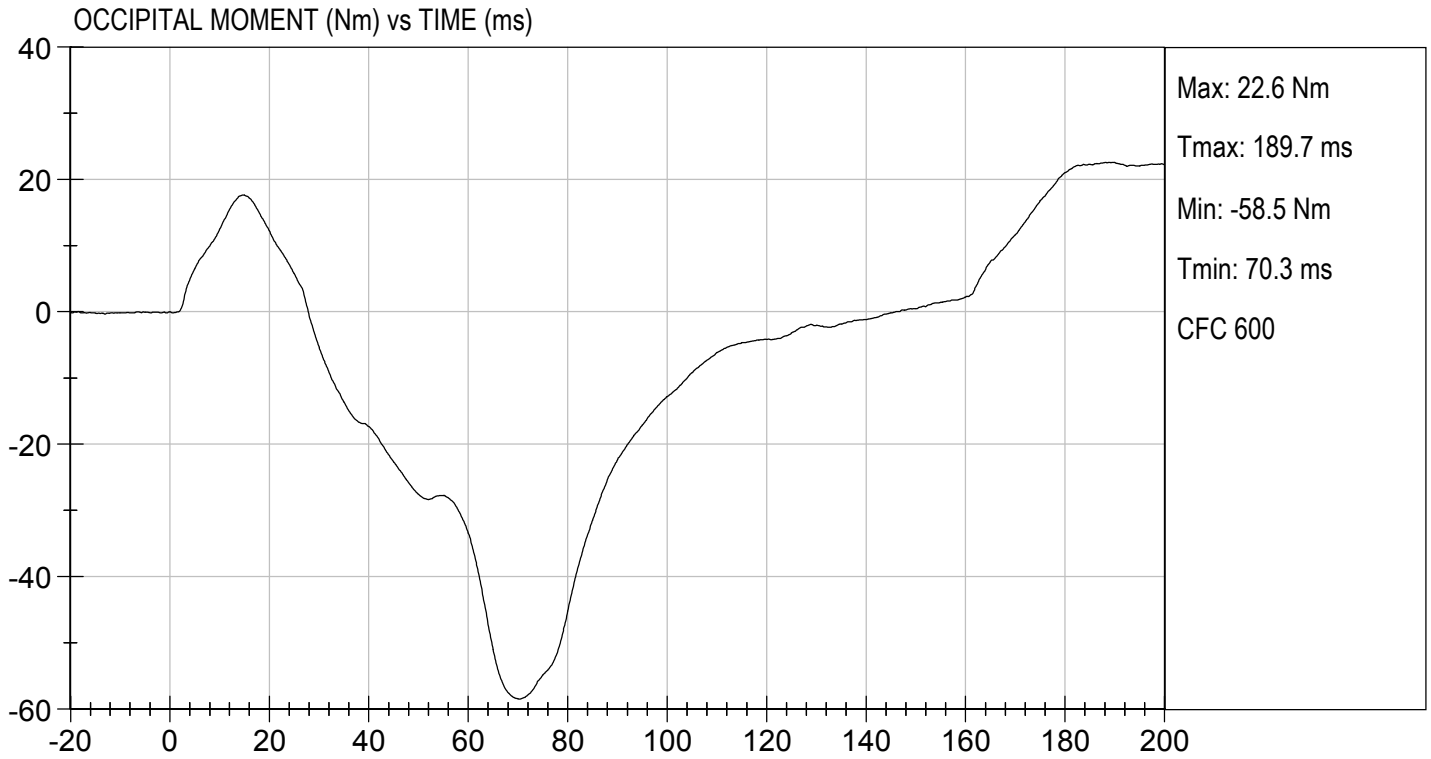

MGA RESEARCH CORPORATION
THORAX IMPACT
HYBRID III 5TH PERCENTILE

ATD Serial No: 138

Test I.D.: D190544

Tested Parameter	Units	Specification	Result	Pass/Fail
Temperature	deg C	20.6 to 22.2	20.8	Pass
Relative Humidity	%	10 to 70	32	Pass
Probe Speed	m/s	6.59 to 6.83	6.77	Pass
Peak Deflection	mm	50 to 58	54	Pass
Peak Resistive Force w/in Deflection Corridor	N	3900 to 4400	4284	Pass
Internal Hysteresis	%	69 to 85	70	Pass
Peak Force 18 mm - 50 mm	N	<= 4600	4243	Pass
Overall Test Results				Pass

Jacob D Taylor
 Laboratory Technician

02/06/2019

Test Date

Robert Schaub
 Approved By

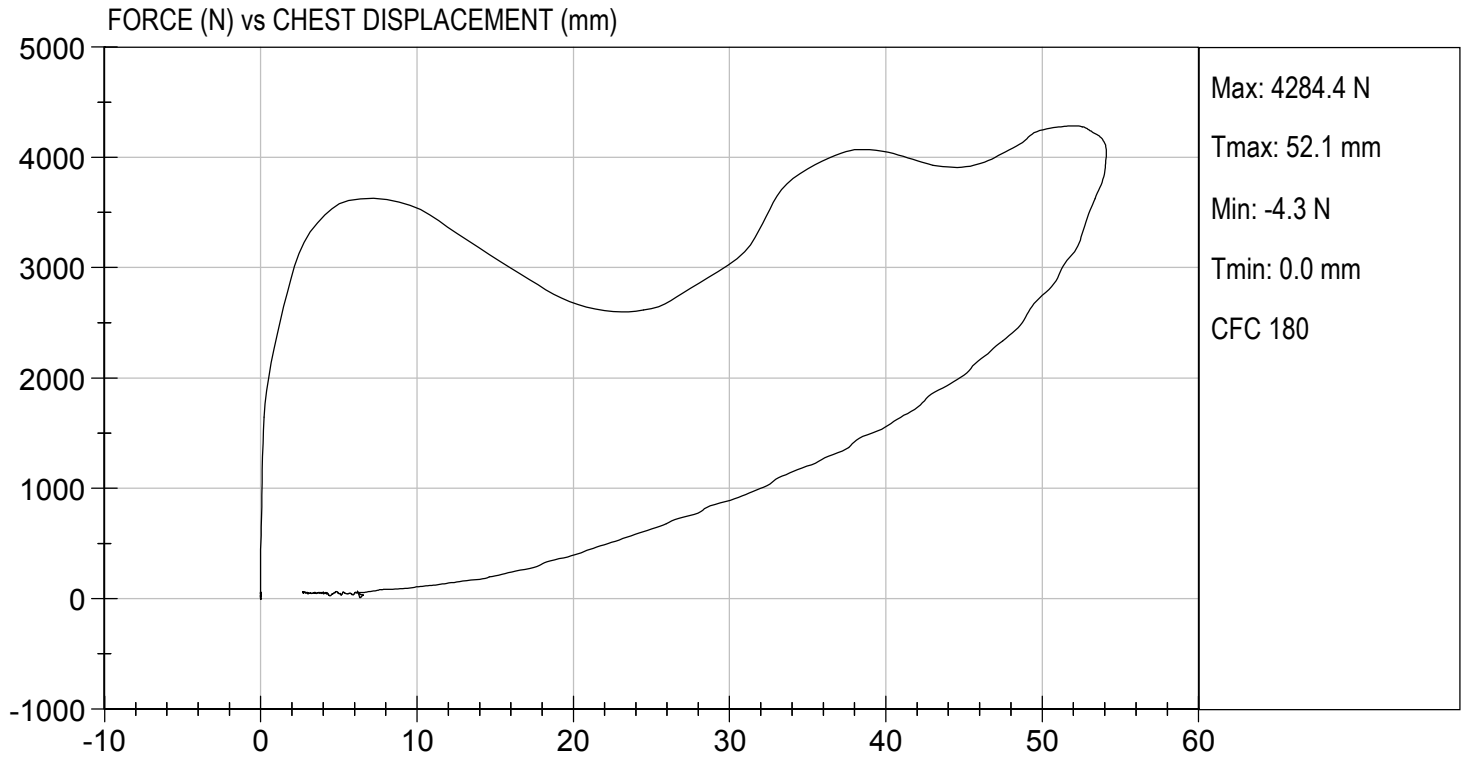

MGA RESEARCH CORPORATION
RIGHT KNEE IMPACT TEST
HYBRID III 5TH PERCENTILE

ATD Serial No: 138

Test I.D: D190545

Tested Parameter	Units	Specification	Result	Pass/Fail
Laboratory Temperature	deg C	18.9 to 25.6	21.7	Pass
Laboratory Relative Humidity	%	10 to 70	32	Pass
Probe Speed	m/s	2.07 to 2.13	2.09	Pass
Maximum Force	N	3450 to 4060	3461	Pass
Overall Test Results				Pass

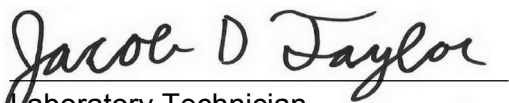
Laboratory Technician

02/07/2019

Test Date

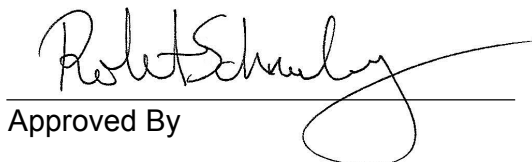
Approved By



TEST DESC: RIGHT KNEE
VELOCITY: 6.86 ft/s, 2.09 m/s

TEST DATE: 02/07/2019
TEST #: D190545

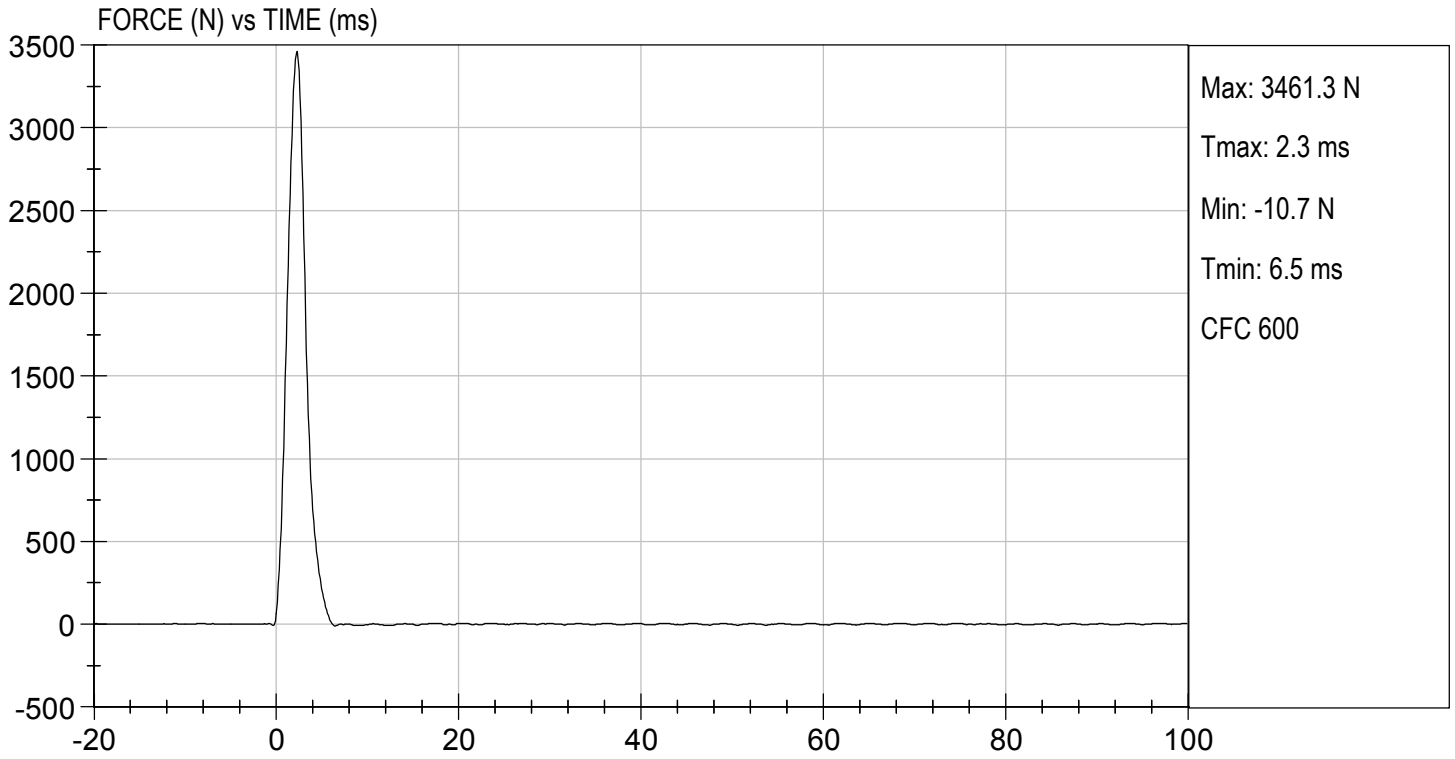

MGA RESEARCH CORPORATION
LEFT KNEE IMPACT TEST
HYBRID III 5TH PERCENTILE

ATD Serial No: 138

Test I.D: D190546

Tested Parameter	Units	Specification	Result	Pass/Fail
Laboratory Temperature	deg C	18.9 to 25.6	21.7	Pass
Laboratory Relative Humidity	%	10 to 70	32	Pass
Probe Speed	m/s	2.07 to 2.13	2.11	Pass
Maximum Force	N	3450 to 4060	3695	Pass
Overall Test Results				Pass

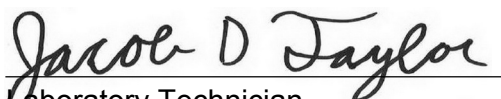
Laboratory Technician

02/07/2019

Test Date

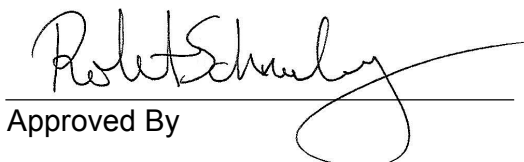
Approved By



TEST DESC: LEFT KNEE
VELOCITY: 6.92 ft/s, 2.11 m/s

TEST DATE: 02/07/2019
TEST #: D190546

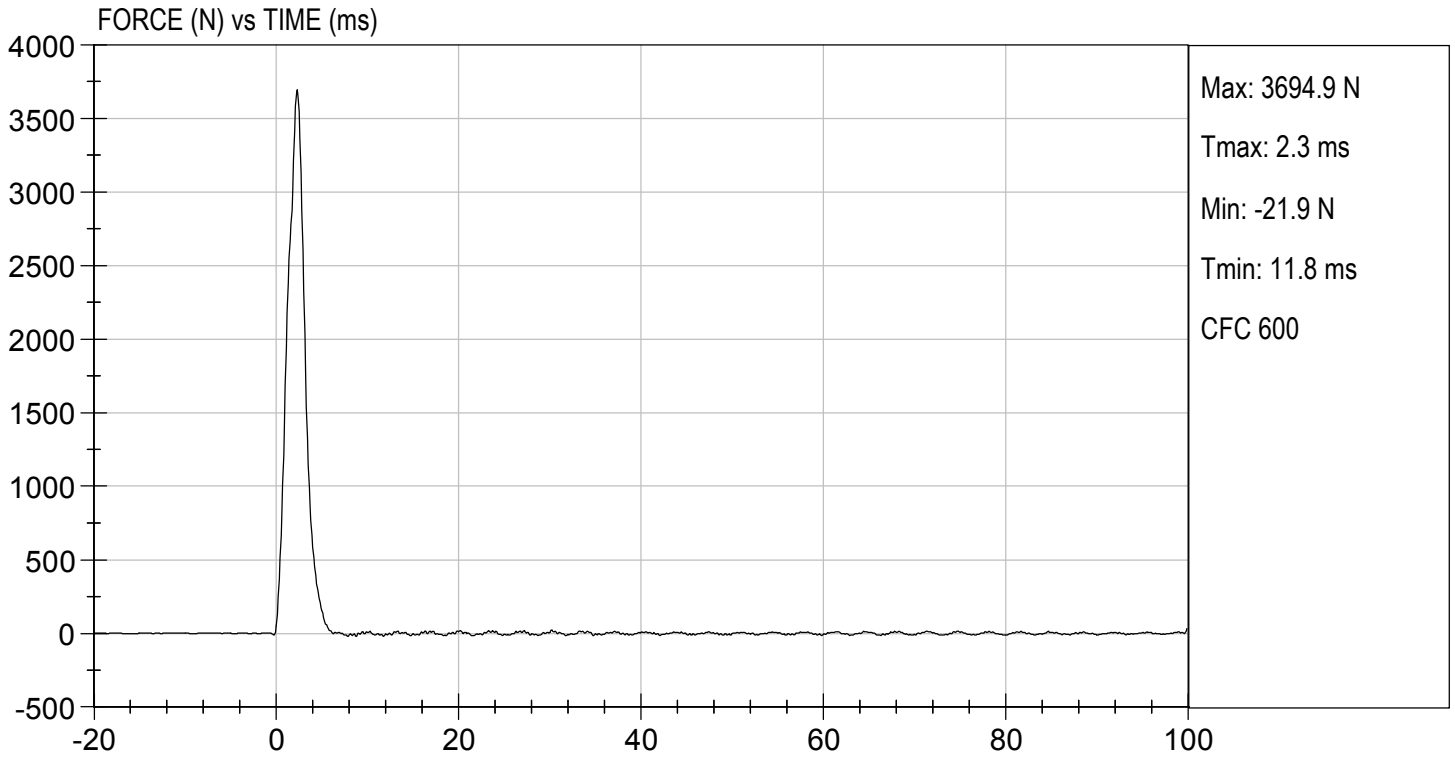

MGA RESEARCH CORPORATION

TORSO FLEXION TEST

HYBRID III 5TH PERCENTILE

ATD Serial No: 138

Test I.D: D190547

Tested Parameter	Units	Specification	Result	Pass/Fail
Laboratory Temperature	deg C	18.9 to 25.6	21.7	Pass
Laboratory Relative Humidity	%	10 to 70	32	Pass
Initial Angle	deg	0 to 20	19	Pass
Return Angle	deg	+/- 8	3	Pass
Force at 45 deg	N	320 to 390	351	Pass
Upper Torso Deflection Rate	deg/s	0.5 to 1.5	0.9	Pass
Overall Result				Pass

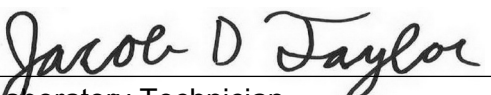
Laboratory Technician

02/07/2019

Test Date

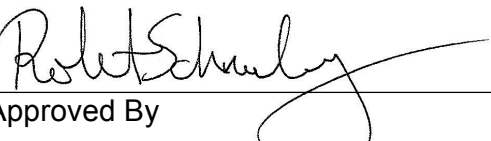
Approved By

