

REPORT NUMBER: SINCAP-MGA-2019-011

**NEW CAR ASSESSMENT PROGRAM (NCAP)
Moving Deformable Barrier Side Impact Test**

**FCA US LLC
2019 Dodge Durango SXT 5-Door SUV
NHTSA No.: M20190302**

**MGA RESEARCH CORPORATION
5000 Warren Road
Burlington, WI 53105**

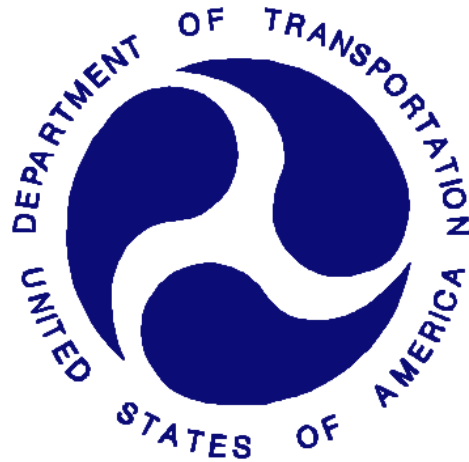

Test Date: November 2, 2018

Final Report Date: August 27, 2019

FINAL REPORT

**U.S. DEPARTMENT OF TRANSPORTATION
National Highway Traffic Safety Administration
Office of Crashworthiness Standards
Mail Code: NRM-110
1200 New Jersey Ave, SE
Room W43-410
Washington, DC 20590**

This publication is distributed by the U.S. Department of Transportation, National Highway Traffic Safety Administration, in the interest of information exchange. The opinions, findings and conclusions expressed in this publication are those of the author(s) and not necessarily those of the Department of Transportation or the National Highway Traffic Safety Administration. The United States Government assumes no liability for its contents or use thereof.

If trade or manufacturers' names or products are mentioned, it is only because they are considered essential to the object of the publication and should not be construed as an endorsement. The United States Government does not endorse products or manufacturers.

Prepared by: 
Ben Fischer, Project Engineer

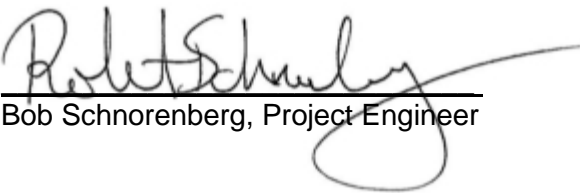
Approved by: 
Bob Schnorenberg, Project Engineer

Approval Date: August 27, 2019

FINAL REPORT ACCEPTANCE BY OCWS:

Division Chief, New Car Assessment Program
NHTSA, Office of Crashworthiness Standards

Date: _____

COTR, New Car Assessment Program
NHTSA, Office of Crashworthiness Standards

Date: _____

Technical Report Documentation Page

1. Report No. SINCAP-MGA-2019-011	2. Government Accession No.	3. Recipient's Catalog No.																													
4. Title and Subtitle Final Report of New Car Assessment Program Side Impact MDB Testing of 2019 Dodge Durango SXT 5-Door SUV, NHTSA No.: M20190302		5. Report Date August 27, 2019																													
		6. Performing Organization Code MGA																													
7. Author(s) Ben Fischer, Project Engineer		8. Performing Organization Report No. SINCAP-MGA-2019-011																													
9. Performing Organization Name and Address MGA Research Corporation 5000 Warren Road Burlington, WI 53105		10. Work Unit No.																													
		11. Contract or Grant No. DTNH22-14-D-00353																													
12. Sponsoring Agency Name and Address U.S. Department of Transportation National Highway Traffic Safety Administration Office of Crashworthiness Standards (NRM-110) 1200 New Jersey Ave, SE, Room W43-410 Washington, D.C. 20590		13. Type of Report and Period Covered: Final Test Report November 2, 2018 to August 27, 2019																													
		14. Sponsoring Agency Code NRM-110																													
15. Supplementary Notes																															
16. Abstract A 55/28 km/h 90° Moving Deformable Barrier NCAP Side Impact Test was conducted on the 2019 Dodge Durango SXT 5-Door SUV in accordance with the specifications of the Office of Crashworthiness Standards NCAP Side Laboratory Test Procedure for the generation of consumer information on vehicle side crash protection. The test was conducted at MGA Research Corporation in Burlington, Wisconsin on November 2, 2018. The impact velocity of the Moving Deformable Barrier (MDB) was 62.23 km/h, and the ambient temperature at the struck (driver's) side of the target vehicle at the time of impact was 21.4°C. The target vehicle post-test maximum crush was 242 mm at level 2. The test vehicle's performance was as follows:																															
<table border="1" style="width: 100%; border-collapse: collapse;"> <thead> <tr> <th colspan="4" style="text-align: center;">Driver ATD (ES-2re)</th> </tr> <tr> <th style="text-align: left;">Measurement Description</th> <th style="text-align: center;">Units</th> <th style="text-align: center;">Threshold</th> <th style="text-align: center;">Result</th> </tr> </thead> <tbody> <tr> <td>Head Injury Criteria (HIC₃₆)</td> <td style="text-align: center;">N/A</td> <td style="text-align: center;">1000</td> <td style="text-align: center;">46</td> </tr> <tr> <td>Maximum Thorax Rib Deflection</td> <td style="text-align: center;">mm</td> <td style="text-align: center;">44</td> <td style="text-align: center;">28</td> </tr> <tr> <td>Total Abdominal Force</td> <td style="text-align: center;">N</td> <td style="text-align: center;">2500</td> <td style="text-align: center;">493</td> </tr> <tr> <td>Pubic Symphysis Force</td> <td style="text-align: center;">N</td> <td style="text-align: center;">6000</td> <td style="text-align: center;">1050</td> </tr> <tr> <td>Resultant Lower Spine Acceleration</td> <td style="text-align: center;">Gs</td> <td style="text-align: center;">82*</td> <td style="text-align: center;">26</td> </tr> </tbody> </table>				Driver ATD (ES-2re)				Measurement Description	Units	Threshold	Result	Head Injury Criteria (HIC ₃₆)	N/A	1000	46	Maximum Thorax Rib Deflection	mm	44	28	Total Abdominal Force	N	2500	493	Pubic Symphysis Force	N	6000	1050	Resultant Lower Spine Acceleration	Gs	82*	26
Driver ATD (ES-2re)																															
Measurement Description	Units	Threshold	Result																												
Head Injury Criteria (HIC ₃₆)	N/A	1000	46																												
Maximum Thorax Rib Deflection	mm	44	28																												
Total Abdominal Force	N	2500	493																												
Pubic Symphysis Force	N	6000	1050																												
Resultant Lower Spine Acceleration	Gs	82*	26																												
<table border="1" style="width: 100%; border-collapse: collapse;"> <thead> <tr> <th colspan="4" style="text-align: center;">Passenger ATD (SID-IIs)</th> </tr> <tr> <th style="text-align: left;">Measurement Description</th> <th style="text-align: center;">Units</th> <th style="text-align: center;">Threshold</th> <th style="text-align: center;">Result</th> </tr> </thead> <tbody> <tr> <td>Head Injury Criteria (HIC₃₆)</td> <td style="text-align: center;">N/A</td> <td style="text-align: center;">1000</td> <td style="text-align: center;">50</td> </tr> <tr> <td>Resultant Lower Spine Acceleration</td> <td style="text-align: center;">Gs</td> <td style="text-align: center;">82</td> <td style="text-align: center;">34</td> </tr> <tr> <td>Total Pelvic Force (sum of acetabular and iliac forces)</td> <td style="text-align: center;">N</td> <td style="text-align: center;">5525</td> <td style="text-align: center;">1982</td> </tr> <tr> <td>Maximum Thoracic Rib Deflection</td> <td style="text-align: center;">mm</td> <td style="text-align: center;">38*</td> <td style="text-align: center;">12</td> </tr> <tr> <td>Maximum Abdomen Rib Deflection</td> <td style="text-align: center;">mm</td> <td style="text-align: center;">45*</td> <td style="text-align: center;">23</td> </tr> </tbody> </table>				Passenger ATD (SID-IIs)				Measurement Description	Units	Threshold	Result	Head Injury Criteria (HIC ₃₆)	N/A	1000	50	Resultant Lower Spine Acceleration	Gs	82	34	Total Pelvic Force (sum of acetabular and iliac forces)	N	5525	1982	Maximum Thoracic Rib Deflection	mm	38*	12	Maximum Abdomen Rib Deflection	mm	45*	23
Passenger ATD (SID-IIs)																															
Measurement Description	Units	Threshold	Result																												
Head Injury Criteria (HIC ₃₆)	N/A	1000	50																												
Resultant Lower Spine Acceleration	Gs	82	34																												
Total Pelvic Force (sum of acetabular and iliac forces)	N	5525	1982																												
Maximum Thoracic Rib Deflection	mm	38*	12																												
Maximum Abdomen Rib Deflection	mm	45*	23																												
*Proposed IARV																															
The doors on the struck side of the vehicle did not separate from the body at the hinges or latches and the opposite doors did not open during the side impact event.																															
17. Key Words New Car Assessment Program (NCAP) Side Impact MDB ES-2re SID-IIs		18. Distribution Statement Copies of this report are available from: National Highway Traffic Safety Administration Technical Information Services Division, NPO-411 1200 New Jersey Ave, SE Washington, DC 20590																													
19. Security Classification of Report Unclassified	20. Security Classification of Page Unclassified	21. No. of Pages 227	22. Price																												

TABLE OF CONTENTS

<u>Section</u>		<u>Page No.</u>
1	Test Purpose and Procedure	1
2	Summary of Test Results	2
3	Occupant and Vehicle Information / Data Sheets	4

<u>Data Sheet No.</u>		<u>Page No.</u>
1	General Test and Vehicle Parameter Data	5
2	Seat, Seat Belt, Steering Wheel Adjustment and Fuel System Data	9
3	Dummy Longitudinal Clearance Dimensions	13
4	Dummy Lateral Clearance Dimensions	14
5	Camera and Instrumentation Data	15
6	Test Vehicle Accelerometer Locations	16
7	MDB Accelerometer Locations	17
8	Post-Test Observations	18
9	MDB Summary of Results	20
10	Test Vehicle Profile Measurements	21
11	Test Vehicle Exterior Crush Measurements	22
12	MDB Exterior Static Crush Measurements	25
13	Vehicle and MDB Damage Profile Distances	26
14	FMVSS No. 301 Static Rollover Results	27
15	Dummy/Vehicle Temperature Stabilization Data	28

<u>Appendix</u>		
A	Photographs	A
B	Dummy Response Data	B
C	Dummy Calibration and Performance Verification Data	C
D	Test Equipment and Instrumentation Calibration Data	D

SECTION 1
TEST PURPOSE AND PROCEDURE

This moving deformable barrier side impact test is part of the MY 2019 New Car Assessment Program Side Impact Test Program, sponsored by the National Highway Traffic Safety Administration (NHTSA), under Contract No. DTNH22-14-D-00353. The purpose of this test is to generate comparative side impact performance in a 2019 Dodge Durango SXT 5-Door SUV. The side impact test was conducted in accordance with the Office of Crashworthiness Standard's Side NCAP Laboratory Test Procedure dated October 2015.

SECTION 2 SUMMARY OF TEST RESULTS

A 2019 Dodge Durango SXT 5-Door SUV was impacted on the left (driver's) side by a Moving Deformable Barrier (MDB) which was moving forward in a 27° crabbed position to the tow road guidance system at a velocity of 62.23 km/h. The target vehicle was stationary and was positioned at an angle of 63° to the line of forward motion. The side impact test was conducted by MGA Research Corporation in Burlington, Wisconsin on November 2, 2018. Pre-test and post-test photographs of the test vehicle, the MDB, and the dummies (ES-2re and SID-IIs) are included in this report.

Dummies were placed in the driver and left rear designated seating positions according to instructions specified in the OCWS NCAP Side Laboratory Test Procedure dated October 2015. The side impact event was documented by eleven (11) cameras. Camera locations are included in this report.

The dummies were instrumented in the following manner:

DRIVER ATD (ES-2re)

Primary and Redundant Head CG Triaxial Accelerometers
Chest Upper Rib, Middle Rib, and Lower Rib Y-Axis Displacement Potentiometers
Abdomen Forward, Middle, and Rear Y-Axis Load Cells
Lower Spine (T12) Triaxial Accelerometers
Pubic Symphysis Y-Axis Load Cell

PASSENGER ATD (SID-IIs)

Primary and Redundant Head CG Triaxial Accelerometers
Primary Head CG Angular Rate Sensors
Chest Upper Rib, Middle Rib, and Lower Rib Y-Axis Displacement Potentiometers
Abdomen Upper Rib and Lower Rib Y-Axis Displacement Potentiometers
Lower Spine (T12) Triaxial Accelerometers
Acetabulum and Iliac Wing Y-Axis Load Cells

Appendix B contains the dummy response data. Dummy configuration and performance verification data can be found in Appendix C of this report. Appendix D contains the test equipment and instrumentation calibration data.

Dummy Injury readings were recorded as follows:

DUMMY INJURY VALUES

Measurement Description	Driver ATD (ES-2re)		
	Units	Threshold	Result
Head Injury Criteria (HIC ₃₆)	N/A	1000	46
Maximum Thorax Rib Deflection	mm	44	28
Total Abdominal Force	N	2500	493
Pubic Symphysis Force	N	6000	1050
Resultant Lower Spine Acceleration	Gs	82*	26

Measurement Description	Passenger ATD (SID-IIs)		
	Units	Threshold	Result
Head Injury Criteria (HIC ₃₆)	N/A	1000	50
Resultant Lower Spine Acceleration	Gs	82	34
Total Pelvic Force (sum of acetabular and iliac forces)	N	5525	1982
Maximum Thoracic Rib Deflection	mm	38*	12
Maximum Abdomen Rib Deflection	mm	45*	23

*Proposed IARV

Supplemental restraint information is given below:

SUPPLEMENTAL RESTRAINT SYSTEM INFORMATION

Restraint Type	Struck Side Driver		Struck Side Rear Passenger	
	Mounted	Deployed	Mounted	Deployed
Frontal Airbag	Yes	No		
Knee Airbag	Yes	No		
Side Curtain Airbag	Yes	Yes	Yes	Yes
Side Torso/Pelvis Airbag	Yes	Yes	No	
Seat Belt Pretensioner	Yes	Yes	No	
Seat Belt Load Limiter	Yes		No	
Other:	No		No	

The test data can be found on the NHTSA website at www.nhtsa.gov

GENERAL COMMENTS

Left Lower B-Post Y was not installed.

Left Mid B-Post Y was not installed.

Camera No. 10 - Real-Time Rear View of Impact did not record.

MGA does not endorse or certify products. The manufacturer's name appears solely for identification purposes.

**SECTION 3
OCCUPANT AND VEHICLE INFORMATION / DATA SHEETS**

**DATA SHEET NO. 1
GENERAL TEST AND VEHICLE PARAMETER DATA**

Test Vehicle: 2019 Dodge Durango SXT 5-Door SUV
Test Program: NCAP Side MDB Impact Test

NHTSA No. M20190302
Test Date: 11/2/2018

TEST VEHICLE INFORMATION AND OPTIONS

NHTSA No.	M20190302	Traction Control System (TCS)	Yes
Model Year	2019	Auto-Leveling System	No
Make	Dodge	Automatic Door Locks (ADL)	Yes
Model	Durango SXT	Power Window Auto-Reverse	Yes
Body Style	5-Door SUV	Other Optional Feature	N/A
VIN	1C4RDHAG8KC550053	Driver Front Airbag	Yes
Body Color	Billet	Driver Curtain Airbag	Yes
Odometer Reading (km/mi)	11km / 7mi	Driver Head/Torso Airbag	No
Engine Displacement (L)	3.6L	Driver Torso Airbag	No
Type/No. Cylinders	6	Driver Torso/Pelvis Airbag	Yes
Engine Placement	Longitudinal	Driver Pelvis Airbag	No
Transmission Type	Automatic	Driver Knee Airbag	Yes
Transmission Speeds	8	Rear Pass. Curtain Airbag	Yes
Overdrive	Yes	Rear Pass. Head/Torso Airbag	No
Final Drive	RWD	Rear Pass. Torso Airbag	No
Roof Rack	No	Rear Pass. Torso/Pelvis Airbag	No
Sunroof/T-Top	No	Rear Pass. Pelvis Airbag	No
Running Boards	No	Driver Seat Belt Pretensioner	Yes
Tilt Steering Wheel	Yes	Rear Pass. Seat Belt Pretensioner	No
Power Seats	No	Driver Load Limiter	Yes
Anti-Lock Brakes (ABS)	Yes	Rear Pass. Load Limiter	No
		Other Restraint Feature	N/A

Does owner's manual provide instruction to turn off automatic door locks?	Yes
---	-----

DATA FROM CERTIFICATION LABEL

Manufactured By	FCA US LLC	GVWR (kg)	2949
Date of Manufacture	09/18	GAWR Front (kg)	1452
Vehicle Type	MPV	GAWR Rear (kg)	1770

VEHICLE SEATING AND WEIGHT CAPACITY DATA

Measured Parameter	Front	Rear	Third	Total	
Designated Seating Capacity (DSC)	2	3	2	7	
Capacity Weight (VCW) (kg)				544	(A)
DSC x 68.04 kg				476	(B)
Rated Cargo and Luggage Weight (RCLW) (kg)				68	(A-B)

VEHICLE SEAT TYPE

Seating Location	Type of Seat Pan				Type of Seat Back		
	Bucket	Bench	Split Bench	Contoured	Fixed	Adjustable	
						Manual	Power
Front Seat	X					w/ Lever	
Rear or Second Row Seat			X			w/ Lever	
Third Row Seat			X		X		

DATA SHEET NO. 1 (CONTINUED)
GENERAL TEST AND VEHICLE PARAMETER DATA

Test Vehicle: 2019 Dodge Durango SXT 5-Door SUV
 Test Program: NCAP Side MDB Impact Test

NHTSA No. M20190302
 Test Date: 11/2/2018

VEHICLE TIRE INFORMATION

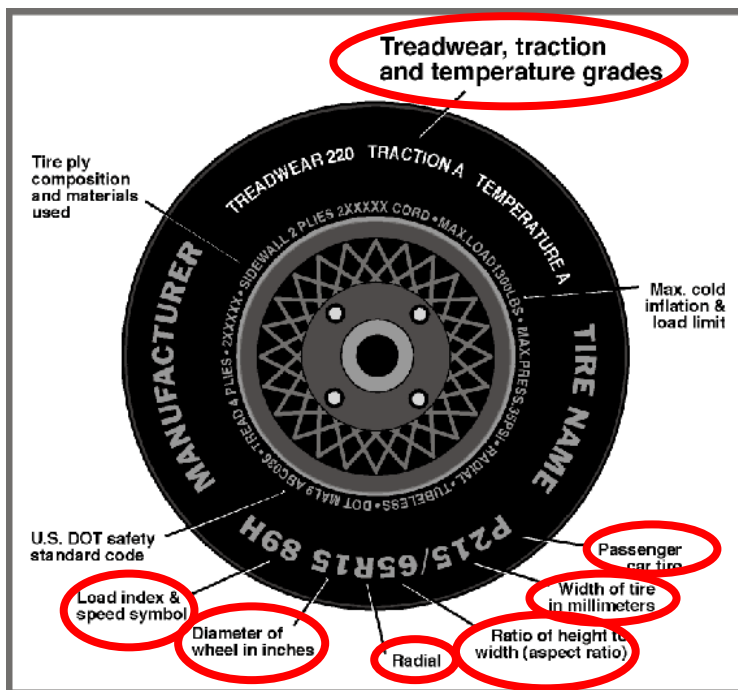

Measured Parameter	Front	Rear
Max. Tire Pressure (kPa)	300	300
Cold Pressure (kPa)	250	250
Recommended Tire Size	265/60R18	265/60R18
Tire Size on Vehicle	265/60R18	265/60R18
Tire Manufacturer	Michelin	Michelin
Tire Model	Premier LTX	Premier LTX
Treadwear	620	620
Traction	A	A
Temperature Grade	A	A
Tire Plies Sidewall	2 Polyester	2 Polyester
Tire Plies Body	2 Polyester, 2 Steel, 1 Polyamide	2 Polyester, 2 Steel, 1 Polyamide
Load Index/Speed Symbol	110T	110T
Tire Material	Rubber	Rubber
DOT Safety Code Left	AP5E OTEX 3418	AP5E OTEX 3418
DOT Safety Code Right	AP5E OTEX 3418	AP5E OTEX 3418

DATA SHEET NO. 1 (CONTINUED)
GENERAL TEST AND VEHICLE PARAMETER DATA

Test Vehicle: 2019 Dodge Durango SXT 5-Door SUV
 Test Program: NCAP Side MDB Impact Test

NHTSA No. M20190302
 Test Date: 11/2/2018

TEST PRESSURES

	Units	LF	RF	LR	RR
As Delivered	kPa	295	295	310	290
Tire Placard	kPa	250	250	250	250
Owner's Manual	kPa	250	250	250	250
As Tested	kPa	250	250	250	250

MDB TIRE SPECIFICATIONS

Requirement		Units	LF	RF	LR	RR
Tire Size	P205/75R15	N/A	P205/75R15	P205/75R15	P205/75R15	P205/75R15
Tire	200 ± 21	kPa	200	200	200	200

TEST VEHICLE AXLE WEIGHTS

	Units	As Delivered (UVW)			As Tested (ATW)			Fully Loaded		
		Front	Rear	Total	Front	Rear	Total	Front	Rear	Total
Left	kg	520.0	554.0		549.0	643.0		557.0	647.0	
Right	kg	538.0	549.5		538.5	621.0		538.0	616.5	
Ratio	%	48.9%	51.1%		46.2%	53.8%		46.4%	53.6%	
Totals	kg	1058.0	1103.5	2161.5	1087.5	1264.0	2351.5	1095.0	1263.5	2358.5

TARGET TEST WEIGHT CALCULATION

Measured Parameter	Units	Value	
Total Delivered Weight (UVW)	kg	2161.5	(A)
Sum of Actual Weight of 2 P572 ATDs Used	kg	129	(B)
Rated Cargo/Luggage Weight (RCLW)	kg	68	(C)
Calculated Test Vehicle Target Weight (TVTW)	kg	2358.5	(A+B+C)

Does the measured As Tested Vehicle Weight lie within the required weight range (i.e. Calculated Test Vehicle Target Weight – 4.5 kg to 9 kg)? **YES**

TEST VEHICLE ATTITUDES AND CG

	Units	Fully Loaded	As Tested	Meets Requirement***
Left Front	mm	825	834	Yes
Right Front	mm	823	832	Yes
Right Rear	mm	843	845	Yes
Left Rear	mm	840	835	Yes
Vehicle CG (Aft of Front Axle)	mm	1634	1639	
Vehicle CG (Left (+) / Right (-) from Longitudinal Centerline)	mm	17	11	

*** The "As Tested" vehicle attitude measurements must be equal to or within ± 10 mm of the "Fully Loaded" vehicle attitude measurements at each wheel well.

Test height adjustable suspension setting, if applicable:	Not Applicable
---	----------------

DATA SHEET NO. 1 (CONTINUED)
GENERAL TEST AND VEHICLE PARAMETER DATA

Test Vehicle: 2019 Dodge Durango SXT 5-Door SUV
Test Program: NCAP Side MDB Impact Test

NHTSA No. M20190302
Test Date: 11/2/2018

WEIGHT OF BALLAST AND VEHICLE COMPONENTS REMOVED TO MEET TVTW

Component Description	Weight (kg)
Weight of Ballast, if any	55
None	

DATA SHEET NO. 2
SEAT, SEAT BELT, STEERING WHEEL ADJUSTMENT AND FUEL SYSTEM DATA

Test Vehicle: 2019 Dodge Durango SXT 5-Door SUV
 Test Program: NCAP Side MDB Impact Test

NHTSA No. M20190302
 Test Date: 11/2/2018

SEAT POSITIONING

The driver's seat, front center seat (if applicable), and right front passenger's seat should be set to the mid-track, lowest, mid-angle position. The struck-side rear passenger's seat, rear center seat, and non-struck side rear passenger's seats should be set to the rear-most, lowest, mid-angle position.

SCRL ANGLE RANGE

Seat	SCRL (°)		
	Max	Min	Mid
Driver Seat	Fixed	Fixed	Fixed
Front Passenger Seat	Fixed	Fixed	Fixed
Front Center Seat			
Struck Side Rear Seat	Fixed	Fixed	Fixed
Non-Struck Side Rear Seat	Fixed	Fixed	Fixed
Rear Center Seat	Fixed	Fixed	Fixed

SEAT HEIGHT AND ANGLE

Seat	As-Tested SCRL Angle (Mid)	As-Tested SCRP Height (mm)	SCRP Height Position	SCRP Height (mm)		
				Rear-Most	Mid	Forward-Most
Driver Seat	Fixed	Fixed	Max	Fixed	Fixed	Fixed
			Mid	Fixed	Fixed	Fixed
			Min	Fixed	Fixed	Fixed
Front Passenger Seat	Fixed	Fixed	Max	Fixed	Fixed	Fixed
			Mid	Fixed	Fixed	Fixed
			Min	Fixed	Fixed	Fixed
Front Center Seat			Max			
			Mid			
			Min			
Struck Side Rear Seat	Fixed	Fixed	Max	Fixed	Fixed	Fixed
			Mid	Fixed	Fixed	Fixed
			Min	Fixed	Fixed	Fixed
Non-Struck Side Rear Seat	Fixed	Fixed	Max	Fixed	Fixed	Fixed
			Mid	Fixed	Fixed	Fixed
			Min	Fixed	Fixed	Fixed
Rear Center Seat	Fixed	Fixed	Max	Fixed	Fixed	Fixed
			Mid	Fixed	Fixed	Fixed
			Min	Fixed	Fixed	Fixed

DATA SHEET NO. 2 (CONTINUED)
SEAT, SEAT BELT, STEERING WHEEL ADJUSTMENT AND FUEL SYSTEM DATA

Test Vehicle: 2019 Dodge Durango SXT 5-Door SUV
 Test Program: NCAP Side MDB Impact Test

NHTSA No. M20190302
 Test Date: 11/2/2018

SEAT FORE/AFT POSITIONS

Seat	Total Fore/Aft Travel		Test Position from Forward-Most Position	
	mm	Detents (1 st as 1)	mm	Detent (1 st as 0)
Driver Seat	280	42	143	21
Front Passenger Seat	235	35	118	17
Front Center Seat				
Struck Side Rear Seat	Fixed		Fixed	
Non-Struck Side Rear Seat	Fixed		Fixed	
Rear Center Seat	Fixed		Fixed	

SEAT BACK ANGLE ADJUSTMENT

The driver's seat back is positioned to the manufacturer's designated design angle. The front passenger's seat back is positioned in a similar manner as the driver's seat back. The struck side rear seat back is adjusted following Appendix C, "Positioning Dummies in the Test Vehicle" in the NCAP Laboratory Test Procedure dated October 2015. The rear center and non-struck side rear outboard seat backs are positioned to match the struck side rear seat back.

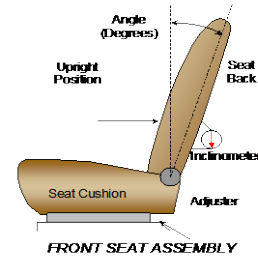

Seat	Total Seat Back Angle Range		Test Position from Vertical	
	Degrees	Detents (1 st as 1)	Degrees	Detent (1 st as 0)
Driver Seat	73.9	39	14.3	11
Front Passenger Seat	64.2	30	14.1	7
Front Center Seat				
Struck Side Rear Seat	10.9	7	N/A	0
Non-Struck Side Rear Seat	10.9	7	N/A	0
Rear Center Seat	10.9	7	N/A	0

Driver and left rear passenger seat back angles measured on headrest post.

DATA SHEET NO. 2 (CONTINUED)
SEAT, SEAT BELT, STEERING WHEEL ADJUSTMENT AND FUEL SYSTEM DATA

Test Vehicle: 2019 Dodge Durango SXT 5-Door SUV
 Test Program: NCAP Side MDB Impact Test

NHTSA No. M20190302
 Test Date: 11/2/2018

SEAT BELT ANCHORAGE ADJUSTMENT

Seat belt anchorages are adjusted in accordance with the information provided by the manufacturer on Form No. 1.

	Total # of Positions	Placed in Position #
Driver Seat	5	0 (Uppermost as 0)
Rear Seat	Fixed	

HEAD RESTRAINT ADJUSTMENT

The driver's head restraint is adjusted to the highest and most full forward in-use position. The struck-side rear passenger's head restraint is adjusted to the lowest and most full forward in-use position.

	Total # of Positions	Placed in Position #
Driver Seat	5	4 (Lowest as 0) / Foremost
Rear Seat	Fixed	

STEERING COLUMN ADJUSTMENT

Steering wheel and column adjustments are made so that the steering wheel hub is at the center of its geometric locus it describes when it moves through its full range of motion.

	Wheel Angle (deg)	Fore/Aft Position (mm)
Lowermost, Position 1	71.3	247
Geometric Center, Position 2	69.1	220
Uppermost, Position 3	66.8	192
Telescoping Steering Wheel Travel		55
Test Position	69.1	220

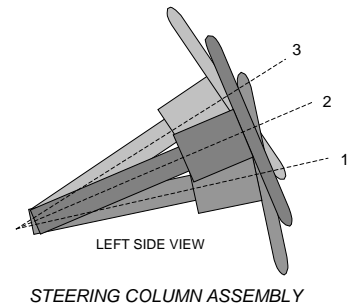

FUEL PUMP

Describe the fuel pump type, details about how it operates and the location of the fuel filler pipe.

The vehicle is equipped with an electronic fuel pump. The fuel pump starts pumping fuel when the key is in "ON" position. The filler neck is located on the driver's side.

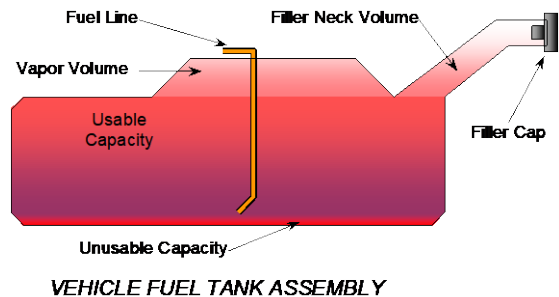

DATA SHEET NO. 2 (CONTINUED)
SEAT, SEAT BELT, STEERING WHEEL ADJUSTMENT AND FUEL SYSTEM DATA

Test Vehicle: 2019 Dodge Durango SXT 5-Door SUV
Test Program: NCAP Side MDB Impact Test

NHTSA No. M20190302
Test Date: 11/2/2018

FUEL TANK CAPACITY DATA

	Liters
Usable Capacity of Standard Tank (see Form No. 1)	93.5
Usable Capacity of Optional Tank (see Form No. 1)	
Usable Capacity of Standard Tank as Specified in Owner's Manual	93.1
Usable Capacity of Optional Tank as Specified in Owner's Manual	
93% of Usable Capacity	87.0
Actual Amount of Solvent Used	87.1
1/3 of Usable Capacity	31.2

Is the actual amount of solvent used in the test equal to 93% + 1%
of the Usable Capacity stated in Form No. 1?

YES

DATA SHEET NO. 3 DUMMY LONGITUDINAL CLEARANCE DIMENSIONS

Test Vehicle: 2019 Dodge Durango SXT 5-Door SUV
 Test Program: NCAP Side MDB Impact Test

NHTSA No. M20190302
 Test Date: 11/2/2018

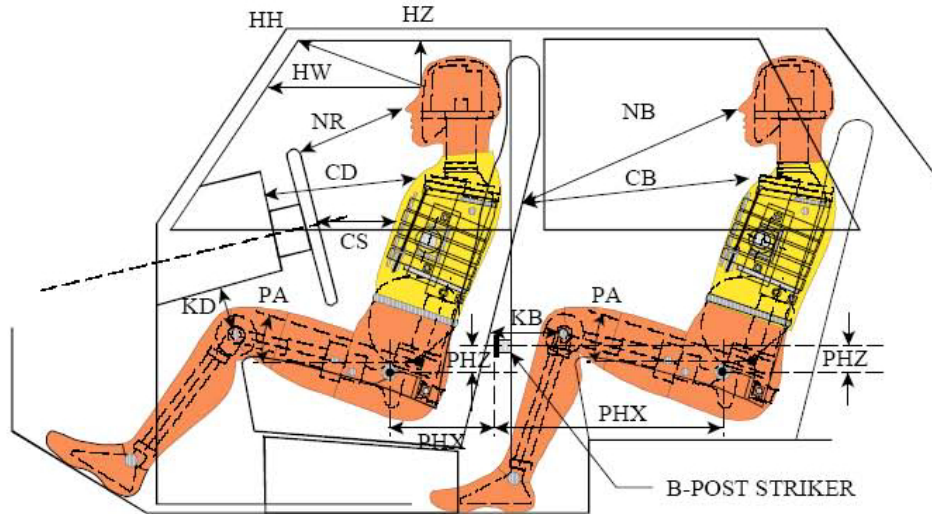

LEFT SIDE VIEW

NOTE: 2-DOOR VEHICLE SHOWN.
 REAR DUMMY PHX & PHZ
 MEASUREMENTS FOR A 4-DOOR
 VEHICLE WOULD USE THE C-POST
 STRIKER AS A REFERENCE POINT

DUMMY LONGITUDINAL CLEARANCE DIMENSION INFORMATION

Driver Code	Pass. Code	Measurement Description	Driver		Passenger	
			Length (mm)	Angle (°)	Length (mm)	Angle (°)
HH		Head to Header	430	11.2		
HW		Head to Windshield	626	0		
HZ	HZ	Head to Roof Liner	171	90	305	90
NR	NB	Nose to Rim/Seat Back	452	16.8	493	92.0
CD	CB	Chest to Dashboard/Seat Back	612	12.2	503	9.5
CS		Chest to Steering Wheel	389	6.4		
KDL	KBL	Left Knee to Dash/Seat Back	188	28.9	310	19.0
KDR	KBR	Right Knee to Dash/Seat Back	182	30.5	313	20.5
PAX	PAX	Pelvic Tilt Angle X		22.1		21.1
PAY	PAY	Pelvic Tilt Angle Y		-1.3		-0.7
PHX	PHX	Hip Point to Striker (X-Axis)	182		362	
PHZ	PHZ	Hip Point to Striker (Z-Axis)	71		189	

**DATA SHEET NO. 4
DUMMY LATERAL CLEARANCE DIMENSIONS**

Test Vehicle: 2019 Dodge Durango SXT 5-Door SUV
 Test Program: NCAP Side MDB Impact Test

NHTSA No. M20190302
 Test Date: 11/2/2018

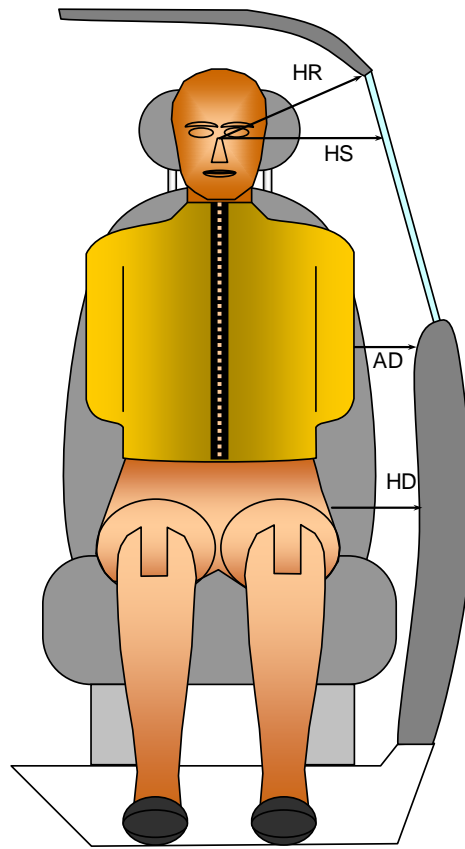

FRONT VIEW OF DUMMY

DUMMY LATERAL CLEARANCE DIMENSION INFORMATION

Code	Measurement Description	Units	Driver	Passenger
HR	Head to Side Header	mm	261	264
HS	Head to Side Window	mm	333	356
AD	Arm to Door	mm	103	158
HD	Hip Point to Door	mm	166	165

DATA SHEET NO. 5
CAMERA AND INSTRUMENTATION DATA

Test Vehicle: 2019 Dodge Durango SXT 5-Door SUV
Test Program: NCAP Side MDB Impact Test

NHTSA No. M20190302
Test Date: 11/2/2018

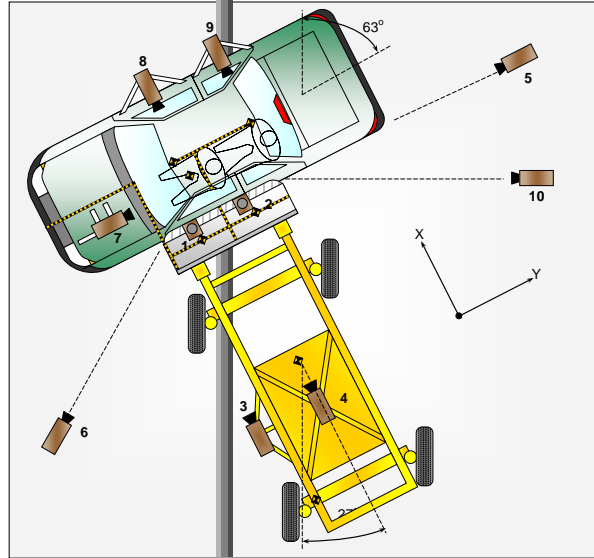

CAMERA LOCATIONS AND DATA

No.	Camera View	Coordinates (mm)			Lens Length (mm)	Operating Frame Rate (fps)
		X*	Y*	Z*		
1	Overhead Overall	900	980	-4995	14	1000
2	Overhead Close-Up	0	0	-4895	20	1000
3	Left Impact Point (MDB)				50	1000
4	Side Overall (MDB)				16	1000
5	Rear	-110	6490	-1598	24	1000
6	Left Front	4815	1640	-1542	24	1000
7	Driver Front (OB)				16	1000
8	Driver Side (OB)				8	1000
9	Passenger Side (OB)				8	1000
10	Real Time Left Rear					30
11	Real Time Inrun					30

Reference: Impact Point projected to Ground; +X = To Front of MDB, +Y = To Right of MDB, +Z = Down
* All measurements accurate to ± 6 mm

INSTRUMENTATION

	Number of Channels
Driver Dummy	16
Passenger Dummy	19
Vehicle Structure	23
MDB Accelerometers	5
MDB Contacts	2
Total	65

DATA SHEET NO. 6 TEST VEHICLE ACCELEROMETER LOCATIONS

Test Vehicle: 2019 Dodge Durango SXT 5-Door SUV
 Test Program: NCAP Side MDB Impact Test

NHTSA No. M20190302
 Test Date: 11/2/2018

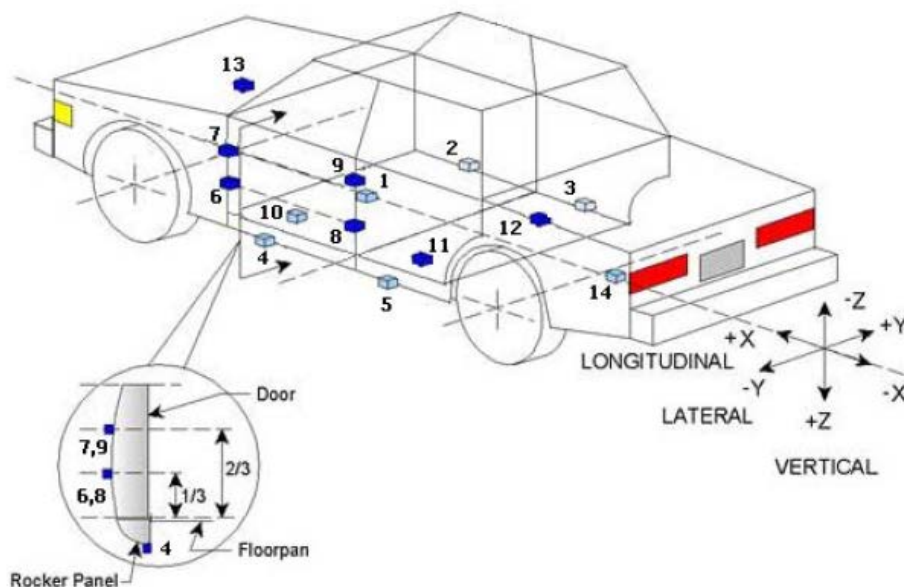

TEST VEHICLE ACCELEROMETER LOCATIONS

Accelerometer Location				
No.	ID	Coordinates (mm)		
		X	Y	Z
1	Vehicle CG	2510	361	-315
2	Right Sill at Front Seat	2548	748	-312
3	Right Sill at Rear Seat	1688	745	-318
4	Left Sill at Front Door	3019	-745	-313
5	Left Sill at Rear Door	1995	-745	-316
6	Left Lower A-Post	3530	-876	-730
7	Left Middle A-Post	3538	-875	-952
8	Left Lower B-Post			
9	Left Middle B-Post			
10	Front Seat Track	2545	-263	-454
11	Rear Seat Structure	2096	-248	-556
12	Rt. Rear Occ. Compartment	2147	407	-509
13	Engine Block	4240	-13	-989
14	Rear Above Axle	700	0	-555

Reference: X – Rear Surface of Vehicle (+ forward)
 Y – Vehicle Centerline (+ to right)
 Z – Ground Plane (+ down)

**DATA SHEET NO. 7
MDB ACCELEROMETER LOCATIONS**

Test Vehicle: 2019 Dodge Durango SXT 5-Door SUV
 Test Program: NCAP Side MDB Impact Test

NHTSA No. M20190302
 Test Date: 11/2/2018

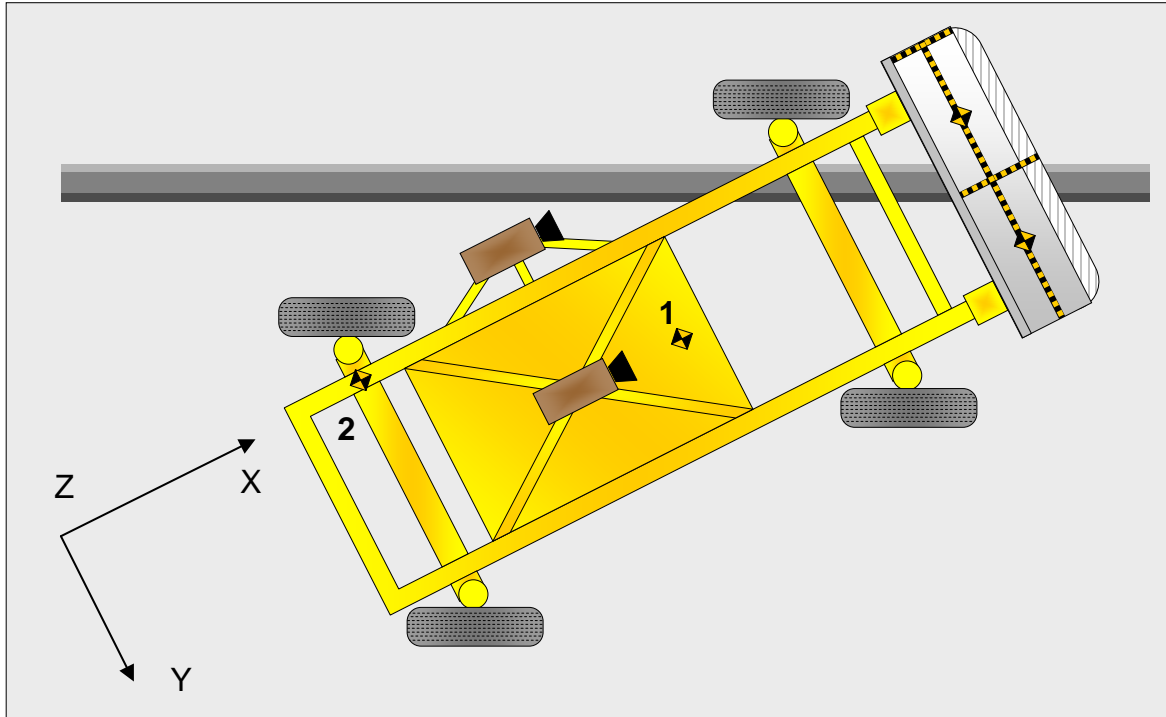

MDB ACCELEROMETER LOCATIONS

No.	Accelerometer Location	Coordinates (mm)		
		X	Y	Z
1	MDB CG	-1105	0	-330
2	MDB Rear	-2580	-650	-625

Reference: X – MDB Face (+ forward)
 Y – MDB Centerline (+ to right)
 Z – Ground Plane (+ down)

**DATA SHEET NO. 8
POST-TEST OBSERVATIONS**

Test Vehicle: 2019 Dodge Durango SXT 5-Door SUV
 Test Program: NCAP Side MDB Impact Test

NHTSA No. M20190302
 Test Date: 11/2/2018

TEST DUMMY INFORMATION AND CONTACT POINTS

Description	Front Seat Dummy (ES-2re)	Rear Seat Dummy (SID-lis)
Face	Curtain Airbag	Curtain Airbag
Top of Head	Curtain Airbag, Headliner	Curtain Airbag
Left Side of Head	Curtain Airbag	Curtain Airbag
Back of Head	Headrest	Curtain Airbag, Center Headrest
Left Shoulder	Side Torso/Pelvis Airbag	Door Panel
Upper Torso	Side Torso/Pelvis Airbag	None
Lower Torso	Side Torso/Pelvis Airbag	Door Panel
Left Hip	Side Torso/Pelvis Airbag	Door Panel
Left Knee	Door Panel	Door Panel

POST-TEST DOOR PERFORMANCE

Description	Struck Side		Non-Struck Side		Rear Hatch / Other Door
	Front	Rear	Front	Rear	
Remained Closed and Operational	No	No	Yes	Yes	Yes
Total Separation from Vehicle at Hinges or Latches	No	No	No	No	No
Latch or Hinge Systems Pulled Out of Their Anchorages	No	No	No	No	No
Disengaged from Latched Position	No	No	No	No	No
Latch Separated from Striker	No	No	No	No	No
Jammed Shut	Yes	Yes	No	No	No
If Door Opened at Striker, Record Width of Opening at Striker (mm)					

POST-TEST SEAT PERFORMANCE

Description	Struck Side		Non-Struck Side	
	Front	Rear	Front	Rear
Seat Movement Along Seat Track	No	No	No	No
Seat Disengagement from Floor Pan	No	No	No	No
Seat Back Movement from Initial Position	No	No	No	No
Seat Back Collapse	No	No	No	No

POST-TEST STRUCTURAL OBSERVATIONS

Critical Areas of Performance	Observations and Conclusions
Pillar Performance	No Separation
Sill Separation	None
Windshield Damage	None
Side Window Damage	None
Other Notable Effects	None

**DATA SHEET NO. 8 (CONTINUED)
POST-TEST OBSERVATIONS**

Test Vehicle: 2019 Dodge Durango SXT 5-Door SUV
 Test Program: NCAP Side MDB Impact Test

NHTSA No. M20190302
 Test Date: 11/2/2018

SUPPLEMENTAL RESTRAINT SYSTEM INFORMATION

Restraint Type	Struck Side Driver		Struck Side Rear Passenger	
	Mounted	Deployed	Mounted	Deployed
Frontal Airbag	Yes	No		
Knee Airbag	Yes	No		
Side Curtain Airbag	Yes	Yes	Yes	Yes
Side Torso/Pelvis Airbag	Yes	Yes	No	
Seat Belt Pretensioner	Yes	Yes	No	
Seat Belt Load Limiter	Yes		No	
Other:	No		No	

IMPACT POINT LOCATION DATA

Measured Parameter	Units	Tolerance	Value
Vehicle Wheel Base	mm		3050
Vertical Impact Reference Line (Aft of Front Axle) (Intended Impact Point)	mm		508
Actual Impact Point (Aft of Front Axle)	mm		506
Horizontal Offset (+forward / -rearward)	mm	+/- 50 of intended impact point	2
Vertical Offset (+down / -up)	mm	+/- 20 of intended impact point	-0

**DATA SHEET NO. 9
MDB SUMMARY OF RESULTS**

Test Vehicle: 2019 Dodge Durango SXT 5-Door SUV
 Test Program: NCAP Side MDB Impact Test

NHTSA No. M20190302
 Test Date: 11/2/2018

MDB SPECIFICATIONS

Measurement Description	Length (mm)
Overall Width of Framework Carriage	1250
Overall Length Including Honeycomb Face	4119
Wheelbase of Framework Carriage	2584
CG Location aft of Front Axle	1128

MDB WEIGHTS

	Units	Front Axle	Rear Axle	Total
Left	kg	427.9	264.0	
Right	kg	340.6	331.2	
Ratio	%	56.4	43.6	
Totals	kg	768.5	595.2	1363.7

SPEED AND ANGLE AT IMPACT DATA

Measured Parameter	Units	Requirement	Value
Trap No. 1 Velocity (Primary)	km/h	61.1 to 62.7	62.23
Trap No. 2 Velocity (Redundant)	km/h	61.1 to 62.7	62.02
MDB CL to Target Vehicle CL	degrees	88.5 to 91.5	90.2
MDB Forward Line of Motion to Target Vehicle CL	degrees	62.5 to 63.5	62.8
MDB Crabbed Angle to MDB Forward Line of Motion	degrees	26 to 28	27.0

DATA SHEET NO. 10
TEST VEHICLE PROFILE MEASUREMENTS

Test Vehicle: 2019 Dodge Durango SXT 5-Door SUV
Test Program: NCAP Side MDB Impact Test

NHTSA No. M20190302
Test Date: 11/2/2018

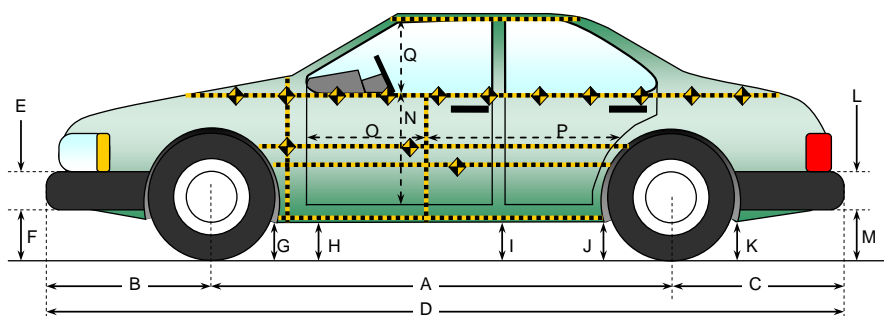

All measurements in (mm) with tolerance of ± 3 mm

LEFT SIDE VIEW

VEHICLE PRE- AND POST-TEST MEASUREMENT INFORMATION

Code	Measurement Description	Pre-Test	Post-Test	Difference
A	Wheelbase	3050	3047	3
B	Front Axle to FSOV	865	864	1
C	Rear Axle to RSOV	1170	1169	1
D	Total Length at Centerline	5085	5080	5
E	Front Bumper Thickness	122	122	0
F	Front Bumper Bottom to Ground	210	214	-4
G	Sill Height at Front Wheel Well	286	286	0
H	Sill Height at Front Door Leading Edge	286	286	0
I	Sill Height at B Pillar	286	287	-1
J1	Sill Height at Rear Wheel Well	286	293	-7
J2	Pinch Weld Height at Rear Wheel Well	228	234	-6
K	Sill Height Aft of Rear Wheel Well	246	257	-11
L	Rear Bumper Thickness	70	70	0
M	Rear Bumper Bottom to Ground	361	370	-9
N	Sill Height to Window Bottom Sill	820	763	57
O	Front Door Leading Edge to Impact CL	722	708	14
P	Rear Door Trailing Edge to Impact CL	1400	1379	21
Q	Front Window Opening	423	422	1
R	Right Side Length	4213	4216	-3
S	Left Side Length	4213	4212	1
T	Vehicle Width at B Post	1915	1813	102

DATA SHEET NO. 11
TEST VEHICLE EXTERIOR CRUSH MEASUREMENTS

Test Vehicle: 2019 Dodge Durango SXT 5-Door SUV
 Test Program: NCAP Side MDB Impact Test

NHTSA No. M20190302
 Test Date: 11/2/2018

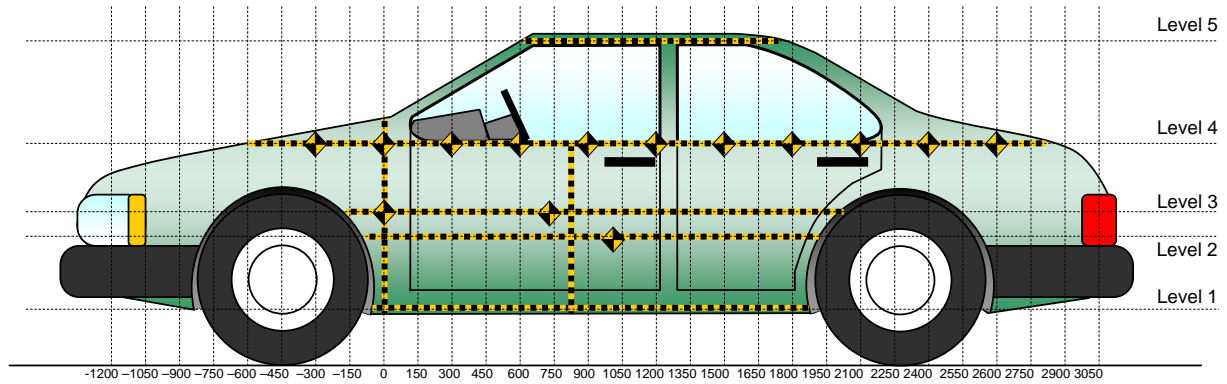

All Measurements Shown in mm

LEFT SIDE VIEW

MAXIMUM EXTERIOR CRUSH MEASUREMENTS

Level	Measurement Description	Height Above Ground	Maximum Exterior Static Crush	Distance from Impact
1	Sill Top	430	135	1500
2	Mid Door	751	242	1500
3	Occupant H-Point	776	235	1500
4	Window Sill	1134	73	1350
5	Window Top	1635	10	3000

Note: The measurements are taken along the vertical impact reference line. Vehicle measurements forward of the vertical impact reference line are negative.

DATA SHEET NO. 11 (CONTINUED)
TEST VEHICLE EXTERIOR CRUSH MEASUREMENTS

Test Vehicle: 2019 Dodge Durango SXT 5-Door SUV
 Test Program: NCAP Side MDB Impact Test

NHTSA No. M20190302
 Test Date: 11/2/2018

	Pre-Test					Post-Test					Difference				
	1	2	3	4	5	1	2	3	4	5	1	2	3	4	5
-2100															
-1950															
-1800															
-1650															
-1500															
-1350															
-1200															
-1050															
-900															
-750															
-600															
-450															
-300															
-150		144	142	259			162	160	273			18	18	14	
0		148	147	244			193	191	270			45	44	26	
150	197	157	155	239		277	239	234	236		80	82	79	-3	
300	198	161	160	235		307	288	281	236		109	127	121	1	
450	195	164	163	226		312	343	339	237		117	179	176	11	
600	195	167	166	221		316	358	353	234		121	191	187	13	
750	194	168	168	216		315	368	365	238		121	200	197	22	
900	194	169	170	214	428	314	376	374	244	429	120	207	204	30	1
1050	194	169	170	211	426	318	382	379	252	334	124	213	209	41	-92
1200	198	168	170	208	422	324	375	367	262	334	126	207	197	54	-88
1350	199	167	169	206	417	333	377	371	279	376	134	210	202	73	-41
1500	202	167	169	202	416	337	409	404	266	377	135	242	235	64	-39
1650	206	165	167	200	418	340	376	382	253	378	134	211	215	53	-40
1800	210	162	162	194	417	304	332	338	238	380	94	170	176	44	-37
1950	202	158	157	189	420	256	271	284	222	382	54	113	127	33	-38
2100		148	149	185	422		201	212	209	425		53	63	24	3
2250				184	424				192	424				8	0
2400				184	425				195	426				11	1
2550				187	429				194	430				7	1
2700				193	434				196	434				3	0
2850				204	442				207	440				3	-2
3000				219	439				209	449				-10	10
3150				238	466				235	463				-3	-3
3300				262					256					-6	
3450															
3600															
3750															
3900															

NOTE: Pre-test measurements are taken when the vehicle is in the "As Tested" weight condition. Vehicle measurements forward of the vertical impact reference line are negative. The crush profile grid is established prior to the test based on an estimated impact point.

DATA SHEET NO. 11 (CONTINUED)
TEST VEHICLE EXTERIOR CRUSH MEASUREMENTS

Test Vehicle: 2019 Dodge Durango SXT 5-Door SUV
 Test Program: NCAP Side MDB Impact Test

NHTSA No. M20190302
 Test Date: 11/2/2018

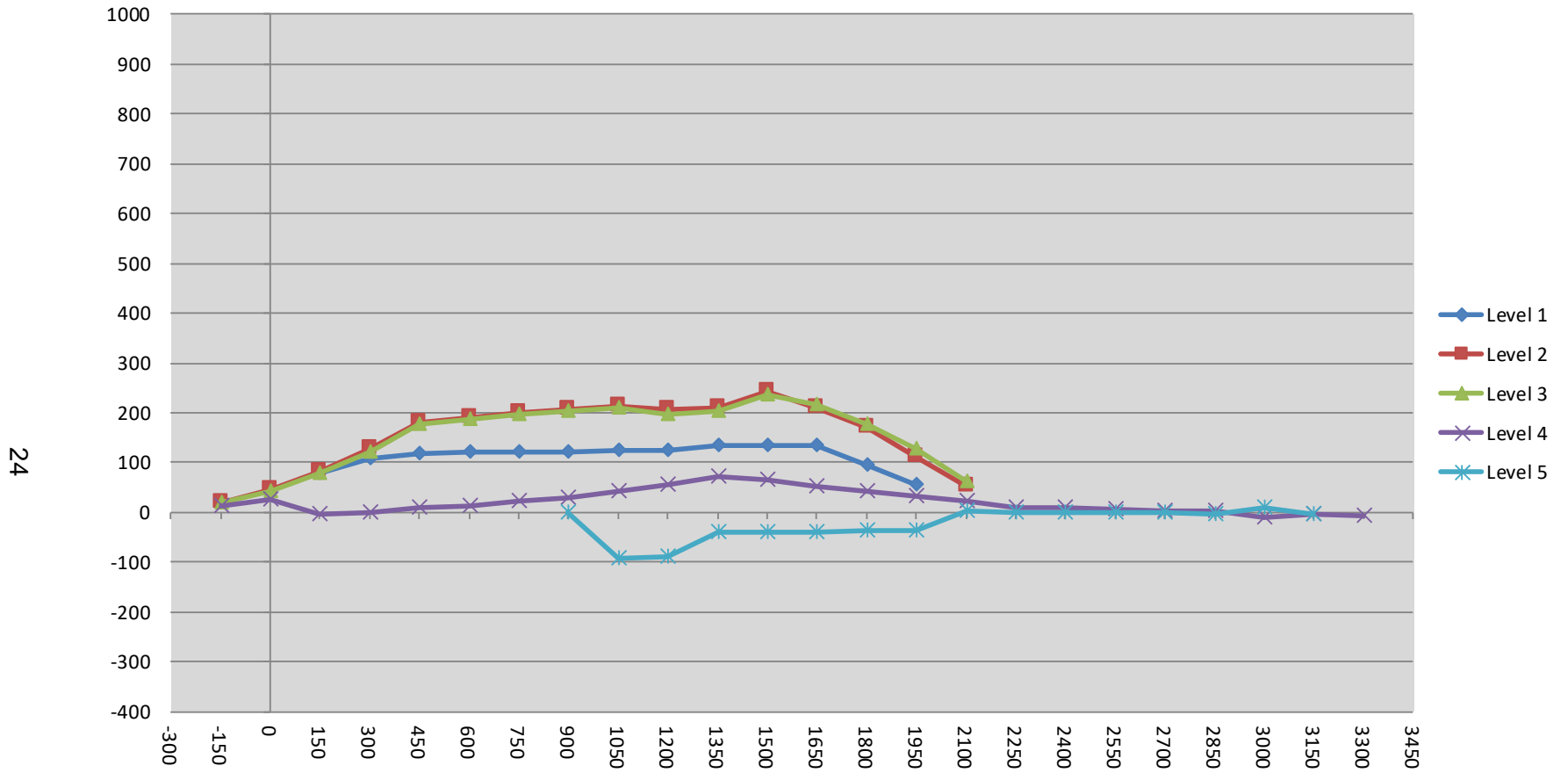

24

DATA SHEET NO. 12
MDB EXTERIOR STATIC CRUSH MEASUREMENTS

Test Vehicle: 2019 Dodge Durango SXT 5-Door SUV
 Test Program: NCAP Side MDB Impact Test

NHTSA No. M20190302
 Test Date: 11/2/2018

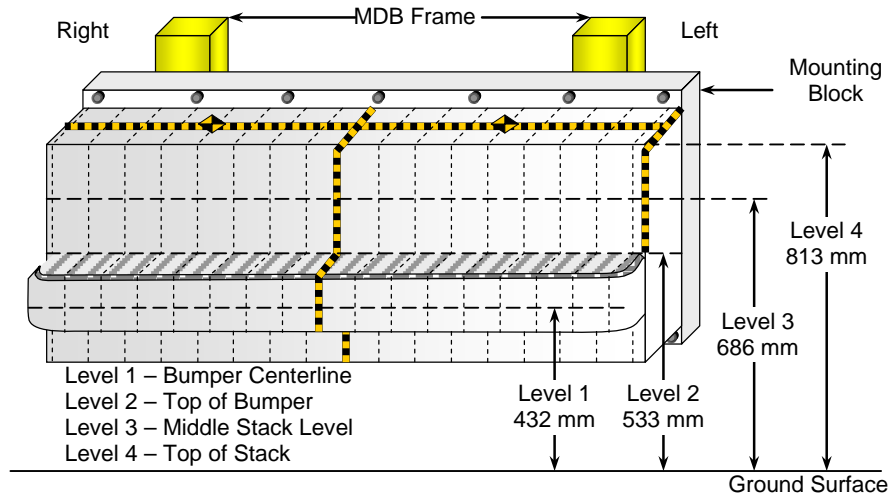

FRONT VIEW

MAXIMUM STATIC CRUSH OF HONEYCOMB IMPACT FACE

Row	Vertical Location		From Centerline		Maximum Crush
	Description	Height	Distance	Direction	
A	Center of Bumper	432	800	Right	263
B	Top of Bumper	533	600	Right	172
C	Mid-Level	686	800	Left	199
D	Top of Stack	813	800	Left	230

DEFORMABLE BARRIER STATIC CRUSH

Stack Level	Distance Right of Center (mm)								C _L	Distance Left of Center (mm)							
	800	700	600	500	400	300	200	100		0	100	200	300	400	500	600	700
4	147	109	81	80	105	117	93	70	70	77	84	95	106	129	142	193	230
3	164	107	79	92	120	134	119	93	80	89	93	95	90	84	79	134	199
2	171	170	172	155	145	162	144	143	137	151	153	150	149	147	145	144	159
1	263	253	250	246	239	244	241	237	235	236	232	230	228	228	227	232	226

DATA SHEET NO. 13
VEHICLE AND MDB DAMAGE PROFILE DISTANCES

Test Vehicle: 2019 Dodge Durango SXT 5-Door SUV
 Test Program: NCAP Side MDB Impact Test

NHTSA No. M20190302
 Test Date: 11/2/2018

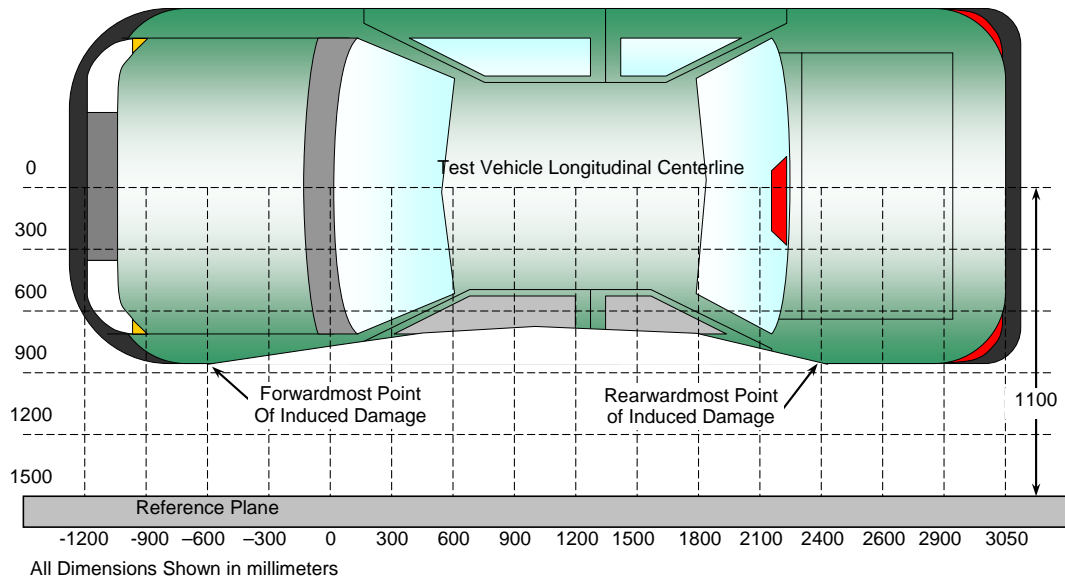

TOP VIEW

VEHICLE DAMAGE PROFILE DISTANCES

DPD	Distance from Impact Point (mm)	Level	Post-Test (mm)	Pre-Test (mm)	Max. Static Crush (mm)
1	2178	3	165	167	-2
2	1766	3	347	163	184
3	1354	3	364	169	195
4	942	3	375	170	205
5	530	3	346	165	181
6	118	3	221	153	68

MDB DAMAGE PROFILE DISTANCES

DPD	Distance from Impact Point (mm)	Level	Post-Test (mm)	Pre-Test (mm)	Max. Static Crush (mm)
1	800 mm right of center	1	739	476	263
2	480 mm right of center	1	713	463	250
3	160 mm right of center	1	699	463	236
4	160 mm left of center	1	694	463	231
5	480 mm left of center	1	695	463	232
6	800 mm left of center	1	702	476	226

DATA SHEET NO. 14
FMVSS NO. 301 STATIC ROLLOVER RESULTS

Test Vehicle: 2019 Dodge Durango SXT 5-Door SUV
 Test Program: NCAP Side MDB Impact Test

NHTSA No. M20190302
 Test Date: 11/2/2018

Test Time: 11:28 am

Temperature: 21.4 °C

- A. From impact until vehicle motion ceases: 0.0
 (Maximum Allowable = 1 ounce) oz.
- B. For the 5 minute period after motion ceases: 0.0
oz.
- C. For the following 25 minutes: None
 (Maximum Allowable = 1 ounce / minute)
- D. Spillage Details: None

FMVSS 301 STATIC ROLLOVER DATA

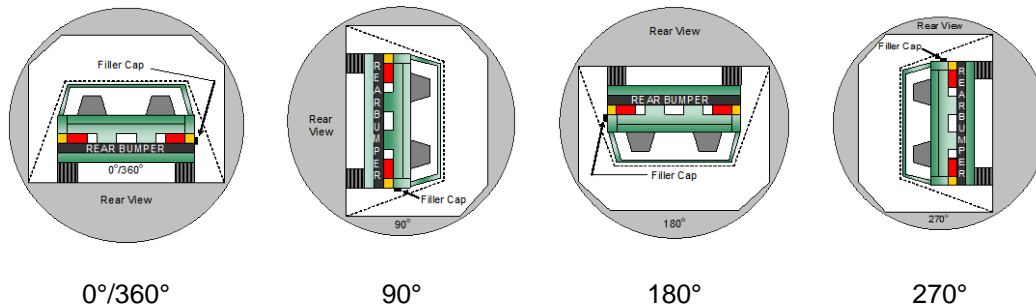

ROLLOVER SOLVENT COLLECTION TIME TABLE IN SECONDS

Test Phase	Rotation Time	Hold Time	Total Time
0° to 90°	110	300	410
90° to 180°	112	300	412
180° to 270°	108	300	408
270° to 360°	110	300	410

FMVSS 301 ROLLOVER SPILLAGE TABLE (units in ounces)

Test Phase	First 5 Minutes	Sixth Minute	Seventh Minute	Eighth Minute
0° to 90°	0.0	0.0	0.0	
90° to 180°	0.0	0.0	0.0	
180° to 270°	0.0	0.0	0.0	
270° to 360°	0.0	0.0	0.0	

ROLLOVER SOLVENT SPILLAGE LOCATION TABLE

Test Phase	Spillage Location
0° to 90°	
90° to 180°	
180° to 270°	
270° to 360°	

DATA SHEET NO. 15
DUMMY/VEHICLE TEMPERATURE STABILIZATION DATA

Test Vehicle: 2019 Dodge Durango SXT 5-Door SUV
 Test Program: NCAP Side MDB Impact Test

NHTSA No. M20190302
 Test Date: 11/2/2018

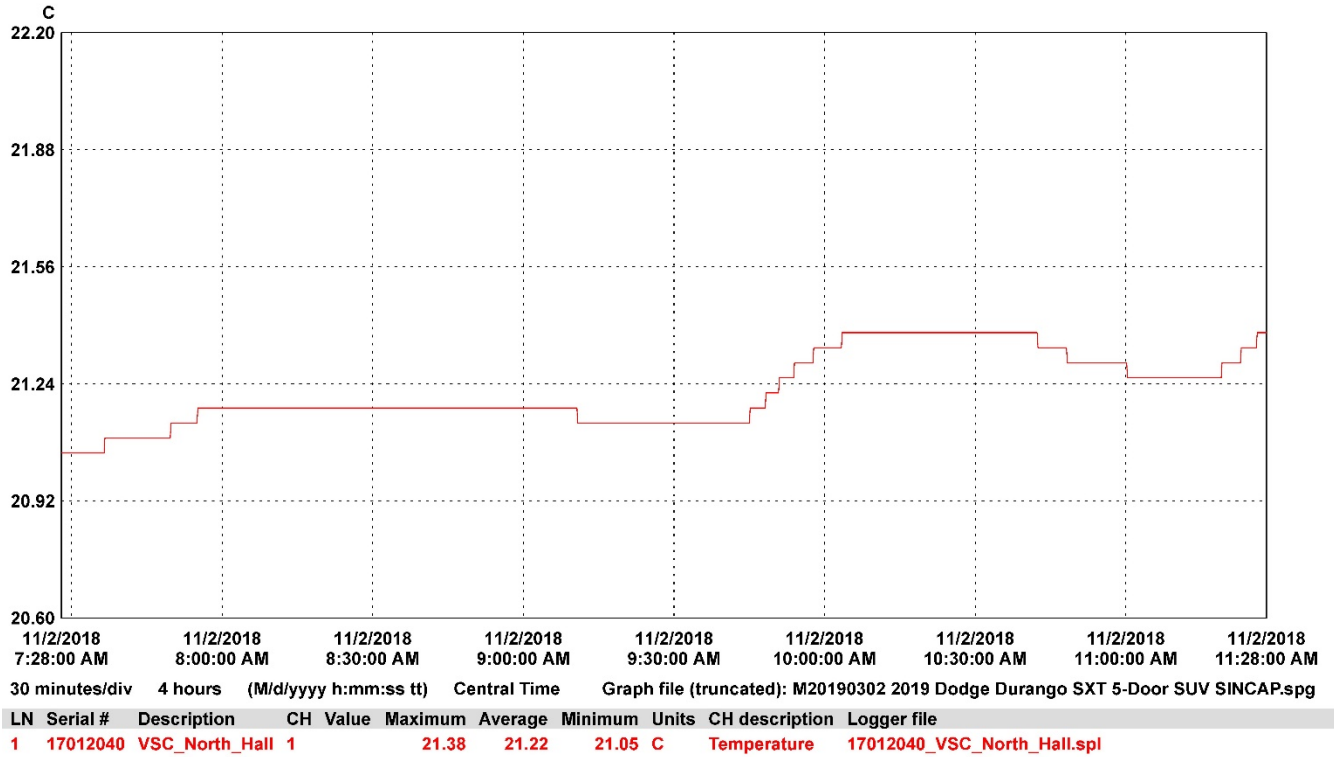

**APPENDIX A
PHOTOGRAPHS**

TABLE OF PHOTOGRAPHS

		<u>Page No.</u>
Photo No. 001	As Delivered Right Front Three-Quarter View of Test Vehicle	A-1
Photo No. 002	As Delivered Left Rear Three-Quarter View of Test Vehicle	A-1
Photo No. 003	Pre-Test Frontal View of Test Vehicle	A-2
Photo No. 004	Post-Test Frontal View of Test Vehicle	A-2
Photo No. 005	Pre-Test Left Front Three-Quarter View of Test Vehicle	A-3
Photo No. 006	Post-Test Left Front Three-Quarter View of Test Vehicle	A-3
Photo No. 007	Pre-Test Left Side View of Test Vehicle	A-4
Photo No. 008	Post-Test Left Side View of Test Vehicle	A-4
Photo No. 009	Pre-Test Left Three-Quarter Rear View of Test Vehicle	A-5
Photo No. 010	Post-Test Left Three-Quarter Rear View of Test Vehicle	A-5
Photo No. 011	Pre-Test Rear View of Test Vehicle	A-6
Photo No. 012	Post-Test Rear View of Test Vehicle	A-6
Photo No. 013	Pre-Test Right Side View of Test Vehicle	A-7
Photo No. 014	Post-Test Right Side View of Test Vehicle	A-7
Photo No. 015	Pre-Test Overhead View of Test Area	A-8
Photo No. 016	Post-Test Overhead View of Test Area	A-8
Photo No. 017	Pre-Test Left Side View of MDB Positioned Against Side of Test Vehicle	A-9
Photo No. 018	Pre-Test Right Side View of MDB Positioned Against Side of Test Vehicle	A-9
Photo No. 019	Pre-Test Close-Up View of Impact Point Target	A-10
Photo No. 020	Post-Test Close-Up View of Impact Point Target	A-10
Photo No. 021	Pre-Test Left Front Door Latch Close-Up	A-11
Photo No. 022	Post-Test Left Front Door Latch Close-Up	A-11

		<u>Page No.</u>
Photo No. 023	Pre-Test Left Rear Door Latch Close-Up	A-12
Photo No. 024	Post-Test Left Rear Door Latch Close-Up	A-12
Photo No. 025	Pre-Test Front Close-Up View of Driver Dummy	A-13
Photo No. 026	Post-Test Front Close-Up View of Driver Dummy	A-13
Photo No. 027	Pre-Test Left Side View of Driver Dummy Showing Belt and Chalking	A-14
Photo No. 028	Pre-Test Left Side View of Driver Dummy Shoulder and Door Top View	A-14
Photo No. 029	Post-Test Left Side View of Driver Dummy Shoulder and Door Top View	A-15
Photo No. 030	Pre-Test Frontal View of Driver Seat Back Prior to Dummy Positioning	A-15
Photo No. 031	Pre-Test Frontal View of Driver Dummy Head and Shoulders in Relation to Head Restraint	A-16
Photo No. 032	Pre-Test Frontal View of Driver Seat Pan Prior to Dummy Positioning	A-16
Photo No. 033	Pre-Test Overhead View of Driver Dummy Thighs on Seat Pan	A-17
Photo No. 034	Pre-Test Placement of Driver Dummy's Feet	A-17
Photo No. 035	Pre-Test View of Belt Anchorage for Driver Dummy	A-18
Photo No. 036	Pre-Test Left Side View of Steering Wheel	A-18
Photo No. 037	Pre-Test View of Disengaged Parking Brake	A-19
Photo No. 038	Pre-Test View of Parking Brake	A-19
Photo No. 039	Pre-Test Close-Up Left Side View of Driver Seat Track	A-20
Photo No. 040	Pre-Test Close-Up Left Side View of Driver Seat Back	A-20
Photo No. 041	Pre-Test Close-Up View of Driver Seat Back or Head Restraint	A-21
Photo No. 042	Pre-Test Driver Dummy and Door Clearance View	A-21
Photo No. 043	Post-Test Driver Dummy and Door Clearance View	A-22

		<u>Page No.</u>
Photo No. 044	Pre-Test Right Side View of Driver Dummy and Front Seat of Occupant Compartment	A-22
Photo No. 045	Post-Test Right Side View of Driver Dummy and Front Seat of Occupant Compartment	A-23
Photo No. 046	Pre-Test Driver Inner Door Panel View	A-23
Photo No. 047	Post-Test Driver Inner Door Panel View	A-24
Photo No. 048	Post-Test Driver Dummy Close-up Head Contact with Vehicle Interior View	A-24
Photo No. 049	Post-Test Driver Dummy Close-up Head Contact with Side Airbag View	A-25
Photo No. 050	Post-Test Driver Dummy Close-up Torso Contact with Vehicle Interior View	A-25
Photo No. 051	Post-Test Driver Dummy Close-up Torso Contact with Side Airbag View	A-26
Photo No. 052	Post-Test Driver Dummy Close-up Pelvis Contact with Vehicle Interior View	A-26
Photo No. 053	Post-Test Driver Dummy Close-up Pelvis Contact with Side Airbag View	A-27
Photo No. 054	Post-Test Driver Dummy Close-up Knee Contact View	A-27
Photo No. 055	Pre-Test Left Side View of Rear Passenger Dummy Showing Belt and Chalking	A-28
Photo No. 056	Pre-Test Left Side View of Rear Passenger Dummy Shoulder and Door Top View	A-28
Photo No. 057	Post-Test Left Side View of Rear Passenger Dummy Shoulder and Door Top View	A-29
Photo No. 058	Pre-Test Frontal View of Rear Passenger Seat Back Prior to Dummy Positioning	A-29
Photo No. 059	Pre-Test Frontal View of Rear Passenger Dummy Head and Shoulders in Relation to Head Restraint	A-30
Photo No. 060	Pre-Test Overhead View of Rear Passenger Seat Pan Prior to Dummy Positioning	A-30
Photo No. 061	Pre-Test Overhead View of Rear Passenger Dummy Thighs on Seat Pan	A-31
Photo No. 062	Pre-Test View of Rear Passenger Dummy's Neck Showing Position of Adjustable Neck Bracket	A-31

		<u>Page No.</u>
Photo No. 063	Pre-Test View of Rear Passenger Dummy's Head Showing Dummy's Head is Level	A-32
Photo No. 064	Pre-Test Placement of Rear Passenger Dummy's Feet	A-32
Photo No. 065	Pre-Test View of Belt Anchorage for Rear Passenger Dummy	A-33
Photo No. 066	Pre-Test Close-Up Left Side View of Rear Passenger Seat Track	A-33
Photo No. 067	Pre-Test Close-Up Left Side View of Rear Passenger Seat Back	A-34
Photo No. 068	Pre-Test Close-up View of Rear Passenger Seat Back or Head Restraint	A-34
Photo No. 069	Pre-Test Rear Passenger Dummy and Door Clearance View	A-35
Photo No. 070	Post-Test Rear Passenger Dummy and Door Clearance View	A-35
Photo No. 071	Pre-Test Right Side View of Rear Passenger Dummy and Rear Seat Occupant Compartment	A-36
Photo No. 072	Post-Test Right Side View of Rear Passenger Dummy and Rear Seat Occupant Compartment	A-36
Photo No. 073	Pre-Test Rear Passenger Inner Door Panel View	A-37
Photo No. 074	Post-Test Rear Passenger Inner Door Panel View	A-37
Photo No. 075	Post-Test Rear Passenger Dummy Close-up Head Contact with Vehicle Interior View	A-38
Photo No. 076	Post-Test Rear Passenger Dummy Close-up Head Contact with Side Airbag View	A-38
Photo No. 077	Post-Test Rear Passenger Dummy Close-up Torso Contact with Vehicle Interior View	A-39
Photo No. 078	Post-Test Rear Passenger Dummy Close-up Torso Contact with Side Airbag View	A-39
Photo No. 079	Post-Test Rear Passenger Dummy Close-up Pelvis Contact with Vehicle Interior View	A-40
Photo No. 080	Post-Test Rear Passenger Dummy Close-up Pelvis Contact with Side Airbag View	A-40
Photo No. 081	Post-Test Rear Passenger Dummy Close-up Knee Contact View	A-41
Photo No. 082	Pre-Test View of Fuel Filler Cap or Fuel Filler Neck	A-41

		<u>Page No.</u>
Photo No. 083	Post-Test View of Fuel Filler Cap or Fuel Filler Neck	A-42
Photo No. 084	Pre-Test Front View of MDB Impactor Face	A-42
Photo No. 085	Post-Test Front View of MDB Impactor Face	A-43
Photo No. 086	Pre-Test Top View of MDB Impactor Face	A-43
Photo No. 087	Post-Test Top View of MDB Impactor Face	A-44
Photo No. 088	Pre-Test Left Side View of MDB Impactor Face	A-44
Photo No. 089	Post-Test Left Side View of MDB Impactor Face	A-45
Photo No. 090	Pre-Test Right Side View of MDB Impactor Face	A-45
Photo No. 091	Post-Test Right Side View of MDB Impactor Face	A-46
Photo No. 092	Close-Up View of Vehicle's Certification Label	A-46
Photo No. 093	Close-Up View of Vehicle's Tire Information Placard or Label	A-47
Photo No. 094	Pre-Test Ballast View	A-47
Photo No. 095	Post-Test Primary and Redundant Speed Trap Read-Out	A-48
Photo No. 096	FMVSS No. 301 Static Rollover 0 Degrees	A-48
Photo No. 097	FMVSS No. 301 Static Rollover 90 Degrees	A-49
Photo No. 098	FMVSS No. 301 Static Rollover 180 Degrees	A-49
Photo No. 099	FMVSS No. 301 Static Rollover 270 Degrees	A-50
Photo No. 100	FMVSS No. 301 Static Rollover 360 Degrees	A-50
Photo No. 101	Impact Event	A-51
Photo No. 102	Monroney Label	A-51
Photo No. 103	Head Restraint Use and Adjustment Information from Vehicle Owner's Manual	A-52



Photo No. 001 - As Delivered Right Front Three-Quarter View of Test Vehicle



Photo No. 002 - As Delivered Left Rear Three-Quarter View of Test Vehicle

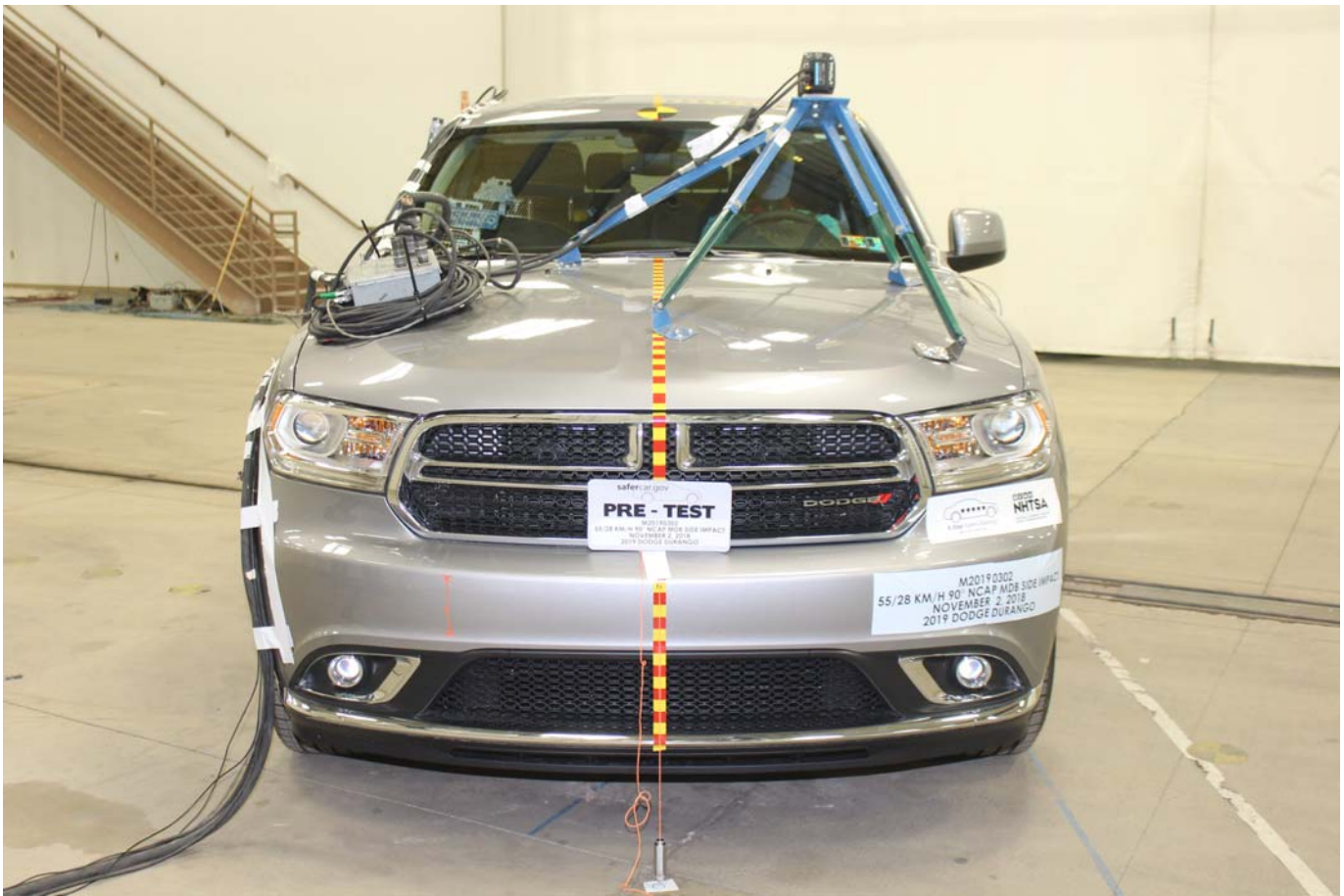

Photo No. 003 - Pre-Test Frontal View of Test Vehicle



Photo No. 004 - Post-Test Frontal View of Test Vehicle



Photo No. 005 - Pre-Test Left Front Three-Quarter View of Test Vehicle



Photo No. 006 - Post-Test Left Front Three-Quarter View of Test Vehicle



Photo No. 007 - Pre-Test Left Side View of Test Vehicle



Photo No. 008 - Post-Test Left Side View of Test Vehicle



Photo No. 009 - Pre-Test Left Three-Quarter Rear View of Test Vehicle



Photo No. 010 - Post-Test Left Three-Quarter Rear View of Test Vehicle



Photo No. 011 - Pre-Test Rear View of Test Vehicle



Photo No. 012 - Post-Test Rear View of Test Vehicle



Photo No. 013 - Pre-Test Right Side View of Test Vehicle



Photo No. 014 - Post-Test Right Side View of Test Vehicle

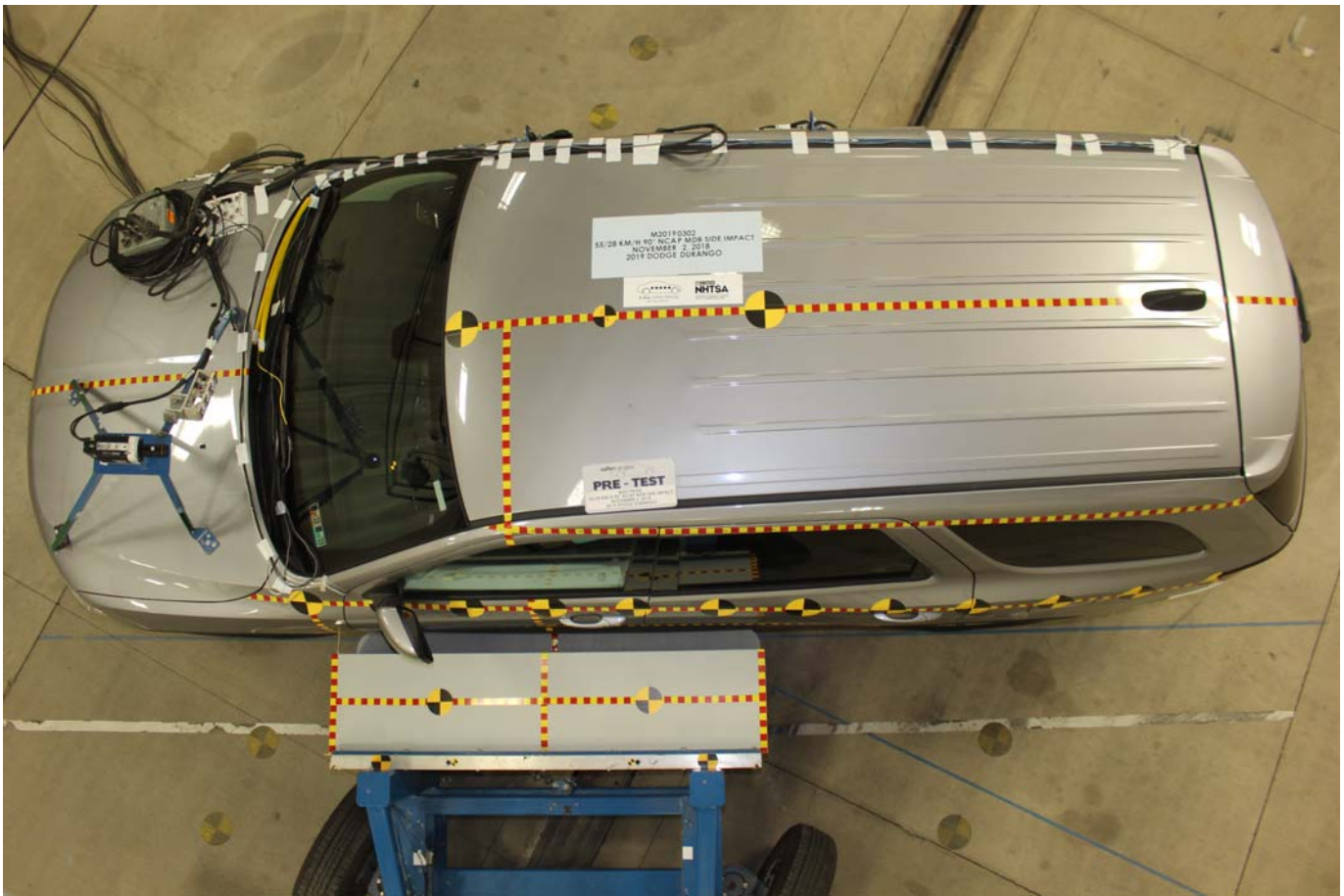

Photo No. 015 - Pre-Test Overhead View of Test Area

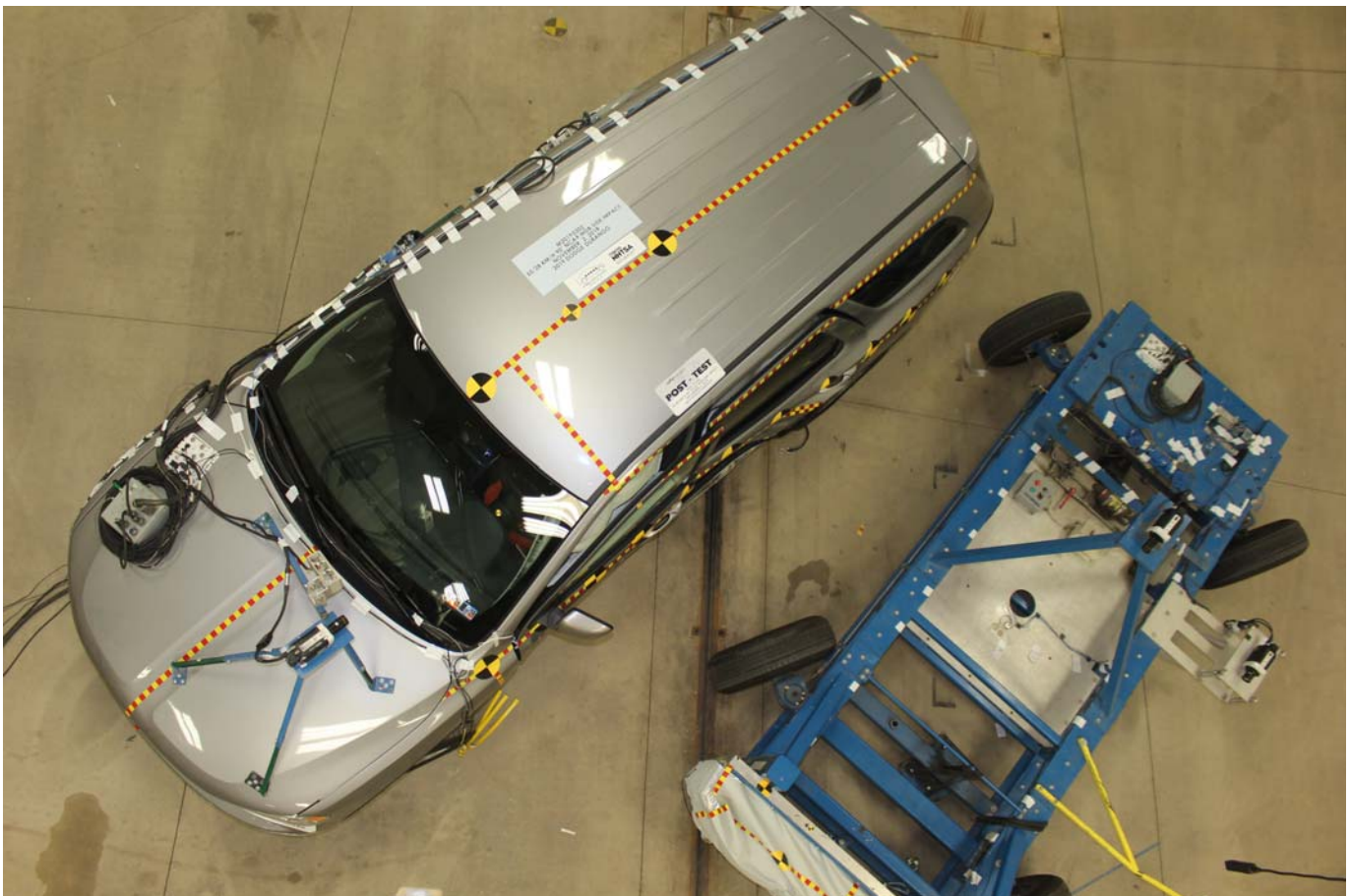

Photo No. 016 - Post-Test Overhead View of Test Area



Photo No. 017 - Pre-Test Left Side View of MDB Positioned Against Side of Test Vehicle



Photo No. 018 - Pre-Test Right Side View of MDB Positioned Against Side of Test Vehicle



Photo No. 019 - Pre-Test Close-Up View of Impact Point Target

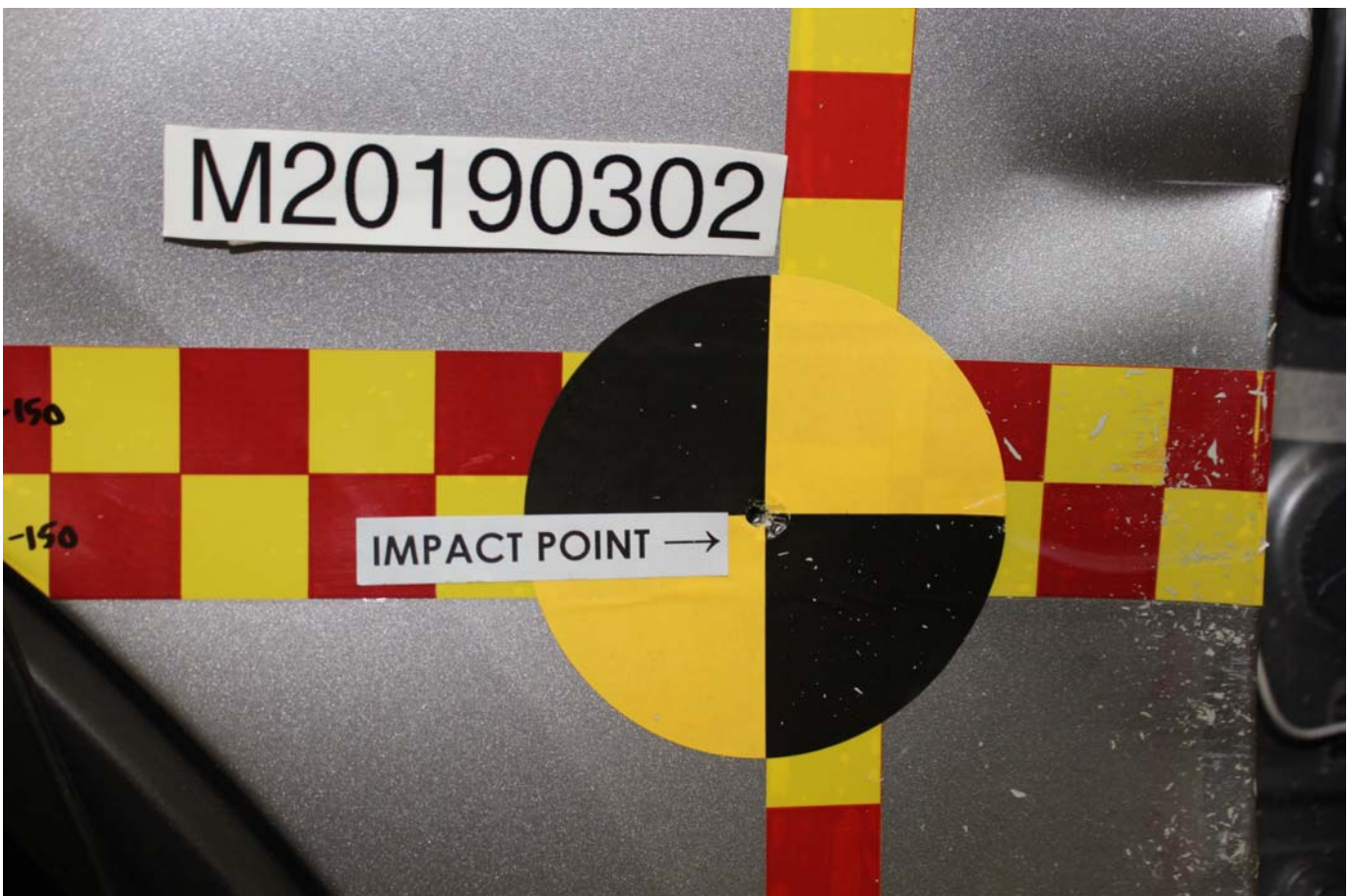

Photo No. 020 - Post-Test Close-Up View of Impact Point Target

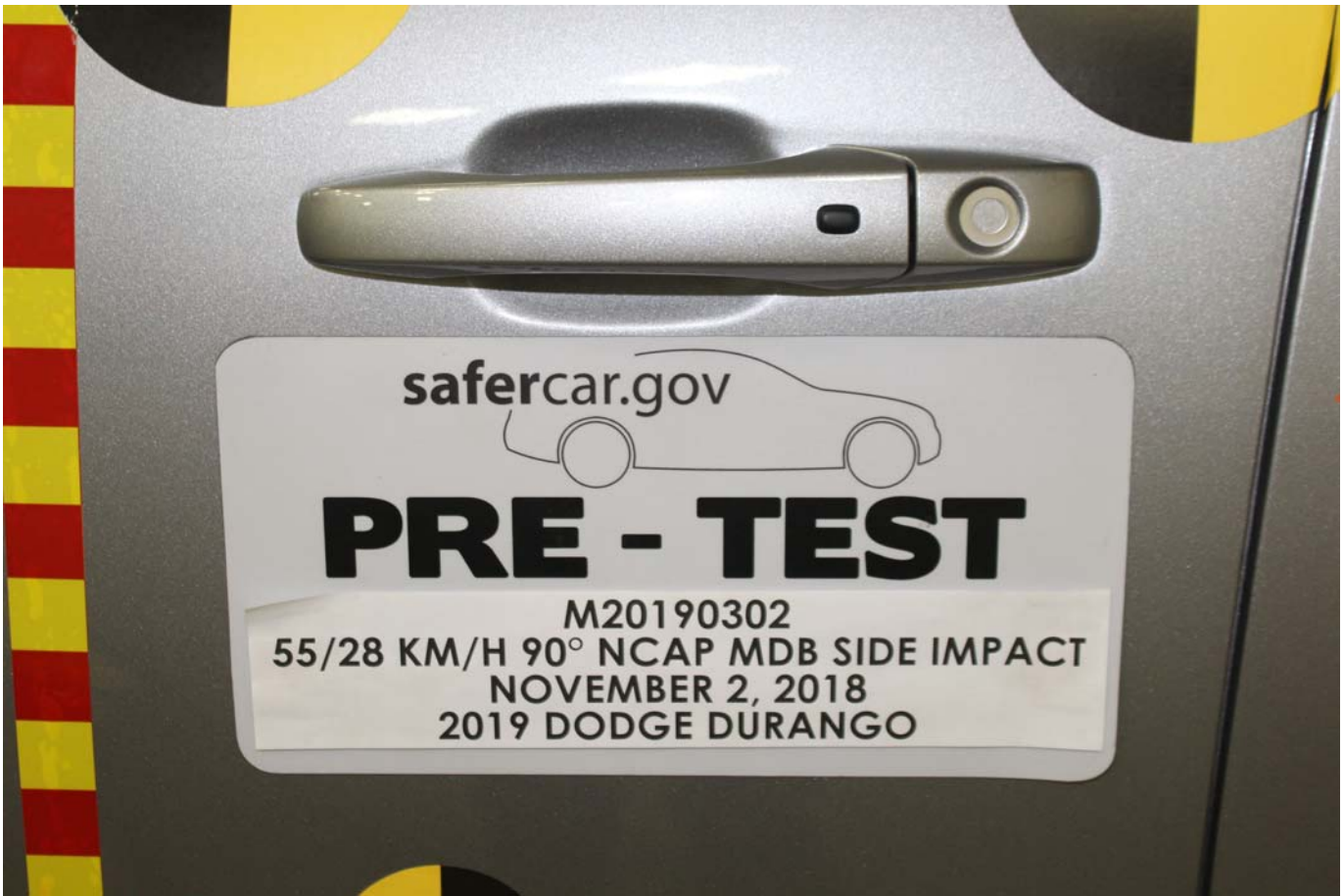

Photo No. 021 - Pre-Test Left Front Door Latch Close-Up



Photo No. 022 - Post-Test Left Front Door Latch Close-Up



Photo No. 023 - Pre-Test Left Rear Door Latch Close-Up



Photo No. 024 - Post-Test Left Rear Door Latch Close-Up



Photo No. 025 - Pre-Test Front Close-Up View of Driver Dummy



Photo No. 026 - Post-Test Front Close-Up View of Driver Dummy



Photo No. 027 - Pre-Test Left Side View of Driver Dummy Showing Belt and Chalking



Photo No. 028 - Pre-Test Left Side View of Driver Dummy Shoulder and Door Top View



Photo No. 029 - Post-Test Left Side View of Driver Dummy Shoulder and Door Top View



Photo No. 030 - Pre-Test Frontal View of Driver Seat Back Prior to Dummy Positioning

PHOTOGRAPH NOT AVAILABLE

Photo No. 031 - Pre-Test Frontal View of Driver Dummy Head and Shoulders in Relation to Head Restraint



Photo No. 032 - Pre-Test Frontal View of Driver Seat Pan Prior to Dummy Positioning



Photo No. 033 - Pre-Test Overhead View of Driver Dummy Thighs on Seat Pan



Photo No. 034 - Pre-Test Placement of Driver Dummy Feet



Photo No. 035 - Pre-Test View of Belt Anchorage for Driver Dummy



Photo No. 036 - Pre-Test Left Side View of Steering Wheel



Photo No. 037 - Pre-Test View of Disengaged Parking Brake



Photo No. 038 - Pre-Test View of Parking Brake



Photo No. 039 - Pre-Test Close-Up Left Side View of Driver Seat Track



Photo No. 040 - Pre-Test Close-Up Left Side View of Driver Seat Back



Photo No. 041 - Pre-Test Close-Up View of Driver Seat Back or Head Restraint



Photo No. 042 - Pre-Test Driver Dummy and Door Clearance View



Photo No. 043 - Post-Test Driver Dummy and Door Clearance View



Photo No. 044 - Pre-Test Right Side View of Driver Dummy and Front Seat of Occupant Compartment



Photo No. 045 - Post-Test Right Side View of Driver Dummy and Front Seat of Occupant Compartment



Photo No. 046 - Pre-Test Driver Inner Door Panel View



Photo No. 047 - Post-Test Driver Inner Door Panel View



Photo No. 048 - Post-Test Driver Dummy Close-up Head Contact with Vehicle Interior View



Photo No. 049 - Post-Test Driver Dummy Close-up Head Contact with Side Airbag View



Photo No. 050 - Post-Test Driver Dummy Close-up Torso Contact with Vehicle Interior View



Photo No. 051 - Post-Test Driver Dummy Close-up Torso Contact with Side Airbag View

PHOTOGRAPH NOT APPLICABLE

Photo No. 052 - Post-Test Driver Dummy Close-up Pelvis Contact with Vehicle Interior View



Photo No. 053 - Post-Test Driver Dummy Close-up Pelvis Contact with Side Airbag View



Photo No. 054 - Post-Test Driver Dummy Close-up Knee Contact View



Photo No. 055 - Pre-Test Left Side View of Rear Passenger Dummy Showing Belt and Chalking



Photo No. 056 - Pre-Test Left Side View of Rear Passenger Dummy Shoulder and Door Top View



Photo No. 057 - Post-Test Left Side View of Rear Passenger Dummy Shoulder and Door Top View



Photo No. 058 - Pre-Test Frontal View of Rear Passenger Seat Back Prior to Dummy Positioning



Photo No. 059 - Pre-Test Frontal View of Rear Passenger Dummy Head and Shoulders in Relation to Head Restraint



Photo No. 060 - Pre-Test Overhead View of Rear Passenger Seat Pan Prior to Dummy Positioning



Photo No. 061 - Pre-Test Overhead View of Rear Passenger Dummy Thighs on Seat Pan



Photo No. 062 - Pre-Test View of Rear Passenger Dummy Neck Showing Position of Adjustable Neck Bracket



Photo No. 063 - Pre-Test View of Rear Passenger Dummy Head Showing Dummy Head is Level



Photo No. 064 - Pre-Test Placement of Rear Passenger Dummy Feet



Photo No. 065 - Pre-Test View of Belt Anchorage for Rear Passenger Dummy



Photo No. 066 - Pre-Test Close-Up Left Side View of Rear Passenger Seat Track



Photo No. 067 - Pre-Test Close-Up Left Side View of Rear Passenger Seat Back

PHOTOGRAPH NOT AVAILABLE

Photo No. 068 - Pre-Test Close-up View of Rear Passenger Seat Back or Head Restraint



Photo No. 069 - Pre-Test Rear Passenger Dummy and Door Clearance View



Photo No. 070 - Post-Test Rear Passenger Dummy and Door Clearance View



Photo No. 071 - Pre-Test Right Side View of Rear Passenger Dummy and Rear Seat Occupant Compartment



Photo No. 072 - Post-Test Right Side View of Rear Passenger Dummy and Rear Seat Occupant Compartment



Photo No. 073 - Pre-Test Rear Passenger Inner Door Panel View



Photo No. 074 - Post-Test Rear Passenger Inner Door Panel View



Photo No. 075 - Post-Test Rear Passenger Dummy Close-up Head Contact with Vehicle Interior View



Photo No. 076 - Post-Test Rear Passenger Dummy Close-up Head Contact with Side Airbag View



Photo No. 077 - Post-Test Rear Passenger Dummy Close-up Torso Contact with Vehicle Interior View

PHOTOGRAPH NOT APPLICABLE

Photo No. 078 - Post-Test Rear Passenger Dummy Close-up Torso Contact with Side Airbag View



Photo No. 079 - Post-Test Rear Passenger Dummy Close-up Pelvis Contact with Vehicle Interior View

PHOTOGRAPH NOT APPLICABLE

Photo No. 080 - Post-Test Rear Passenger Dummy Close-up Pelvis Contact with Side Airbag View



Photo No. 081 - Post-Test Rear Passenger Dummy Close-up Knee Contact View



Photo No. 082 - Pre-Test View of Fuel Filler Cap or Fuel Filler Neck



Photo No. 083 - Post-Test View of Fuel Filler Cap or Fuel Filler Neck



Photo No. 084 - Pre-Test Front View of MDB Impactor Face



Photo No. 085 - Post-Test Front View of MDB Impactor Face

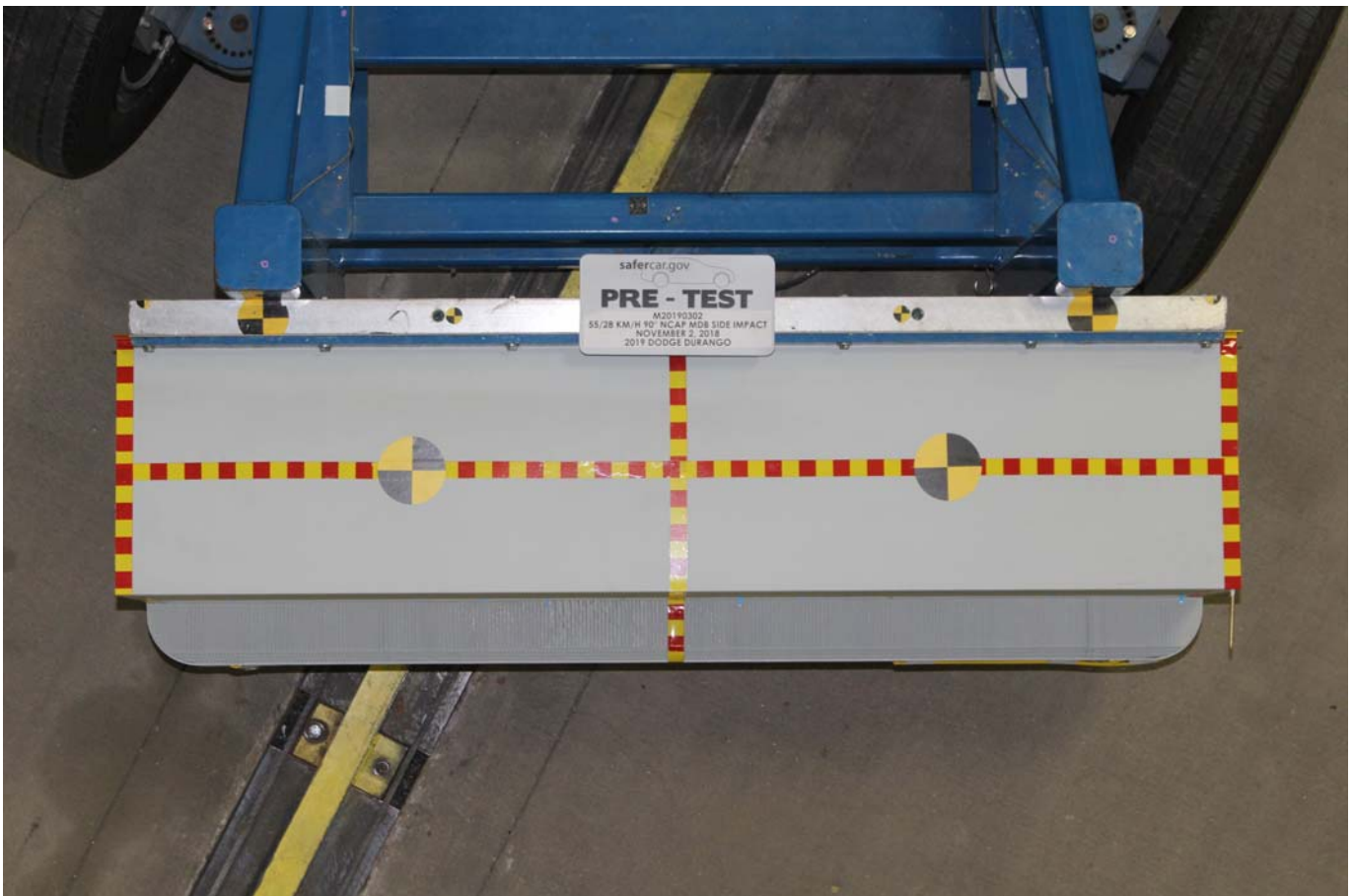

Photo No. 086 - Pre-Test Top View of MDB Impactor Face



Photo No. 087 - Post-Test Top View of MDB Impactor Face



Photo No. 088 - Pre-Test Left Side View of MDB Impactor Face



Photo No. 089 - Post-Test Left Side View of MDB Impactor Face



Photo No. 090 - Pre-Test Right Side View of MDB Impactor Face

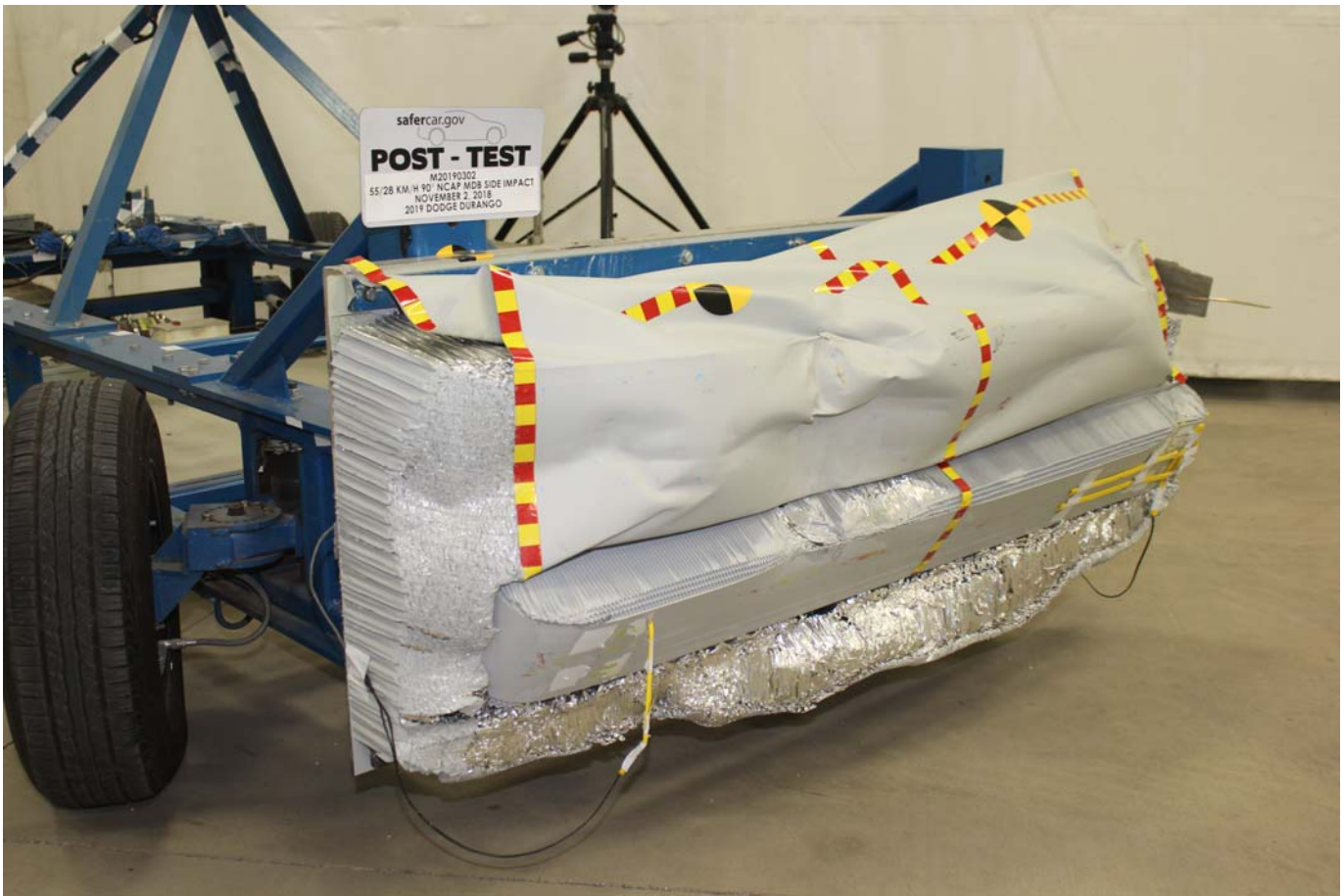

Photo No. 091 - Post-Test Right Side View of MDB Impactor Face



Photo No. 092 - Close-Up View of Vehicle Certification Label

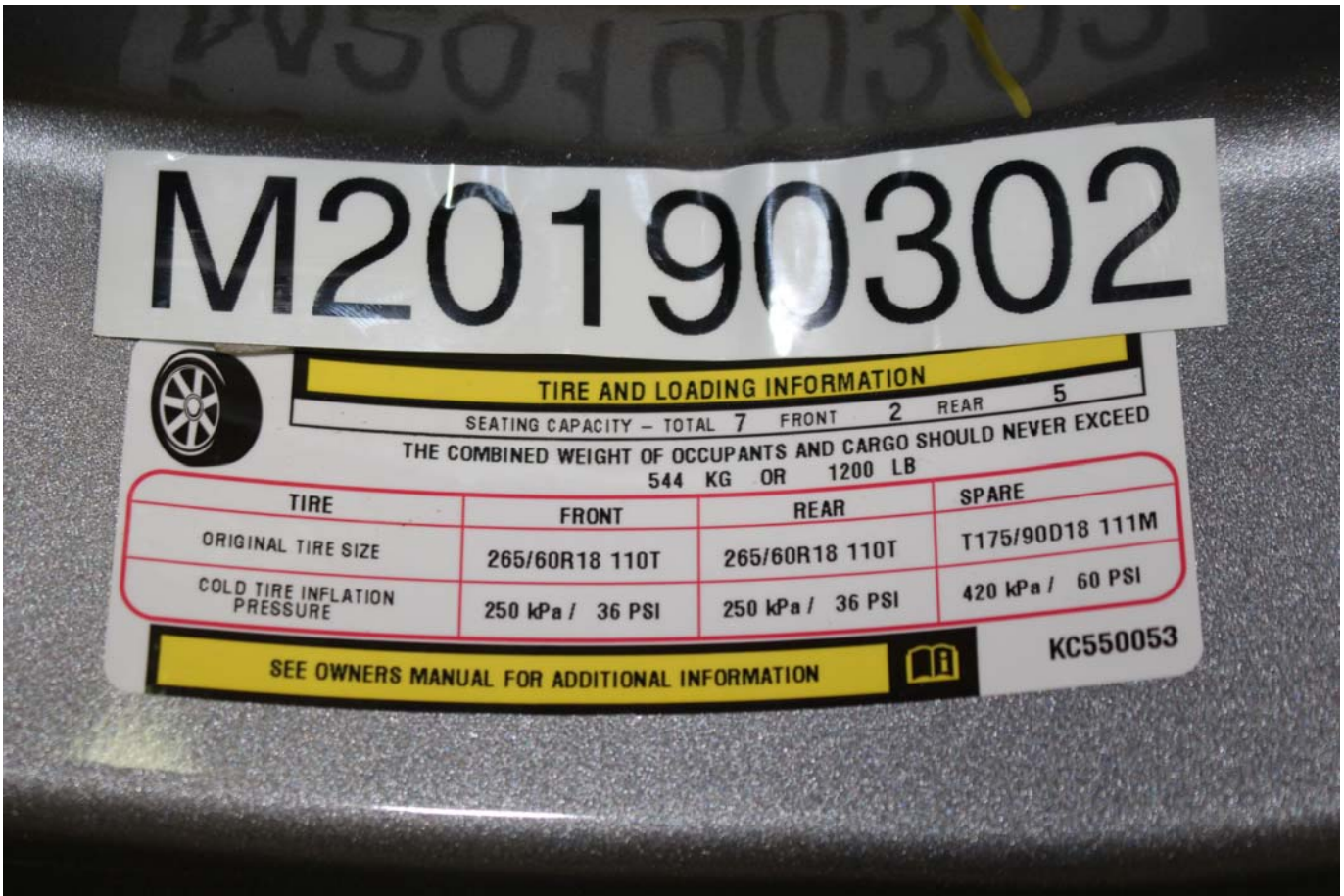

Photo No. 093 - Close-Up View of Vehicle Tire Information Placard or Label

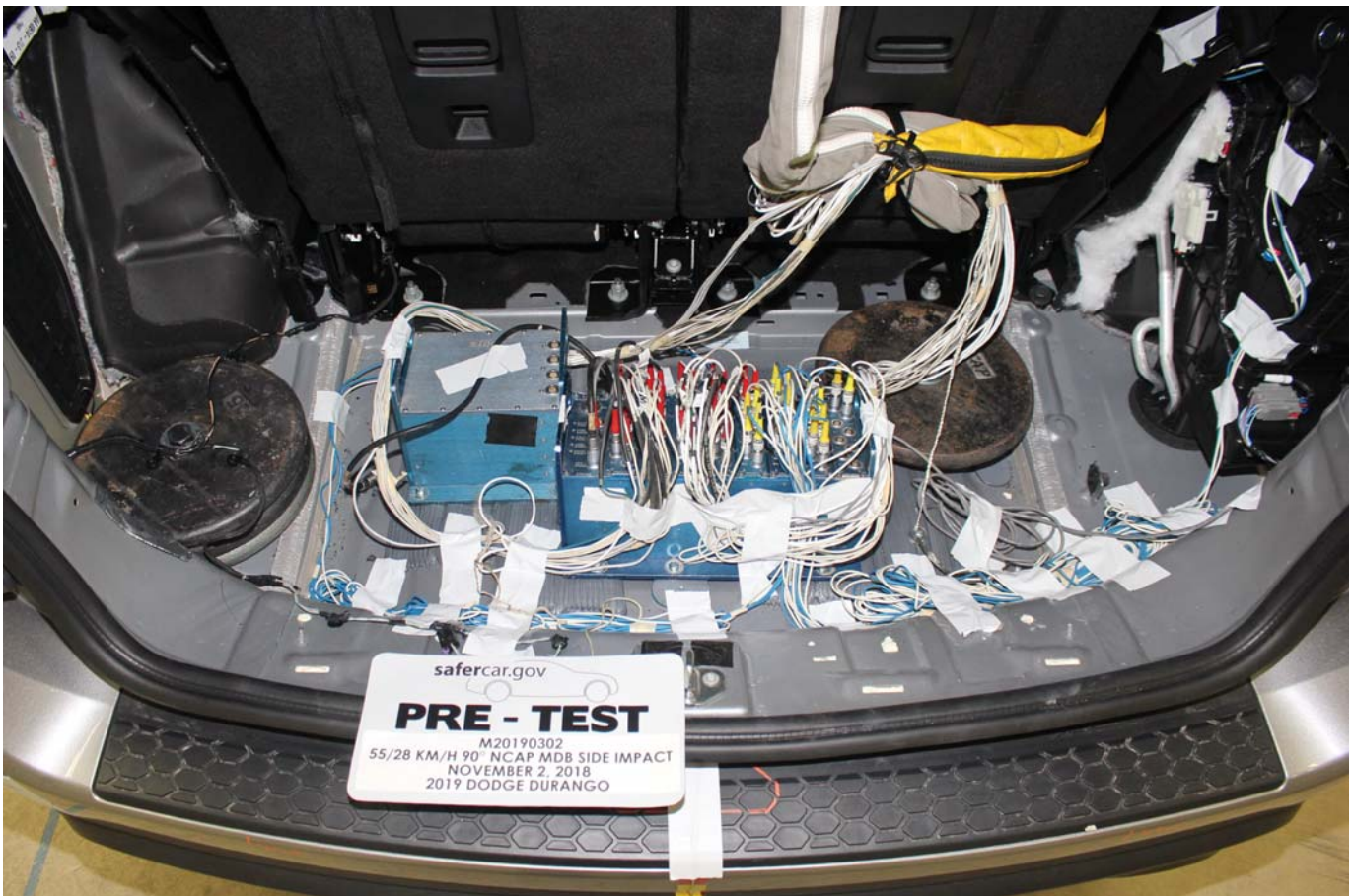

Photo No. 094 - Pre-Test Ballast View



Photo No. 095 - Post-Test Primary and Redundant Speed Trap Read-Out



Photo No. 096 - FMVSS Photo No. 301 Static Rollover 0 Degrees



Photo No. 097 - FMVSS Photo No. 301 Static Rollover 90 Degrees



Photo No. 098 - FMVSS Photo No. 301 Static Rollover 180 Degrees



Photo No. 099 - FMVSS Photo No. 301 Static Rollover 270 Degrees



Photo No. 100 - FMVSS Photo No. 301 Static Rollover 360 Degrees



Photo No. 101 - Impact Event

2 DODGE
01 DURANGO SXT RWD
9

For more information visit: www.dodge.com
or call 1-800-4ADODGE

FCA US LLC

THIS VEHICLE IS MANUFACTURED TO MEET SPECIFIC UNITED STATES REQUIREMENTS. THIS VEHICLE IS NOT MANUFACTURED FOR SALE OR REGISTRATION OUTSIDE OF THE UNITED STATES.

MANUFACTURER'S SUGGESTED RETAIL PRICE OF THIS MODEL INCLUDING DEALER PREPARATION

Base Price: **\$29,995**

DODGE DURANGO SXT RWD
Exterior Color: Billet Exterior Paint
Interior Color: Black Interior Color
Interior: Cloth-Trimmed Bucket Seats
Engine: 3.6-Liter V6 24-Valve VVT Engine with ESS
Transmission: 8-Speed Automatic 650RE Transmission
STANDARD EQUIPMENT (UNLESS REPLACED BY OPTIONAL EQUIPMENT)
FUNCTIONAL/SAFETY FEATURES

Advanced Multistage Front Airbags
Supplemental Side-Curtain Airbags in All Rows
Supplemental Front Seat-Mounted Side Airbags
Rear Load Leveling Suspension
Sport Mode
Sentry Key® Theft Deterrent System
ParkView® Rear Back Up Camera
Auto-Dimming Rear View Mirror
Selectable Steering Modes

Active Head Restraints
Enhanced Accident Response System
Electronic Stability Control
Hill Start Assist
Rain Brake Support
24.6-Gallon Fuel Tank
Remote Keyless Entry
Keyless Go™
650-Amp Maintenance Free AGM Battery

INTERIOR FEATURES
Uconnect® 4 with 7-Inch Display
Integrated Center Stack Radio
Apple CarPlay®
Google Android Auto™
Integrated Voice Command with Bluetooth®
Media Hub (2 USB, Aux)
6-Speakers
Perforated Leather-Wrapped Steering Wheel
Steering Wheel Mounted Audio Controls
Power Front Windows w/ 1-Touch Up and Down Feature
Air Conditioning with 3-Zone Automatic Temp Control
Speed Control
Power Door Locks
Rear Window Defroster
Tilt / Telescope Steering Column
Tire Pressure Monitoring Display
Luxury Front and Rear Floor Mats
12-Volt Auxiliary Power Outlet
Overhead Console
Full-Length Floor Console

Illuminated Cup Holders
Front and Rear Interior LED Lamps
EXTERIOR FEATURES
18.0-Inch x 8.0-Inch Painted Aluminum Wheels
P265/60R18 BSW All-Season LRR Tires
Power-Heated Mirrors with Manual Fold-Away
Automatic Headlamps
Halogen Headlamps
Deep Tint Sunscreen Glass
Rear Window Wiper / Washer
OPTIONAL EQUIPMENT (May Replace Standard Equipment)
Customer Preferred Package 28A
3rd-Row Seating Group \$995
Third-Row Seat
Third-Row Remote Headrest Fold Down
Second-Row 60 / 40 Fold and Tumble Seat
7 Passenger Seating
SiriusXM® Sat Radio w/ 1-Yr Sub Call 800-643-2112 \$195
Destination Charge \$1,395

TOTAL PRICE: * \$32,580

WARRANTY COVERAGE
5-year or 60,000-mile Powertrain Limited Warranty.
3-year or 36,000-mile Basic Limited Warranty.
Ask Dealer for a copy of the limited warranties or see your owner's manual for details.

5 YEAR / 60,000 MILE
POWERTRAIN WARRANTY

Assembly Plant/Port of Entry: DETROIT, MICHIGAN, U.S.A. S/L SHIP TO: SOLO TO:

inc: 1C4-RDHAG8KC-550053 14-VOL 3649 0005



THIS LABEL IS ADDED TO THIS VEHICLE TO COMPLY WITH FEDERAL LAW. THE LABEL CANNOT BE REMOVED OR ALTERED PRIOR TO DELIVERY TO THE ULTIMATE PURCHASER.
* STATE AND/OR LOCAL TAXES IF ANY, LICENSE AND TITLE FEES, AND DEALER SUPPLIED AND INSTALLED OPTIONS AND ACCESSORIES ARE NOT INCLUDED IN THIS PRICE. DISCOUNT, IF ANY, IS BASED ON PRICE OF OPTIONS IF PURCHASED SEPARATELY.

EPA DOT Fuel Economy and Environment Gasoline Vehicle

Fuel Economy These estimates reflect new EPA methods beginning with 2017 models.

21 MPG combined city/hwy
19 city
26 highway
4.8 gallons per 100 miles

You spend \$2,000 in fuel costs over 5 years compared to the average new vehicle.

Annual fuel cost \$1,800

Fuel Economy & Greenhouse Gas Rating (tailpipe only) **Smog Rating** (tailpipe only)

1 4 10 Best
1 5 10 Best

This vehicle emits 414 grams CO2 per mile. The best emits 0 grams per mile (tailpipe only). Producing and distributing fuel also creates emissions. Learn more at fuelconomy.gov.

Actual results will vary for many reasons, including driving conditions and how you drive and maintain your vehicle. The average new vehicle gets 27 MPG and cost \$7,000 to fuel over 5 years. Cost estimates are based on 15,000 miles per year at \$2.55 per gallon. MPG is miles per gasoline gallon equivalent. Vehicle emissions are a significant cause of climate change and smog.

fuelconomy.gov
Calculate personalized estimates and compare vehicles

Smartphone QR Code

GOVERNMENT 5-STAR SAFETY RATINGS

Overall Vehicle Score Not Rated
Based on the combined ratings of frontal, side, and rollover. Should ONLY be compared to other vehicles of similar size and weight.

Frontal Crash	Driver Passenger	Not Rated
Based on the risk of injury in a frontal impact. Should ONLY be compared to other vehicles of similar size and weight.		
Side Crash	Front seat Rear seat	Not Rated
Based on the risk of injury in a side impact.		
Rollover		★★★★
Based on the risk of rollover in a single-vehicle crash.		

Star ratings range from 1 to 5 stars (★★★★★) with 5 being the highest. Source: National Highway Traffic Safety Administration (NHTSA) www.safercar.gov or 1-888-327-4236

PARTS CONTENT INFORMATION

FOR VEHICLES IN THIS CARLINE:
U.S./CANADIAN PARTS CONTENT: 60%
MAJOR SOURCES OF FOREIGN PARTS CONTENT:
MEXICO : 26%
NOTE: PARTS CONTENT DOES NOT INCLUDE FINAL ASSEMBLY, DISTRIBUTION, OR OTHER NON-PARTS COSTS.

FOR THIS VEHICLE:
FINAL ASSEMBLY POINT: DETROIT, MICHIGAN, U.S.A.
COUNTRY OF ORIGIN: ENGINE: MEXICO
TRANSMISSION: UNITED STATES

MOPAR. A PRODUCT OF FCA US LLC
VEHICLE PROTECTION
Ask for Mopar Vehicle Protection for your vehicle. We Built It. We Back It.

The safety ratings above are based on Federal Government tests of particular vehicles equipped with certain features and options. The performance of this vehicle may differ.

Photo No. 102 - Monroney Label

HEAD RESTRAINTS

Head restraints are designed to reduce the risk of injury by restricting head movement in the event of a rear impact. Head restraints should be adjusted so that the top of the head restraint is located above the top of your ear.

WARNING!

- All occupants, including the driver, should not operate a vehicle or sit in a vehicle's seat until the head restraints are placed in their proper positions in order to minimize the risk of neck injury in the event of a crash.
- Head restraints should never be adjusted while the vehicle is in motion. Driving a vehicle with the head restraints improperly adjusted or removed could cause serious injury or death in the event of a collision.

Supplemental Active Head Restraints — Front Seats

Active Head Restraints (AHR) are passive, deployable components, and vehicles with this equipment cannot be readily identified by any markings, only through visual inspection of the head restraint. The AHR will be split in two halves, with the front half being soft foam and trim, while the back half is decorative plastic.

When AHRs deploy during a rear impact, the front half of the head restraint extends forward to reduce the gap between the back of the occupant's head and the AHR. This system is design to reduce the risk of injury to the driver or front passenger in certain types of rear impacts. Refer to "Occupant Restraint Systems" in "Safety" for further information.

To raise the head restraint, pull upward on the head restraint. To lower the head restraint, push the adjustment button, located at the base of the head restraint, and push downward on the head restraint.

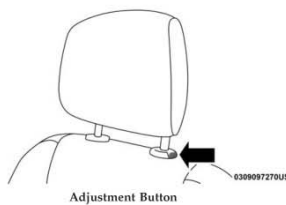

For comfort the Active Head Restraints can be tilted forward and rearward. To tilt the head restraint closer to the back of your head, pull forward on the bottom of the head restraint. Push rearward on the bottom of the head restraint to move the head restraint away from your head.

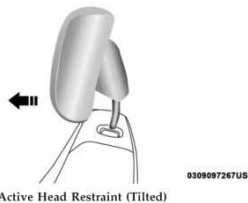
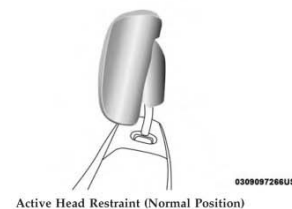

NOTE:

- The head restraints should only be removed by qualified technicians, for service purposes only. If either of the head restraints require removal, see an authorized dealer.
- In the event of deployment of an Active Head Restraint, refer to "Occupant Restraint Systems/Resetting Active Head Restraints (AHR)" in "Safety" for further information.

WARNING!

- All occupants, including the driver, should not operate a vehicle or sit in a vehicle's seat until the head restraints are placed in their proper positions in order to minimize the risk of neck injury in the event of a collision.
- Do not place items over the top of the Active Head Restraint, such as coats, seat covers or portable DVD players. These items may interfere with the operation of the Active Head Restraint in the event of a collision and could result in serious injury or death.
- Active Head Restraints may be deployed if they are struck by an object such as a hand, foot or loose cargo. To avoid accidental deployment of the Active Head Restraint during sudden stops. Failure to follow this warning could cause personal injury if the Active Head Restraint is deployed.

Head Restraints — Rear Seats

The head restraints on the outboard seats are not adjustable. They automatically fold forward when the rear seat is folded to a load floor position, but do not return to their normal position when the rear seat is raised. After returning either seat to its upright position, raise the head restraint until it locks in place. The outboard head restraints are not removable.

The center head restraint has limited adjustment. Lift upward on the head restraint to raise it or push downward on the head restraint to lower it.



WARNING!

Sitting in a seat with the head restraint in its lowered position could result in serious injury or death in a collision. Always make sure the outboard head restraints are in their upright positions when the seat is to be occupied.

NOTE: For proper routing of a Child Seat Tether, refer to "Occupant Restraint Systems" in "Safety" for further information.

Head Restraint Removal — Rear Seats

The center head restraint can be adjusted when occupied, or removed for Child Seat Tethering. To remove the head restraint, raise it as far as it can go by pulling upward. Then, push the release button at the base of the post while pulling the head restraint upward. To reinstall the head restraint, put the head restraint posts into the holes and push downward. Then, adjust the head restraint to the appropriate height.

Photo No. 103 - Head Restraint Use and Adjustment Information from Vehicle Owners Manual

APPENDIX B
DUMMY RESPONSE DATA PLOTS

TABLE OF DATA PLOTS
Driver Dummy Instrumentation Plots

<u>No.</u>	<u>Description</u>	<u>Page No.</u>
Figure No. 1.	Driver Head Acceleration (X) Primary vs. Time	B-1
Figure No. 2.	Driver Head Acceleration (Y) Primary vs. Time	B-1
Figure No. 3.	Driver Head Acceleration (Z) Primary vs. Time	B-1
Figure No. 4.	Driver Head Resultant Acceleration Primary vs. Time	B-1
Figure No. 5.	Driver Upper Thorax Rib Deflection (Y) vs. Time	B-2
Figure No. 6.	Driver Middle Thorax Rib Deflection (Y) vs. Time	B-2
Figure No. 7.	Driver Lower Thorax Rib Deflection (Y) vs. Time	B-2
Figure No. 8.	Driver Thorax Rib Deflection Maximum vs. Time	B-2
Figure No. 9.	Driver Anterior Abdomen Force (Y) vs. Time	B-3
Figure No. 10.	Driver Middle Abdomen Force (Y) vs. Time	B-3
Figure No. 11.	Driver Posterior Abdomen Force (Y) vs. Time	B-3
Figure No. 12.	Driver Total Abdominal Force (Y) vs. Time	B-3
Figure No. 13.	Driver Pubic Symphysis Force (Y) vs. Time	B-4
Figure No. 14.	Passenger Head Acceleration (X) Primary vs. Time	B-5
Figure No. 15.	Passenger Head Acceleration (Y) Primary vs. Time	B-5
Figure No. 16.	Passenger Head Acceleration (Z) Primary vs. Time	B-5
Figure No. 17.	Passenger Head Resultant Acceleration Primary vs. Time	B-5
Figure No. 18.	Passenger Lower Spine T12 Acceleration (X) vs. Time	B-6
Figure No. 19.	Passenger Lower Spine T12 Acceleration (Y) vs. Time	B-6
Figure No. 20.	Passenger Lower Spine T12 Acceleration (Z) vs. Time	B-6
Figure No. 21.	Passenger Lower Spine T12 Resultant Acceleration vs. Time	B-6
Figure No. 22.	Passenger Iliac Force on Impact Side (Y) vs. Time	B-7
Figure No. 23.	Passenger Acetabulum Force on Impact Side (Y) vs. Time	B-7
Figure No. 24.	Passenger Total Pelvic Force on Impact Side (Y) vs. Time	B-7

The following additional data for this test can be obtained from the Research and Development section of the NHTSA website. The website can be found at www.nhtsa.gov

Additional Driver & Passenger Dummy Instrumentation Data

Passenger Head Angular Velocity (X)
Passenger Head Angular Velocity (Y)
Passenger Head Angular Velocity (Z)
Driver Lower Spine T12 Acceleration (X)
Driver Lower Spine T12 Acceleration (Y)
Driver Lower Spine T12 Acceleration (Z)
Passenger Upper Thorax Rib Deflection (Y)
Passenger Middle Thorax Rib Deflection (Y)
Passenger Lower Thorax Rib Deflection (Y)
Passenger Upper Abdomen Rib Deflection (Y)
Passenger Lower Abdomen Rib Deflection (Y)
Driver Head Acceleration Redundant (X)
Driver Head Acceleration Redundant (Y)
Driver Head Acceleration Redundant (Z)
Passenger Head Acceleration Redundant (X)
Passenger Head Acceleration Redundant (Y)
Passenger Head Acceleration Redundant (Z)

Vehicle Instrumentation Data

Vehicle Center of Gravity Acceleration (X)
Vehicle Center of Gravity Acceleration (Y)
Vehicle Center of Gravity Acceleration (Z)
Right Side Sill at Front Seat Acceleration (X)
Right Side Sill at Front Seat Acceleration (Y)
Right Side Sill at Front Seat Acceleration (Z)
Right Side Sill at Rear Seat Acceleration (X)
Right Side Sill at Rear Seat Acceleration (Y)
Right Side Sill at Rear Seat Acceleration (Z)
Left Side Sill at Front Seat Acceleration (Y)
Left Side Sill at Rear Seat Acceleration (Y)
Lower A-Post Acceleration (Y)
Middle A-Post Acceleration (Y)
Lower B-Post Acceleration (Y)
Middle B-Post Acceleration (Y)
Front Seat Track Acceleration (Y)
Rear Seat Track Acceleration (Y)
Right Rear Occupant Compartment Acceleration (Y)
Engine Block (X)
Engine Block (Y)
Rear Floorpan Above Axle Acceleration (X)
Rear Floorpan Above Axle Acceleration (Y)
Rear Floorpan Above Axle Acceleration (Z)

MDB Instrumentation Data

MDB Center of Gravity Acceleration (X)

MDB Center of Gravity Acceleration (Y)

MDB Center of Gravity Acceleration (Z)

MDB Rear Acceleration (X)

MDB Rear Acceleration (Y)

Left MDB Contact Switch

Right MDB Contact Switch

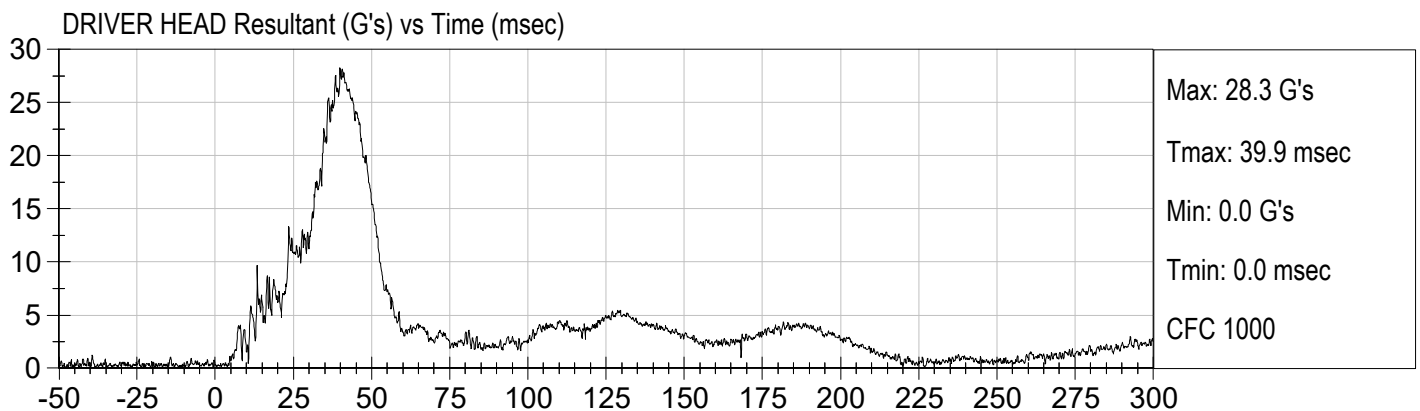
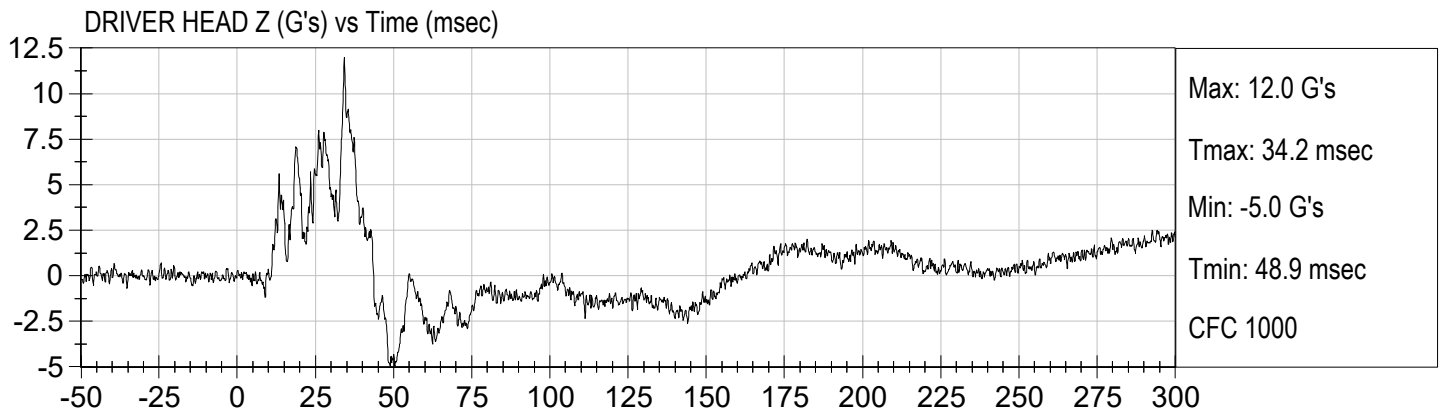
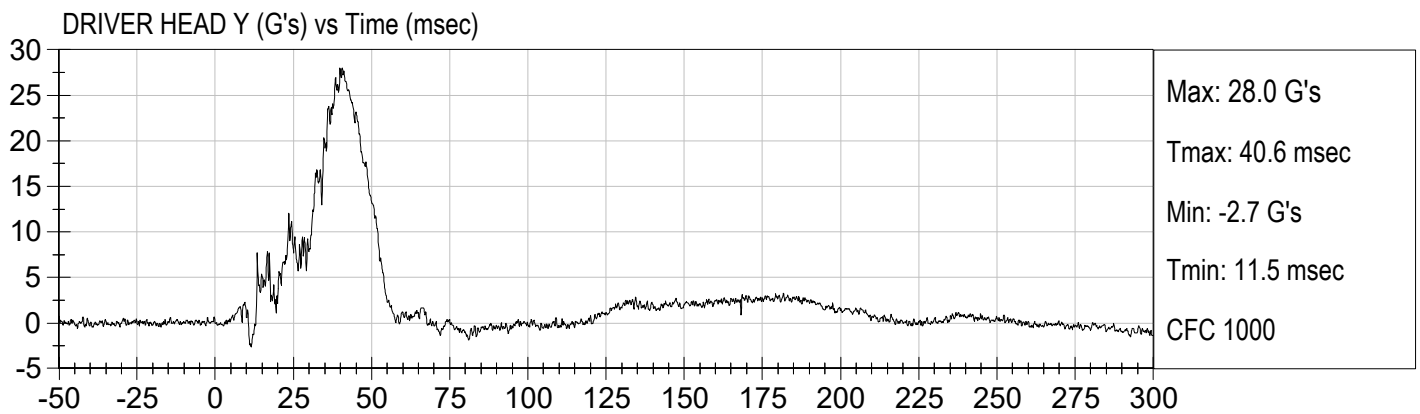
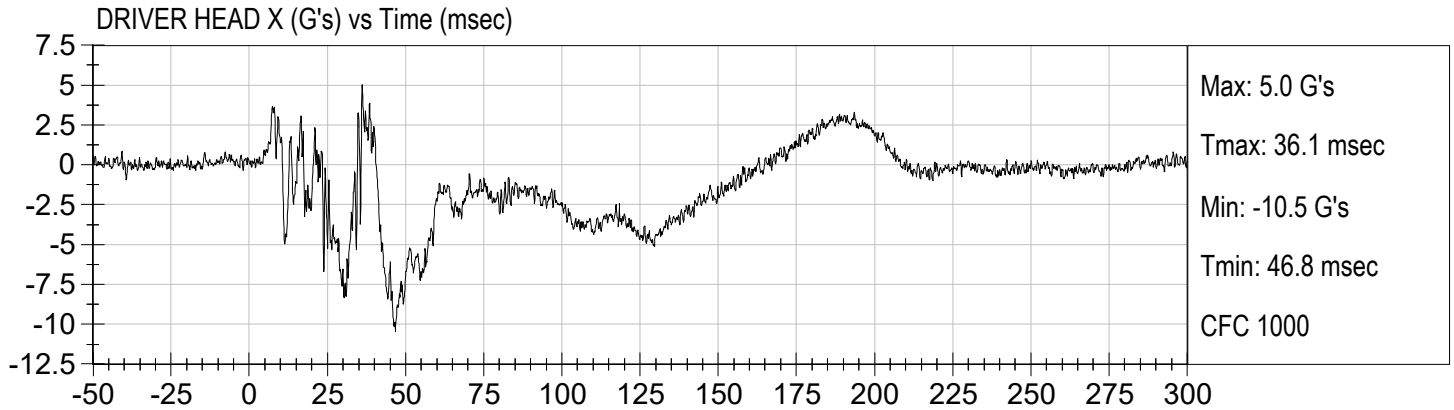

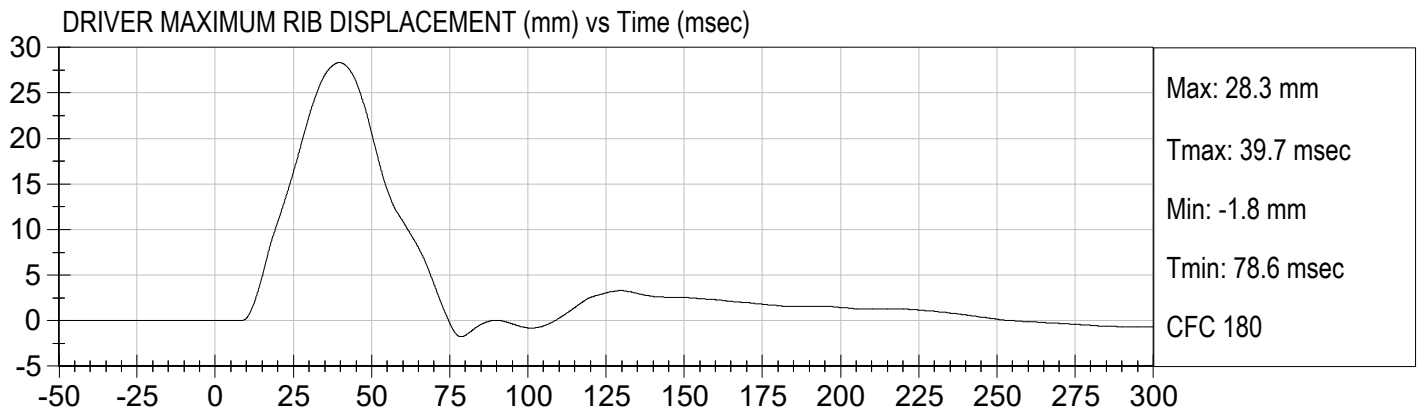
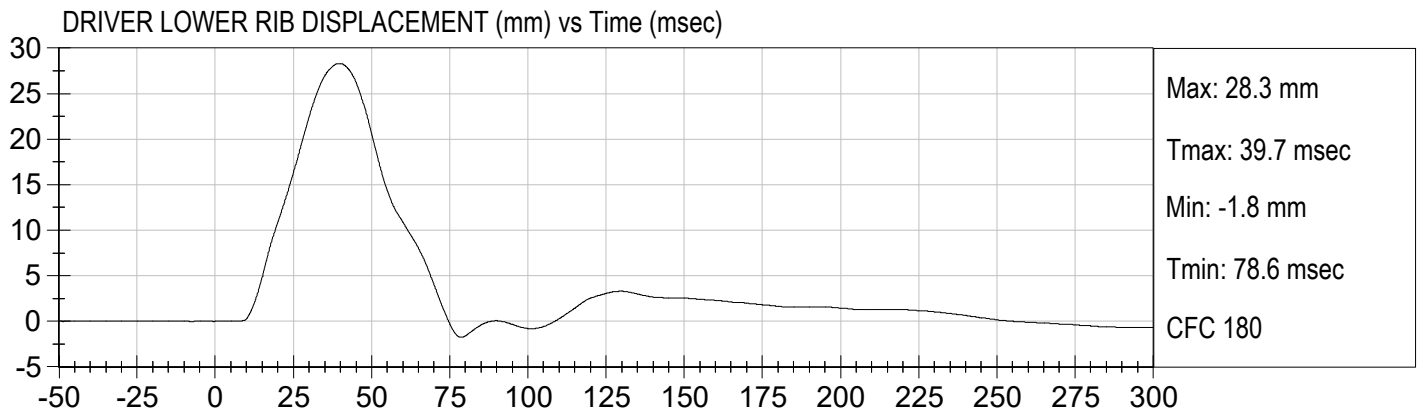
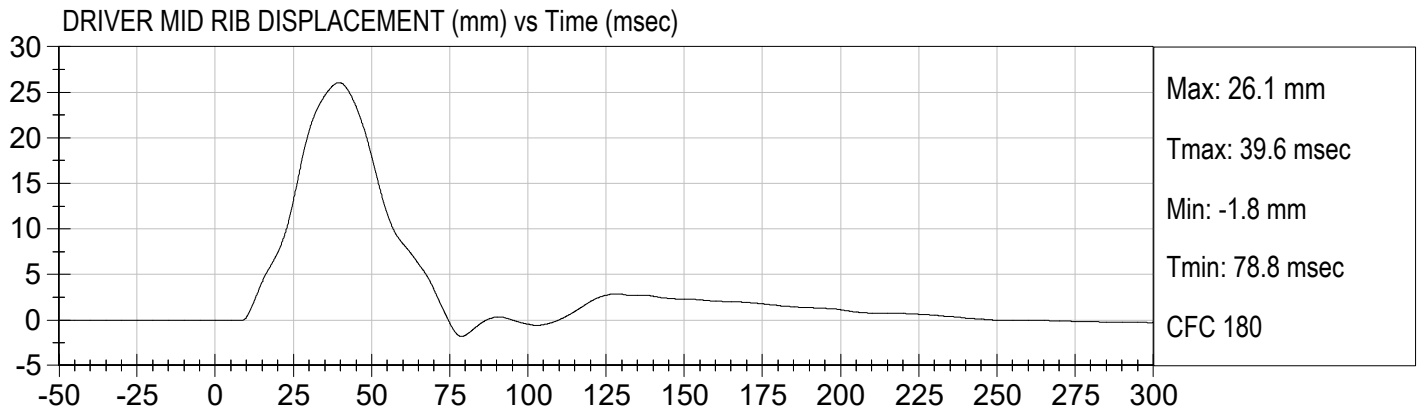
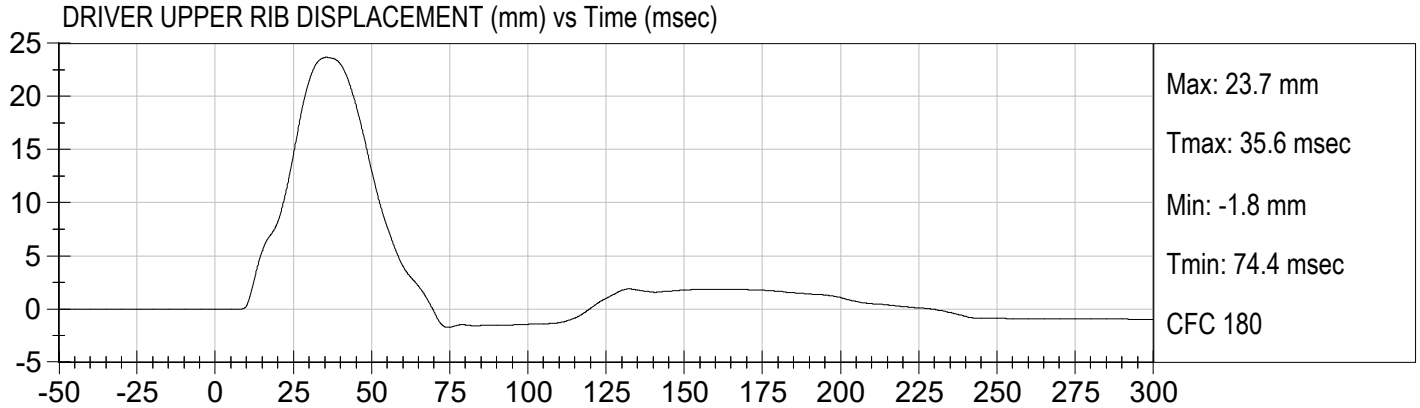

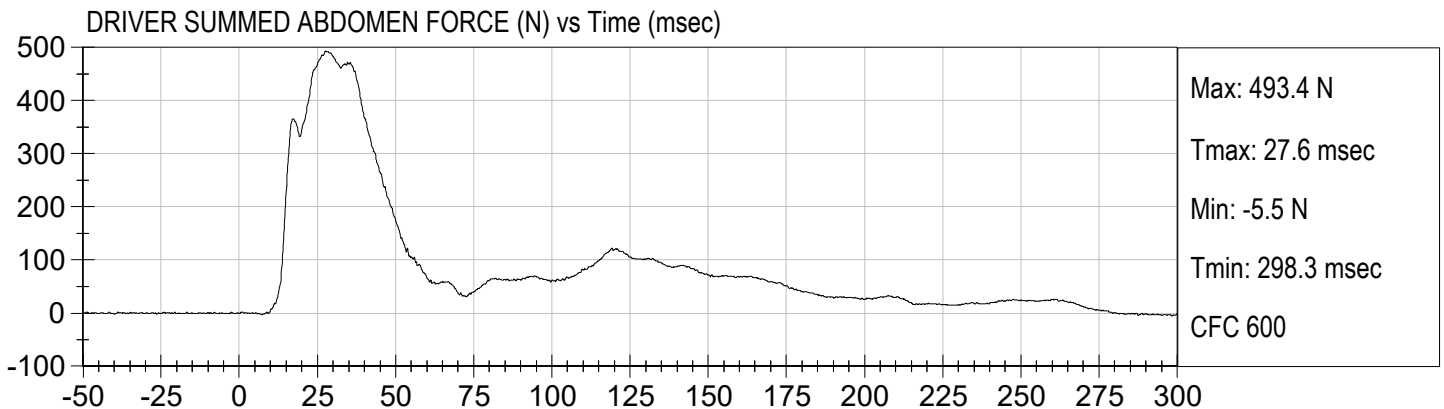
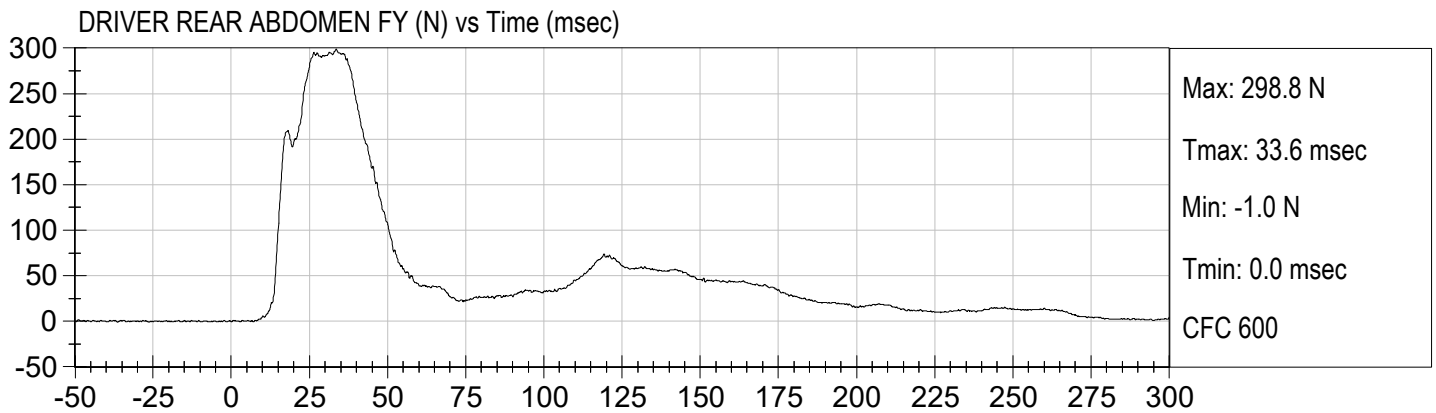
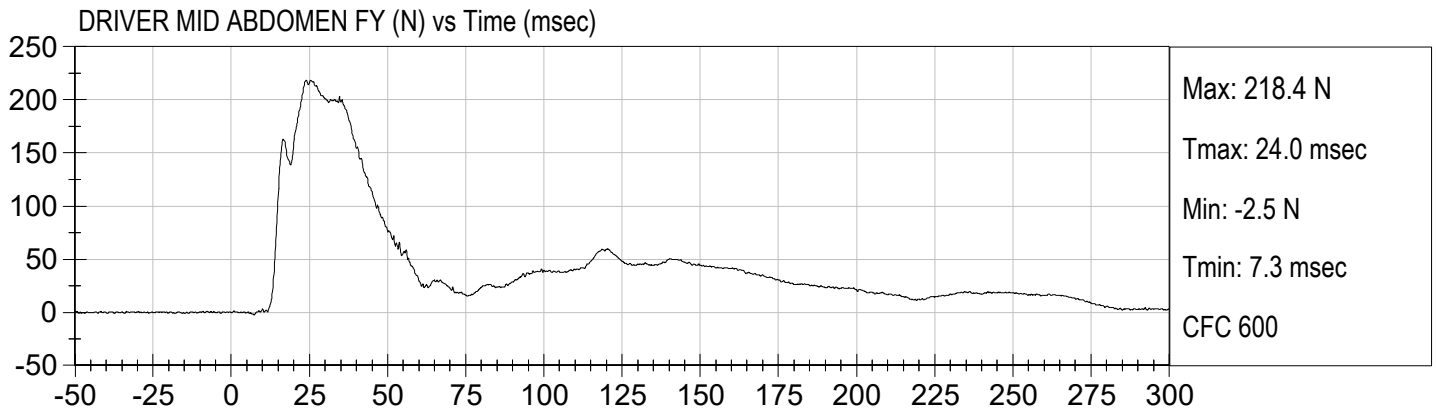
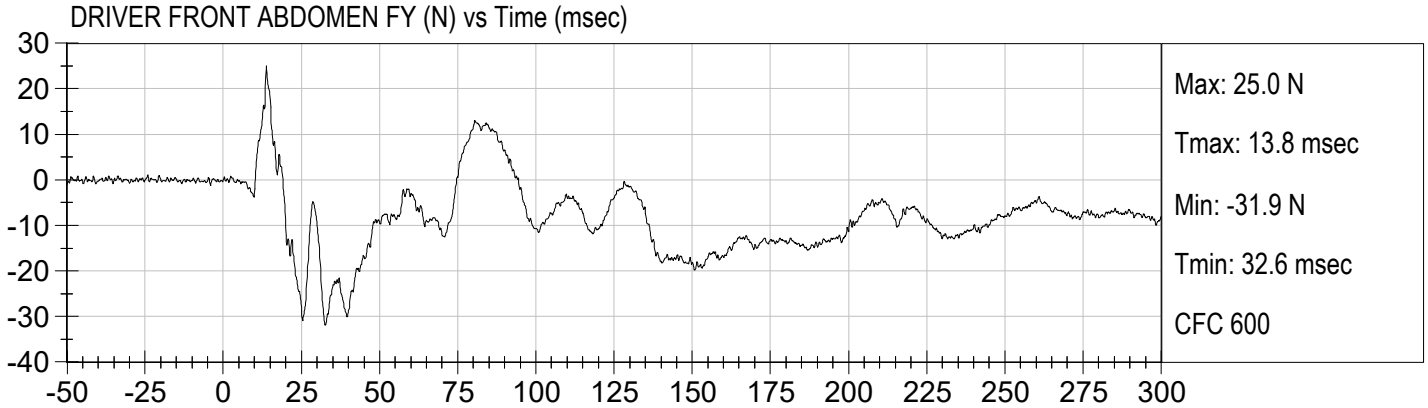

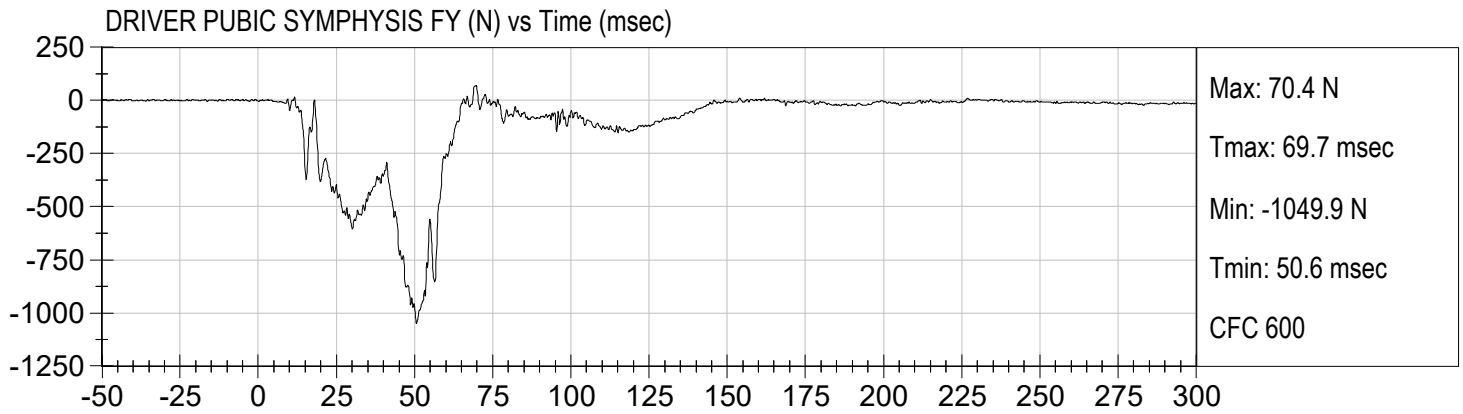

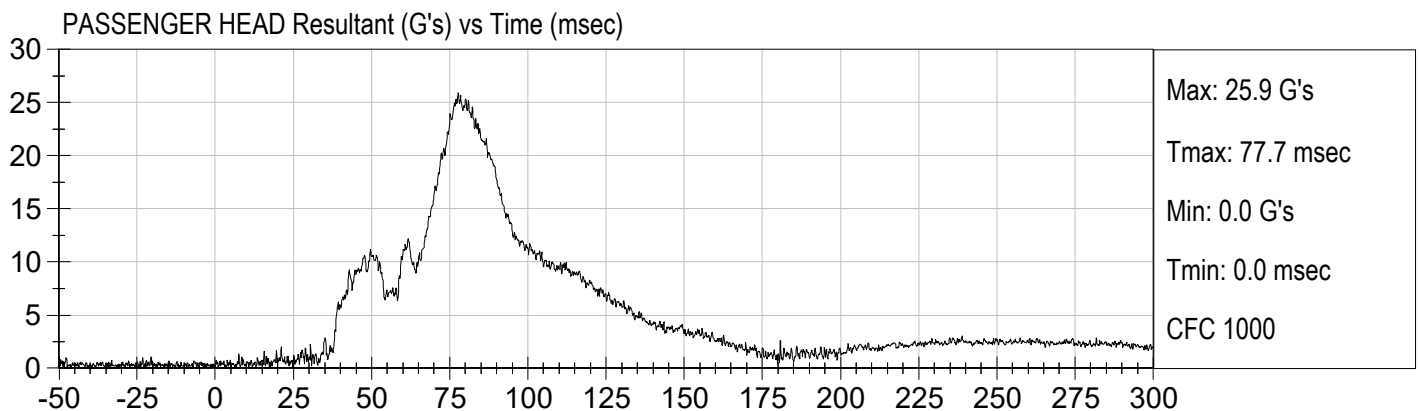
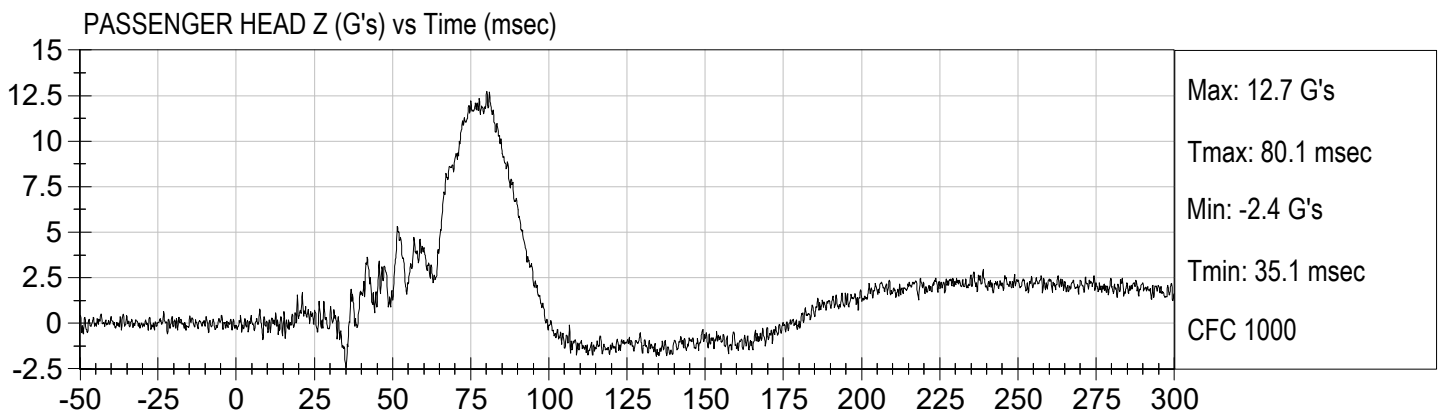
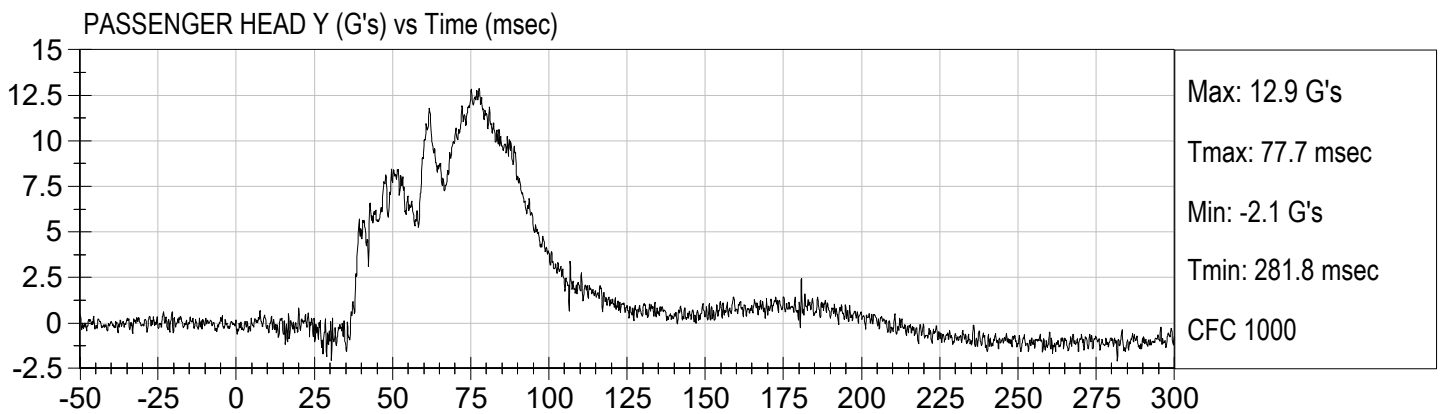
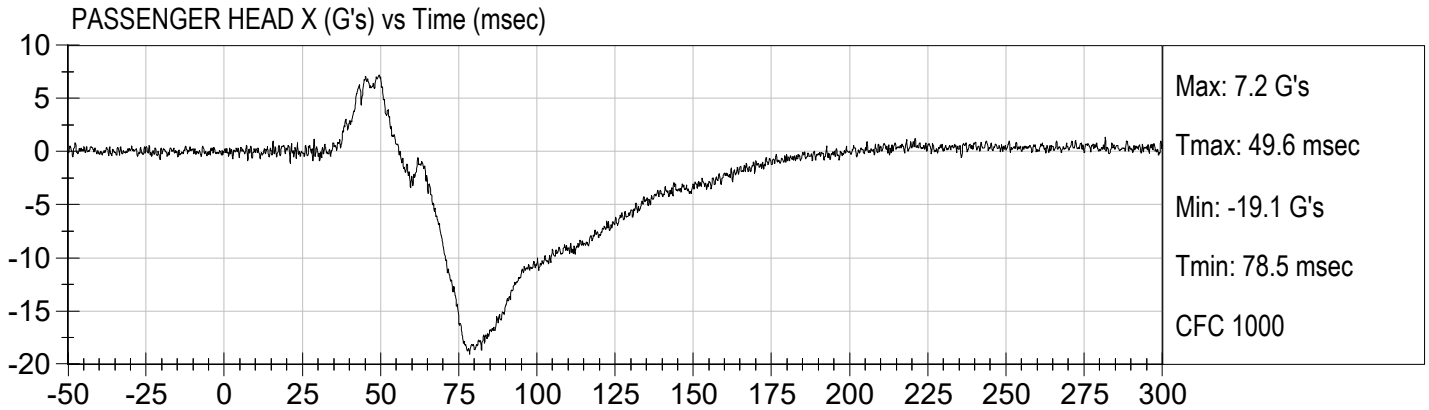

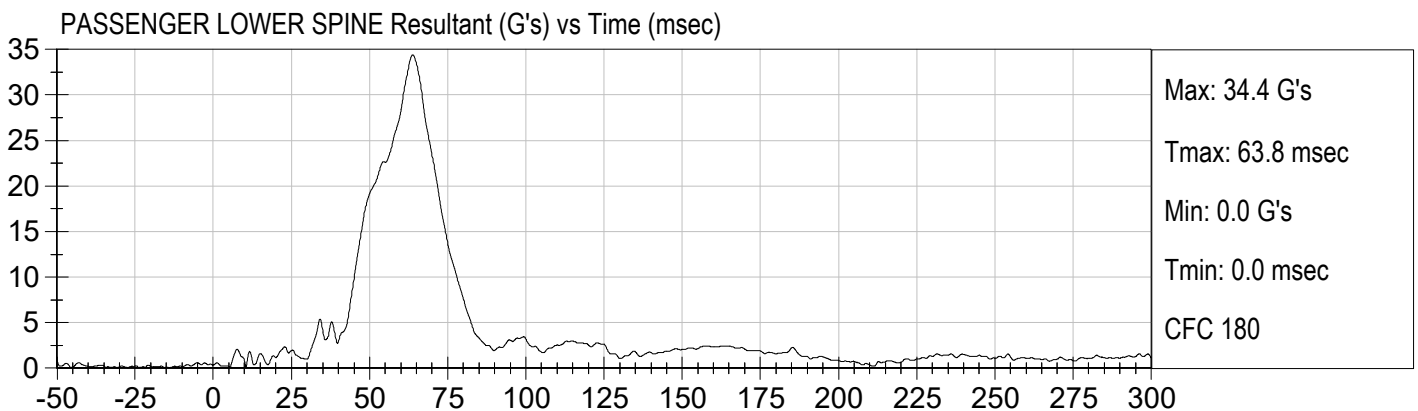
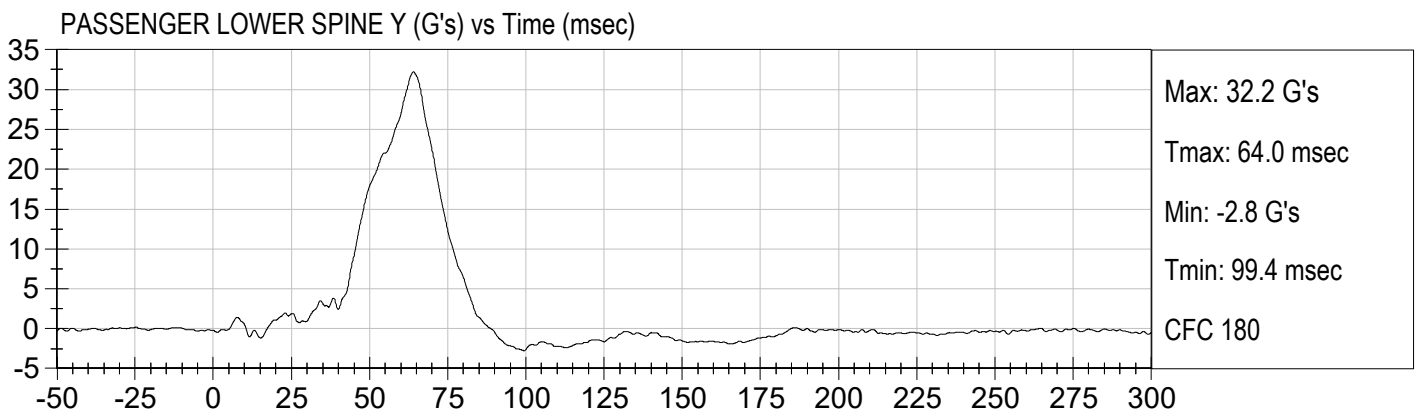
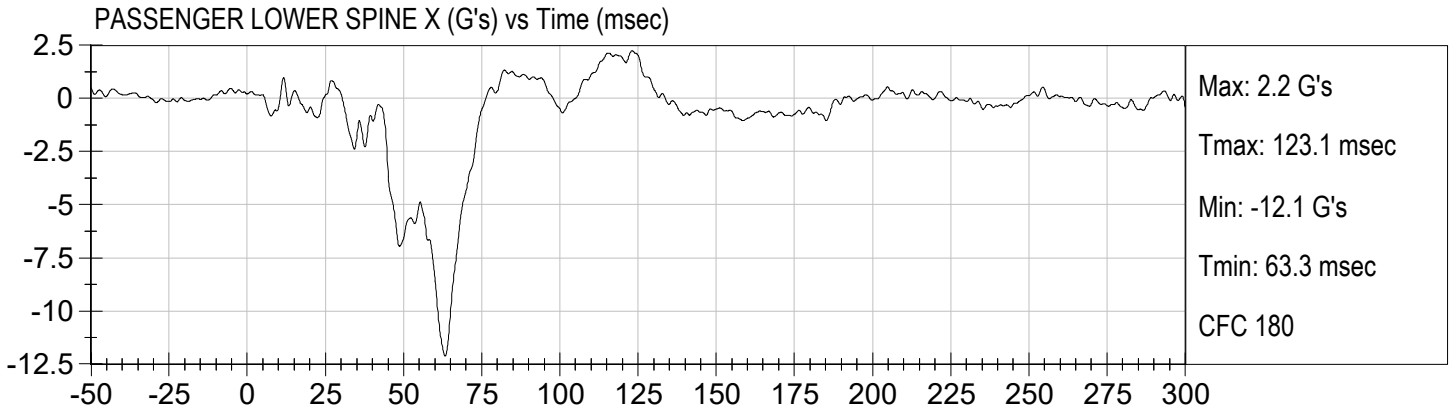

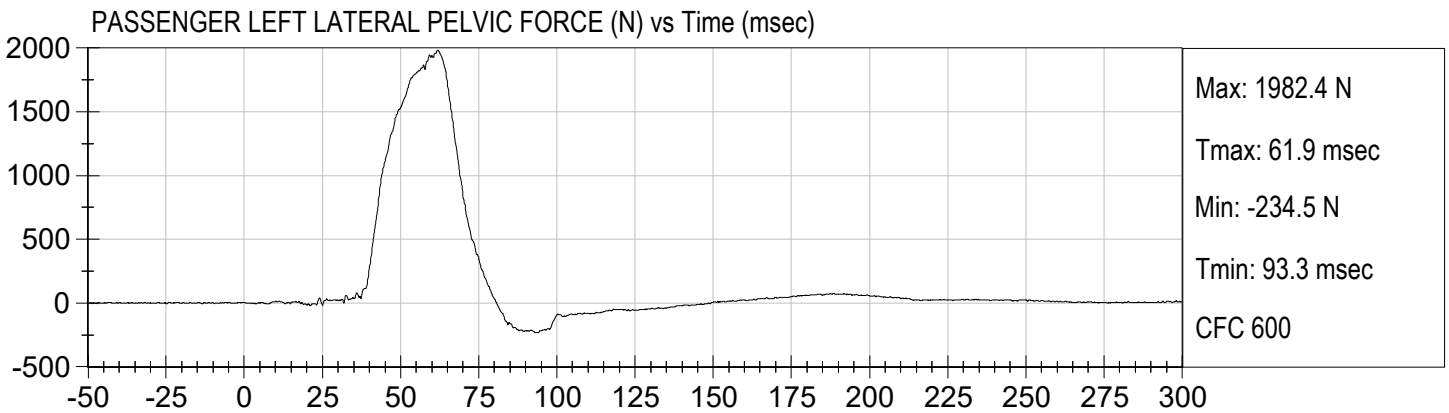
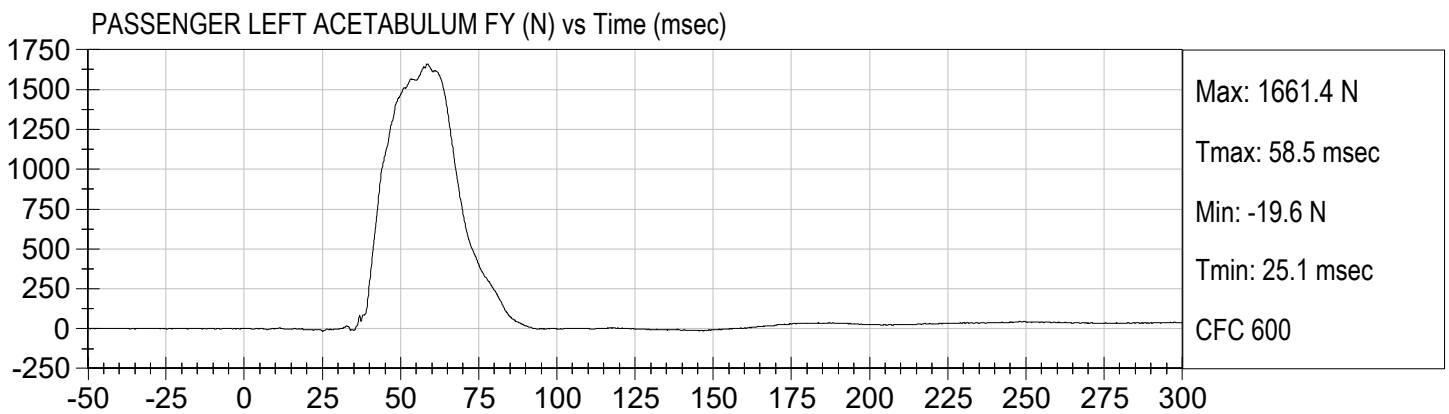
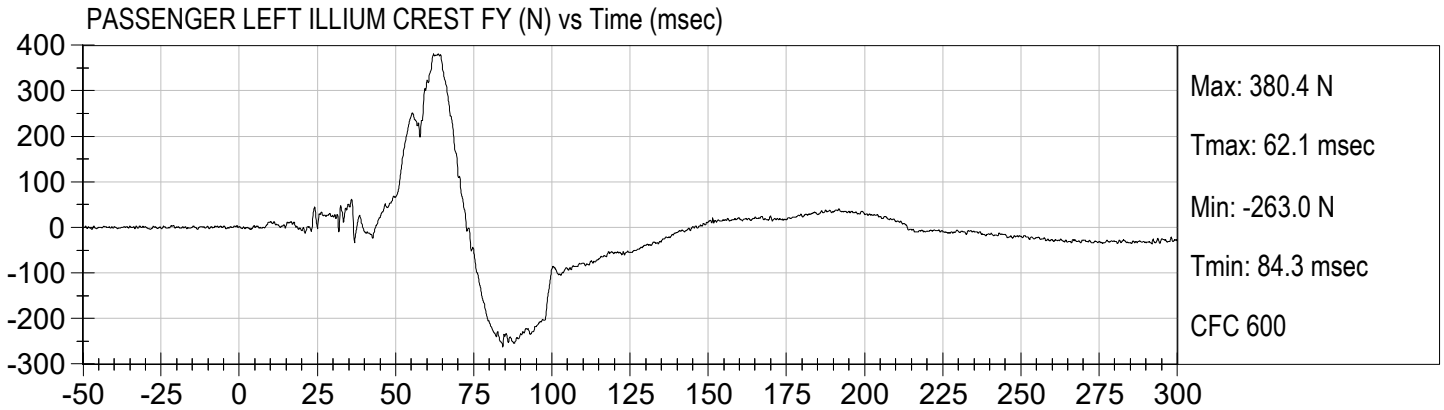

APPENDIX C
DUMMY CONFIGURATION AND PERFORMANCE VERIFICATION DATA

CALIBRATION TEST RESULTS

PRE-TEST

EUROSID 2 (ES-2RE) MALE – DRIVER ATD

ES-2re External Measurements
SN: 032

No.	Name	Spec. (mm)	Result	Pass/Fail
1	Sitting Height	900 - 918	915	Pass
2	Seat to Shoulder Joint	558 - 572	568	Pass
3	Seat to Lower Face of Thoracic Spine Box	346 - 356	355	Pass
4	Seat to Hip Joint (center of bolt)	97 - 103	98	Pass
5	Sole to Seat, Sitting	333 - 451	440	Pass
6	Head Width	152 - 158	157	Pass
7	Shoulder/Arm Width	461 - 479	464	Pass
8	Thorax Width	322 - 332	323	Pass
9	Abdomen Width	273 - 287	281	Pass
10	Pelvis Lap Width	359 - 373	370	Pass
11	Head Depth	196 - 206	203	Pass
12	Thorax Depth	262 - 272	264	Pass
13	Abdomen Depth	194 - 204	196	Pass
14	Pelvis Depth	235 - 245	236	Pass
15	Back of Buttocks to Hip Joint (center of bolt)	150 - 160	151	Pass
16	Back of Buttocks to Front Knee	597 - 615	607	Pass

MGA RESEARCH CORPORATION
HEAD DROP TEST
ES-2re DUMMY

ATD Serial No: 032

Test ID: D183031

Tested Parameter	Units	Specification	Result	Pass/Fail
Laboratory Temperature	deg C	18.9 to 25.6	21.2	Pass
Laboratory Relative Humidity	%	10 to 70	45	Pass
Peak Resultant Acceleration	G's	125 to 155	138	Pass
Peak Longitudinal Acceleration	G's	<= +/- 15.0	8.2	Pass
Unimodal	N/A	Yes	Yes	Pass
Oscillations	N/A	within 15% of peak	Yes	Pass
Overall Test Results				Pass



 Laboratory Technician

10/09/2018

 Test Date

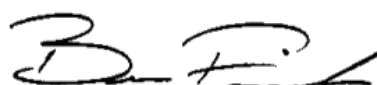

 Approved By

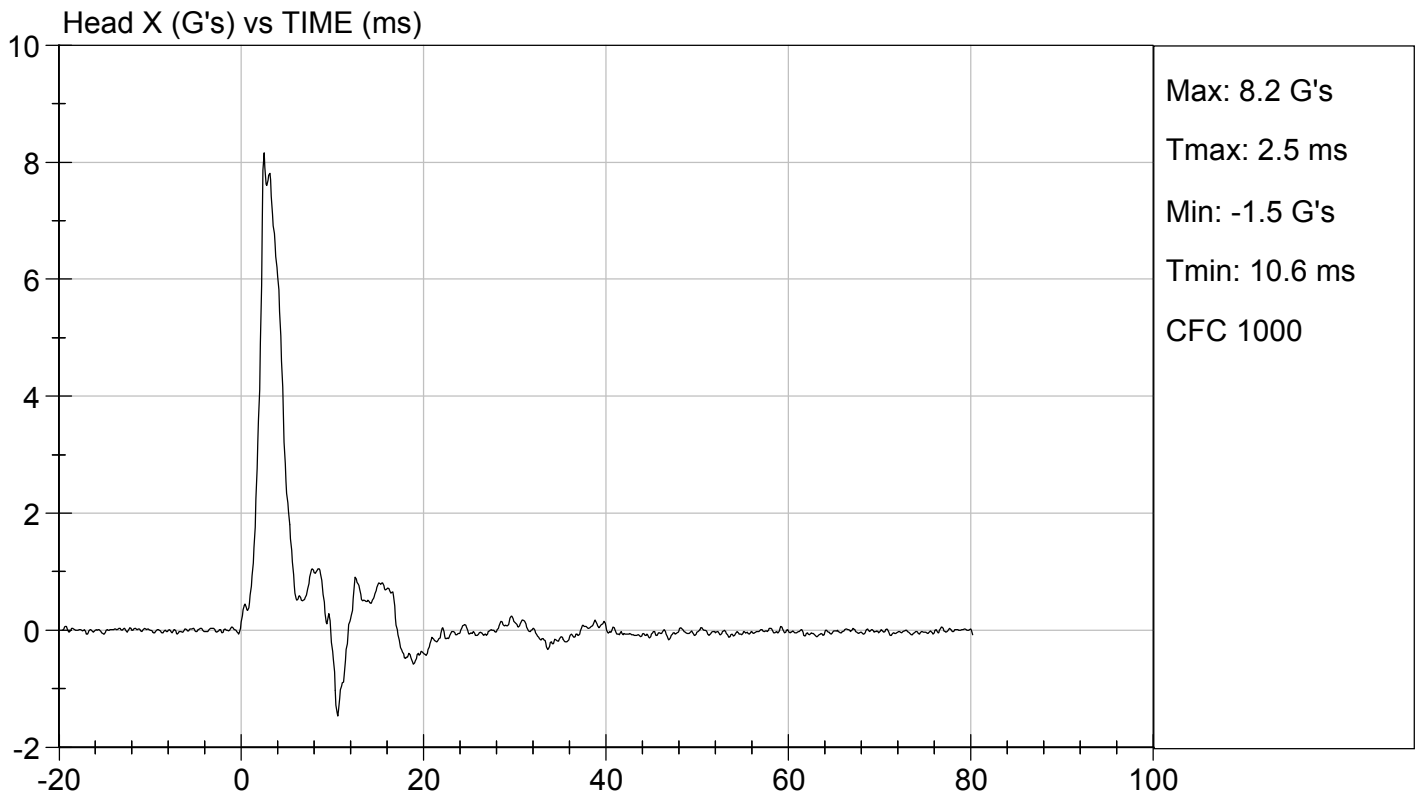
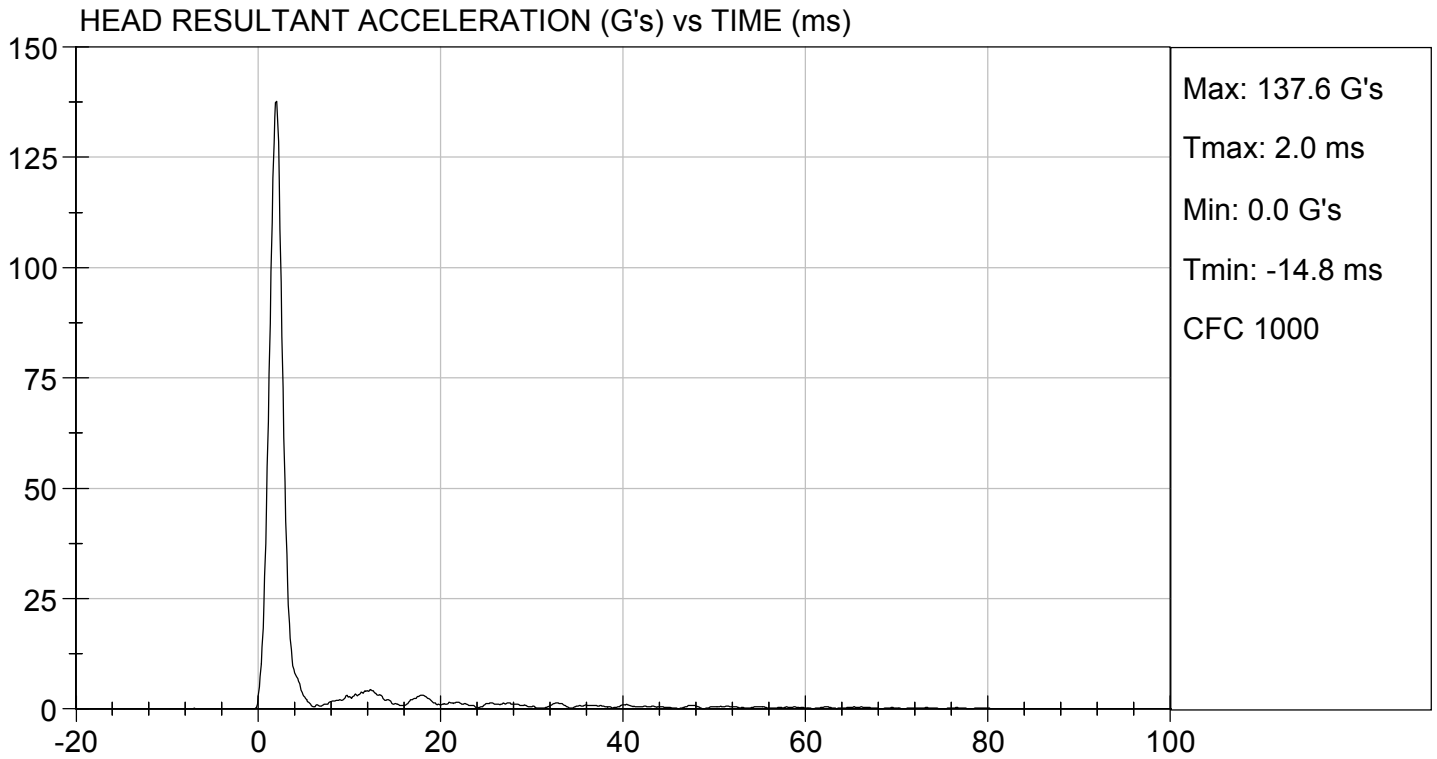

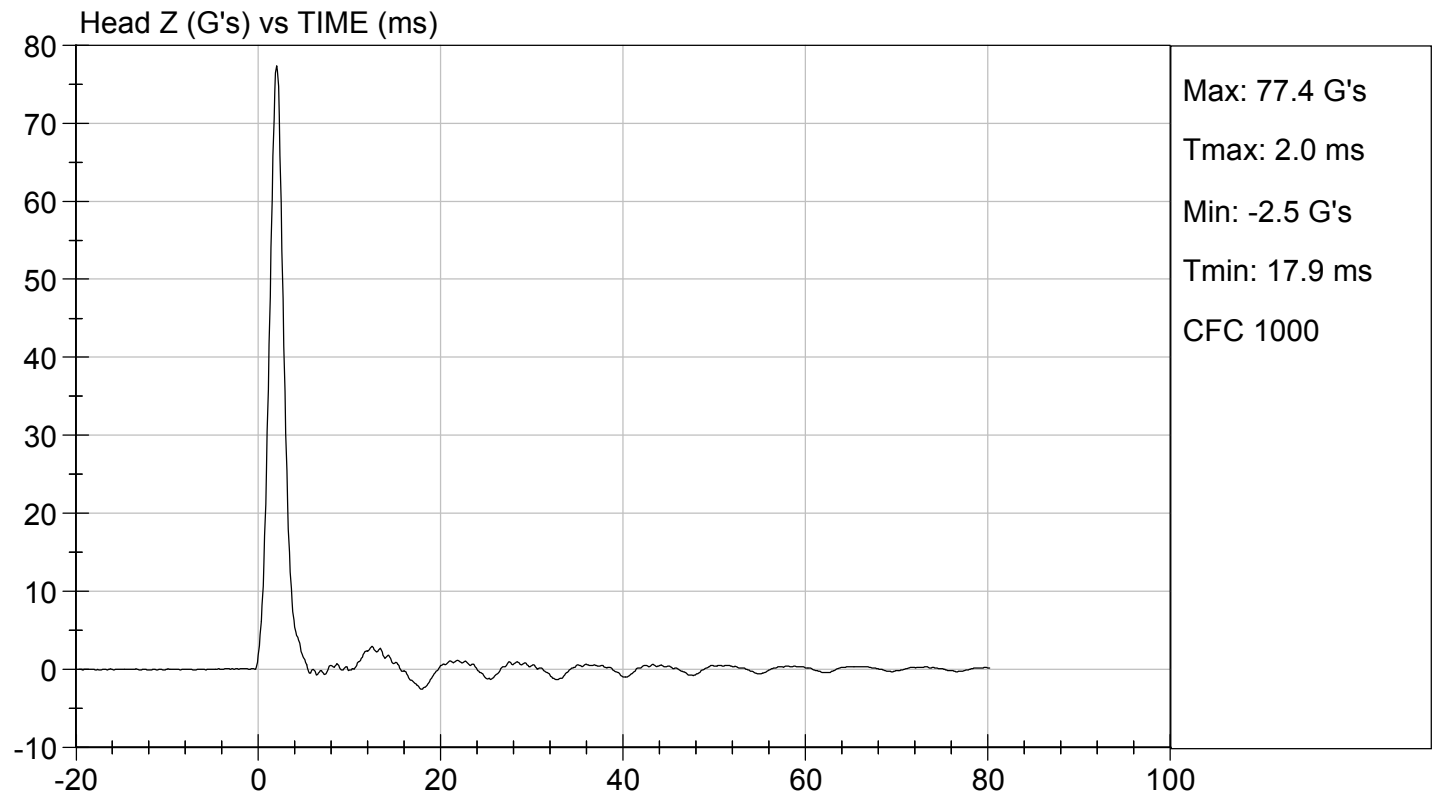
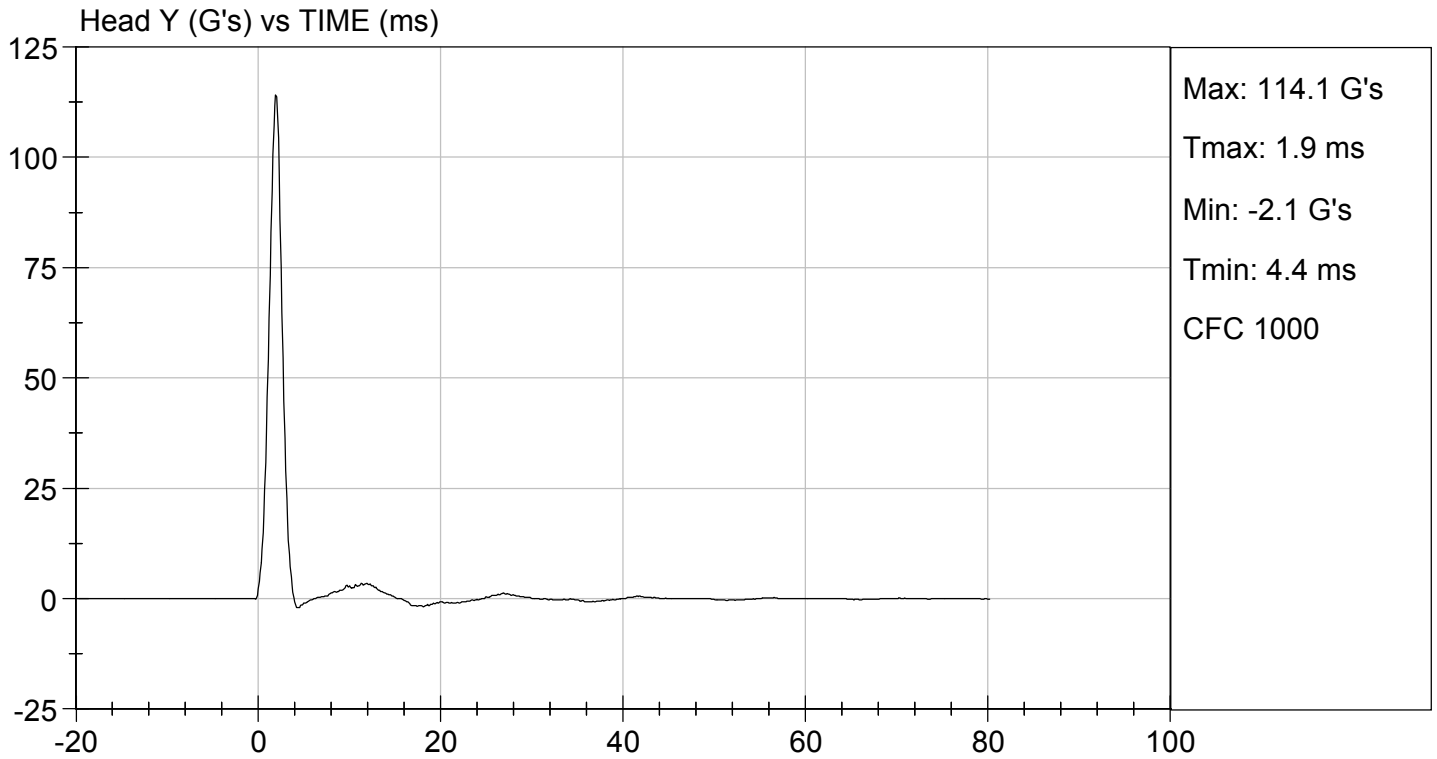

MGA RESEARCH CORPORATION
NECK PENDULUM TEST
ES-2re DUMMY

ATD Serial No: 032

Test I.D: D183032

Tested Parameter	Units	Specification	Result	Pass/Fail	
Laboratory Temperature	deg C	20.6 to 22.2	21.2	Pass	
Laboratory Relative Humidity	%	10 to 70	45	Pass	
Pendulum Speed	m/s	3.30 to 3.50	3.48	Pass	
Pendulum Velocity	1 ms	m/s	-0.05 to 0.00	-0.01	Pass
	3 ms	m/s	-0.25 to -0.375	-0.34	Pass
	14 ms	m/s	-3.20 to -3.70	-3.49	Pass
	17 ms	m/s	>= -3.70	-3.45	Pass
Maximum Flexion Angle	deg	49.0 to 59.0	49.5	Pass	
Time of Maximum Flexion Angle	ms	54.0 to 66.0	56.6	Pass	
Head Rotation Decay Time to 0 Degree	ms	53.0 to 88.0	61.4	Pass	
Overall Results				Pass	

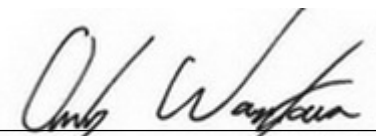

 Laboratory Technician

10/09/2018

 Test Date

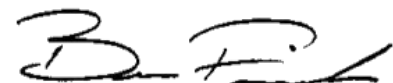

 Approved By

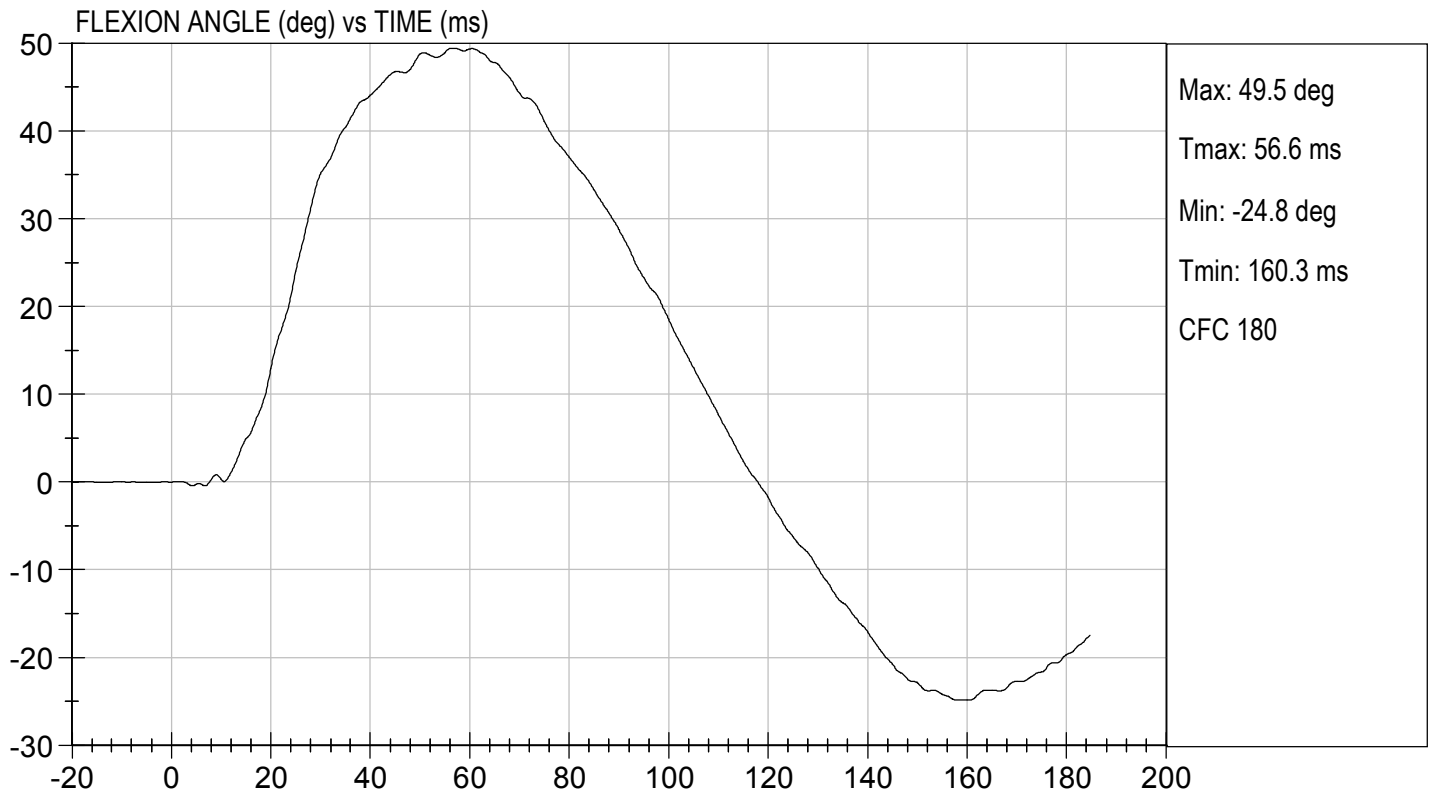
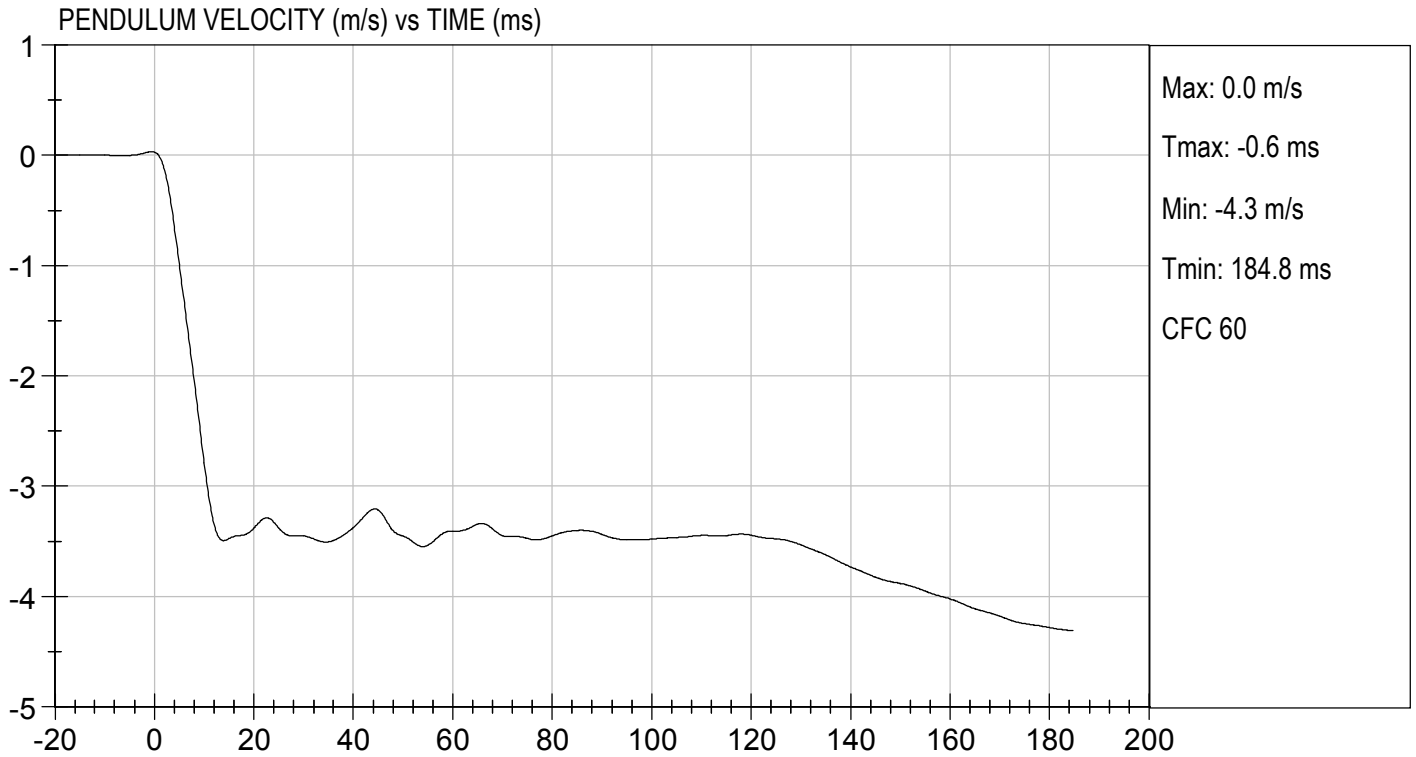

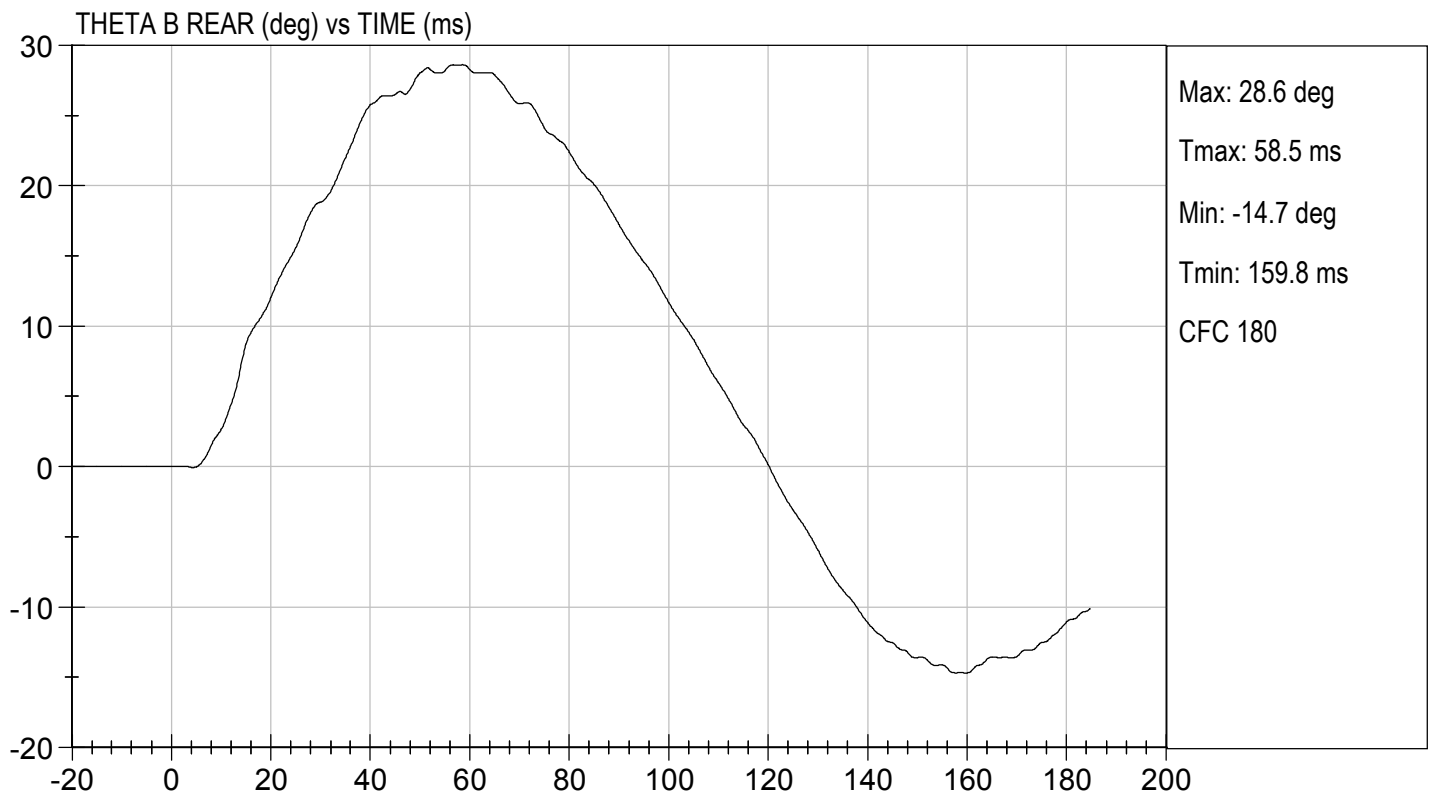
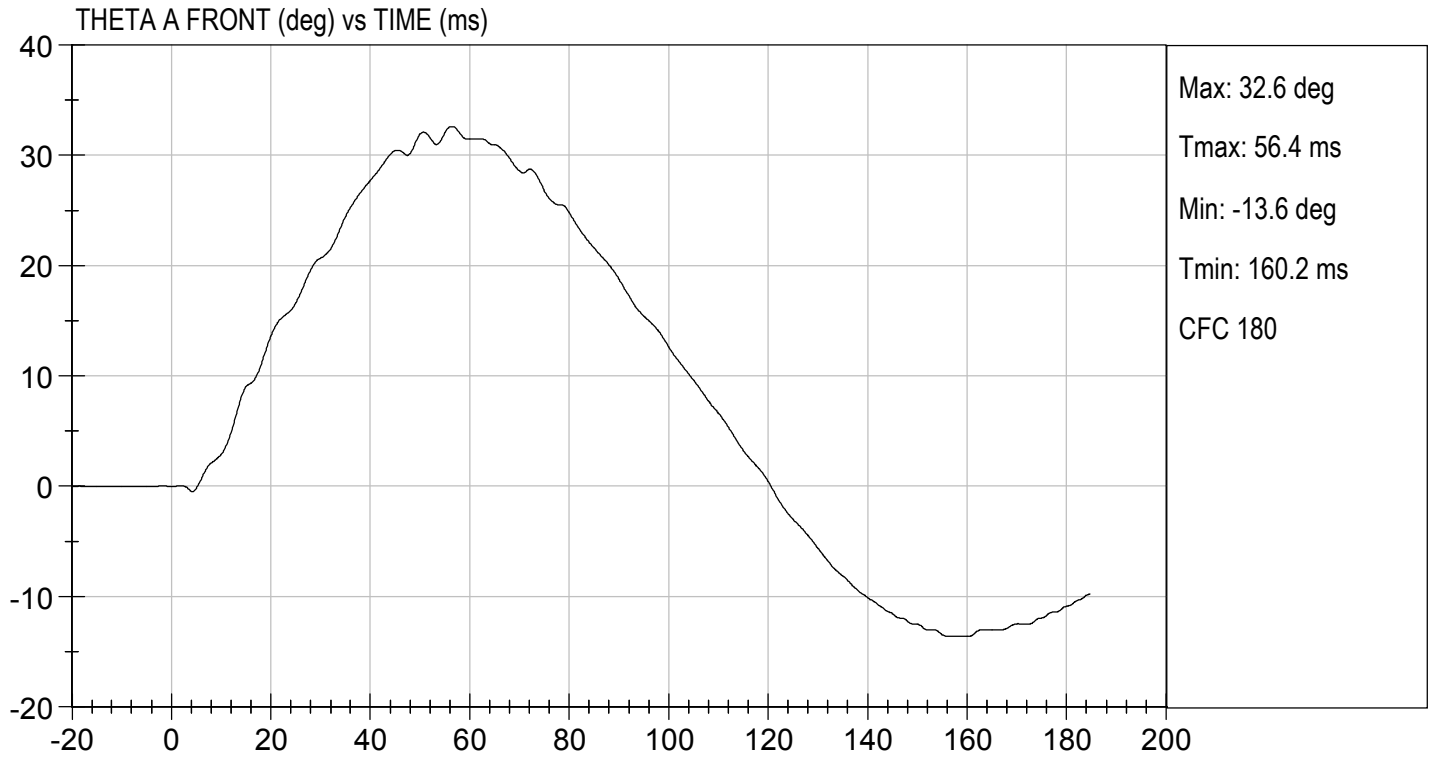

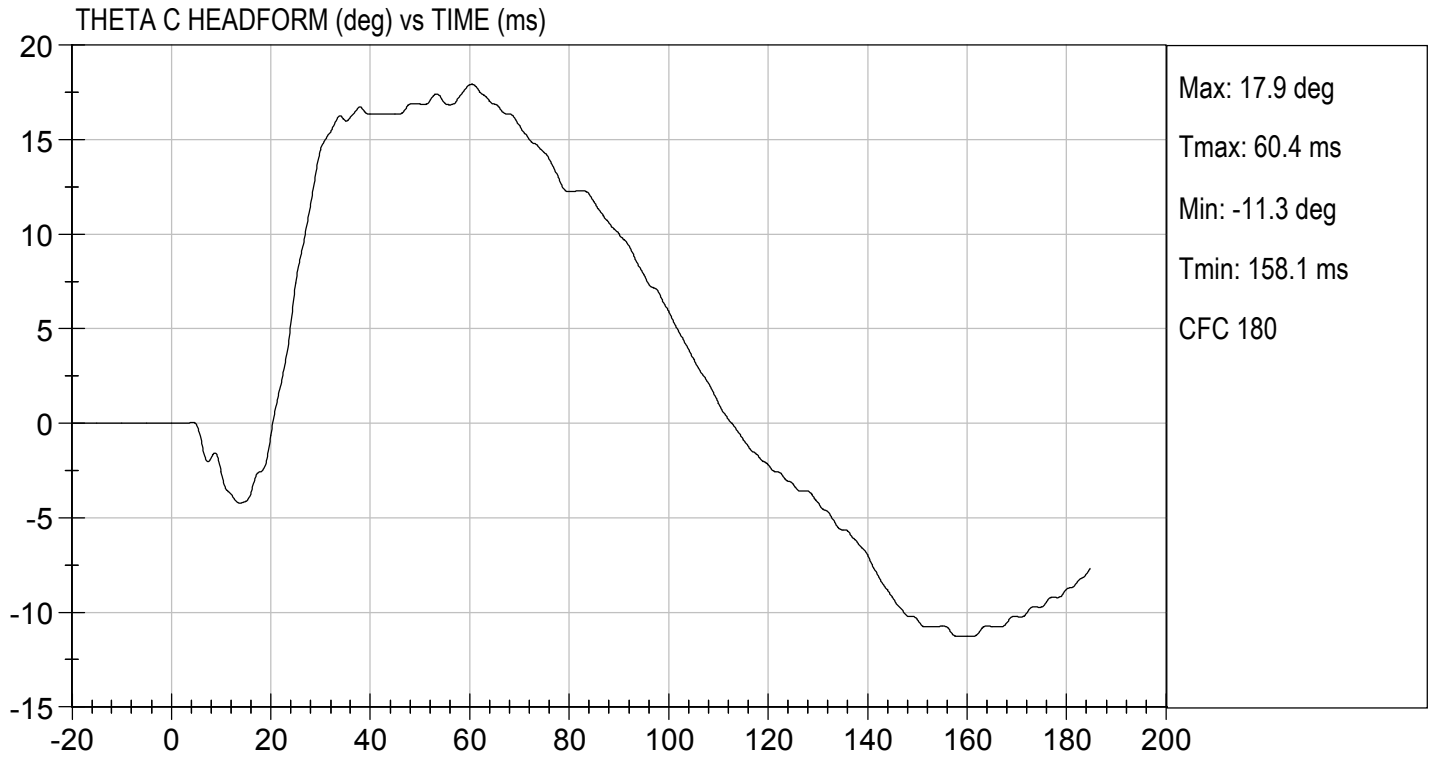

MGA RESEARCH CORPORATION
SHOULDER IMPACT TEST
ES-2re DUMMY

ATD Serial No: 032

Test I.D: D183033

Tested Parameter	Units	Specification	Result	Pass/Fail
Laboratory Temperature	deg C	20.6 to 22.2	21.2	Pass
Laboratory Relative Humidity	%	10 to 70	45	Pass
Pendulum Speed	m/s	4.20 to 4.40	4.27	Pass
Peak Impactor Acceleration	G's	7.5 to 10.5	9.4	Pass
Overall Test Results				Pass

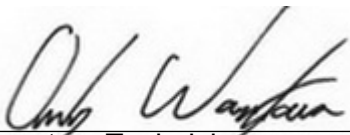

 Laboratory Technician

10/09/2018

 Test Date

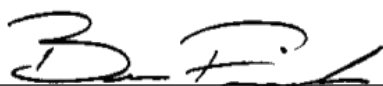

 Approved By

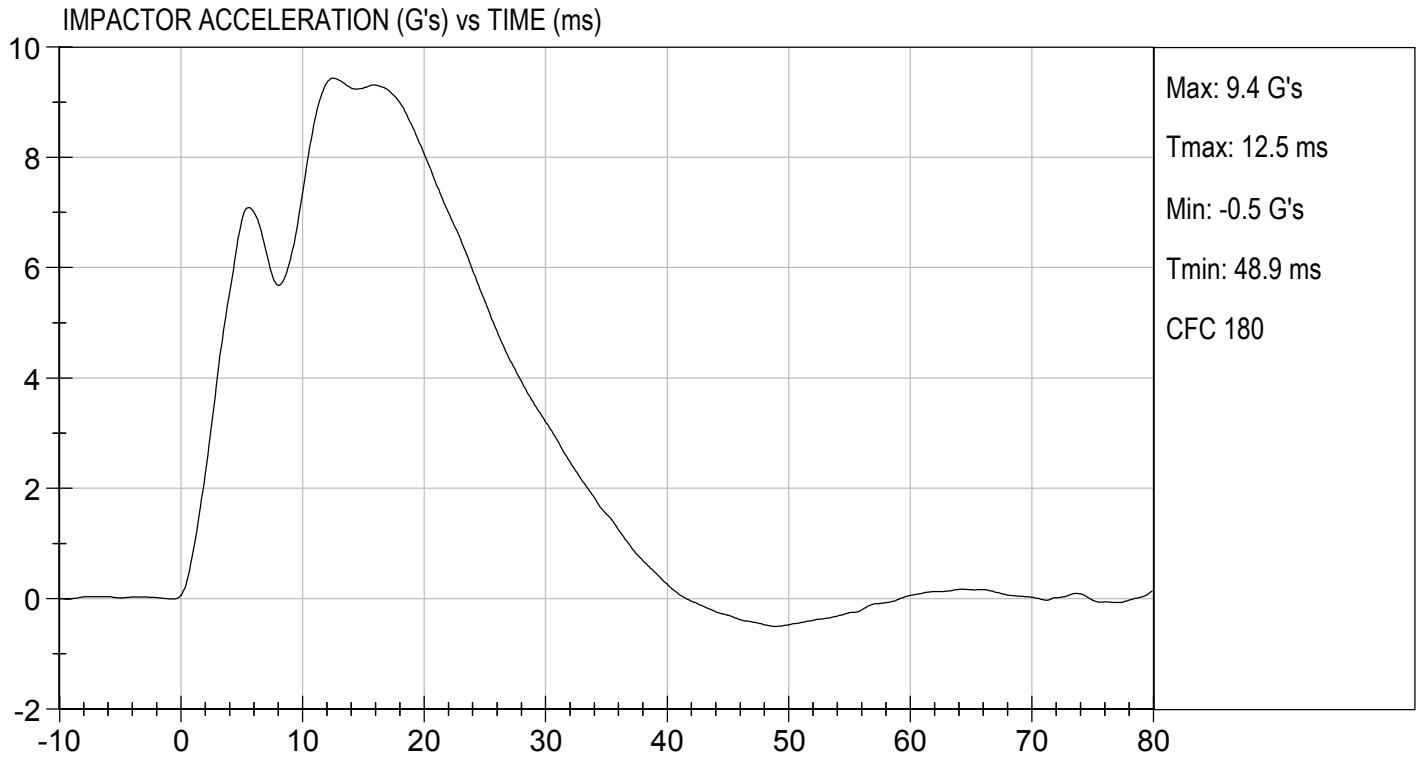

MGA RESEARCH CORPORATION

UPPER RIB TEST

ES-2re DUMMY

ATD Serial No: 032

Test I.D: D183034

Tested Parameter	Units	Specification	Result	Pass/Fail
Laboratory Temperature	deg C	20.6 to 22.2	20.9	Pass
Laboratory Relative Humidity	%	10 to 70	45	Pass
Displacement at 459 mm	mm	36.0 to 40.0	37.3	Pass
Displacement at 815 mm	mm	46.0 to 51.0	48.7	Pass
Overall Test Results				Pass



Laboratory Technician

10/08/2018

Test Date

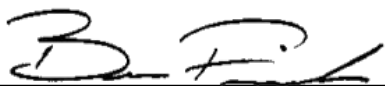

Approved By



UPPER RIB DISPLACEMENT @ 459 mm (mm) vs TIME (ms)

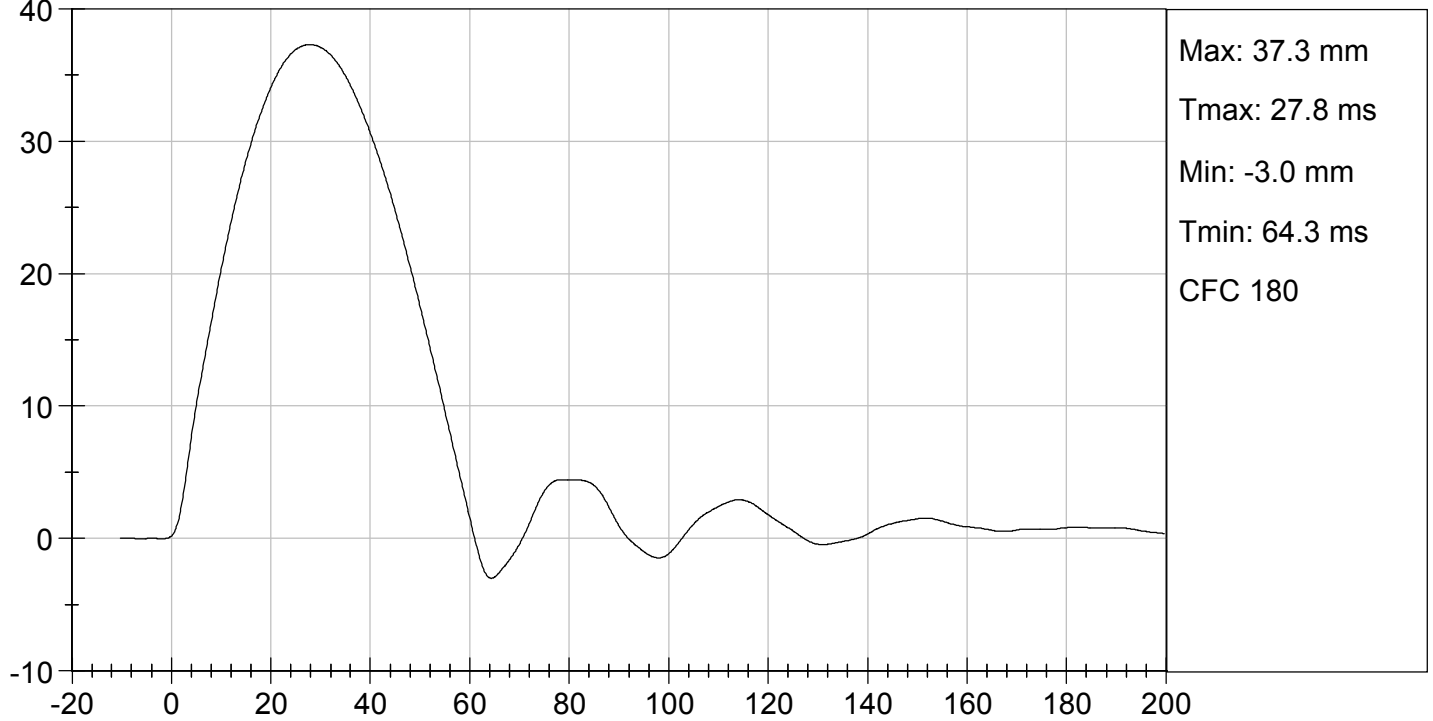

UPPER RIB DISPLACEMENT @ 815 mm (mm) vs TIME (ms)

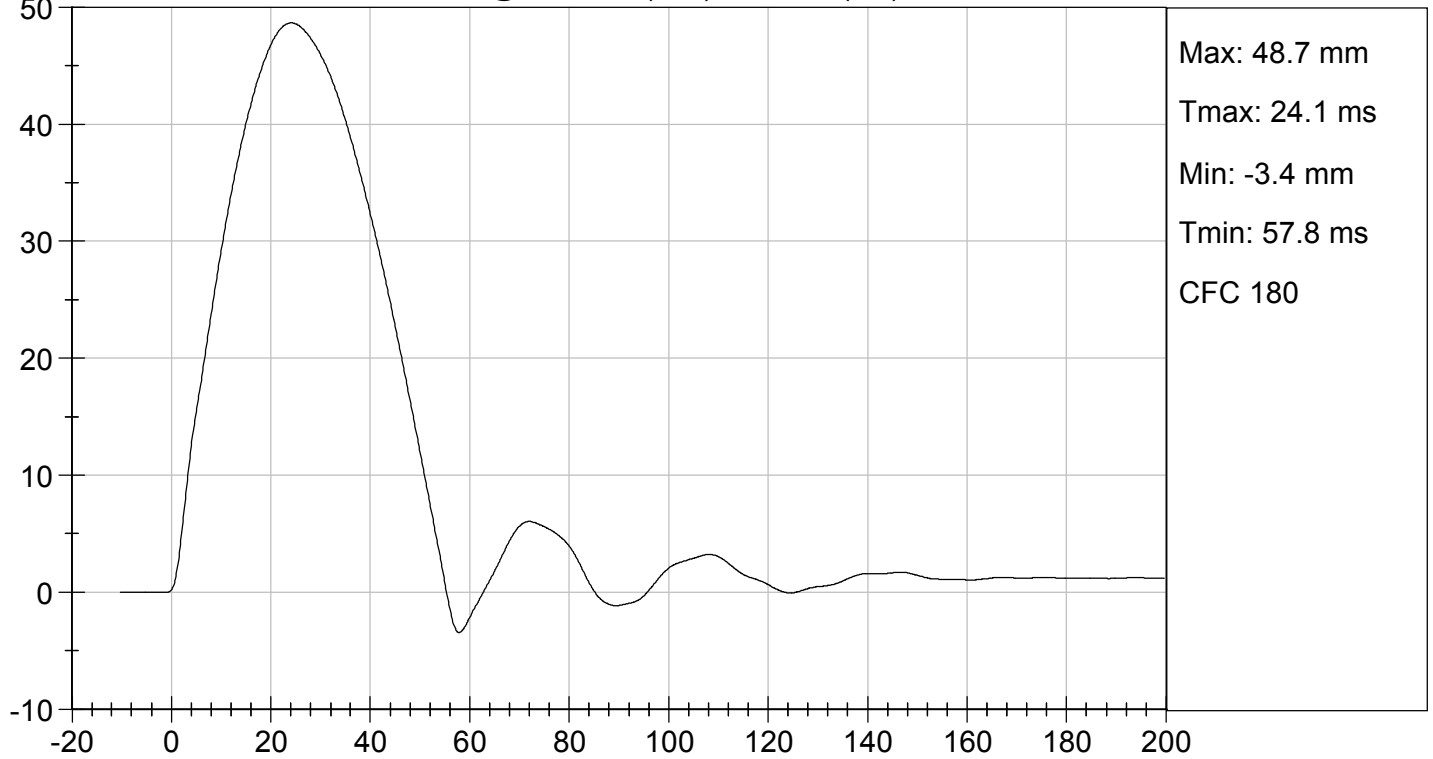

MGA RESEARCH CORPORATION

MID RIB TEST

ES-2re DUMMY

ATD Serial No: 032

Test I.D: D183035

Tested Parameter	Units	Specification	Result	Pass/Fail
Laboratory Temperature	deg C	20.6 to 22.2	20.9	Pass
Laboratory Relative Humidity	%	10 to 70	45	Pass
Displacement at 459 mm	mm	36.0 to 40.0	37.9	Pass
Displacement at 815 mm	mm	46.0 to 51.0	47.5	Pass
Overall Test Results			Pass	



Laboratory Technician

10/08/2018
Test Date

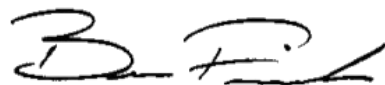

Approved By

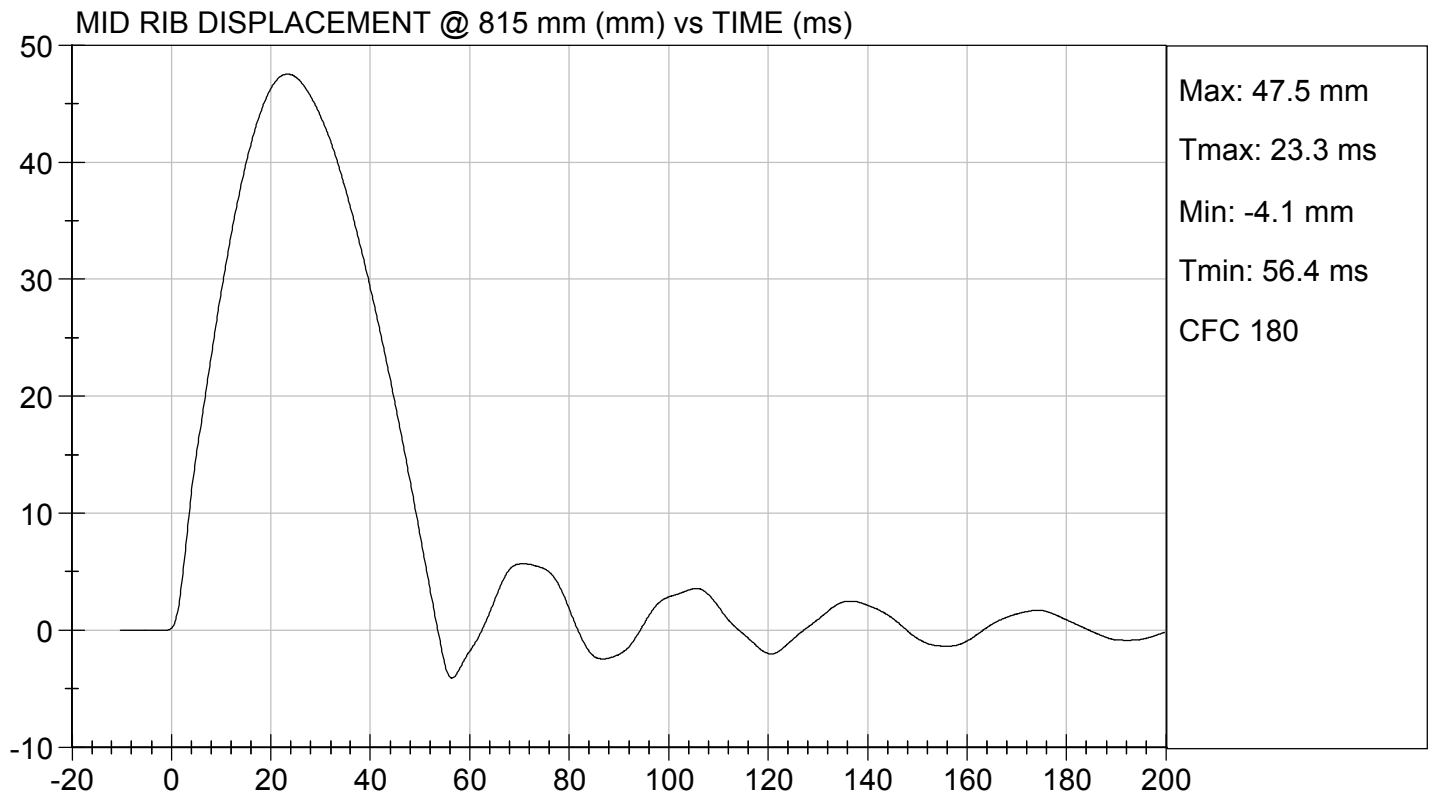
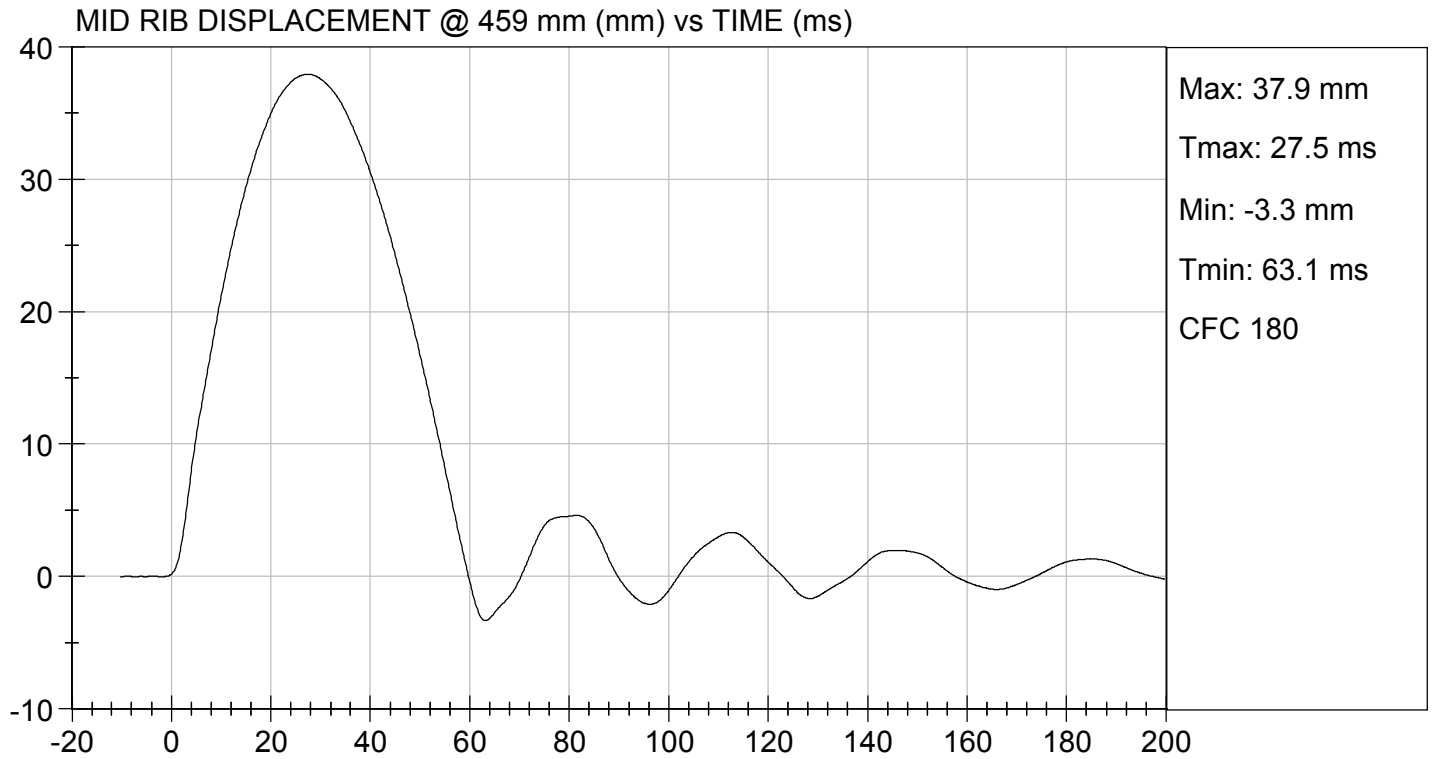

MGA RESEARCH CORPORATION

LOWER RIB TEST

ES-2re DUMMY

ATD Serial No: 032

Test I.D: D183036

Tested Parameter	Units	Specification	Result	Pass/Fail
Laboratory Temperature	deg C	20.6 to 22.2	20.9	Pass
Laboratory Relative Humidity	%	10 to 70	45	Pass
Displacement at 459 mm	mm	36.0 to 40.0	38.0	Pass
Displacement at 815 mm	mm	46.0 to 51.0	50.3	Pass
Overall Test Results				Pass



Laboratory Technician

10/08/2018

Test Date

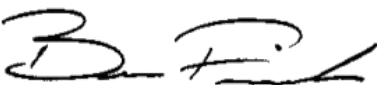

Approved By



LOWER RIB DISPLACEMENT @ 459 mm (mm) vs TIME (ms)

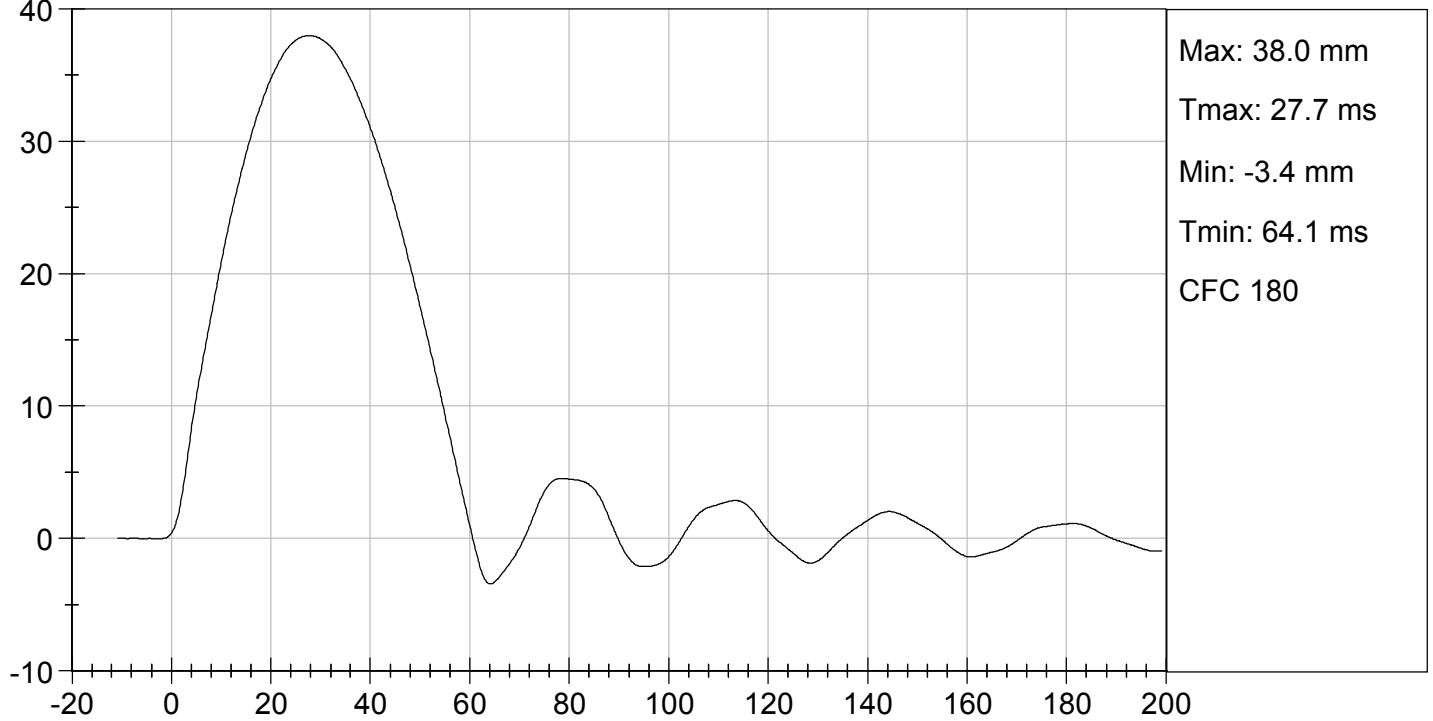

LOWER RIB DISPLACEMENT @ 815 mm (mm) vs TIME (ms)

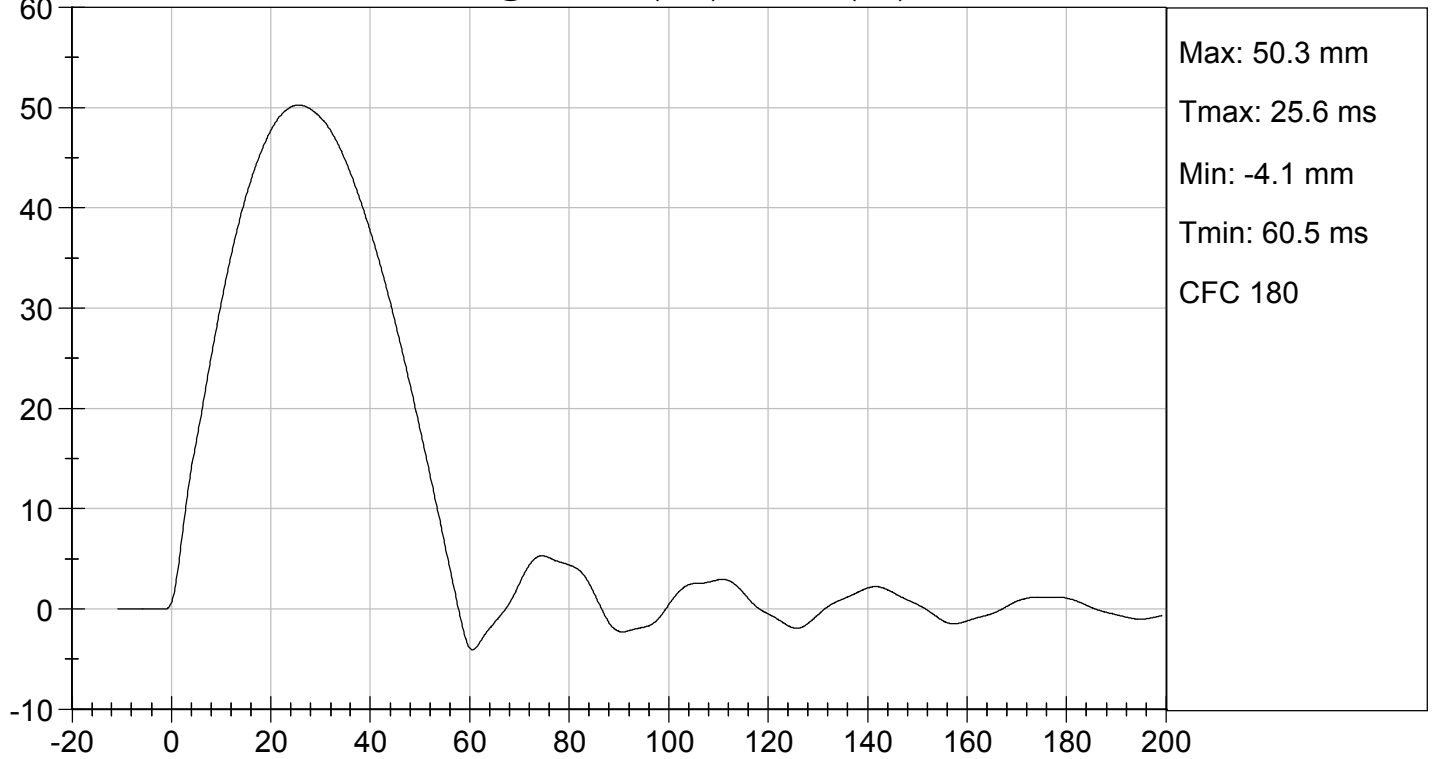

MGA RESEARCH CORPORATION

ABDOMEN TEST

ES-2re DUMMY

ATD Serial No: 032

Test I.D: D183037

Tested Parameter	Units	Specification	Result	Pass/Fail
Laboratory Temperature	deg C	20.6 to 22.2	21.2	Pass
Laboratory Relative Humidity	%	10 to 70	45	Pass
Probe Speed	m/s	3.90 to 4.10	4.03	Pass
Maximum Impactor Force	N	4000 to 4800	4126	Pass
Time of Maximum Impactor Force	ms	10.6 to 13.0	12.0	Pass
Maximum Total Abdomen Force	N	2200 to 2700	2280	Pass
Time of Maximum Abdomen Force	ms	10.0 to 12.3	11.7	Pass
Overall Test Results				Pass

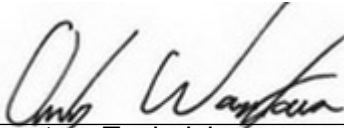

Laboratory Technician

10/09/2018

Test Date

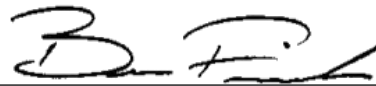

Approved By



TEST DESC: ABDOMEN IMPACT
VELOCITY: 13.23 ft/s, 4.03 m/s

TEST DATE: 10/09/2018
TEST #: D183037

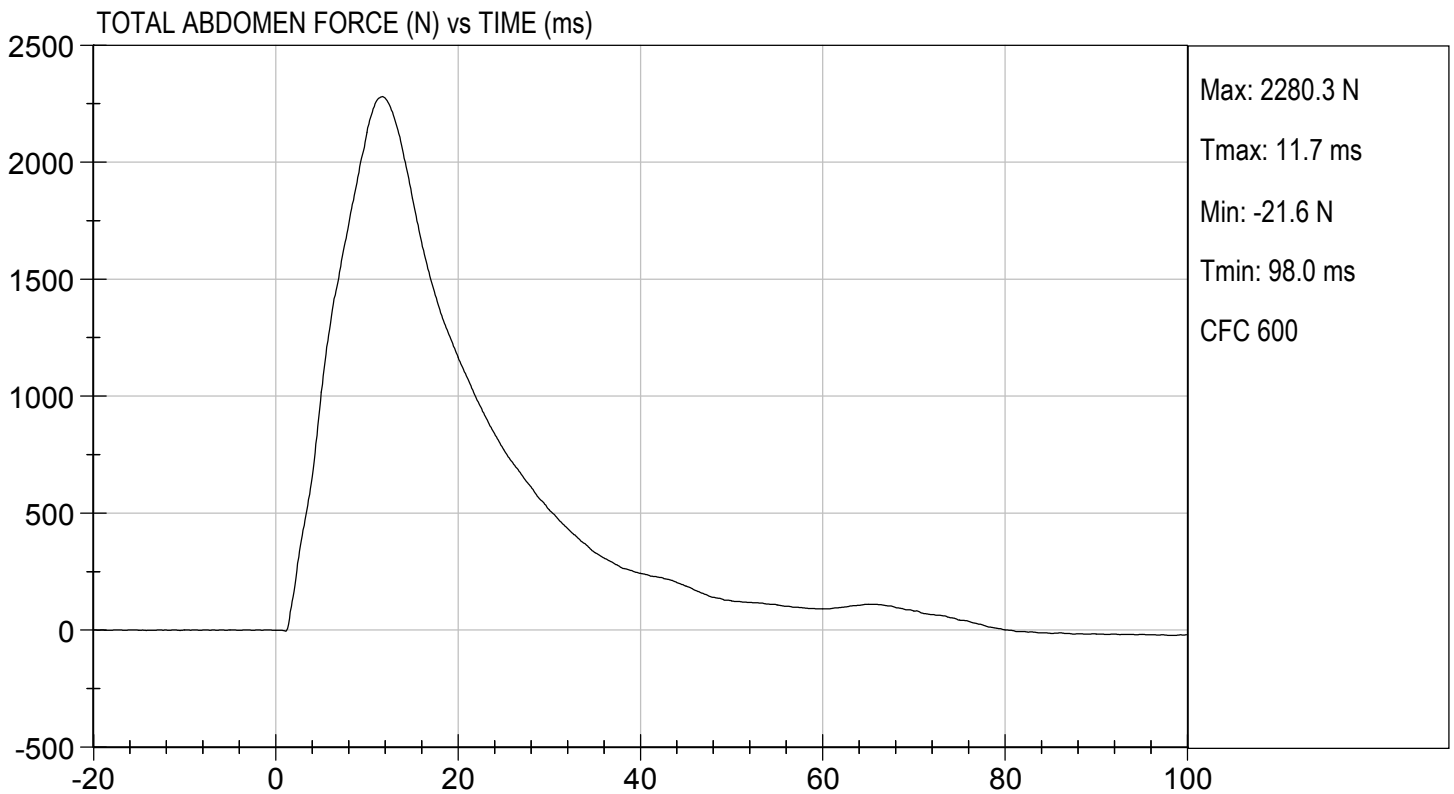
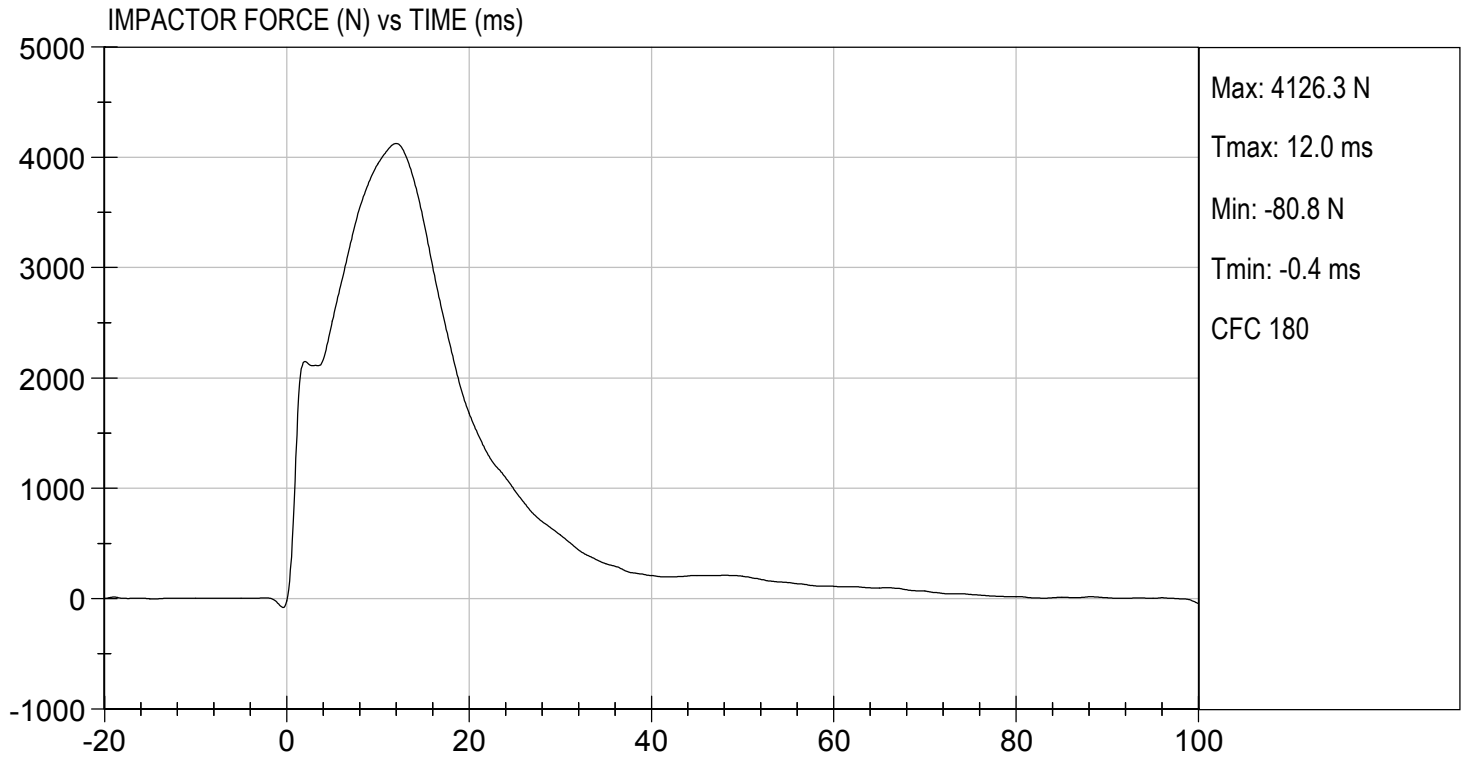

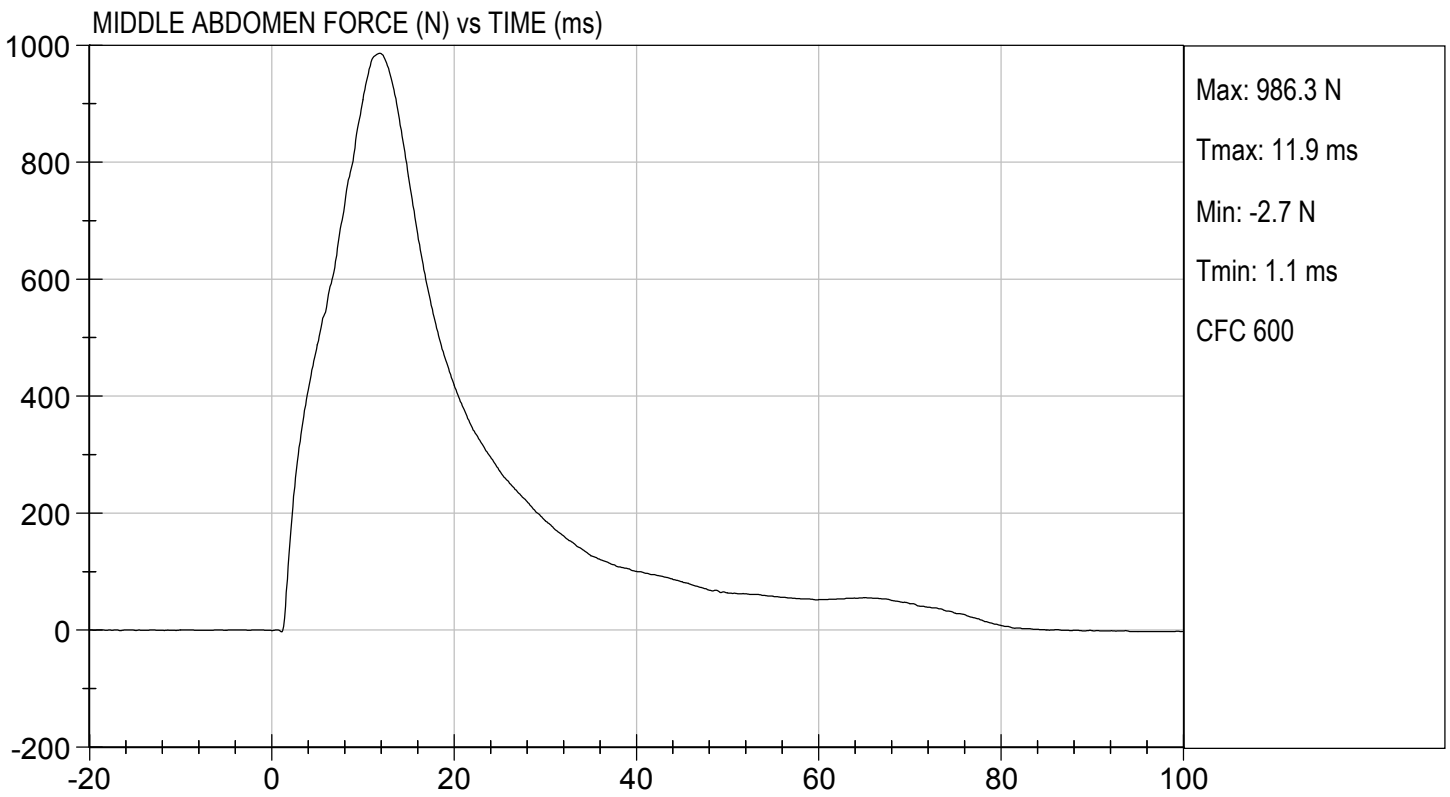
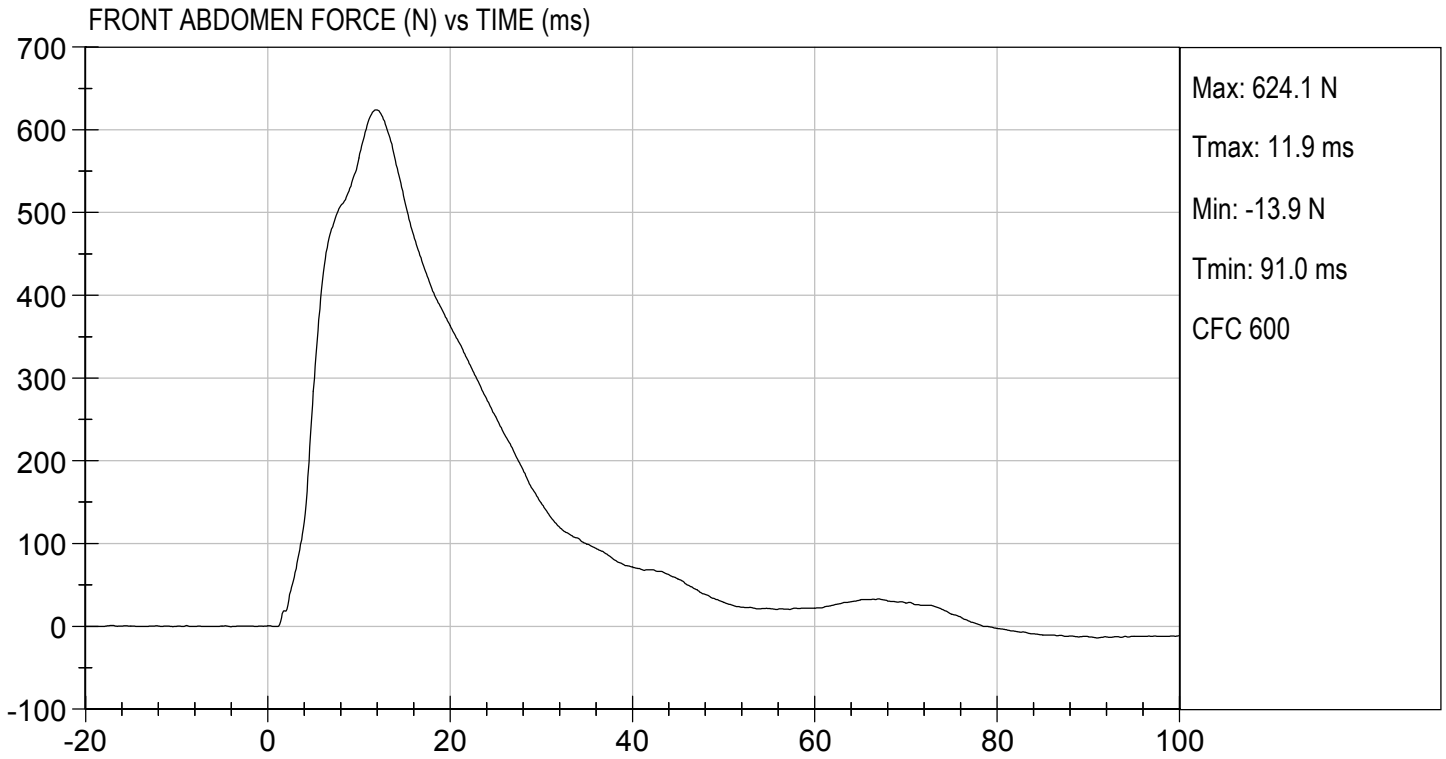

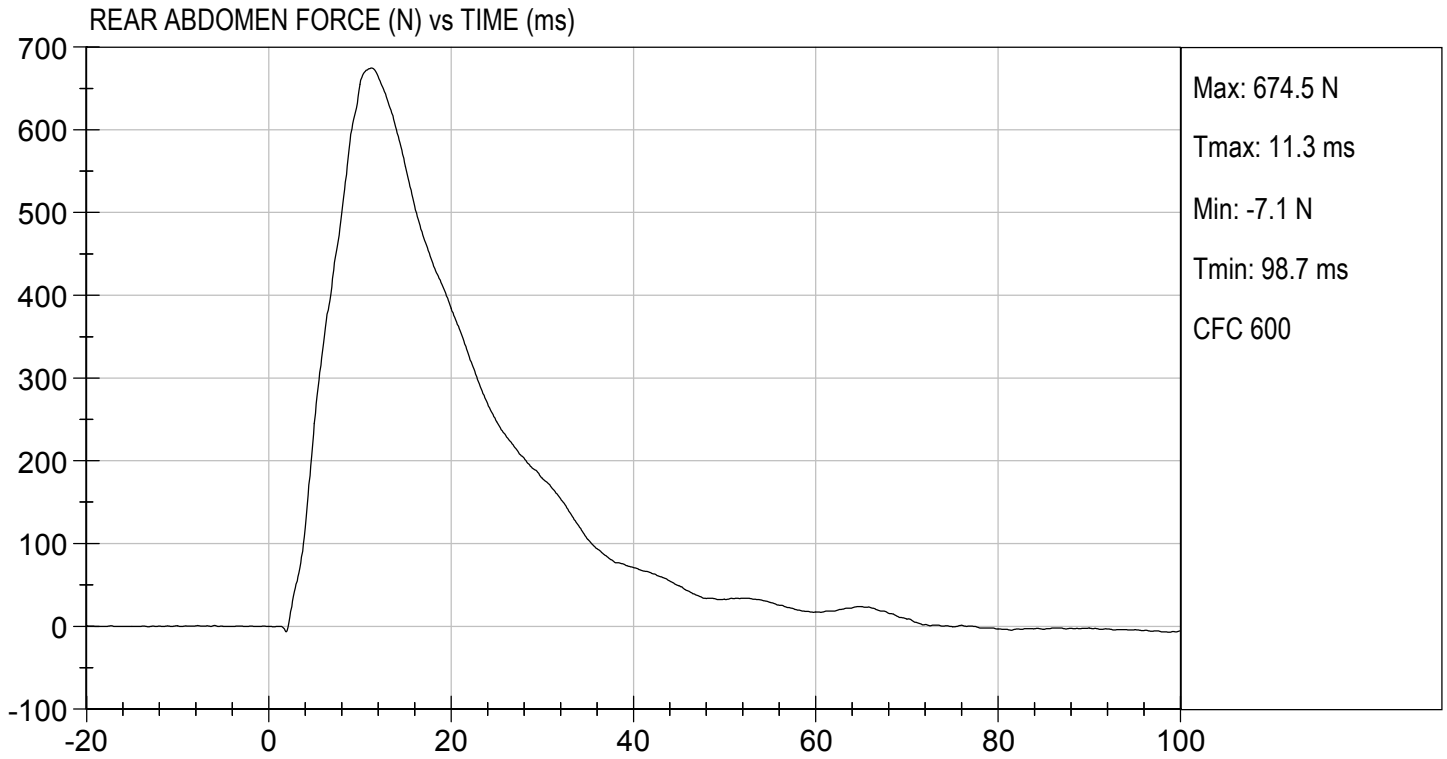

MGA RESEARCH CORPORATION
LUMBAR SPINE TEST
ES-2re DUMMY

ATD Serial No: 032

Test I.D.: D183038

Tested Parameter		Units	Specification	Result	Pass/Fail
Laboratory Temperature		deg C	20.6 to 22.2	21.2	Pass
Laboratory Relative Humidity		%	10 to 70	45	Pass
Pendulum Speed		m/s	5.95 to 6.15	6.05	Pass
Pendulum Velocity	1 ms	m/s	-0.05 to 0.00	-0.01	Pass
	3.7 ms	m/s	-0.425 to -0.24	-0.415	Pass
	27 ms	m/s	-6.50 to -5.80	-6.01	Pass
	30 ms	m/s	>= -6.50	-5.90	Pass
Maximum Flexion Angle		deg	45.0 to 55.0	47.0	Pass
Time of Maximum Flexion Angle		ms	39.0 to 53.0	41.5	Pass
Headform Rotation Decay to Initial Position		ms	37 to 57	41	Pass
Overall Results					Pass

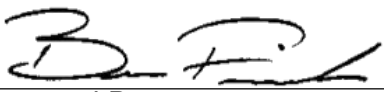

 Laboratory Technician

10/09/2018
 Test Date

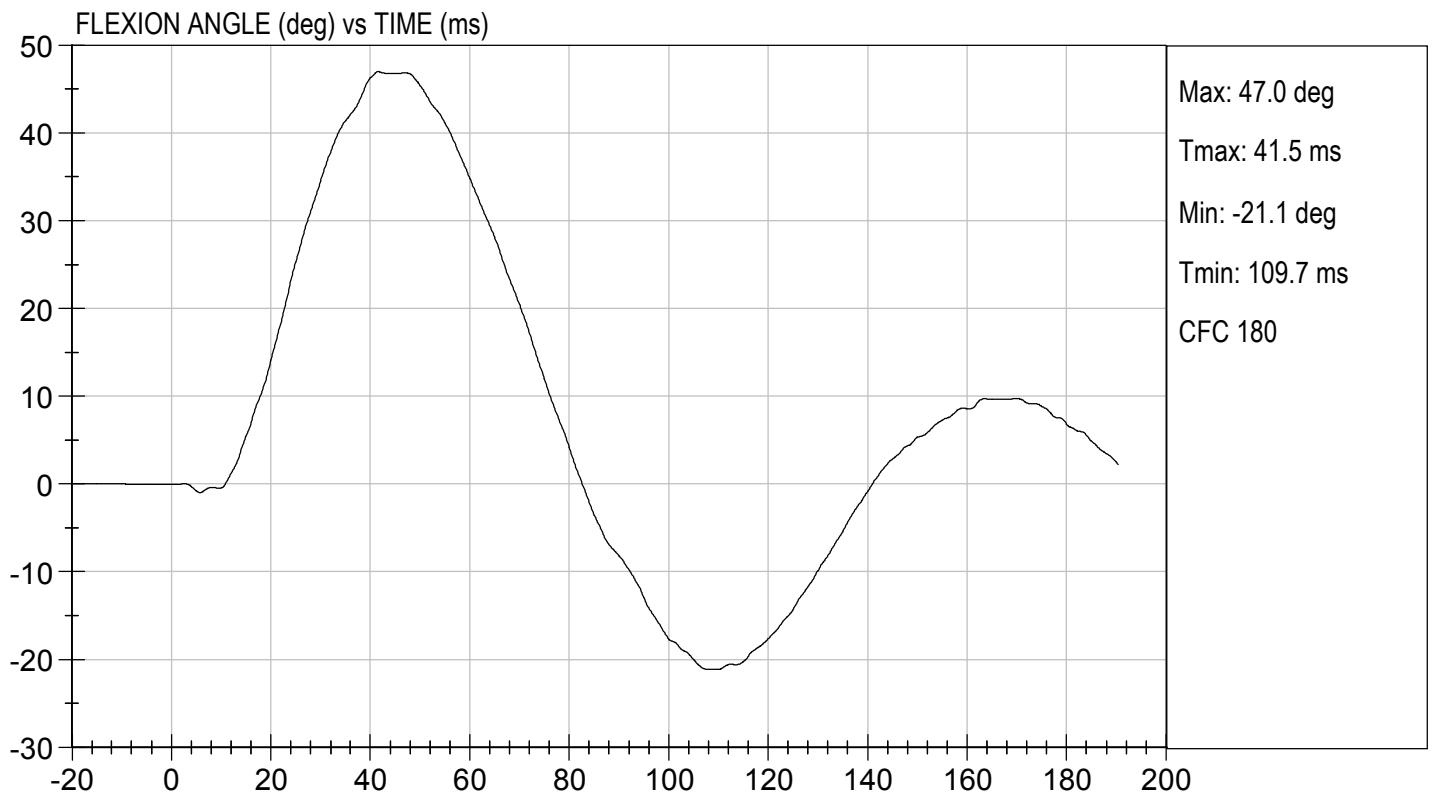
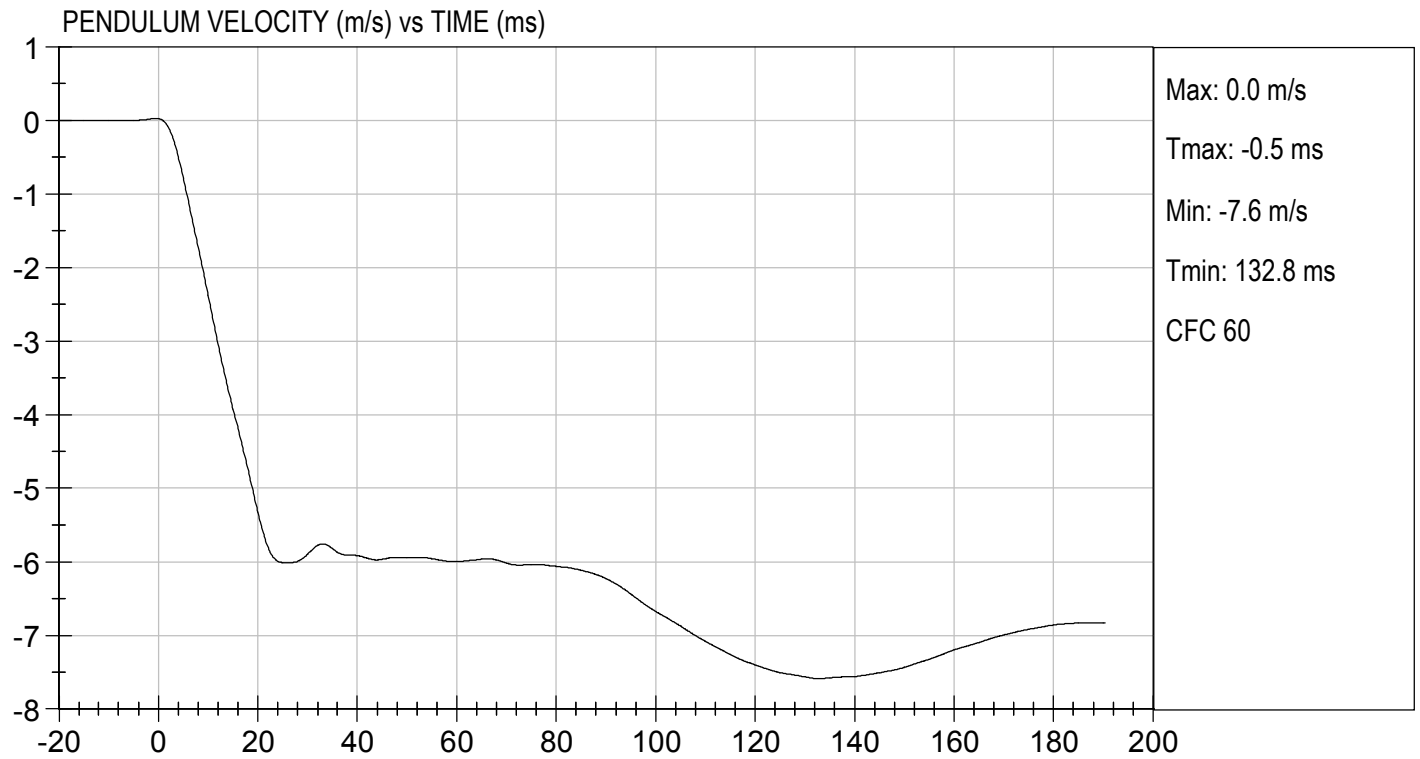
 Approved By

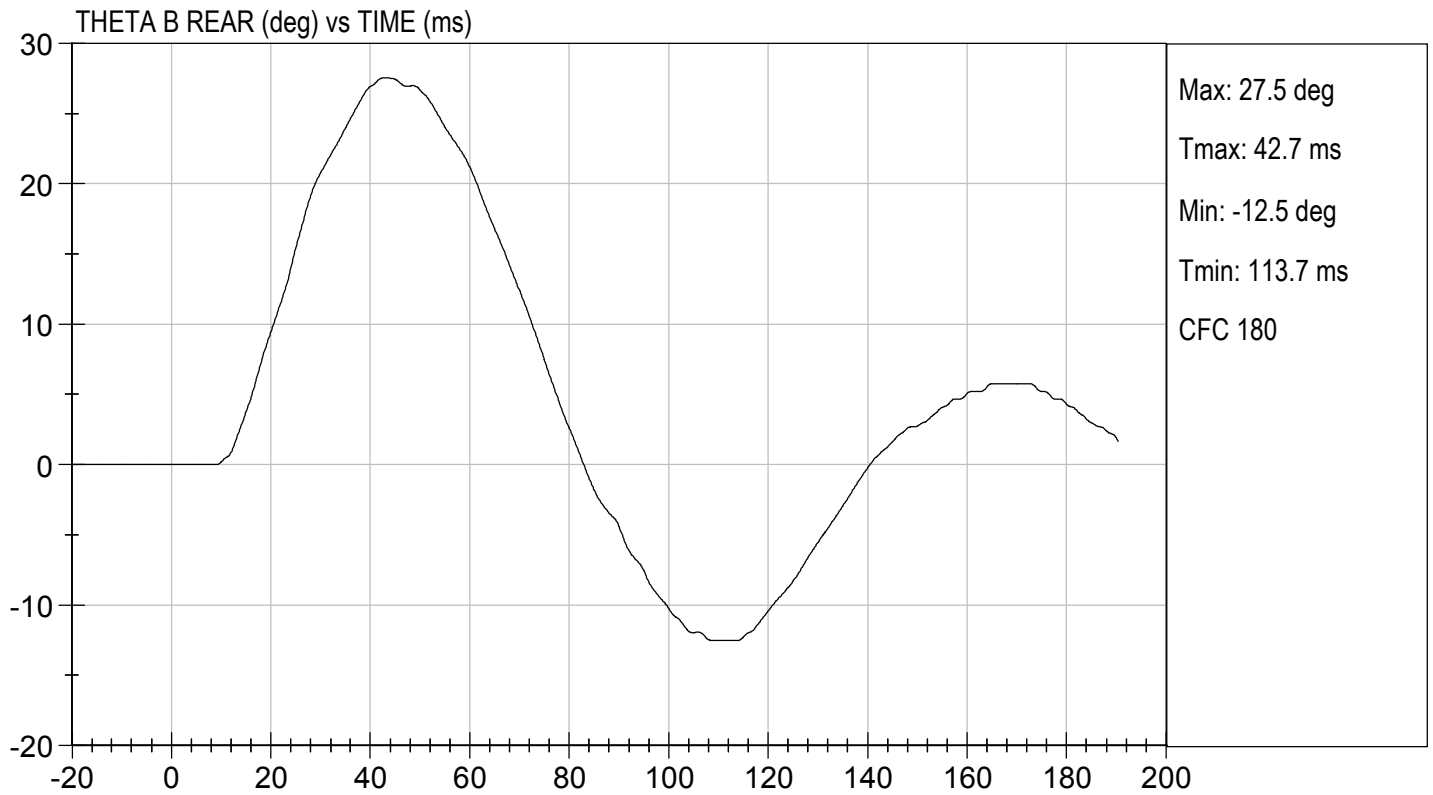
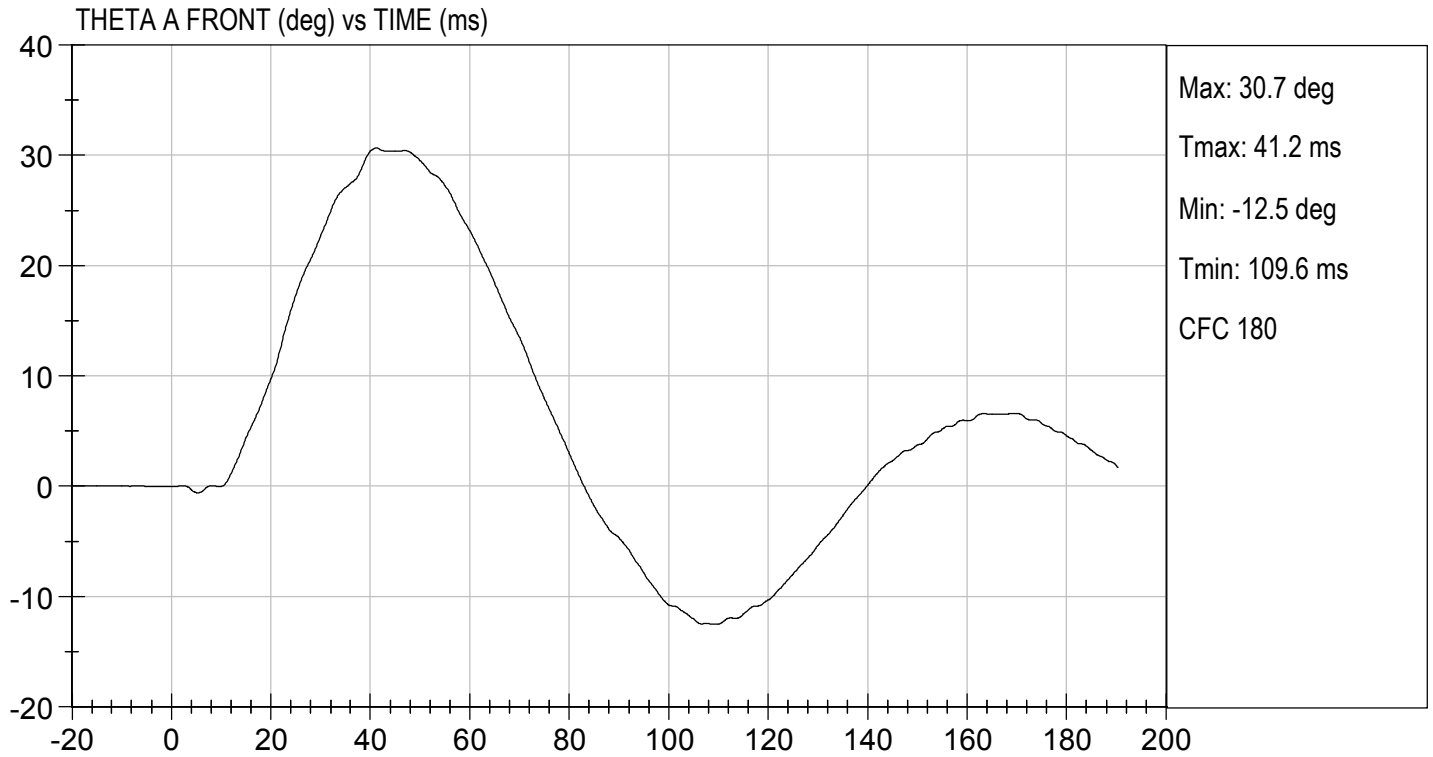

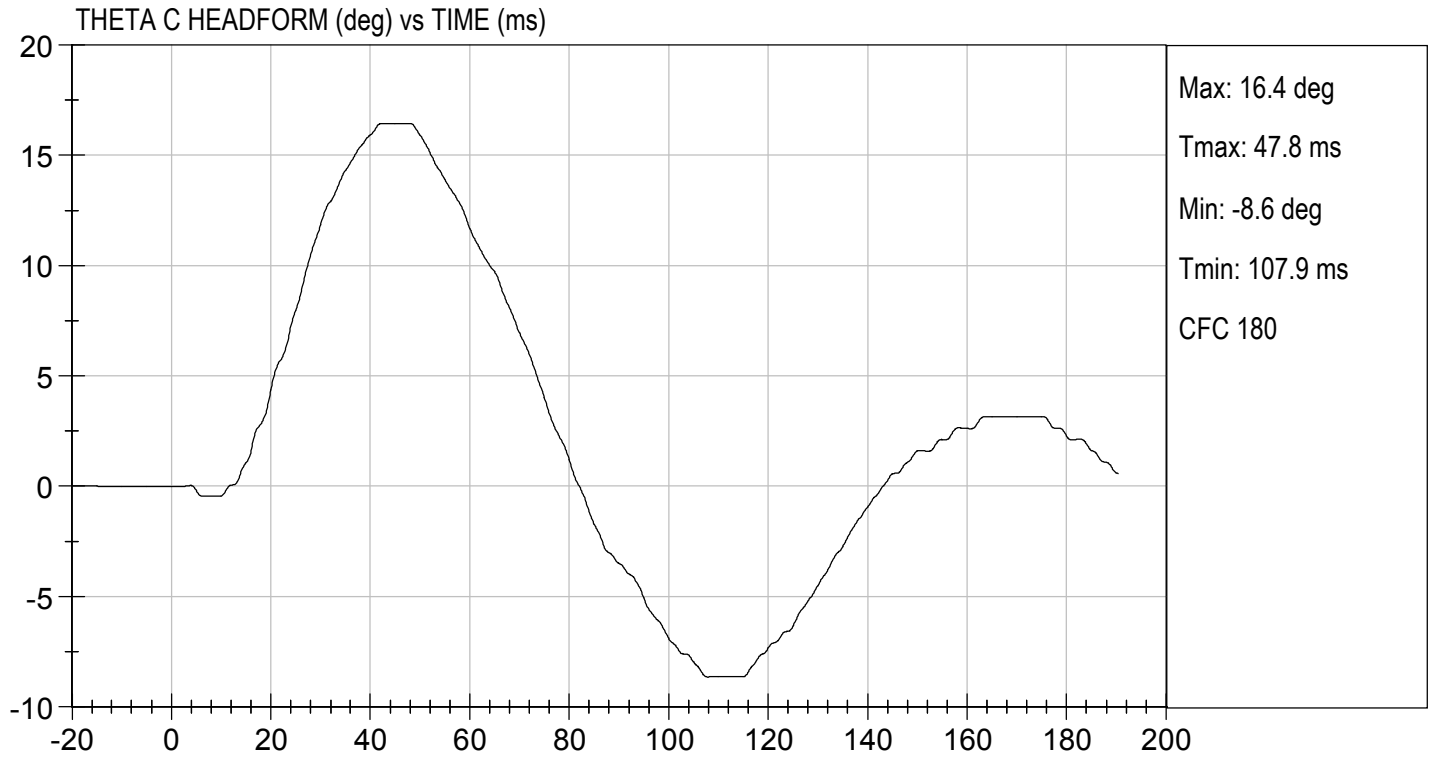



MGA RESEARCH CORPORATION

**PELVIS TEST
ES-2re DUMMY**

ATD Serial No: 032

Test I.D: D183039

Tested Parameter	Units	Specification	Result	Pass/Fail
Laboratory Temperature	deg C	20.6 to 22.2	21.2	Pass
Laboratory Relative Humidity	%	10 to 70	45	Pass
Probe Speed	m/s	4.20 to 4.40	4.34	Pass
Maximum Impactor Force	N	4700 to 5400	4963	Pass
Time of Maximum Impactor Force	ms	11.8 to 16.1	13.8	Pass
Maximum Pubic Force	N	1230 to 1590	1277	Pass
Time of Maximum Pubic Force	ms	12.2 to 17.0	13.1	Pass
Overall Test Results				Pass

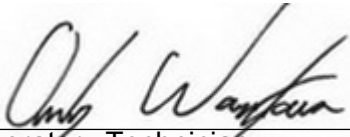

Laboratory Technician

10/09/2018

Test Date

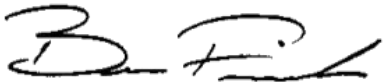

Approved By

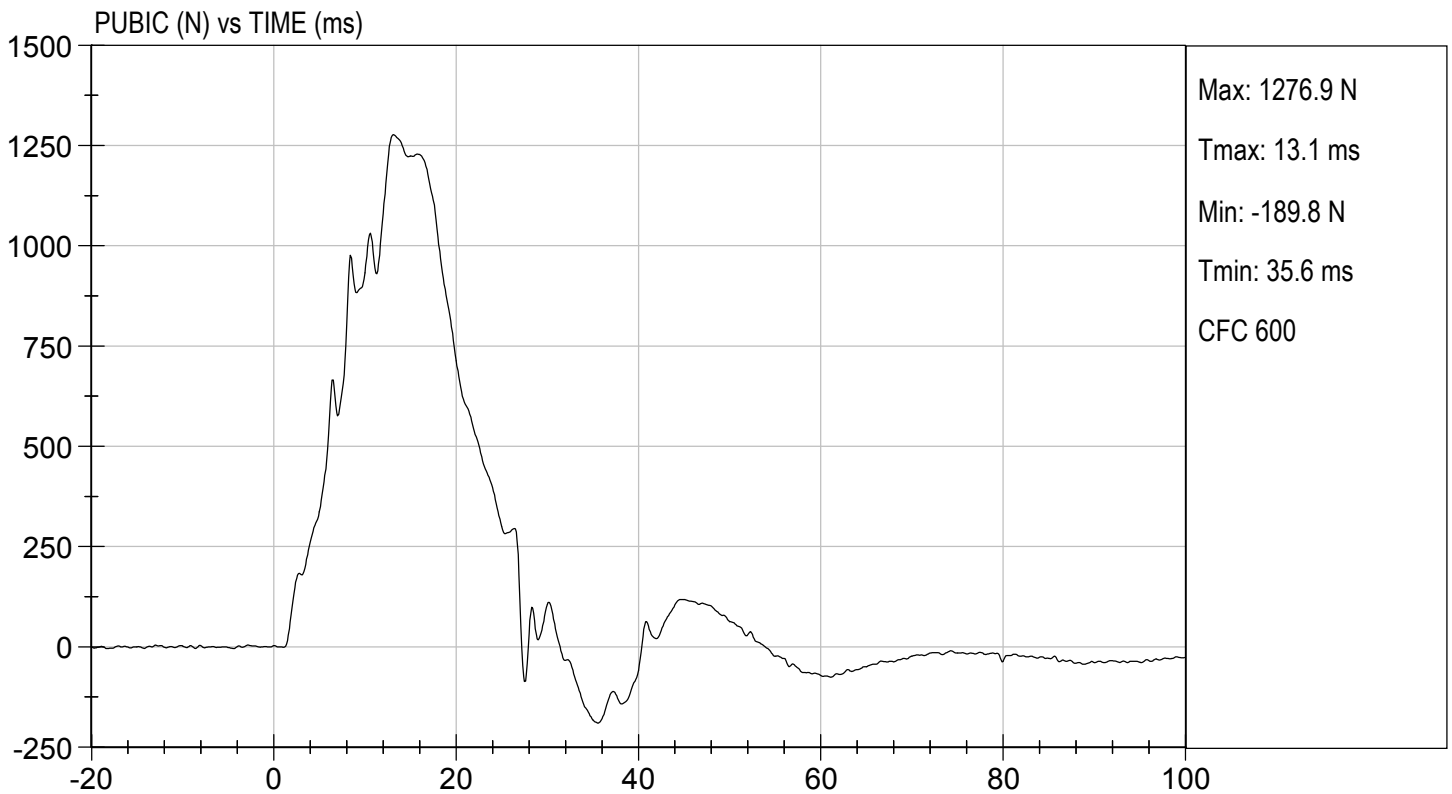
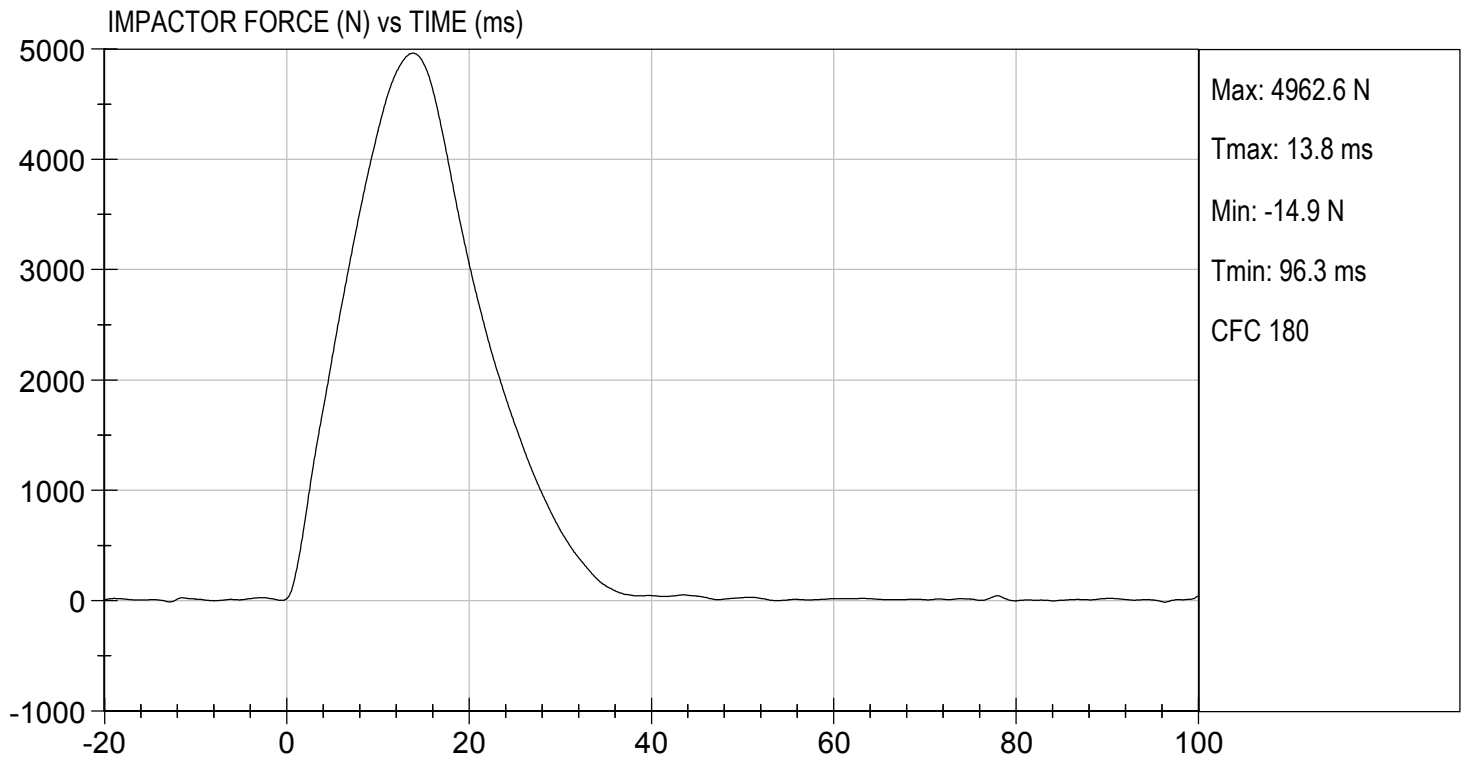

MGA RESEARCH CORPORATION
THORAX IMPACT TEST
ES-2re DUMMY

ATD Serial No: 032

Test I.D: D183030

Tested Parameter	Units	Specification	Result	Pass/Fail
Temperature	deg C	20.6 to 22.2	21.2	Pass
Humidity	%	10 to 70	45	Pass
Probe Speed	m/s	5.40 to 5.60	5.46	Pass
Maximum Impactor Force (after 6 ms)	N	5100 to 6200	5705	Pass
Upper Rib Displacement	mm	34.0 to 41.0	38.0	Pass
Middle Rib Displacement	mm	37.0 to 45.0	40.3	Pass
Lower Rib Displacement	mm	37.0 to 44.0	39.5	Pass
Overall Test Results				Pass

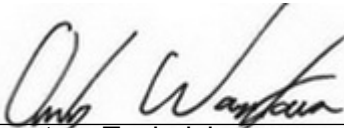
 Laboratory Technician

10/09/2018
 Test Date

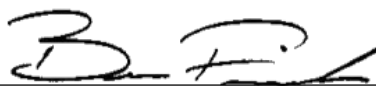
 Approved By

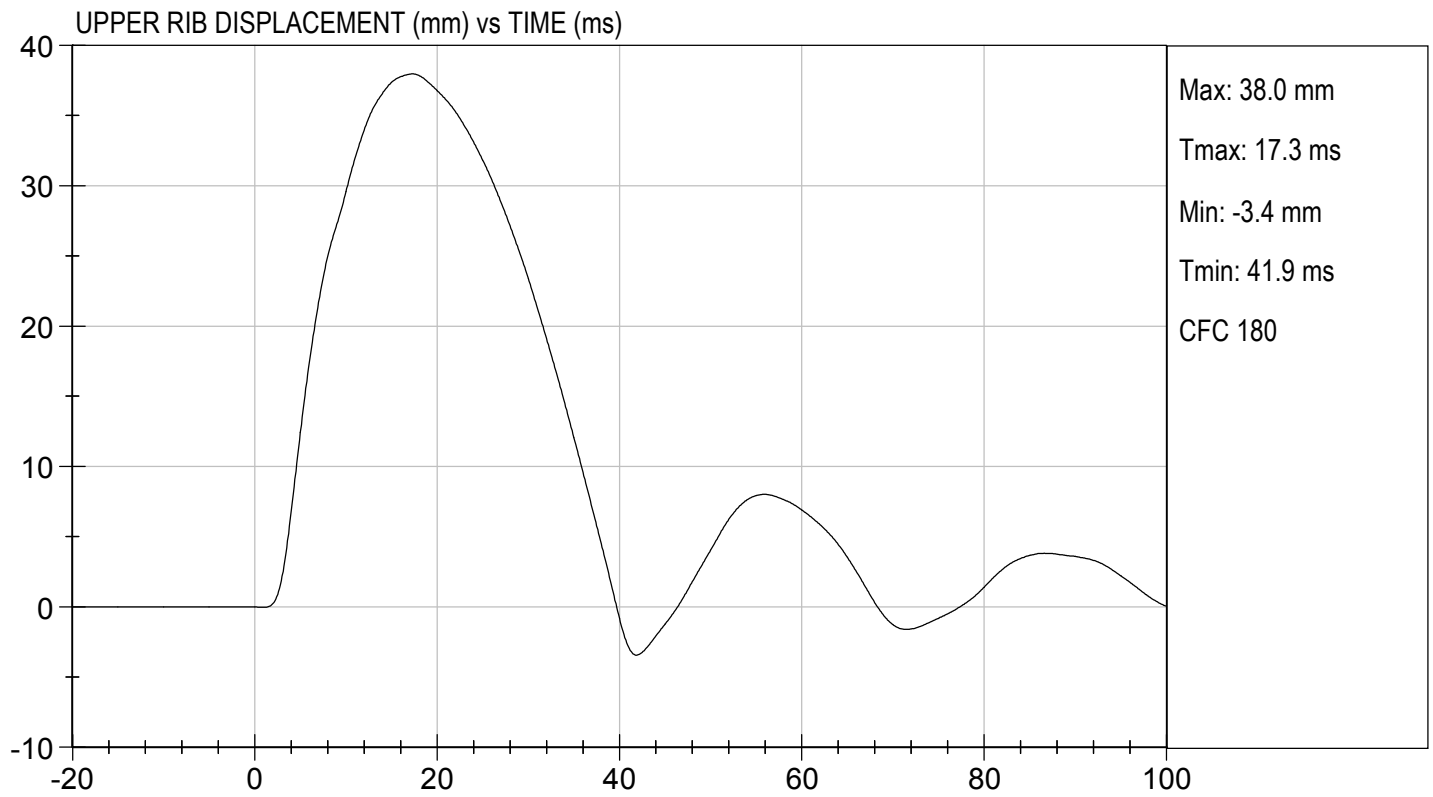
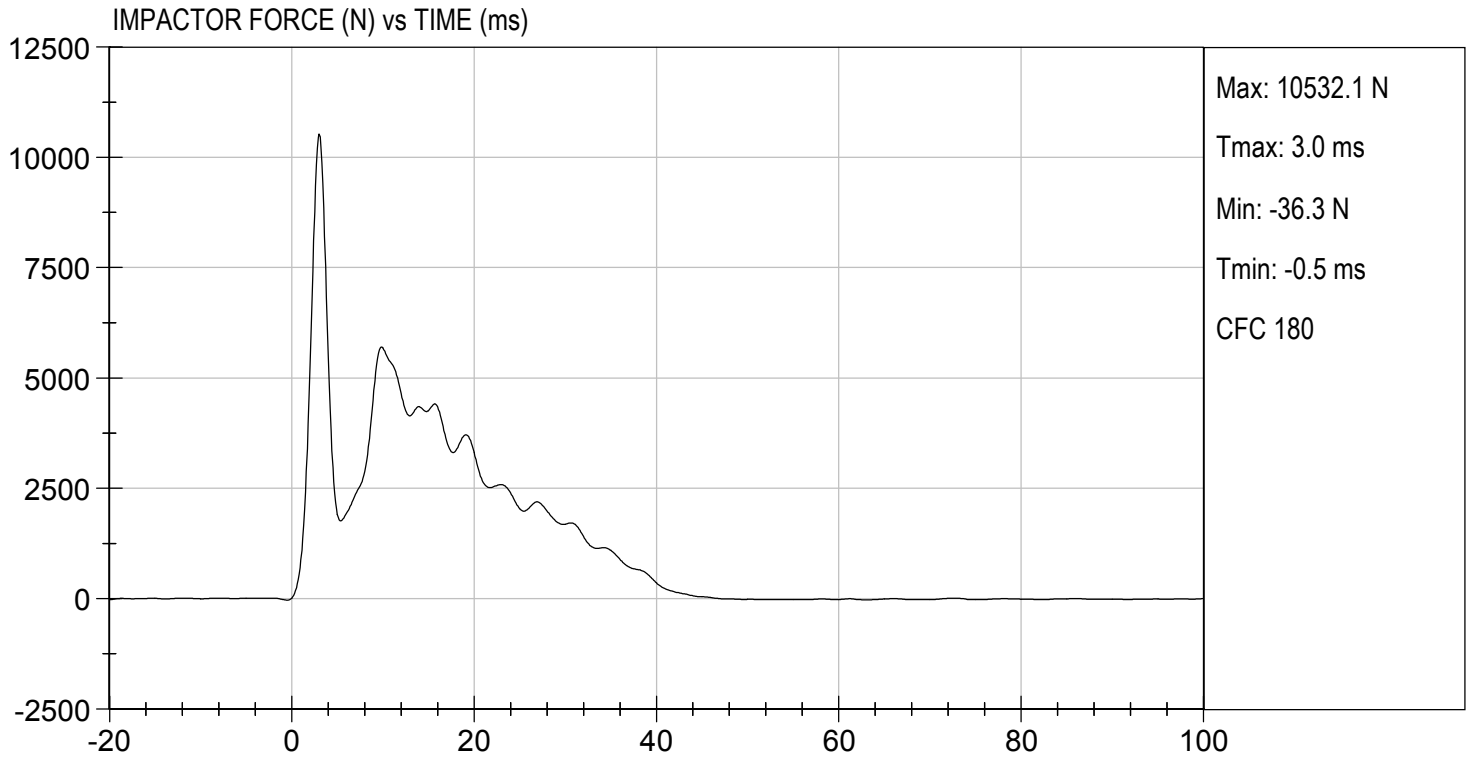

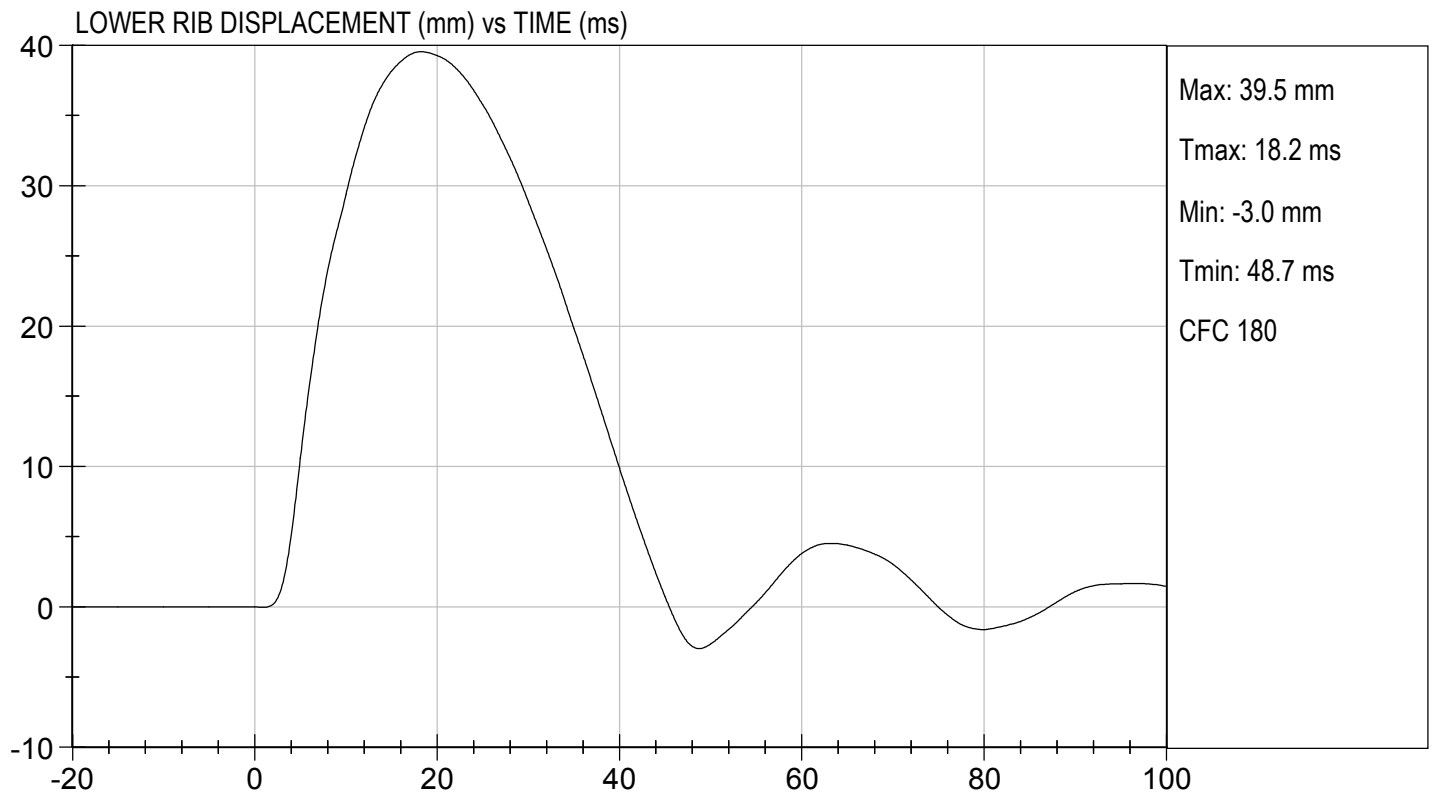
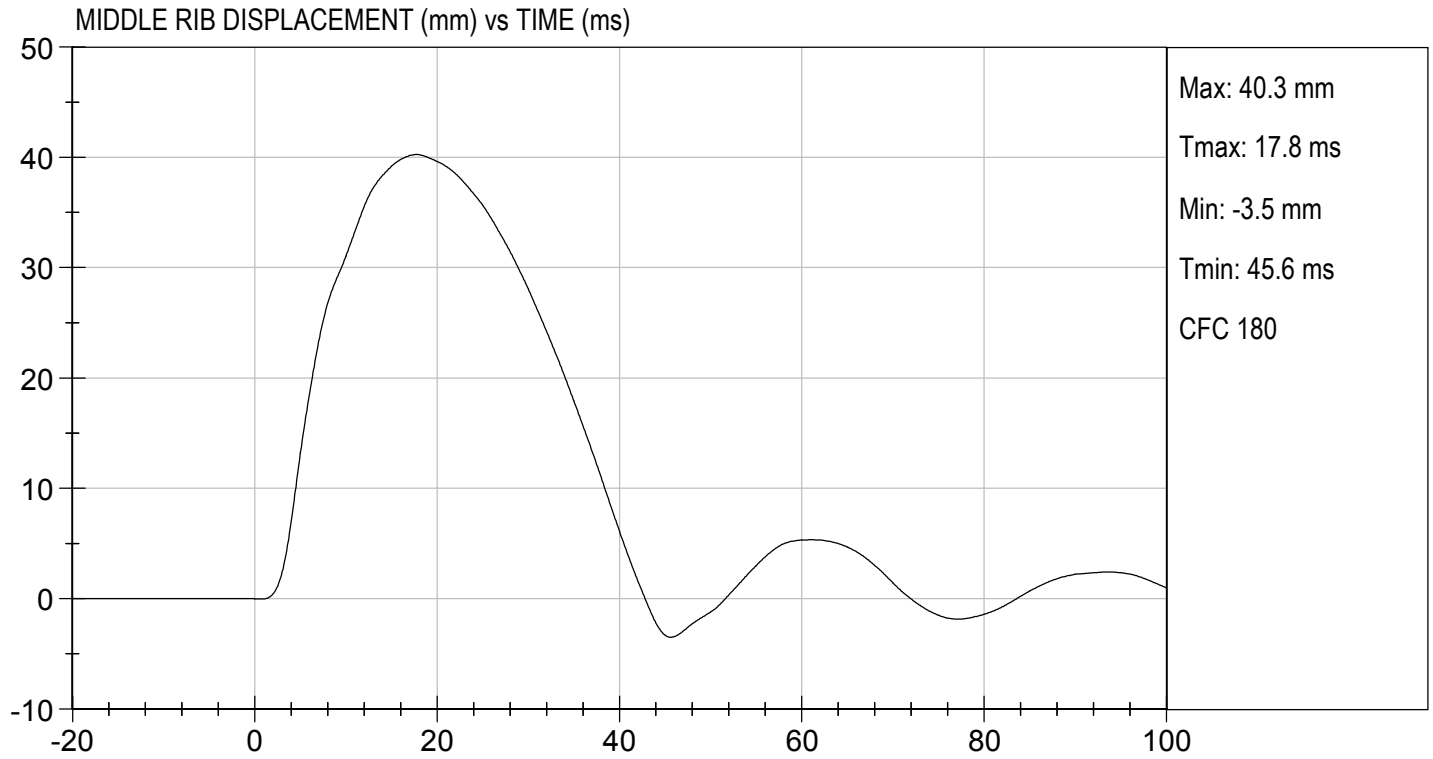

CALIBRATION TEST RESULTS

POST-TEST

EUROSID 2 (ES-2RE) MALE – DRIVER ATD

ES-2re External Measurements
SN: 032

No.	Name	Spec. (mm)	Result	Pass/Fail
1	Sitting Height	900 - 918	915	Pass
2	Seat to Shoulder Joint	558 - 572	568	Pass
3	Seat to Lower Face of Thoracic Spine Box	346 - 356	355	Pass
4	Seat to Hip Joint (center of bolt)	97 - 103	98	Pass
5	Sole to Seat, Sitting	333 - 451	440	Pass
6	Head Width	152 - 158	157	Pass
7	Shoulder/Arm Width	461 - 479	464	Pass
8	Thorax Width	322 - 332	323	Pass
9	Abdomen Width	273 - 287	281	Pass
10	Pelvis Lap Width	359 - 373	370	Pass
11	Head Depth	196 - 206	203	Pass
12	Thorax Depth	262 - 272	264	Pass
13	Abdomen Depth	194 - 204	196	Pass
14	Pelvis Depth	235 - 245	236	Pass
15	Back of Buttocks to Hip Joint (center of bolt)	150 - 160	151	Pass
16	Back of Buttocks to Front Knee	597 - 615	607	Pass

MGA RESEARCH CORPORATION
HEAD DROP TEST
ES-2re DUMMY

ATD Serial No: 032

Test ID: D183341

Tested Parameter	Units	Specification	Result	Pass/Fail
Laboratory Temperature	deg C	18.9 to 25.6	20.8	Pass
Laboratory Relative Humidity	%	10 to 70	33	Pass
Peak Resultant Acceleration	G's	125 to 155	137	Pass
Peak Longitudinal Acceleration	G's	<= +/- 15.0	8.3	Pass
Unimodal	N/A	Yes	Yes	Pass
Oscillations	N/A	within 15% of peak	Yes	Pass
Overall Test Results				Pass

 Laboratory Technician

11/05/2018
 Test Date

 Approved By

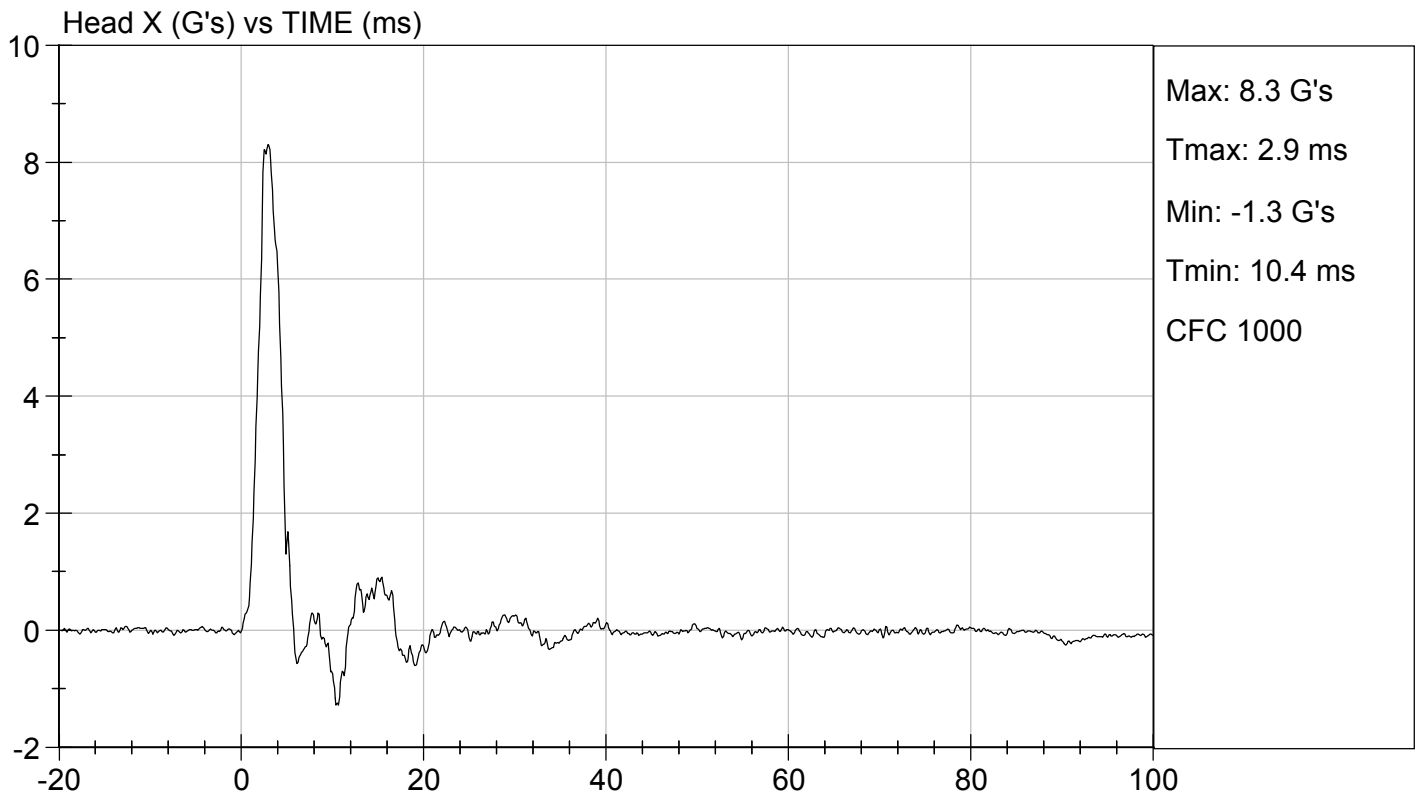
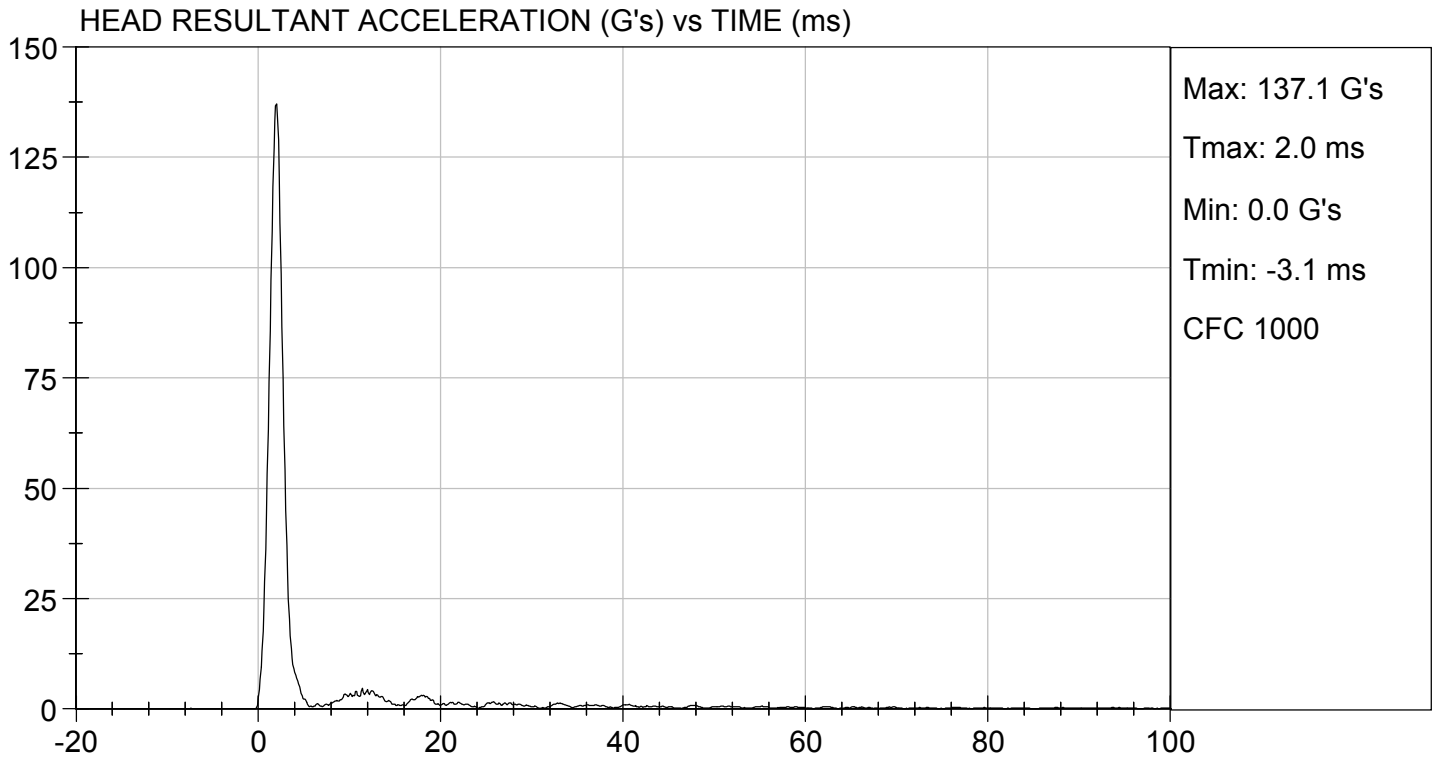

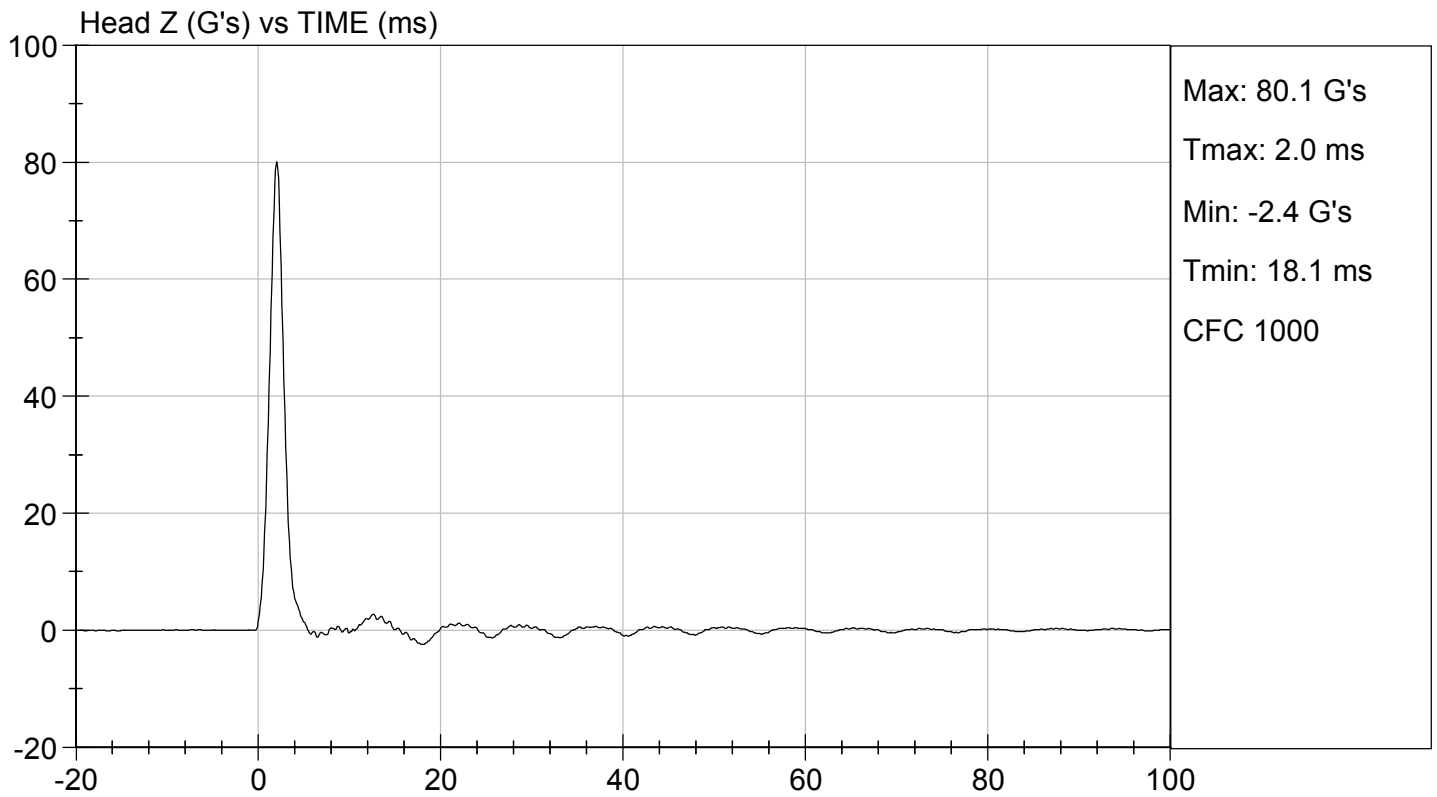
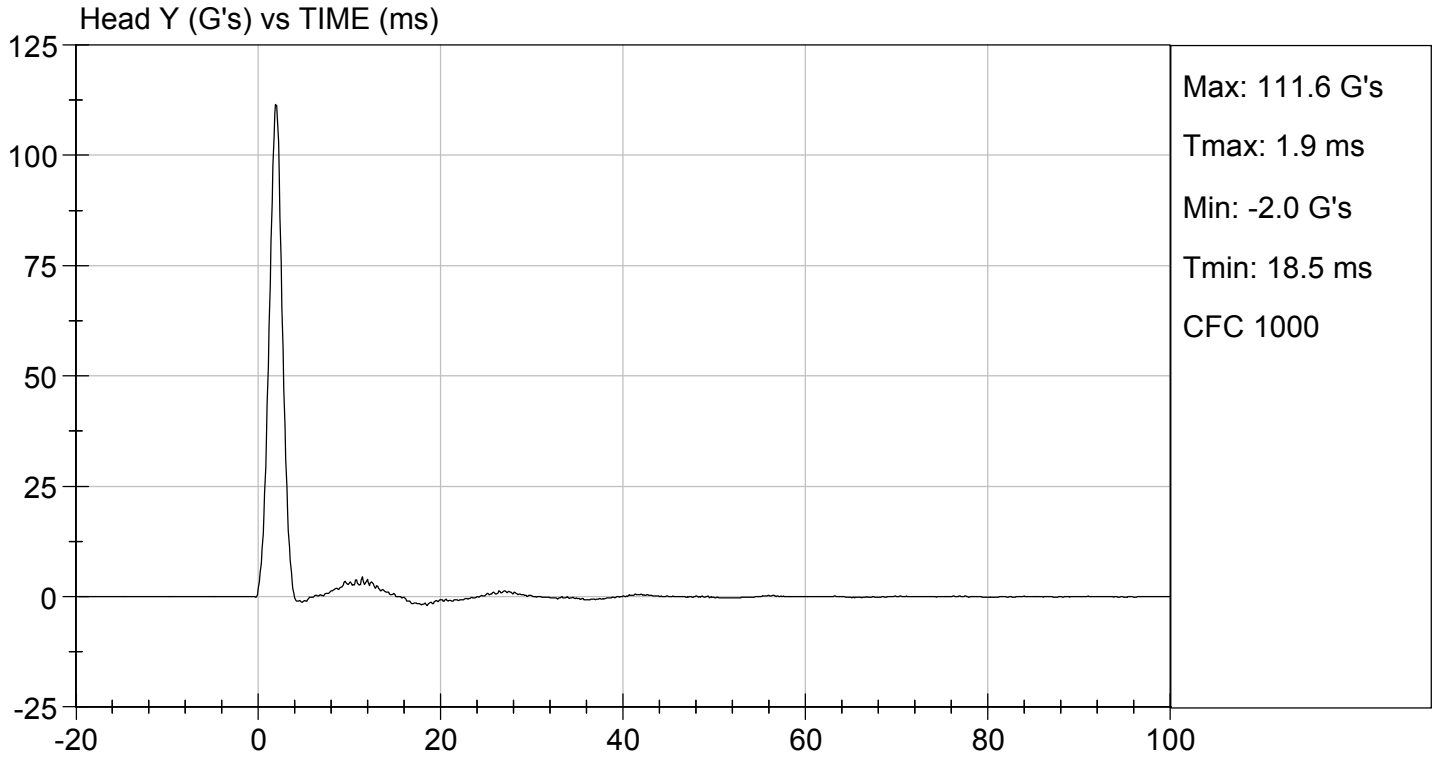

MGA RESEARCH CORPORATION
NECK PENDULUM TEST
ES-2re DUMMY

ATD Serial No: 032

Test I.D.: D183342

Tested Parameter		Units	Specification	Result	Pass/Fail
Laboratory Temperature		deg C	20.6 to 22.2	20.8	Pass
Laboratory Relative Humidity		%	10 to 70	40	Pass
Pendulum Speed		m/s	3.30 to 3.50	3.46	Pass
Pendulum Velocity	1 ms	m/s	-0.05 to 0.00	0.00	Pass
	3 ms	m/s	-0.25 to -0.375	-0.36	Pass
	14 ms	m/s	-3.20 to -3.70	-3.58	Pass
	17 ms	m/s	>= -3.70	-3.39	Pass
Maximum Flexion Angle		deg	49.0 to 59.0	49.3	Pass
Time of Maximum Flexion Angle		ms	54.0 to 66.0	56.7	Pass
Head Rotation Decay Time to 0 Degree		ms	53.0 to 88.0	59.4	Pass
Overall Results					Pass

Danielle Redinlaugh
 Laboratory Technician

11/05/2018
 Test Date

B. F. K.
 Approved By

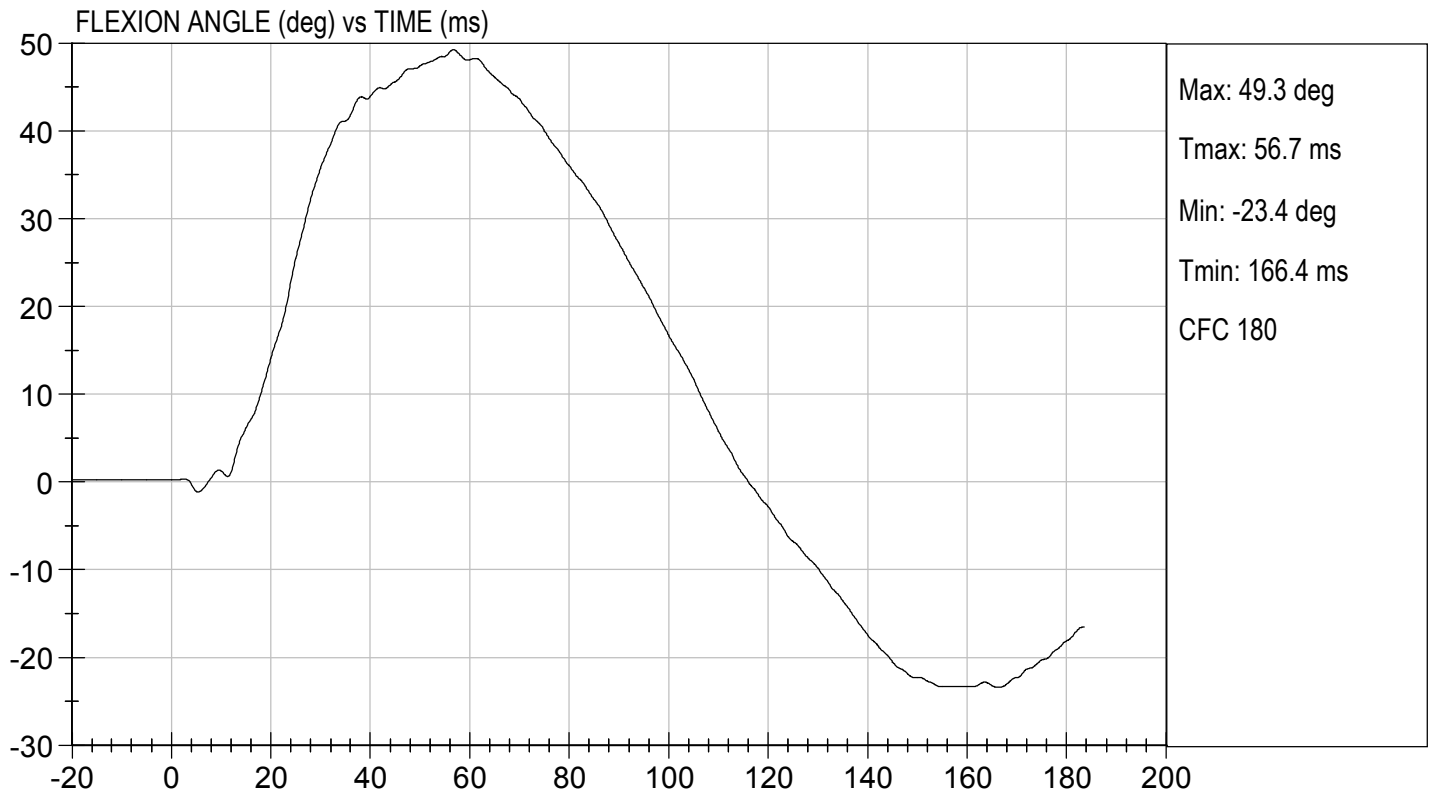
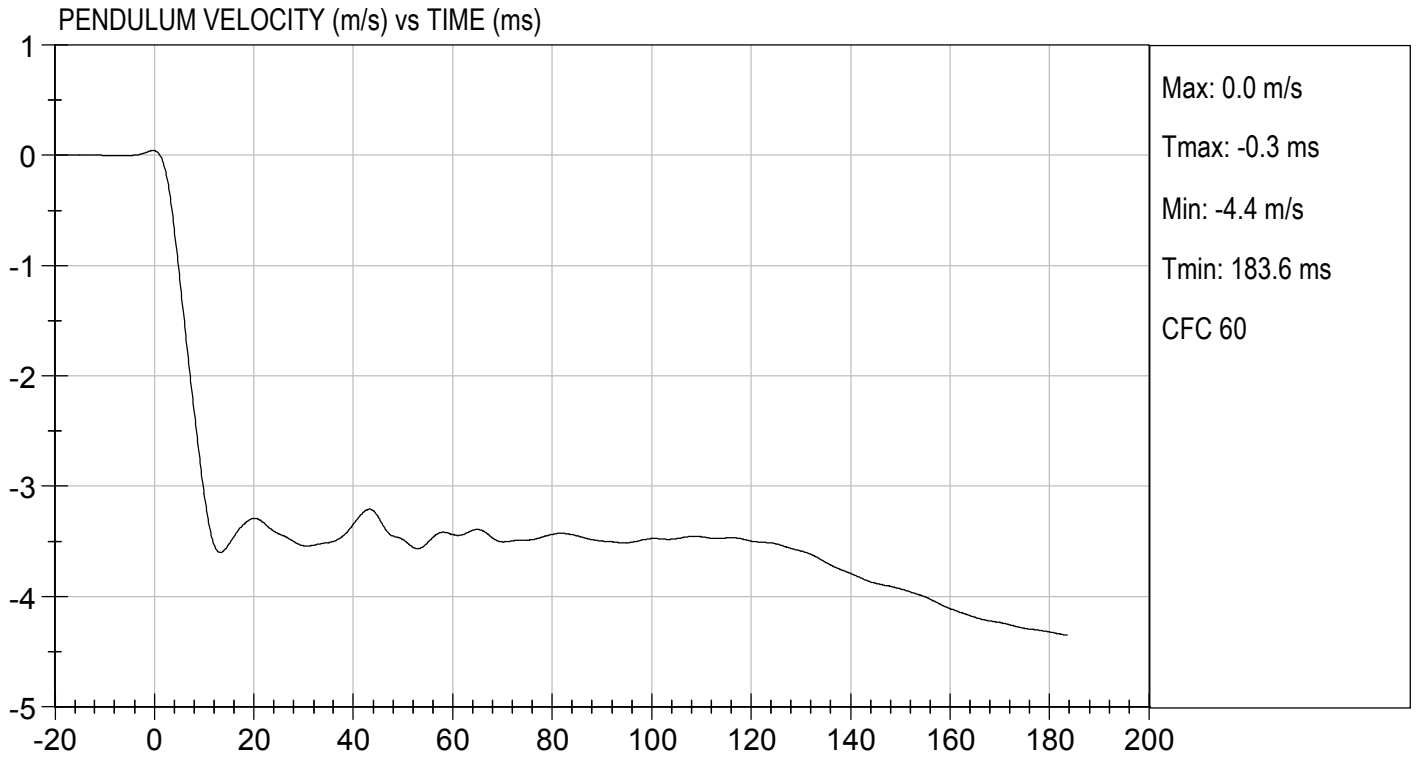

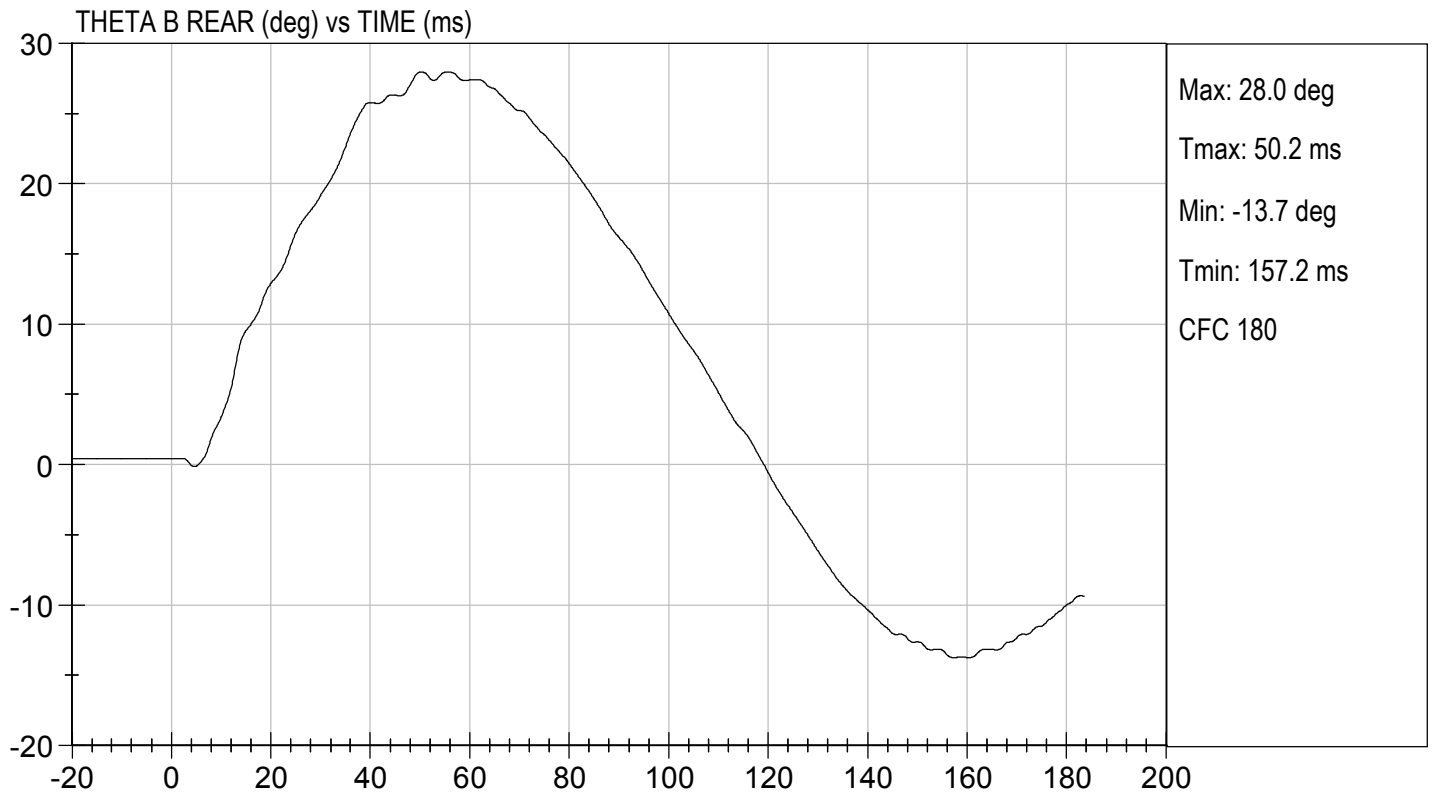
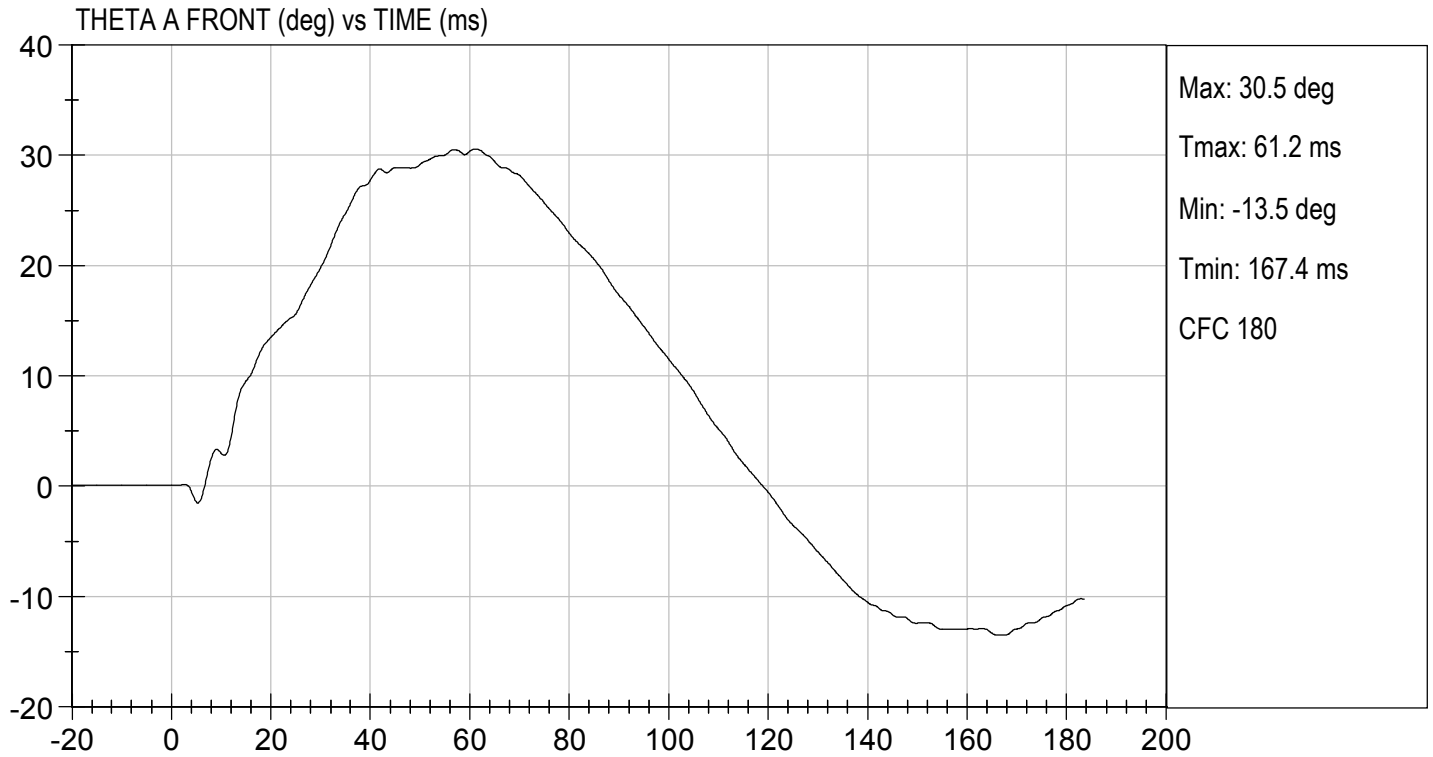



TEST DESC: NECK BENDING
VELOCITY: 11.34 ft/s, 3.46 m/s

TEST DATE: 11/05/2018
TEST #: D183342

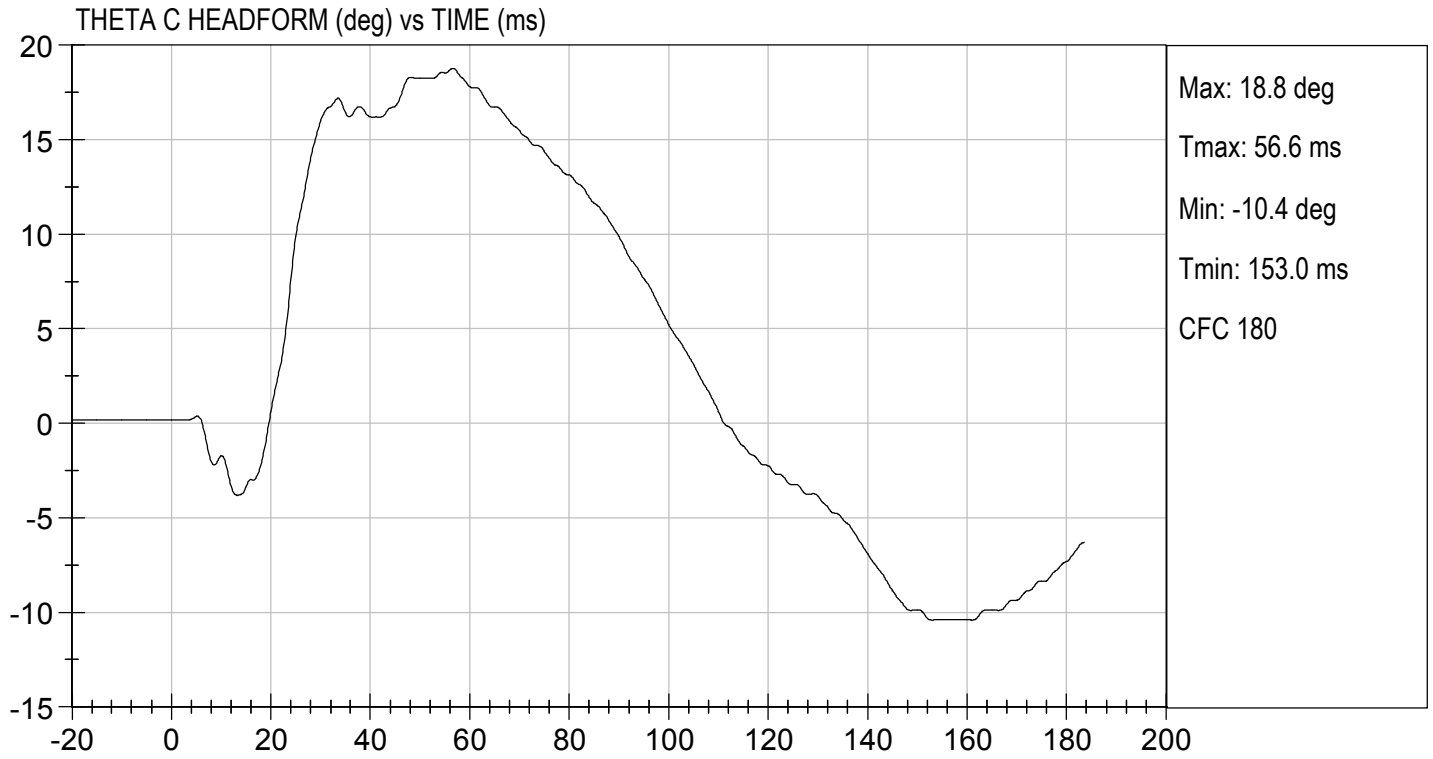

MGA RESEARCH CORPORATION
SHOULDER IMPACT TEST
ES-2re DUMMY

ATD Serial No: 032

Test I.D: D183343

Tested Parameter	Units	Specification	Result	Pass/Fail
Laboratory Temperature	deg C	20.6 to 22.2	21	Pass
Laboratory Relative Humidity	%	10 to 70	37	Pass
Pendulum Speed	m/s	4.20 to 4.40	4.27	Pass
Peak Impactor Acceleration	G's	7.5 to 10.5	10.5	Pass
Overall Test Results				Pass

Danielle Redinlaugh
 Laboratory Technician

11/02/2018
 Test Date

B. F. K.
 Approved By



TEST DESC: SHOULDER IMPACT
VELOCITY: 14.01 ft/s, 4.27 m/s

TEST DATE: 11/02/2018
TEST #: D183343

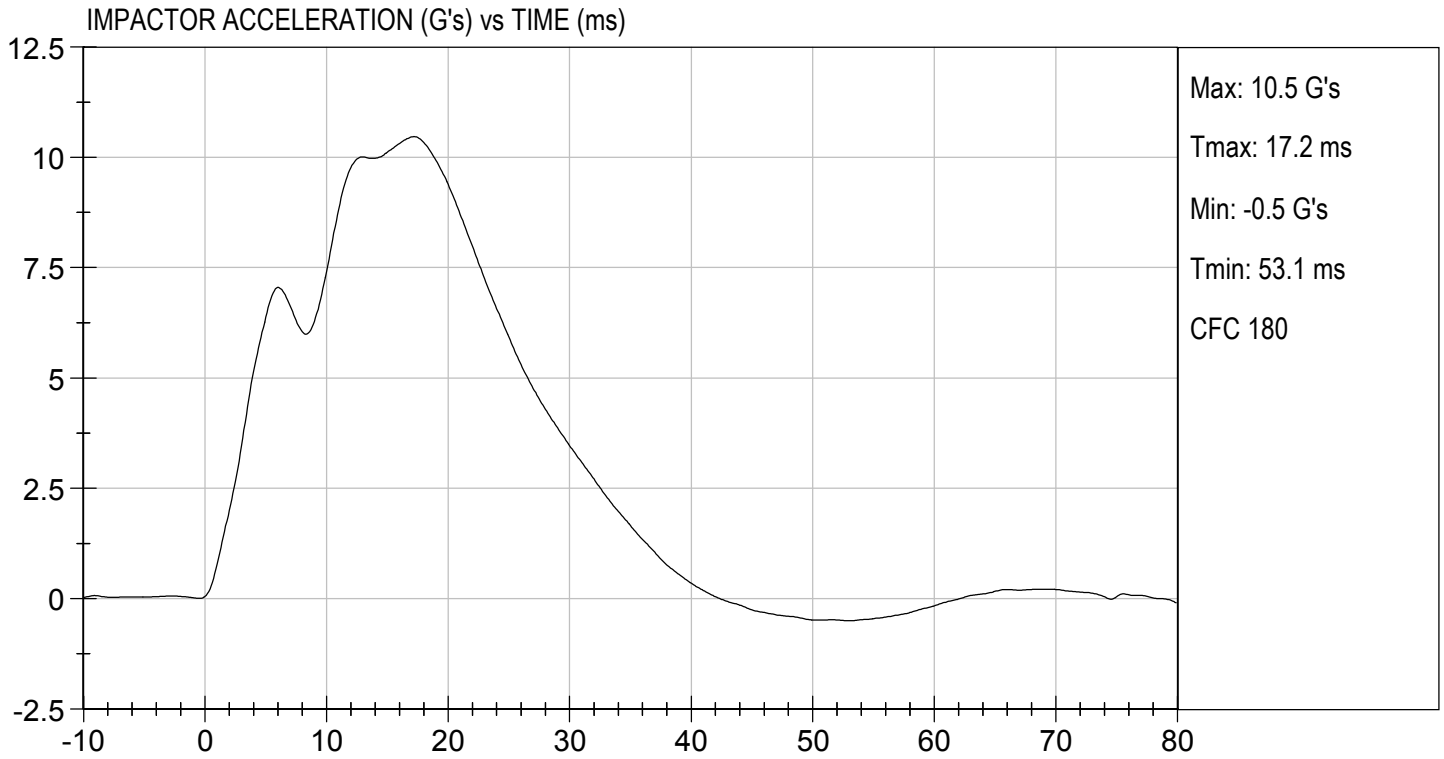

MGA RESEARCH CORPORATION

UPPER RIB TEST

ES-2re DUMMY

ATD Serial No: 032

Test I.D: D183344

Tested Parameter	Units	Specification	Result	Pass/Fail
Laboratory Temperature	deg C	20.6 to 22.2	21	Pass
Laboratory Relative Humidity	%	10 to 70	40	Pass
Displacement at 459 mm	mm	36.0 to 40.0	38.6	Pass
Displacement at 815 mm	mm	46.0 to 51.0	49.2	Pass
Overall Test Results				Pass

Danielle Redinlaugh
Laboratory Technician

11/06/2018
Test Date

B. F. L.
Approved By



UPPER RIB DISPLACEMENT @ 459 mm (mm) vs TIME (ms)

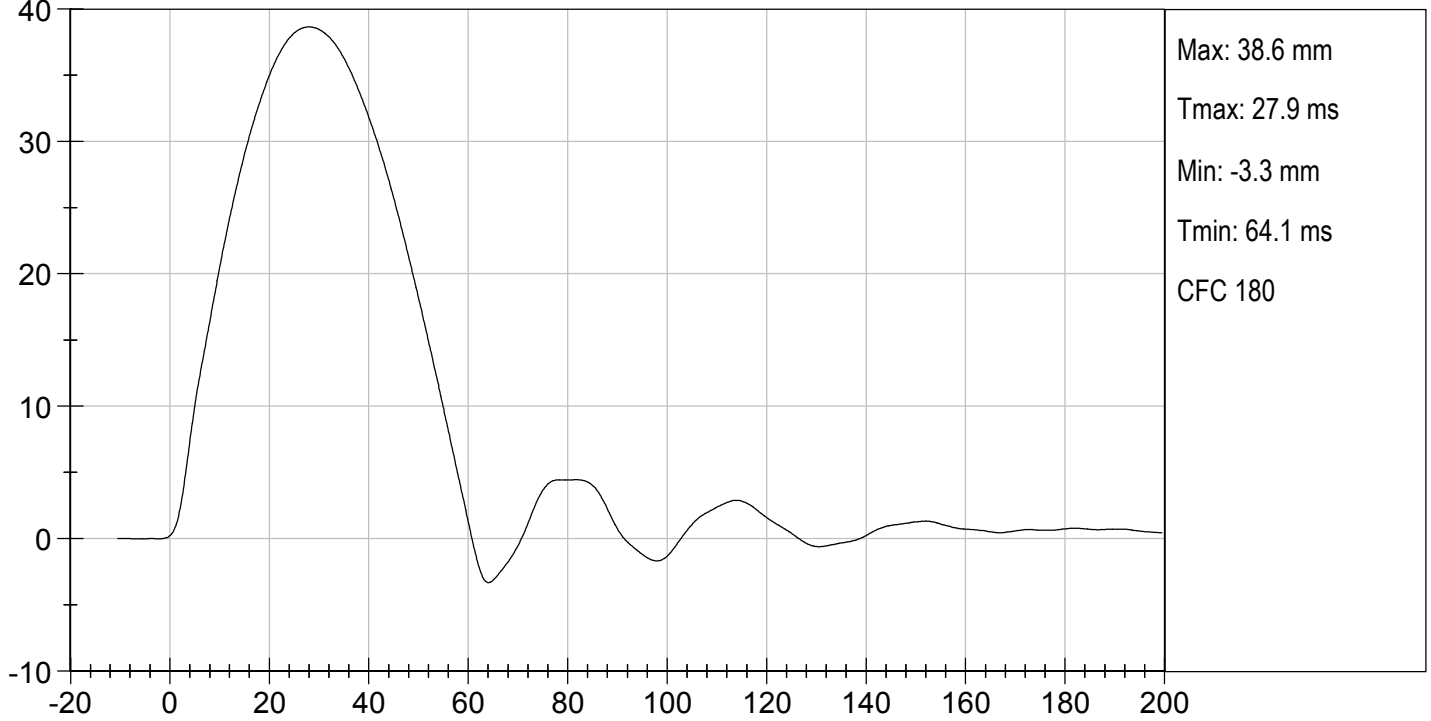

UPPER RIB DISPLACEMENT @ 815 mm (mm) vs TIME (ms)

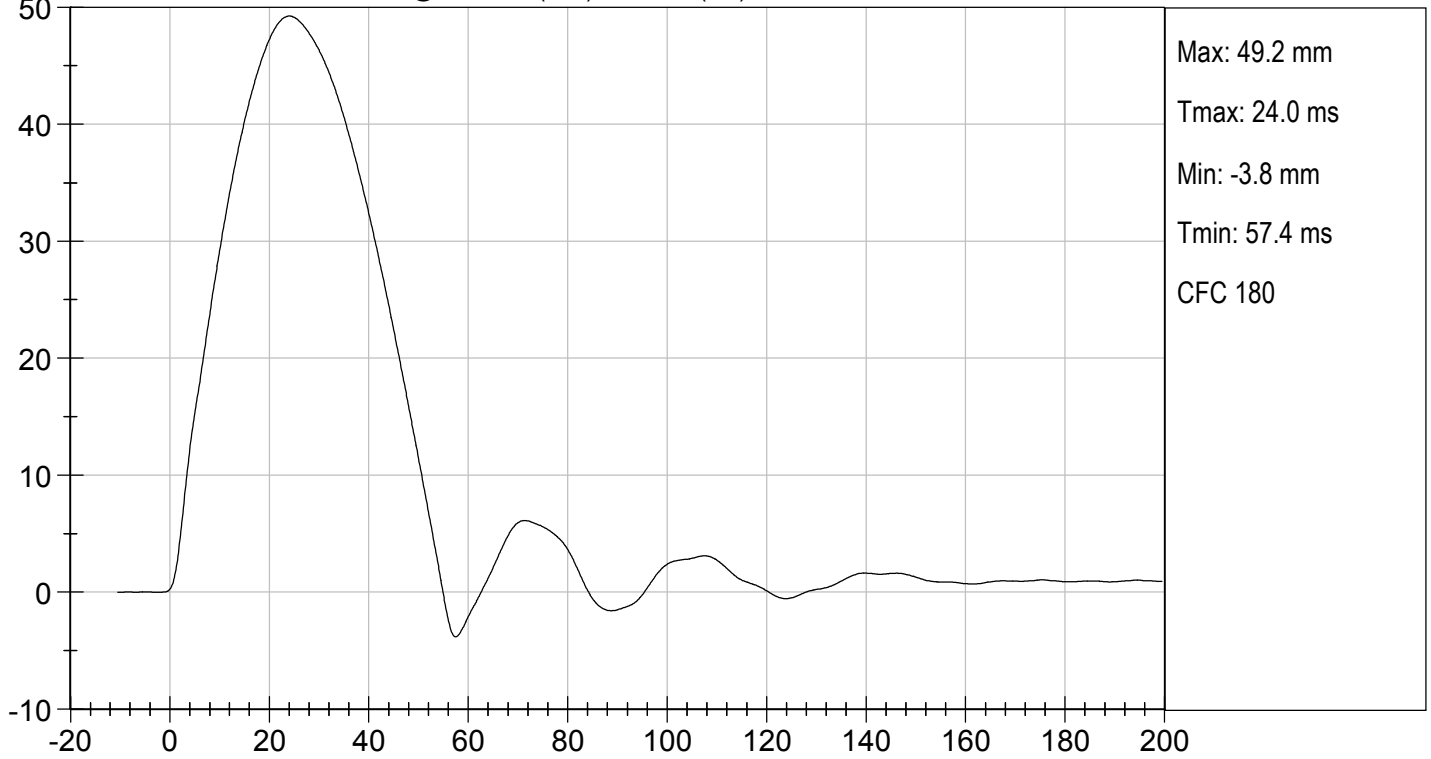

MGA RESEARCH CORPORATION

MID RIB TEST

ES-2re DUMMY

ATD Serial No: 032

Test I.D: D183345

Tested Parameter	Units	Specification	Result	Pass/Fail
Laboratory Temperature	deg C	20.6 to 22.2	21	Pass
Laboratory Relative Humidity	%	10 to 70	40	Pass
Displacement at 459 mm	mm	36.0 to 40.0	38.1	Pass
Displacement at 815 mm	mm	46.0 to 51.0	48.5	Pass
Overall Test Results				Pass

Laboratory Technician

11/06/2018
Test Date

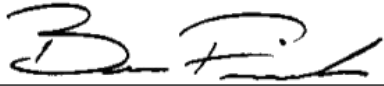
Approved By

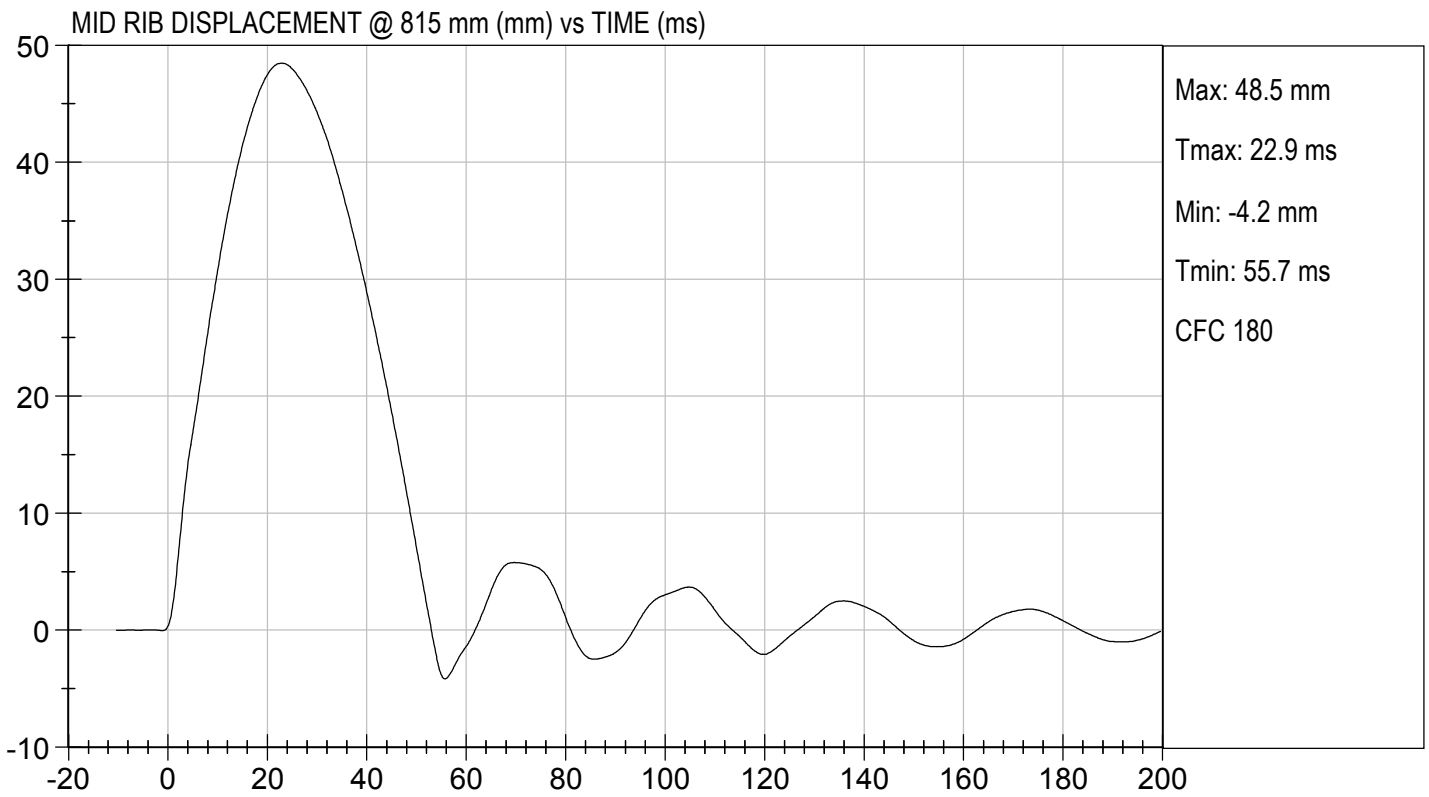
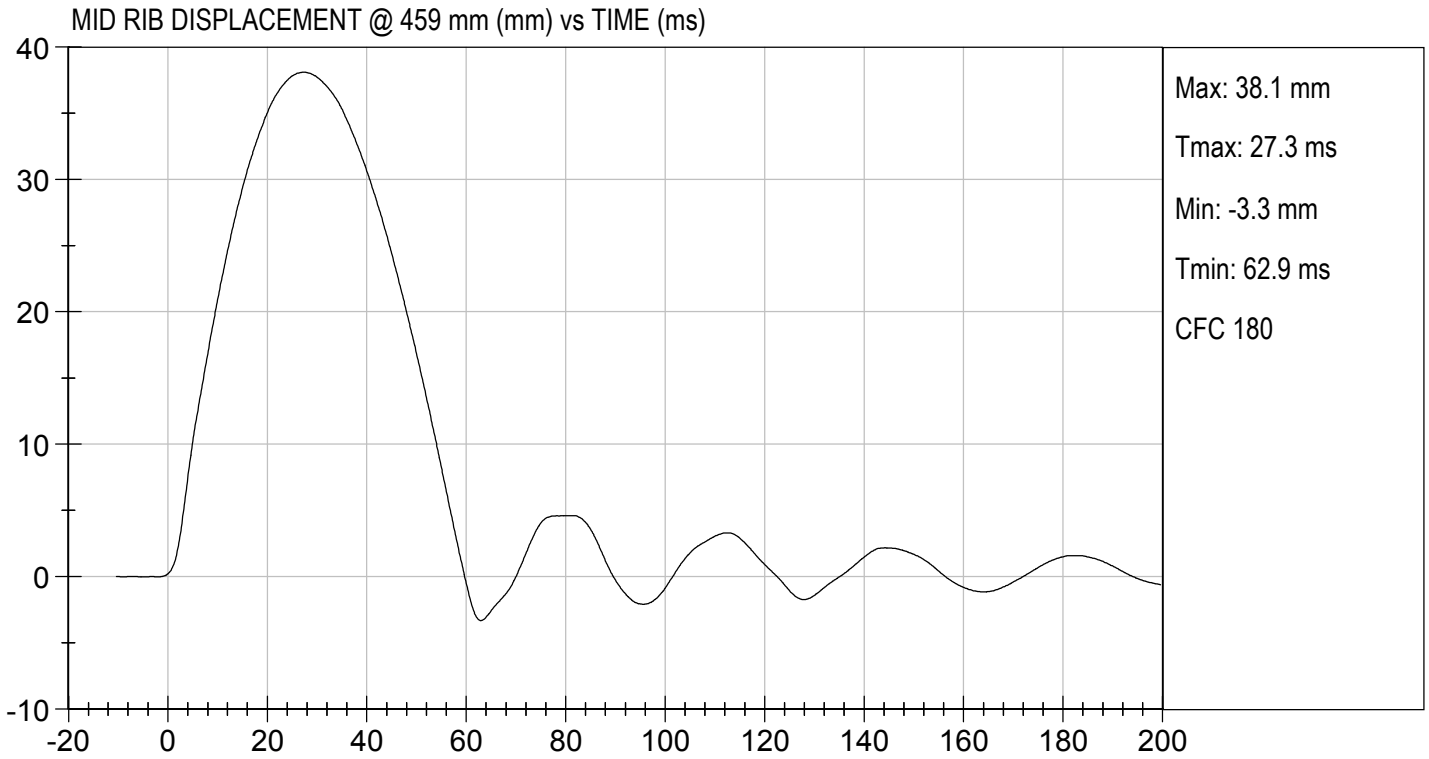

MGA RESEARCH CORPORATION

LOWER RIB TEST

ES-2re DUMMY

ATD Serial No: 032

Test I.D: D183346

Tested Parameter	Units	Specification	Result	Pass/Fail
Laboratory Temperature	deg C	20.6 to 22.2	21	Pass
Laboratory Relative Humidity	%	10 to 70	40	Pass
Displacement at 459 mm	mm	36.0 to 40.0	39.3	Pass
Displacement at 815 mm	mm	46.0 to 51.0	50.8	Pass
Overall Test Results				Pass



Laboratory Technician

11/06/2018
Test Date



Approved By

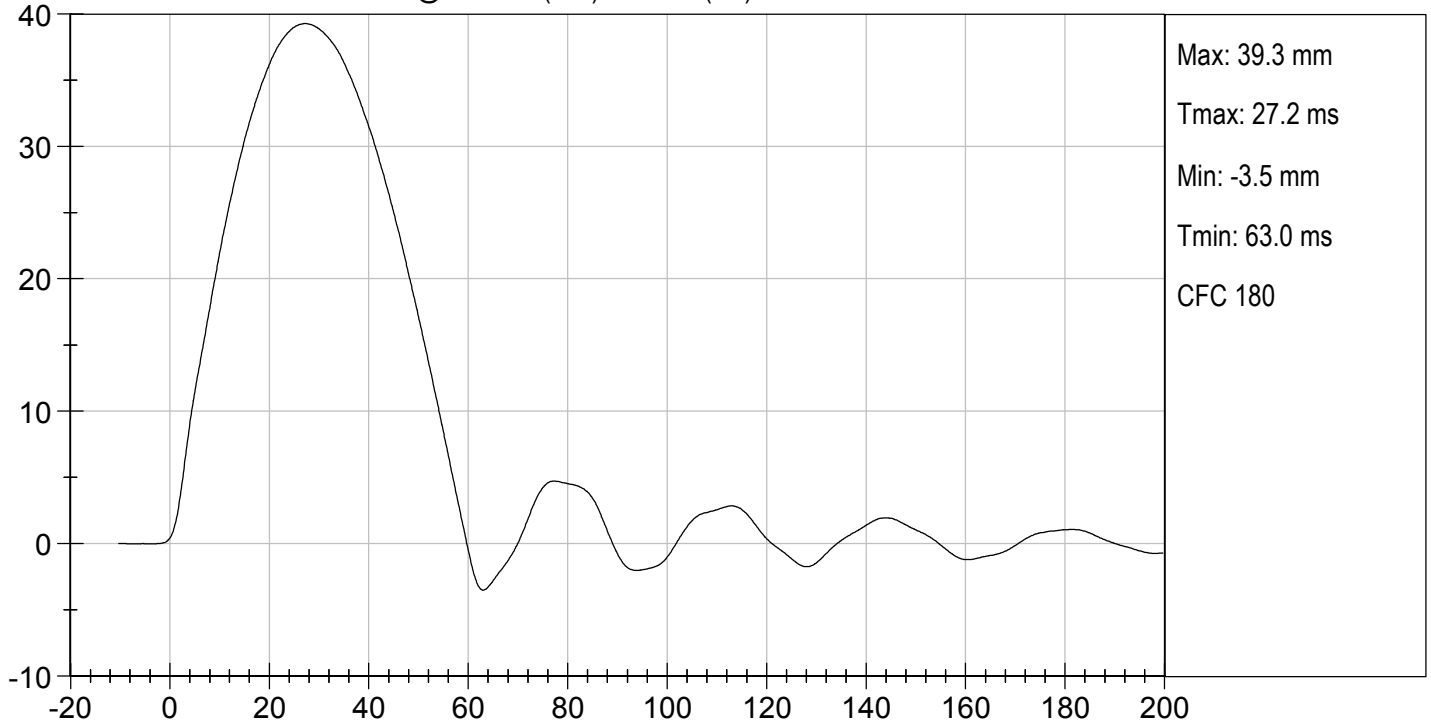

LOWER RIB DISPLACEMENT @ 459 mm (mm) vs TIME (ms)

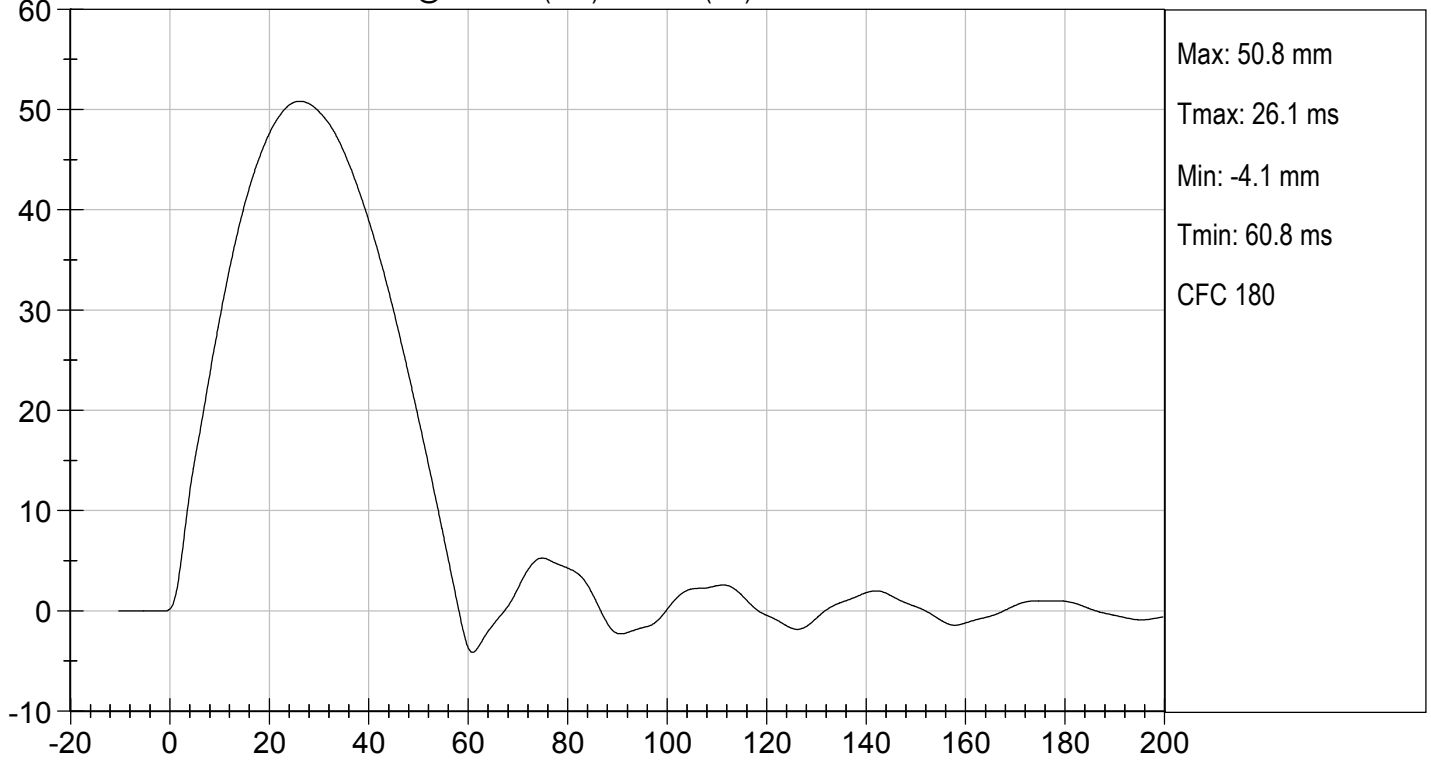

LOWER RIB DISPLACEMENT @ 815 mm (mm) vs TIME (ms)



MGA RESEARCH CORPORATION

ABDOMEN TEST

ES-2re DUMMY

ATD Serial No: 032

Test I.D: D183347

Tested Parameter	Units	Specification	Result	Pass/Fail
Laboratory Temperature	deg C	20.6 to 22.2	21	Pass
Laboratory Relative Humidity	%	10 to 70	37	Pass
Probe Speed	m/s	3.90 to 4.10	4.10	Pass
Maximum Impactor Force	N	4000 to 4800	4355	Pass
Time of Maximum Impactor Force	ms	10.6 to 13.0	11.5	Pass
Maximum Total Abdomen Force	N	2200 to 2700	2397	Pass
Time of Maximum Abdomen Force	ms	10.0 to 12.3	11.1	Pass
Overall Test Results				Pass

Danielle Redinlaugh
Laboratory Technician

11/02/2018
Test Date

B. F.
Approved By

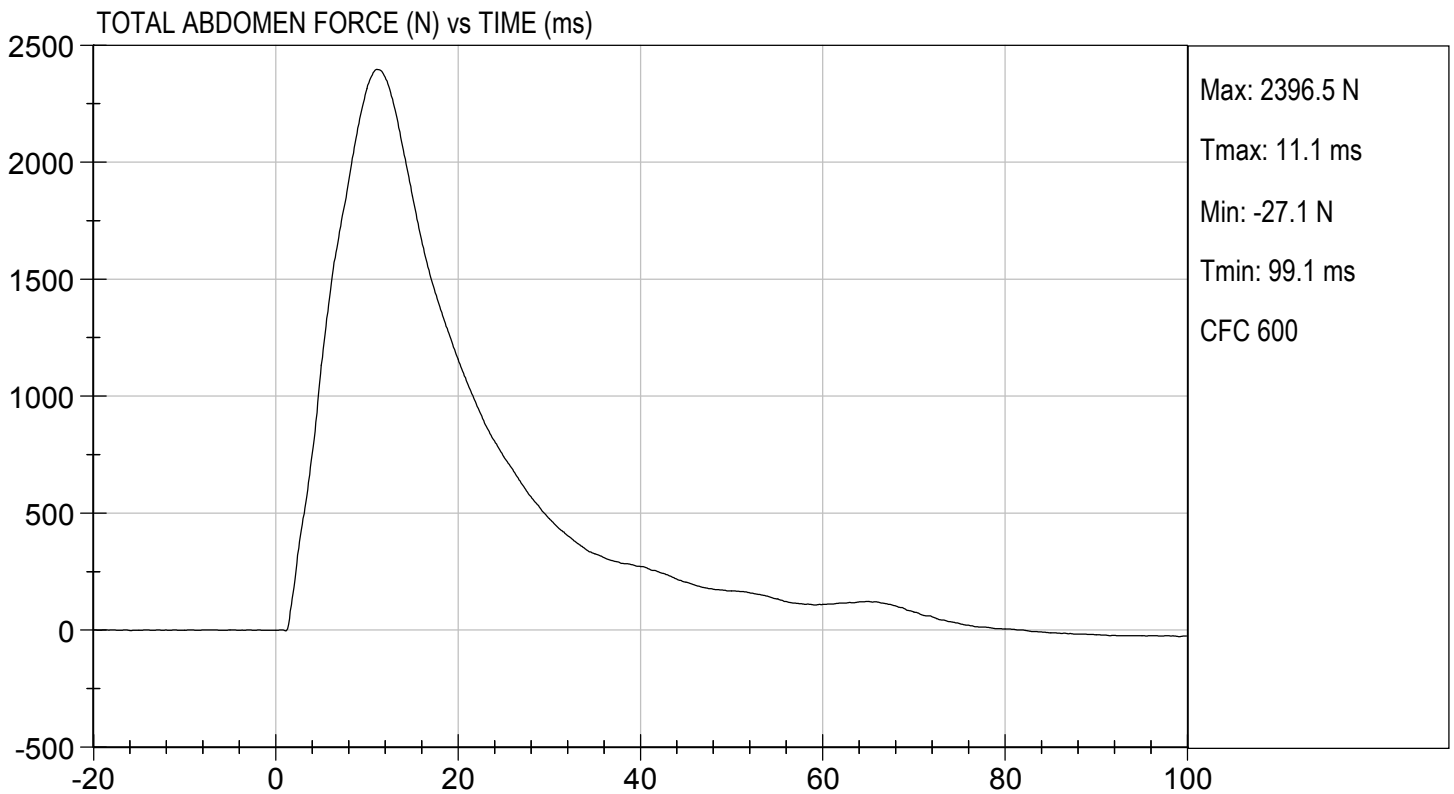
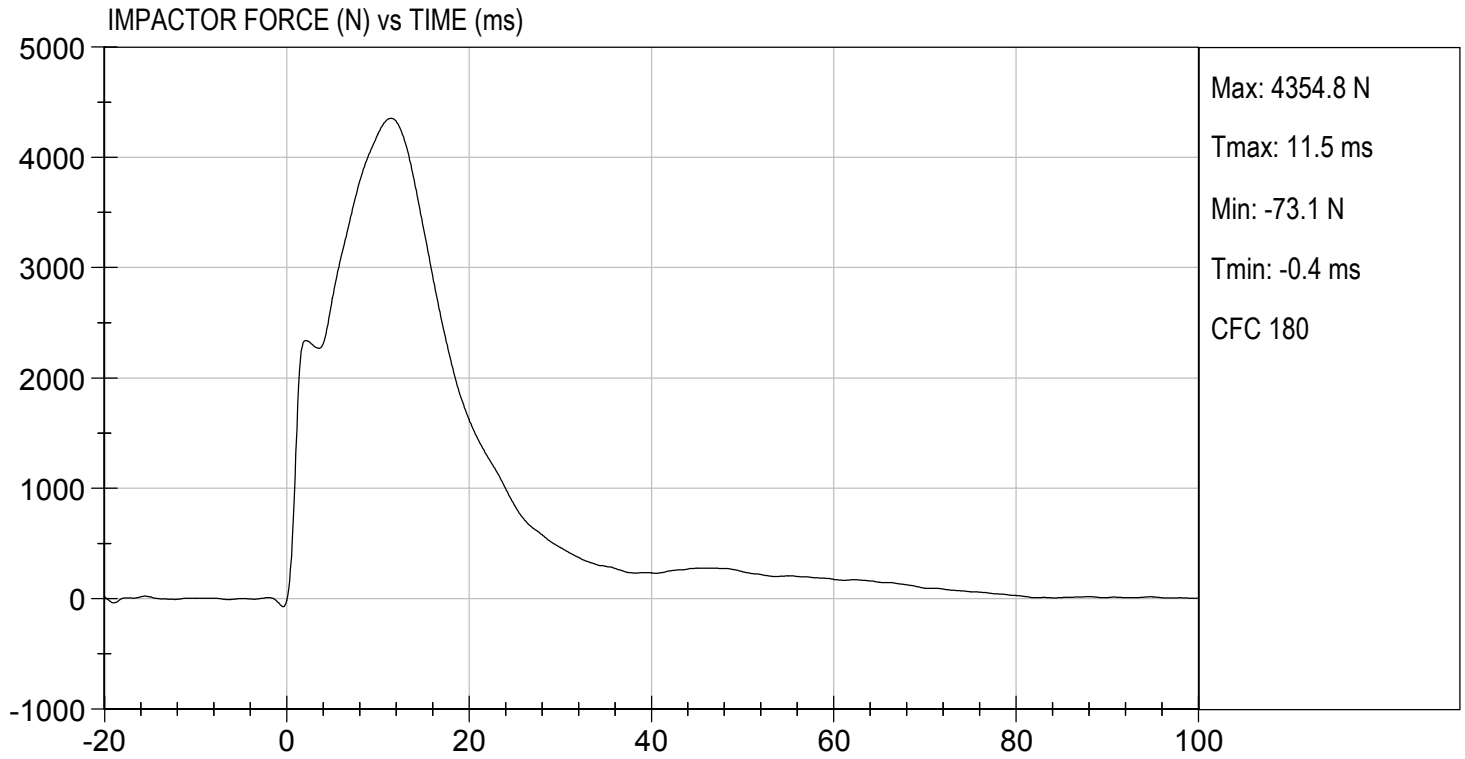

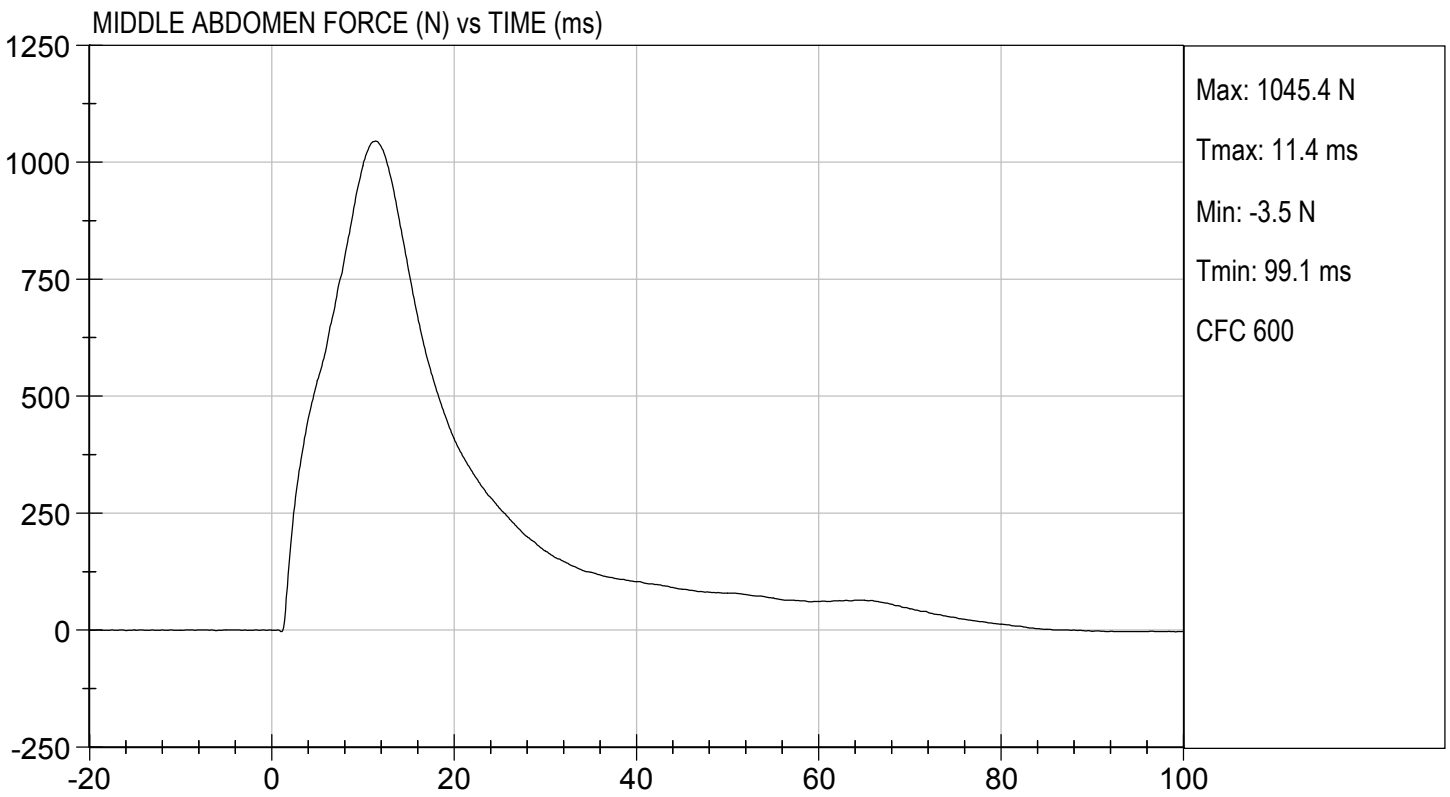
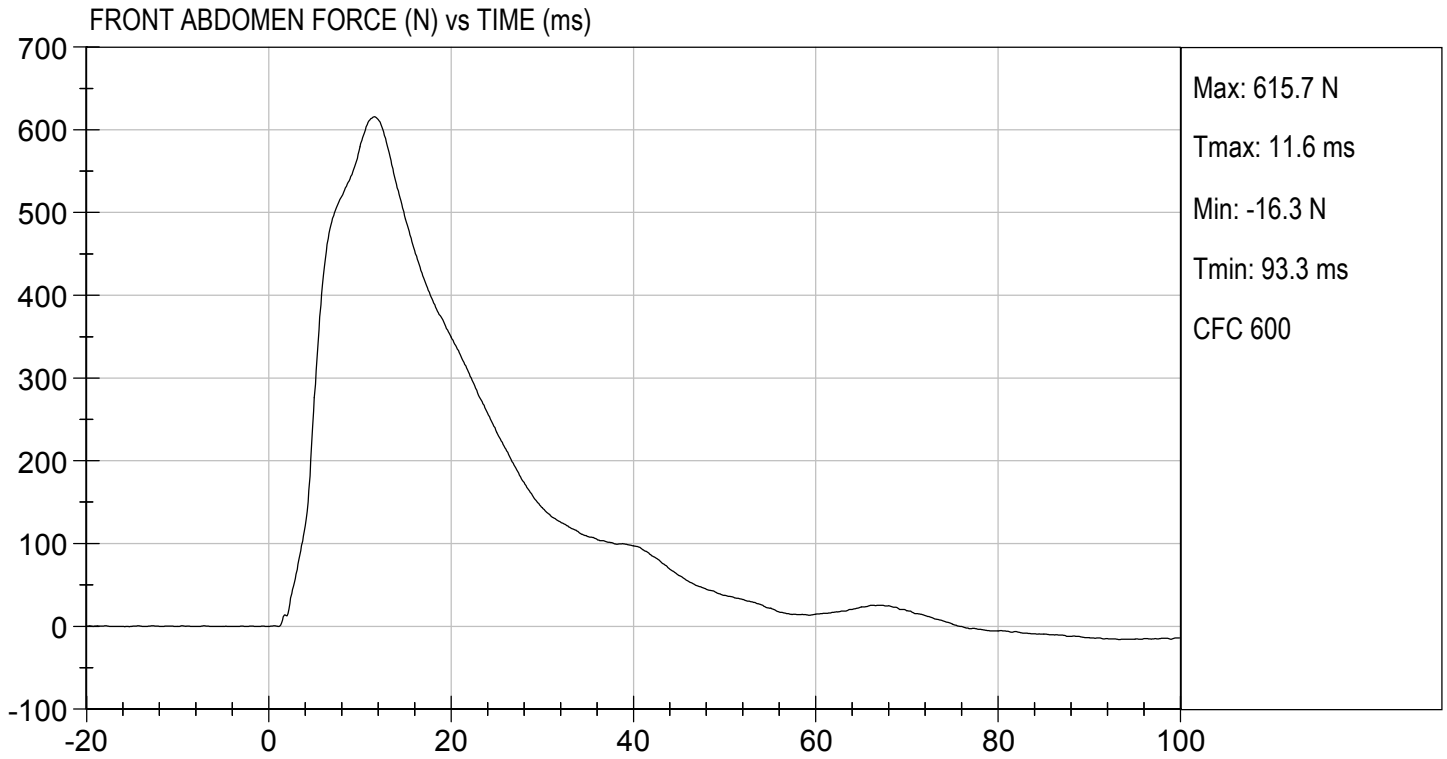



TEST DESC: ABDOMEN IMPACT
VELOCITY: 13.44 ft/s, 4.10 m/s

TEST DATE: 11/02/2018
TEST #: D183347

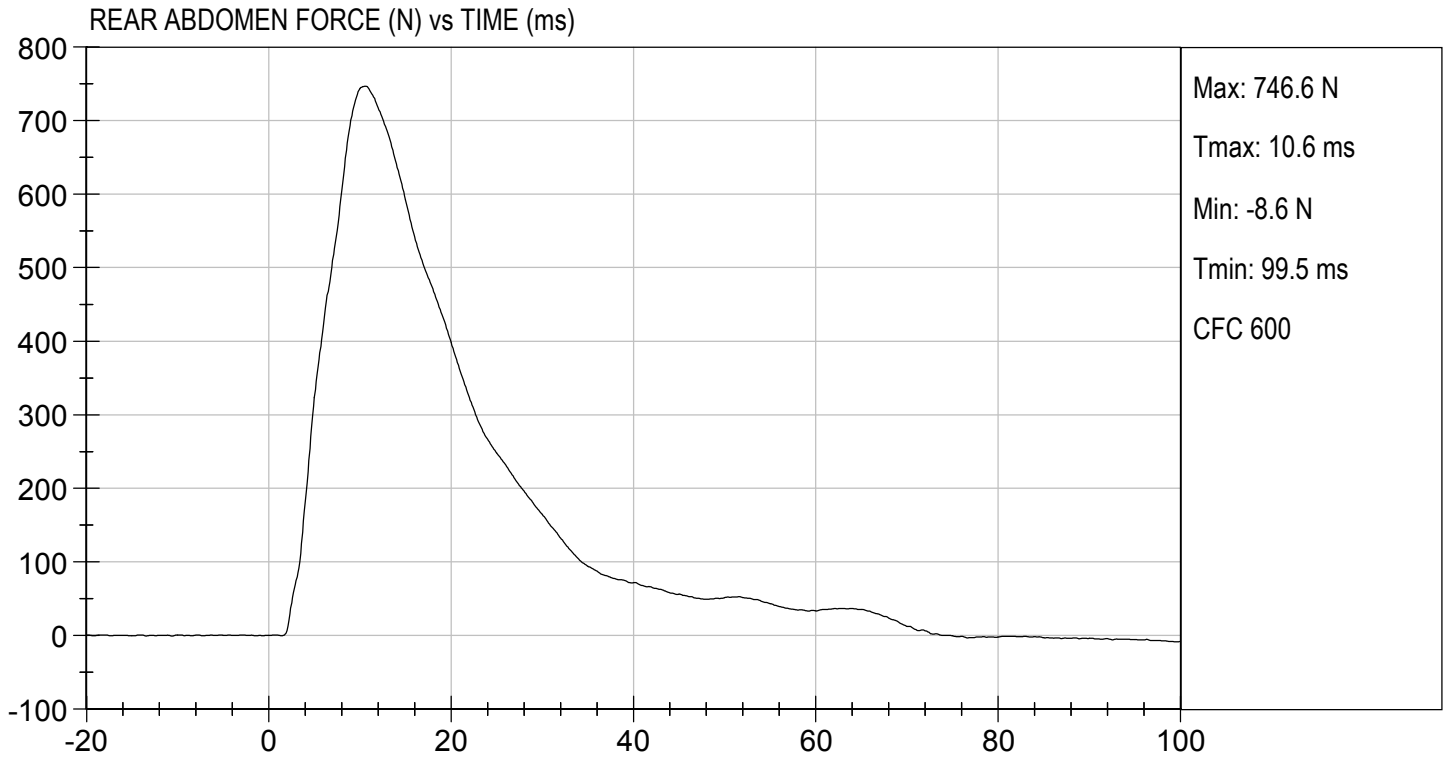

MGA RESEARCH CORPORATION
LUMBAR SPINE TEST
ES-2re DUMMY

ATD Serial No: 032

Test I.D.: D183348

Tested Parameter	Units	Specification	Result	Pass/Fail	
Laboratory Temperature	deg C	20.6 to 22.2	20.8	Pass	
Laboratory Relative Humidity	%	10 to 70	40	Pass	
Pendulum Speed	m/s	5.95 to 6.15	5.97	Pass	
Pendulum Velocity	1 ms	m/s	-0.05 to 0.00	-0.00	Pass
	3.7 ms	m/s	-0.425 to -0.24	-0.418	Pass
	27 ms	m/s	-6.50 to -5.80	-6.07	Pass
	30 ms	m/s	>= -6.50	-5.96	Pass
Maximum Flexion Angle	deg	45.0 to 55.0	46.3	Pass	
Time of Maximum Flexion Angle	ms	39.0 to 53.0	41.2	Pass	
Headform Rotation Decay to Initial Position	ms	37 to 57	41	Pass	
Overall Results				Pass	

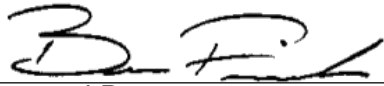

 Laboratory Technician

11/05/2018
 Test Date

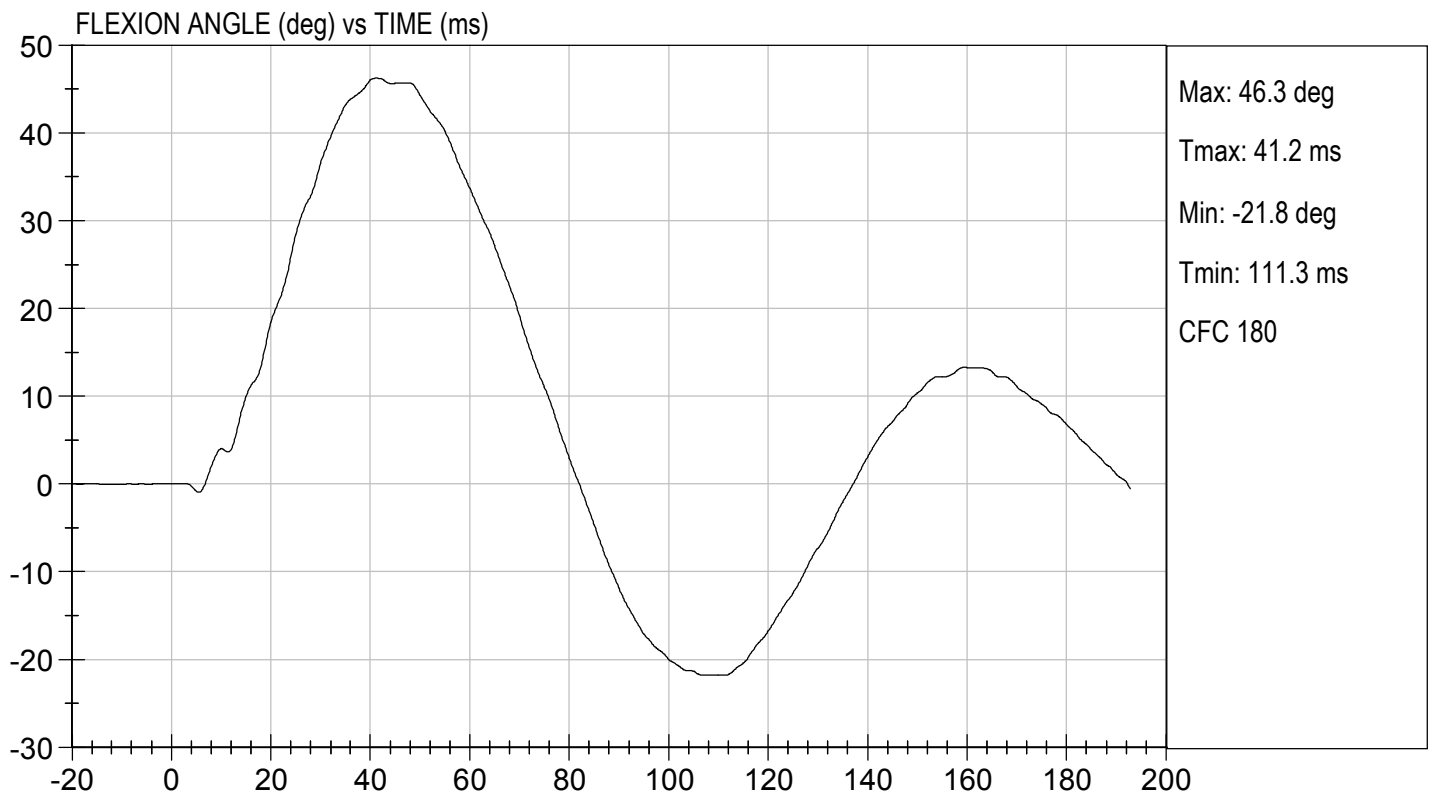
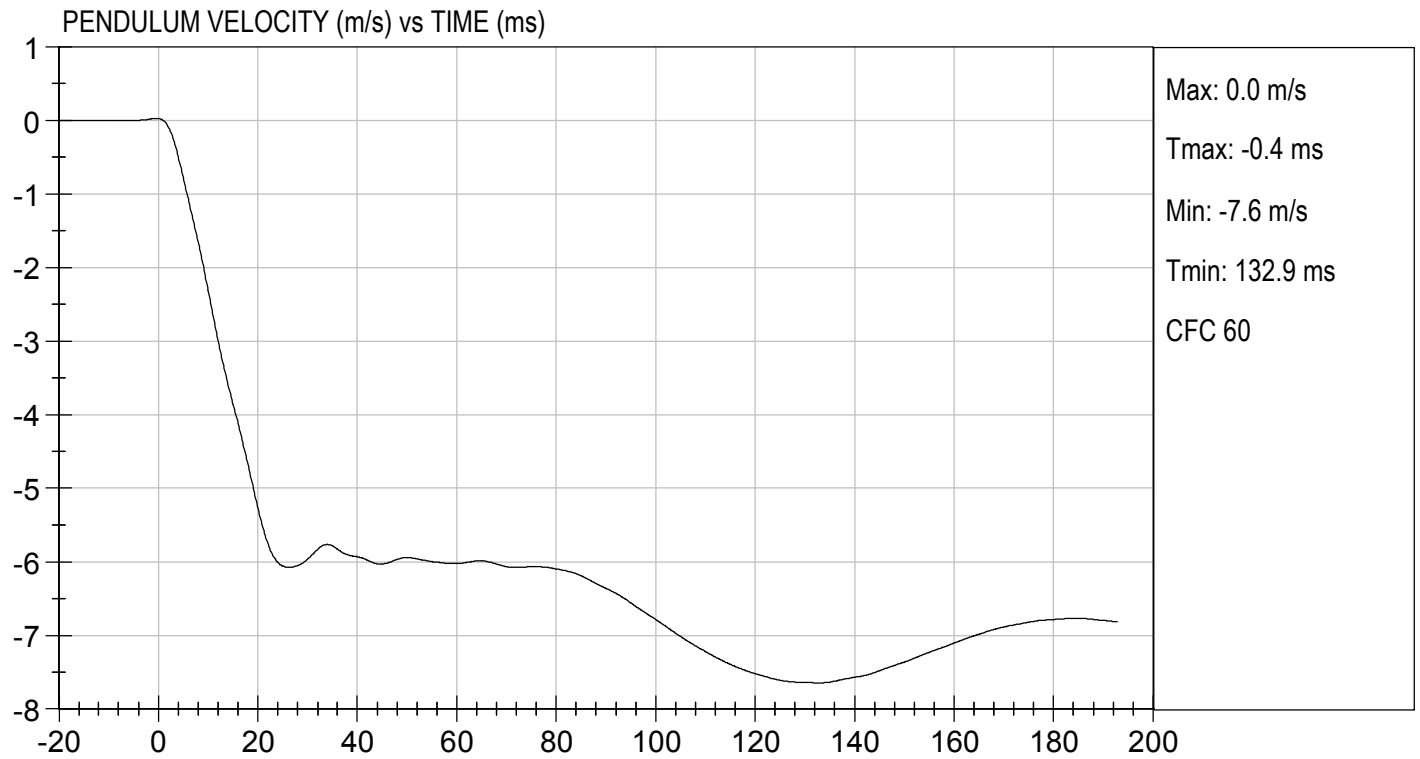
 Approved By

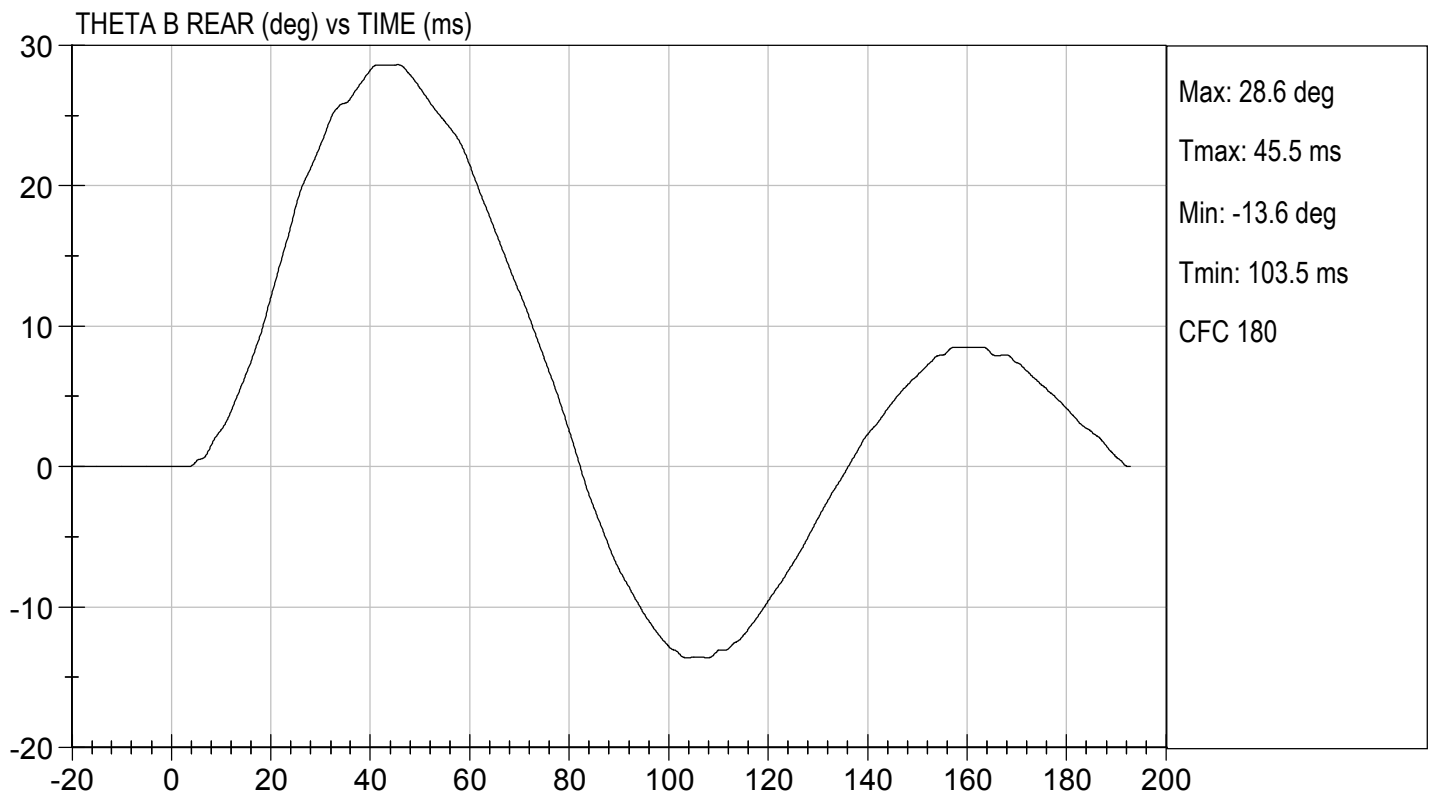
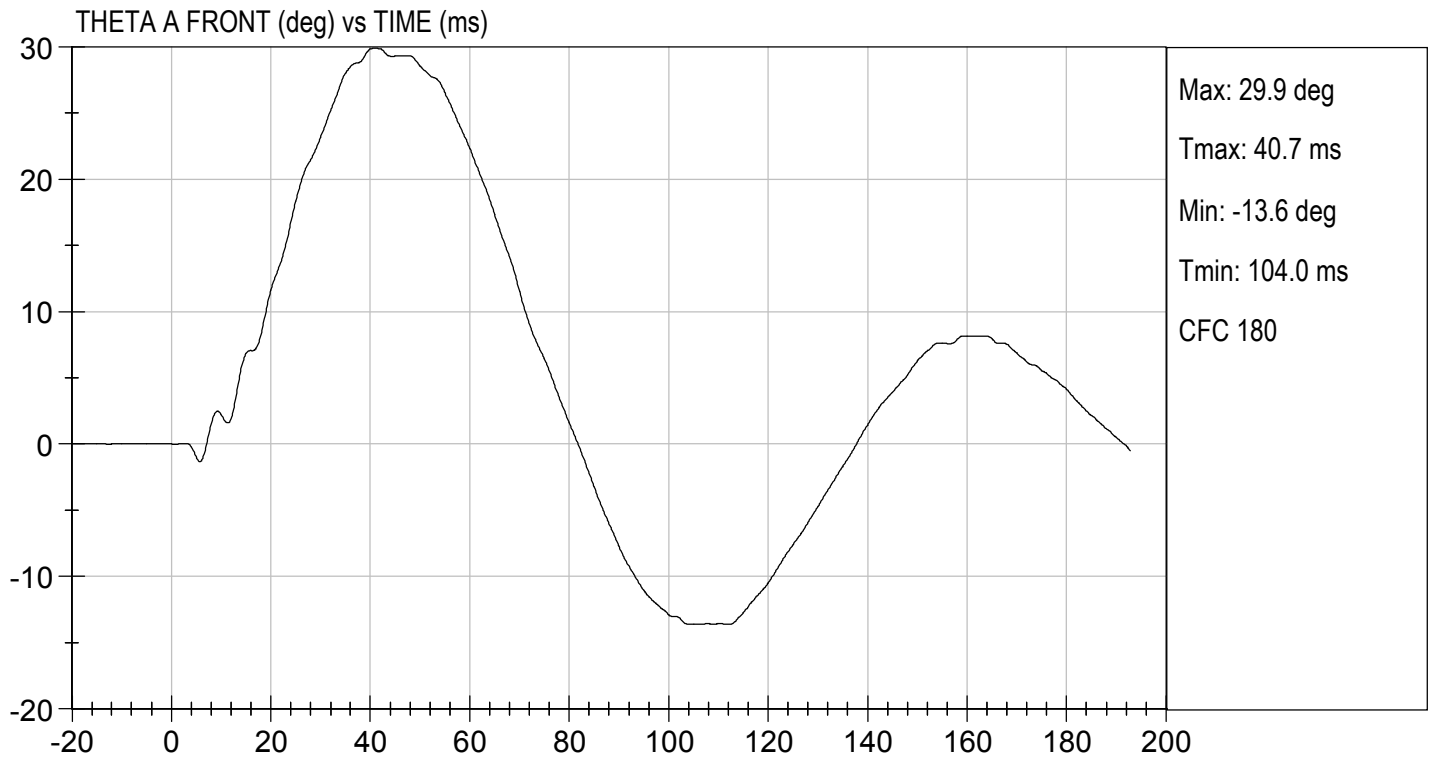

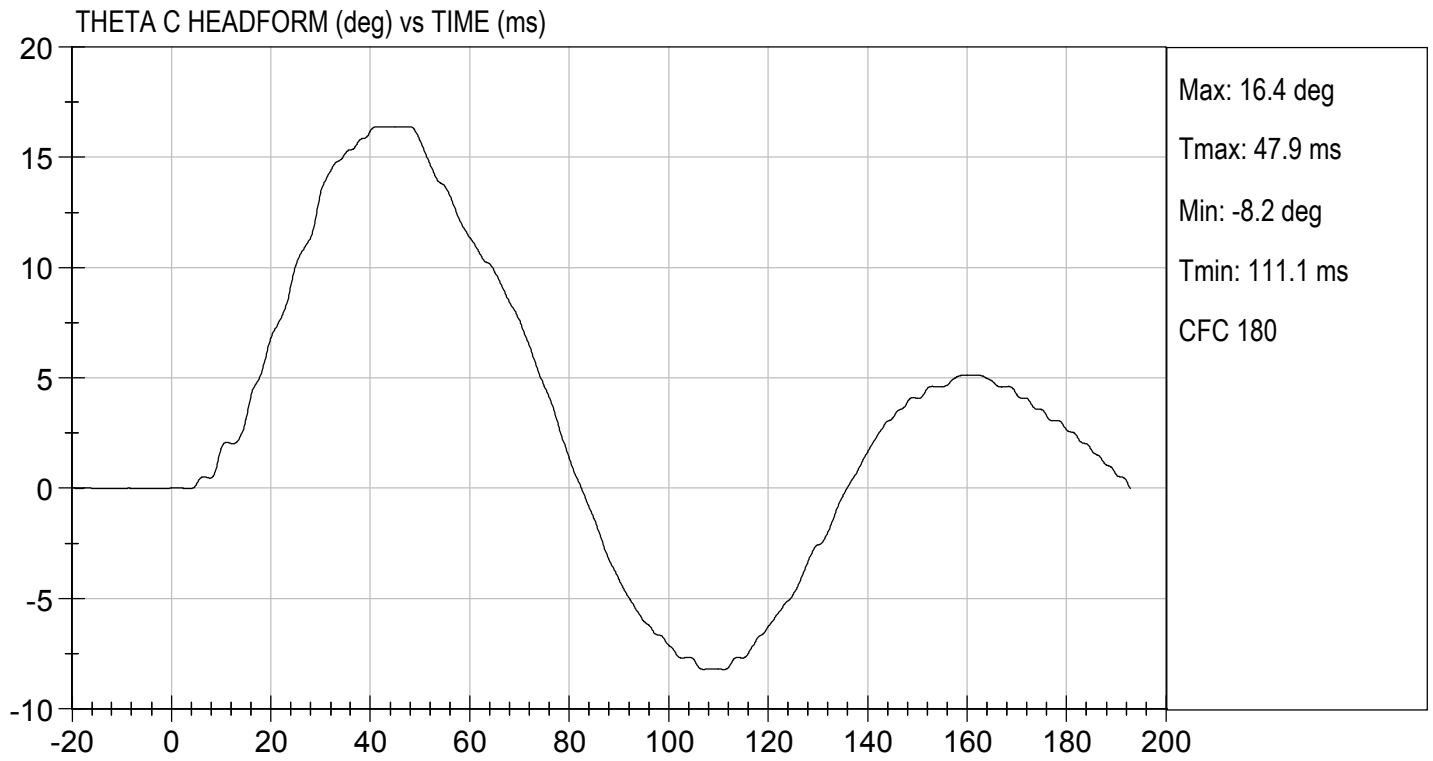



MGA RESEARCH CORPORATION

**PELVIS TEST
ES-2re DUMMY**

ATD Serial No: 032

Test I.D: D183349

Tested Parameter	Units	Specification	Result	Pass/Fail
Laboratory Temperature	deg C	20.6 to 22.2	21	Pass
Laboratory Relative Humidity	%	10 to 70	37	Pass
Probe Speed	m/s	4.20 to 4.40	4.39	Pass
Maximum Impactor Force	N	4700 to 5400	5221	Pass
Time of Maximum Impactor Force	ms	11.8 to 16.1	13.7	Pass
Maximum Pubic Force	N	1230 to 1590	1397	Pass
Time of Maximum Pubic Force	ms	12.2 to 17.0	15.2	Pass
Overall Test Results				Pass

Danielle Redinlaugh

 Laboratory Technician

11/02/2018

 Test Date

B. F. K.

 Approved By

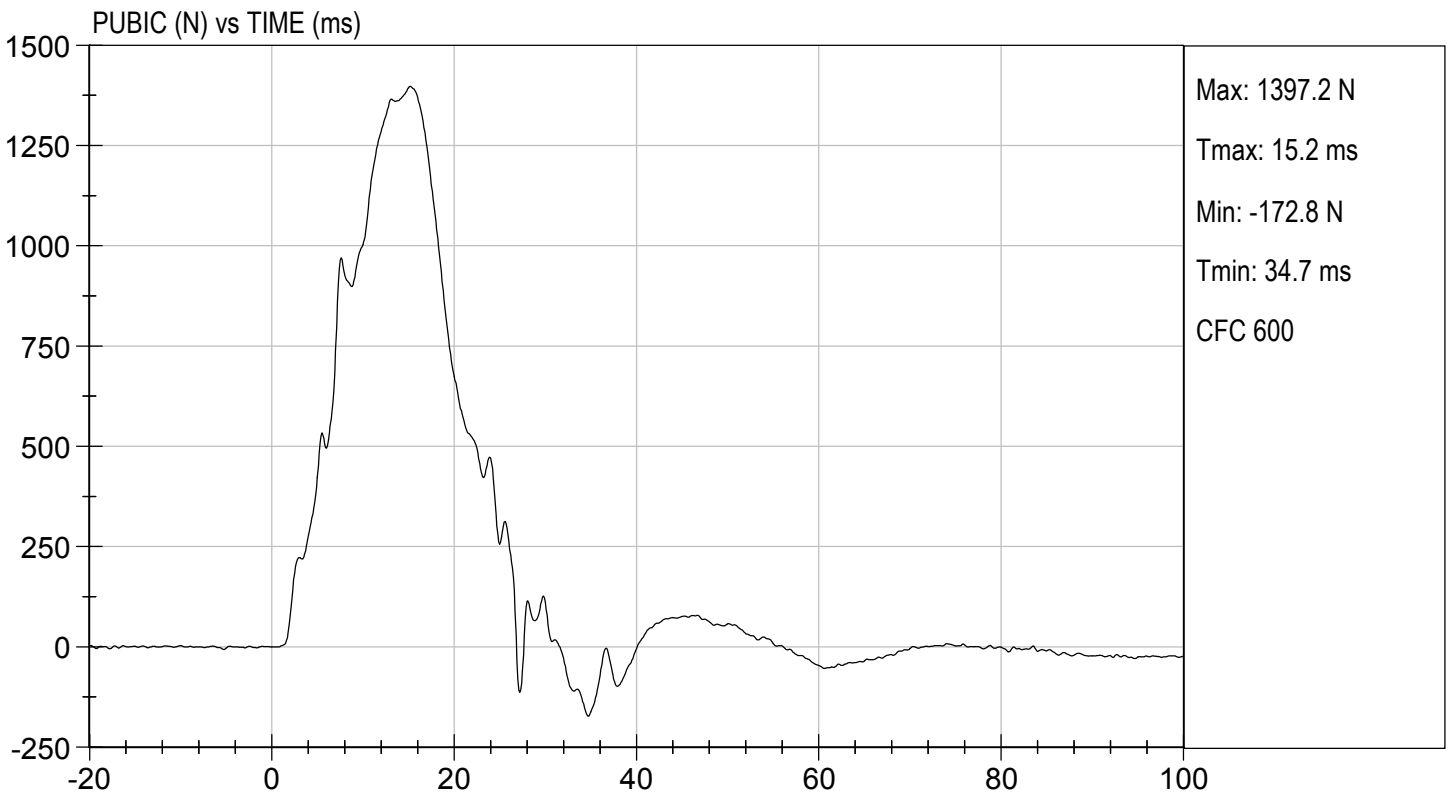
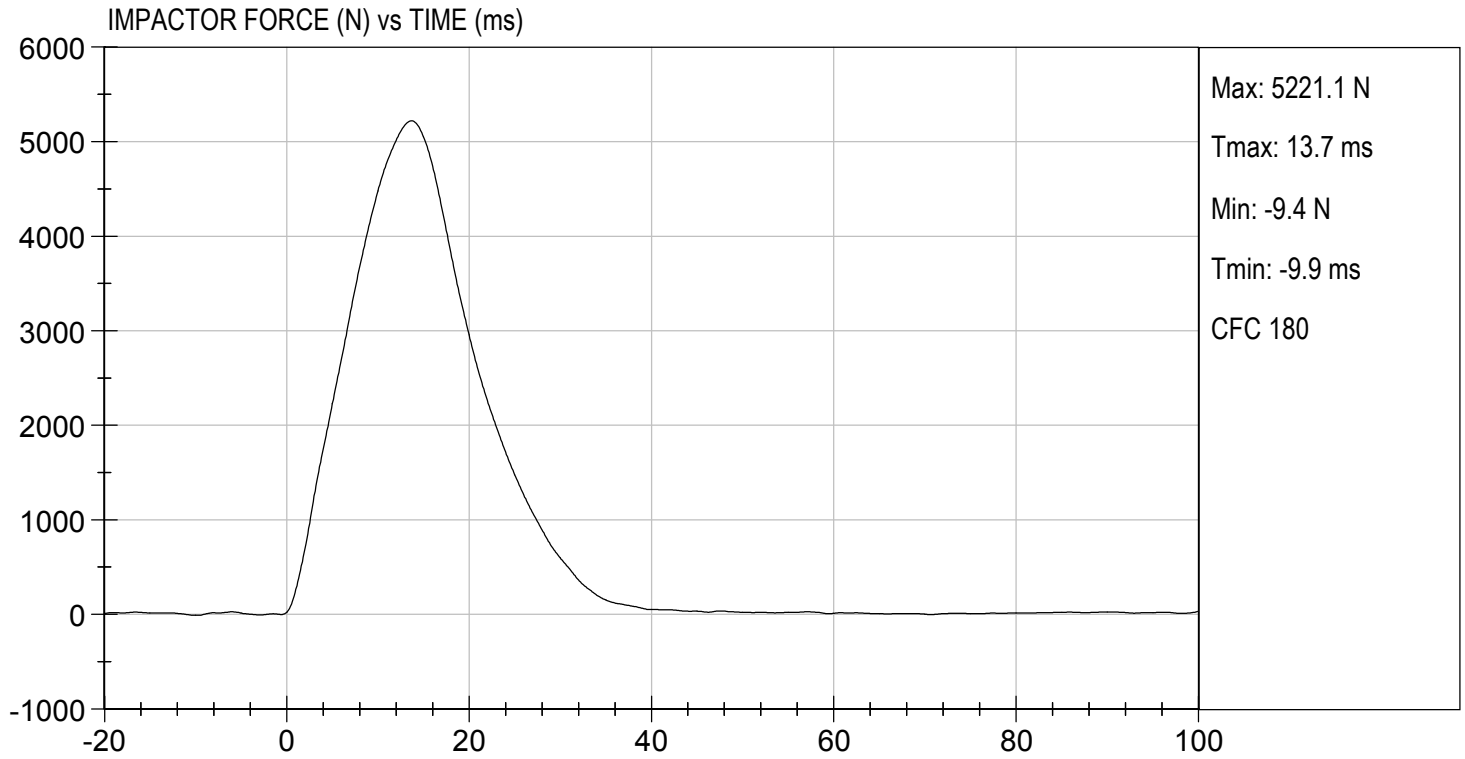

MGA RESEARCH CORPORATION
THORAX IMPACT TEST
ES-2re DUMMY

ATD Serial No: 032

Test I.D: D183340

Tested Parameter	Units	Specification	Result	Pass/Fail
Temperature	deg C	20.6 to 22.2	21	Pass
Humidity	%	10 to 70	37	Pass
Probe Speed	m/s	5.40 to 5.60	5.58	Pass
Maximum Impactor Force (after 6 ms)	N	5100 to 6200	5566	Pass
Upper Rib Displacement	mm	34.0 to 41.0	37.8	Pass
Middle Rib Displacement	mm	37.0 to 45.0	40.5	Pass
Lower Rib Displacement	mm	37.0 to 44.0	40.4	Pass
Overall Test Results				Pass

Danielle Redinlaugh
 Laboratory Technician

11/02/2018
 Test Date

B. F. K.
 Approved By

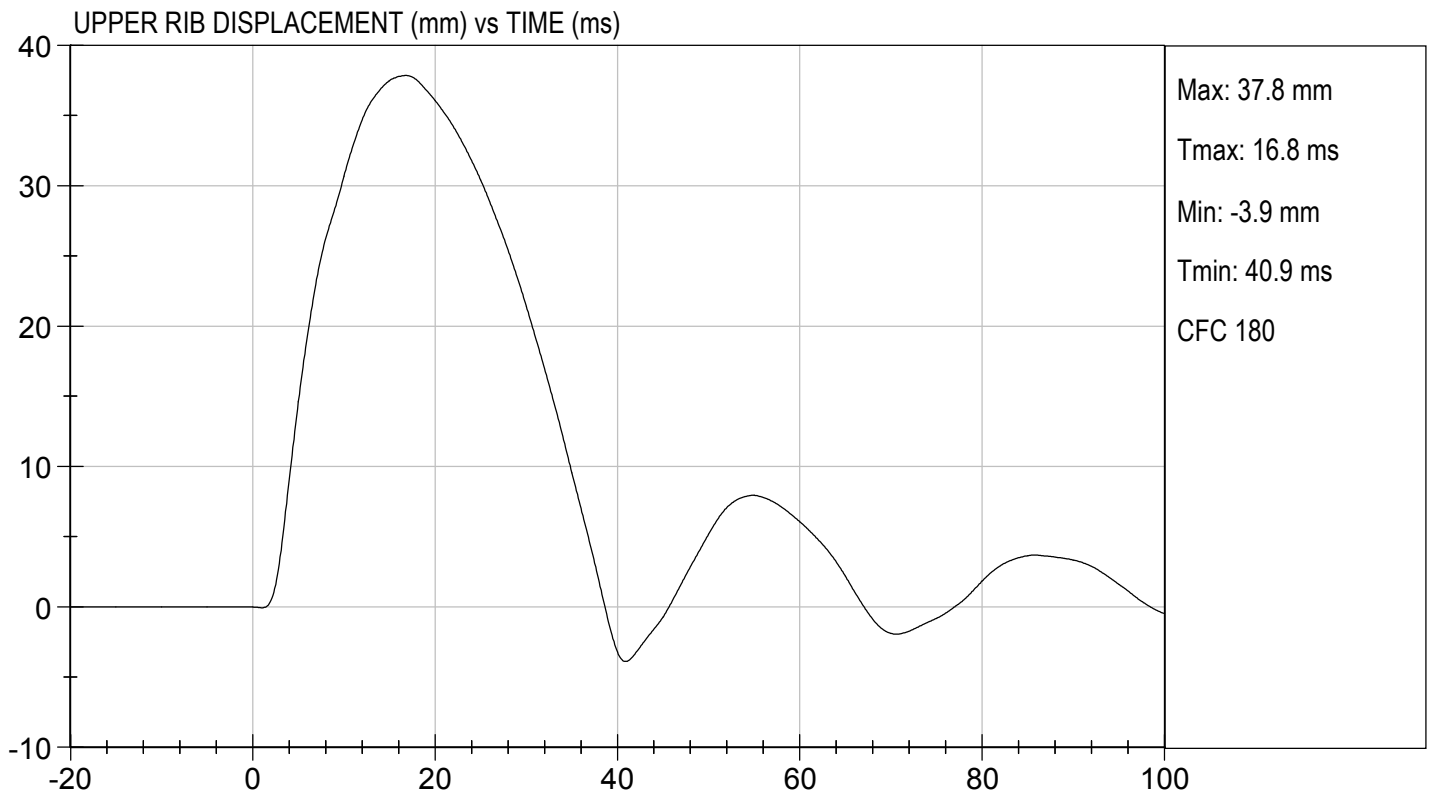
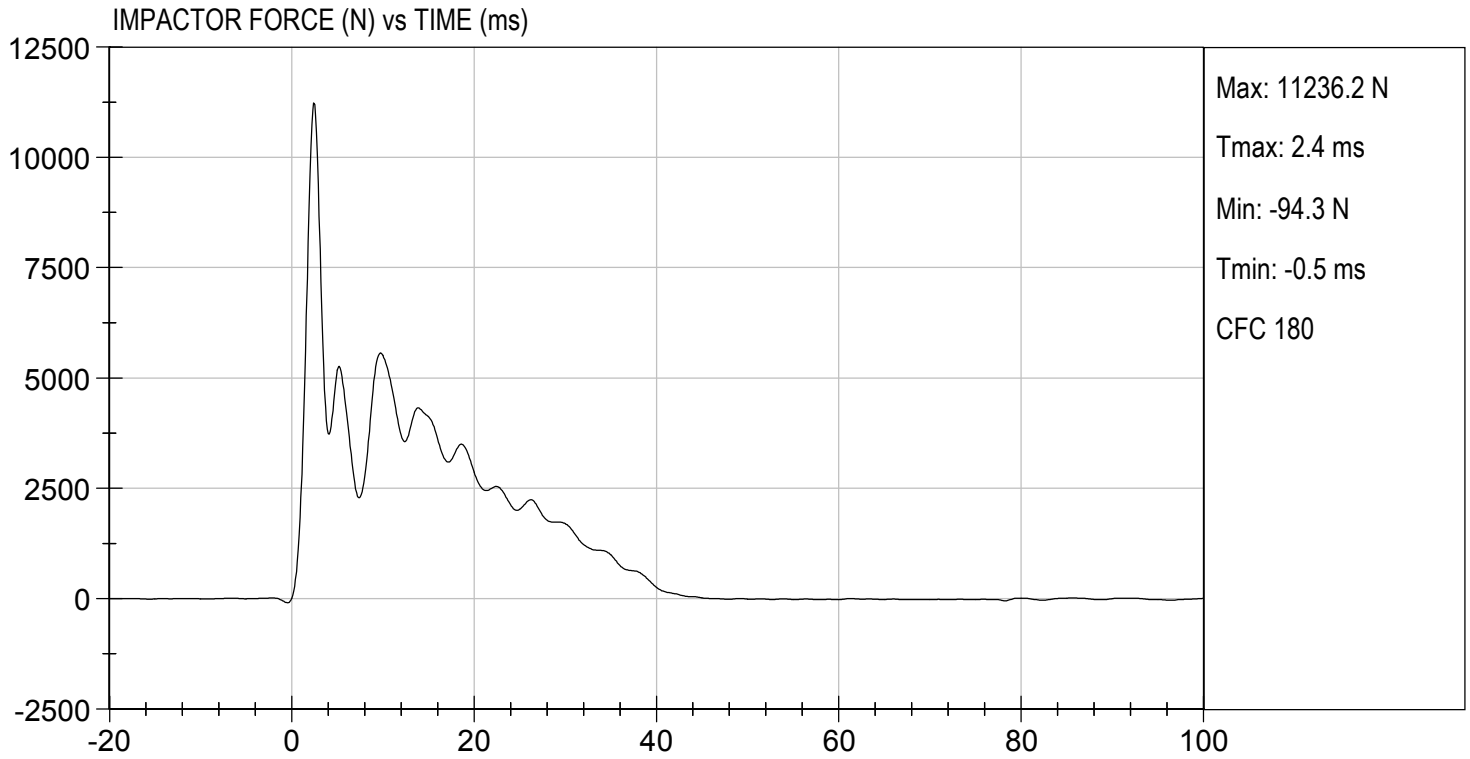

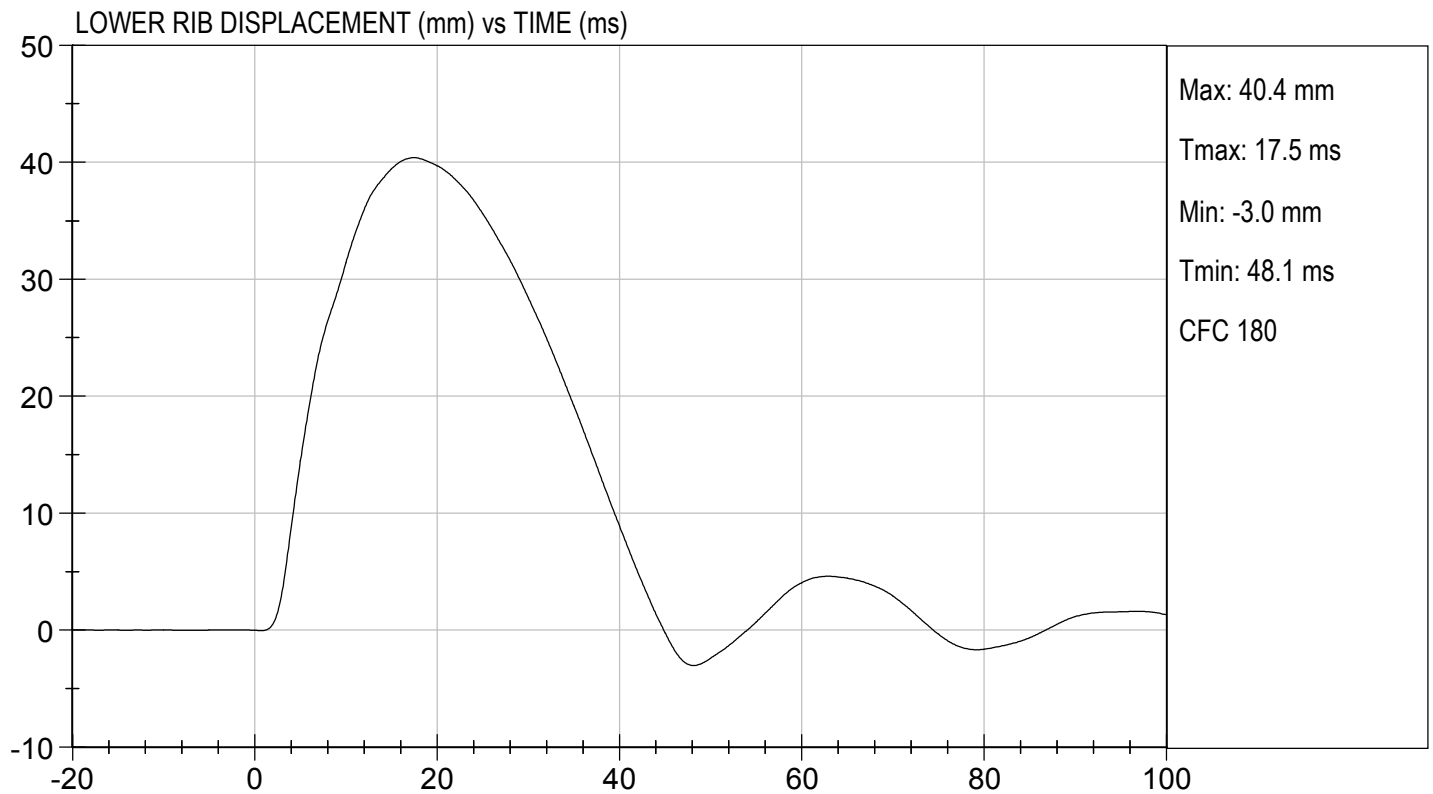
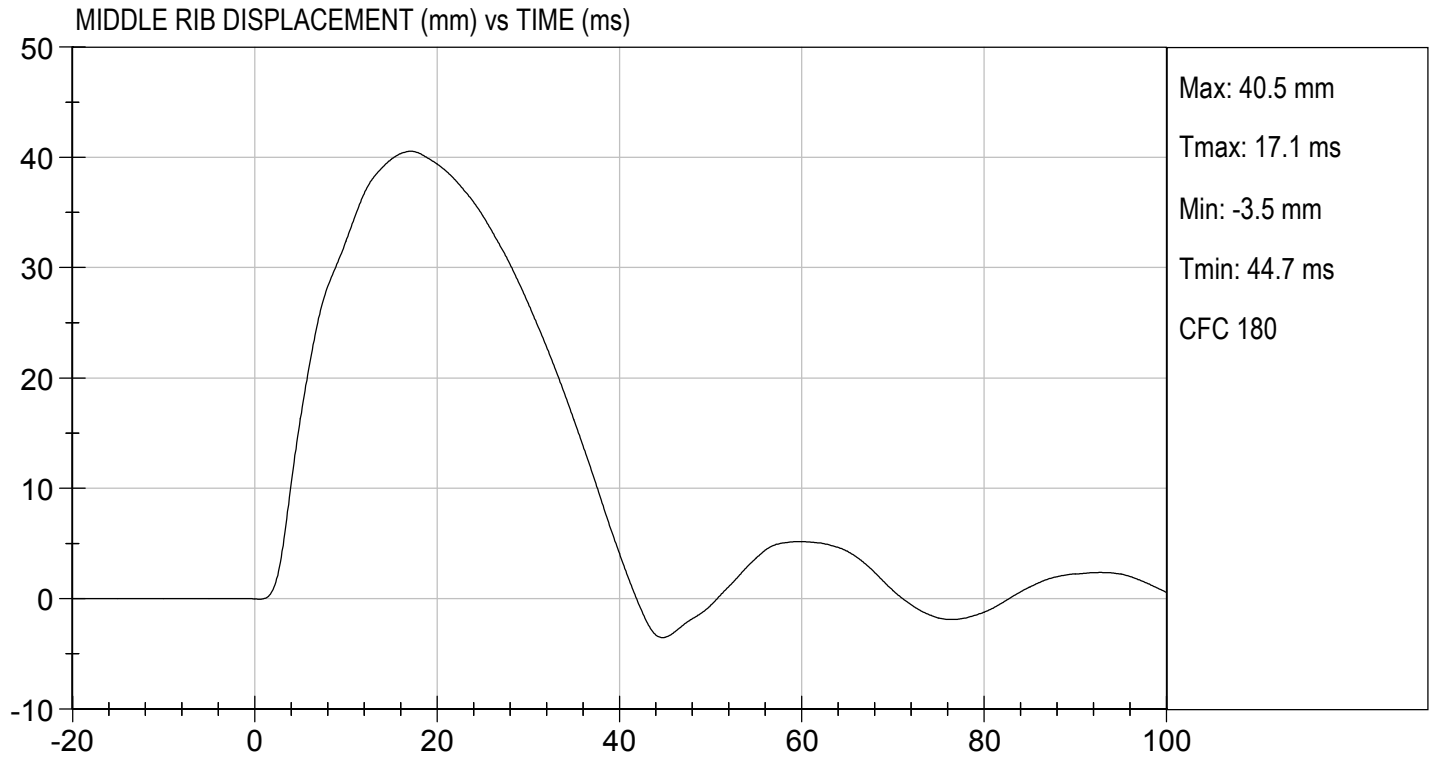

CALIBRATION TEST RESULTS

PRE-TEST

SID-IIS 5TH PERCENTILE FEMALE - PASSENGER ATD

SID-IIsD External Measurements
SN: 306

No.	Name	Spec. (mm)	Result	Pass/Fail
A	Sitting Height	772 - 788	785	Pass
B	Shoulder Pivot Height	437 - 453	449	Pass
C	H-point Height	79 - 89	86	Pass
D	H-point from Seatback	141 - 151	147	Pass
E	Shoulder Pivot from Backline	97 - 107	99	Pass
F	Thigh Clearance	119 -135	120	Pass
G	Head Breadth	140 - 148	141	Pass
H	Head Back from Backline	40 - 46	45	Pass
I	Head Depth	178 - 188	182	Pass
J	Head Circumference	541 - 551	550	Pass
K	Buttock to Knee Length	514 - 540	538	Pass
L	Popliteal Height	343 - 369	349	Pass
M	Knee Pivot to Floor Height	392 - 409	394	Pass
N	Buttock Popliteal Length	416 - 442	435	Pass
O	Chest Depth w/o Jacket	195 - 211	198	Pass
P	Foot Length	216 - 232	222	Pass
Q	Hip Breadth (w/ pelvic plugs)	313 - 323	317	Pass
R	Arm Length	249 - 259	250	Pass
S	Knee Joint to Seatback	477 - 493	483	Pass
V	Shoulder Width	341 - 357	351	Pass
W	Foot Width	78 - 94	82	Pass
Y	Chest Circumference w/ jacket	851 - 881	863	Pass
Z	Waist Circumference	761 - 791	782	Pass

MGA RESEARCH CORPORATION
HEAD DROP TEST
SID-IIs BUILD LEVEL D DUMMY

ATD Serial No: 306

Test ID: D183011

Tested Parameter	Units	Specification	Result	Pass/Fail
Laboratory Temperature	deg C	20.6 to 22.2	21.8	Pass
Laboratory Relative Humidity	%	10 to 70	41	Pass
Peak Resultant Acceleration	G's	115 to 137	127	Pass
Peak Longitudinal Acceleration	G's	+/- 15	-2.4	Pass
Unimodal	N/A	Yes	Yes	Pass
Oscillations	N/A	<15%	Yes	Pass
Overall Test Results				Pass

 Laboratory Technician

10/05/2018
 Test Date

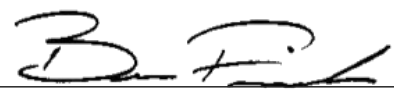
 Approved By

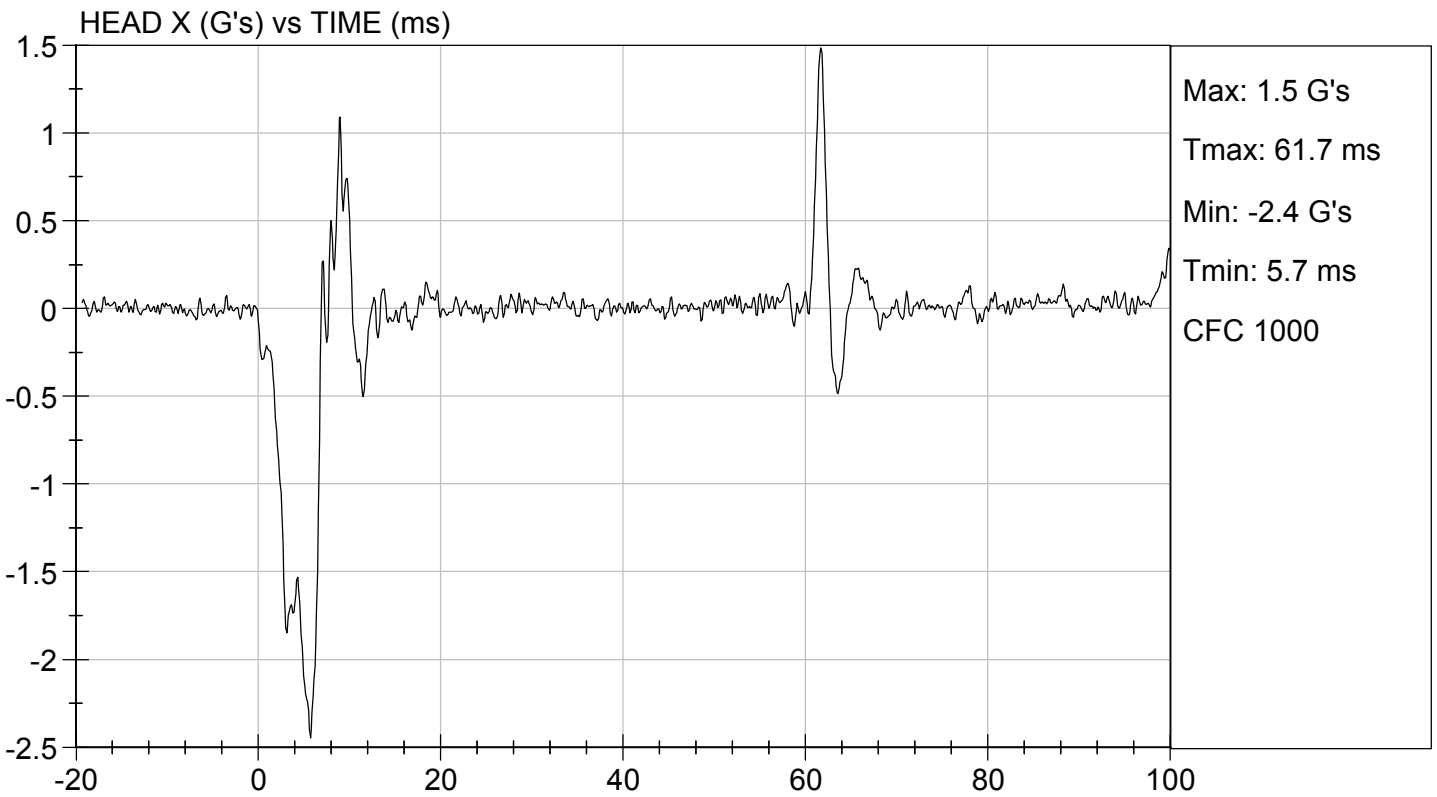
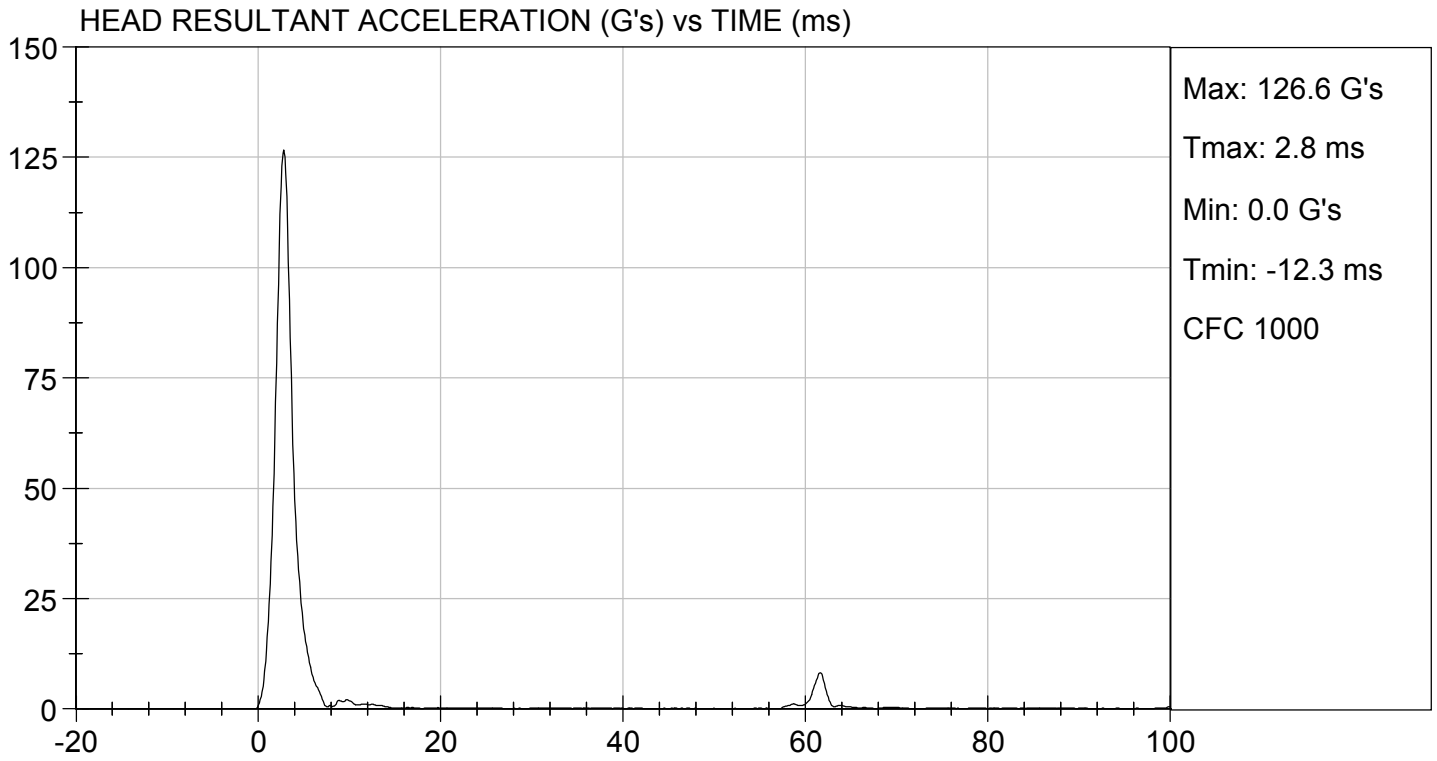

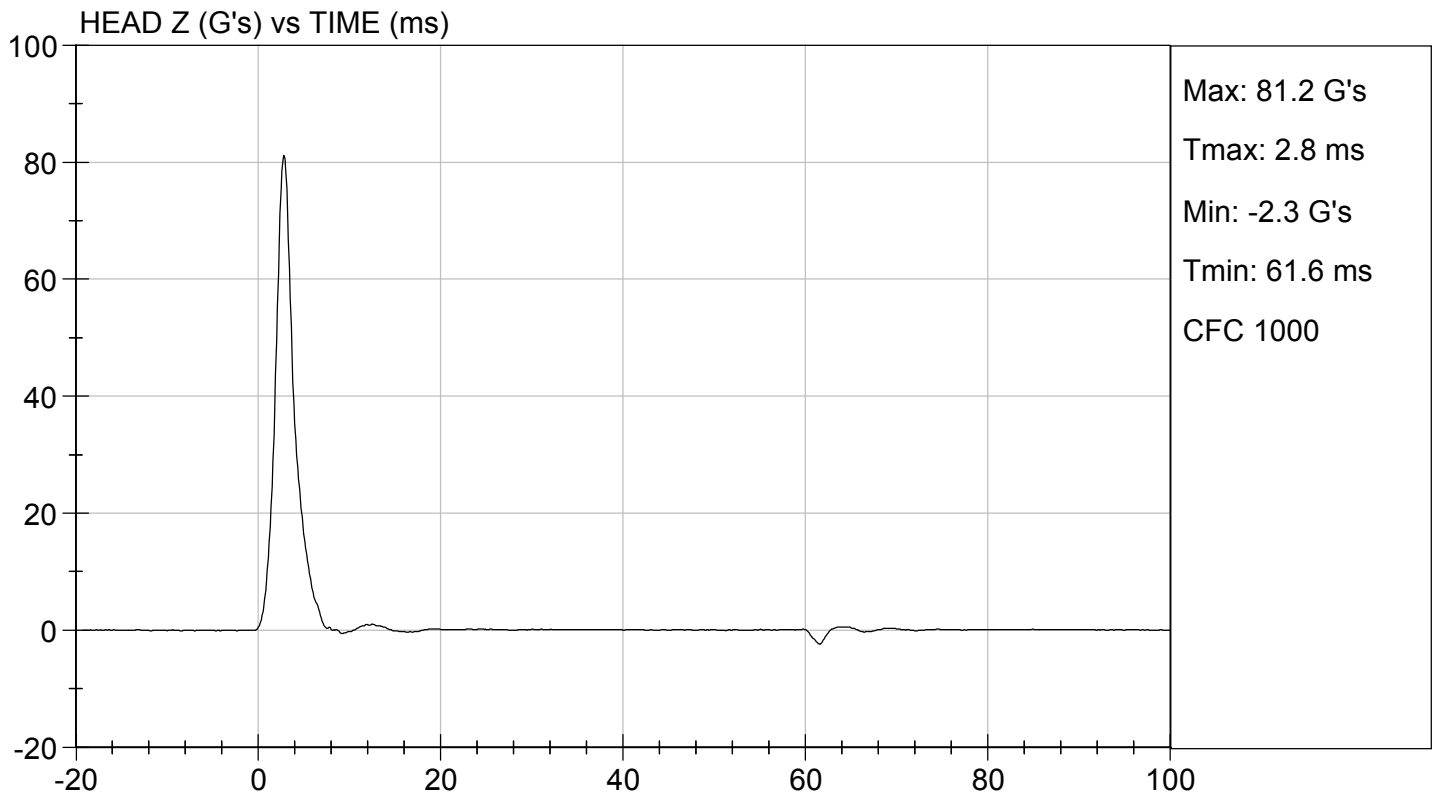
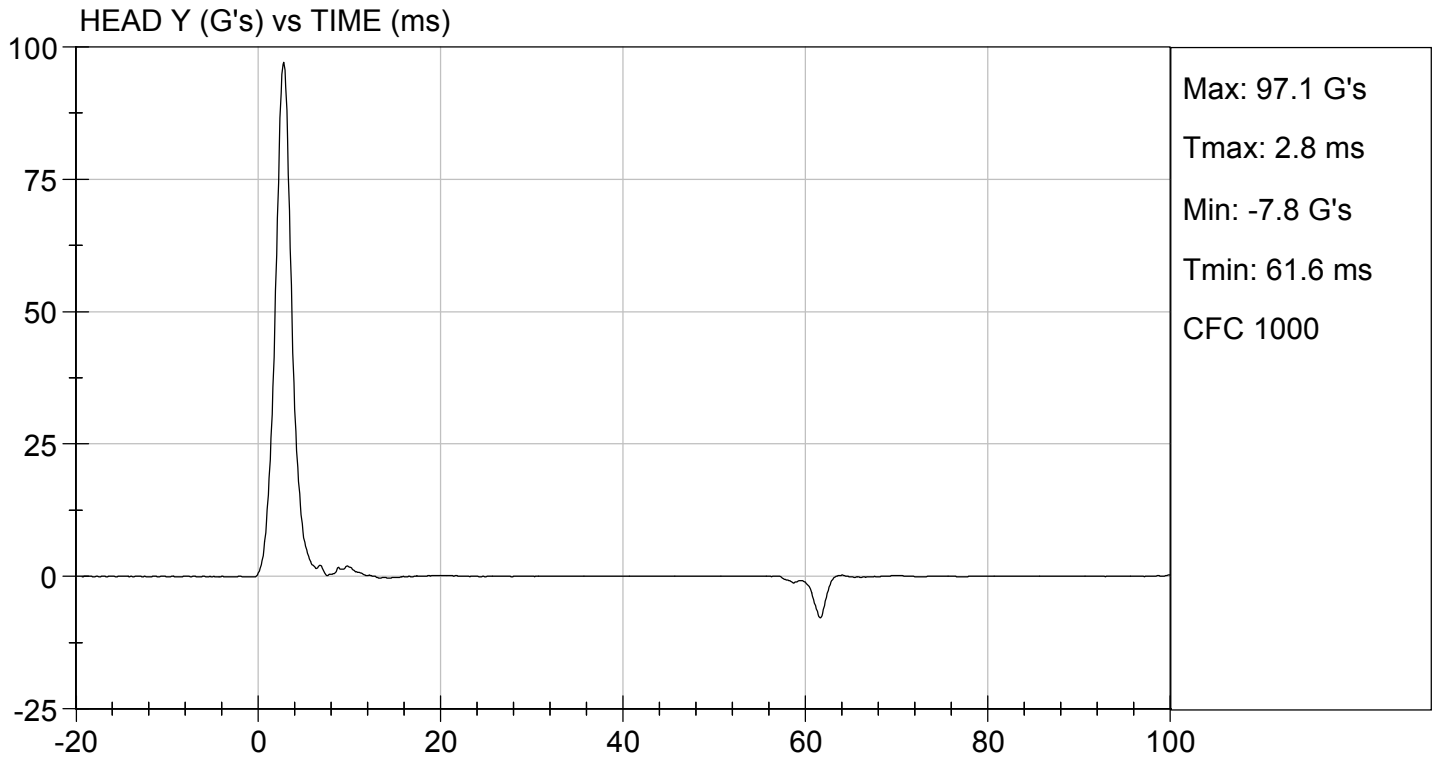

**MGA RESEARCH CORPORATION
LATERAL NECK PENDULUM TEST
SID-IIs BUILD LEVEL D DUMMY**

ATD Serial No: 306

Test I.D.: D183012

Tested Parameter	Units	Specification	Result	Pass/Fail	
Temperature	deg C	20.6 to 22.2	21.8	Pass	
Humidity	%	10 to 70	41	Pass	
Impact Velocity	m/s	5.51 to 5.63	5.52	Pass	
Pendulum Velocity	10 ms	m/s	2.20 to 2.80	2.66	Pass
	15 ms	m/s	3.30 to 4.10	3.87	Pass
	20 ms	m/s	4.40 to 5.40	5.30	Pass
	25 ms	m/s	5.40 to 6.10	5.67	Pass
	25-100 ms	m/s	5.50 to 6.20	5.70	Pass
Maximum D-Plane Rotation	deg	71 to 81	72	Pass	
Time of Maximum D-Plane Rotation	ms	50 to 70	62	Pass	
Maximum Occipital Condyle Moment	Nm	-44 to -36	-40	Pass	
Time of Moment Decay to 0 Nm	ms	102 to 126	110	Pass	
Overall Test Results				Pass	

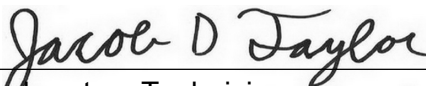

Laboratory Technician

10/05/2018

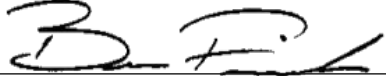
Test Date

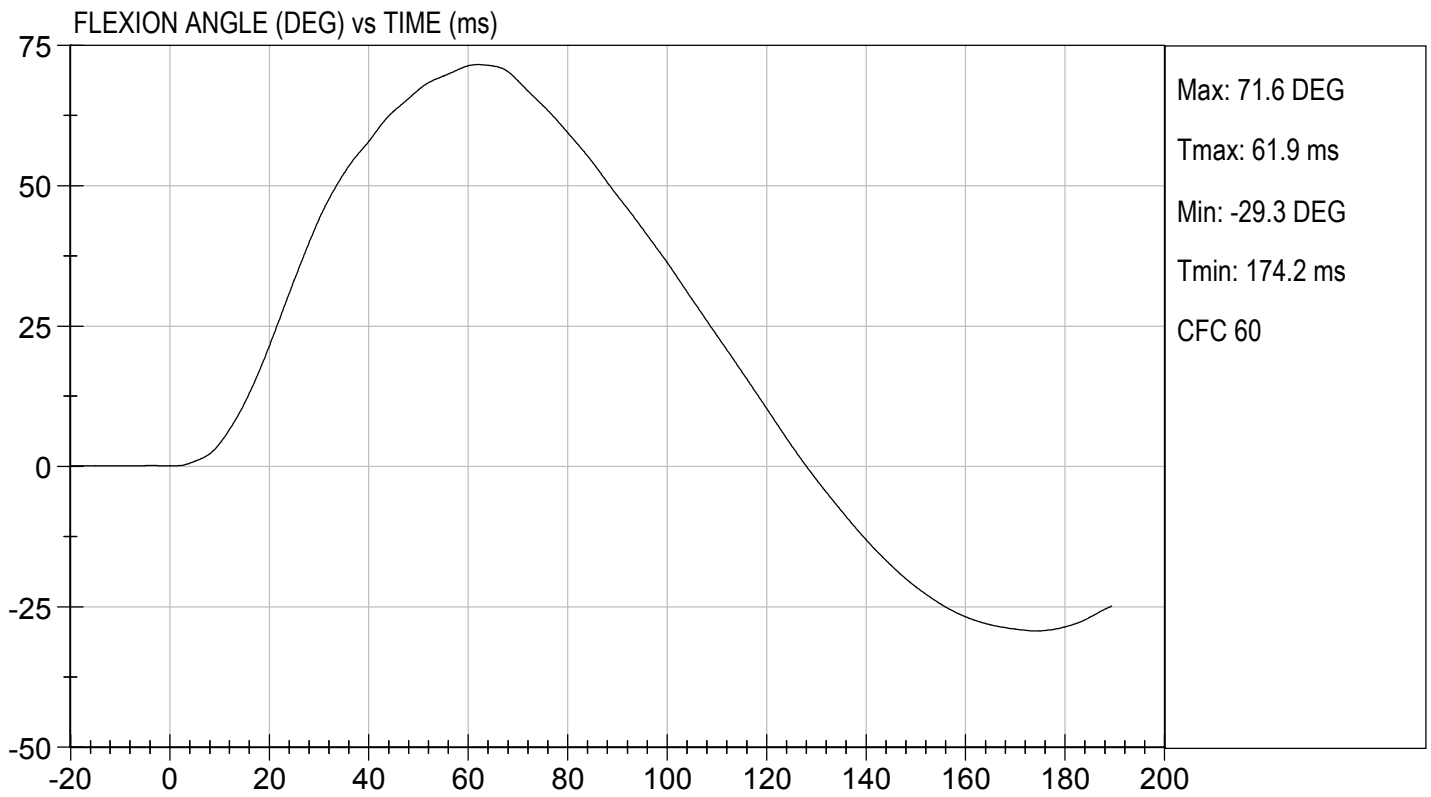
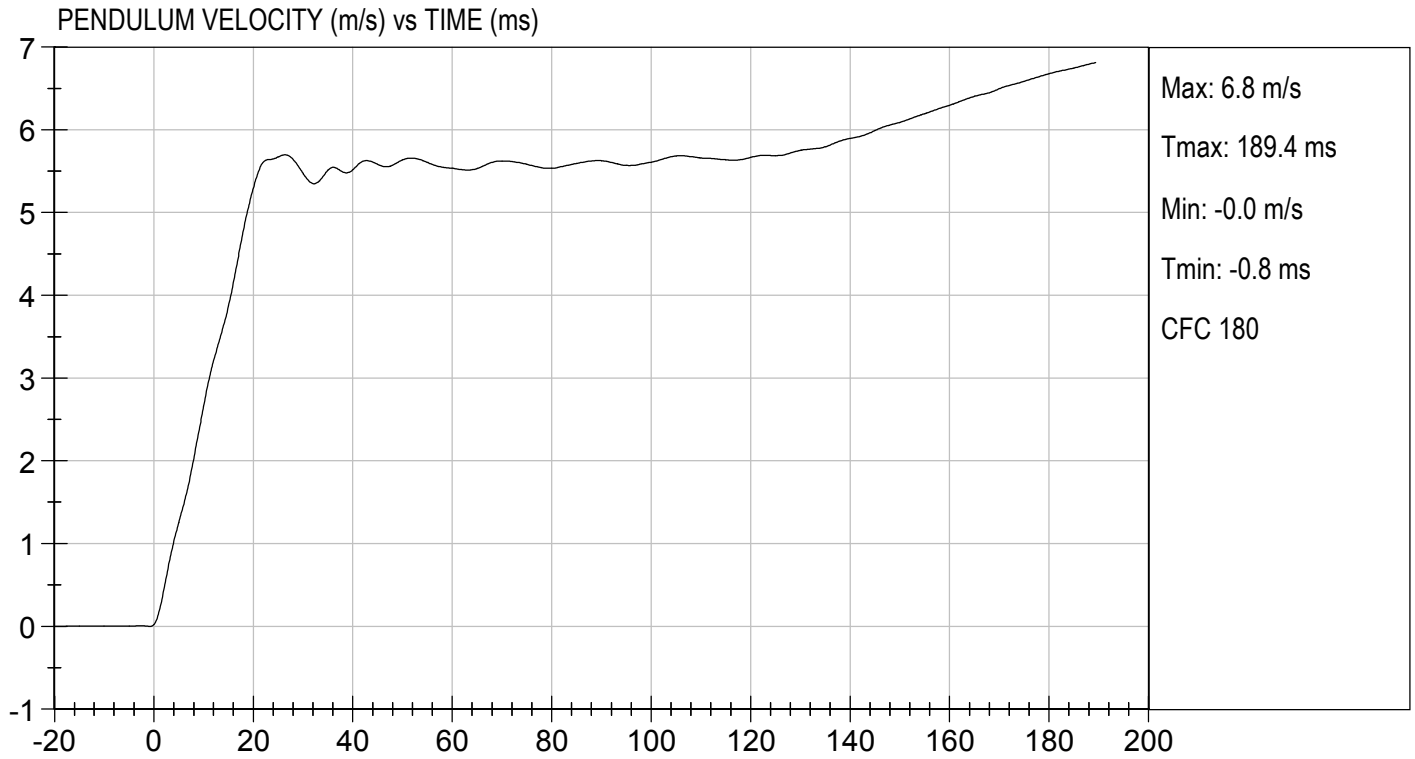
Approved By

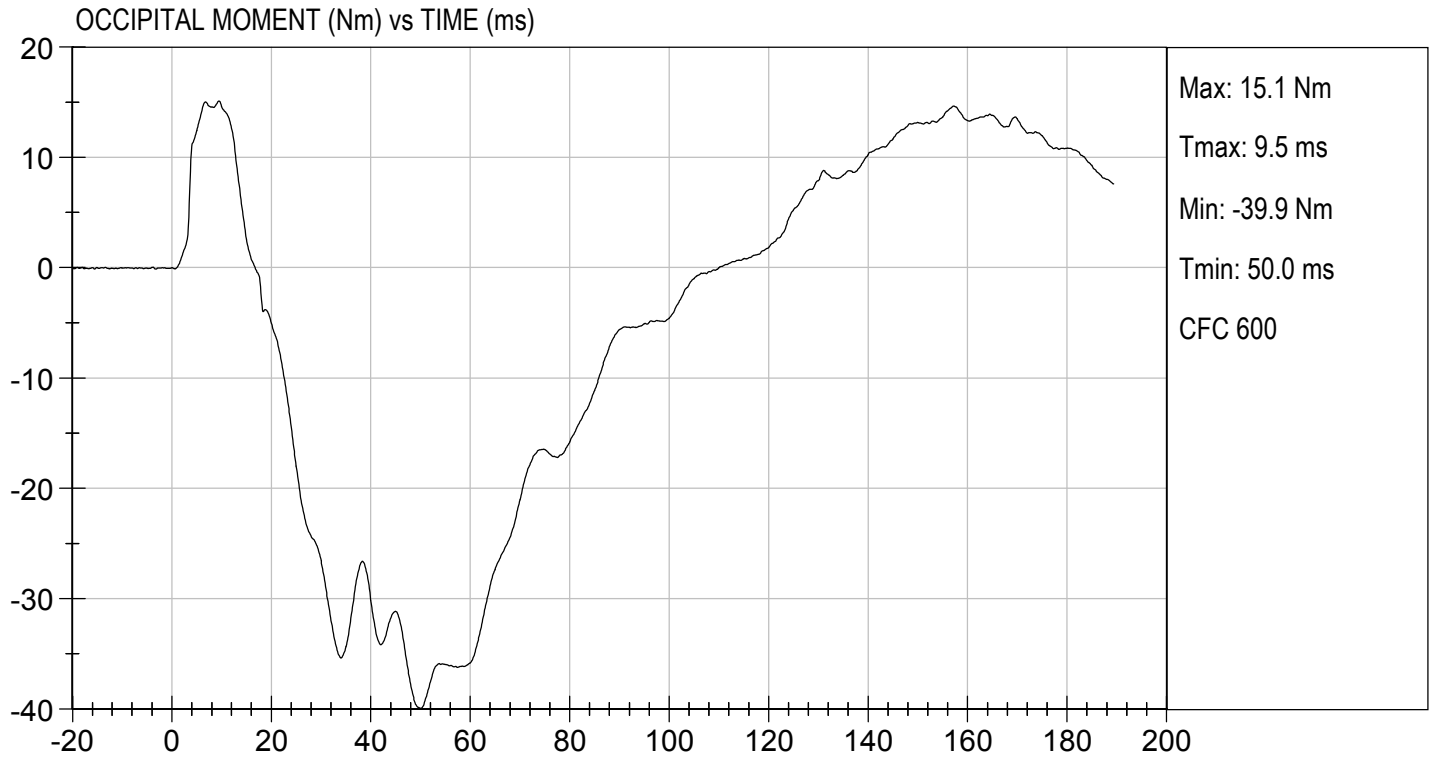



MGA RESEARCH CORPORATION
SHOULDER IMPACT TEST
SID-IIs BUILD LEVEL D DUMMY

ATD Serial No: 306

Test ID: D183013

Tested Parameter	Units	Specification	Result	Pass/Fail
Laboratory Temperature	deg C	20.6 to 22.2	21.8	Pass
Laboratory Relative Humidity	%	10 to 70	41	Pass
Impact Velocity	m/s	4.20 to 4.40	4.30	Pass
Maximum Probe Acceleration	G's	13 to 18	15	Pass
Shoulder Displacement	mm	28 to 37	28	Pass
Upper Spine (T1) Y Acceleration	G's	17 to 22	21	Pass
Overall Test Results				Pass

Jacob D Taylor
Laboratory Technician

10/5/2018
Test Date

B. F. K.
Approved By

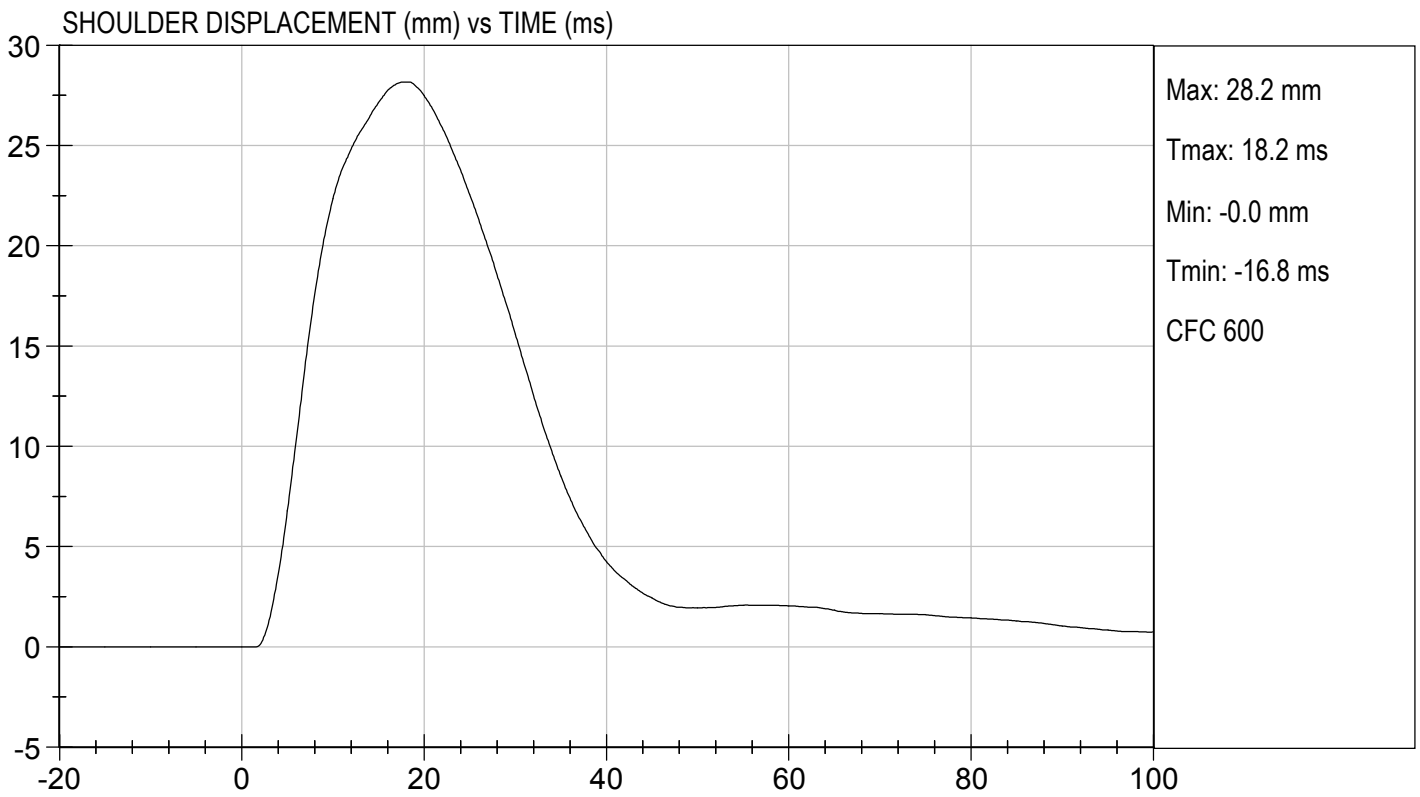
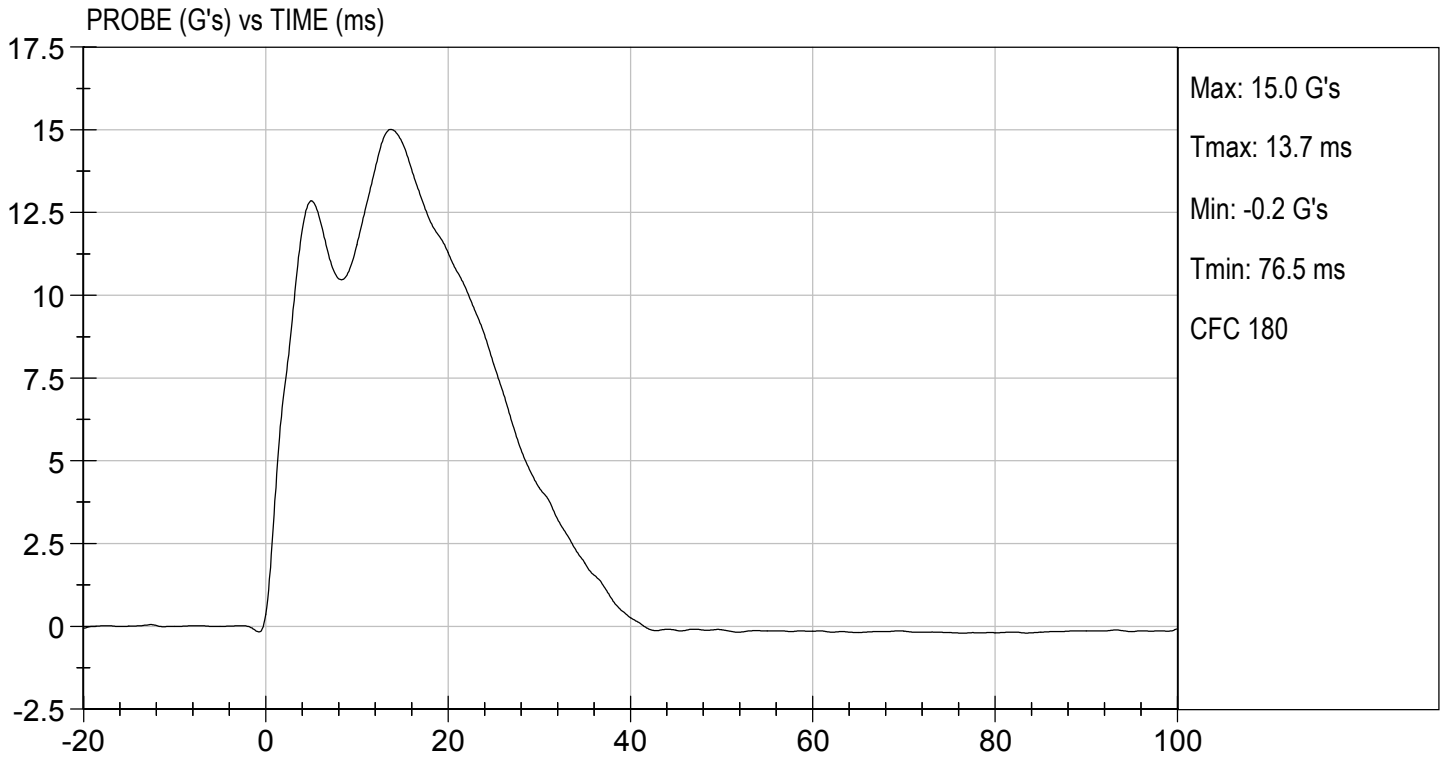

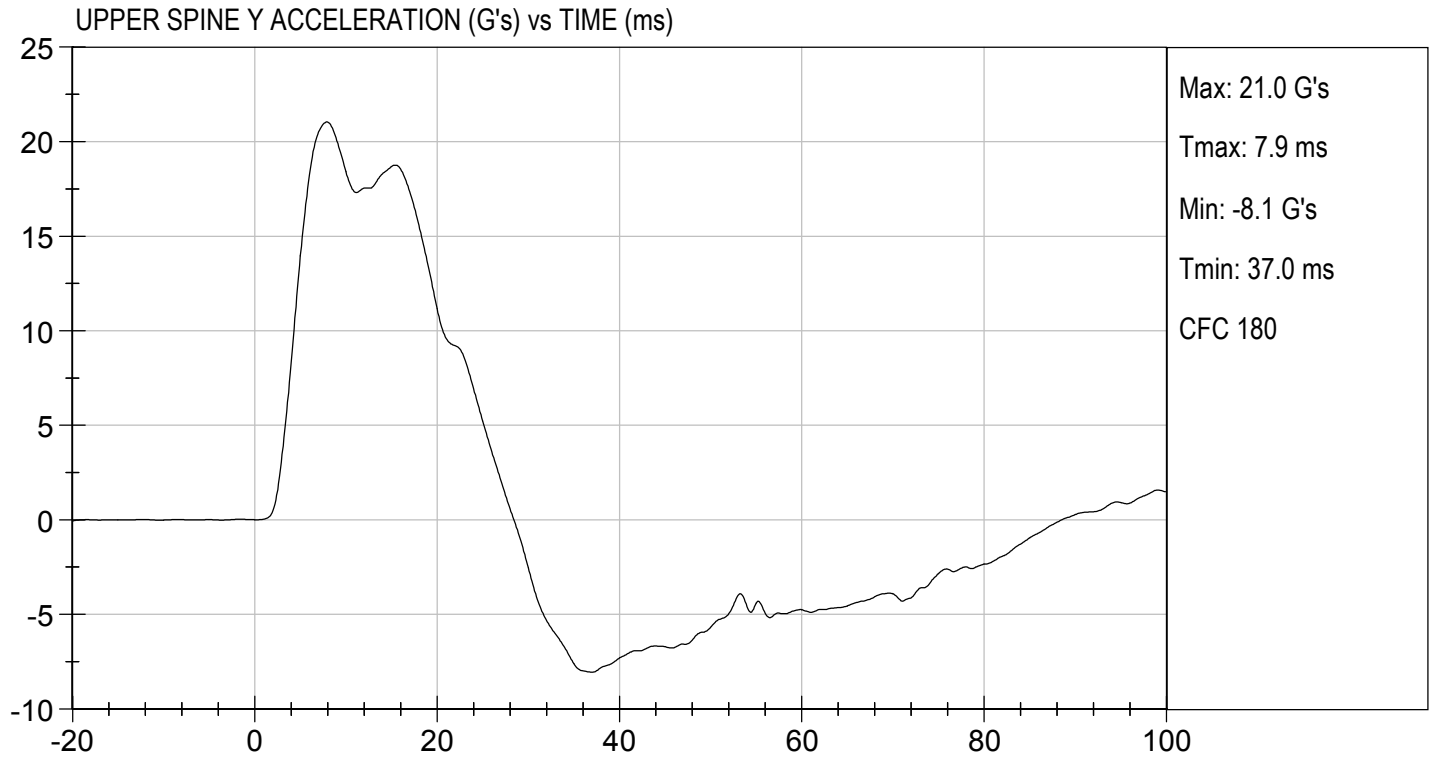

**MGA RESEARCH CORPORATION
THORAX (WITH ARM) IMPACT TEST
SID-IIs BUILD LEVEL D DUMMY**

ATD Serial No: 306

Test I.D: D183014

Tested Parameter	Units	Specification	Result	Pass/Fail
Temperature	deg C	20.6 to 22.2	21.8	Pass
Humidity	%	10 to 70	41	Pass
Impact Velocity	m/s	6.60 to 6.80	6.77	Pass
Maximum Probe Acceleration	G's	30 to 36	33	Pass
Shoulder Displacement	mm	31 to 40	34	Pass
Upper Rib Displacement	mm	25 to 32	27	Pass
Middle Rib Displacement	mm	30 to 36	31	Pass
Lower Rib Displacement	mm	32 to 38	32	Pass
Upper Spine (T1) Y Acceleration	G's	34 to 43	39	Pass
Lower Spine (T12) Y Acceleration	G's	29 to 37	35	Pass
Overall Test Results				Pass

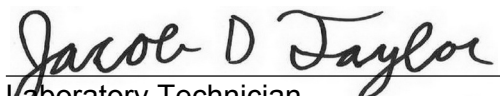

Laboratory Technician

10/5/2018

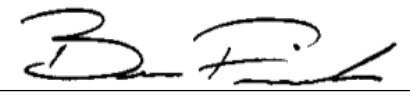
Test Date

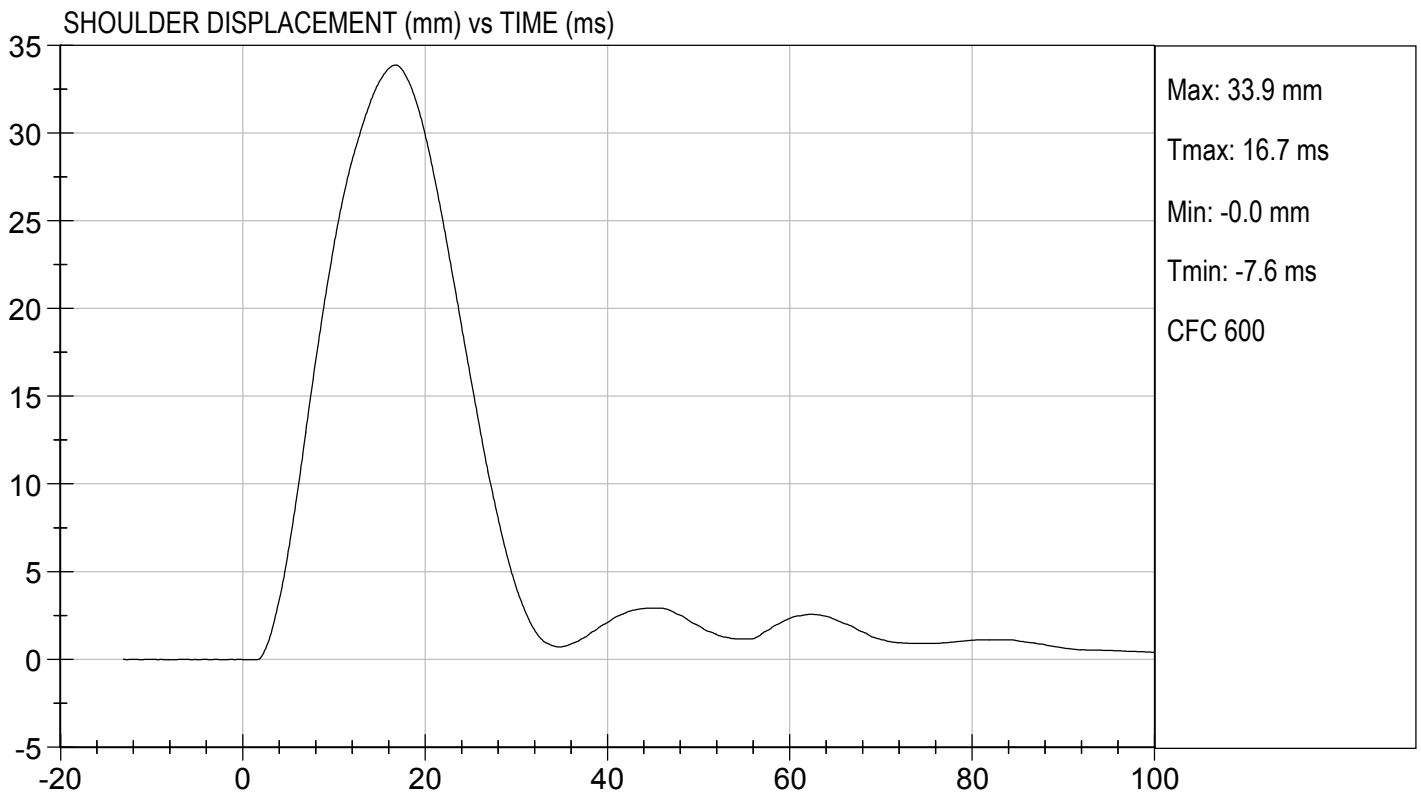
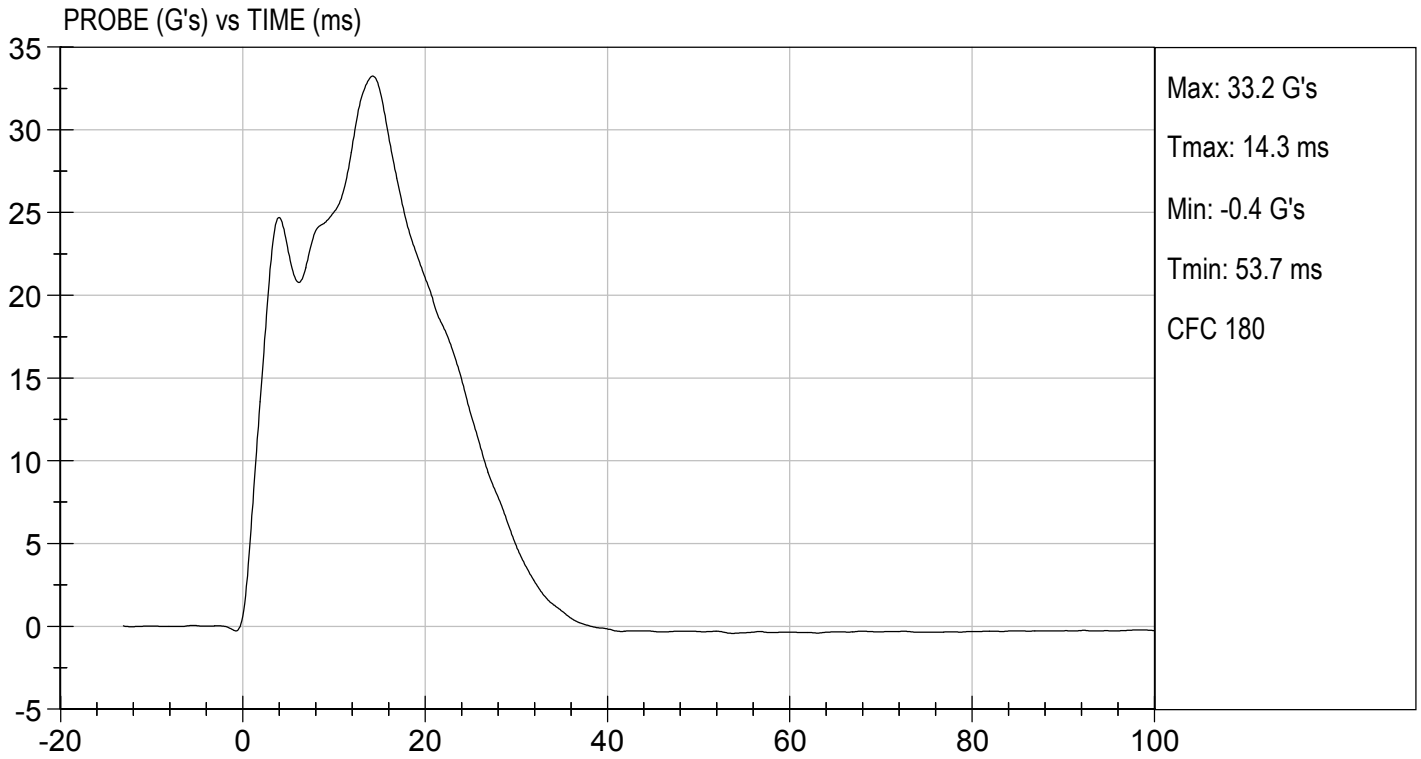
Approved By

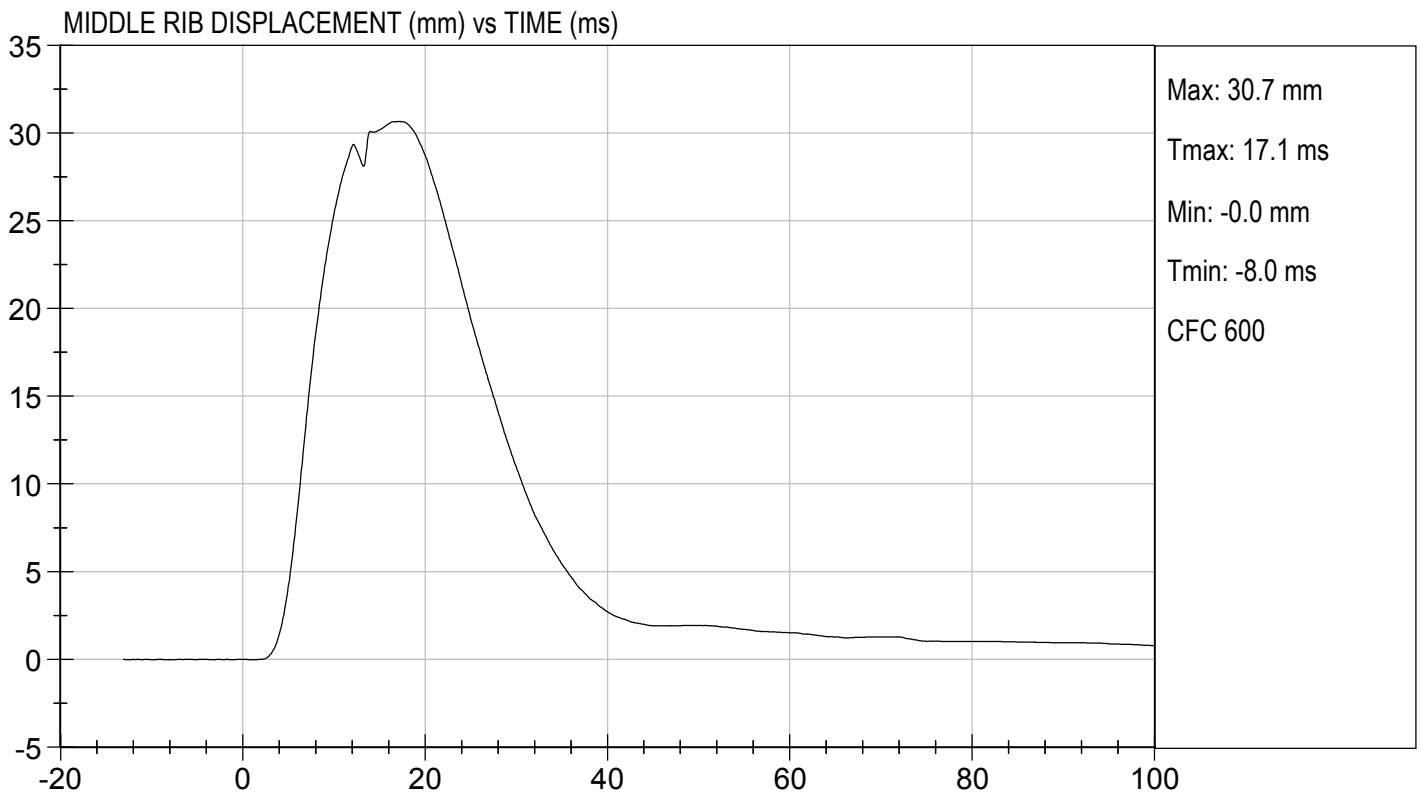
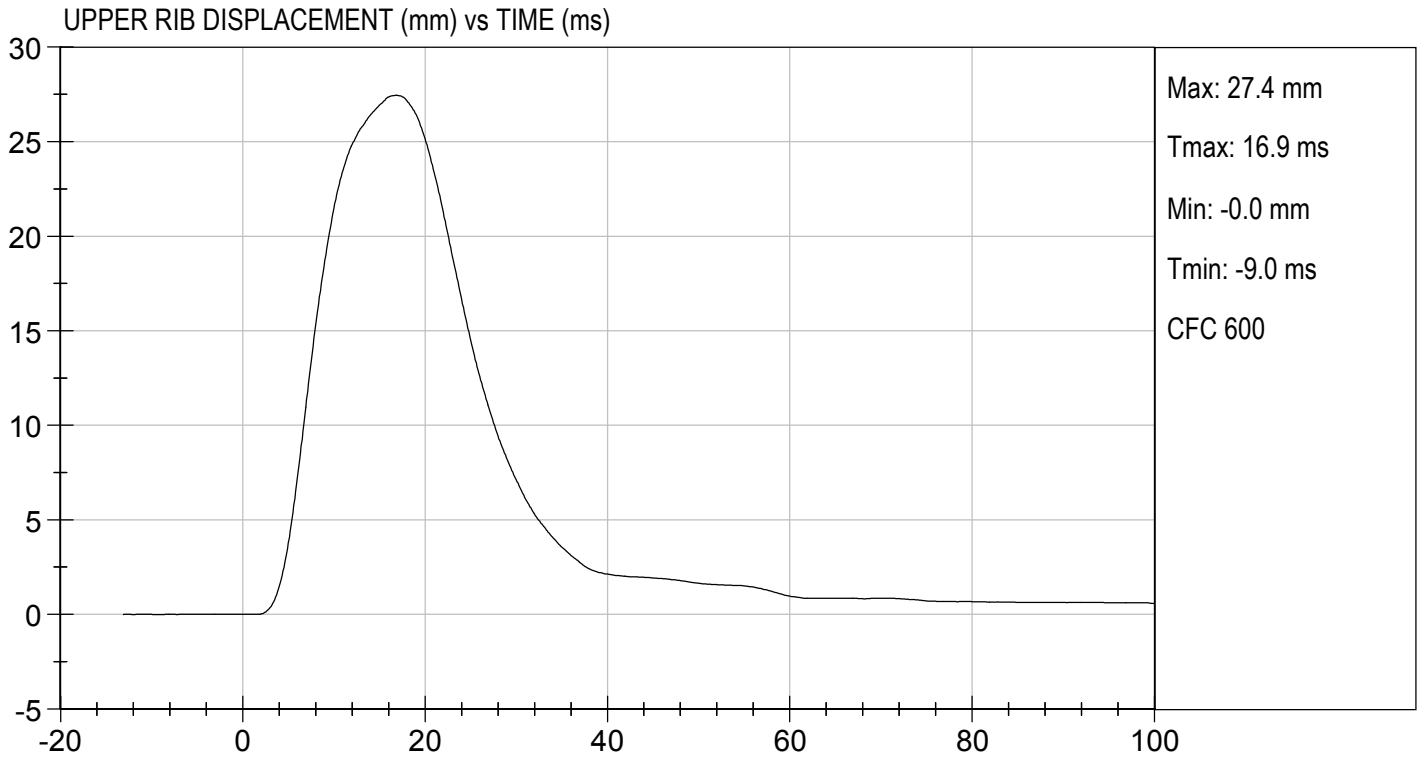



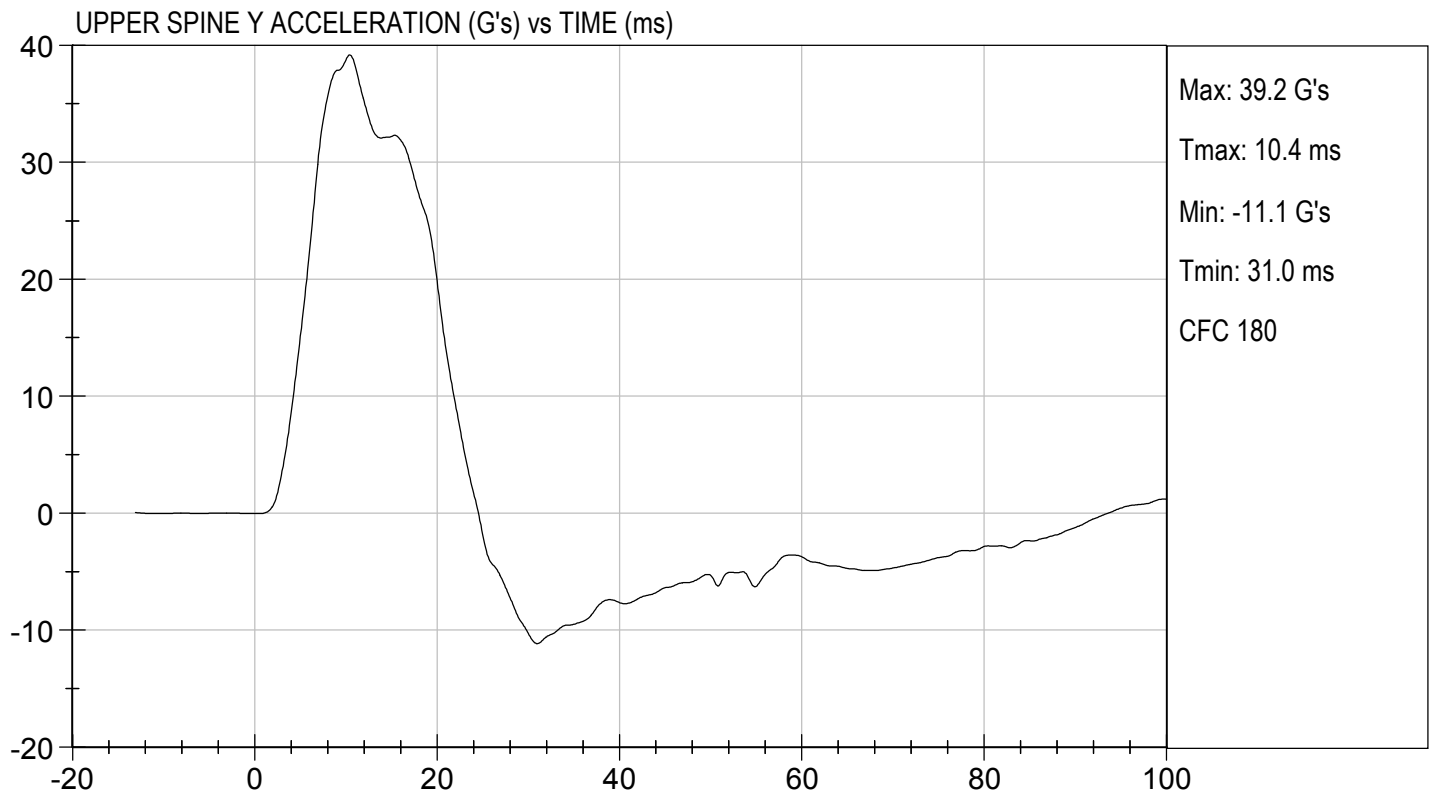
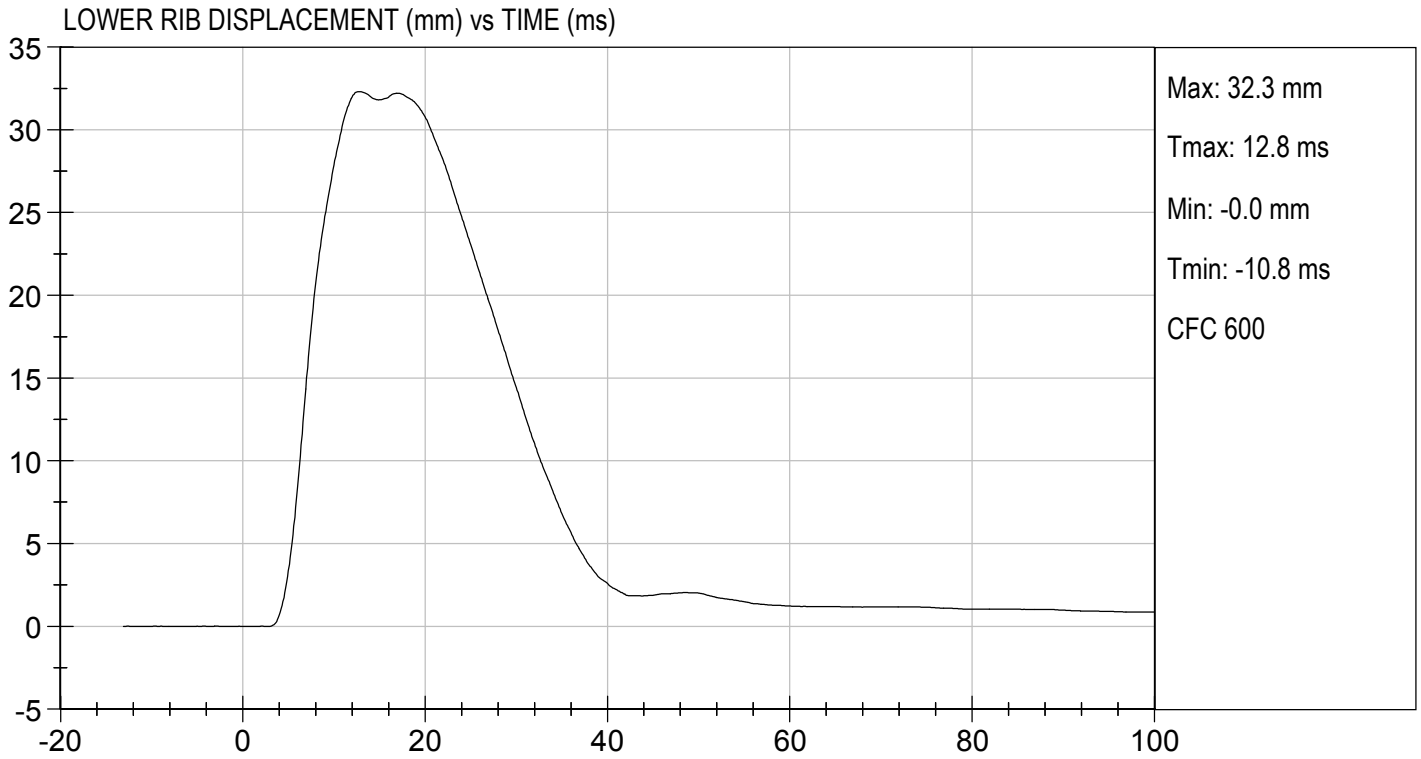

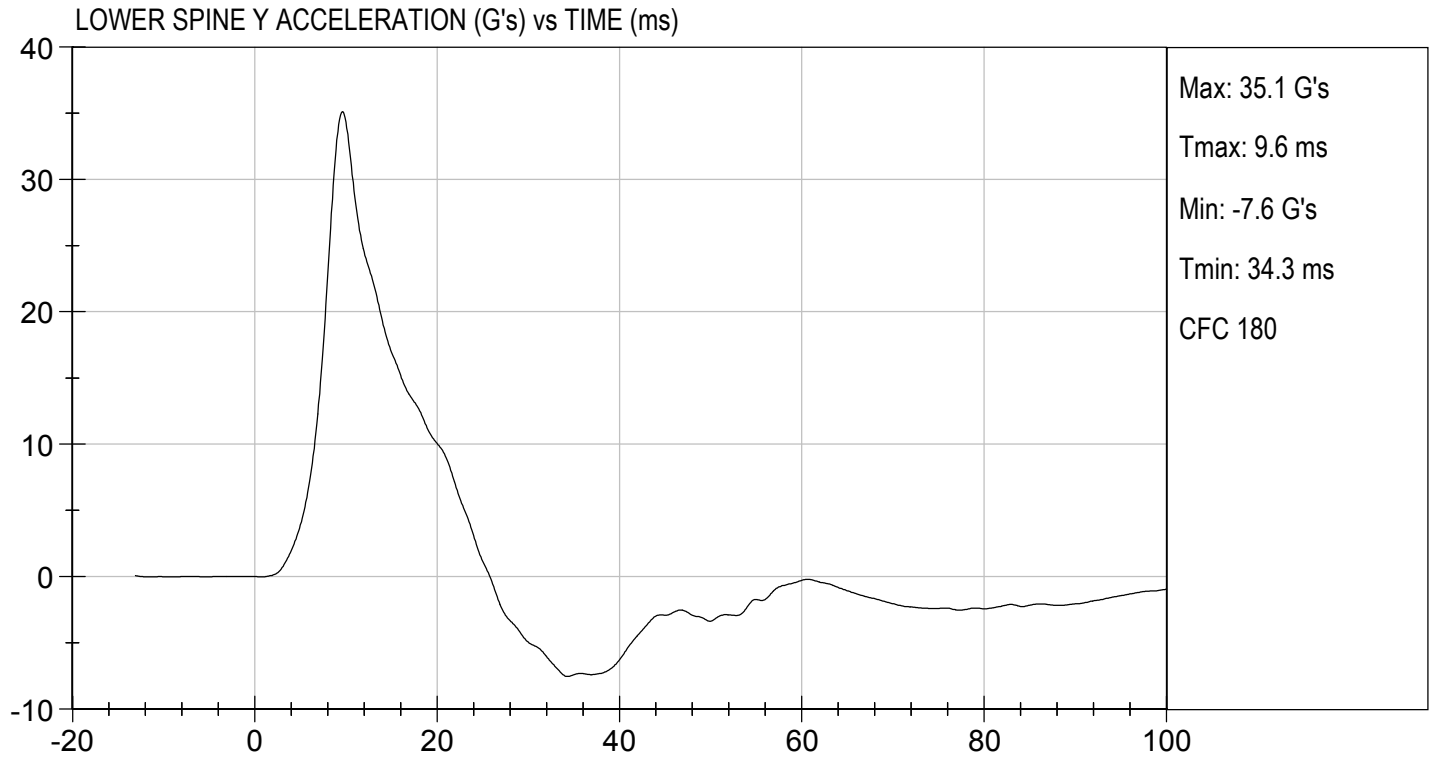

MGA RESEARCH CORPORATION
THORAX (WITHOUT ARM) IMPACT TEST
SID-IIs BUILD LEVEL D DUMMY

ATD Serial No: 306

Test I.D: D183015

Tested Parameter	Units	Specification	Result	Pass/Fail
Temperature	deg C	20.6 to 22.2	21.8	Pass
Humidity	%	10 to 70	41	Pass
Impact Velocity	m/s	4.20 to 4.40	4.30	Pass
Maximum Probe Acceleration	G's	14 to 18	16	Pass
Upper Rib Displacement	mm	32 to 40	39	Pass
Middle Rib Displacement	mm	39 to 45	42	Pass
Lower Rib Displacement	mm	35 to 43	38	Pass
Upper Spine (T1) Y Acceleration	G's	13 to 17	14	Pass
Lower Spine (T12) Y Acceleration	G's	7 to 11	9	Pass
Overall Test Results				Pass

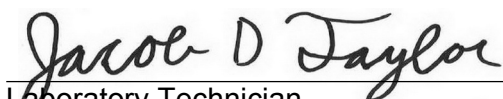

 Laboratory Technician

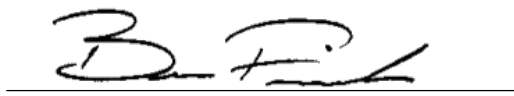
10/05/2018
 Test Date

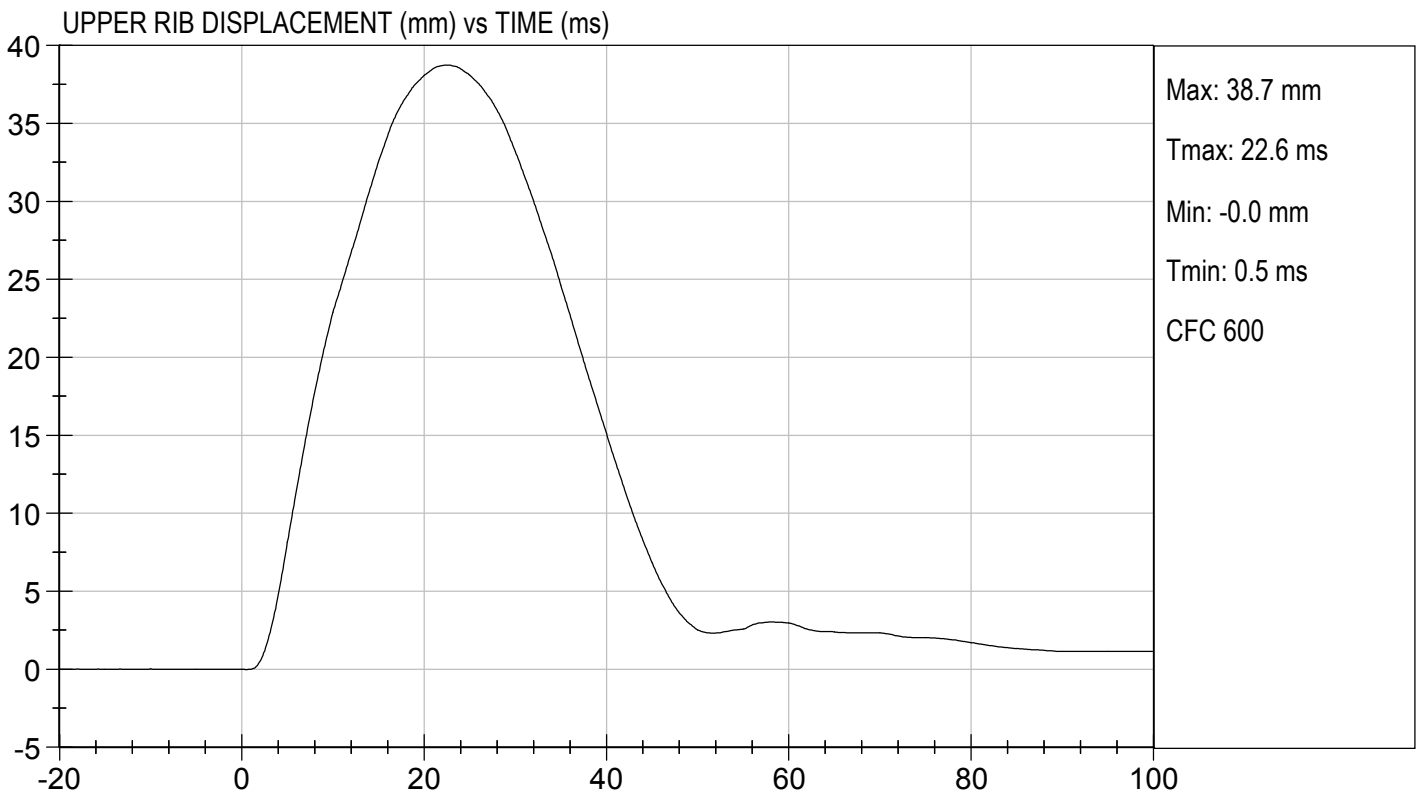
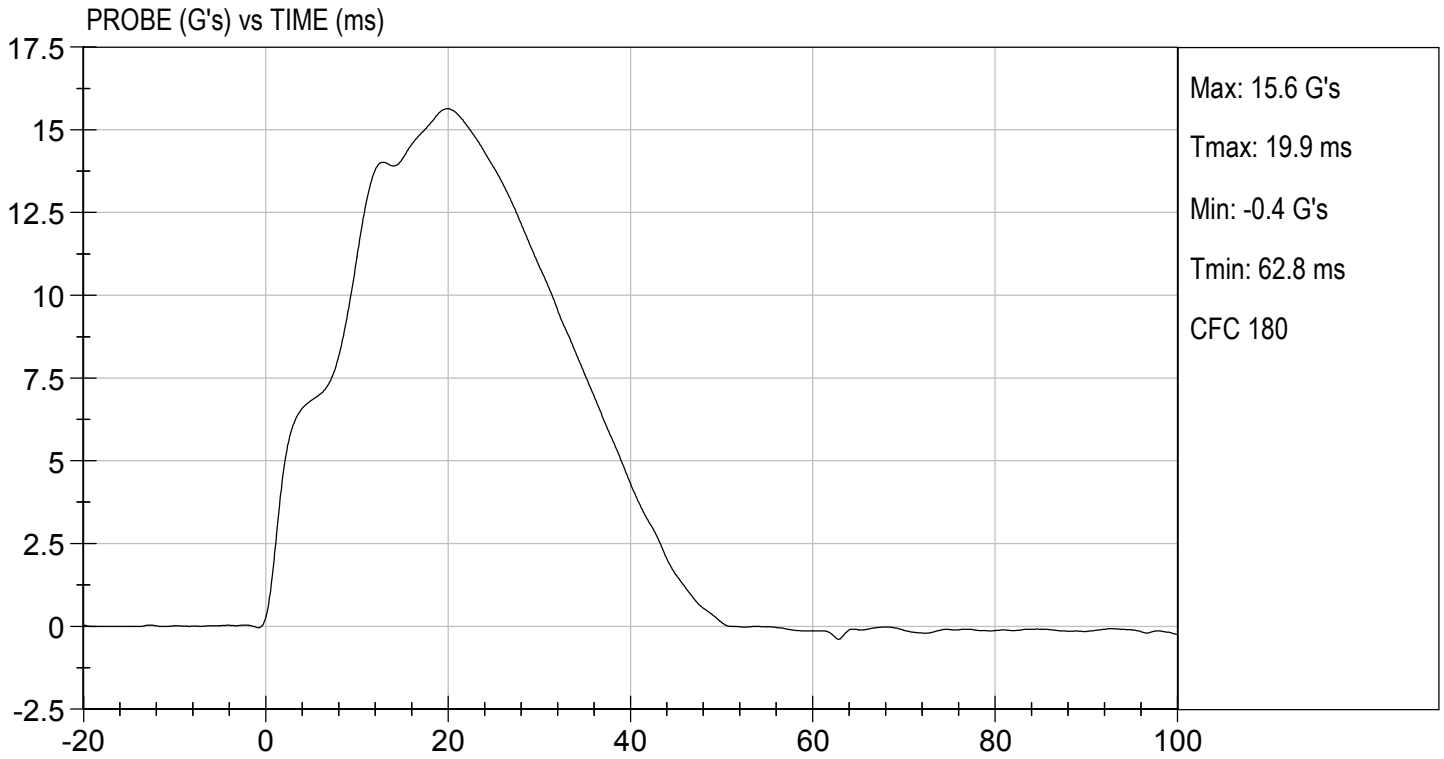
 Approved By

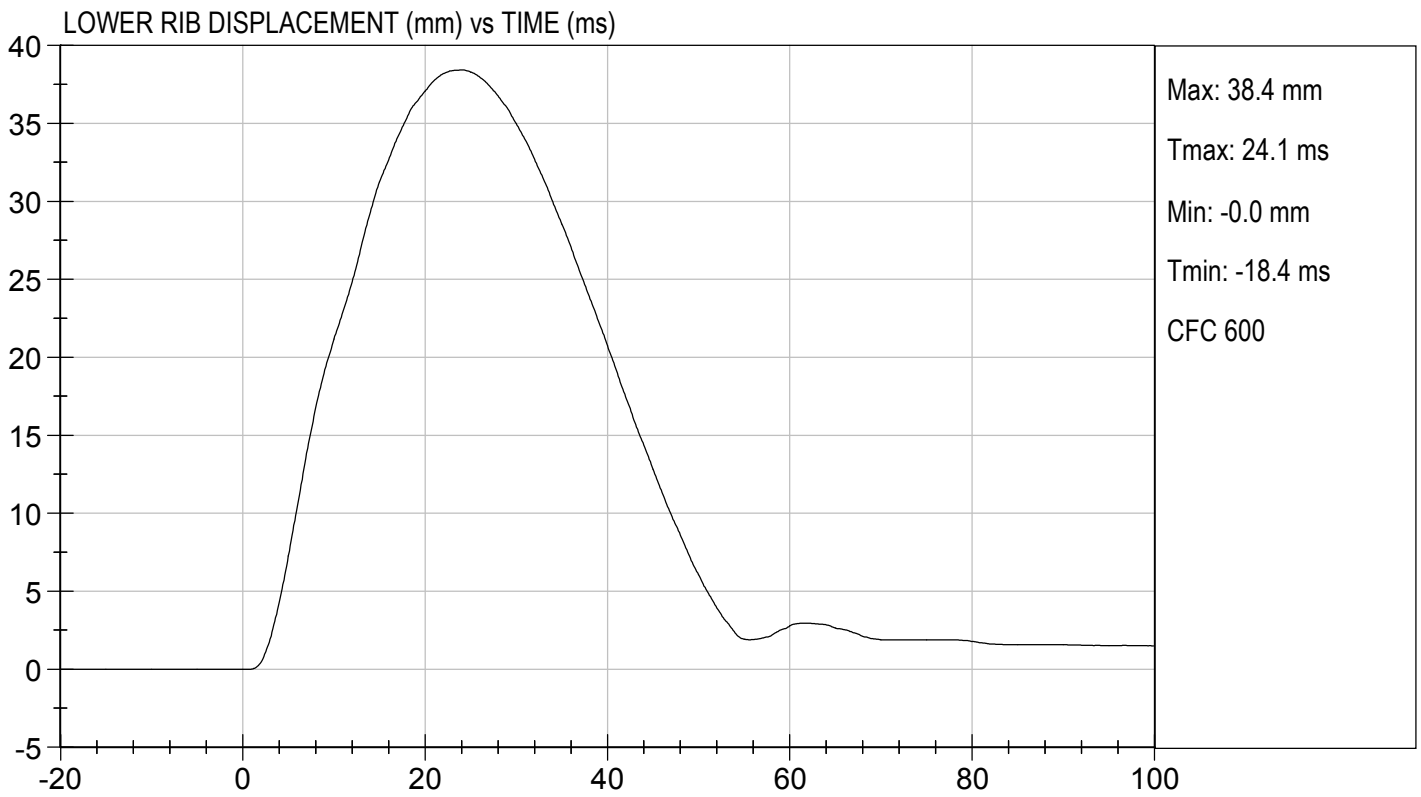
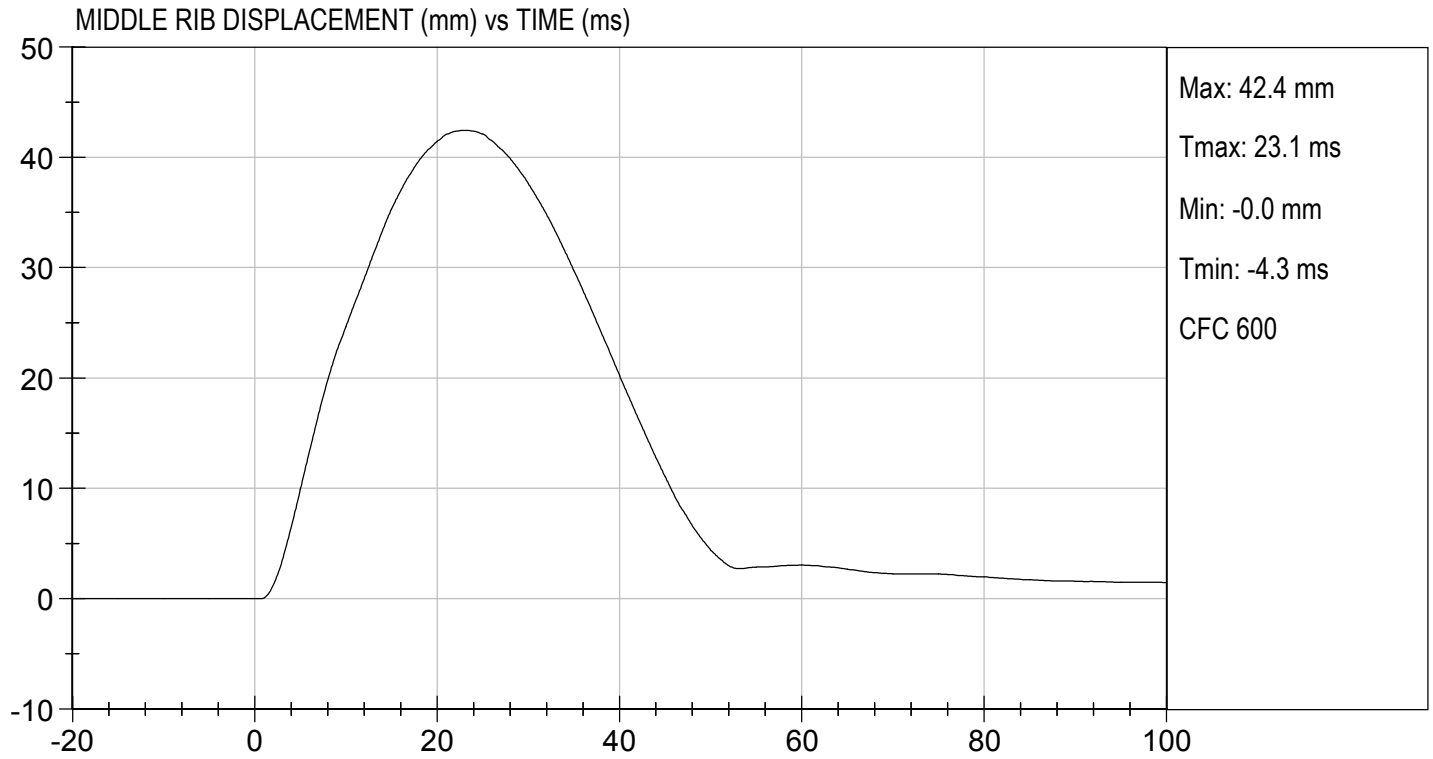

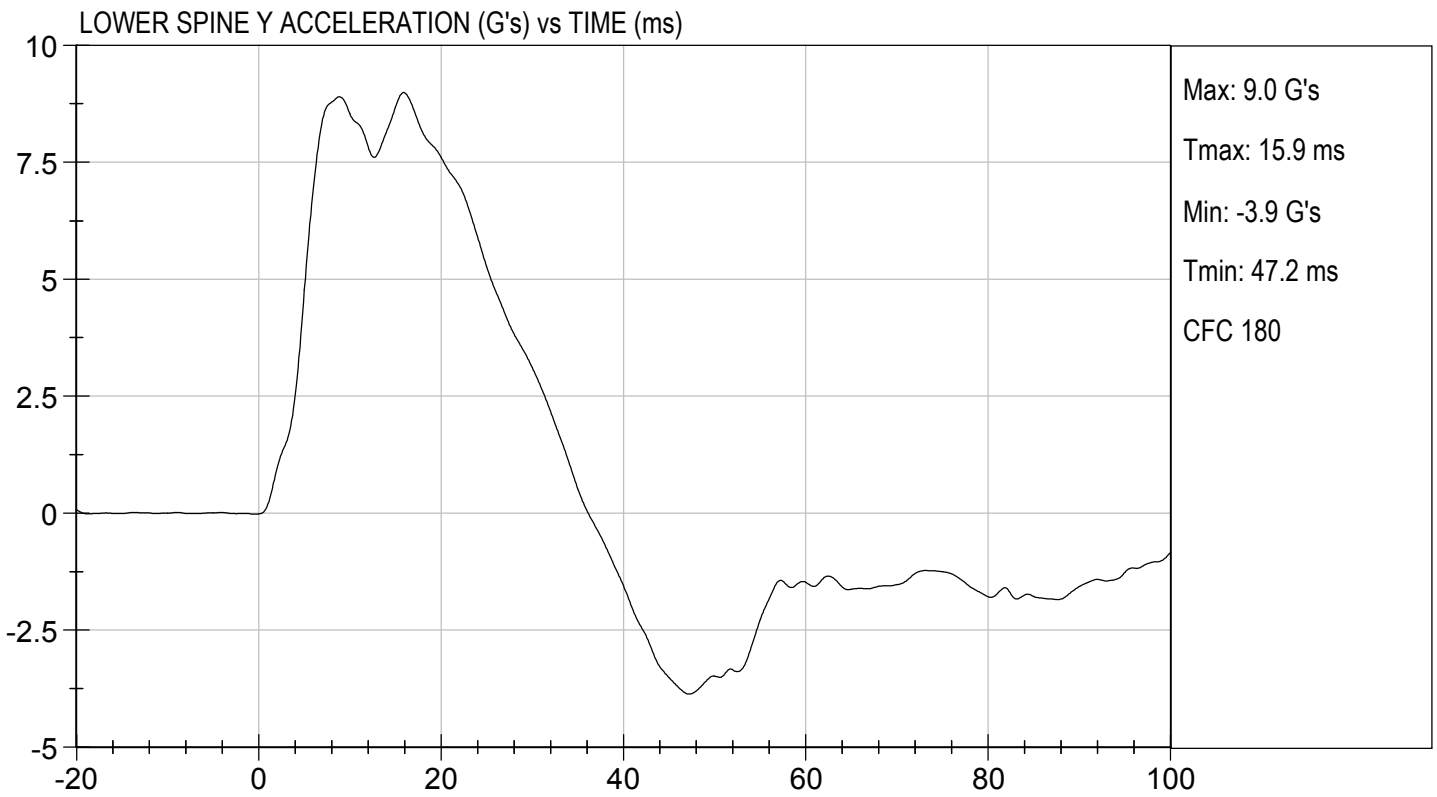
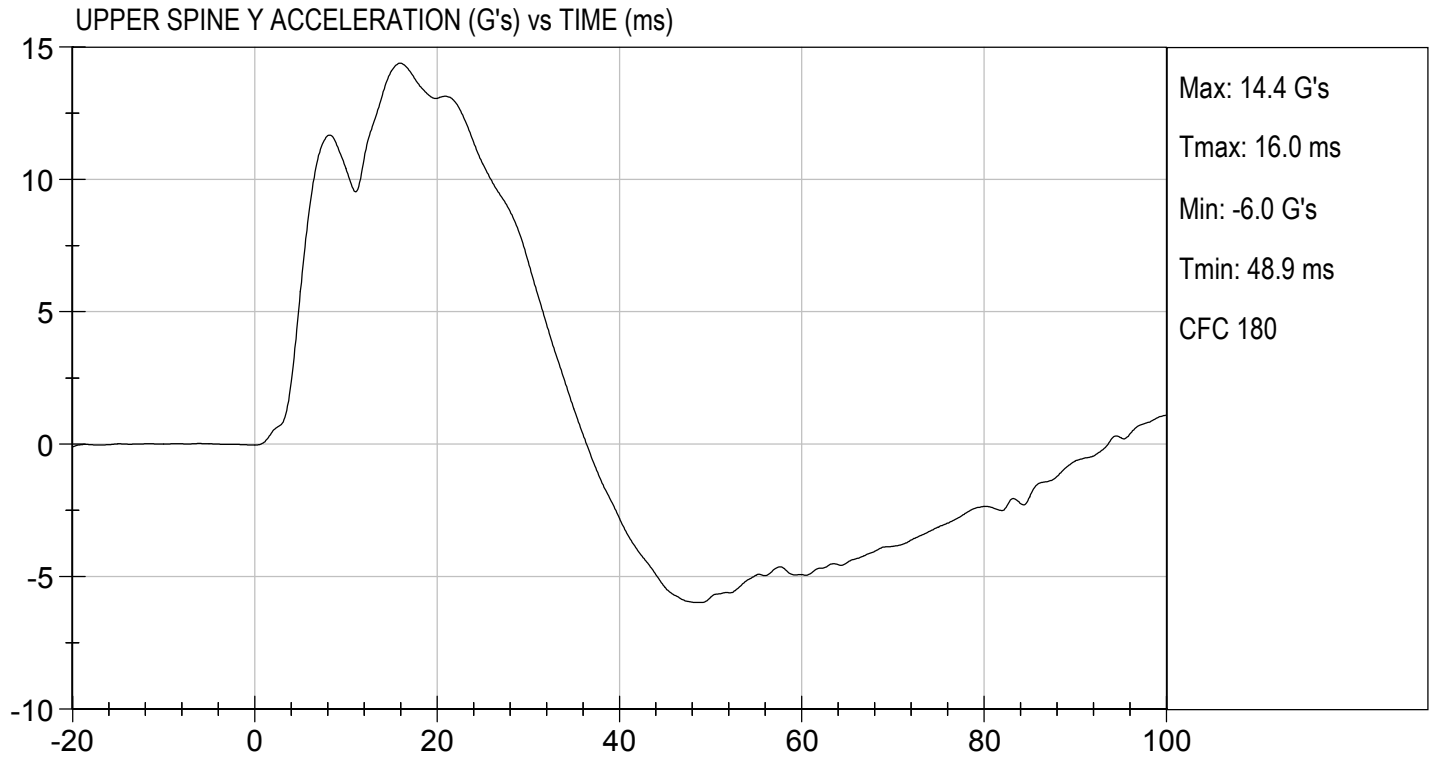



MGA RESEARCH CORPORATION
ABDOMINAL IMPACT TEST
SID-IIs BUILD LEVEL D DUMMY

ATD Serial No: 306

Test I.D: D183016

Tested Parameter	Units	Specification	Result	Pass/Fail
Temperature	deg C	20.6 to 22.2	21.8	Pass
Humidity	%	10 to 70	41	Pass
Impact Velocity	m/s	4.20 to 4.40	4.21	Pass
Maximum Probe Acceleration	G's	12 to 16	13	Pass
Upper Abdomen Rib Displacement	mm	36 to 47	43	Pass
Lower Abdomen Rib Displacement	mm	33 to 44	39	Pass
Lower Spine (T12) Y Acceleration	G's	9 to 14	11	Pass
Overall Test Results				Pass

Jacob D Taylor
 Laboratory Technician

10/05/2018
 Test Date

B. F. K.
 Approved By

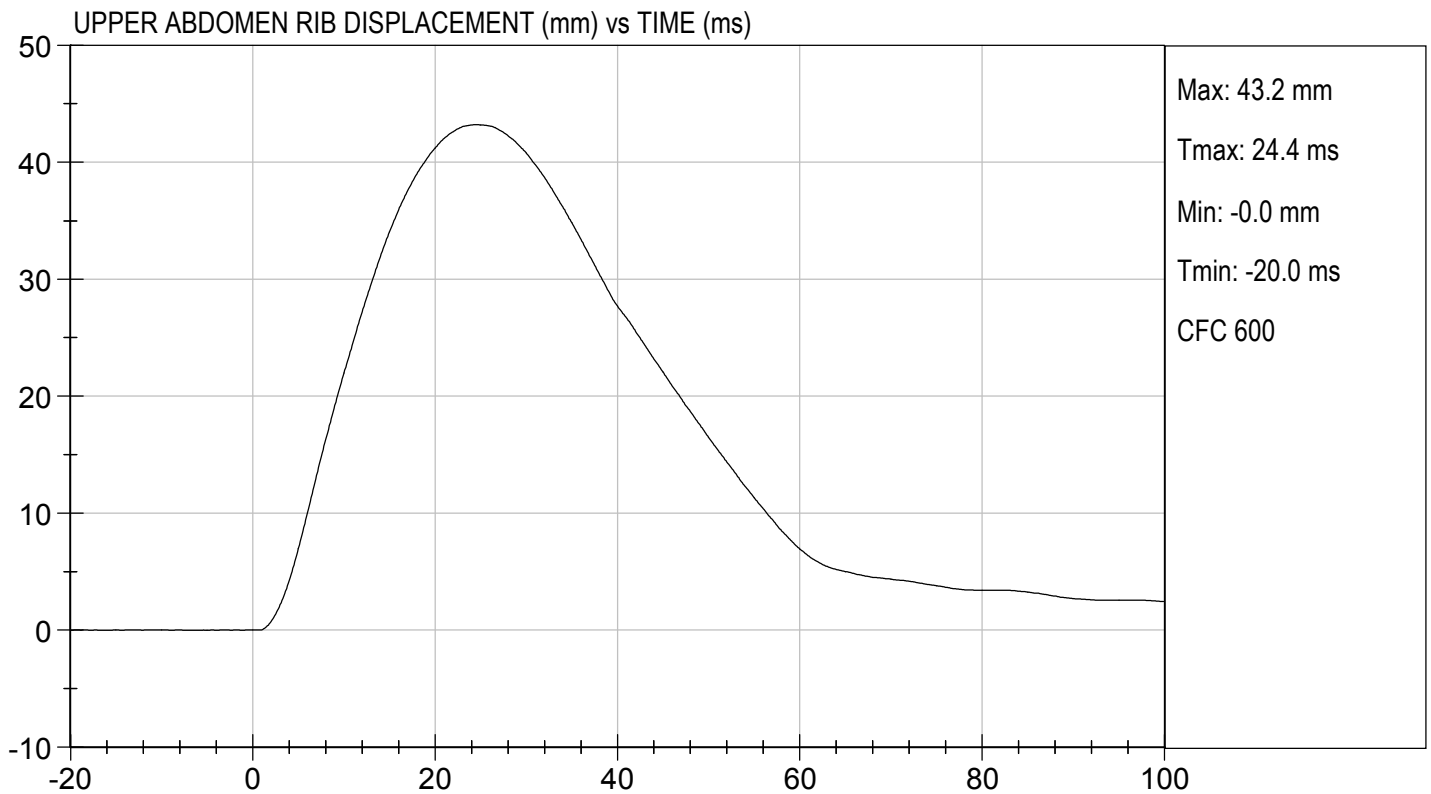
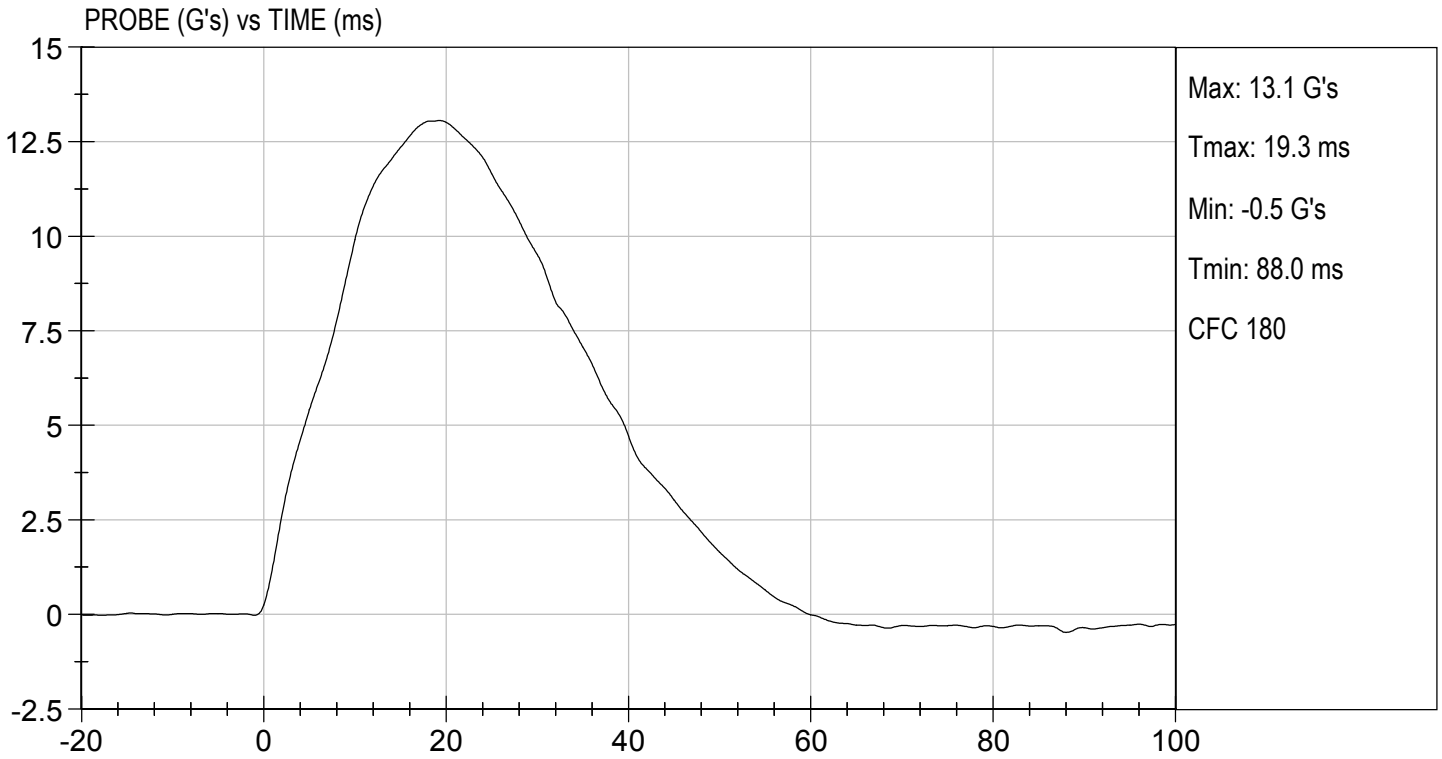

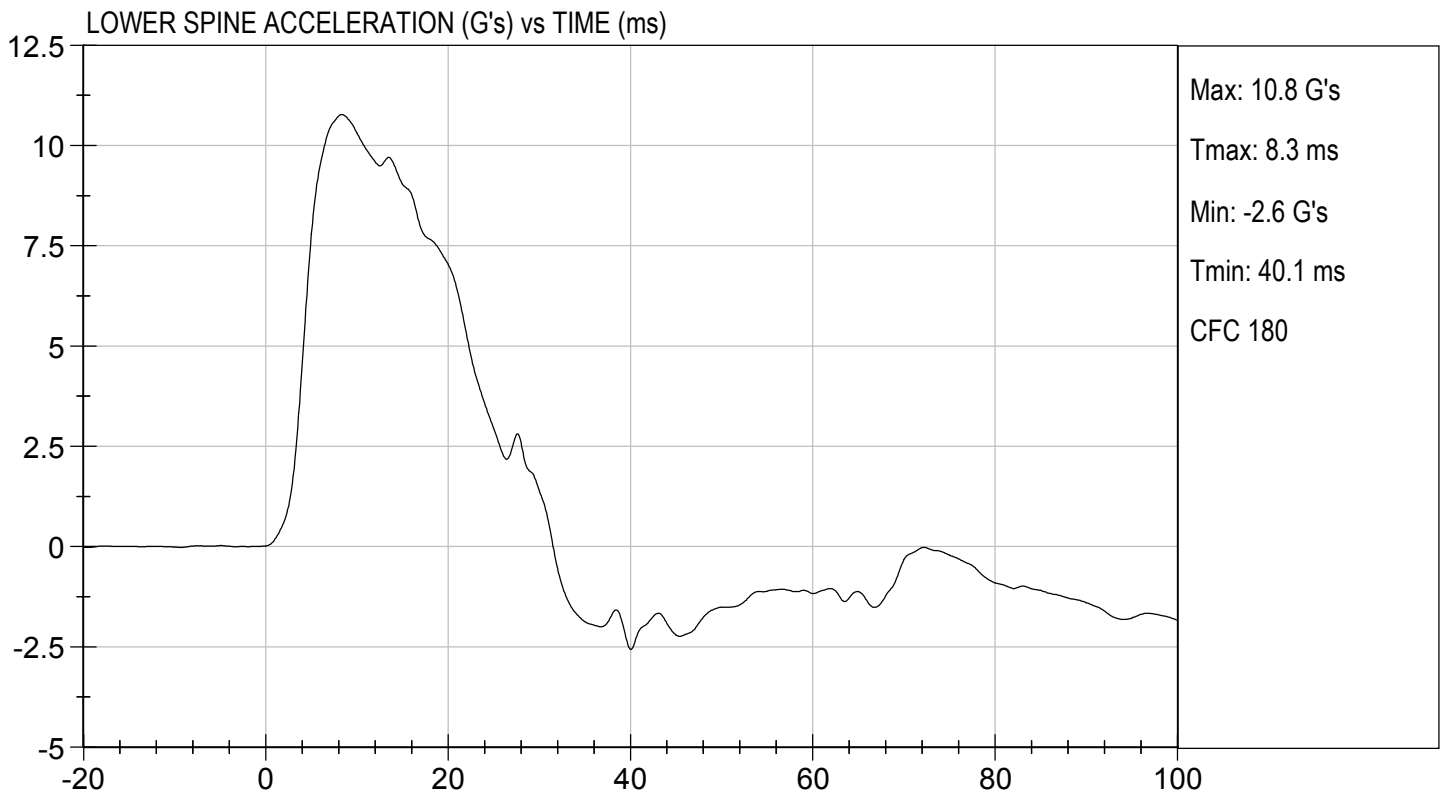
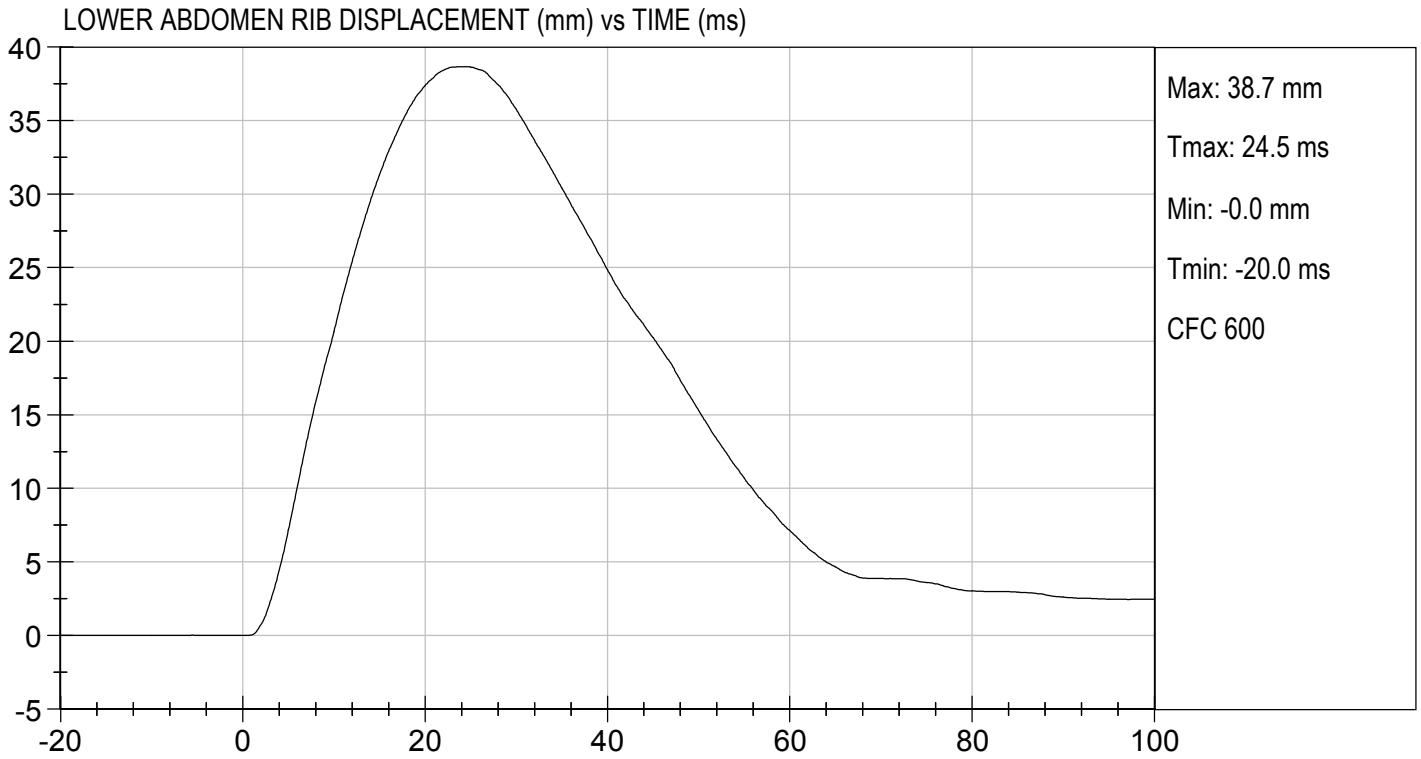

MGA RESEARCH CORPORATION
PELVIS IMPACT TEST
SID-IIs BUILD LEVEL D DUMMY

ATD Serial No: 306

Test I.D: D183017

Tested Parameter	Units	Specification	Result	Pass/Fail
Temperature	deg C	20.6 to 22.2	21.8	Pass
Humidity	%	10 to 70	41	Pass
Impact Velocity	m/s	6.60 to 6.80	6.60	Pass
Maximum Probe Acceleration	G's	38 to 47	46	Pass
Pelvis Y Acceleration After 6 ms	G's	34 to 42	41	Pass
Peak Acetabulum Force	N	3600 to 4300	3,941	Pass
Overall Test Results				Pass

Jacob D Taylor
 Laboratory Technician

10/05/2018
 Test Date

B. F. K.
 Approved By

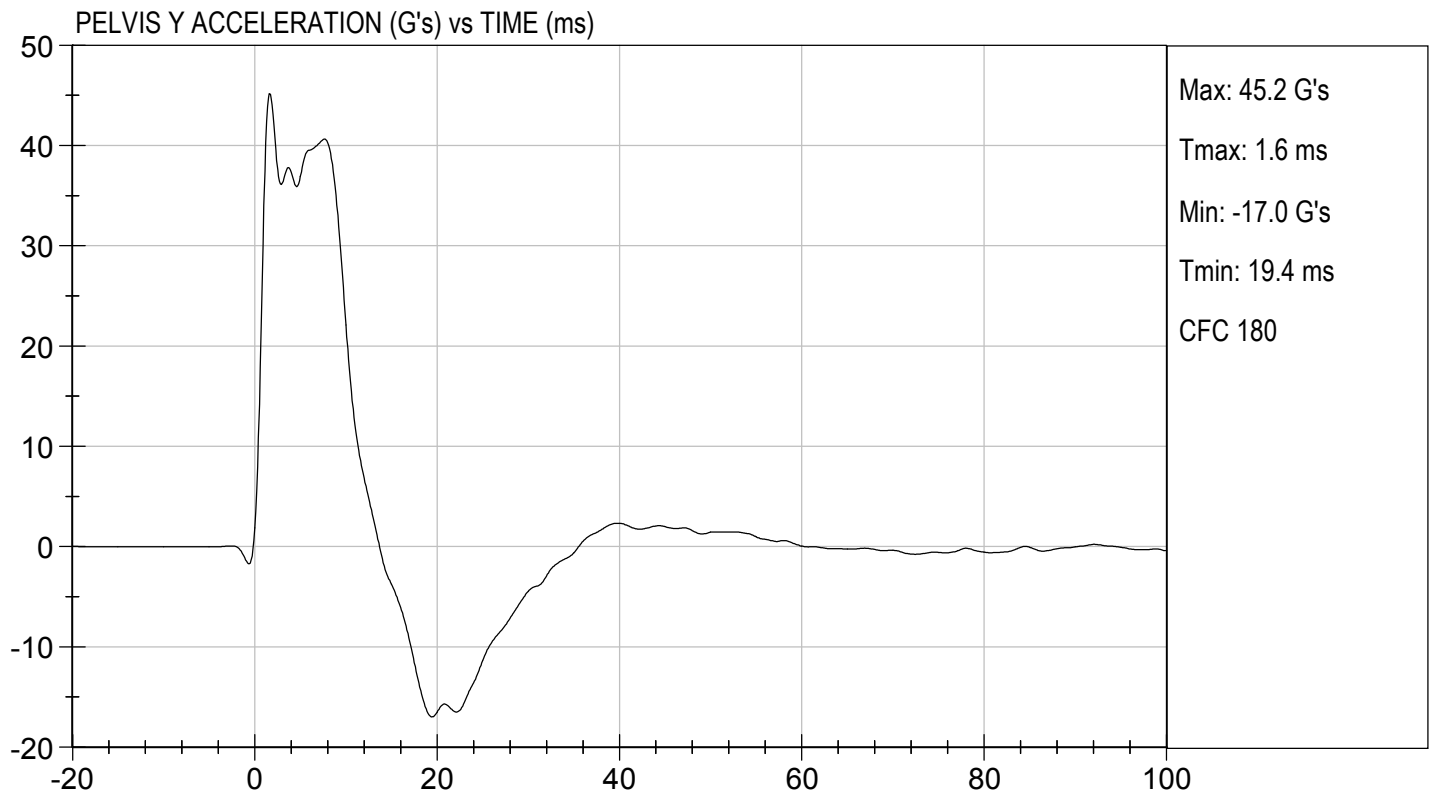
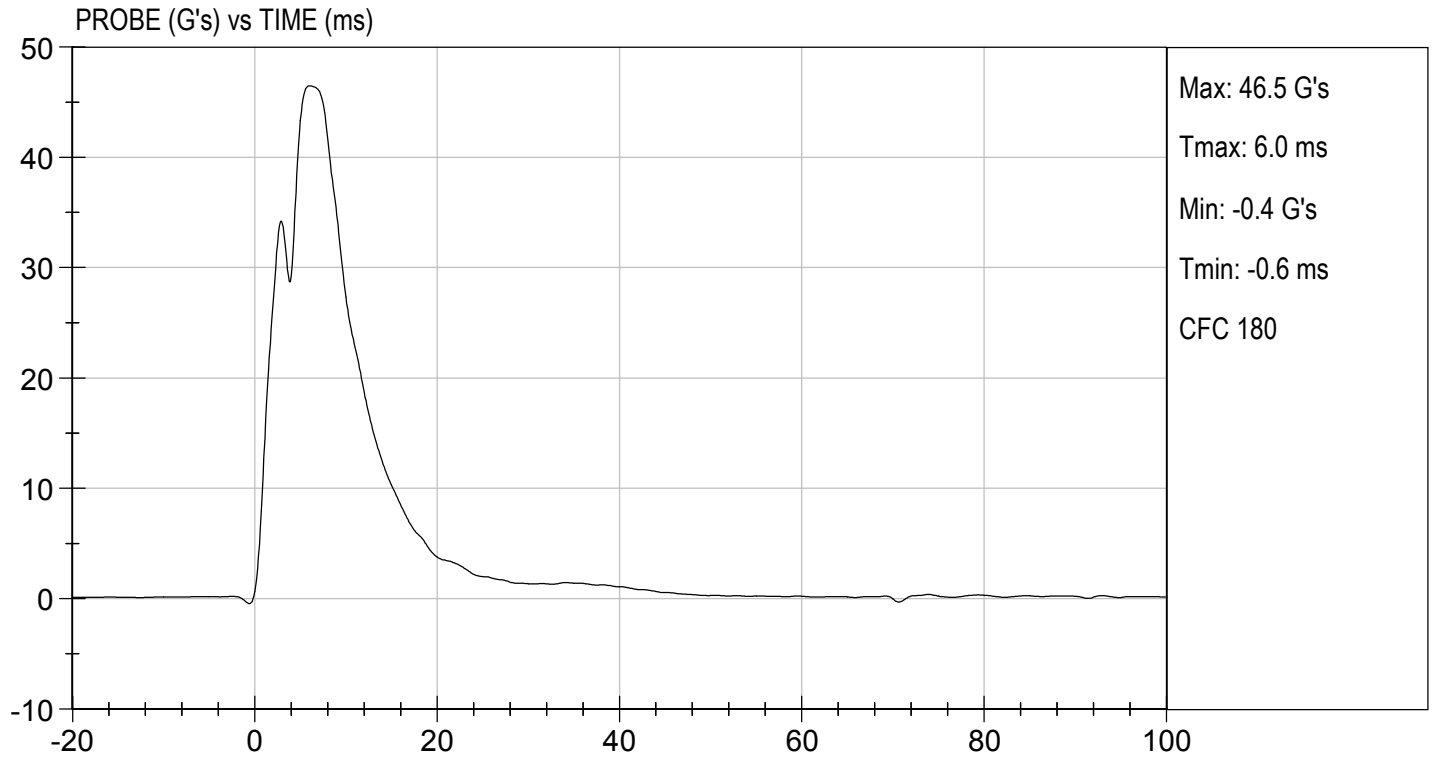



TEST DESC: PELVIS IMPACT
VELOCITY: 21.65 ft/s, 6.60 m/s

TEST DATE: 10/05/2018
TEST #: D183017

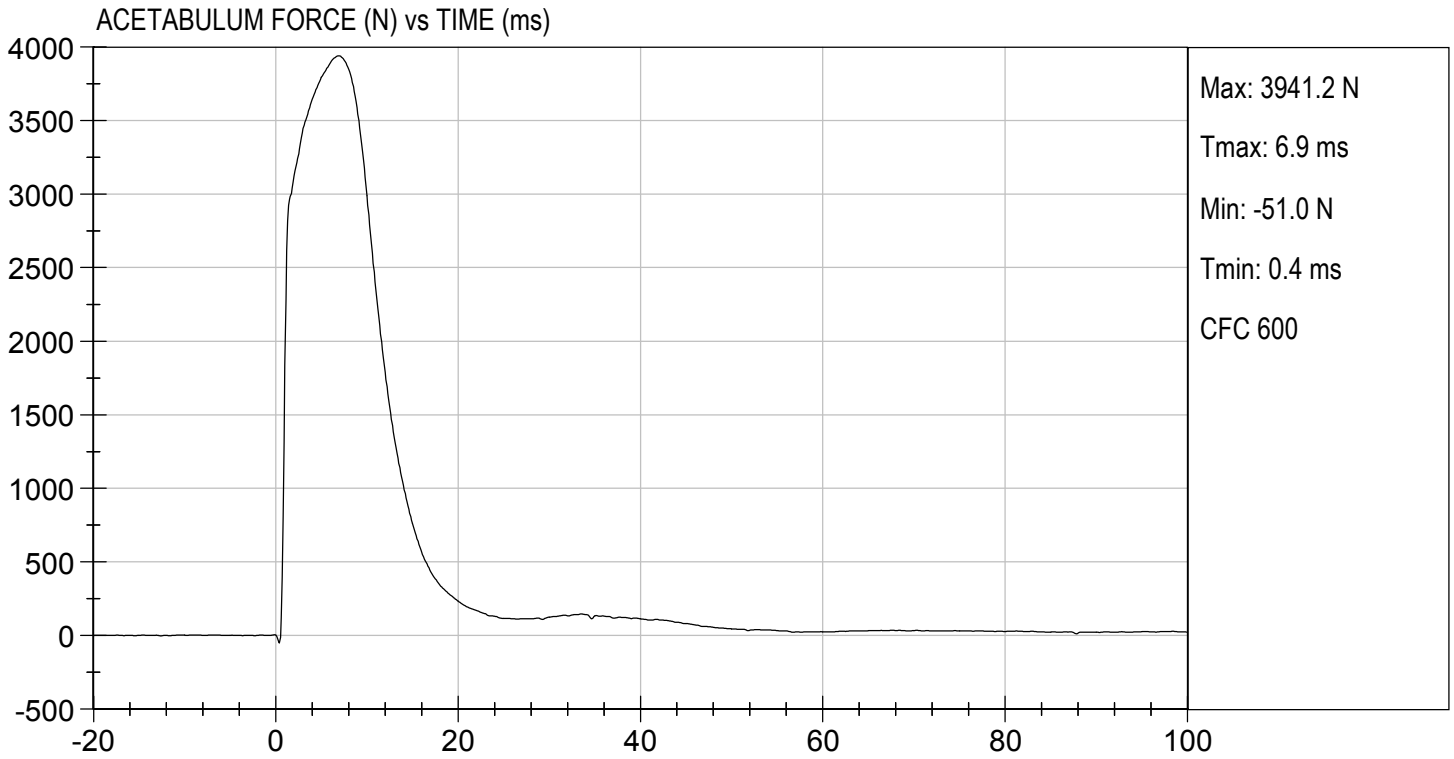

MGA RESEARCH CORPORATION
ILIAC IMPACT TEST
SID-IIs BUILD LEVEL D DUMMY

ATD Serial No: 306

Test I.D: D183018

Tested Parameter	Units	Specification	Result	Pass/Fail
Temperature	deg C	20.6 to 22.2	21.8	Pass
Humidity	%	10 to 70	41	Pass
Impact Velocity	m/s	4.20 to 4.40	4.38	Pass
Maximum Probe Acceleration	G's	36 to 45	37	Pass
Pelvis Y Acceleration	G's	28 to 39	29	Pass
Peak Pelvis Iliac Force	N	4100 to 5100	4,161	Pass
Overall Test Results				Pass

Jacob D Taylor
 Laboratory Technician

10/05/2018
 Test Date

B. F. H.
 Approved By

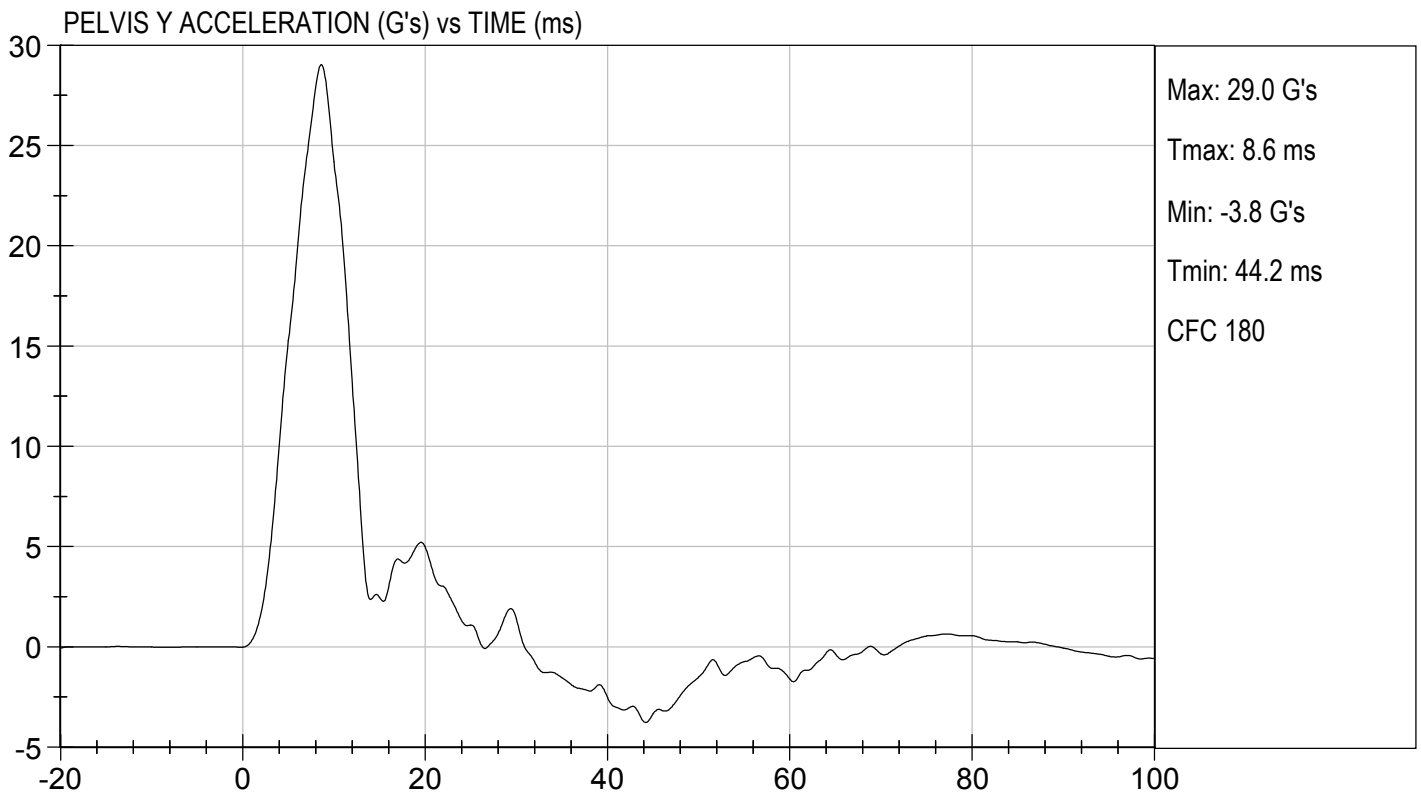
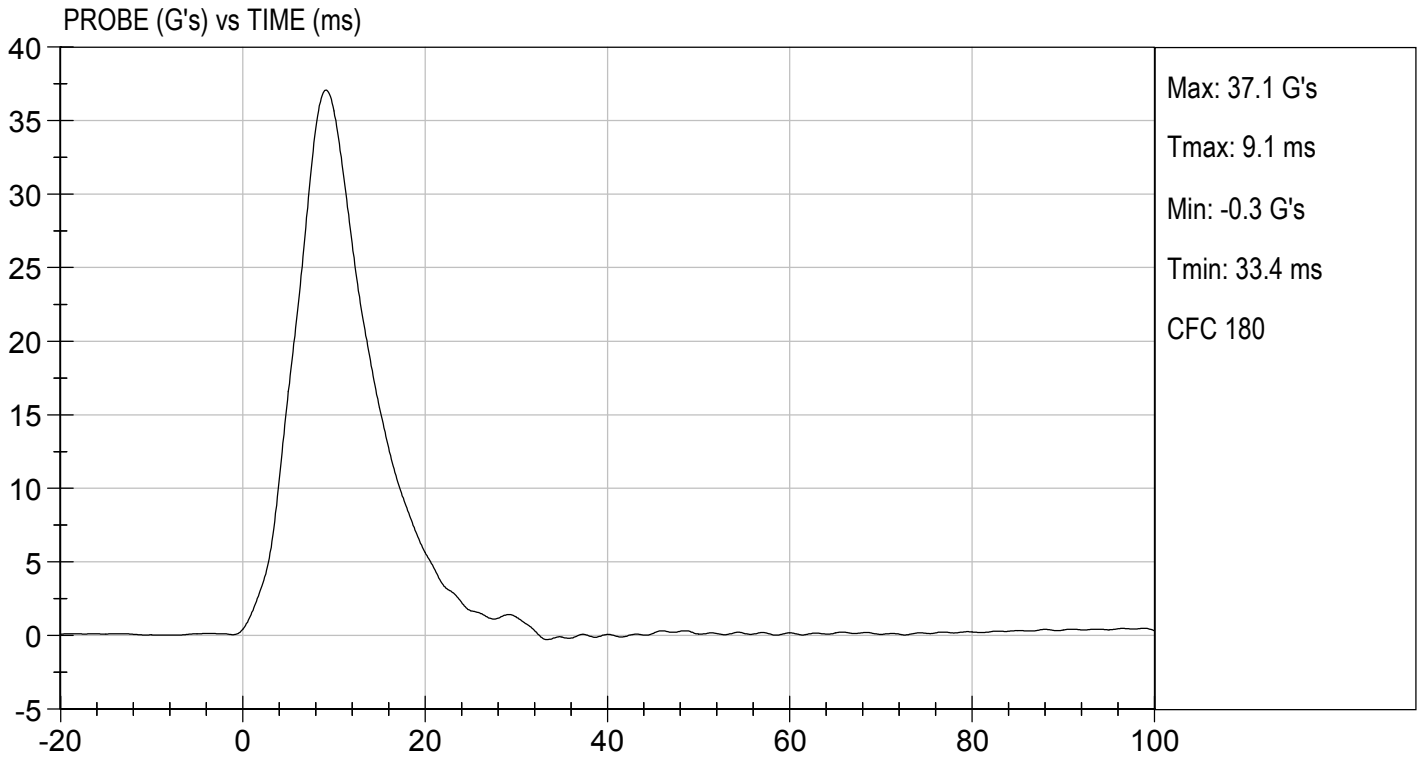



TEST DESC: ILLIAC
VELOCITY: 14.37 ft/s, 4.38 m/s

TEST DATE: 10/05/2018
TEST #: D183018

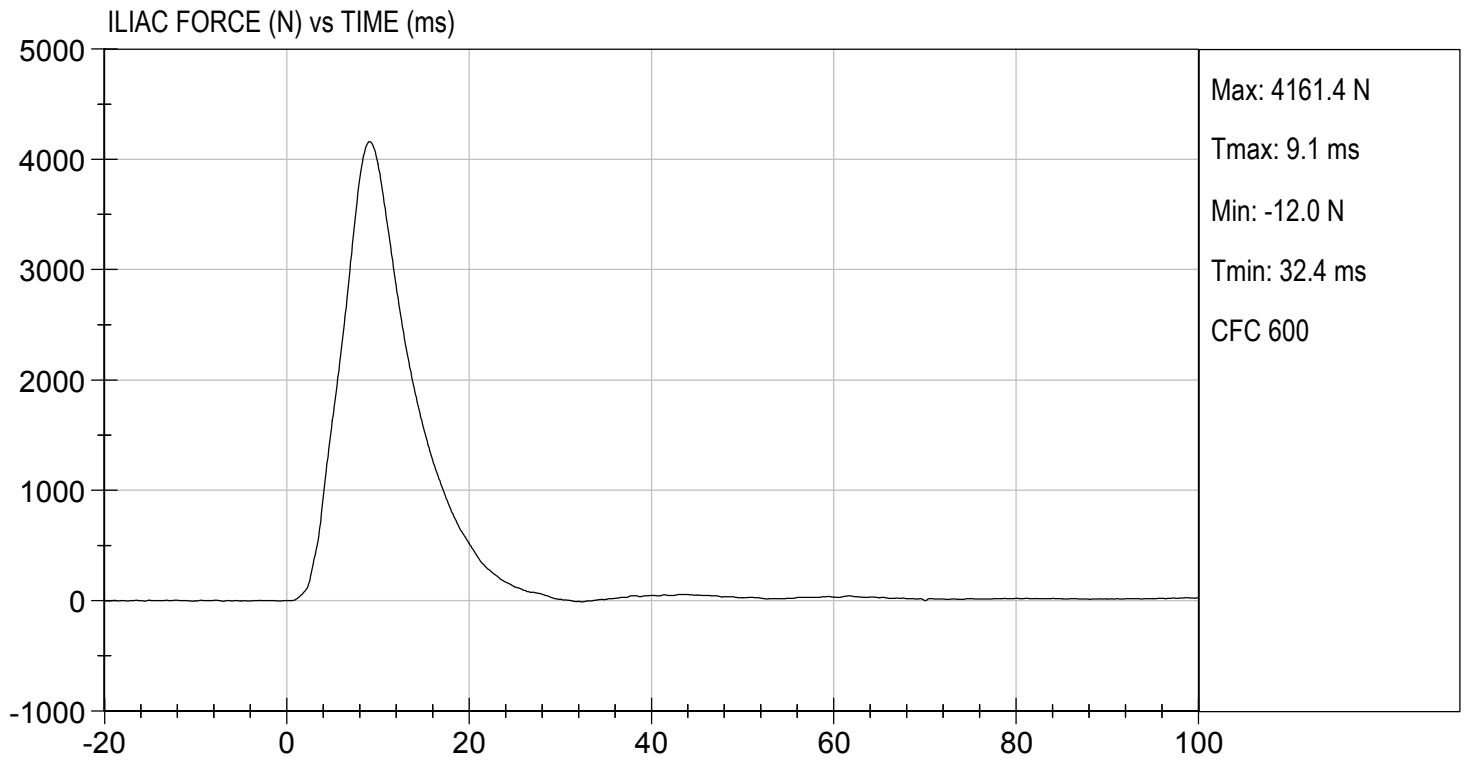

CALIBRATION TEST RESULTS

POST-TEST

SID-IIS 5TH PERCENTILE FEMALE - PASSENGER ATD

SID-IIsD External Measurements
SN: 306

No.	Name	Spec. (mm)	Result	Pass/Fail
A	Sitting Height	772 - 788	785	Pass
B	Shoulder Pivot Height	437 - 453	449	Pass
C	H-point Height	79 - 89	86	Pass
D	H-point from Seatback	141 - 151	147	Pass
E	Shoulder Pivot from Backline	97 - 107	99	Pass
F	Thigh Clearance	119 -135	120	Pass
G	Head Breadth	140 - 148	141	Pass
H	Head Back from Backline	40 - 46	45	Pass
I	Head Depth	178 - 188	182	Pass
J	Head Circumference	541 - 551	550	Pass
K	Buttock to Knee Length	514 - 540	538	Pass
L	Popliteal Height	343 - 369	349	Pass
M	Knee Pivot to Floor Height	392 - 409	394	Pass
N	Buttock Popliteal Length	416 - 442	435	Pass
O	Chest Depth w/o Jacket	195 - 211	198	Pass
P	Foot Length	216 - 232	222	Pass
Q	Hip Breadth (w/ pelvic plugs)	313 - 323	317	Pass
R	Arm Length	249 - 259	250	Pass
S	Knee Joint to Seatback	477 - 493	483	Pass
V	Shoulder Width	341 - 357	351	Pass
W	Foot Width	78 - 94	82	Pass
Y	Chest Circumference w/ jacket	851 - 881	863	Pass
Z	Waist Circumference	761 - 791	782	Pass

MGA RESEARCH CORPORATION
HEAD DROP TEST
SID-IIs BUILD LEVEL D DUMMY

ATD Serial No: 306

Test ID: D183351

Tested Parameter	Units	Specification	Result	Pass/Fail
Laboratory Temperature	deg C	20.6 to 22.2	21.2	Pass
Laboratory Relative Humidity	%	10 to 70	32	Pass
Peak Resultant Acceleration	G's	115 to 137	125	Pass
Peak Longitudinal Acceleration	G's	+/- 15	-2.7	Pass
Unimodal	N/A	Yes	Yes	Pass
Oscillations	N/A	<15%	Yes	Pass
Overall Test Results				Pass

 Laboratory Technician

11/05/2018
 Test Date

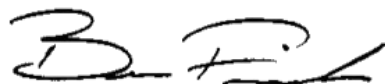
 Approved By

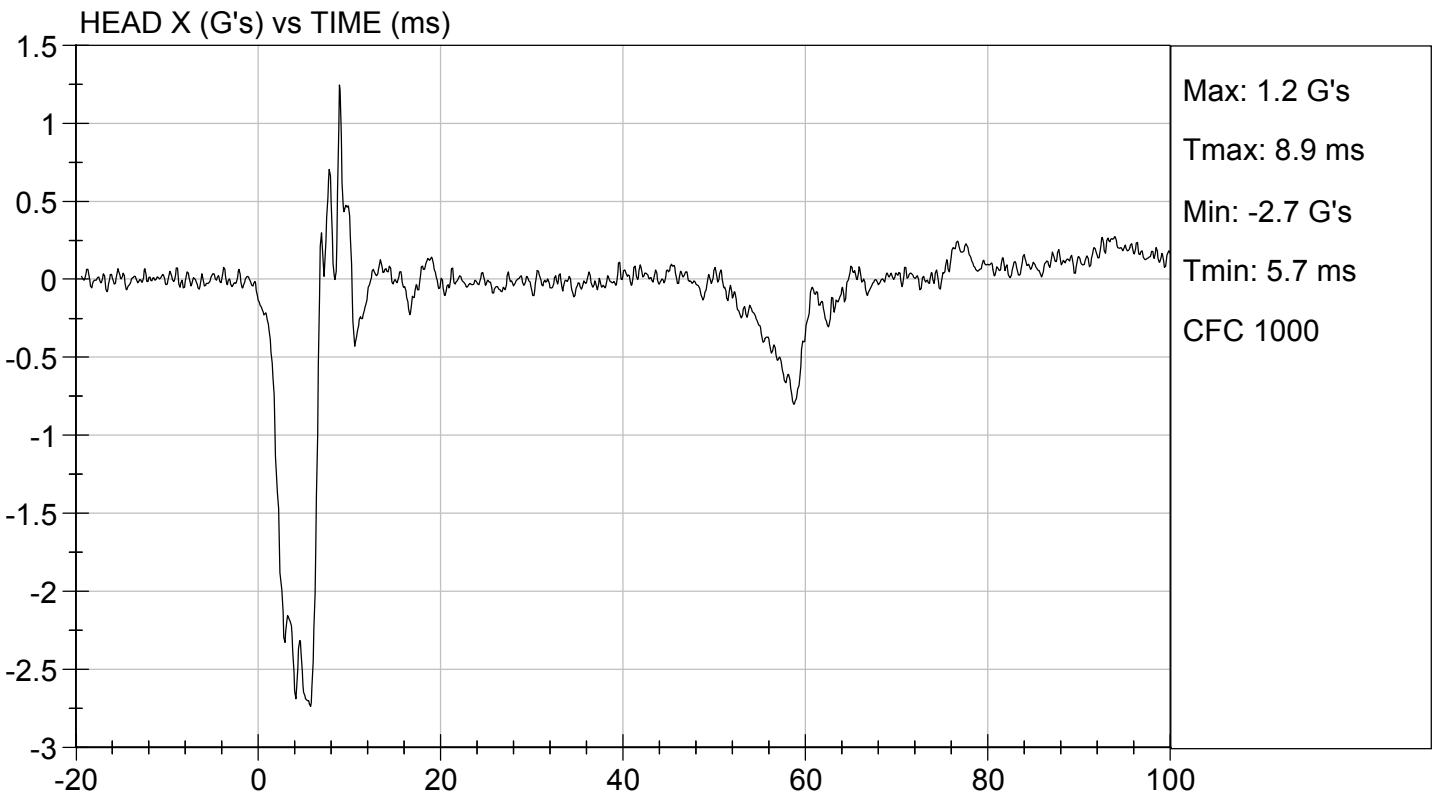
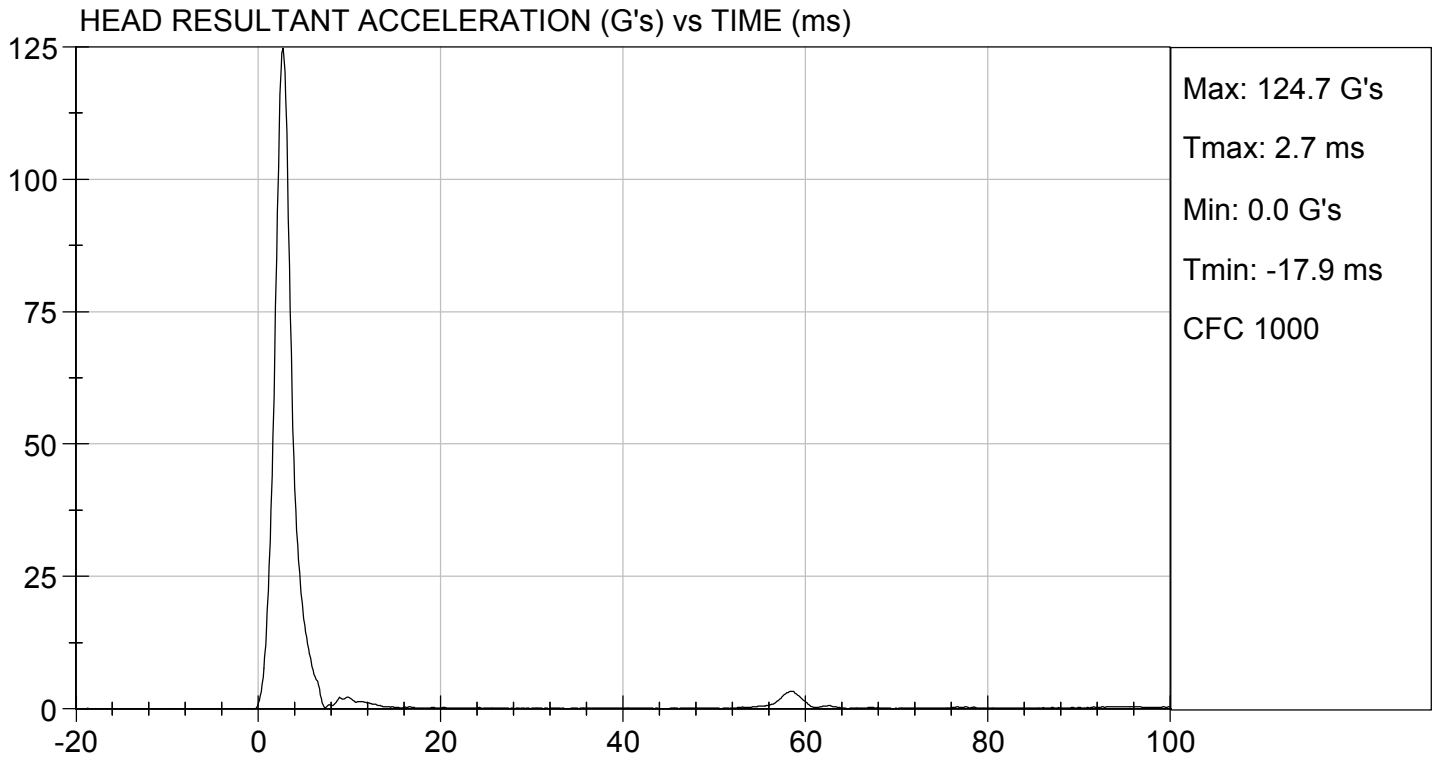

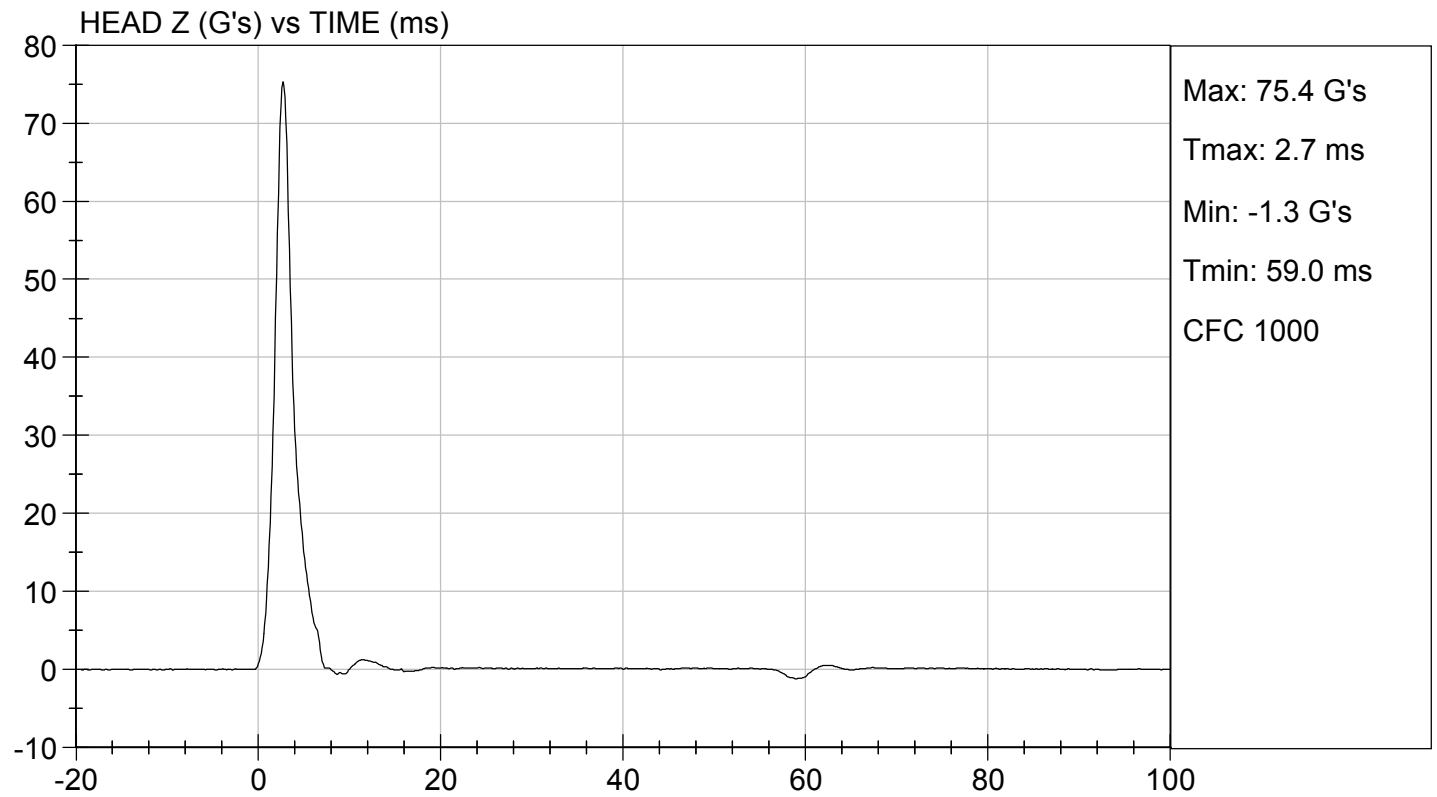
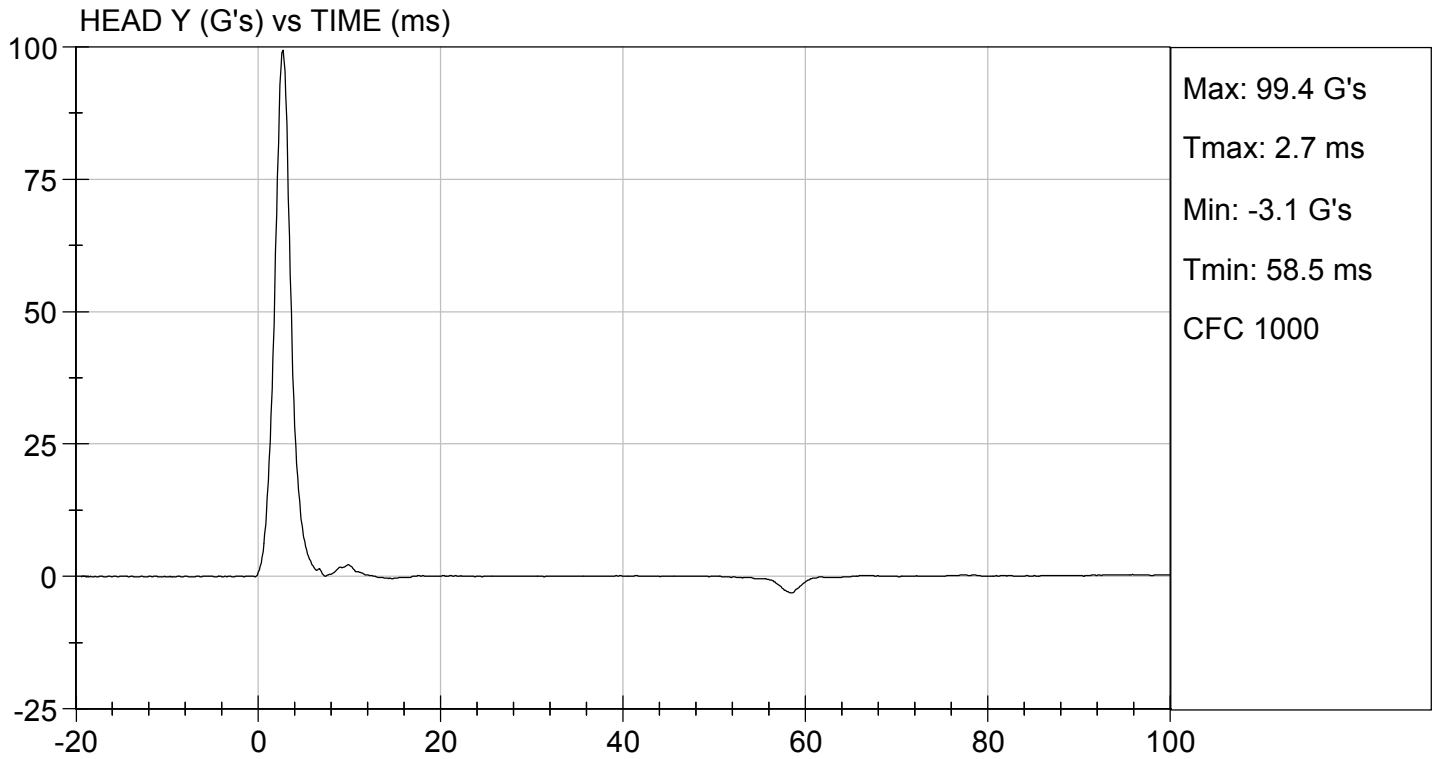

**MGA RESEARCH CORPORATION
LATERAL NECK PENDULUM TEST
SID-IIs BUILD LEVEL D DUMMY**

ATD Serial No: 306

Test I.D.: D183352

Tested Parameter	Units	Specification	Result	Pass/Fail	
Temperature	deg C	20.6 to 22.2	21	Pass	
Humidity	%	10 to 70	40	Pass	
Impact Velocity	m/s	5.51 to 5.63	5.58	Pass	
Pendulum Velocity	10 ms	m/s	2.20 to 2.80	2.65	Pass
	15 ms	m/s	3.30 to 4.10	3.91	Pass
	20 ms	m/s	4.40 to 5.40	5.28	Pass
	25 ms	m/s	5.40 to 6.10	5.48	Pass
	25-100 ms	m/s	5.50 to 6.20	5.51	Pass
Maximum D-Plane Rotation	deg	71 to 81	73	Pass	
Time of Maximum D-Plane Rotation	ms	50 to 70	60	Pass	
Maximum Occipital Condyle Moment	Nm	-44 to -36	-43	Pass	
Time of Moment Decay to 0 Nm	ms	102 to 126	107	Pass	
Overall Test Results				Pass	

Laboratory Technician

11/06/2018

Test Date

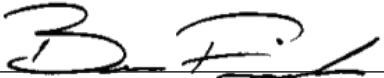

Approved By

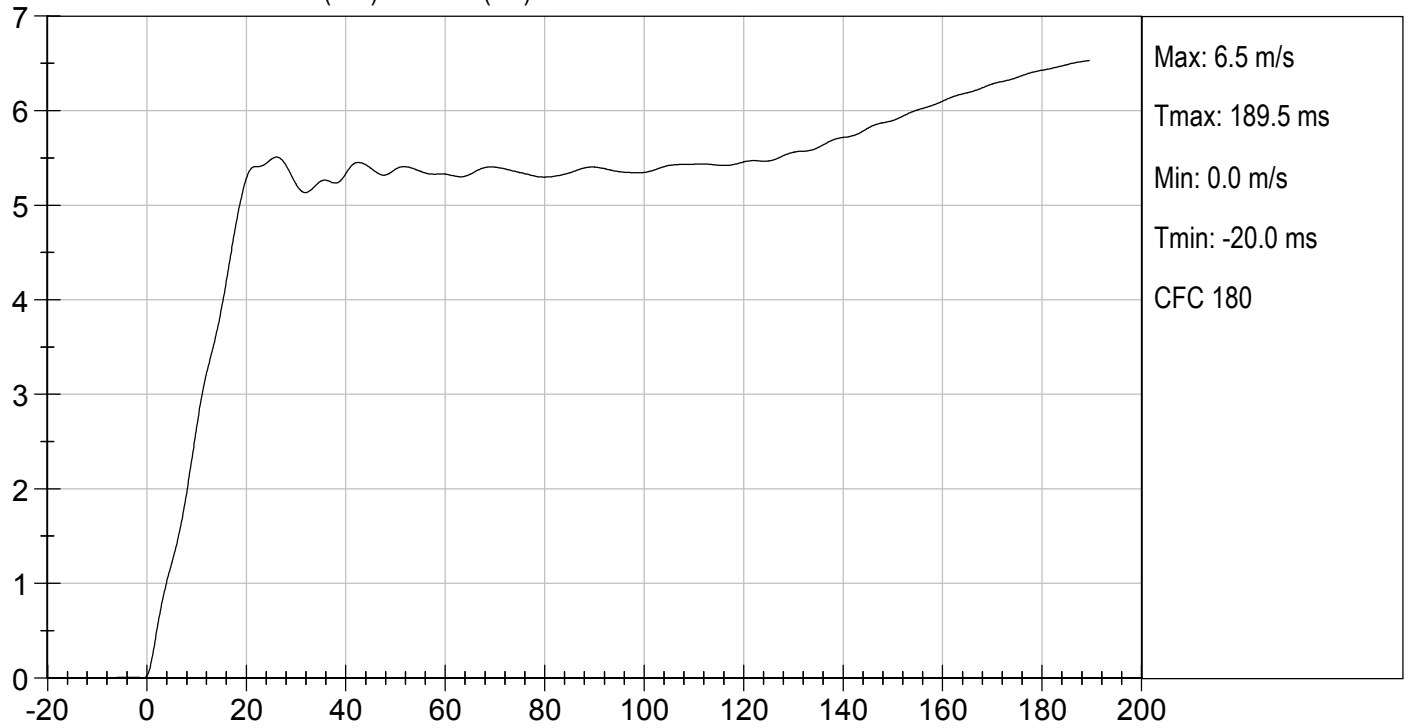

PENDULUM VELOCITY (m/s) vs TIME (ms)

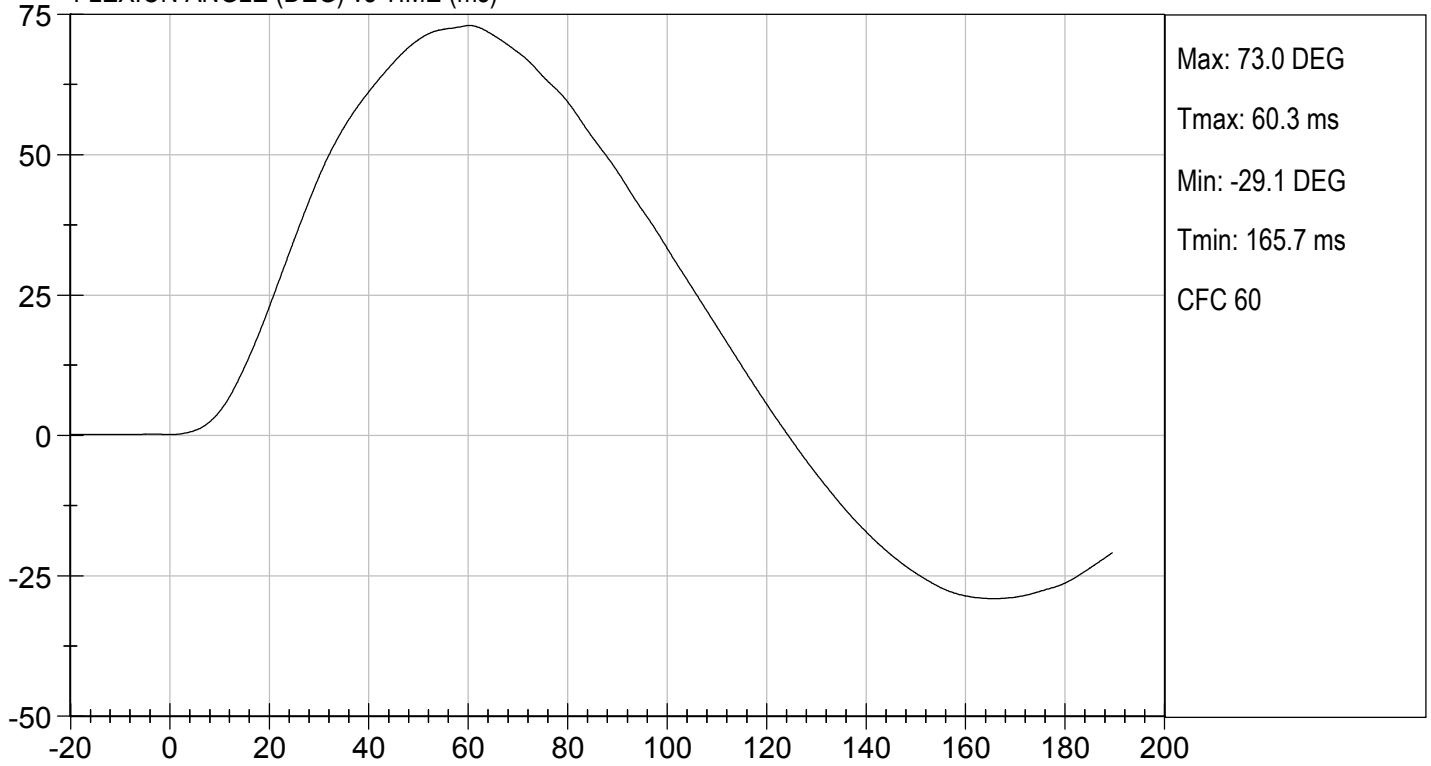

FLEXION ANGLE (DEG) vs TIME (ms)



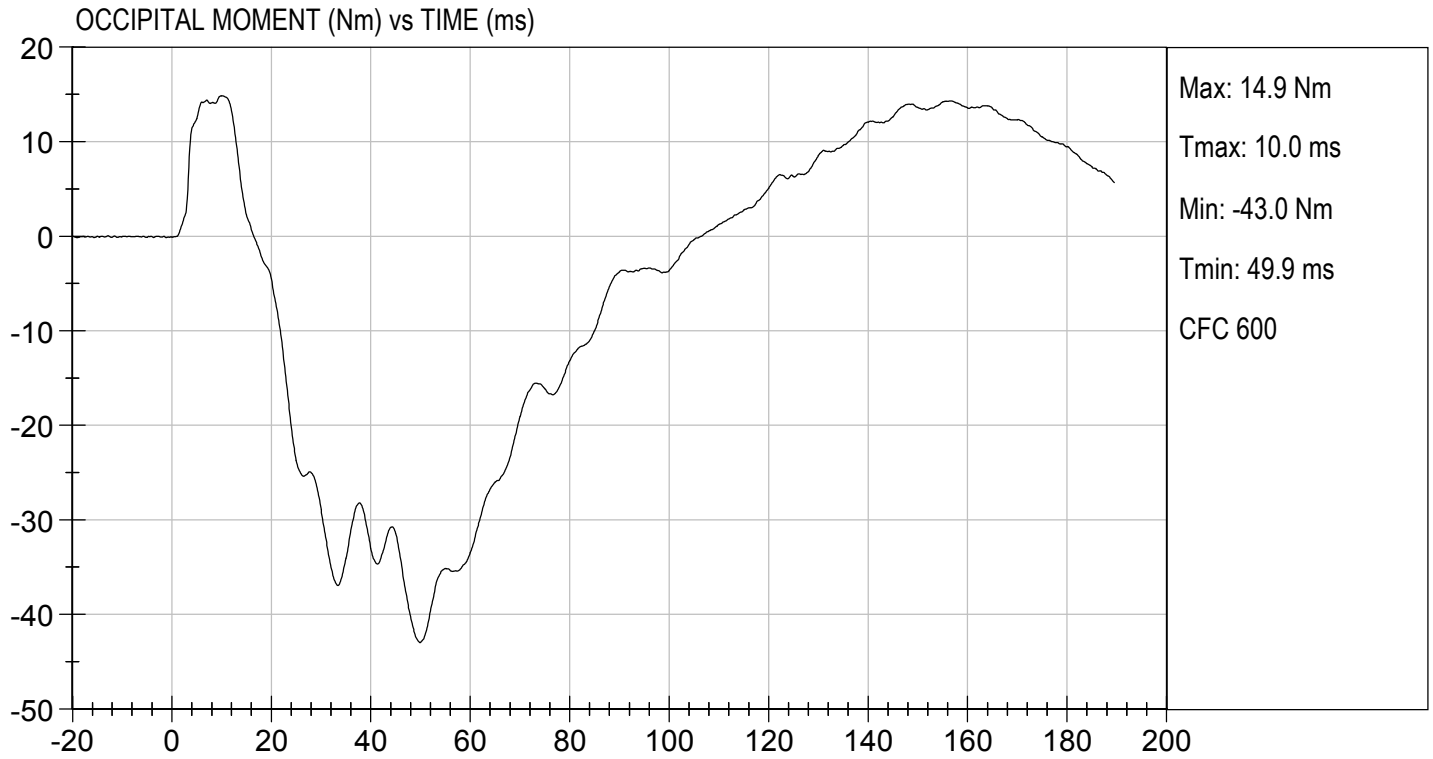

MGA RESEARCH CORPORATION
SHOULDER IMPACT TEST
SID-IIs BUILD LEVEL D DUMMY

ATD Serial No: 306

Test ID: D183353

Tested Parameter	Units	Specification	Result	Pass/Fail
Laboratory Temperature	deg C	20.6 to 22.2	21	Pass
Laboratory Relative Humidity	%	10 to 70	40	Pass
Impact Velocity	m/s	4.20 to 4.40	4.38	Pass
Maximum Probe Acceleration	G's	13 to 18	15	Pass
Shoulder Displacement	mm	28 to 37	28	Pass
Upper Spine (T1) Y Acceleration	G's	17 to 22	21	Pass
Overall Test Results				Pass

Jacob D Taylor
 Laboratory Technician

11/06/2018
 Test Date

B. F. H.
 Approved By

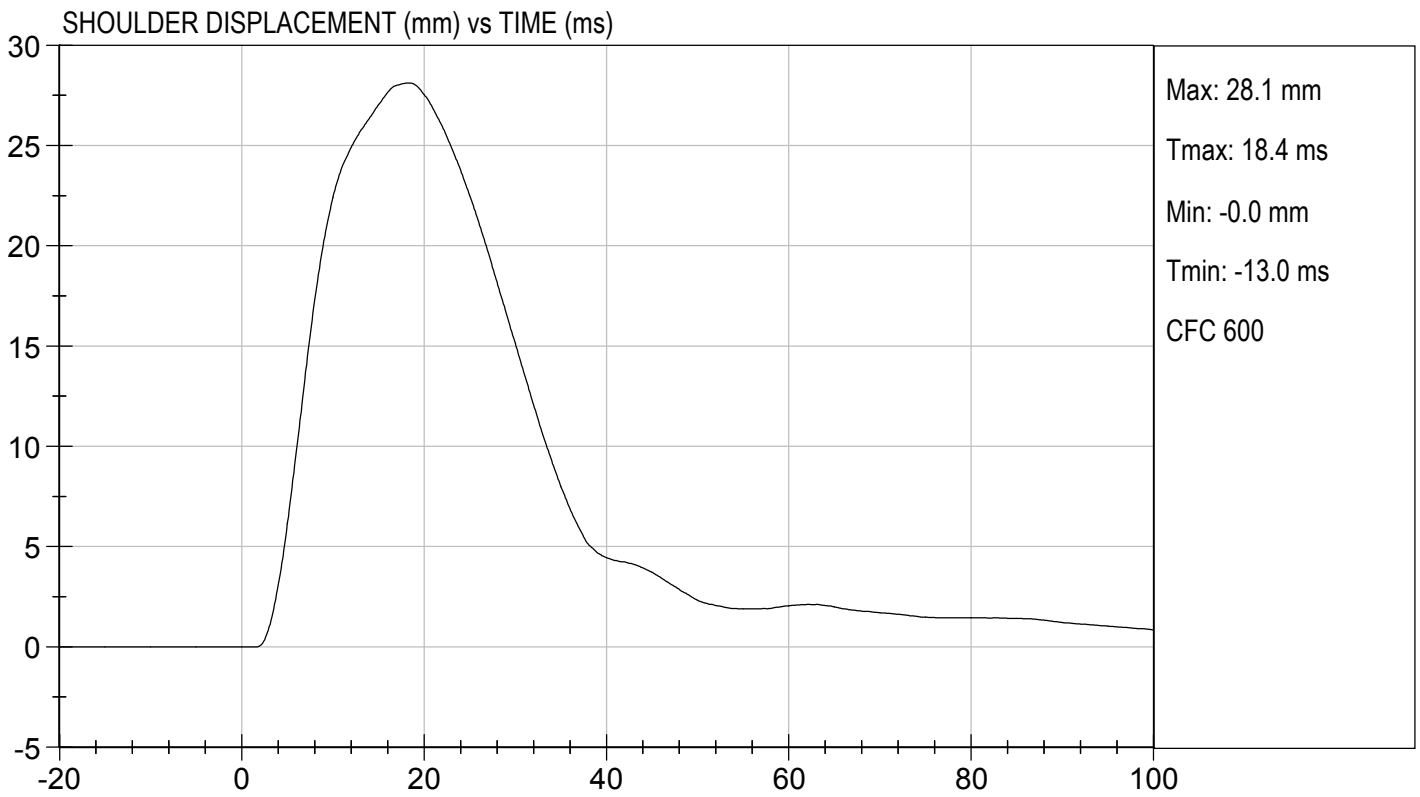
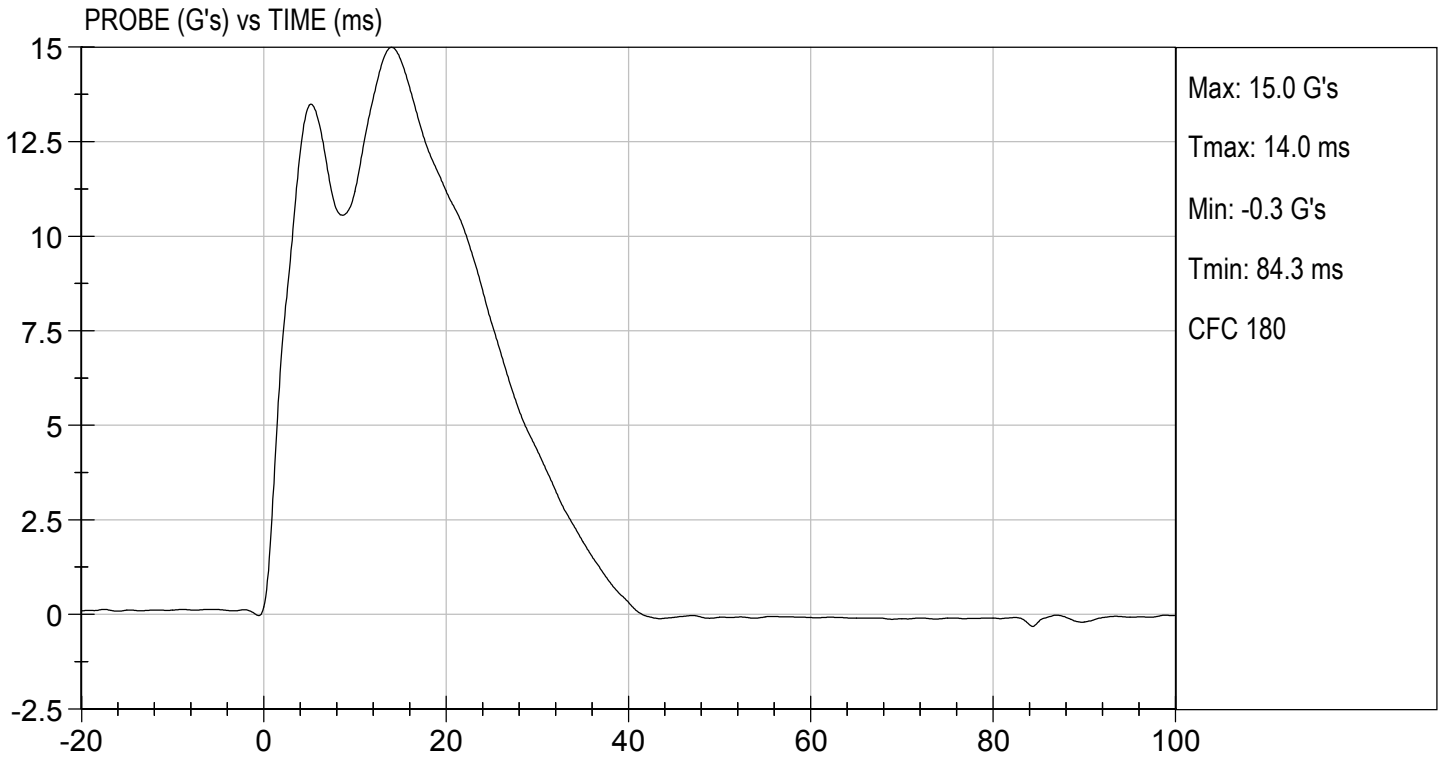



TEST DESC: SHOULDER IMPACT
VELOCITY: 14.37 ft/s, 4.38 m/s

TEST DATE: 11/06/2018
TEST #: D183353

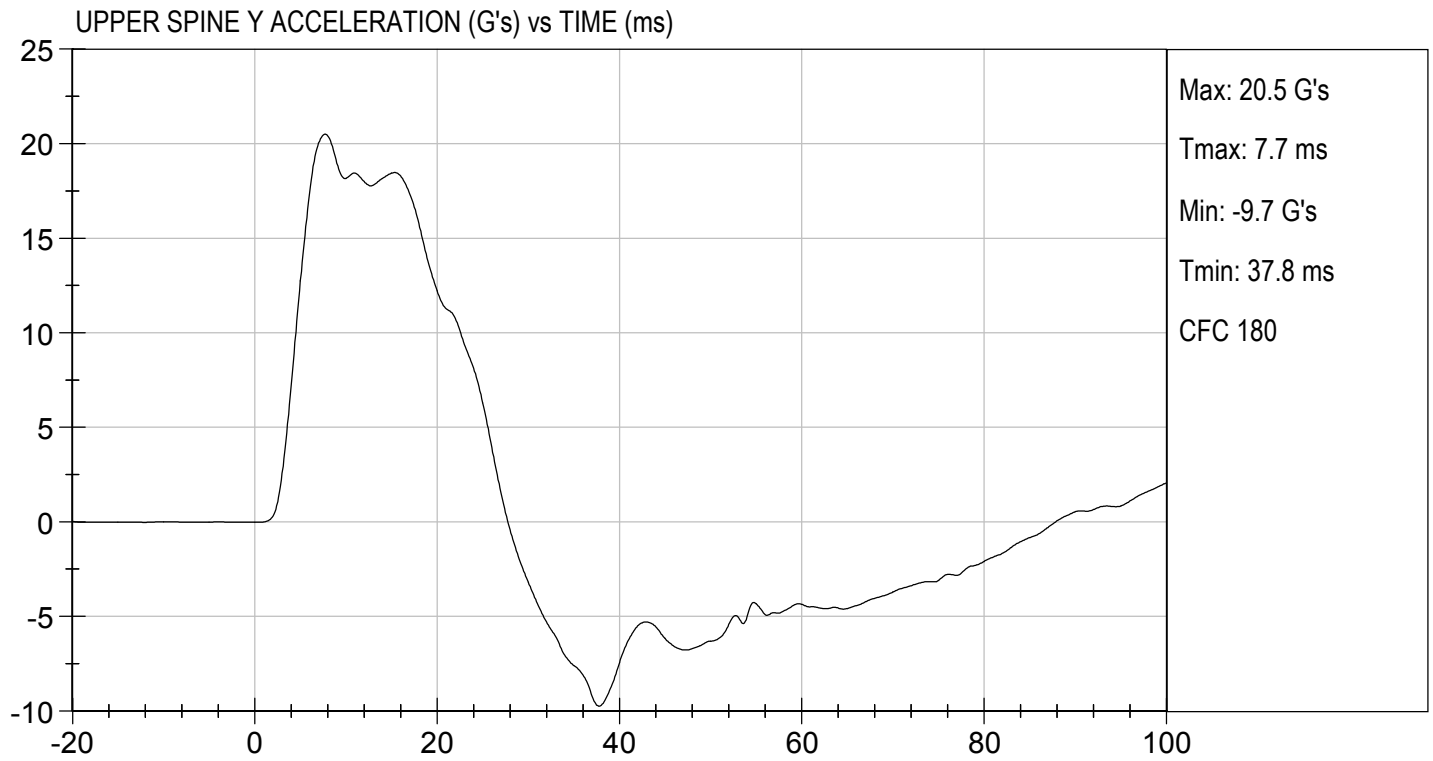

**MGA RESEARCH CORPORATION
THORAX (WITH ARM) IMPACT TEST
SID-IIs BUILD LEVEL D DUMMY**

ATD Serial No: 306

Test I.D: D183354

Tested Parameter	Units	Specification	Result	Pass/Fail
Temperature	deg C	20.6 to 22.2	21	Pass
Humidity	%	10 to 70	40	Pass
Impact Velocity	m/s	6.60 to 6.80	6.77	Pass
Maximum Probe Acceleration	G's	30 to 36	34	Pass
Shoulder Displacement	mm	31 to 40	34	Pass
Upper Rib Displacement	mm	25 to 32	27	Pass
Middle Rib Displacement	mm	30 to 36	31	Pass
Lower Rib Displacement	mm	32 to 38	33	Pass
Upper Spine (T1) Y Acceleration	G's	34 to 43	40	Pass
Lower Spine (T12) Y Acceleration	G's	29 to 37	36	Pass
Overall Test Results				Pass

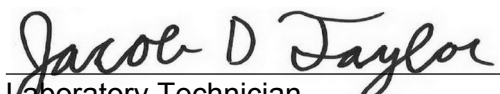

Laboratory Technician

11/06/2018

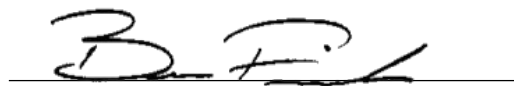
Test Date

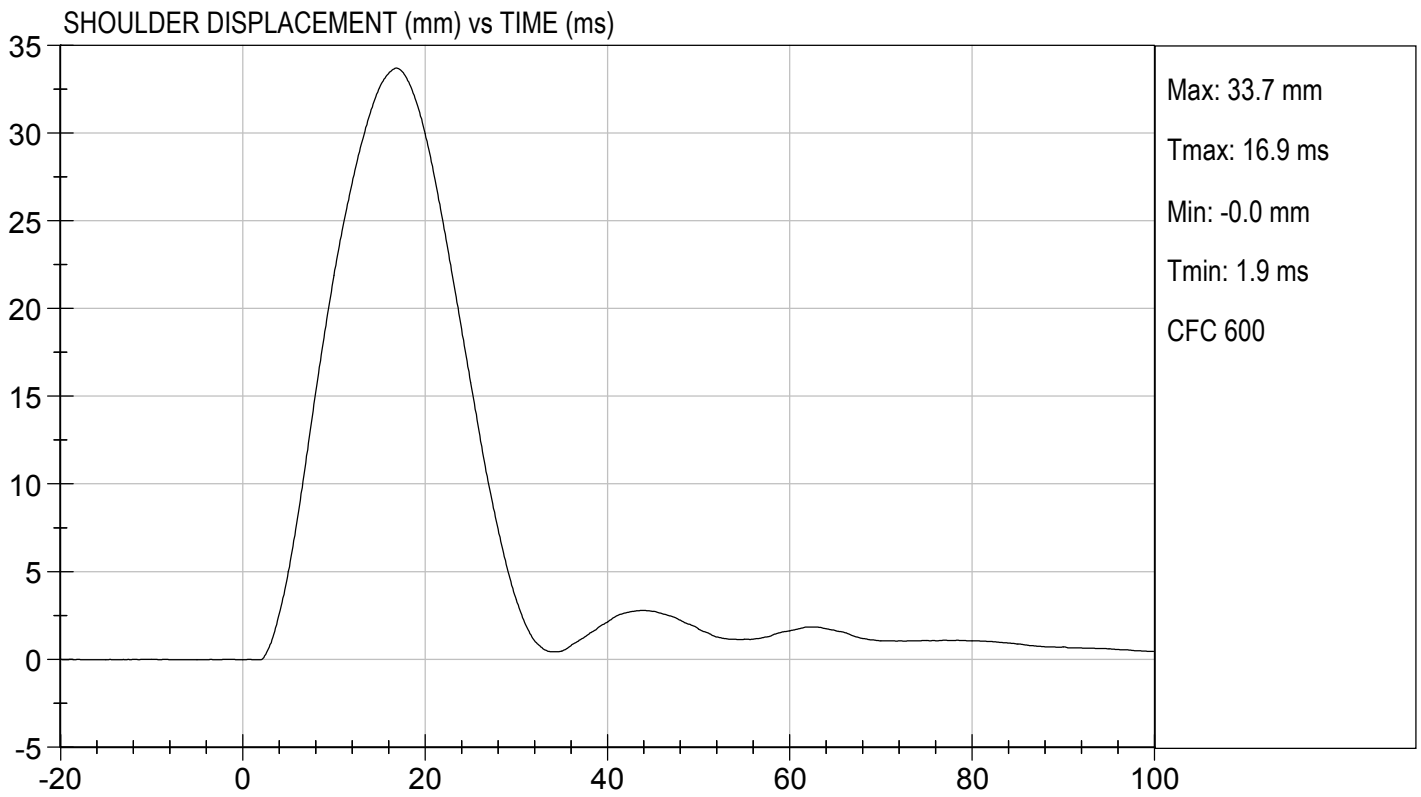
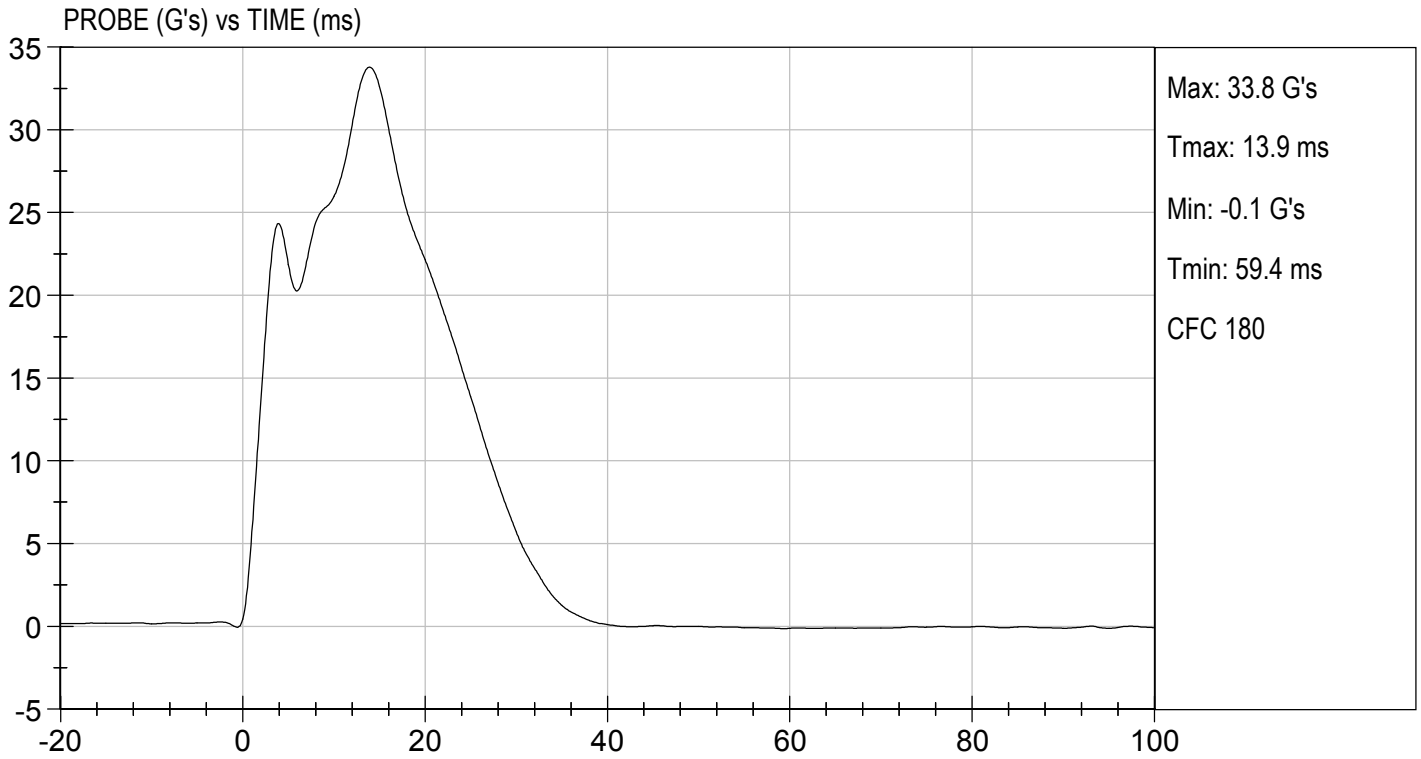
Approved By

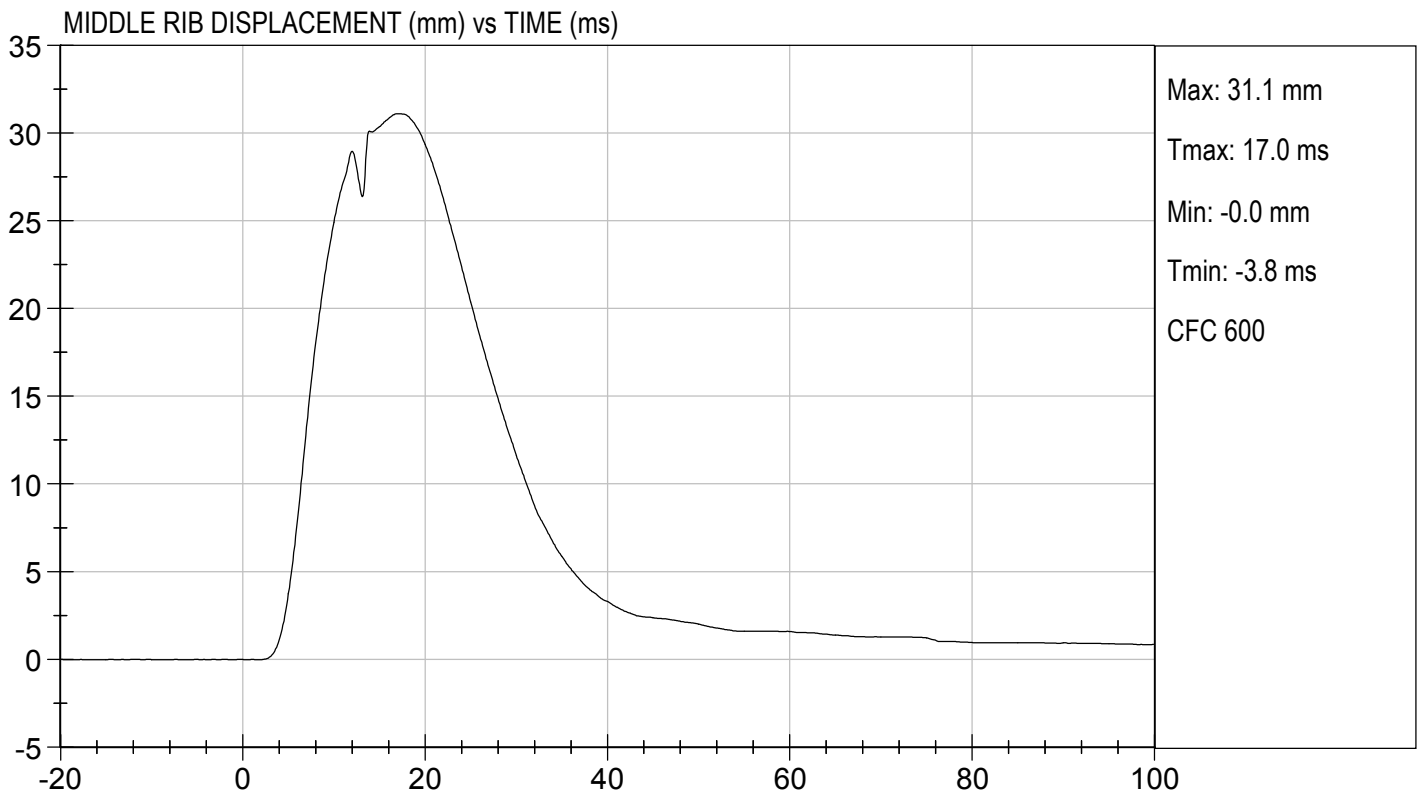
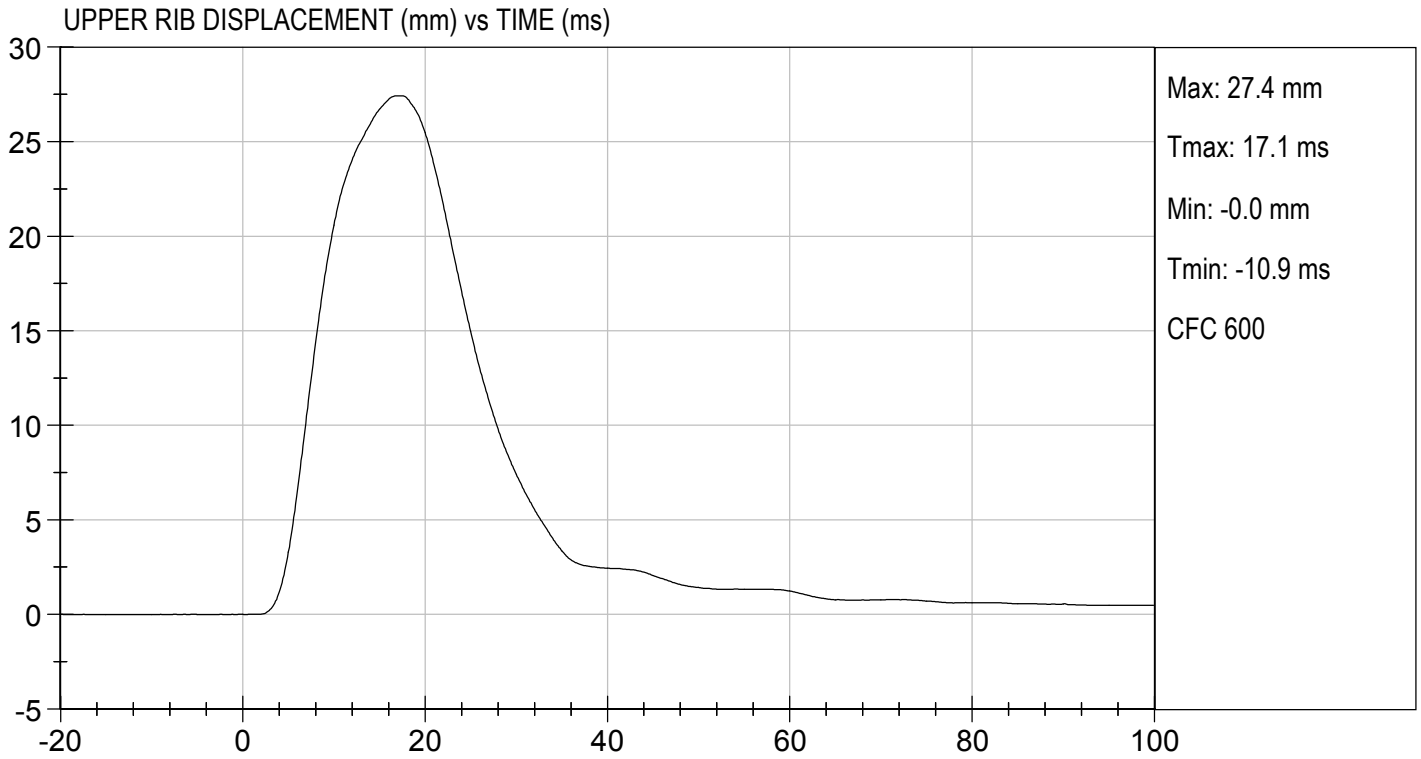



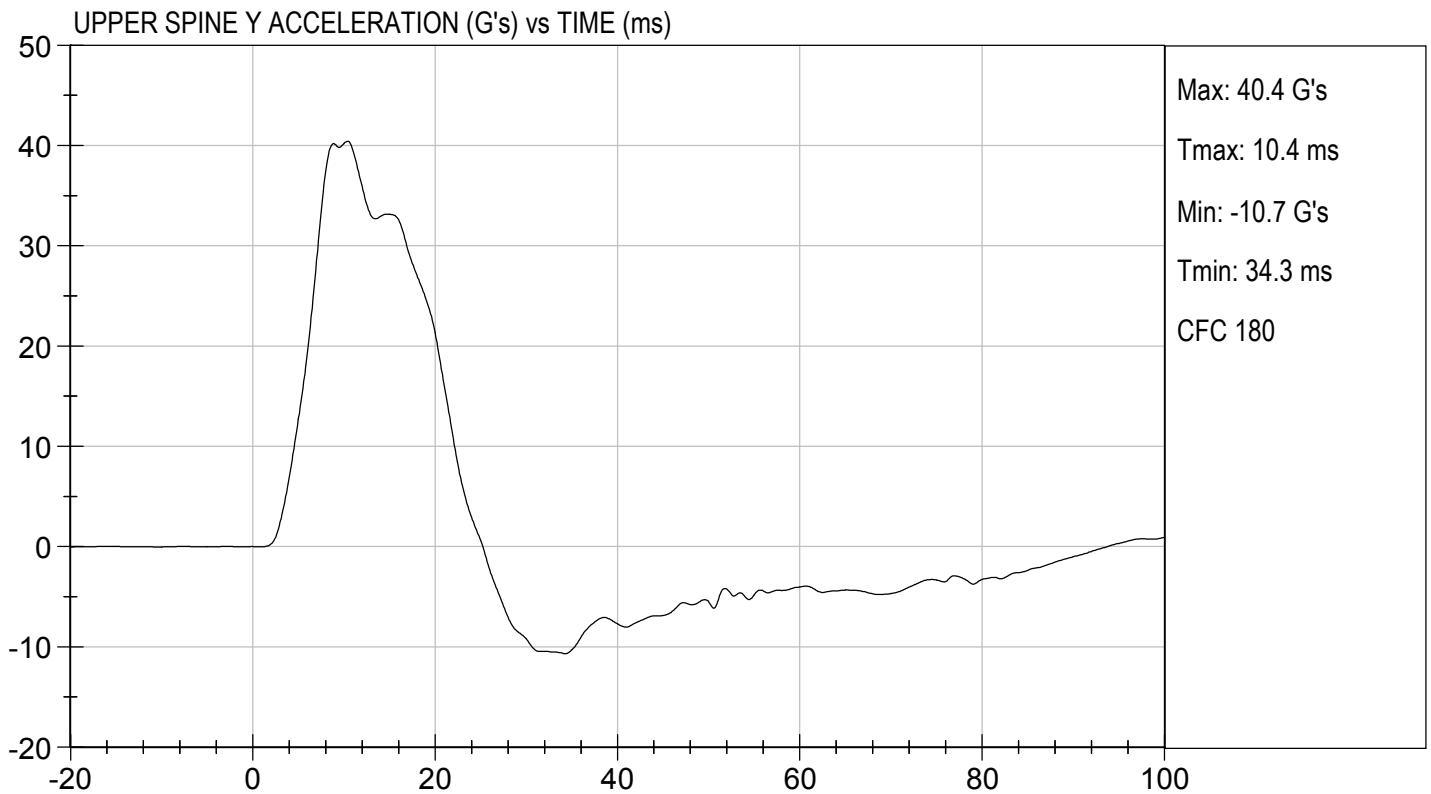
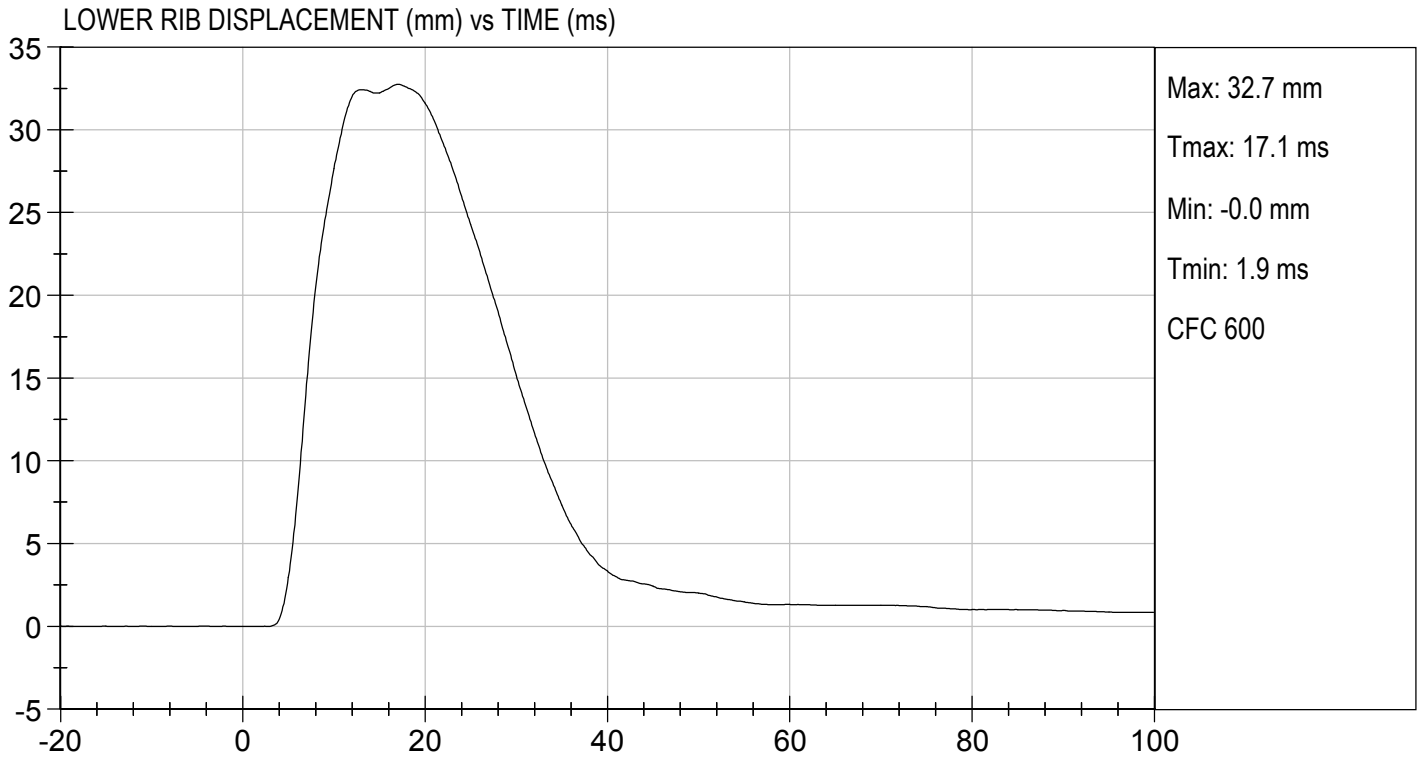

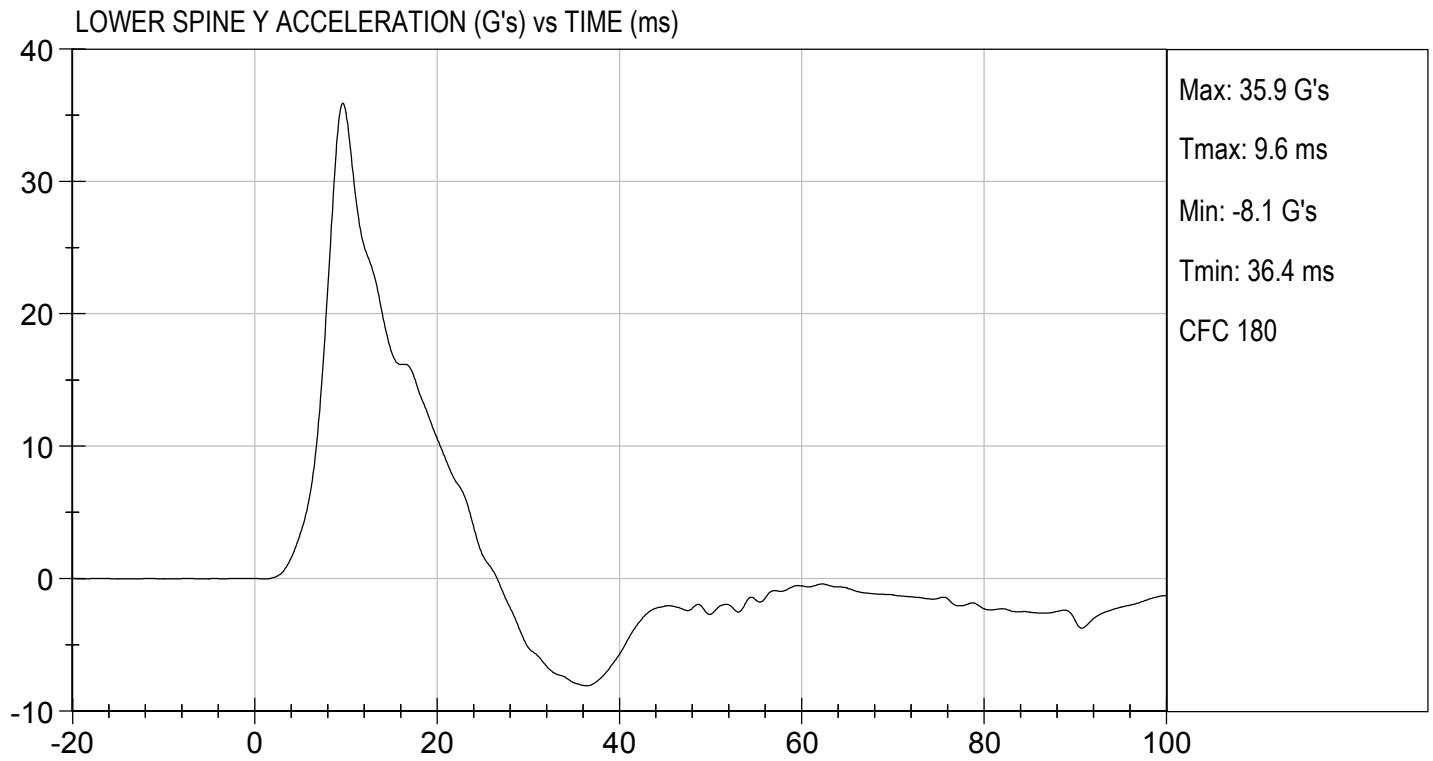

MGA RESEARCH CORPORATION
THORAX (WITHOUT ARM) IMPACT TEST
SID-IIs BUILD LEVEL D DUMMY

ATD Serial No: 306

Test I.D: D183355

Tested Parameter	Units	Specification	Result	Pass/Fail
Temperature	deg C	20.6 to 22.2	21	Pass
Humidity	%	10 to 70	40	Pass
Impact Velocity	m/s	4.20 to 4.40	4.30	Pass
Maximum Probe Acceleration	G's	14 to 18	16	Pass
Upper Rib Displacement	mm	32 to 40	38	Pass
Middle Rib Displacement	mm	39 to 45	42	Pass
Lower Rib Displacement	mm	35 to 43	38	Pass
Upper Spine (T1) Y Acceleration	G's	13 to 17	15	Pass
Lower Spine (T12) Y Acceleration	G's	7 to 11	9	Pass
Overall Test Results				Pass

Jacob D Taylor
 Laboratory Technician

11/06/18

Test Date

B. F. K.

Approved By

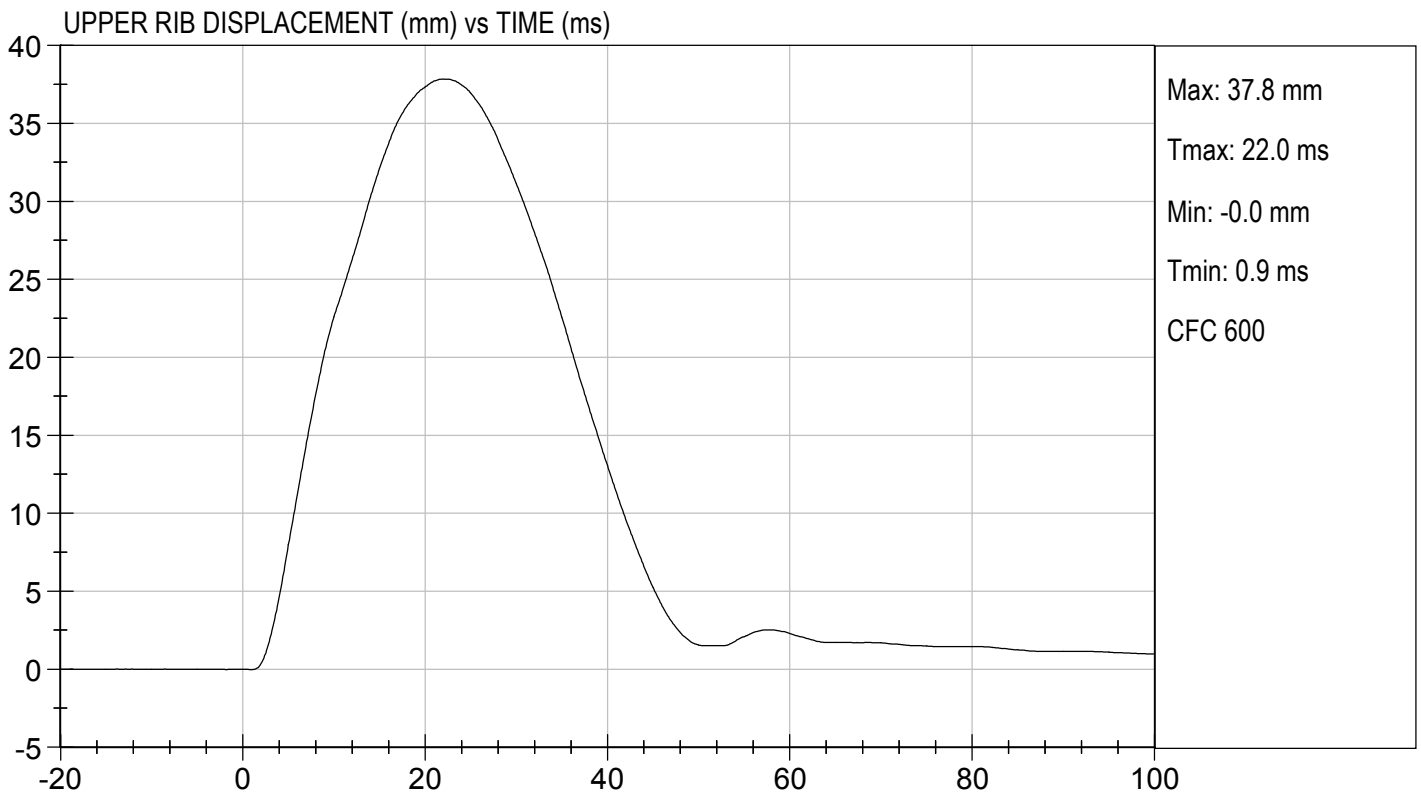
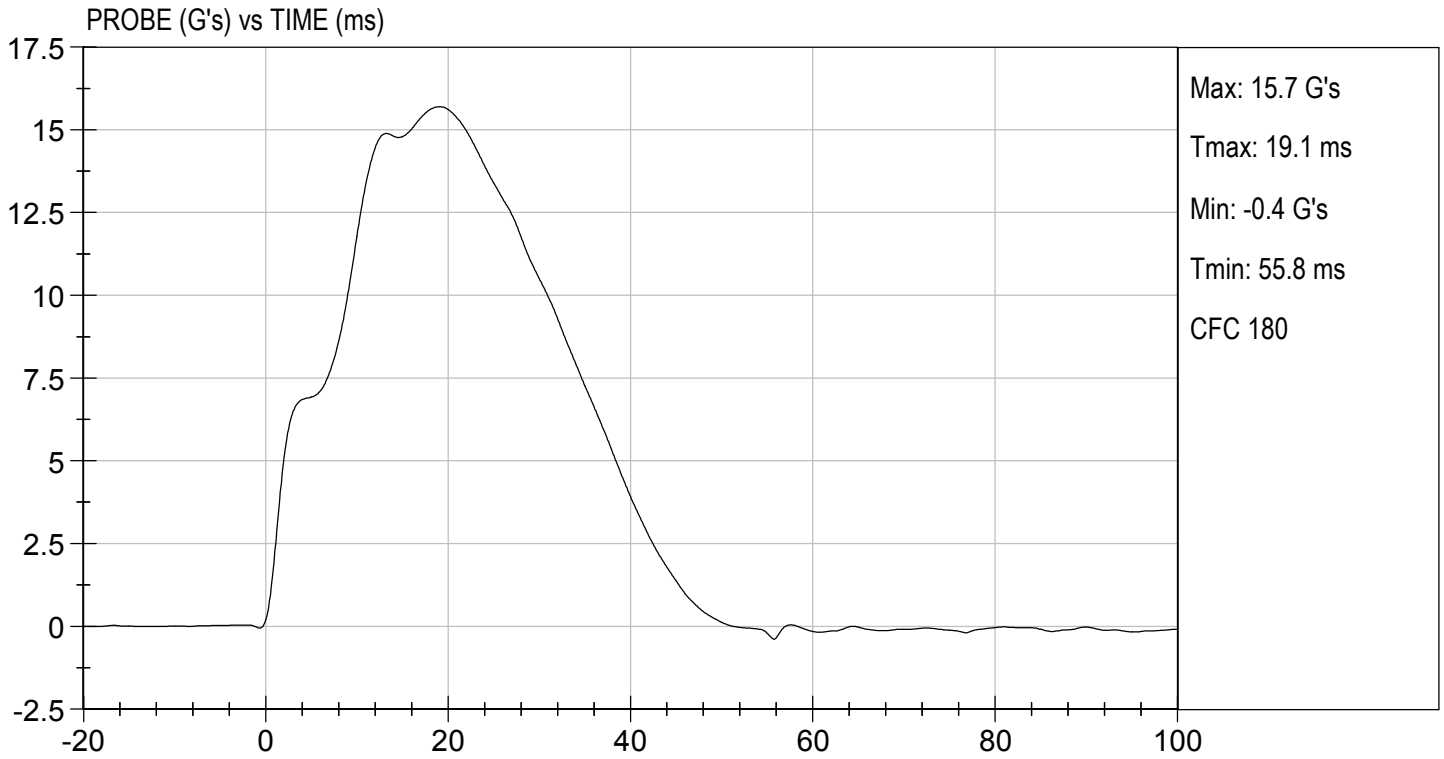

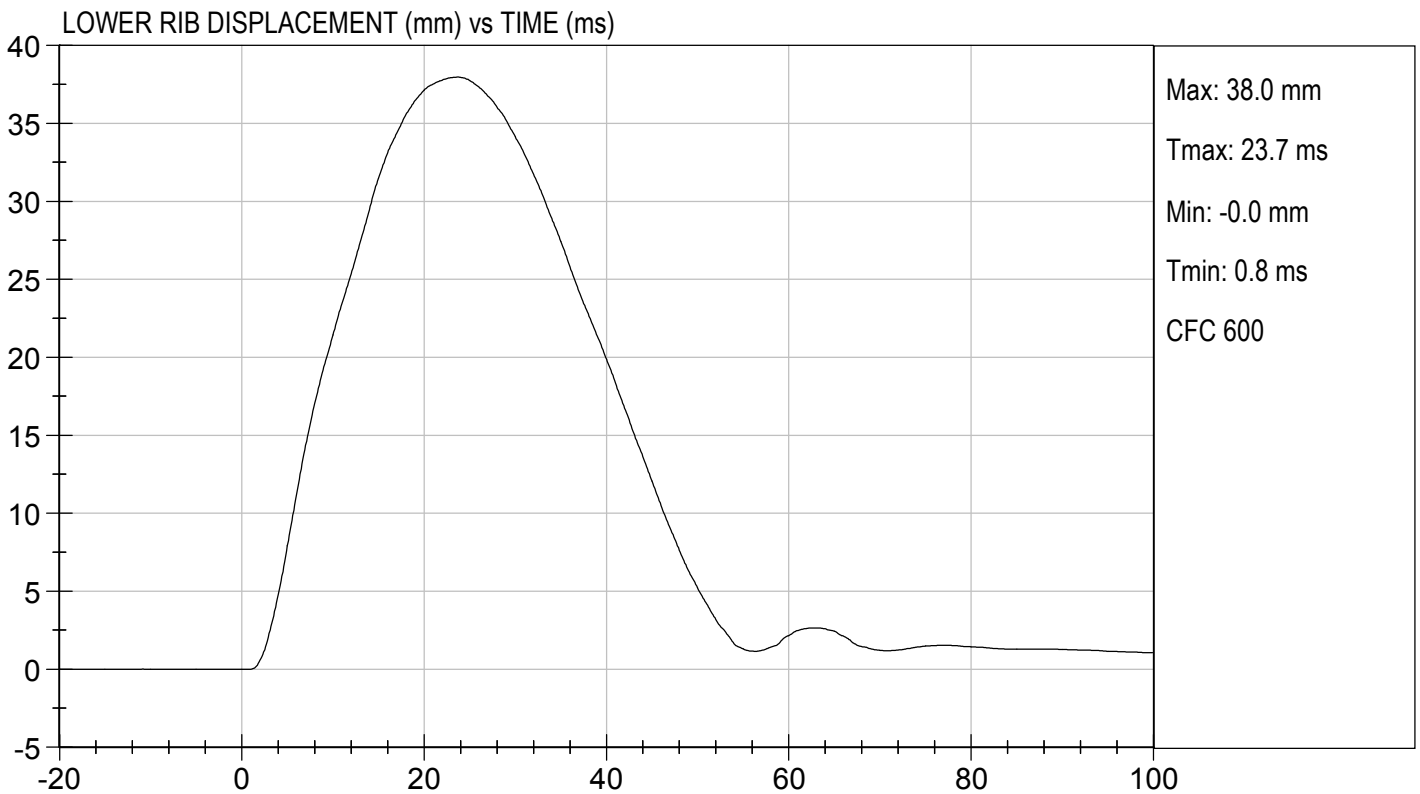
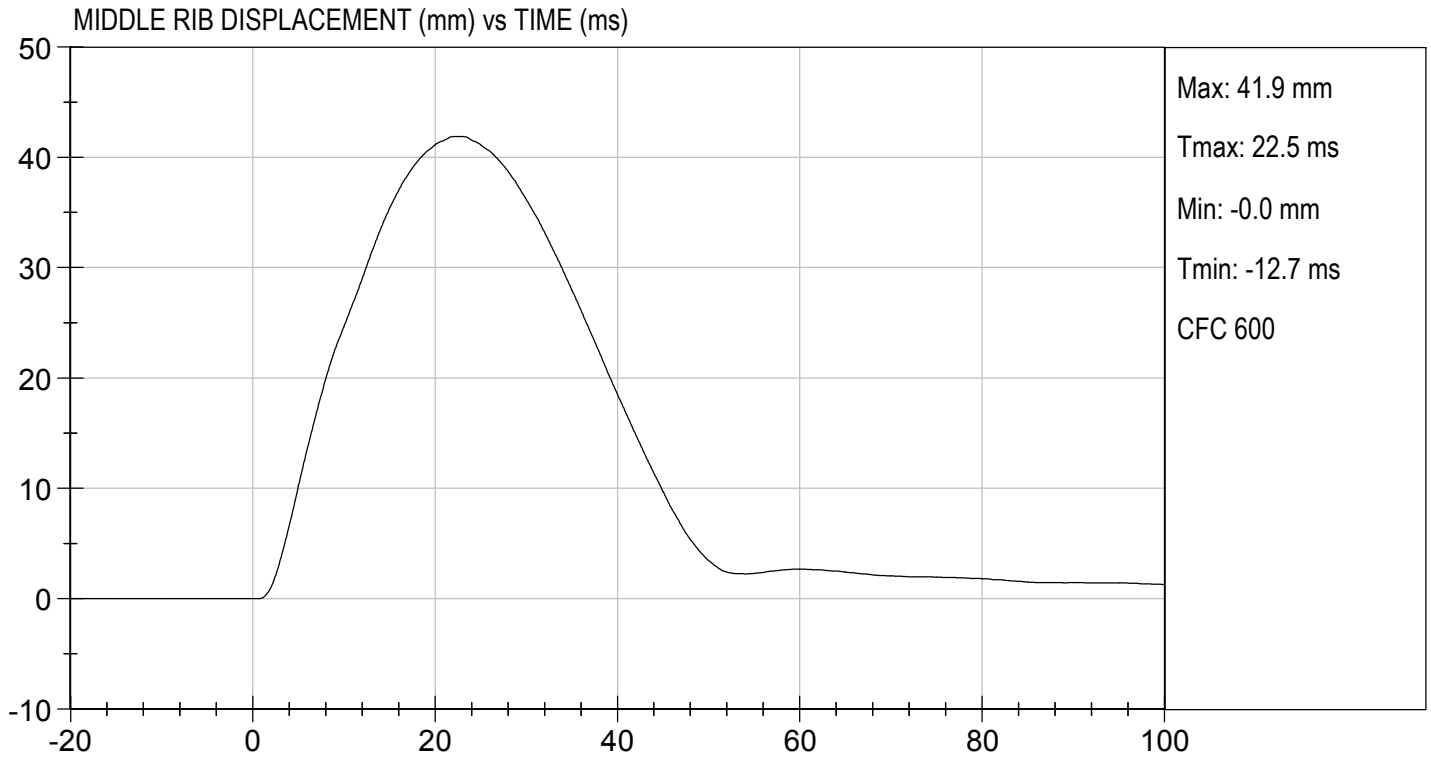

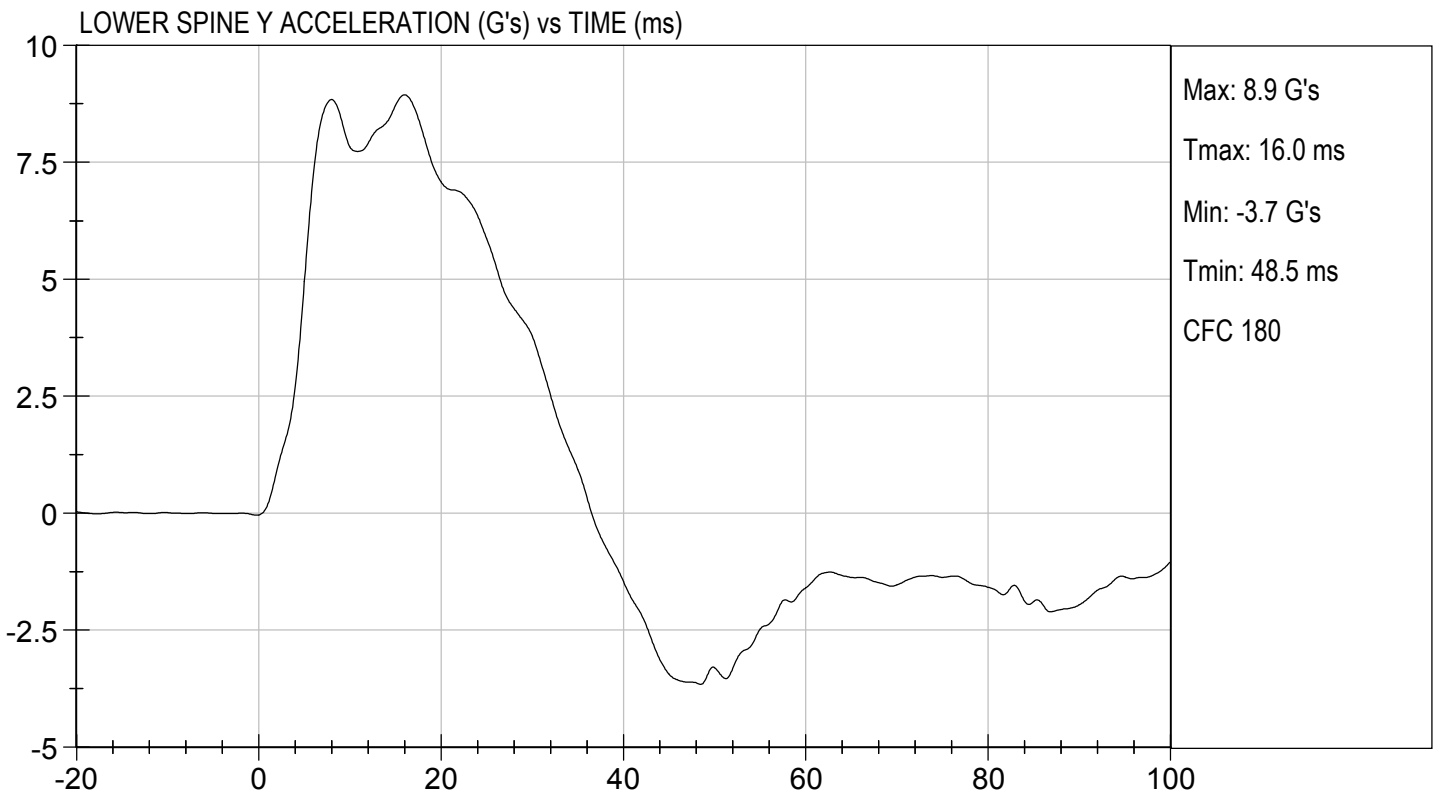
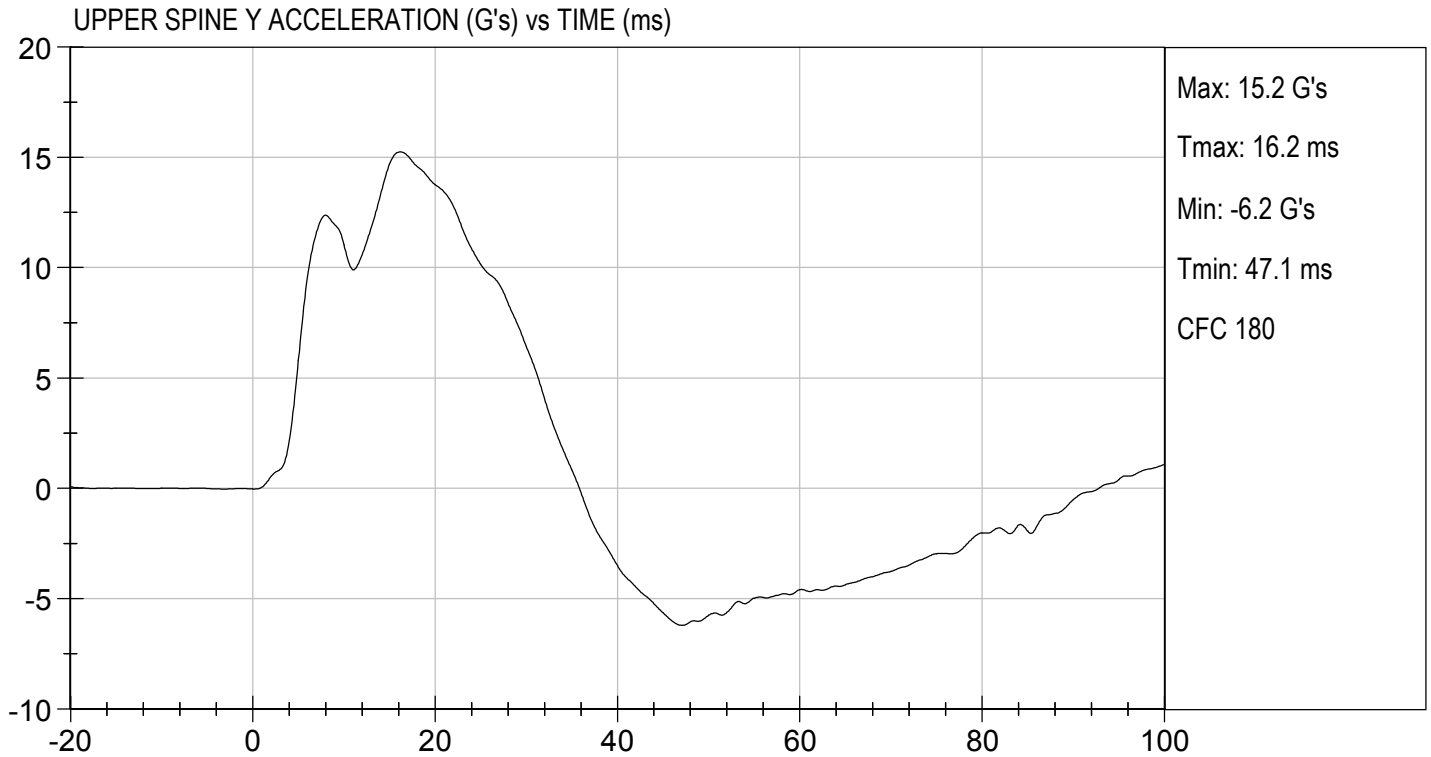

MGA RESEARCH CORPORATION
ABDOMINAL IMPACT TEST
SID-IIs BUILD LEVEL D DUMMY

ATD Serial No: 306

Test I.D: D183356

Tested Parameter	Units	Specification	Result	Pass/Fail
Temperature	deg C	20.6 to 22.2	21	Pass
Humidity	%	10 to 70	40	Pass
Impact Velocity	m/s	4.20 to 4.40	4.30	Pass
Maximum Probe Acceleration	G's	12 to 16	14	Pass
Upper Abdomen Rib Displacement	mm	36 to 47	43	Pass
Lower Abdomen Rib Displacement	mm	33 to 44	41	Pass
Lower Spine (T12) Y Acceleration	G's	9 to 14	11	Pass
Overall Test Results				Pass

Jacob D Taylor
 Laboratory Technician

11/06/2018
 Test Date

B. F. K.
 Approved By

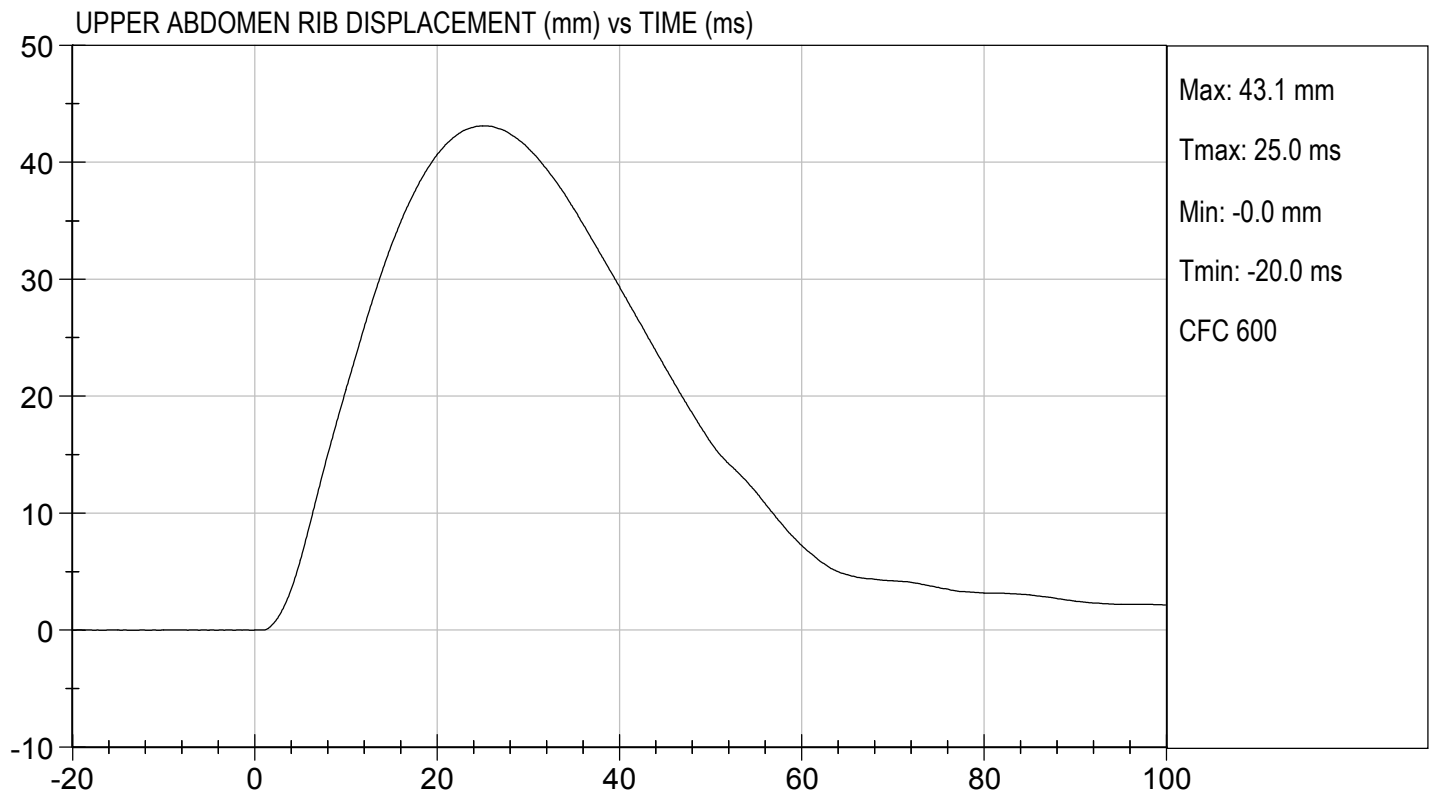
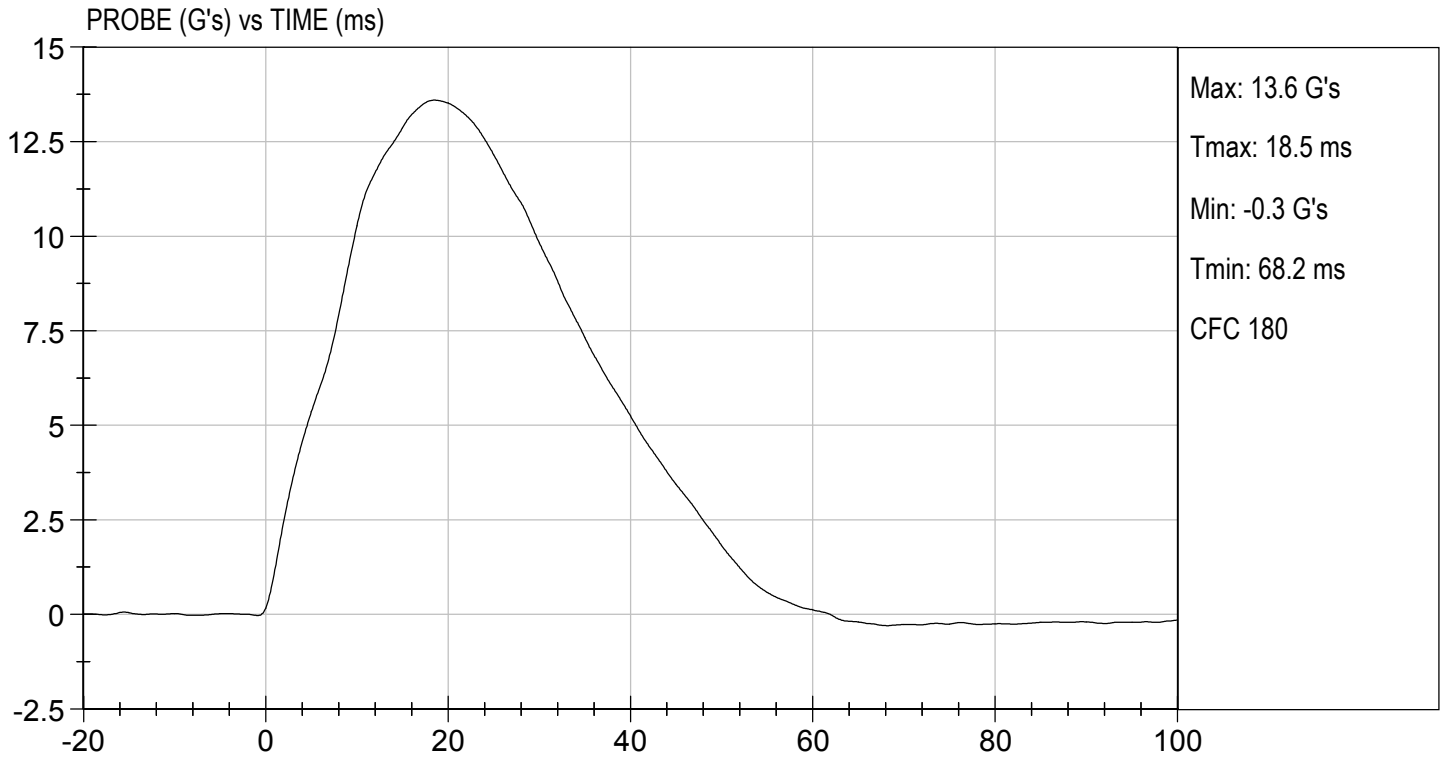



LOWER ABDOMEN RIB DISPLACEMENT (mm) vs TIME (ms)

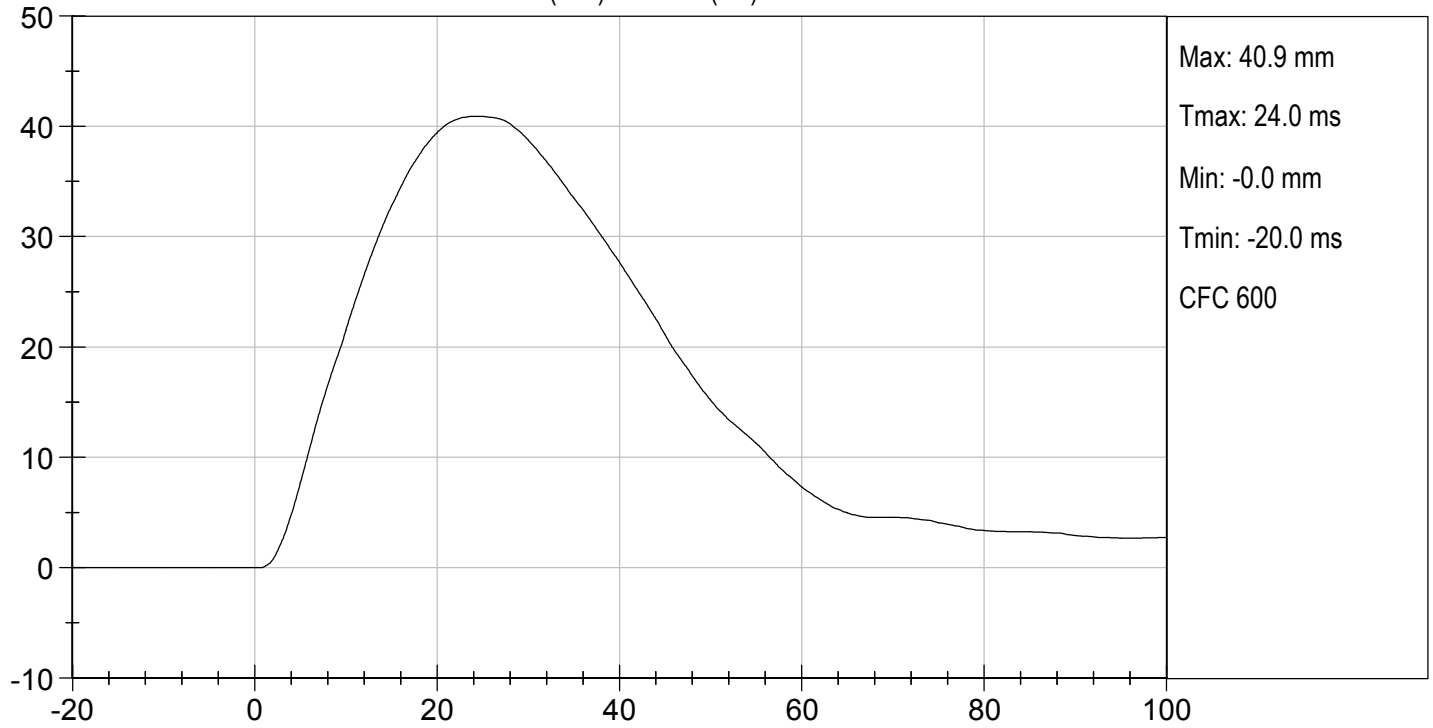

LOWER SPINE ACCELERATION (G's) vs TIME (ms)

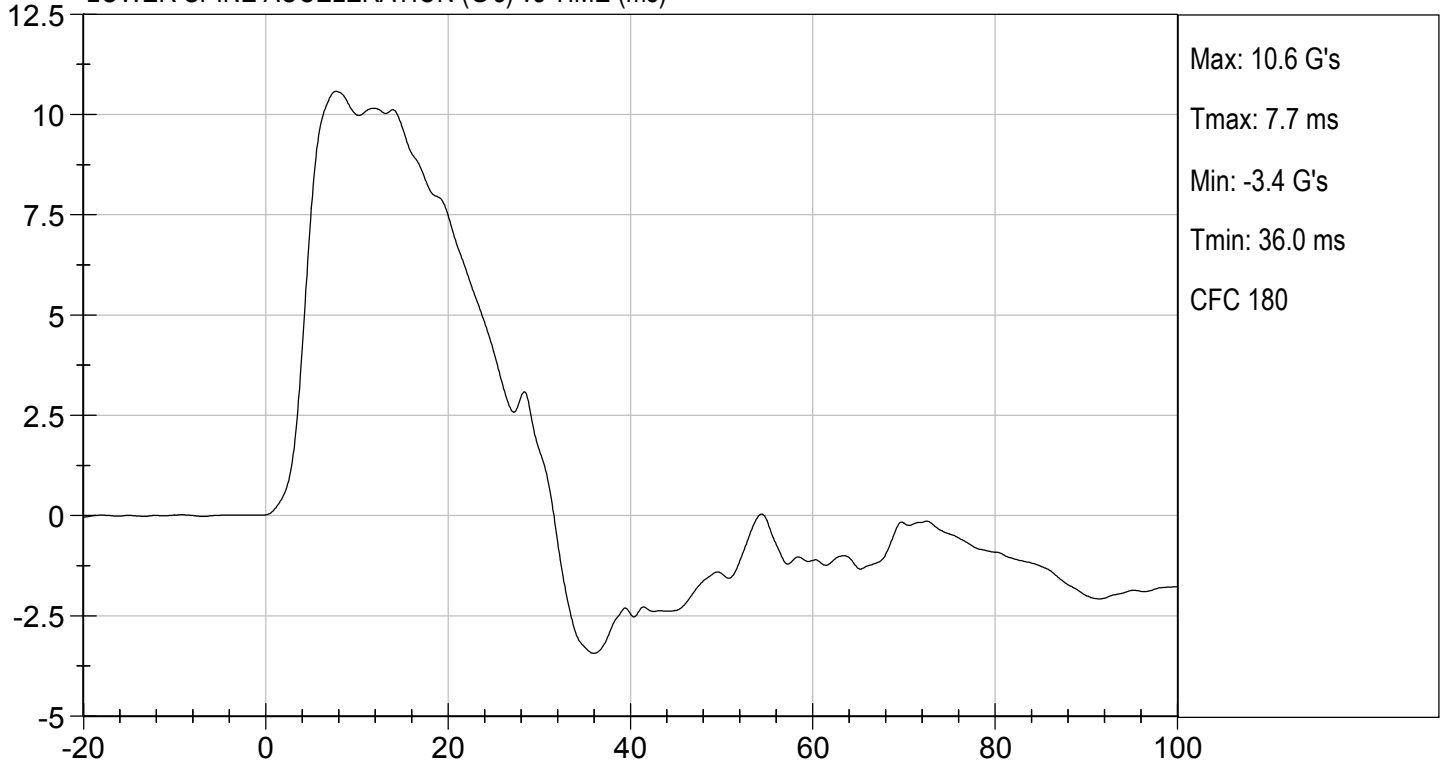

MGA RESEARCH CORPORATION
PELVIS IMPACT TEST
SID-IIs BUILD LEVEL D DUMMY

ATD Serial No: 306

Test I.D: D183357

Tested Parameter	Units	Specification	Result	Pass/Fail
Temperature	deg C	20.6 to 22.2	21	Pass
Humidity	%	10 to 70	40	Pass
Impact Velocity	m/s	6.60 to 6.80	6.60	Pass
Maximum Probe Acceleration	G's	38 to 47	46	Pass
Pelvis Y Acceleration After 6 ms	G's	34 to 42	40	Pass
Peak Acetabulum Force	N	3600 to 4300	4,186	Pass
Overall Test Results				Pass

Jacob D Taylor
 Laboratory Technician

11/06/2018
 Test Date

B. F. L.
 Approved By

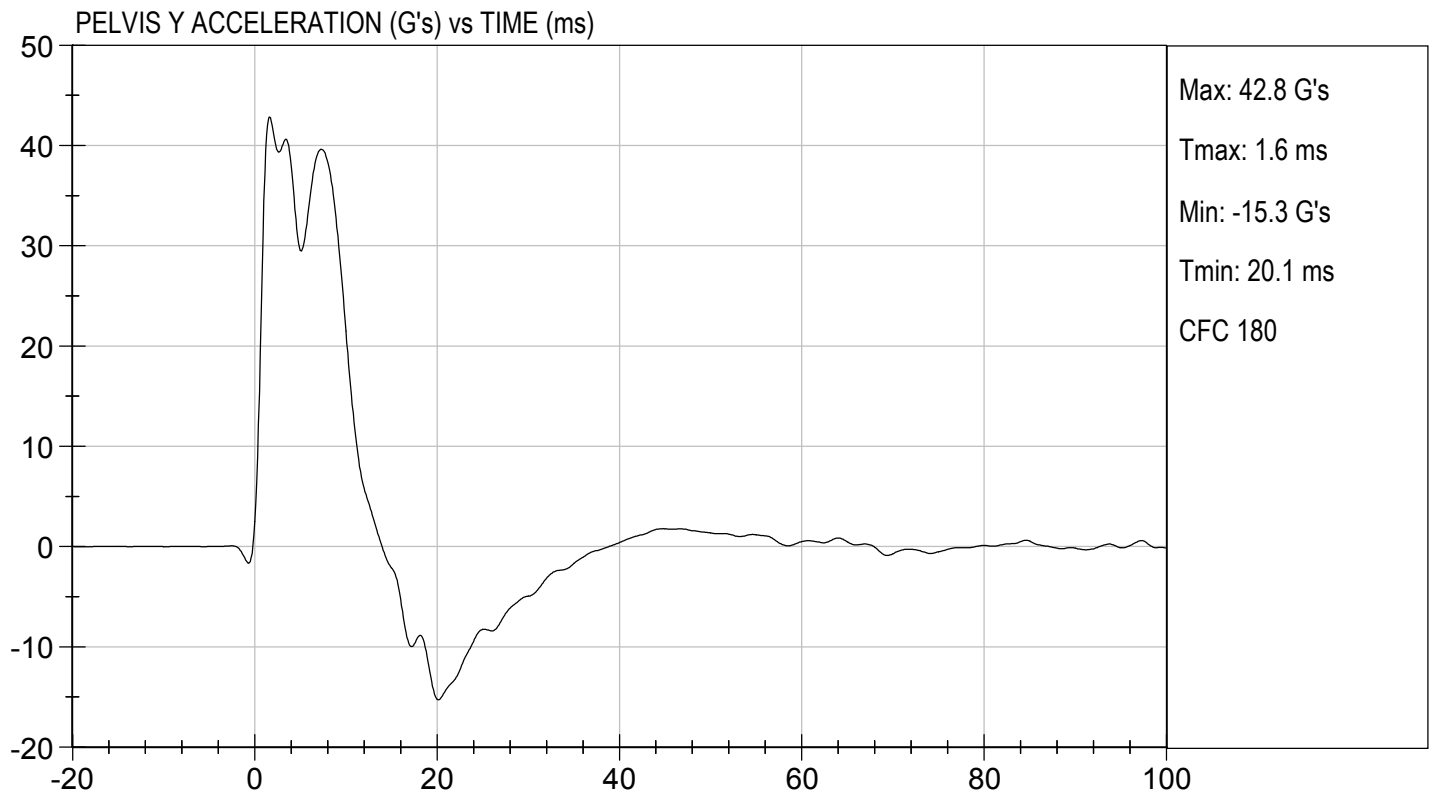
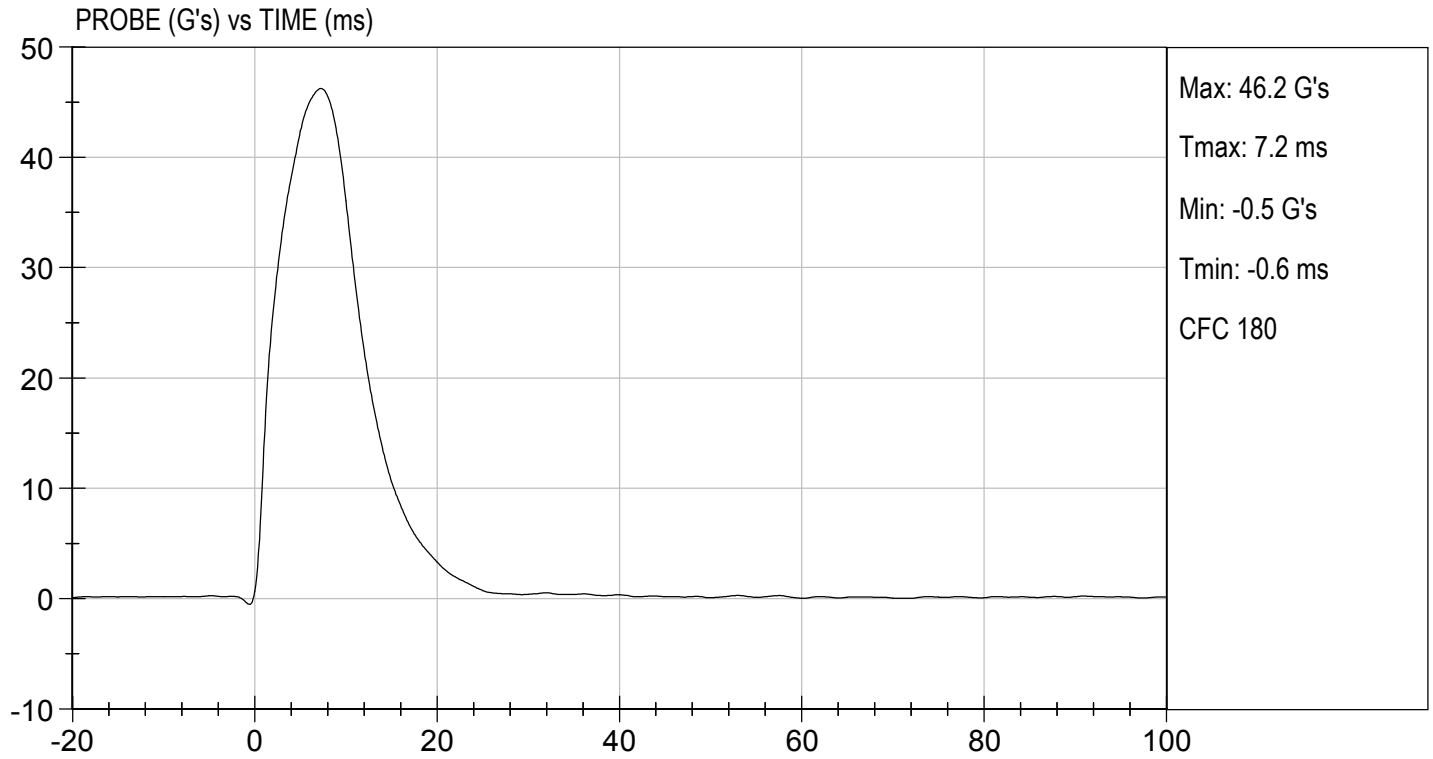

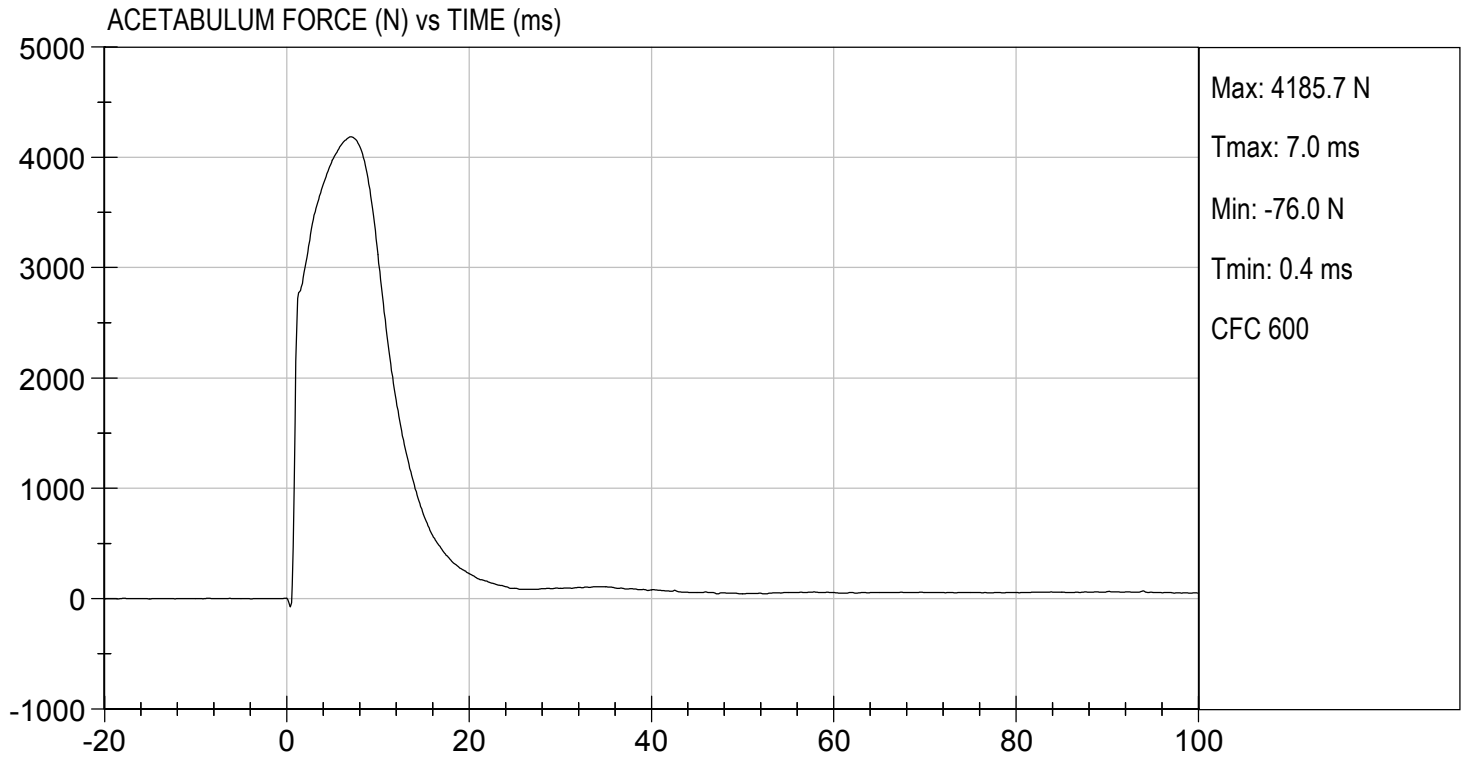

MGA RESEARCH CORPORATION
ILIAC IMPACT TEST
SID-IIs BUILD LEVEL D DUMMY

ATD Serial No: 306

Test I.D: D183358

Tested Parameter	Units	Specification	Result	Pass/Fail
Temperature	deg C	20.6 to 22.2	20.8	Pass
Humidity	%	10 to 70	40	Pass
Impact Velocity	m/s	4.20 to 4.40	4.38	Pass
Maximum Probe Acceleration	G's	36 to 45	39	Pass
Pelvis Y Acceleration	G's	28 to 39	29	Pass
Peak Pelvis Iliac Force	N	4100 to 5100	4,379	Pass
Overall Test Results				Pass

Jacob D Taylor
 Laboratory Technician

11/05/2018

Test Date

B. F. K.
 Approved By

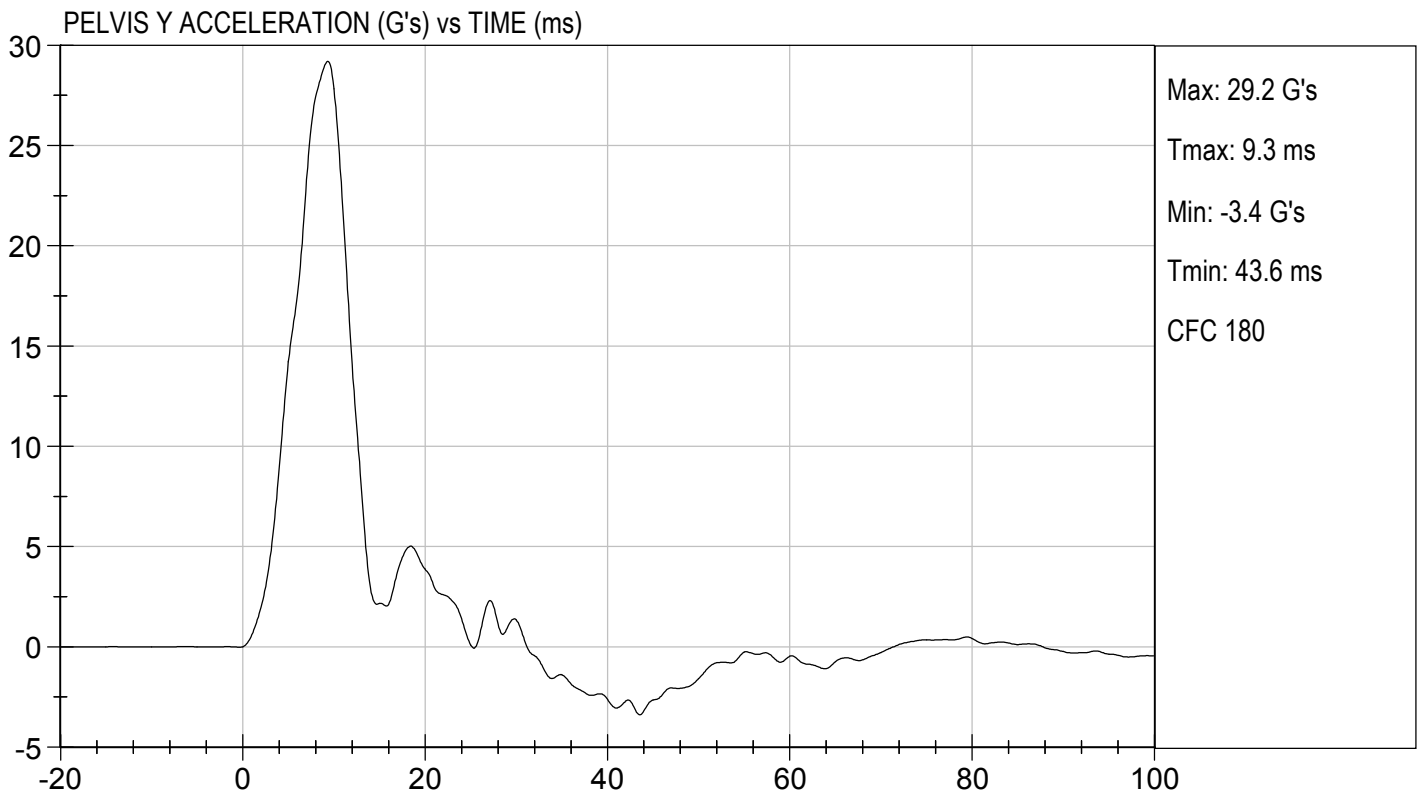
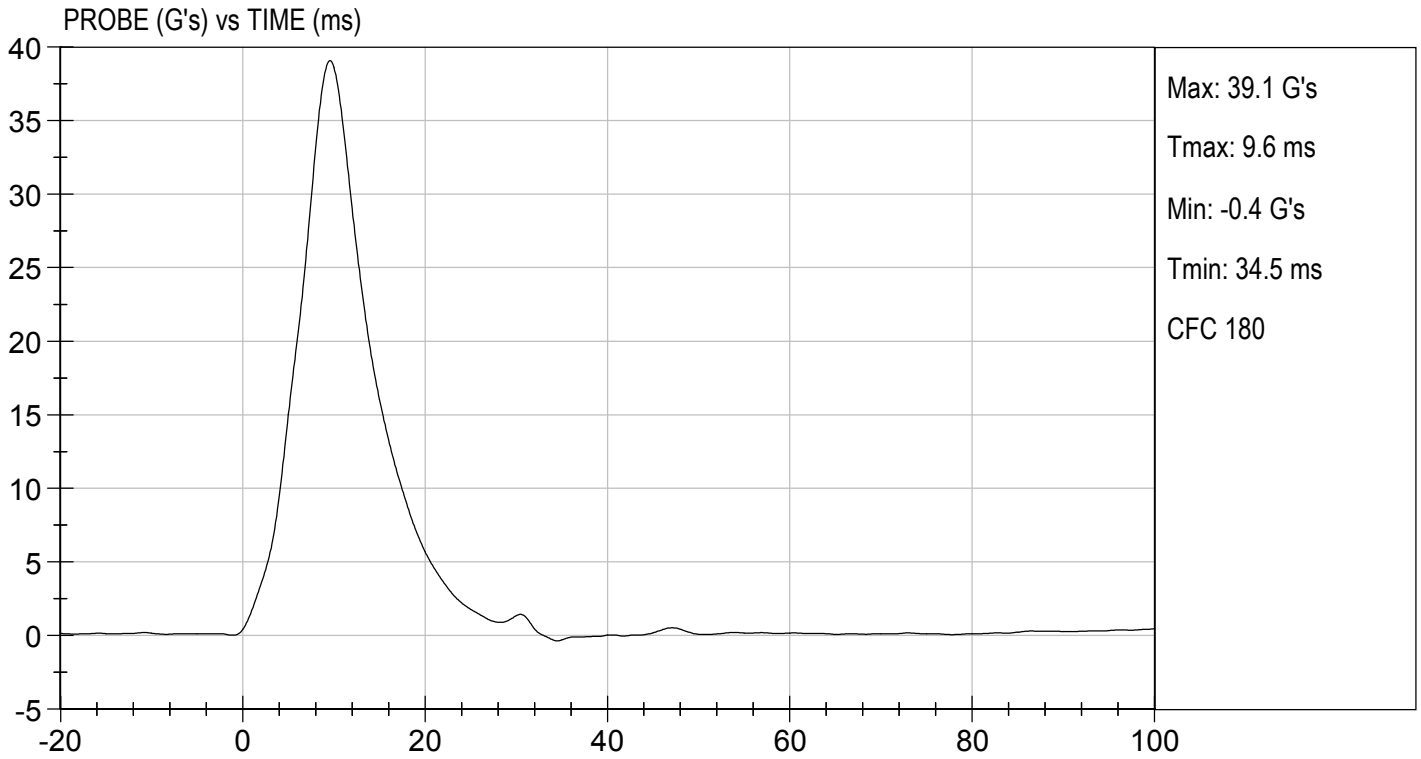



TEST DESC: ILLIAC
VELOCITY: 14.37 ft/s, 4.38 m/s

TEST DATE: 11/05/2018
TEST #: D183358

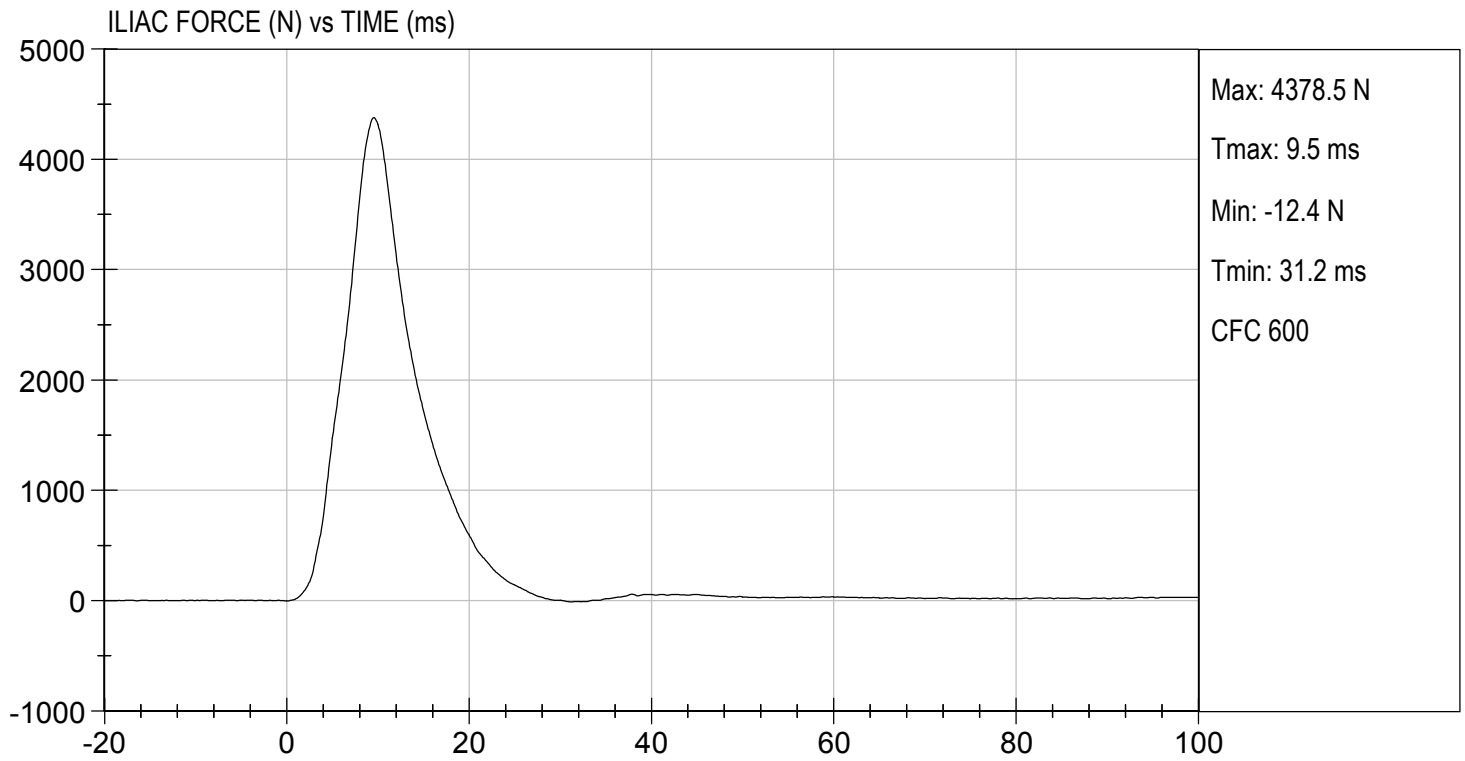



SID-IIs Pelvis Plug Certification Test

Plug S/N 12197

Test Number 6557

Report Number 6572

Test Date 3/1/2018 9:29:04 AM

	<u>Test Results</u>	<u>Spec Min</u>	<u>Spec Max</u>
Force @ 0.5 mm (N)	291.67	50.00	600.00
Force @ 1.5 mm (N)	1,195.73	850.00	1,400.00
Force @ 2.5 mm (N)	1,482.32	1,306.00	1,618.00
Force @ 3.0 mm (N)	1,538.26	1,361.00	1,673.00

Testing Machine STM-20 5965542
 Load Cell S/N (FI360947), Units (LBS) 1000
 Crosshead Speed (mm / min) or Rate 12.7
 Extension or Position Measured by XHD_100 (XHD100)

Notes:

Force (-N) vs Extension (-mm)

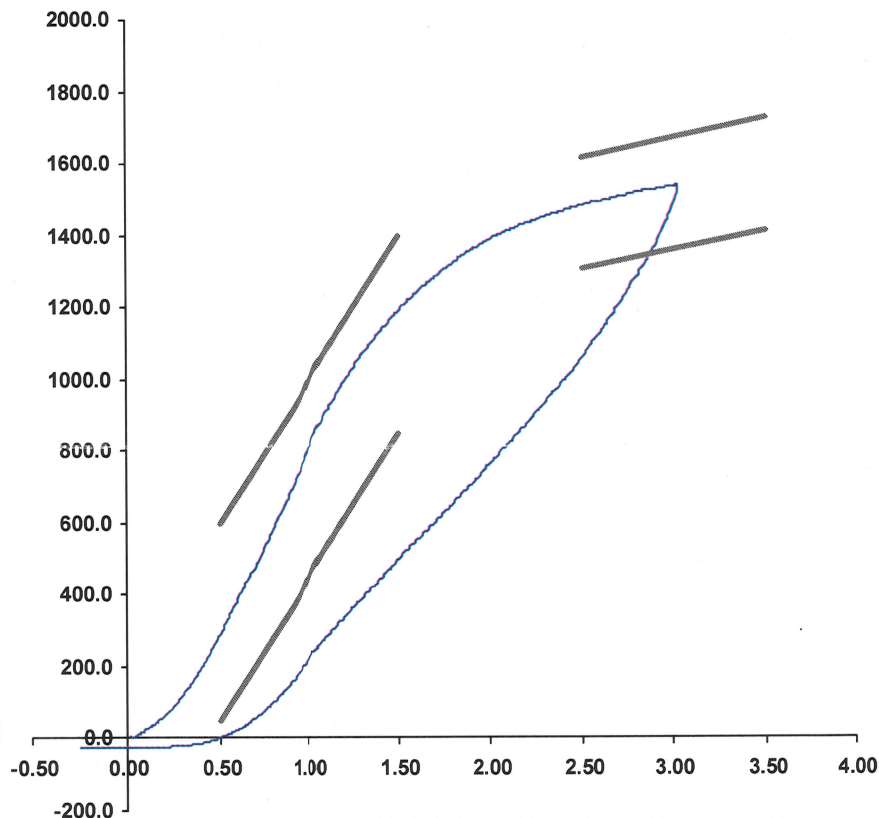

Operator _____
 Part Number 180-4450

Template No 107 01-Mar-18
 SACO Research

By : DC Date : 3/1/18



SID-IIs Pelvis Plug Certification Test

Plug S/N 11951

Test Number 6139

Report Number 6156

Test Date 2/1/2018 10:04:47 AM

	<u>Test Results</u>	<u>Spec Min</u>	<u>Spec Max</u>
Force @ 0.5 mm (N)	276.46	50.00	600.00
Force @ 1.5 mm (N)	1,170.53	850.00	1,400.00
Force @ 2.5 mm (N)	1,453.56	1,306.00	1,618.00
Force @ 3.0 mm (N)	1,518.31	1,361.00	1,673.00

Testing Machine STM-20 5965542
 Load Cell S/N (FI360947), Units (LBS) 1000
 Crosshead Speed (mm / min) or Rate 12.7
 Extension or Position Measured by XHD_100 (XHD100)

Notes:

Force (-N) vs Extension (-mm)

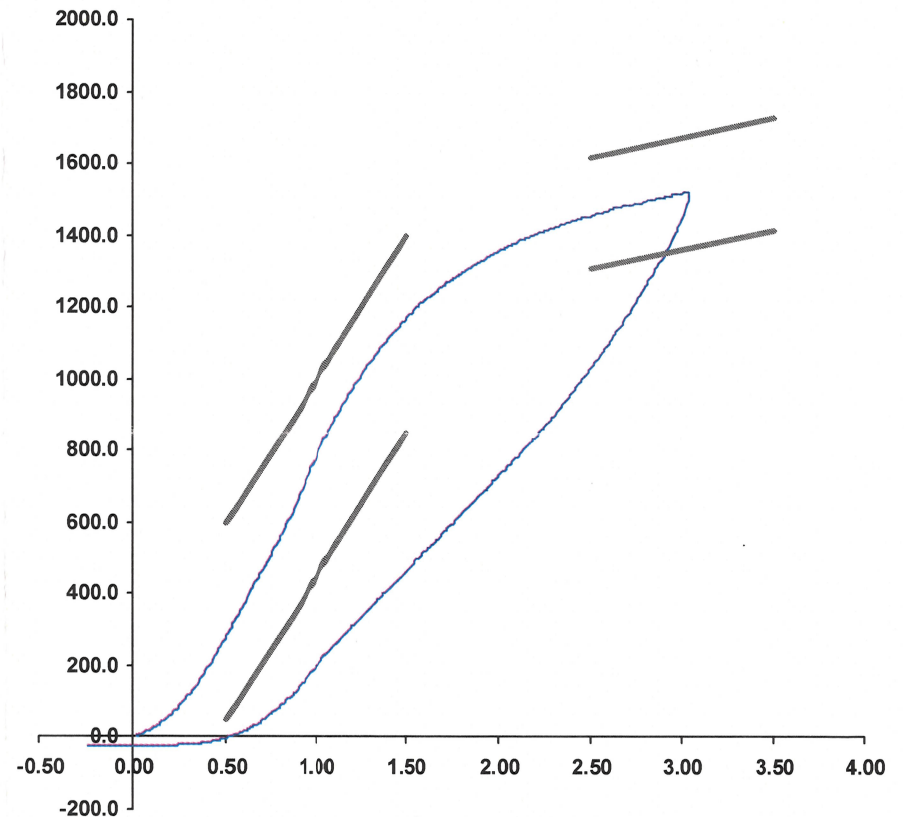

Operator _____
 Part Number 180-4450

Template No 107 01-Feb-18
 SACO Research

By : DC Date : 2/1/18

APPENDIX D
TEST EQUIPMENT AND INSTRUMENTATION CALIBRATION DATA

Table 1 – Dummy Instrumentation (ES-2re)

		ES-2re S/N 032			
		Serial Number	Manufacturer	Calibration Date	
Head CG Accelerometers		X	P79711	Endevco	07/19/18
		Y	P79712	Endevco	07/19/18
		Z	P88170	Endevco	07/19/18
		Xr	P79750	Endevco	07/19/18
		Yr	P79751	Endevco	07/19/18
		Zr	P79753	Endevco	07/19/18
Thorax Rib Displacement Potentiometers	Upper	Y	G176	Honeywell	07/31/18
	Middle	Y	G169	Honeywell	07/31/18
	Lower	Y	G164	Honeywell	07/31/18
Abdomen Load Cells	Forward	Y	ABG1513FY	Denton	09/12/18
	Middle	Y	ABG1531FY	Denton	09/12/18
	Rear	Y	ABG1536FY	Denton	09/12/18
Lower Spine Accelerometers (T12)		X	P79574	Endevco	07/19/18
		Y	P82097	Endevco	07/19/18
		Z	P82603	Endevco	07/19/18
Public Symphysis Load Cell		Y	PG462FY	Denton	09/12/18

Table 2 – Dummy Instrumentation (SID-IIs)

				SID-IIs S/N 306			
				Serial Number	Manufacturer	Calibration Date	
Head CG Accelerometers				X	P79445	Endevco	07/20/18
				Y	P79721	Endevco	07/20/18
				Z	P79724	Endevco	07/20/18
				Xr	P84999	Endevco	07/20/18
				Yr	P85000	Endevco	07/20/18
				Zr	P85001	Endevco	07/20/18
Head Angular Rate Sensors				X	ARS7416	DTS	07/15/14
				Y	ARS7442	DTS	07/15/14
				Z	ARS7475	DTS	07/08/14
Displacement Potentiometers	Thoracic Rib	Upper	Y	G033	FTSS	07/31/18	
		Middle	Y	G1261	FTSS	07/31/18	
		Lower	Y	G1270	FTSS	07/31/18	
	Abdominal Rib	Upper	Y	G032	FTSS	07/31/18	
		Lower	Y	G1304	FTSS	07/31/18	
Lower Spine Accelerometers (T12)				X	P96332	Endevco	07/20/18
				Y	P96335	Endevco	07/20/18
				Z	P96341	Endevco	07/20/18
Acetabulum Load Cell				Y	ACG269	Denton	12/18/17
Iliac Wing Load Cell				Y	IWG282	Denton	12/18/17
Pelvis Plug (struck side)					12197	SACO	03/01/18
Pelvis Plug (non-struck side)					11951	SACO	02/01/18

Table 3 – Vehicle Instrumentation

			Serial Number	Manufacturer	Calibration Date
1	Vehicle Center of Gravity	X	T10542	Endevco	8/3/2018
	Vehicle Center of Gravity	Y	T10503	Endevco	8/3/2018
	Vehicle Center of Gravity	Z	T16859	Endevco	8/14/2018
2	Right Sill at Front Seat	X	PCB1351	PCB	8/20/2018
	Right Sill at Front Seat	Y	T16855	Endevco	8/15/2018
	Right Sill at Front Seat	Z	PCB1375	PCB	8/20/2018
3	Right Sill at Rear Seat	X	T11235	Endevco	8/3/2018
	Right Sill at Rear Seat	Y	PCB1210	PCB	6/15/2018
	Right Sill at Rear Seat	Z	T10544	Endevco	8/3/2018
4	Left Sill at Front Door	Y	PCB1169	PCB	5/23/2018
5	Left Sill at Rear Door	Y	PCB1068	PCB	10/1/2018
6	Left A-Post Lower	Y	T16803	Endevco	8/14/2018
7	Left A-Post Middle	Y	T16880	Endevco	8/15/2018
8	Left B-Post Lower	Y			
9	Left B-Post Middle	Y			
10	Front Seat Track	Y	T16866	Endevco	8/14/2018
11	Rear Seat Track or Structure	Y	T16889	Endevco	8/16/2018
12	Right Rear Occ. Compartment	Y	PCB649	PCB	6/7/2018
13	Engine Block	X	PCB1362	PCB	8/20/2018
	Engine Block	Y	PCB1361	PCB	8/20/2018
14	Rear Floorpan Above Axle	X	PCB1348	PCB	8/14/2018
	Rear Floorpan Above Axle	Y	PCB1374	PCB	8/14/2018
	Rear Floorpan Above Axle	Z	T16849	Endevco	8/15/2018

Table 4 – MDB Instrumentation

		Serial Number	Manufacturer	Calibration Date
MDB Center of Gravity	X	PCB1187D	PCB	03/23/18
MDB Center of Gravity	Y	PCB1186D	PCB	03/23/18
MDB Center of Gravity	Z	PCB1167D	PCB	03/23/18
Left Frame at Rear Axle Centerline	X	PCB754D	PCB	03/08/18
Left Frame at Rear Axle Centerline	Y	PCB641D	PCB	03/08/18