

REPORT NUMBER: NCAP-KAR-18-018

**NEW CAR ASSESSMENT PROGRAM (NCAP)
FRONTAL BARRIER IMPACT TEST**

**NISSAN MOTOR CO.
2018 NISSAN ROGUE SPORT S AWD 5-DOOR SUV**

NHTSA NUMBER: M20185204

**PREPARED BY:
KARCO ENGINEERING, LLC.
9270 HOLLY ROAD
ADELANTO, CA 92301**



MAY 31, 2018

FINAL REPORT

**U.S. DEPARTMENT OF TRANSPORTATION
NATIONAL HIGHWAY TRAFFIC SAFETY ADMINISTRATION
OFFICE OF CRASHWORTHINESS STANDARDS
1200 NEW JERSEY AVE, SE
ROOM W43-410
WASHINGTON, DC 20590**

This publication is distributed by the U.S. Department of Transportation, National Highway Traffic Safety Administration, in the interest of information exchange. The opinions, findings and conclusions expressed in this publication are those of the author(s) and not necessarily those of the Department of Transportation or the National Highway Traffic Safety Administration. The United States Government assumes no liability for its contents or use thereof. If trade or manufacturers' names or products are mentioned, it is only because they are considered essential to the object of the publication and should not be construed as an endorsement. The United States Government does not endorse products or manufacturers.

Prepared By: Amjad A. Jadallah
Mr. Amjad A. Jadallah, Project Engineer
KARCO Engineering, LLC.

Reviewed By: MLD
Mr. Michael L. Dunlap, Director of Operations
KARCO Engineering, LLC.

Approved By: SDM
Mr. Steven D. Matsusaka, Engineering Manager
KARCO Engineering, LLC.

Approval Date: May 31, 2018

FINAL REPORT ACCEPTANCE BY OCWS:

Division Chief, New Car Assessment Program
NHTSA, Office of Crashworthiness Standards

Date: _____

COTR, New Car Assessment Program
NHTSA, Office of Crashworthiness Standards

Date: _____

TECHNICAL REPORT DOCUMENTATION PAGE

1. Report No. NCAP-KAR-18-018	2. Government Accession No.	3. Recipient's Catalog No.																																																					
4. Title and Subtitle Final Report of New Car Assessment Program Testing of a 2018 Nissan Rogue Sport S AWD 5-Door SUV NHTSA No. M20185204		5. Report Date May 31, 2018																																																					
		6. Performing Organization Code KAR																																																					
7. Authors Mr. Amjad A. Jadallah, Project Engineer, KARCO Mr. Steven D. Matsusaka, Engineering Manager, KARCO		8. Performing Organization Report No. TR-P38135-01-NC																																																					
		10. Work Unit No.																																																					
9. Performing Organization Name and Address KARCO Engineering, LLC. 9270 Holly Rd. Adelanto, CA 92301		11. Contract or Grant No. DTNH22-12-D-00259																																																					
		13. Type of Report and Period Covered Final Test Report, May 17 - May 31, 2018																																																					
12. Sponsoring Agency Name and Address U. S. Department of Transportation National Highway Traffic Safety Administration Office of Crashworthiness Standards 1200 New Jersey Ave., SE, Room W43-410 Washington, D.C. 20590		14. Sponsoring Agency Code NRM-110																																																					
		15. Supplementary Notes																																																					
16. Abstract A 56.3 km/h NCAP Frontal Impact Test was conducted on a 2018 Nissan Rogue Sport S AWD 5-door SUV in accordance with the specifications of the Office of Crashworthiness Standards Frontal NCAP Laboratory Test Procedure. This test was conducted to obtain data indicant of FMVSS 208, 212, 219 (partial), 301, and footwell intrusion performance. The test was conducted at the KARCO Engineering, LLC. facility in Adelanto, California on May 17, 2018. The impact velocity of the vehicle was 56.19 km/h and the ambient temperature at the barrier face at the time of impact was 28.3°C. The target vehicle's post-test maximum crush was 290 mm at DPD2 to the left of the vehicle's centerline. The test vehicle's performance is as follows: <table border="1" style="width: 100%; border-collapse: collapse; margin-top: 10px;"> <thead> <tr> <th rowspan="2">Measurement Description</th> <th rowspan="2">Units</th> <th colspan="2">Driver ATD</th> <th colspan="2">Passenger ATD</th> </tr> <tr> <th>Threshold</th> <th>Result</th> <th>Threshold</th> <th>Result</th> </tr> </thead> <tbody> <tr> <td>Head Injury Criteria (HIC₁₅)</td> <td>N/A</td> <td>700</td> <td>325.6</td> <td>700</td> <td>398.4</td> </tr> <tr> <td>Maximum Chest Compression</td> <td>mm</td> <td>63</td> <td>-19</td> <td>52</td> <td>-26</td> </tr> <tr> <td>Nij</td> <td>N/A</td> <td>1</td> <td>0.20</td> <td>1</td> <td>0.65</td> </tr> <tr> <td>Neck Tension</td> <td>N</td> <td>4170</td> <td>997.4</td> <td>2620</td> <td>1156.1</td> </tr> <tr> <td>Neck Compression</td> <td>N</td> <td>4000</td> <td>-316.4</td> <td>2520</td> <td>-344.9</td> </tr> <tr> <td>Left Femur Force</td> <td>N</td> <td>10000</td> <td>-724.1</td> <td>6800</td> <td>-1461.2</td> </tr> <tr> <td>Right Femur Force</td> <td>N</td> <td>10000</td> <td>-577.7</td> <td>6800</td> <td>-1760.1</td> </tr> </tbody> </table>				Measurement Description	Units	Driver ATD		Passenger ATD		Threshold	Result	Threshold	Result	Head Injury Criteria (HIC ₁₅)	N/A	700	325.6	700	398.4	Maximum Chest Compression	mm	63	-19	52	-26	Nij	N/A	1	0.20	1	0.65	Neck Tension	N	4170	997.4	2620	1156.1	Neck Compression	N	4000	-316.4	2520	-344.9	Left Femur Force	N	10000	-724.1	6800	-1461.2	Right Femur Force	N	10000	-577.7	6800	-1760.1
Measurement Description	Units	Driver ATD				Passenger ATD																																																	
		Threshold	Result	Threshold	Result																																																		
Head Injury Criteria (HIC ₁₅)	N/A	700	325.6	700	398.4																																																		
Maximum Chest Compression	mm	63	-19	52	-26																																																		
Nij	N/A	1	0.20	1	0.65																																																		
Neck Tension	N	4170	997.4	2620	1156.1																																																		
Neck Compression	N	4000	-316.4	2520	-344.9																																																		
Left Femur Force	N	10000	-724.1	6800	-1461.2																																																		
Right Femur Force	N	10000	-577.7	6800	-1760.1																																																		
17. Key Words 35 mph Frontal Barrier Impact Test New Car Assessment Program (NCAP)		18. Distribution Statement Copies of this report are available from: National Highway Traffic Safety Administration Technical Information Services Division, NPO-411 1200 New Jersey Ave., SE Washington, DC 20590 e-mail: tis@nhtsa.dot.gov FAX: 202-493-2833																																																					
19. Security Classification of this report UNCLASSIFIED	20. Security Classification of this page UNCLASSIFIED	21. No. of Pages 134	22. Price																																																				

TABLE OF CONTENTS

<u>Section</u>		<u>Page No.</u>
1	Purpose and Summary of Test	1
2	Occupant and Vehicle Information / Data Sheets	3
<u>Data Sheet No.</u>		<u>Page No.</u>
1	General Test and Vehicle Parameter Data	4
2	Seat Adjustment, Fuel System, and Steering Wheel Data	8
3	Dummy Longitudinal Clearance Dimensions	10
4	Dummy Lateral Clearance Dimensions	11
5	Seat Belt Positioning Data	12
6	High-Speed Camera Locations and Data	13
7	Vehicle Accelerometer Locations	15
8	Photographic Reference Target Locations	16
9	Load Cell Locations on Fixed Barrier	17
10	Test Vehicle Camera and Instrumentation Summary	18
11	Post-Test Observations	19
12	Vehicle Profile Measurements	20
13	Accident Investigation Division Data	22
14	Vehicle Intrusion Measurements	23
15	Summary of FMVSS 212, 219 (Partial), and 301 Data	25
16	FMVSS 301 Static Rollover Results	27
17	Dummy / Vehicle Temperature Stabilization Chart	28
<u>Appendix</u>		<u>Page No.</u>
A	Photographs	A
B	Dummy Response Data Traces	B
C	ATD Calibration and Performance Verification Data	C

SECTION 1

PURPOSE AND SUMMARY OF TEST

PURPOSE

This 56.3 km/h frontal barrier impact test is part of the Vehicle Barrier Impact Testing Program, sponsored by the National Highway Traffic Safety Administration (NHTSA) under contract number DTNH22-12-D-00259. The purpose of this test was to obtain vehicle crashworthiness and occupant restraint system performance data for consumer information purposes.

The 56.3 km/h frontal barrier impact test was conducted in accordance with the Office of Crashworthiness Standards Frontal NCAP Laboratory Test Procedure, dated October 2015.

SUMMARY

A load cell barrier consisting of 176 load cells was impacted by a 2018 Nissan Rogue Sport S AWD 5-door SUV at a velocity of 56.19 km/h. The test was performed at KARCO Engineering, LLC. on May 17, 2018. Pre- and post-test photographs of the vehicle and dummies can be found in Appendix A of this report (NOTE: All small photographic test placards indicate that the test vehicle was a 2018 Nissan Rogue. The actual test vehicle was a 2018 Nissan Rogue Sport).

Three (3) real-time cameras and sixteen (16) high-speed cameras were used to document the frontal barrier impact event. Camera locations and other pertinent camera information can be found in Data Sheet 6 of this report.

One Part 572E 50th percentile male anthropomorphic test device (ATD) was placed in the driver seating position and one Part 572O 5th percentile female ATD was placed in the right-front passenger seating position according to dummy placement instructions specified in the Frontal NCAP Laboratory Test Procedure.

Both ATDs were fully instrumented with head, chest and pelvis tri-axial accelerometers, chest displacement potentiometers, upper neck force transducers, right / left femur load cells, and lower leg instrumentation. The driver (position 1) ATD (Serial No. 360) and the right-front passenger (position 2) ATD (Serial No. 630) were calibrated prior to this test. Certification details, along with instrumentation calibration data, are found in Appendix C of this report.

The 102 channels of dummy and vehicle response data were recorded on an on-board data acquisition system. Appendix B contains the dummy response data traces.

There was 100% windshield retention and no intrusion into the protected zone of the windshield during the event.

The maximum static crush was 290 mm at DPD2 to the left of the vehicle's centerline. Both the driver and passenger side doors remained closed during the impact event and were operable after the impact.

The driver's visible contact points were as follows: The driver ATD's head contacted the frontal airbag and headrest. The upper torso contacted the frontal airbag. The left knee contacted the knee bolster. The right knee contacted the knee bolster and steering column.

The passenger's visible contact points were as follows: The passenger ATD's head contacted the frontal airbag and headrest. The upper torso contacted the frontal airbag. Both left and right knees contacted the knee bolster.

The occupant data is summarized below:

ATD Position	HIC ₁₅	T ¹ (ms)	T ² (ms)	Chest Disp. (mm)	Nij	Neck Tension (N)	Neck Comp. (N)	Left Femur (N)	Right Femur (N)
Driver (50th)	325.6	67.7	82.7	-19	0.20	997.4	-316.4	-724.1	-577.7
Passenger (5th)	398.4	53.8	68.8	-26	0.65	1156.1	-344.9	-1461.2	-1760.1

SECTION 2

OCCUPANT AND VEHICLE INFORMATION / DATA SHEETS

Test Vehicle: 2018 Nissan Rogue Sport S AWD 5-Door SUV NHTSA No.: M20185204

Test Program: 56.3 km/h Frontal Impact NCAP Test Test Date: 05/17/18

CONVERSION FACTORS

Quantity	Typical Application	Std Units	Metric Unit	Multiply By
Mass	Vehicle Weight	lb	kg	0.4536
Linear Velocity	Impact Velocity	miles/hr	km/hr	1.609344
Length or Distance	Measurements	in	mm	25.4
Volume	Fuel Systems	gal	liter	3.785
Volume	Small Fluids	oz	mL	29.574
Pressure	Tire Pressures	lbf/in ²	kPa	6.895
Temperature	General Use	°F	°C	$=(T_f - 32)/1.8$
Force	Dynamic Forces	lbf	N	4.448
Moment	Torque	lbf-ft	N•m	1.355

DATA SHEET NO. 1

GENERAL TEST AND VEHICLE PARAMETER DATA

Test Vehicle: 2018 Nissan Rogue Sport S AWD 5-Door SUV NHTSA No.: M20185204
 Test Program: 56.3 km/h Frontal Impact NCAP Test Test Date: 05/17/18

TEST VEHICLE INFORMATION AND OPTIONS

NHTSA Number	M20185204
Model Year	2018
Make	Nissan
Model	Rogue Sport S
Body Style	5-Door SUV
VIN	JN1BJ1CR5JW208026
Body Color	Gun Metallic Gray
Odometer Reading (km / mi)	53 / 33
Engine Displacement (L)	2.0
Type / No. of Cylinders	4 Cylinder
Engine Placement	Transverse
Transmission Type	Automatic
Transmission Speeds	5
Overdrive	Yes
Final Drive	AWD
Roof Rack	No
Sunroof / T-Top	No
Running Boards	No
Tilt Steering Wheel	Yes
Power Seats	No
Anti-Lock Brakes (ABS)	Yes
Automatic Door Locks (ADLs)	Yes

Traction Control System	Yes
Power Steering	Yes
Power Window Auto-Reverse	Yes
Driver Frontal Airbag	Yes
Driver Curtain Airbag	Yes
Driver Head/Torso Airbag	No
Driver Torso Airbag	No
Driver Torso/Pelvis Airbag	Yes
Driver Pelvis Airbag	No
Driver Knee Airbag	No
Front Pass. Frontal Airbag	Yes
Front Pass. Curtain Airbag	Yes
Front Pass. Head/Torso Airbag	No
Front Pass. Torso Airbag	No
Front Pass. Torso/Pelvis Airbag	Yes
Front Pass. Pelvis Airbag	No
Front Pass. Knee Airbag	No
Driver Seat Belt Pretensioner	Yes
Driver Load Limiter	Yes
Front Pass. Seat Belt Pretensioner	Yes
Front Pass. Load Limiter	Yes
Other Safety Restraint	No

Does Owner's Manual provide instructions to turn off automatic door locks? No

DATA FROM CERTIFICATION LABEL

Manufactured By	Nissan Motor Co.
Date of Manufacture	Dec-17

GVWR (kg)	2020.4
GAWR Front (kg)	1074.8
GAWR Rear (kg)	961.5

VEHICLE SEATING AND CAPACITY WEIGHT INFORMATION

Measured Parameter	Front	Rear	Third	Total	
Type of Seats	Bucket	Bench			
Designated Seating Capacity	2	3		5	
Capacity Weight (VCW) (kg)				408.0	A
DSC x 68.04 (kg)				340.2	B
Cargo Weight (RCLW) (kg)*				67.8	A-B

DATA SHEET NO. 1 ... (CONTINUED)

GENERAL TEST AND VEHICLE PARAMETER DATA

Test Vehicle: 2018 Nissan Rogue Sport S AWD 5-Door SUV NHTSA No.: M20185204
 Test Program: 56.3 km/h Frontal Impact NCAP Test Test Date: 05/17/18



VEHICLE TIRE INFORMATION

Measured Parameter	Front	Rear
Max. Tire Pressure (kPa)	350	350
Cold Pressure (kPa)	230	230
Recommended Tire Size	P215/60R17	P215/60R17
Tire Size on Vehicle	P215/60R17	P215/60R17
Tire Manufacturer	Falken	Falken
Tire Model	Sincera SN250A A/S	Sincera SN250A A/S
Treadwear	320	320
Traction	B	B
Temperature Grades	A	A
Tire Plies Sidewall	2 Polyester	2 Polyester
Tire Plies Body	2 Polyester, 2 Steel, 1 Polyamide	2 Polyester, 2 Steel, 1 Polyamide
Load Index / Speed Symbol	96H	96H
Tire Material	Polyester, Steel, Polyamide	Polyester, Steel, Polyamide
DOT Safety Code Left	V4ER 3MHR 4617	V4ER 3MHR 4617
DOT Safety Code Right	V4ER 3MHR 4617	V4ER 3MHR 4617

DATA SHEET NO. 1 ... (CONTINUED)

GENERAL TEST AND VEHICLE PARAMETER DATA

Test Vehicle: 2018 Nissan Rogue Sport S AWD 5-Door SUV NHTSA No.: M20185204
 Test Program: 56.3 km/h Frontal Impact NCAP Test Test Date: 05/17/18

TEST VEHICLE WEIGHTS

	Units	As Delivered Weights (UVW)			As Tested Weights (ATW)		
		Front Axle	Rear Axle	Total	Front Axle	Rear Axle	Total
Left	kg	451.0	319.0		493.0	396.0	
Right	kg	449.0	302.0		461.0	374.5	
Ratio	%	59.2%	40.8%	100.0%	55.3%	44.7%	100.0%
Total	kg	900.0	621.0	1521.0	954.0	770.5	1724.5

TARGET TEST WEIGHT CALCULATION

Measured Parameter	Units	Value	
Total Delivered Weight (UVW)	kg	1521.0	A
Weight of 1 P572E ATD & 1 P572O ATD	kg	141.0	B
Rated Cargo/Luggage Weight (RCLW)	kg	67.8	C
Calculated Vehicle Target Weight (TVTW)	kg	1729.8	A+B+C

TEST VEHICLE ATTITUDES

Condition	Units	LF	RF	LR	RR	CG Aft of Front Axle
As Delivered	mm	827	829	846	852	1080
As Tested	mm	799	805	809	818	1182
Post-Test	mm	857	835	828	787	

GENERAL TEST VEHICLE DATA

Measurement Description	Units	Value
Total Vehicle Wheelbase	mm	2645
Total Vehicle Length at Left Side	mm	3808
Total Vehicle Length at Centerline	mm	4370
Total Vehicle Length at Right Side	mm	3815
Weight of Ballast in Cargo Area	kg	82.7
Weight of Vehicle Components Removed	kg	17.0
Amount of Stoddard Solvent in Fuel Tank	L	51.06

VEHICLE COMPONENTS REMOVED TO MEET TEST WEIGHT:

Trunk Trim (2.5 kg), Spare Tire and Tools (16.0 kg)

DATA SHEET NO. 1 ... (CONTINUED)

GENERAL TEST AND VEHICLE PARAMETER DATA

Test Vehicle: 2018 Nissan Rogue Sport S AWD 5-Door SUV NHTSA No.: M20185204

Test Program: 56.3 km/h Frontal Impact NCAP Test Test Date: 05/17/18

TARGET VEHICLE STRUCTURAL MEASUREMENTS

No.	Description	Pre-Test
1	Total Length	4370
2	Total Width	1830
3	Bumper Top Height	635
4	Bumper Bottom Height	395
5	Longitudinal Member Top Height	635
6	Distance Between Longitudinal Members	910
7	Longitudinal Member Width	50
8	Engine Top Height	980
9	Engine Bottom Height	241
10	Engine and Gearbox Width	410
11	Front Bumper to Engine Distance	520
12	Front Shock Absorber Fixing Height	960
13	Bonnet Leading Edge Height	862
14	Front Shock Absorber Fixing Width	1195
15	Front Bumper to Front Axle Distance	888
16	Front Axle to A-Pillar Distance	495
17	A-Pillar to B-Pillar Distance	1011
18	B-Pillar to Rear Axle Distance	1063
19	B-Pillar to C-Pillar Distance	859
20	Roof Sill Bottom Height	1450
21	Roof Sill Top Height	1555
22	Floor Sill Bottom Height	320
23	Floor Sill Top Height	430

All measurements in millimeters.

DATA SHEET NO. 2

SEAT ADJUSTMENT, FUEL SYSTEM, AND STEERING WHEEL DATA

Test Vehicle: 2018 Nissan Rogue Sport S AWD 5-Door SUV NHTSA No.: M20185204
 Test Program: 56.3 km/h Frontal Impact NCAP Test Test Date: 05/17/18

NOMINAL DESIGN RIDING POSITION

The procedure for the driver is as follows: the seat back is set to the manufacturer’s designated angle. The procedure for the passenger is as follows: the seat back is set to position the transverse instrumentation platform of the dummy’s head at $0^\circ \pm 0.5^\circ$. Seat back angle is measured at the headrest post.

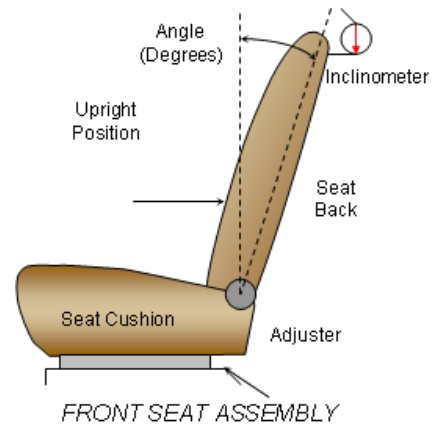

SEAT BACK ANGLE

Seating Position	Degrees
Driver Seat Back Angle	2.4
Passenger Seat Back Angle	0.4

SEAT FORE / AFT POSITIONING

The total seat travel is measured from the forward most possible position to the rear most possible position. The driver’s seat is set to the middle of the fore-aft travel. The passenger’s seat is set to the forward most position where the ATD will not contact any interior panels.

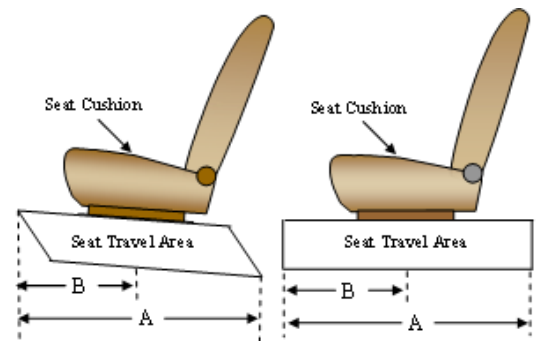

SEAT FORE/AFT POSITIONS

Seating Position	Total Fore-Aft Travel	Placed in Position
Driver Seat	288 mm	148 mm
Passenger Seat	241 mm	0 mm

SEAT BELT UPPER ANCHORAGE

The seat belt upper anchorage is positioned to the manufacturer’s design position for a 50th percentile adult male ATD for the driver, and a 5th percentile adult female ATD for the passenger. Position “H” is the uppermost position, followed by position “M2,” and position “M1.” Position “L” is the lowermost position.

SEAT BELT UPPER ANCHORAGES

Seating Position	Total No. of Positions	Placed in Position
Driver Seat	4	H
Passenger Seat	4	H

DATA SHEET NO. 2 ... (CONTINUED)

SEAT ADJUSTMENT, FUEL SYSTEM, AND STEERING WHEEL DATA

Test Vehicle: 2018 Nissan Rogue Sport S AWD 5-Door SUV NHTSA No.: M20185204
 Test Program: 56.3 km/h Frontal Impact NCAP Test Test Date: 05/17/18

FUEL TANK CAPACITY

Description	Liters
Usable Capacity of "Standard Tank"	54.88
Usable Capacity of "Optional Tank"	N/A
92 - 94% of Usable Capacity	50.49 to 51.59
Actual Amount of Stoddard Solvent Used	51.06
1/3 of Usable Capacity	18.29

FUEL PUMP

The vehicle is equipped with an electric fuel pump. The fuel pump operates when the starter or engine is running.

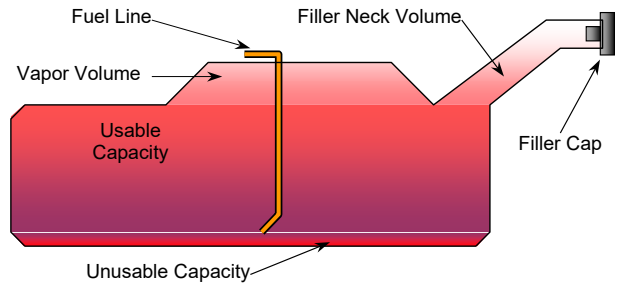

VEHICLE FUEL TANK ASSEMBLY

STEERING COLUMN ADJUSTMENT

Steering wheel and column adjustments are made so that the steering wheel hub is at the geometric center of the locus it describes when moved through its full range of motion. A digital inclinometer is used to measure a plate which is placed across the rim of the steering wheel for angular measurements.

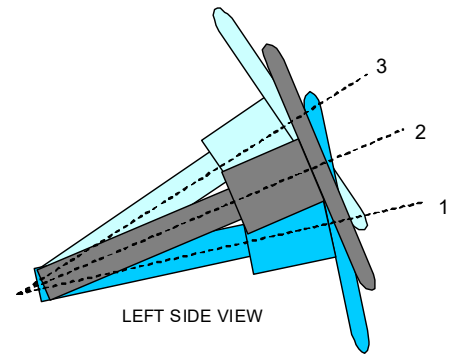

STEERING COLUMN ASSEMBLY

STEERING COLUMN POSITIONING

	Degrees	Fore-Aft Position (mm)
Lowermost Position, No. 1	23.7	93
Geometric Center Position, No. 2	25.9	118
Uppermost Position, No. 3	28.0	142
Telescoping Steering Wheel Travel		49
Test Position	25.9	118

DATA SHEET NO. 3

DUMMY LONGITUDINAL CLEARANCE DIMENSIONS

Test Vehicle: 2018 Nissan Rogue Sport S AWD 5-Door SUV NHTSA No.: M20185204

Test Program: 56.3 km/h Frontal Impact NCAP Test Test Date: 05/17/18

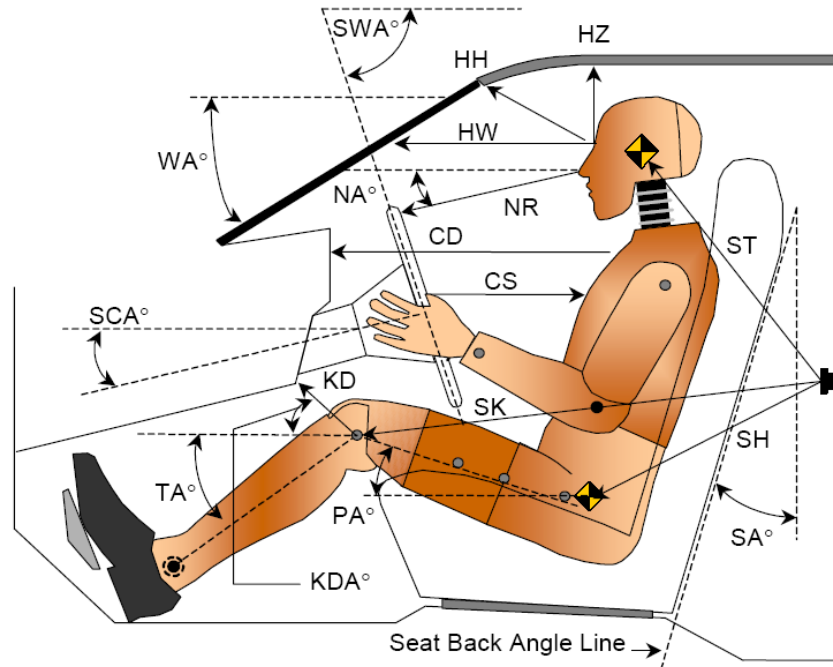

LEFT SIDE VIEW

Code	Measurement Description	Driver		Passenger	
		Length (mm)	Angle (°)	Length (mm)	Angle (°)
WA°	Windshield Angle		23.6		
SWA°	Steering Wheel Angle		64.1		
SCA°	Steering Column Angle		25.9		
SA°	Seat Back Angle (On Headrest Post)		2.4		0.4
HZ	Head to Roof	204	90.0	224	90.0
HH	Head to Header	330	31.6	266	56.2
HW	Head to Windshield	622	0.0	676	0.0
NR	Nose to Rim	386	13.4	462	35.1
CD	Chest to Dash	520	13.5	387	13.7
CS	Chest to Steering Hub	266	0.0		
RA	Rim to Abdomen	179	0.0		
KDL	Left Knee to Dash	144	21.2	70	28.3
KDR	Right Knee to Dash	89	15.2	75	29.4
PA°	Pelvic Angle		23.5		22.3
TA°	Tibia Angle		47.5		57.9
SK	Striker to Knee	639	0.8	749	4.4
ST	Striker to Head	523	73.5	521	58.4
SH	Striker to H-Point	305	29.5	422	14.0

DATA SHEET NO. 4

DUMMY LATERAL CLEARANCE DIMENSIONS

Test Vehicle: 2018 Nissan Rogue Sport S AWD 5-Door SUV NHTSA No.: M20185204
 Test Program: 56.3 km/h Frontal Impact NCAP Test Test Date: 05/17/18

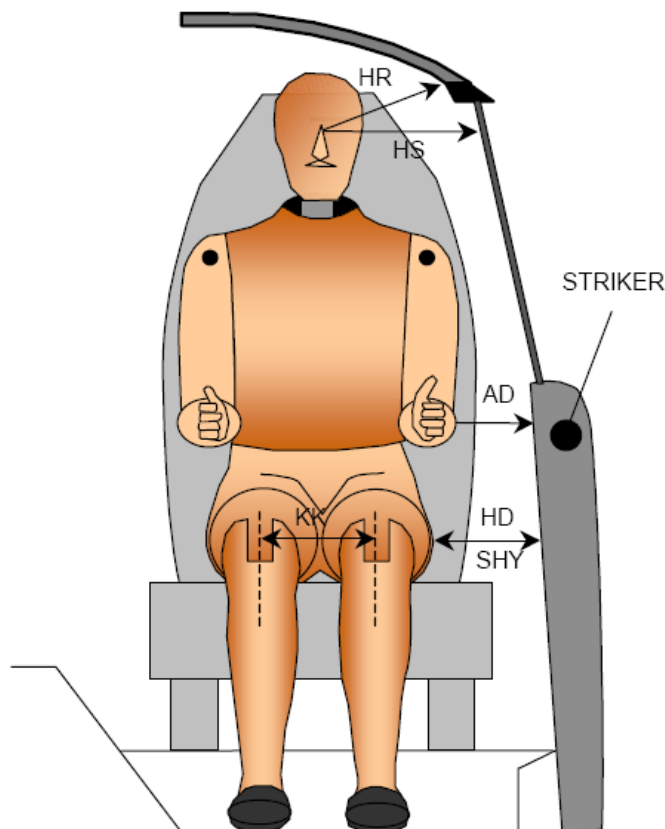

Code	Description	Driver (mm)	Passenger (mm)
AD	Arm to Door	34	79
HD	H-Point to Door	153	168
HR	Head to Side Header	239	280
HS	Head to Side Window	351	360
KK	Knee to Knee	329	213
SHY	Striker to H-Point (Y-Direction)	230	271
AA	Ankle to Ankle	336	155

DATA SHEET NO. 5
SEAT BELT POSITIONING DATA

Test Vehicle: 2018 Nissan Rogue Sport S AWD 5-Door SUV NHTSA No.: M20185204
 Test Program: 56.3 km/h Frontal Impact NCAP Test Test Date: 05/17/18

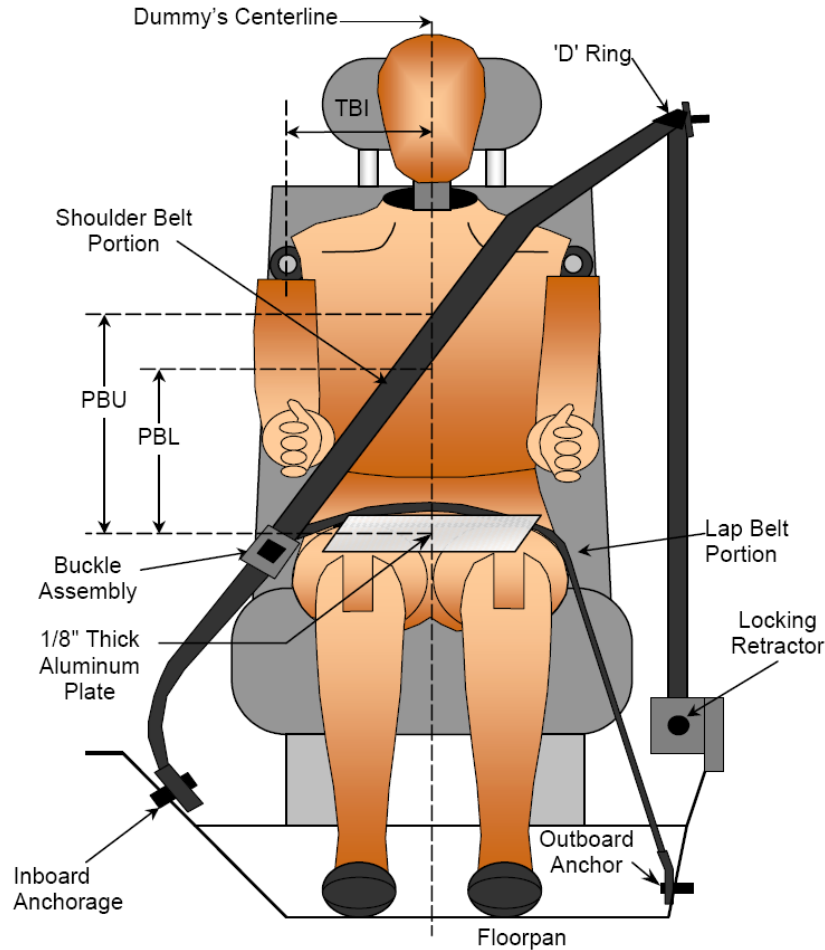

FRONT VIEW OF DUMMY

SEAT BELT POSITIONING MEASUREMENTS

Code	Measurement Description	Units	Driver	Passenger
PBU	Top Surface of Aluminum Plate to Belt Upper Edge	mm	338	250
PBL	Top Surface of Aluminum Plate to Belt Lower Edge	mm	254	180

BELT LENGTH DATA

Measurement Description	Units	Driver	Passenger
Shoulder Belt Length as Measured on ATD	mm	892	970
Lap Belt Length as Measured on ATD	mm	936	840
Remainder of Belt on Reel	mm	729	580
Total Belt Length for Continuous Webbing Systems	mm	2557	2390

DATA SHEET NO. 6

HIGH-SPEED CAMERA LOCATIONS AND DATA

Test Vehicle: 2018 Nissan Rogue Sport S AWD 5-Door SUV NHTSA No.: M20185204

Test Program: 56.3 km/h Frontal Impact NCAP Test Test Date: 05/17/18

CAMERA POSITIONS FOR FRONTAL IMPACTS

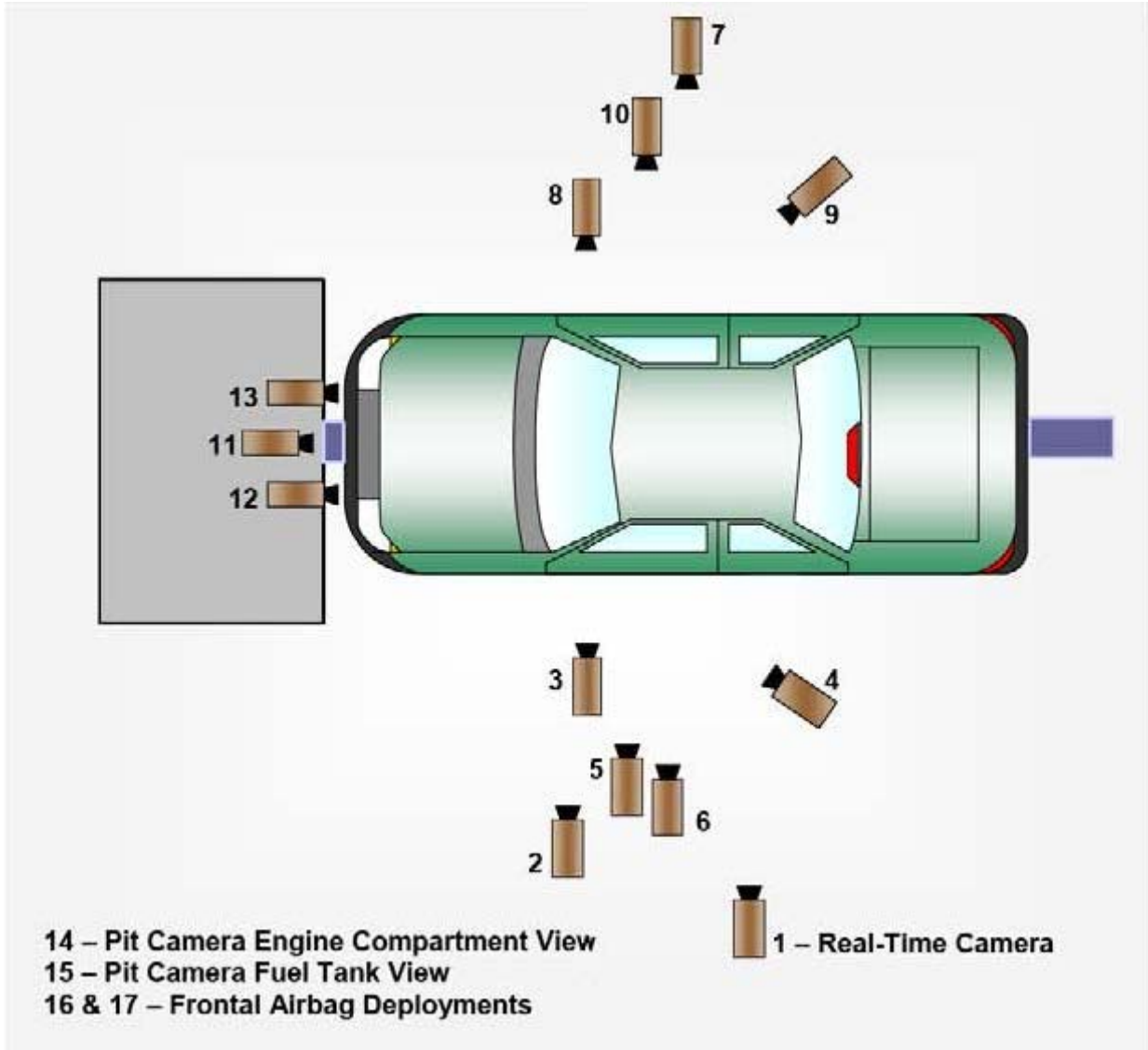

DATA SHEET NO. 6 ... (CONTINUED)

HIGH-SPEED CAMERA LOCATIONS AND DATA

Test Vehicle: 2018 Nissan Rogue Sport S AWD 5-Door SUV NHTSA No.: M20185204

Test Program: 56.3 km/h Frontal Impact NCAP Test Test Date: 05/17/18

CAMERA LOCATIONS

No.	Description	Location (mm)			Lens (mm)	Speed (fps)
		X	Y	Z		
1	Real-Time Left Overall	-11412	-8150	-1484		30
2	Driver Close-Up	-2590	-7950	-1371	50	1000
3	Left Front Half	-1701	-6197	-1701	35	1000
4	Left Angle	-6696	-10308	-3211	105	1000
5	Steering Column - Top	-1966	-10412	-3688	35	1000
6	Steering Column - Bottom	-1972	-10412	-3379	35	1000
7	Right Overall	-2336	7569	-1012	20	1000
8	Passenger Close-Up	-1733	7581	-1408	50	1000
9	Right Front Half	-1600	8214	-1811	35	1000
10	Right Angle	-6217	9516	-4830	85	1000
11	Windshield	-354	0	-5749	28	1000
12	Driver Windshield	297	-366	-2460	24	1000
13	Passenger Windshield	297	366	-2460	24	1000
14	Pit Front	-756	0	1495	20	1000
15	Pit Rear	-3398	0	1495	20	1000
16	Onboard Driver Airbag (Optional)	-1250	250	-1425	8	1000
17	Onboard Passenger Airbag (Optional)	-1250	-250	-1425	8	1000
18	Real-Time Left View of Impact					
19	Real-Time Right View of Impact					

Coordinates: +X = forward impact plane
 +Y = right of monorail center
 +Z = into ground

DATA SHEET NO. 7

VEHICLE ACCELEROMETER LOCATIONS

Test Vehicle: 2018 Nissan Rogue Sport S AWD 5-Door SUV NHTSA No.: M20185204

Test Program: 56.3 km/h Frontal Impact NCAP Test Test Date: 05/17/18

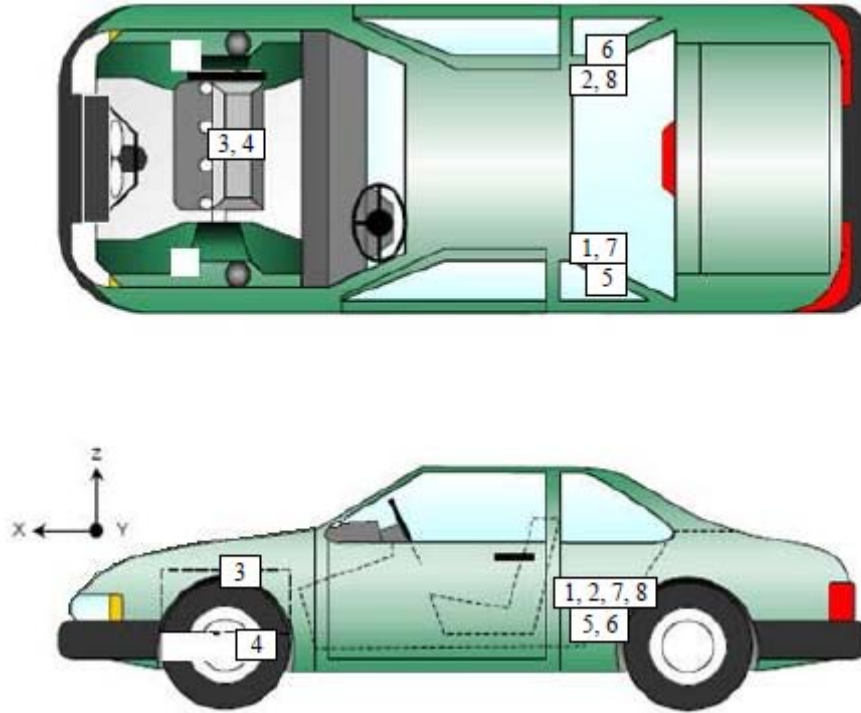

VEHICLE ACCELEROMETER PRE-TEST LOCATIONS

No.	Description	Location		
		X	Y	Z
1	Left Rear Accelerometer X-Direction	1650	-760	-330
2	Right Rear Accelerometer X-Direction	1650	760	-330
3	Engine Top X	3580	340	-935
4	Engine Bottom X	2980	220	-290
5	Left Rear Accelerometer Z-Direction	1650	-760	-330
6	Right Rear Accelerometer Z-Direction	1650	760	-330
7	Left Rear Accelerometer X-Direction Redundant	1650	-760	-330
8	Right Rear Accelerometer X-Direction Redundant	1650	760	-330

Reference Points: X – Rear Surface of Vehicle (+ forward)
 Y – Vehicle Centerline (+ to right)
 Z – Ground Plane (+ down)

DATA SHEET NO. 8

PHOTOGRAPHIC REFERENCE TARGET LOCATIONS

Test Vehicle: 2018 Nissan Rogue Sport S AWD 5-Door SUV NHTSA No.: M20185204

Test Program: 56.3 km/h Frontal Impact NCAP Test Test Date: 05/17/18

Item	Value
A	380
B	915
C	2140
D	610
E	1624
F	305
G	2137
H	605
I	1345
J	869
K	869
L	1280
M	610
N	1275
O	871
P	871
Q	1344

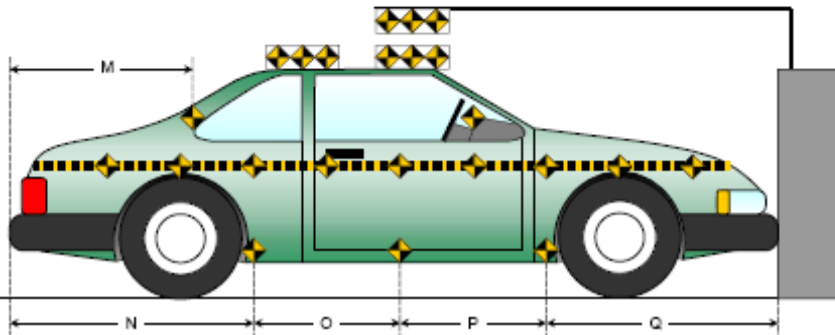
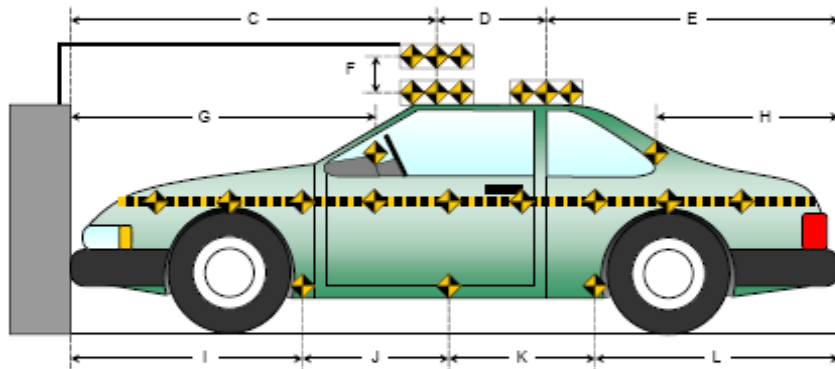
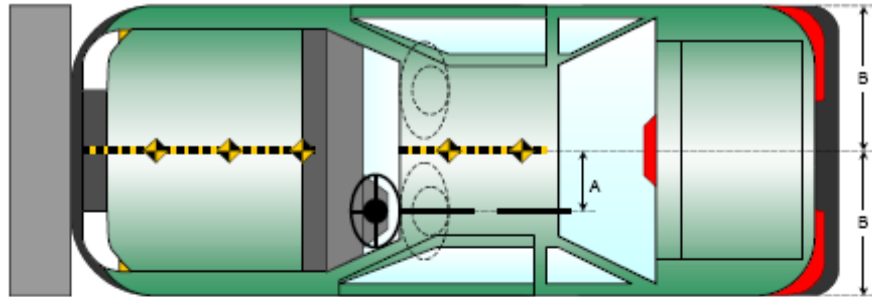

All measurements in millimeters.

DATA SHEET NO. 9

LOAD CELL LOCATIONS ON FIXED BARRIER

Test Vehicle: 2018 Nissan Rogue Sport S AWD 5-Door SUV NHTSA No.: M20185204

Test Program: 56.3 km/h Frontal Impact NCAP Test Test Date: 05/17/18

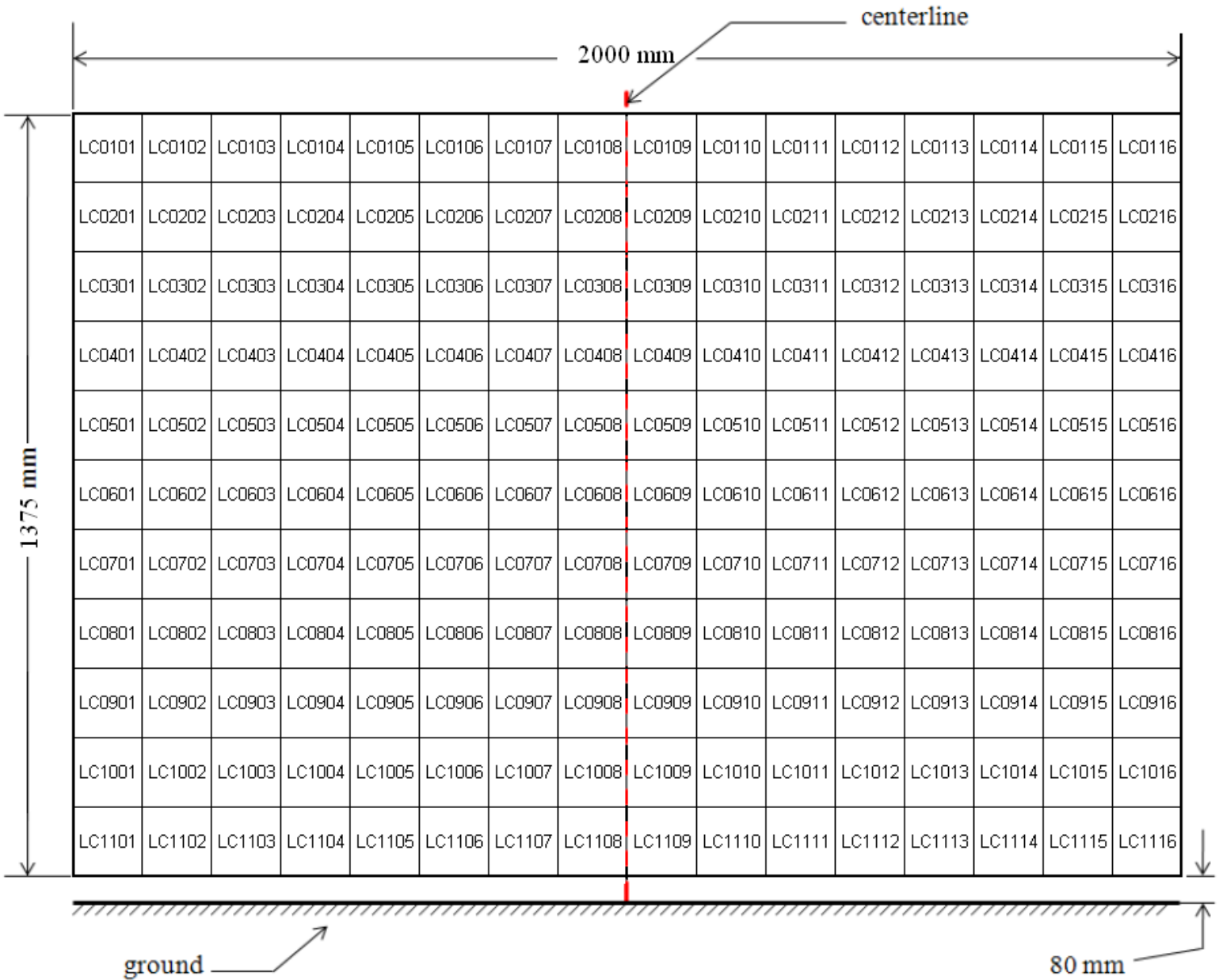

DATA SHEET NO. 10

TEST VEHICLE CAMERA AND INSTRUMENTATION SUMMARY

Test Vehicle: 2018 Nissan Rogue Sport S AWD 5-Door SUV NHTSA No.: M20185204

Test Program: 56.3 km/h Frontal Impact NCAP Test Test Date: 05/17/18

INSTRUMENTATION

Driver Dummy Accelerometers	47
Passenger Dummy Accelerometers	47
Vehicle Structure Accelerometers	8
Seat Belt Load Cells	0
Load Cell Barrier	528
Total	630

CAMERA COVERAGE

High-Speed Vehicle On Board	2
High-Speed Off Board	14
Real Time	3
Total	19

DATA SHEET NO. 11
POST-TEST OBSERVATIONS

Test Vehicle: 2018 Nissan Rogue Sport S AWD 5-Door SUV NHTSA No.: M20185204
 Test Program: 56.3 km/h Frontal Impact NCAP Test Test Date: 05/17/18

TEST DUMMY INFORMATION AND CONTACT

Description	Driver	Passenger
Dummy Type/Serial No.	P572E 50th Percentile Male ATD / 360	P572O 5th Percentile Female ATD / 630
Head Contact	Frontal Airbag, Headrest	Frontal Airbag, Headrest
Upper Torso Contact	Frontal Airbag	Frontal Airbag
Lower Torso Contact	None	None
Left Knee Contact	Knee Bolster	Knee Bolster
Right Knee Contact	Knee Bolster / Steering Column	Knee Bolster

DOOR OPENING AND SEAT TRACK INFORMATION

Description	Driver	Passenger
Locked / Unlocked Doors	Locked	Locked
Front Door Opening	Remained closed and latched, operational	Remained closed and latched, operational
Rear Door Opening	Remained closed and latched, operational	Remained closed and latched, operational
Seat Track Shift (mm)	2	0
Seat Back Failure	None	None
Glazing Damage	None	None

POST-TEST STRUCTURAL OBSERVATIONS

Critical Areas of Performance	Observations and Conclusions
Windshield Damage	None
Window Damage	None
Other Notable Effects	None

VEHICLE REBOUND FROM BARRIER

Measured Parameter	Units	Value
Left Side	mm	1342
Center	mm	1246
Right Side	mm	1285
Average	mm	1291

SUPPLEMENTAL RESTRAINT SYSTEM INFORMATION

Restraint Type	Driver		Passenger	
	Installed	Operated	Installed	Operated
Front Airbag	Yes	Yes	Yes	Yes
Side Airbag 1 (Curtain)	Yes	No	Yes	No
Side Airbag 2 (Torso/Pelvis)	Yes	No	Yes	No
Knee Airbag	No		No	
Seat Belt Pretensioner	Yes	Yes	Yes	Yes
Seat Belt Load Limiter	Yes	Yes	Yes	Yes

DATA SHEET NO. 12
VEHICLE PROFILE MEASUREMENTS

Test Vehicle: 2018 Nissan Rogue Sport S AWD 5-Door SUV NHTSA No.: M20185204
 Test Program: 56.3 km/h Frontal Impact NCAP Test Test Date: 05/17/18

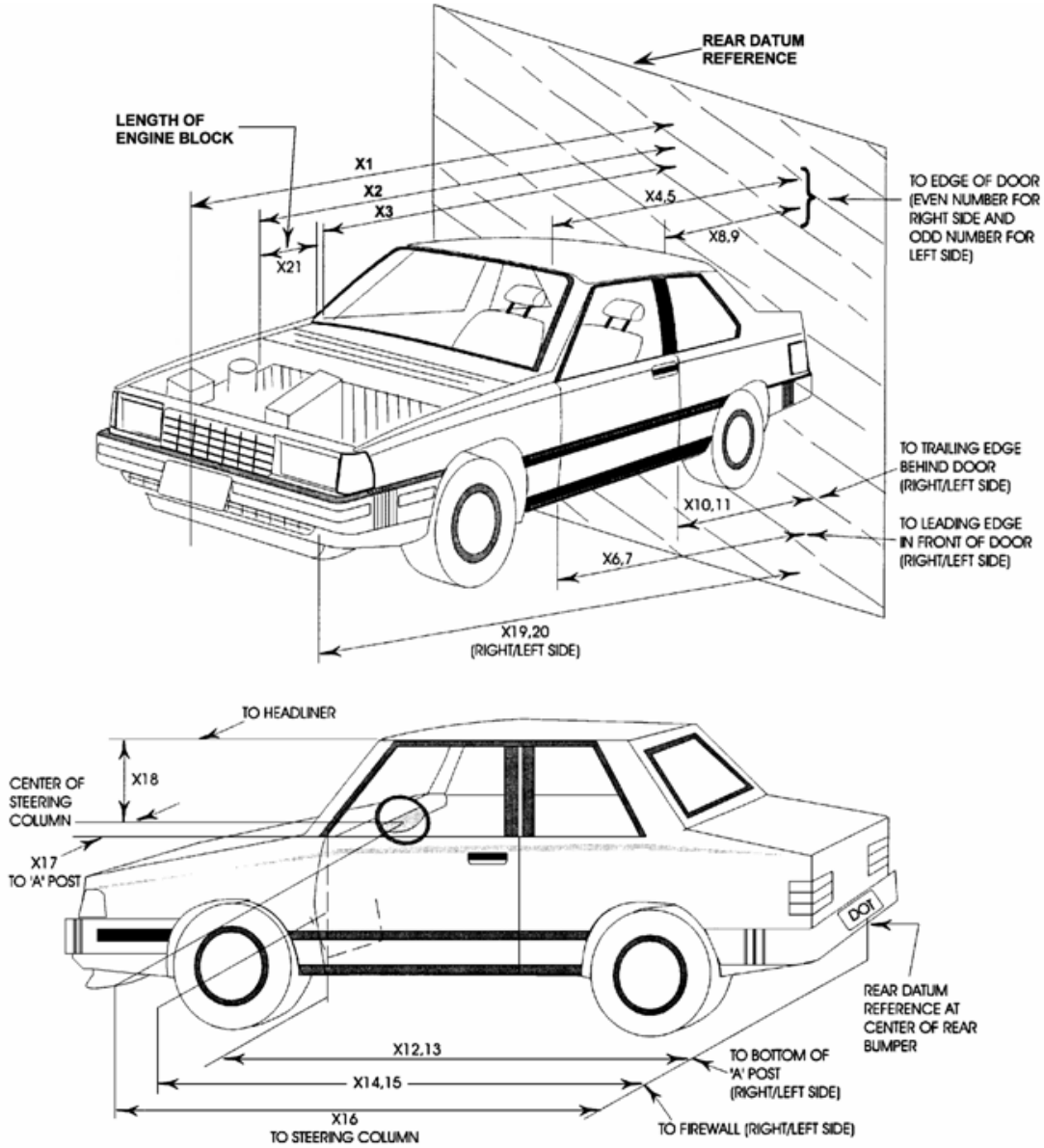

DATA SHEET NO. 12 ... (CONTINUED)

VEHICLE PROFILE MEASUREMENTS

Test Vehicle: 2018 Nissan Rogue Sport S AWD 5-Door SUV NHTSA No.: M20185204
 Test Program: 56.3 km/h Frontal Impact NCAP Test Test Date: 05/17/18

No.	Description	Pre-Test	Post-Test	Difference
1	Total Length of Vehicle at Centerline	4370	4105	-265
2	Rear Surface of Vehicle to Front of Engine	3850	3680	-170
3	RSOV to Firewall	3435	3390	-45
4	RSOV to Upper Leading Edge of Right Door	3005	2995	-10
5	RSOV to Upper Leading Edge of Left Door	3007	3008	1
6	RSOV to Lower Leading Edge of Right Door	2995	2985	-10
7	RSOV to Lower Leading Edge of Left Door	2988	2990	2
8	RSOV to Upper Trailing Edge of Right Door	1877	1880	3
9	RSOV to Upper Trailing Edge of Left Door	1880	1885	5
10	RSOV to Lower Trailing Edge of Right Door	1910	1898	-12
11	RSOV to Lower Trailing Edge of Left Door	1902	1900	-2
12	RSOV to Bottom of A-Pillar, Right Side	2966	2969	3
13	RSOV to Bottom of A-Pillar, Left Side	2966	2970	4
14	RSOV to Firewall, Right Side	3400	3370	-30
15	RSOV to Firewall, Left Side	3430	3430	0
16	RSOV to Steering Column	2510	2608	98
17	Center of Steering Column to A-Pillar	420	430	10
18	Center of Steering Column to Headliner	450	430	-20
19	RSOV to Right Side of Front Bumper	3815	3740	-75
20	RSOV to Left Side of Front Bumper	3808	3660	-148
21	Length of Engine Block	560	560	0
RD	RSOV to Right Side of Dash Panel	2670	2630	-40
CD	RSOV to Center of Dash Panel	2635	2637	2
LD	RSOV to Left Side of Dash Panel	2675	2690	15

All measurements in millimeters.

DATA SHEET NO. 13

ACCIDENT INVESTIGATION DIVISION DATA

Test Vehicle: 2018 Nissan Rogue Sport S AWD 5-Door SUV NHTSA No.: M20185204

Test Program: 56.3 km/h Frontal Impact NCAP Test Test Date: 05/17/18

VEHICLE INFORMATION

VIN: JN1BJ1CR5JW208026
 Vehicle Size Category: Passenger Car

Wheelbase (mm): 2645
 Test Weight (kg): 1724.5

ACCELEROMETER DATA

Accelerometer Locations: Left Rear Crossmember
 Cal. Procedure/Interval: Vibration Test / 6 months
 Integration Algorithm: NHTSA Standard
 Impact Velocity (km/h): 56.19
 Velocity Change (km/h): 65.4
 Time of Separation (msec): 66.6

Linearity: Good

CRUSH PROFILE

Collision Deformation Classification: 12FDEW2
 Midpoint of Damage: Vehicle Centerline
 Damage Region Length (mm): 1311
 Impact Mode: Full Frontal

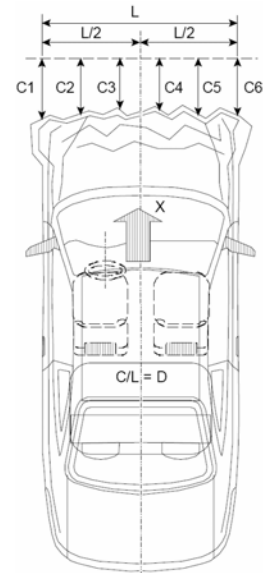

No.	Measurement Description	Units	Pre-Test	Post-Test	Difference
C1	Crush Zone 1 at Left Side	mm	167	410	243
C2	Crush Zone 2 at Left Side	mm	30	320	290
C3	Crush Zone 3 at Left Side	mm	8	285	277
C4	Crush Zone 4 at Right Side	mm	8	280	272
C5	Crush Zone 5 at Right Side	mm	30	275	245
C6	Crush Zone 6 at Right Side	mm	167	355	188
L	C1 to C6	mm	1311		

DATA SHEET NO. 14

VEHICLE INTRUSION MEASUREMENTS

Test Vehicle: 2018 Nissan Rogue Sport S AWD 5-Door SUV NHTSA No.: M20185204

Test Program: 56.3 km/h Frontal Impact NCAP Test Test Date: 05/17/18

DOOR OPENING WIDTH

Item	Description	Units	Pre-Test	Post-Test	Difference
A	Left Side Upper	mm	1011	1006	5
B	Left Side Lower	mm	921	926	-5
D	Right Side Upper	mm	1009	1008	1
E	Right Side Lower	mm	921	921	0

WHEELBASE MEASUREMENTS

Item	Description	Units	Pre-Test	Post-Test	Difference
C	Left Side Wheelbase	mm	2645	2569	76
F	Right Side Wheelbase	mm	2645	2651	-6

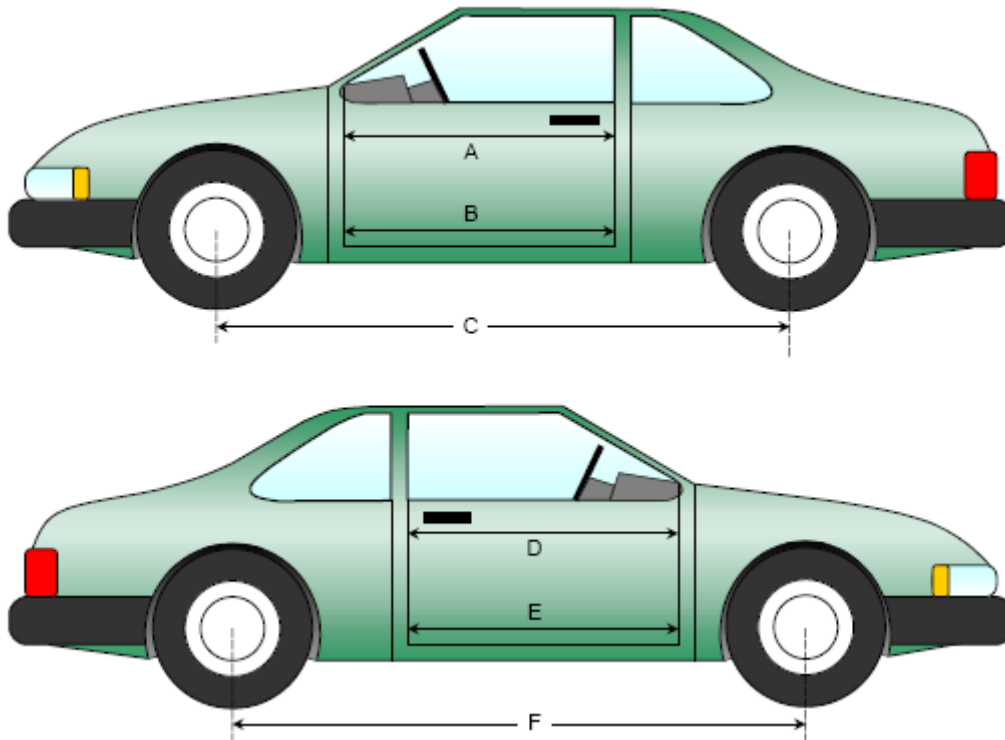

DATA SHEET NO. 14 ... (CONTINUED)
VEHICLE INTRUSION MEASUREMENTS

Test Vehicle: 2018 Nissan Rogue Sport S AWD 5-Door SUV NHTSA No.: M20185204
 Test Program: 56.3 km/h Frontal Impact NCAP Test Test Date: 05/17/18

DRIVER COMPARTMENT INTRUSION

Item	Description	Units	Pre-Test	Post-Test	Difference
AB	Door Opening (Inside Window Jam)	mm	956	952	4
CX	Left Knee Bolster to X	mm	365	365	0
DX	Right Knee Bolster to X	mm	350	360	-10
EX	Brake Pedal to X	mm	580	480	100
FX	Foot Rest to X	mm	600	580	20
GX	Center of Steering Wheel Hub to X	mm	85	120	-35

X = Front of Seat Track (Stationary)

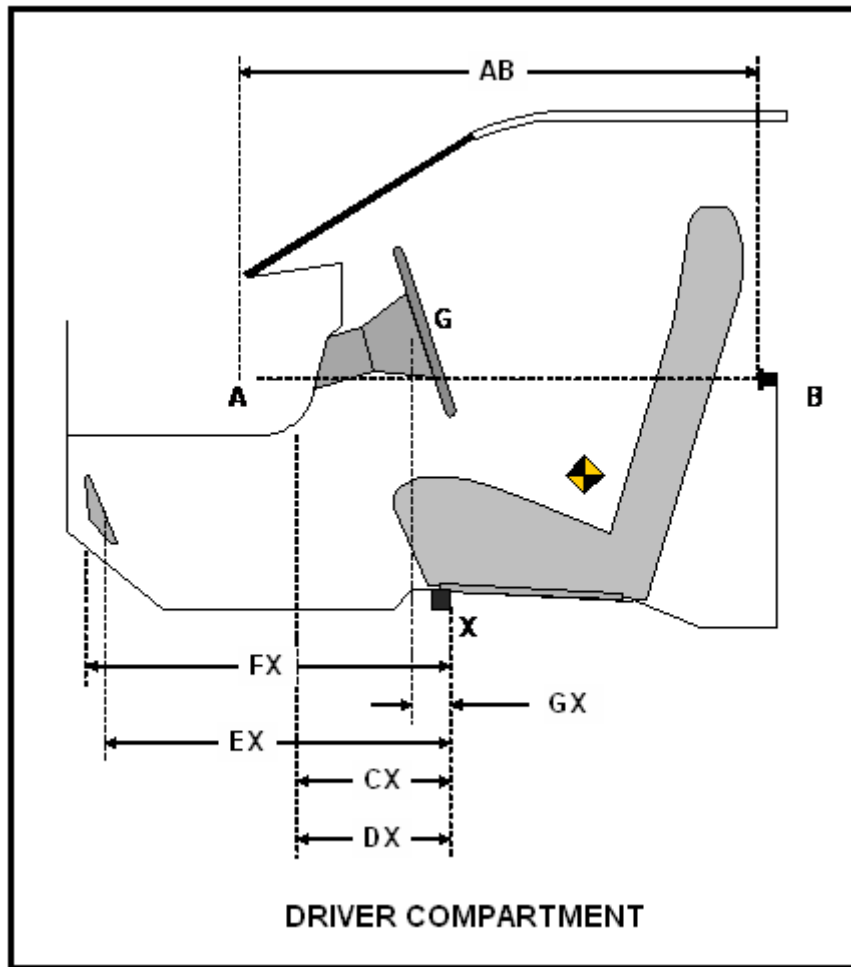

DATA SHEET NO. 15

SUMMARY OF FMVSS 212, 219 (PARTIAL), AND 301 DATA

Test Vehicle: 2018 Nissan Rogue Sport S AWD 5-Door SUV NHTSA No.: M20185204

Test Program: 56.3 km/h Frontal Impact NCAP Test Test Date: 05/17/18

Windshield Mounting Details: Windshield glass is secured to the vehicle frame with rubber molding and rubber cement.

The standard requires that the post-test retention measurement be a minimum of 75% of the pre-test total periphery measurement for vehicles not equipped with occupant passive restraints and 50% for each side of the windshield for vehicles which are equipped with occupant passive restraints.

Temperature of windshield molding during test: 21.1° C

WINDSHIELD PERIPHERY MEASUREMENTS

Measurement	Pre-Test (mm)	Post-Test (mm)	% Retention
Left Side	2281	2281	100.0%
Right Side	2281	2281	100.0%
Total	4562	4562	100.0%

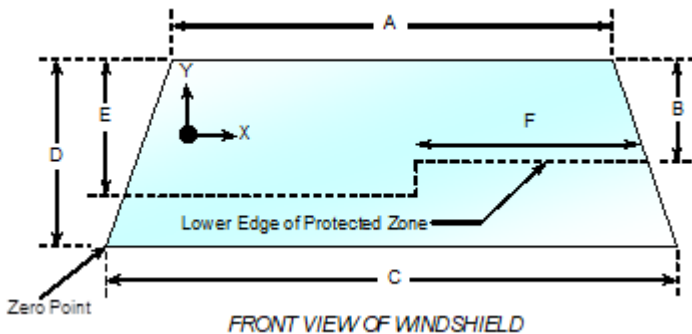

Item	Units	Value
A	mm	1235
B	mm	495
C	mm	1377
D	mm	975
E	mm	580
F	mm	450

AREAS OF PROTECTED ZONE FAILURES

A. Provide Coordinates of the area that the protected zone was penetrated more than 0.25 inches by a vehicle component other than one that is normally in contact with the windshield.

X	Y

B. Provide coordinates of the area beneath the protected zone that the inner surface of the windshield was penetrated by a vehicle component.

X	Y

DATA SHEET NO. 15 ... (CONTINUED)

SUMMARY OF FMVSS 212, 219 (PARTIAL), AND 301 DATA

Test Vehicle: 2018 Nissan Rogue Sport S AWD 5-Door SUV NHTSA No.: M20185204

Test Program: 56.3 km/h Frontal Impact NCAP Test Test Date: 05/17/18

FMVSS 301 FUEL SYSTEM INTEGRITY POST IMPACT DATA

Temperature at Time of Impact: 28.3° C Test Time: 2:39 PM

Stoddard Solvent Spillage Measurements

- A. From impact until vehicle motion ceases: 0 oz.
(Maximum allowable = 1 oz.)
- B. For the 5 minute period after motion ceases: 0 oz.
(Maximum allowable = 5 oz.)
- C. For the following 25 minutes: 0 oz.
(Maximum allowable = 1 oz./minute)
- D. Spillage: There was no Stoddard solvent spillage.

DATA SHEET NO. 16

FMVSS 301 STATIC ROLLOVER RESULTS

Test Vehicle: 2018 Nissan Rogue Sport S AWD 5-Door SUV NHTSA No.: M20185204

Test Program: 56.3 km/h Frontal Impact NCAP Test Test Date: 05/17/18

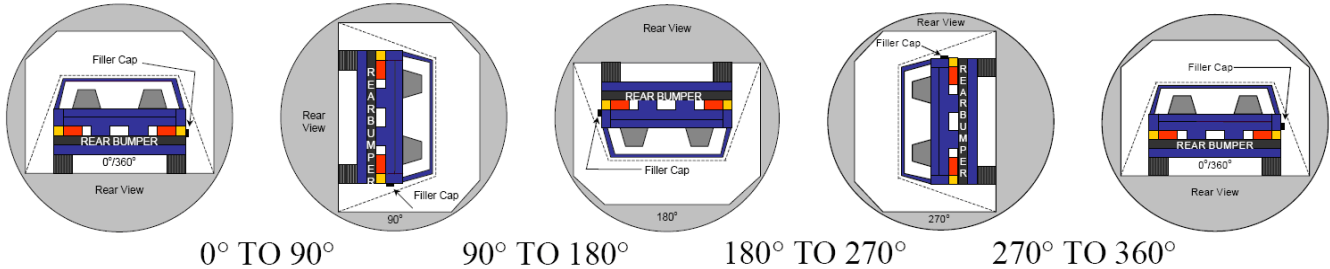

1. The specified fixture rollover rate for each 90° of rotation is 60 to 180 seconds.
2. The position hold time at each position is 300 seconds (minimum).
3. Details of Stoddard solvent spillage: There was no Stoddard solvent spillage.

SOLVENT COLLECTION TIME TABLE IN SECONDS

Test Phase	Rotation Time	Hold Time	Total Time
0° To 90°	80	300	380
90° To 180°	81	300	381
180° To 270°	80	300	380
270° To 360°	80	300	380

FMVSS 301 SPILLAGE TABLE

Test Phase	First 5 Minutes	Sixth Minute	Seventh Minute	Eighth Minute
0° To 90°	0			
90° To 180°	0			
180° To 270°	0			
270° To 360°	0			

SOLVENT SPILLAGE LOCATION TABLE

Test Phase	Spillage Location
0° To 90°	
90° To 180°	
180° To 270°	
270° To 360°	

DATA SHEET NO. 17

DUMMY / VEHICLE TEMPERATURE STABILIZATION CHART

Test Vehicle: 2018 Nissan Rogue Sport S AWD 5-Door SUV NHTSA No.: M20185204

Test Program: 56.3 km/h Frontal Impact NCAP Test Test Date: 05/17/18

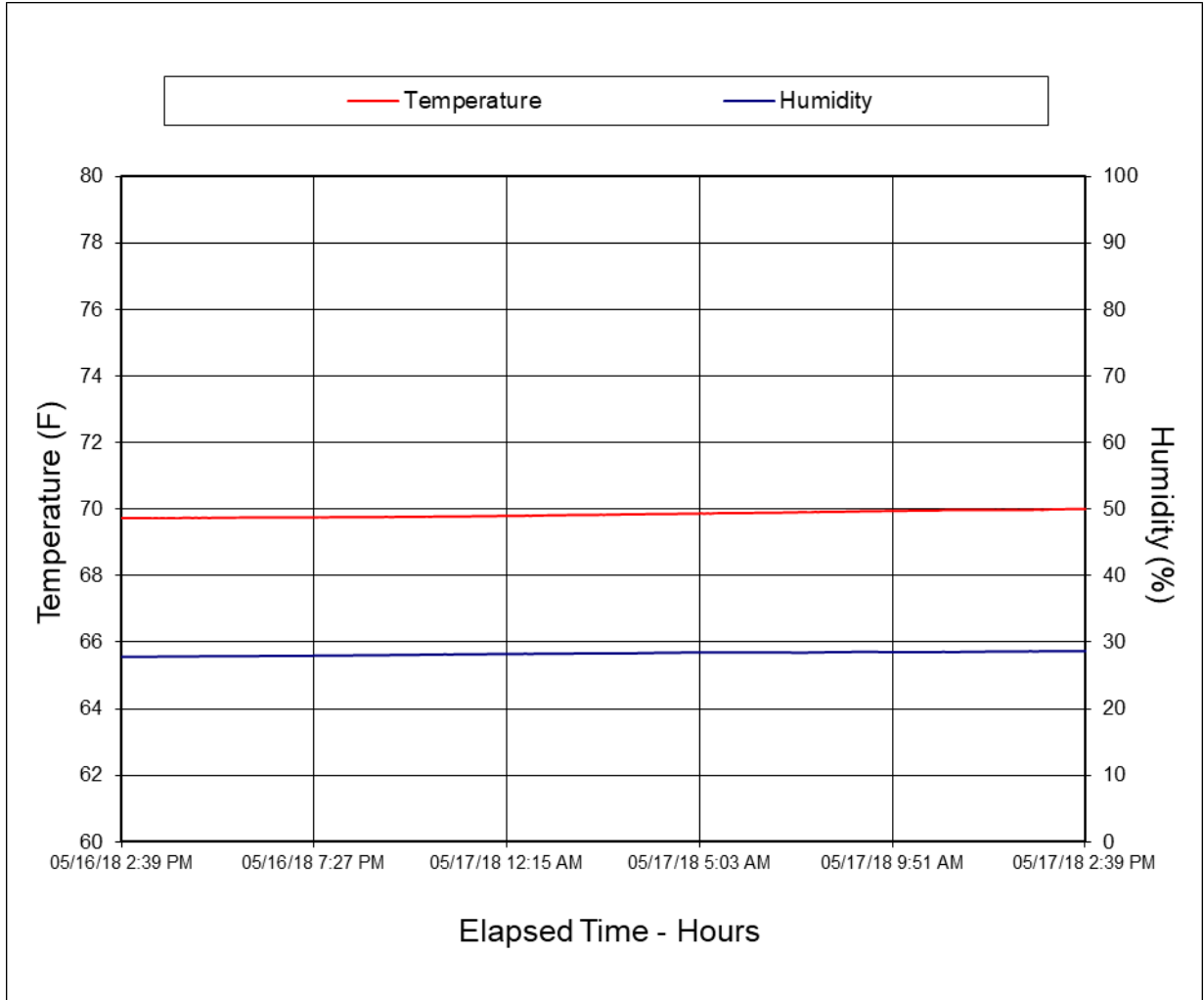

**APPENDIX A
PHOTOGRAPHS**

TABLE OF PHOTOGRAPHS

Figure		Page
1	Load Cell Location	A-1
2	Pre-Test Load Cell Wall	A-1
3	Post-Test Load Cell Wall	A-2
4	Manufacturer's Label	A-2
5	Tire Placard	A-3
6	2018 Nissan Rogue Sport S AWD Frontal as Delivered	A-3
7	Left Rear $\frac{3}{4}$ View, as Received	A-4
8	Pre-Test Front View of Test Vehicle	A-4
9	Post-Test Front View of Test Vehicle	A-5
10	Pre-Test Left View of Test Vehicle	A-5
11	Post-Test Left View of Test Vehicle	A-6
12	Pre-Test Right View of Test Vehicle	A-6
13	Post-Test Right View of Test Vehicle	A-7
14	Pre-Test Right Front $\frac{3}{4}$ View	A-7
15	Post-Test Right Front $\frac{3}{4}$ View	A-8
16	Pre-Test Left Rear $\frac{3}{4}$ View	A-8
17	Post-Test Left Rear $\frac{3}{4}$ View	A-9
18	Pre-Test Windshield View	A-9
19	Post-Test Windshield View	A-10
20	Pre-Test Engine Compartment View	A-10
21	Post-Test Engine Compartment View	A-11
22	Pre-Test Fuel Filler Cap View	A-11
23	Post-Test Fuel Filler Cap View	A-12
24	Pre-Test Front Underbody View	A-12
25	Post-Test Front Underbody View	A-13
26	Pre-Test Rear Underbody View	A-13
27	Post-Test Rear Underbody View	A-14
28	Pre-Test Dummy Cable Routing	A-14
29	Post-Test Dummy Cable Routing	A-15
30	Pre-Test Driver Dummy Front View	A-15
31	Post-Test Driver Dummy Front View	A-16
32	Pre-Test Driver Dummy Window View	A-16
33	Post-Test Driver Dummy Window View	A-17
34	Pre-Test Driver Dummy and Vehicle Interior View	A-17
35	Post-Test Driver Dummy and Vehicle Interior View	A-18
36	Pre-Test Driver's Seat Fore-Aft Markings	A-18

TABLE OF PHOTOGRAPHS ... (CONTINUED)

Figure		Page
37	Post-Test Driver's Seat Fore-Aft Markings	A-19
38	Pre-Test View of Belt Anchorage for Driver Dummy	A-19
39	Post-Test View of Belt Anchorage for Driver Dummy	A-20
40	Pre-Test Driver Dummy Feet	A-20
41	Post-Test Driver Dummy Feet	A-21
42	Pre-Test Driver's Side Knee Bolster	A-21
43	Post-Test Driver's Side Knee Bolster	A-22
44	Pre-Test Driver's Side Floorpan	A-22
45	Post-Test Driver's Side Floorpan	A-23
46	Post-Test Driver Dummy Face	A-23
47	Post-Test Driver Dummy Contact with Airbag	A-24
48	Post-Test Driver Dummy Contact with Headrest	A-24
48a	Post-Test Driver Dummy Contact with Knee Bolster	A-25
48b	Post-Test Driver Dummy Contact with Steering Column	A-25
49	Pre-Test View of the Steering Wheel	A-26
50	Post-Test View of the Steering Wheel	A-26
51	Pre-Test Passenger Dummy Front View	A-27
52	Post-Test Passenger Dummy Front View	A-27
53	Pre-Test Passenger Dummy Window View	A-28
54	Post-Test Passenger Dummy Window View	A-28
55	Pre-Test Passenger Dummy and Vehicle Interior View	A-29
56	Post-Test Passenger Dummy and Vehicle Interior View	A-29
57	Pre-Test Passenger's Seat Fore-Aft Markings	A-30
58	Post-Test Passenger's Seat Fore-Aft Markings	A-30
59	Pre-Test View of Belt Anchorage for Passenger Dummy	A-31
60	Post-Test View of Belt Anchorage for Passenger Dummy	A-31
61	Pre-Test Passenger Dummy Feet	A-32
62	Post-Test Passenger Dummy Feet	A-32
63	Pre-Test Passenger's Side Knee Bolster	A-33
64	Post-Test Passenger's Side Knee Bolster	A-33
65	Pre-Test Passenger's Side Floorpan	A-34
66	Post-Test Passenger's Side Floorpan	A-34
67	Post-Test Passenger Dummy Face	A-35
68	Post-Test Passenger Dummy Contact with Airbag	A-35
69	Post-Test Passenger Dummy Contact with Headrest	A-36
69a	Post-Test Passenger Dummy Contact with Knee Bolster	A-36

TABLE OF PHOTOGRAPHS ... (CONTINUED)

<u>Figure</u>		<u>Page</u>
70	Photograph of Ballast Installed in Vehicle	A-37
71	Post-Test Stoddard Solvent Spillage Location View	A-37
72	Post-Test Speed Trap Read-Out	A-38
73	Vehicle at 0° on Static Rollover Device	A-38
74	Vehicle at 90° on Static Rollover Device	A-39
75	Vehicle at 180° on Static Rollover Device	A-39
76	Vehicle at 270° on Static Rollover Device	A-40
77	Vehicle at 360° on Static Rollover Device	A-40
78	2018 Nissan Rogue Sport S AWD Frontal Impact Event	A-41
79	Monroney Label Photograph	A-41

*NOTE: All small photographic test placards indicate that the test vehicle was a 2018 Nissan Rogue. The actual test vehicle was a 2018 Nissan Rogue Sport.



FIGURE 1. Load Cell Location

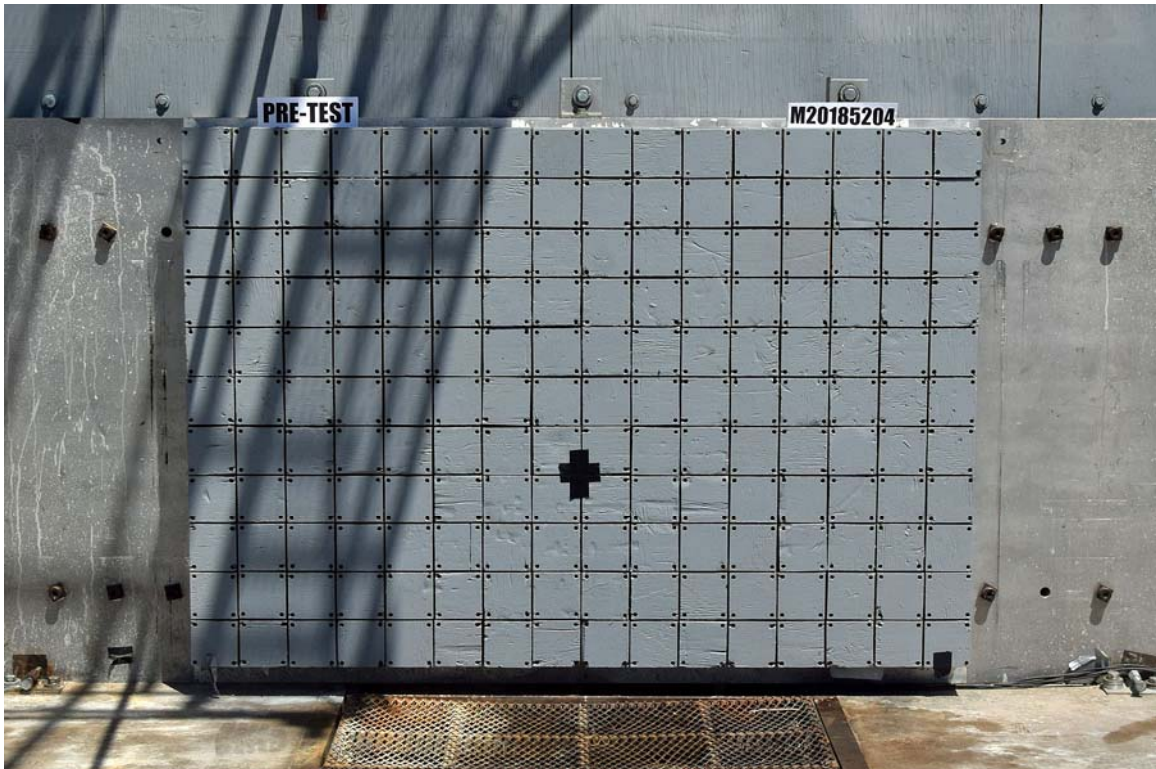

FIGURE 2. Pre-Test Load Cell Wall

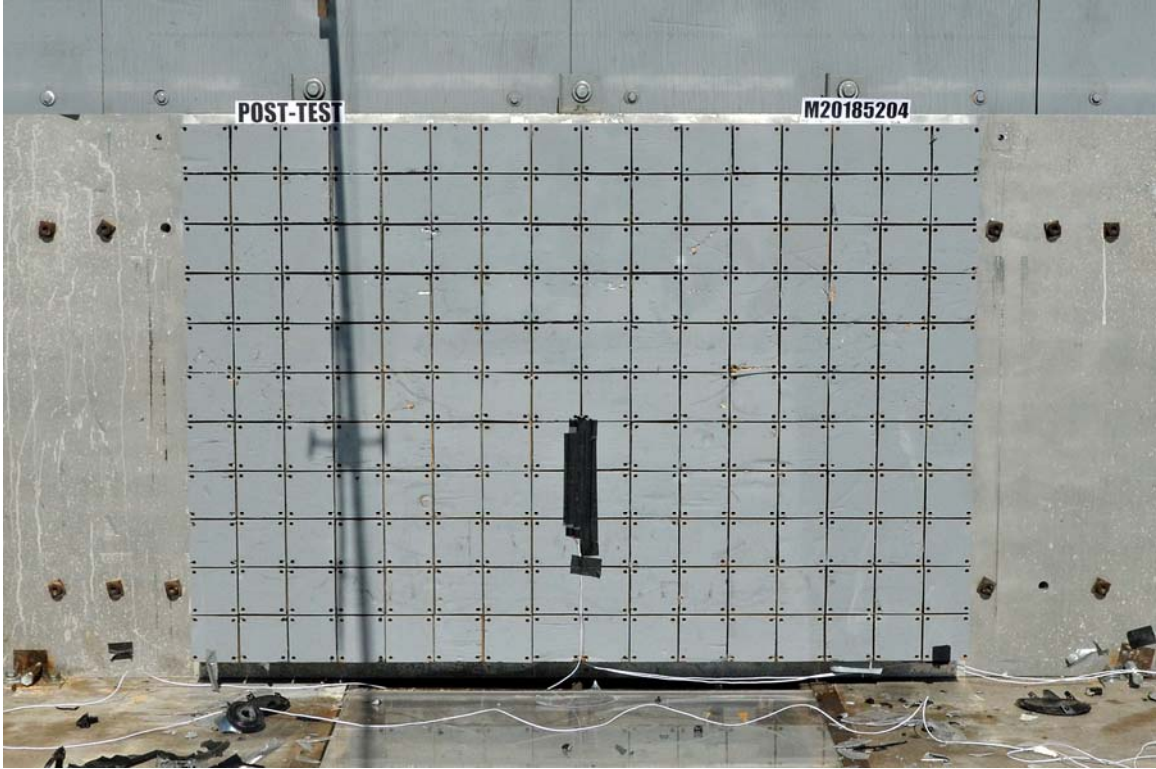

FIGURE 3. Post-Test Load Cell Wall



FIGURE 4. Manufacturer's Label



FIGURE 5. Tire Placard



FIGURE 6. 2018 Nissan Rogue Sport S AWD Frontal as Delivered



FIGURE 7. Left Rear $\frac{3}{4}$ View, as Received

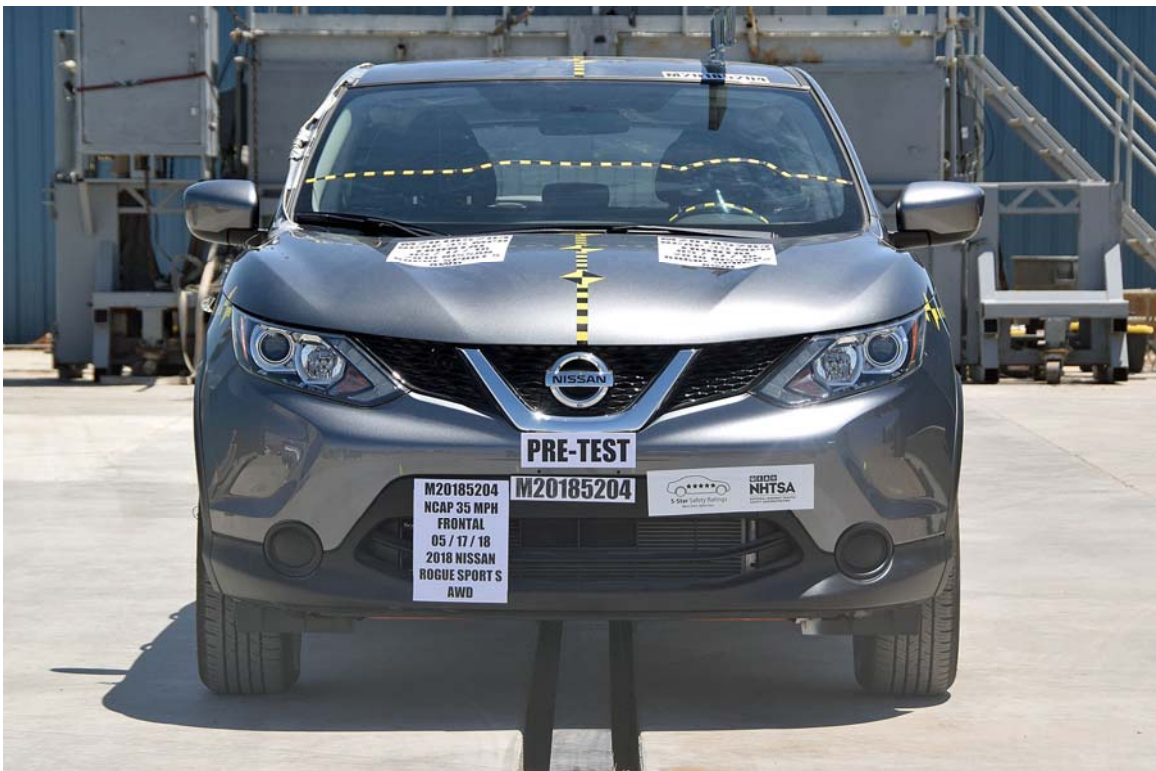

FIGURE 8. Pre-Test Front View of Test Vehicle



FIGURE 9. Post-Test Front View of Test Vehicle



FIGURE 10. Pre-Test Left View of Test Vehicle



FIGURE 11. Post-Test Left View of Test Vehicle



FIGURE 12. Pre-Test Right View of Test Vehicle



FIGURE 13. Post-Test Right View of Test Vehicle



FIGURE 14. Pre-Test Right Front 3/4 View



FIGURE 15. Post-Test Right Front $\frac{3}{4}$ View



FIGURE 16. Pre-Test Left Rear $\frac{3}{4}$ View



FIGURE 17. Post-Test Left Rear $\frac{3}{4}$ View

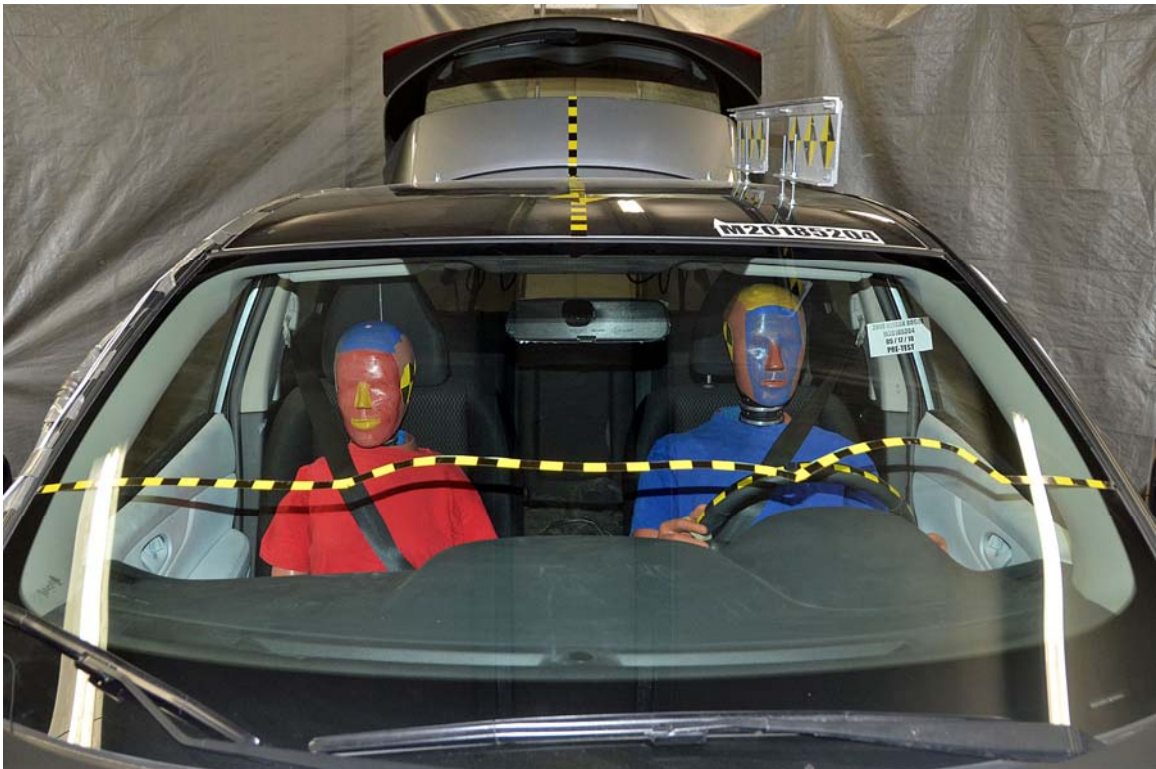

FIGURE 18. Pre-Test Windshield View



FIGURE 19. Post-Test Windshield View



FIGURE 20. Pre-Test Engine Compartment View



FIGURE 21. Post-Test Engine Compartment View



FIGURE 22. Pre-Test Fuel Filler Cap View



FIGURE 23. Post-Test Fuel Filler Cap View

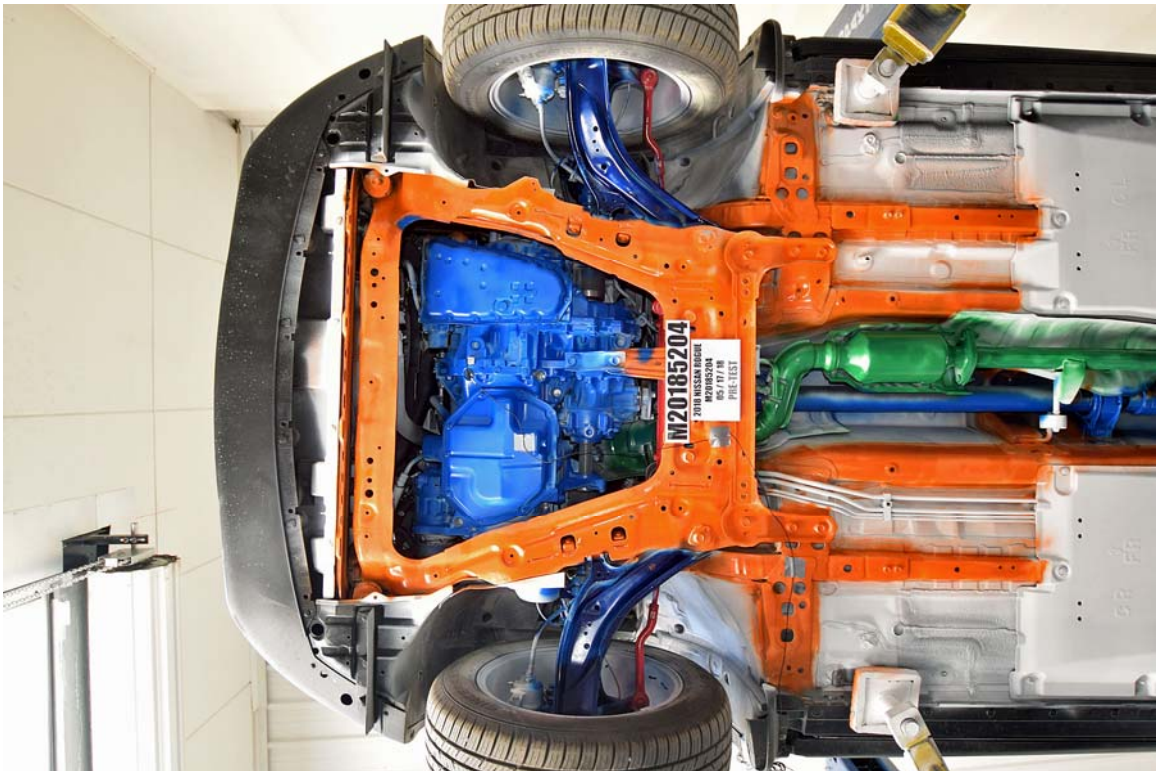

FIGURE 24. Pre-Test Front Underbody View

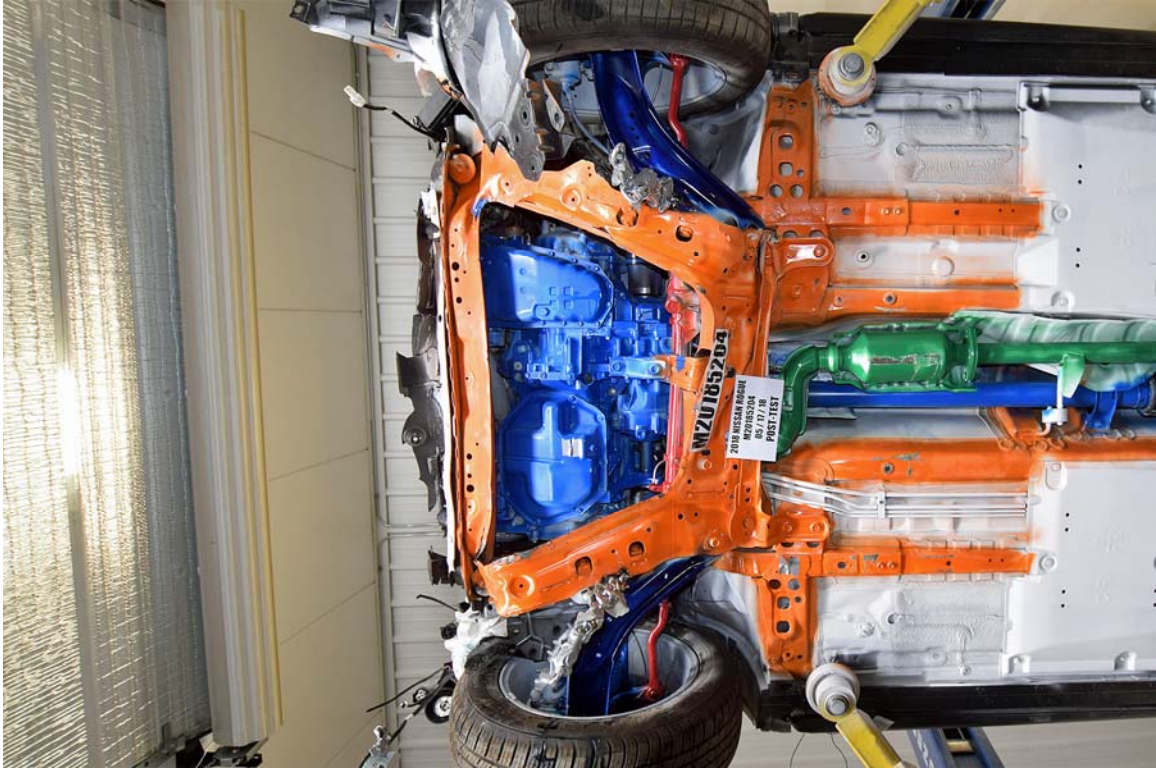

FIGURE 25. Post-Test Front Underbody View



FIGURE 26. Pre-Test Rear Underbody View



FIGURE 27. Post-Test Rear Underbody View

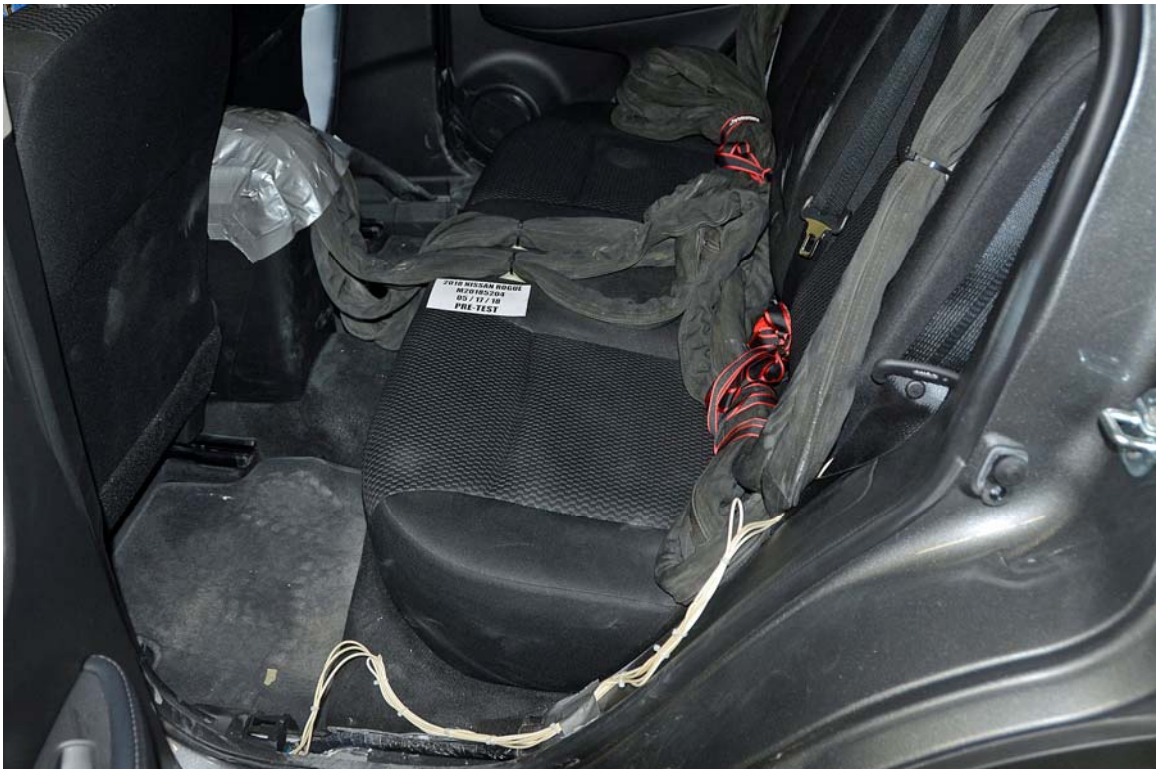

FIGURE 28. Pre-Test Dummy Cable Routing



FIGURE 29. Post-Test Dummy Cable Routing



FIGURE 30. Pre-Test Driver Dummy Front View



FIGURE 31. Post-Test Driver Dummy Front View



FIGURE 32. Pre-Test Driver Dummy Window View



FIGURE 33. Post-Test Driver Dummy Window View



FIGURE 34. Pre-Test Driver Dummy and Vehicle Interior View



FIGURE 35. Post-Test Driver Dummy and Vehicle Interior View



FIGURE 36. Pre-Test Driver's Seat Fore-Aft Markings



FIGURE 37. Post-Test Driver's Seat Fore-Aft Markings



FIGURE 38. Pre-Test View of Belt Anchorage for Driver Dummy



FIGURE 39. Post-Test View of Belt Anchorage for Driver Dummy



FIGURE 40. Pre-Test Driver Dummy Feet

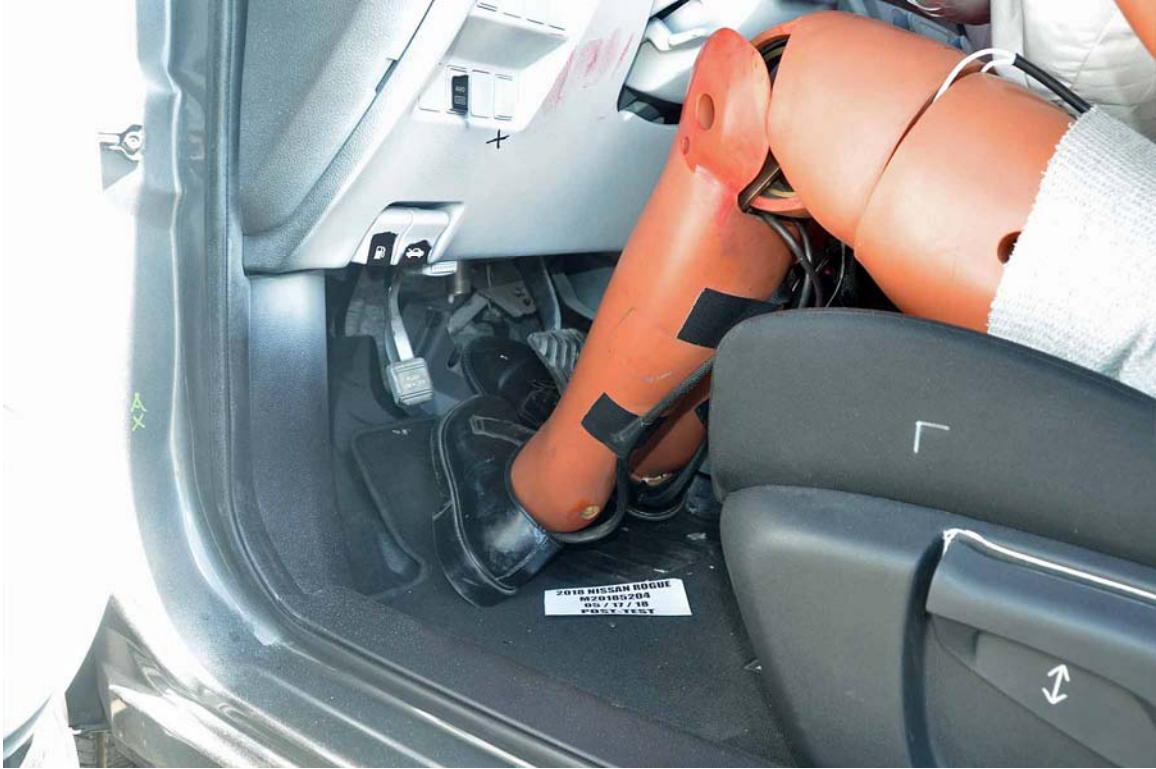

FIGURE 41. Post-Test Driver Dummy Feet



FIGURE 42. Pre-Test Driver's Side Knee Bolster



FIGURE 43. Post-Test Driver's Side Knee Bolster



FIGURE 44. Pre-Test Driver's Side Floorpan



FIGURE 45. Post-Test Driver's Side Floorpan



FIGURE 46. Post-Test Driver Dummy Face



FIGURE 47. Post-Test Driver Dummy Contact with Airbag



FIGURE 48. Post-Test Driver Dummy Contact with Headrest



FIGURE 48a. Post-Test Driver Dummy Contact with Knee Bolster



FIGURE 48b. Post-Test Driver Dummy Contact with Steering Column



FIGURE 49. Pre-Test View of the Steering Wheel



FIGURE 50. Post-Test View of the Steering Wheel



FIGURE 51. Pre-Test Passenger Dummy Front View



FIGURE 52. Post-Test Passenger Dummy Front View



FIGURE 53. Pre-Test Passenger Dummy Window View



FIGURE 54. Post-Test Passenger Dummy Window View



FIGURE 55. Pre-Test Passenger Dummy and Vehicle Interior View



FIGURE 56. Post-Test Passenger Dummy and Vehicle Interior View



FIGURE 57. Pre-Test Passenger's Seat Fore-Aft Markings



FIGURE 58. Post-Test Passenger's Seat Fore-Aft Markings



FIGURE 59. Pre-Test View of Belt Anchorage for Passenger Dummy



FIGURE 60. Post-Test View of Belt Anchorage for Passenger Dummy



FIGURE 61. Pre-Test Passenger Dummy Feet



FIGURE 62. Post-Test Passenger Dummy Feet



FIGURE 63. Pre-Test Passenger's Side Knee Bolster



FIGURE 64. Post-Test Passenger's Side Knee Bolster



FIGURE 65. Pre-Test Passenger's Side Floorpan



FIGURE 66. Post-Test Passenger's Side Floorpan



FIGURE 67. Post-Test Passenger Dummy Face



FIGURE 68. Post-Test Passenger Dummy Contact with Airbag



FIGURE 69. Post-Test Passenger Dummy Contact with Headrest



FIGURE 69a. Post-Test Passenger Dummy Contact with Knee Bolster

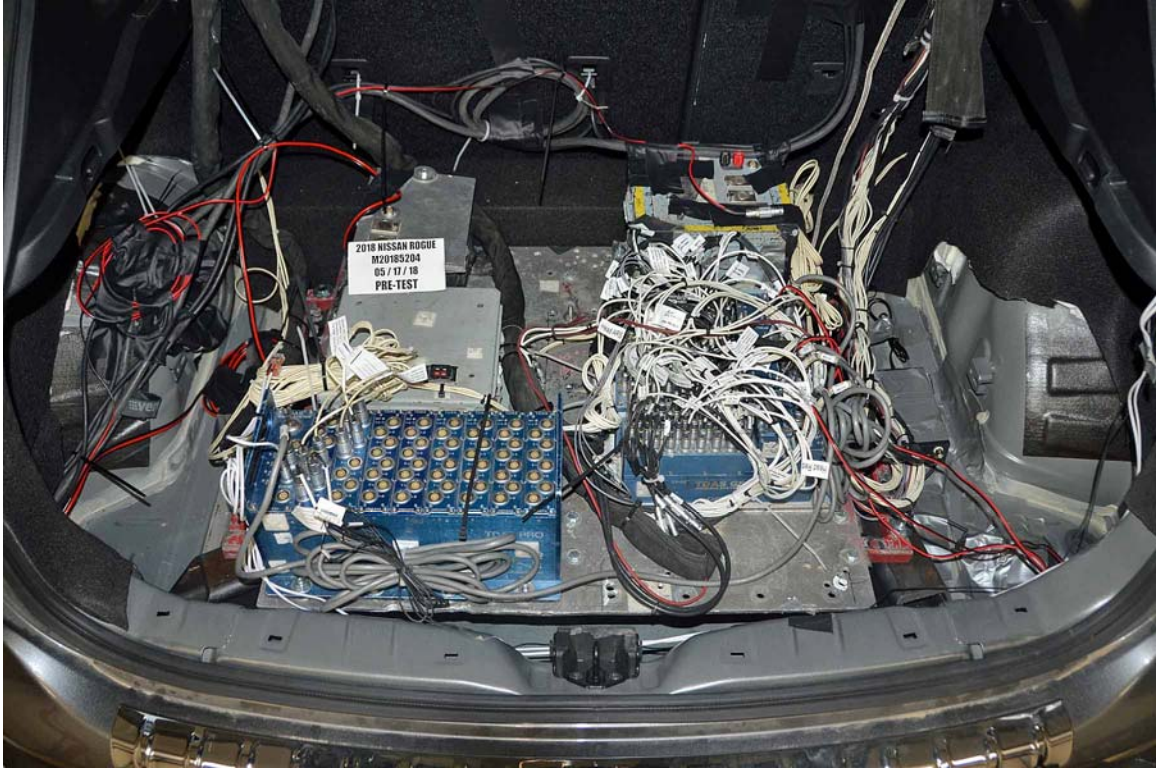

FIGURE 70. Photograph of Ballast Installed in Vehicle

Photograph Not Applicable

**No Stoddard
Solvent Spillage**

FIGURE 71. Post-Test Stoddard Solvent Spillage Location View



FIGURE 72. Post-Test Speed Trap Read-Out

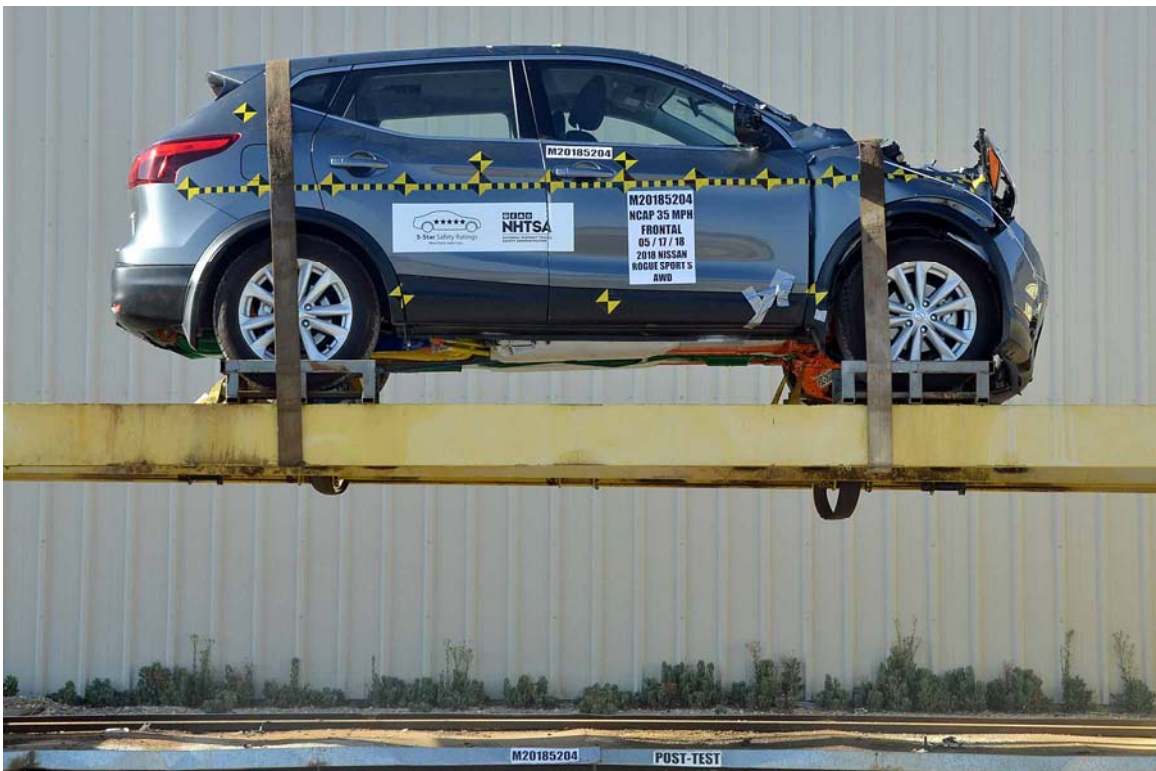

FIGURE 73. Vehicle at 0° on Static Rollover Device



FIGURE 74. Vehicle at 90° on Static Rollover Device



FIGURE 75. Vehicle at 180° on Static Rollover Device

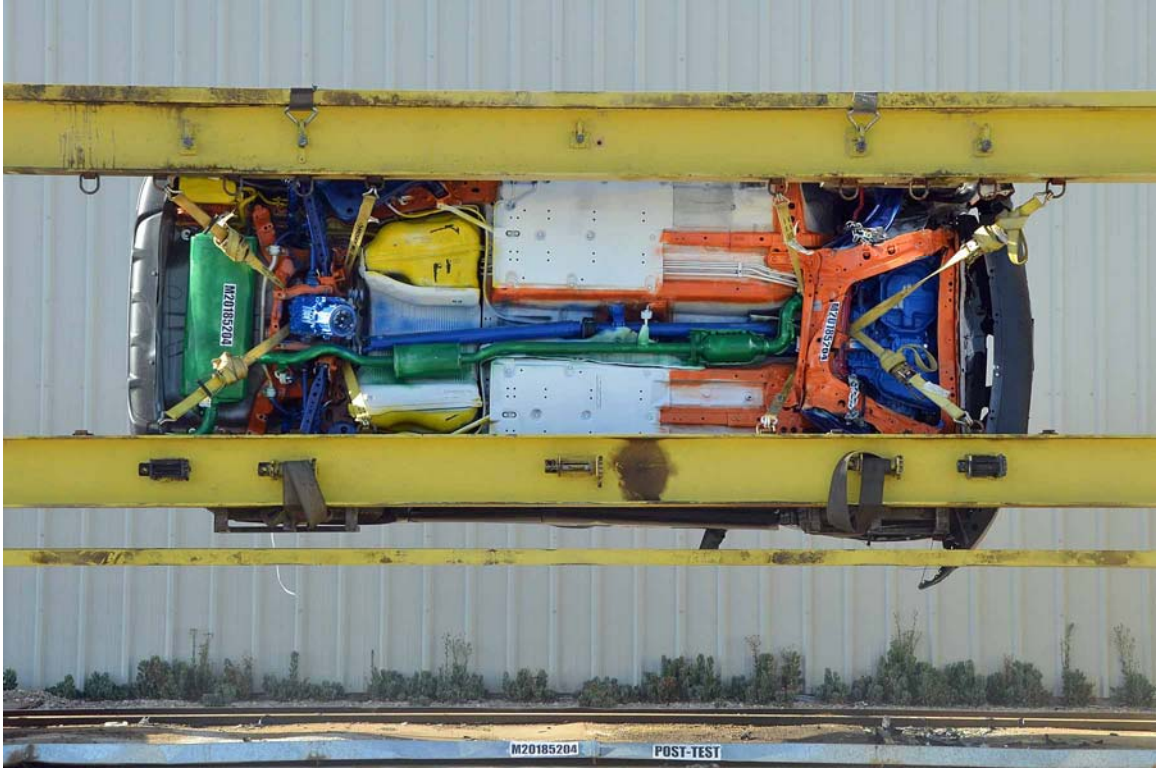

FIGURE 76. Vehicle at 270° on Static Rollover Device

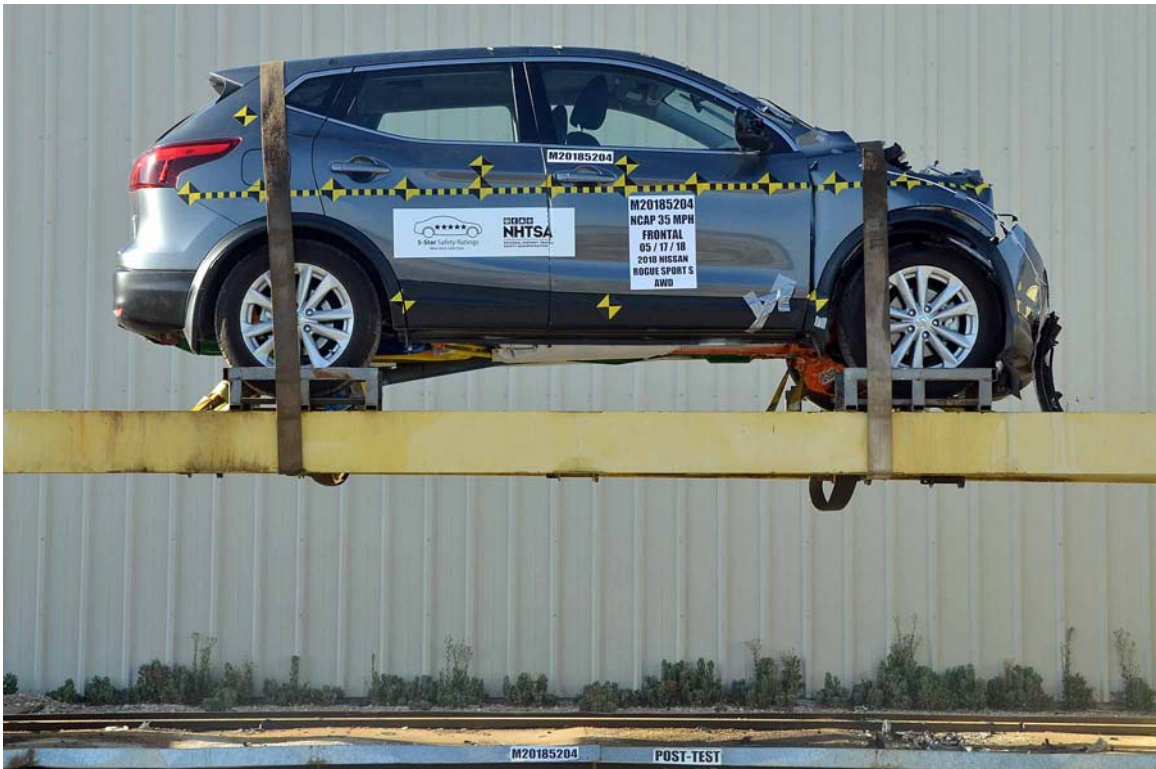

FIGURE 77. Vehicle at 360° on Static Rollover Device



FIGURE 78. 2018 Nissan Rogue Sport S AWD Frontal Impact Event

2018 NISSAN ROGUE SPORT S AWD		EPA DOT Fuel Economy and Environment		Gasoline Vehicle					
<p>Standard Equipment Included at No Extra Charge</p> <p>MECHANICAL & PERFORMANCE 2.5L DCHC 18-Valve 4-Cylinder Engine 141-horsepower and 147 lb-ft of Torque Eco Mode Front Independent Suspension Rear Multilink Suspension 16" Steel Wheels w/ Full Wheel Covers 215/65R16 all-season tires Temporary spare tire</p> <p>SAFETY & SECURITY Driver & Front Passenger, Side-Impact, Curtain Air Bags Lower Anchors and Tethers for Children (LATCH) 4-wheel power-assisted disc brakes with ABS Vehicle Dynamic Control (VDC) Electronic Brake Force Distribution (EBD) Brake Assist (BA) Vehicle Security System Tire Pressure Monitoring System (TPMS) with Easy-Fill Tire Alert</p> <p>COMFORT & CONVENIENCE 60/40 split fold-down rear seat 2nd Row Seat A/C Vents Hill Start Assist Cruise Control with steering-wheel-mounted-controls TR and telescopic steering column Power Door Locks w/ Auto-Locking Feature Power Windows w/Driver Auto-up/down RearView Monitor AM/FM/CD/Aux audio system with 6" color monitor and 4 speakers USB connection port for iPod® interface and other compatible devices Bluetooth® Hands-free Phone System Streaming audio via Bluetooth® Hands-free text messaging assistant* SiriusXM Satellite Radio** Siri® Eyes Free® 12-volt DC power outlet Cargo cover</p>		<p>Manufacturer's Suggested Retail Base Price: \$22,990.00</p> <p>Options Included by Manufacturer Appearance Package† 17" aluminum alloy wheels 215/65R17 all-season tires Splash Guards Chrome Rear Bumper Protector Carpeted Cargo Area Protector, Floor Mats, First Aid Kit 275.00</p> <p>DESTINATION CHARGES: 975.00</p> <p>Total: \$25,130.00</p>		<p>Fuel Economy 27 MPG combined city/hwy 24 city 30 highway 3.7 gallons per 100 miles</p> <p>Annual fuel Cost \$1,350</p> <p>Fuel Economy & Greenhouse Gas Rating 1 6 10 15 10 Best</p> <p>You spend \$0 more in fuel costs over 5 years compared to the average new vehicle.</p>		<p>GOVERNMENT 5-STAR SAFETY RATINGS</p> <p>Overall Vehicle Score Not Rated Based on the combined ratings of frontal, side and rollover. Should ONLY be compared to other vehicles of similar size and weight.</p> <p>Frontal Crash Driver Not Rated, Passenger Not Rated Based on the risk of injury in a frontal impact. Should ONLY be compared to other vehicles of similar size and weight.</p> <p>Side Crash Front seat Not Rated, Rear seat Not Rated Based on the risk of injury in a side impact.</p> <p>Rollover Not Rated Based on the risk of rollover in a single-vehicle crash.</p> <p>Star ratings range from 1 to 5 stars (*****), with 5 being the highest. Source: National Highway Traffic Safety Administration (NHTSA) www.safercar.gov or 1-888-327-4236</p>		<p>DELIVERY</p> <p>VEHICLE COLORS: EXT-GUN METALLIC INT- CHARCOAL</p> <p>FINAL ASSEMBLY POINT: LOS ANGELES</p> <p>TRANSPORT METHOD: TRUCK</p> <p>DEALER: LARRY H MILLER NISSAN SB 735 WEST SHOWCASE DRIVE S SAN BERNARDINO CA 92408</p>	
<p>*Does not include dealer installed options and accessories, local taxes or license fees. This label has been applied pursuant to Federal law. Do not remove prior to delivery to the ultimate purchaser.</p>		<p>This Vehicle qualifies for Nissan's Security+Plus Extended Protection Plan The only service agreement backed by Nissan Extended Services North America! Ask your dealer for details, or call 1-800-NISSAN-1 for more information</p>		<p>WIN: JY1B1CR0320R08 EMS: 50 STATE EMISSIONS MDL: 27018-20826: KAD-G OPT: H-K01802R03,92266C03</p>					

FIGURE 79. Monroney Label Photograph

APPENDIX B
DUMMY RESPONSE DATA TRACES

TABLE OF DATA PLOTS

Plot		Page
1	Driver Head Acceleration X Primary	B-1
2	Driver Head Acceleration Y Primary	B-1
3	Driver Head Acceleration Z Primary	B-1
4	Driver Head Resultant Acceleration Primary	B-1
5	Driver Chest X Deflection	B-2
6	Driver Chest Acceleration X Primary	B-3
7	Driver Chest Acceleration Y Primary	B-3
8	Driver Chest Acceleration Z Primary	B-3
9	Driver Chest Resultant Acceleration Primary	B-3
10	Driver Upper Neck Force X	B-4
11	Driver Upper Neck Force Z	B-4
12	Driver Upper Neck Moment Y	B-4
13	Driver Nij	B-4
14	Driver Left Femur Force Z	B-5
15	Driver Right Femur Force Z	B-5
16	Passenger Head Acceleration X Primary	B-6
17	Passenger Head Acceleration Y Primary	B-6
18	Passenger Head Acceleration Z Primary	B-6
19	Passenger Head Resultant Acceleration Primary	B-6
20	Passenger Chest X Deflection	B-7
21	Passenger Chest Acceleration X Primary	B-8
22	Passenger Chest Acceleration Y Primary	B-8
23	Passenger Chest Acceleration Z Primary	B-8
24	Passenger Chest Resultant Acceleration Primary	B-8
25	Passenger Upper Neck Force X	B-9
26	Passenger Upper Neck Force Z	B-9
27	Passenger Upper Neck Moment Y	B-9
28	Passenger Nij	B-9
29	Passenger Left Femur Force Z	B-10
30	Passenger Right Femur Force Z	B-10

The following additional dummy and vehicle response data can be found in the R&D section of the NHTSA website at www.nhtsa.dot.gov

Driver Head X Acceleration Redundant
Driver Head Y Acceleration Redundant
Driver Head Z Acceleration Redundant
Driver Upper Neck Force Y
Driver Upper Neck Moment X
Driver Upper Neck Moment Z
Driver Chest X Acceleration Redundant
Driver Chest Y Acceleration Redundant
Driver Chest Z Acceleration Redundant
Driver Pelvis X
Driver Pelvis Y
Driver Pelvis Z
Driver Left Femur Force Z Redundant
Driver Right Femur Force Z Redundant
Driver Left Upper Tibia Moment X
Driver Left Upper Tibia Moment Y
Driver Left Upper Tibia Force Z
Driver Left Lower Tibia Moment X
Driver Left Lower Tibia Moment Y
Driver Left Lower Tibia Force Z
Driver Right Upper Tibia Moment X
Driver Right Upper Tibia Moment Y
Driver Right Upper Tibia Force Z
Driver Right Lower Tibia Moment X
Driver Right Lower Tibia Moment Y
Driver Right Lower Tibia Force Z
Driver Left Foot Fore Z
Driver Left Foot Aft X
Driver Left Foot Aft Z
Driver Right Foot Fore Z
Driver Right Foot Aft X
Driver Right Foot Aft Z
Driver Shoulder Belt Force
Driver Lap Belt Force
Passenger Head X Acceleration Redundant
Passenger Head Y Acceleration Redundant
Passenger Head Z Acceleration Redundant
Passenger Upper Neck Force X
Passenger Upper Neck Force Z
Passenger Upper Neck Moment Y
Passenger Chest X Acceleration Redundant
Passenger Chest Y Acceleration Redundant
Passenger Chest Z Acceleration Redundant

Passenger Pelvis X
Passenger Pelvis Y
Passenger Pelvis Z
Passenger Left Femur Force Redundant
Passenger Right Femur Force Redundant
Passenger Left Upper Tibia Moment X
Passenger Left Upper Tibia Moment Y
Passenger Left Upper Tibia Force Z
Passenger Left Lower Tibia Moment X
Passenger Left Lower Tibia Moment Y
Passenger Left Lower Tibia Force Z
Passenger Right Upper Tibia Moment X
Passenger Right Upper Tibia Moment Y
Passenger Right Upper Tibia Force Z
Passenger Right Lower Tibia Moment X
Passenger Right Lower Tibia Moment Y
Passenger Right Lower Tibia Force Z
Passenger Left Foot Fore Z
Passenger Left Foot Aft X
Passenger Left Foot Aft Z
Passenger Right Foot Fore Z
Passenger Right Foot Aft X
Passenger Right Foot Aft Z
Passenger Shoulder Belt Force
Passenger Lap Belt Force
Left Rear Seat Crossmember X
Left Rear Seat Crossmember Z
Right Rear Seat Crossmember X
Right Rear Seat Crossmember Z
Left Rear Seat Crossmember X Redundant
Right Rear Seat Crossmember X Redundant
Vehicle Engine Top X
Vehicle Engine Bottom X
Load Cell Barrier Forces and Moments

Test Vehicle: 2018 Nissan Rogue Sport S AWD 5-Door SUV
 Test Program: 56.3 km/h Frontal Impact NCAP Test

NHTSA No.: M20185204
 Test Date: 5/17/2018

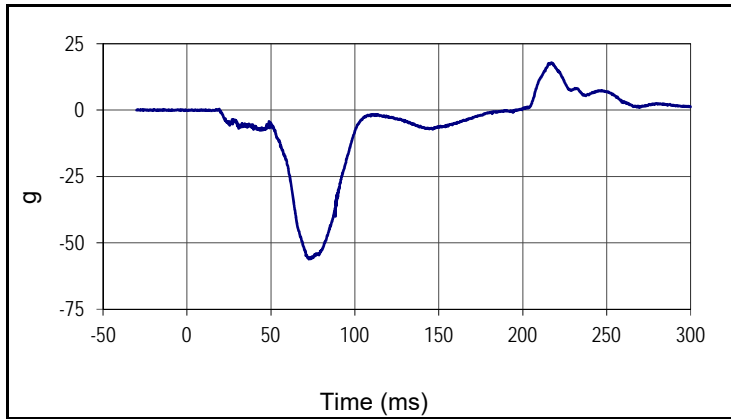

Curve Description			
Driver Head Acceleration X Primary			
Plot No.		SAE Class	Units
001		1000	g
Max	Time	Min	Time
17.9	217.1	-56.2	72.6

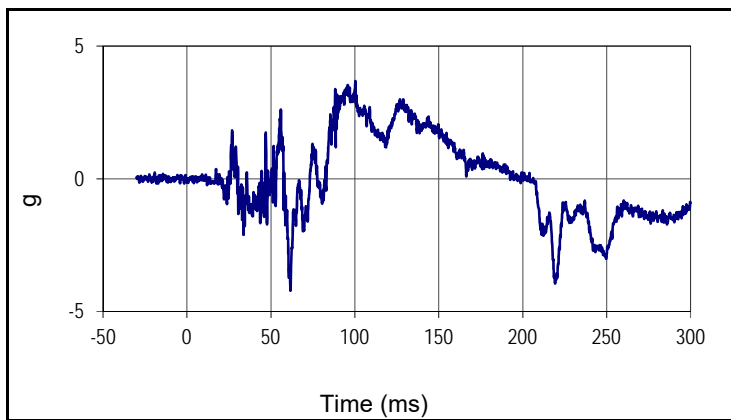

Curve Description			
Driver Head Acceleration Y Primary			
Plot No.		SAE Class	Units
002		1000	g
Max	Time	Min	Time
3.7	100.3	-4.2	61.6

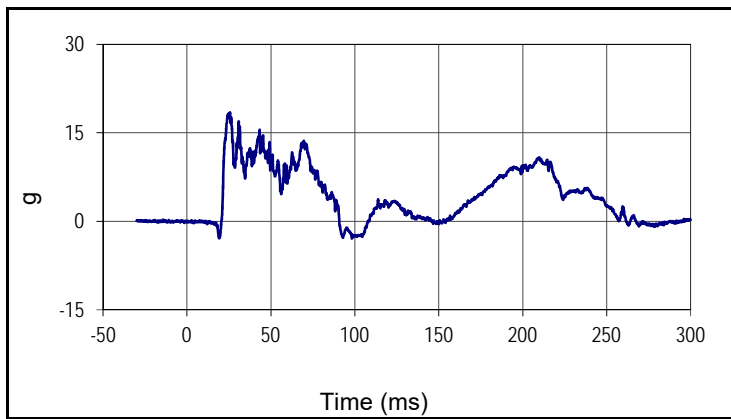

Curve Description			
Driver Head Acceleration Z Primary			
Plot No.		SAE Class	Units
003		1000	g
Max	Time	Min	Time
18.5	25.6	-2.9	98.2

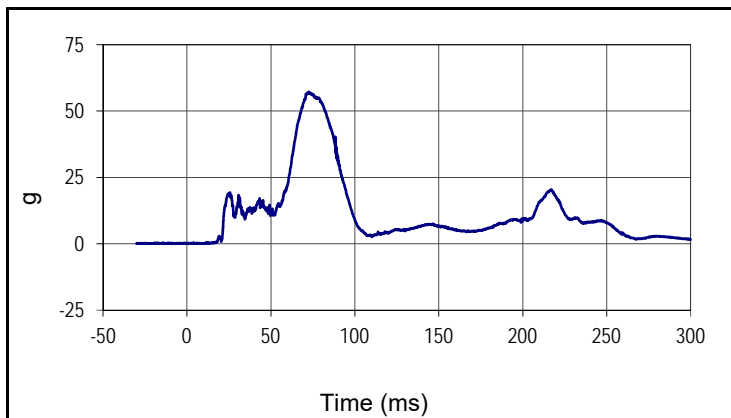

Curve Description			
Driver Head Resultant Acceleration Primary			
Plot No.		SAE Class	Units
004		1000	g
Max	Time	Min	Time
57.2	72.6	0.0	1.4

Test Vehicle: 2018 Nissan Rogue Sport S AWD 5-Door SUV

NHTSA No.: M20185204

Test Program: 56.3 km/h Frontal Impact NCAP Test

Test Date: 5/17/2018

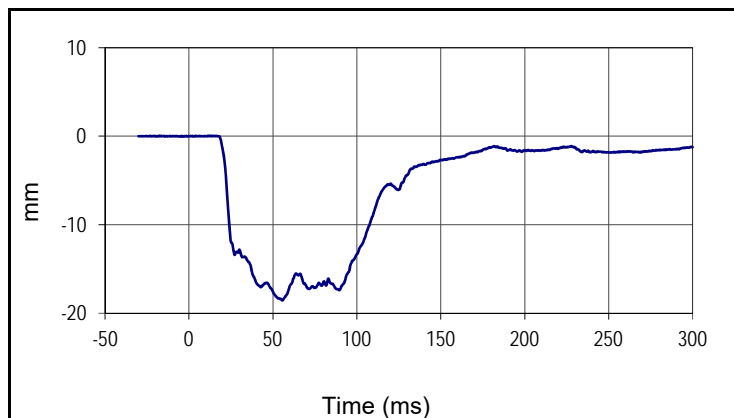

Curve Description			
Driver Chest Deflection			
Plot No.		SAE Class	Units
005		600	mm
Max	Time	Min	Time
0.1	12.0	-18.6	55.6

Test Vehicle: 2018 Nissan Rogue Sport S AWD 5-Door SUV
 Test Program: 56.3 km/h Frontal Impact NCAP Test

NHTSA No.: M20185204
 Test Date: 5/17/2018

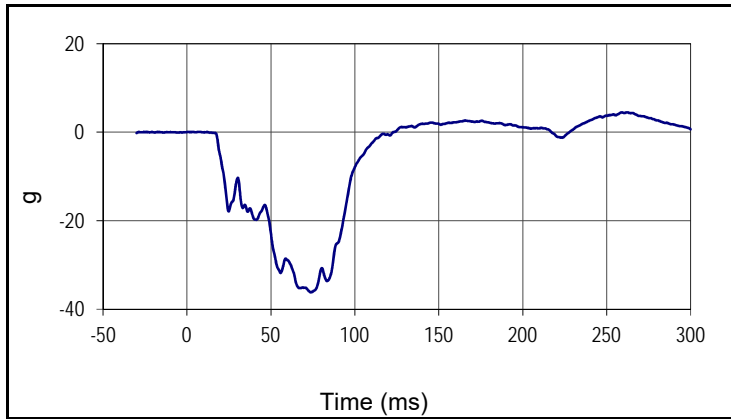

Curve Description			
Driver Chest Acceleration X Primary			
Plot No.		SAE Class	Units
006		180	g
Max	Time	Min	Time
4.5	262.0	-36.2	73.8

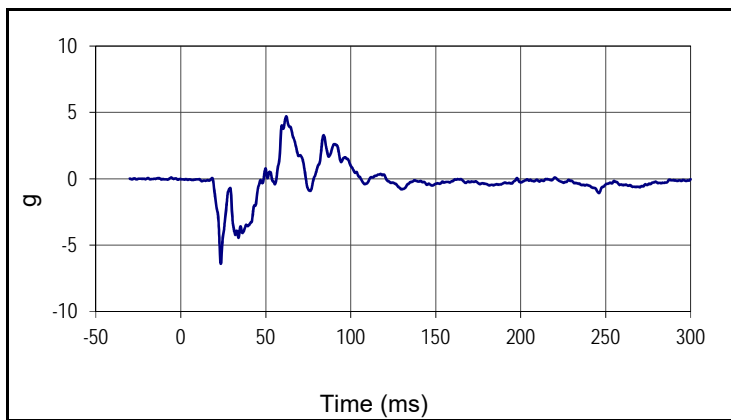

Curve Description			
Driver Chest Acceleration Y Primary			
Plot No.		SAE Class	Units
007		180	g
Max	Time	Min	Time
4.7	62.0	-6.4	23.5

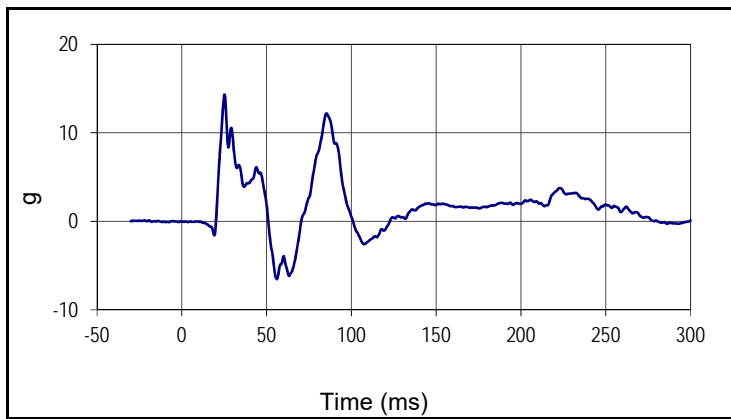

Curve Description			
Driver Chest Acceleration Z Primary			
Plot No.		SAE Class	Units
008		180	g
Max	Time	Min	Time
14.3	25.1	-6.5	56.0

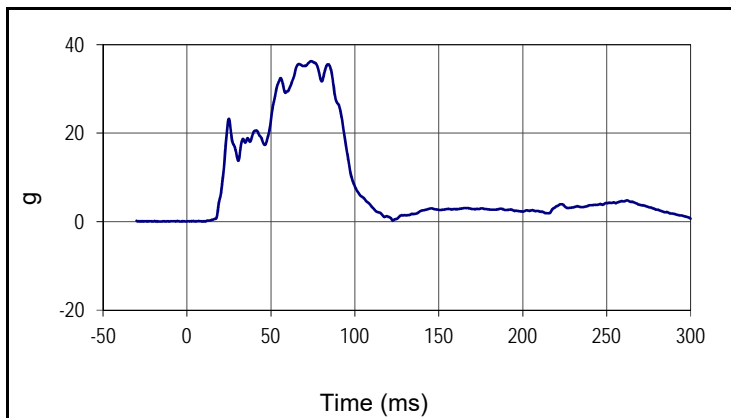

Curve Description			
Driver Chest Resultant Acceleration Primary			
Plot No.		SAE Class	Units
009		180	g
Max	Time	Min	Time
36.3	73.8	0.0	9.0

Test Vehicle: 2018 Nissan Rogue Sport S AWD 5-Door SUV
 Test Program: 56.3 km/h Frontal Impact NCAP Test

NHTSA No.: M20185204
 Test Date: 5/17/2018

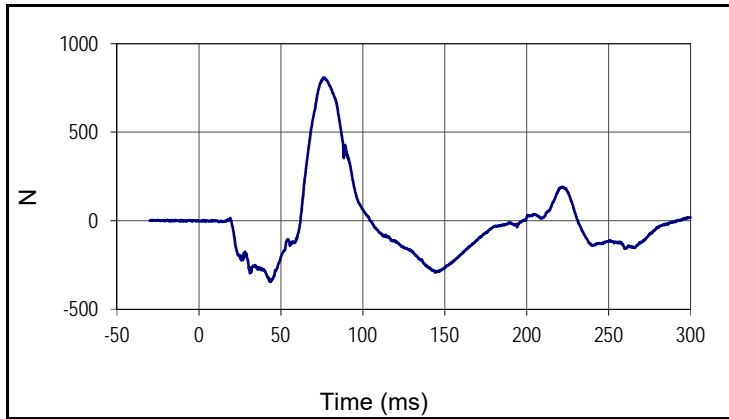

Curve Description			
Driver Upper Neck Force X			
Plot No.		SAE Class	Units
010		1000	N
Max	Time	Min	Time
808.7	75.8	-344.8	43.5

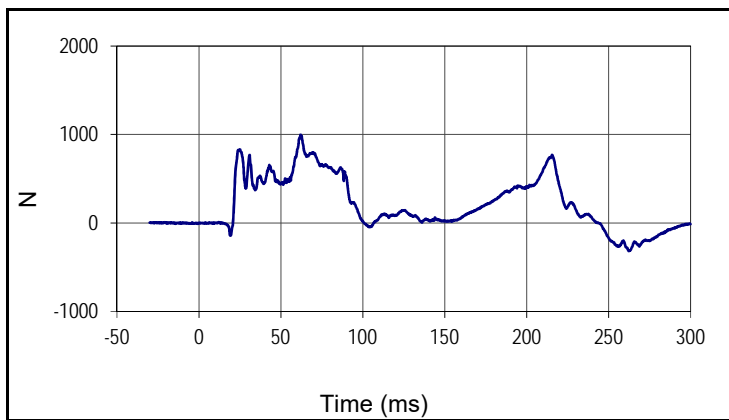

Curve Description			
Driver Upper Neck Force Z			
Plot No.		SAE Class	Units
011		1000	N
Max	Time	Min	Time
997.4	62.0	-316.4	262.3

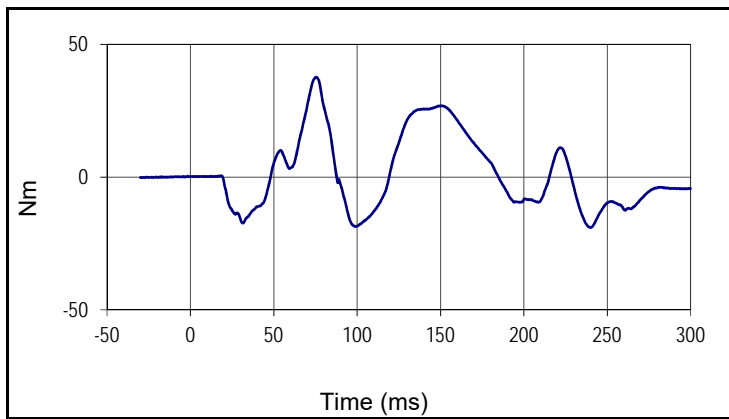

Curve Description			
Driver Upper Neck Moment Y			
Plot No.		SAE Class	Units
012		600	Nm
Max	Time	Min	Time
37.7	75.4	-19.0	240.0

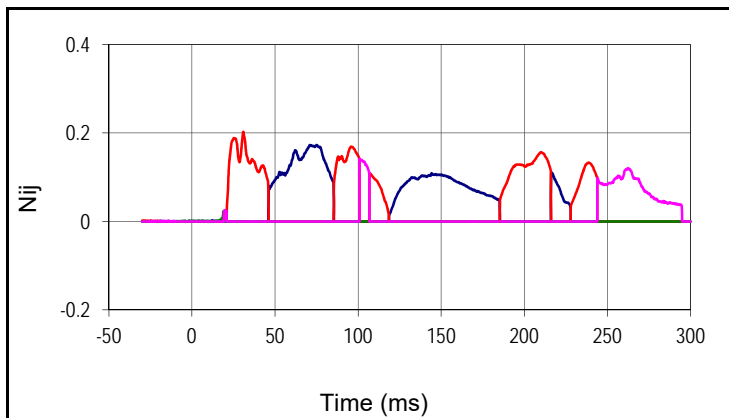

Curve Description		
Driver Nij		
Units	Max	Time
Ntf	0.17	75.1
Units	Max	Time
Nte	0.20	30.9
Units	Max	Time
Ncf	0.02	19.2
Units	Max	Time
Nce	0.14	100.9

Test Vehicle: 2018 Nissan Rogue Sport S AWD 5-Door SUV
 Test Program: 56.3 km/h Frontal Impact NCAP Test

NHTSA No.: M20185204
 Test Date: 5/17/2018

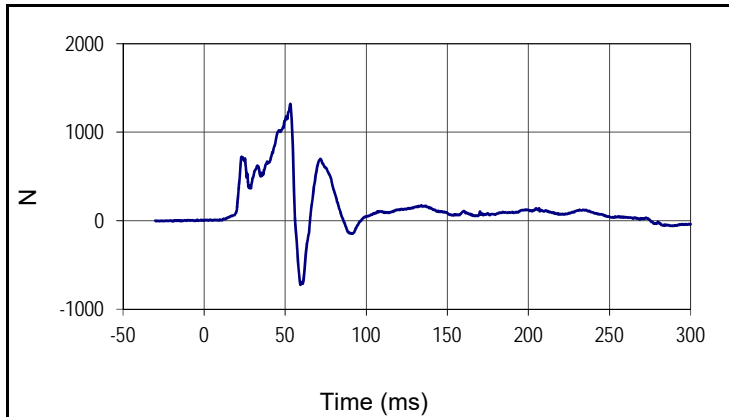

Curve Description			
Driver Left Femur Force Z			
Plot No.		SAE Class	Units
014		600	N
Max	Time	Min	Time
1320.0	53.2	-724.1	59.5

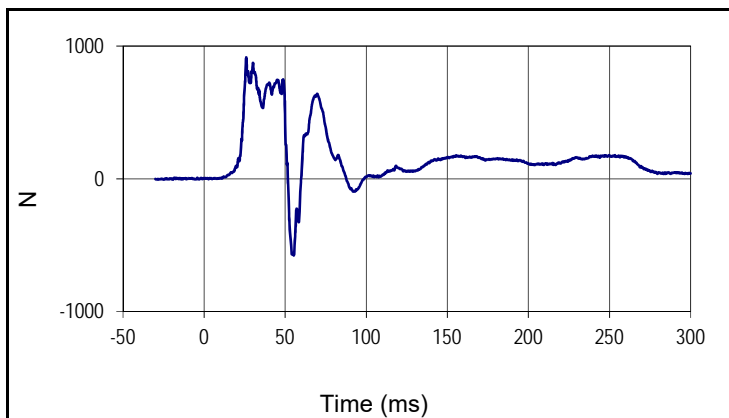

Curve Description			
Driver Right Femur Force Z			
Plot No.		SAE Class	Units
015		600	N
Max	Time	Min	Time
914.7	26.0	-577.7	55.3

Test Vehicle: 2018 Nissan Rogue Sport S AWD 5-Door SUV
 Test Program: 56.3 km/h Frontal Impact NCAP Test

NHTSA No.: M20185204
 Test Date: 5/17/2018

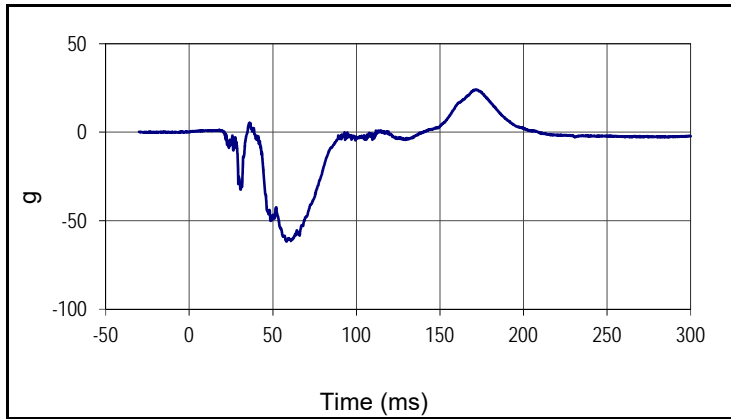

Curve Description			
Passenger Head Acceleration X Primary			
Plot No.		SAE Class	Units
016		1000	g
Max	Time	Min	Time
24.1	171.5	-61.8	58.2

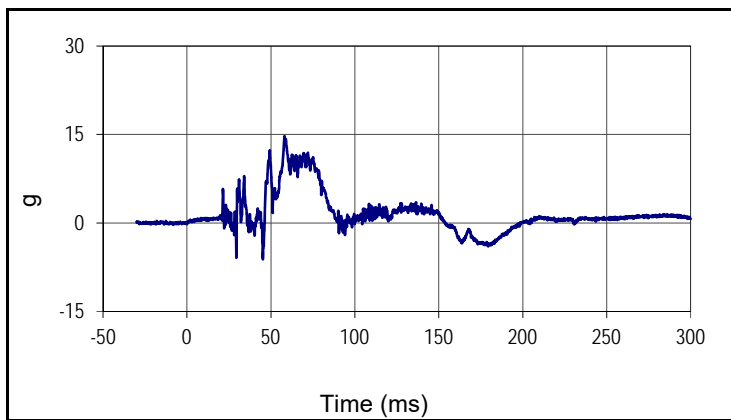

Curve Description			
Passenger Head Acceleration Y Primary			
Plot No.		SAE Class	Units
017		1000	g
Max	Time	Min	Time
14.7	58.1	-6.1	45.2

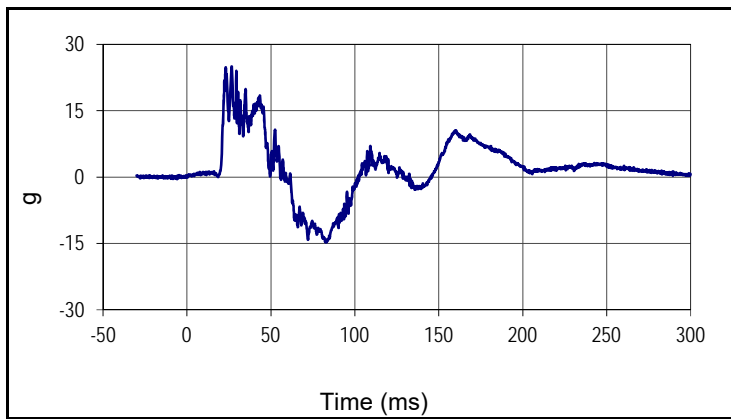

Curve Description			
Passenger Head Acceleration Z Primary			
Plot No.		SAE Class	Units
018		1000	g
Max	Time	Min	Time
25.0	26.6	-14.8	82.9

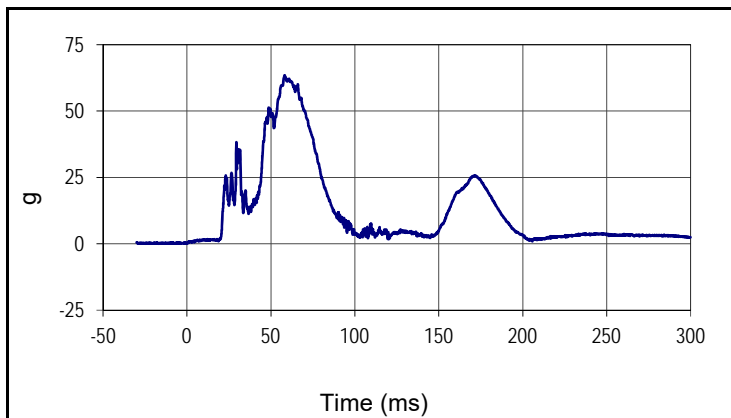

Curve Description			
Passenger Head Resultant Acceleration Primary			
Plot No.		SAE Class	Units
019		1000	g
Max	Time	Min	Time
63.5	58.1	0.1	0.0

Test Vehicle: 2018 Nissan Rogue Sport S AWD 5-Door SUV

NHTSA No.: M20185204

Test Program: 56.3 km/h Frontal Impact NCAP Test

Test Date: 5/17/2018

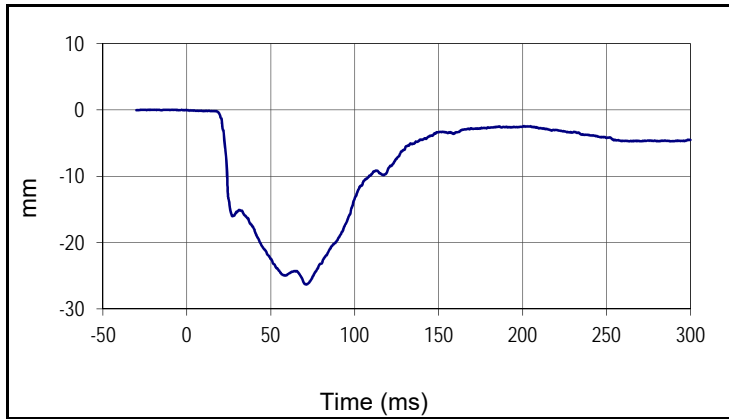

Curve Description			
Passenger Chest Deflection			
Plot No.		SAE Class	Units
020		600	mm
Max	Time	Min	Time
0.0	0.0	-26.3	71.1

Test Vehicle: 2018 Nissan Rogue Sport S AWD 5-Door SUV
 Test Program: 56.3 km/h Frontal Impact NCAP Test

NHTSA No.: M20185204
 Test Date: 5/17/2018

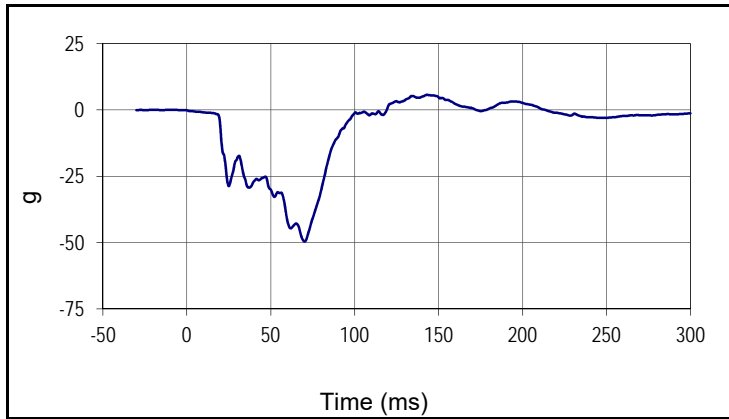

Curve Description			
Passenger Chest Acceleration X Primary			
Plot No.		SAE Class	Units
021		180	g
Max	Time	Min	Time
5.7	143.0	-49.6	70.2

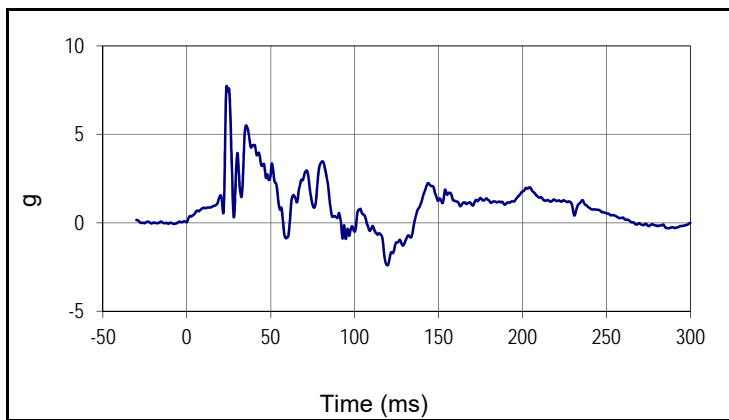

Curve Description			
Passenger Chest Acceleration Y Primary			
Plot No.		SAE Class	Units
022		180	g
Max	Time	Min	Time
7.7	23.7	-2.4	119.5

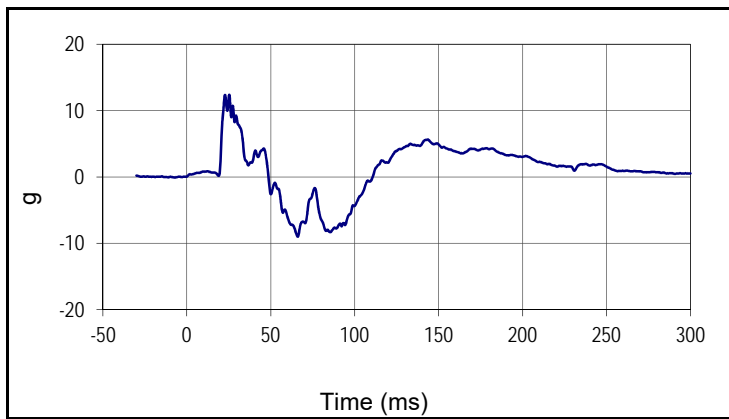

Curve Description			
Passenger Chest Acceleration Z Primary			
Plot No.		SAE Class	Units
023		180	g
Max	Time	Min	Time
12.4	25.3	-9.0	66.1

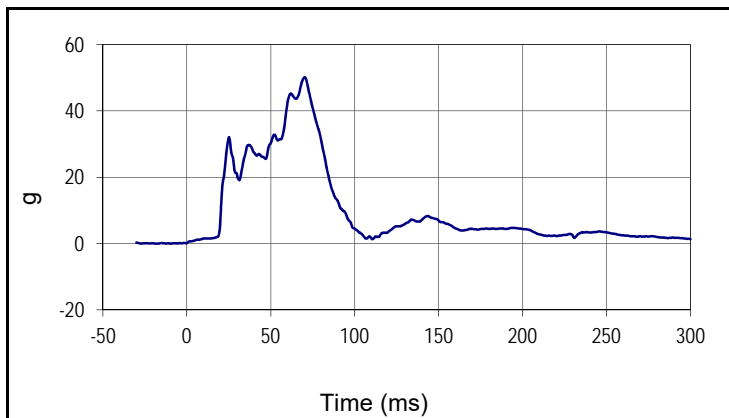

Curve Description			
Passenger Chest Resultant Acceleration Primary			
Plot No.		SAE Class	Units
024		180	g
Max	Time	Min	Time
50.1	70.2	0.1	0.0

Test Vehicle: 2018 Nissan Rogue Sport S AWD 5-Door SUV
 Test Program: 56.3 km/h Frontal Impact NCAP Test

NHTSA No.: M20185204
 Test Date: 5/17/2018

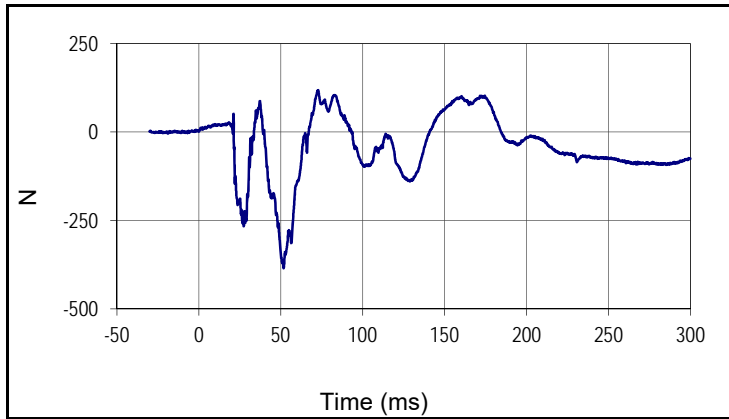

Curve Description			
Passenger Upper Neck Force X			
Plot No.		SAE Class	Units
025		1000	N
Max	Time	Min	Time
118.3	72.8	-384.8	51.7

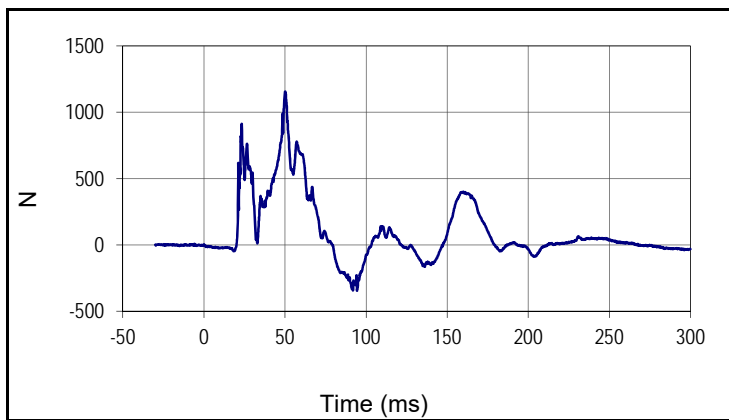

Curve Description			
Passenger Upper Neck Force Z			
Plot No.		SAE Class	Units
026		1000	N
Max	Time	Min	Time
1156.1	50.1	-344.9	94.4

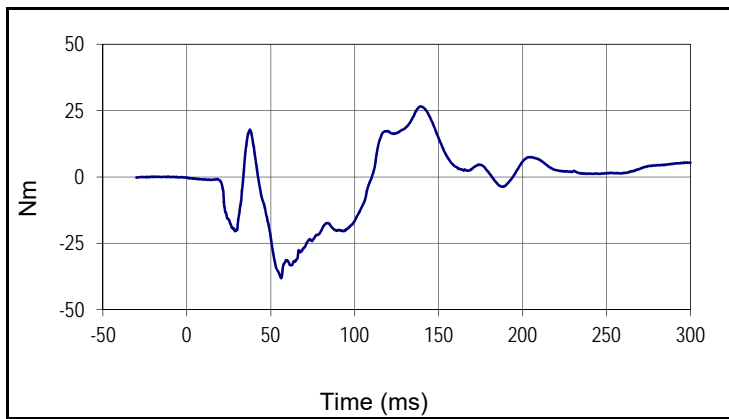

Curve Description			
Passenger Upper Neck Moment Y			
Plot No.		SAE Class	Units
027		600	Nm
Max	Time	Min	Time
26.6	139.1	-38.2	56.2

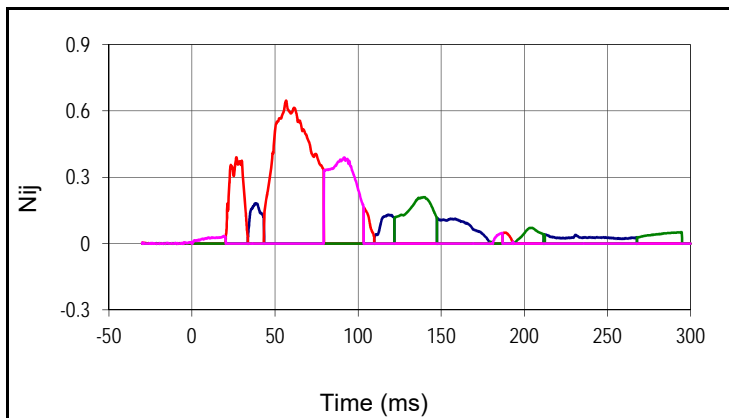

Curve Description		
Passenger Nij		
Units	Max	Time
Ntf	0.18	38.4
Units	Max	Time
Nte	0.65	56.7
Units	Max	Time
Ncf	0.21	140.0
Units	Max	Time
Nce	0.39	91.9

Test Vehicle: 2018 Nissan Rogue Sport S AWD 5-Door SUV
 Test Program: 56.3 km/h Frontal Impact NCAP Test

NHTSA No.: M20185204
 Test Date: 5/17/2018

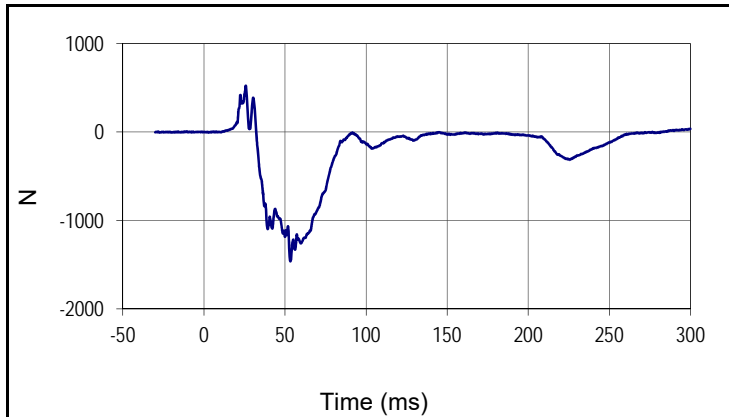

Curve Description			
Passenger Left Femur Force Z			
Plot No.		SAE Class	Units
029		600	N
Max	Time	Min	Time
524.7	25.8	-1461.2	53.3

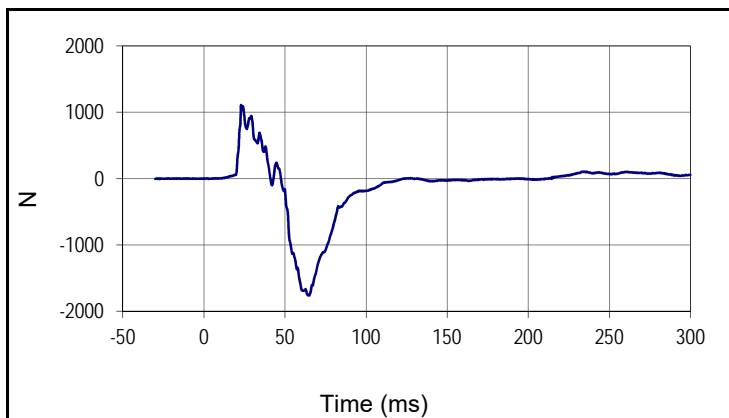

Curve Description			
Passenger Right Femur Force Z			
Plot No.		SAE Class	Units
030		600	N
Max	Time	Min	Time
1108.8	22.9	-1760.1	65.0

APPENDIX C
ATD CALIBRATION AND PERFORMANCE VERIFICATION DATA

APPENDIX C
PRE-TEST ATD CONFIGURATION AND PERFORMANCE VERIFICATION DATA





ATD Serial No.: 360

Test Date: 2018-05-14

Dummy Item	Inspect for	Comments	Damage	OK
Entire ATD	Perform general cleaning			✓
Outer Skin	Gashes, rips, cracks			✓
Head	Ballast secure			✓
	General appearance			✓
Neck bracket	Upper neck firmly attached to lower bracket			✓
Neck	Broken or cracked rubber			✓
	Looseness at the condyle joint			✓
Nodding block	Cracked or out of position			✓
Lumbar Spine	Broken or cracked rubber			✓
Ribs	Broken or bent ribs			✓
	Broken or bent rib supports			✓
	Damping material separated or cracked			✓
	Rubber bumpers in place			✓
Chest Displ. Assembly	Bent shaft			✓
	Slider arm riding in track			✓
Sensors	Check cables for cuts, tears			✓
	Check for damaged insulation			✓
Accelerometer Mounting	Head mounting secure			✓
	Chest mounting secure			✓
Knees	Skin condition			✓
	Insert (do not remove)			✓
	Casting			✓
Limbs	Normal movement and adjustment			✓
Knee Sliders	Wires intact			✓
	Rubber returned to "resting" position			✓
Pelvis	Broken			✓
Other	Describe below as needed			✓

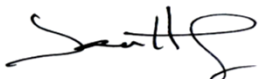
Describe any repairs or replacement of parts or other findings:

Technician: 
 J. Hernandez

Approved By: 
 P. Puzzuto



ATD Serial No.: 360

Test Date: 2018-05-14

Tested Parameter	Units	Spec. Low	Spec. High	Result	Pass/Fail
Laboratory Temperature	°C	20.6	22.2	21.4	Pass
Laboratory Relative Humidity	%	10	70	26	Pass
A - Total sitting height	mm	879	889	887	Pass
B - Shoulder pivot height	mm	505	521	517	Pass
C - 'H' point height	mm	84	89	87	Pass
D - 'H' point location from backline	mm	135	140	139	Pass
E - Shoulder pivot from backline	mm	84	94	91	Pass
F - Thigh clearance	mm	140	155	151	Pass
G - Back of elbow to wrist pivot	mm	290	305	297	Pass
H - Head back to backline	mm	41	46	46	Pass
I - Shoulder to elbow length	mm	330	345	343	Pass
J - Elbow rest height	mm	190	211	204	Pass
K - Buttock to knee length	mm	579	604	589	Pass
L - Popliteal length	mm	429	455	440	Pass
M - Knee pivot height	mm	485	500	495	Pass
N - Buttock popliteal length	mm	452	477	464	Pass
O - Chest depth without jacket	mm	213	229	220	Pass
P - Foot length	mm	251	267	258	Pass
V - Shoulder breadth	mm	422	437	431	Pass
W - Foot breadth	mm	91	107	103	Pass
Y - Chest circum. (w/chest jacket)	mm	970	1001	980	Pass
Z - Waist circum.	mm	836	866	851	Pass
AA - Location for chest circum.	mm	429	434	432	Pass
BB - Location for waist circum.	mm	226	231	228	Pass
Overall Test Results					Pass

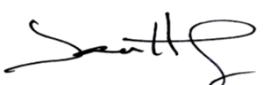
Technician: 
 J. Hernandez

Approved By: 
 P. Puzzuto



**Hybrid III 50th Percentile Male
 Head Drop**

ATD Serial No.: 360

Test Date: 2018-05-16

Tested Parameter	Units	Spec. Low	Spec. High	Result	Pass/Fail
Laboratory Temperature	°C	18.9	25.6	21.1	Pass
Laboratory Humidity	%	10	70	35	Pass
Peak Resultant Acceleration	g	225.0	275.0	238.4	Pass
Peak Lateral Acceleration	g	-15.0	15.0	-4.7	Pass
Oscillations After Main Pulse	%	0.0	10.0	1.2	Pass
Is Acceleration Unimodal?	Yes/No	Yes		Yes	Pass
Overall Test Results					Pass

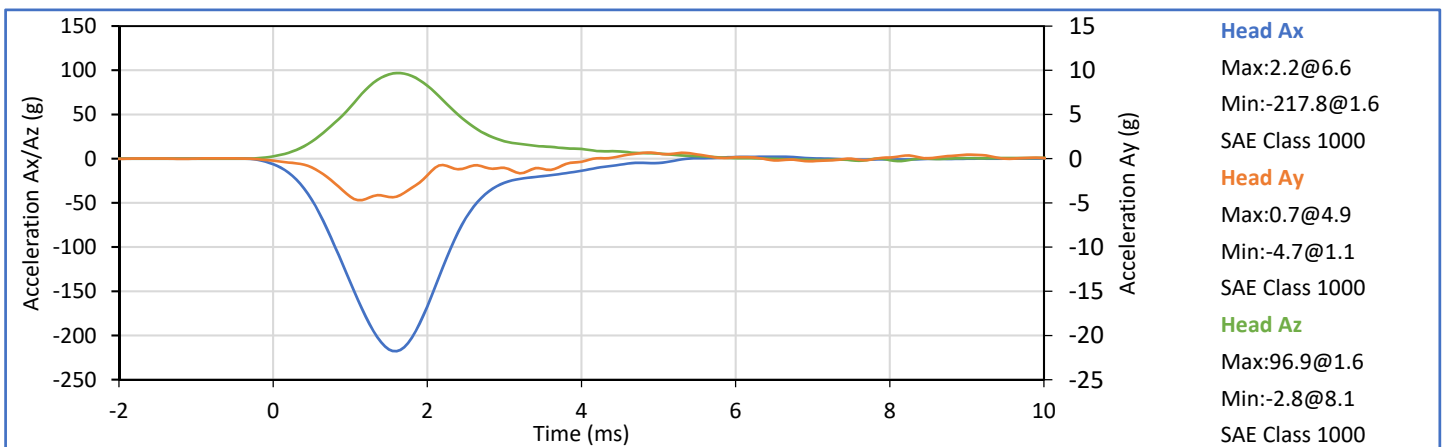
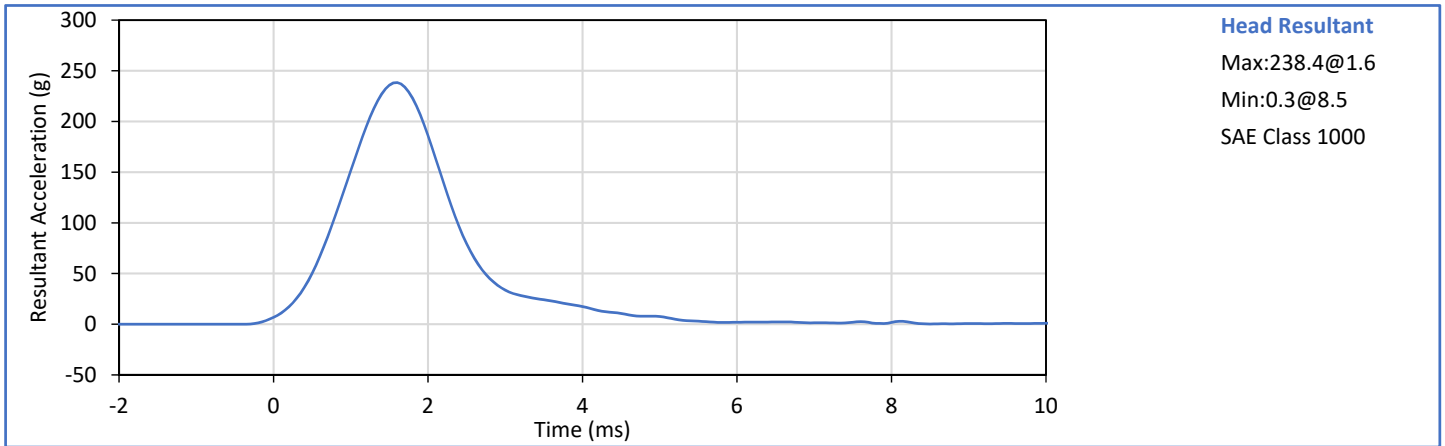

Technician:
 T. Lowman

Approved By:
 P. Puzzuto



ATD Serial No.: 360

Test Date: 2018-05-15

Tested Parameter	Units	Spec. Low	Spec. High	Result	Pass/Fail
Laboratory Temperature	°C	20.6	22.2	21.4	Pass
Laboratory Humidity	%	10	70	26	Pass
Pendulum Velocity	m/s	6.89	7.13	6.93	Pass
Pendulum Deceleration at 10 ms	g	22.5	27.5	25.2	Pass
Pendulum Deceleration at 20 ms	g	17.6	22.6	22.4	Pass
Pendulum Deceleration at 30 ms	g	12.5	18.5	16.1	Pass
Peak Pendulum Decel. after 30 ms	g	0.0	29.0	16.1	Pass
Deceleration Decay to Cross 5 g	ms	34.0	42.0	37.8	Pass
"D" Plane Rotation peak	deg	64.0	78.0	71.3	Pass
	ms	57.0	64.0	57.4	Pass
"D" Plane Rotation Decay To Zero	ms	113.0	128.0	114.1	Pass
Moment About Occipital Condyle	Nm	88.1	108.5	99.4	Pass
	ms	47.0	58.0	50.0	Pass
Moment Decay, Peak to Zero	deg	97.0	107.0	98.6	Pass
Overall Test Results					Pass

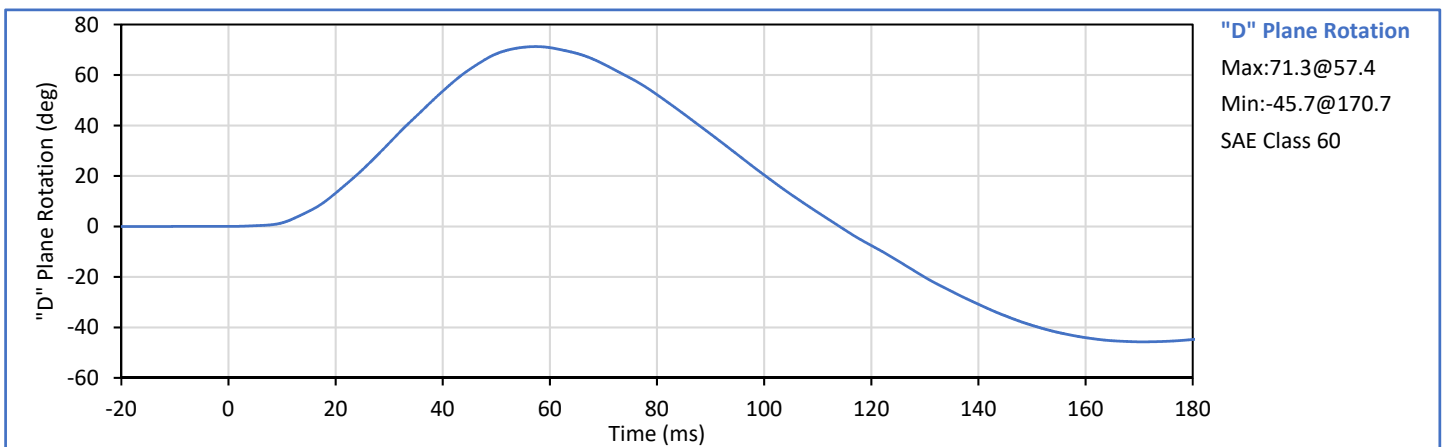
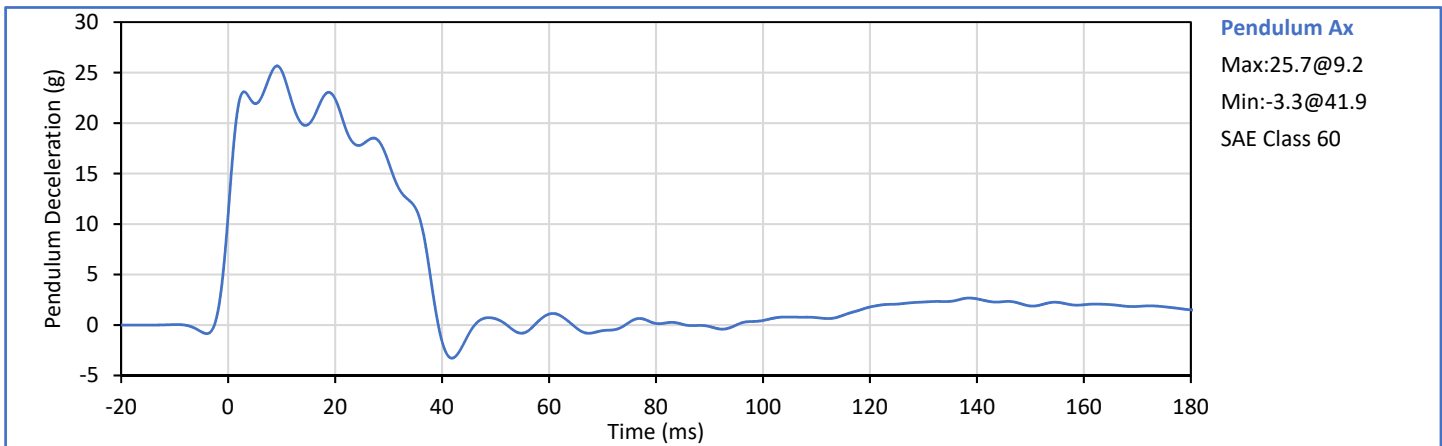

Technician: *J. Hernandez*
 J. Hernandez

Approved By: *P. Puzuto*
 P. Puzuto



ATD Serial No.: 360

Test Date: 2018-05-15

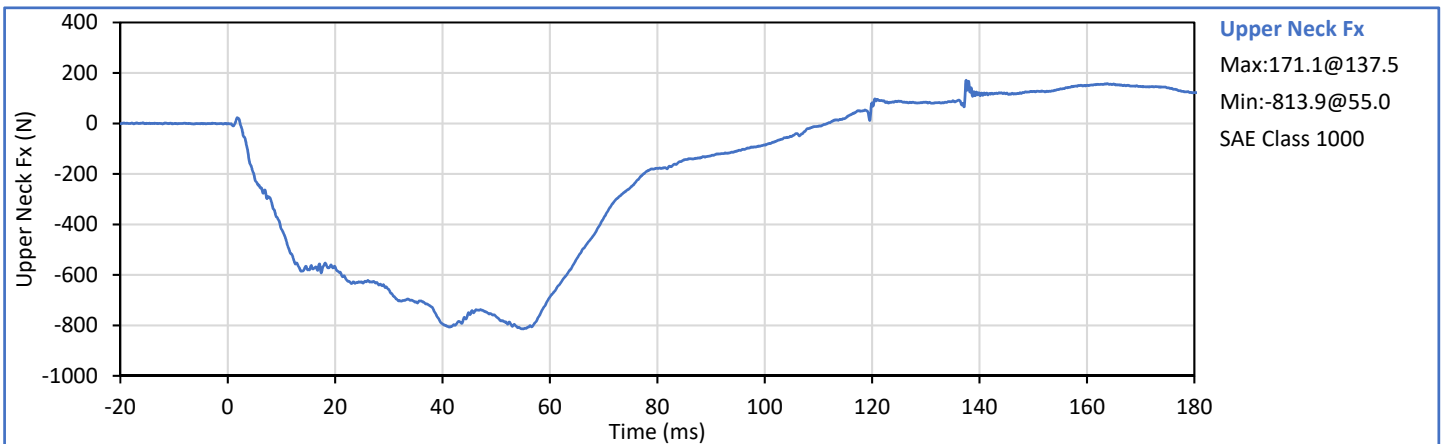
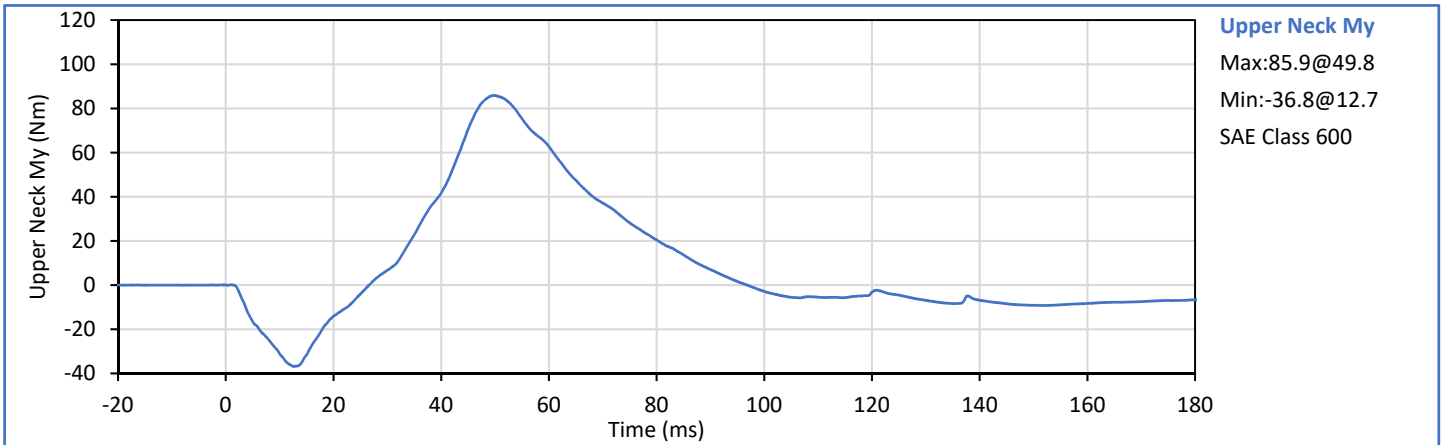
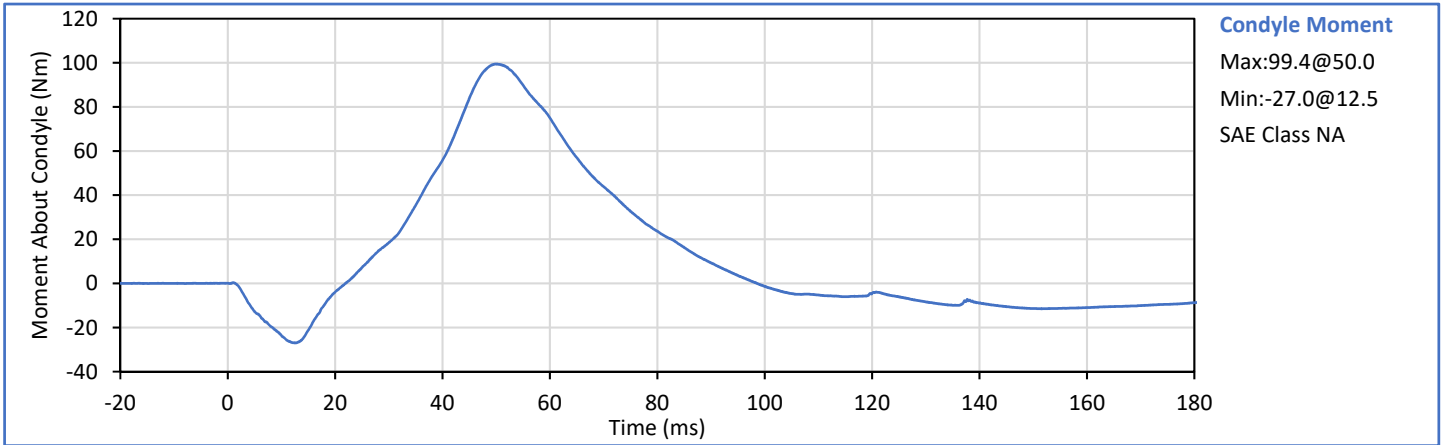





ATD Serial No.: 360

Test Date: 2018-05-15

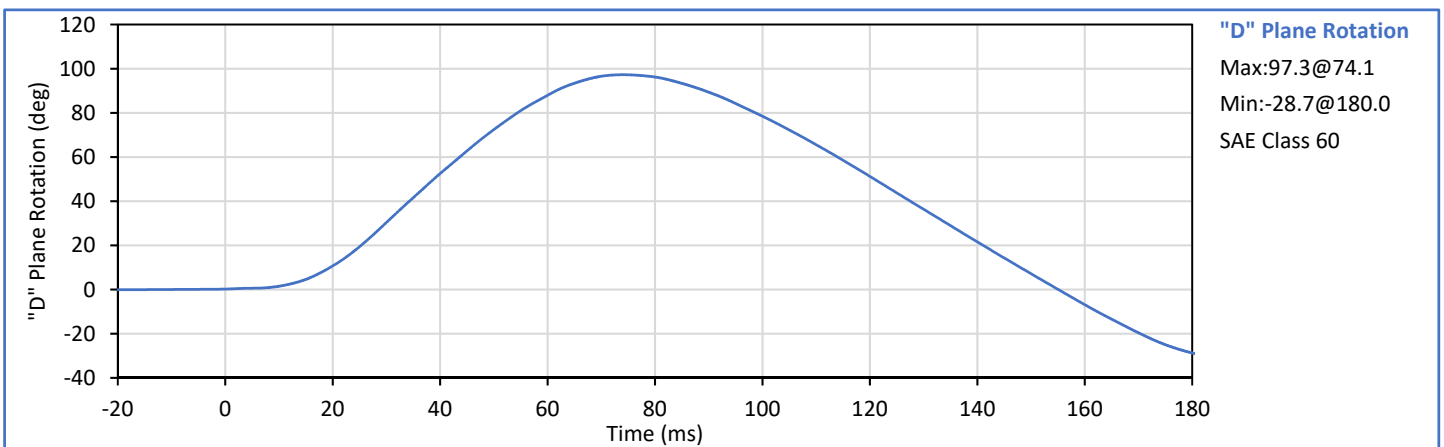
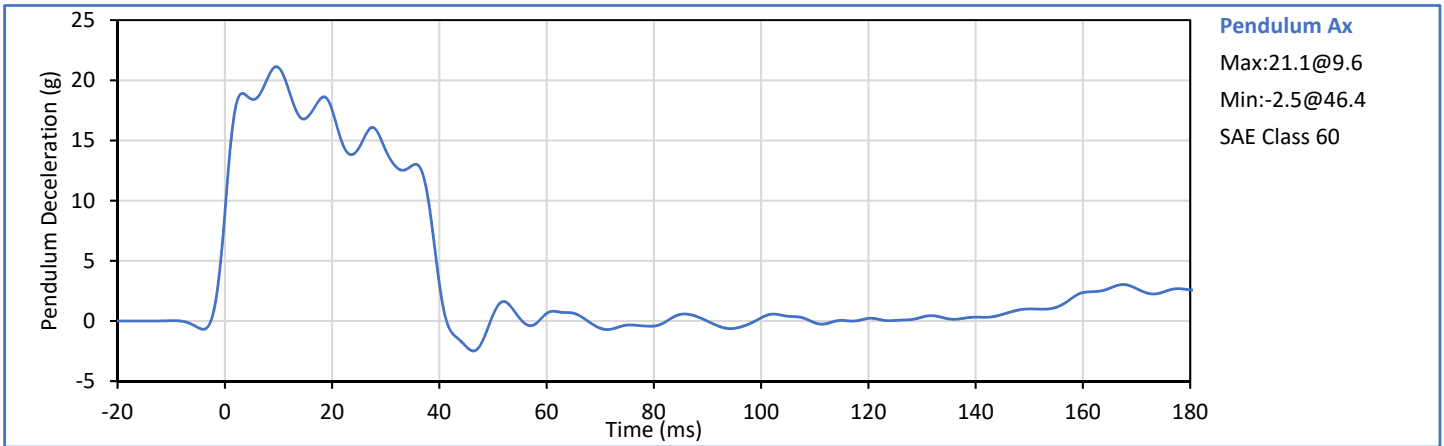
Tested Parameter	Units	Spec. Low	Spec. High	Result	Pass/Fail
Laboratory Temperature	°C	20.6	22.2	21.4	Pass
Laboratory Humidity	%	10	70	26	Pass
Pendulum Velocity	m/s	5.94	6.19	6.06	Pass
Pendulum Deceleration at 10 ms	g	17.2	21.2	21.1	Pass
Pendulum Deceleration at 20 ms	g	14.0	19.0	17.5	Pass
Pendulum Deceleration at 30 ms	g	11.0	16.0	14.2	Pass
Peak Pendulum Decel. after 30 ms	g	0.0	22.0	14.2	Pass
Deceleration Decay to Cross 5 g	ms	38.0	46.0	39.4	Pass
"D" Plane Rotation peak	deg	81.0	106.0	97.3	Pass
	ms	72.0	82.0	74.1	Pass
"D" Plane Rotation Decay To Zero	ms	147.0	174.0	155.1	Pass
Moment About Occipital Condyle	Nm	-79.9	-52.9	-69.7	Pass
	ms	65.0	79.0	68.4	Pass
Moment Decay, Peak to Zero	deg	120.0	148.0	137.4	Pass
Overall Test Results					Pass



Technician: 
 J. Hernandez

Approved By: 
 P. Puzuto



ATD Serial No.: 360

Test Date: 2018-05-15

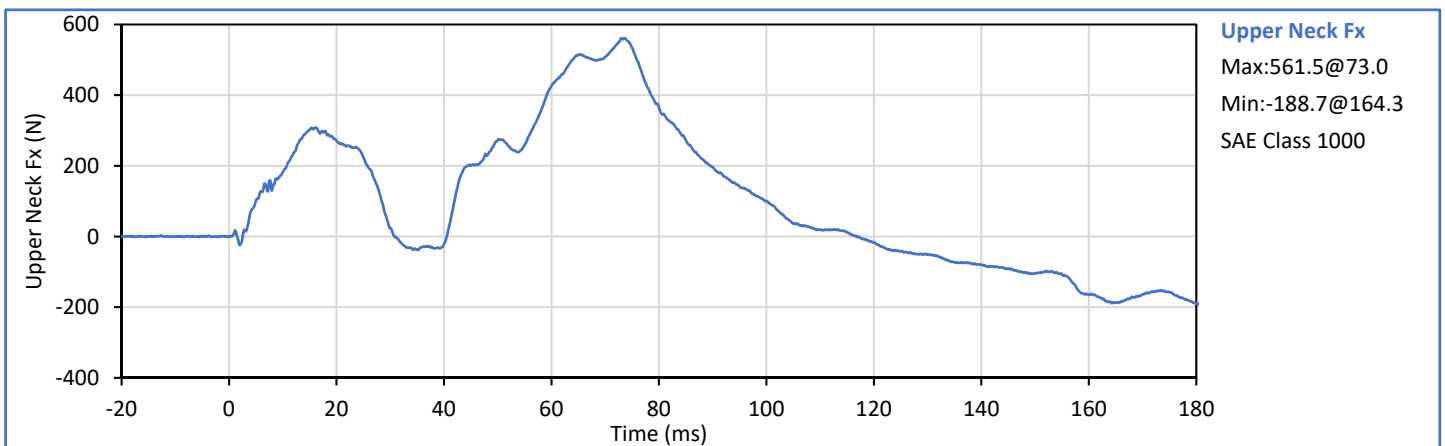
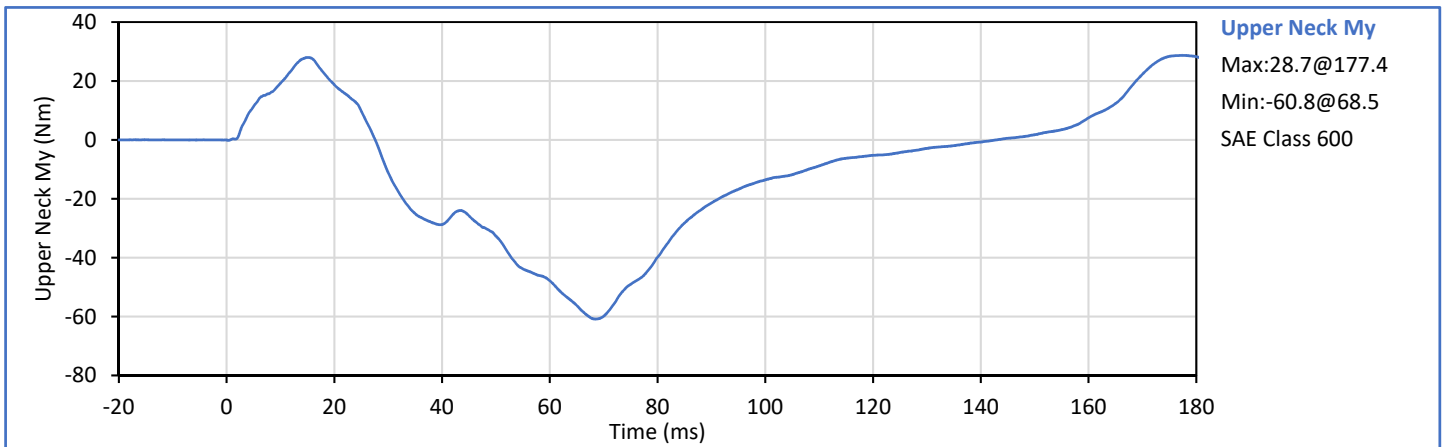
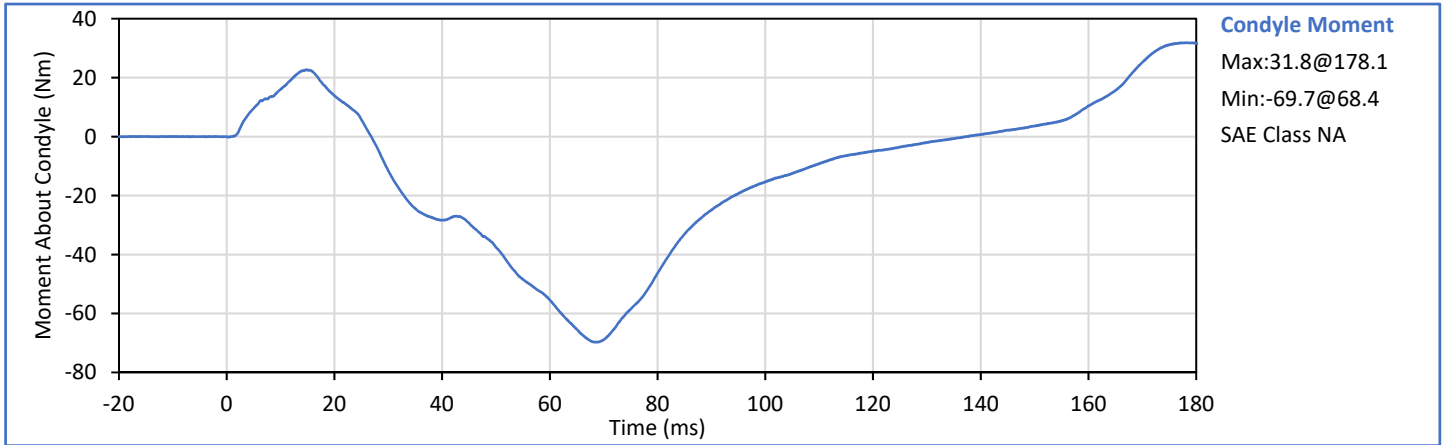





ATD Serial No.: 360

Test Date: 2018-05-14

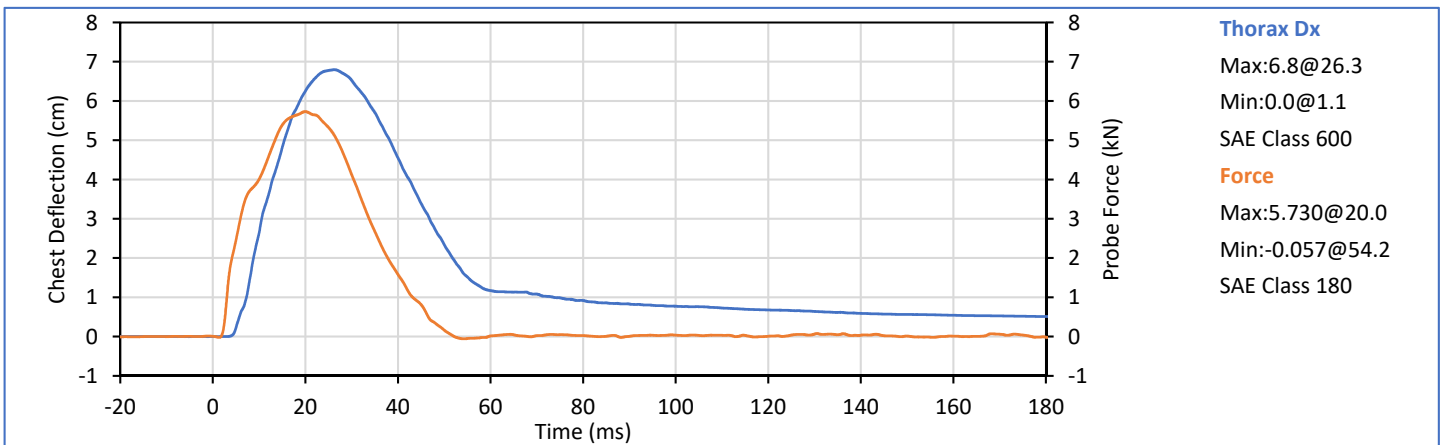
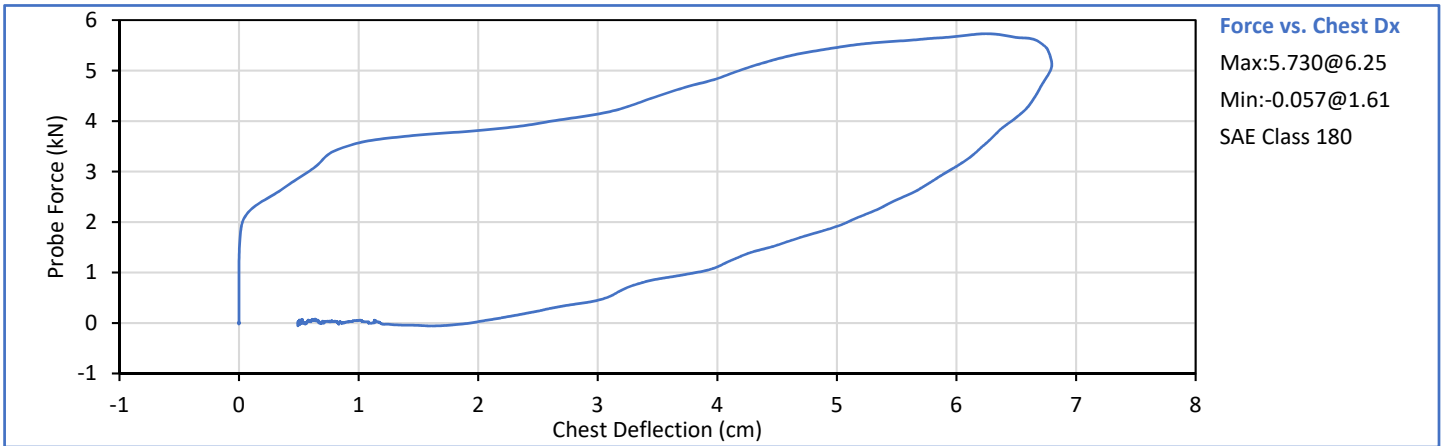
Tested Parameter	Units	Spec. Low	Spec. High	Result	Pass/Fail
Laboratory Temperature	°C	20.6	22.2	21.4	Pass
Laboratory Humidity	%	10	70	38	Pass
Probe Velocity	m/s	6.58	6.82	6.69	Pass
Peak Chest Deflection	cm	6.35	7.26	6.80	Pass
Peak Probe Force	kN	5.159	5.893	5.730	Pass
Internal Hysterisis	%	69.0	85.0	73.0	Pass
Overall Test Results					Pass



Technician: 
 J. Hernandez

Approved By: 
 P. Puzuto



ATD Serial No.: 360

Test Date: 2018-05-16

Tested Parameter		Units	Spec. Low	Spec. High	Result	Pass/Fail
Laboratory Temperature		°C	18.9	25.6	21.2	Pass
Laboratory Humidity		%	10	70	21	Pass
Left Hip	Left Hip Rotation Rate	deg/s	5.0	10.0	5.7	Pass
	Left Femur Torque at 30°	Nm	0.0	95.0	73.0	Pass
	Left Hip Rotation at 203 Nm	deg	40.0	50.0	48.6	Pass
Right Hip	Right Hip Rotation Rate	deg/s	5.0	10.0	5.7	Pass
	Right Femur Torque at 30°	Nm	0.0	95.0	82.5	Pass
	Right Hip Rotation at 203 Nm	deg	40.0	50.0	49.0	Pass
Overall Test Results						Pass

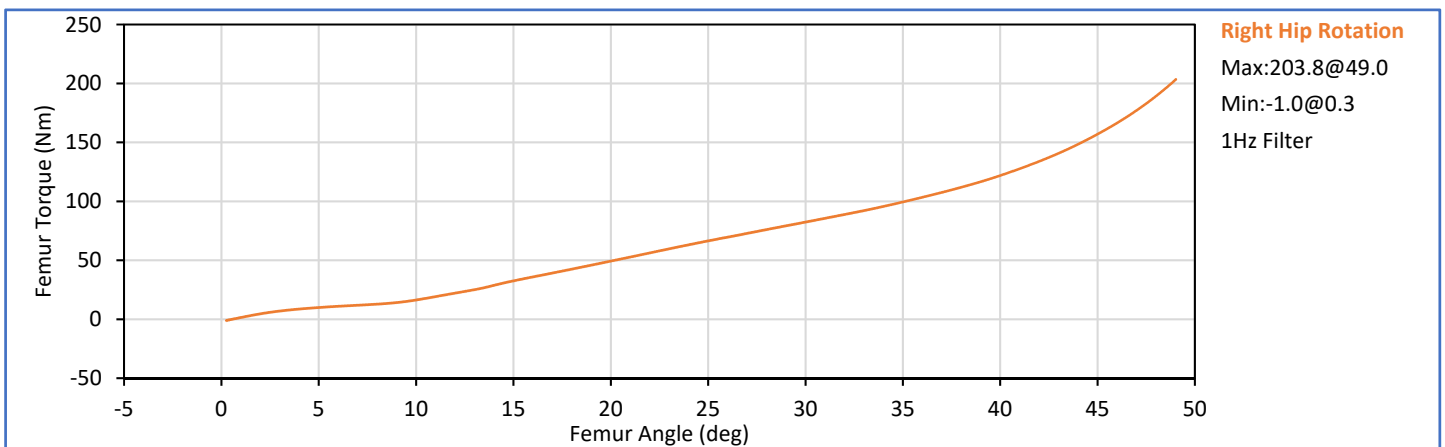
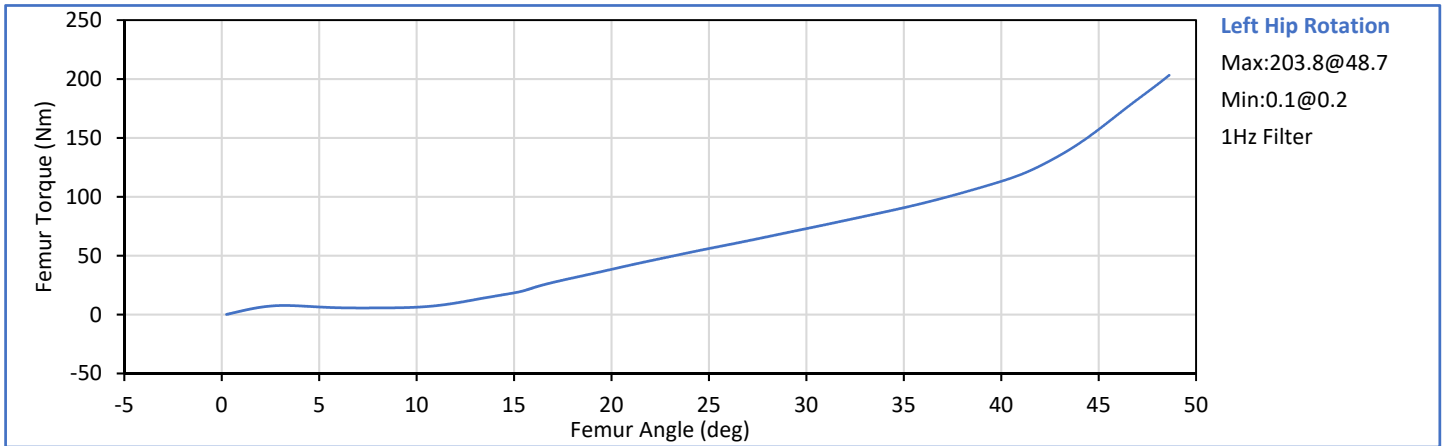

Technician:
 J. Hernandez

Approved By:
 P. Puzzuto



ATD Serial No.: 360

Test Date: 2018-05-14

Tested Parameter	Units	Spec. Low	Spec. High	Result	Pass/Fail
Laboratory Temperature	°C	18.9	25.6	21.2	Pass
Laboratory Humidity	%	10	70	40	Pass
Left Knee Probe Velocity	m/s	2.070	2.130	2.076	Pass
Left Knee Peak Resistive Force	N	4715	5782	5502	Pass
Right Knee Probe Velocity	m/s	2.070	2.130	2.075	Pass
Right Knee Peak Resistive Force	N	4715	5782	5722	Pass
Overall Test Results					Pass

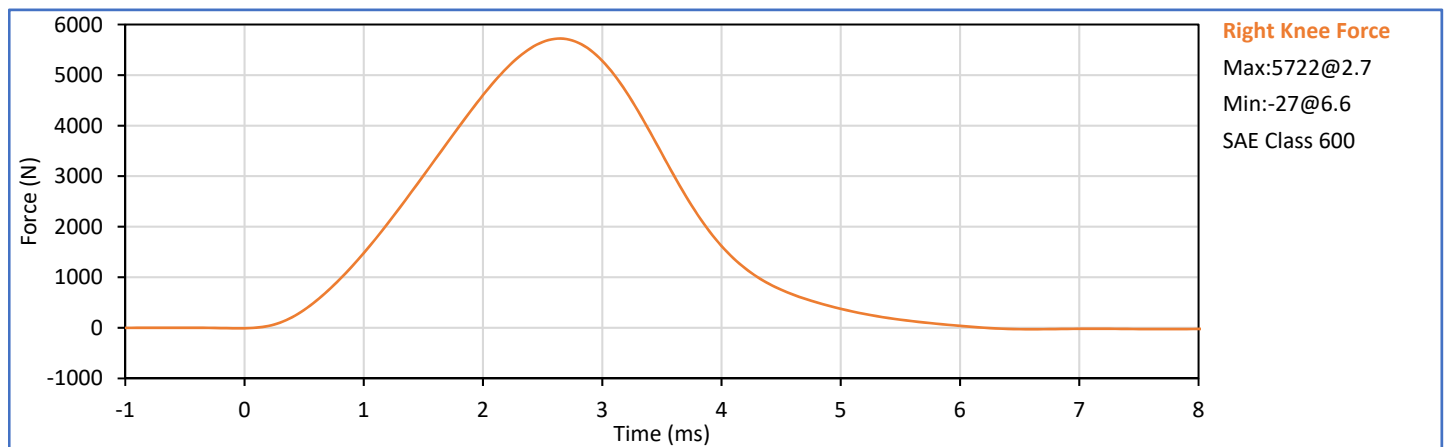
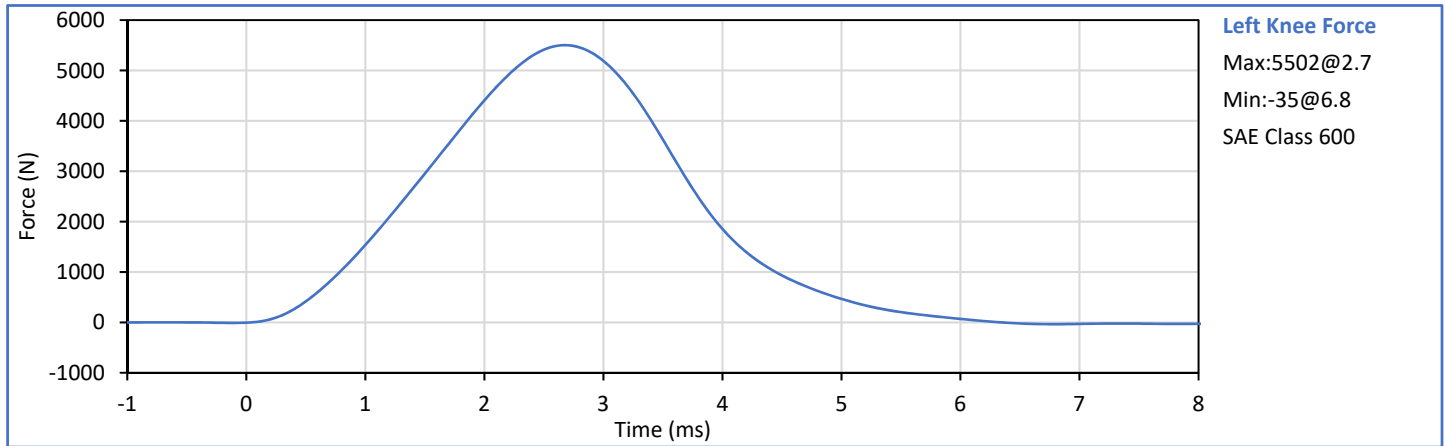

Technician:
 T. Lowman

Approved By:
 P. Puzzuto



**Hybrid III 5th Percentile Female
 Damage Checklist**

ATD Serial No.: 630

Test Date: 2018-04-30

Dummy Item	Inspect for	Comments	Damage	Okay
Entire ATD	Perform general cleaning			✓
Outer Skin	Gashes, rips, cracks			✓
Head	Ballast secure			✓
	General appearance			✓
Neck bracket	Upper neck firmly attached to lower bracket			✓
Neck	Broken or cracked rubber			✓
	Looseness at the condyle joint			✓
Nodding block	Cracked or out of position			✓
Lumbar Spine	Broken or cracked rubber			✓
Ribs	Broken or bent ribs			✓
	Broken or bent rib supports			✓
	Damping material separated or cracked			✓
	Rubber bumpers in place			✓
Chest Displ. Assembly	Bent shaft			✓
	Slider arm riding in track			✓
Sensors	Check cables for cuts, tears			✓
	Check for damaged insulation			✓
Accelerometer Mounting	Head mounting secure			✓
	Chest mounting secure			✓
Knees	Skin condition			✓
	Insert (do not remove)			✓
	Casting			✓
Limbs	Normal movement and adjustment			✓
Knee Sliders	Wires intact			✓
	Rubber returned to "resting" position			✓
Pelvis	Broken			✓
Other	Describe below as needed			✓

Describe any repairs or replacement of parts or other findings:

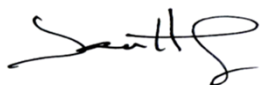
Technician: 
 J. Hernandez

Approved By: 
 P. Puzzuto



ATD Serial No.: 630

Test Date: 2018-04-30

Tested Parameter	Units	Spec. Low	Spec. High	Result	Pass/Fail
Laboratory Temperature	°C	20.6	22.2	21.2	Pass
Laboratory Relative Humidity	%	10	70	30	Pass
A - Total sitting height	mm	775	800	790	Pass
B - Shoulder pivot height	mm	432	457	443	Pass
C - 'H' point height	mm	81	86	86	Pass
D - 'H' point location from backline	mm	145	150	147	Pass
E - Shoulder pivot from backline	mm	69	84	73	Pass
F - Thigh clearance	mm	119	135	130	Pass
G - Back of elbow to wrist pivot	mm	244	259	251	Pass
H - Head back to backline	mm	41	46	44	Pass
I - Shoulder to elbow length	mm	277	297	286	Pass
J - Elbow rest height	mm	183	203	189	Pass
K - Buttock to knee length	mm	521	546	540	Pass
L - Popliteal length	mm	356	376	362	Pass
M - Knee pivot height	mm	394	419	409	Pass
N - Buttock popliteal length	mm	414	439	427	Pass
O - Chest depth without jacket	mm	175	191	182	Pass
P - Foot length	mm	219	234	232	Pass
R - Buttock to Knee Pivot Length	mm	457	483	468	Pass
S - Head Breadth	mm	137	147	142	Pass
T - Head Depth	mm	178	188	184	Pass
U - Hip Breadth	mm	300	315	305	Pass
V - Shoulder breadth	mm	351	366	360	Pass
W - Foot breadth	mm	79	94	87	Pass
X - Head circum.	mm	528	549	536	Pass
Y - Chest circum. (w/chest jacket)	mm	851	881	864	Pass
Z - Waist circum.	mm	760	790	773	Pass
AA - Location for chest circum.	mm	333	358	353	Pass
BB - Location for waist circum.	mm	160	170	167	Pass
Overall Test Results					Pass

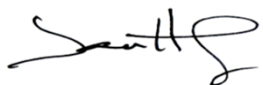
Technician: 
 J. Hernandez

Approved By: 
 P. Puzzuto



ATD Serial No.: 630

Test Date: 2018-04-27

Tested Parameter	Units	Spec. Low	Spec. High	Result	Pass/Fail
Laboratory Temperature	°C	18.9	25.6	21.0	Pass
Laboratory Humidity	%	10	70	31	Pass
Peak Resultant Acceleration	g	250.0	300.0	269.1	Pass
Peak Lateral Acceleration	g	-15.0	15.0	2.1	Pass
Oscillations After Main Pulse	%	0.0	10.0	1.1	Pass
Is Acceleration Unimodal?	Yes/No	Yes		Yes	Pass
Overall Test Results					Pass

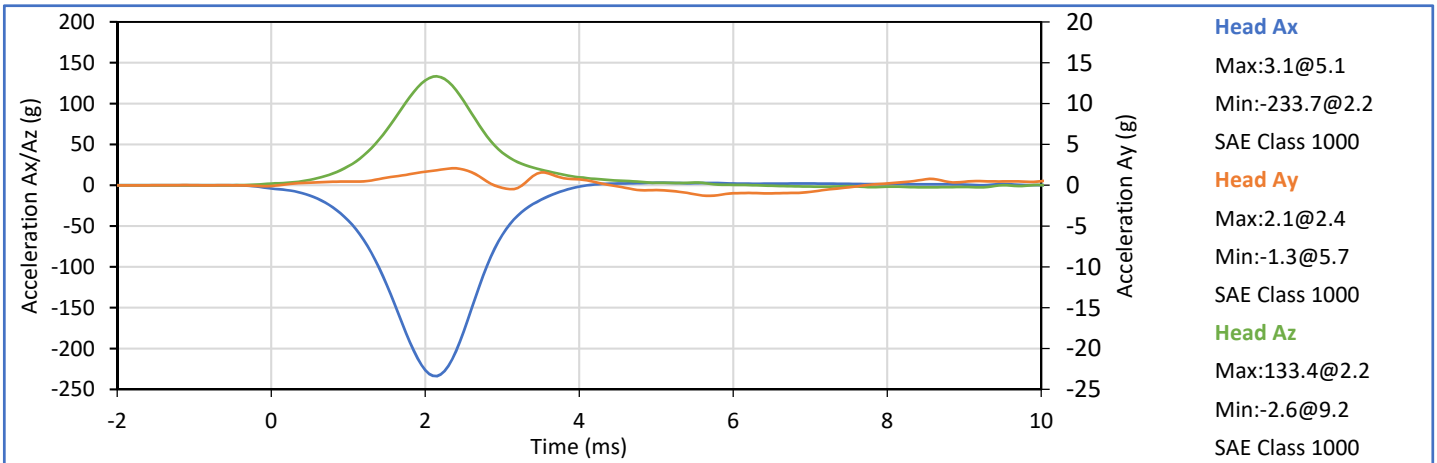
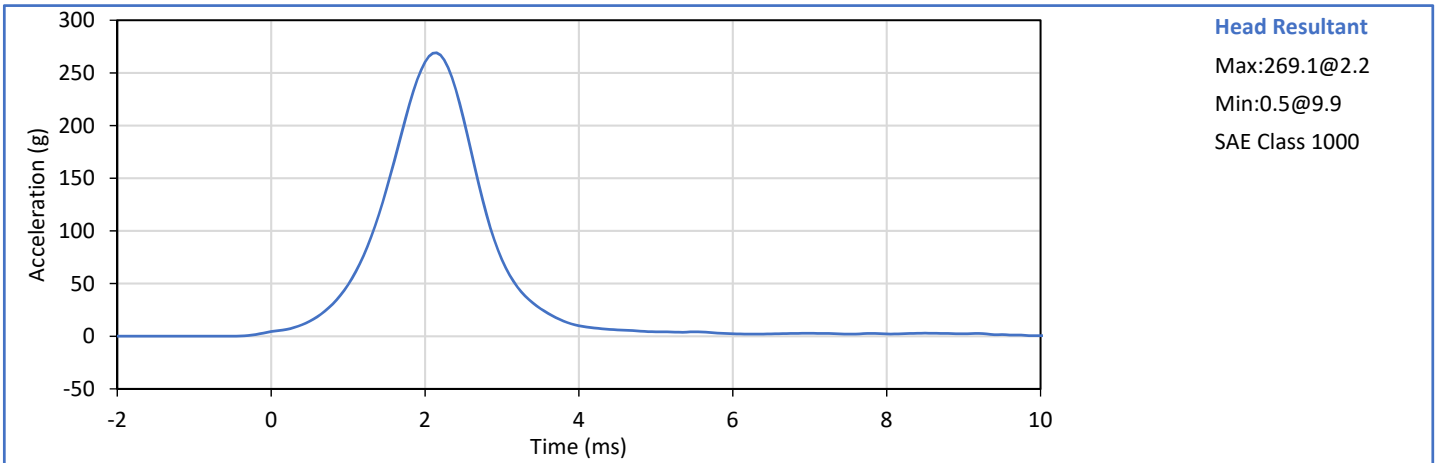

Technician:
 T. Lowman

Approved By:
 P. Puzzuto



ATD Serial No.: 630

Test Date: 2018-04-27

Tested Parameter	Units	Spec. Low	Spec. High	Result	Pass/Fail
Laboratory Temperature	°C	20.6	22.2	21.4	Pass
Laboratory Humidity	%	10	70	22	Pass
Pendulum Velocity	m/s	6.89	7.13	7.05	Pass
Pendulum Velocity at 10 ms	m/s	2.10	2.50	2.36	Pass
Pendulum Velocity at 20 ms	m/s	4.00	5.00	4.62	Pass
Pendulum Velocity at 30 ms	m/s	5.80	7.00	6.51	Pass
Peak "D" Plane Rotation	deg	77.0	91.0	84.6	Pass
Peak Moment in Rotation	Nm	69.0	83.0	77.4	Pass
Positive Moment Decay to 10 Nm	ms	80.0	100.0	86.1	Pass
Overall Test Results					Pass

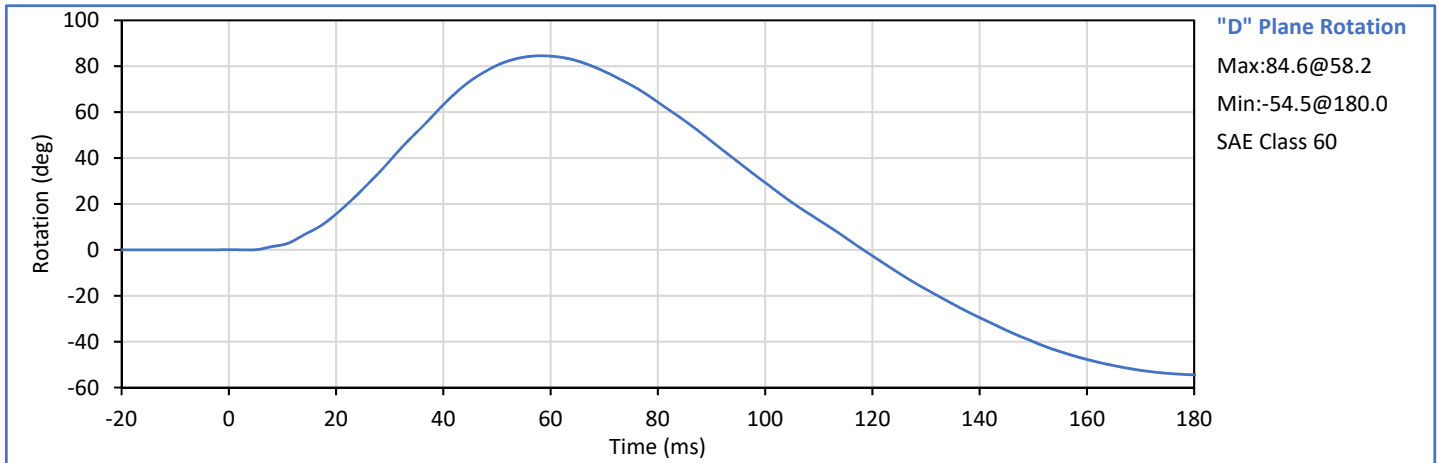
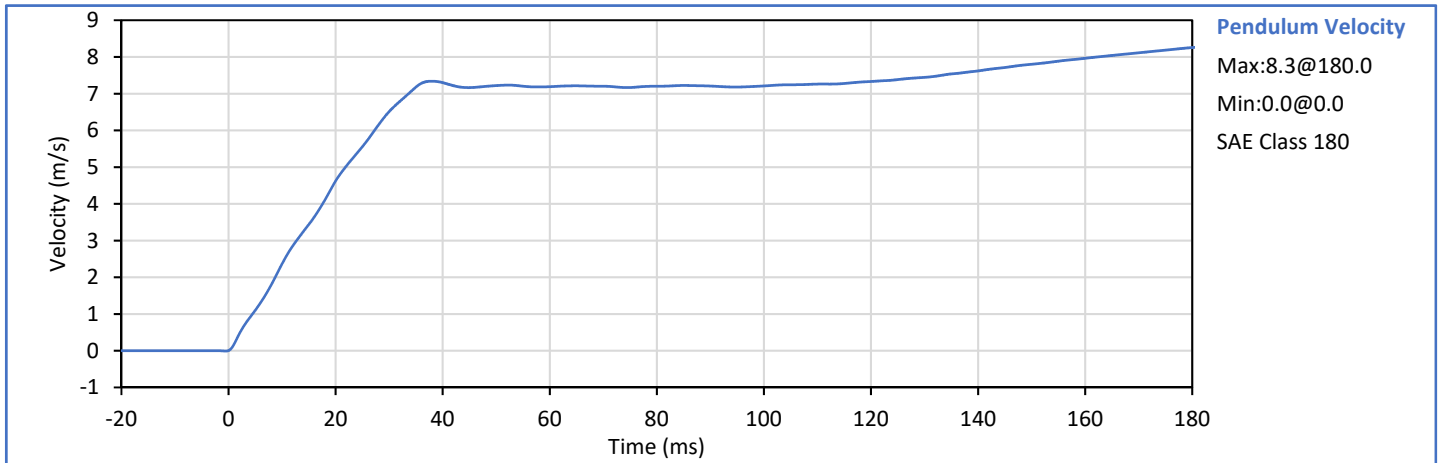

Technician: *J. Hernandez*
 J. Hernandez

Approved By: *P. Puzzuto*
 P. Puzzuto



ATD Serial No.: 630

Test Date: 2018-04-27

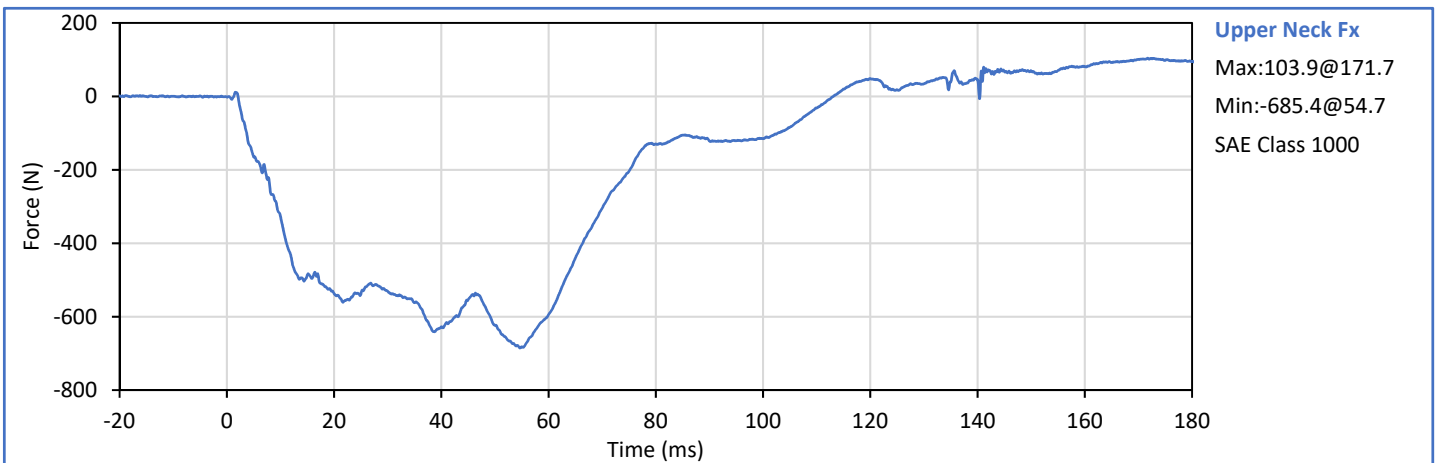
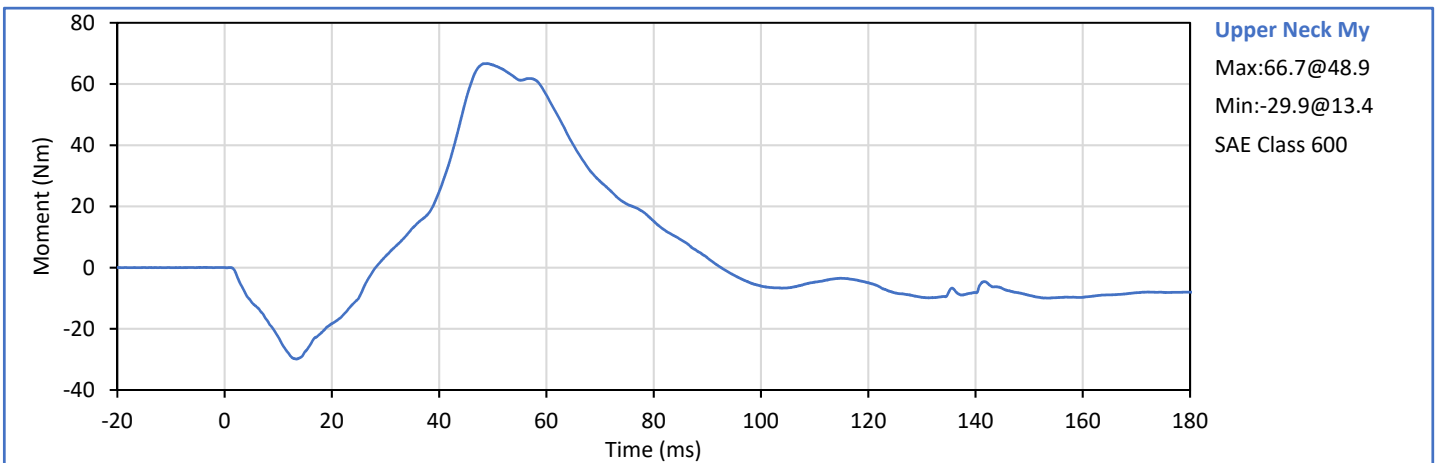
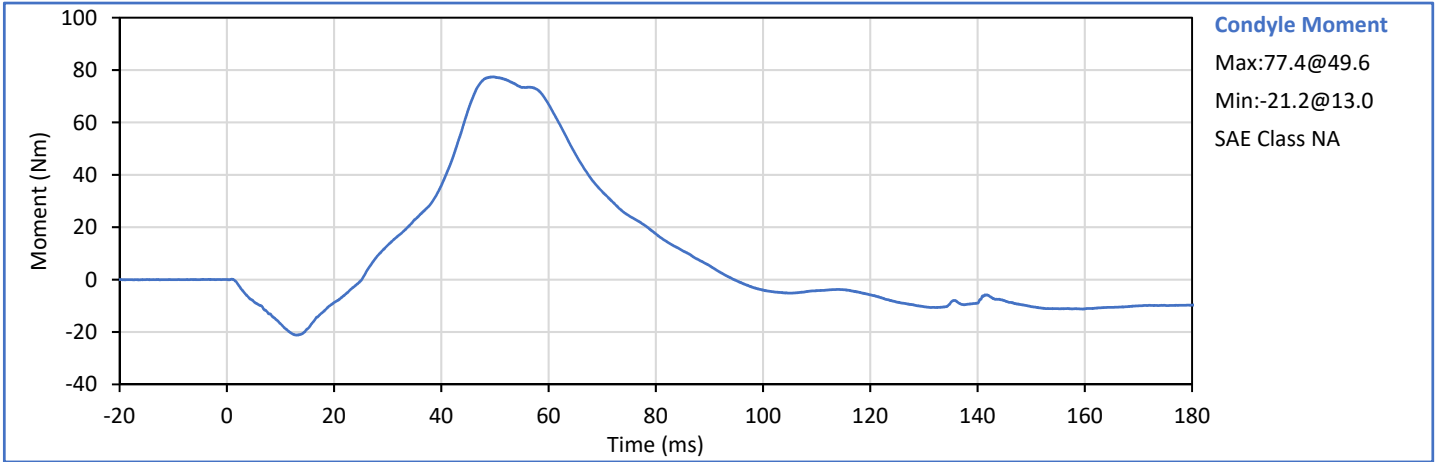





ATD Serial No.: 630

Test Date: 2018-04-27

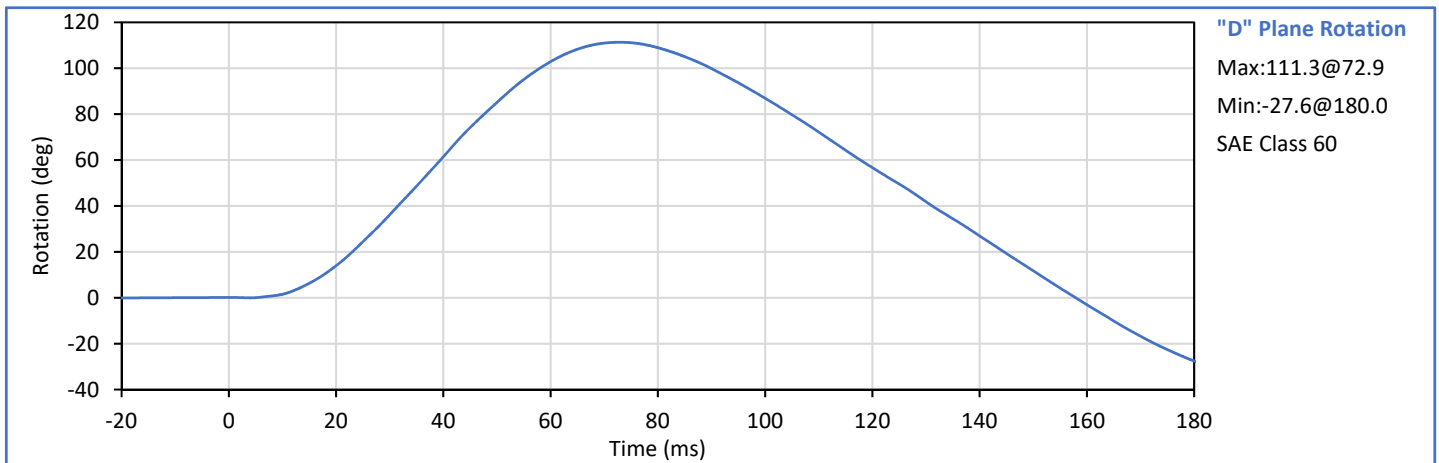
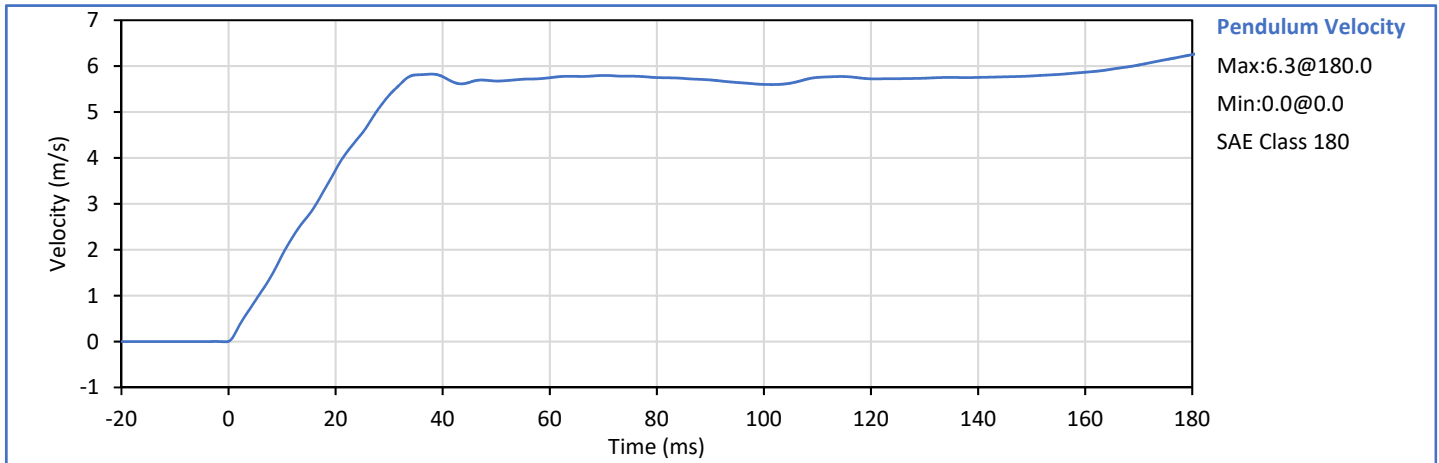
Tested Parameter	Units	Spec. Low	Spec. High	Result	Pass/Fail
Laboratory Temperature	°C	20.6	22.2	21.4	Pass
Laboratory Humidity	%	10	70	22	Pass
Pendulum Velocity	m/s	5.95	6.19	6.14	Pass
Pendulum Velocity at 10 ms	m/s	1.50	1.90	1.88	Pass
Pendulum Velocity at 20 ms	m/s	3.10	3.90	3.74	Pass
Pendulum Velocity at 30 ms	m/s	4.60	5.60	5.37	Pass
Peak "D" Plane Rotation	deg	99.0	114.0	111.3	Pass
Peak Moment in Rotation	Nm	-65.0	-53.0	-57.9	Pass
Negative Moment Decay to -10 Nm	ms	94.0	114.0	98.2	Pass
Overall Test Results					Pass

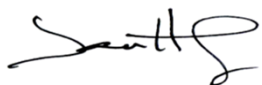

Technician: 
 J. Hernandez

Approved By: 
 P. Puzzuto



ATD Serial No.: 630

Test Date: 2018-04-27

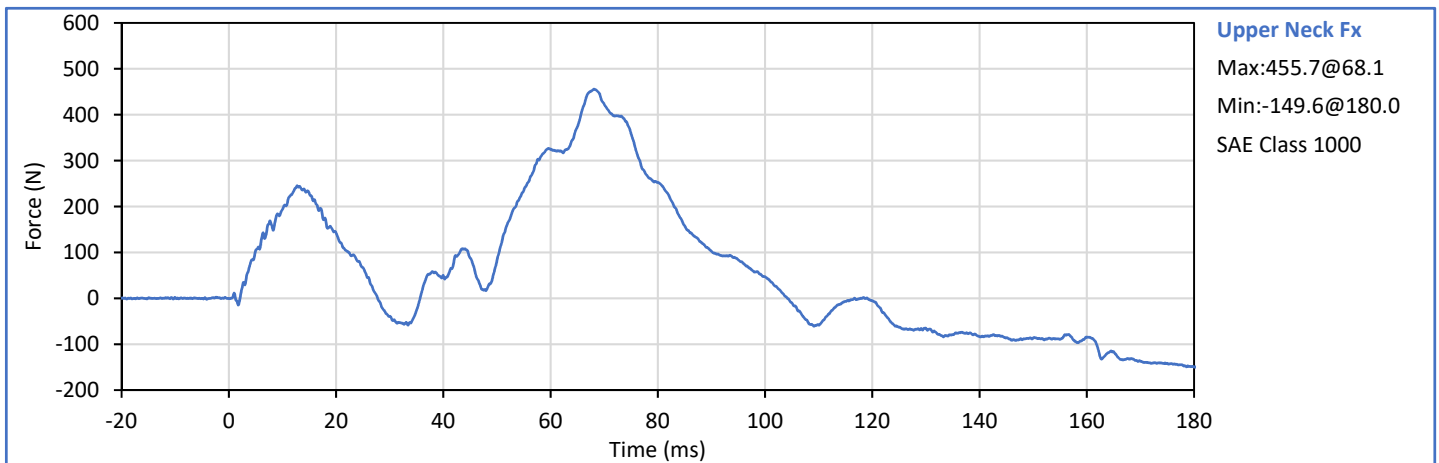
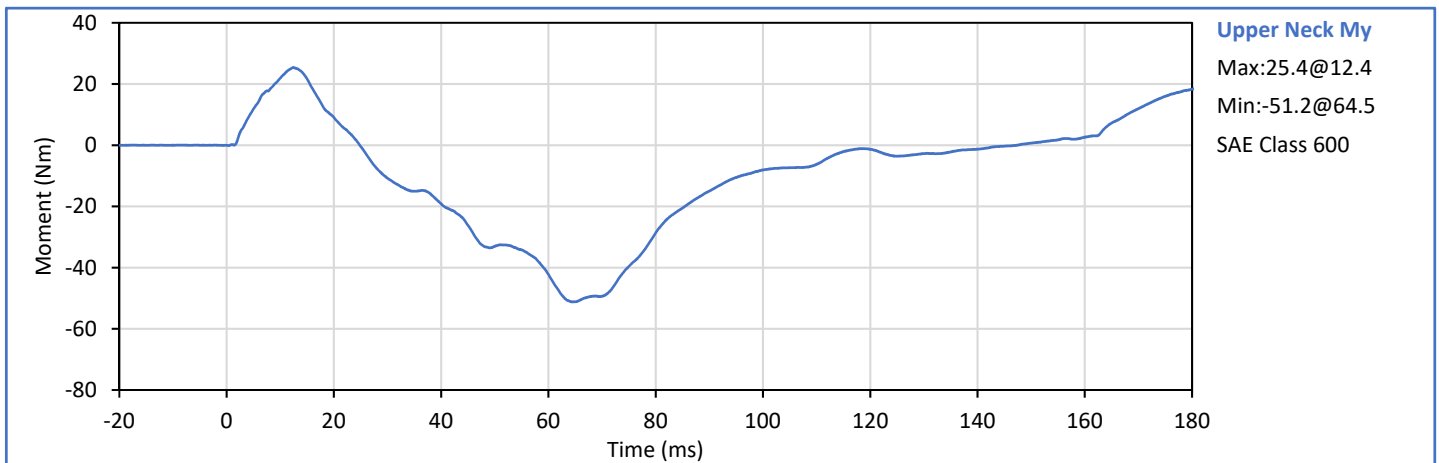
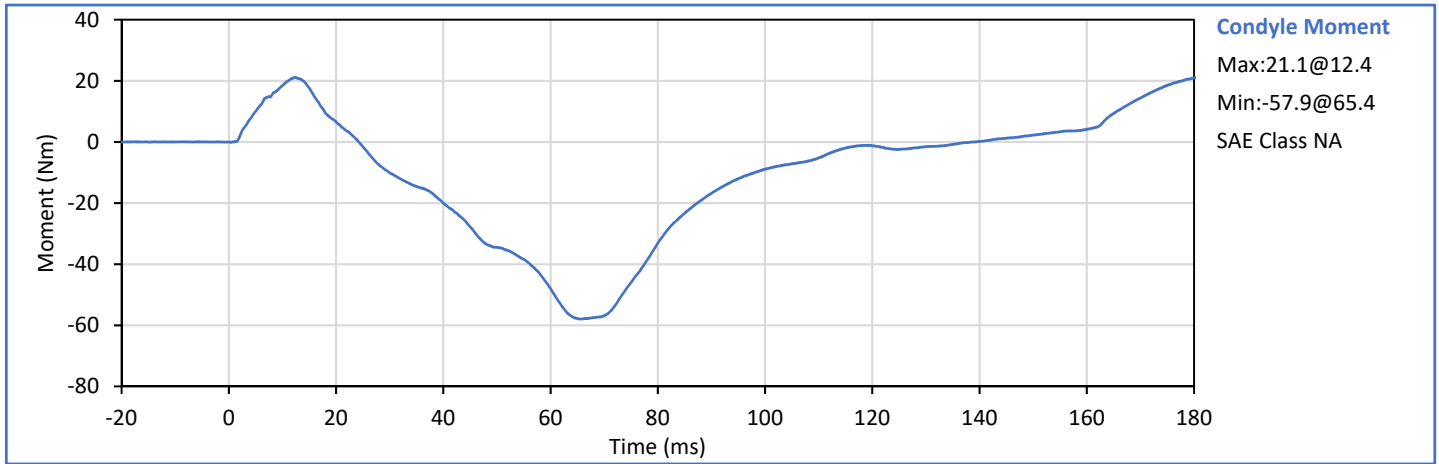





ATD Serial No.: 630

Test Date: 2018-04-26

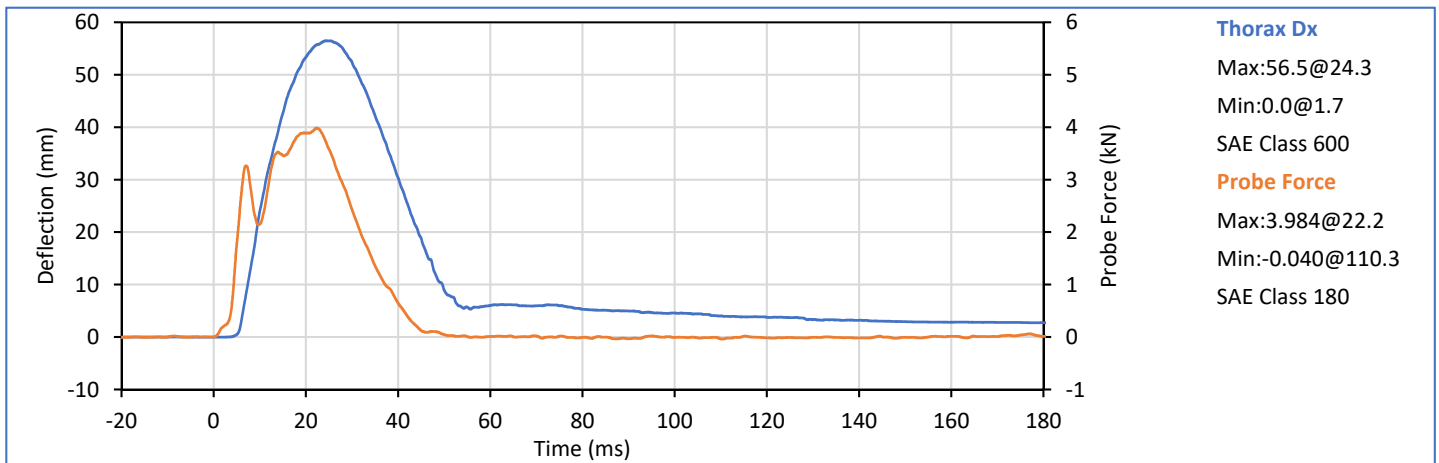
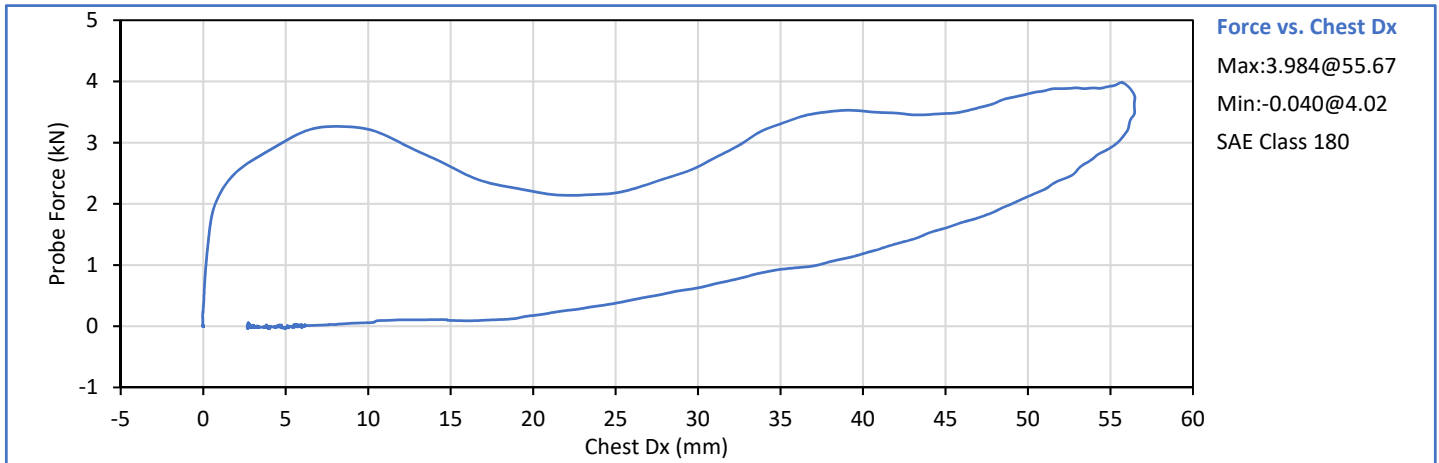
Tested Parameter	Units	Spec. Low	Spec. High	Result	Pass/Fail
Laboratory Temperature	°C	20.6	22.2	21.3	Pass
Laboratory Humidity	%	10	70	23	Pass
Probe Velocity	m/s	6.59	6.83	6.66	Pass
Peak Chest Deflection	mm	50.0	58.0	56.5	Pass
Peak Probe Force, 50 and 58 mm	kN	3.900	4.400	3.984	Pass
Peak Probe Force, 18 and 50 mm	kN	0.000	4.600	3.798	Pass
Internal Hysterisis	%	69.0	85.0	72.1	Pass
Overall Test Results					Pass

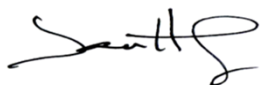

Technician: 
 J. Hernandez

Approved By: 
 P. Puzzuto



ATD Serial No.: 630

Test Date: 2018-04-27

Tested Parameter	Units	Spec. Low	Spec. High	Result	Pass/Fail
Laboratory Temperature	°C	18.9	25.6	21.2	Pass
Laboratory Humidity	%	10	70	23	Pass
Orientation Angle	deg	0.0	20.0	15.4	Pass
Test Initial Angle	deg	11.0	19.0	18.4	Pass
Peak Force at 45° (+/-0.5°)	N	320.0	390.0	355.6	Pass
Torso Flexion Rate	deg/s	0.50	1.50	1.00	Pass
Final Reference Plane Angle	deg	-8.0	8.0	4.9	Pass
Overall Test Results					Pass

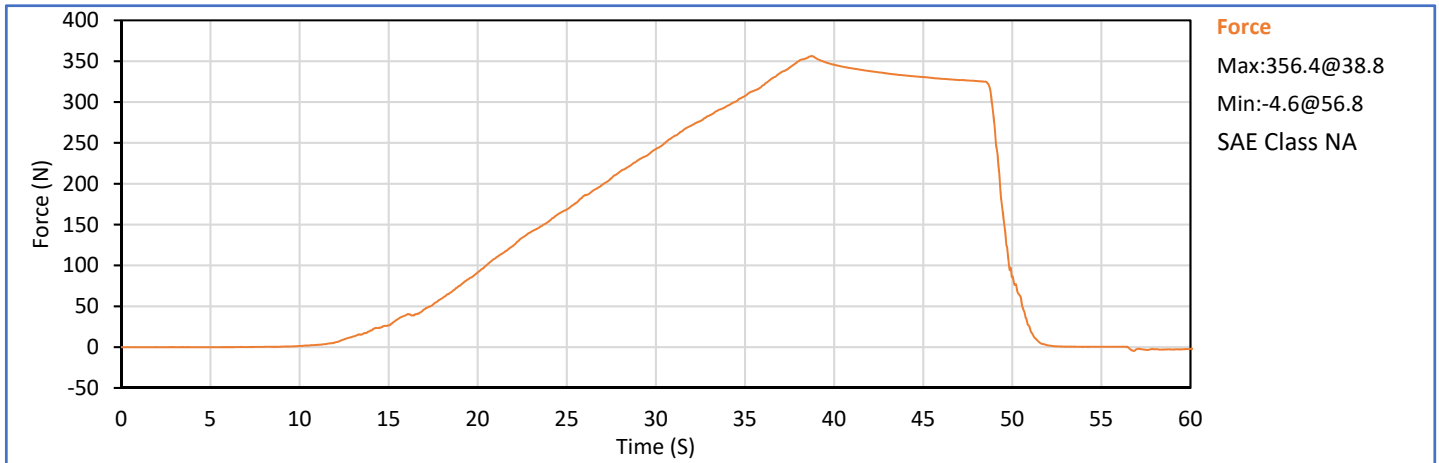
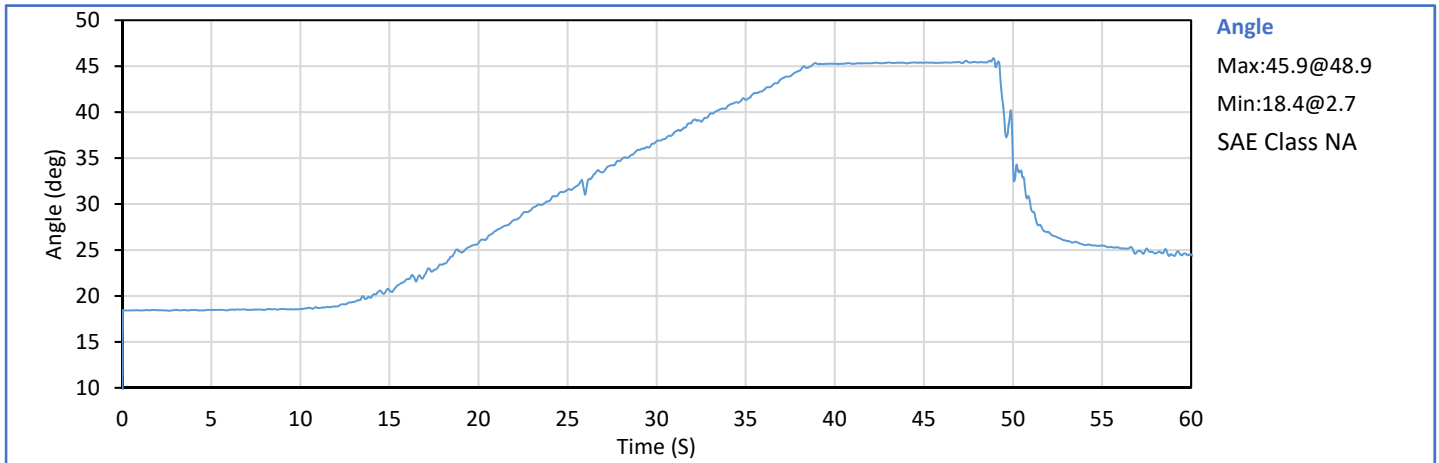

Technician:
 J. Hernandez

Approved By:
 P. Puzzuto



ATD Serial No.: 630

Test Date: 2018-04-30

	Tested Parameter	Units	Spec. Low	Spec. High	Result	Pass/Fail
	Laboratory Temperature	°C	18.9	25.6	20.6	Pass
	Laboratory Humidity	%	10	70	30	Pass
Left	Probe Velocity	m/s	2.070	2.130	2.120	Pass
Knee	Peak Resistive Force	N	3450	4060	3814	Pass
Right	Probe Velocity	m/s	2.070	2.130	2.119	Pass
Knee	Peak Resistive Force	N	3450	4060	3835	Pass
Overall Test Results						Pass

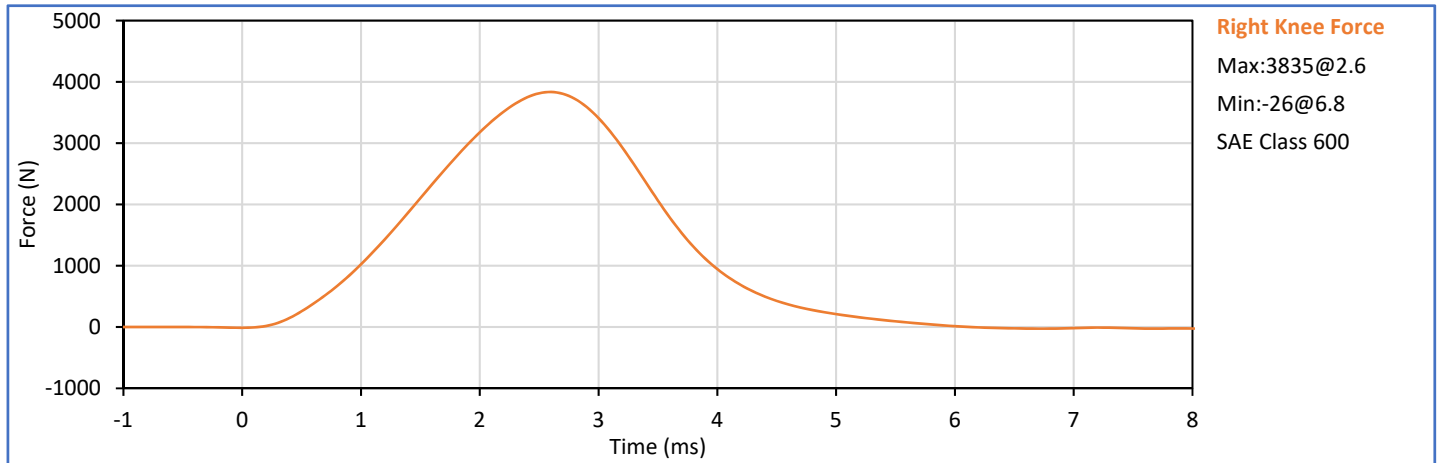
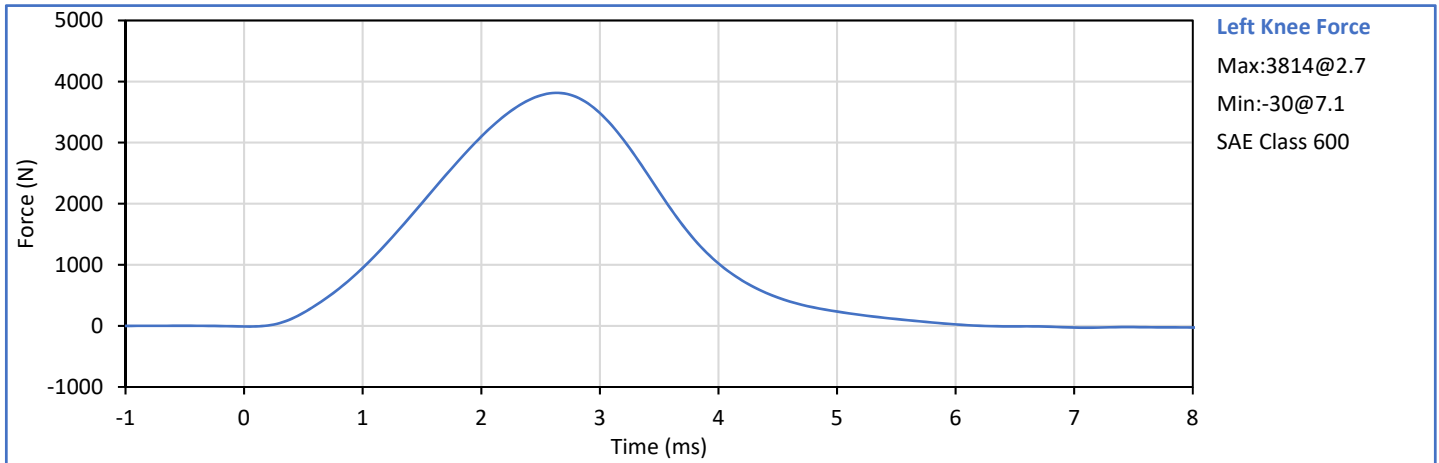

Technician:
 T. Lowman

Approved By:
 P. Puzzuto

APPENDIX C
POST-TEST ATD CONFIGURATION AND PERFORMANCE VERIFICATION DATA





ATD Serial No.: 360

Test Date: 2018-05-18

Dummy Item	Inspect for	Comments	Damage	OK
Entire ATD	Perform general cleaning			✓
Outer Skin	Gashes, rips, cracks			✓
Head	Ballast secure			✓
	General appearance			✓
Neck bracket	Upper neck firmly attached to lower bracket			✓
Neck	Broken or cracked rubber			✓
	Looseness at the condyle joint			✓
Nodding block	Cracked or out of position			✓
Lumbar Spine	Broken or cracked rubber			✓
Ribs	Broken or bent ribs			✓
	Broken or bent rib supports			✓
	Damping material separated or cracked			✓
	Rubber bumpers in place			✓
Chest Displ. Assembly	Bent shaft			✓
	Slider arm riding in track			✓
Sensors	Check cables for cuts, tears			✓
	Check for damaged insulation			✓
Accelerometer Mounting	Head mounting secure			✓
	Chest mounting secure			✓
Knees	Skin condition			✓
	Insert (do not remove)			✓
	Casting			✓
Limbs	Normal movement and adjustment			✓
Knee Sliders	Wires intact			✓
	Rubber returned to "resting" position			✓
Pelvis	Broken			✓
Other	Describe below as needed			✓

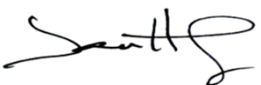
Describe any repairs or replacement of parts or other findings:

Technician: 
 J. Hernandez

Approved By: 
 P. Puzzuto





**Hybrid III 50th Percentile Male
 External Measurements**

ATD Serial No.: 360

Test Date: 2018-05-18

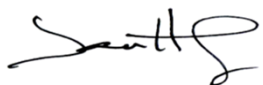
Tested Parameter	Units	Spec. Low	Spec. High	Result	Pass/Fail
Laboratory Temperature	°C	20.6	22.2	21.4	Pass
Laboratory Relative Humidity	%	10	70	26	Pass
A - Total sitting height	mm	879	889	884	Pass
B - Shoulder pivot height	mm	505	521	513	Pass
C - 'H' point height	mm	84	89	87	Pass
D - 'H' point location from backline	mm	135	140	137	Pass
E - Shoulder pivot from backline	mm	84	94	90	Pass
F - Thigh clearance	mm	140	155	149	Pass
G - Back of elbow to wrist pivot	mm	290	305	301	Pass
H - Head back to backline	mm	41	46	44	Pass
I - Shoulder to elbow length	mm	330	345	342	Pass
J - Elbow rest height	mm	190	211	208	Pass
K - Buttock to knee length	mm	579	604	586	Pass
L - Popliteal length	mm	429	455	440	Pass
M - Knee pivot height	mm	485	500	491	Pass
N - Buttock popliteal length	mm	452	477	465	Pass
O - Chest depth without jacket	mm	213	229	223	Pass
P - Foot length	mm	251	267	256	Pass
V - Shoulder breadth	mm	422	437	427	Pass
W - Foot breadth	mm	91	107	103	Pass
Y - Chest circum. (w/chest jacket)	mm	970	1001	985	Pass
Z - Waist circum.	mm	836	866	859	Pass
AA - Location for chest circum.	mm	429	434	433	Pass
BB - Location for waist circum.	mm	226	231	227	Pass
Overall Test Results					Pass

Technician: 
 J. Hernandez

Approved By: 
 P. Puzzuto



ATD Serial No.: 360

Test Date: 2018-05-22

Tested Parameter	Units	Spec. Low	Spec. High	Result	Pass/Fail
Laboratory Temperature	°C	18.9	25.6	21.1	Pass
Laboratory Humidity	%	10	70	31	Pass
Peak Resultant Acceleration	g	225.0	275.0	227.4	Pass
Peak Lateral Acceleration	g	-15.0	15.0	-11.4	Pass
Oscillations After Main Pulse	%	0.0	10.0	1.1	Pass
Is Acceleration Unimodal?	Yes/No	Yes		Yes	Pass
Overall Test Results					Pass

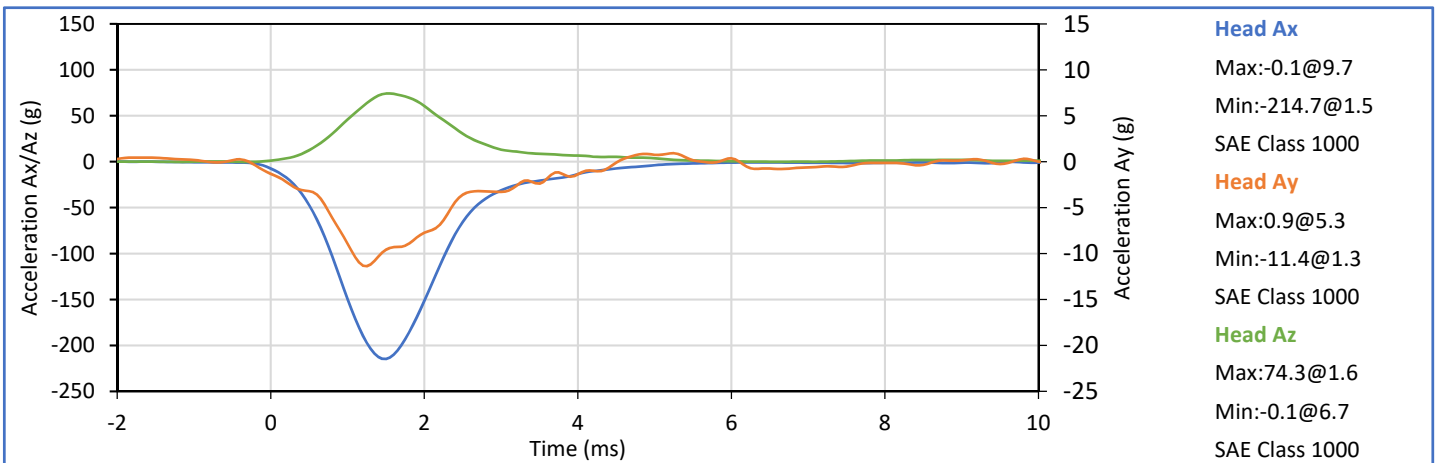
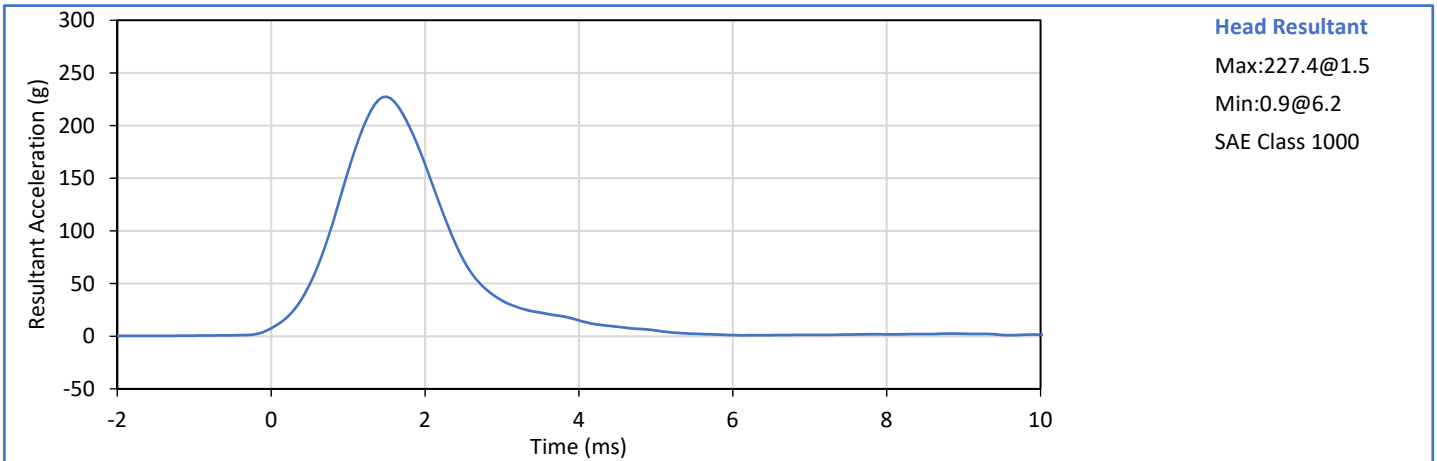

Technician:
 T. Lowman

Approved By:
 P. Puzzuto





ATD Serial No.: 360

Test Date: 2018-05-22

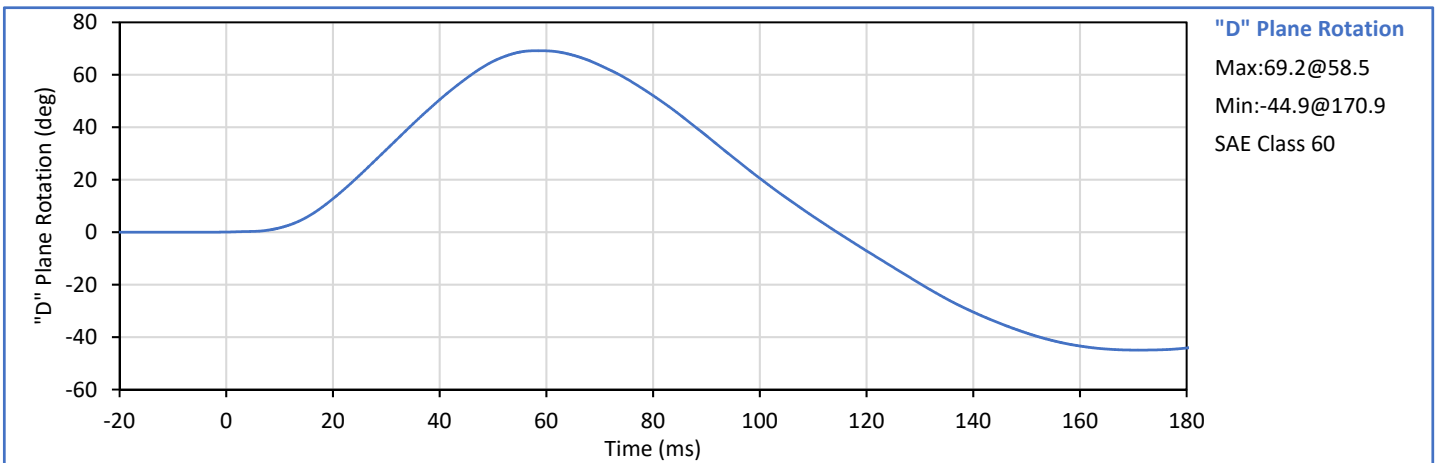
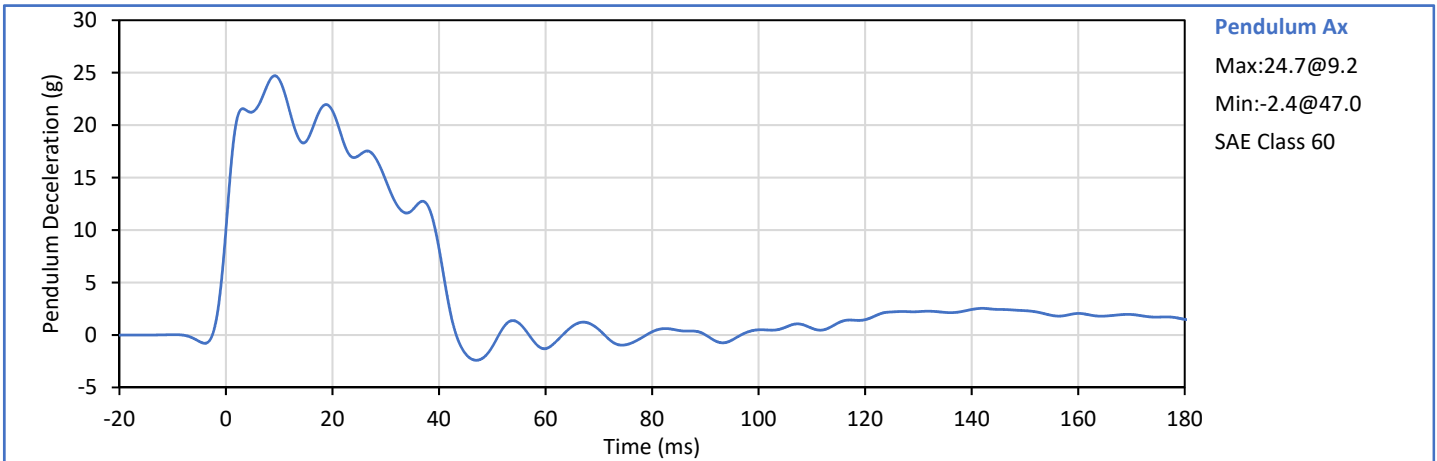
Tested Parameter	Units	Spec. Low	Spec. High	Result	Pass/Fail
Laboratory Temperature	°C	20.6	22.2	21.0	Pass
Laboratory Humidity	%	10	70	39	Pass
Pendulum Velocity	m/s	6.89	7.13	6.97	Pass
Pendulum Deceleration at 10 ms	g	22.5	27.5	24.3	Pass
Pendulum Deceleration at 20 ms	g	17.6	22.6	21.4	Pass
Pendulum Deceleration at 30 ms	g	12.5	18.5	14.7	Pass
Peak Pendulum Decel. after 30 ms	g	0.0	29.0	14.7	Pass
Deceleration Decay to Cross 5 g	ms	34.0	42.0	41.1	Pass
"D" Plane Rotation peak	deg	64.0	78.0	69.2	Pass
	ms	57.0	64.0	58.5	Pass
"D" Plane Rotation Decay To Zero	ms	113.0	128.0	114.5	Pass
Moment About Occipital Condyle	Nm	88.1	108.5	97.4	Pass
	ms	47.0	58.0	53.1	Pass
Moment Decay, Peak to Zero	deg	97.0	107.0	97.5	Pass
Overall Test Results					Pass

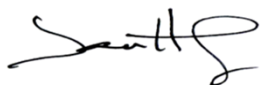

Technician: 
 J. Hernandez

Approved By: 
 P. Puzzuto



ATD Serial No.: 360

Test Date: 2018-05-22

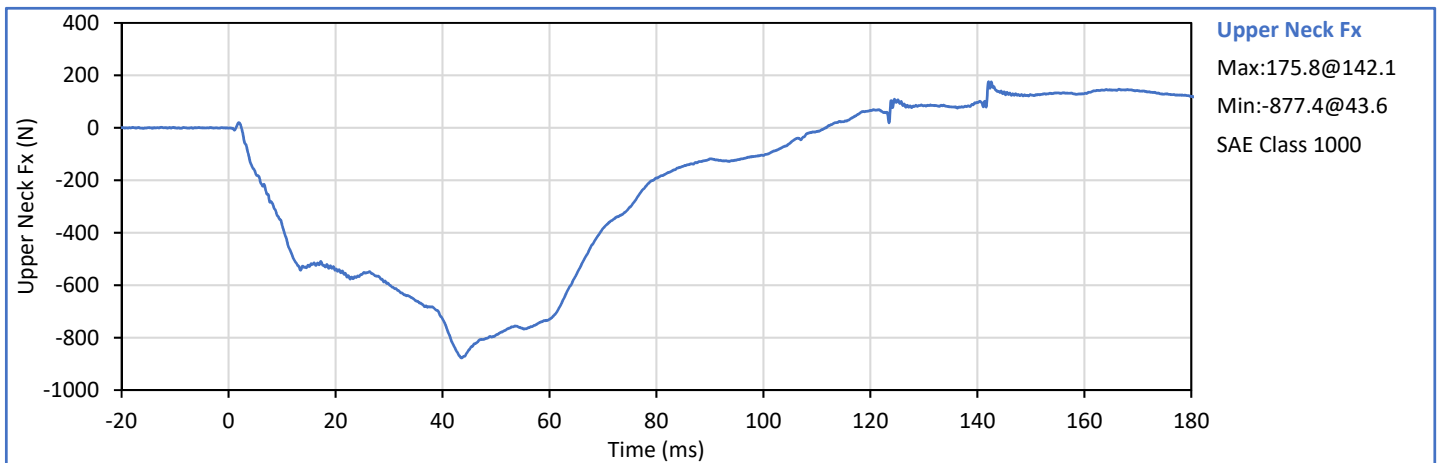
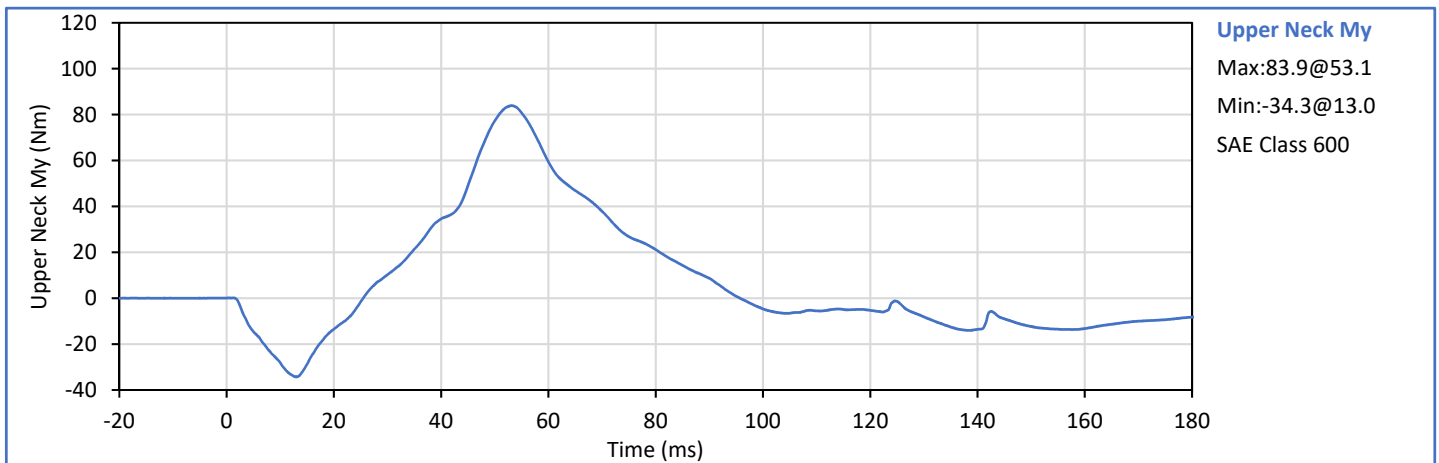
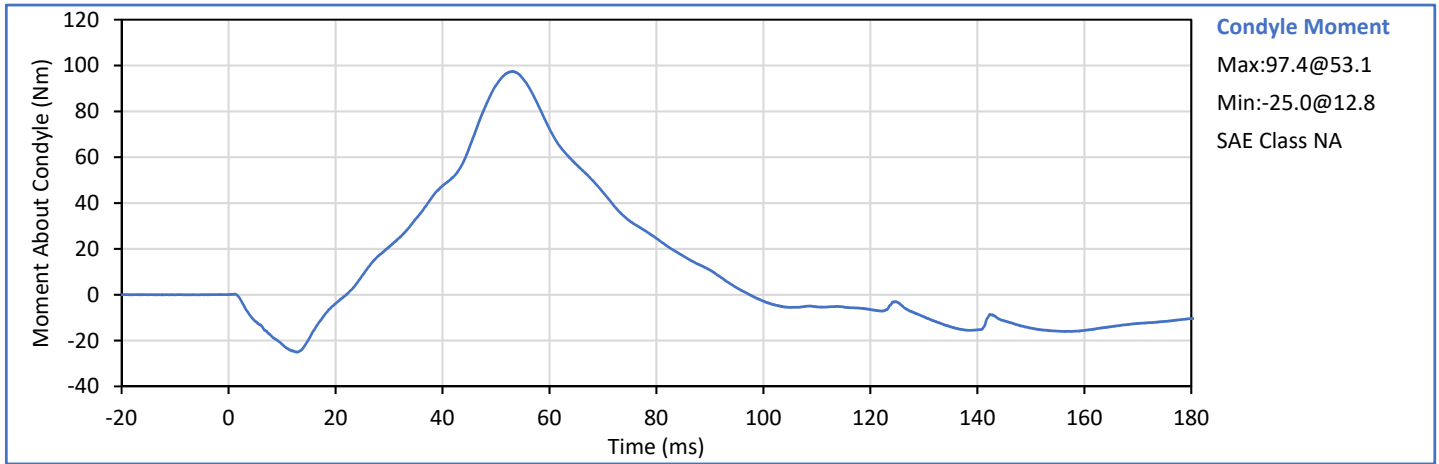



ATD Serial No.: 360

Test Date: 2018-05-22

Tested Parameter	Units	Spec. Low	Spec. High	Result	Pass/Fail
Laboratory Temperature	°C	20.6	22.2	21.4	Pass
Laboratory Humidity	%	10	70	22	Pass
Pendulum Velocity	m/s	5.94	6.19	5.99	Pass
Pendulum Deceleration at 10 ms	g	17.2	21.2	21.2	Pass
Pendulum Deceleration at 20 ms	g	14.0	19.0	18.7	Pass
Pendulum Deceleration at 30 ms	g	11.0	16.0	15.3	Pass
Peak Pendulum Decel. after 30 ms	g	0.0	22.0	15.3	Pass
Deceleration Decay to Cross 5 g	ms	38.0	46.0	38.8	Pass
"D" Plane Rotation peak	deg	81.0	106.0	97.0	Pass
	ms	72.0	82.0	74.5	Pass
"D" Plane Rotation Decay To Zero	ms	147.0	174.0	152.4	Pass
Moment About Occipital Condyle	Nm	-79.9	-52.9	-69.4	Pass
	ms	65.0	79.0	67.7	Pass
Moment Decay, Peak to Zero	deg	120.0	148.0	135.9	Pass
Overall Test Results					Pass

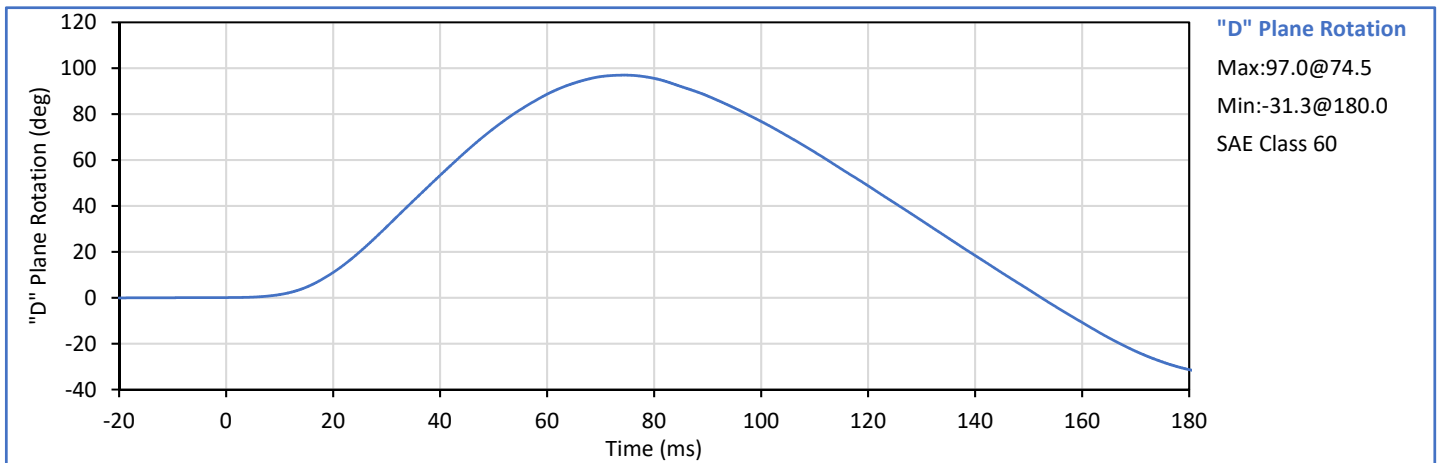
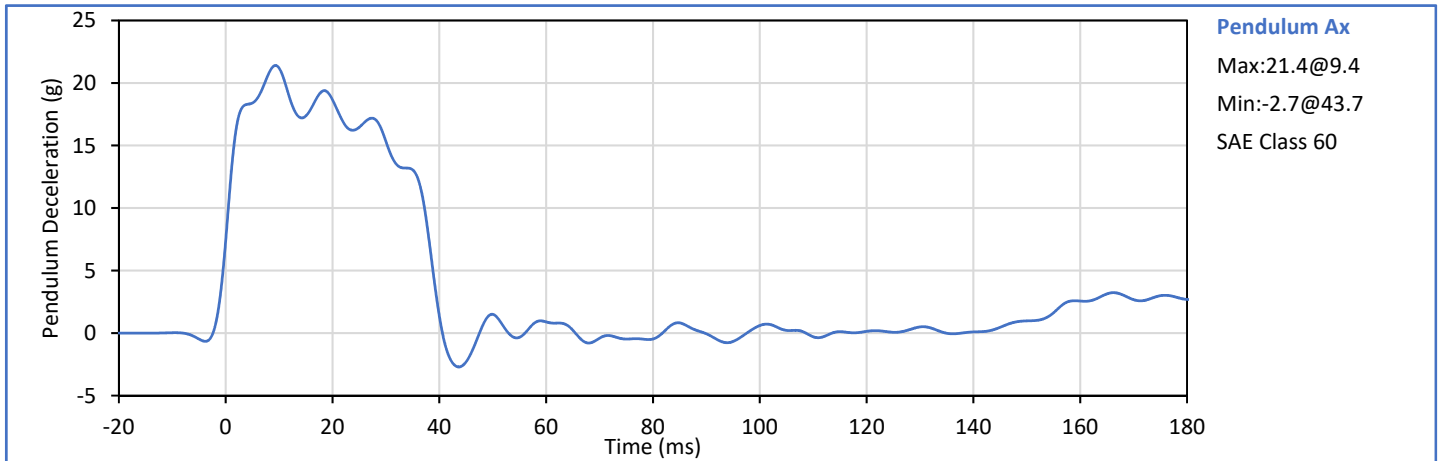

Technician: *J. Hernandez*
 J. Hernandez

Approved By: *P. Puzzuto*
 P. Puzzuto



ATD Serial No.: 360

Test Date: 2018-05-22

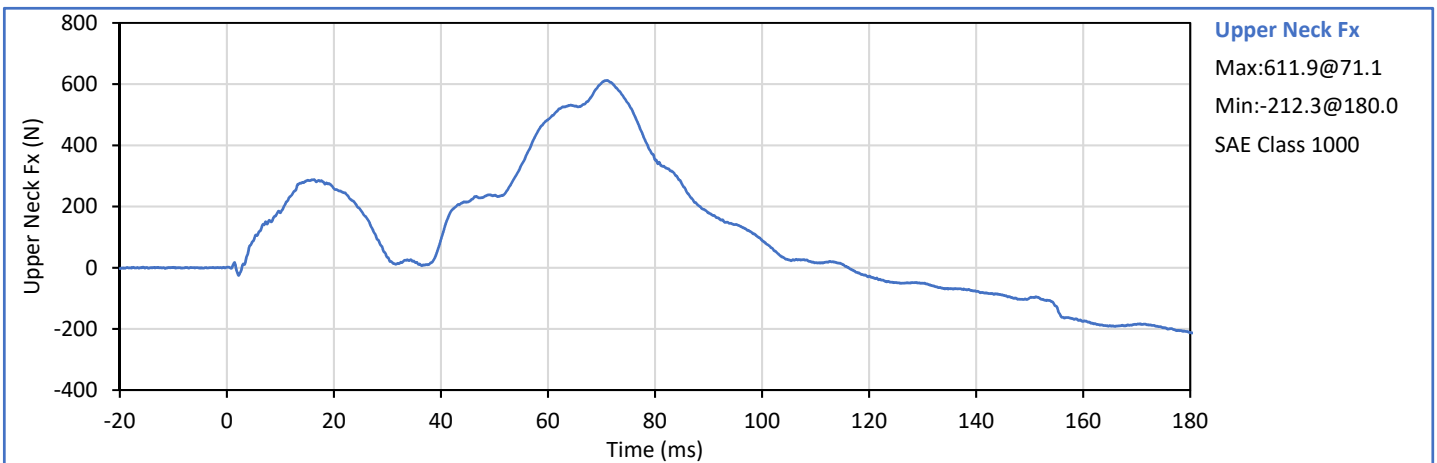
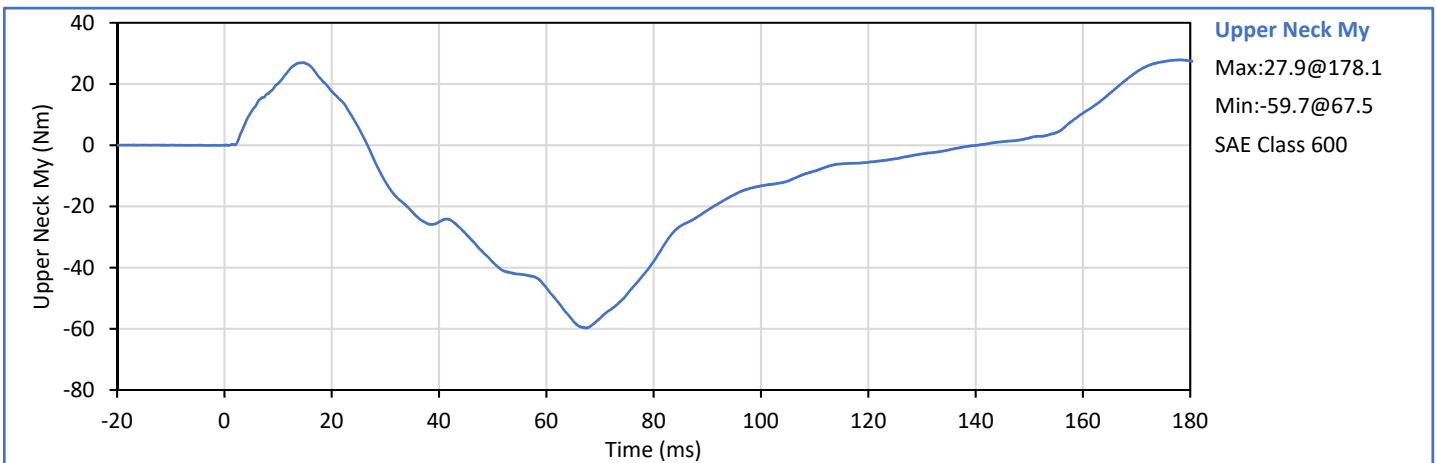
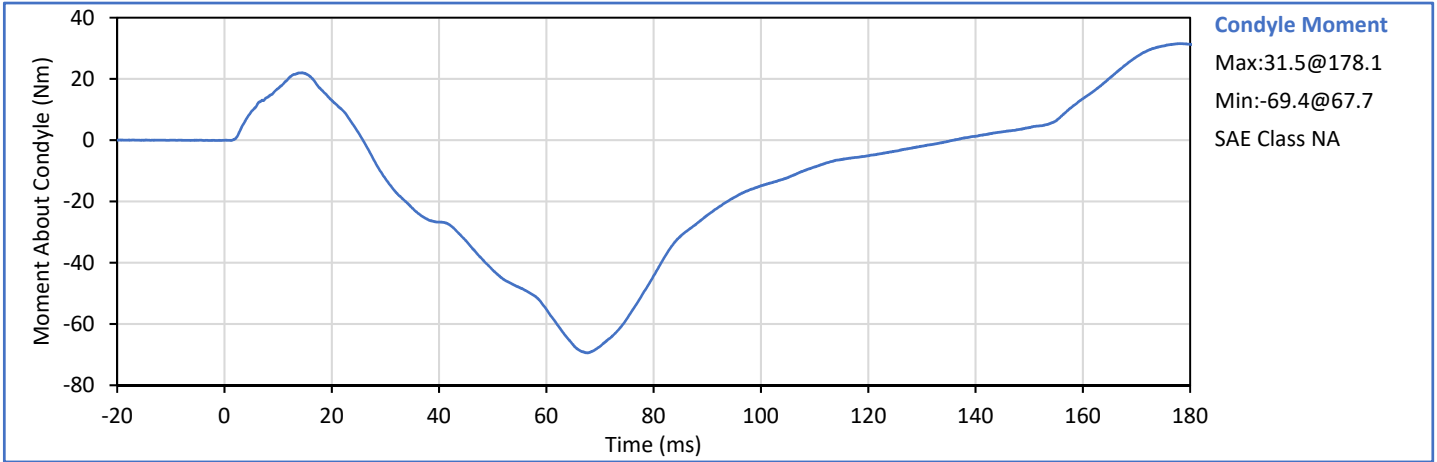



ATD Serial No.: 360

Test Date: 2018-05-18

Tested Parameter	Units	Spec. Low	Spec. High	Result	Pass/Fail
Laboratory Temperature	°C	20.6	22.2	21.4	Pass
Laboratory Humidity	%	10	70	26	Pass
Probe Velocity	m/s	6.58	6.82	6.61	Pass
Peak Chest Deflection	cm	6.35	7.26	6.77	Pass
Peak Probe Force	kN	5.159	5.893	5.609	Pass
Internal Hysterisis	%	69.0	85.0	70.4	Pass
Overall Test Results					Pass

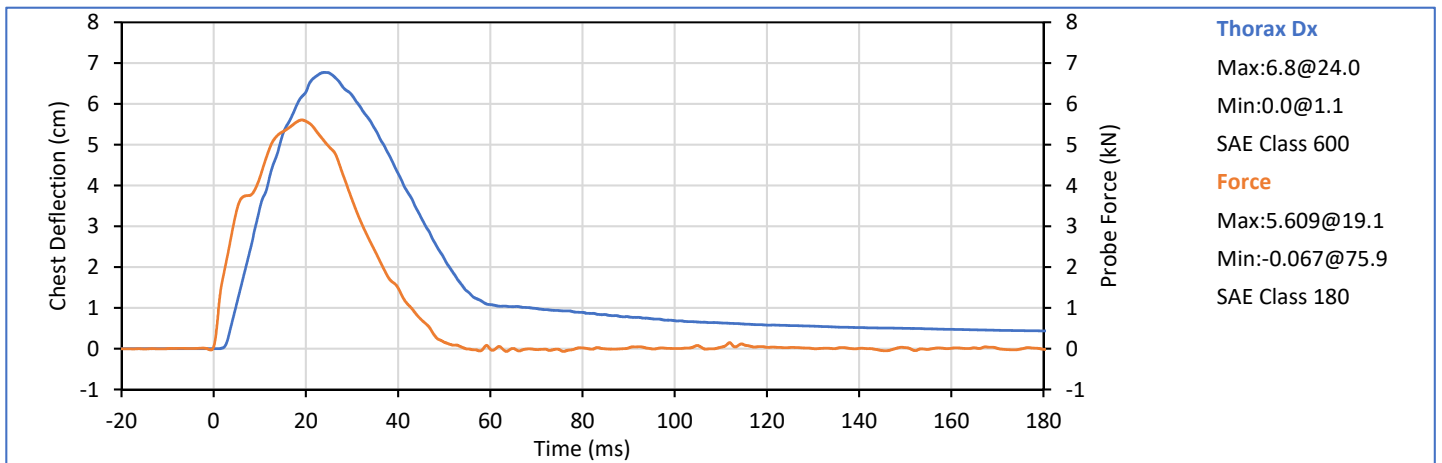
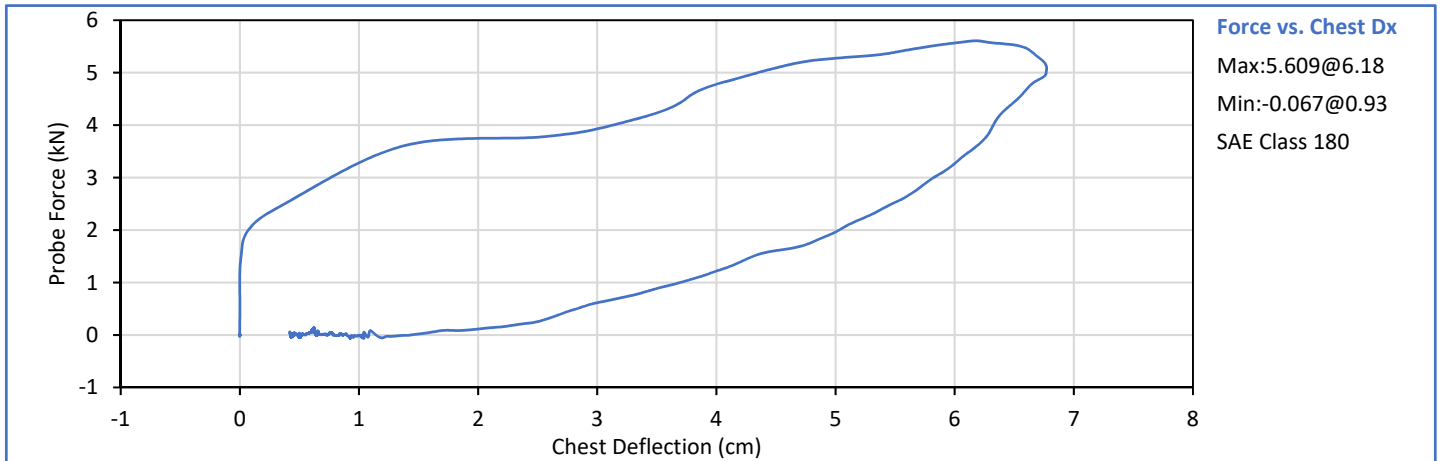

Technician:
 J. Hernandez

Approved By:
 P. Puzzuto





ATD Serial No.: 360

Test Date: 2018-05-22

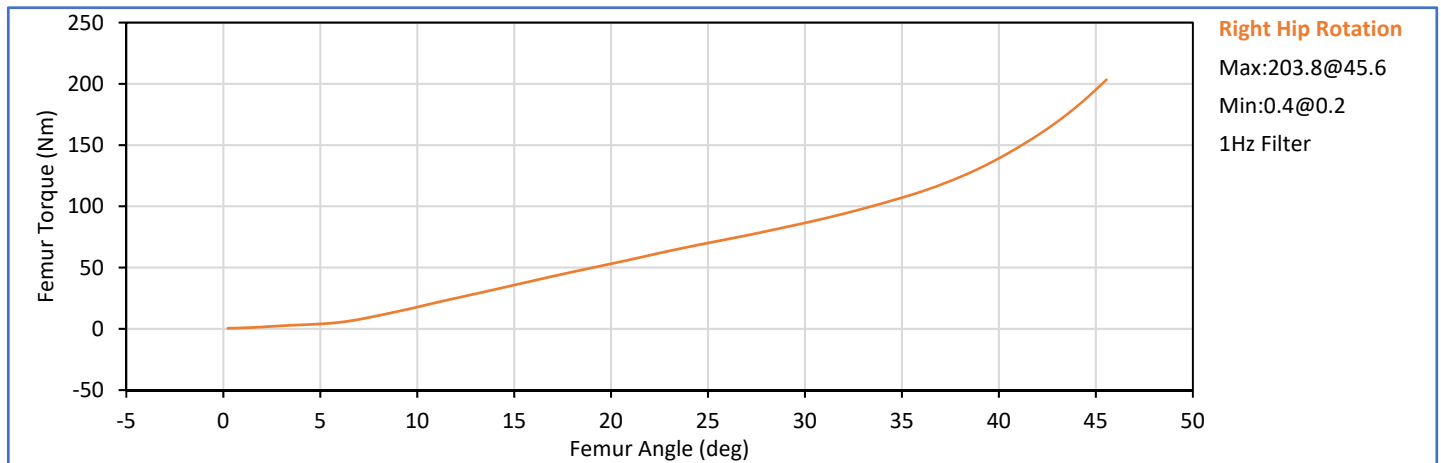
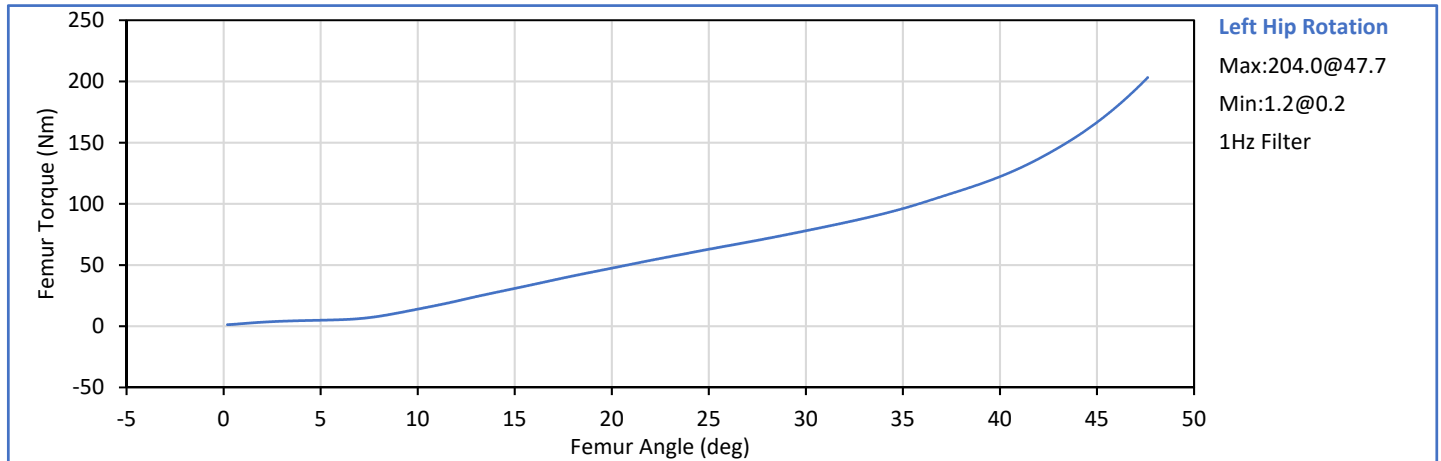
	Tested Parameter	Units	Spec. Low	Spec. High	Result	Pass/Fail
	Laboratory Temperature	°C	18.9	25.6	21.2	Pass
	Laboratory Humidity	%	10	70	21	Pass
Left Hip	Left Hip Rotation Rate	deg/s	5.0	10.0	5.7	Pass
	Left Femur Torque at 30°	Nm	0.0	95.0	78.0	Pass
	Left Hip Rotation at 203 Nm	deg	40.0	50.0	47.6	Pass
Right Hip	Right Hip Rotation Rate	deg/s	5.0	10.0	5.7	Pass
	Right Femur Torque at 30°	Nm	0.0	95.0	86.5	Pass
	Right Hip Rotation at 203 Nm	deg	40.0	50.0	45.5	Pass
Overall Test Results						Pass

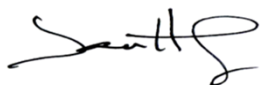

Technician: 
 J. Hernandez

Approved By: 
 P. Puzzuto



ATD Serial No.: 360

Test Date: 2018-05-21

	Tested Parameter	Units	Spec. Low	Spec. High	Result	Pass/Fail
	Laboratory Temperature	°C	18.9	25.6	21.8	Pass
	Laboratory Humidity	%	10	70	39	Pass
Left	Probe Velocity	m/s	2.070	2.130	2.126	Pass
Knee	Peak Resistive Force	N	4715	5782	5744	Pass
Right	Probe Velocity	m/s	2.070	2.130	2.120	Pass
Knee	Peak Resistive Force	N	4715	5782	5692	Pass
Overall Test Results						Pass

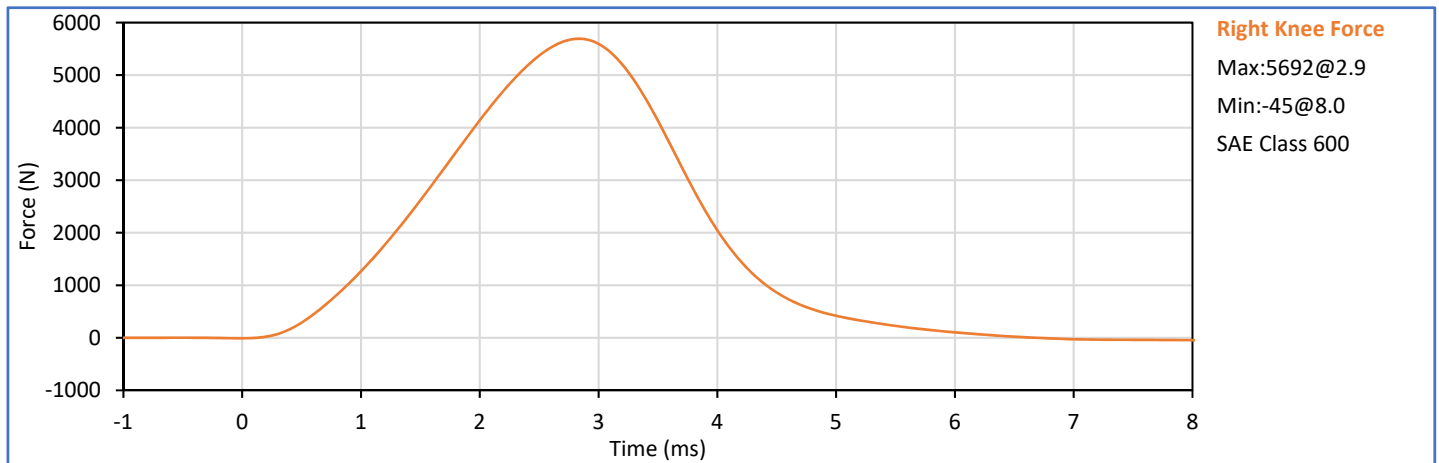
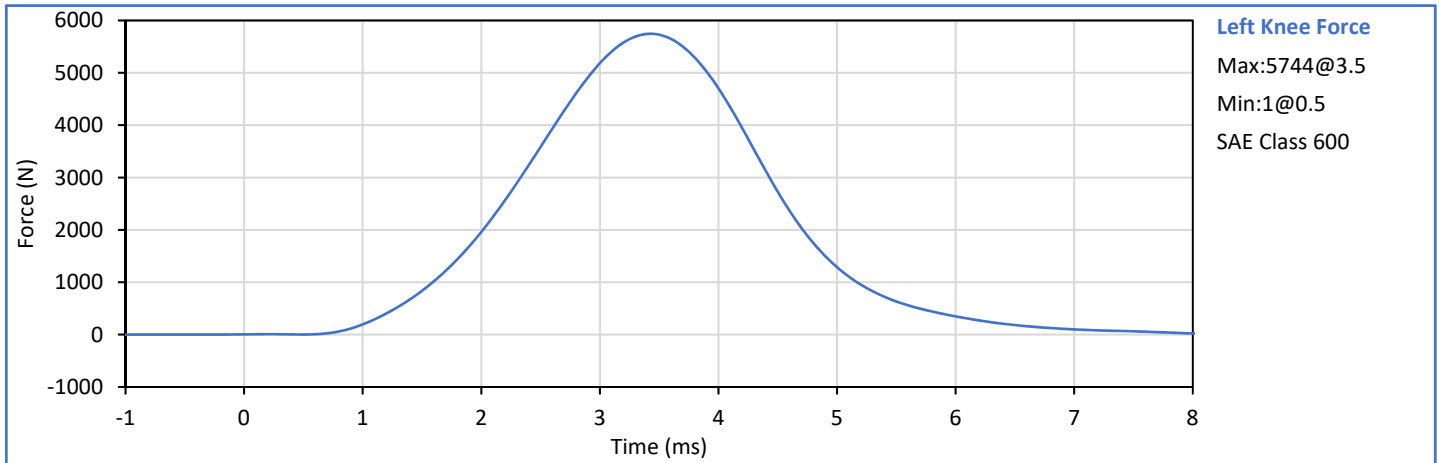

Technician:
 T. Lowman

Approved By:
 P. Puzzuto



**Hybrid III 5th Percentile Female
 Damage Checklist**

ATD Serial No.: 630

Test Date: 2018-05-18

Dummy Item	Inspect for	Comments	Damage	Okay
Entire ATD	Perform general cleaning			✓
Outer Skin	Gashes, rips, cracks			✓
Head	Ballast secure			✓
	General appearance			✓
Neck bracket	Upper neck firmly attached to lower bracket			✓
Neck	Broken or cracked rubber			✓
	Looseness at the condyle joint			✓
Nodding block	Cracked or out of position			✓
Lumbar Spine	Broken or cracked rubber			✓
Ribs	Broken or bent ribs			✓
	Broken or bent rib supports			✓
	Damping material separated or cracked			✓
	Rubber bumpers in place			✓
Chest Displ. Assembly	Bent shaft			✓
	Slider arm riding in track			✓
Sensors	Check cables for cuts, tears			✓
	Check for damaged insulation			✓
Accelerometer Mounting	Head mounting secure			✓
	Chest mounting secure			✓
Knees	Skin condition			✓
	Insert (do not remove)			✓
	Casting			✓
Limbs	Normal movement and adjustment			✓
Knee Sliders	Wires intact			✓
	Rubber returned to "resting" position			✓
Pelvis	Broken			✓
Other	Describe below as needed			✓

Describe any repairs or replacement of parts or other findings:

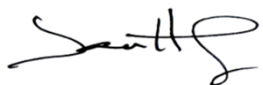
Technician: 
 J. Hernandez

Approved By: 
 P. Puzzuto





**Hybrid III 5th Percentile Female
 External Measurements**

ATD Serial No.: 630

Test Date: 2018-05-18

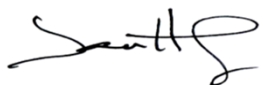
Tested Parameter	Units	Spec. Low	Spec. High	Result	Pass/Fail
Laboratory Temperature	°C	20.6	22.2	21.1	Pass
Laboratory Relative Humidity	%	10	70	22	Pass
A - Total sitting height	mm	775	800	787	Pass
B - Shoulder pivot height	mm	432	457	448	Pass
C - 'H' point height	mm	81	86	85	Pass
D - 'H' point location from backline	mm	145	150	148	Pass
E - Shoulder pivot from backline	mm	69	84	74	Pass
F - Thigh clearance	mm	119	135	125	Pass
G - Back of elbow to wrist pivot	mm	244	259	256	Pass
H - Head back to backline	mm	41	46	43	Pass
I - Shoulder to elbow length	mm	277	297	287	Pass
J - Elbow rest height	mm	183	203	198	Pass
K - Buttock to knee length	mm	521	546	533	Pass
L - Popliteal length	mm	356	376	363	Pass
M - Knee pivot height	mm	394	419	404	Pass
N - Buttock popliteal length	mm	414	439	423	Pass
O - Chest depth without jacket	mm	175	191	183	Pass
P - Foot length	mm	219	234	226	Pass
R - Buttock to Knee Pivot Length	mm	457	483	474	Pass
S - Head Breadth	mm	137	147	145	Pass
T - Head Depth	mm	178	188	184	Pass
U - Hip Breadth	mm	300	315	306	Pass
V - Shoulder breadth	mm	351	366	356	Pass
W - Foot breadth	mm	79	94	91	Pass
X - Head circum.	mm	528	549	537	Pass
Y - Chest circum. (w/chest jacket)	mm	851	881	861	Pass
Z - Waist circum.	mm	760	790	778	Pass
AA - Location for chest circum.	mm	333	358	342	Pass
BB - Location for waist circum.	mm	160	170	168	Pass
Overall Test Results					Pass

Technician: 
 J. Hernandez

Approved By: 
 P. Puzzuto



ATD Serial No.: 630

Test Date: 2018-05-22

Tested Parameter	Units	Spec. Low	Spec. High	Result	Pass/Fail
Laboratory Temperature	°C	18.9	25.6	21.1	Pass
Laboratory Humidity	%	10	70	31	Pass
Peak Resultant Acceleration	g	250.0	300.0	272.3	Pass
Peak Lateral Acceleration	g	-15.0	15.0	-6.2	Pass
Oscillations After Main Pulse	%	0.0	10.0	1.5	Pass
Is Acceleration Unimodal?	Yes/No	Yes		Yes	Pass
Overall Test Results					Pass

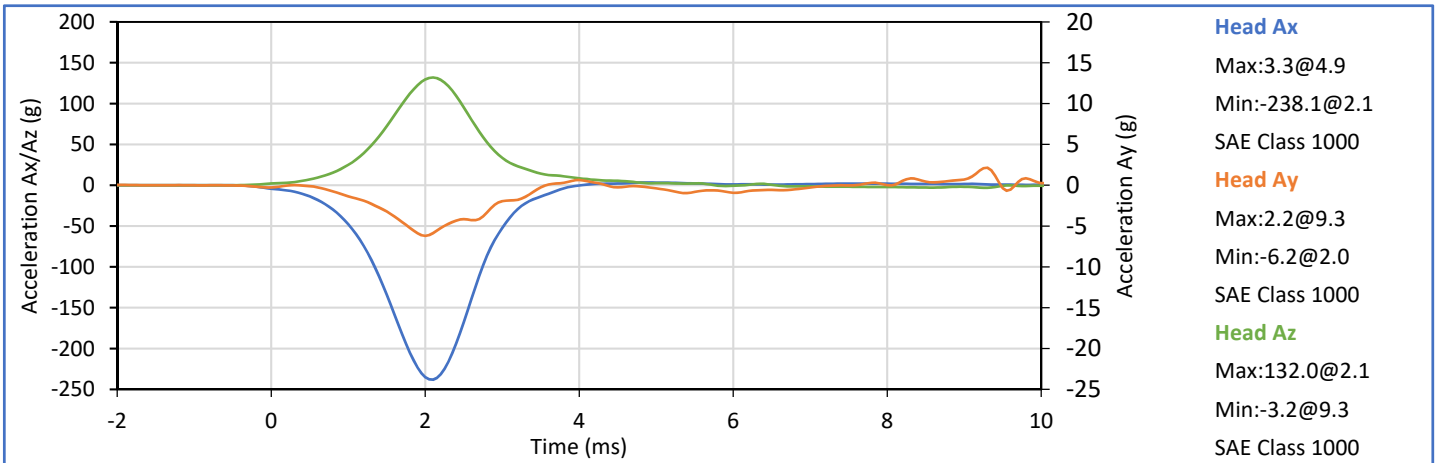
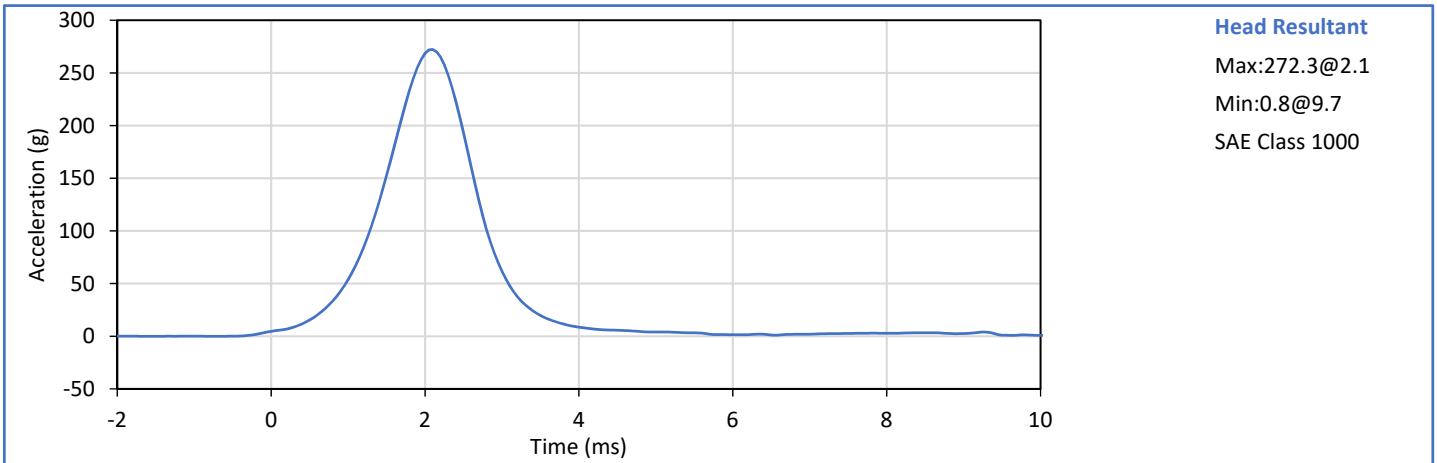

Technician:
 T. Lowman

Approved By:
 P. Puzzuto



ATD Serial No.: 630

Test Date: 2018-05-21

Tested Parameter	Units	Spec. Low	Spec. High	Result	Pass/Fail
Laboratory Temperature	°C	20.6	22.2	21.8	Pass
Laboratory Humidity	%	10	70	36	Pass
Pendulum Velocity	m/s	6.89	7.13	7.07	Pass
Pendulum Velocity at 10 ms	m/s	2.10	2.50	2.42	Pass
Pendulum Velocity at 20 ms	m/s	4.00	5.00	4.71	Pass
Pendulum Velocity at 30 ms	m/s	5.80	7.00	6.64	Pass
Peak "D" Plane Rotation	deg	77.0	91.0	83.4	Pass
Peak Moment in Rotation	Nm	69.0	83.0	80.8	Pass
Positive Moment Decay to 10 Nm	ms	80.0	100.0	85.2	Pass
Overall Test Results					Pass

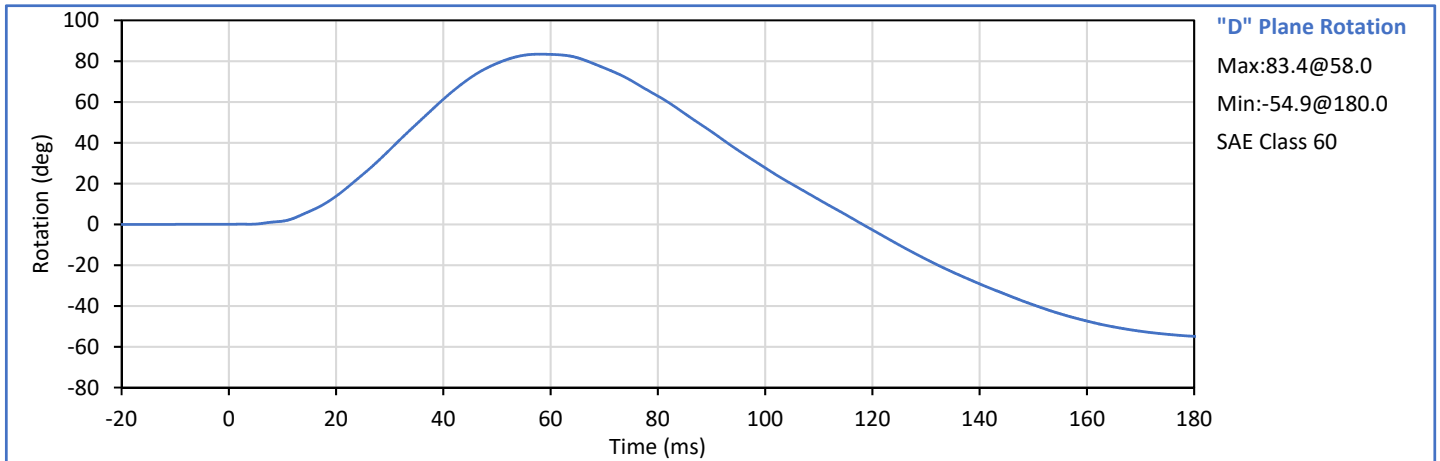
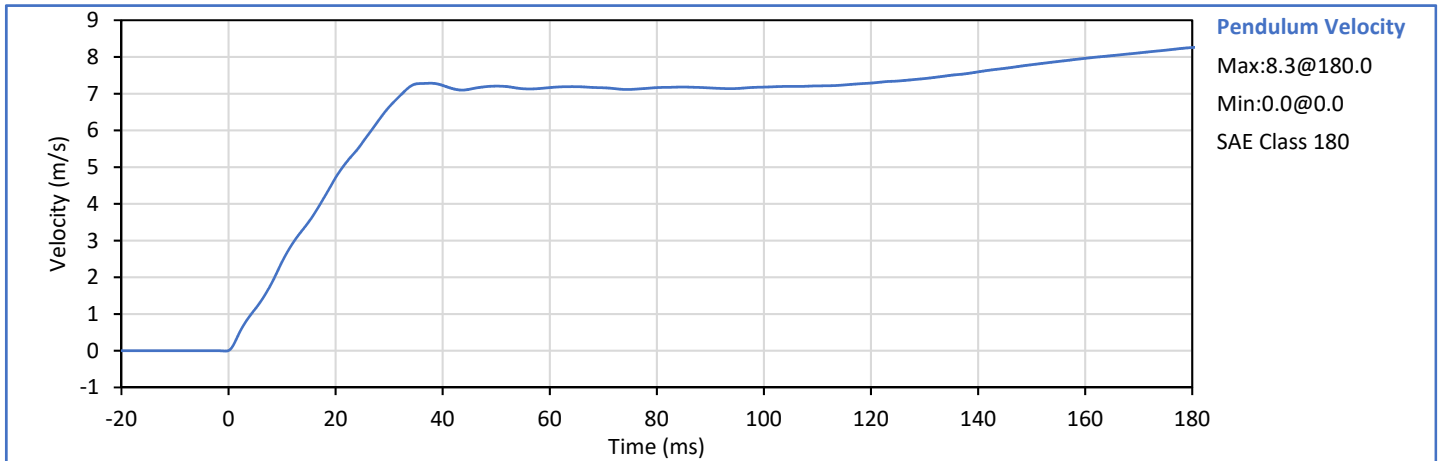

Technician:
 J. Hernandez

Approved By:
 P. Puzzuto



ATD Serial No.: 630

Test Date: 2018-05-21

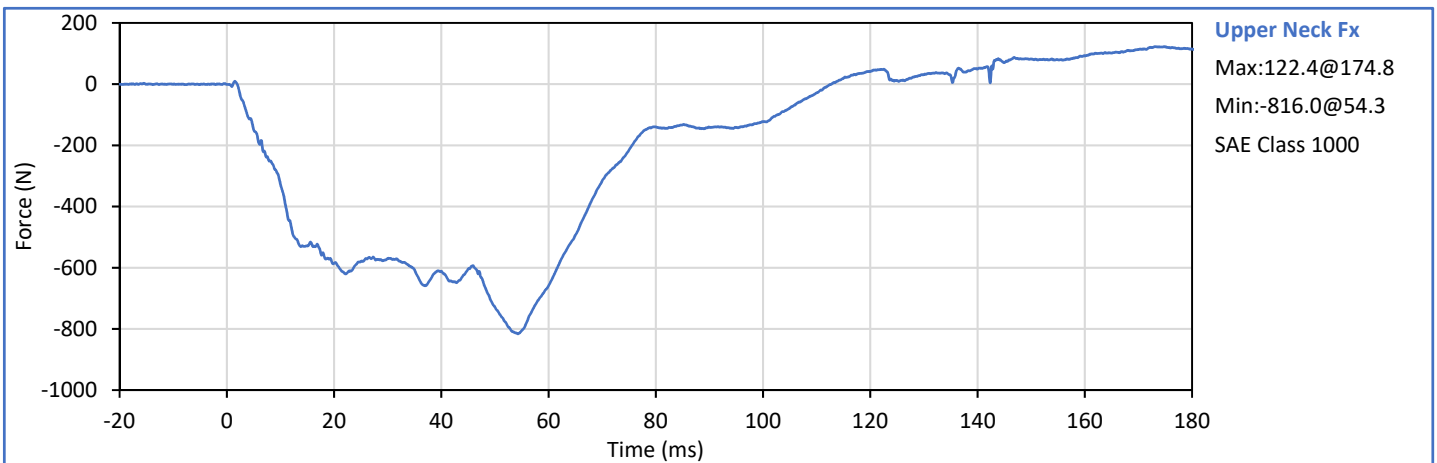
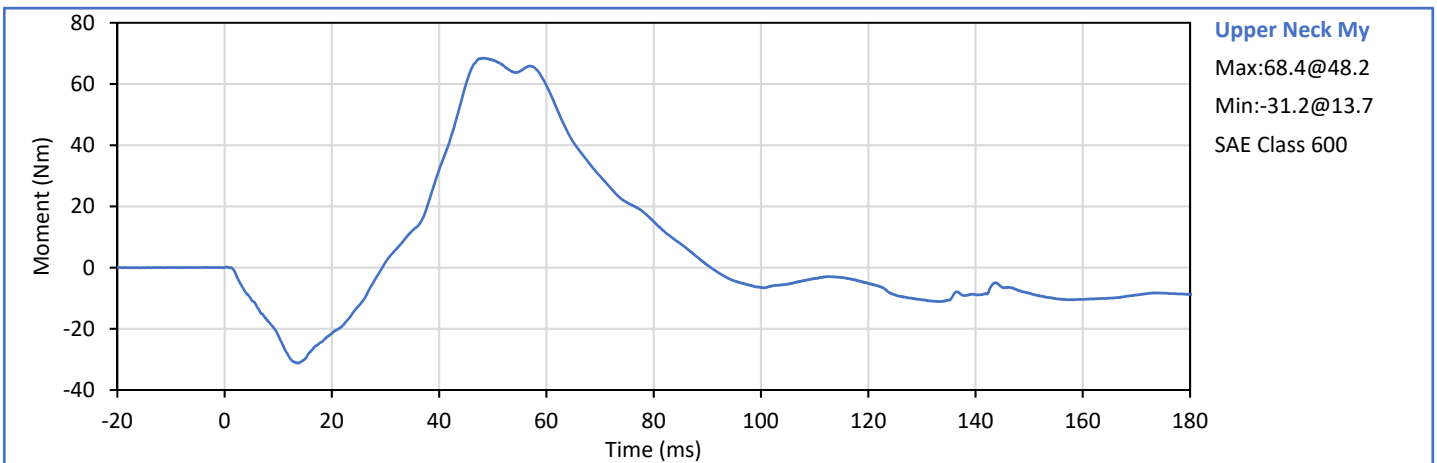
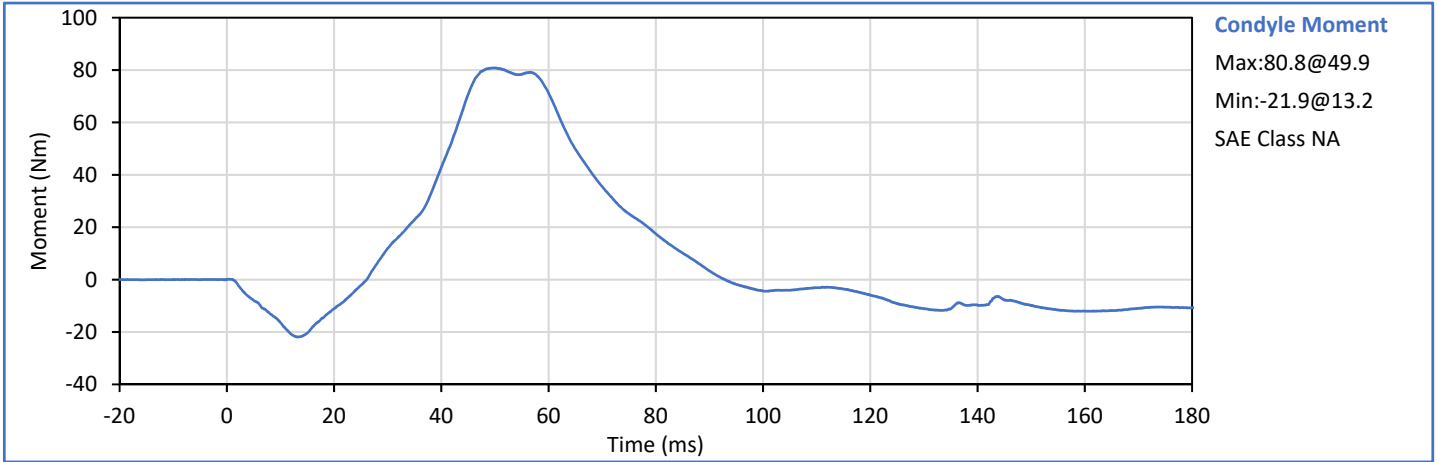





ATD Serial No.: 630

Test Date: 2018-05-21

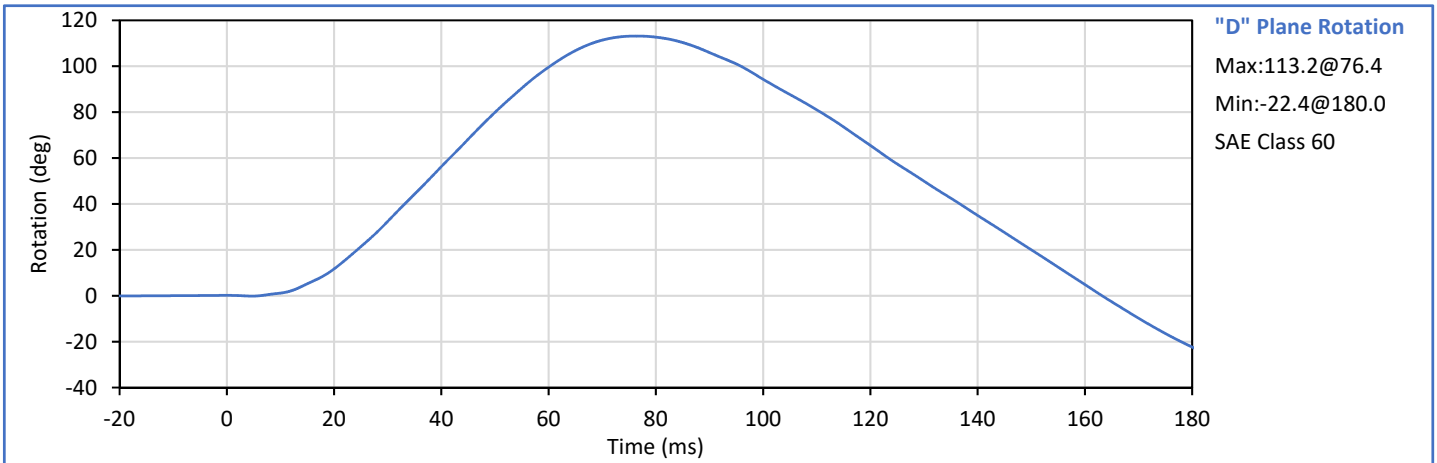
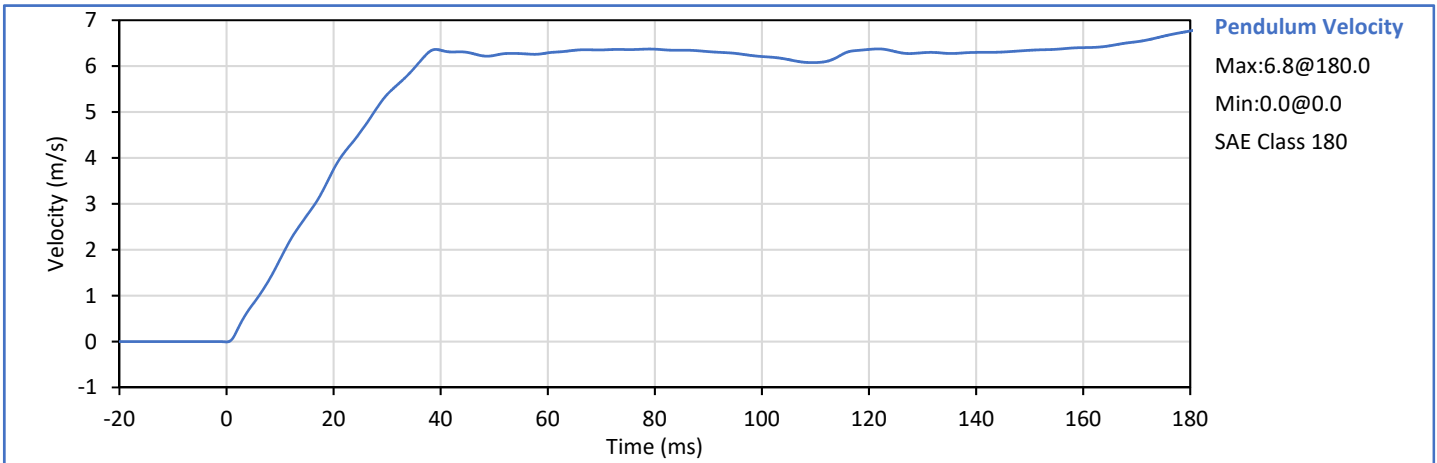
Tested Parameter	Units	Spec. Low	Spec. High	Result	Pass/Fail
Laboratory Temperature	°C	20.6	22.2	21.7	Pass
Laboratory Humidity	%	10	70	36	Pass
Pendulum Velocity	m/s	5.95	6.19	6.15	Pass
Pendulum Velocity at 10 ms	m/s	1.50	1.90	1.79	Pass
Pendulum Velocity at 20 ms	m/s	3.10	3.90	3.75	Pass
Pendulum Velocity at 30 ms	m/s	4.60	5.60	5.38	Pass
Peak "D" Plane Rotation	deg	99.0	114.0	113.2	Pass
Peak Moment in Rotation	Nm	-65.0	-53.0	-62.7	Pass
Negative Moment Decay to -10 Nm	ms	94.0	114.0	102.2	Pass
Overall Test Results					Pass



Technician: 
 J. Hernandez

Approved By: 
 P. Puzzuto



ATD Serial No.: 630

Test Date: 2018-05-21

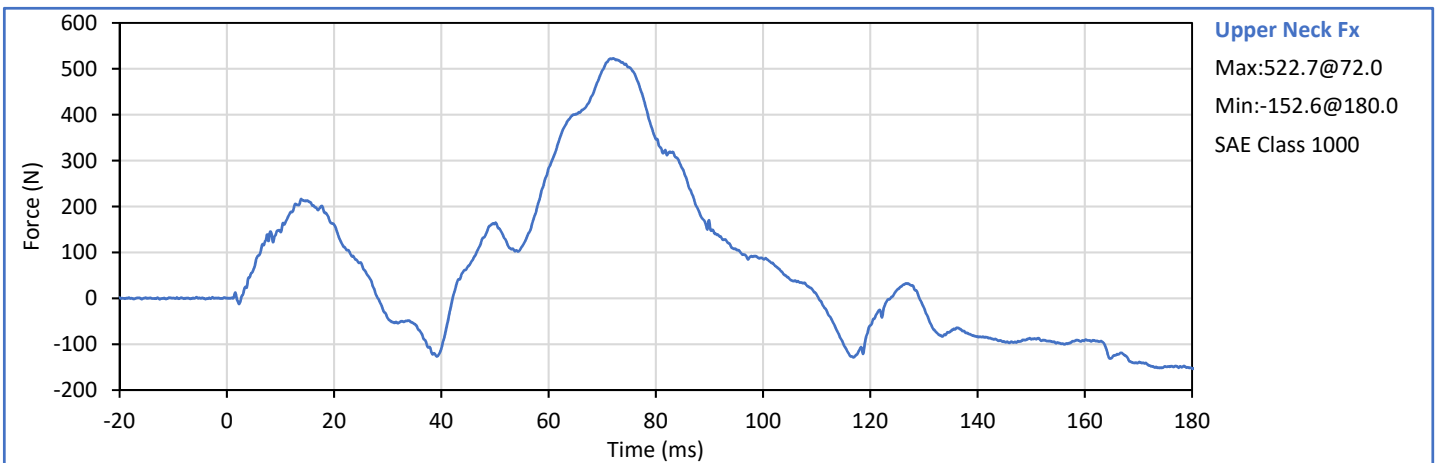
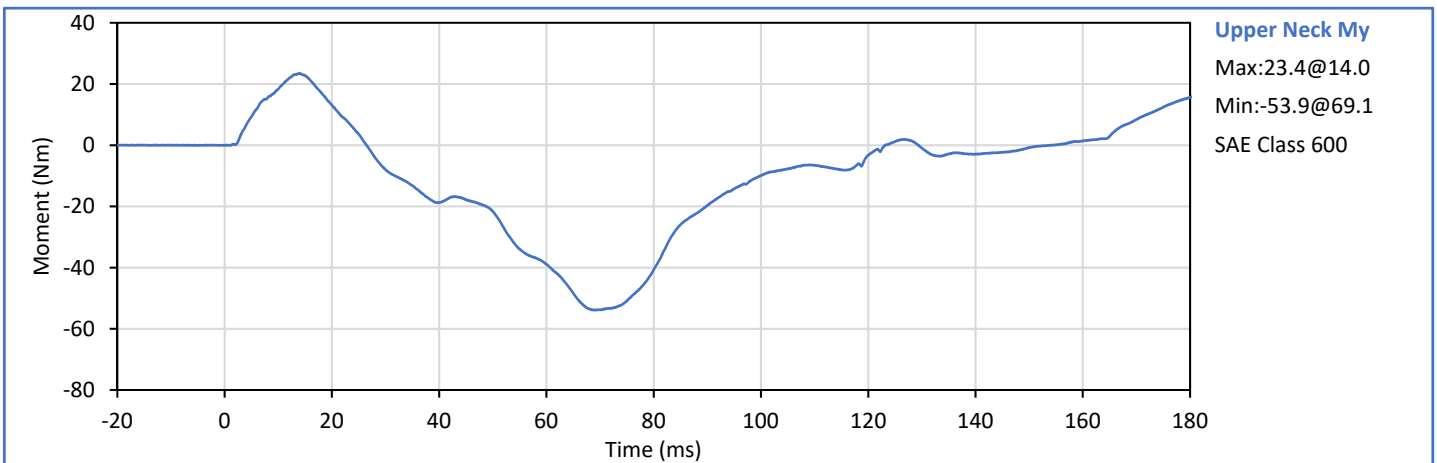
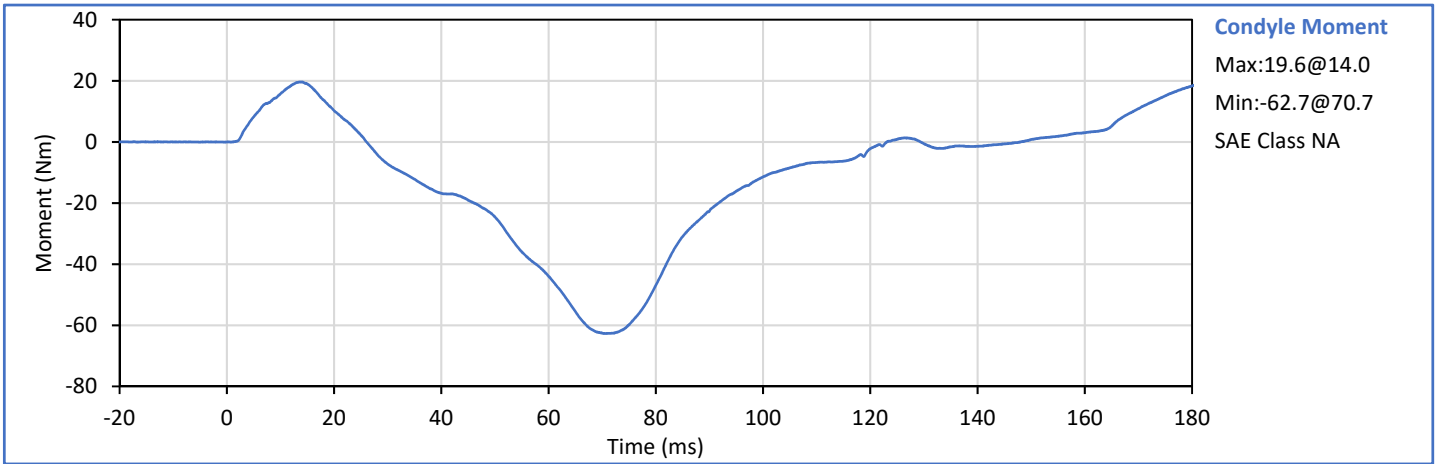



ATD Serial No.: 630

Test Date: 2018-05-18

Tested Parameter	Units	Spec. Low	Spec. High	Result	Pass/Fail
Laboratory Temperature	°C	20.6	22.2	21.2	Pass
Laboratory Humidity	%	10	70	33	Pass
Probe Velocity	m/s	6.59	6.83	6.78	Pass
Peak Chest Deflection	mm	50.0	58.0	53.5	Pass
Peak Probe Force, 50 and 58 mm	kN	3.900	4.400	4.002	Pass
Peak Probe Force, 18 and 50 mm	kN	0.000	4.600	3.991	Pass
Internal Hysterisis	%	69.0	85.0	69.3	Pass
Overall Test Results					Pass

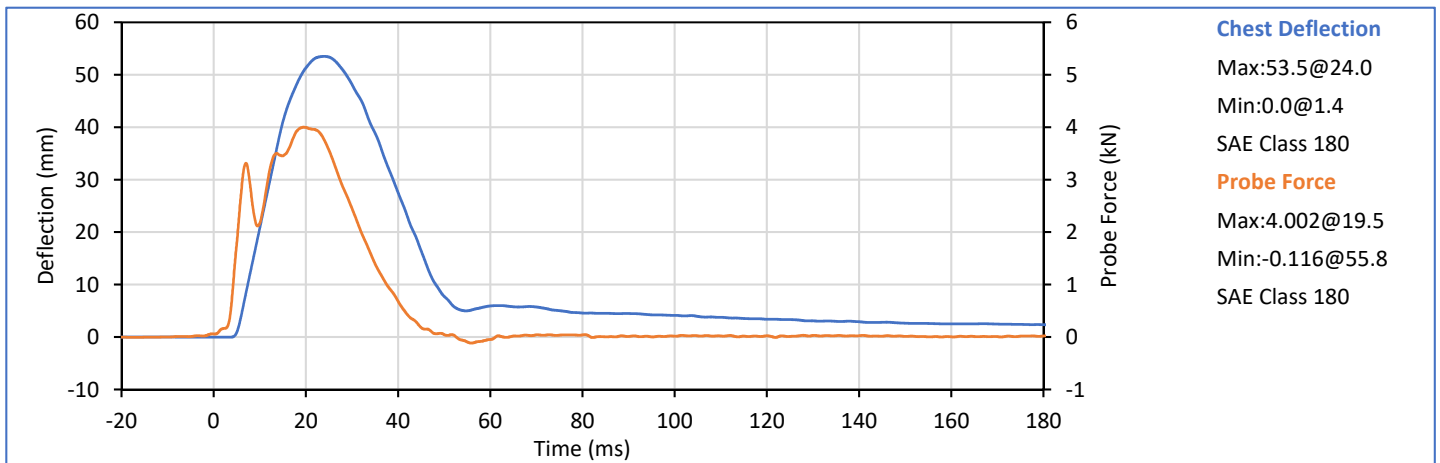
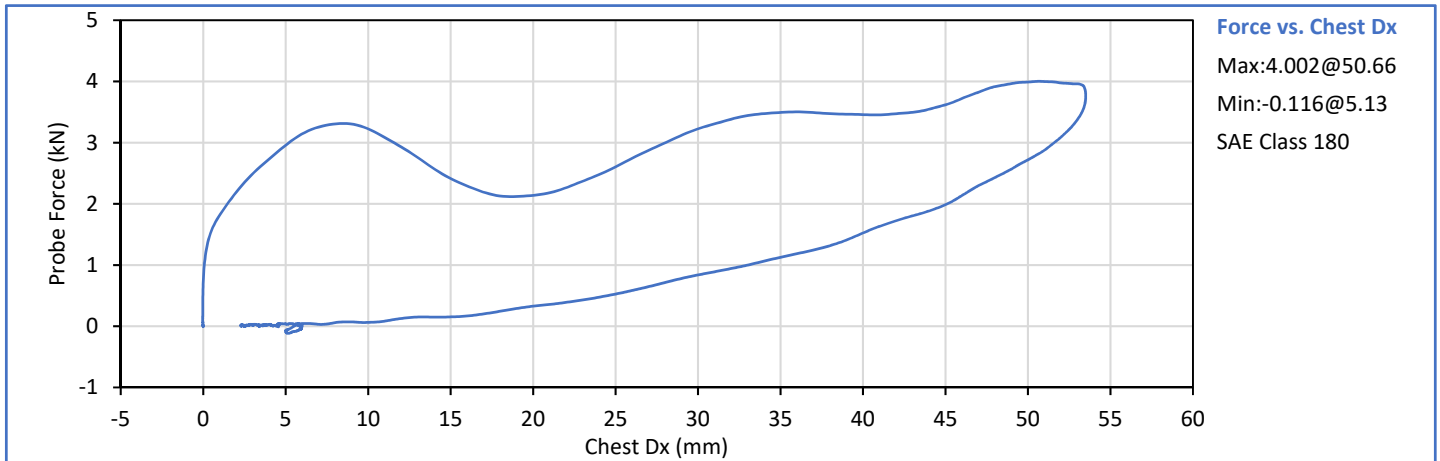

Technician:
 J. Hernandez

Approved By:
 P. Puzzuto



**Hybrid III 5th Percentile Female
 Torso Flexion Test**

ATD Serial No.: 630

Test Date: 2018-05-18

Tested Parameter	Units	Spec. Low	Spec. High	Result	Pass/Fail
Laboratory Temperature	°C	18.9	25.6	21.6	Pass
Laboratory Humidity	%	10	70	34	Pass
Orientation Angle	deg	0.0	20.0	14.6	Pass
Test Initial Angle	deg	11.0	19.0	15.9	Pass
Peak Force at 45° (+/-0.5°)	N	320.0	390.0	351.7	Pass
Torso Flexion Rate	deg/s	0.50	1.50	0.92	Pass
Final Reference Plane Angle	deg	-8.0	8.0	3.5	Pass
Overall Test Results					Pass

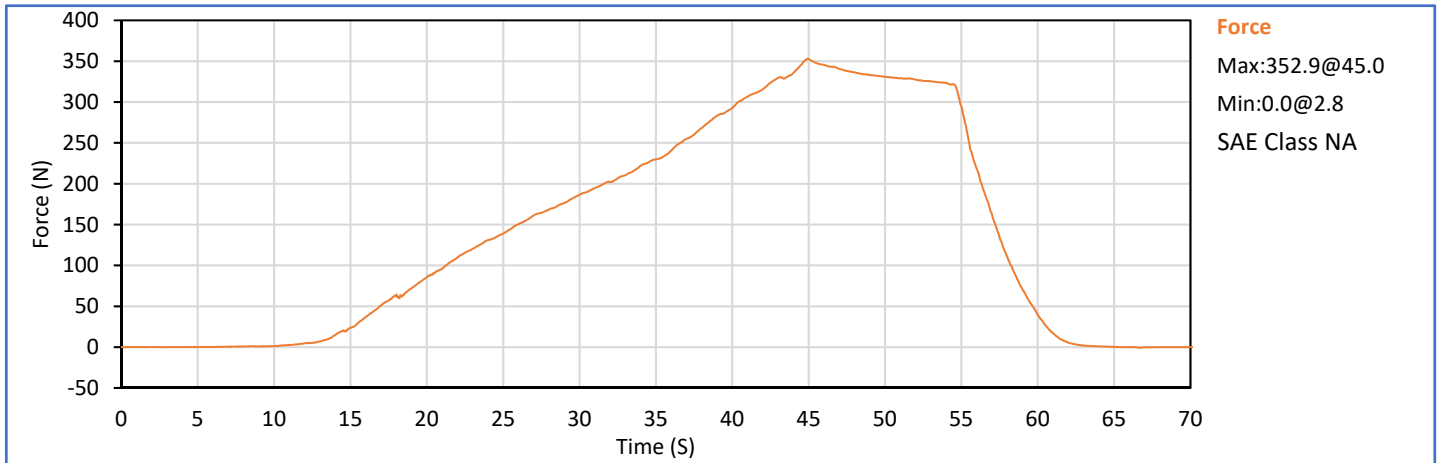
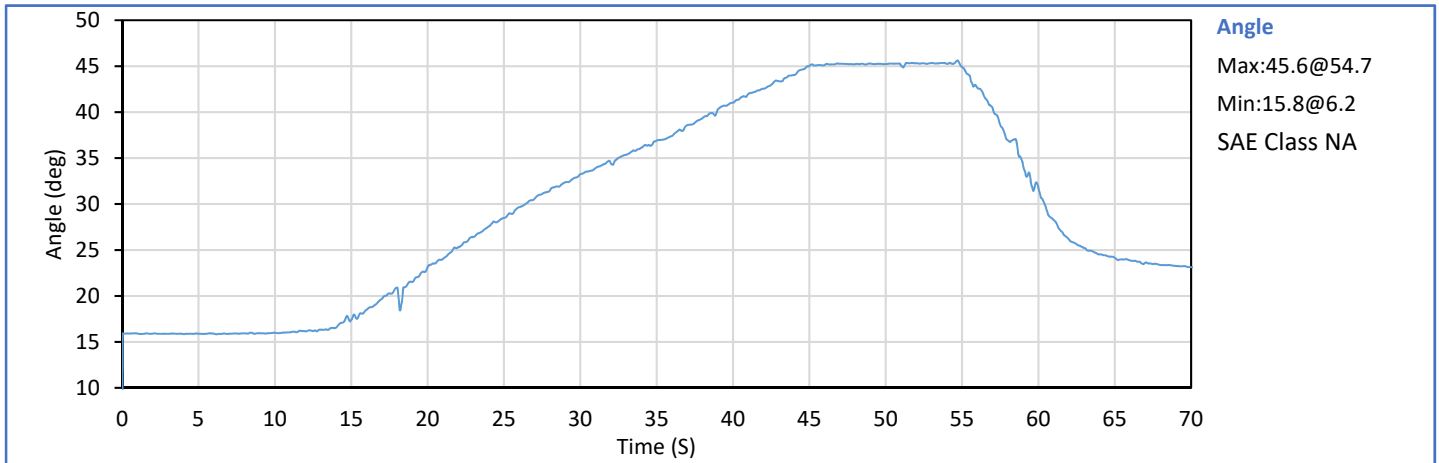

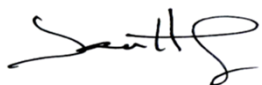
Technician: 
 J. Hernandez

Approved By: 
 P. Puzzuto



ATD Serial No.: 630

Test Date: 2018-05-21

	Tested Parameter	Units	Spec. Low	Spec. High	Result	Pass/Fail
	Laboratory Temperature	°C	18.9	25.6	21.8	Pass
	Laboratory Humidity	%	10	70	22	Pass
Left	Probe Velocity	m/s	2.070	2.130	2.108	Pass
Knee	Peak Resistive Force	N	3450	4060	3901	Pass
Right	Probe Velocity	m/s	2.070	2.130	2.110	Pass
Knee	Peak Resistive Force	N	3450	4060	3721	Pass
Overall Test Results						Pass

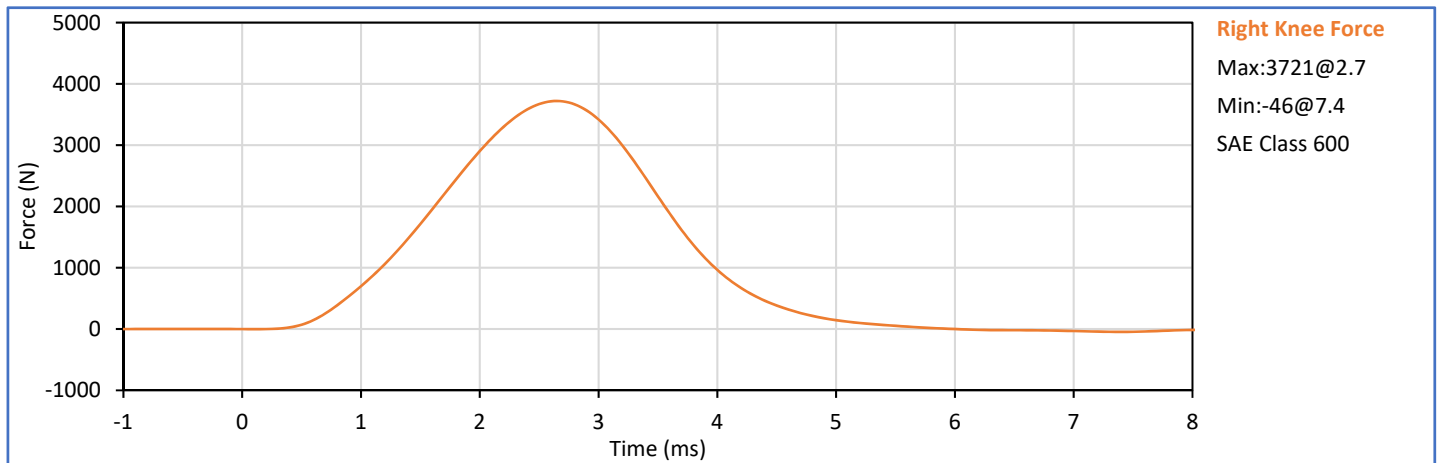
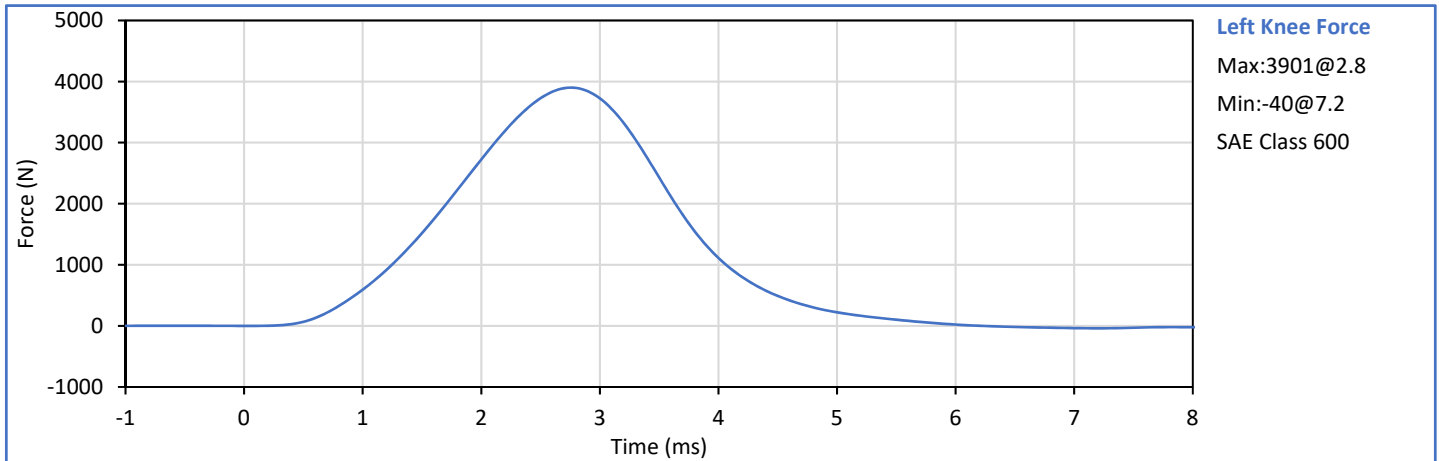

Technician:
 T. Lowman

Approved By:
 P. Puzzuto