

REPORT NUMBER: SINCAP-MGA-2018-027

**NEW CAR ASSESSMENT PROGRAM (NCAP)
Moving Deformable Barrier Side Impact Test**

**GENERAL MOTORS LLC
2018 Chevrolet Bolt EV LT 5-Door Hatchback
NHTSA No.: M20180102**

**MGA RESEARCH CORPORATION
5000 Warren Road
Burlington, WI 53105**



Test Date: April 25, 2018

Final Report Date: June 15, 2018

FINAL REPORT

**U.S. DEPARTMENT OF TRANSPORTATION
National Highway Traffic Safety Administration
Office of Crashworthiness Standards
Mail Code: NRM-110
1200 New Jersey Ave, SE
Room W43-410
Washington, DC 20590**

This publication is distributed by the U.S. Department of Transportation, National Highway Traffic Safety Administration, in the interest of information exchange. The opinions, findings and conclusions expressed in this publication are those of the author(s) and not necessarily those of the Department of Transportation or the National Highway Traffic Safety Administration. The United States Government assumes no liability for its contents or use thereof.

If trade or manufacturers' names or products are mentioned, it is only because they are considered essential to the object of the publication and should not be construed as an endorsement. The United States Government does not endorse products or manufacturers.

Prepared by: 
Ben Fischer, Project Engineer

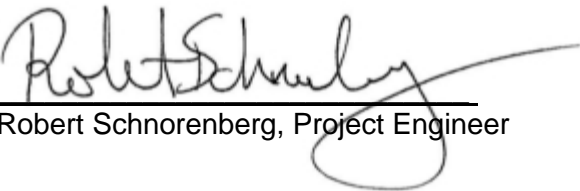
Approved by: 
Robert Schnorenberg, Project Engineer

Approval Date: June 15, 2018

FINAL REPORT ACCEPTANCE BY OCWS:

Division Chief, New Car Assessment Program
NHTSA, Office of Crashworthiness Standards

Date: _____

COTR, New Car Assessment Program
NHTSA, Office of Crashworthiness Standards

Date: _____

Technical Report Documentation Page

1. Report No. SINCAP-MGA-2018-027	2. Government Accession No.	3. Recipient's Catalog No.																													
4. Title and Subtitle Final Report of New Car Assessment Program Side Impact MDB Testing of 2018 Chevrolet Bolt EV LT 5-Door Hatchback, NHTSA No.: M20180102		5. Report Date June 15, 2018																													
		6. Performing Organization Code MGA																													
7. Author(s) Ben Fischer, Project Engineer		8. Performing Organization Report No. SINCAP-MGA-2018-027																													
9. Performing Organization Name and Address MGA Research Corporation 5000 Warren Road Burlington, WI 53105		10. Work Unit No.																													
		11. Contract or Grant No. DTNH22-14-D-00353																													
12. Sponsoring Agency Name and Address U.S. Department of Transportation National Highway Traffic Safety Administration Office of Crashworthiness Standards (NRM-110) 1200 New Jersey Ave, SE, Room W43-410 Washington, D.C. 20590		13. Type of Report and Period Covered: Final Test Report April 25, 2018 to June 15, 2018																													
		14. Sponsoring Agency Code NRM-110																													
15. Supplementary Notes																															
16. Abstract A 55/28 km/h 90° Moving Deformable Barrier NCAP Side Impact Test was conducted on the 2018 Chevrolet Bolt EV LT 5-Door Hatchback in accordance with the specifications of the Office of Crashworthiness Standards NCAP Side Laboratory Test Procedure for the generation of consumer information on vehicle side crash protection. The test was conducted at MGA Research Corporation in Burlington, Wisconsin on April 25, 2018. The impact velocity of the Moving Deformable Barrier (MDB) was 61.68 km/h, and the ambient temperature at the struck (driver's) side of the target vehicle at the time of impact was 22.1°C. The target vehicle post-test maximum crush was 202 mm at level 3. The test vehicle's performance was as follows:																															
<table border="1" style="width: 100%; border-collapse: collapse;"> <thead> <tr> <th colspan="4" style="text-align: center;">Driver ATD (ES-2re)</th> </tr> <tr> <th style="text-align: left;">Measurement Description</th> <th style="text-align: center;">Units</th> <th style="text-align: center;">Threshold</th> <th style="text-align: center;">Result</th> </tr> </thead> <tbody> <tr> <td>Head Injury Criteria (HIC₃₆)</td> <td style="text-align: center;">N/A</td> <td style="text-align: center;">1000</td> <td style="text-align: center;">74</td> </tr> <tr> <td>Maximum Thorax Rib Deflection</td> <td style="text-align: center;">mm</td> <td style="text-align: center;">44</td> <td style="text-align: center;">28</td> </tr> <tr> <td>Total Abdominal Force</td> <td style="text-align: center;">N</td> <td style="text-align: center;">2500</td> <td style="text-align: center;">586</td> </tr> <tr> <td>Pubic Symphysis Force</td> <td style="text-align: center;">N</td> <td style="text-align: center;">6000</td> <td style="text-align: center;">1320</td> </tr> <tr> <td>Resultant Lower Spine Acceleration</td> <td style="text-align: center;">Gs</td> <td style="text-align: center;">82*</td> <td style="text-align: center;">25</td> </tr> </tbody> </table>				Driver ATD (ES-2re)				Measurement Description	Units	Threshold	Result	Head Injury Criteria (HIC ₃₆)	N/A	1000	74	Maximum Thorax Rib Deflection	mm	44	28	Total Abdominal Force	N	2500	586	Pubic Symphysis Force	N	6000	1320	Resultant Lower Spine Acceleration	Gs	82*	25
Driver ATD (ES-2re)																															
Measurement Description	Units	Threshold	Result																												
Head Injury Criteria (HIC ₃₆)	N/A	1000	74																												
Maximum Thorax Rib Deflection	mm	44	28																												
Total Abdominal Force	N	2500	586																												
Pubic Symphysis Force	N	6000	1320																												
Resultant Lower Spine Acceleration	Gs	82*	25																												
<table border="1" style="width: 100%; border-collapse: collapse;"> <thead> <tr> <th colspan="4" style="text-align: center;">Passenger ATD (SID-IIs)</th> </tr> <tr> <th style="text-align: left;">Measurement Description</th> <th style="text-align: center;">Units</th> <th style="text-align: center;">Threshold</th> <th style="text-align: center;">Result</th> </tr> </thead> <tbody> <tr> <td>Head Injury Criteria (HIC₃₆)</td> <td style="text-align: center;">N/A</td> <td style="text-align: center;">1000</td> <td style="text-align: center;">205</td> </tr> <tr> <td>Resultant Lower Spine Acceleration</td> <td style="text-align: center;">Gs</td> <td style="text-align: center;">82</td> <td style="text-align: center;">59</td> </tr> <tr> <td>Total Pelvic Force (sum of acetabular and iliac forces)</td> <td style="text-align: center;">N</td> <td style="text-align: center;">5525</td> <td style="text-align: center;">4352</td> </tr> <tr> <td>Maximum Thoracic Rib Deflection</td> <td style="text-align: center;">mm</td> <td style="text-align: center;">38*</td> <td style="text-align: center;">23</td> </tr> <tr> <td>Maximum Abdomen Rib Deflection</td> <td style="text-align: center;">mm</td> <td style="text-align: center;">45*</td> <td style="text-align: center;">25</td> </tr> </tbody> </table>				Passenger ATD (SID-IIs)				Measurement Description	Units	Threshold	Result	Head Injury Criteria (HIC ₃₆)	N/A	1000	205	Resultant Lower Spine Acceleration	Gs	82	59	Total Pelvic Force (sum of acetabular and iliac forces)	N	5525	4352	Maximum Thoracic Rib Deflection	mm	38*	23	Maximum Abdomen Rib Deflection	mm	45*	25
Passenger ATD (SID-IIs)																															
Measurement Description	Units	Threshold	Result																												
Head Injury Criteria (HIC ₃₆)	N/A	1000	205																												
Resultant Lower Spine Acceleration	Gs	82	59																												
Total Pelvic Force (sum of acetabular and iliac forces)	N	5525	4352																												
Maximum Thoracic Rib Deflection	mm	38*	23																												
Maximum Abdomen Rib Deflection	mm	45*	25																												
*Proposed IARV																															
The doors on the struck side of the vehicle did not separate from the body at the hinges or latches and the opposite doors did not open during the side impact event.																															
17. Key Words New Car Assessment Program (NCAP) Side Impact MDB ES-2re SID-IIs		18. Distribution Statement Copies of this report are available from: National Highway Traffic Safety Administration Technical Information Services Division, NPO-411 1200 New Jersey Ave, SE Washington, DC 20590 e-mail: tis@nhtsa.dot.gov FAX: 202-493-2833																													
19. Security Classification of Report Unclassified	20. Security Classification of Page Unclassified	21. No. of Pages 223	22. Price																												

TABLE OF CONTENTS

<u>Section</u>		<u>Page No.</u>
1	Test Purpose and Procedure	1
2	Summary of Test Results	2
3	Occupant and Vehicle Information / Data Sheets	4

<u>Data Sheet No.</u>		<u>Page No.</u>
1	General Test and Vehicle Parameter Data	5
2	Seat, Seat Belt, Steering Wheel Adjustment and Fuel System Data	9
3	Dummy Longitudinal Clearance Dimensions	13
4	Dummy Lateral Clearance Dimensions	14
5	Camera and Instrumentation Data	15
6	Test Vehicle Accelerometer Locations	16
7	MDB Accelerometer Locations	17
8	Post-Test Observations	18
9	MDB Summary of Results	20
10	Test Vehicle Profile Measurements	21
11	Test Vehicle Exterior Crush Measurements	22
12	MDB Exterior Static Crush Measurements	25
13	Vehicle and MDB Damage Profile Distances	26
14	FMVSS No. 301 Static Rollover Results	27
15	Dummy/Vehicle Temperature Stabilization Data	28

<u>Appendix</u>		
A	Photographs	A
B	Dummy Response Data	B
C	Dummy Calibration and Performance Verification Data	C
D	Test Equipment and Instrumentation Calibration Data	D

SECTION 1
TEST PURPOSE AND PROCEDURE

This moving deformable barrier side impact test is part of the MY 2018 New Car Assessment Program Side Impact Test Program, sponsored by the National Highway Traffic Safety Administration (NHTSA), under Contract No. DTNH22-14-D-00353. The purpose of this test is to generate comparative side impact performance in a 2018 Chevrolet Bolt EV LT 5-Door Hatchback. The side impact test was conducted in accordance with the Office of Crashworthiness Standard's Side NCAP Laboratory Test Procedure dated October 2015.

SECTION 2 SUMMARY OF TEST RESULTS

A 2018 Chevrolet Bolt EV LT 5-Door Hatchback was impacted on the left (driver's) side by a Moving Deformable Barrier (MDB) which was moving forward in a 27° crabbed position to the tow road guidance system at a velocity of 61.68 km/h. The target vehicle was stationary and was positioned at an angle of 63° to the line of forward motion. The side impact test was conducted by MGA Research Corporation in Burlington, Wisconsin on April 25, 2018. Pre-test and post-test photographs of the test vehicle, the MDB, and the dummies (ES-2re and SID-IIs) are included in this report.

Dummies were placed in the driver and left rear designated seating positions according to instructions specified in the OCWS NCAP Side Laboratory Test Procedure dated October 2015. The side impact event was documented by eleven (11) cameras. Camera locations are included in this report.

The dummies were instrumented in the following manner:

DRIVER ATD (ES-2re)

Primary and Redundant Head CG Triaxial Accelerometers
 Chest Upper Rib, Middle Rib, and Lower Rib Y-Axis Displacement Potentiometers
 Abdomen Forward, Middle, and Rear Y-Axis Load Cells
 Lower Spine (T12) Triaxial Accelerometers
 Pubic Symphysis Y-Axis Load Cell

PASSENGER ATD (SID-IIs)

Primary and Redundant Head CG Triaxial Accelerometers
 Primary Head CG Angular Rate Sensors
 Chest Upper Rib, Middle Rib, and Lower Rib Y-Axis Displacement Potentiometers
 Abdomen Upper Rib and Lower Rib Y-Axis Displacement Potentiometers
 Lower Spine (T12) Triaxial Accelerometers
 Acetabulum and Iliac Wing Y-Axis Load Cells

Appendix B contains the dummy response data. Dummy configuration and performance verification data can be found in Appendix C of this report. Appendix D contains the test equipment and instrumentation calibration data.

Dummy Injury readings were recorded as follows:

DUMMY INJURY VALUES

Measurement Description	Driver ATD (ES-2re)		
	Units	Threshold	Result
Head Injury Criteria (HIC ₃₆)	N/A	1000	74
Maximum Thorax Rib Deflection	mm	44	28
Total Abdominal Force	N	2500	586
Pubic Symphysis Force	N	6000	1320
Resultant Lower Spine Acceleration	Gs	82*	25

Measurement Description	Passenger ATD (SID-IIs)		
	Units	Threshold	Result
Head Injury Criteria (HIC ₃₆)	N/A	1000	205
Resultant Lower Spine Acceleration	Gs	82	59
Total Pelvic Force (sum of acetabular and iliac forces)	N	5525	4352
Maximum Thoracic Rib Deflection	mm	38*	23
Maximum Abdomen Rib Deflection	mm	45*	25

*Proposed IARV

Supplemental restraint information is given below:

SUPPLEMENTAL RESTRAINT SYSTEM INFORMATION

Restraint Type	Struck Side Driver		Struck Side Rear Passenger	
	Mounted	Deployed	Mounted	Deployed
Frontal Airbag	Yes	No		
Knee Airbag	Yes	No		
Side Curtain Airbag	Yes	Yes	Yes	Yes
Side Torso/Pelvis Airbag	Yes	Yes	No	
Seat Belt Pretensioner	Yes	Yes	No	
Seat Belt Load Limiter	Yes		No	
Other: Side Torso Airbag	No		Yes	Yes

The test data can be found on the NHTSA website at www.nhtsa.dot.gov

GENERAL COMMENTS

Vehicle CG X recorded questionable data from 9-14 ms and 65-70 ms.

Left Lower A-Post Y recorded questionable data after 15 ms.

MDB CG X recorded no valid data.

MDB CG Y recorded no valid data.

MDB CG Z recorded no valid data.

MDB Rear X recorded no valid data.

MDB Rear Y recorded no valid data.

MGA does not endorse or certify products. The manufacturer's name appears solely for identification purposes.

**SECTION 3
OCCUPANT AND VEHICLE INFORMATION / DATA SHEETS**

**DATA SHEET NO. 1
GENERAL TEST AND VEHICLE PARAMETER DATA**

Test Vehicle: 2018 Chevrolet Bolt EV LT 5-Door Hatchback
Test Program: NCAP Side MDB Impact Test

NHTSA No. M20180102
Test Date: 4/25/2018

TEST VEHICLE INFORMATION AND OPTIONS

NHTSA No.	M20180102	Traction Control System (TCS)	Yes
Model Year	2018	Auto-Leveling System	No
Make	Chevrolet	Automatic Door Locks (ADL)	Yes
Model	Bolt EV LT	Power Window Auto-Reverse	Yes
Body Style	5-Door Hatchback	Other Optional Feature	N/A
VIN	1G1FW6S0XJ4113532	Driver Front Airbag	Yes
Body Color	Cajun Red	Driver Curtain Airbag	Yes
Odometer Reading (km/mi)	232km / 144mi	Driver Head/Torso Airbag	No
Engine Displacement (L)	N/A	Driver Torso Airbag	No
Type/No. Cylinders	N/A	Driver Torso/Pelvis Airbag	Yes
Engine Placement	Lateral	Driver Pelvis Airbag	No
Transmission Type	Automatic	Driver Knee Airbag	Yes
Transmission Speeds	1	Rear Pass. Curtain Airbag	Yes
Overdrive	No	Rear Pass. Head/Torso Airbag	No
Final Drive	FWD	Rear Pass. Torso Airbag	Yes
Roof Rack	No	Rear Pass. Torso/Pelvis Airbag	No
Sunroof/T-Top	No	Rear Pass. Pelvis Airbag	No
Running Boards	No	Driver Seat Belt Pretensioner	Yes
Tilt Steering Wheel	Yes	Rear Pass. Seat Belt Pretensioner	No
Power Seats	No	Driver Load Limiter	Yes
Anti-Lock Brakes (ABS)	Yes	Rear Pass. Load Limiter	No
		Other Restraint Feature	N/A

Does owner's manual provide instruction to turn off automatic door locks?	No
---------------------------------------------------------------------------	----

DATA FROM CERTIFICATION LABEL

Manufactured By	GENERAL MOTORS LLC	GVWR (kg)	2018
Date of Manufacture	01/18	GAWR Front (kg)	1011
Vehicle Type	PASSENGER CAR	GAWR Rear (kg)	1007

VEHICLE SEATING AND WEIGHT CAPACITY DATA

Measured Parameter	Front	Rear	Third	Total	
Designated Seating Capacity (DSC)	2	3		5	
Capacity Weight (VCW) (kg)				396	(A)
DSC x 68.04 kg				340	(B)
Rated Cargo and Luggage Weight (RCLW) (kg)				56	(A-B)

VEHICLE SEAT TYPE

Seating Location	Type of Seat Pan				Type of Seat Back		
	Bucket	Bench	Split Bench	Contoured	Fixed	Adjustable	
						Manual	Power
Front Seat	X					w/ Lever	
Rear or Second Row Seat				X	X		
Third Row Seat							

DATA SHEET NO. 1 (CONTINUED)
GENERAL TEST AND VEHICLE PARAMETER DATA

Test Vehicle: 2018 Chevrolet Bolt EV LT 5-Door Hatchback
 Test Program: NCAP Side MDB Impact Test

NHTSA No. M20180102
 Test Date: 4/25/2018

VEHICLE TIRE INFORMATION

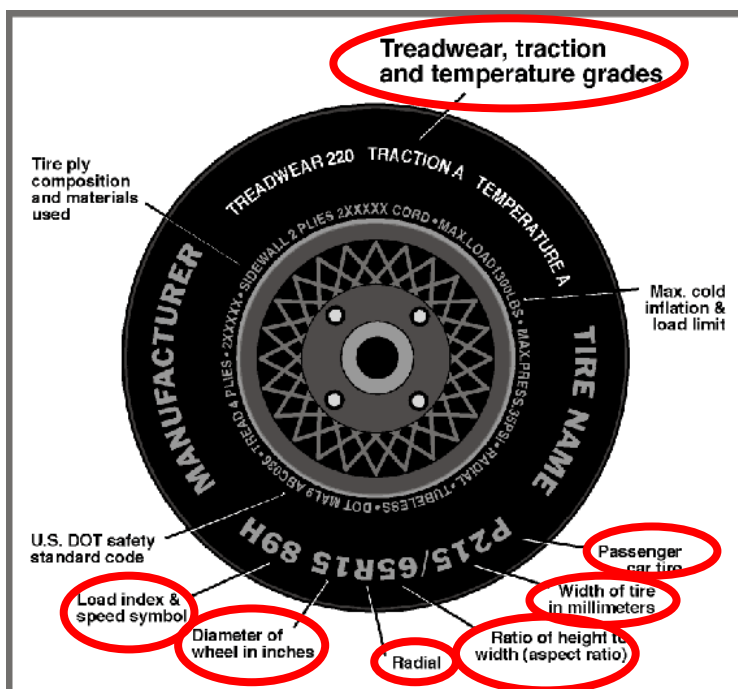

Measured Parameter	Front	Rear
Max. Tire Pressure (kPa)	300	300
Cold Pressure (kPa)	260	260
Recommended Tire Size	215/50R17	215/50R17
Tire Size on Vehicle	215/50R17	215/50R17
Tire Manufacturer	Michelin	Michelin
Tire Model	Energy Saver	Energy Saver
Treadwear	480	480
Traction	A	A
Temperature Grade	B	B
Tire Plies Sidewall	1 Polyester	1 Polyester
Tire Plies Body	1 Polyester, 2 Steel 1 Polyamide	1 Polyester, 2 Steel 1 Polyamide
Load Index/Speed Symbol	91H	91H
Tire Material	Rubber	Rubber
DOT Safety Code Left	M338 03RX 2017	M338 03RX 2017
DOT Safety Code Right	M338 03RX 3017	M338 03RX 2017

DATA SHEET NO. 1 (CONTINUED)
GENERAL TEST AND VEHICLE PARAMETER DATA

Test Vehicle: 2018 Chevrolet Bolt EV LT 5-Door Hatchback
 Test Program: NCAP Side MDB Impact Test

NHTSA No. M20180102
 Test Date: 4/25/2018

TEST PRESSURES

	Units	LF	RF	LR	RR
As Delivered	kPa	240	250	240	240
Tire Placard	kPa	260	260	260	260
Owner's Manual	kPa	260	260	260	260
As Tested	kPa	260	260	260	260

MDB TIRE SPECIFICATIONS

Requirement		Units	LF	RF	LR	RR
Tire Size	P205/75R15	N/A	P205/75R15	P205/75R15	P205/75R15	P205/75R15
Tire	200 ± 21	kPa	200	200	200	200

TEST VEHICLE AXLE WEIGHTS

	Units	As Delivered (UVW)			As Tested (ATW)			Fully Loaded		
		Front	Rear	Total	Front	Rear	Total	Front	Rear	Total
Left	kg	459.0	344.5		508.5	411.0		498.0	426.5	
Right	kg	438.0	347.0		452.0	395.0		443.5	405.0	
Ratio	%	56.5%	43.5%		54.4%	45.6%		53.1%	46.9%	
Totals	kg	897.0	691.5	1588.5	960.5	806.0	1766.5	941.5	831.5	1773.0

TARGET TEST WEIGHT CALCULATION

Measured Parameter	Units	Value	
Total Delivered Weight (UVW)	kg	1588.5	(A)
Sum of Actual Weight of 2 P572 ATDs Used	kg	129	(B)
Rated Cargo/Luggage Weight (RCLW)	kg	56	(C)
Calculated Test Vehicle Target Weight (TV/TW)	kg	1773.5	(A+B+C)

Does the measured As Tested Vehicle Weight lie within the required weight range (i.e. Calculated Test Vehicle Target Weight – 4.5 kg to 9 kg)? **YES**

TEST VEHICLE ATTITUDES AND CG

	Units	Fully Loaded	As Tested	Meets Requirement***
Left Front	mm	680	680	Yes
Right Front	mm	692	682	Yes
Right Rear	mm	678	687	Yes
Left Rear	mm	672	671	Yes
Vehicle CG (Aft of Front Axle)	mm	1220	1187	
Vehicle CG (Left (+) / Right (-) from Longitudinal Centerline)	mm	32	9	

*** The "As Tested" vehicle attitude measurements must be equal to or within ± 10 mm of the "Fully Loaded" vehicle attitude measurements at each wheel well.

Test height adjustable suspension setting, if applicable:	Not Applicable
-----------------------------------------------------------	----------------

DATA SHEET NO. 1 (CONTINUED)
GENERAL TEST AND VEHICLE PARAMETER DATA

Test Vehicle: 2018 Chevrolet Bolt EV LT 5-Door Hatchback
Test Program: NCAP Side MDB Impact Test

NHTSA No. M20180102
Test Date: 4/25/2018

WEIGHT OF BALLAST AND VEHICLE COMPONENTS REMOVED TO MEET TVTW

Component Description	Weight (kg)
Weight of Ballast, if any	
None	

DATA SHEET NO. 2
SEAT, SEAT BELT, STEERING WHEEL ADJUSTMENT AND FUEL SYSTEM DATA

Test Vehicle: 2018 Chevrolet Bolt EV LT 5-Door Hatchback
 Test Program: NCAP Side MDB Impact Test

NHTSA No. M20180102
 Test Date: 4/25/2018

SEAT POSITIONING

The driver's seat, front center seat (if applicable), and right front passenger's seat should be set to the mid-track, lowest, mid-angle position. The struck-side rear passenger's seat, rear center seat, and non-struck side rear passenger's seats should be set to the rear-most, lowest, mid-angle position.

SCRL ANGLE RANGE

Seat	SCRL (°)		
	Max	Min	Mid
Driver Seat	18.8	16.0	17.4
Front Passenger Seat	16.7	14.3	15.5
Front Center Seat			
Struck Side Rear Seat	Fixed	Fixed	Fixed
Non-Struck Side Rear Seat	Fixed	Fixed	Fixed
Rear Center Seat	Fixed	Fixed	Fixed

SEAT HEIGHT AND ANGLE

Seat	As-Tested SCRL Angle (Mid)	As-Tested SCRP Height (mm)	SCRP Height Position	SCRP Height (mm)		
				Rear-Most	Mid	Forward-Most
Driver Seat	17.4	Fixed	Max	Fixed	Fixed	Fixed
			Mid	Fixed	Fixed	Fixed
			Min	Fixed	Fixed	Fixed
Front Passenger Seat	15.5	Fixed	Max	Fixed	Fixed	Fixed
			Mid	Fixed	Fixed	Fixed
			Min	Fixed	Fixed	Fixed
Front Center Seat			Max			
			Mid			
			Min			
Struck Side Rear Seat	Fixed	Fixed	Max	Fixed	Fixed	Fixed
			Mid	Fixed	Fixed	Fixed
			Min	Fixed	Fixed	Fixed
Non-Struck Side Rear Seat	Fixed	Fixed	Max	Fixed	Fixed	Fixed
			Mid	Fixed	Fixed	Fixed
			Min	Fixed	Fixed	Fixed
Rear Center Seat	Fixed	Fixed	Max	Fixed	Fixed	Fixed
			Mid	Fixed	Fixed	Fixed
			Min	Fixed	Fixed	Fixed

DATA SHEET NO. 2 (CONTINUED)
SEAT, SEAT BELT, STEERING WHEEL ADJUSTMENT AND FUEL SYSTEM DATA

Test Vehicle: 2018 Chevrolet Bolt EV LT 5-Door Hatchback
 Test Program: NCAP Side MDB Impact Test

NHTSA No. M20180102
 Test Date: 4/25/2018

SEAT FORE/AFT POSITIONS

Seat	Total Fore/Aft Travel		Test Position from Forward-Most Position	
	mm	Detents (1 st as 1)	mm	Detent (1 st as 0)
Driver Seat	240	25	120	12
Front Passenger Seat	240	25	120	12
Front Center Seat				
Struck Side Rear Seat	Fixed		Fixed	
Non-Struck Side Rear Seat	Fixed		Fixed	
Rear Center Seat	Fixed		Fixed	

SEAT BACK ANGLE ADJUSTMENT

The driver's seat back is positioned to the manufacturer's designated design angle. The front passenger's seat back is positioned in a similar manner as the driver's seat back. The struck side rear seat back is adjusted following Appendix C, "Positioning Dummies in the Test Vehicle" in the NCAP Laboratory Test Procedure dated October 2015. The rear center and non-struck side rear outboard seat backs are positioned to match the struck side rear seat back.

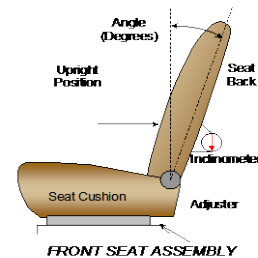

Seat	Total Seat Back Angle Range		Test Position from Vertical	
	Degrees	Detents (1 st as 1)	Degrees	Detent (1 st as 0)
Driver Seat	66.8	33	-18.3	9
Front Passenger Seat	66.4	34	-19.9	9
Front Center Seat				
Struck Side Rear Seat	Fixed		15.7	
Non-Struck Side Rear Seat	Fixed		15.7	
Rear Center Seat	Fixed		15.7	

Driver and left rear passenger seat back angles measured on outboard headrest post.

DATA SHEET NO. 2 (CONTINUED)
SEAT, SEAT BELT, STEERING WHEEL ADJUSTMENT AND FUEL SYSTEM DATA

Test Vehicle: 2018 Chevrolet Bolt EV LT 5-Door Hatchback
 Test Program: NCAP Side MDB Impact Test

NHTSA No. M20180102
 Test Date: 4/25/2018

SEAT BELT ANCHORAGE ADJUSTMENT

Seat belt anchorages are adjusted in accordance with the information provided by the manufacturer on Form No. 1.

	Total # of Positions	Placed in Position #
Driver Seat	Fixed	
Rear Seat	Fixed	

HEAD RESTRAINT ADJUSTMENT

The driver's head restraint is adjusted to the highest and most full forward in-use position. The struck-side rear passenger's head restraint is adjusted to the lowest and most full forward in-use position.

	Total # of Positions	Placed in Position #
Driver Seat	9	8 (Lowest as 0) / Fixed Fore-Aft
Rear Seat	5	0 (Lowest as 0) / Fixed Fore-Aft

STEERING COLUMN ADJUSTMENT

Steering wheel and column adjustments are made so that the steering wheel hub is at the center of its geometric locus it describes when it moves through its full range of motion.

	Wheel Angle (deg)	Fore/Aft Position (mm)
Lowermost, Position 1	69.2	290
Geometric Center, Position 2	67.1	270
Uppermost, Position 3	65.0	250
Telescoping Steering Wheel Travel		40
Test Position	67.1	270

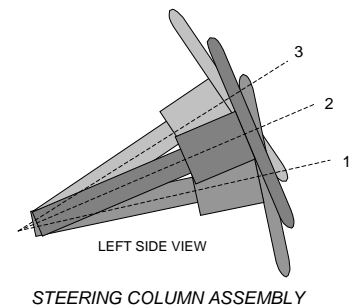

FUEL PUMP

Describe the fuel pump type, details about how it operates and the location of the fuel filler pipe.

Not applicable.

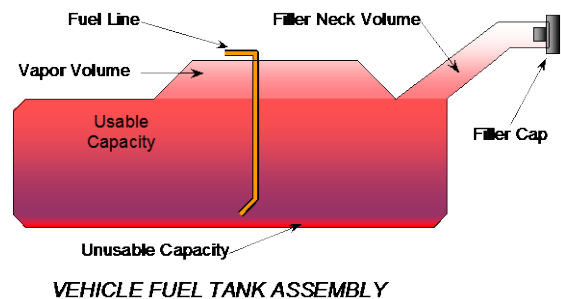

DATA SHEET NO. 2 (CONTINUED)
SEAT, SEAT BELT, STEERING WHEEL ADJUSTMENT AND FUEL SYSTEM DATA

Test Vehicle: 2018 Chevrolet Bolt EV LT 5-Door Hatchback
Test Program: NCAP Side MDB Impact Test

NHTSA No. M20180102
Test Date: 4/25/2018

FUEL TANK CAPACITY DATA

	Liters
Usable Capacity of Standard Tank (see Form No. 1)	
Usable Capacity of Optional Tank (see Form No. 1)	
Usable Capacity of Standard Tank as Specified in Owner's Manual	
Usable Capacity of Optional Tank as Specified in Owner's Manual	
93% of Usable Capacity	
Actual Amount of Solvent Used	
1/3 of Usable Capacity	

Is the actual amount of solvent used in the test equal to 93% + 1%
of the Usable Capacity stated in Form No. 1?

N/A

**DATA SHEET NO. 3
DUMMY LONGITUDINAL CLEARANCE DIMENSIONS**

Test Vehicle: 2018 Chevrolet Bolt EV LT 5-Door Hatchback
 Test Program: NCAP Side MDB Impact Test

NHTSA No. M20180102
 Test Date: 4/25/2018

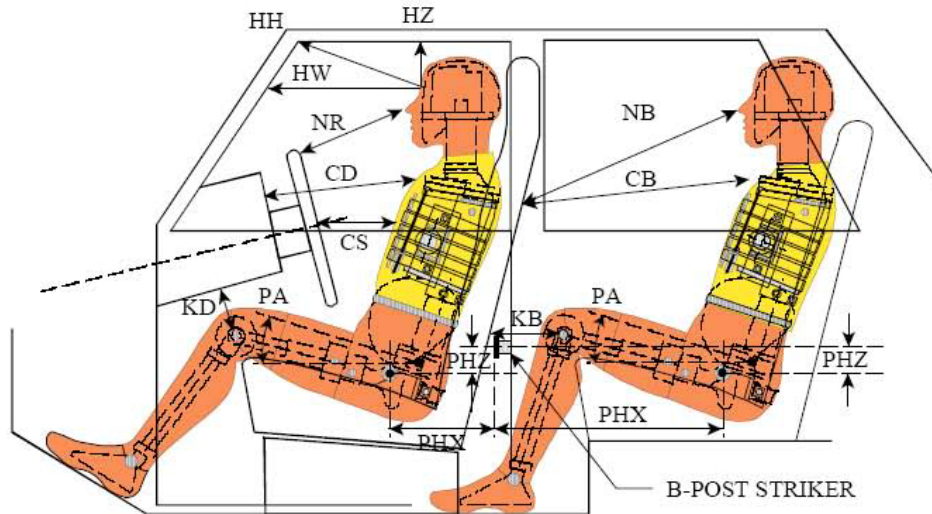

LEFT SIDE VIEW

NOTE: 2-DOOR VEHICLE SHOWN.
 REAR DUMMY PHX & PHZ
 MEASUREMENTS FOR A 4-DOOR
 VEHICLE WOULD USE THE C-POST
 STRIKER AS A REFERENCE POINT

DUMMY LONGITUDINAL CLEARANCE DIMENSION INFORMATION

Driver Code	Pass. Code	Measurement Description	Driver		Passenger	
			Length (mm)	Angle (°)	Length (mm)	Angle (°)
HH		Head to Header	438	17.2		
HW		Head to Windshield	657	0		
HZ	HZ	Head to Roof Liner	180	90	262	90
NR	NB	Nose to Rim/Seat Back	464	13.2	508	15.9
CD	CB	Chest to Dashboard/Seat Back	640	6.3	513	4.2
CS		Chest to Steering Wheel	406	9.7		
KDL	KBL	Left Knee to Dash/Seat Back	227	26.0	270	21.0
KDR	KBR	Right Knee to Dash/Seat Back	191	39.5	274	21.5
PAX	PAX	Pelvic Tilt Angle X		18.8		24.4
PAY	PAY	Pelvic Tilt Angle Y		-1.1		-0.3
PHX	PHX	Hip Point to Striker (X-Axis)	128		301	
PHZ	PHZ	Hip Point to Striker (Z-Axis)	55		234	

**DATA SHEET NO. 4
DUMMY LATERAL CLEARANCE DIMENSIONS**

Test Vehicle: 2018 Chevrolet Bolt EV LT 5-Door Hatchback
 Test Program: NCAP Side MDB Impact Test

NHTSA No. M20180102
 Test Date: 4/25/2018

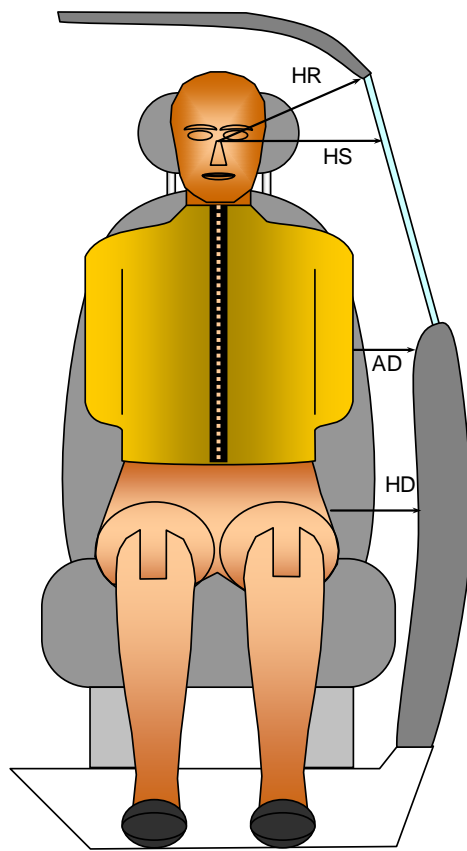

FRONT VIEW OF DUMMY

DUMMY LATERAL CLEARANCE DIMENSION INFORMATION

Code	Measurement Description	Units	Driver	Passenger
HR	Head to Side Header	mm	182	232
HS	Head to Side Window	mm	320	362
AD	Arm to Door	mm	117	157
HD	Hip Point to Door	mm	155	158

**DATA SHEET NO. 5
CAMERA AND INSTRUMENTATION DATA**

Test Vehicle: 2018 Chevrolet Bolt EV LT 5-Door Hatchback
 Test Program: NCAP Side MDB Impact Test

NHTSA No. M20180102
 Test Date: 4/25/2018

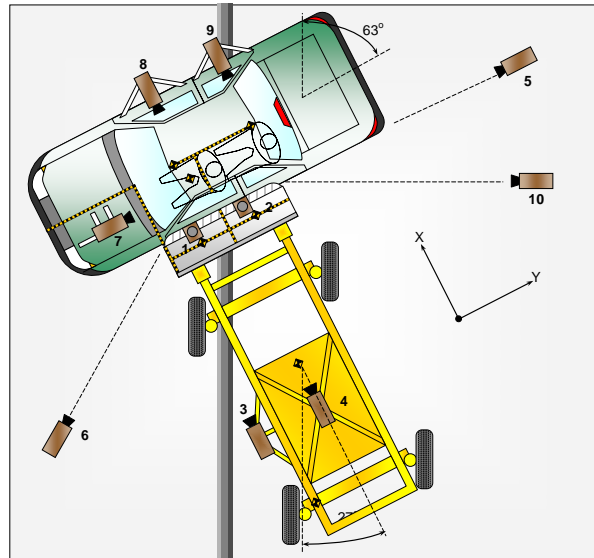

CAMERA LOCATIONS AND DATA

No.	Camera View	Coordinates (mm)			Lens Length (mm)	Operating Frame Rate (fps)
		X*	Y*	Z*		
1	Overhead Overall	760	-620	-4995	14	1000
2	Overhead Close-Up	0	0	-4895	20	1000
3	Left Impact Point (MDB)				50	1000
4	Side Overall (MDB)				16	1000
5	Rear	40	7080	-1460	24	1000
6	Left Front	-2370	-6560	-1460	24	1000
7	Driver Front (OB)				16	1000
8	Driver Side (OB)				8	1000
9	Passenger Side (OB)				8	1000
10	Real Time Left Rear					30
11	Real Time Inrun					30

Reference: Impact Point projected to Ground; +X = To Front of MDB, +Y = To Right of MDB, +Z = Down
 * All measurements accurate to ± 6 mm

INSTRUMENTATION

	Number of Channels
Driver Dummy	16
Passenger Dummy	19
Vehicle Structure	23
MDB Accelerometers	5
MDB Contacts	2
Total	65

DATA SHEET NO. 6 TEST VEHICLE ACCELEROMETER LOCATIONS

Test Vehicle: 2018 Chevrolet Bolt EV LT 5-Door Hatchback
 Test Program: NCAP Side MDB Impact Test

NHTSA No. M20180102
 Test Date: 4/25/2018

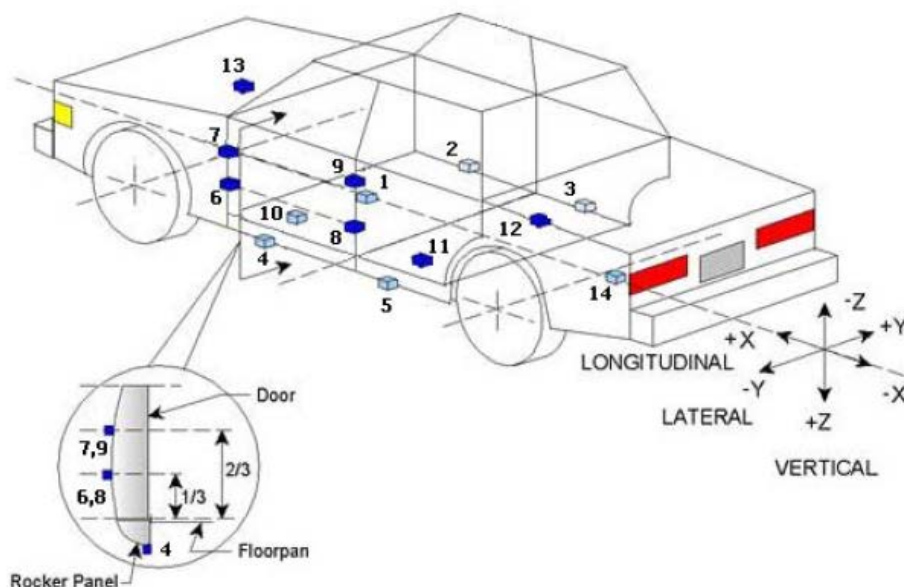

TEST VEHICLE ACCELEROMETER LOCATIONS

Accelerometer Location				
No.	ID	Coordinates (mm)		
		X	Y	Z
1	Vehicle CG	2085	0	-163
2	Right Sill at Front Seat	2300	700	-190
3	Right Sill at Rear Seat	1330	700	-194
4	Left Sill at Front Door	2300	-700	-182
5	Left Sill at Rear Door	1330	-700	-197
6	Left Lower A-Post	2816	-792	-550
7	Left Middle A-Post	2820	-765	-748
8	Left Lower B-Post	1807	-698	-615
9	Left Middle B-Post	1816	-700	-817
10	Front Seat Track	1931	-332	-368
11	Rear Seat Structure	1420	-317	-481
12	Rt. Rear Occ. Compartment	1527	346	-337
13	Engine Block	3460	0	-654
14	Rear Above Axle	862	0	-488

Reference: X – Rear Surface of Vehicle (+ forward)
 Y – Vehicle Centerline (+ to right)
 Z – Ground Plane (+ down)

DATA SHEET NO. 7
MDB ACCELEROMETER LOCATIONS

Test Vehicle: 2018 Chevrolet Bolt EV LT 5-Door Hatchback
Test Program: NCAP Side MDB Impact Test

NHTSA No. M20180102
Test Date: 4/25/2018

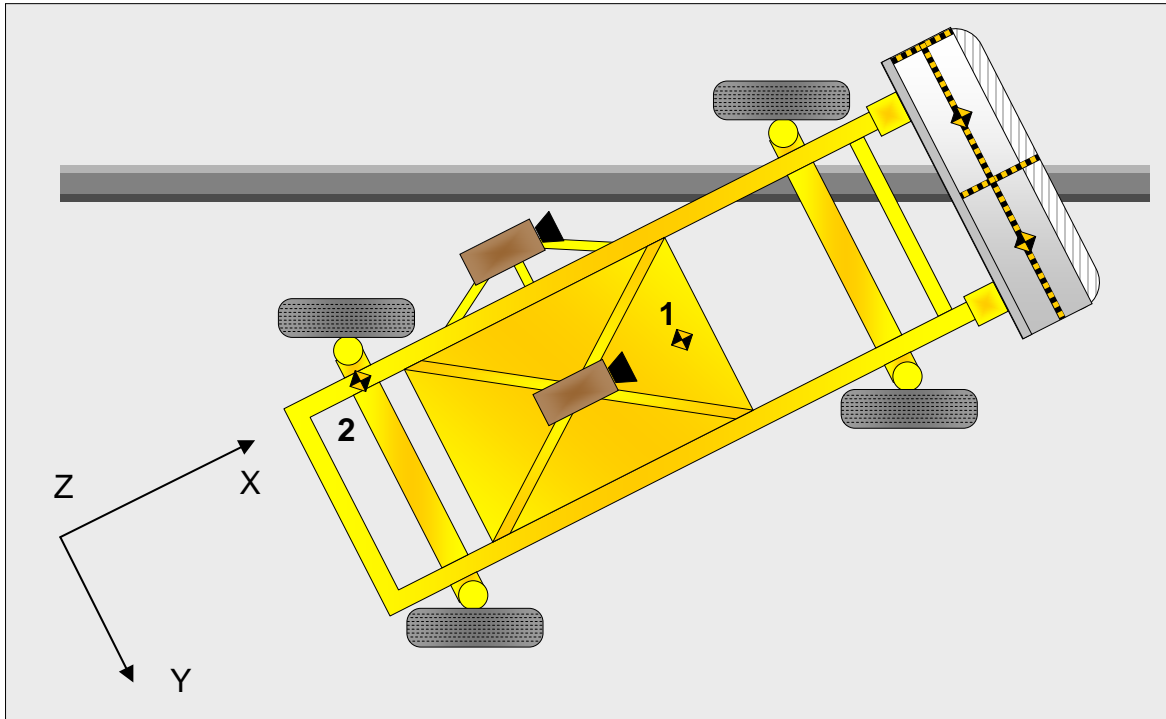

MDB ACCELEROMETER LOCATIONS

No.	Accelerometer Location	Coordinates (mm)		
		X	Y	Z
1	MDB CG	-1105	0	-330
2	MDB Rear	-2580	-650	-625

Reference: X – MDB Face (+ forward)
Y – MDB Centerline (+ to right)
Z – Ground Plane (+ down)

**DATA SHEET NO. 8
POST-TEST OBSERVATIONS**

Test Vehicle: 2018 Chevrolet Bolt EV LT 5-Door Hatchback
 Test Program: NCAP Side MDB Impact Test

NHTSA No. M20180102
 Test Date: 4/25/2018

TEST DUMMY INFORMATION AND CONTACT POINTS

Description	Front Seat Dummy (ES-2re)	Rear Seat Dummy (SID-lis)
Face	Curtain Airbag, Headliner	Curtain Airbag
Top of Head	Headliner	Headliner
Left Side of Head	Curtain Airbag, Headliner	Curtain Airbag
Back of Head	Headliner, Headrest	Headrest, Seatback
Left Shoulder	None	Side Torso Airbag
Upper Torso	Side Toso/Pelvis Airbag	Side Torso Airbag
Lower Torso	Side Toso/Pelvis Airbag, Seat Back	Side Torso Airbag
Left Hip	Side Torso/Pelvis Airbag	Side Torso Airbag, Door Panel
Left Knee	Door Panel	Door Panel

POST-TEST DOOR PERFORMANCE

Description	Struck Side		Non-Struck Side		Rear Hatch / Other Door
	Front	Rear	Front	Rear	
Remained Closed and Operational	No	No	Yes	Yes	Yes
Total Separation from Vehicle at Hinges or Latches	No	No	No	No	No
Latch or Hinge Systems Pulled Out of Their Anchorages	No	No	No	No	No
Disengaged from Latched Position	No	No	No	No	No
Latch Separated from Striker	No	No	No	No	No
Jammed Shut	Yes	Yes	No	No	No
If Door Opened at Striker, Record Width of Opening at Striker (mm)					

POST-TEST SEAT PERFORMANCE

Description	Struck Side		Non-Struck Side	
	Front	Rear	Front	Rear
Seat Movement Along Seat Track	No	No	No	No
Seat Disengagement from Floor Pan	No	No	No	No
Seat Back Movement from Initial Position	No	No	No	No
Seat Back Collapse	No	No	No	No

POST-TEST STRUCTURAL OBSERVATIONS

Critical Areas of Performance	Observations and Conclusions
Pillar Performance	No Separation
Sill Separation	None
Windshield Damage	None
Side Window Damage	LF Window Cracked
Other Notable Effects	None

**DATA SHEET NO. 8 (CONTINUED)
POST-TEST OBSERVATIONS**

Test Vehicle: 2018 Chevrolet Bolt EV LT 5-Door Hatchback
 Test Program: NCAP Side MDB Impact Test

NHTSA No. M20180102
 Test Date: 4/25/2018

SUPPLEMENTAL RESTRAINT SYSTEM INFORMATION

Restraint Type	Struck Side Driver		Struck Side Rear Passenger	
	Mounted	Deployed	Mounted	Deployed
Frontal Airbag	Yes	No		
Knee Airbag	Yes	No		
Side Curtain Airbag	Yes	Yes	Yes	Yes
Side Torso/Pelvis Airbag	Yes	Yes	No	
Seat Belt Pretensioner	Yes	Yes	No	
Seat Belt Load Limiter	Yes		No	
Other: Side Torso Airbag	No		Yes	Yes

IMPACT POINT LOCATION DATA

Measured Parameter	Units	Tolerance	Value
Vehicle Wheel Base	mm		2602
Vertical Impact Reference Line (Aft of Front Axle) (Intended Impact Point)	mm		361
Actual Impact Point (Aft of Front Axle)	mm		356
Horizontal Offset (+forward / -rearward)	mm	+/- 50 of intended impact point	5
Vertical Offset (+down / -up)	mm	+/- 20 of intended impact point	2

**DATA SHEET NO. 9
MDB SUMMARY OF RESULTS**

Test Vehicle: 2018 Chevrolet Bolt EV LT 5-Door Hatchback
 Test Program: NCAP Side MDB Impact Test

NHTSA No. M20180102
 Test Date: 4/25/2018

MDB SPECIFICATIONS

Measurement Description	Length (mm)
Overall Width of Framework Carriage	1250
Overall Length Including Honeycomb Face	4119
Wheelbase of Framework Carriage	2584
CG Location aft of Front Axle	1128

MDB WEIGHTS

	Units	Front Axle	Rear Axle	Total
Left	kg	427.9	264.0	
Right	kg	340.6	331.2	
Ratio	%	56.4	43.6	
Totals	kg	768.5	595.2	1363.7

SPEED AND ANGLE AT IMPACT DATA

Measured Parameter	Units	Requirement	Value
Trap No. 1 Velocity (Primary)	km/h	61.1 to 62.7	61.68
Trap No. 2 Velocity (Redundant)	km/h	61.1 to 62.7	61.79
MDB CL to Target Vehicle CL	degrees	88.5 to 91.5	90.4
MDB Forward Line of Motion to Target Vehicle CL	degrees	62.5 to 63.5	63.0
MDB Crabbed Angle to MDB Forward Line of Motion	degrees	26 to 28	26.6

DATA SHEET NO. 10
TEST VEHICLE PROFILE MEASUREMENTS

Test Vehicle: 2018 Chevrolet Bolt EV LT 5-Door Hatchback
Test Program: NCAP Side MDB Impact Test

NHTSA No. M20180102
Test Date: 4/25/2018

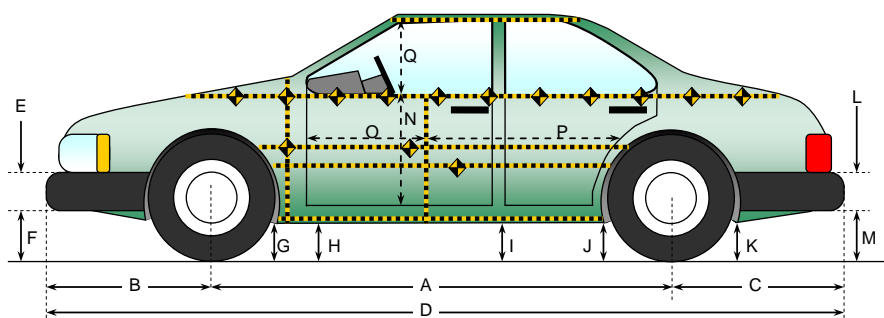

All measurements in (mm) with tolerance of ± 3 mm

LEFT SIDE VIEW

VEHICLE PRE- AND POST-TEST MEASUREMENT INFORMATION

Code	Measurement Description	Pre-Test	Post-Test	Difference
A	Wheelbase	2602	2596	6
B	Front Axle to FSOV	956	848	108
C	Rear Axle to RSOV	691	736	-45
D	Total Length at Centerline	4249	4180	69
E	Front Bumper Thickness	130	130	0
F	Front Bumper Bottom to Ground	178	178	0
G	Sill Height at Front Wheel Well	153	153	0
H	Sill Height at Front Door Leading Edge	149	151	-2
I	Sill Height at B Pillar	163	165	-2
J1	Sill Height at Rear Wheel Well	168	171	-3
J2	Pinch Weld Height at Rear Wheel Well	168	170	-2
K	Sill Height Aft of Rear Wheel Well	231	232	-1
L	Rear Bumper Thickness	87	87	0
M	Rear Bumper Bottom to Ground	142	244	-102
N	Sill Height to Window Bottom Sill	765	696	69
O	Front Door Leading Edge to Impact CL	778	741	37
P	Rear Door Trailing Edge to Impact CL	1128	1042	86
Q	Front Window Opening	520	512	8
R	Right Side Length	3320	3315	5
S	Left Side Length	3320	3326	-6
T	Vehicle Width at B Post	1756	1632	124

DATA SHEET NO. 11
TEST VEHICLE EXTERIOR CRUSH MEASUREMENTS

Test Vehicle: 2018 Chevrolet Bolt EV LT 5-Door Hatchback
 Test Program: NCAP Side MDB Impact Test

NHTSA No. M20180102
 Test Date: 4/25/2018

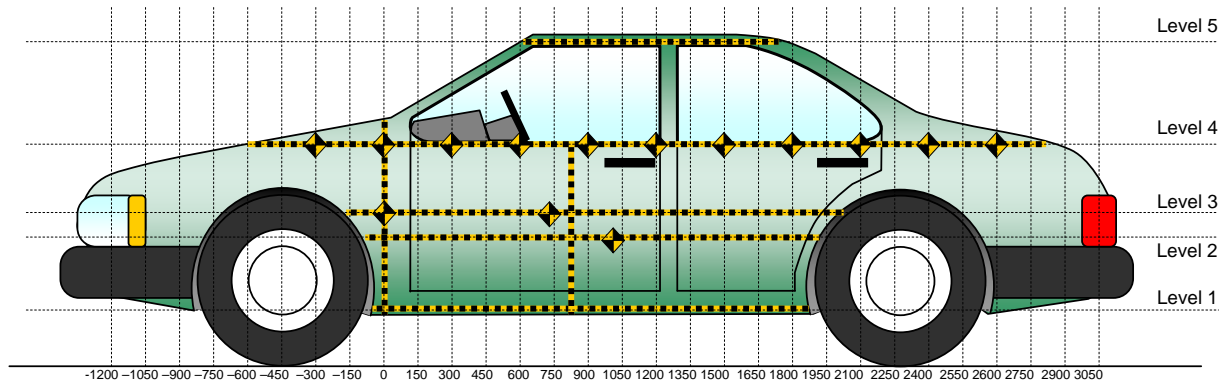

All Measurements Shown in mm

LEFT SIDE VIEW

MAXIMUM EXTERIOR CRUSH MEASUREMENTS

Level	Measurement Description	Height Above Ground	Maximum Exterior Static Crush	Distance from Impact
1	Sill Top	410	148	750
2	Mid Door	605	195	1650
3	Occupant H-Point	629	202	1650
4	Window Sill	914	116	1800
5	Window Top	1521	-17	1500

Note: The measurements are taken along the vertical impact reference line. Vehicle measurements forward of the vertical impact reference line are negative.

DATA SHEET NO. 11 (CONTINUED)
TEST VEHICLE EXTERIOR CRUSH MEASUREMENTS

Test Vehicle: 2018 Chevrolet Bolt EV LT 5-Door Hatchback
 Test Program: NCAP Side MDB Impact Test

NHTSA No. M20180102
 Test Date: 4/25/2018

	Pre-Test					Post-Test					Difference				
	1	2	3	4	5	1	2	3	4	5	1	2	3	4	5
-2100															
-1950															
-1800															
-1650															
-1500															
-1350															
-1200															
-1050															
-900															
-750															
-600															
-450															
-300															
-150			234	306				275	296				41	-10	
0	241	236	238	302		261	281	280	294		20	45	42	-8	
150	247	246	248	306		331	350	346	308		84	104	98	2	
300	251	246	245	303		385	371	376	336		134	125	131	33	
450	248	243	242	296		389	403	403	360		141	160	161	64	
600	244	240	239	287		391	428	430	364		147	188	191	77	
750	240	237	236	275	545	388	429	431	372	516	148	192	195	97	-29
900	238	235	234	267	520	376	398	410	353	499	138	163	176	86	-21
1050	244	234	233		517	361	390	377		497	117	156	144		-20
1200	250	236	233	250	522	356	374	363	345	498	106	138	130	95	-24
1350	258	237	234	253	519	402	381	381	349	500	144	144	147	96	-19
1500	262	237	236	257	520	395	413	419	349	503	133	176	183	92	-17
1650	253	239	237	258	527	385	434	439	361	508	132	195	202	103	-19
1800	252	237	236	263	532	326	430	438	379	514	74	193	202	116	-18
1950		238	234	267	546		254	314	346	524		16	80	79	-22
2100				274	564				278	541				4	-23
2250				285	589				282	565				-3	-24
2400				301					296					-5	
2550				329					320					-9	
2700															
2850															
3000															
3150															
3300															
3450															
3600															
3750															
3900															

NOTE: Pre-test measurements are taken when the vehicle is in the "As Tested" weight condition. Vehicle measurements forward of the vertical impact reference line are negative. The crush profile grid is established prior to the test based on an estimated impact point.

DATA SHEET NO. 11 (CONTINUED)
TEST VEHICLE EXTERIOR CRUSH MEASUREMENTS

Test Vehicle: 2018 Chevrolet Bolt EV LT 5-Door Hatchback
Test Program: NCAP Side MDB Impact Test

NHTSA No. M20180102
Test Date: 4/25/2018

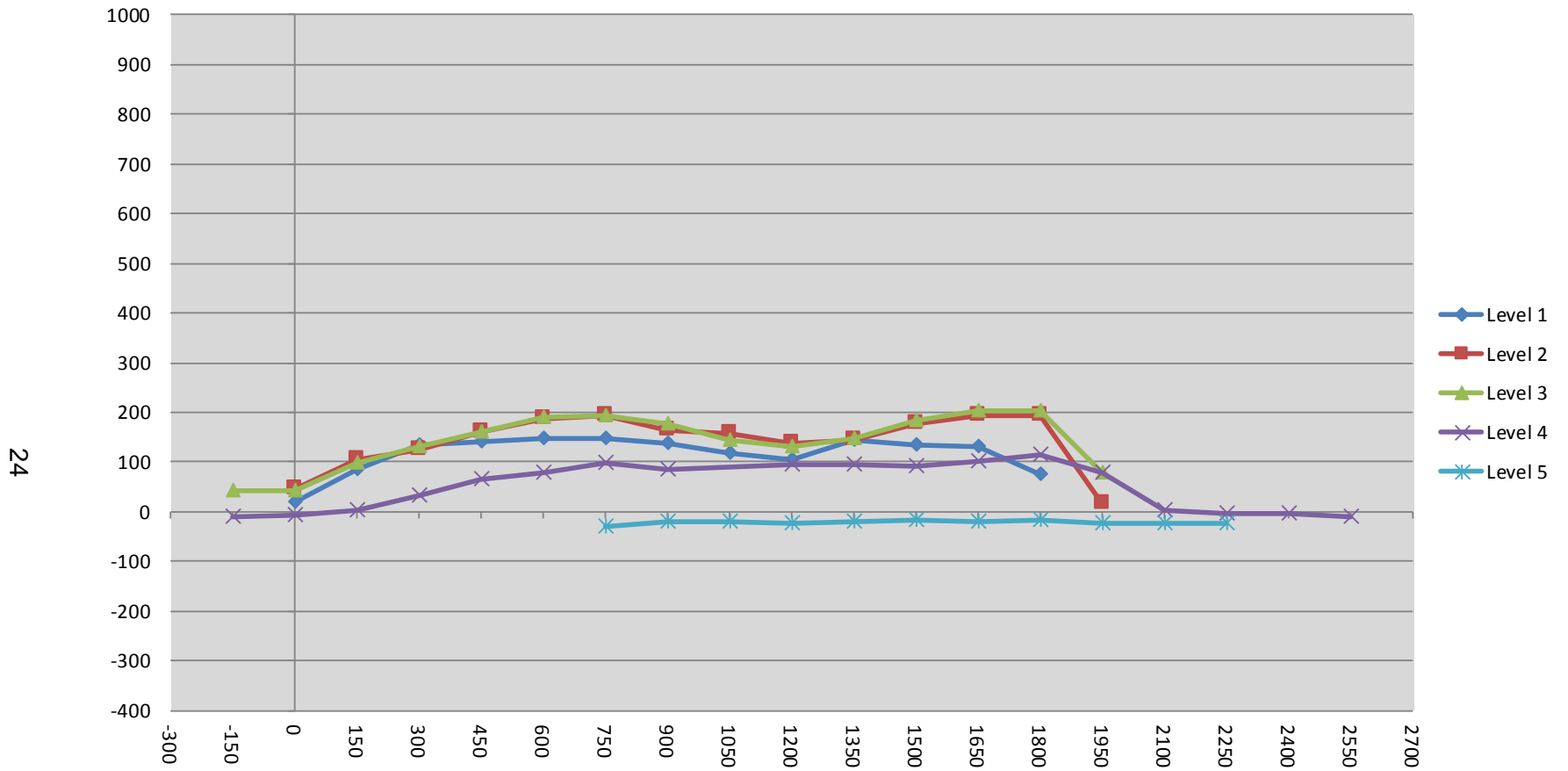

DATA SHEET NO. 12
MDB EXTERIOR STATIC CRUSH MEASUREMENTS

Test Vehicle: 2018 Chevrolet Bolt EV LT 5-Door Hatchback
 Test Program: NCAP Side MDB Impact Test

NHTSA No. M20180102
 Test Date: 4/25/2018

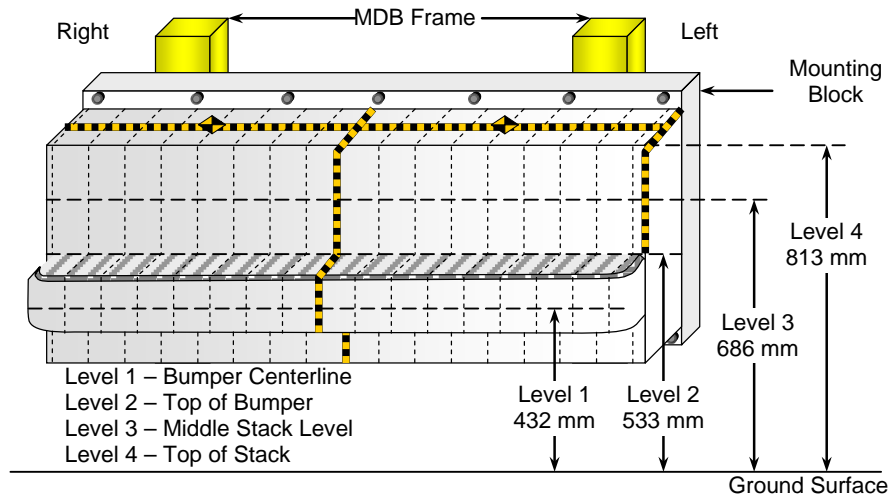

FRONT VIEW

MAXIMUM STATIC CRUSH OF HONEYCOMB IMPACT FACE

Row	Vertical Location		From Centerline		Maximum Crush
	Description	Height	Distance	Direction	
A	Center of Bumper	432	800	Left	315
B	Top of Bumper	533	800	Left	224
C	Mid-Level	686	800	Left	235
D	Top of Stack	813	800	Left	240

DEFORMABLE BARRIER STATIC CRUSH

Stack Level	Distance Right of Center (mm)								C _L	Distance Left of Center (mm)							
	800	700	600	500	400	300	200	100		0	100	200	300	400	500	600	700
4	86	84	-503	100	107	134	177	158	154	140	131	135	146	149	165	205	240
3	85	80	86	97	129	155	150	151	126	104	99	98	107	123	145	170	235
2	158	150	145	145	143	146	150	161	149	153	164	175	178	181	185	196	224
1	252	272	265	266	260	266	268	271	266	259	260	262	277	267	271	291	315

**DATA SHEET NO. 13
VEHICLE AND MDB DAMAGE PROFILE DISTANCES**

Test Vehicle: 2018 Chevrolet Bolt EV LT 5-Door Hatchback
Test Program: NCAP Side MDB Impact Test

NHTSA No. M20180102
Test Date: 4/25/2018

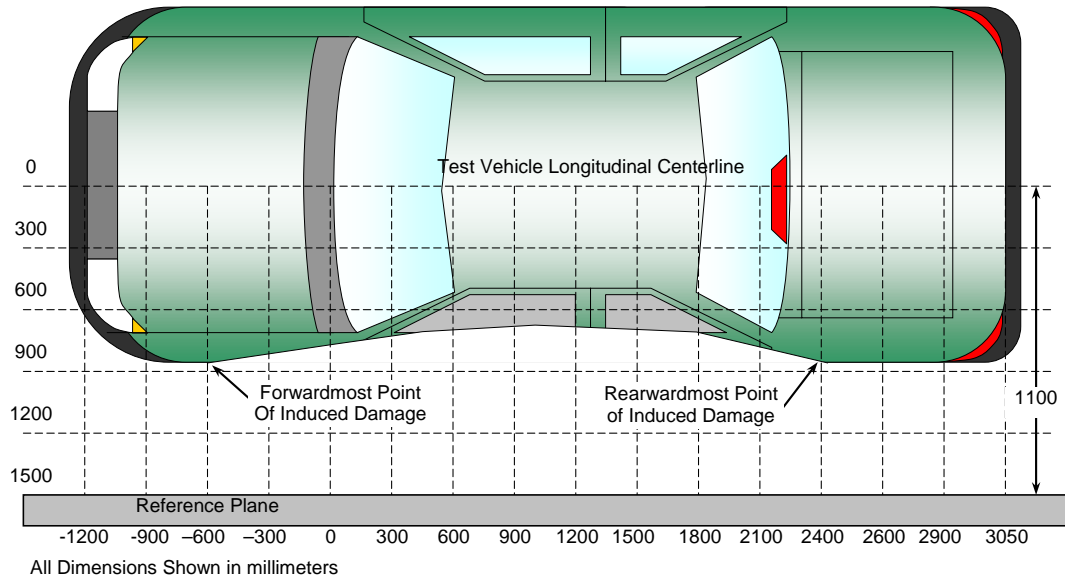

TOP VIEW

VEHICLE DAMAGE PROFILE DISTANCES

DPD	Distance from Impact Point (mm)	Level	Post-Test (mm)	Pre-Test (mm)	Max. Static Crush (mm)
1	1950	3	315	234	81
2	1544	3	421	236	185
3	1138	3	358	233	125
4	732	3	437	236	201
5	326	3	382	244	138
6	-80	3	287	236	51

MDB DAMAGE PROFILE DISTANCES

DPD	Distance from Impact Point (mm)	Level	Post-Test (mm)	Pre-Test (mm)	Max. Static Crush (mm)
1	800 mm right of center	1	728	476	252
2	480 mm right of center	1	730	465	265
3	160 mm right of center	1	730	461	269
4	160 mm left of center	1	717	461	256
5	480 mm left of center	1	742	465	277
6	800 mm left of center	1	791	476	315

DATA SHEET NO. 14
FMVSS NO. 301 STATIC ROLLOVER RESULTS

Test Vehicle: 2018 Chevrolet Bolt EV LT 5-Door Hatchback
 Test Program: NCAP Side MDB Impact Test

NHTSA No. M20180102
 Test Date: 4/25/2018

Test Time: 12:06 pm

Temperature: 22.1 °C

- A. From impact until vehicle motion ceases: N/A oz.
 (Maximum Allowable = 1 ounce)
- B. For the 5 minute period after motion ceases: N/A oz.
 ceases:
- C. For the following 25 minutes: N/A oz.
 (Maximum Allowable = 1 ounce / minute)
- D. Spillage Details: N/A

FMVSS 301 STATIC ROLLOVER DATA

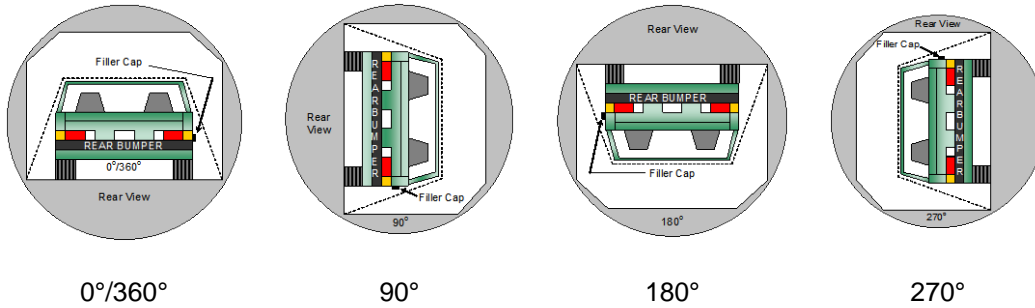

ROLLOVER SOLVENT COLLECTION TIME TABLE IN SECONDS

Test Phase	Rotation Time	Hold Time	Total Time
0° to 90°			
90° to 180°			
180° to 270°			
270° to 360°			

FMVSS 301 ROLLOVER SPILLAGE TABLE (units in ounces)

Test Phase	First 5 Minutes	Sixth Minute	Seventh Minute	Eighth Minute
0° to 90°				
90° to 180°				
180° to 270°				
270° to 360°				

ROLLOVER SOLVENT SPILLAGE LOCATION TABLE

Test Phase	Spillage Location
0° to 90°	
90° to 180°	
180° to 270°	
270° to 360°	

DATA SHEET NO. 15
DUMMY/VEHICLE TEMPERATURE STABILIZATION DATA

Test Vehicle: 2018 Chevrolet Bolt EV LT 5-Door Hatchback
 Test Program: NCAP Side MDB Impact Test

NHTSA No. M20180102
 Test Date: 4/25/2018

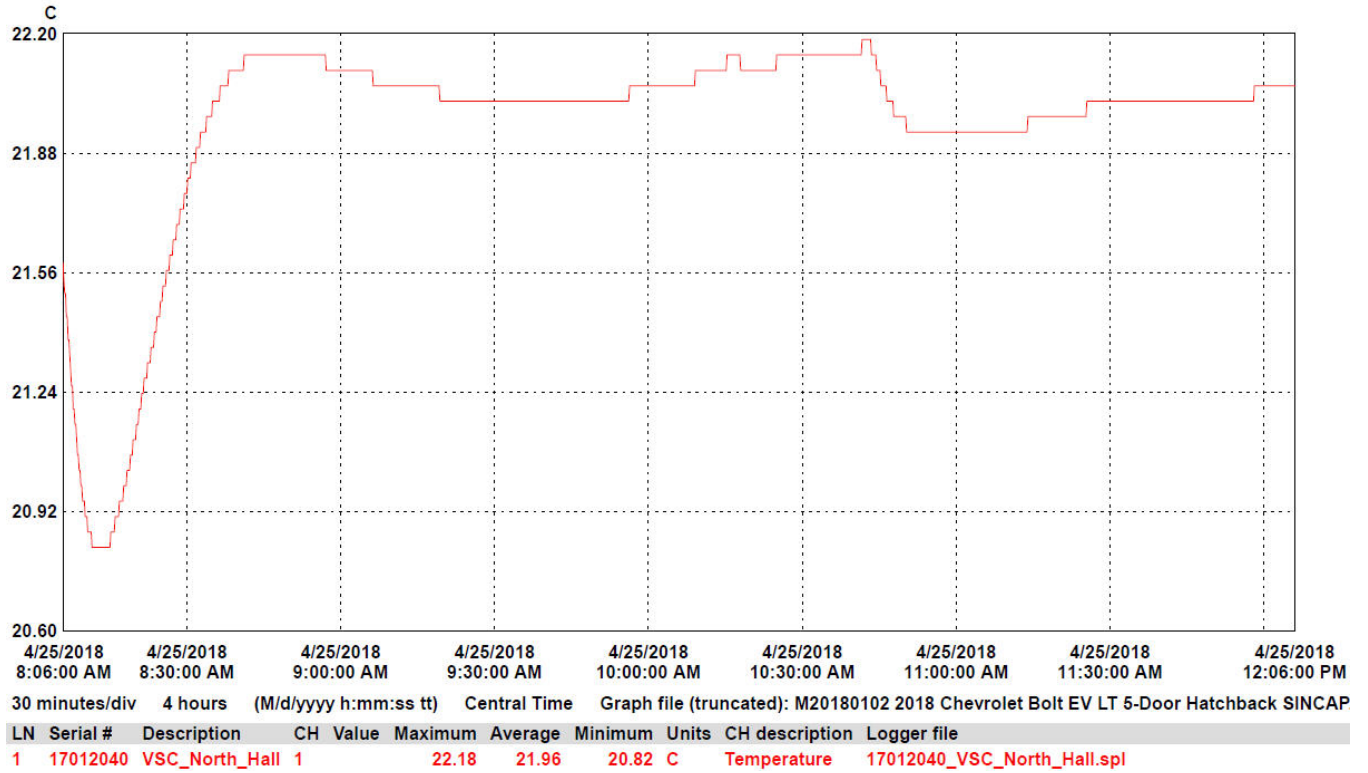

**APPENDIX A
PHOTOGRAPHS**

TABLE OF PHOTOGRAPHS

		<u>Page No.</u>
Photo No. 001	As Delivered Right Front Three-Quarter View of Test Vehicle	A-1
Photo No. 002	As Delivered Left Rear Three-Quarter View of Test Vehicle	A-1
Photo No. 003	Pre-Test Frontal View of Test Vehicle	A-2
Photo No. 004	Post-Test Frontal View of Test Vehicle	A-2
Photo No. 005	Pre-Test Left Front Three-Quarter View of Test Vehicle	A-3
Photo No. 006	Post-Test Left Front Three-Quarter View of Test Vehicle	A-3
Photo No. 007	Pre-Test Left Side View of Test Vehicle	A-4
Photo No. 008	Post-Test Left Side View of Test Vehicle	A-4
Photo No. 009	Pre-Test Left Three-Quarter Rear View of Test Vehicle	A-5
Photo No. 010	Post-Test Left Three-Quarter Rear View of Test Vehicle	A-5
Photo No. 011	Pre-Test Rear View of Test Vehicle	A-6
Photo No. 012	Post-Test Rear View of Test Vehicle	A-6
Photo No. 013	Pre-Test Right Side View of Test Vehicle	A-7
Photo No. 014	Post-Test Right Side View of Test Vehicle	A-7
Photo No. 015	Pre-Test Overhead View of Test Area	A-8
Photo No. 016	Post-Test Overhead View of Test Area	A-8
Photo No. 017	Pre-Test Left Side View of MDB Positioned Against Side of Test Vehicle	A-9
Photo No. 018	Pre-Test Right Side View of MDB Positioned Against Side of Test Vehicle	A-9
Photo No. 019	Pre-Test Close-Up View of Impact Point Target	A-10
Photo No. 020	Post-Test Close-Up View of Impact Point Target	A-10
Photo No. 021	Pre-Test Left Front Door Latch Close-Up	A-11
Photo No. 022	Post-Test Left Front Door Latch Close-Up	A-11

		<u>Page No.</u>
Photo No. 023	Pre-Test Left Rear Door Latch Close-Up	A-12
Photo No. 024	Post-Test Left Rear Door Latch Close-Up	A-12
Photo No. 025	Pre-Test Front Close-Up View of Driver Dummy	A-13
Photo No. 026	Post-Test Front Close-Up View of Driver Dummy	A-13
Photo No. 027	Pre-Test Left Side View of Driver Dummy Showing Belt and Chalking	A-14
Photo No. 028	Pre-Test Left Side View of Driver Dummy Shoulder and Door Top View	A-14
Photo No. 029	Post-Test Left Side View of Driver Dummy Shoulder and Door Top View	A-15
Photo No. 030	Pre-Test Frontal View of Driver Seat Back Prior to Dummy Positioning	A-15
Photo No. 031	Pre-Test Frontal View of Driver Dummy Head and Shoulders in Relation to Head Restraint	A-16
Photo No. 032	Pre-Test Frontal View of Driver Seat Pan Prior to Dummy Positioning	A-16
Photo No. 033	Pre-Test Overhead View of Driver Dummy Thighs on Seat Pan	A-17
Photo No. 034	Pre-Test Placement of Driver Dummy's Feet	A-17
Photo No. 035	Pre-Test View of Belt Anchorage for Driver Dummy	A-18
Photo No. 036	Pre-Test Left Side View of Steering Wheel	A-18
Photo No. 037	Pre-Test View of Disengaged Parking Brake	A-19
Photo No. 038	Pre-Test View of Parking Brake	A-19
Photo No. 039	Pre-Test Close-Up Left Side View of Driver Seat Track	A-20
Photo No. 040	Pre-Test Close-Up Left Side View of Driver Seat Back	A-20
Photo No. 041	Pre-Test Close-Up View of Driver Seat Back or Head Restraint	A-21
Photo No. 042	Pre-Test Driver Dummy and Door Clearance View	A-21
Photo No. 043	Post-Test Driver Dummy and Door Clearance View	A-22

		<u>Page No.</u>
Photo No. 044	Pre-Test Right Side View of Driver Dummy and Front Seat of Occupant Compartment	A-22
Photo No. 045	Post-Test Right Side View of Driver Dummy and Front Seat of Occupant Compartment	A-23
Photo No. 046	Pre-Test Driver Inner Door Panel View	A-23
Photo No. 047	Post-Test Driver Inner Door Panel View	A-24
Photo No. 048	Post-Test Driver Dummy Close-up Head Contact with Vehicle Interior View	A-24
Photo No. 049	Post-Test Driver Dummy Close-up Head Contact with Side Airbag View	A-25
Photo No. 050	Post-Test Driver Dummy Close-up Torso Contact with Vehicle Interior View	A-25
Photo No. 051	Post-Test Driver Dummy Close-up Torso Contact with Side Airbag View	A-26
Photo No. 052	Post-Test Driver Dummy Close-up Pelvis Contact with Vehicle Interior View	A-26
Photo No. 053	Post-Test Driver Dummy Close-up Pelvis Contact with Side Airbag View	A-27
Photo No. 054	Post-Test Driver Dummy Close-up Knee Contact View	A-27
Photo No. 055	Pre-Test Left Side View of Rear Passenger Dummy Showing Belt and Chalking	A-28
Photo No. 056	Pre-Test Left Side View of Rear Passenger Dummy Shoulder and Door Top View	A-28
Photo No. 057	Post-Test Left Side View of Rear Passenger Dummy Shoulder and Door Top View	A-29
Photo No. 058	Pre-Test Frontal View of Rear Passenger Seat Back Prior to Dummy Positioning	A-29
Photo No. 059	Pre-Test Frontal View of Rear Passenger Dummy Head and Shoulders in Relation to Head Restraint	A-30
Photo No. 060	Pre-Test Overhead View of Rear Passenger Seat Pan Prior to Dummy Positioning	A-30
Photo No. 061	Pre-Test Overhead View of Rear Passenger Dummy Thighs on Seat Pan	A-31
Photo No. 062	Pre-Test View of Rear Passenger Dummy's Neck Showing Position of Adjustable Neck Bracket	A-31

		<u>Page No.</u>
Photo No. 063	Pre-Test View of Rear Passenger Dummy's Head Showing Dummy's Head is Level	A-32
Photo No. 064	Pre-Test Placement of Rear Passenger Dummy's Feet	A-32
Photo No. 065	Pre-Test View of Belt Anchorage for Rear Passenger Dummy	A-33
Photo No. 066	Pre-Test Close-Up Left Side View of Rear Passenger Seat Track	A-33
Photo No. 067	Pre-Test Close-Up Left Side View of Rear Passenger Seat Back	A-34
Photo No. 068	Pre-Test Close-up View of Rear Passenger Seat Back or Head Restraint	A-34
Photo No. 069	Pre-Test Rear Passenger Dummy and Door Clearance View	A-35
Photo No. 070	Post-Test Rear Passenger Dummy and Door Clearance View	A-35
Photo No. 071	Pre-Test Right Side View of Rear Passenger Dummy and Rear Seat Occupant Compartment	A-36
Photo No. 072	Post-Test Right Side View of Rear Passenger Dummy and Rear Seat Occupant Compartment	A-36
Photo No. 073	Pre-Test Rear Passenger Inner Door Panel View	A-37
Photo No. 074	Post-Test Rear Passenger Inner Door Panel View	A-37
Photo No. 075	Post-Test Rear Passenger Dummy Close-up Head Contact with Vehicle Interior View	A-38
Photo No. 076	Post-Test Rear Passenger Dummy Close-up Head Contact with Side Airbag View	A-38
Photo No. 077	Post-Test Rear Passenger Dummy Close-up Torso Contact with Vehicle Interior View	A-39
Photo No. 078	Post-Test Rear Passenger Dummy Close-up Torso Contact with Side Airbag View	A-39
Photo No. 079	Post-Test Rear Passenger Dummy Close-up Pelvis Contact with Vehicle Interior View	A-40
Photo No. 080	Post-Test Rear Passenger Dummy Close-up Pelvis Contact with Side Airbag View	A-40
Photo No. 081	Post-Test Rear Passenger Dummy Close-up Knee Contact View	A-41
Photo No. 082	Pre-test Fuel Filler Cap-Charge Port View	A-41

		<u>Page No.</u>
Photo No. 083	Post-test Fuel Filler Cap-Charge Port View	A-42
Photo No. 084	Pre-Test Front View of MDB Impactor Face	A-42
Photo No. 085	Post-Test Front View of MDB Impactor Face	A-43
Photo No. 086	Pre-Test Top View of MDB Impactor Face	A-43
Photo No. 087	Post-Test Top View of MDB Impactor Face	A-44
Photo No. 088	Pre-Test Left Side View of MDB Impactor Face	A-44
Photo No. 089	Post-Test Left Side View of MDB Impactor Face	A-45
Photo No. 090	Pre-Test Right Side View of MDB Impactor Face	A-45
Photo No. 091	Post-Test Right Side View of MDB Impactor Face	A-46
Photo No. 092	Close-Up View of Vehicle's Certification Label	A-46
Photo No. 093	Close-Up View of Vehicle's Tire Information Placard or Label	A-47
Photo No. 094	Pre-Test Ballast View	A-47
Photo No. 095	Post-Test Primary and Redundant Speed Trap Read-Out	A-48
Photo No. 096	FMVSS No. 301 Static Rollover 0 Degrees	A-48
Photo No. 097	FMVSS No. 301 Static Rollover 90 Degrees	A-49
Photo No. 098	FMVSS No. 301 Static Rollover 180 Degrees	A-49
Photo No. 099	FMVSS No. 301 Static Rollover 270 Degrees	A-50
Photo No. 100	FMVSS No. 301 Static Rollover 360 Degrees	A-50
Photo No. 101	Impact Event	A-51
Photo No. 102	Monroney Label	A-51
Photo No. 103	Head Restraint Use and Adjustment Information from Vehicle Owner's Manual	A-52



Photo No. 001 - As Delivered Right Front Three-Quarter View of Test Vehicle



Photo No. 002 - As Delivered Left Rear Three-Quarter View of Test Vehicle



Photo No. 003 - Pre-Test Frontal View of Test Vehicle



Photo No. 004 - Post-Test Frontal View of Test Vehicle

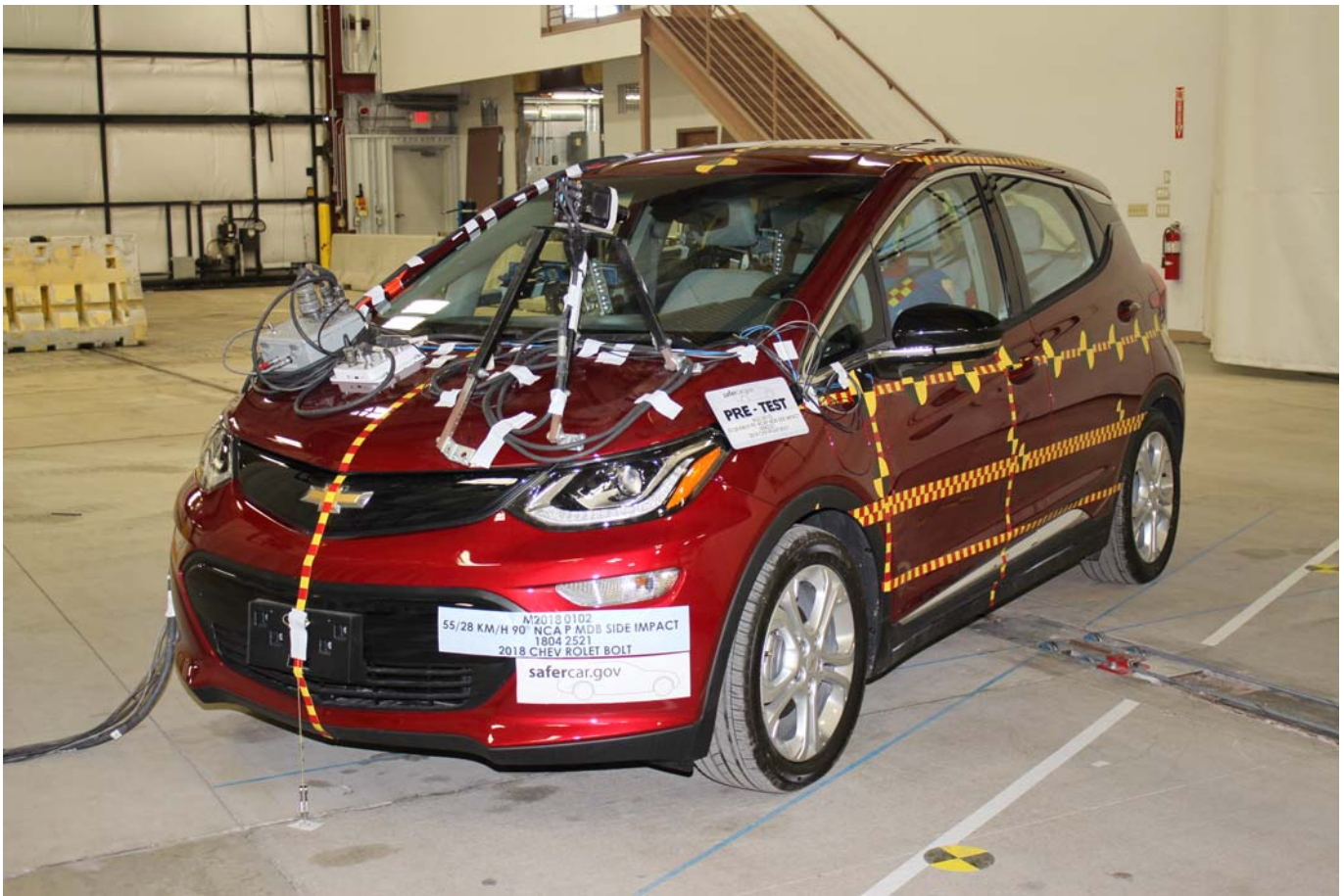

Photo No. 005 - Pre-Test Left Front Three-Quarter View of Test Vehicle

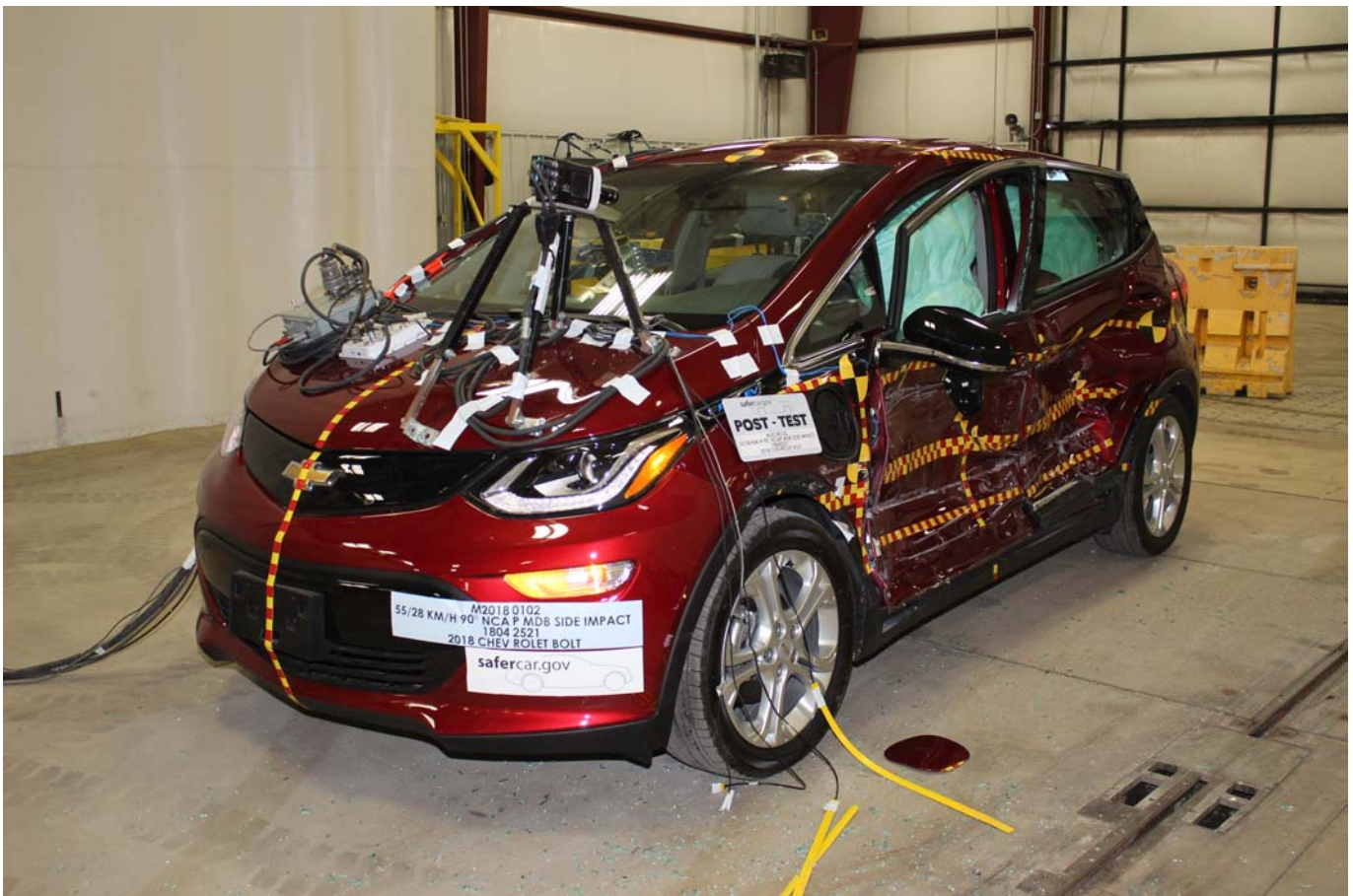

Photo No. 006 - Post-Test Left Front Three-Quarter View of Test Vehicle



Photo No. 007 - Pre-Test Left Side View of Test Vehicle



Photo No. 008 - Post-Test Left Side View of Test Vehicle



Photo No. 009 - Pre-Test Left Three-Quarter Rear View of Test Vehicle



Photo No. 010 - Post-Test Left Three-Quarter Rear View of Test Vehicle



Photo No. 011 - Pre-Test Rear View of Test Vehicle

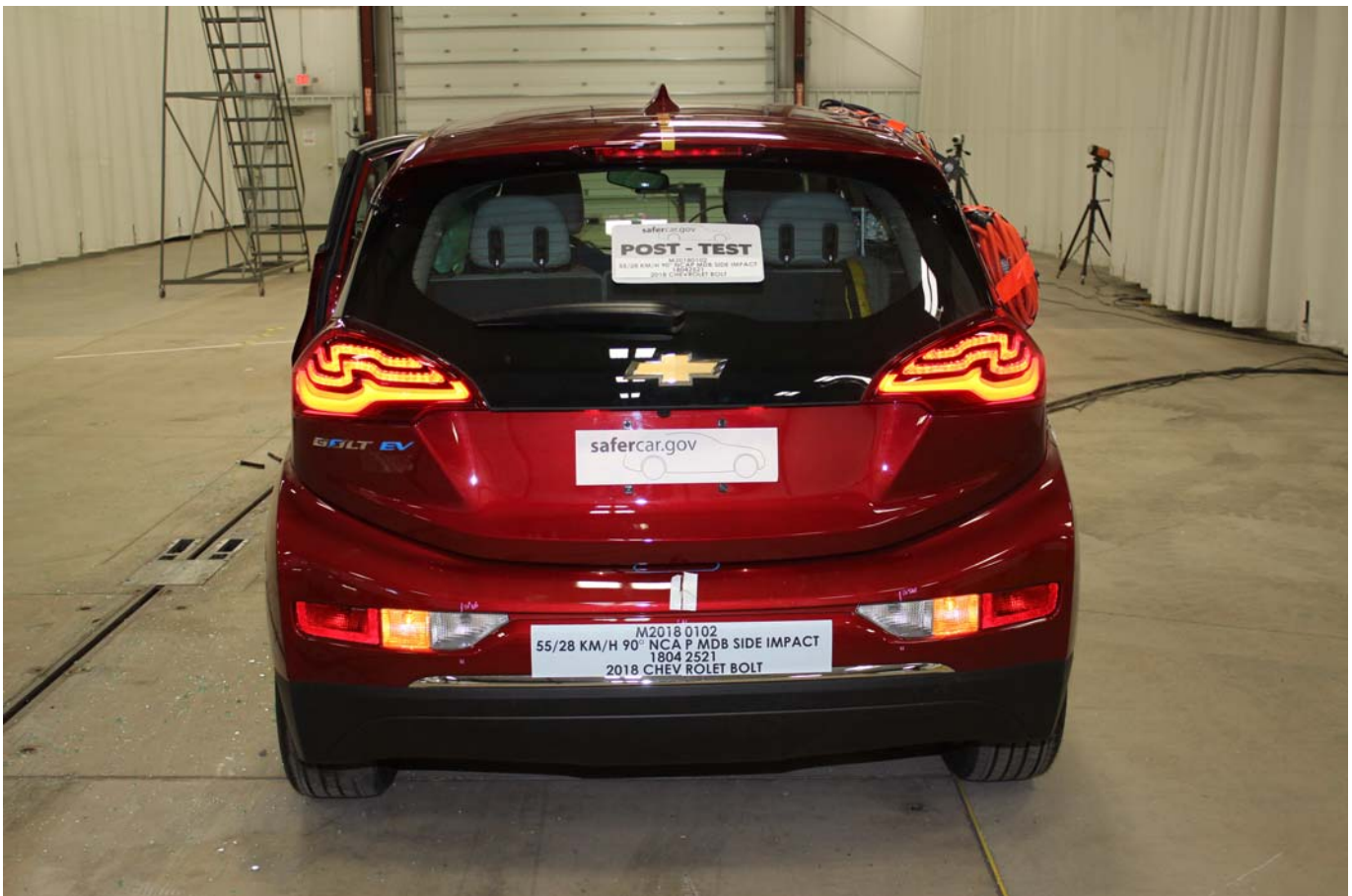

Photo No. 012 - Post-Test Rear View of Test Vehicle

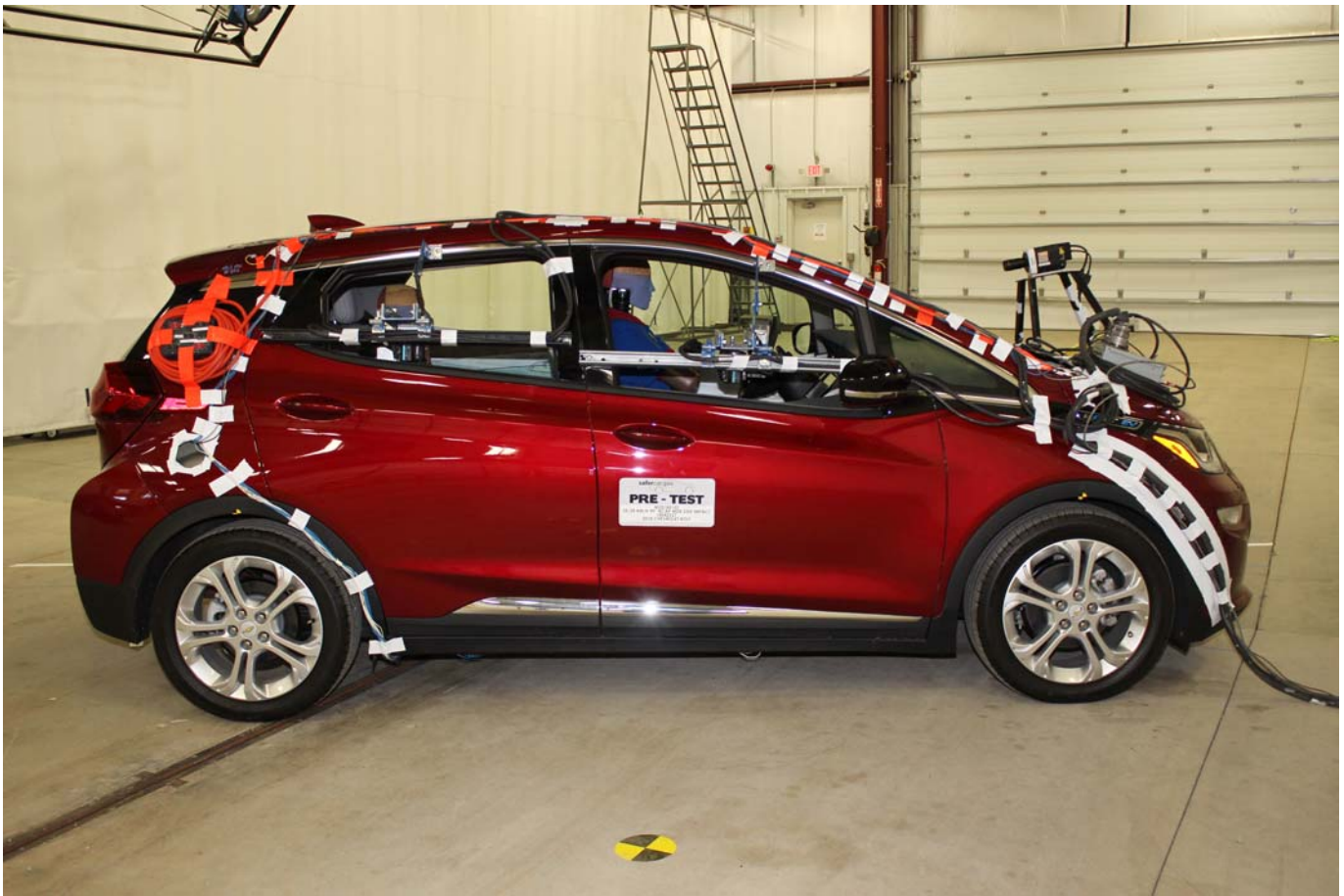

Photo No. 013 - Pre-Test Right Side View of Test Vehicle

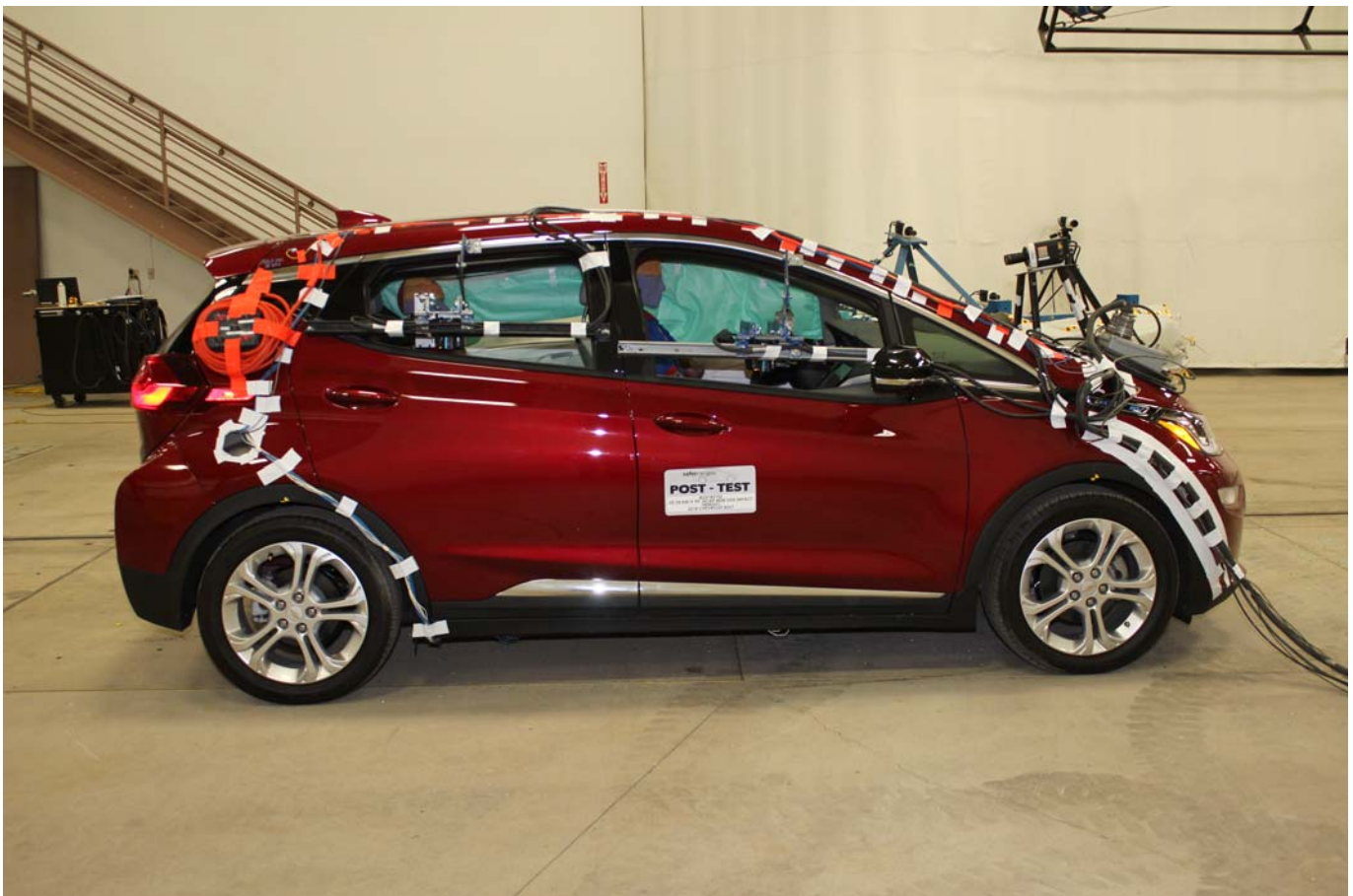

Photo No. 014 - Post-Test Right Side View of Test Vehicle



Photo No. 015 - Pre-Test Overhead View of Test Area



Photo No. 016 - Post-Test Overhead View of Test Area

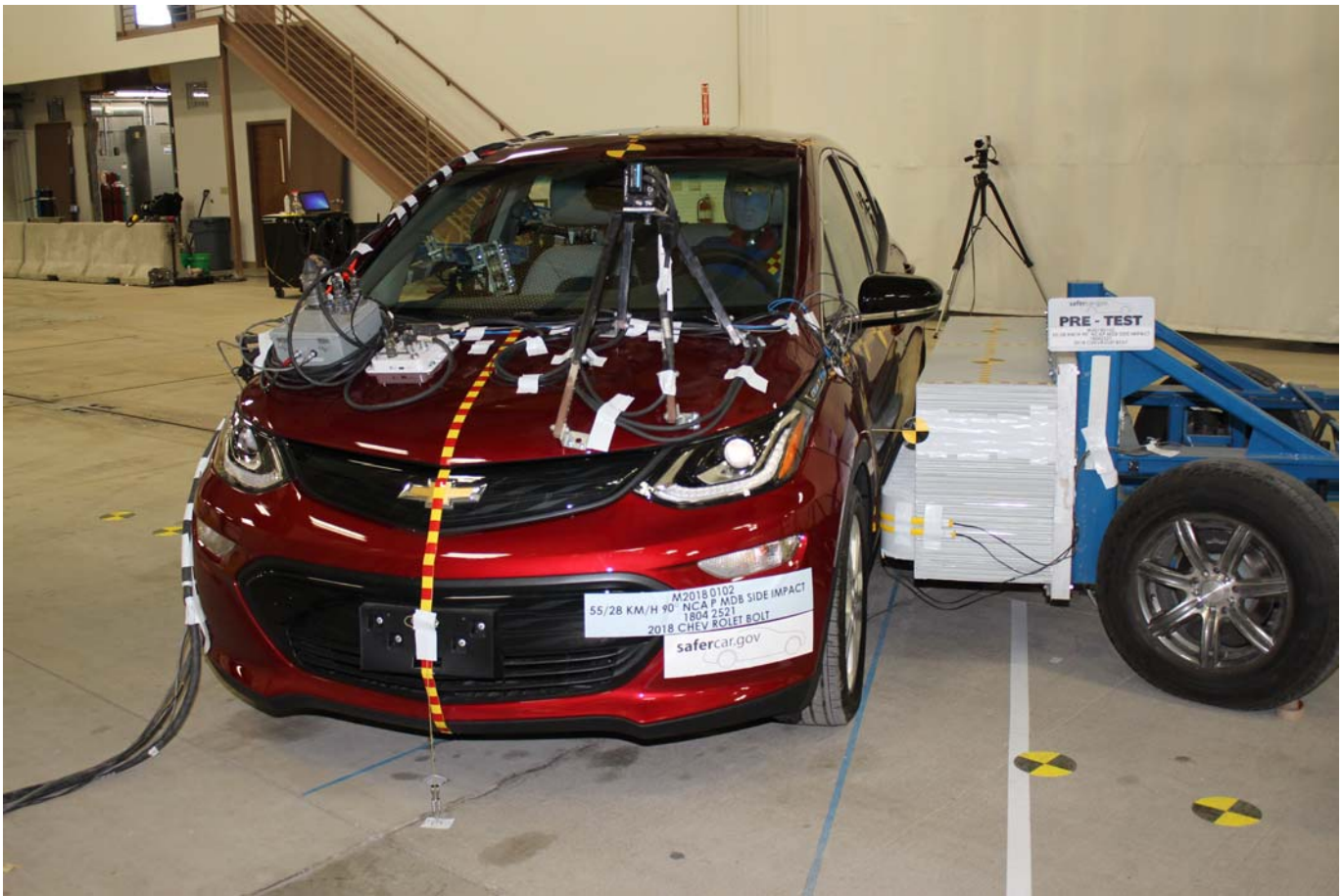

Photo No. 017 - Pre-Test Left Side View of MDB Positioned Against Side of Test Vehicle



Photo No. 018 - Pre-Test Right Side View of MDB Positioned Against Side of Test Vehicle



Photo No. 019 - Pre-Test Close-Up View of Impact Point Target



Photo No. 020 - Post-Test Close-Up View of Impact Point Target



Photo No. 021 - Pre-Test Left Front Door Latch Close-Up



Photo No. 022 - Post-Test Left Front Door Latch Close-Up



Photo No. 023 - Pre-Test Left Rear Door Latch Close-Up



Photo No. 024 - Post-Test Left Rear Door Latch Close-Up



Photo No. 025 - Pre-Test Front Close-Up View of Driver Dummy



Photo No. 026 - Post-Test Front Close-Up View of Driver Dummy



Photo No. 027 - Pre-Test Left Side View of Driver Dummy Showing Belt and Chalking



Photo No. 028 - Pre-Test Left Side View of Driver Dummy Shoulder and Door Top View



Photo No. 029 - Post-Test Left Side View of Driver Dummy Shoulder and Door Top View



Photo No. 030 - Pre-Test Frontal View of Driver Seat Back Prior to Dummy Positioning



Photo No. 031 - Pre-Test Frontal View of Driver Dummy Head and Shoulders in Relation to Head Restraint



Photo No. 032 - Pre-Test Frontal View of Driver Seat Pan Prior to Dummy Positioning



Photo No. 033 - Pre-Test Overhead View of Driver Dummy Thighs on Seat Pan



Photo No. 034 - Pre-Test Placement of Driver Dummy Feet

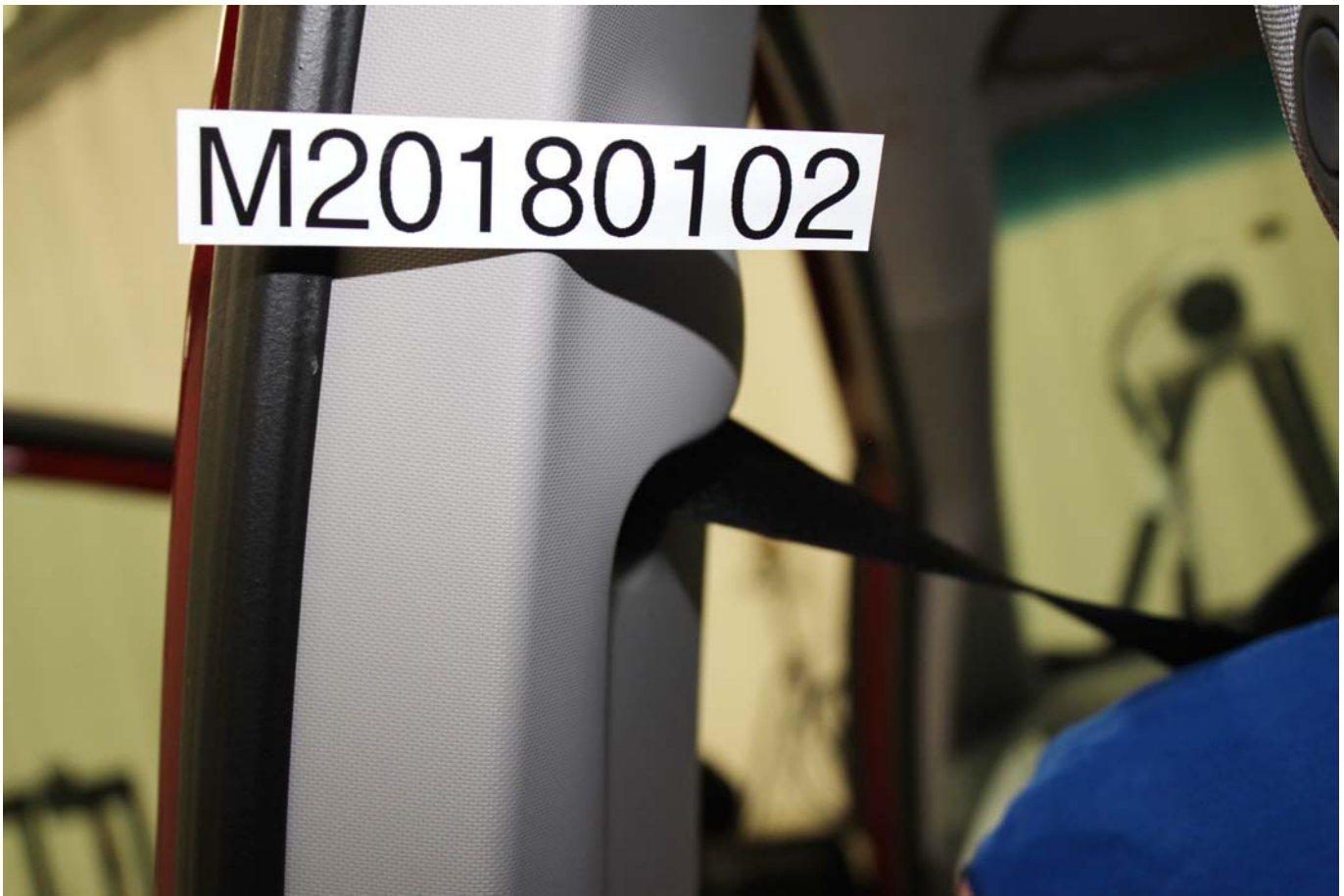

Photo No. 035 - Pre-Test View of Belt Anchorage for Driver Dummy



Photo No. 036 - Pre-Test Left Side View of Steering Wheel



Photo No. 037 - Pre-Test View of Disengaged Parking Brake



Photo No. 038 - Pre-Test View of Parking Brake



Photo No. 039 - Pre-Test Close-Up Left Side View of Driver Seat Track



Photo No. 040 - Pre-Test Close-Up Left Side View of Driver Seat Back



Photo No. 041 - Pre-Test Close-Up View of Driver Seat Back or Head Restraint



Photo No. 042 - Pre-Test Driver Dummy and Door Clearance View



Photo No. 043 - Post-Test Driver Dummy and Door Clearance View



Photo No. 044 - Pre-Test Right Side View of Driver Dummy and Front Seat of Occupant Compartment



Photo No. 045 - Post-Test Right Side View of Driver Dummy and Front Seat of Occupant Compartment



Photo No. 046 - Pre-Test Driver Inner Door Panel View



Photo No. 047 - Post-Test Driver Inner Door Panel View



Photo No. 048 - Post-Test Driver Dummy Close-up Head Contact with Vehicle Interior View

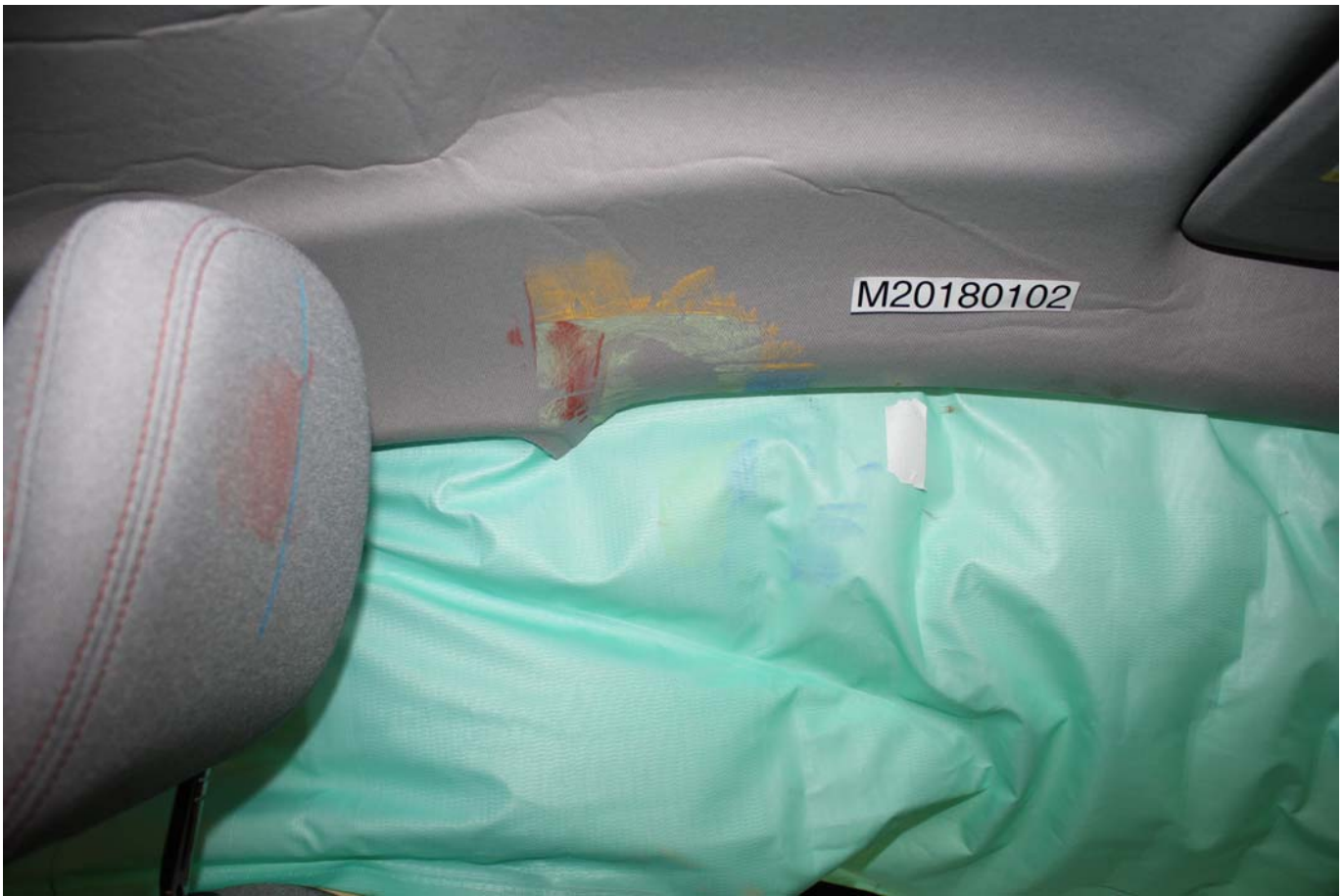

Photo No. 049 - Post-Test Driver Dummy Close-up Head Contact with Side Airbag View



Photo No. 050 - Post-Test Driver Dummy Close-up Torso Contact with Vehicle Interior View

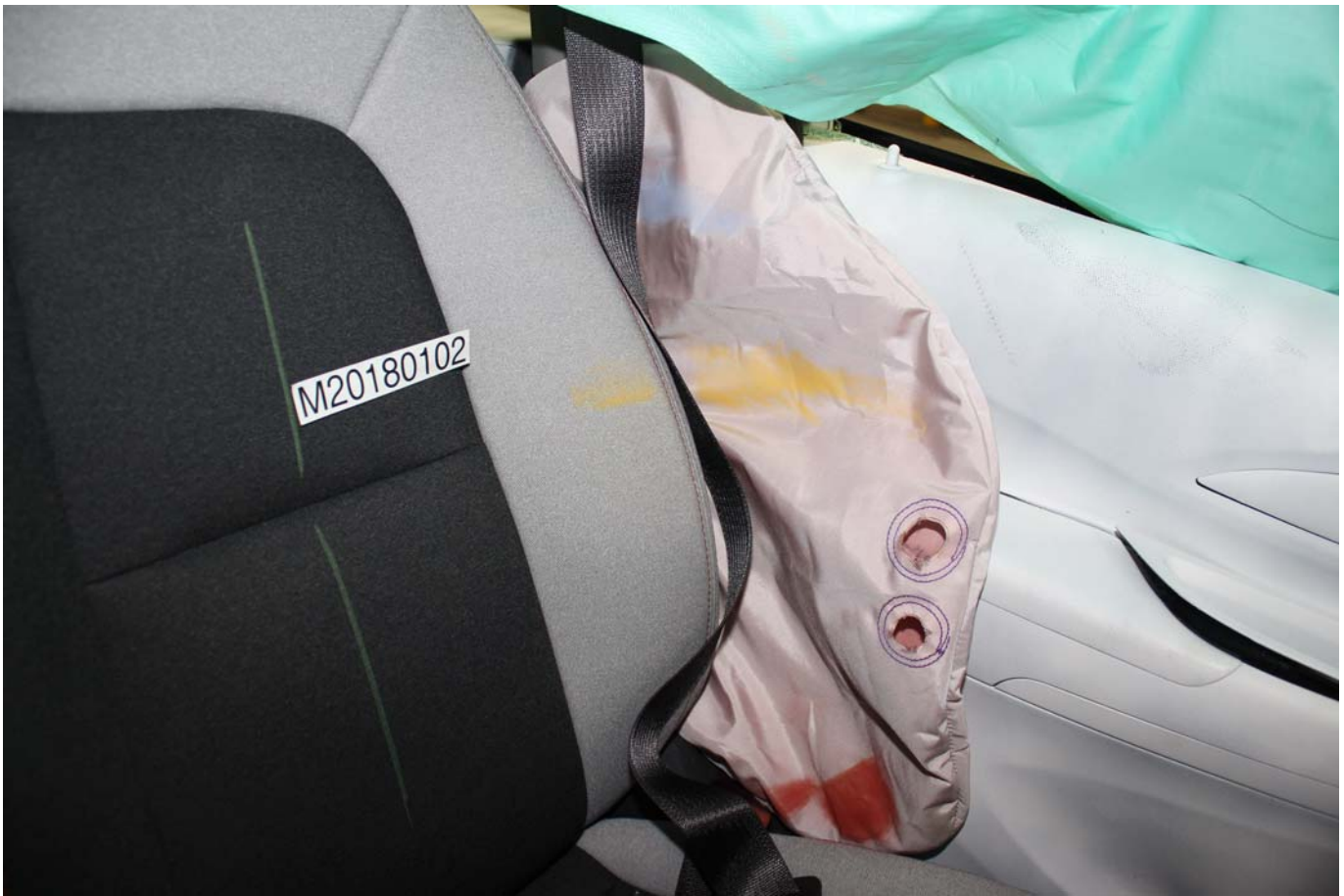

Photo No. 051 - Post-Test Driver Dummy Close-up Torso Contact with Side Airbag View



Photo No. 052 - Post-Test Driver Dummy Close-up Pelvis Contact with Vehicle Interior View



Photo No. 053 - Post-Test Driver Dummy Close-up Pelvis Contact with Side Airbag View

PHOTOGRAPH NOT AVAILABLE

Photo No. 054 - Post-Test Driver Dummy Close-up Knee Contact View



Photo No. 055 - Pre-Test Left Side View of Rear Passenger Dummy Showing Belt and Chalking



Photo No. 056 - Pre-Test Left Side View of Rear Passenger Dummy Shoulder and Door Top View



Photo No. 057 - Post-Test Left Side View of Rear Passenger Dummy Shoulder and Door Top View



Photo No. 058 - Pre-Test Frontal View of Rear Passenger Seat Back Prior to Dummy Positioning



Photo No. 059 - Pre-Test Frontal View of Rear Passenger Dummy Head and Shoulders in Relation to Head Restraint



Photo No. 060 - Pre-Test Overhead View of Rear Passenger Seat Pan Prior to Dummy Positioning

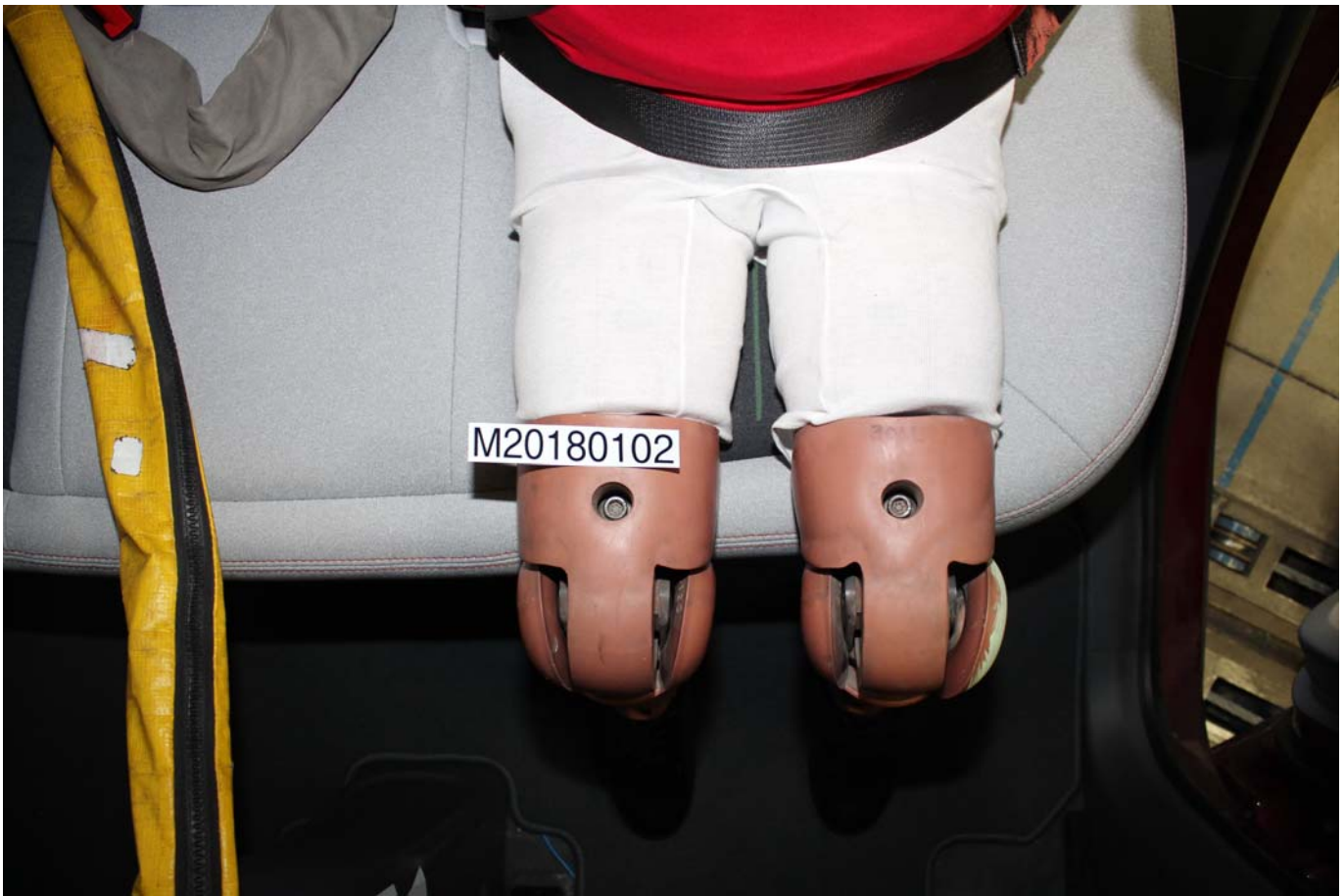

Photo No. 061 - Pre-Test Overhead View of Rear Passenger Dummy Thighs on Seat Pan



Photo No. 062 - Pre-Test View of Rear Passenger Dummy Neck Showing Position of Adjustable Neck Bracket



Photo No. 063 - Pre-Test View of Rear Passenger Dummy Head Showing Dummy Head is Level



Photo No. 064 - Pre-Test Placement of Rear Passenger Dummy Feet



Photo No. 065 - Pre-Test View of Belt Anchorage for Rear Passenger Dummy



Photo No. 066 - Pre-Test Close-Up Left Side View of Rear Passenger Seat Track



Photo No. 067 - Pre-Test Close-Up Left Side View of Rear Passenger Seat Back



Photo No. 068 - Pre-Test Close-up View of Rear Passenger Seat Back or Head Restraint



Photo No. 069 - Pre-Test Rear Passenger Dummy and Door Clearance View



Photo No. 070 - Post-Test Rear Passenger Dummy and Door Clearance View



Photo No. 071 - Pre-Test Right Side View of Rear Passenger Dummy and Rear Seat Occupant Compartment



Photo No. 072 - Post-Test Right Side View of Rear Passenger Dummy and Rear Seat Occupant Compartment



Photo No. 073 - Pre-Test Rear Passenger Inner Door Panel View

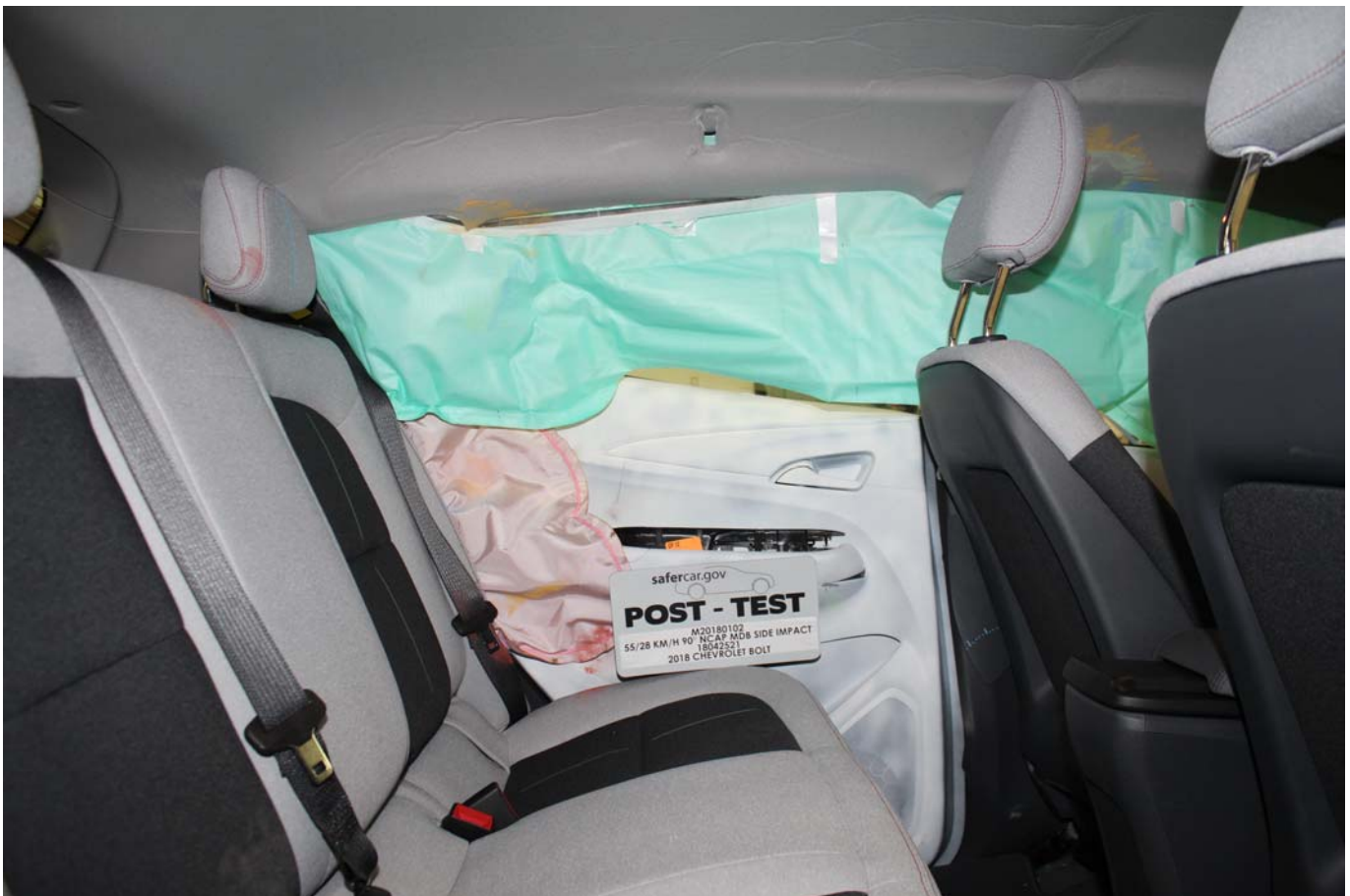

Photo No. 074 - Post-Test Rear Passenger Inner Door Panel View



Photo No. 075 - Post-Test Rear Passenger Dummy Close-up Head Contact with Vehicle Interior View



Photo No. 076 - Post-Test Rear Passenger Dummy Close-up Head Contact with Side Airbag View

PHOTOGRAPH NOT APPLICABLE

Photo No. 077 - Post-Test Rear Passenger Dummy Close-up Torso Contact with Vehicle Interior View



Photo No. 078 - Post-Test Rear Passenger Dummy Close-up Torso Contact with Side Airbag View



Photo No. 079 - Post-Test Rear Passenger Dummy Close-up Pelvis Contact with Vehicle Interior View



Photo No. 080 - Post-Test Rear Passenger Dummy Close-up Pelvis Contact with Side Airbag View

PHOTOGRAPH NOT AVAILABLE

Photo No. 081 - Post-Test Rear Passenger Dummy Close-up Knee Contact View



Photo No. 082 - Pre-test Fuel Filler Cap-Charge Port View



Photo No. 083 - Post-test Fuel Filler Cap-Charge Port View

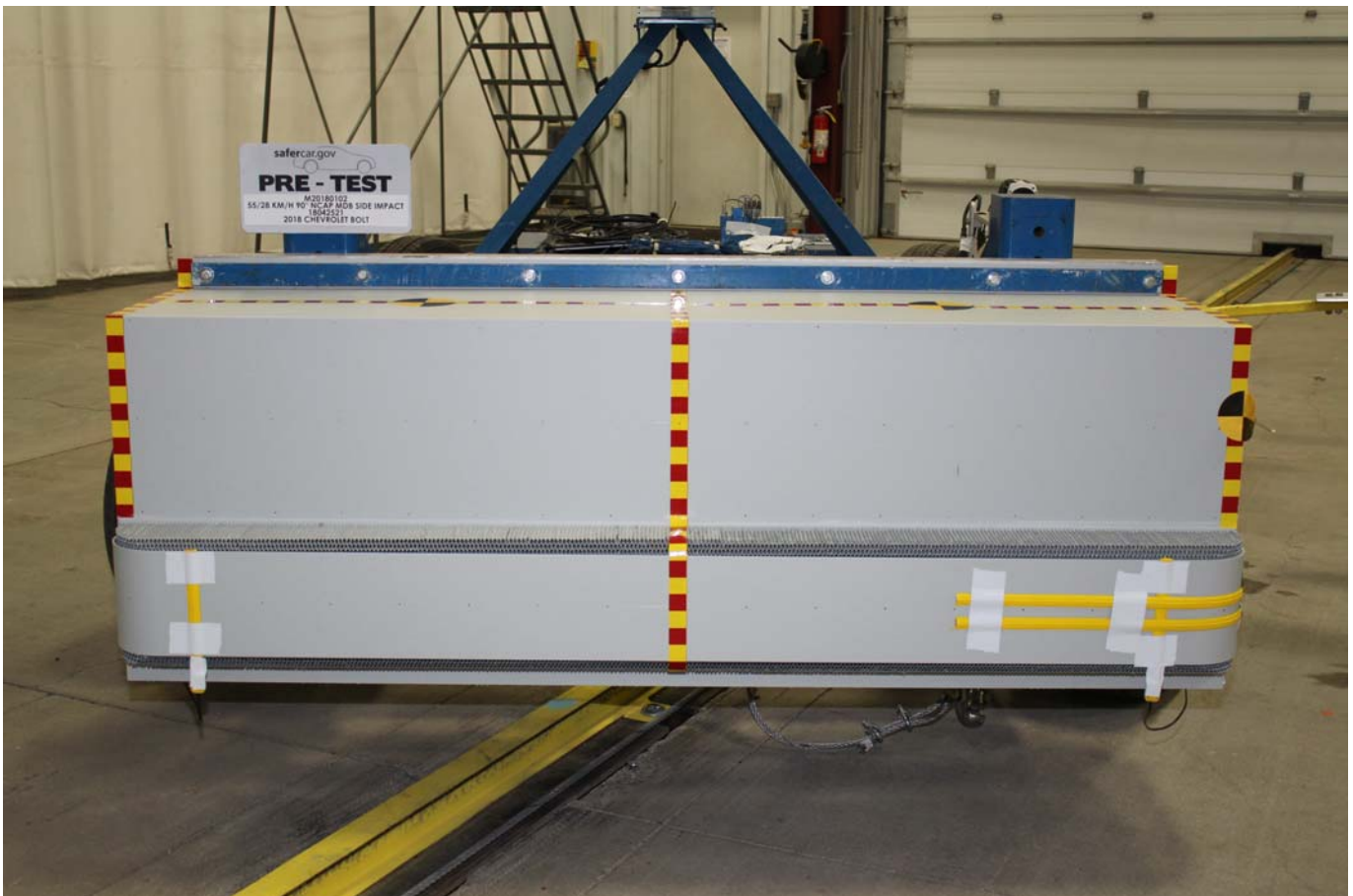

Photo No. 084 - Pre-Test Front View of MDB Impactor Face



Photo No. 085 - Post-Test Front View of MDB Impactor Face



Photo No. 086 - Pre-Test Top View of MDB Impactor Face

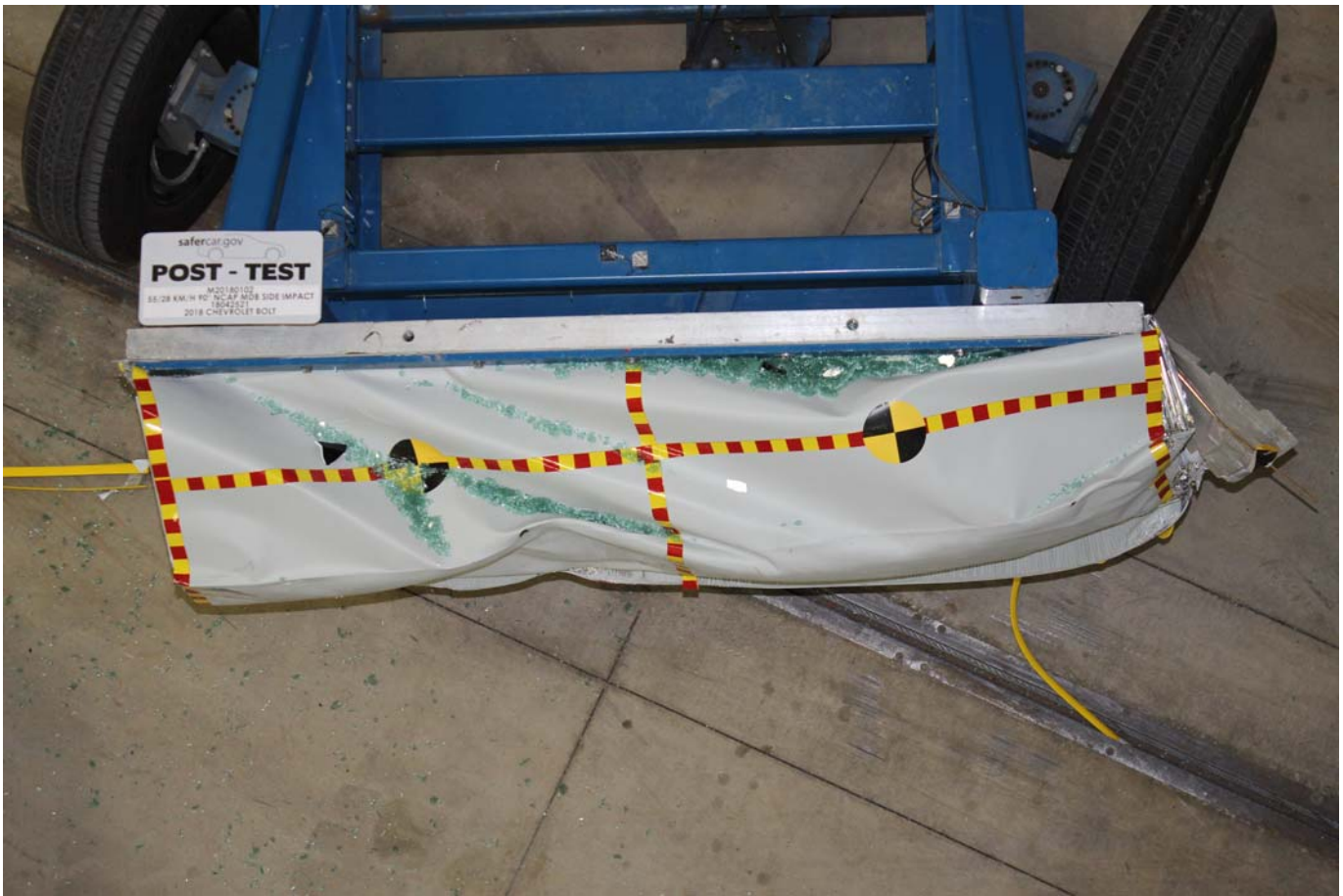

Photo No. 087 - Post-Test Top View of MDB Impactor Face



Photo No. 088 - Pre-Test Left Side View of MDB Impactor Face



Photo No. 089 - Post-Test Left Side View of MDB Impactor Face



Photo No. 090 - Pre-Test Right Side View of MDB Impactor Face



Photo No. 091 - Post-Test Right Side View of MDB Impactor Face



Photo No. 092 - Close-Up View of Vehicle Certification Label

M20180102

HP

TIRE AND LOADING INFORMATION

SEATING CAPACITY: TOTAL 5, FRONT 2, REAR 3

The combined weight of occupants and cargo should never exceed 396 kg or 873 lbs.

TIRE	ORIGINAL SIZE	COLD TIRE PRESSURE	SEE OWNER'S MANUAL FOR ADDITIONAL INFORMATION
FRONT	215/50R17 H	260 kPa, 38 PSI	
REAR	215/50R17 H	260 kPa, 38 PSI	
SPARE	NONE	NONE	

1G1FW6S0XJ4113532

Photo No. 093 - Close-Up View of Vehicle Tire Information Placard or Label

PHOTOGRAPH NOT APPLICABLE

Photo No. 094 - Pre-Test Ballast View



Photo No. 095 - Post-Test Primary and Redundant Speed Trap Read-Out



Photo No. 096 - FMVSS Photo No. 301 Static Rollover 0 Degrees



Photo No. 097 - FMVSS Photo No. 301 Static Rollover 90 Degrees



Photo No. 098 - FMVSS Photo No. 301 Static Rollover 180 Degrees

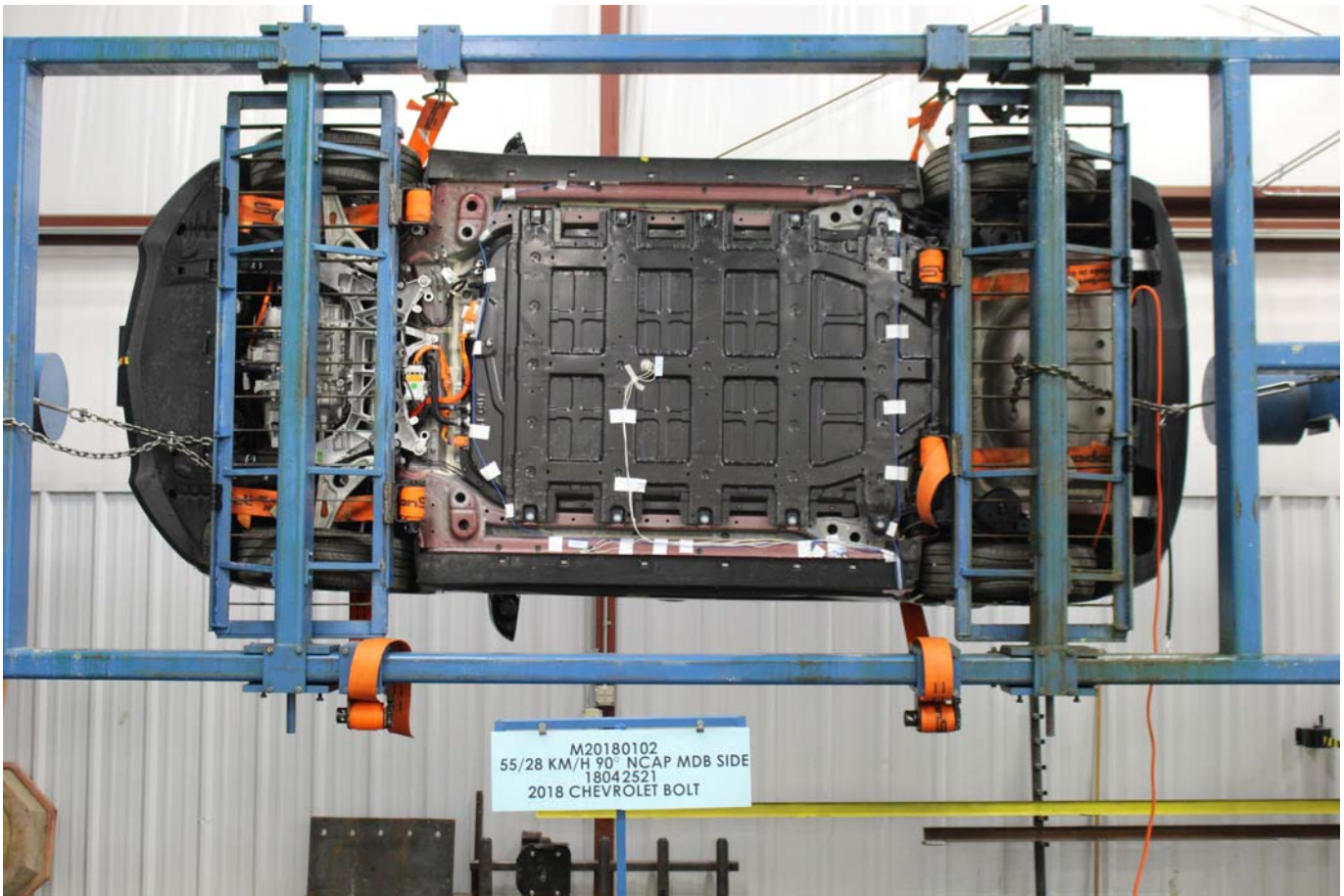

Photo No. 099 - FMVSS Photo No. 301 Static Rollover 270 Degrees

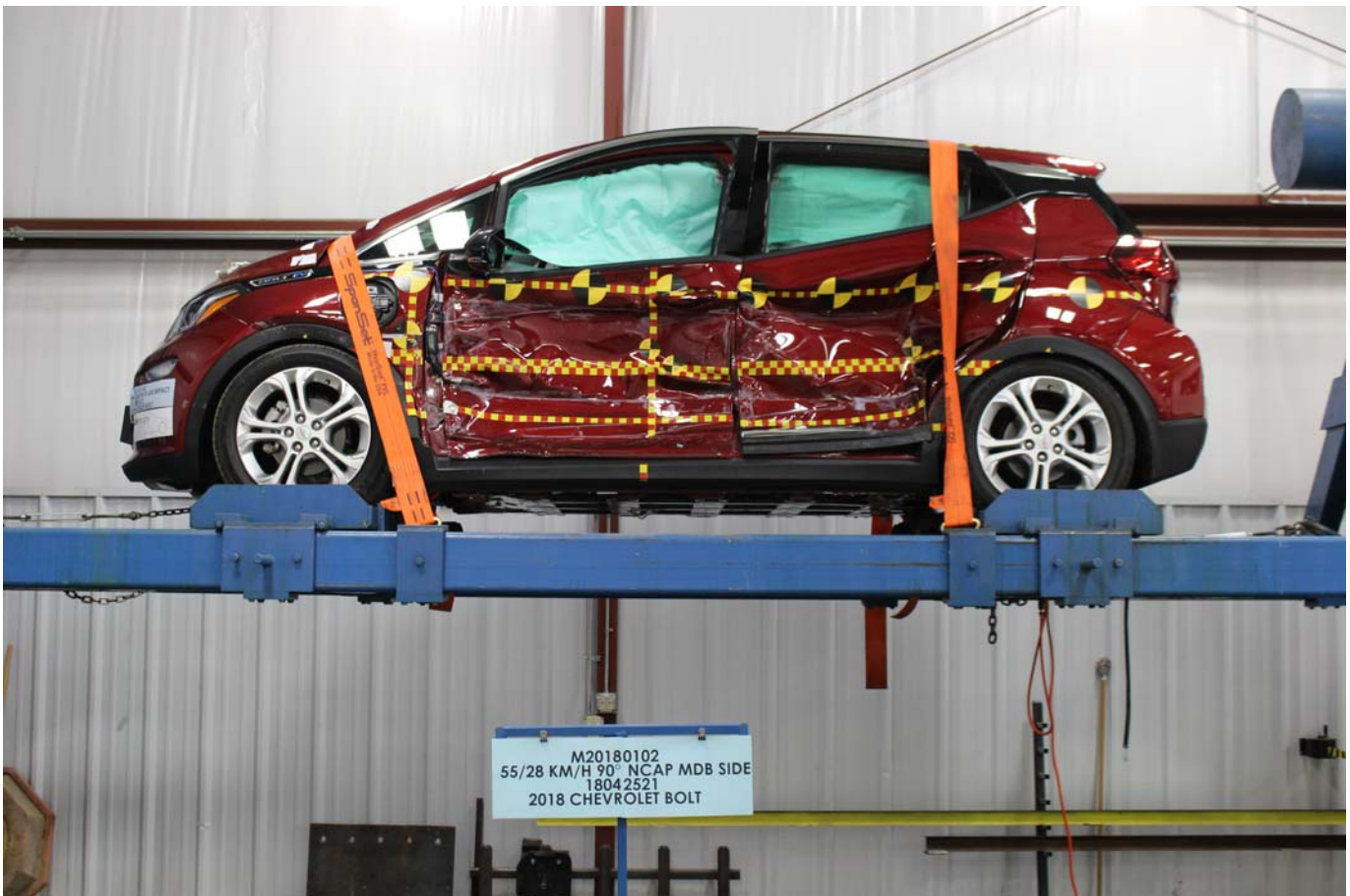

Photo No. 100 - FMVSS Photo No. 301 Static Rollover 360 Degrees



Photo No. 101 - Impact Event



CHEVROLET

2018 BOLT EV LT

**EXTERIOR: CAJUN RED TINTCOAT
INTERIOR: DARK GALVANIZED/SKY
COOL GRAY**

ELECTRIC DRIVE UNIT

STANDARD EQUIPMENT

ITEMS LISTED BELOW ARE INCLUDED AT NO EXTRA CHARGE IN THE STANDARD VEHICLE PRICE SHOWN.

- CHEVROLET COMPLETE CARE SEE WWW.CHEVY.COM OR DEALER FOR TERMS, DETAILS & LIMITS
- * TWO MAINTENANCE VISITS
- 4 - WHEEL TIRE ROTATION
- 27 - POINT INSPECTION
- * 3YRS / 36,000 MILES BUMPER-TO-BUMPER WARRANTY
- * 5YRS / 60,000 MILES POWERTRAIN LIMITED WARRANTY
- * ROADSIDE ASSISTANCE
- * COURTESY TRANSPORTATION
- 8 YEAR / 100,000 MILE ELECTRIC PROPULSION COMPONENT LIMITED WARRANTY

MECHANICAL

- BATTERY, PROPULSION, LI-ION
- ELECTRIC DRIVE UNIT
- ELECTRIC PARKING BRAKE

- POWER STEERING, ELECTRIC
- CHARGING CORD, 120 VOLT
- ELECTRONIC PRECISION SHIFT
- REGEN ON DEMAND

SAFETY & SECURITY

- AIRBAGS: FRONTAL & KNEE FOR DR. & FRT PASS, HEAD CURTAIN & SEAT-MOUNTED FOR ALL OUTBOARD SEAT POSITIONS
- TIRE PRESSURE MONITOR SYSTEM
- THEFT DETERRENT SYSTEM
- STABILITRAK-STABILITY CONTROL SYSTEM W/ TRACTION CONTROL
- BRAKES, 4 WHEEL ANTILOCK, 4 WHEEL DISC
- REAR VISION CAMERA
- PEDESTRIAN SAFETY SIGNAL
- REAR CHILD SEAT LATCH ANCHORS
- HEADLAMP CONTROL AUTOMATIC ON & OFF

EXTERIOR

- WHEELS, 17" PAINTED ALUMINUM

- TIRES, ALL-SEASON BLACKWALL PUNCTURE-SEALING
- MIRRORS, OUTSIDE HEATED.
- POWER-ADJUSTABLE, BODY-COLOR MANUAL FOLDING
- HEADLAMPS, HID PROJECTOR
- DAYTIME RUNNING LAMPS, LED

INTERIOR

- KEYLESS OPEN AND START
- REMOTE VEHICLE START
- FRONT BUCKET SEATS, 6 WAY MANUAL DRIVER & PASS ADJUST
- STEERING COLUMN, TILT & TELESCOPIC
- AIR CONDITIONING, AUTOMATIC
- POWER WINDOWS EXPRESS DOWN, DRIVER EXPRESS UP
- REAR SEAT, 60/40 SPLIT FOLD
- STEERING WHEEL CONTROLS
- DRIVER INFORMATION CENTER, 8" DIAGONAL MULTI-COLOR DISPLAY

CONNECTIVITY FEATURES

- ONSTAR (R) SERVICES CAPABLE (SUBJECT TO TERMS SEE ONSTAR.COM)
- 4G LTE WI-FI (R) HOTSPOT CAPABLE (SUBJECT TO TERMS SEE ONSTAR.COM)
- CHEVROLET MYLINK AUDIO SYSTEM 10.2" DIAG COLOR TOUCHSCREEN SELECT BLUETOOTH STREAMING, APPLE CARPLAY CAPABILITY AND ANDROID AUTO CAPABILITY PROVIDED BY APPLE AND GOOGLE AVAILABLE WITH COMPATIBLE SMARTPHONES
- XM RADIO + SERVICE SUBSCRIPTION SOLD SEPARATELY BY SIRIUSXM AFTER 3 MTHS
- USB PORTS
- AUDIO SYSTEM - 6 SPEAKER

OPTIONS & PRICING

Visit us at www.chevy.com

MANUFACTURER'S SUGGESTED RETAIL PRICE	
STANDARD VEHICLE PRICE	\$36,620.00
<small>OPTIONS INSTALLED BY THE MANUFACTURER (MAY REPLACE STANDARD EQUIPMENT SHOWN)</small>	
CAJUN RED TINTCOAT	395.00
TOTAL OPTIONS	\$395.00
TOTAL VEHICLE & OPTIONS	\$37,015.00
DESTINATION CHARGE	875.00
TOTAL VEHICLE PRICE*	\$37,890.00

EPA DOT Fuel Economy and Environment

Fuel Economy **119 MPGe** Small station wagons range from 22 to 119 MPGe. The best vehicle rates 136 MPGe.

128 110 28
combined city/hwy city highway kW-hrs per 100 miles

Driving Range
When fully charged, vehicle can travel about:

238 miles

Charge Time: 9.3 hours (240V)

You save \$4,000
in fuel costs over 5 years compared to the average new vehicle.

Annual fuel cost \$550

Fuel Economy & Greenhouse Gas Rating (tailpipe only) **Smog Rating** (tailpipe only)

10 **10** **10** **10**

This vehicle emits 0 grams CO₂ per mile. The best emits 0 grams per mile (tailpipe only). Does not include emissions from generating electricity; learn more at fuelconomy.gov.

Actual results will vary for many reasons, including driving conditions and how you drive and maintain your vehicle. The average new vehicle gets 27 MPG and costs \$6.750 to fuel over 5 years. Cost estimates are based on 15,000 miles per year at \$0.13 per kW-hr. MPGe is miles per gasoline gallon equivalent. Vehicle emissions are a significant cause of climate change and smog.

fuelconomy.gov
Calculate personalized estimates and compare vehicles



GOVERNMENT 5-STAR SAFETY RATINGS

This vehicle has not been rated by the government for overall vehicle score, frontal crash, side crash or rollover risk.

Source: National Highway Traffic Safety Administration (NHTSA)
www.safercar.gov or 1-888-327-4236



Equipped with the safety and security of OnStar:
Visit onstar.com for details.

PARTS CONTENT INFORMATION

FOR VEHICLES IN THIS CARLINE:
U.S./CANADIAN PARTS CONTENT: 20%
MAJOR SOURCES OF FOREIGN PARTS CONTENT: KOREA 61%

NOTE: PARTS CONTENT DOES NOT INCLUDE FINAL ASSEMBLY, DISTRIBUTION, OR OTHER NON-PARTS COSTS.

FOR THIS VEHICLE:
FINAL ASSEMBLY POINT: LAKE ORION, MI U.S.A.
COUNTRY OF ORIGIN: ENGINE (MOTOR): KOREA TRANSMISSION (ELECTRIC DRIVE UNIT): KOREA

This label has been applied pursuant to Federal law - do not remove prior to delivery to the ultimate purchaser. Includes Manufacturer's Recommended Tire Delivery Service. Does not include dealer installed options and accessories not listed above, local taxes or license fees.

© 2009 General Motors LLC. GM, Buick, Pontiac, 2008 - 91172217

ORDER NO V57KCH SALES CODE E
SALES MODEL CODE 1F848
PLANT NO 5024E
FINAL ASSEMBLY:
LAKE ORION MI U.S.A.
VIN 1G1FW6S0XJ4113532

DEALER TO WHOM DELIVERED
KUNES COUNTRY CHEVROLET, GMC, BUICK
PO BOX 317
ELKHORN, WI 53121-0588



LR
1GA0747708

Photo No. 102 - Monroney Label

Head Restraints

The vehicle's front and rear seats have adjustable head restraints in the outboard seating positions.

Warning

With head restraints that are not installed and adjusted properly, there is a greater chance that occupants will suffer a neck/spinal injury in a crash. Do not drive until the head restraints for all occupants are installed and adjusted properly.



Adjust the head restraint so that the top of the restraint is at the same height as the top of the occupant's head. This position reduces the chance of a neck injury in a crash.

Front Seats

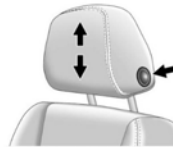

The height of the head restraint can be adjusted. To raise or lower the head restraint, press the button located on the side of the head restraint, and pull up or push the head restraint down, and release the button. Pull and push on the head restraint after the button is released to make sure that it is locked in place.

The front seat outboard head restraints are not removable.

58 Seats and Restraints

Rear Seats

The vehicle's rear seats have adjustable head restraints in the outboard seating positions.

The height of the head restraint can be adjusted.

Pull the head restraint up to raise it. Try to move the head restraint to make sure it is locked in place.



To lower the head restraint, press the button on the top of the seatback and push the head restraint down. Try to move the

head restraint after the button is released to make sure it is locked in place.

If installing a child restraint in the rear seat, see "Securing a Child Restraint Designed for the LATCH System" under *Lower Anchors and Tethers for Children (LATCH System)* > 90.

Folding the Rear Head Restraint

The head restraint can be folded rearward to allow for better visibility when the rear seat is unoccupied.



To fold the head restraint, press the button on the side of the head restraint.

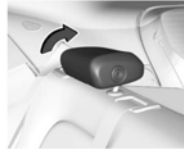

The head restraint will fold rearward automatically.

When an occupant or child restraint is in the seat, always return the head restraint to the full upright position. Pull the head restraint up and forward until it locks into place. Push and pull on the head restraint to make sure that it is locked.

Always adjust the head restraint so that the top of the restraint is at the same height as the top of the occupant's head.

Photo No. 103 - Head Restraint Use and Adjustment Information from Vehicle Owners Manual

APPENDIX B
DUMMY RESPONSE DATA PLOTS

TABLE OF DATA PLOTS
Driver Dummy Instrumentation Plots

<u>No.</u>	<u>Description</u>	<u>Page No.</u>
Figure No. 1.	Driver Head Acceleration (X) Primary vs. Time	B-1
Figure No. 2.	Driver Head Acceleration (Y) Primary vs. Time	B-1
Figure No. 3.	Driver Head Acceleration (Z) Primary vs. Time	B-1
Figure No. 4.	Driver Head Resultant Acceleration Primary vs. Time	B-1
Figure No. 5.	Driver Upper Thorax Rib Deflection (Y) vs. Time	B-2
Figure No. 6.	Driver Middle Thorax Rib Deflection (Y) vs. Time	B-2
Figure No. 7.	Driver Lower Thorax Rib Deflection (Y) vs. Time	B-2
Figure No. 8.	Driver Thorax Rib Deflection Maximum vs. Time	B-2
Figure No. 9.	Driver Anterior Abdomen Force (Y) vs. Time	B-3
Figure No. 10.	Driver Middle Abdomen Force (Y) vs. Time	B-3
Figure No. 11.	Driver Posterior Abdomen Force (Y) vs. Time	B-3
Figure No. 12.	Driver Total Abdominal Force (Y) vs. Time	B-3
Figure No. 13.	Driver Pubic Symphysis Force (Y) vs. Time	B-4
Figure No. 14.	Passenger Head Acceleration (X) Primary vs. Time	B-5
Figure No. 15.	Passenger Head Acceleration (Y) Primary vs. Time	B-5
Figure No. 16.	Passenger Head Acceleration (Z) Primary vs. Time	B-5
Figure No. 17.	Passenger Head Resultant Acceleration Primary vs. Time	B-5
Figure No. 18.	Passenger Lower Spine T12 Acceleration (X) vs. Time	B-6
Figure No. 19.	Passenger Lower Spine T12 Acceleration (Y) vs. Time	B-6
Figure No. 20.	Passenger Lower Spine T12 Acceleration (Z) vs. Time	B-6
Figure No. 21.	Passenger Lower Spine T12 Resultant Acceleration vs. Time	B-6
Figure No. 22.	Passenger Iliac Force on Impact Side (Y) vs. Time	B-7
Figure No. 23.	Passenger Acetabulum Force on Impact Side (Y) vs. Time	B-7
Figure No. 24.	Passenger Total Pelvic Force on Impact Side (Y) vs. Time	B-7

The following additional data for this test can be obtained from the Research and Development section of the NHTSA website. The website can be found at www.NHTSA.dot.gov

Additional Driver & Passenger Dummy Instrumentation Data

Passenger Head Angular Velocity (X)
Passenger Head Angular Velocity (Y)
Passenger Head Angular Velocity (Z)
Driver Lower Spine T12 Acceleration (X)
Driver Lower Spine T12 Acceleration (Y)
Driver Lower Spine T12 Acceleration (Z)
Passenger Upper Thorax Rib Deflection (Y)
Passenger Middle Thorax Rib Deflection (Y)
Passenger Lower Thorax Rib Deflection (Y)
Passenger Upper Abdomen Rib Deflection (Y)
Passenger Lower Abdomen Rib Deflection (Y)
Driver Head Acceleration Redundant (X)
Driver Head Acceleration Redundant (Y)
Driver Head Acceleration Redundant (Z)
Passenger Head Acceleration Redundant (X)
Passenger Head Acceleration Redundant (Y)
Passenger Head Acceleration Redundant (Z)

Vehicle Instrumentation Data

Vehicle Center of Gravity Acceleration (X)
Vehicle Center of Gravity Acceleration (Y)
Vehicle Center of Gravity Acceleration (Z)
Right Side Sill at Front Seat Acceleration (X)
Right Side Sill at Front Seat Acceleration (Y)
Right Side Sill at Front Seat Acceleration (Z)
Right Side Sill at Rear Seat Acceleration (X)
Right Side Sill at Rear Seat Acceleration (Y)
Right Side Sill at Rear Seat Acceleration (Z)
Left Side Sill at Front Seat Acceleration (Y)
Left Side Sill at Rear Seat Acceleration (Y)
Lower A-Post Acceleration (Y)
Middle A-Post Acceleration (Y)
Lower B-Post Acceleration (Y)
Middle B-Post Acceleration (Y)
Front Seat Track Acceleration (Y)
Rear Seat Track Acceleration (Y)
Right Rear Occupant Compartment Acceleration (Y)
Engine Block (X)
Engine Block (Y)
Rear Floorpan Above Axle Acceleration (X)
Rear Floorpan Above Axle Acceleration (Y)
Rear Floorpan Above Axle Acceleration (Z)

MDB Instrumentation Data

MDB Center of Gravity Acceleration (X)

MDB Center of Gravity Acceleration (Y)

MDB Center of Gravity Acceleration (Z)

MDB Rear Acceleration (X)

MDB Rear Acceleration (Y)

Left MDB Contact Switch

Right MDB Contact Switch

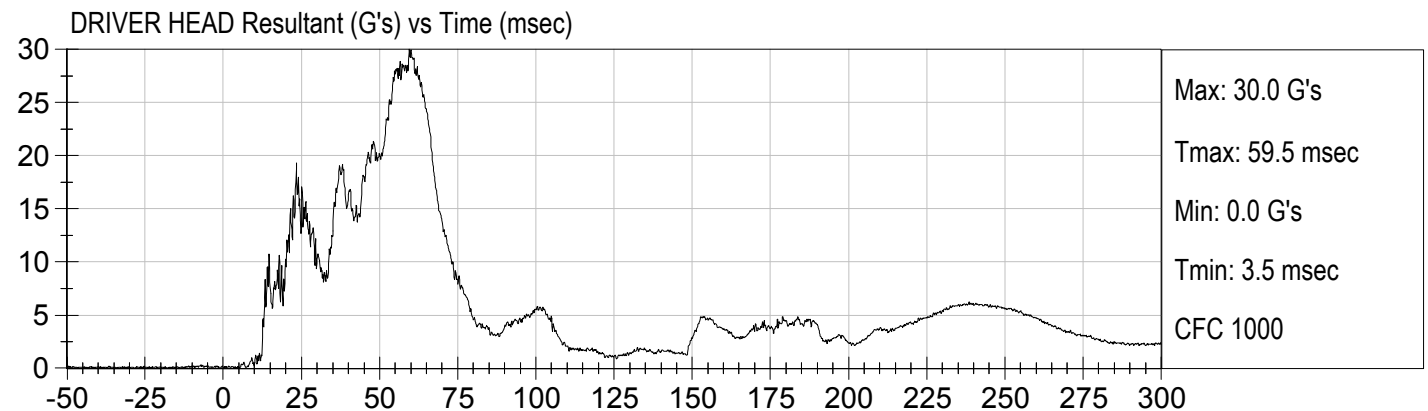
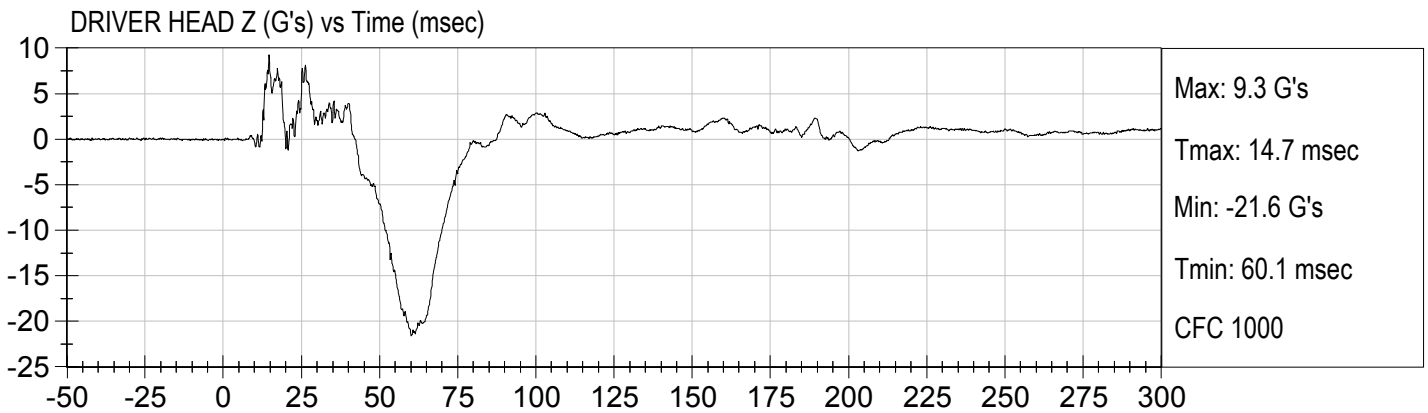
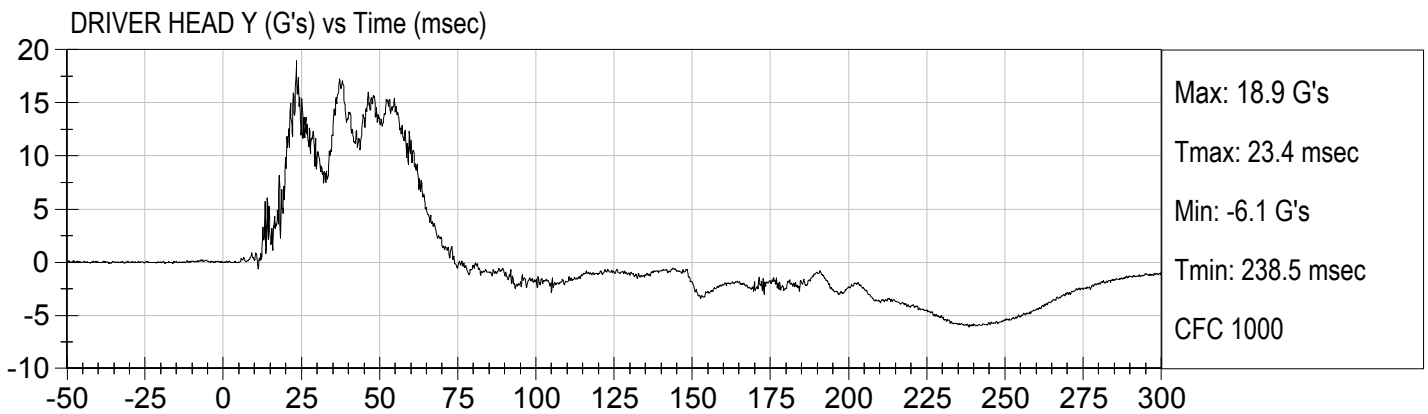
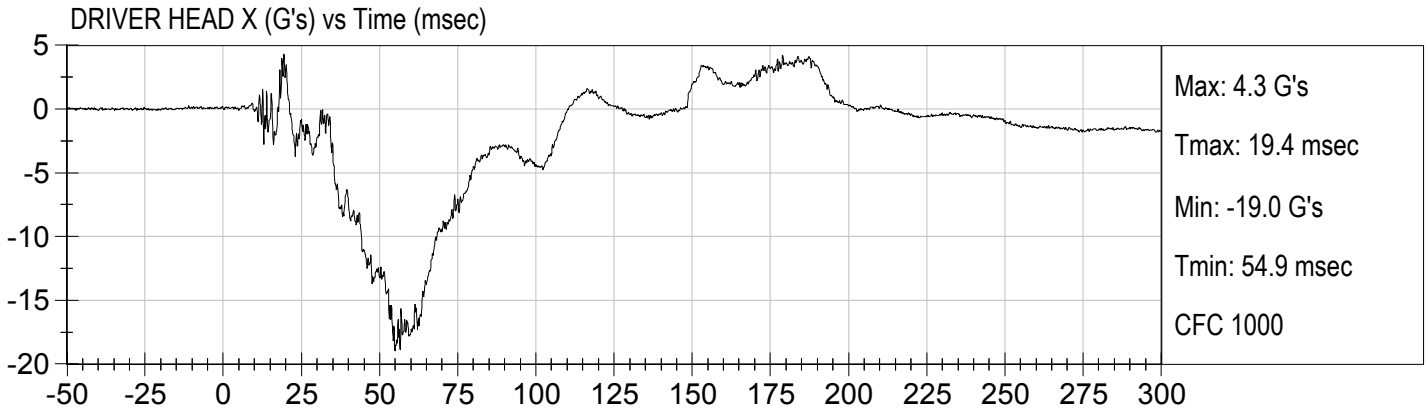

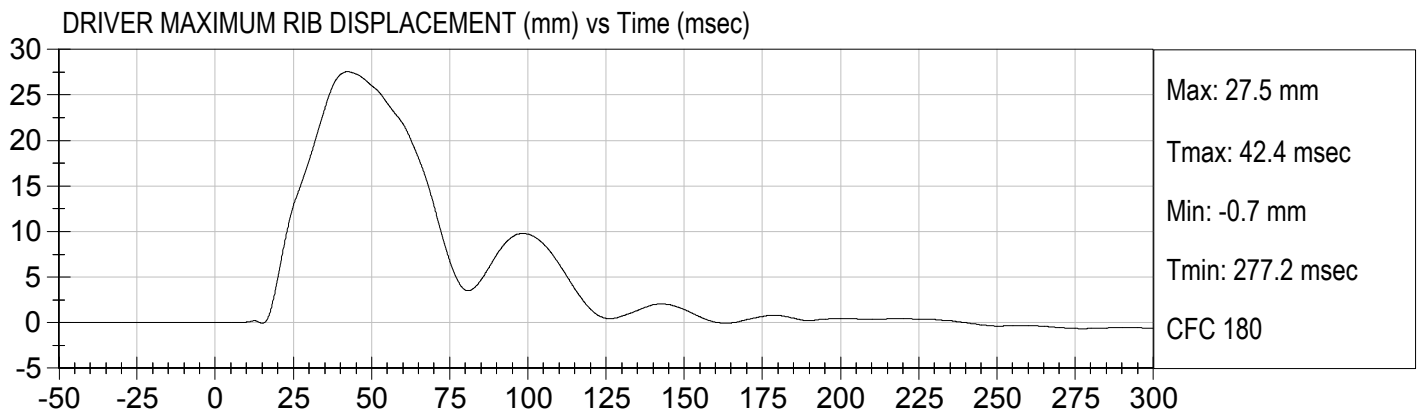
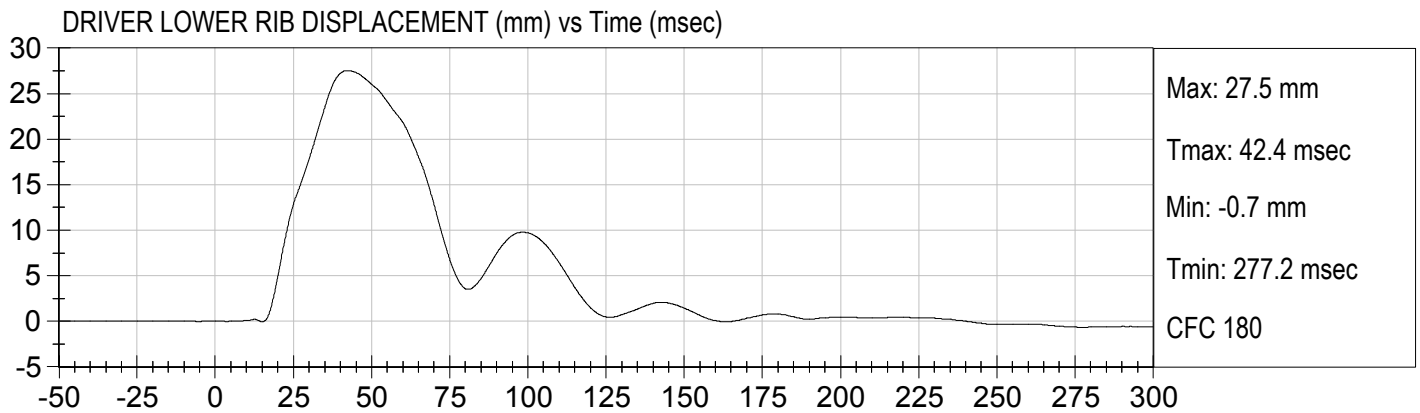
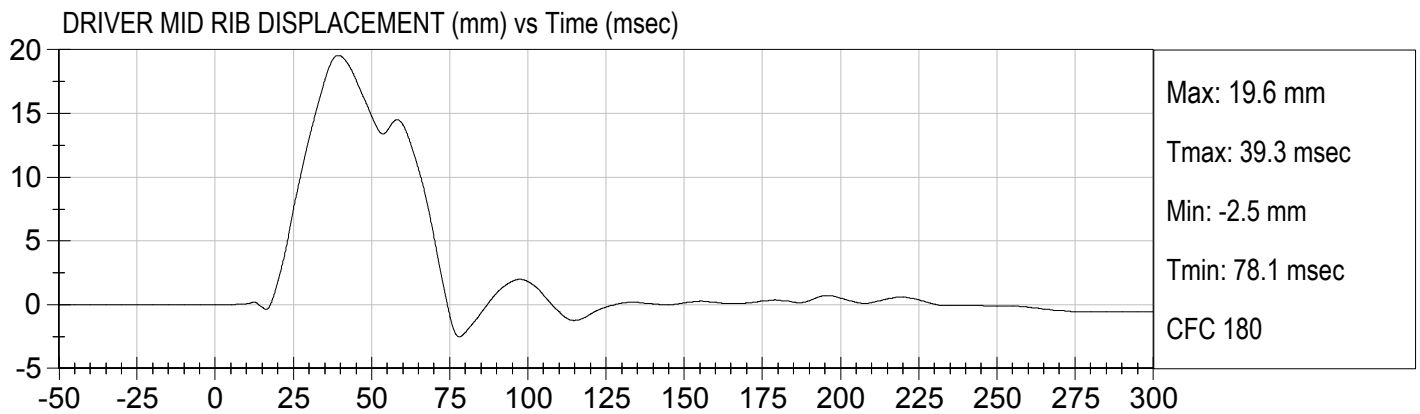
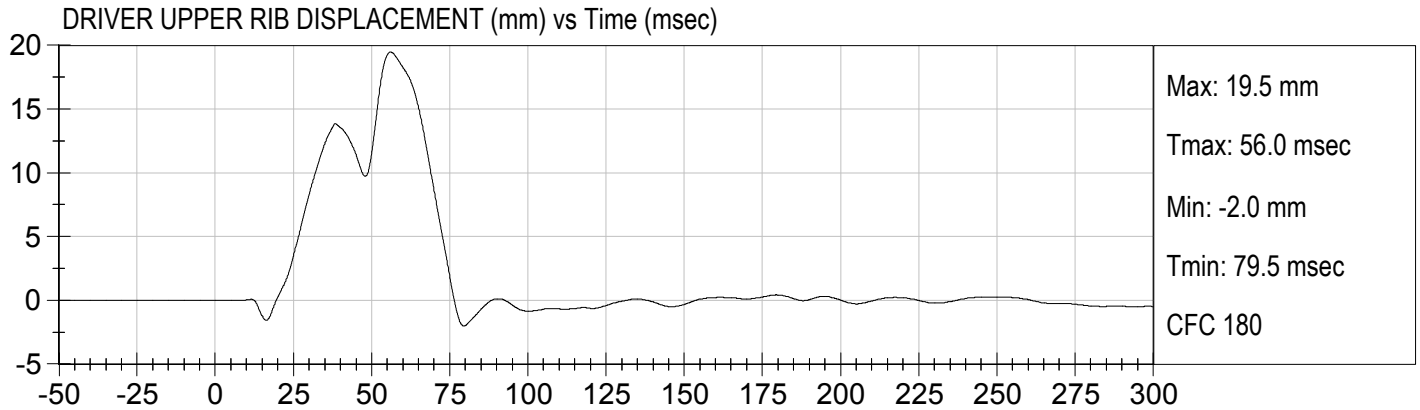

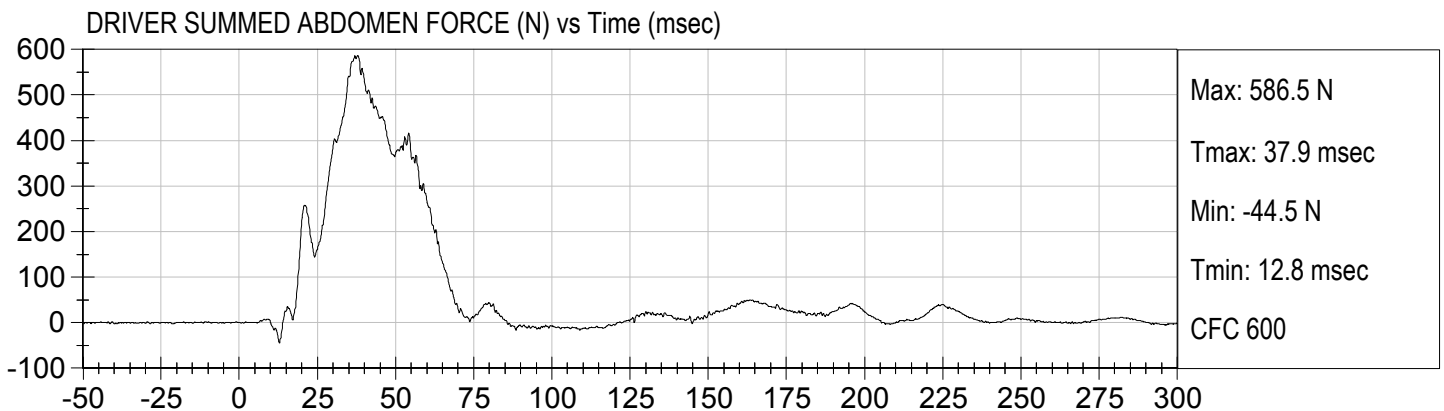
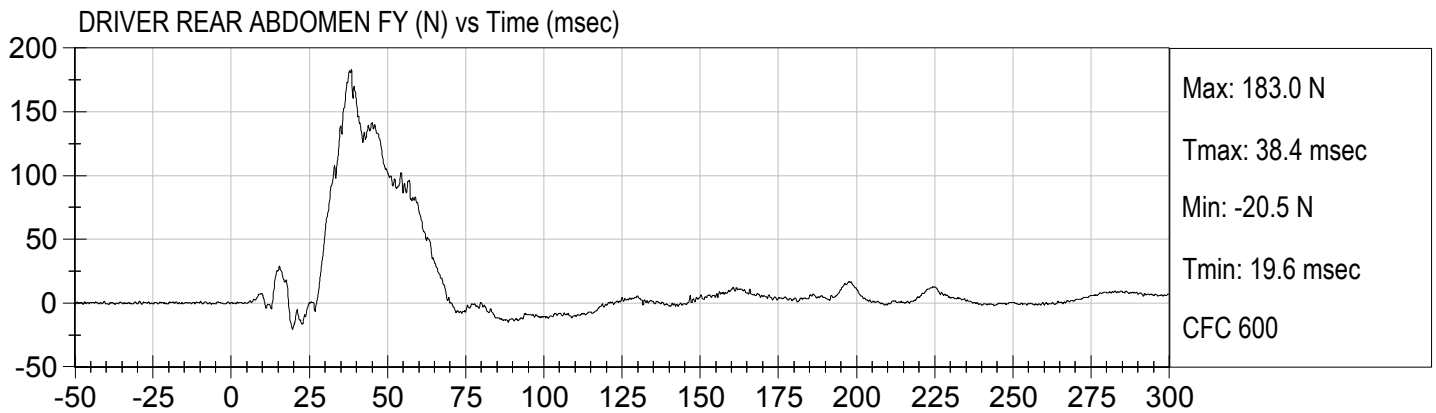
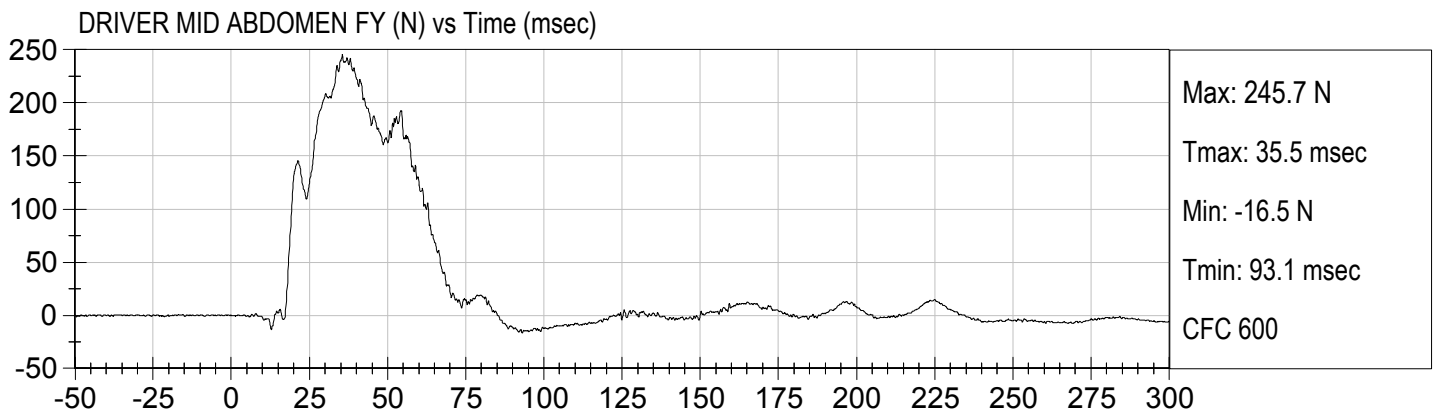
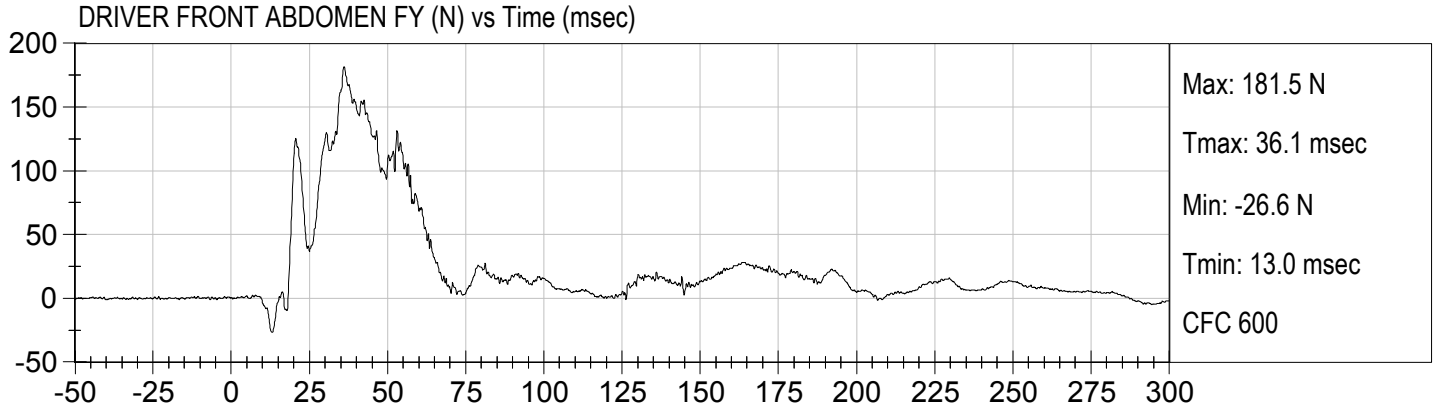

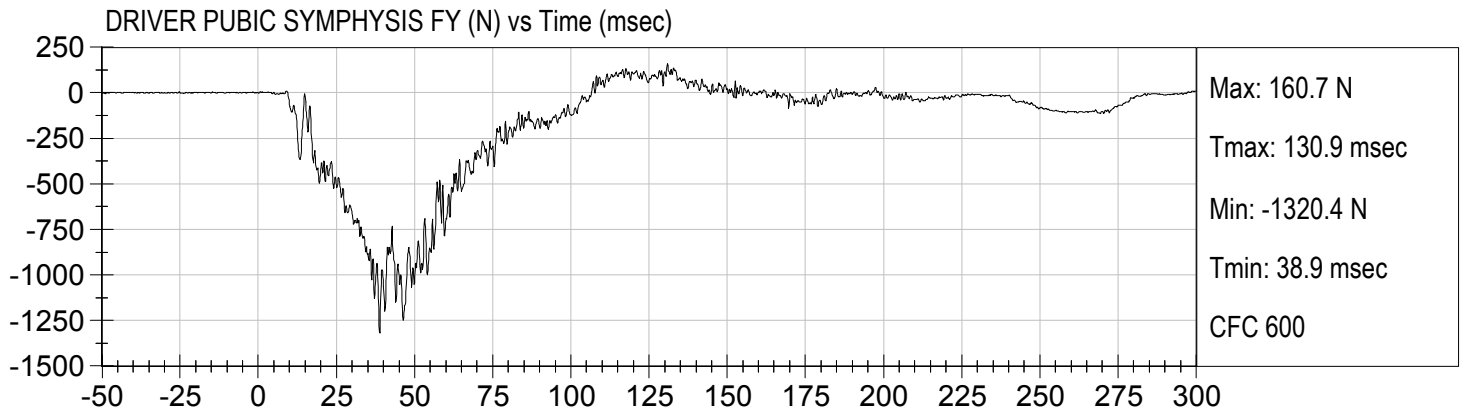

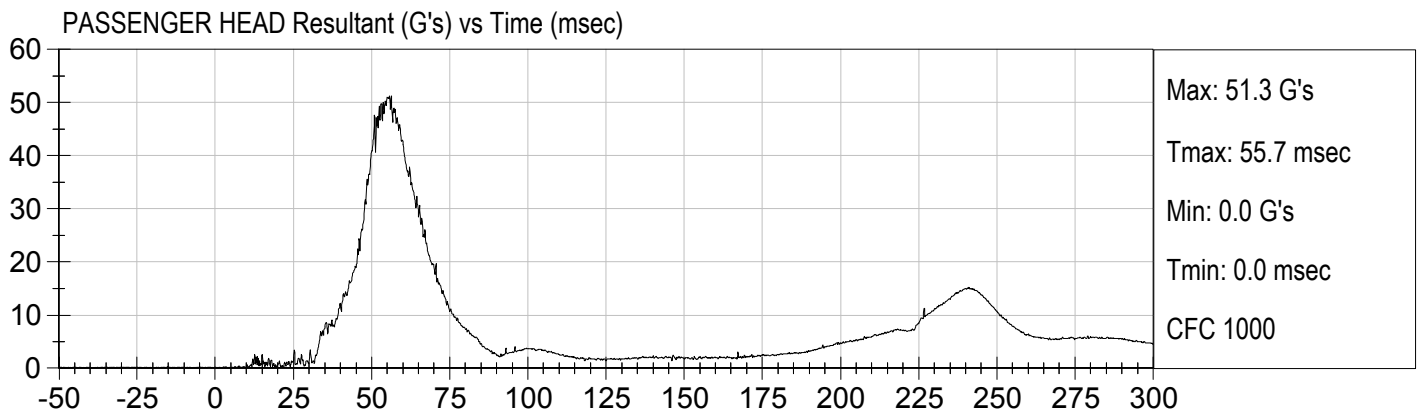
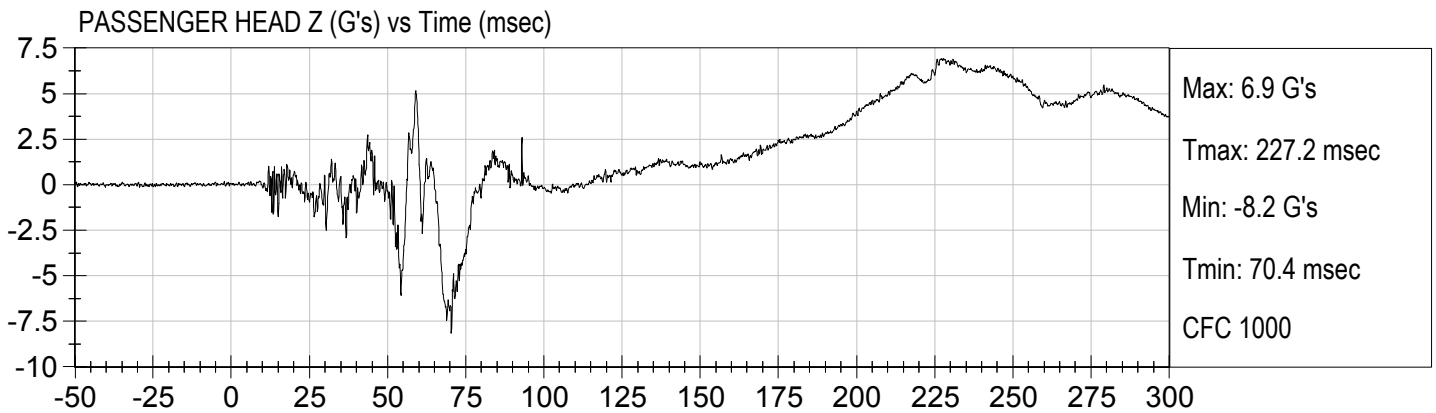
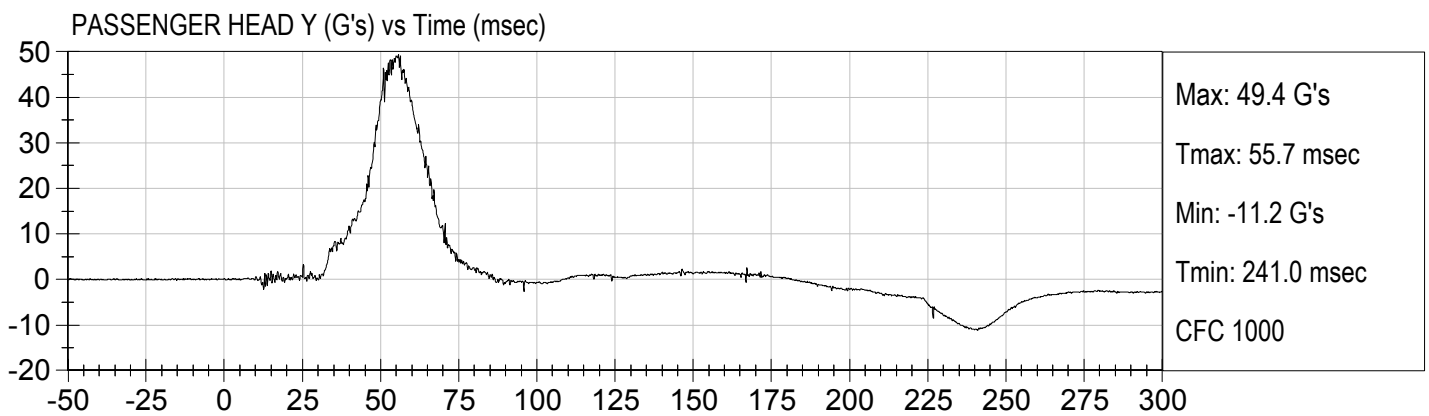
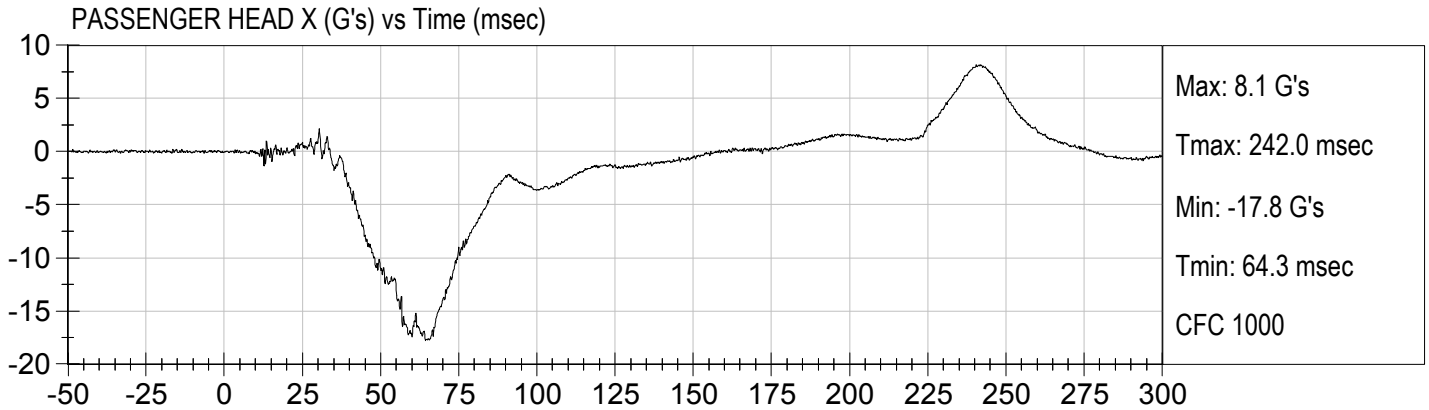

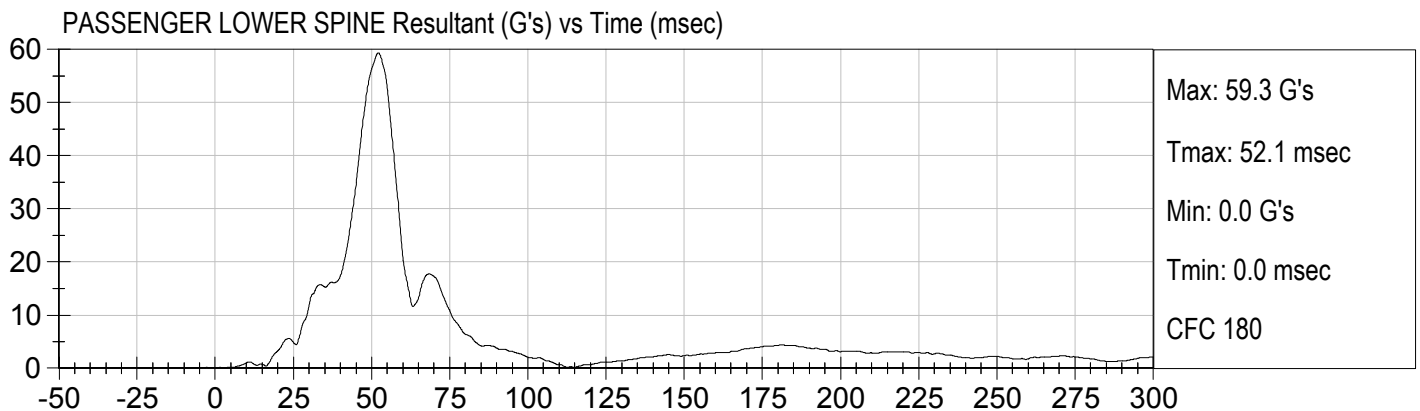
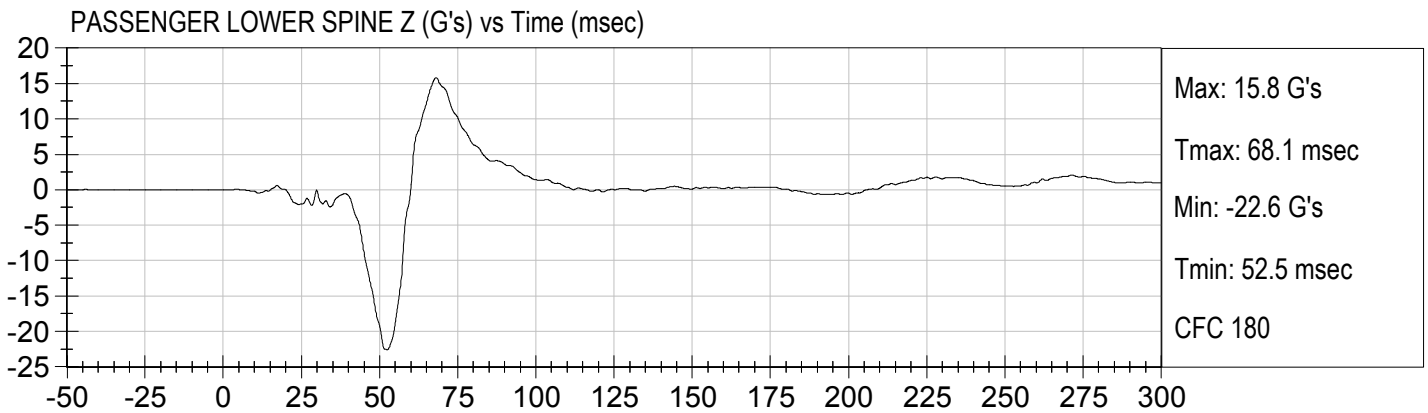
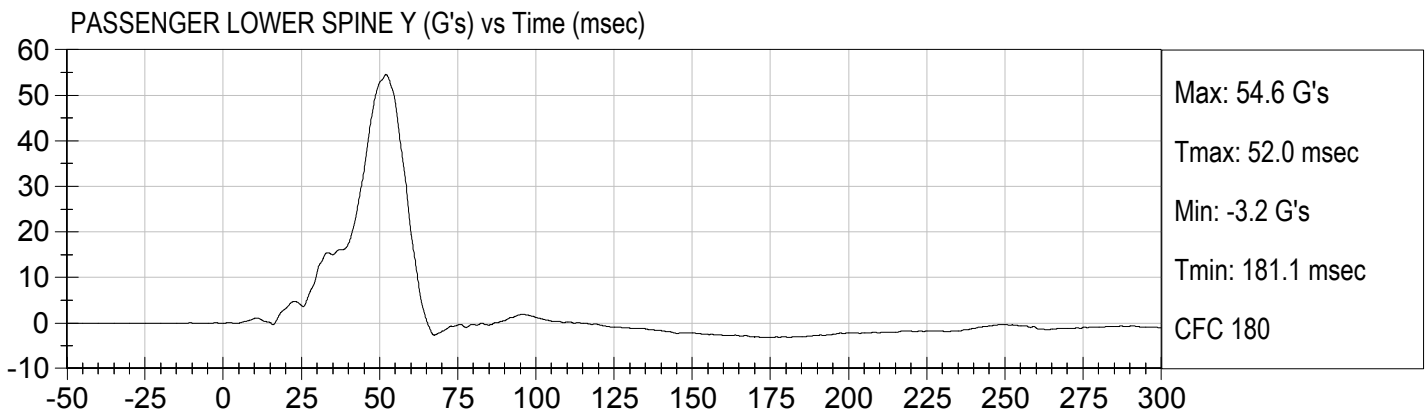
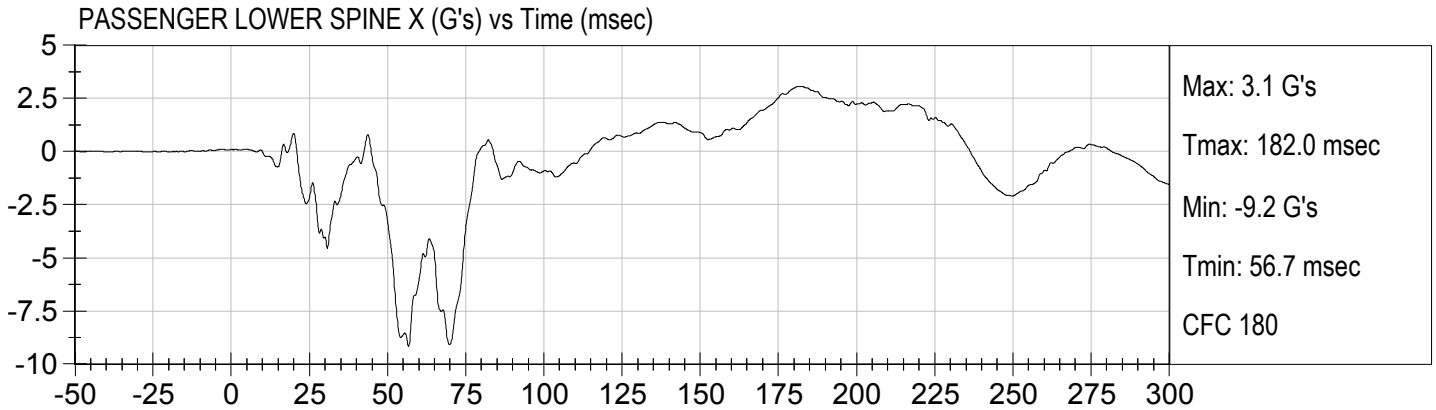

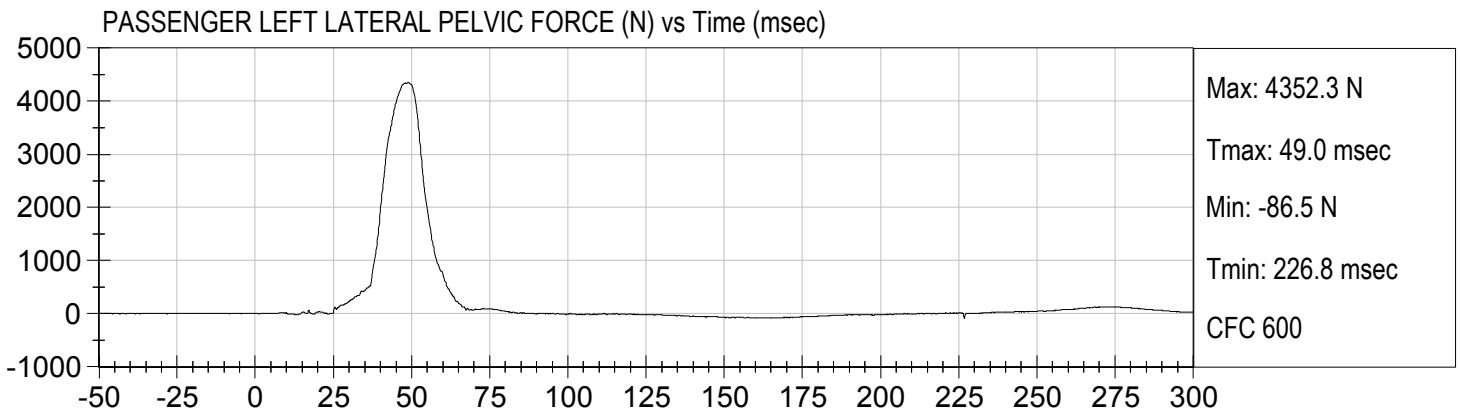
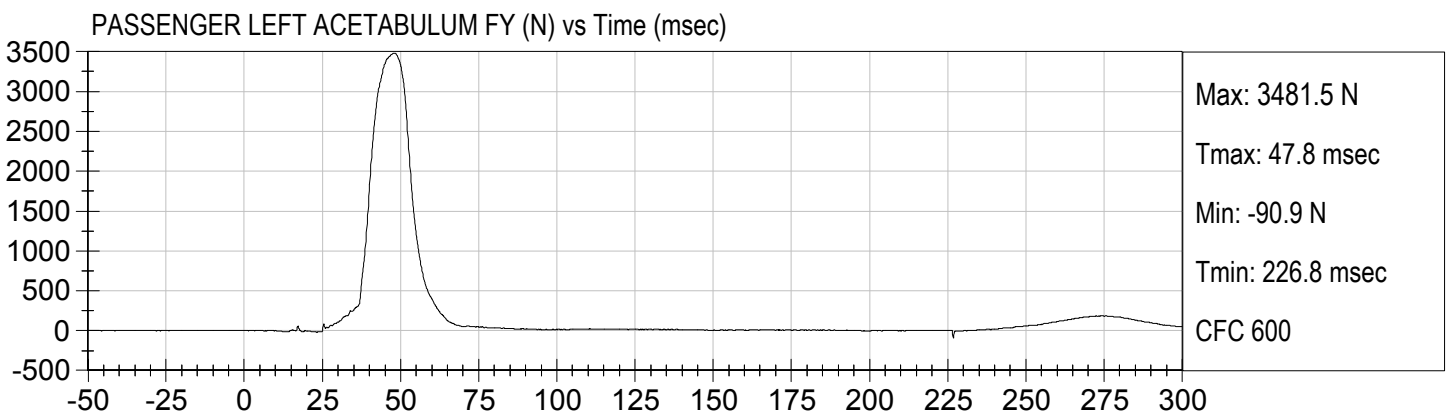
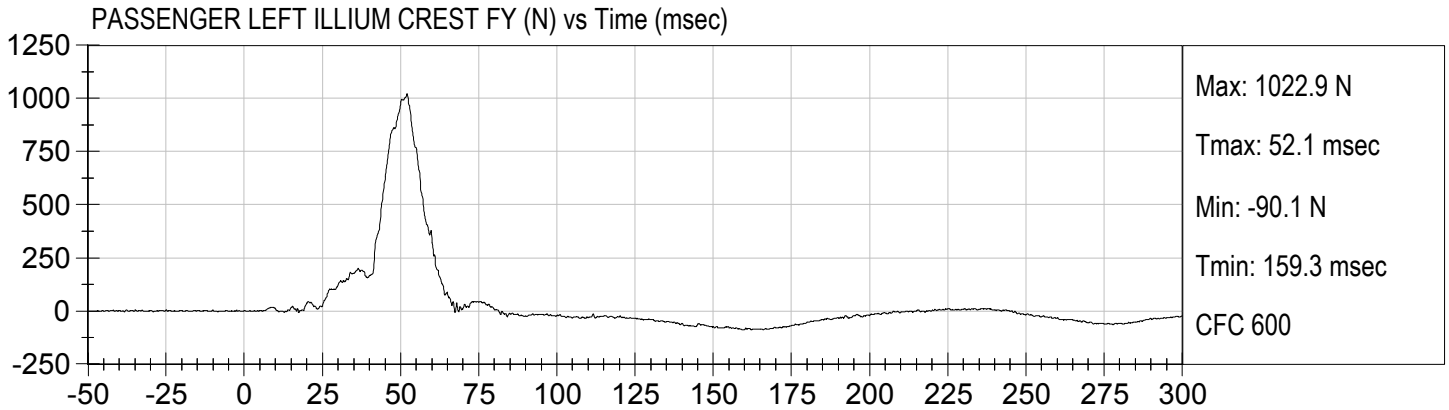

APPENDIX C
DUMMY CONFIGURATION AND PERFORMANCE VERIFICATION DATA

ES-2re External Measurements
SN: 032

No.	Name	Spec. (mm)	Result	Pass/Fail
1	Sitting Height	900 - 918	915	Pass
2	Seat to Shoulder Joint	558 - 572	568	Pass
3	Seat to Lower Face of Thoracic Spine Box	346 - 356	355	Pass
4	Seat to Hip Joint (center of bolt)	97 - 103	98	Pass
5	Sole to Seat, Sitting	333 - 451	440	Pass
6	Head Width	152 - 158	157	Pass
7	Shoulder/Arm Width	461 - 479	464	Pass
8	Thorax Width	322 - 332	323	Pass
9	Abdomen Width	273 - 287	281	Pass
10	Pelvis Lap Width	359 - 373	370	Pass
11	Head Depth	196 - 206	203	Pass
12	Thorax Depth	262 - 272	264	Pass
13	Abdomen Depth	194 - 204	196	Pass
14	Pelvis Depth	235 - 245	236	Pass
15	Back of Buttocks to Hip Joint (center of bolt)	150 - 160	151	Pass
16	Back of Buttocks to Front Knee	597 - 615	607	Pass

MGA RESEARCH CORPORATION
HEAD DROP TEST
ES-2re DUMMY

ATD Serial No: 032

Test ID: D181001

Tested Parameter	Units	Specification	Result	Pass/Fail
Laboratory Temperature	deg C	18.9 to 25.6	21.6	Pass
Laboratory Relative Humidity	%	10 to 70	32	Pass
Peak Resultant Acceleration	G's	125 to 155	134	Pass
Peak Longitudinal Acceleration	G's	<= +/- 15.0	6.4	Pass
Unimodal	N/A	Yes	Yes	Pass
Oscillations	N/A	within 15% of peak	Yes	Pass
Overall Test Results				Pass

 Laboratory Technician

04/12/2018
 Test Date

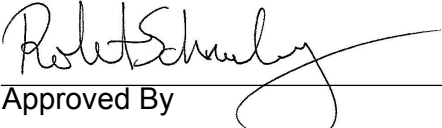
 Approved By

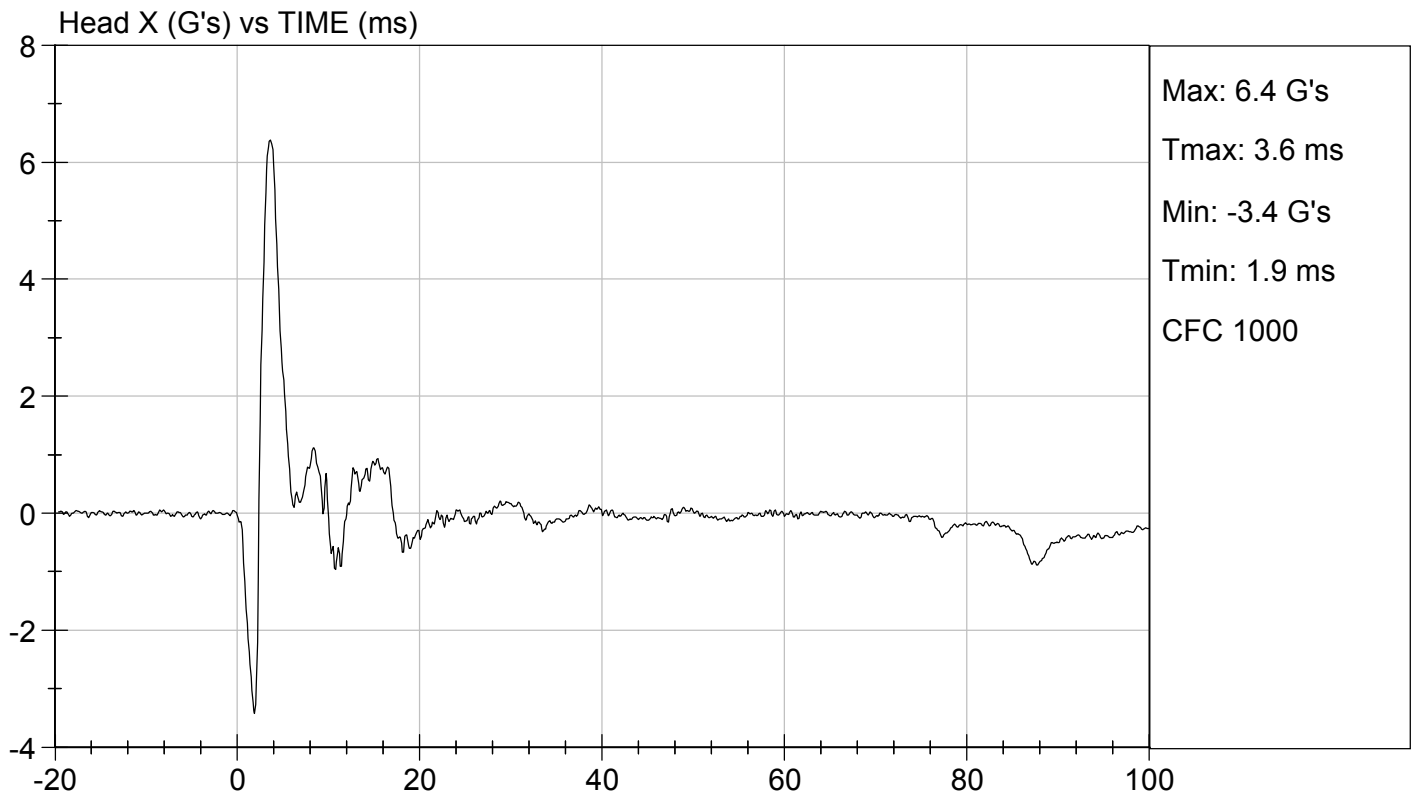
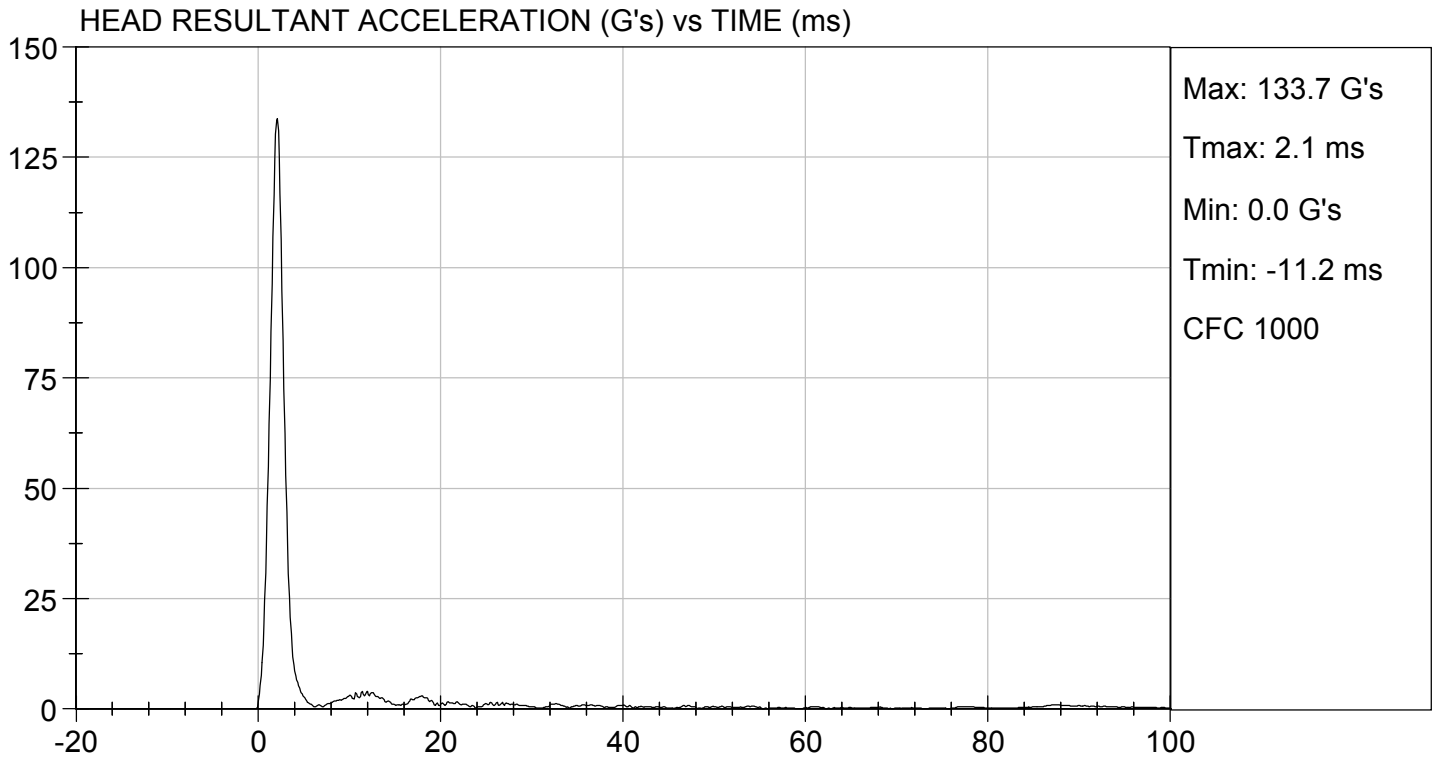

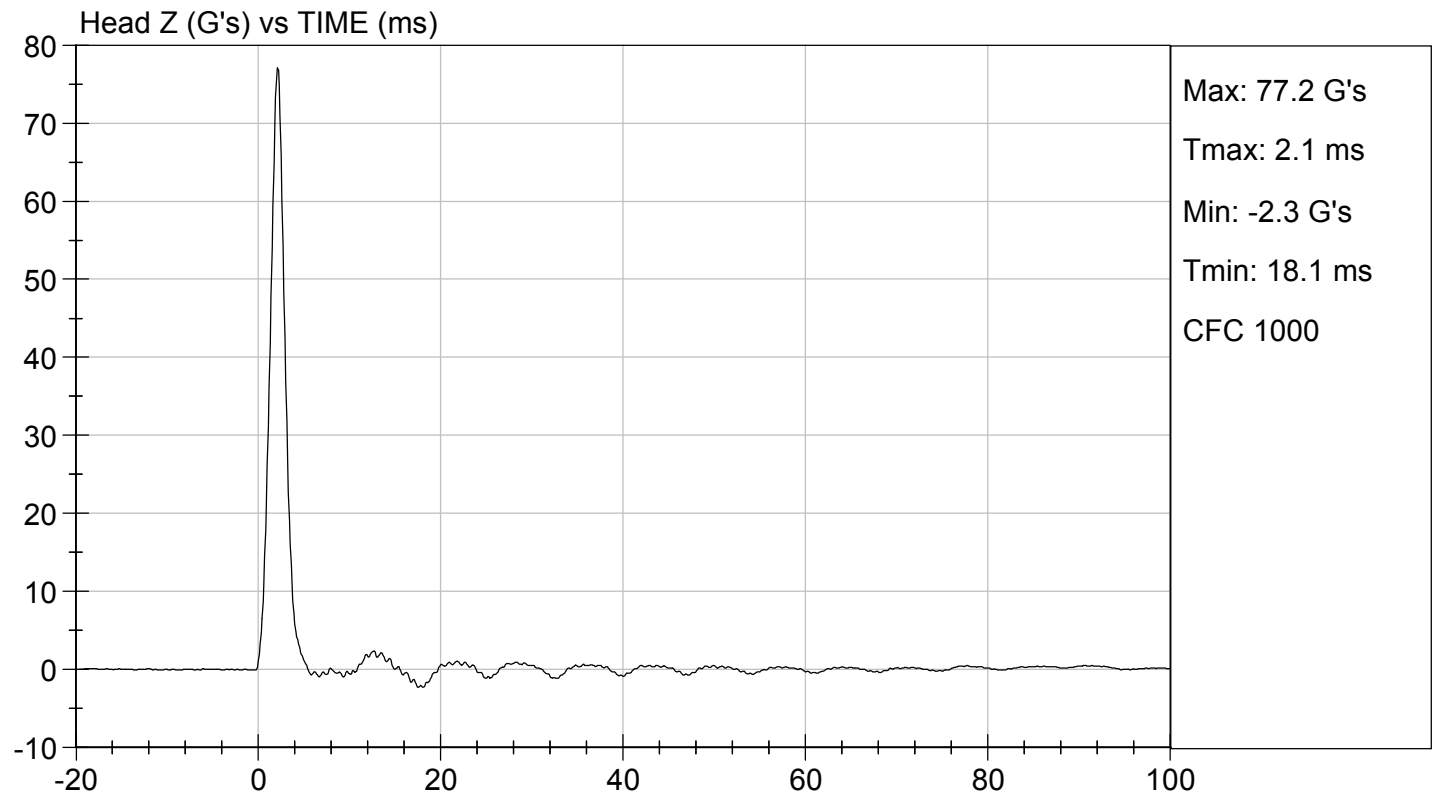
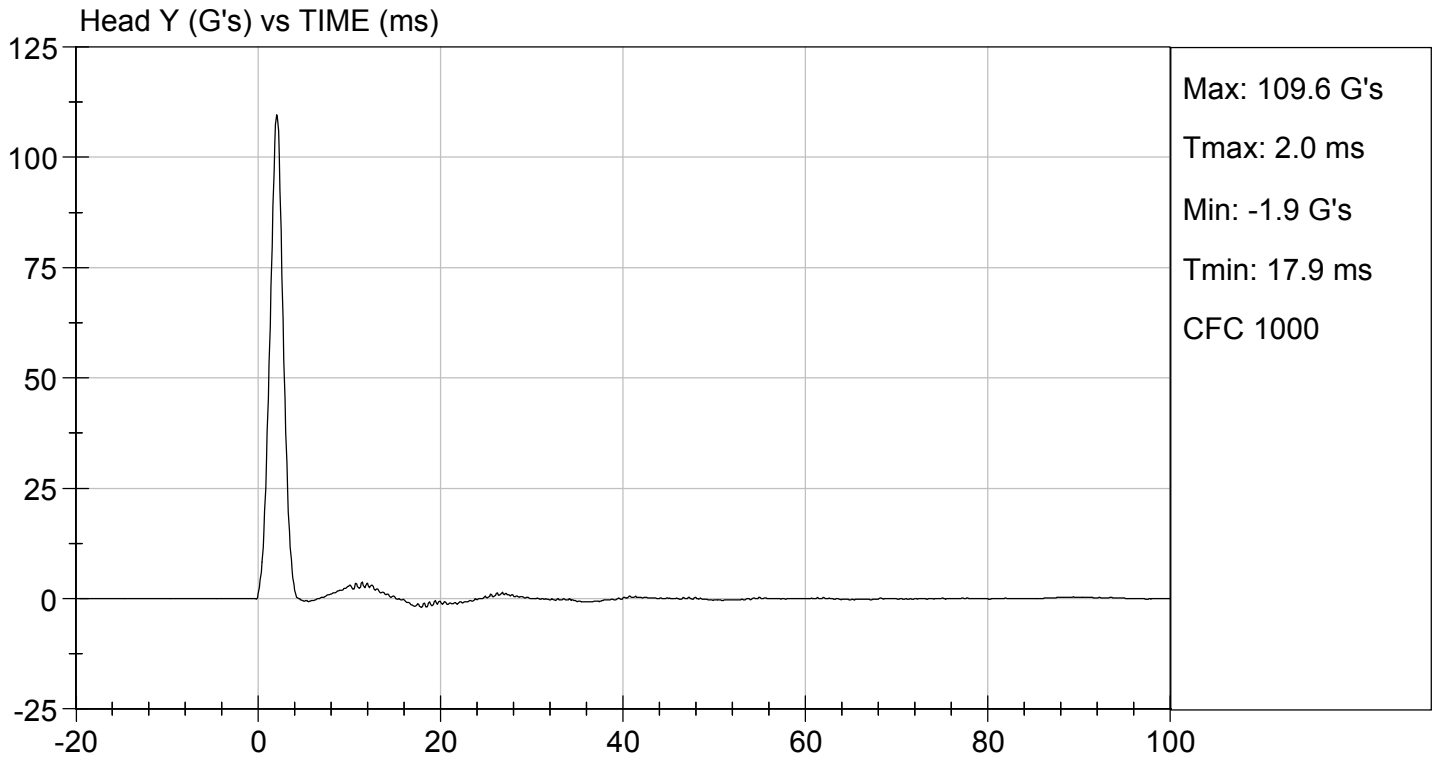

**MGA RESEARCH CORPORATION
NECK PENDULUM TEST
ES-2re DUMMY**

ATD Serial No: 032

Test I.D.: D181002

Tested Parameter	Units	Specification	Result	Pass/Fail	
Laboratory Temperature	deg C	20.6 to 22.2	21.5	Pass	
Laboratory Relative Humidity	%	10 to 70	32	Pass	
Pendulum Speed	m/s	3.30 to 3.50	3.50	Pass	
Pendulum Velocity	1 ms	m/s	-0.05 to 0.00	-0.01	Pass
	3 ms	m/s	-0.25 to -0.375	-0.35	Pass
	14 ms	m/s	-3.20 to -3.70	-3.50	Pass
	17 ms	m/s	>= -3.70	-3.39	Pass
Maximum Flexion Angle	deg	49.0 to 59.0	50.1	Pass	
Time of Maximum Flexion Angle	ms	54.0 to 66.0	58.7	Pass	
Head Rotation Decay Time to 0 Degree	ms	53.0 to 88.0	62.1	Pass	
Overall Results				Pass	

Danielle Redinlaugh
Laboratory Technician

04/13/2018
Test Date

Robert Schumley
Approved By

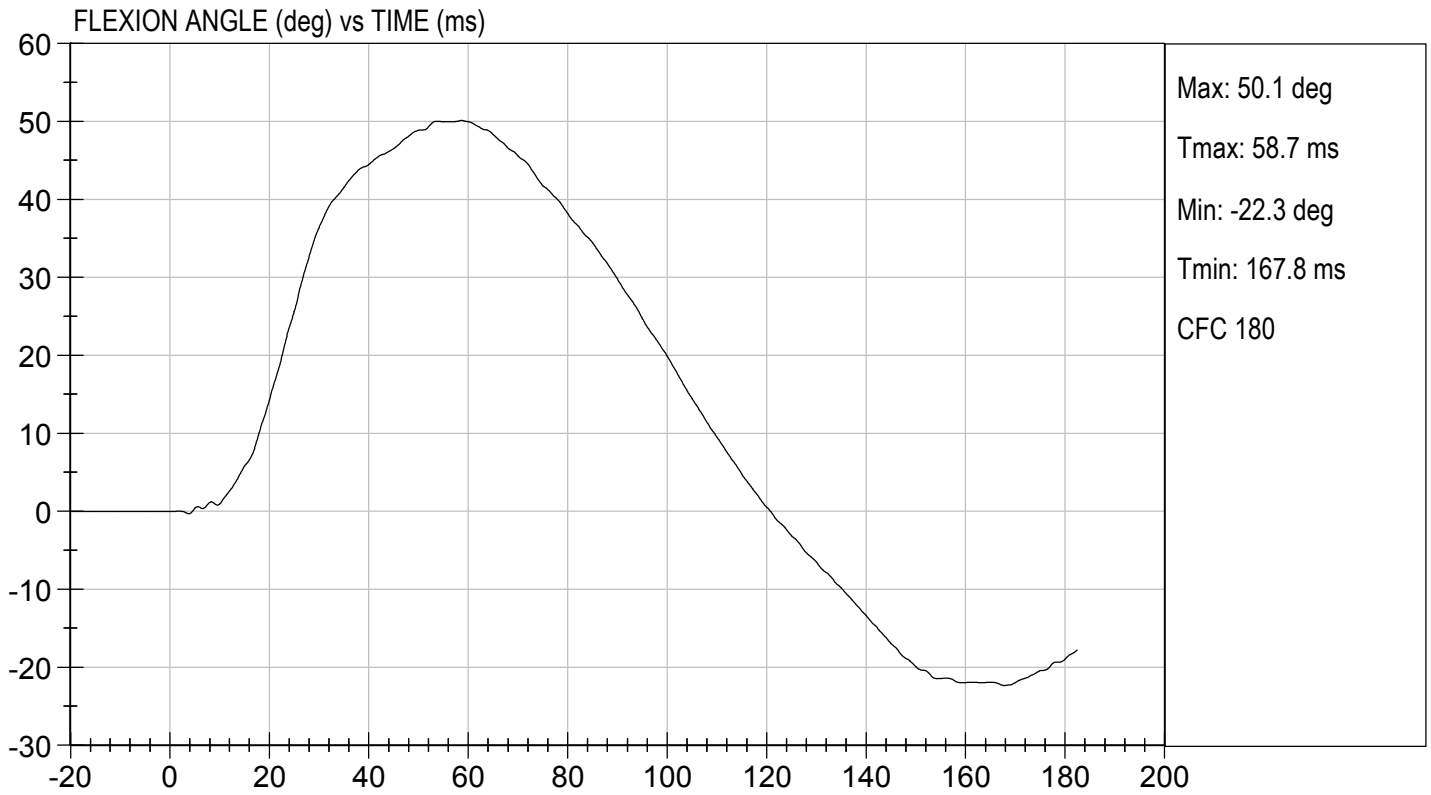
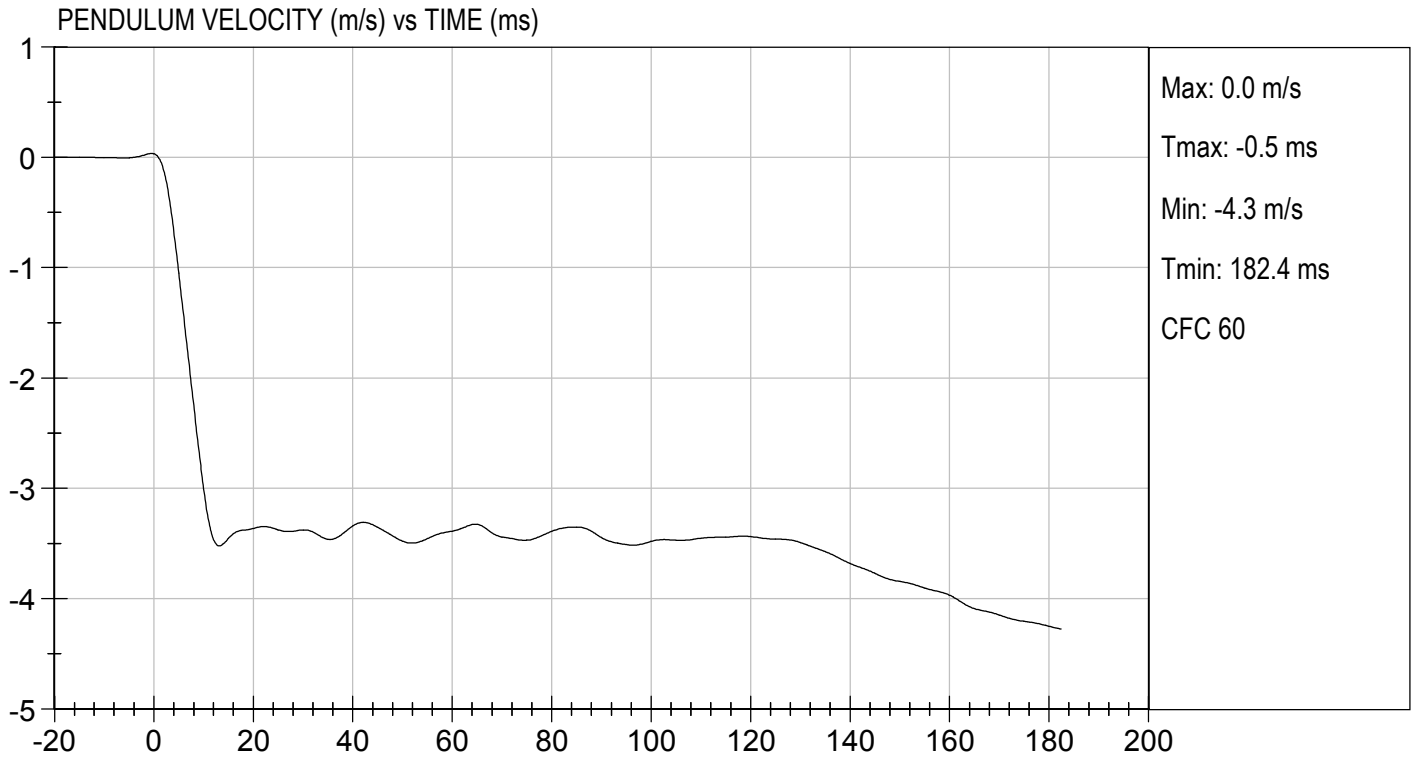

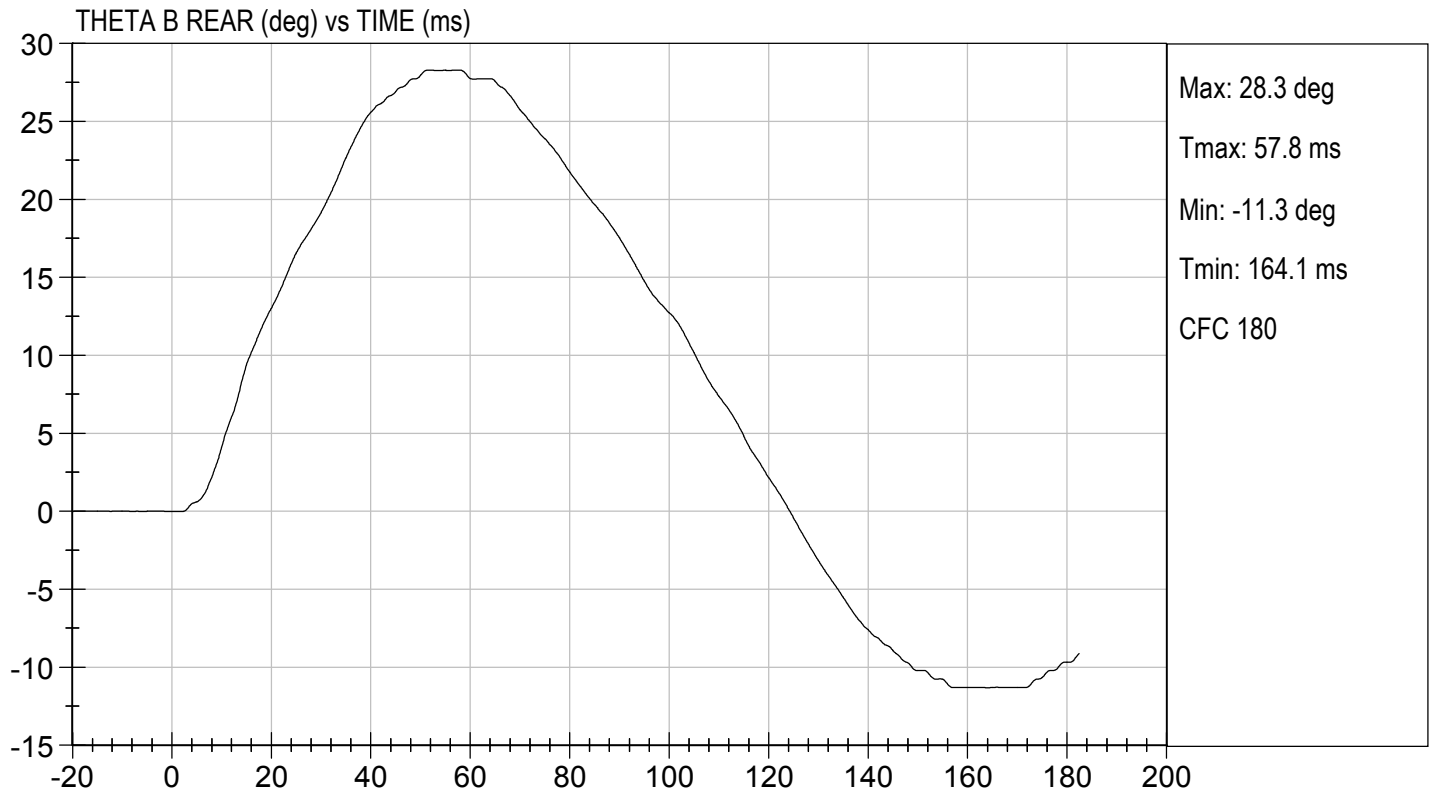
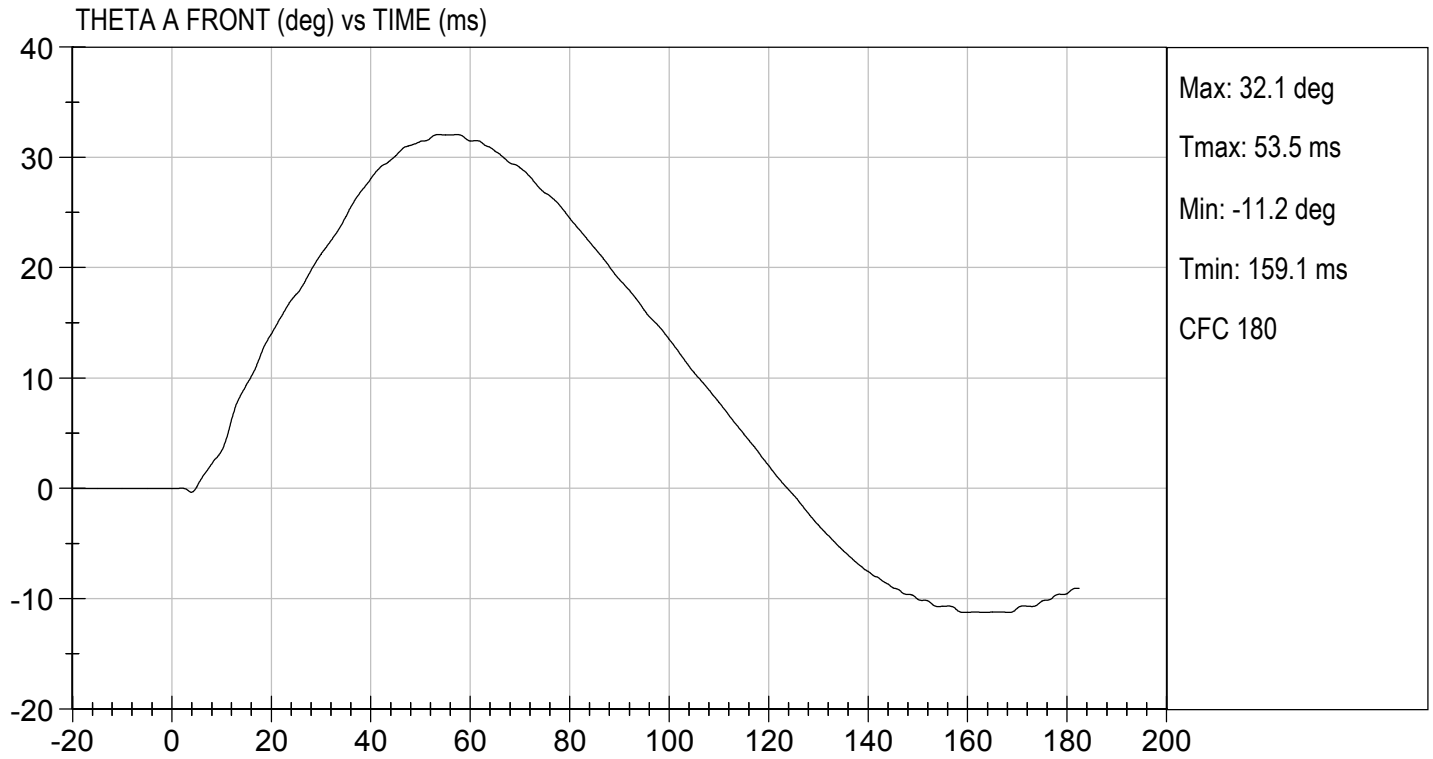

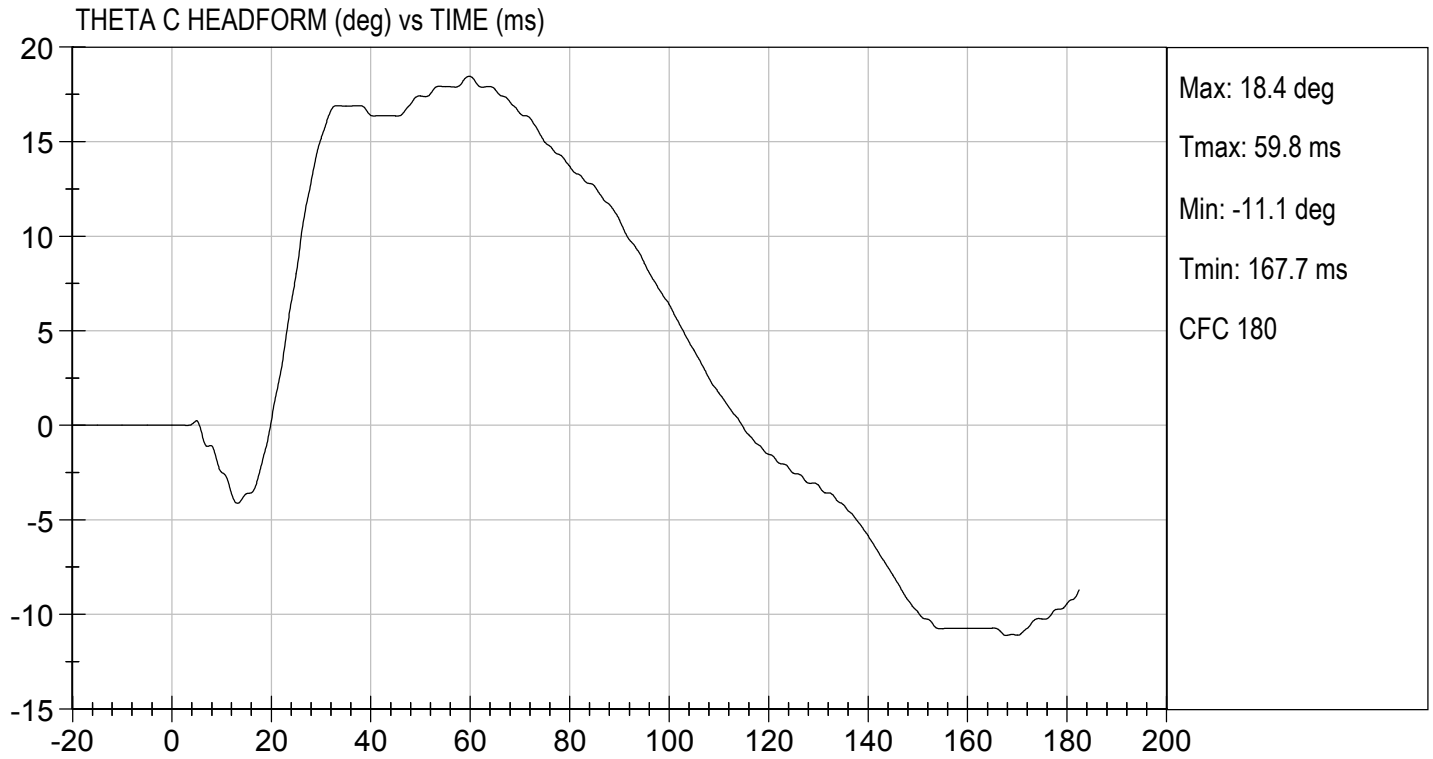

MGA RESEARCH CORPORATION
SHOULDER IMPACT TEST
ES-2re DUMMY

ATD Serial No: 032

Test I.D: D181003

Tested Parameter	Units	Specification	Result	Pass/Fail
Laboratory Temperature	deg C	20.6 to 22.2	21.5	Pass
Laboratory Relative Humidity	%	10 to 70	37	Pass
Pendulum Speed	m/s	4.20 to 4.40	4.27	Pass
Peak Impactor Acceleration	G's	7.5 to 10.5	10.3	Pass
Overall Test Results				Pass

 Laboratory Technician

04/12/2018
 Test Date

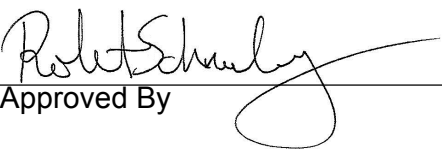
 Approved By



TEST DESC: SHOULDER IMPACT
VELOCITY: 14.01 ft/s, 4.27 m/s

TEST DATE: 04/12/2018
TEST #: D181003

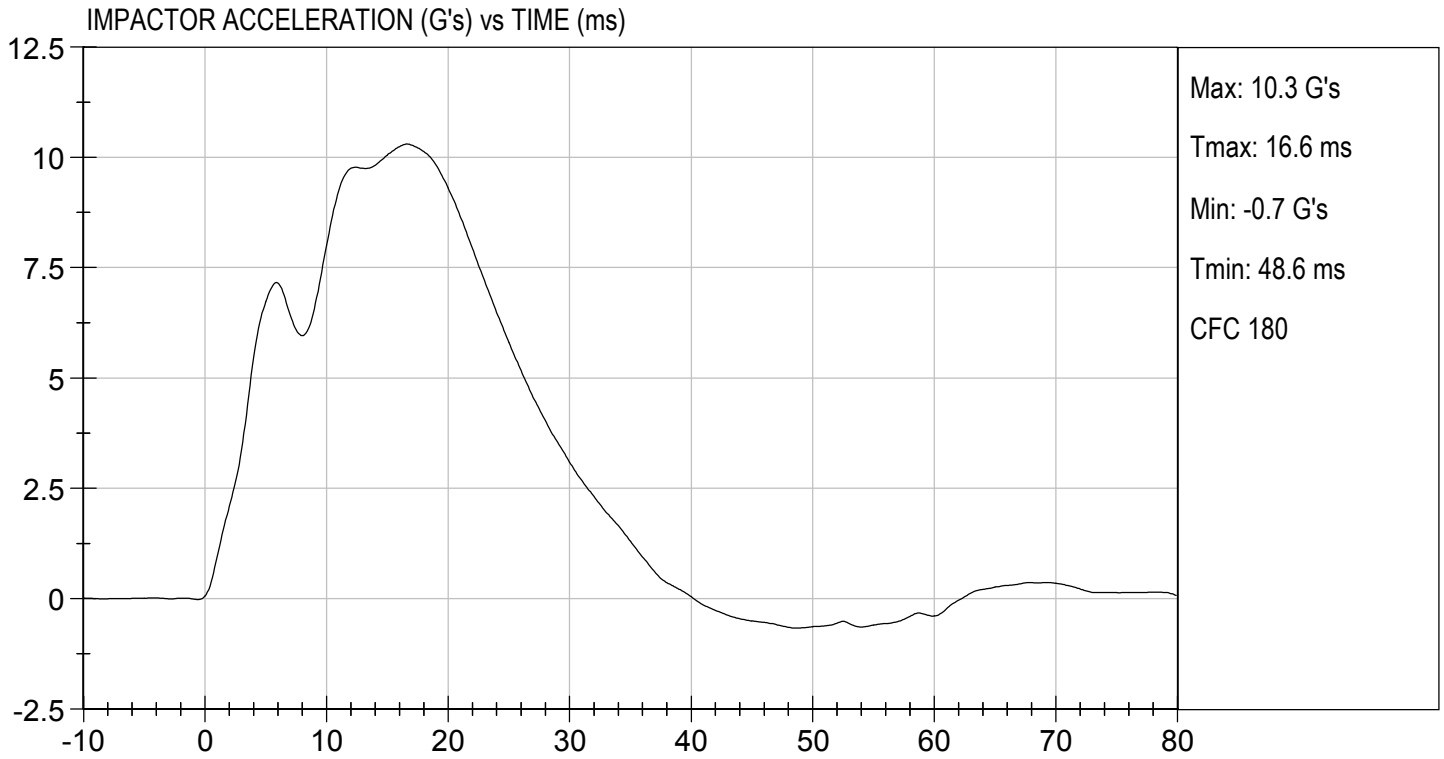

MGA RESEARCH CORPORATION

UPPER RIB TEST

ES-2re DUMMY

ATD Serial No: 032

Test I.D: D181004

Tested Parameter	Units	Specification	Result	Pass/Fail
Laboratory Temperature	deg C	20.6 to 22.2	21.5	Pass
Laboratory Relative Humidity	%	10 to 70	37	Pass
Displacement at 459 mm	mm	36.0 to 40.0	37.0	Pass
Displacement at 815 mm	mm	46.0 to 51.0	46.7	Pass
Overall Test Results				Pass

Laboratory Technician

04/12/2018
Test Date

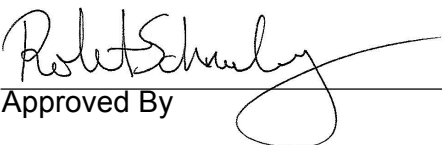
Approved By

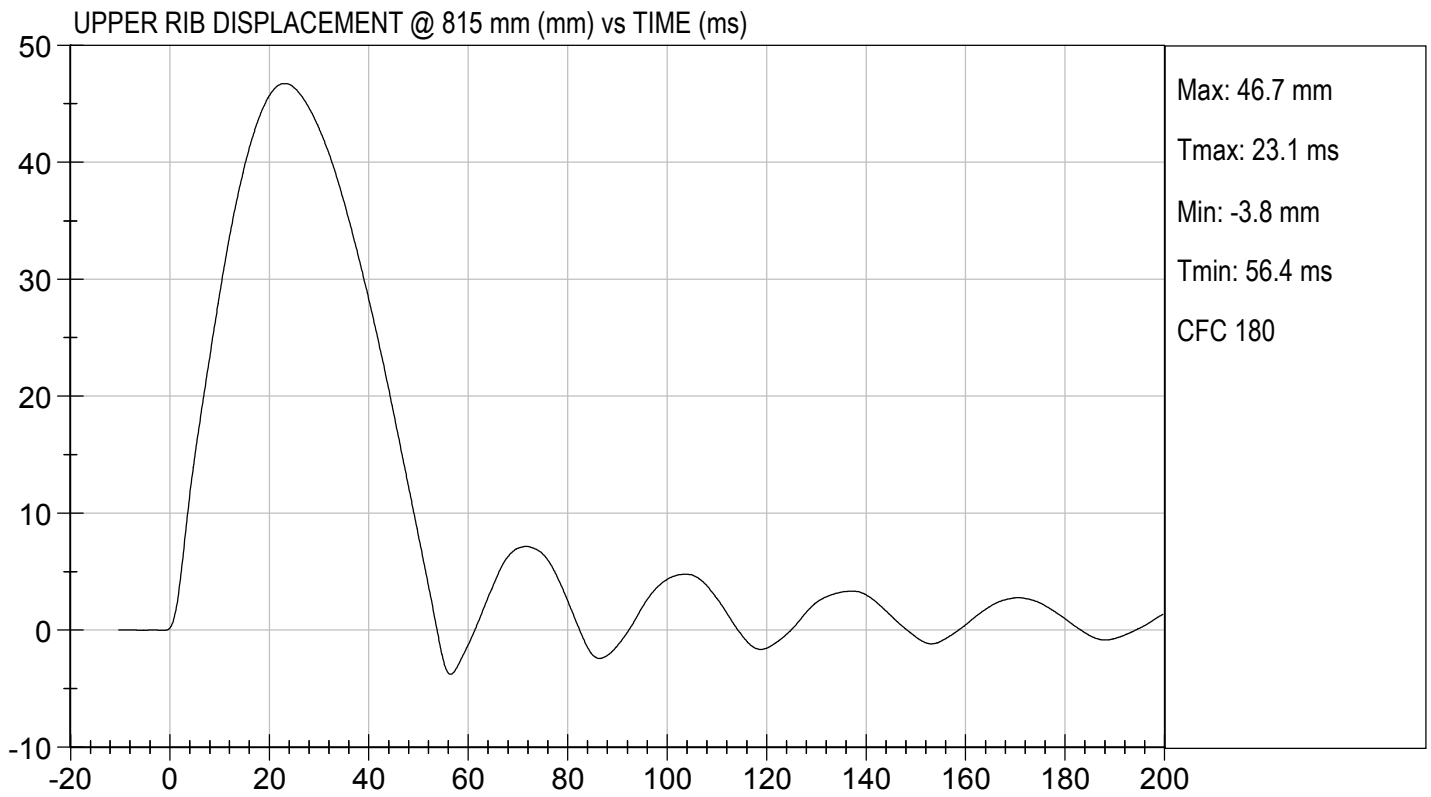
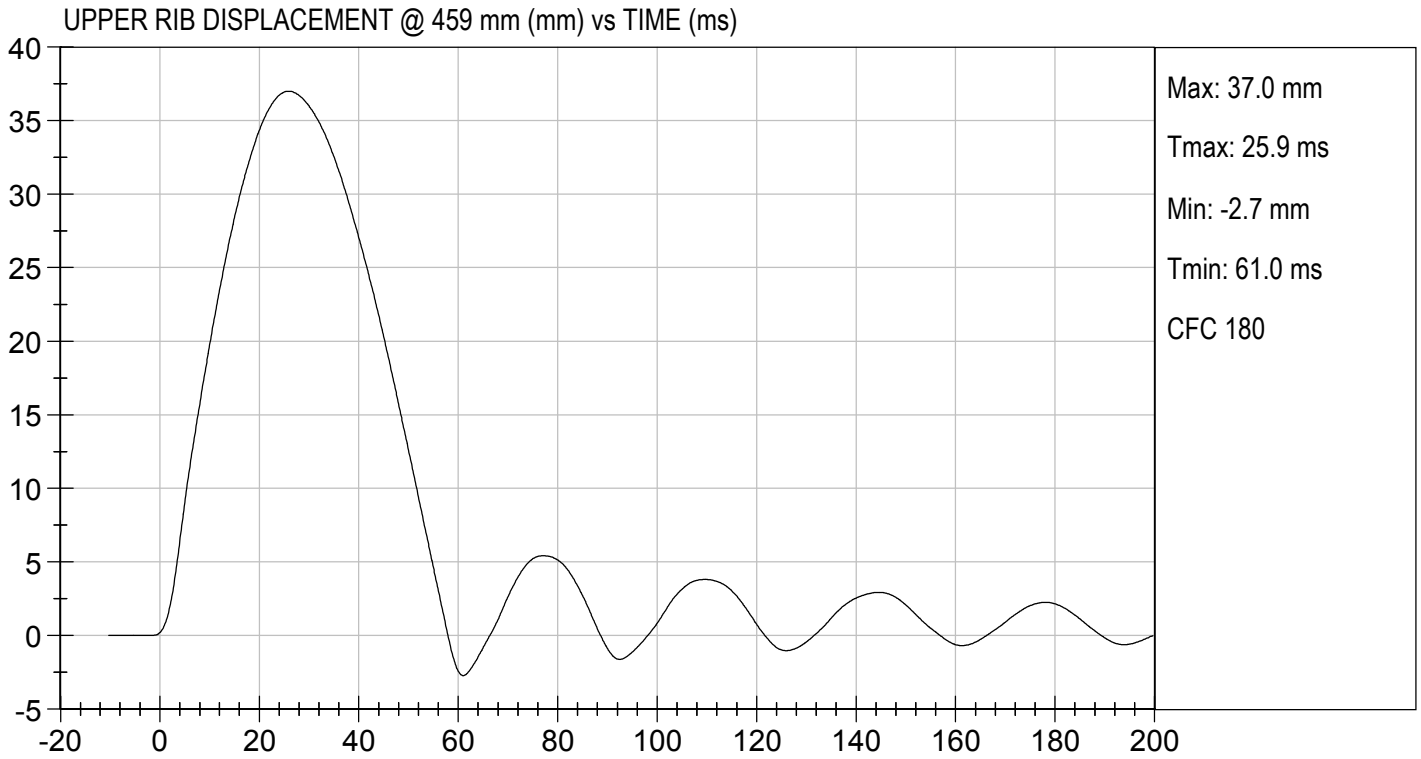

MGA RESEARCH CORPORATION

MID RIB TEST

ES-2re DUMMY

ATD Serial No: 032

Test I.D: D181005

Tested Parameter	Units	Specification	Result	Pass/Fail
Laboratory Temperature	deg C	20.6 to 22.2	21.5	Pass
Laboratory Relative Humidity	%	10 to 70	37	Pass
Displacement at 459 mm	mm	36.0 to 40.0	38.2	Pass
Displacement at 815 mm	mm	46.0 to 51.0	47.6	Pass
Overall Test Results				Pass

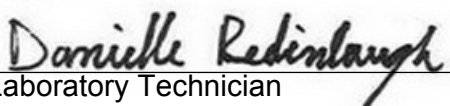
Laboratory Technician

04/12/2018
Test Date

Approved By

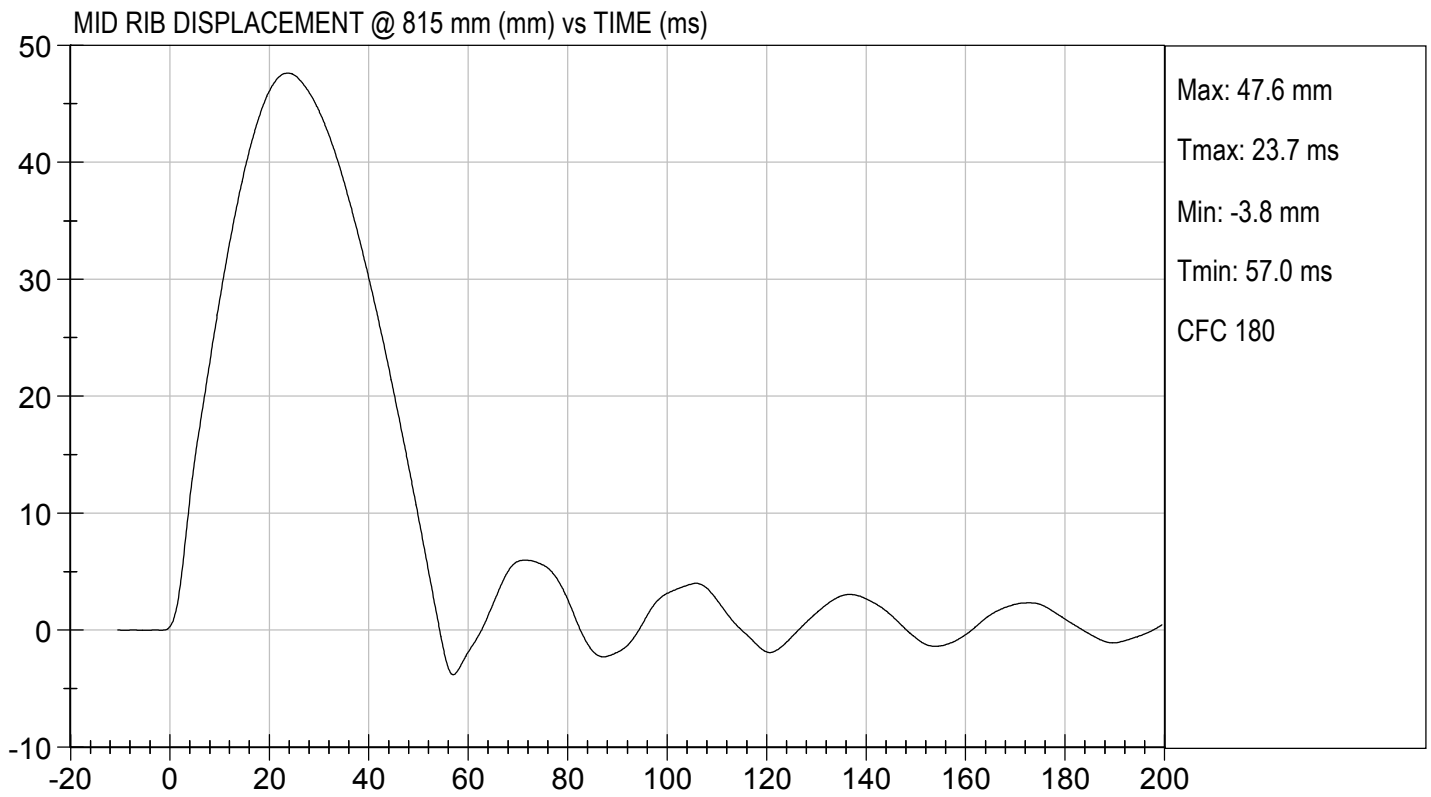
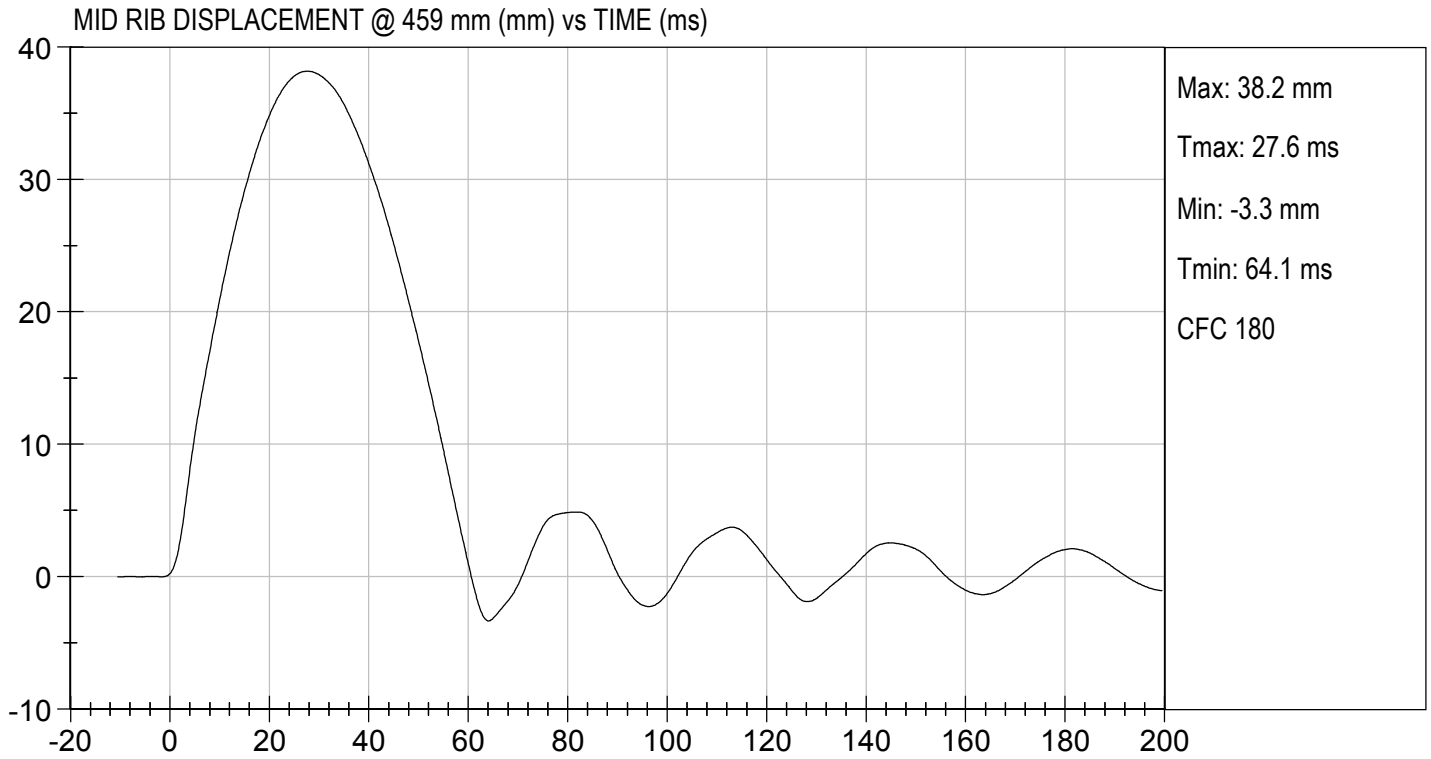

MGA RESEARCH CORPORATION

LOWER RIB TEST

ES-2re DUMMY

ATD Serial No: 032

Test I.D: D181006

Tested Parameter	Units	Specification	Result	Pass/Fail
Laboratory Temperature	deg C	20.6 to 22.2	21.5	Pass
Laboratory Relative Humidity	%	10 to 70	37	Pass
Displacement at 459 mm	mm	36.0 to 40.0	38.7	Pass
Displacement at 815 mm	mm	46.0 to 51.0	50.8	Pass
Overall Test Results				Pass

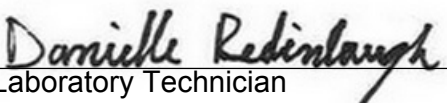

Laboratory Technician

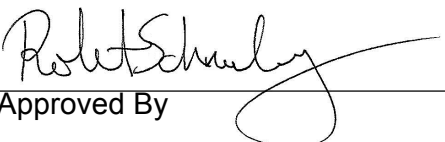
04/13/2018
Test Date



Approved By

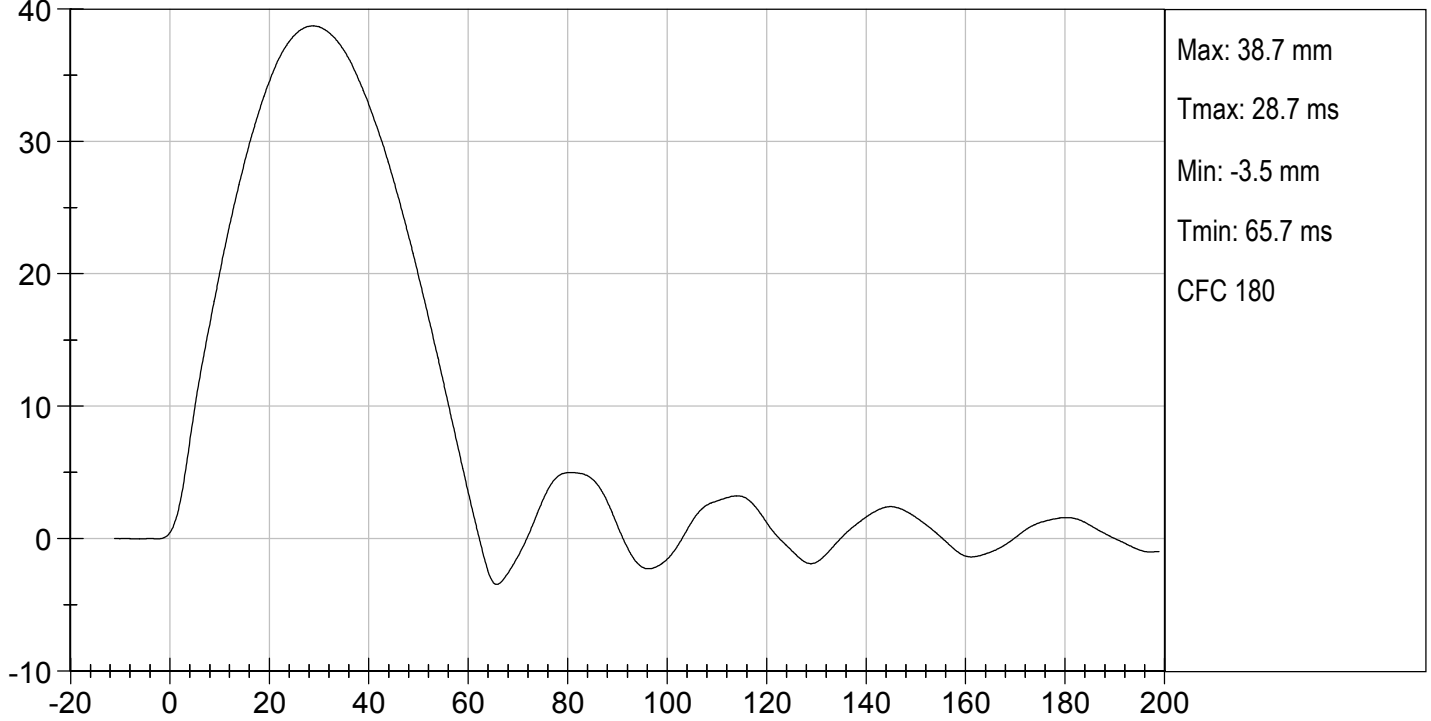

LOWER RIB DISPLACEMENT @ 459 mm (mm) vs TIME (ms)

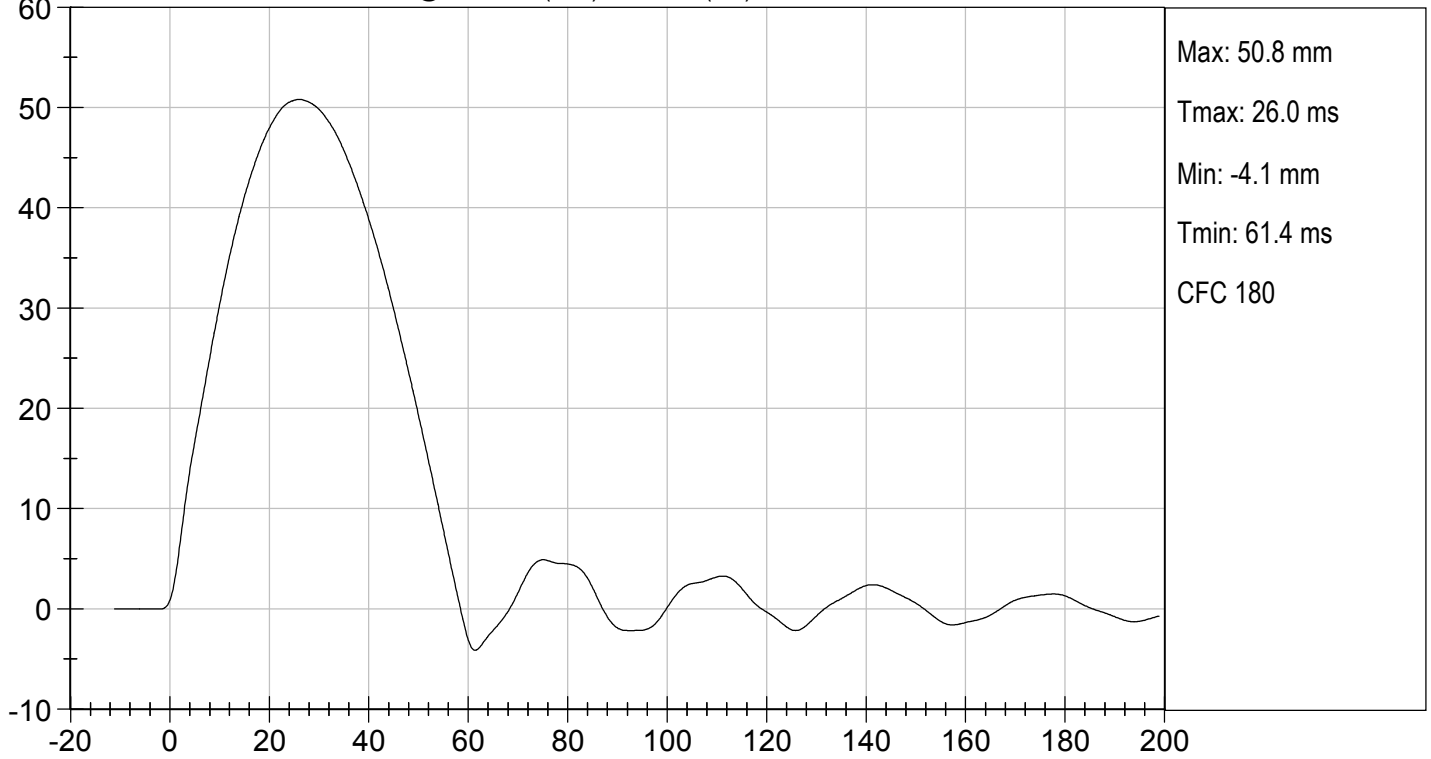

LOWER RIB DISPLACEMENT @ 815 mm (mm) vs TIME (ms)



MGA RESEARCH CORPORATION

ABDOMEN TEST

ES-2re DUMMY

ATD Serial No: 032

Test I.D: D181007

Tested Parameter	Units	Specification	Result	Pass/Fail
Laboratory Temperature	deg C	20.6 to 22.2	21.6	Pass
Laboratory Relative Humidity	%	10 to 70	22	Pass
Probe Speed	m/s	3.90 to 4.10	4.10	Pass
Maximum Impactor Force	N	4000 to 4800	4156	Pass
Time of Maximum Impactor Force	ms	10.6 to 13.0	11.6	Pass
Maximum Total Abdomen Force	N	2200 to 2700	2246	Pass
Time of Maximum Abdomen Force	ms	10.0 to 12.3	11.6	Pass
Overall Test Results				Pass

Laboratory Technician

04/17/2018
Test Date

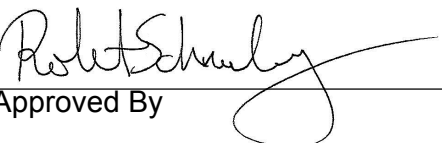
Approved By



TEST DESC: ABDOMEN IMPACT
VELOCITY: 13.44 ft/s, 4.10 m/s

TEST DATE: 04/17/2018
TEST #: D181007

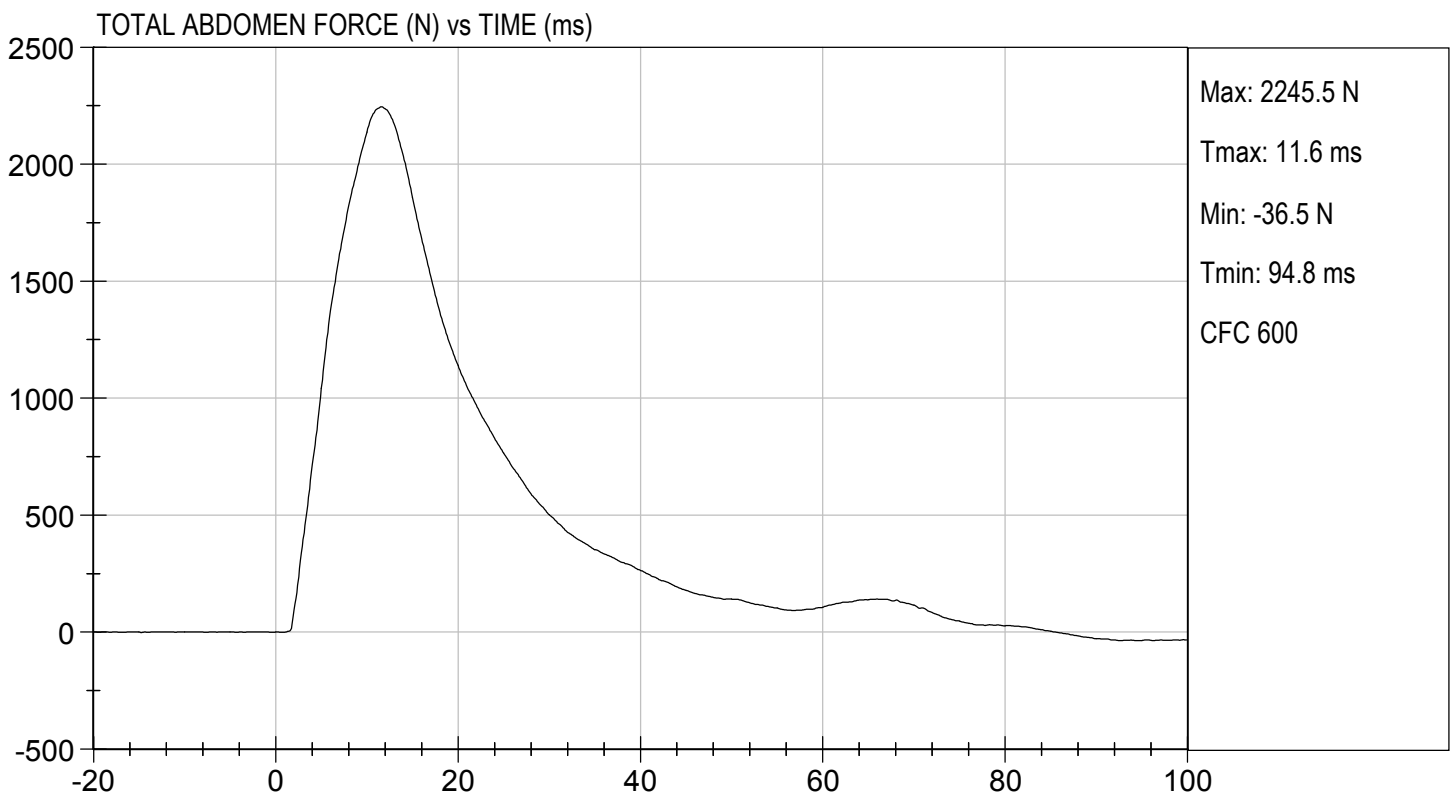
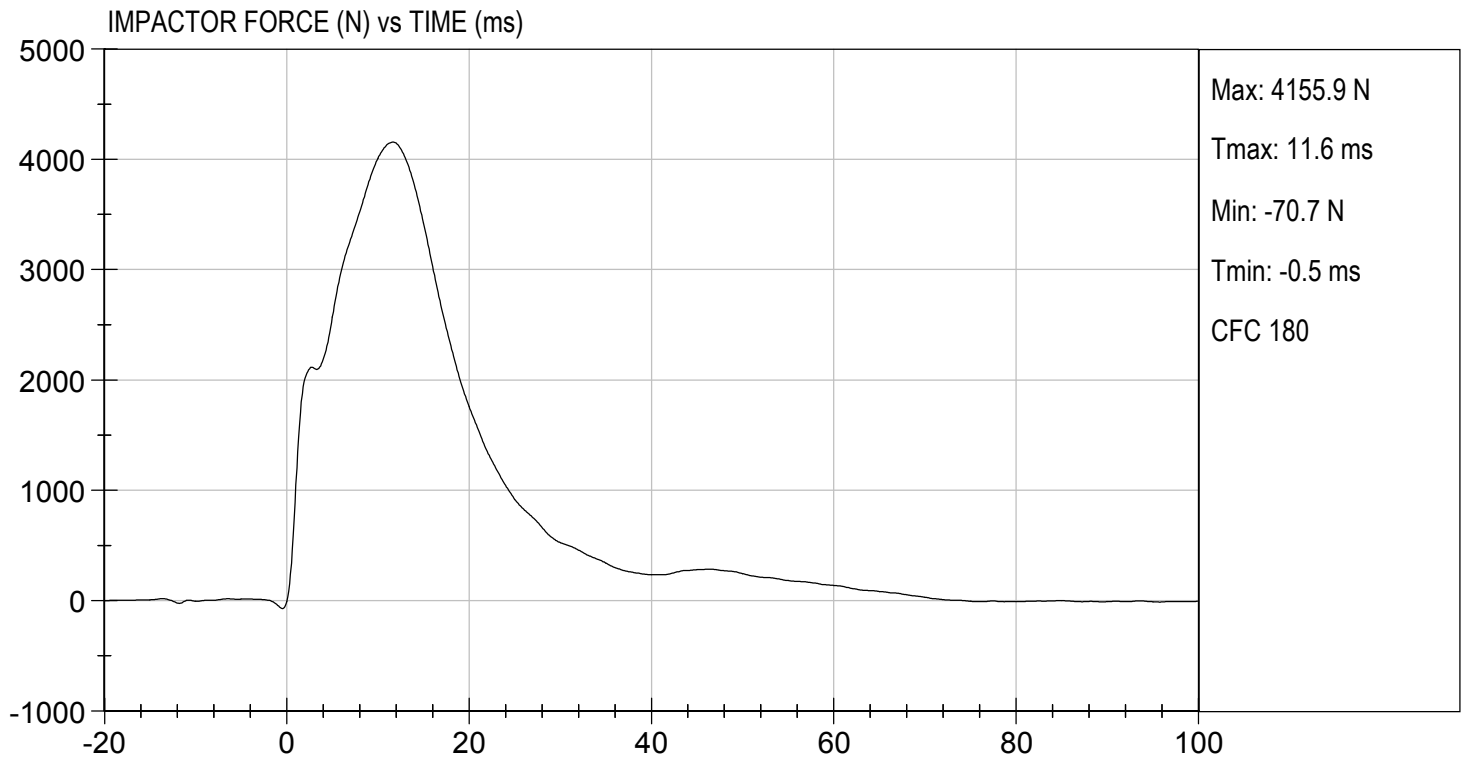



TEST DESC: ABDOMEN IMPACT
VELOCITY: 13.44 ft/s, 4.10 m/s

TEST DATE: 04/17/2018
TEST #: D181007

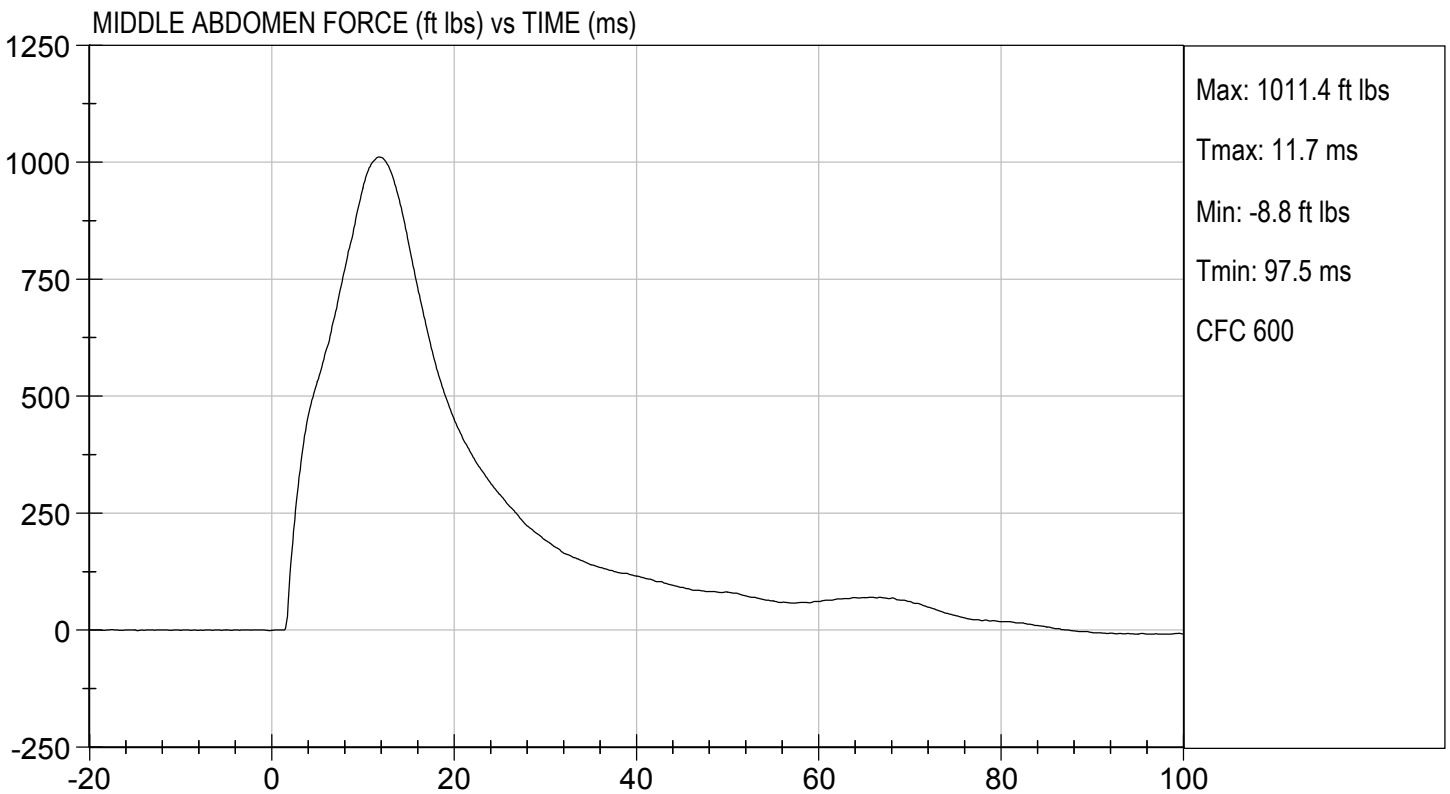
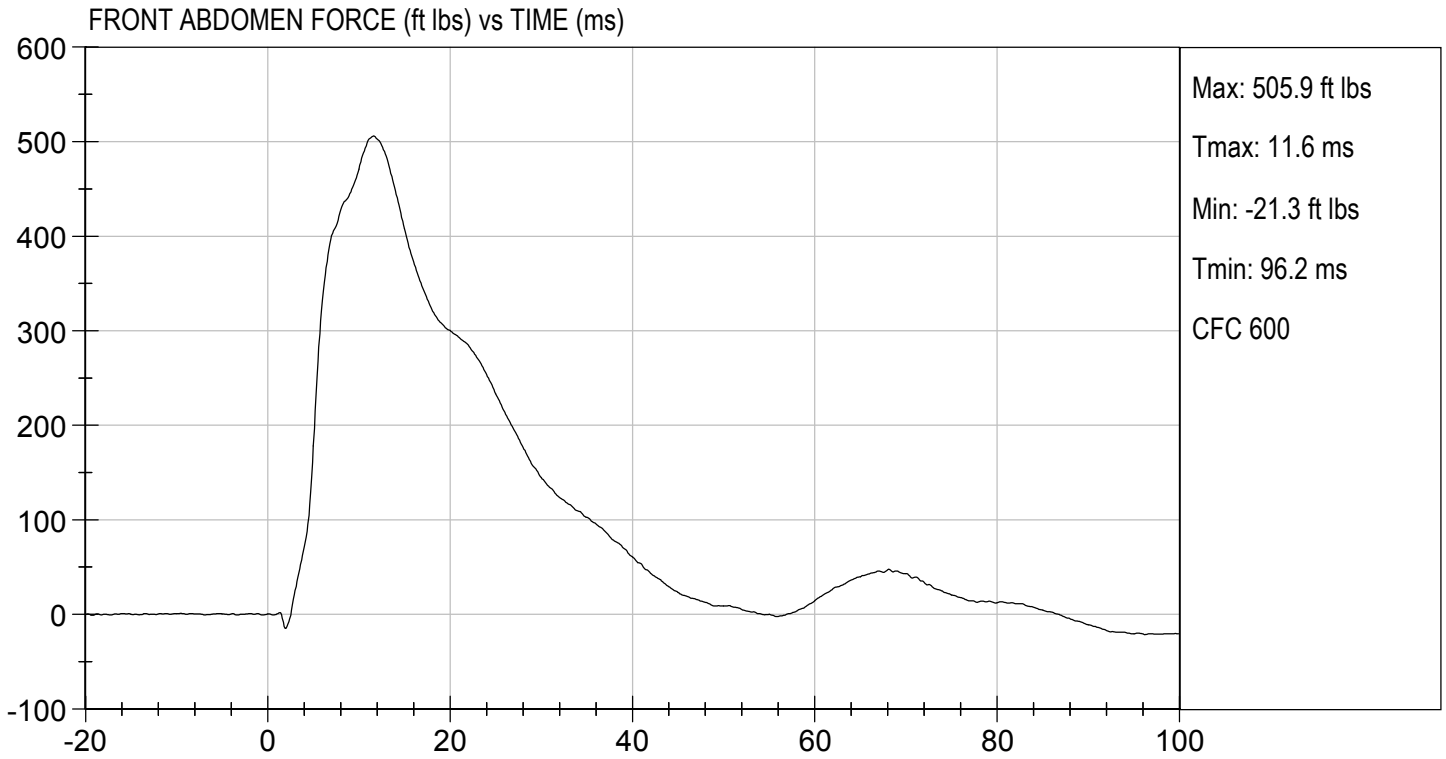



TEST DESC: ABDOMEN IMPACT
VELOCITY: 13.44 ft/s, 4.10 m/s

TEST DATE: 04/17/2018
TEST #: D181007

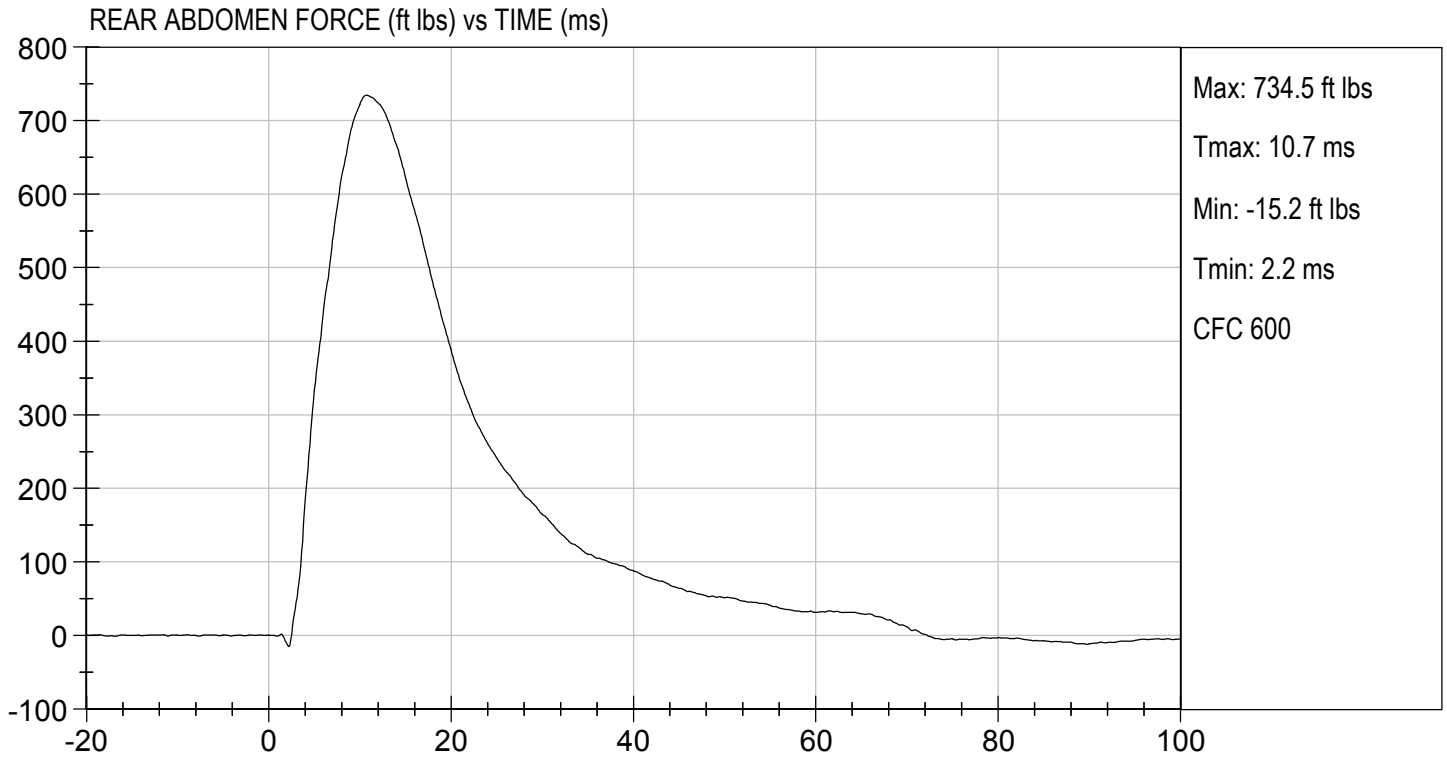

MGA RESEARCH CORPORATION
LUMBAR SPINE TEST
ES-2re DUMMY

ATD Serial No: 032

Test I.D.: D181008

Tested Parameter	Units	Specification	Result	Pass/Fail	
Laboratory Temperature	deg C	20.6 to 22.2	21.5	Pass	
Laboratory Relative Humidity	%	10 to 70	32	Pass	
Pendulum Speed	m/s	5.95 to 6.15	6.12	Pass	
Pendulum Velocity	1 ms	m/s	-0.05 to 0.00	-0.02	Pass
	3.7 ms	m/s	-0.425 to -0.24	-0.416	Pass
	27 ms	m/s	-6.50 to -5.80	-6.05	Pass
	30 ms	m/s	>= -6.50	-6.01	Pass
Maximum Flexion Angle	deg	45.0 to 55.0	46.8	Pass	
Time of Maximum Flexion Angle	ms	39.0 to 53.0	44.1	Pass	
Headform Rotation Decay to Initial Position	ms	37 to 57	38	Pass	
Overall Results				Pass	

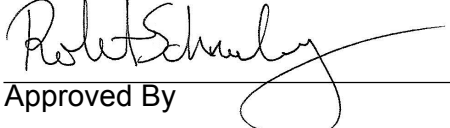

 Laboratory Technician

04/13/2018
 Test Date

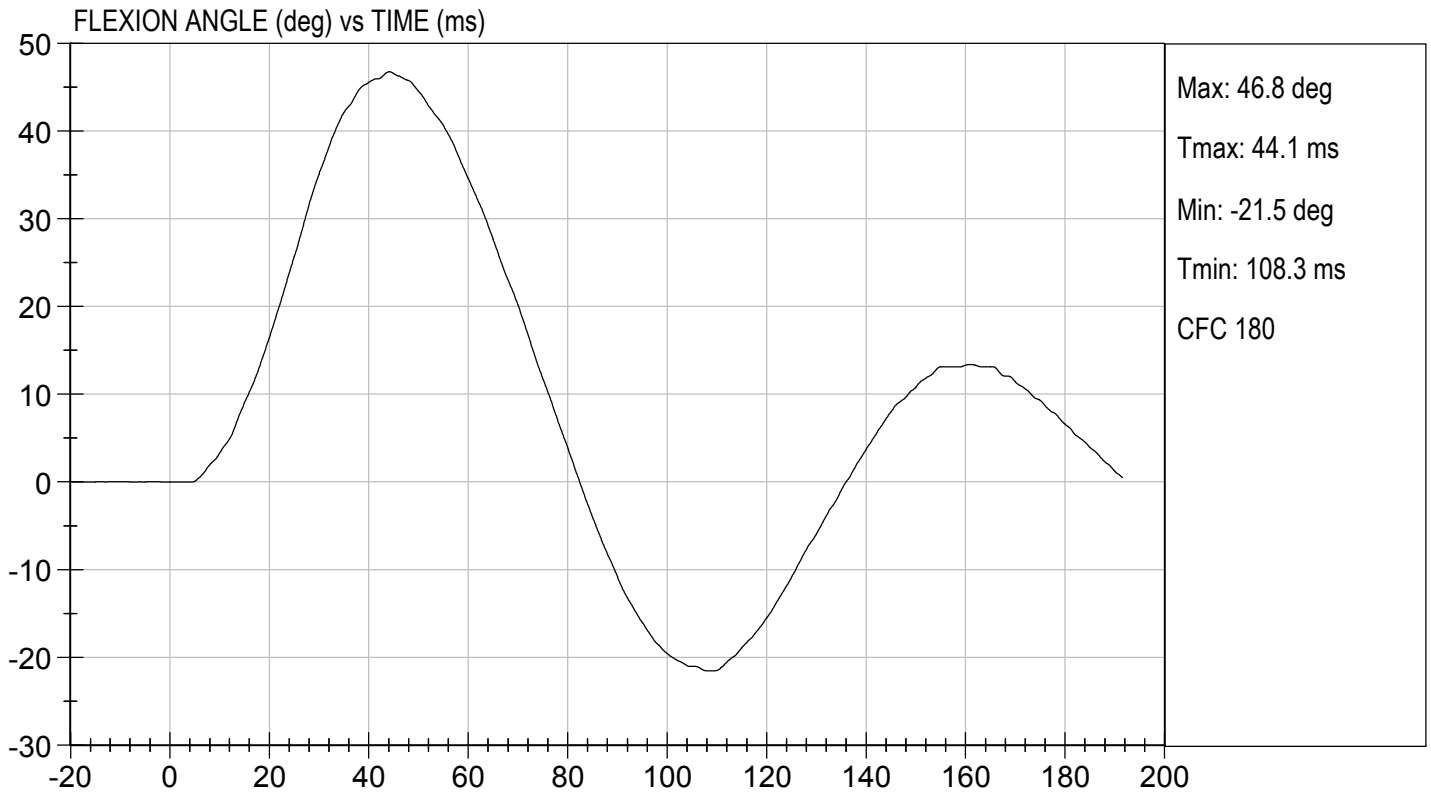
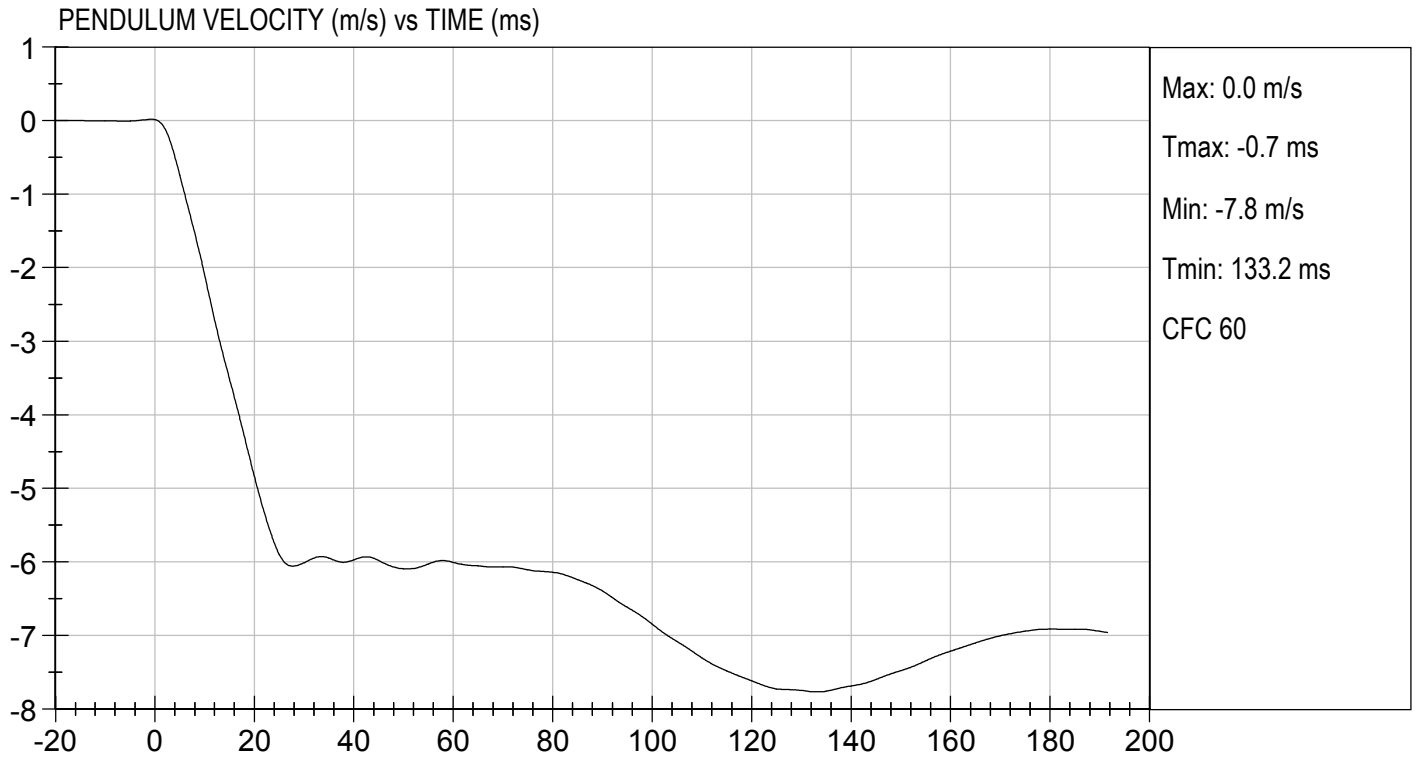
 Approved By

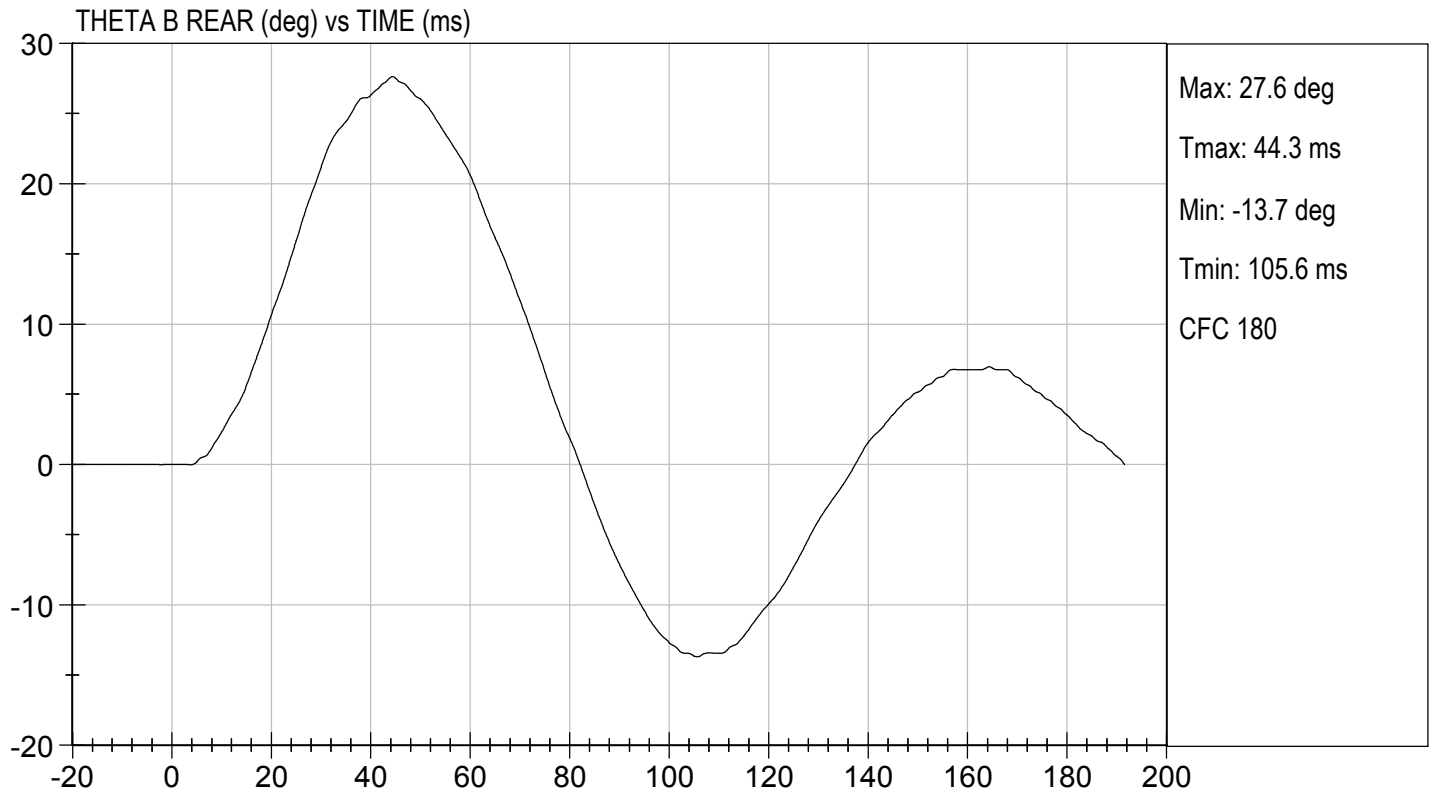
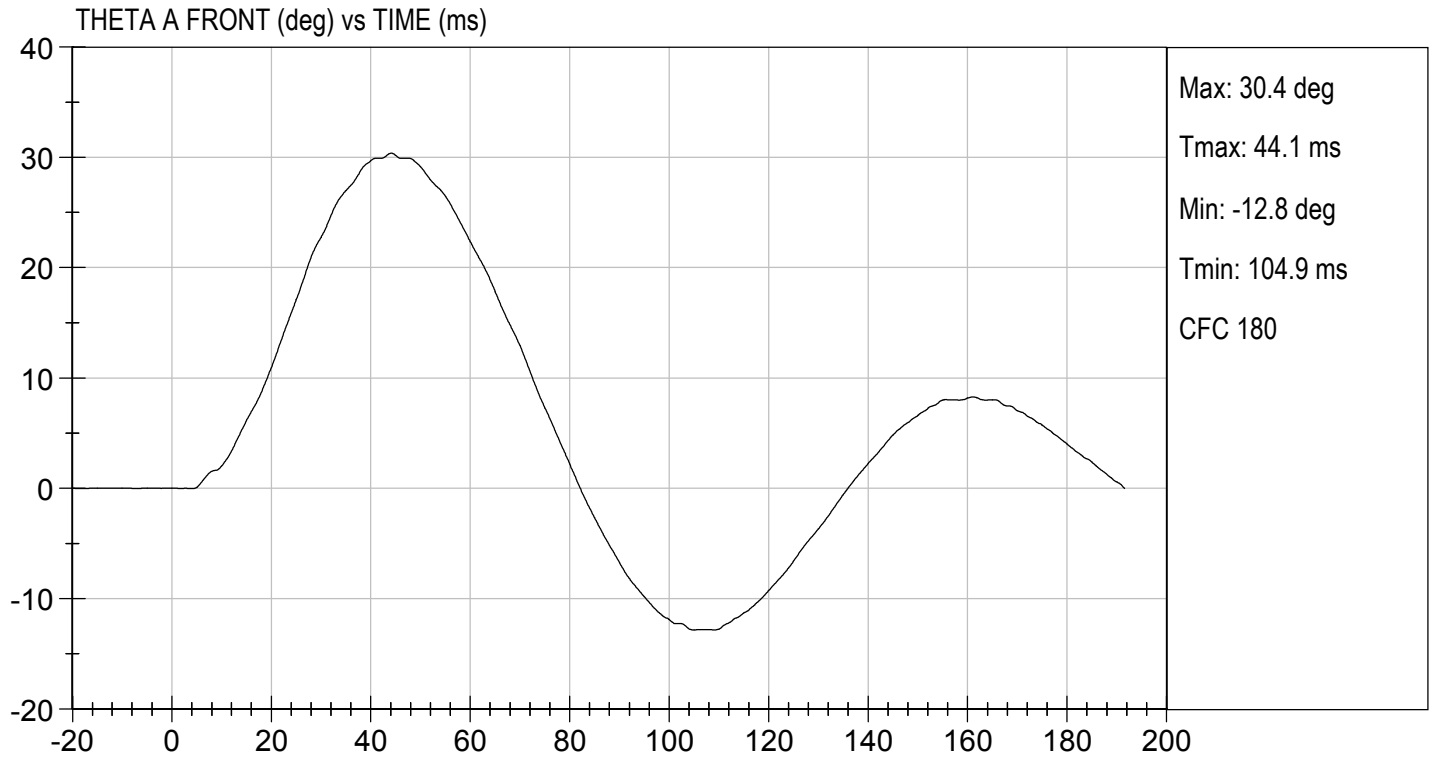

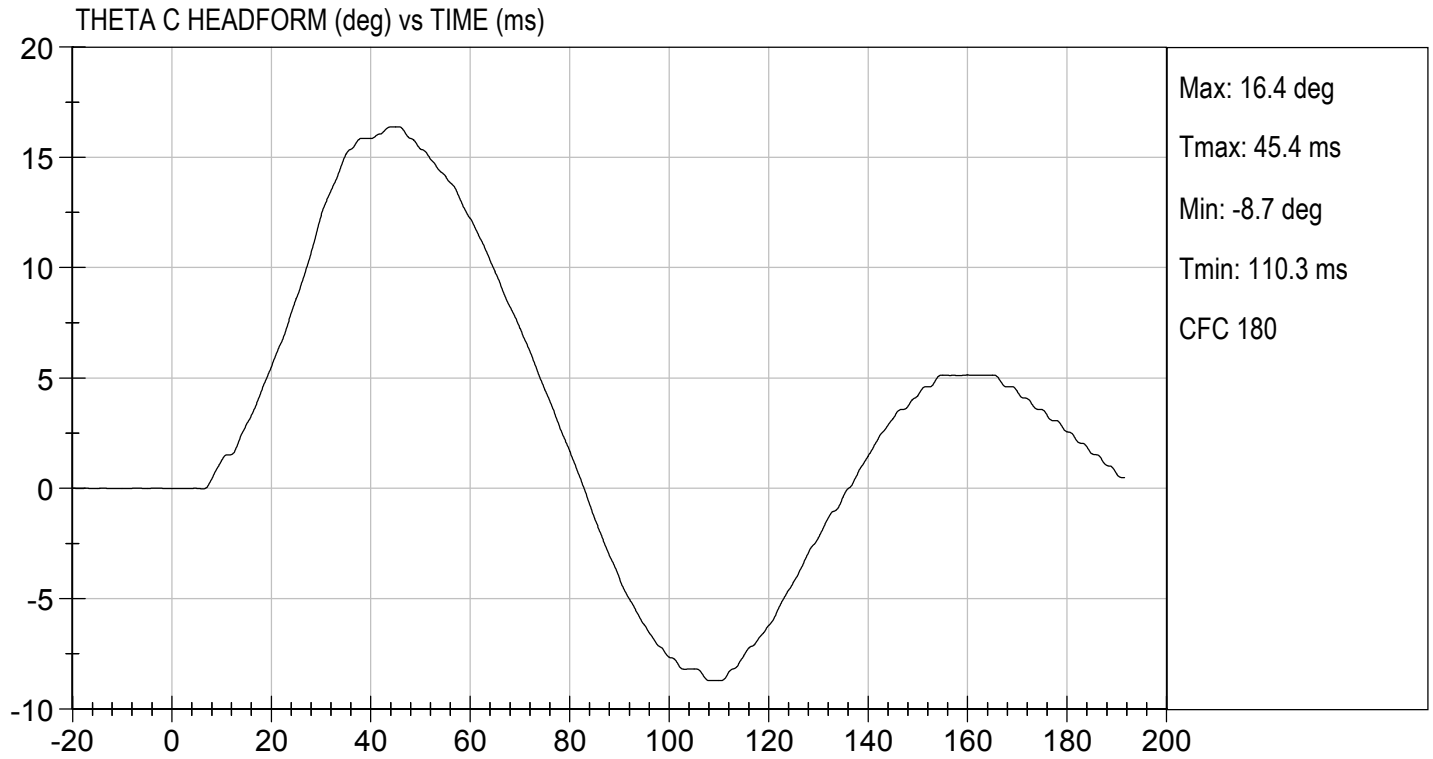



MGA RESEARCH CORPORATION

PELVIS TEST
ES-2re DUMMY

ATD Serial No: 032

Test I.D: D181009

Tested Parameter	Units	Specification	Result	Pass/Fail
Laboratory Temperature	deg C	20.6 to 22.2	21.3	Pass
Laboratory Relative Humidity	%	10 to 70	16	Pass
Probe Speed	m/s	4.20 to 4.40	4.39	Pass
Maximum Impactor Force	N	4700 to 5400	5307	Pass
Time of Maximum Impactor Force	ms	11.8 to 16.1	12.1	Pass
Maximum Pubic Force	N	1230 to 1590	1455	Pass
Time of Maximum Pubic Force	ms	12.2 to 17.0	14.1	Pass
Overall Test Results				Pass

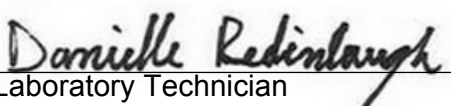
Laboratory Technician

04/12/2018
Test Date

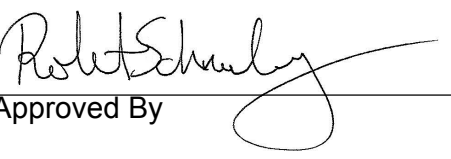
Approved By

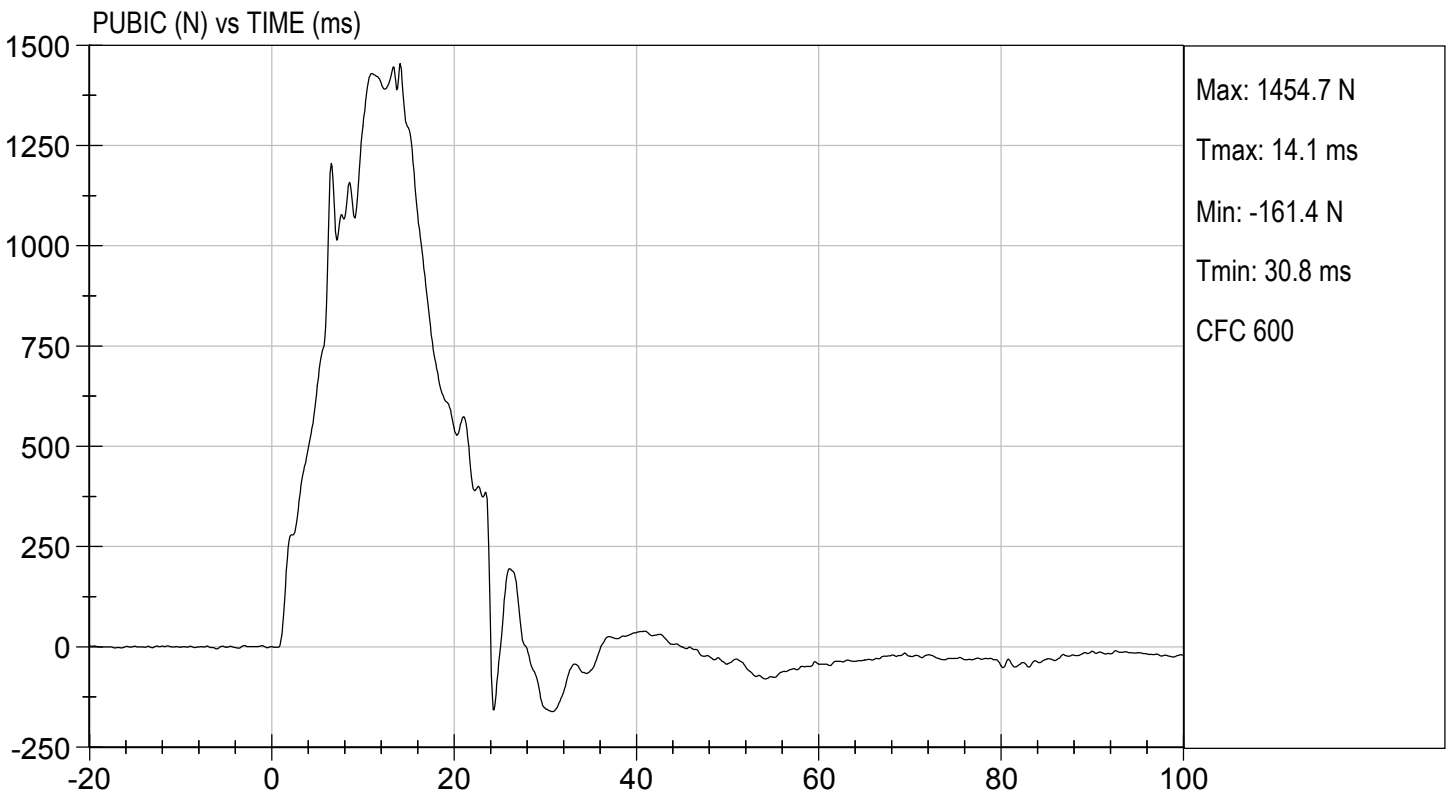
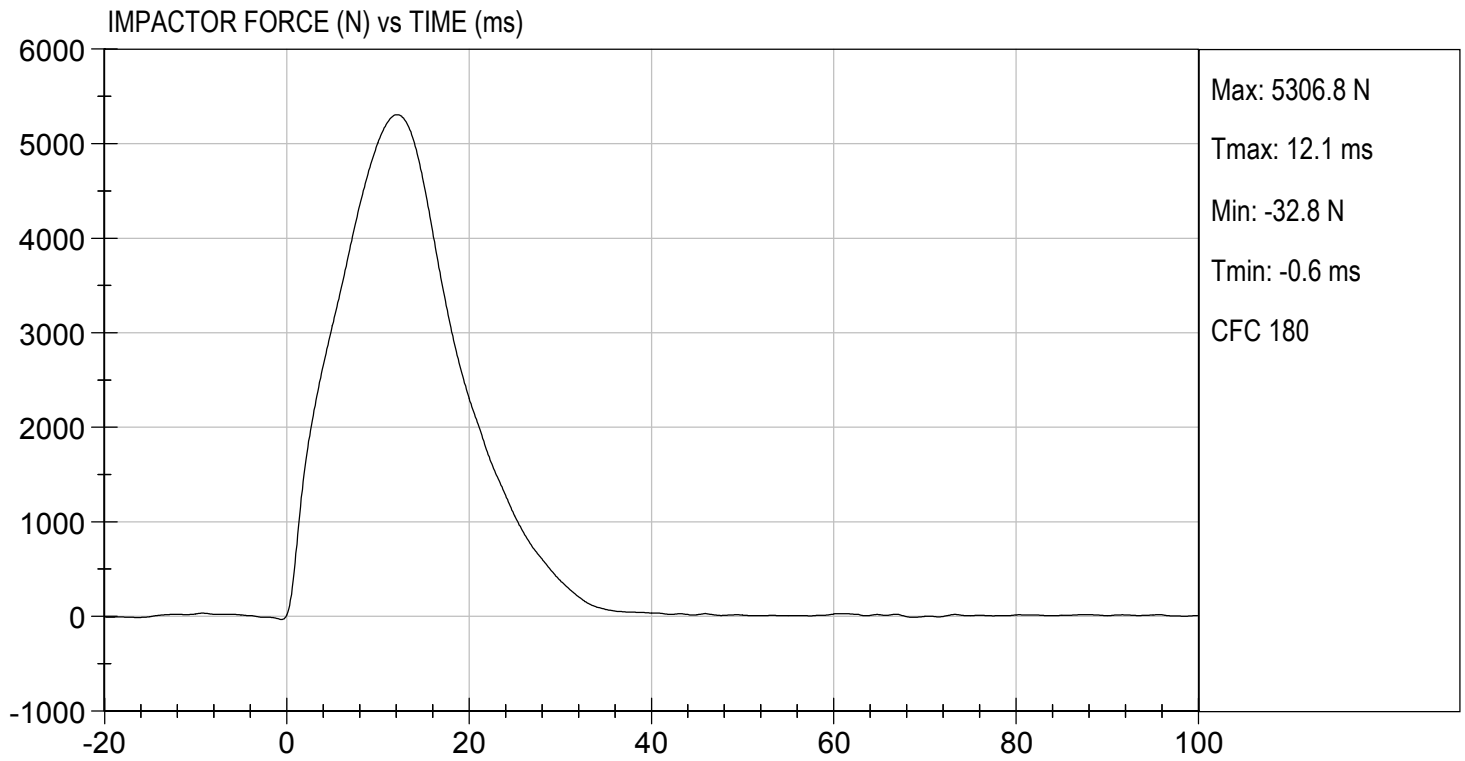

**MGA RESEARCH CORPORATION
THORAX IMPACT TEST
ES-2re DUMMY**

ATD Serial No: 032

Test I.D.: D181000

Tested Parameter	Units	Specification	Result	Pass/Fail
Temperature	deg C	20.6 to 22.2	21.5	Pass
Humidity	%	10 to 70	37	Pass
Probe Speed	m/s	5.40 to 5.60	5.58	Pass
Maximum Impactor Force (after 6 ms)	N	5100 to 6200	6018	Pass
Upper Rib Displacement	mm	34.0 to 41.0	39.3	Pass
Middle Rib Displacement	mm	37.0 to 45.0	40.6	Pass
Lower Rib Displacement	mm	37.0 to 44.0	38.7	Pass
Overall Test Results				Pass

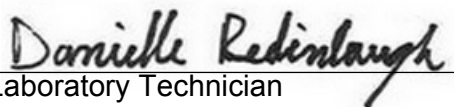
Laboratory Technician

04/12/2018
Test Date

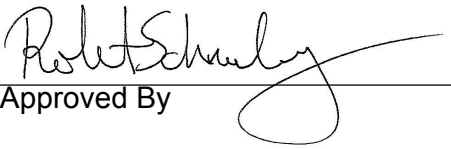
Approved By

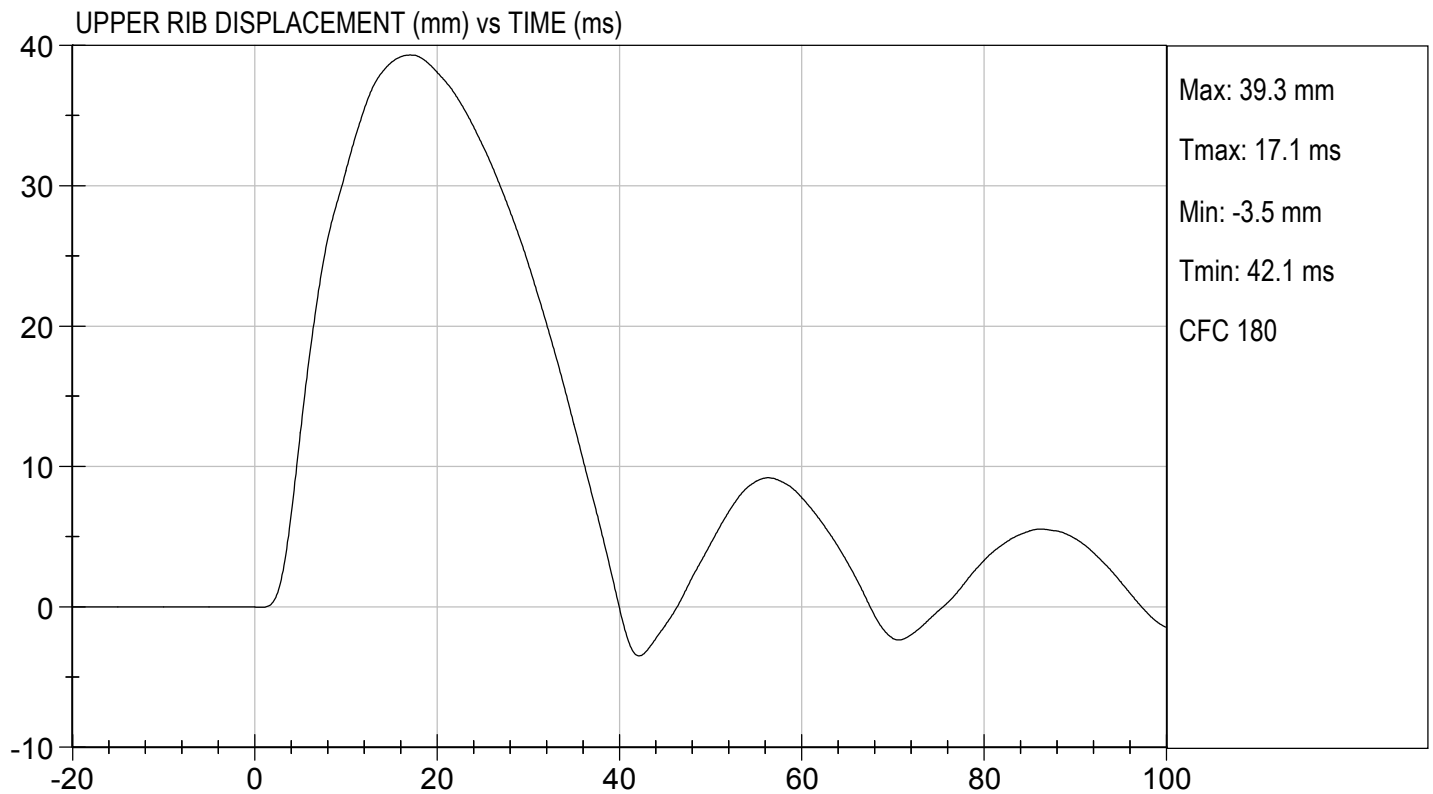
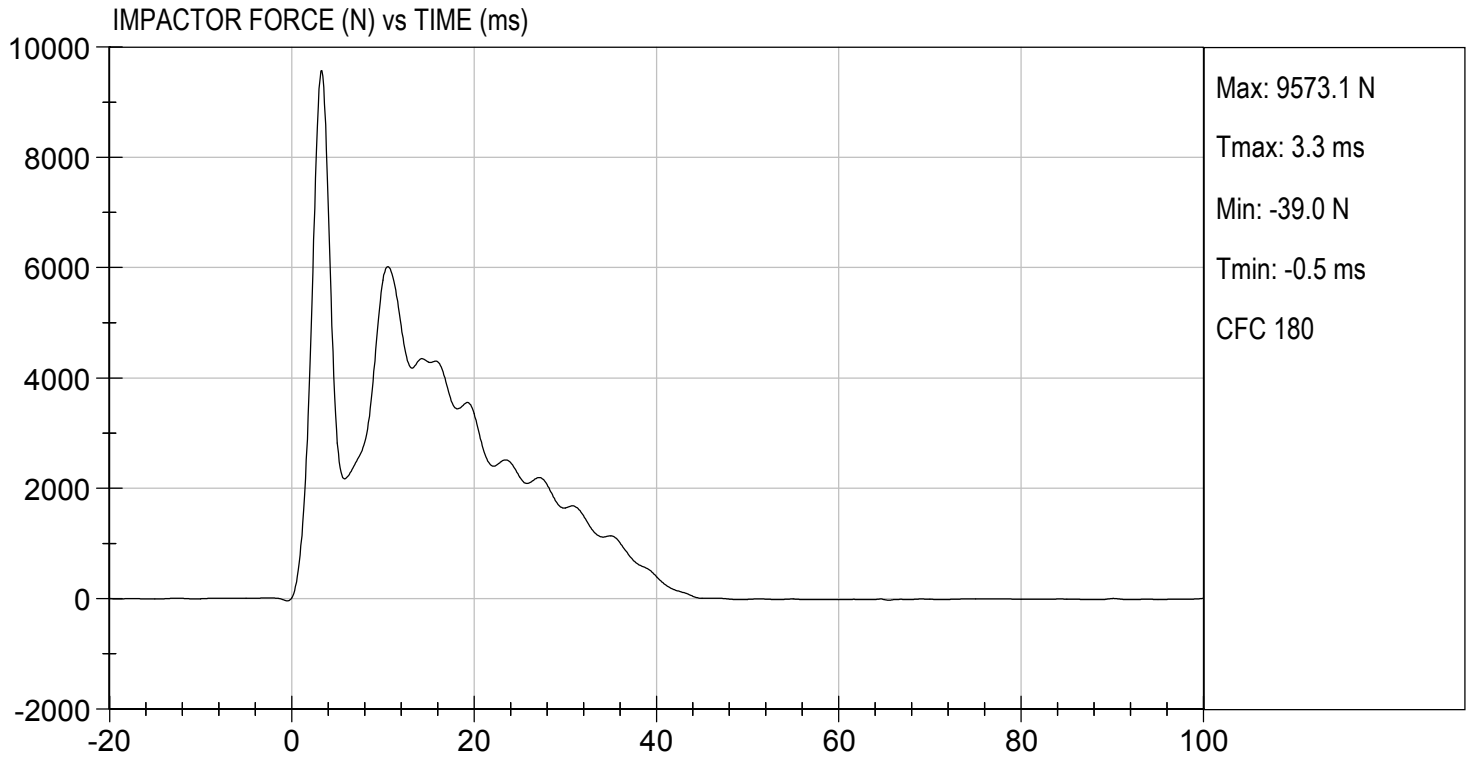

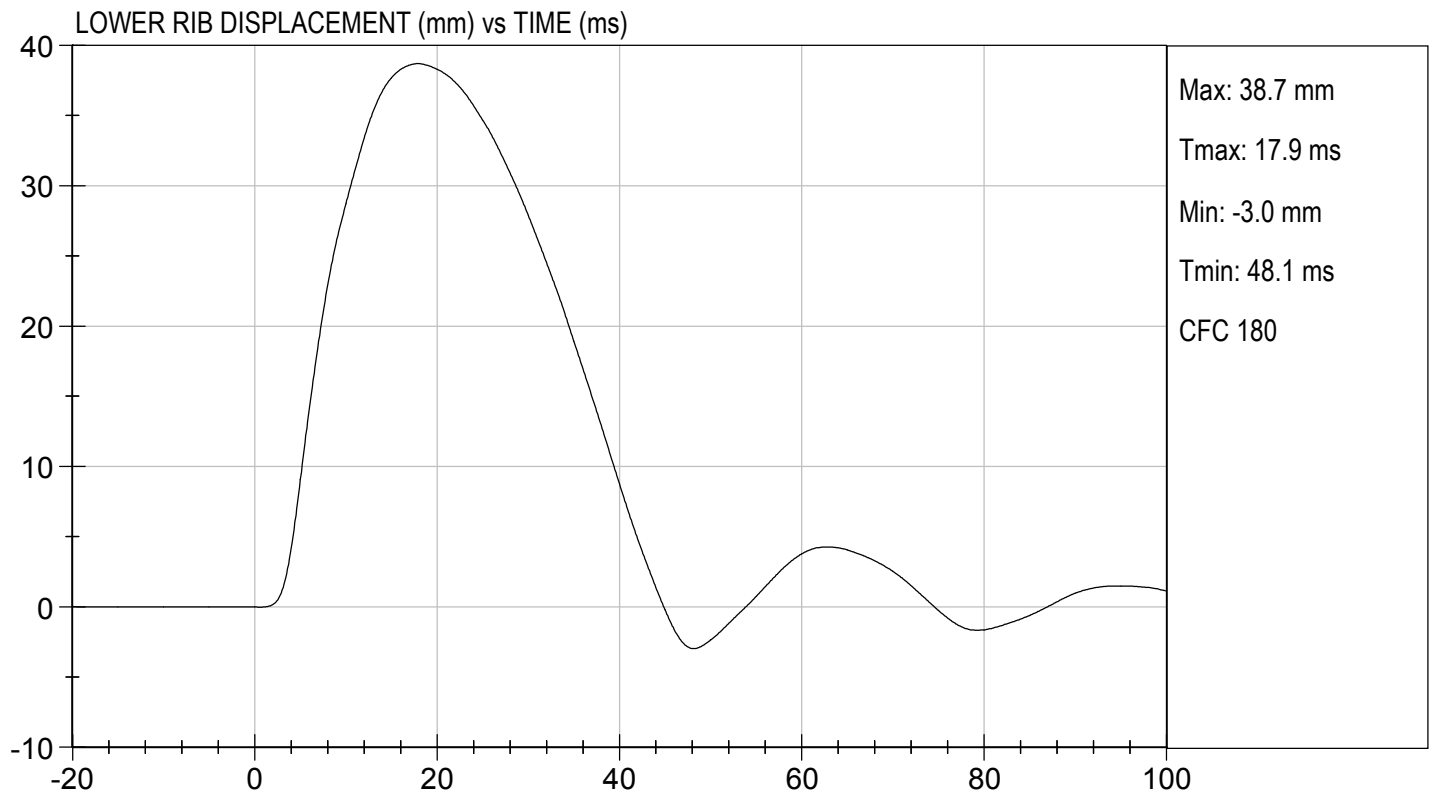
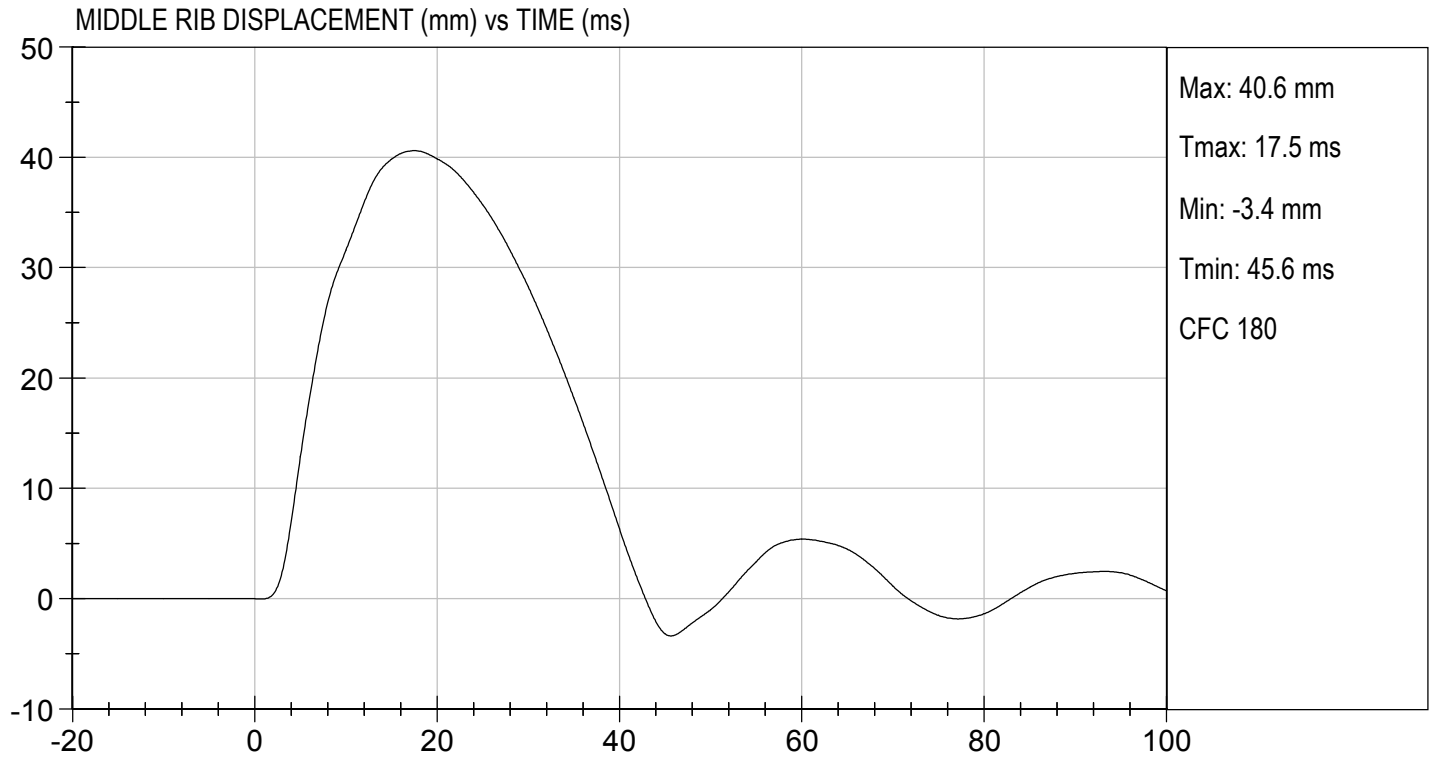

**ES-2re External Measurements
SN: 032**

No.	Name	Spec. (mm)	Result	Pass/Fail
1	Sitting Height	900 - 918	915	Pass
2	Seat to Shoulder Joint	558 - 572	568	Pass
3	Seat to Lower Face of Thoracic Spine Box	346 - 356	355	Pass
4	Seat to Hip Joint (center of bolt)	97 - 103	98	Pass
5	Sole to Seat, Sitting	333 - 451	440	Pass
6	Head Width	152 - 158	157	Pass
7	Shoulder/Arm Width	461 - 479	464	Pass
8	Thorax Width	322 - 332	323	Pass
9	Abdomen Width	273 - 287	281	Pass
10	Pelvis Lap Width	359 - 373	370	Pass
11	Head Depth	196 - 206	203	Pass
12	Thorax Depth	262 - 272	264	Pass
13	Abdomen Depth	194 - 204	196	Pass
14	Pelvis Depth	235 - 245	236	Pass
15	Back of Buttocks to Hip Joint (center of bolt)	150 - 160	151	Pass
16	Back of Buttocks to Front Knee	597 - 615	607	Pass

MGA RESEARCH CORPORATION
HEAD DROP TEST
ES-2re DUMMY

ATD Serial No: 032

Test ID: D181141

Tested Parameter	Units	Specification	Result	Pass/Fail
Laboratory Temperature	deg C	18.9 to 25.6	21.5	Pass
Laboratory Relative Humidity	%	10 to 70	28	Pass
Peak Resultant Acceleration	G's	125 to 155	141	Pass
Peak Longitudinal Acceleration	G's	<= +/- 15.0	7.8	Pass
Unimodal	N/A	Yes	Yes	Pass
Oscillations	N/A	within 15% of peak	Yes	Pass
Overall Test Results				Pass

 Laboratory Technician

04/26/2018
 Test Date

 Approved By

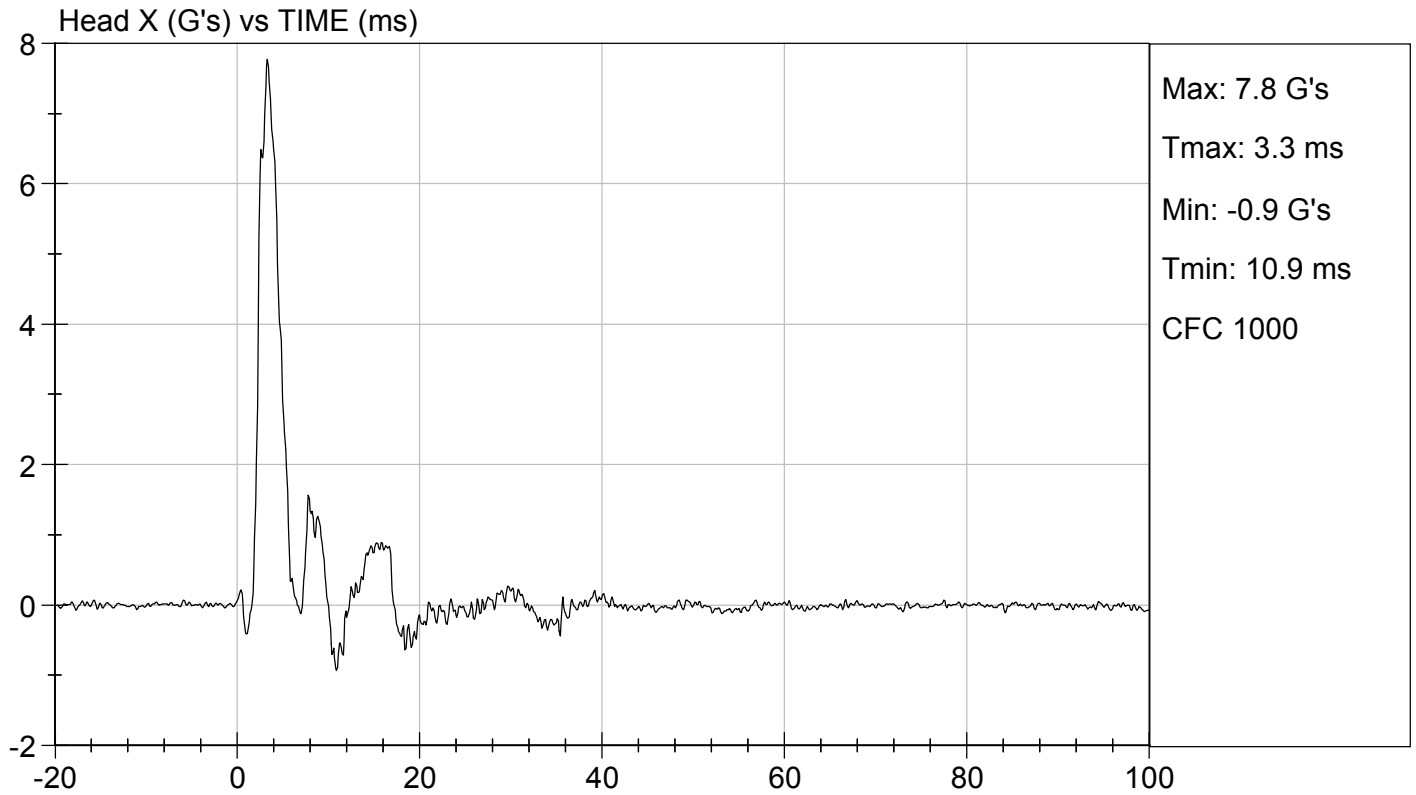
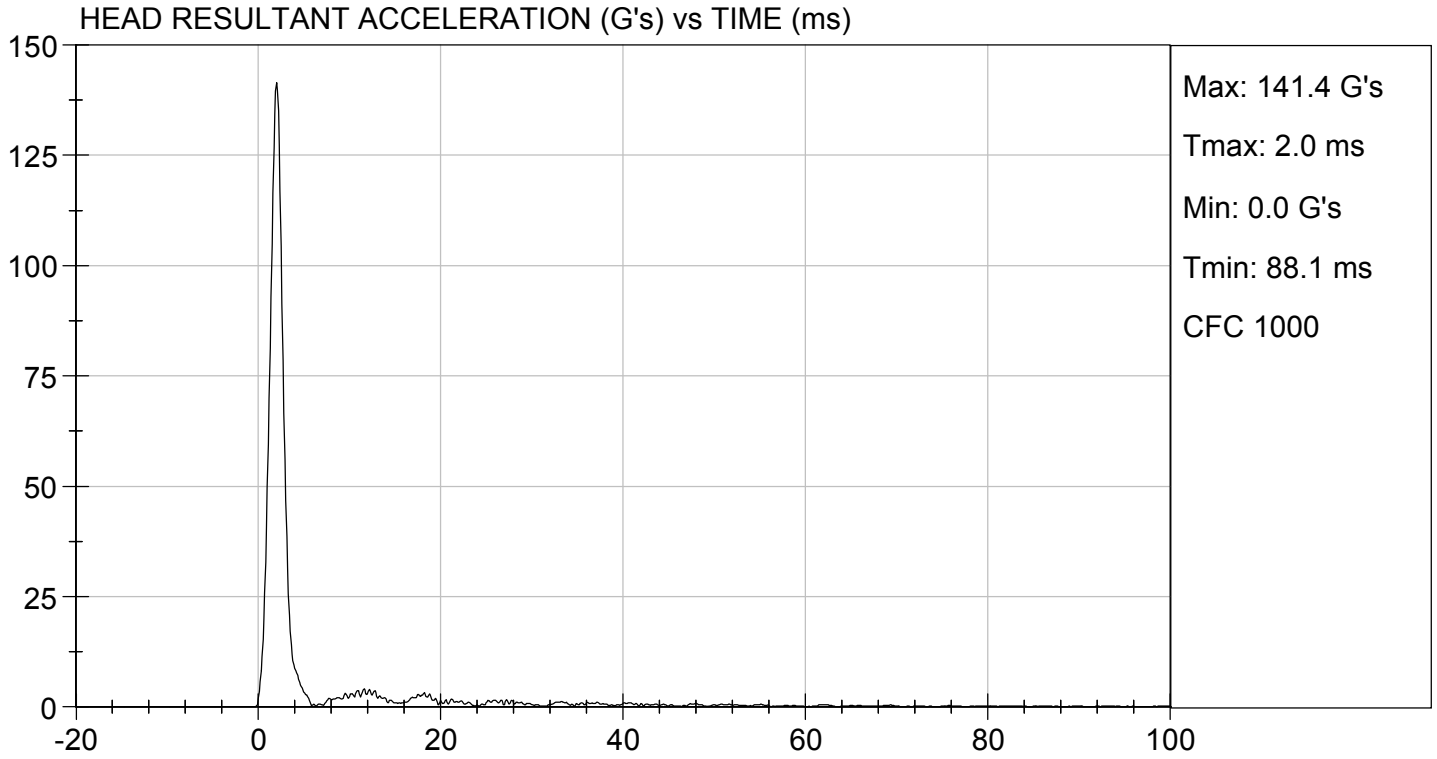

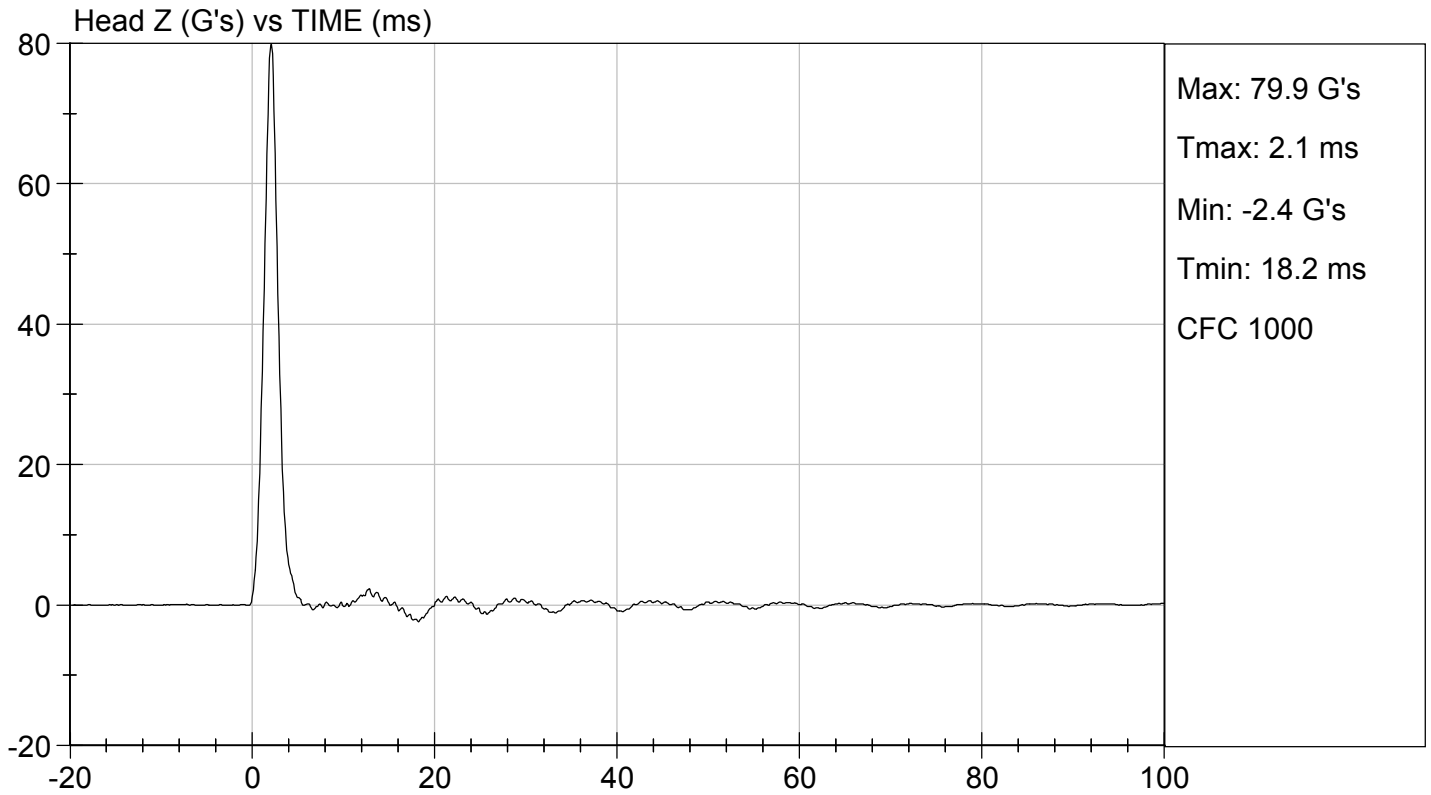
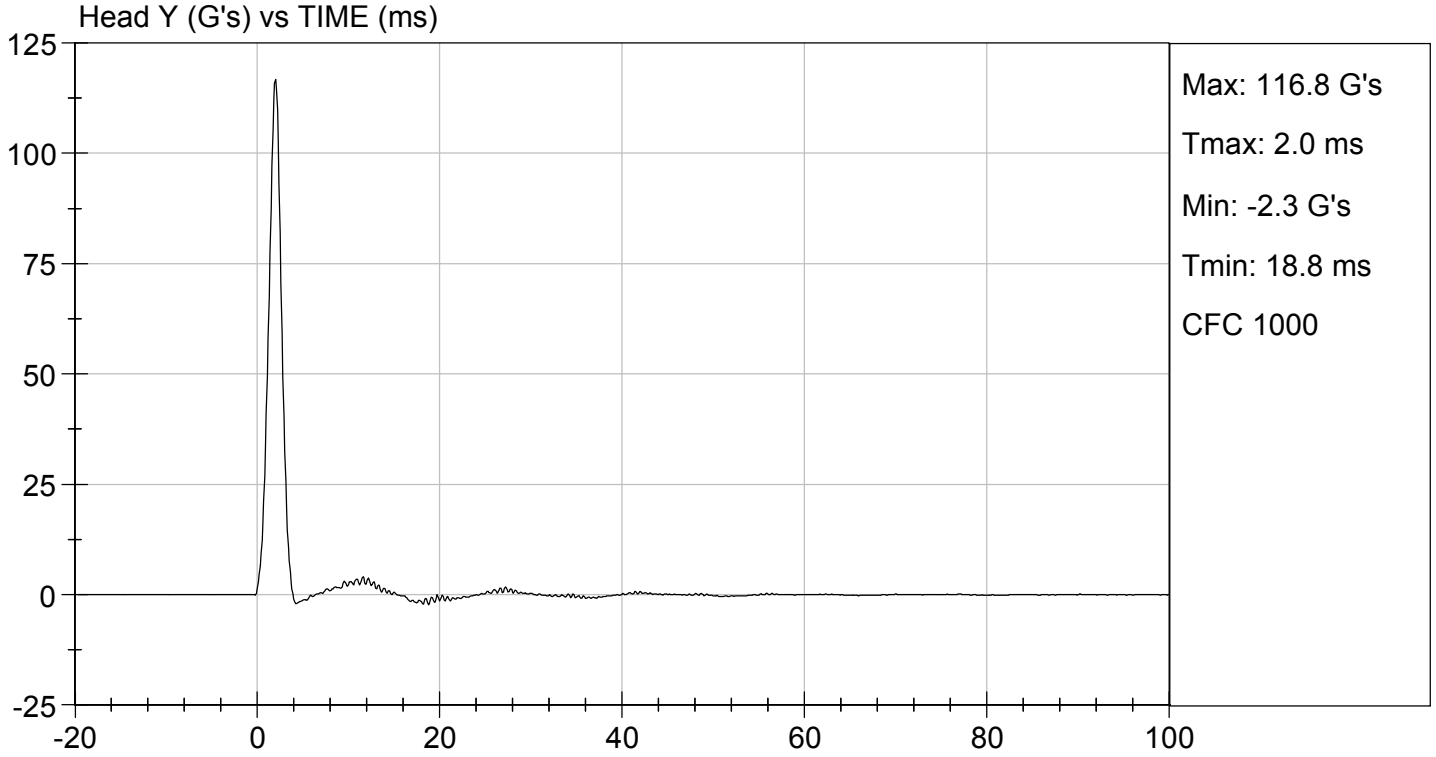

**MGA RESEARCH CORPORATION
NECK PENDULUM TEST
ES-2re DUMMY**

ATD Serial No: 032

Test I.D.: D181142

Tested Parameter	Units	Specification	Result	Pass/Fail	
Laboratory Temperature	deg C	20.6 to 22.2	21.7	Pass	
Laboratory Relative Humidity	%	10 to 70	27	Pass	
Pendulum Speed	m/s	3.30 to 3.50	3.50	Pass	
Pendulum Velocity	1 ms	m/s	-0.05 to 0.00	0.00	Pass
	3 ms	m/s	-0.25 to -0.375	-0.34	Pass
	14 ms	m/s	-3.20 to -3.70	-3.59	Pass
	17 ms	m/s	>= -3.70	-3.39	Pass
Maximum Flexion Angle	deg	49.0 to 59.0	50.0	Pass	
Time of Maximum Flexion Angle	ms	54.0 to 66.0	55.5	Pass	
Head Rotation Decay Time to 0 Degree	ms	53.0 to 88.0	60.4	Pass	
Overall Results				Pass	

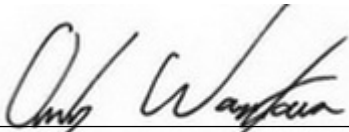
Laboratory Technician

04/25/2018
Test Date

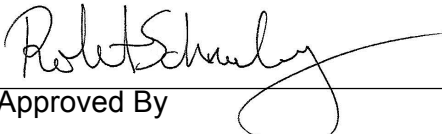
Approved By

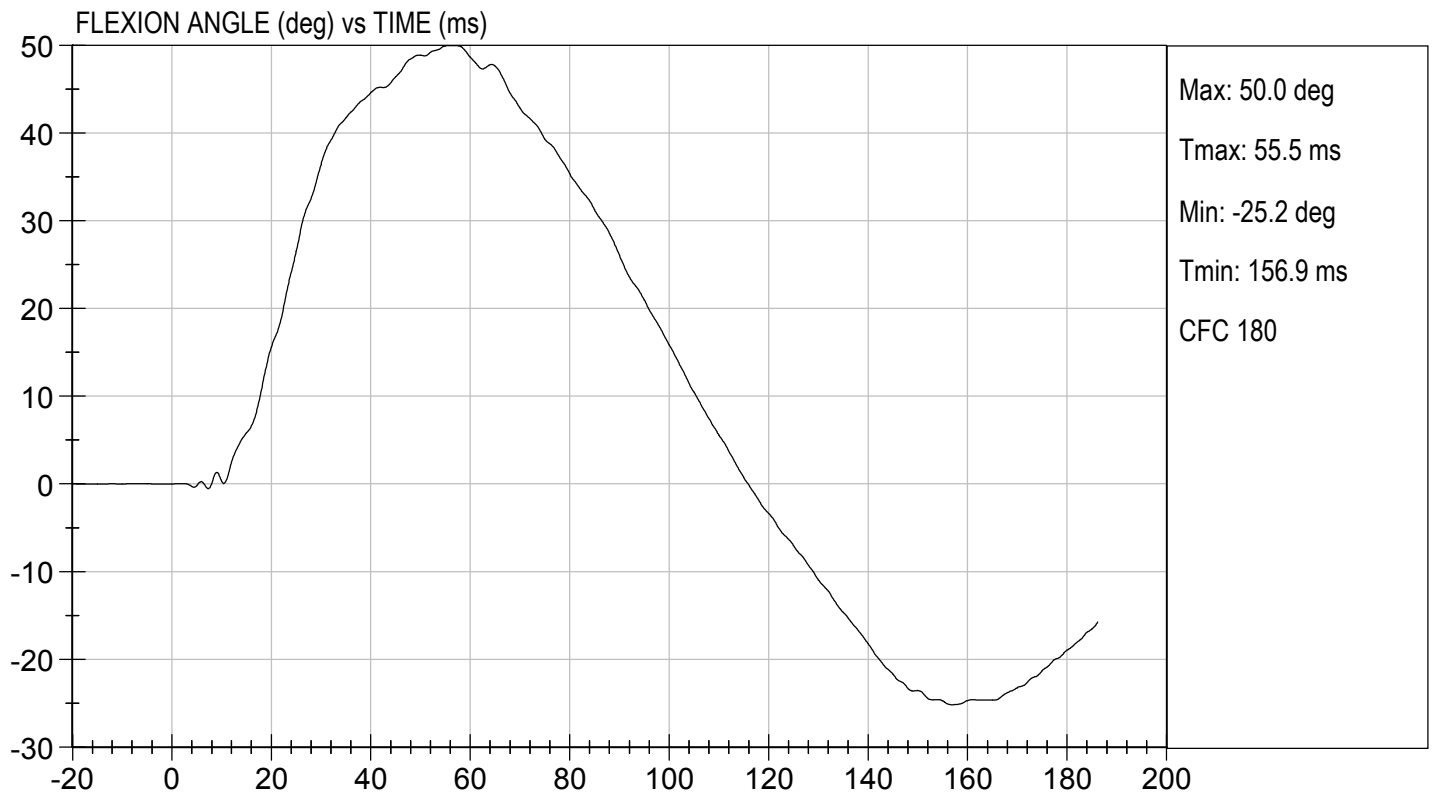
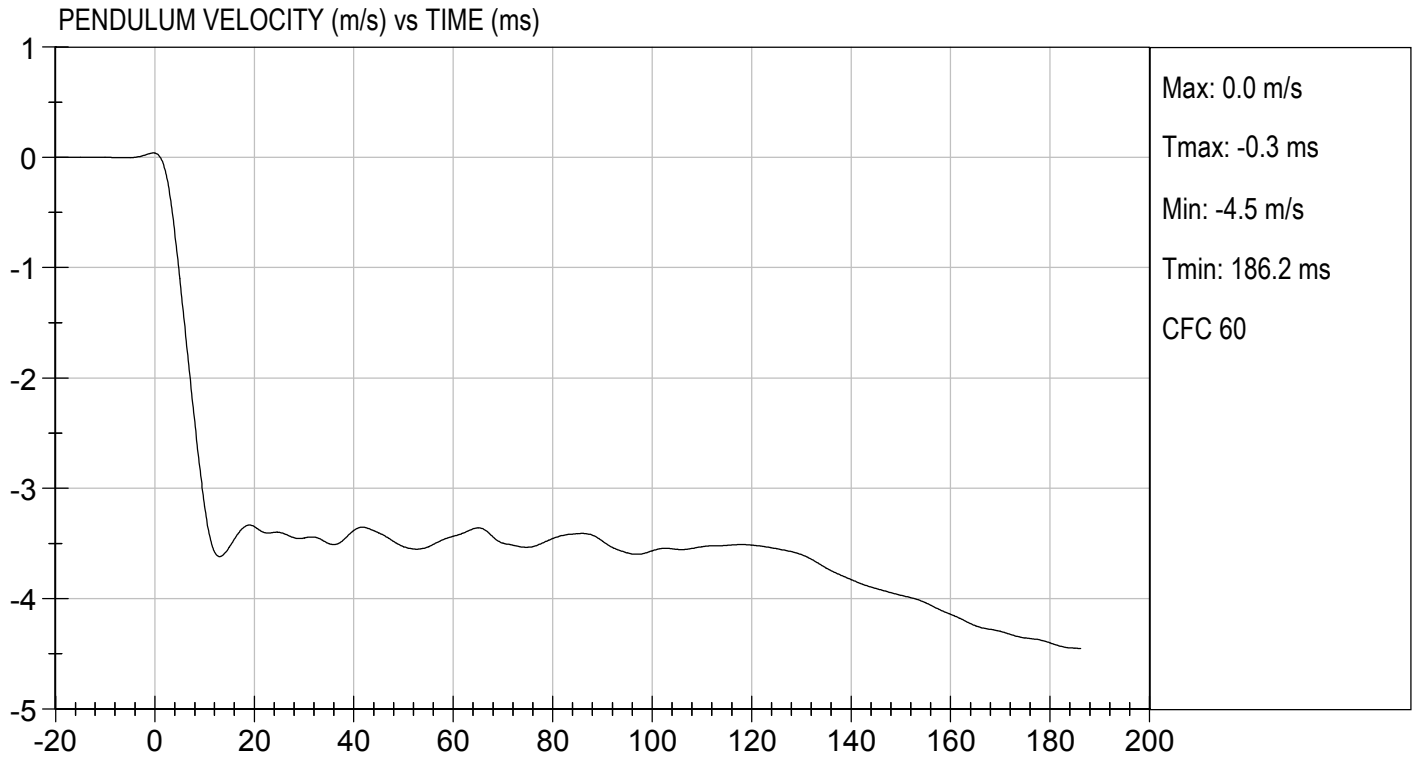

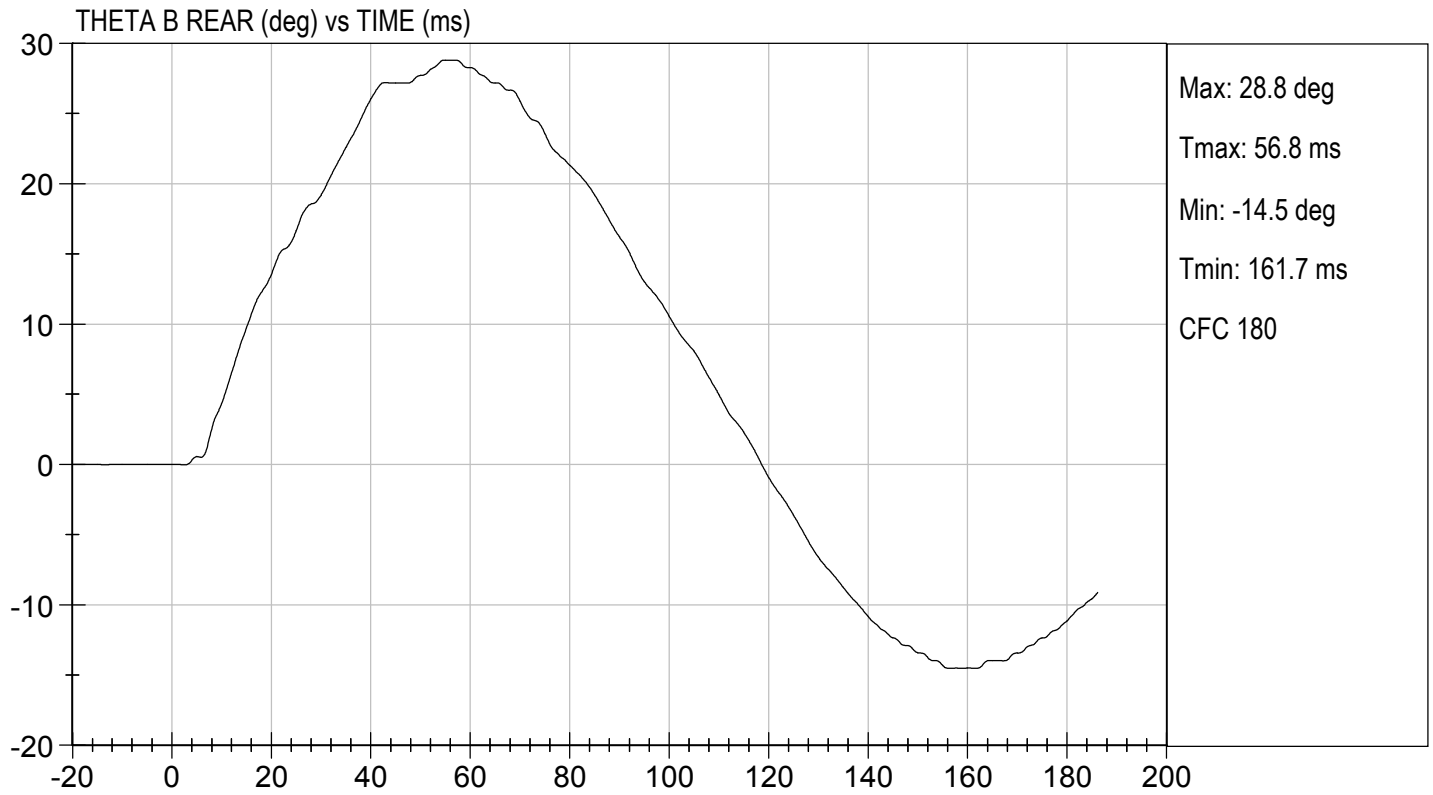
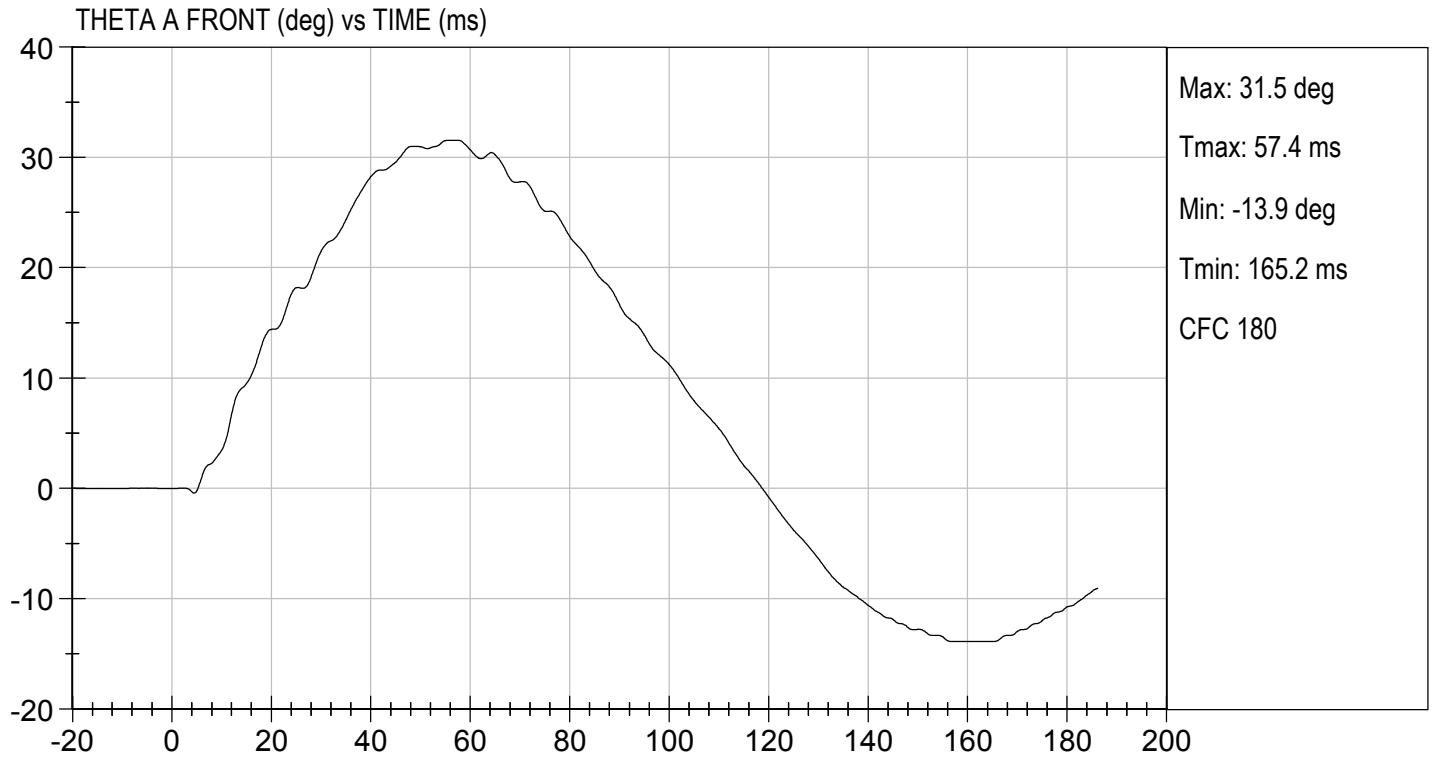



TEST DESC: NECK BENDING
VELOCITY: 11.49 ft/s, 3.50 m/s

TEST DATE: 04/25/2018
TEST #: D181142

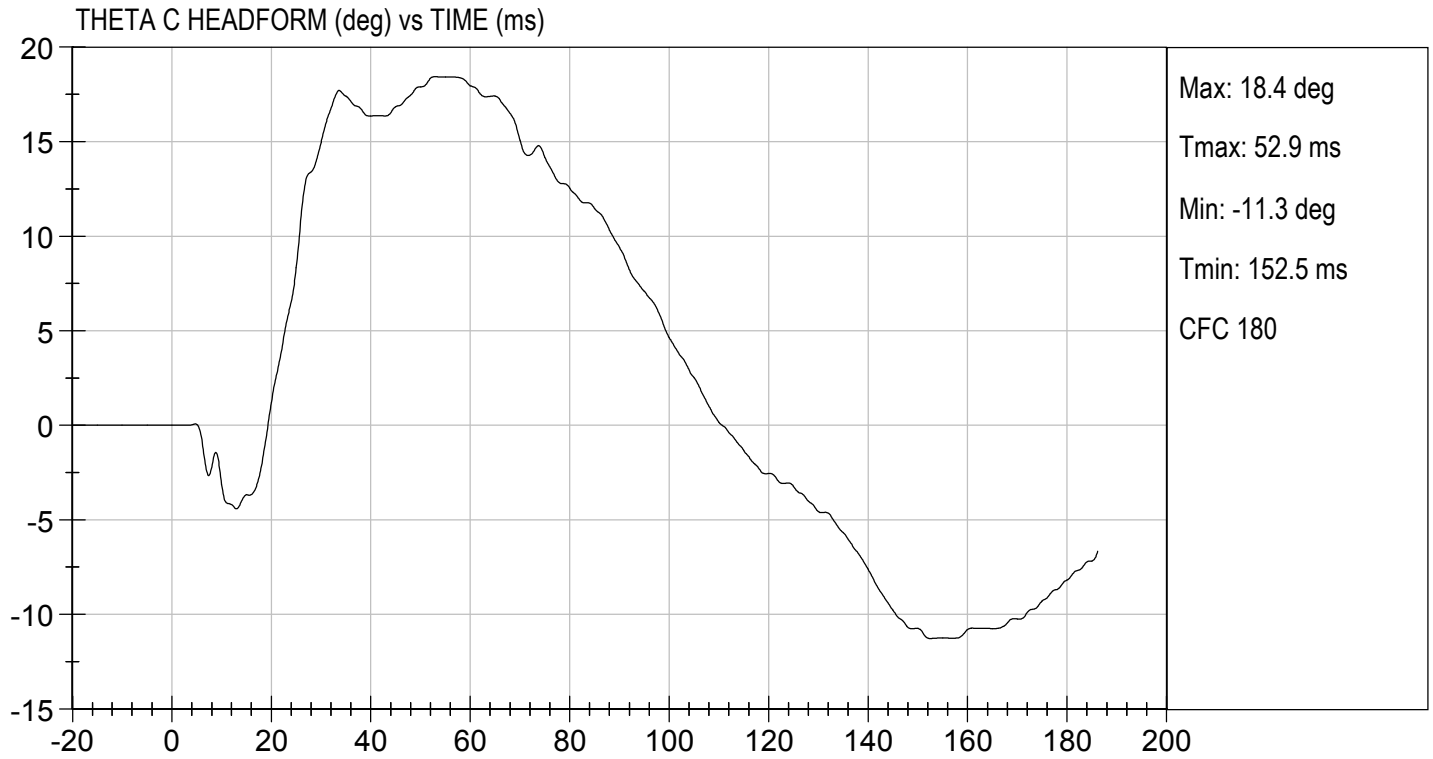

MGA RESEARCH CORPORATION
SHOULDER IMPACT TEST
ES-2re DUMMY

ATD Serial No: 032

Test I.D: D181143

Tested Parameter	Units	Specification	Result	Pass/Fail
Laboratory Temperature	deg C	20.6 to 22.2	21.2	Pass
Laboratory Relative Humidity	%	10 to 70	26	Pass
Pendulum Speed	m/s	4.20 to 4.40	4.2	Pass
Peak Impactor Acceleration	G's	7.5 to 10.5	10.4	Pass
Overall Test Results				Pass



 Laboratory Technician

04/26/2018

 Test Date

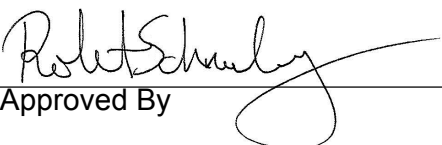

 Approved By



TEST DESC: SHOULDER IMPACT
VELOCITY: 13.79 ft/s, 4.2 m/s

TEST DATE: 04/26/2018
TEST #: D181143

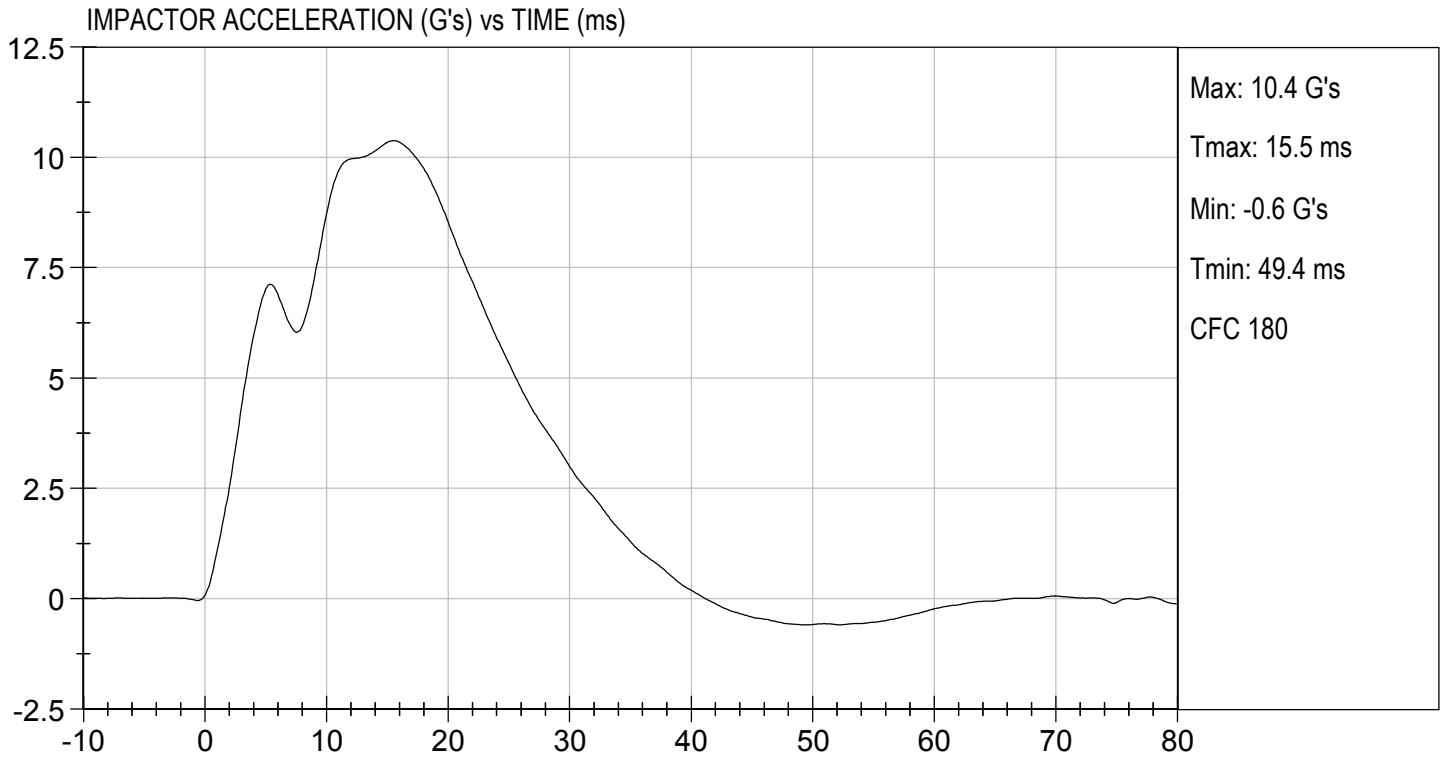

MGA RESEARCH CORPORATION

UPPER RIB TEST

ES-2re DUMMY

ATD Serial No: 032

Test I.D: D181144

Tested Parameter	Units	Specification	Result	Pass/Fail
Laboratory Temperature	deg C	20.6 to 22.2	21.7	Pass
Laboratory Relative Humidity	%	10 to 70	27	Pass
Displacement at 459 mm	mm	36.0 to 40.0	39.6	Pass
Displacement at 815 mm	mm	46.0 to 51.0	48.3	Pass
Overall Test Results				Pass



Laboratory Technician

04/26/2018

Test Date

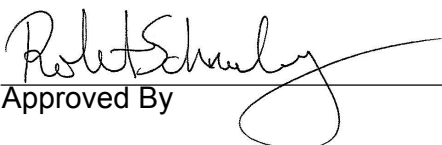

Approved By



UPPER RIB DISPLACEMENT @ 459 mm (mm) vs TIME (ms)

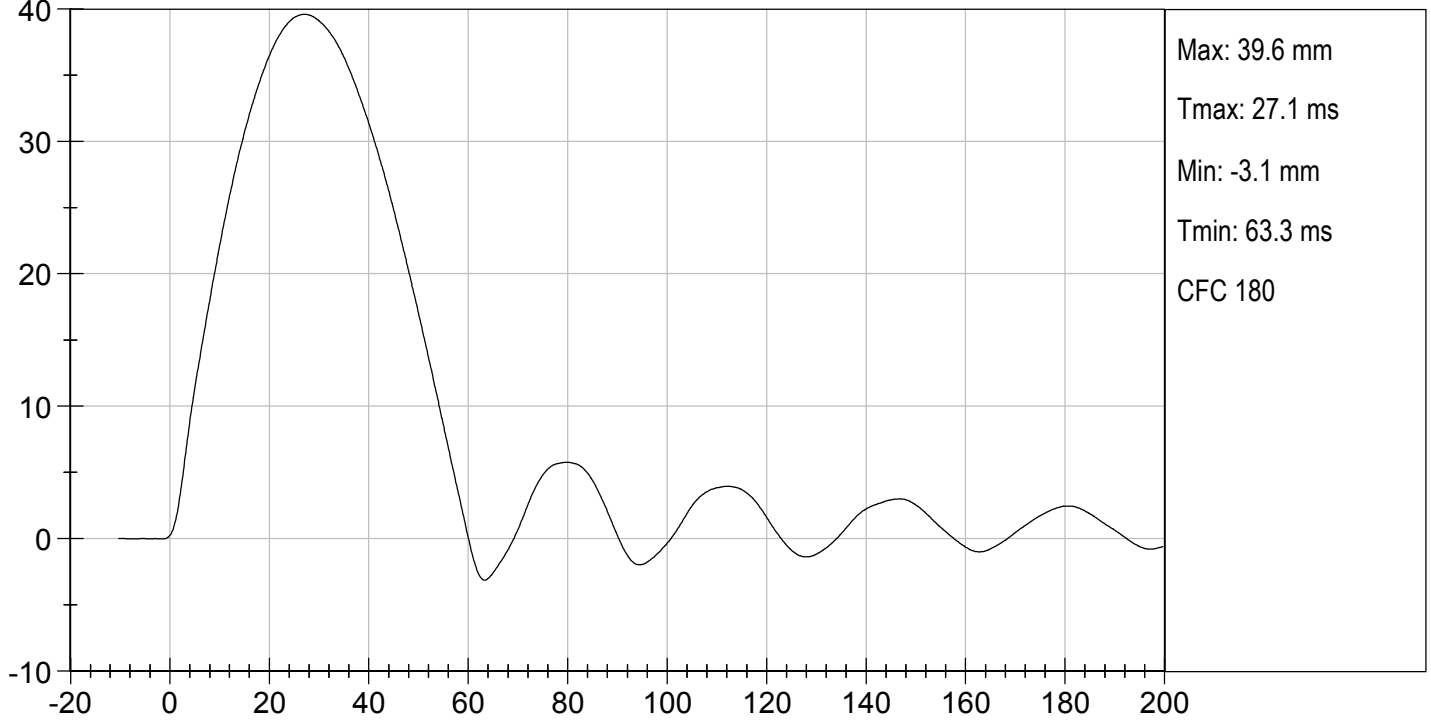

UPPER RIB DISPLACEMENT @ 815 mm (mm) vs TIME (ms)

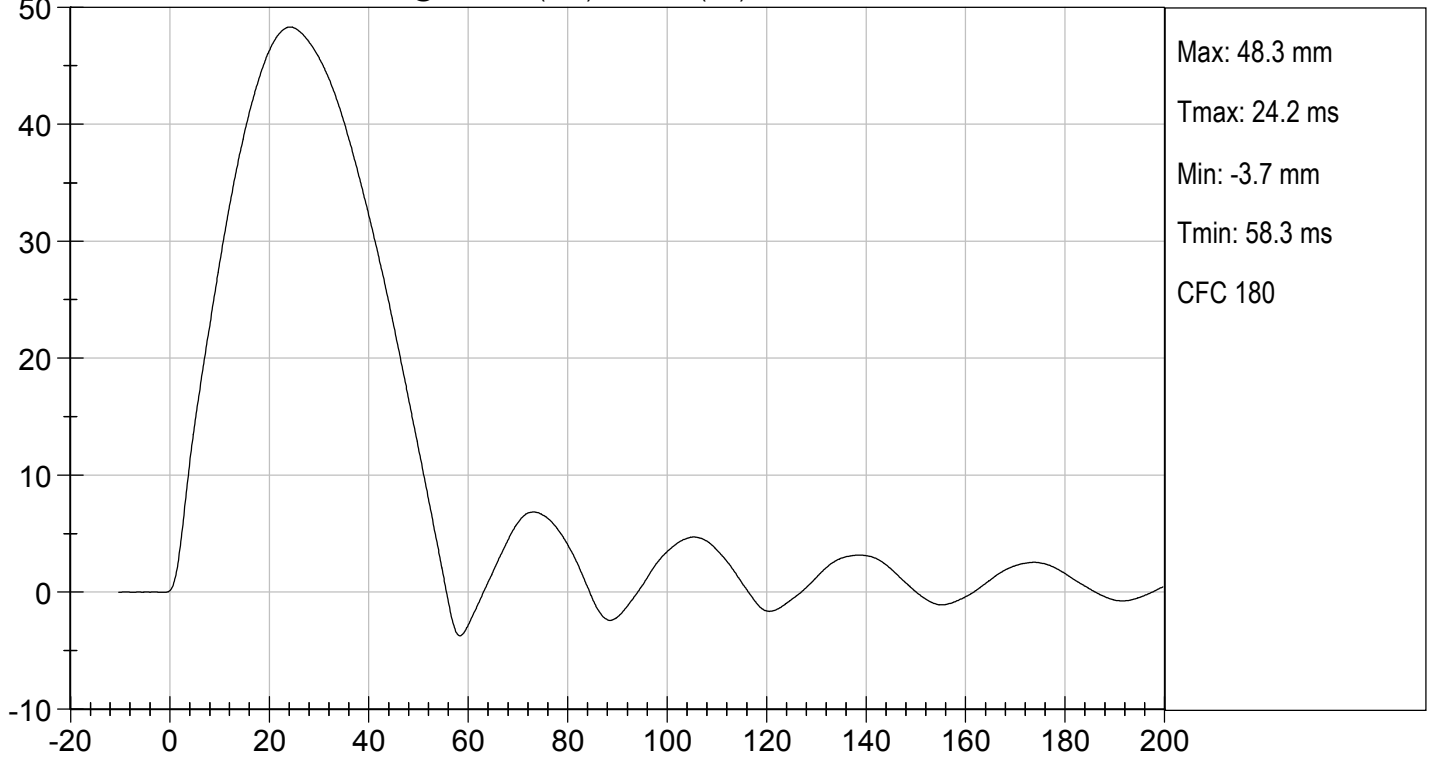

MGA RESEARCH CORPORATION

MID RIB TEST

ES-2re DUMMY

ATD Serial No: 032

Test I.D: D181145

Tested Parameter	Units	Specification	Result	Pass/Fail
Laboratory Temperature	deg C	20.6 to 22.2	21.7	Pass
Laboratory Relative Humidity	%	10 to 70	27	Pass
Displacement at 459 mm	mm	36.0 to 40.0	38.8	Pass
Displacement at 815 mm	mm	46.0 to 51.0	47.8	Pass
Overall Test Results				Pass

Laboratory Technician

04/26/2018
Test Date

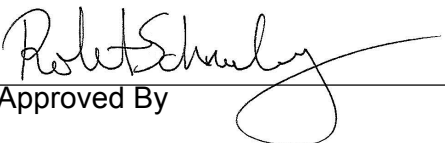
Approved By

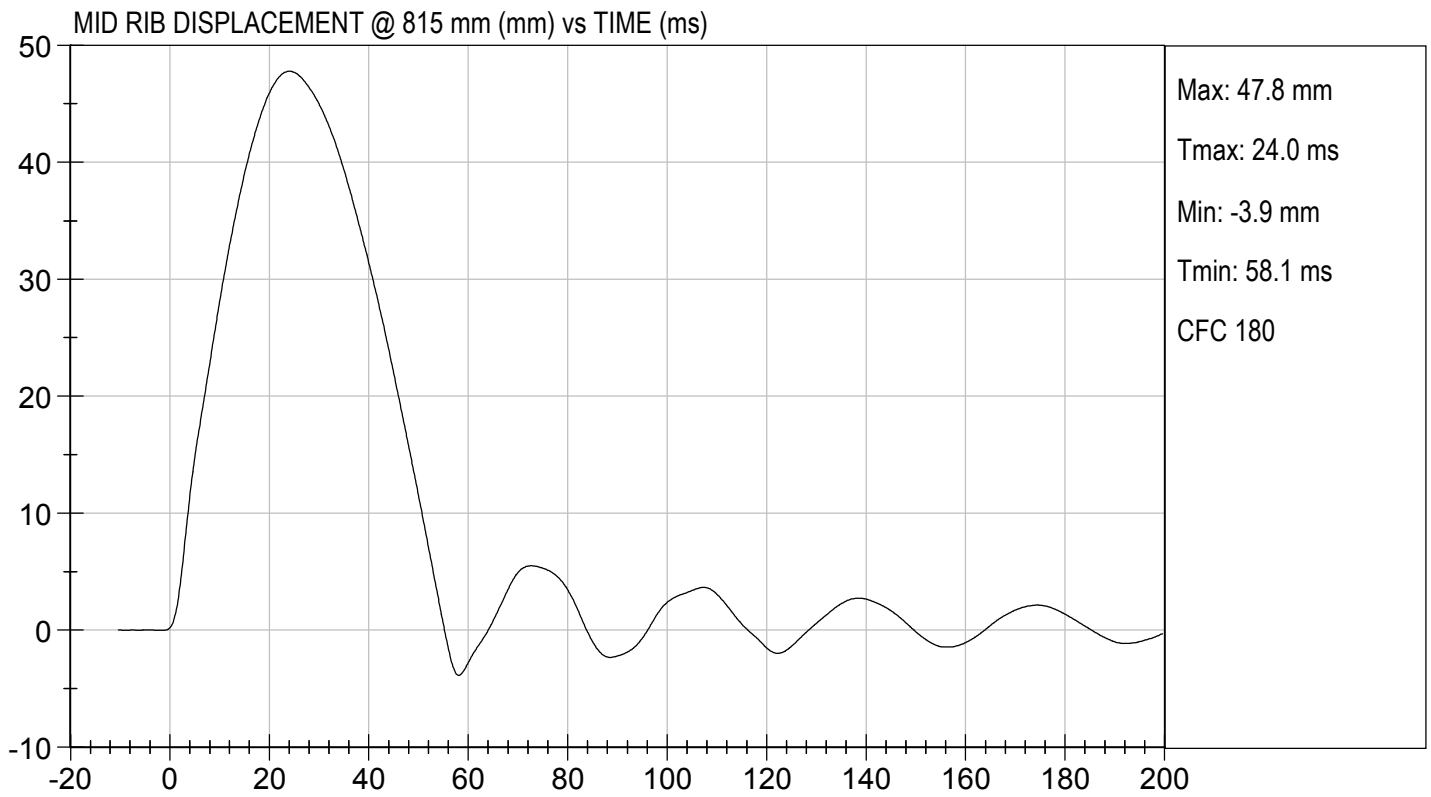
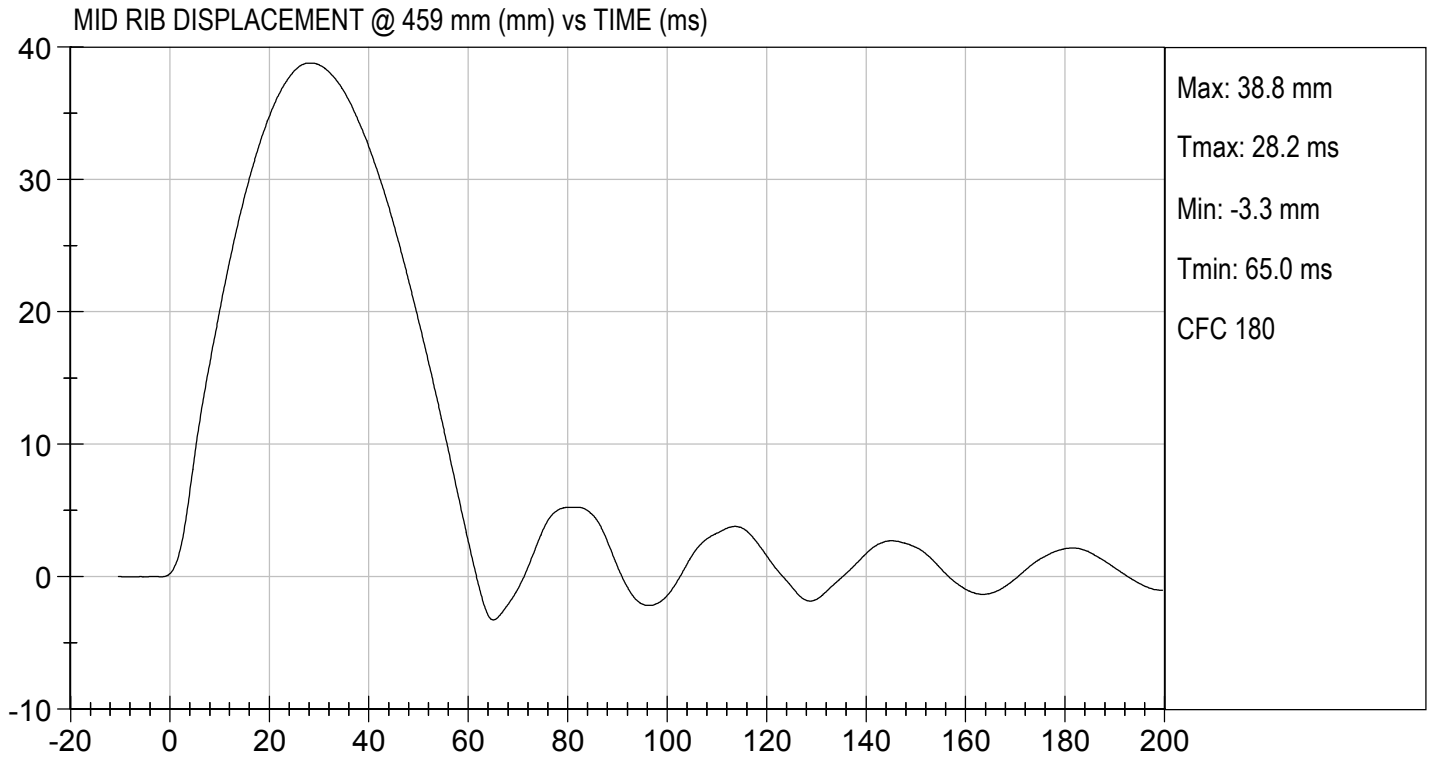

MGA RESEARCH CORPORATION

LOWER RIB TEST

ES-2re DUMMY

ATD Serial No: 032

Test I.D.: D181146

Tested Parameter	Units	Specification	Result	Pass/Fail
Laboratory Temperature	deg C	20.6 to 22.2	21.7	Pass
Laboratory Relative Humidity	%	10 to 70	27	Pass
Displacement at 459 mm	mm	36.0 to 40.0	39.4	Pass
Displacement at 815 mm	mm	46.0 to 51.0	50.1	Pass
Overall Test Results				Pass



Laboratory Technician

04/26/2018

Test Date

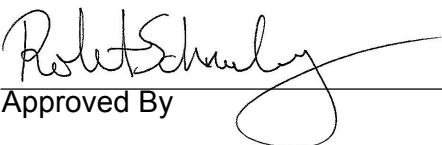

Approved By



LOWER RIB DISPLACEMENT @ 459 mm (mm) vs TIME (ms)

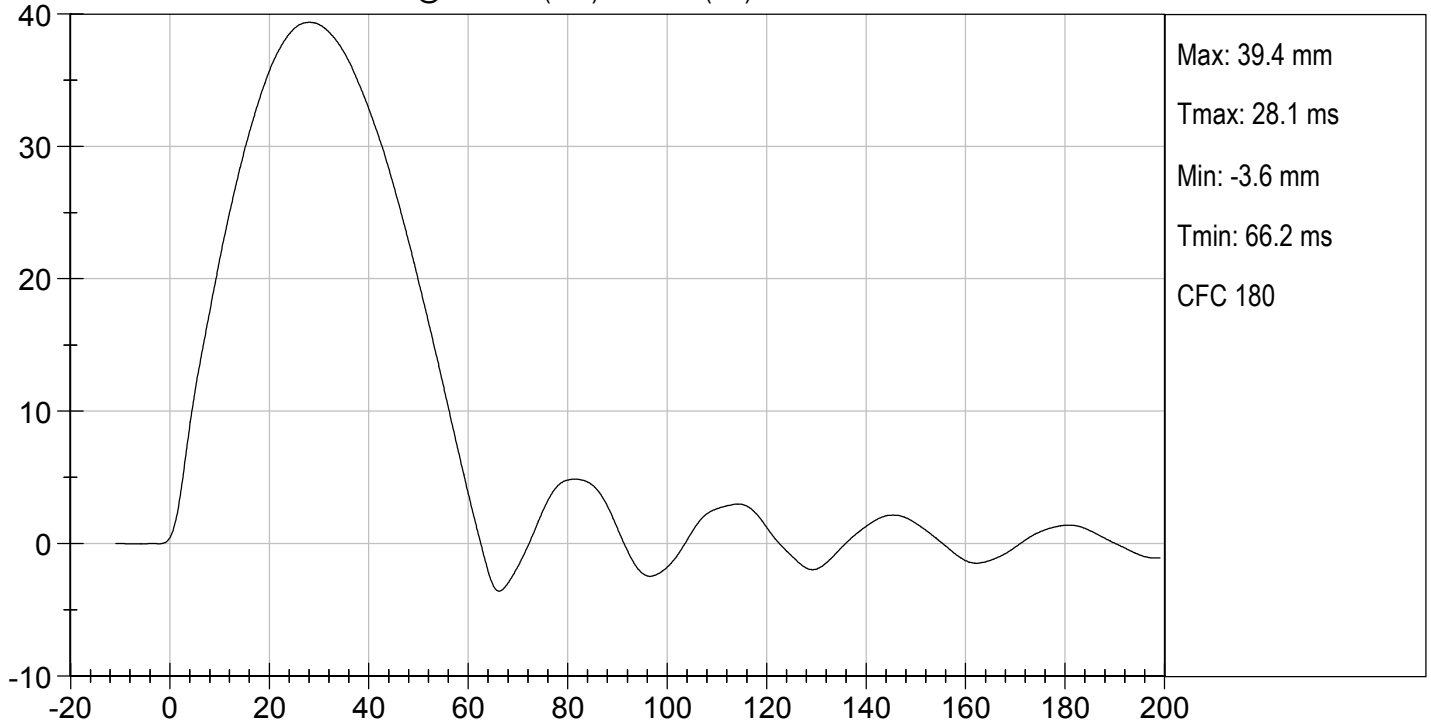

LOWER RIB DISPLACEMENT @ 815 mm (mm) vs TIME (ms)

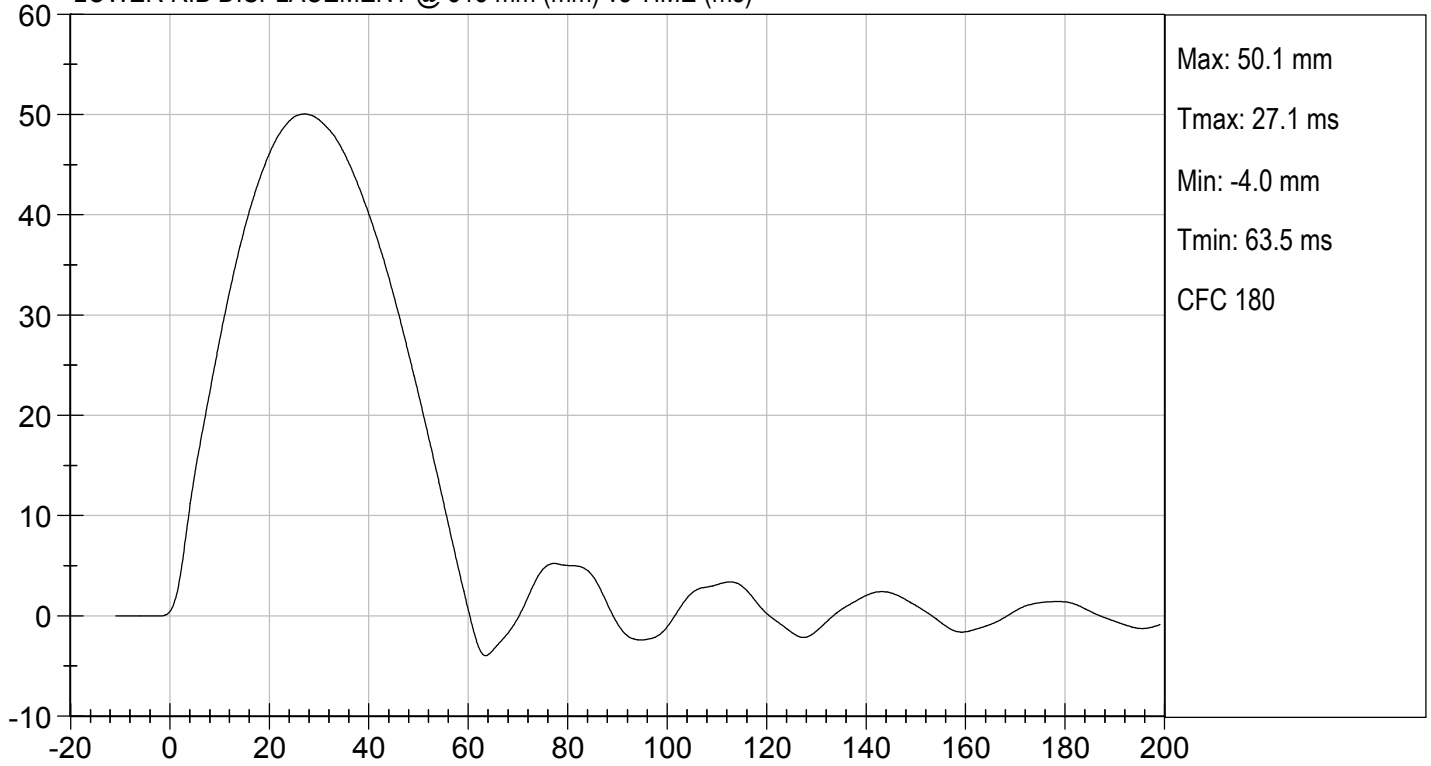

MGA RESEARCH CORPORATION

ABDOMEN TEST

ES-2re DUMMY

ATD Serial No: 032

Test I.D: D181147

Tested Parameter	Units	Specification	Result	Pass/Fail
Laboratory Temperature	deg C	20.6 to 22.2	21.2	Pass
Laboratory Relative Humidity	%	10 to 70	26	Pass
Probe Speed	m/s	3.90 to 4.10	3.91	Pass
Maximum Impactor Force	N	4000 to 4800	4225	Pass
Time of Maximum Impactor Force	ms	10.6 to 13.0	10.6	Pass
Maximum Total Abdomen Force	N	2200 to 2700	2301	Pass
Time of Maximum Abdomen Force	ms	10.0 to 12.3	11.3	Pass
Overall Test Results				Pass

Laboratory Technician

04/26/2018
Test Date



Approved By

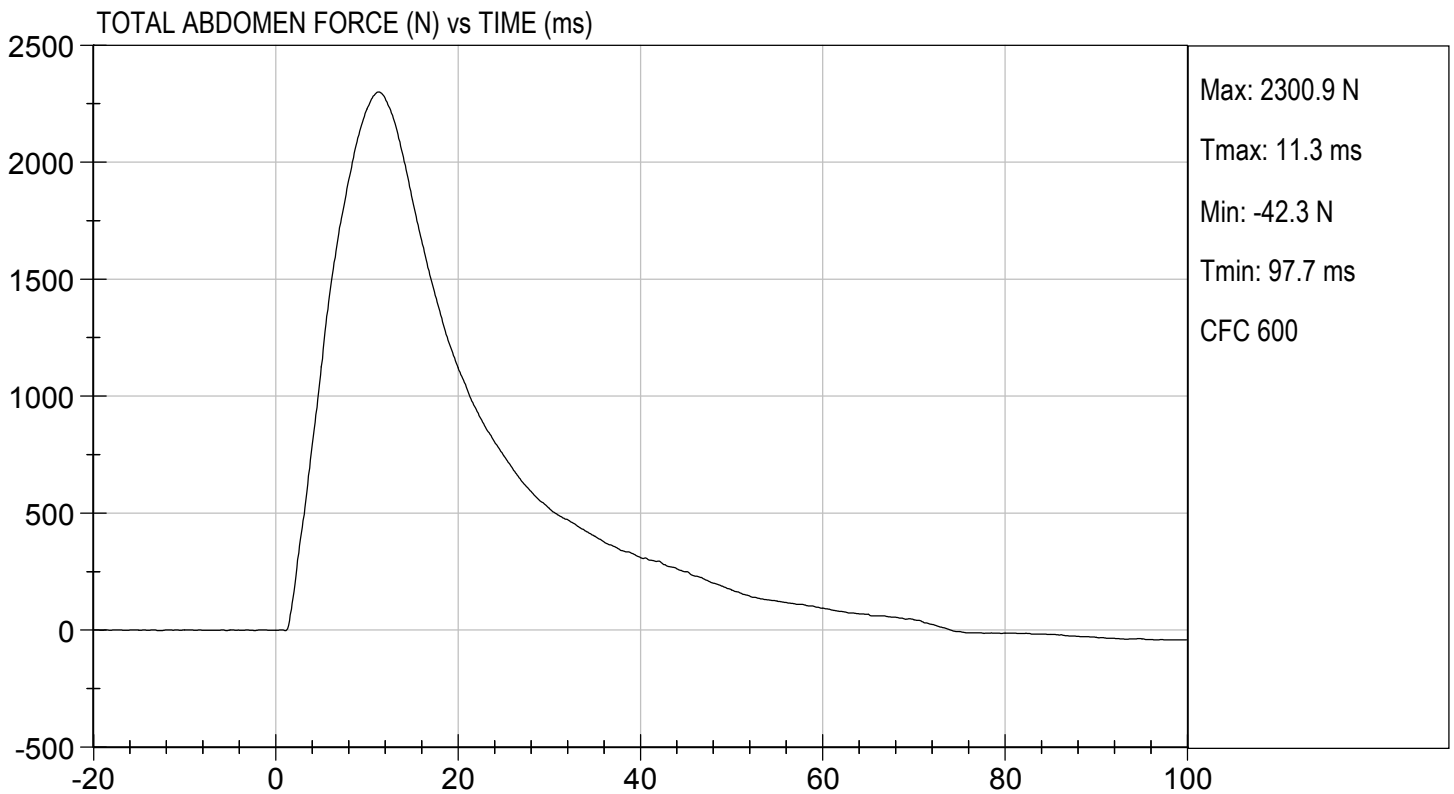
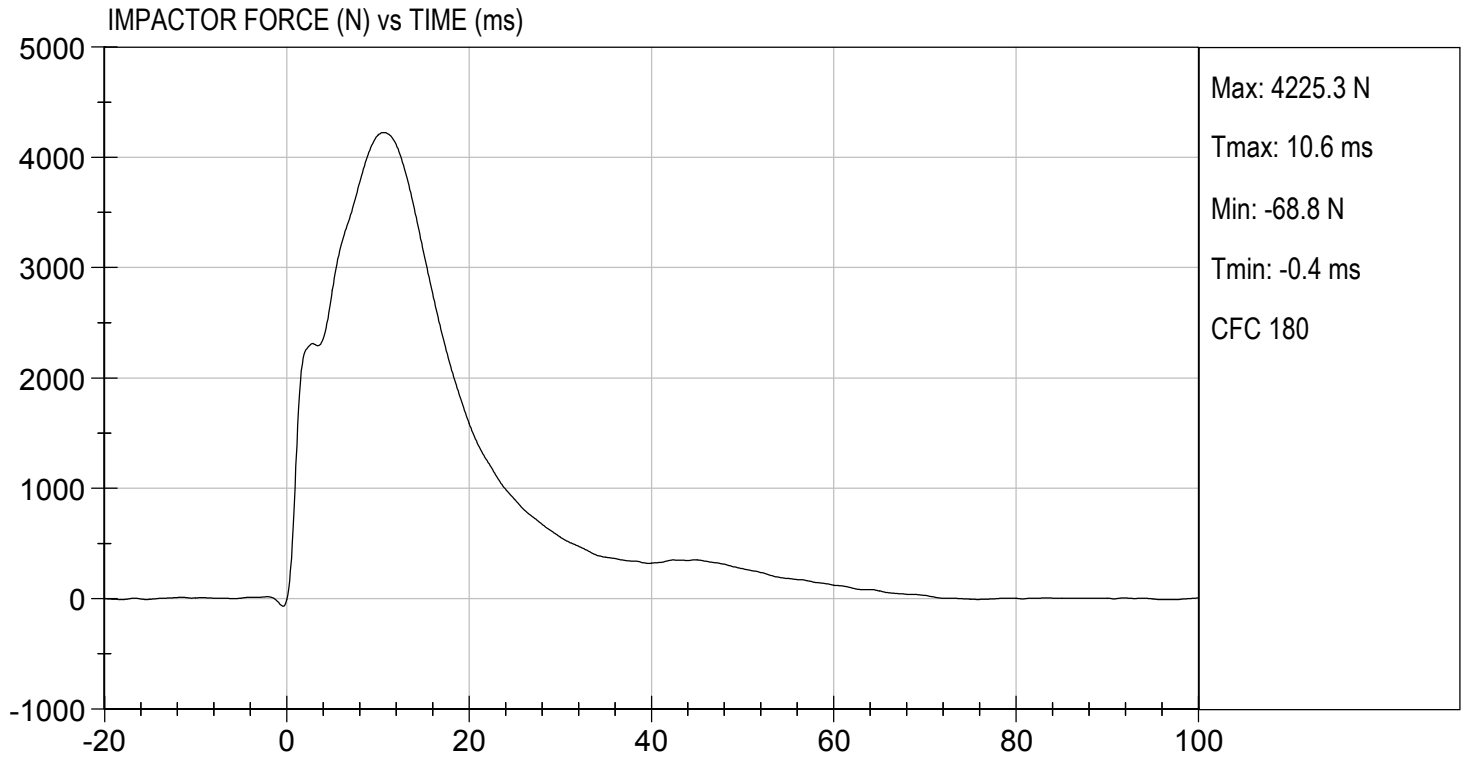

TEST DESC: ABDOMEN IMPACT
VELOCITY: 12.82 ft/s, 3.91 m/s

TEST DATE: 04/26/2018
TEST #: D181147

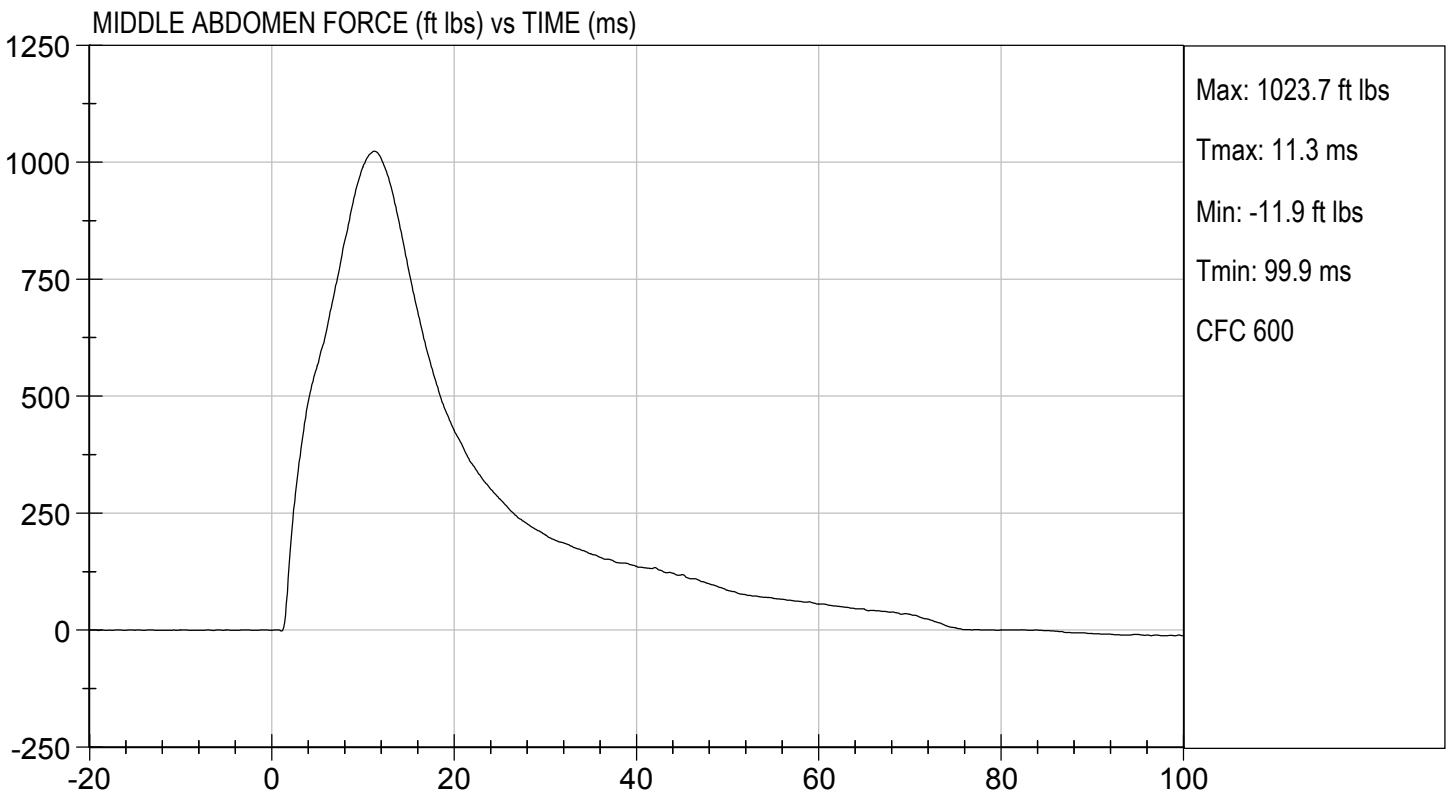
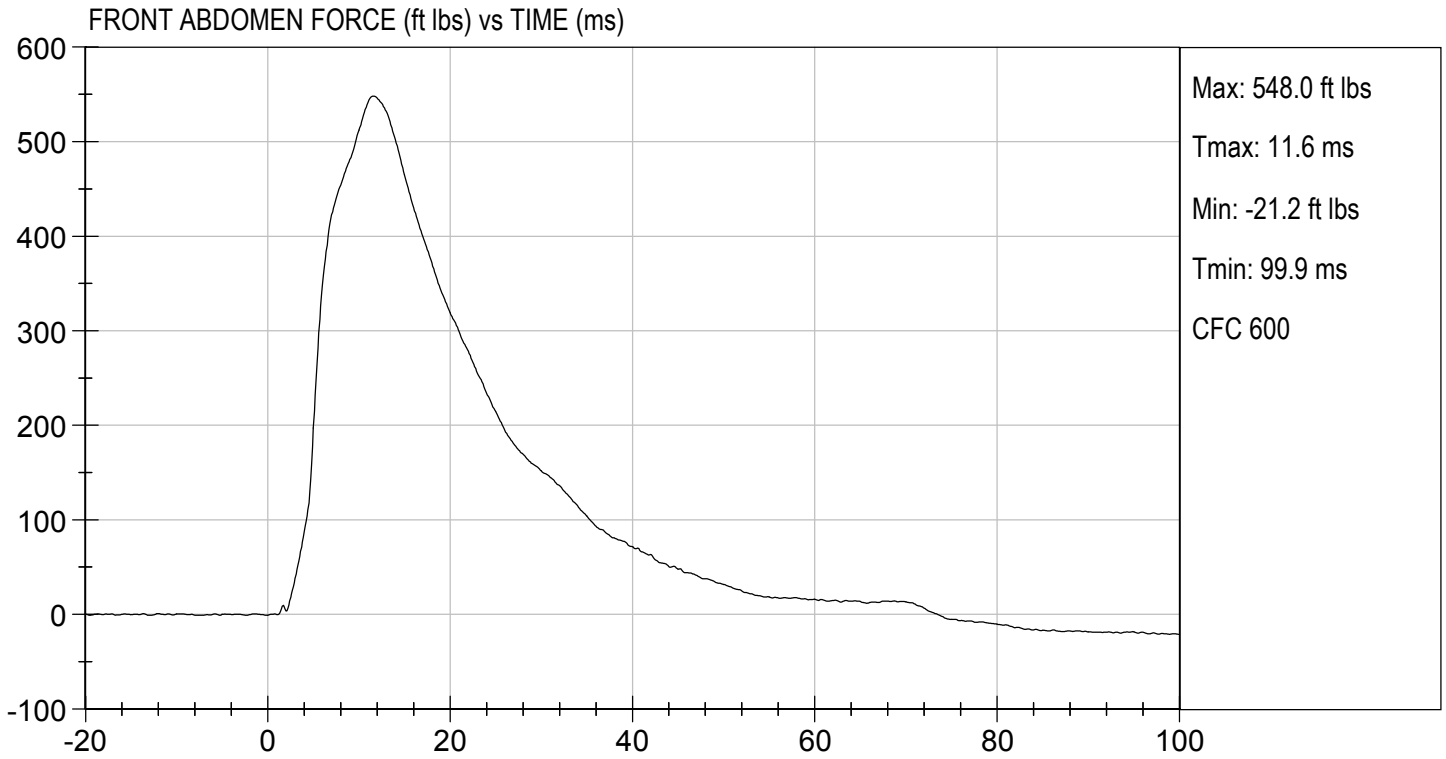





TEST DESC: ABDOMEN IMPACT
VELOCITY: 12.82 ft/s, 3.91 m/s

TEST DATE: 04/26/2018
TEST #: D181147

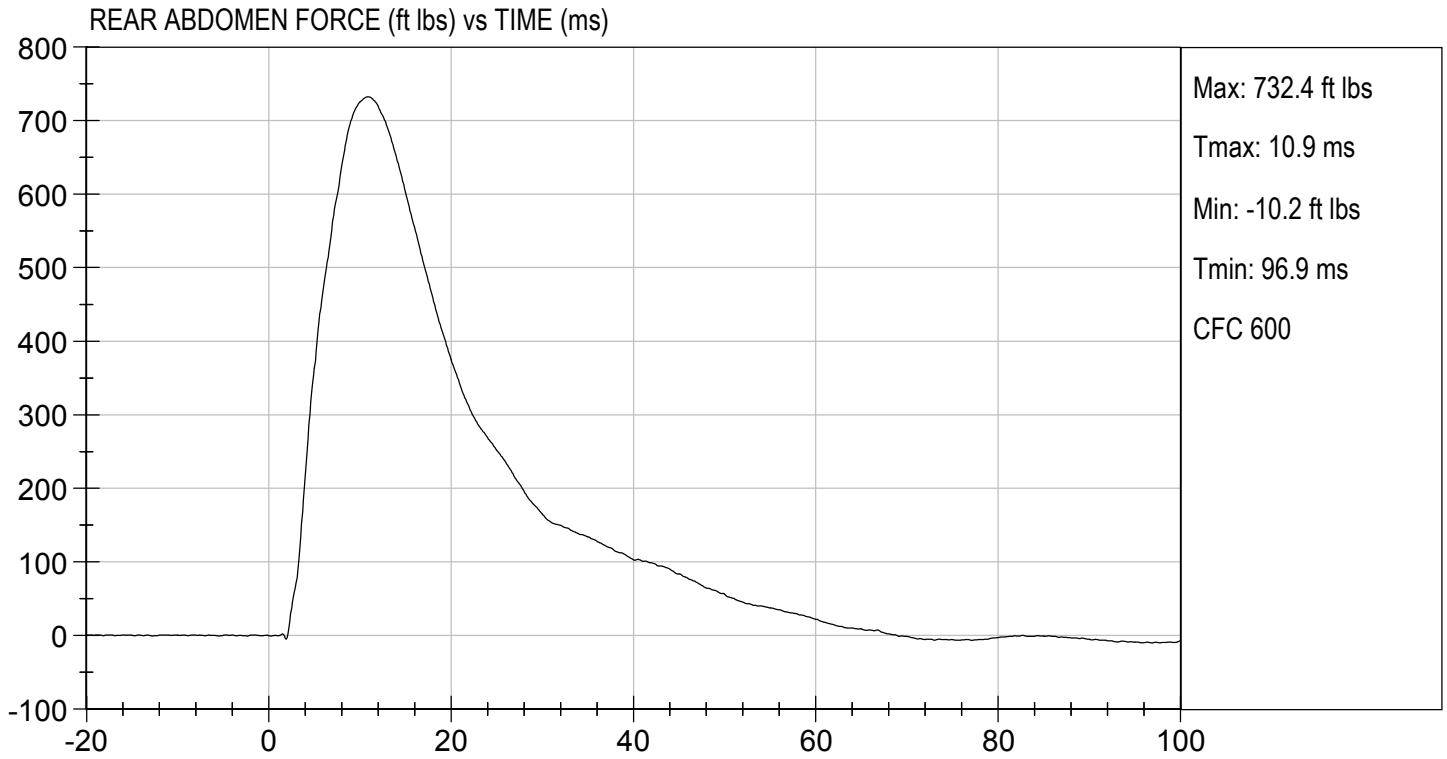

MGA RESEARCH CORPORATION
LUMBAR SPINE TEST
ES-2re DUMMY

ATD Serial No: 032

Test I.D.: D181148

Tested Parameter	Units	Specification	Result	Pass/Fail	
Laboratory Temperature	deg C	20.6 to 22.2	21.7	Pass	
Laboratory Relative Humidity	%	10 to 70	27	Pass	
Pendulum Speed	m/s	5.95 to 6.15	6.12	Pass	
Pendulum Velocity	1 ms	m/s	-0.05 to 0.00	-0.01	Pass
	3.7 ms	m/s	-0.425 to -0.24	-0.399	Pass
	27 ms	m/s	-6.50 to -5.80	-6.11	Pass
	30 ms	m/s	>= -6.50	-6.02	Pass
Maximum Flexion Angle	deg	45.0 to 55.0	46.8	Pass	
Time of Maximum Flexion Angle	ms	39.0 to 53.0	45.3	Pass	
Headform Rotation Decay to Initial Position	ms	37 to 57	38	Pass	
Overall Results				Pass	

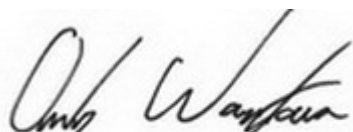

 Laboratory Technician

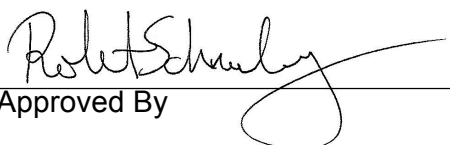
04/25/2018
 Test Date

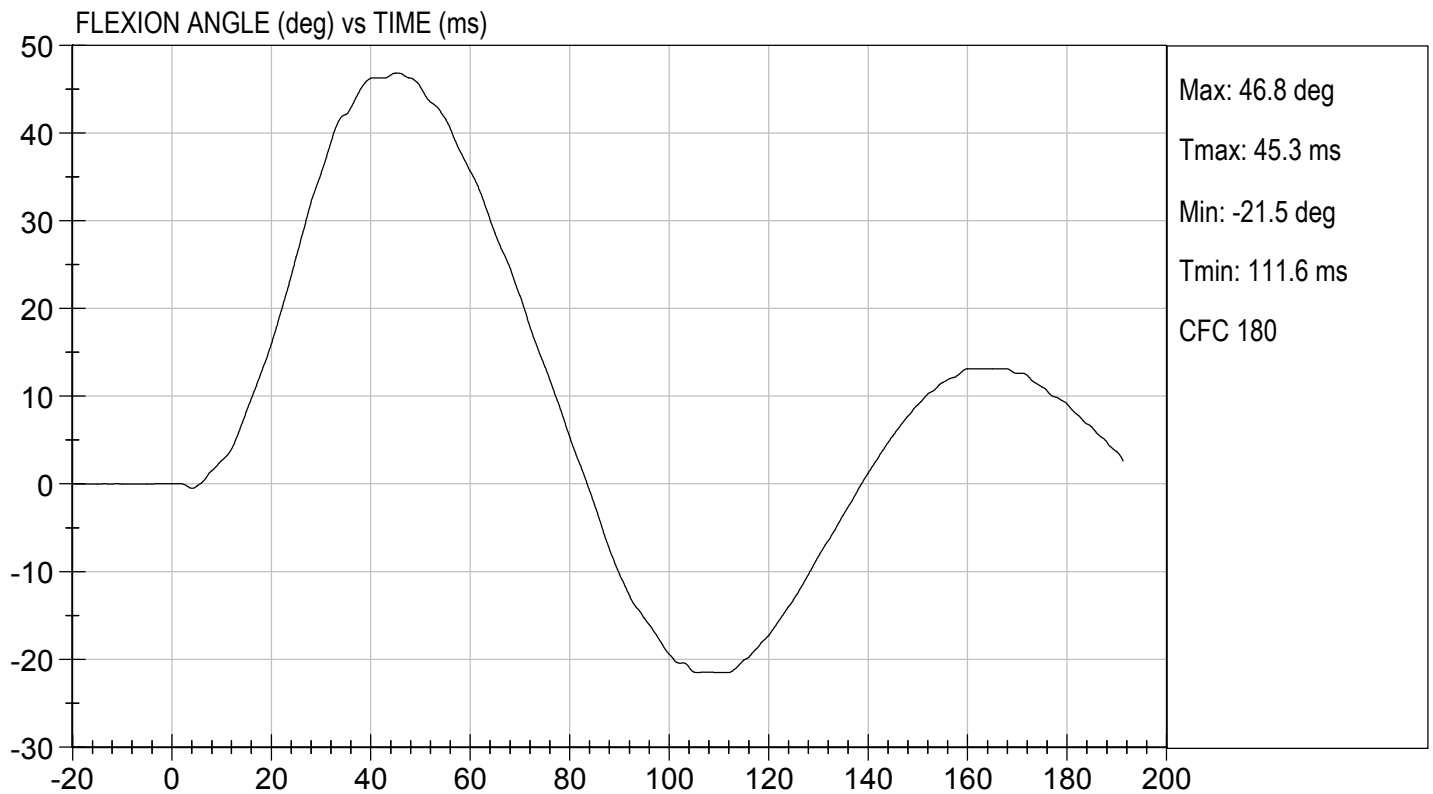
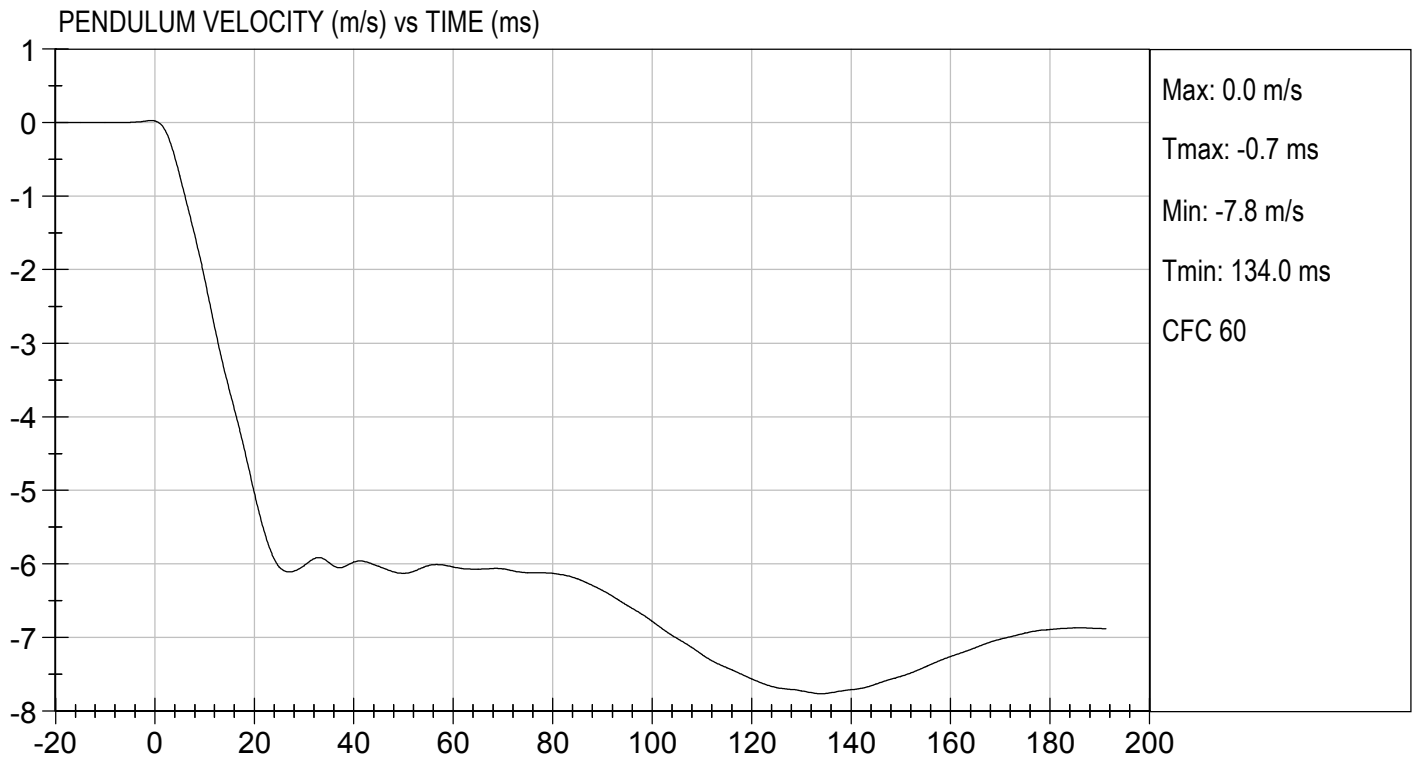
 Approved By

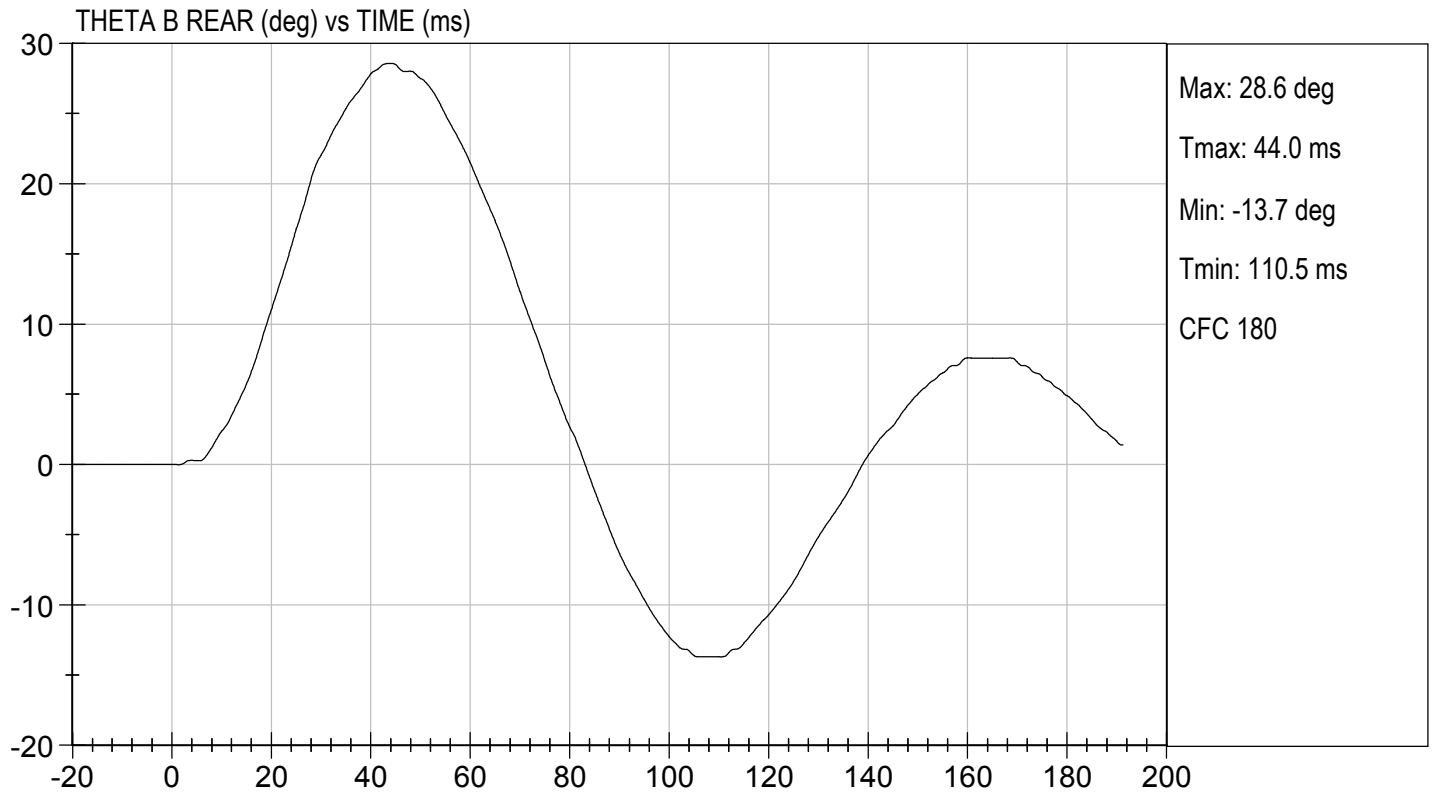
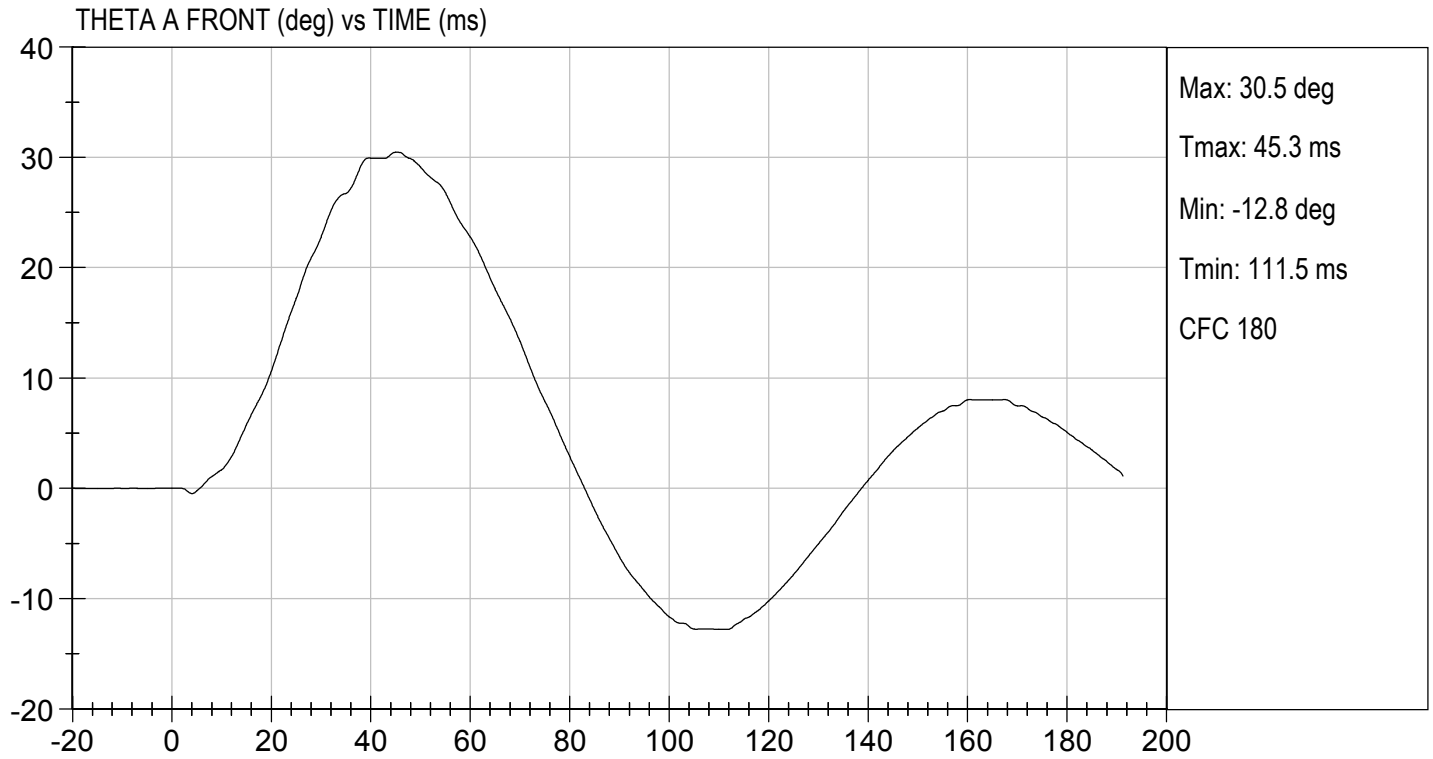

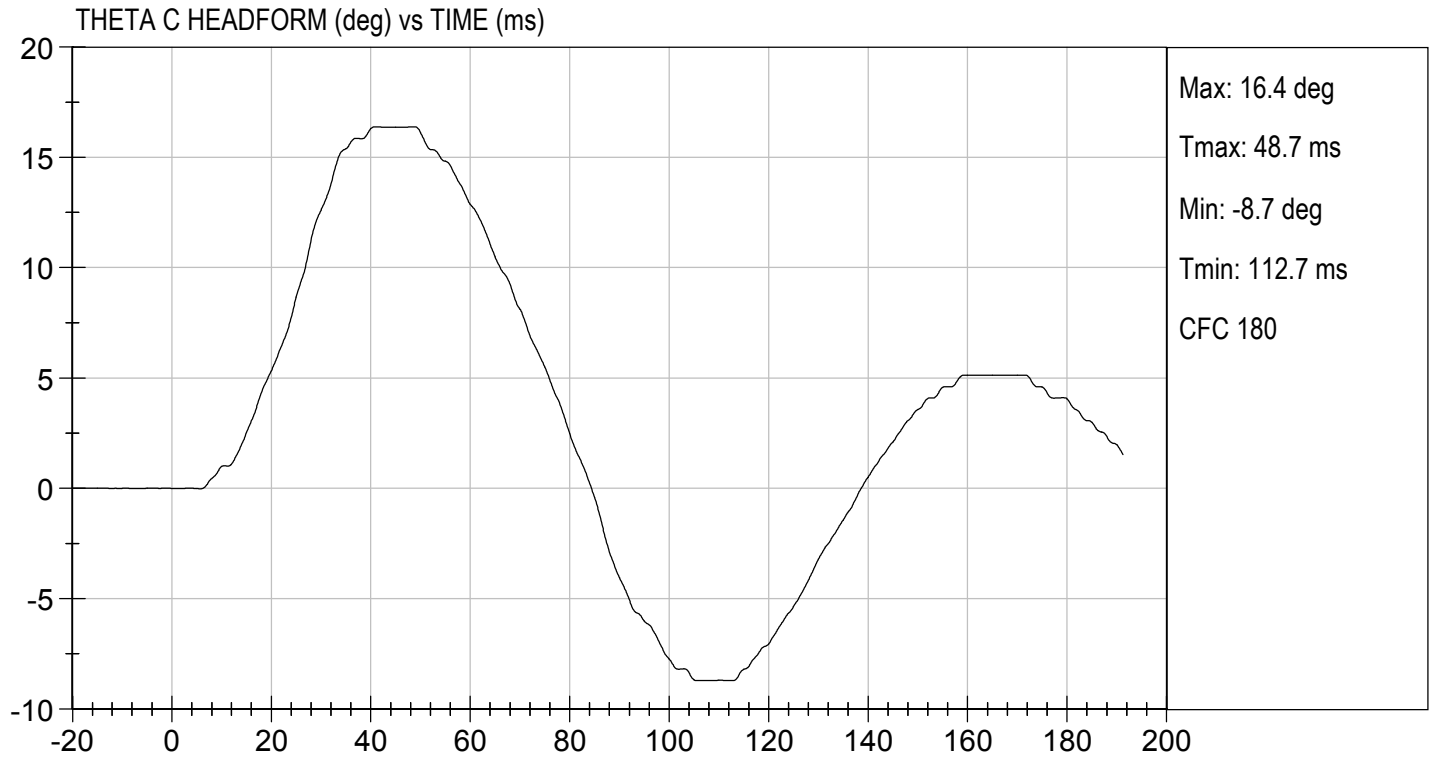



MGA RESEARCH CORPORATION

PELVIS TEST
ES-2re DUMMY

ATD Serial No: 032

Test I.D: D181149

Tested Parameter	Units	Specification	Result	Pass/Fail
Laboratory Temperature	deg C	20.6 to 22.2	21.2	Pass
Laboratory Relative Humidity	%	10 to 70	26	Pass
Probe Speed	m/s	4.20 to 4.40	4.34	Pass
Maximum Impactor Force	N	4700 to 5400	5165	Pass
Time of Maximum Impactor Force	ms	11.8 to 16.1	12.4	Pass
Maximum Pubic Force	N	1230 to 1590	1429	Pass
Time of Maximum Pubic Force	ms	12.2 to 17.0	14.2	Pass
Overall Test Results				Pass

Laboratory Technician

04/26/2018
Test Date

Approved By

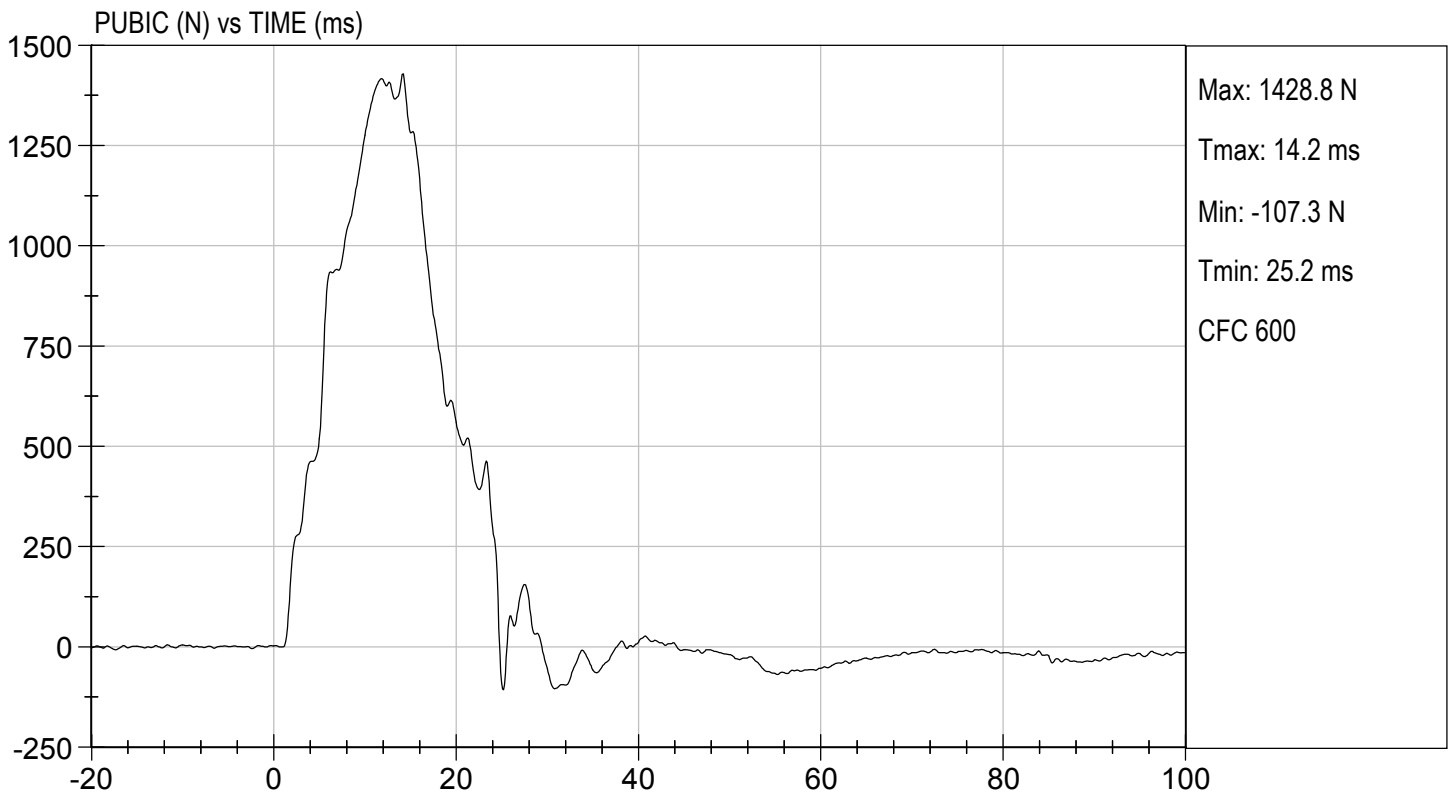
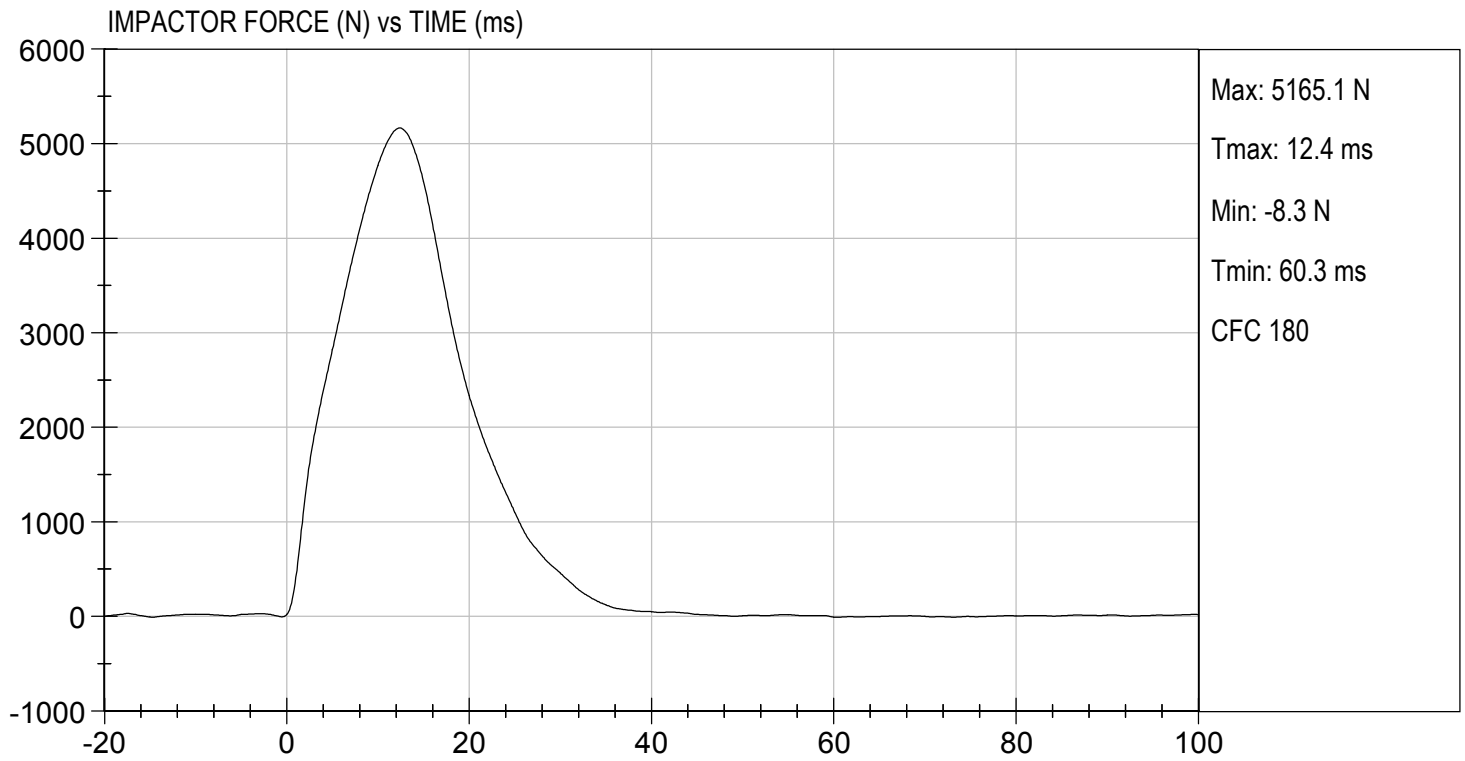

MGA RESEARCH CORPORATION
THORAX IMPACT TEST
ES-2re DUMMY

ATD Serial No: 032

Test I.D: D181140

Tested Parameter	Units	Specification	Result	Pass/Fail
Temperature	deg C	20.6 to 22.2	21.2	Pass
Humidity	%	10 to 70	26	Pass
Probe Speed	m/s	5.40 to 5.60	5.58	Pass
Maximum Impactor Force (after 6 ms)	N	5100 to 6200	5368	Pass
Upper Rib Displacement	mm	34.0 to 41.0	39.5	Pass
Middle Rib Displacement	mm	37.0 to 45.0	42.0	Pass
Lower Rib Displacement	mm	37.0 to 44.0	41.1	Pass
Overall Test Results				Pass

 Laboratory Technician

04/26/2018
 Test Date

 Approved By

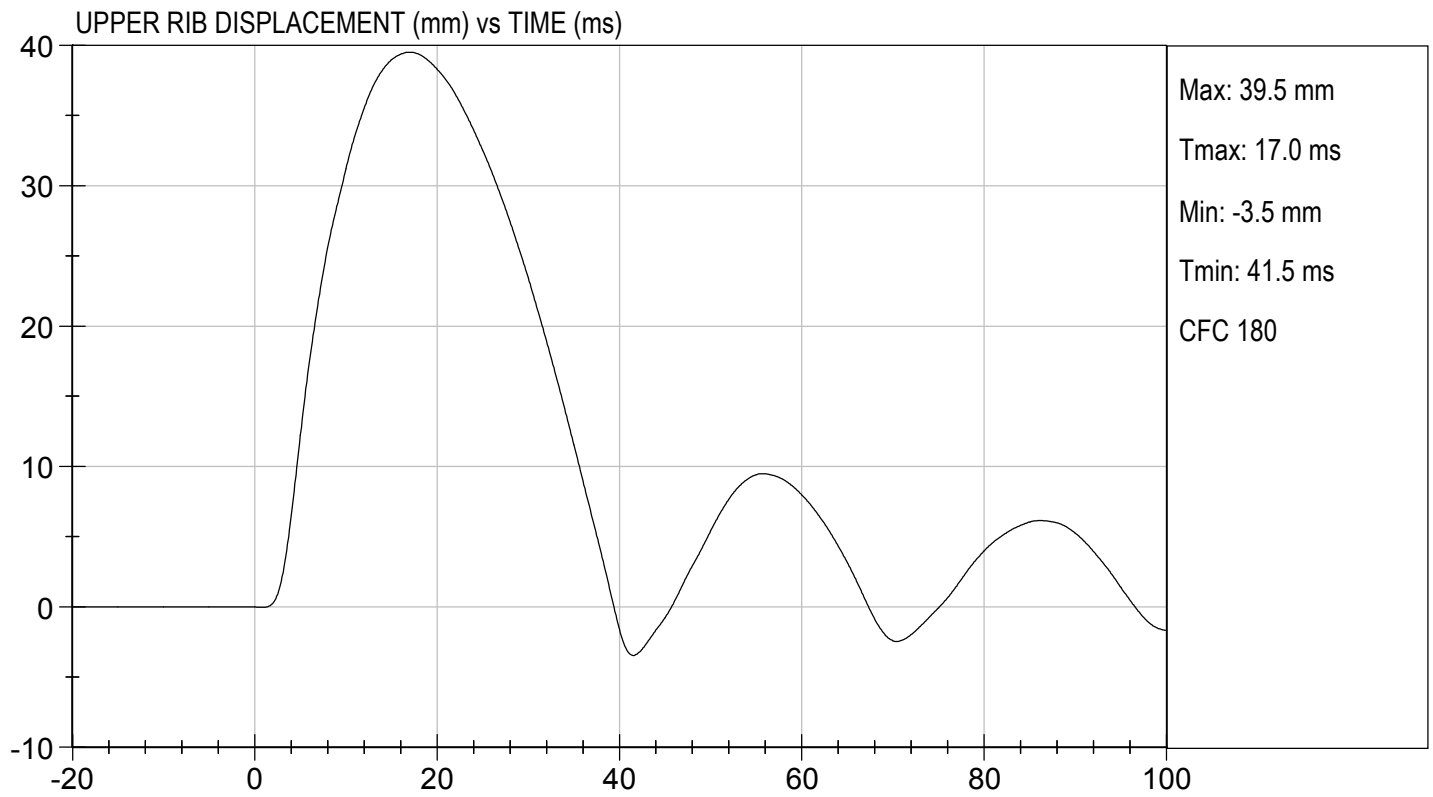
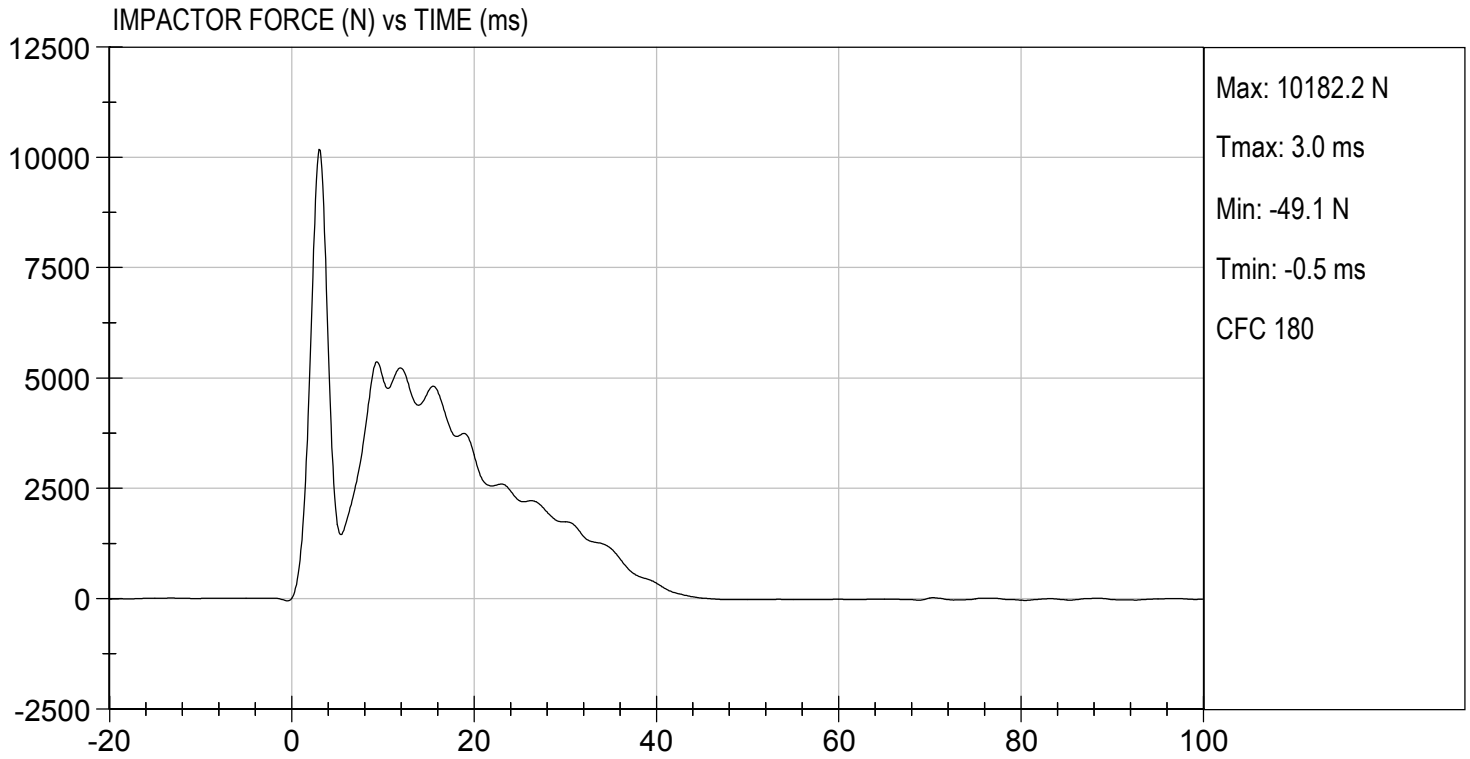

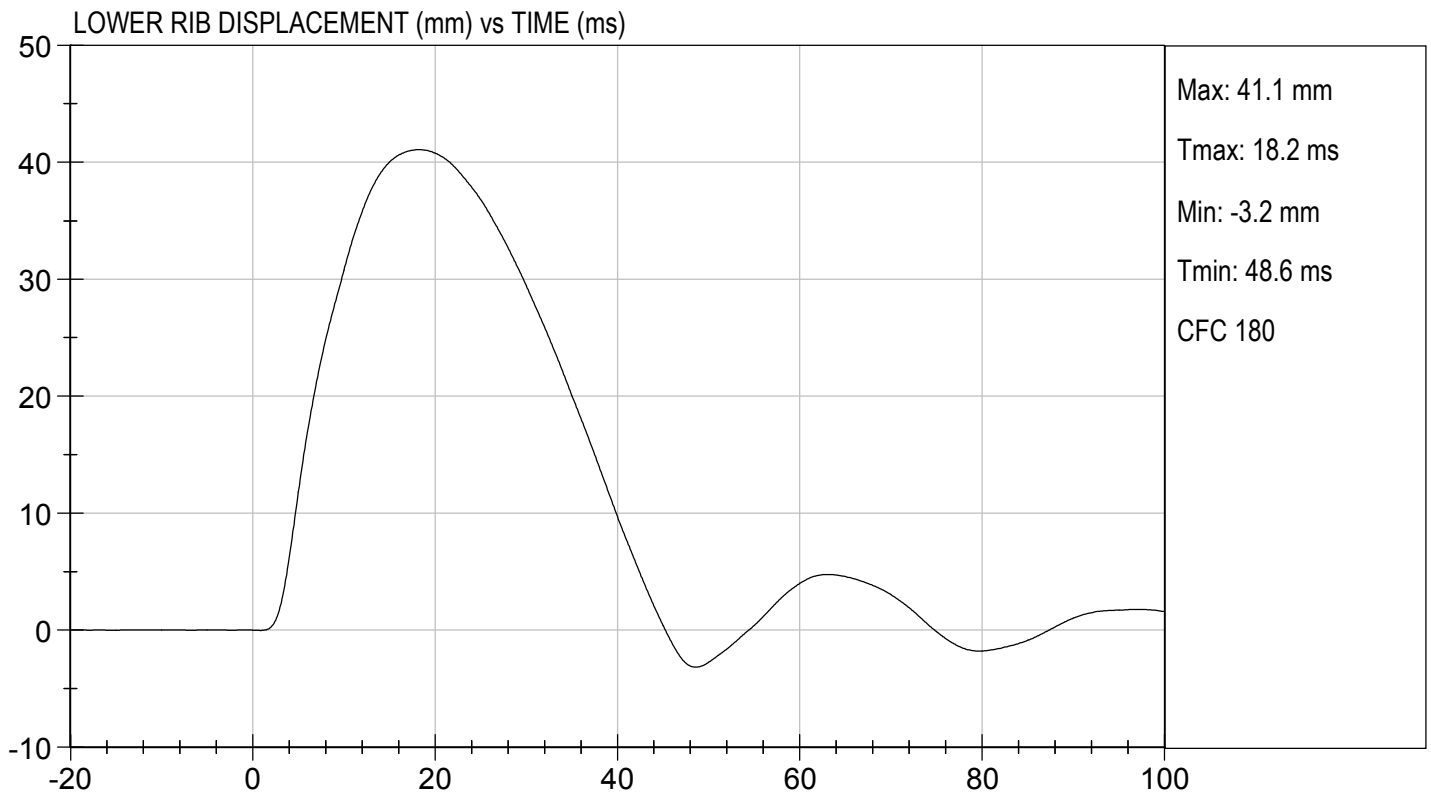
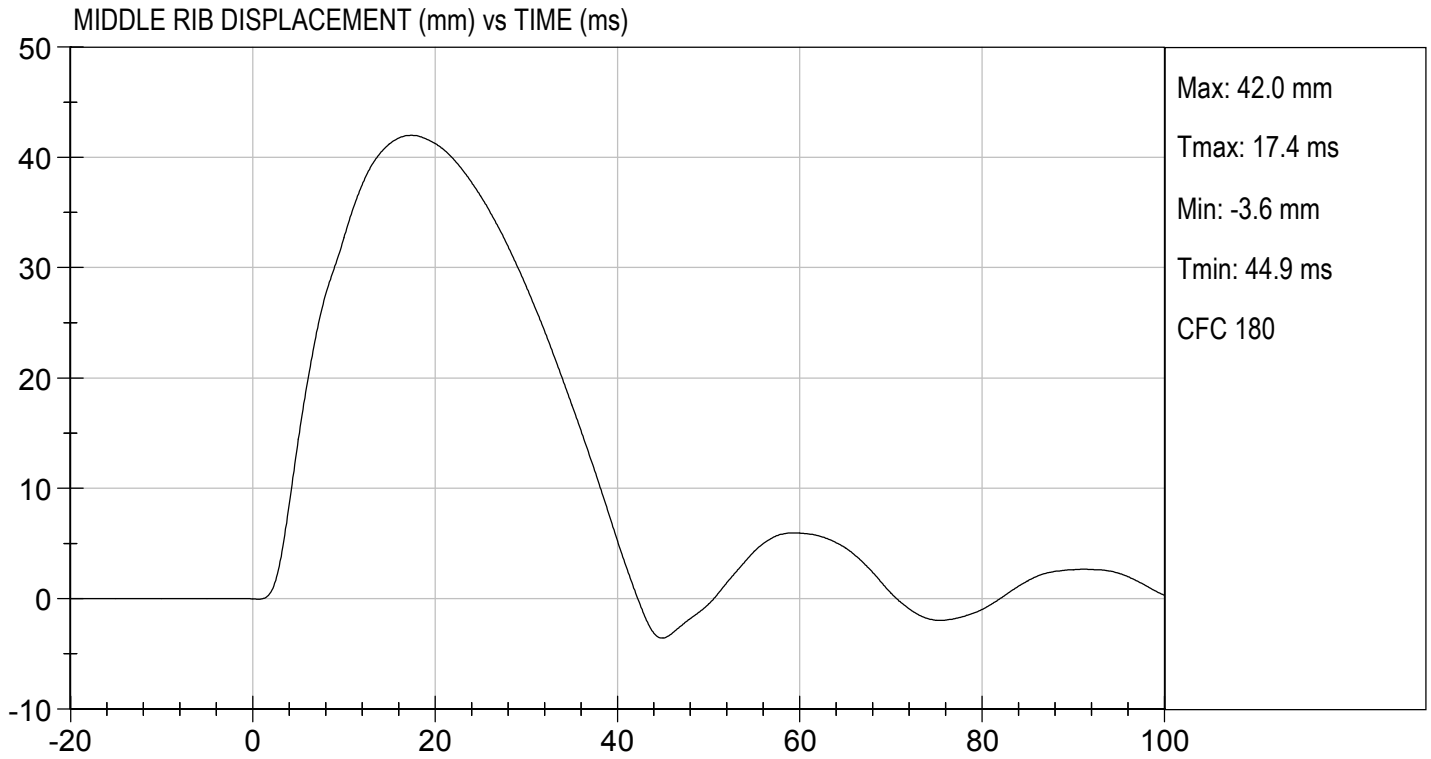

SID-IIsD External Measurements
SN: 306

No.	Name	Spec. (mm)	Result	Pass/Fail
A	Sitting Height	772 - 788	785	Pass
B	Shoulder Pivot Height	437 - 453	449	Pass
C	H-point Height	79 - 89	86	Pass
D	H-point from Seatback	141 - 151	147	Pass
E	Shoulder Pivot from Backline	97 - 107	99	Pass
F	Thigh Clearance	119 -135	120	Pass
G	Head Breadth	140 - 148	141	Pass
H	Head Back from Backline	40 - 46	45	Pass
I	Head Depth	178 - 188	182	Pass
J	Head Circumference	541 - 551	550	Pass
K	Buttock to Knee Length	514 - 540	538	Pass
L	Popliteal Height	343 - 369	349	Pass
M	Knee Pivot to Floor Height	392 - 409	394	Pass
N	Buttock Popliteal Length	416 - 442	435	Pass
O	Chest Depth w/o Jacket	195 - 211	198	Pass
P	Foot Length	216 - 232	222	Pass
Q	Hip Breadth (w/ pelvic plugs)	313 - 323	317	Pass
R	Arm Length	249 - 259	250	Pass
S	Knee Joint to Seatback	477 - 493	483	Pass
V	Shoulder Width	341 - 357	351	Pass
W	Foot Width	78 - 94	82	Pass
Y	Chest Circumference w/ jacket	851 - 881	863	Pass
Z	Waist Circumference	761 - 791	782	Pass

**MGA RESEARCH CORPORATION
HEAD DROP TEST
SID-IIs BUILD LEVEL D DUMMY**

ATD Serial No: 306

Test ID: D181021

Tested Parameter	Units	Specification	Result	Pass/Fail
Laboratory Temperature	deg C	20.6 to 22.2	21.6	Pass
Laboratory Relative Humidity	%	10 to 70	32	Pass
Peak Resultant Acceleration	G's	115 to 137	127	Pass
Peak Longitudinal Acceleration	G's	+/- 15	2.7	Pass
Unimodal	N/A	Yes	Yes	Pass
Oscillations	N/A	<15%	Yes	Pass
Overall Test Results				Pass



 Laboratory Technician

04/12/2018

 Test Date

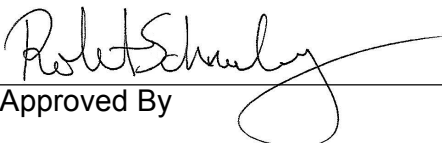

 Approved By

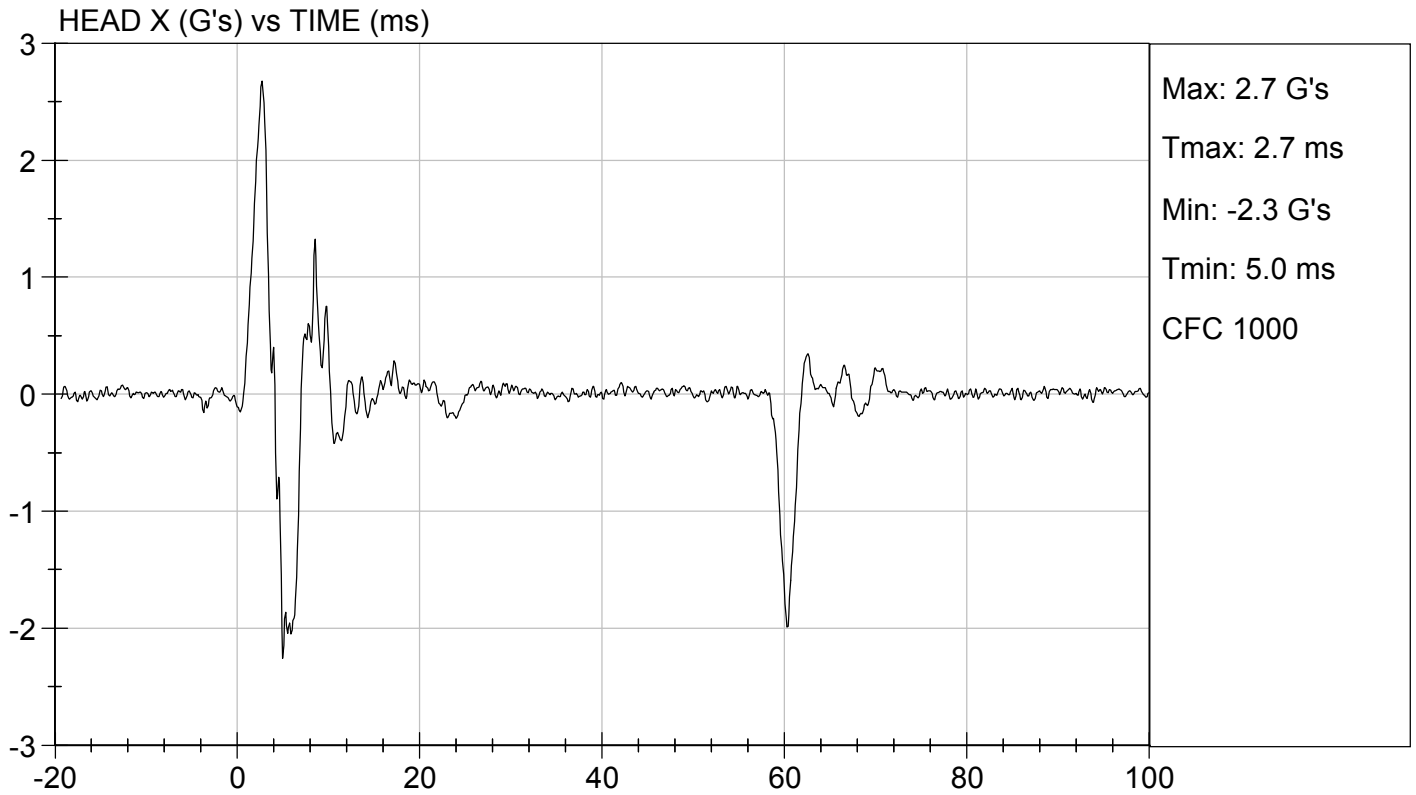
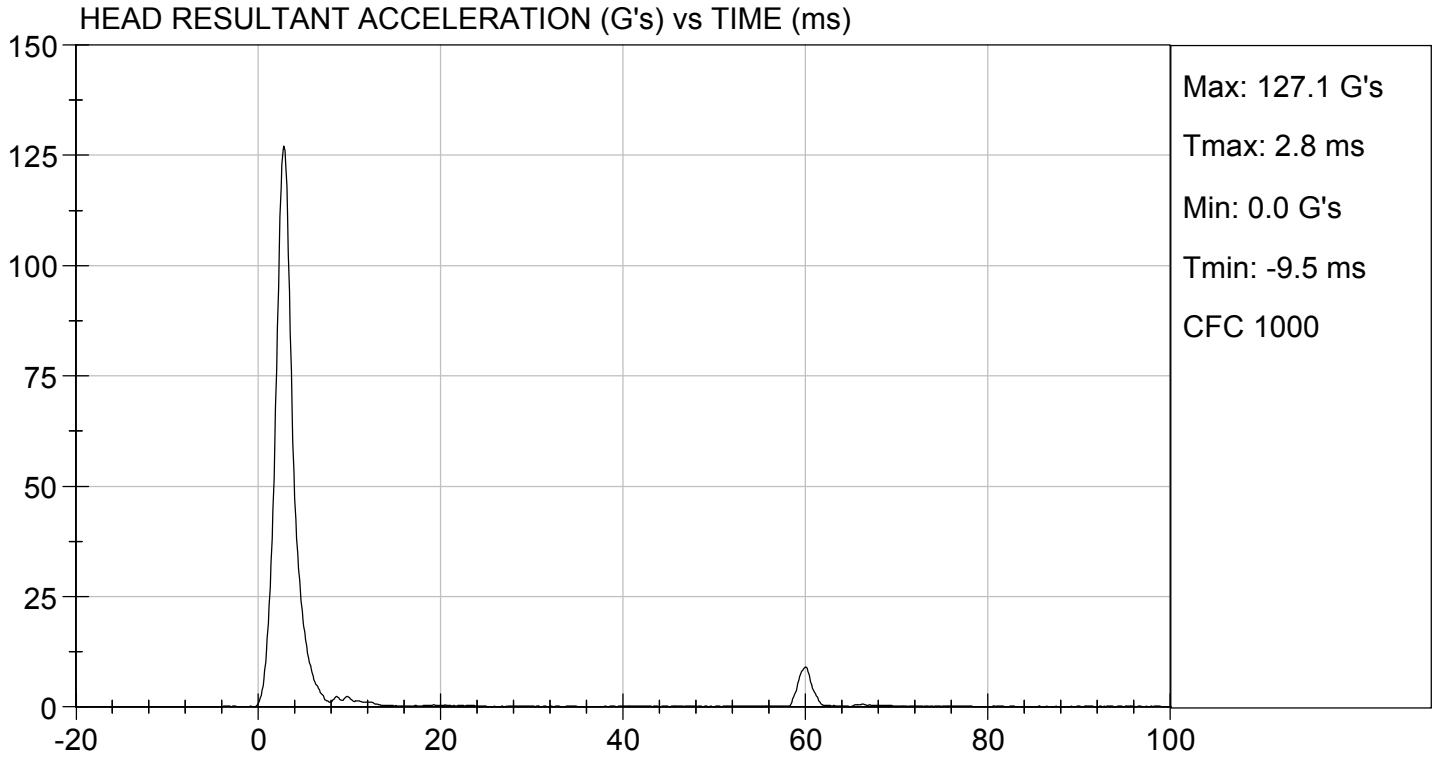

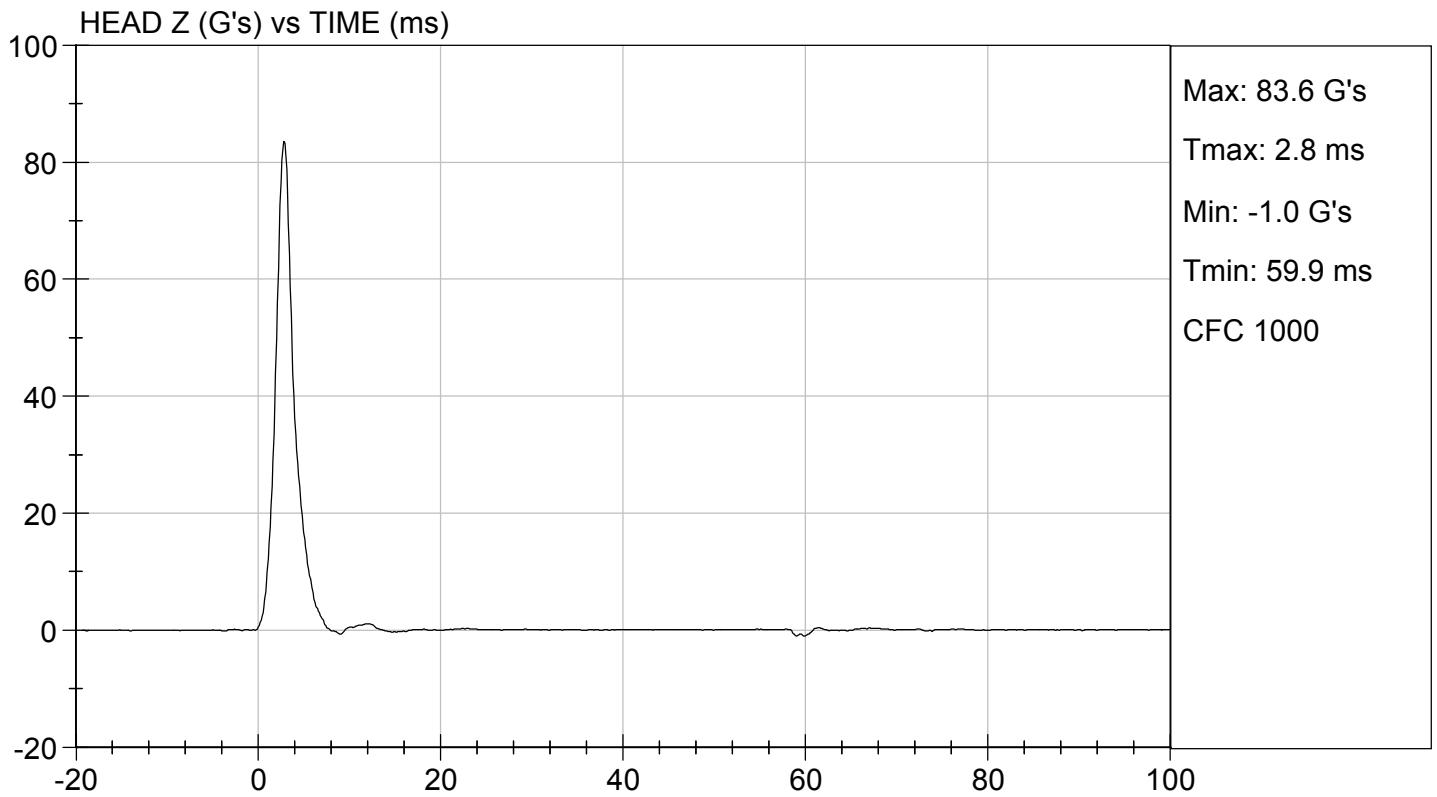
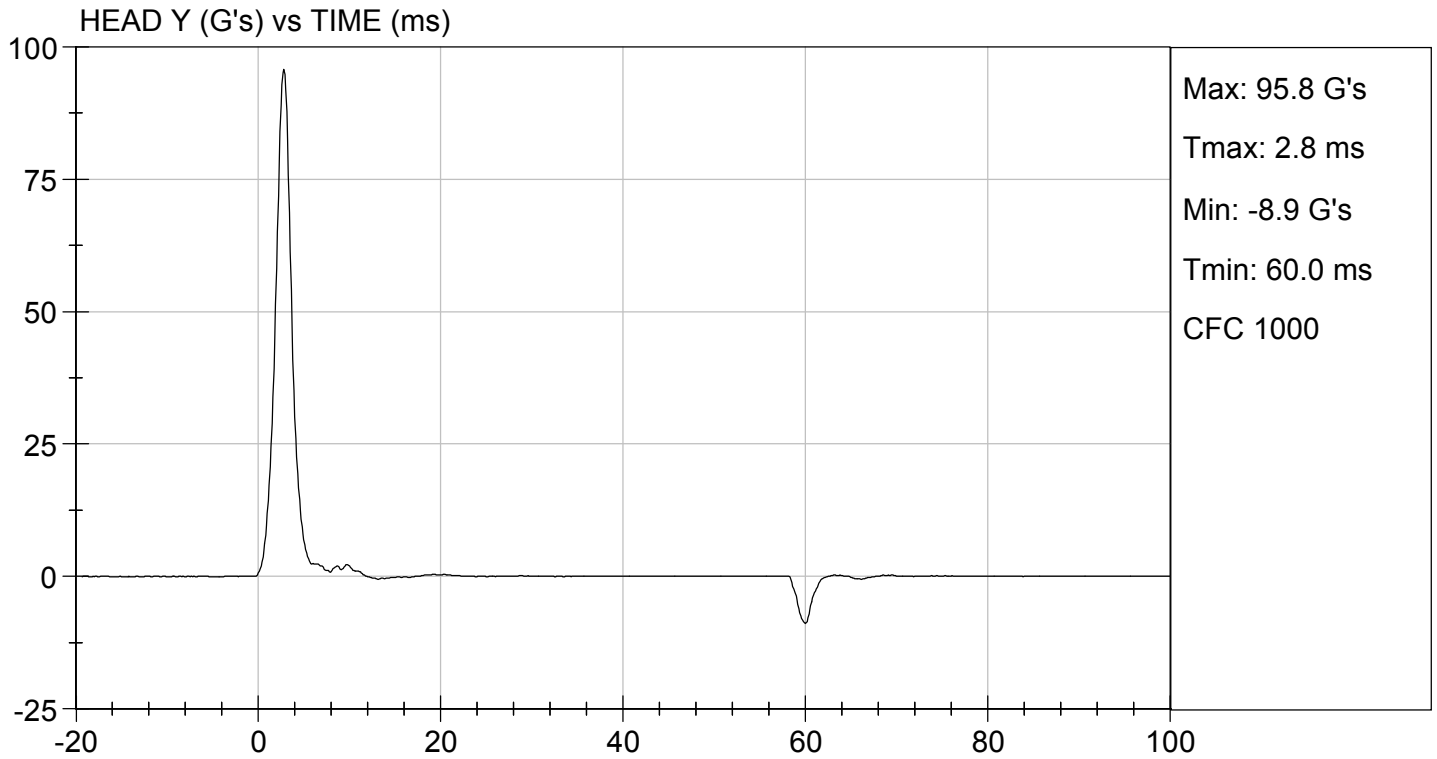

**MGA RESEARCH CORPORATION
LATERAL NECK PENDULUM TEST
SID-IIs BUILD LEVEL D DUMMY**

ATD Serial No: 306

Test I.D.: D181022

Tested Parameter	Units	Specification	Result	Pass/Fail	
Temperature	deg C	20.6 to 22.2	21.5	Pass	
Humidity	%	10 to 70	32	Pass	
Impact Velocity	m/s	5.51 to 5.63	5.52	Pass	
Pendulum Velocity	10 ms	m/s	2.20 to 2.80	2.55	Pass
	15 ms	m/s	3.30 to 4.10	3.78	Pass
	20 ms	m/s	4.40 to 5.40	5.13	Pass
	25 ms	m/s	5.40 to 6.10	5.62	Pass
	25-100 ms	m/s	5.50 to 6.20	5.66	Pass
Maximum D-Plane Rotation	deg	71 to 81	72	Pass	
Time of Maximum D-Plane Rotation	ms	50 to 70	61	Pass	
Maximum Occipital Condyle Moment	Nm	-44 to -36	-40	Pass	
Time of Moment Decay to 0 Nm	ms	102 to 126	109	Pass	
Overall Test Results				Pass	

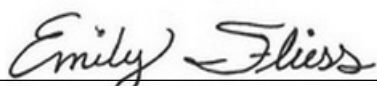

 Laboratory Technician

04/13/2018

Test Date

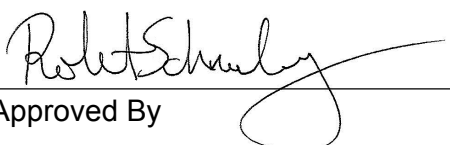

 Approved By

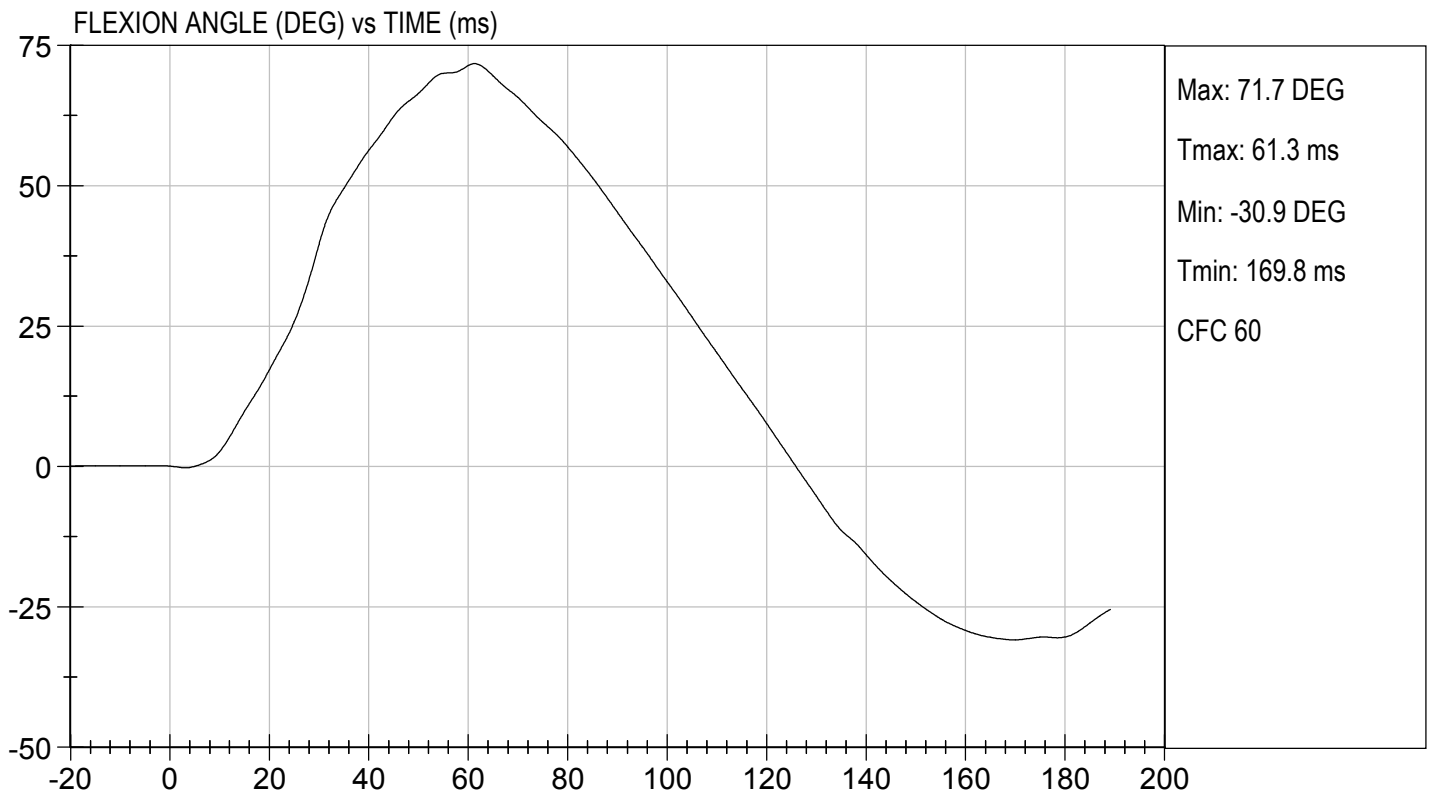
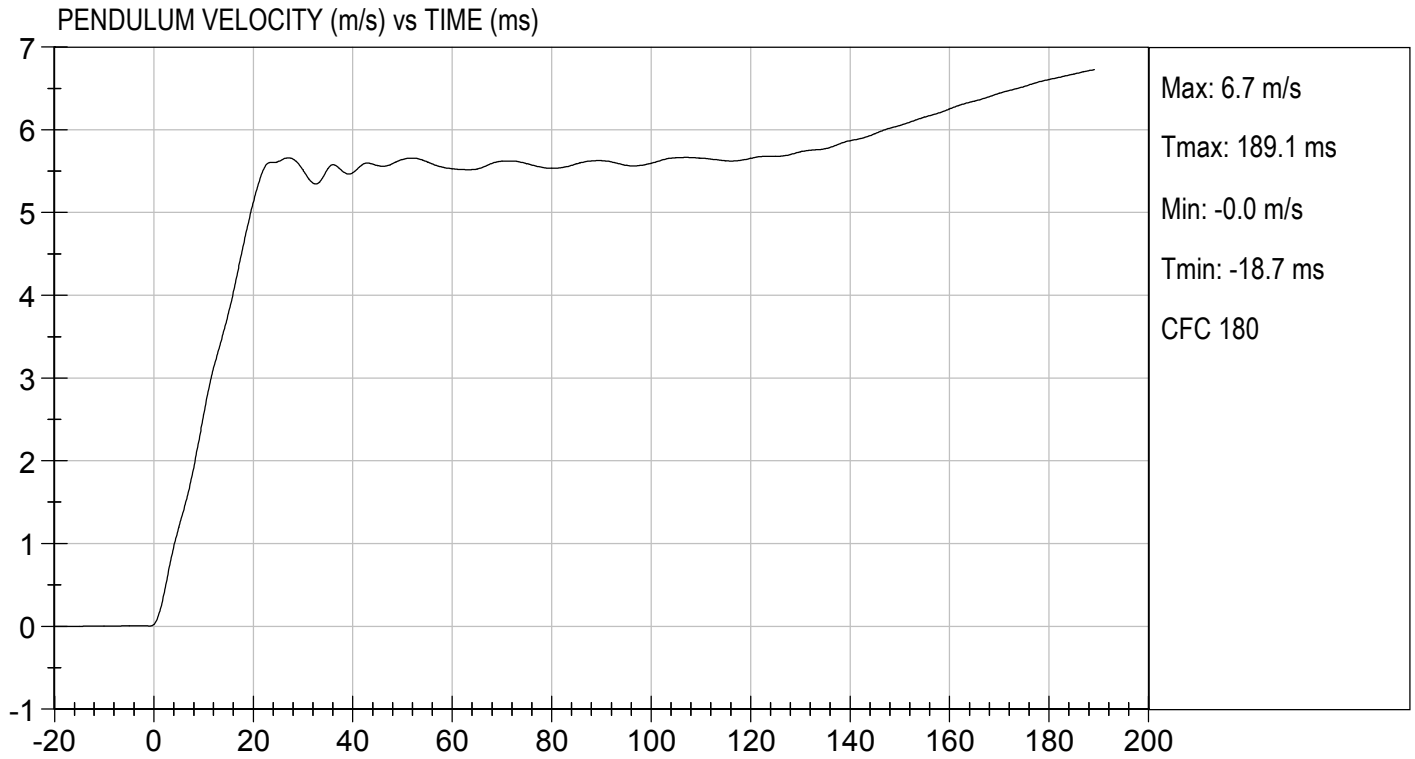

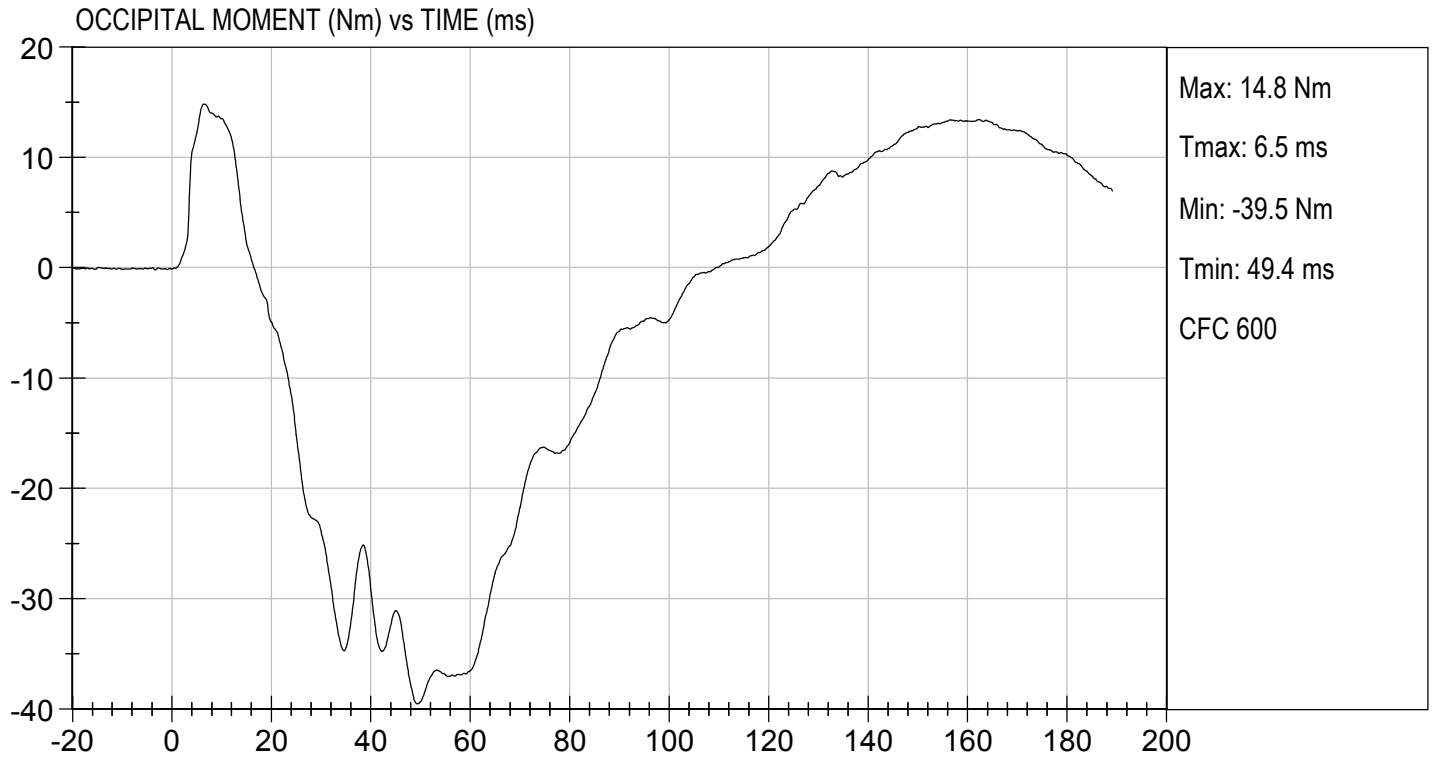

**MGA RESEARCH CORPORATION
SHOULDER IMPACT TEST
SID-IIs BUILD LEVEL D DUMMY**

ATD Serial No: 306

Test ID: D181023

Tested Parameter	Units	Specification	Result	Pass/Fail
Laboratory Temperature	deg C	20.6 to 22.2	21.8	Pass
Laboratory Relative Humidity	%	10 to 70	25	Pass
Impact Velocity	m/s	4.20 to 4.40	4.34	Pass
Maximum Probe Acceleration	G's	13 to 18	15	Pass
Shoulder Displacement	mm	28 to 37	30	Pass
Upper Spine (T1) Y Acceleration	G's	17 to 22	19	Pass
Overall Test Results				Pass

Danielle Redinlaugh
Laboratory Technician

04/16/2018
Test Date

Robert Schaub
Approved By

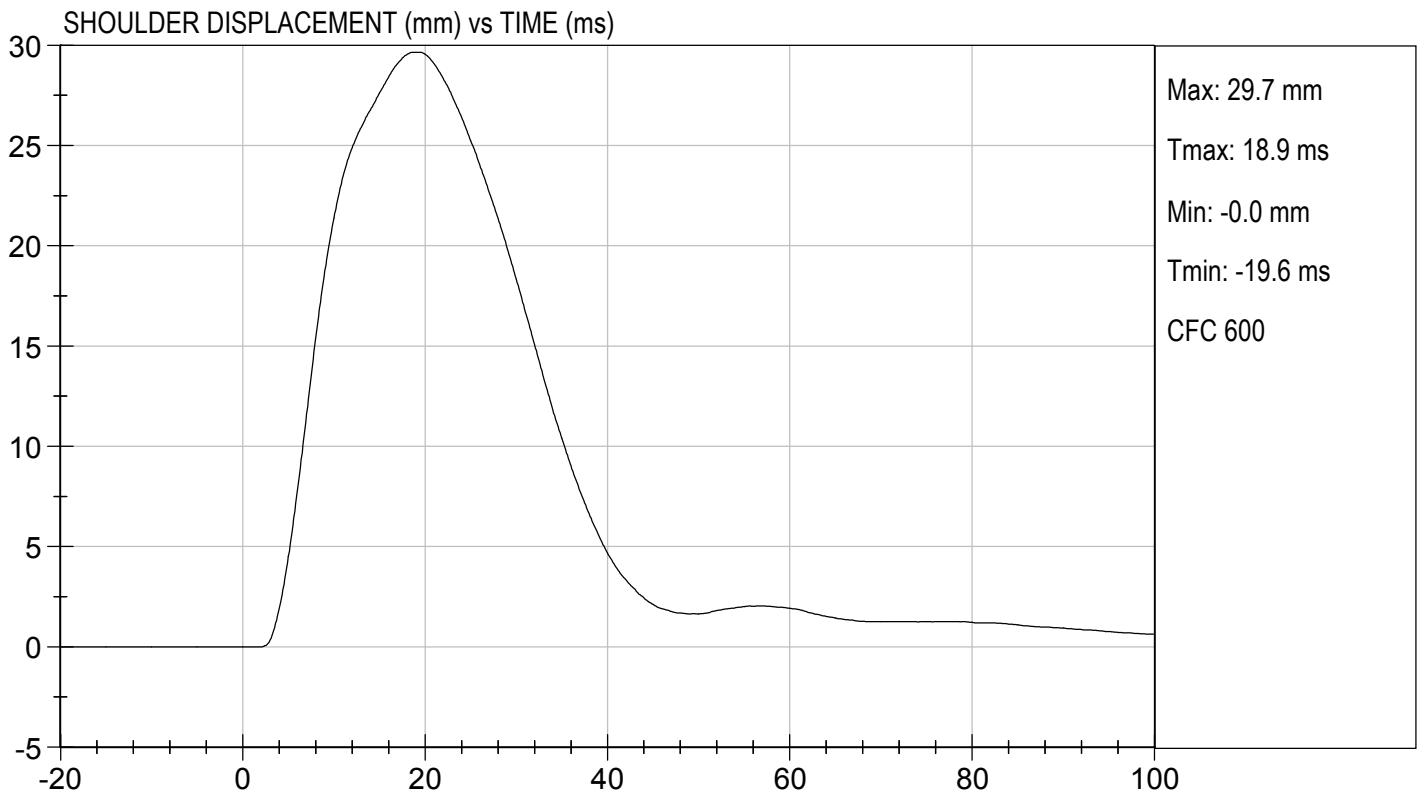
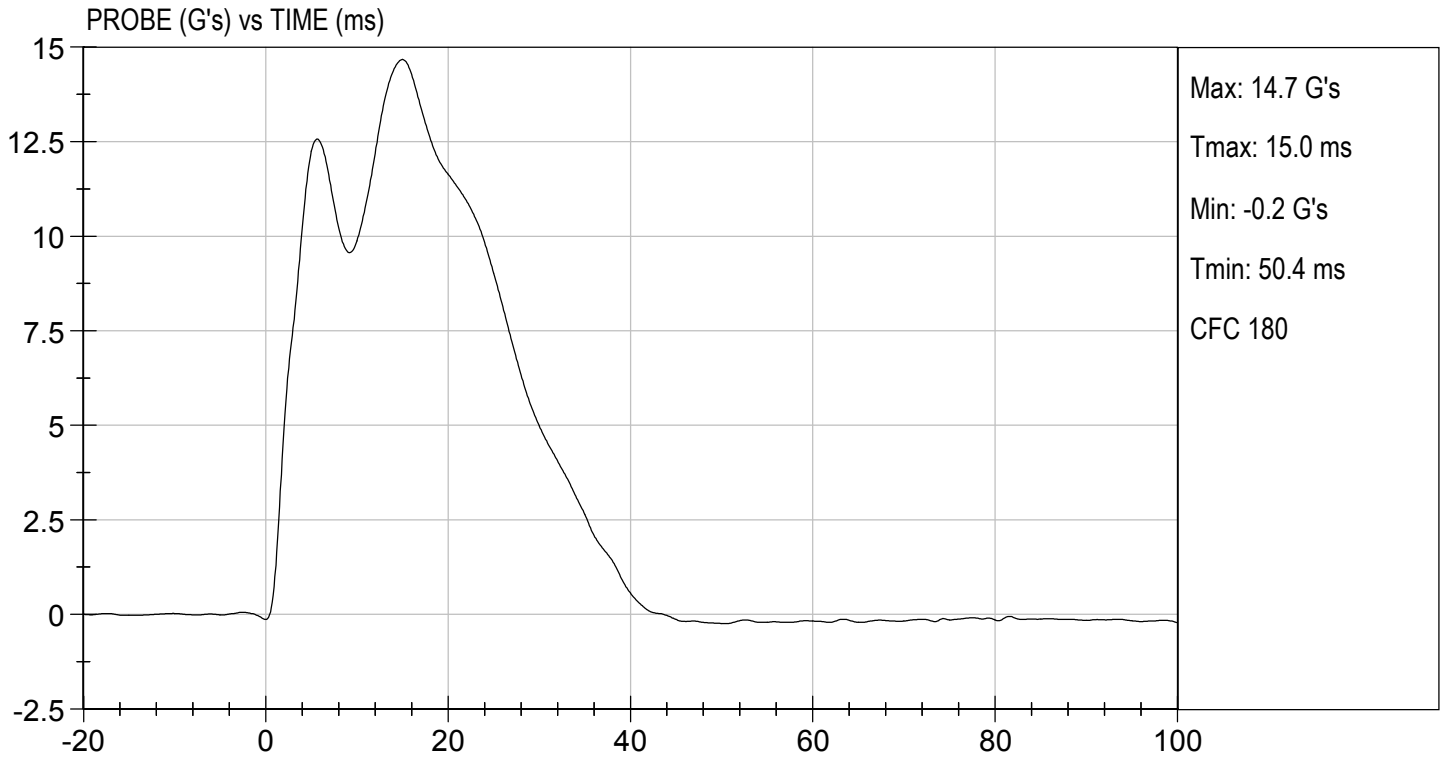



TEST DESC: SHOULDER IMPACT
VELOCITY: 14.25 ft/s, 4.34 m/s

TEST DATE: 04/16/2018
TEST #: D181023

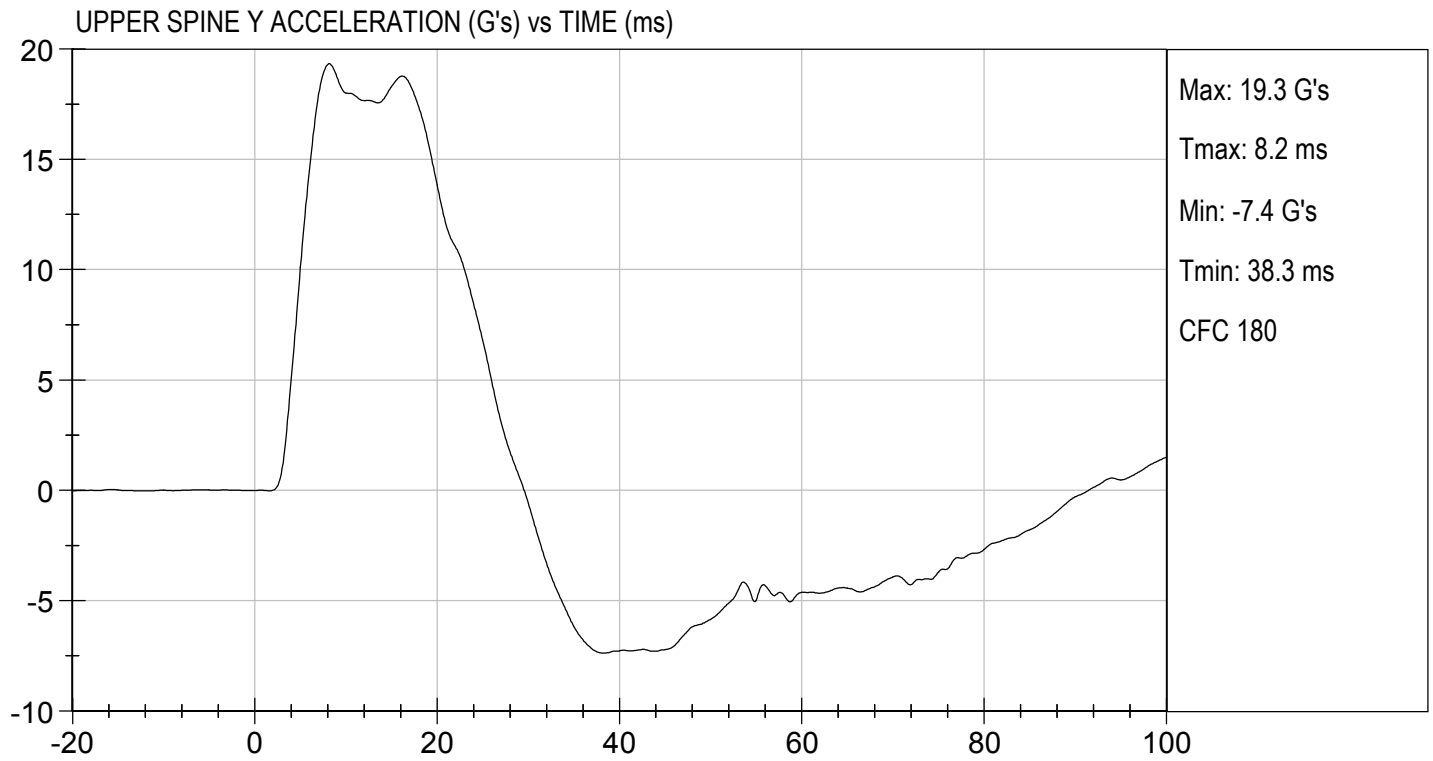

**MGA RESEARCH CORPORATION
THORAX (WITH ARM) IMPACT TEST
SID-IIs BUILD LEVEL D DUMMY**

ATD Serial No: 306

Test I.D.: D181024

Tested Parameter	Units	Specification	Result	Pass/Fail
Temperature	deg C	20.6 to 22.2	21.8	Pass
Humidity	%	10 to 70	25	Pass
Impact Velocity	m/s	6.60 to 6.80	6.77	Pass
Maximum Probe Acceleration	G's	30 to 36	34	Pass
Shoulder Displacement	mm	31 to 40	32	Pass
Upper Rib Displacement	mm	25 to 32	26	Pass
Middle Rib Displacement	mm	30 to 36	31	Pass
Lower Rib Displacement	mm	32 to 38	34	Pass
Upper Spine (T1) Y Acceleration	G's	34 to 43	40	Pass
Lower Spine (T12) Y Acceleration	G's	29 to 37	34	Pass
Overall Test Results				Pass

Danielle Redinlaugh
Laboratory Technician

04/16/2018
Test Date

Robert Schaefer
Approved By

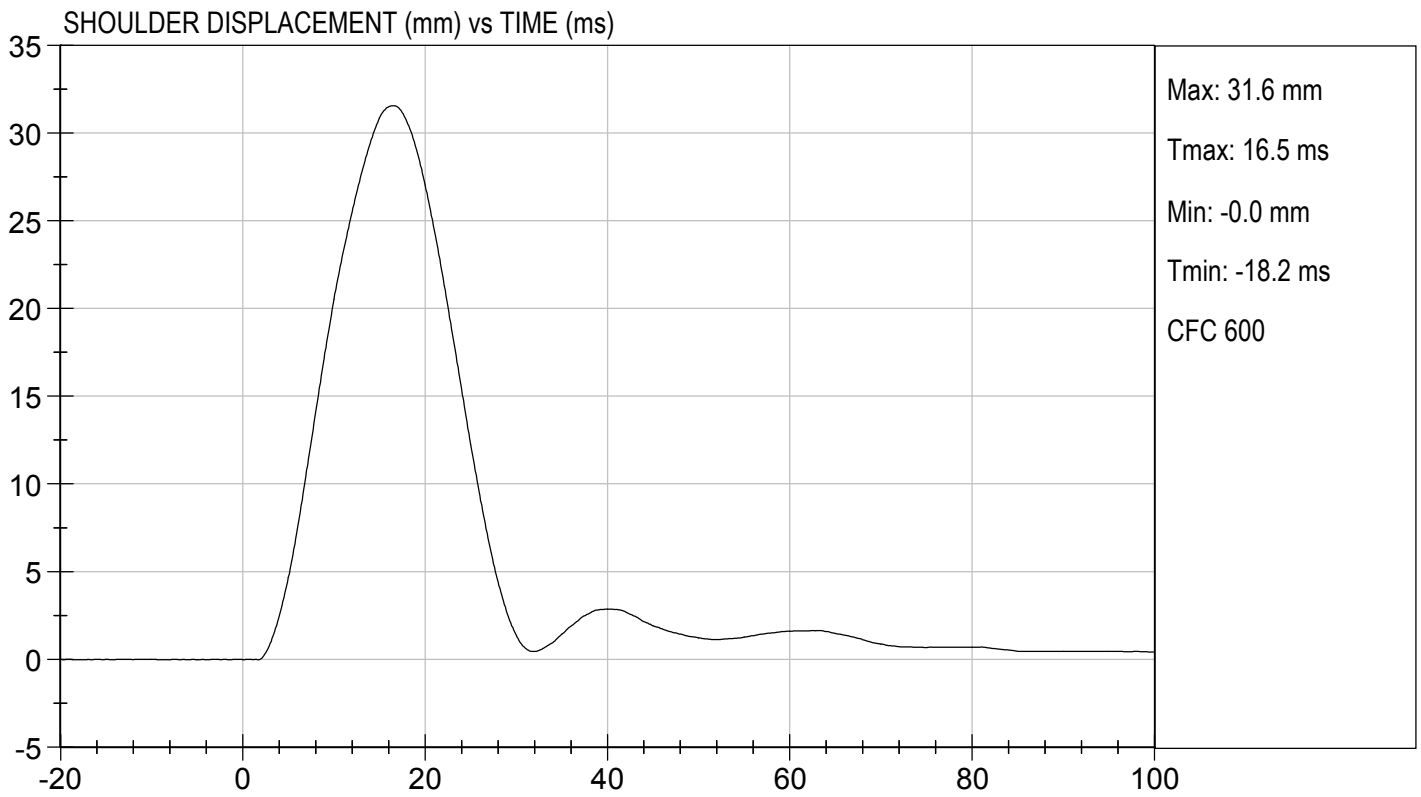
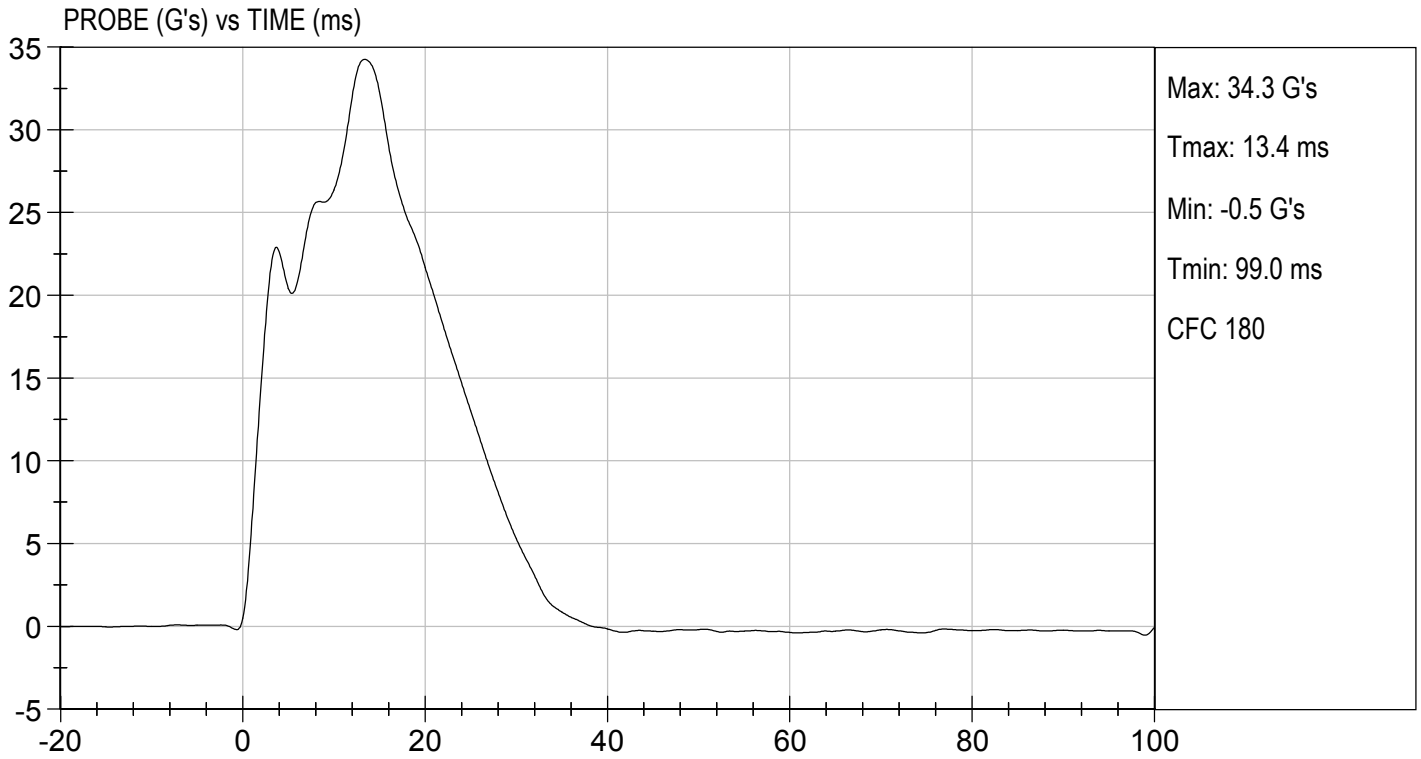

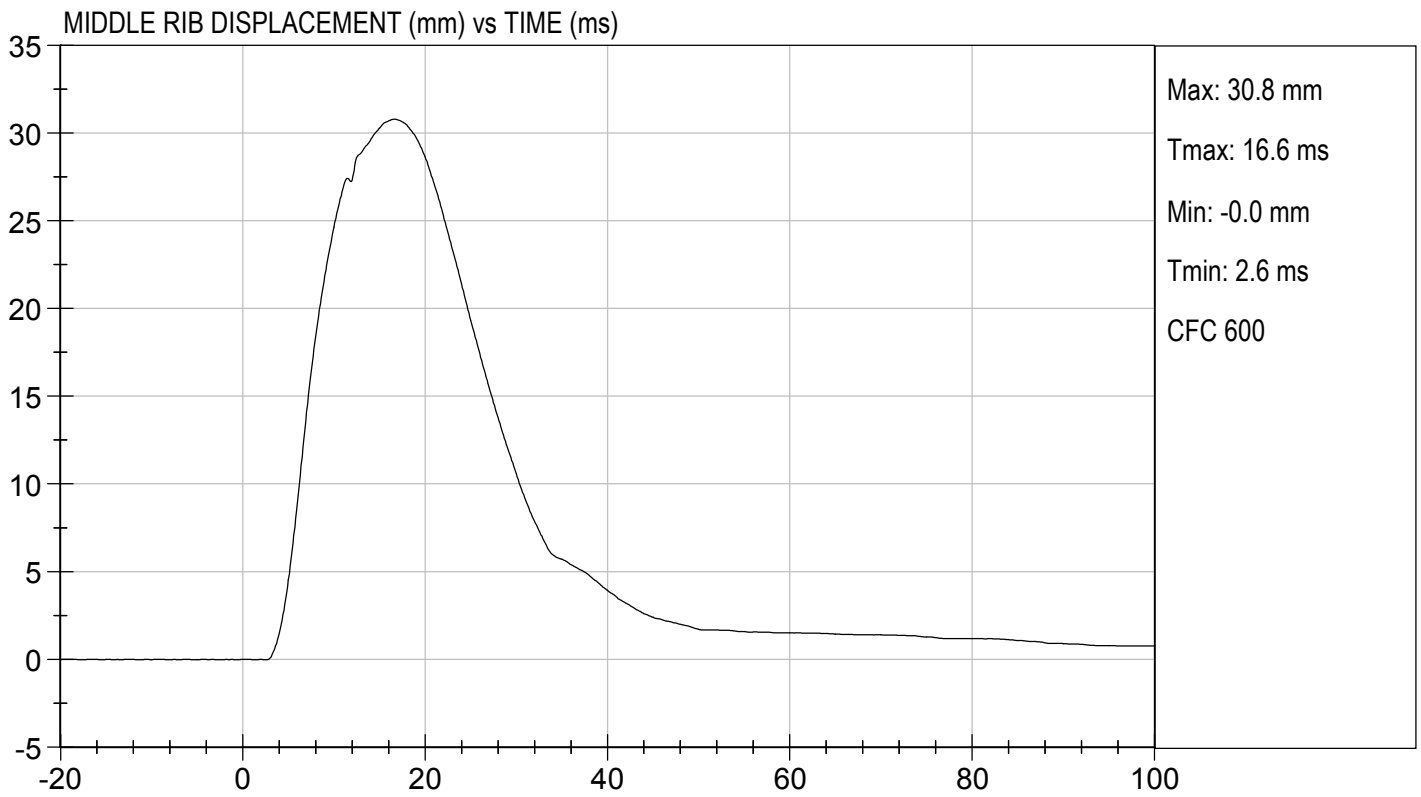
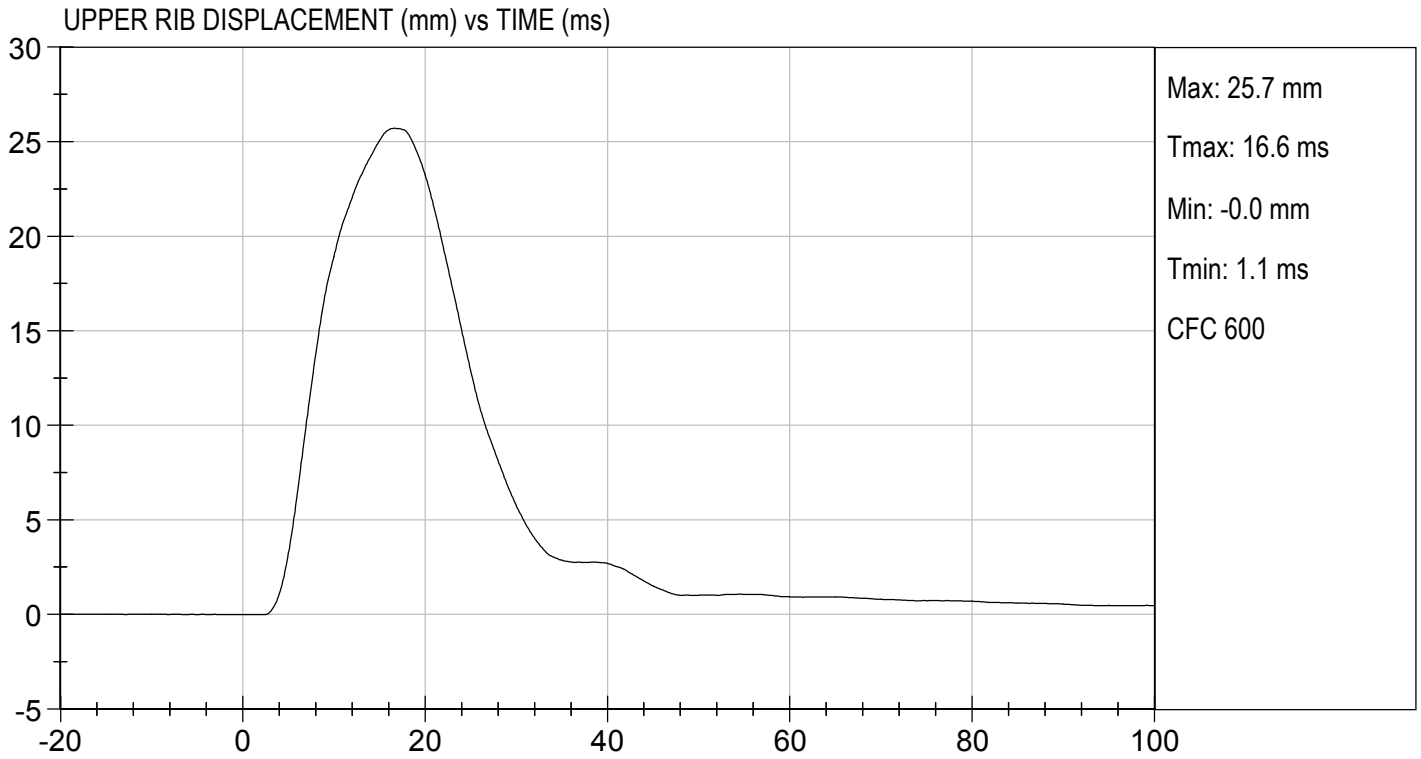

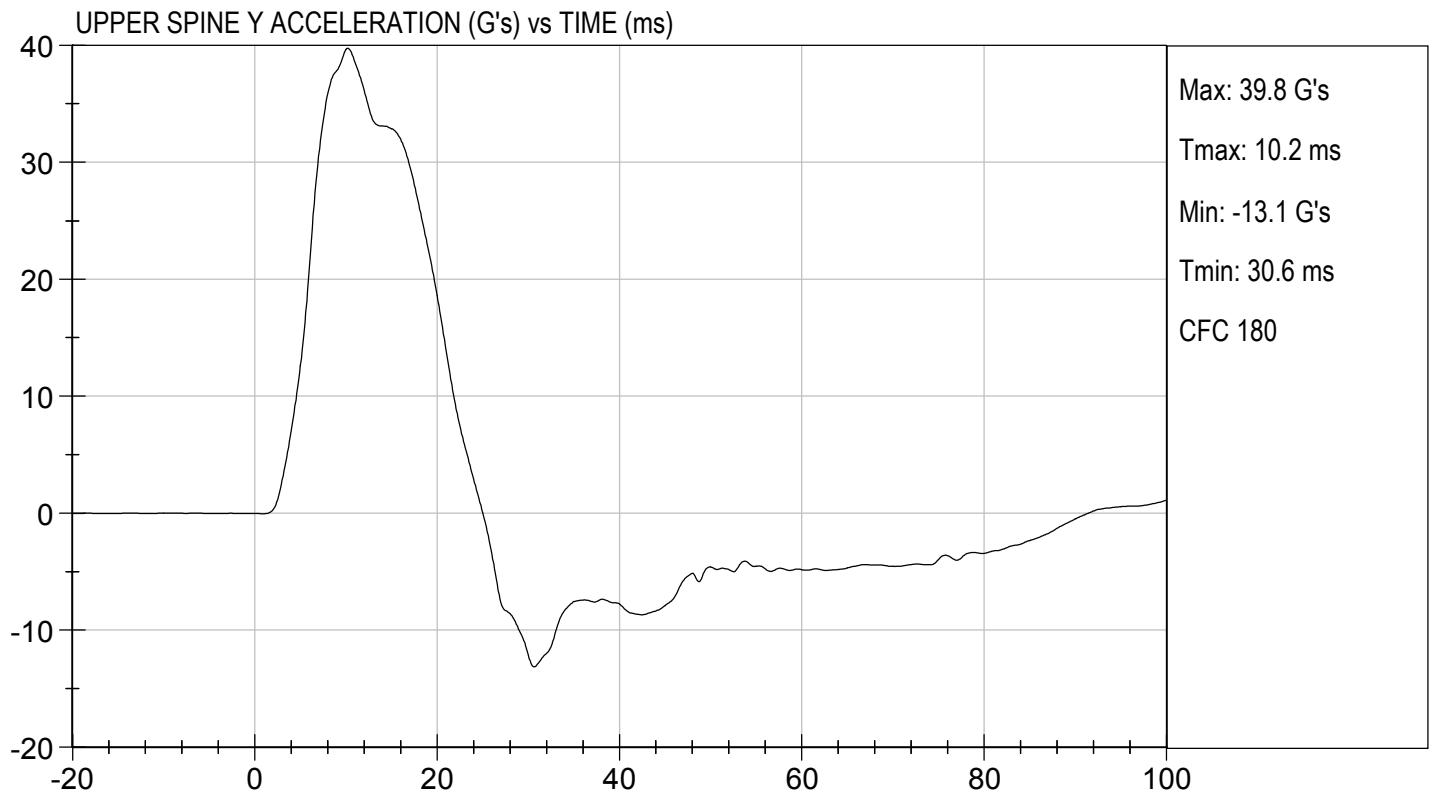
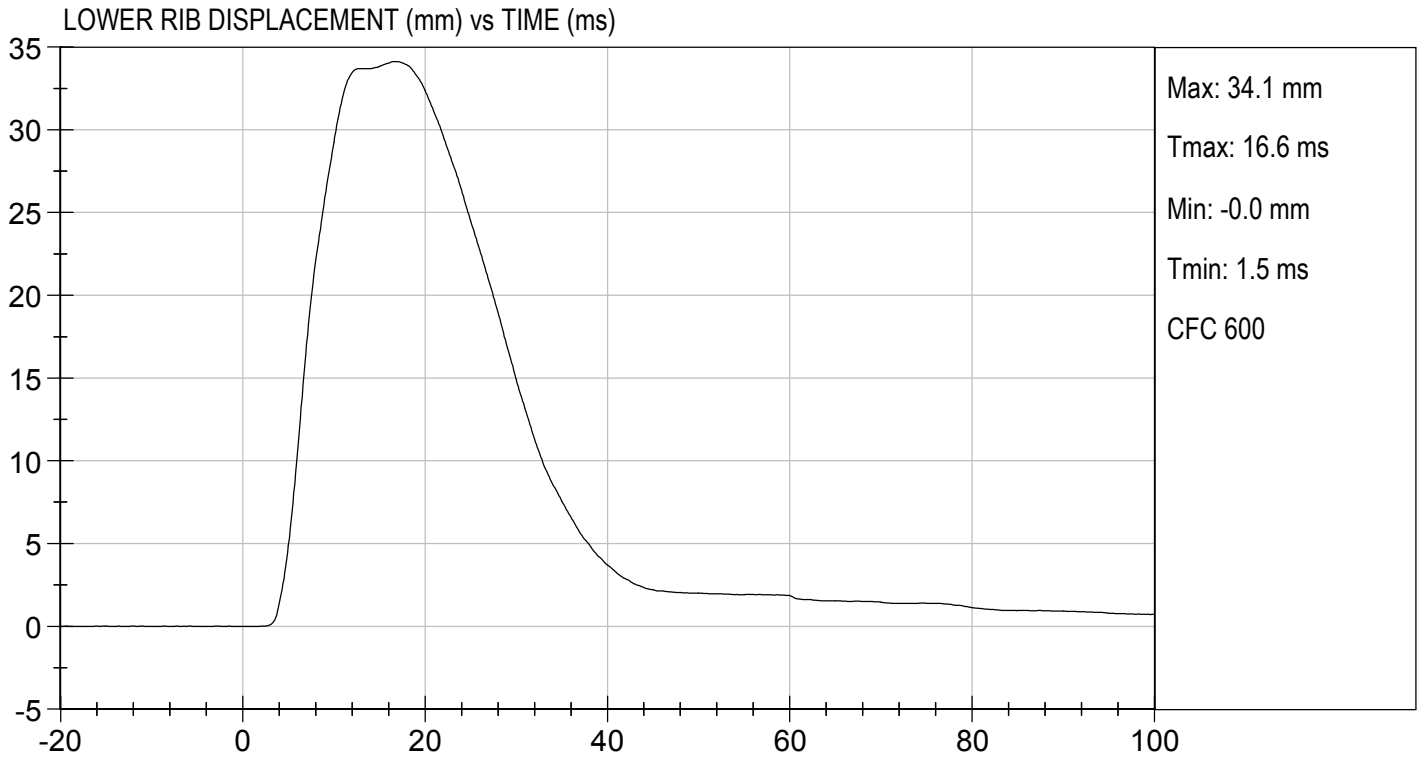

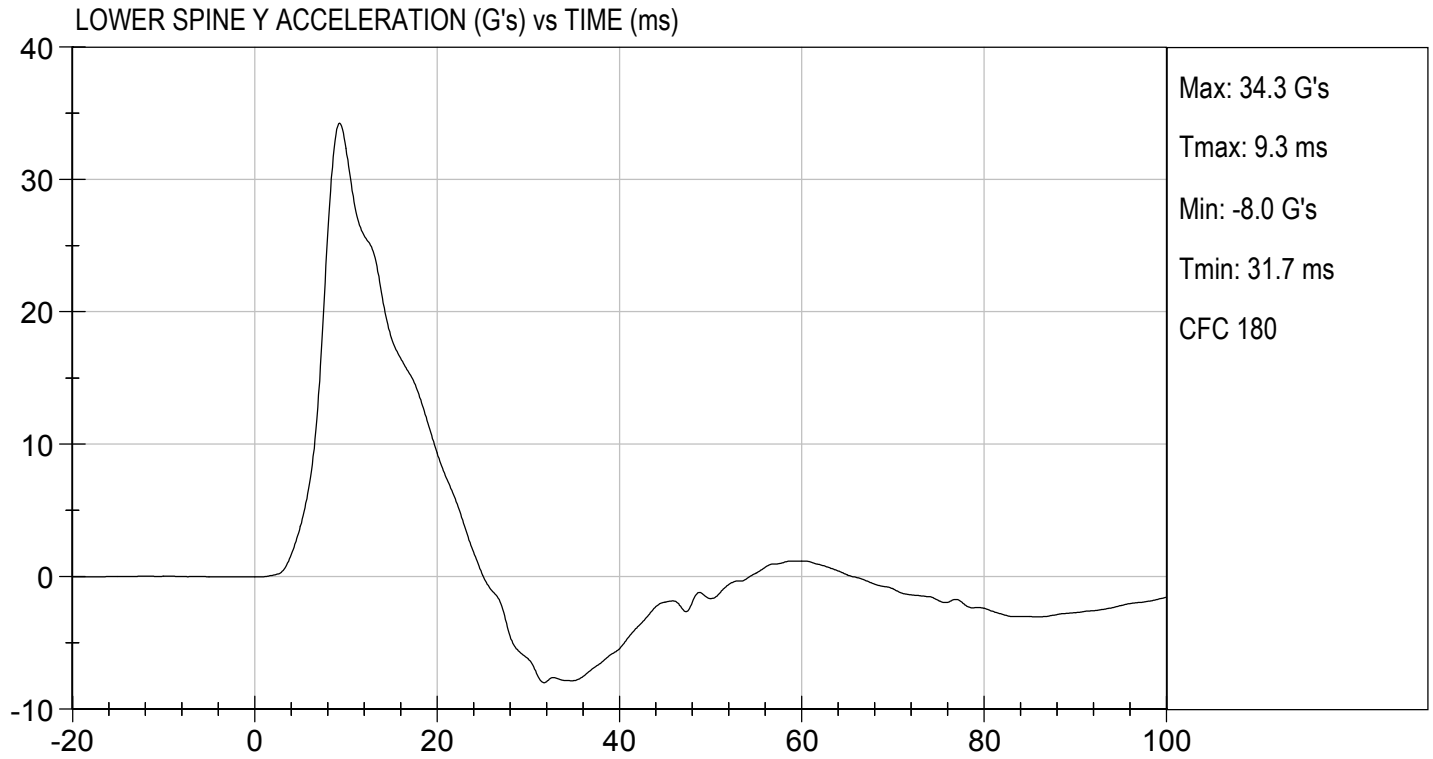

MGA RESEARCH CORPORATION
THORAX (WITHOUT ARM) IMPACT TEST
SID-IIs BUILD LEVEL D DUMMY

ATD Serial No: 306

Test I.D: D181025

Tested Parameter	Units	Specification	Result	Pass/Fail
Temperature	deg C	20.6 to 22.2	21.8	Pass
Humidity	%	10 to 70	25	Pass
Impact Velocity	m/s	4.20 to 4.40	4.38	Pass
Maximum Probe Acceleration	G's	14 to 18	15	Pass
Upper Rib Displacement	mm	32 to 40	34	Pass
Middle Rib Displacement	mm	39 to 45	40	Pass
Lower Rib Displacement	mm	35 to 43	39	Pass
Upper Spine (T1) Y Acceleration	G's	13 to 17	15	Pass
Lower Spine (T12) Y Acceleration	G's	7 to 11	9	Pass
Overall Test Results				Pass



 Laboratory Technician

04/16/2018
 Test Date

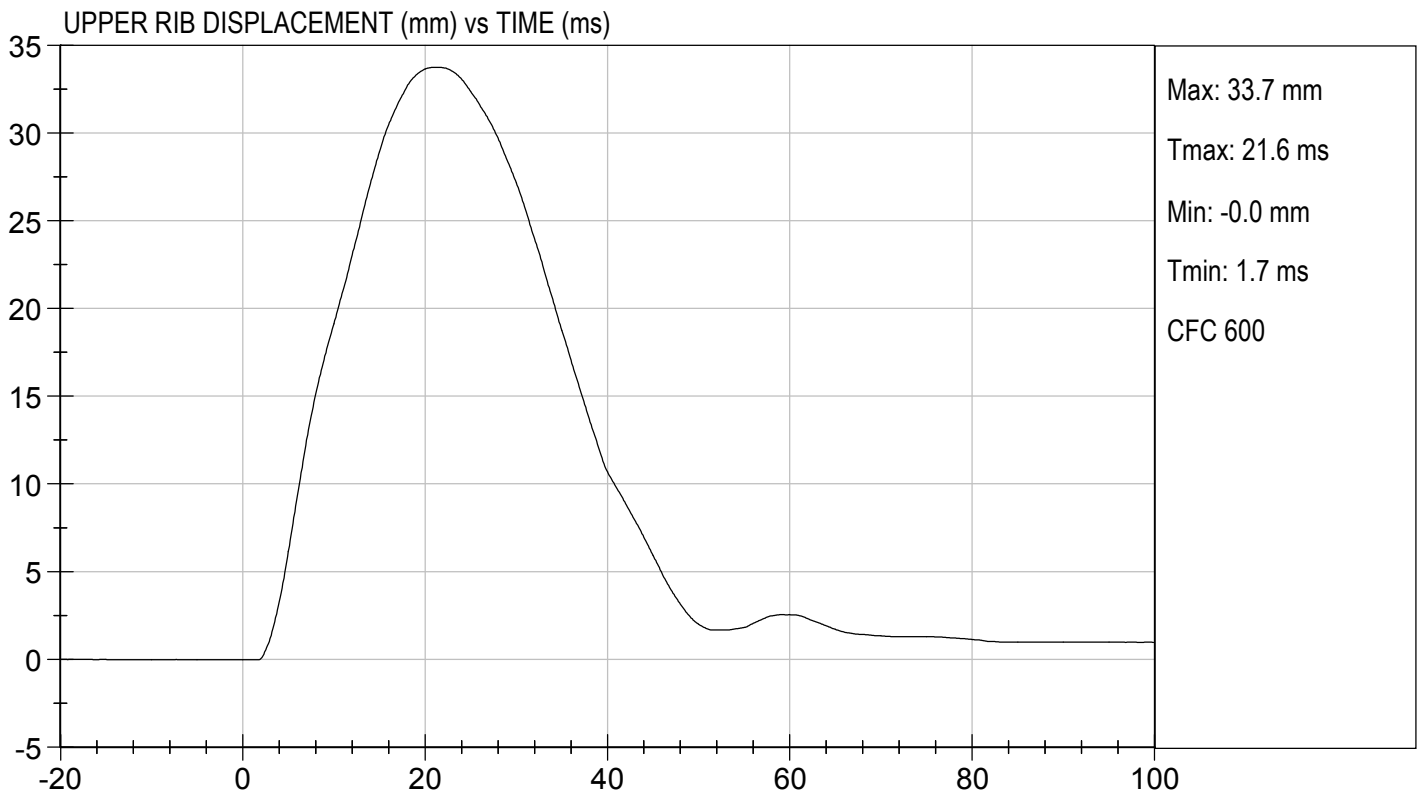
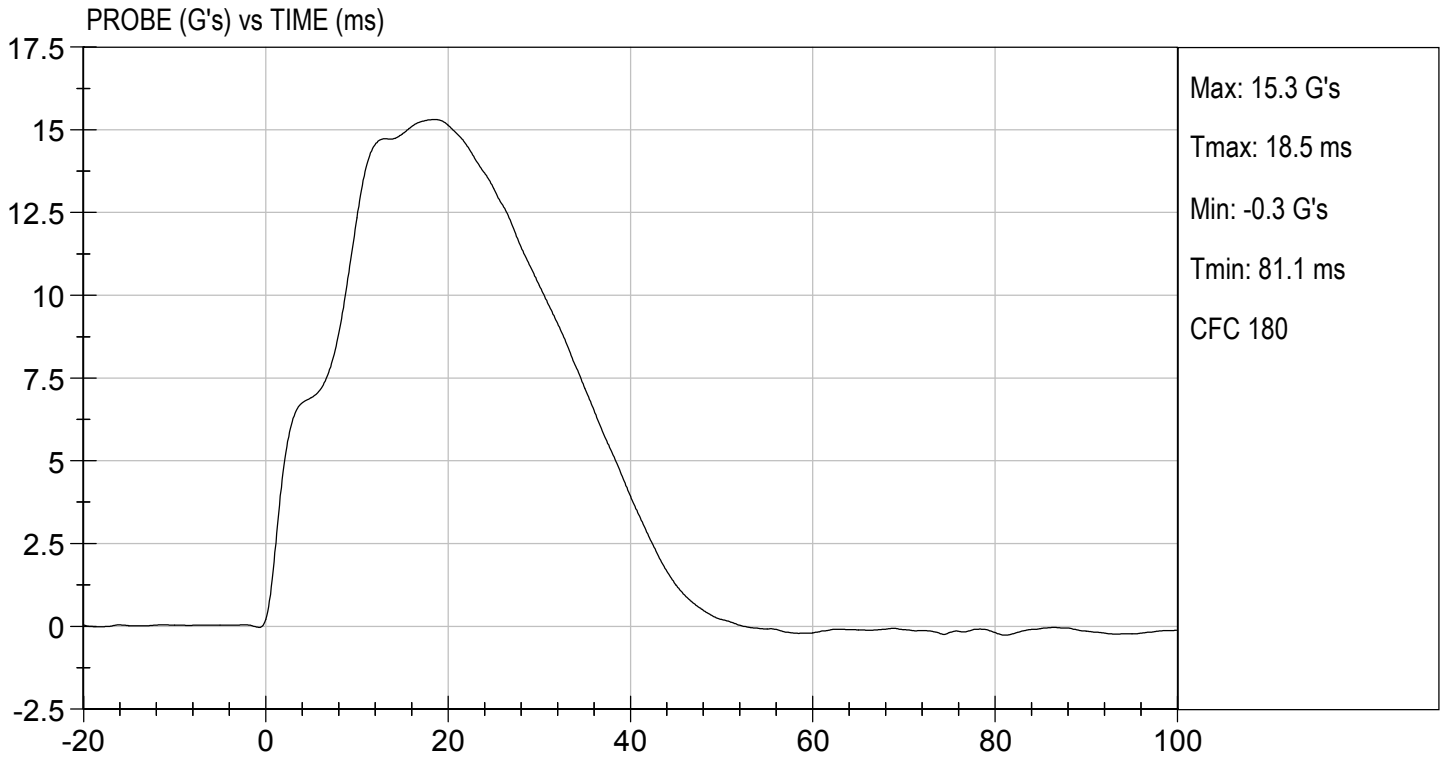
 Approved By

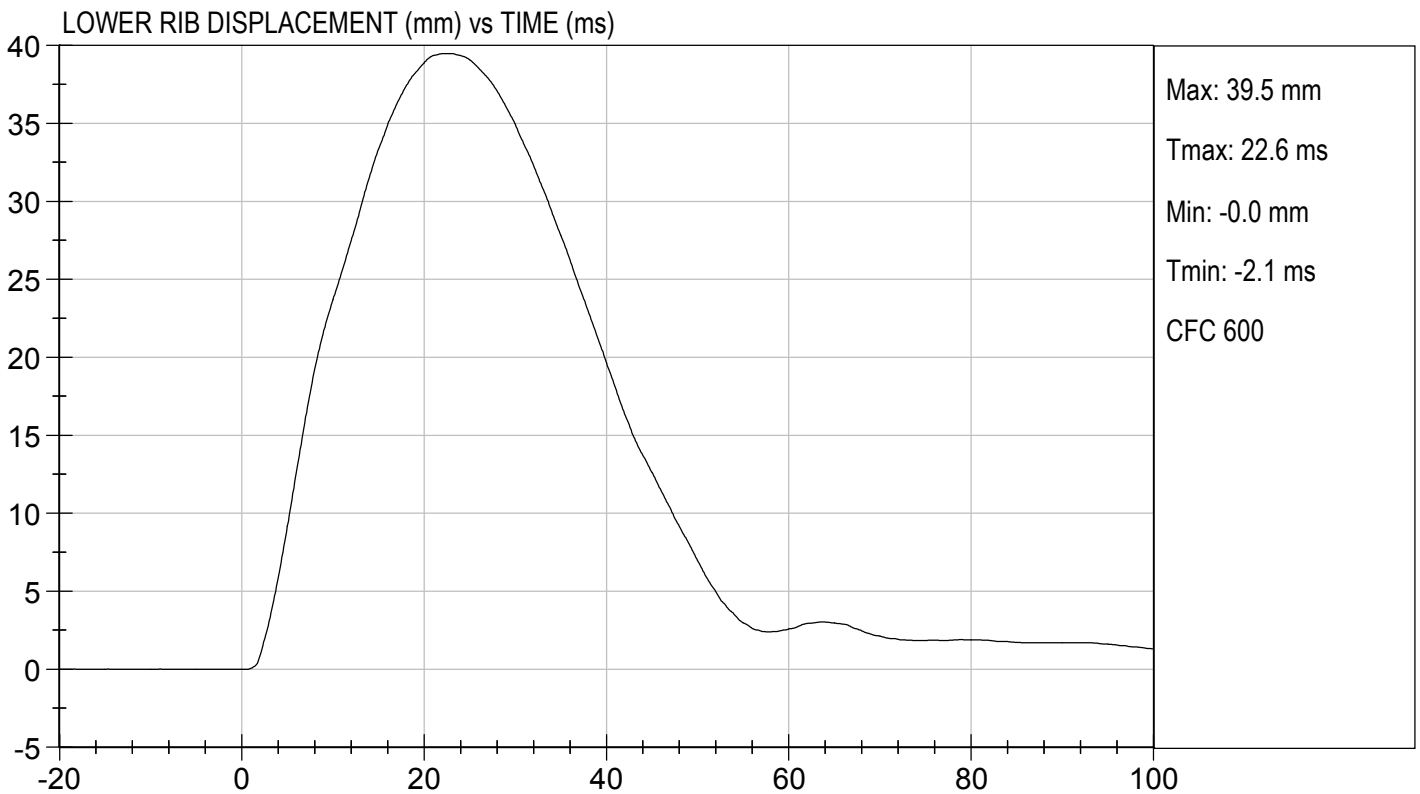
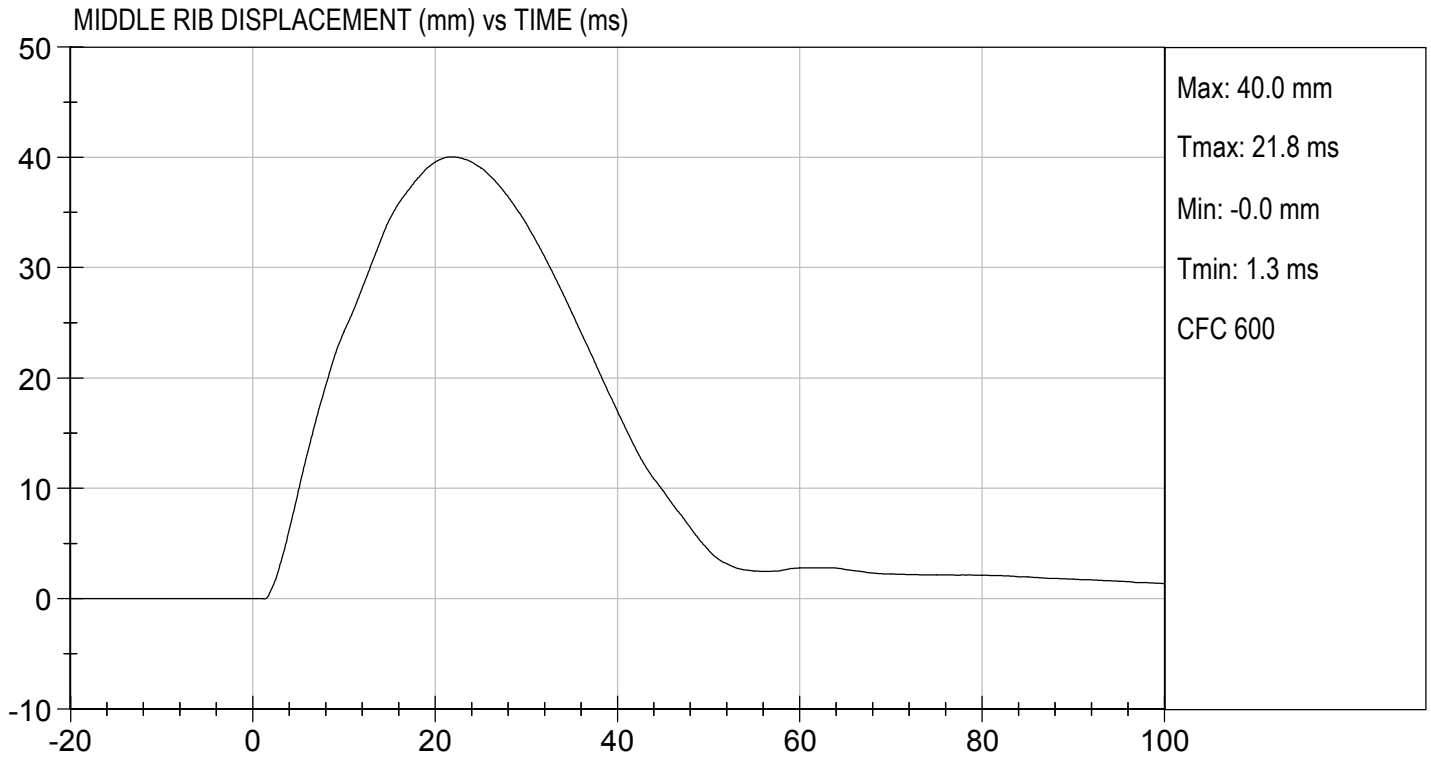

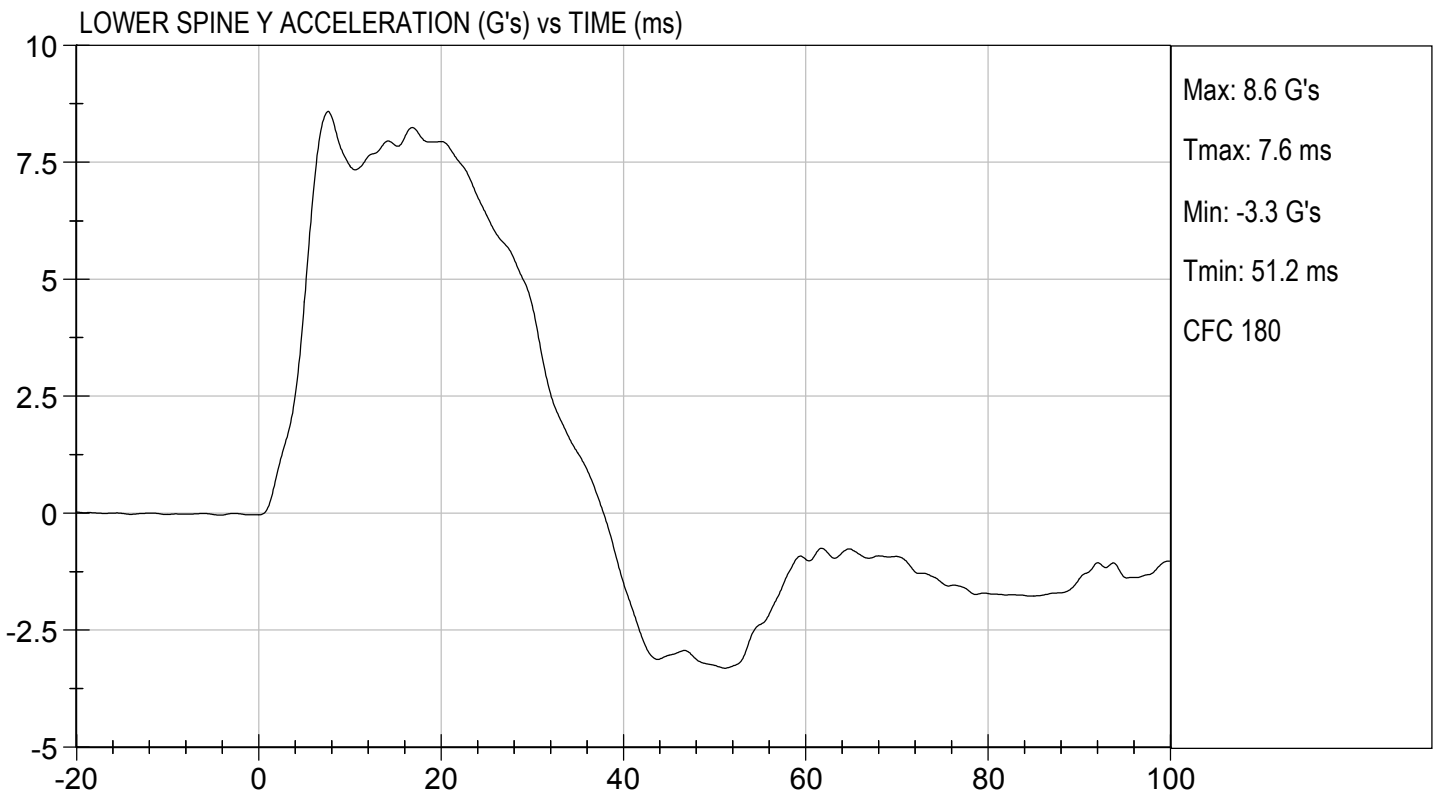
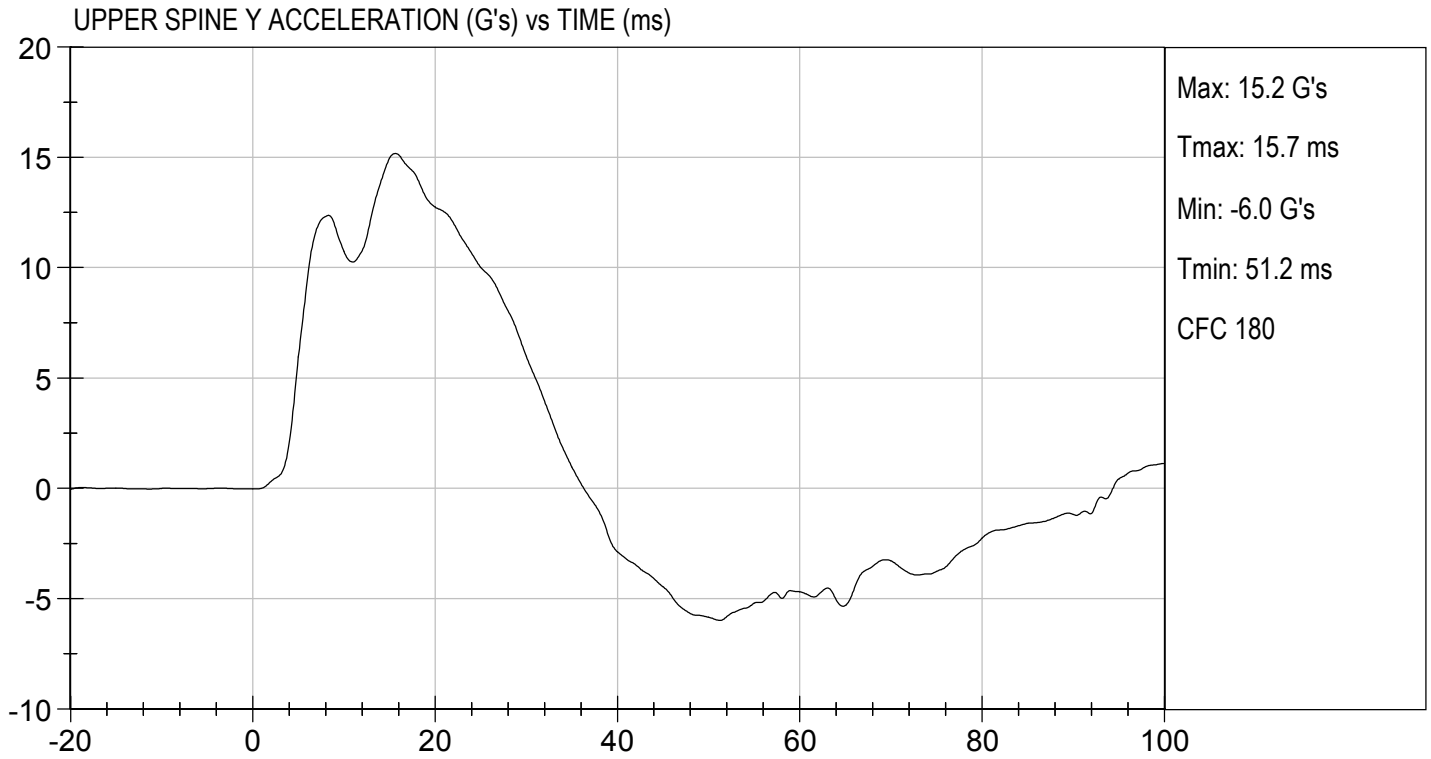



MGA RESEARCH CORPORATION
ABDOMINAL IMPACT TEST
SID-IIs BUILD LEVEL D DUMMY

ATD Serial No: 306

Test I.D: D181026

Tested Parameter	Units	Specification	Result	Pass/Fail
Temperature	deg C	20.6 to 22.2	21.8	Pass
Humidity	%	10 to 70	25	Pass
Impact Velocity	m/s	4.20 to 4.40	4.36	Pass
Maximum Probe Acceleration	G's	12 to 16	14	Pass
Upper Abdomen Rib Displacement	mm	36 to 47	46	Pass
Lower Abdomen Rib Displacement	mm	33 to 44	40	Pass
Lower Spine (T12) Y Acceleration	G's	9 to 14	11	Pass
Overall Test Results				Pass

Danielle Redinlaugh
 Laboratory Technician

04/16/2018
 Test Date

Robert Schaub
 Approved By

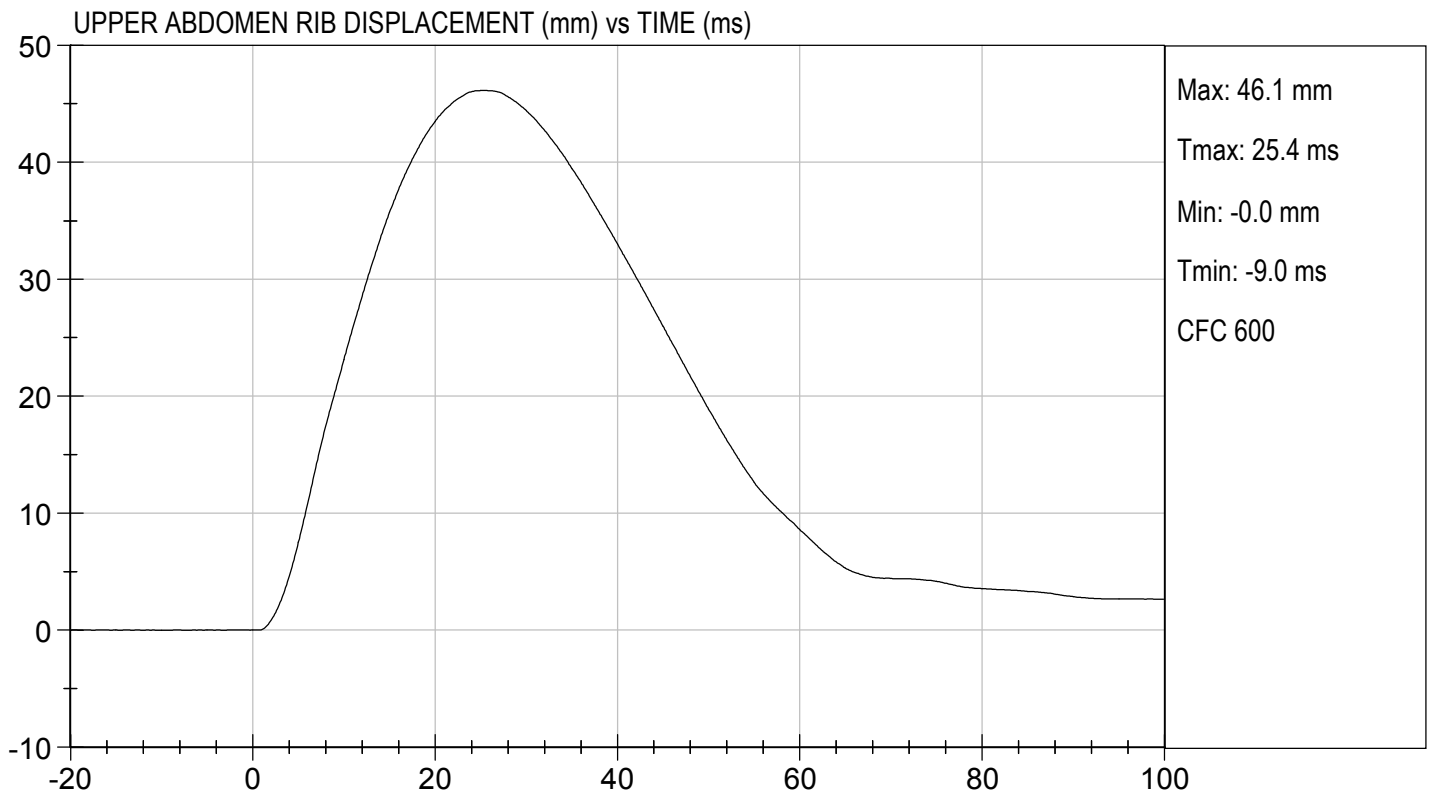
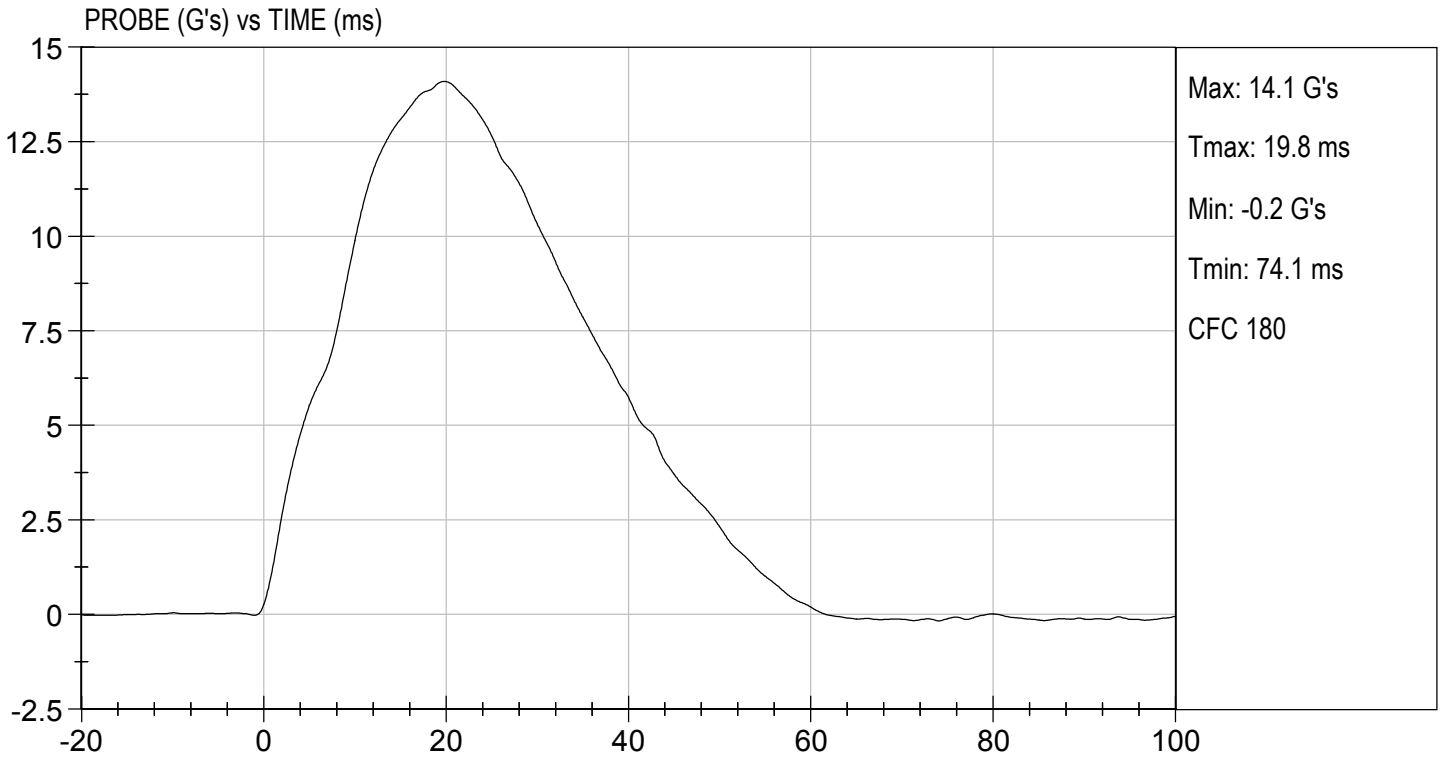

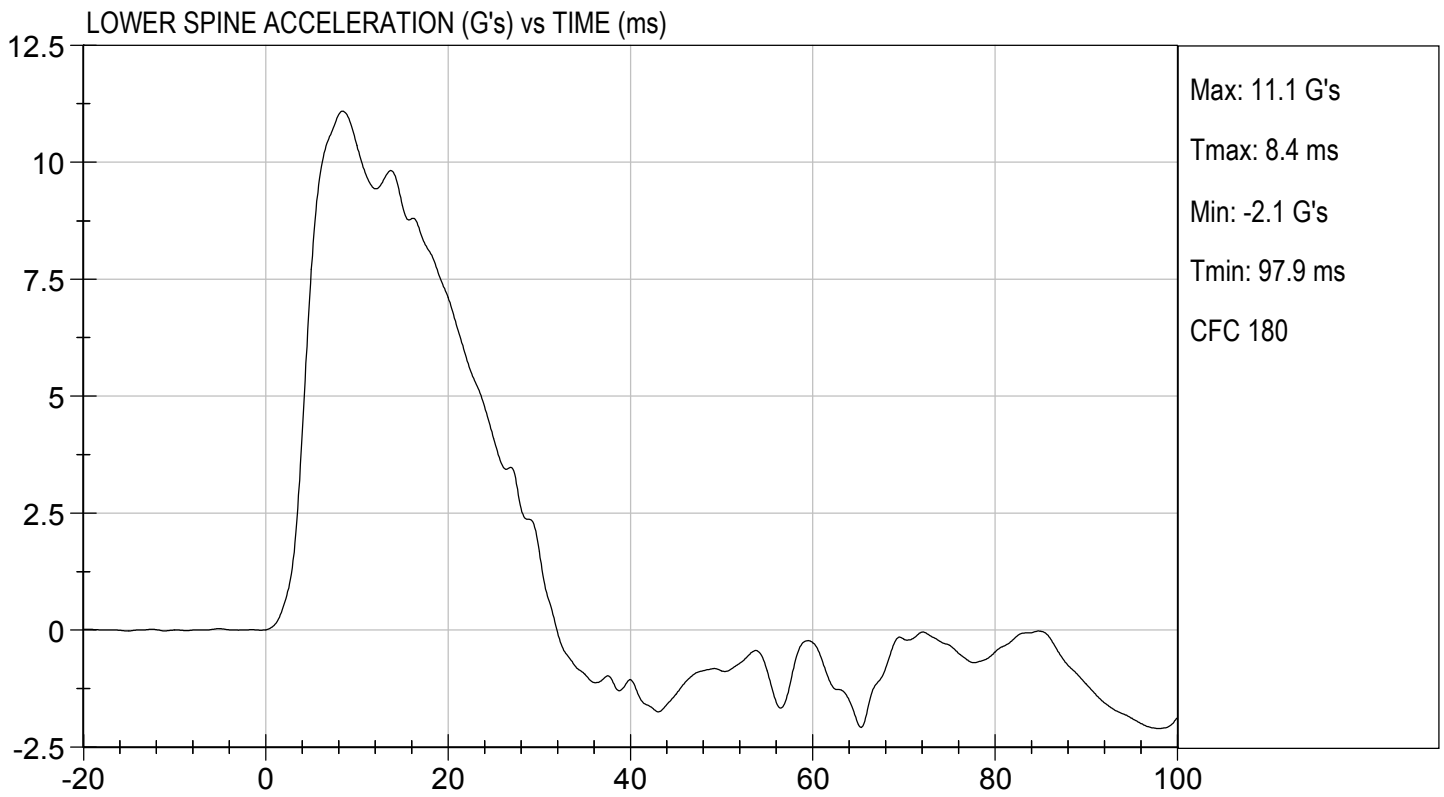
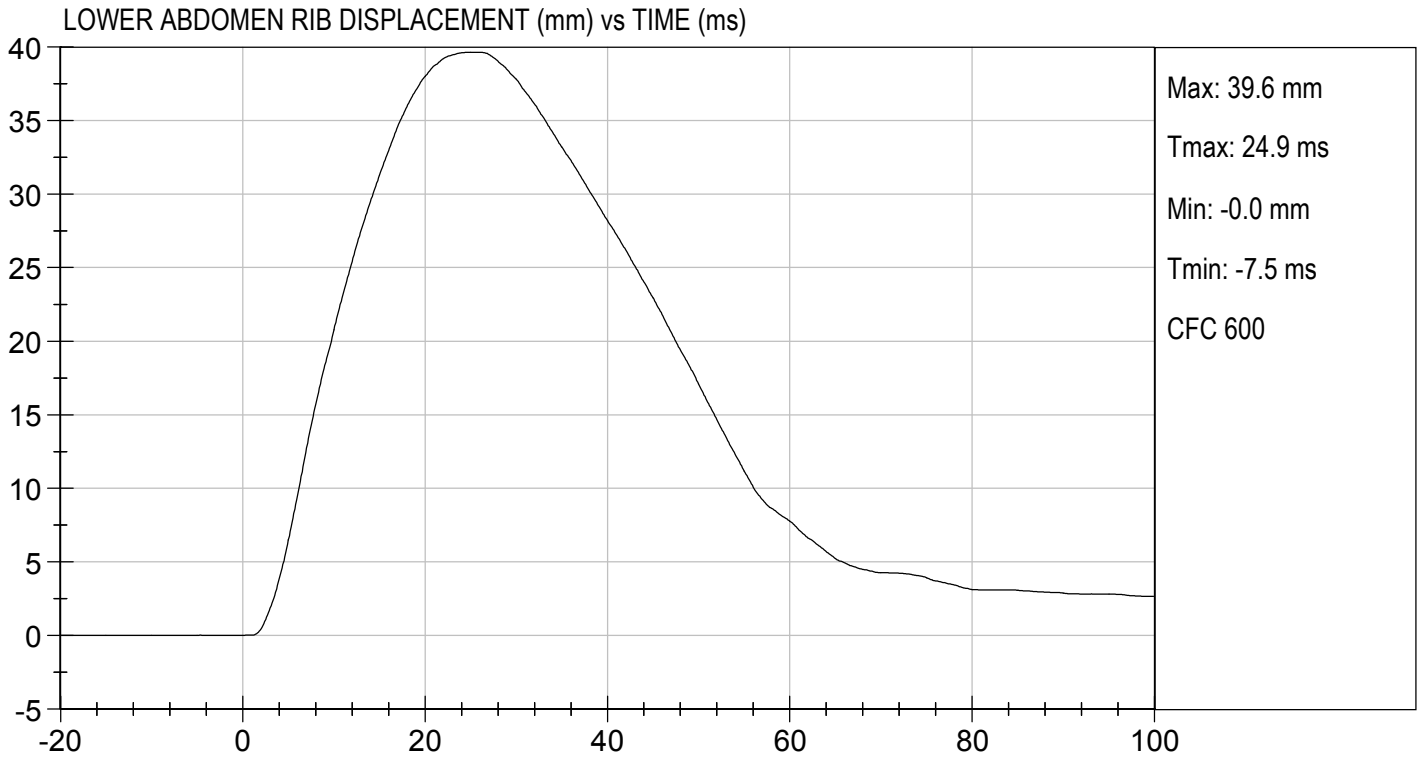

MGA RESEARCH CORPORATION
PELVIS IMPACT TEST
SID-IIs BUILD LEVEL D DUMMY

ATD Serial No: 306

Test I.D: D181027

Tested Parameter	Units	Specification	Result	Pass/Fail
Temperature	deg C	20.6 to 22.2	21.8	Pass
Humidity	%	10 to 70	25	Pass
Impact Velocity	m/s	6.60 to 6.80	6.60	Pass
Maximum Probe Acceleration	G's	38 to 47	44	Pass
Pelvis Y Acceleration After 6 ms	G's	34 to 42	42	Pass
Peak Acetabulum Force	N	3600 to 4300	3,727	Pass
Overall Test Results				Pass

Danielle Redinlaugh
 Laboratory Technician

04/16/2018
 Test Date

Robert Schaub
 Approved By

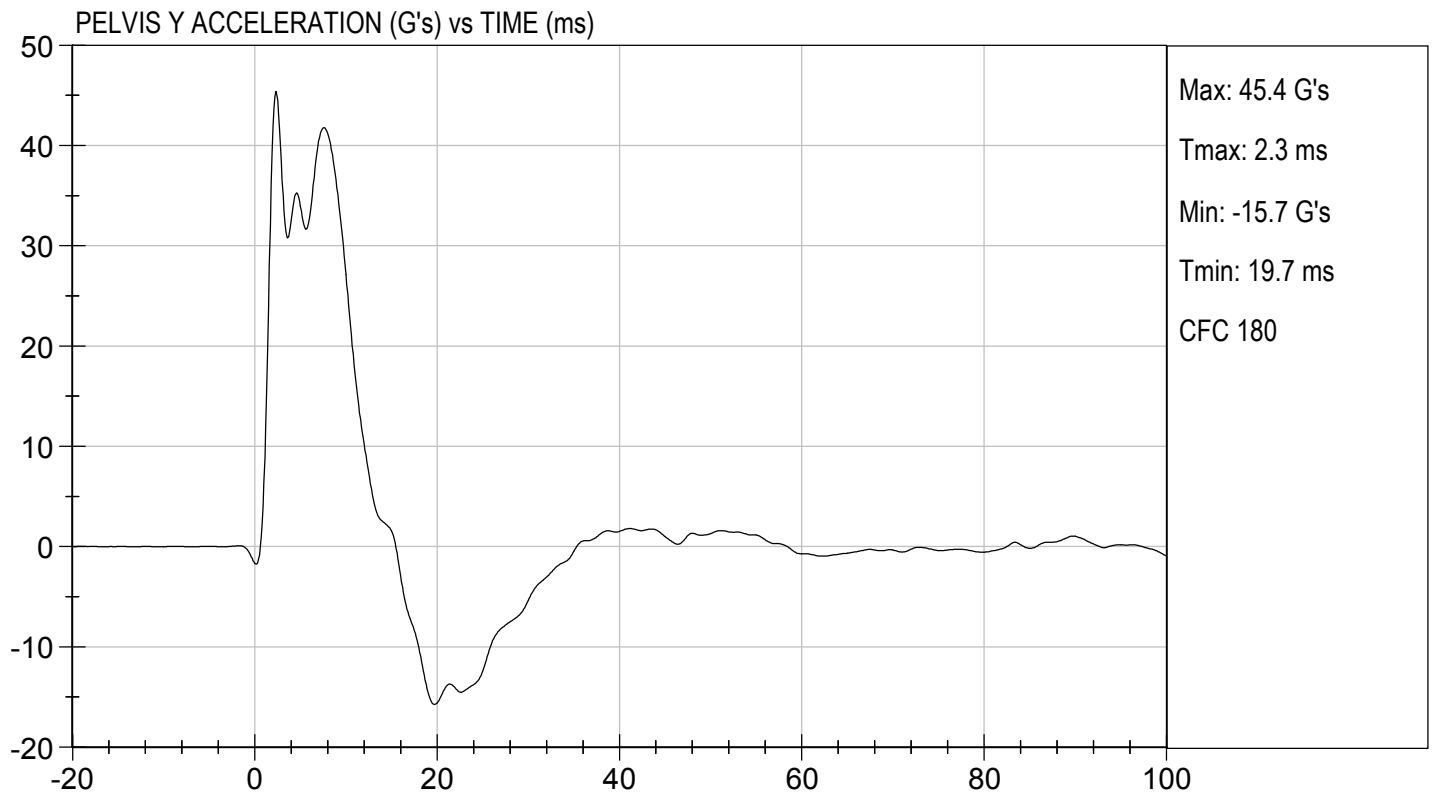
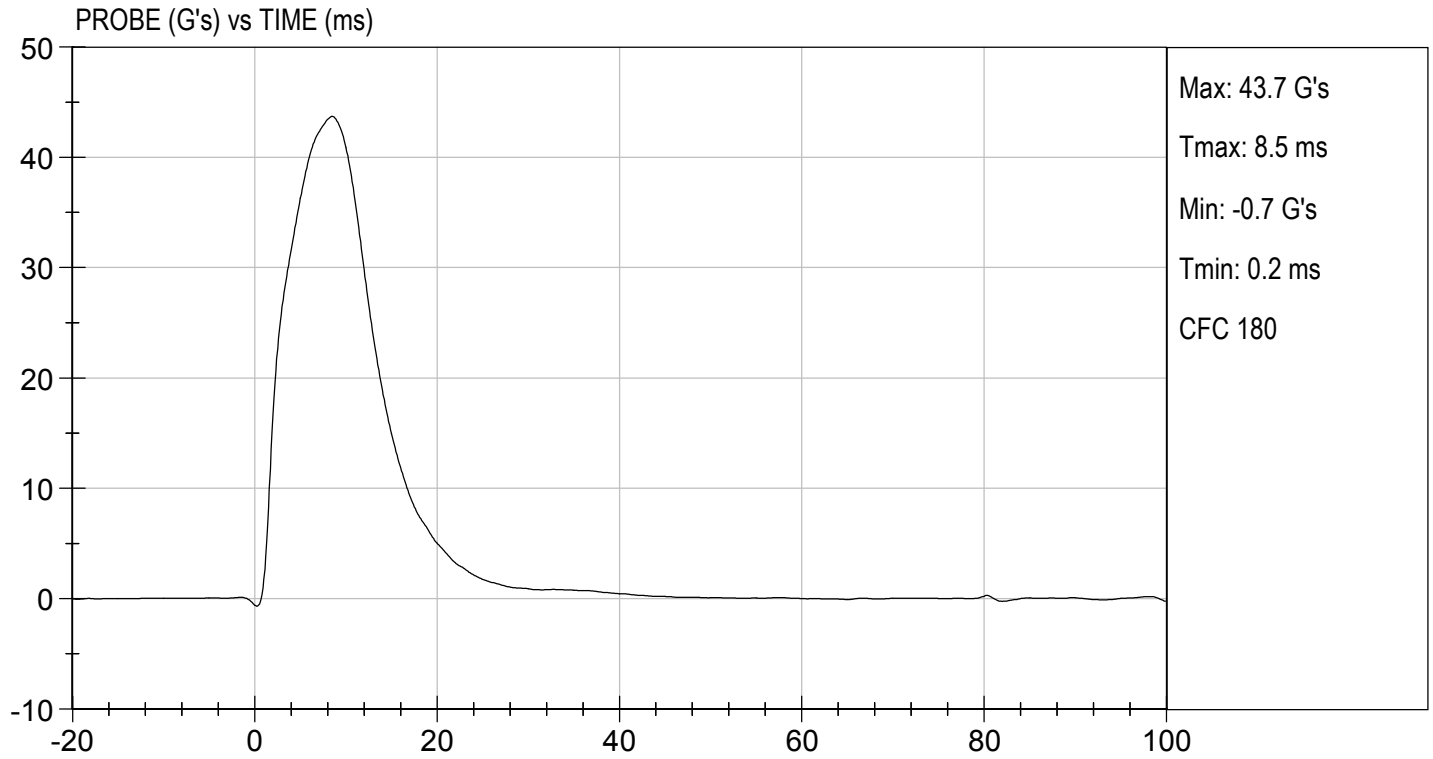



TEST DESC: PELVIS IMPACT
VELOCITY: 21.65 ft/s, 6.60 m/s

TEST DATE: 04/16/2018
TEST #: D181027

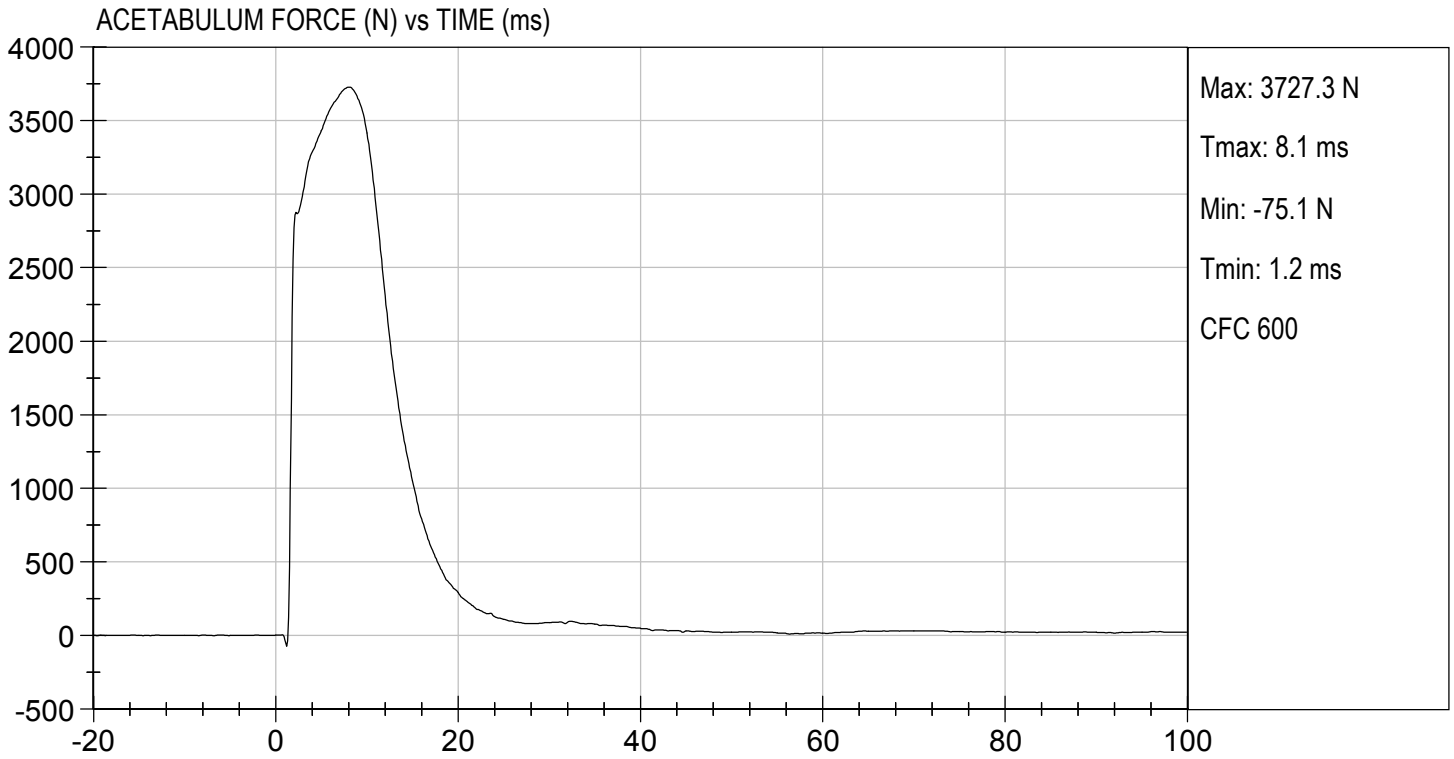

MGA RESEARCH CORPORATION
ILIAC IMPACT TEST
SID-IIs BUILD LEVEL D DUMMY

ATD Serial No: 306

Test I.D: D181028

Tested Parameter	Units	Specification	Result	Pass/Fail
Temperature	deg C	20.6 to 22.2	21.5	Pass
Humidity	%	10 to 70	30	Pass
Impact Velocity	m/s	4.20 to 4.40	4.38	Pass
Maximum Probe Acceleration	G's	36 to 45	40	Pass
Pelvis Y Acceleration	G's	28 to 39	30	Pass
Peak Pelvis Iliac Force	N	4100 to 5100	4,741	Pass
Overall Test Results				Pass

Danielle Redinlaugh
 Laboratory Technician

04/13/2018
 Test Date

Robert Schaub
 Approved By

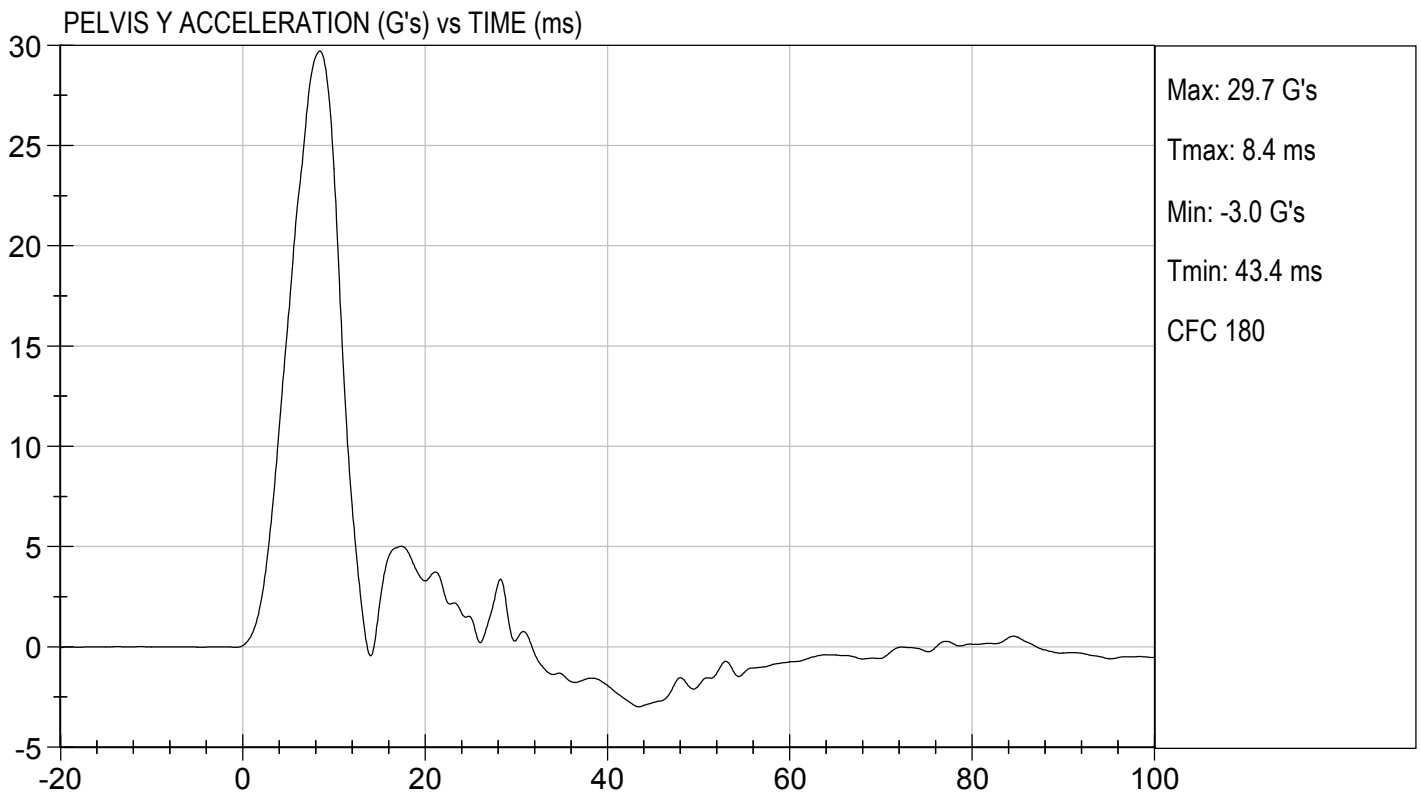
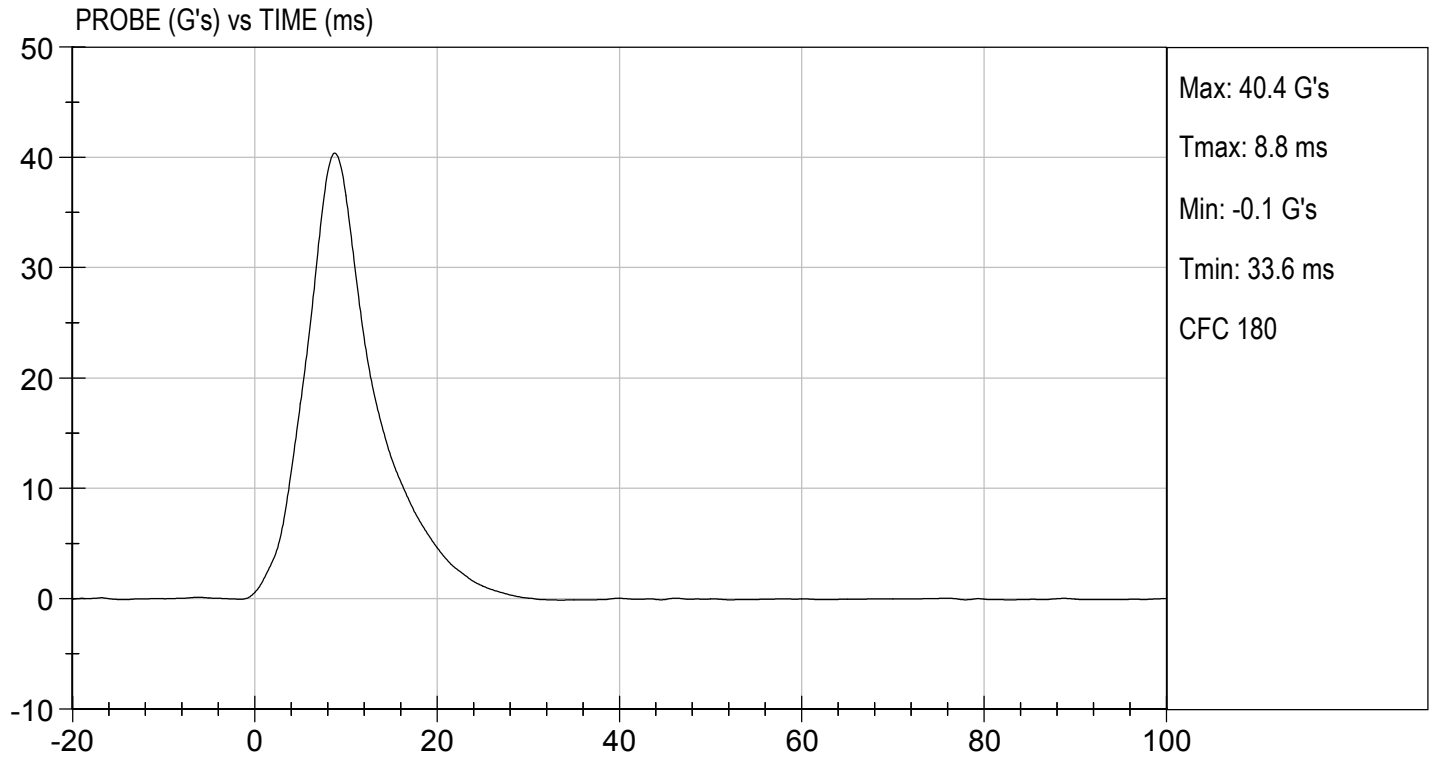



TEST DESC: ILLIAC
VELOCITY: 14.37 ft/s, 4.38 m/s

TEST DATE: 04/13/2018
TEST #: D181028

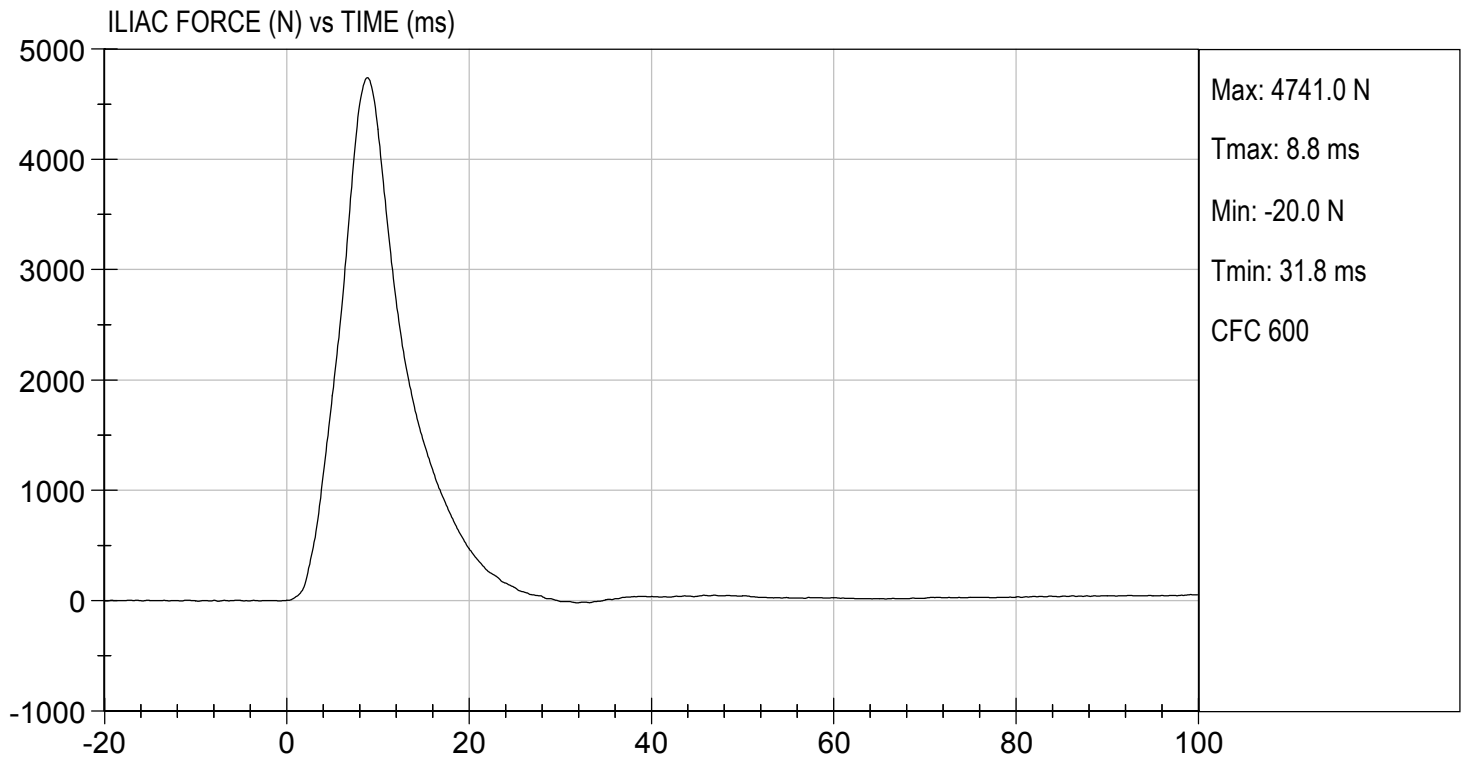

SID-IIsD External Measurements
SN: 306

No.	Name	Spec. (mm)	Result	Pass/Fail
A	Sitting Height	772 - 788	785	Pass
B	Shoulder Pivot Height	437 - 453	449	Pass
C	H-point Height	79 - 89	86	Pass
D	H-point from Seatback	141 - 151	147	Pass
E	Shoulder Pivot from Backline	97 - 107	99	Pass
F	Thigh Clearance	119 -135	120	Pass
G	Head Breadth	140 - 148	141	Pass
H	Head Back from Backline	40 - 46	45	Pass
I	Head Depth	178 - 188	182	Pass
J	Head Circumference	541 - 551	550	Pass
K	Buttock to Knee Length	514 - 540	538	Pass
L	Popliteal Height	343 - 369	349	Pass
M	Knee Pivot to Floor Height	392 - 409	394	Pass
N	Buttock Popliteal Length	416 - 442	435	Pass
O	Chest Depth w/o Jacket	195 - 211	198	Pass
P	Foot Length	216 - 232	222	Pass
Q	Hip Breadth (w/ pelvic plugs)	313 - 323	317	Pass
R	Arm Length	249 - 259	250	Pass
S	Knee Joint to Seatback	477 - 493	483	Pass
V	Shoulder Width	341 - 357	351	Pass
W	Foot Width	78 - 94	82	Pass
Y	Chest Circumference w/ jacket	851 - 881	863	Pass
Z	Waist Circumference	761 - 791	782	Pass

**MGA RESEARCH CORPORATION
HEAD DROP TEST
SID-IIs BUILD LEVEL D DUMMY**

ATD Serial No: 306

Test ID: D181151

Tested Parameter	Units	Specification	Result	Pass/Fail
Laboratory Temperature	deg C	20.6 to 22.2	21.5	Pass
Laboratory Relative Humidity	%	10 to 70	28	Pass
Peak Resultant Acceleration	G's	115 to 137	118	Pass
Peak Longitudinal Acceleration	G's	+/- 15	-1.7	Pass
Unimodal	N/A	Yes	Yes	Pass
Oscillations	N/A	<15%	Yes	Pass
Overall Test Results				Pass

Danielle Redinlaugh
Laboratory Technician

04/25/2018
Test Date

Robert Schaub
Approved By

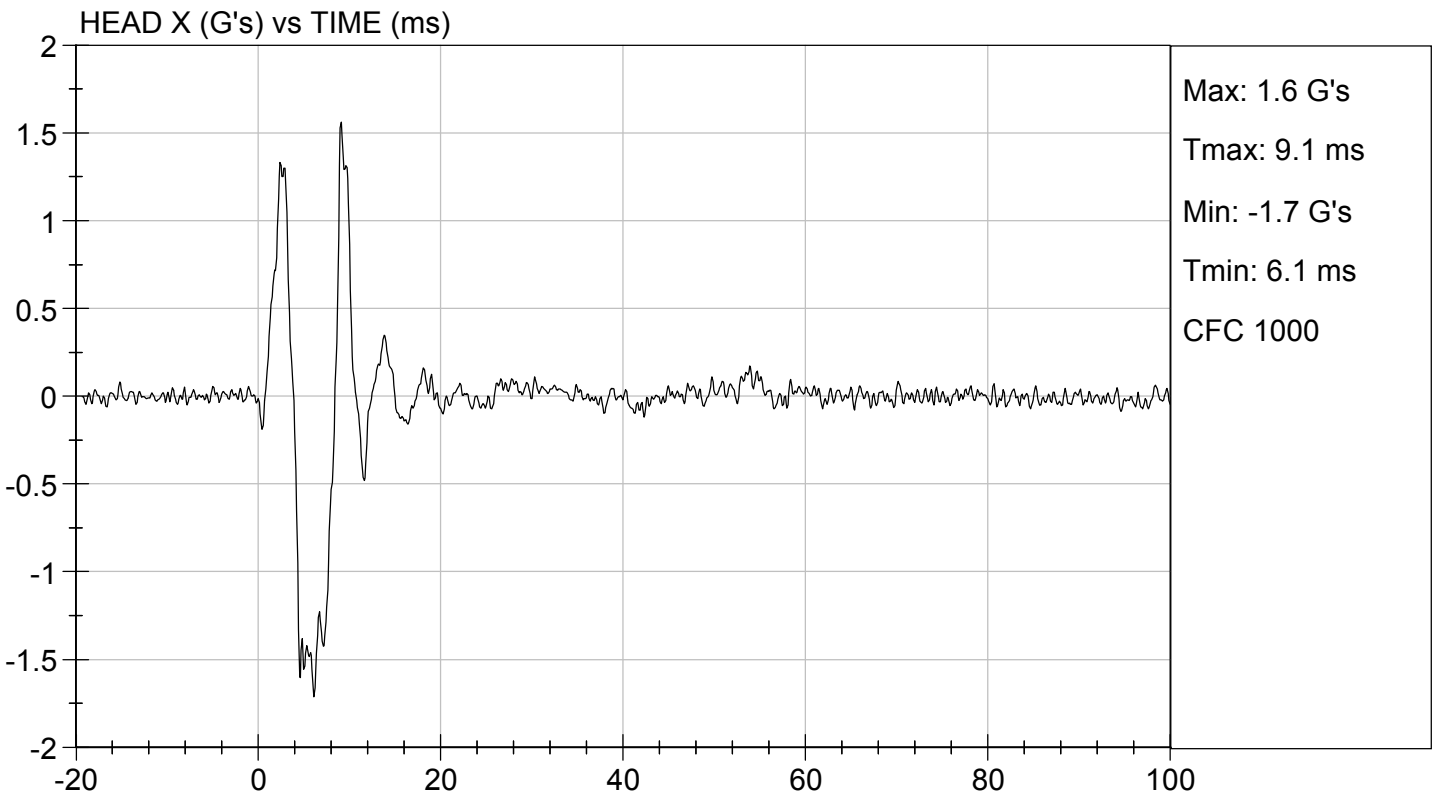
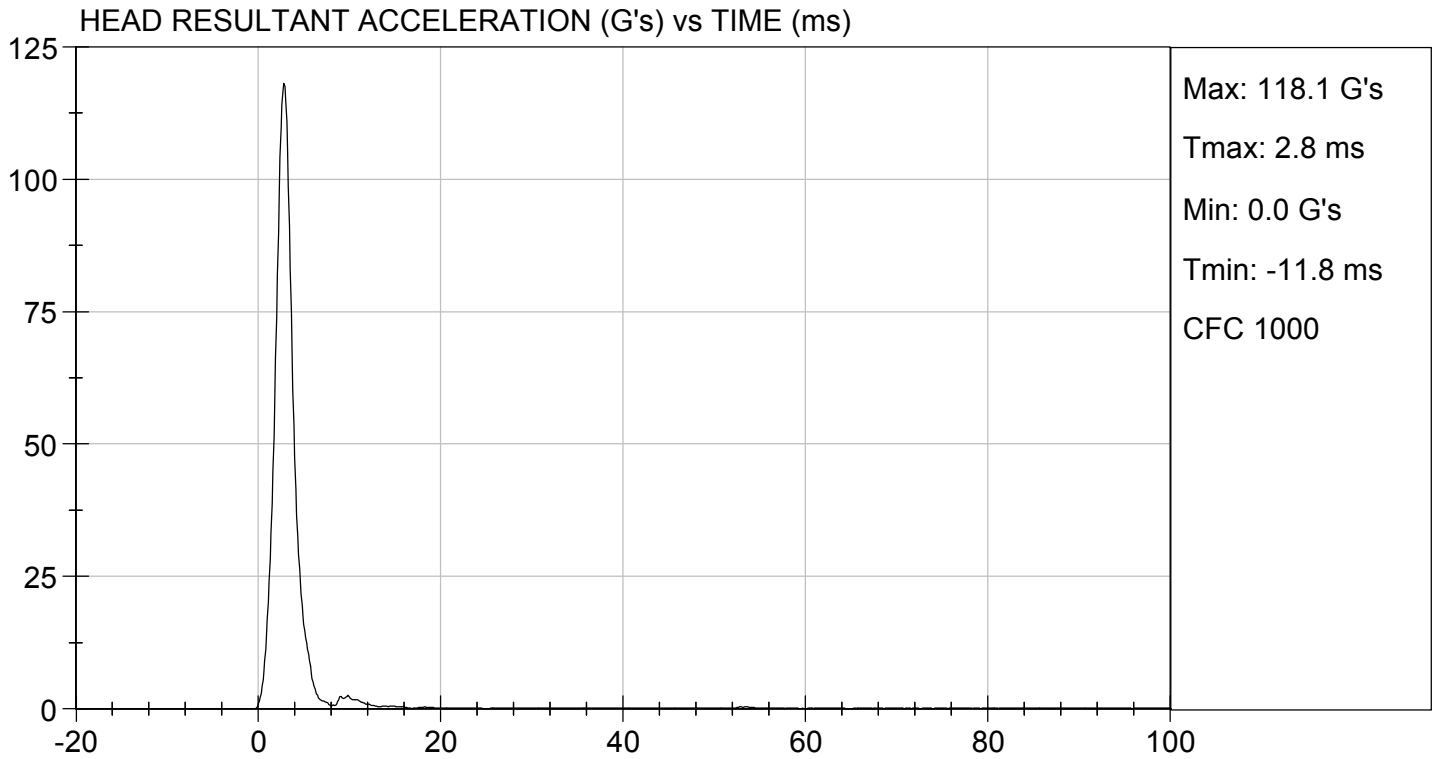

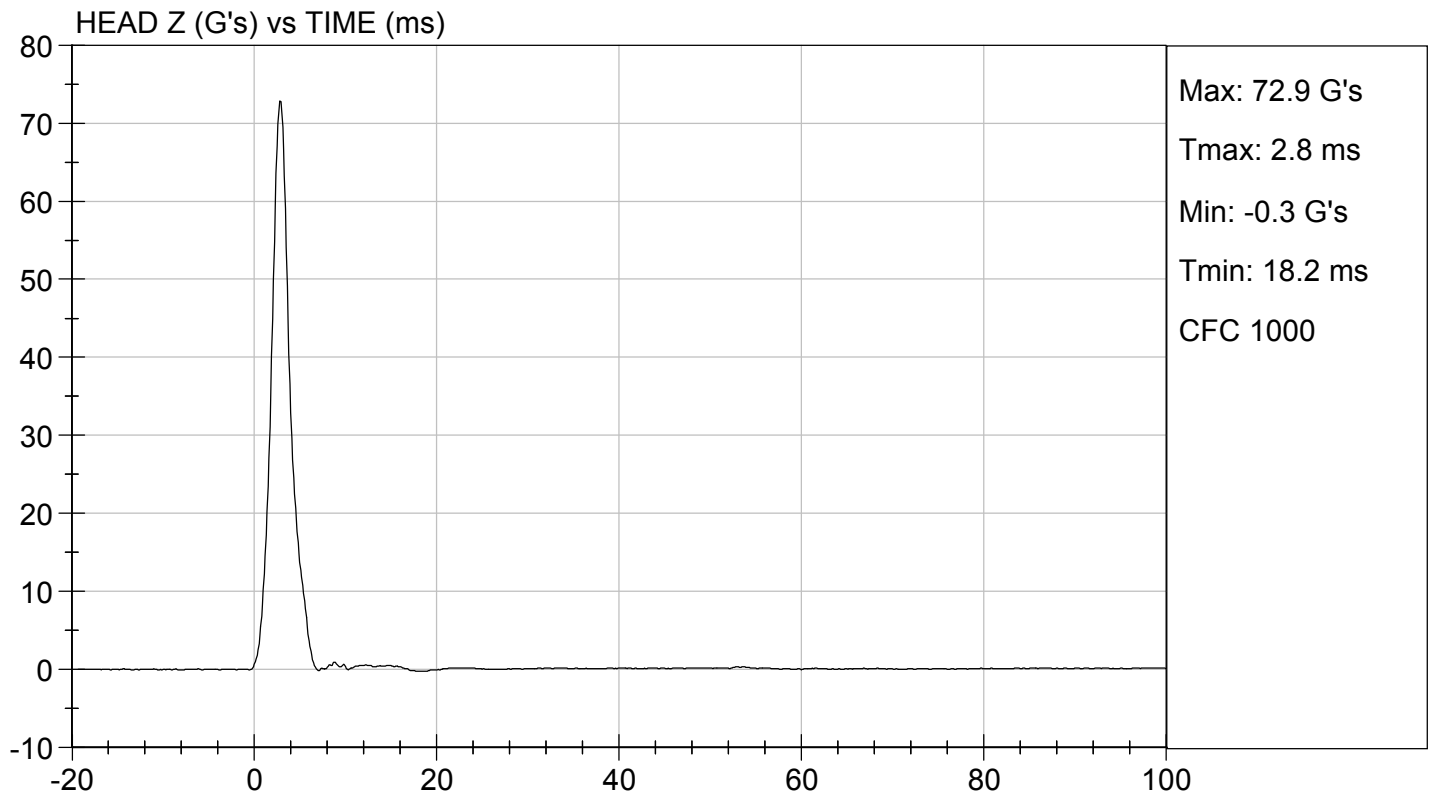
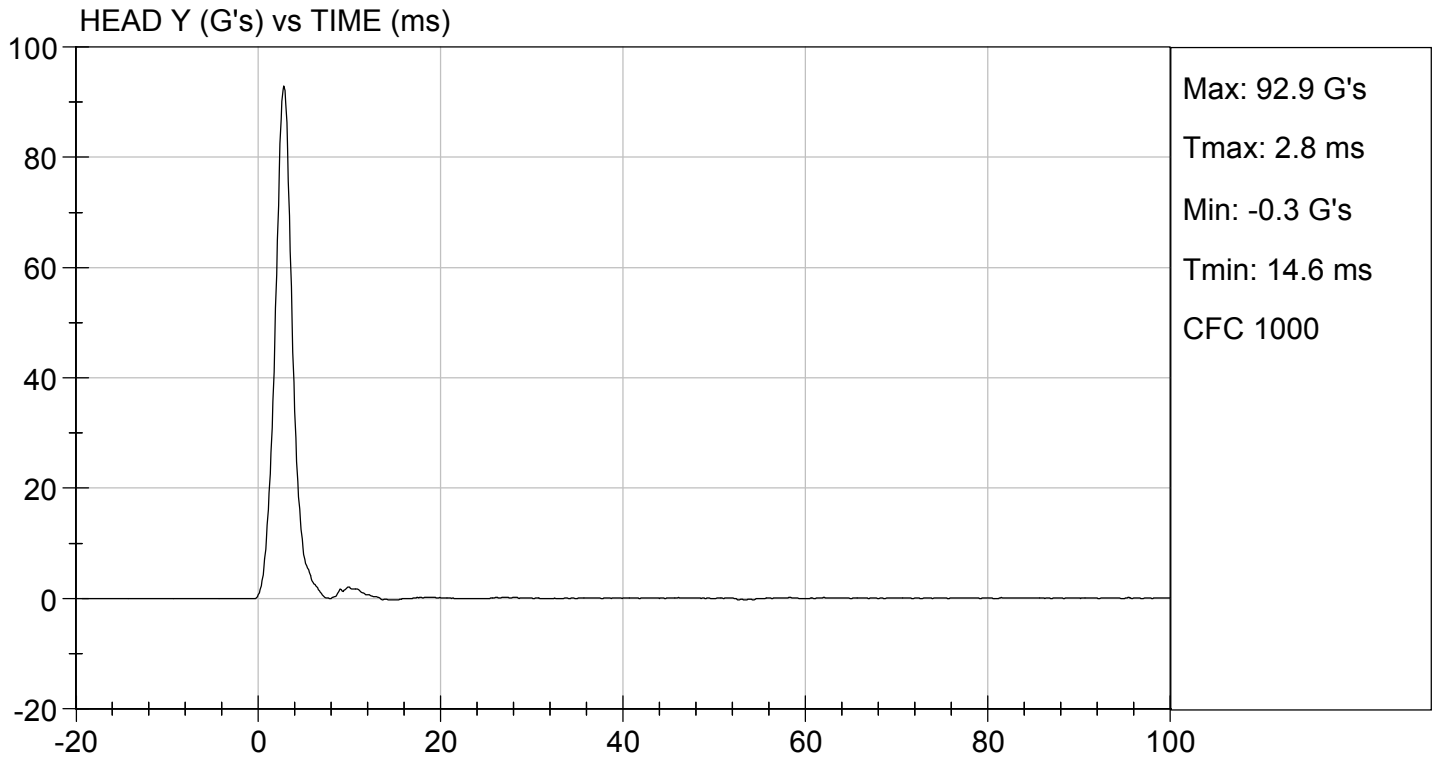

**MGA RESEARCH CORPORATION
LATERAL NECK PENDULUM TEST
SID-IIs BUILD LEVEL D DUMMY**

ATD Serial No: 306

Test I.D.: D181152

Tested Parameter	Units	Specification	Result	Pass/Fail	
Temperature	deg C	20.6 to 22.2	21.5	Pass	
Humidity	%	10 to 70	21	Pass	
Impact Velocity	m/s	5.51 to 5.63	5.61	Pass	
Pendulum Velocity	10 ms	m/s	2.20 to 2.80	2.62	Pass
	15 ms	m/s	3.30 to 4.10	3.72	Pass
	20 ms	m/s	4.40 to 5.40	5.18	Pass
	25 ms	m/s	5.40 to 6.10	5.62	Pass
	25-100 ms	m/s	5.50 to 6.20	5.66	Pass
Maximum D-Plane Rotation	deg	71 to 81	75	Pass	
Time of Maximum D-Plane Rotation	ms	50 to 70	61	Pass	
Maximum Occipital Condyle Moment	Nm	-44 to -36	-42	Pass	
Time of Moment Decay to 0 Nm	ms	102 to 126	116	Pass	
Overall Test Results				Pass	

Danielle Redinlaugh
Laboratory Technician

04/26/2018

Test Date

Robert Schaub
Approved By

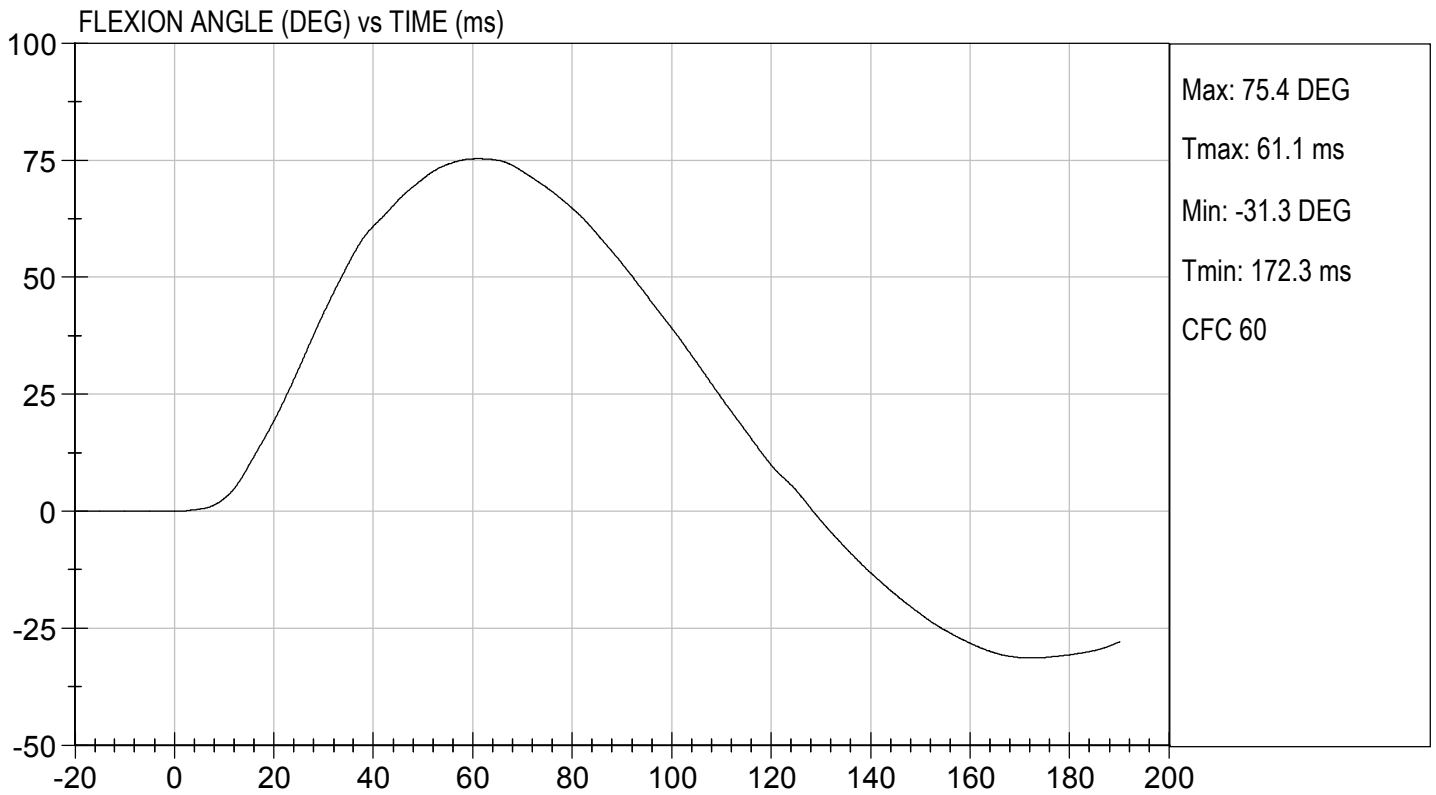
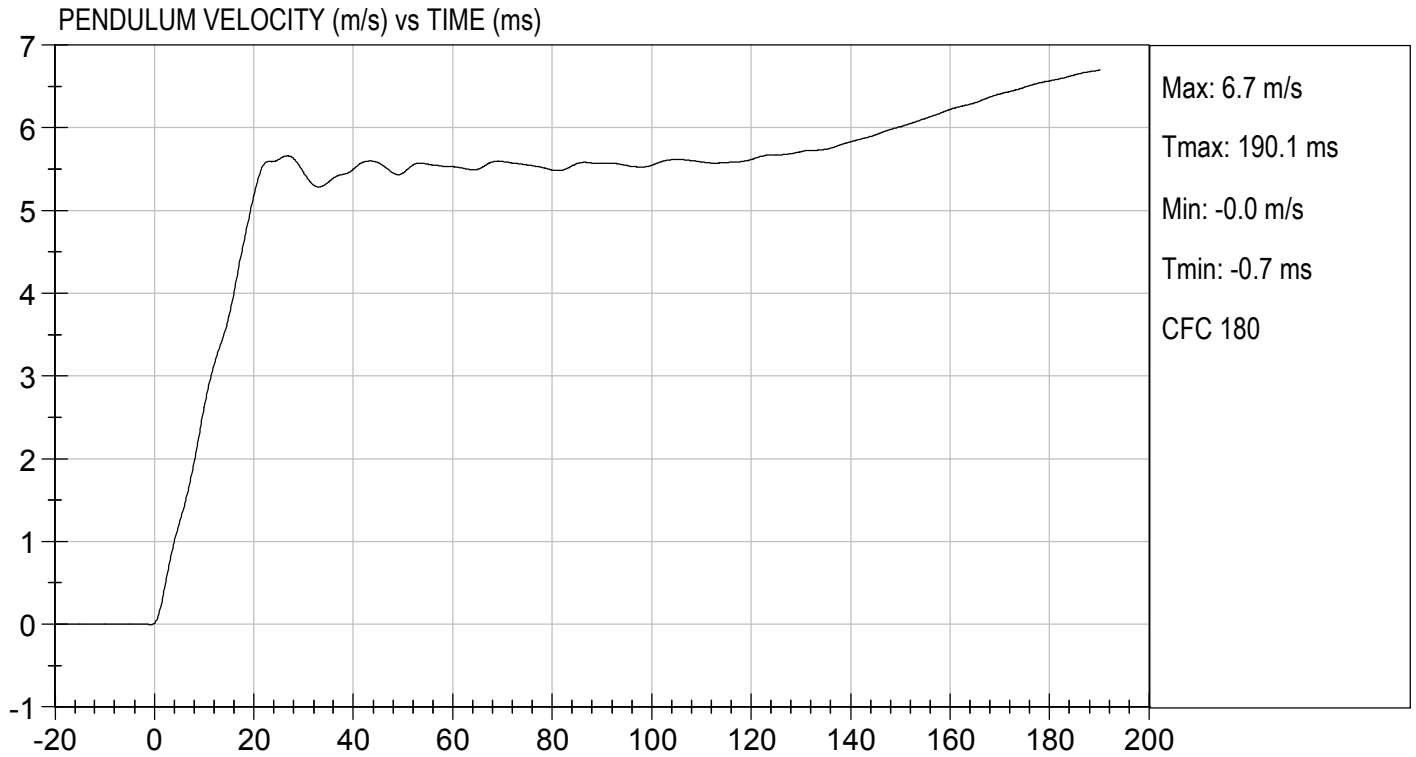



TEST DESC: NECK BENDING
VELOCITY: 18.40 ft/s, 5.61 m/s

TEST DATE: 04/26/2018
TEST #: D181152

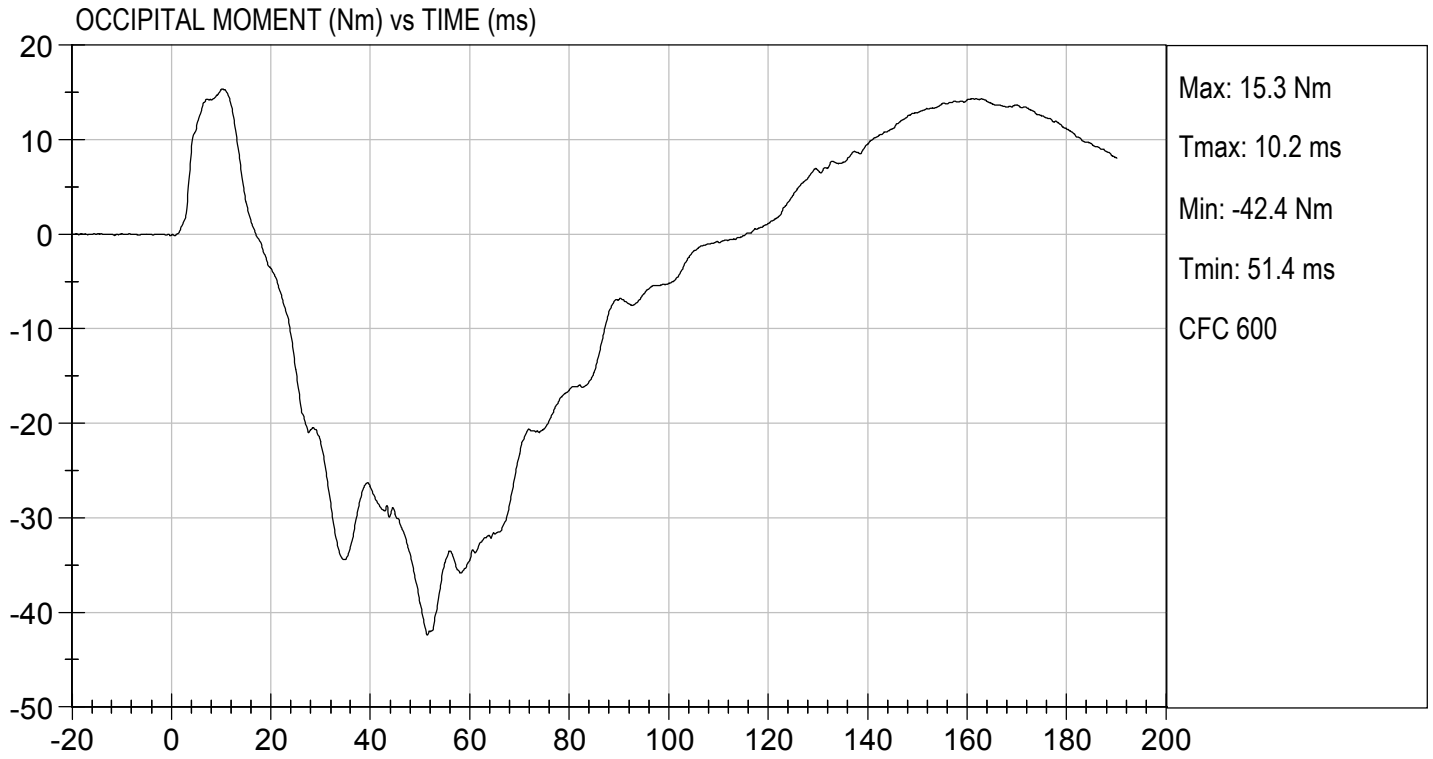

MGA RESEARCH CORPORATION
SHOULDER IMPACT TEST
SID-IIs BUILD LEVEL D DUMMY

ATD Serial No: 306

Test ID: D181153

Tested Parameter	Units	Specification	Result	Pass/Fail
Laboratory Temperature	deg C	20.6 to 22.2	21.2	Pass
Laboratory Relative Humidity	%	10 to 70	26	Pass
Impact Velocity	m/s	4.20 to 4.40	4.30	Pass
Maximum Probe Acceleration	G's	13 to 18	15	Pass
Shoulder Displacement	mm	28 to 37	30	Pass
Upper Spine (T1) Y Acceleration	G's	17 to 22	19	Pass
Overall Test Results				Pass



 Laboratory Technician

04/26/2018

 Test Date



 Approved By

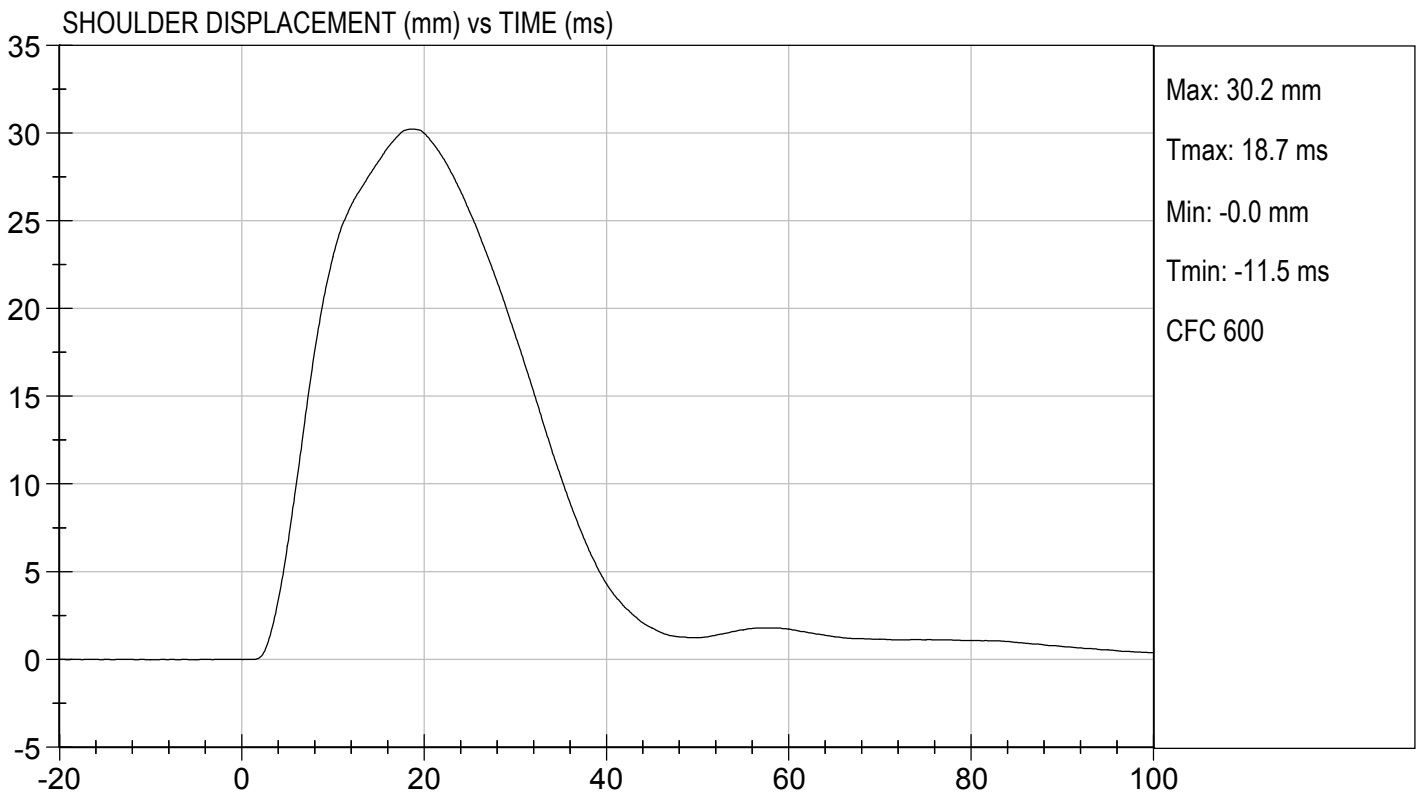
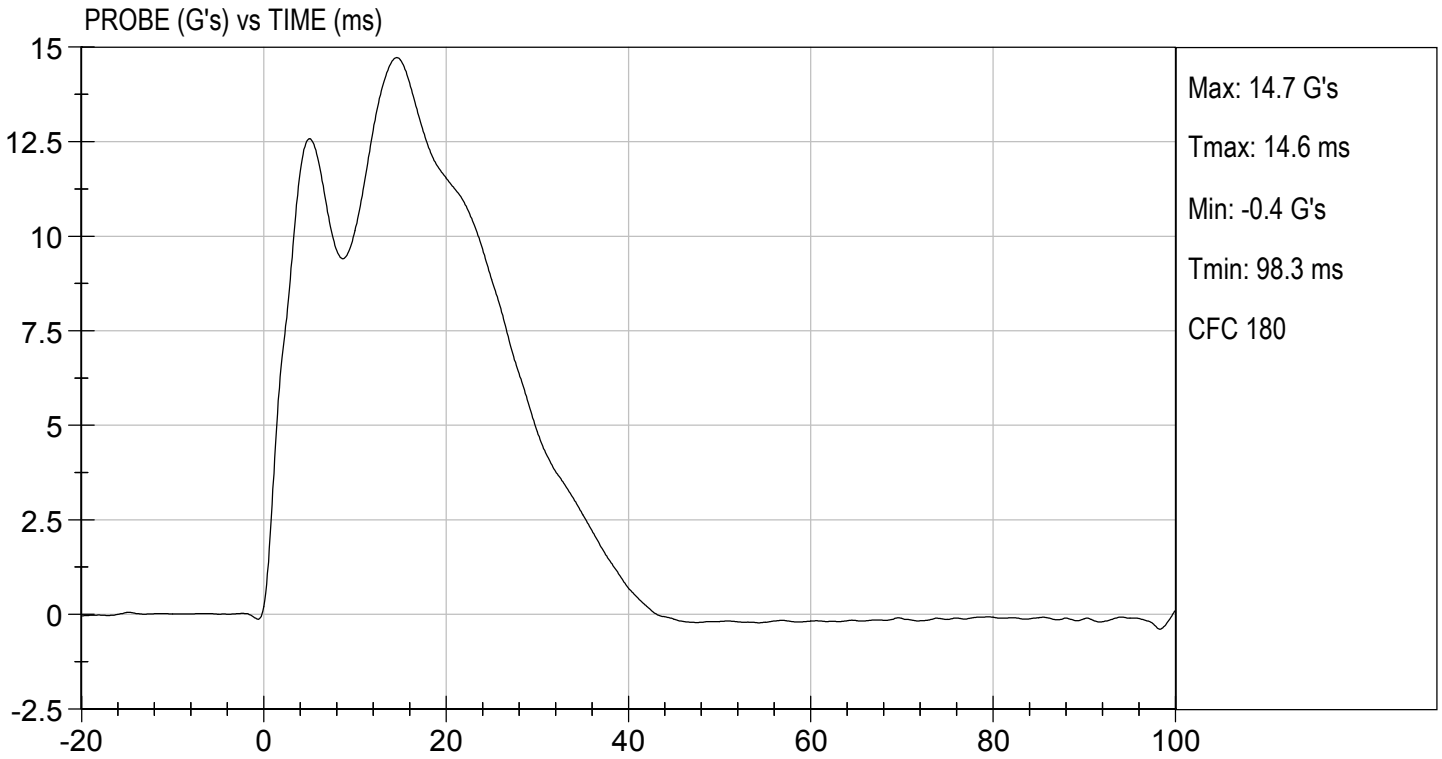

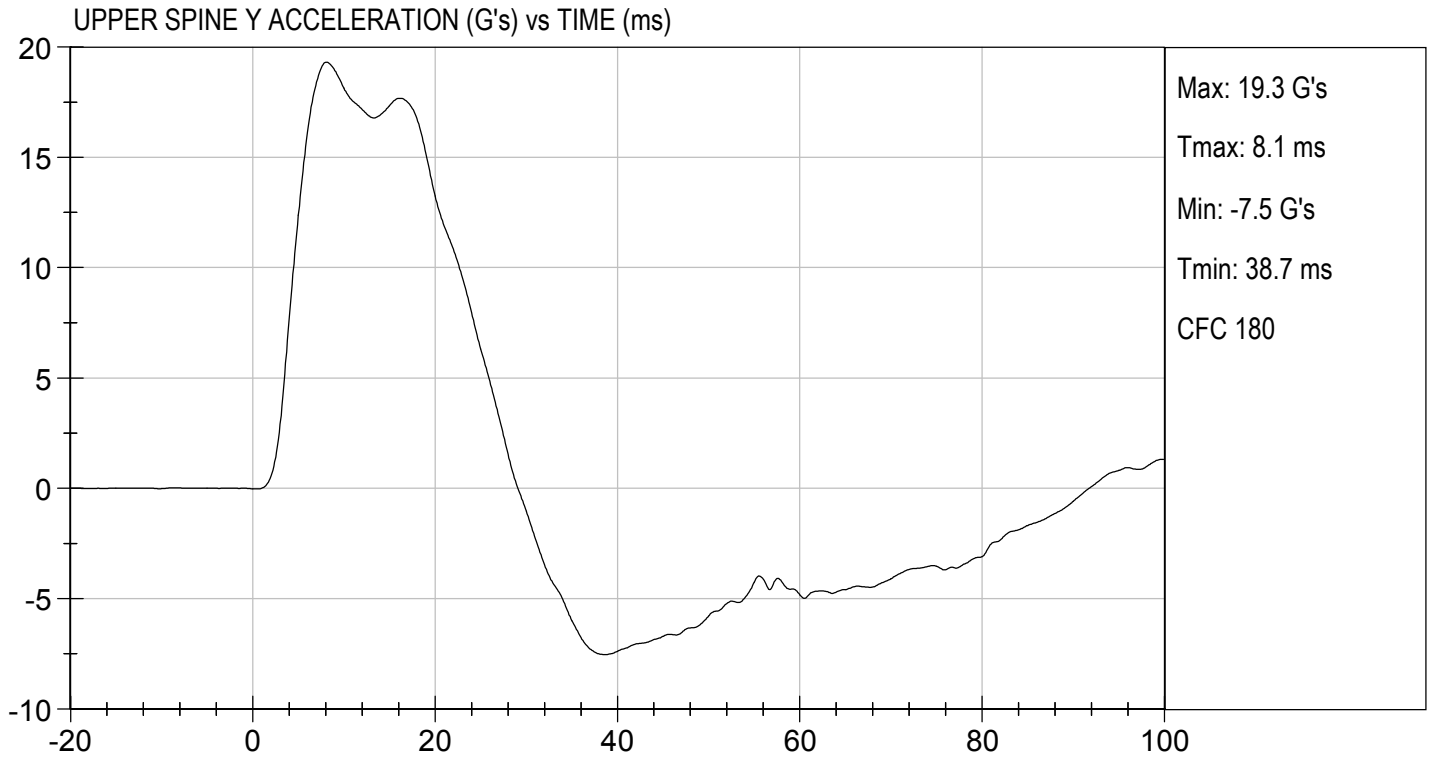

**MGA RESEARCH CORPORATION
THORAX (WITH ARM) IMPACT TEST
SID-IIs BUILD LEVEL D DUMMY**

ATD Serial No: 306

Test I.D: D181154

Tested Parameter	Units	Specification	Result	Pass/Fail
Temperature	deg C	20.6 to 22.2	21.2	Pass
Humidity	%	10 to 70	26	Pass
Impact Velocity	m/s	6.60 to 6.80	6.77	Pass
Maximum Probe Acceleration	G's	30 to 36	34	Pass
Shoulder Displacement	mm	31 to 40	33	Pass
Upper Rib Displacement	mm	25 to 32	26	Pass
Middle Rib Displacement	mm	30 to 36	31	Pass
Lower Rib Displacement	mm	32 to 38	34	Pass
Upper Spine (T1) Y Acceleration	G's	34 to 43	38	Pass
Lower Spine (T12) Y Acceleration	G's	29 to 37	35	Pass
Overall Test Results				Pass

Danielle Redinlaugh
Laboratory Technician

04/26/2018
Test Date

Robert Schaub
Approved By

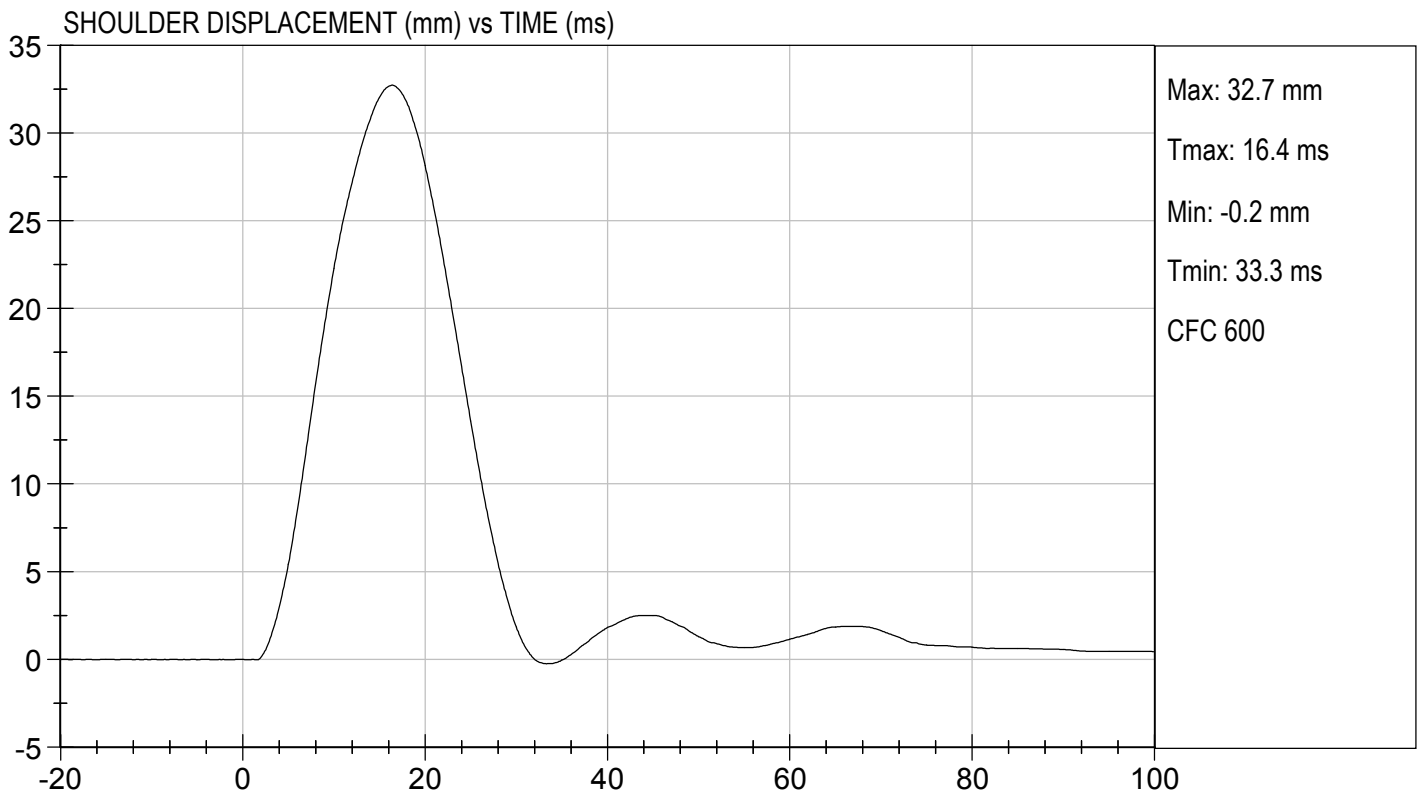
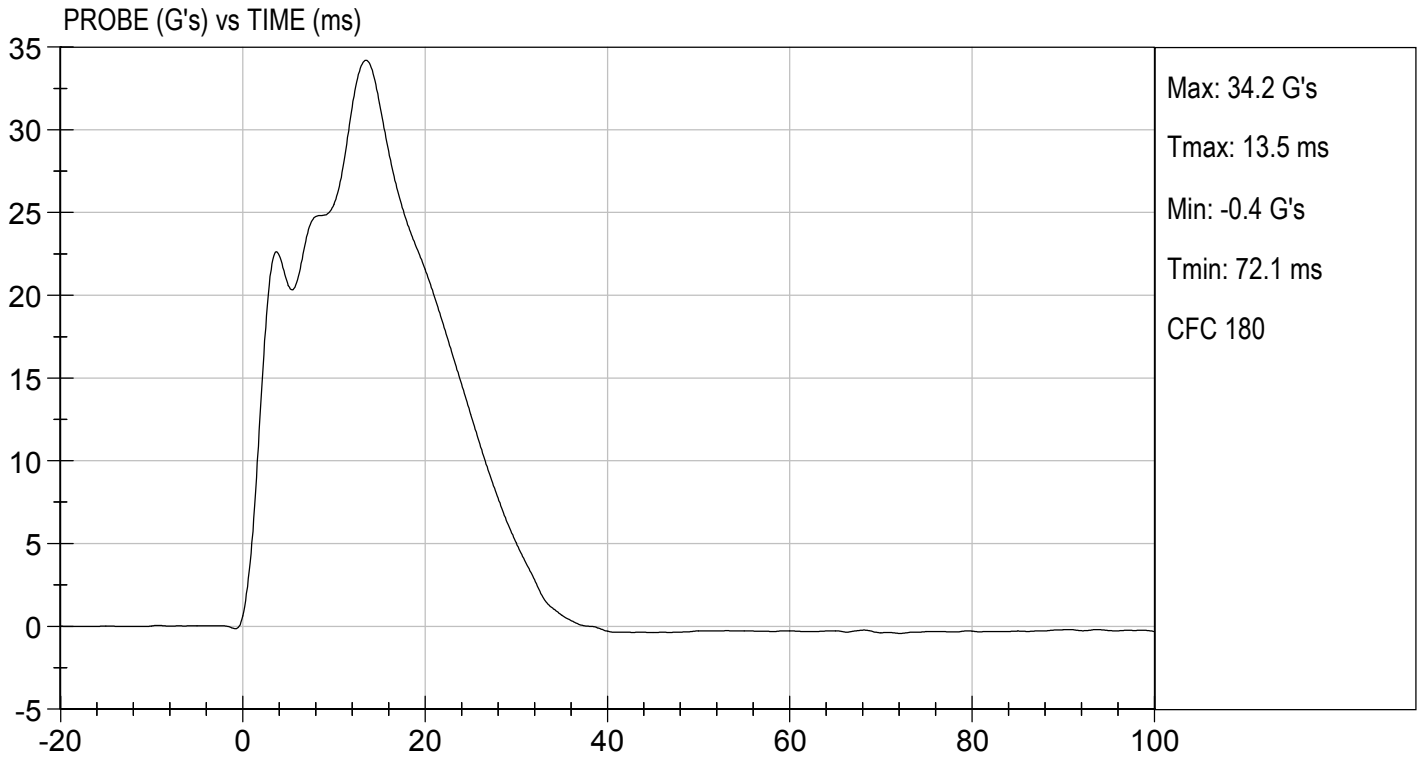

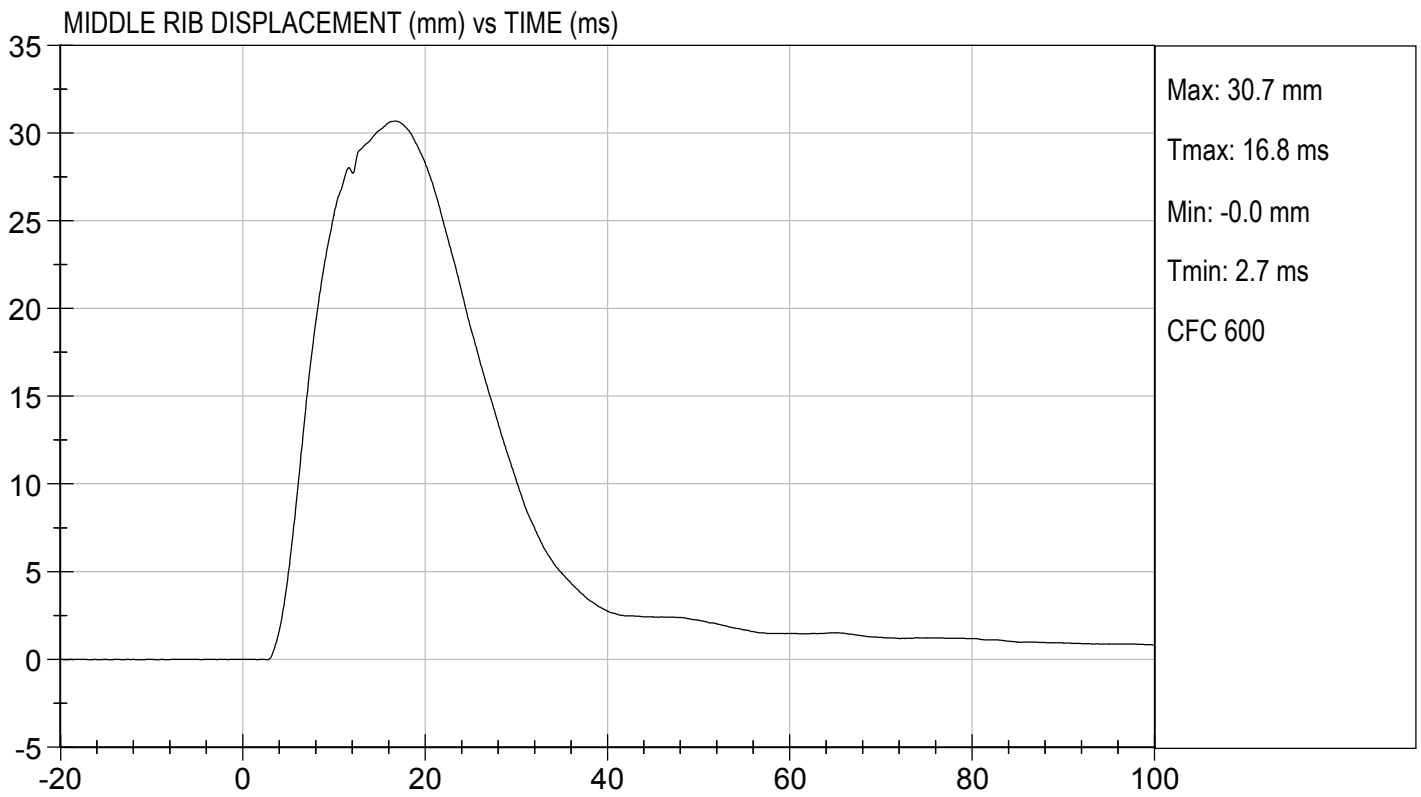
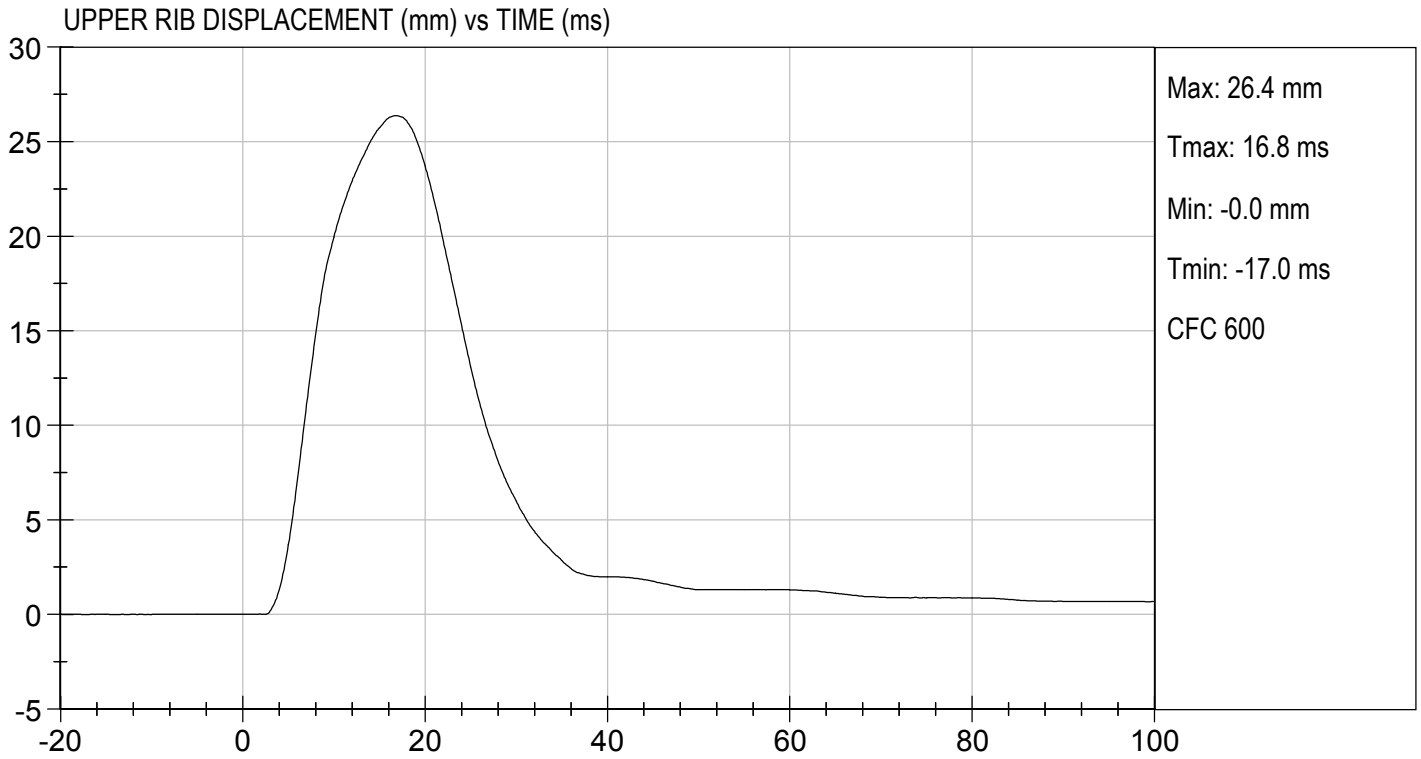

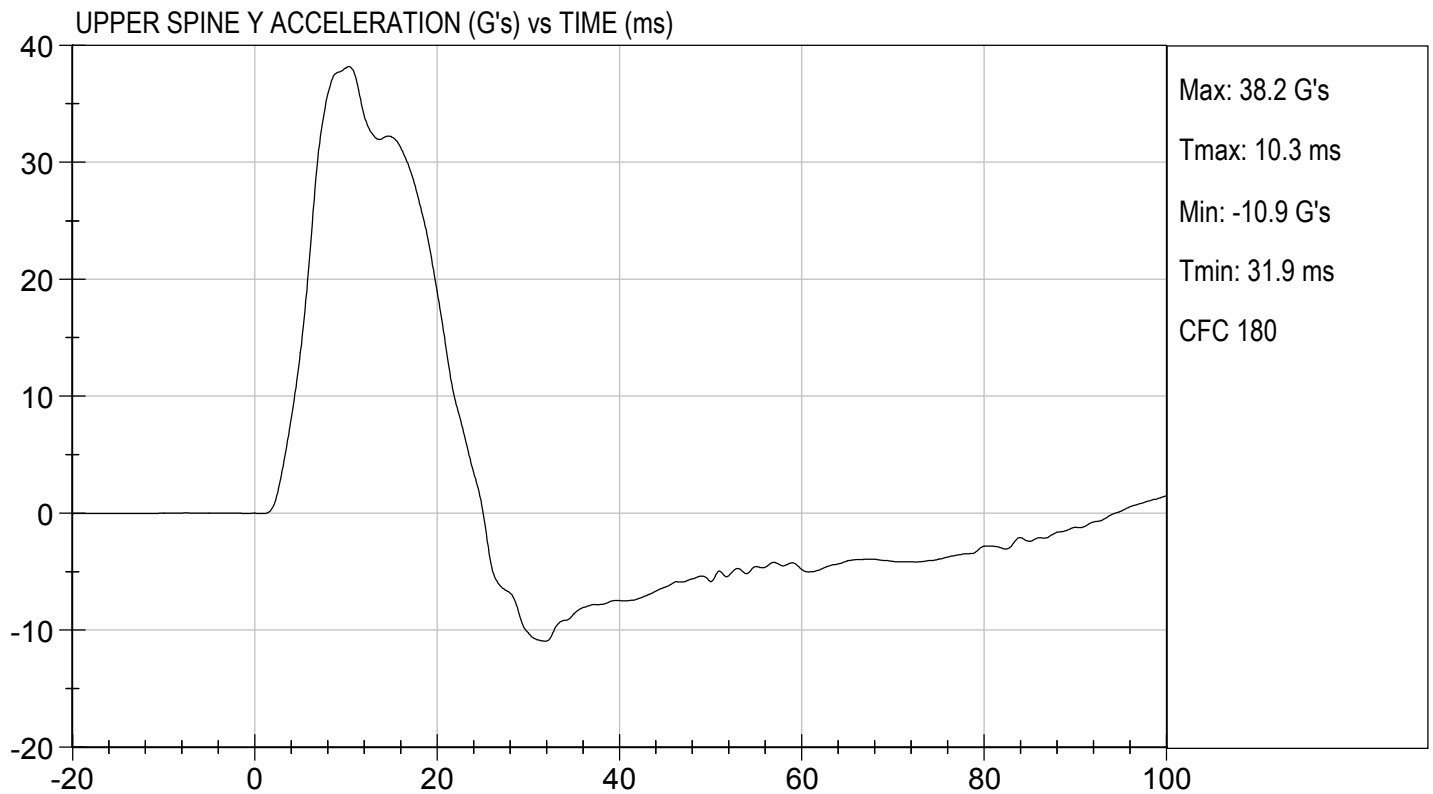
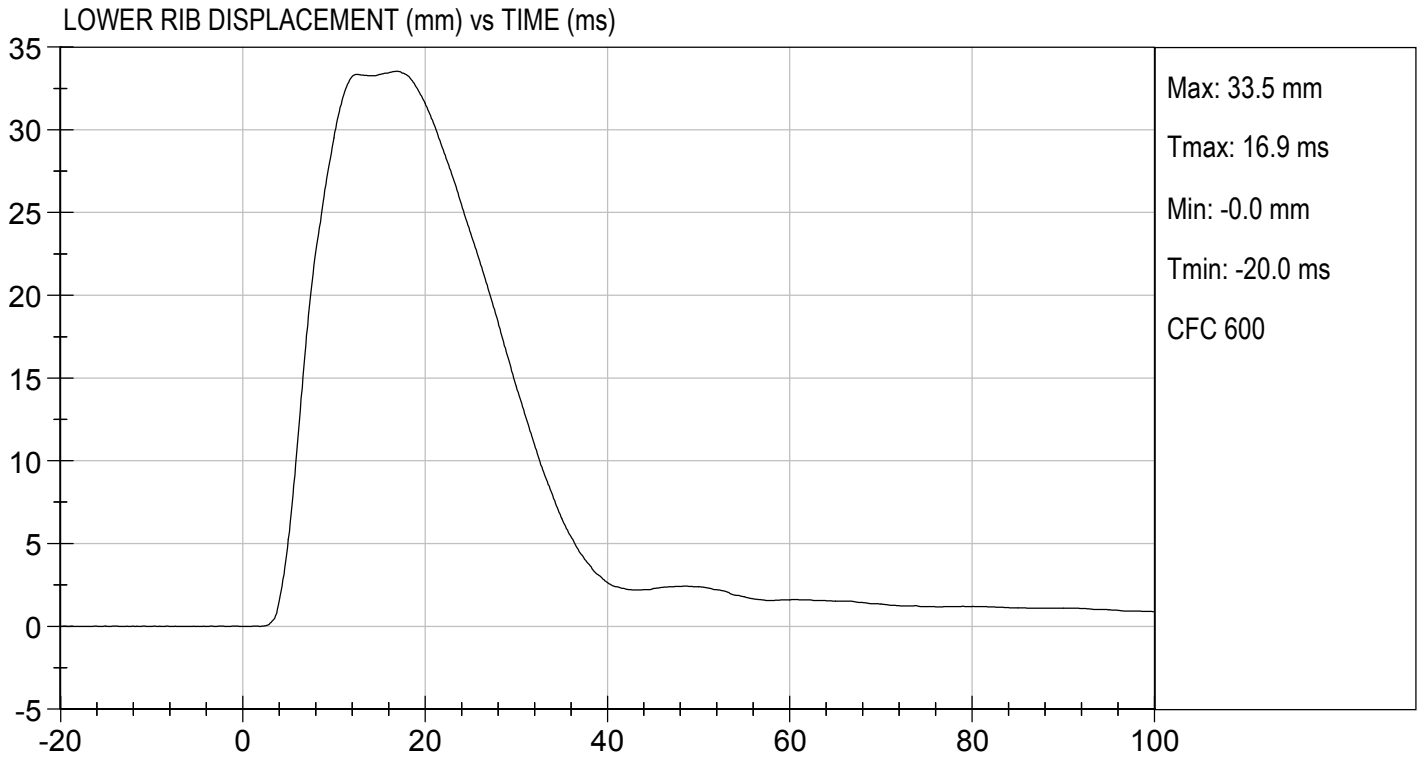

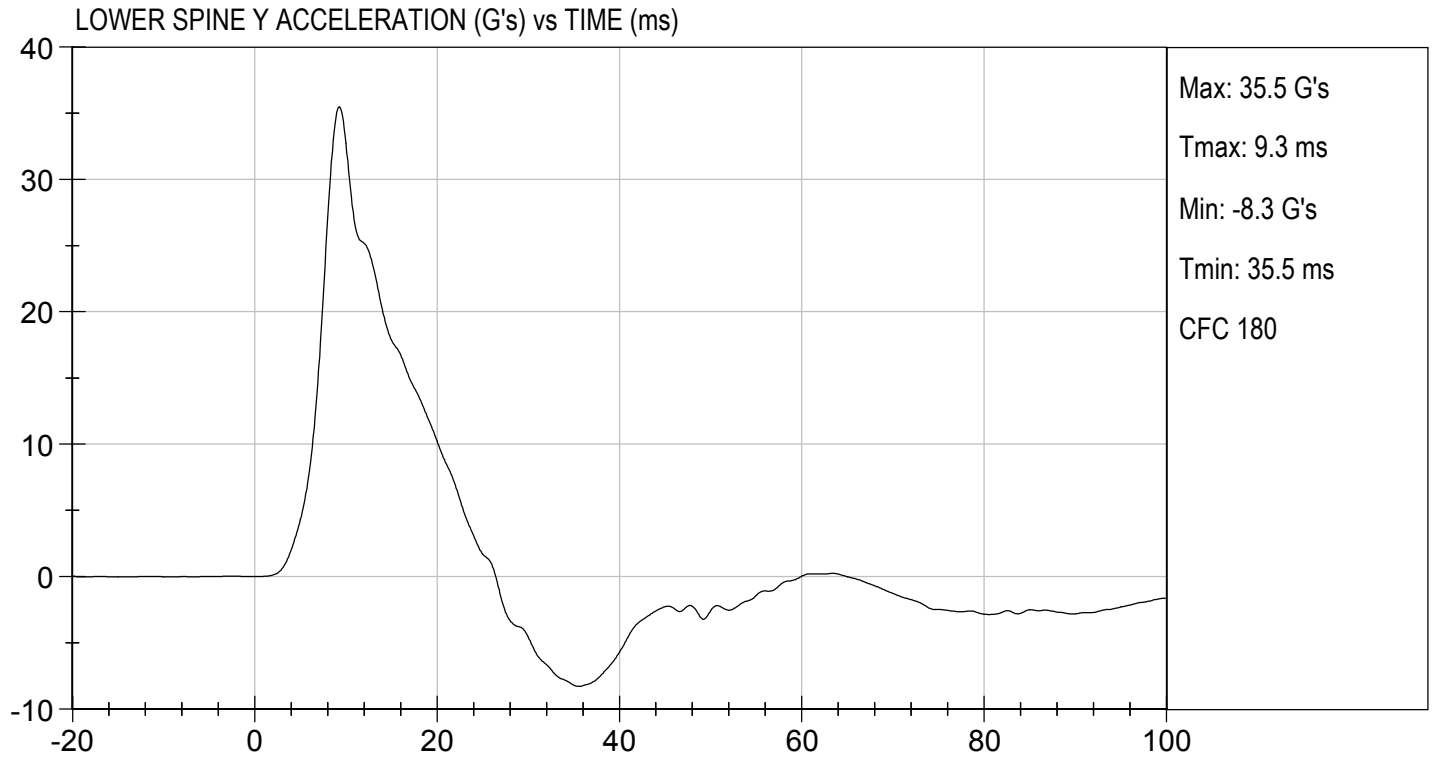

MGA RESEARCH CORPORATION
THORAX (WITHOUT ARM) IMPACT TEST
SID-IIs BUILD LEVEL D DUMMY

ATD Serial No: 306

Test I.D: D181155

Tested Parameter	Units	Specification	Result	Pass/Fail
Temperature	deg C	20.6 to 22.2	21.2	Pass
Humidity	%	10 to 70	26	Pass
Impact Velocity	m/s	4.20 to 4.40	4.34	Pass
Maximum Probe Acceleration	G's	14 to 18	16	Pass
Upper Rib Displacement	mm	32 to 40	35	Pass
Middle Rib Displacement	mm	39 to 45	41	Pass
Lower Rib Displacement	mm	35 to 43	40	Pass
Upper Spine (T1) Y Acceleration	G's	13 to 17	15	Pass
Lower Spine (T12) Y Acceleration	G's	7 to 11	9	Pass
Overall Test Results				Pass

Danielle Redinlaugh
 Laboratory Technician

04/26/2018
 Test Date

Robert Schaub
 Approved By

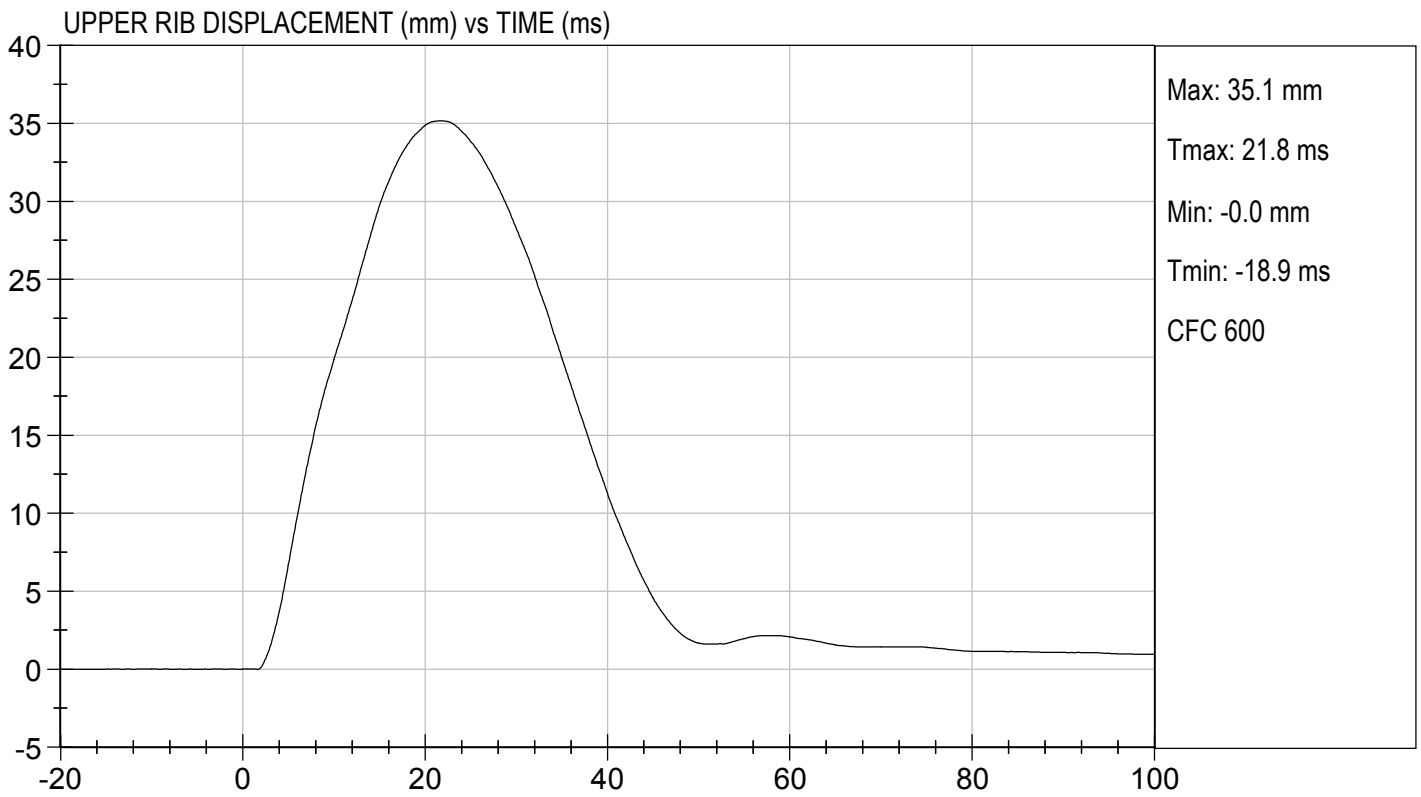
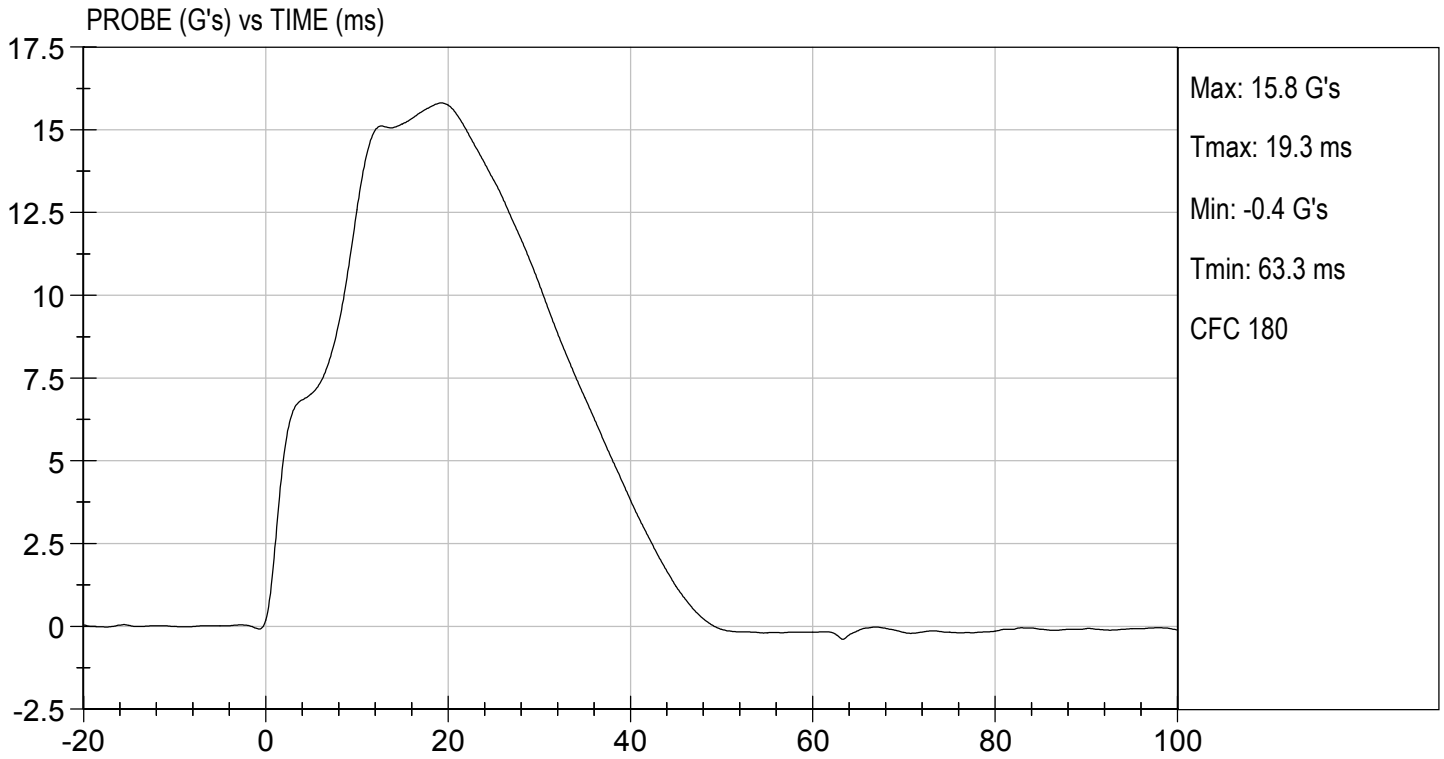

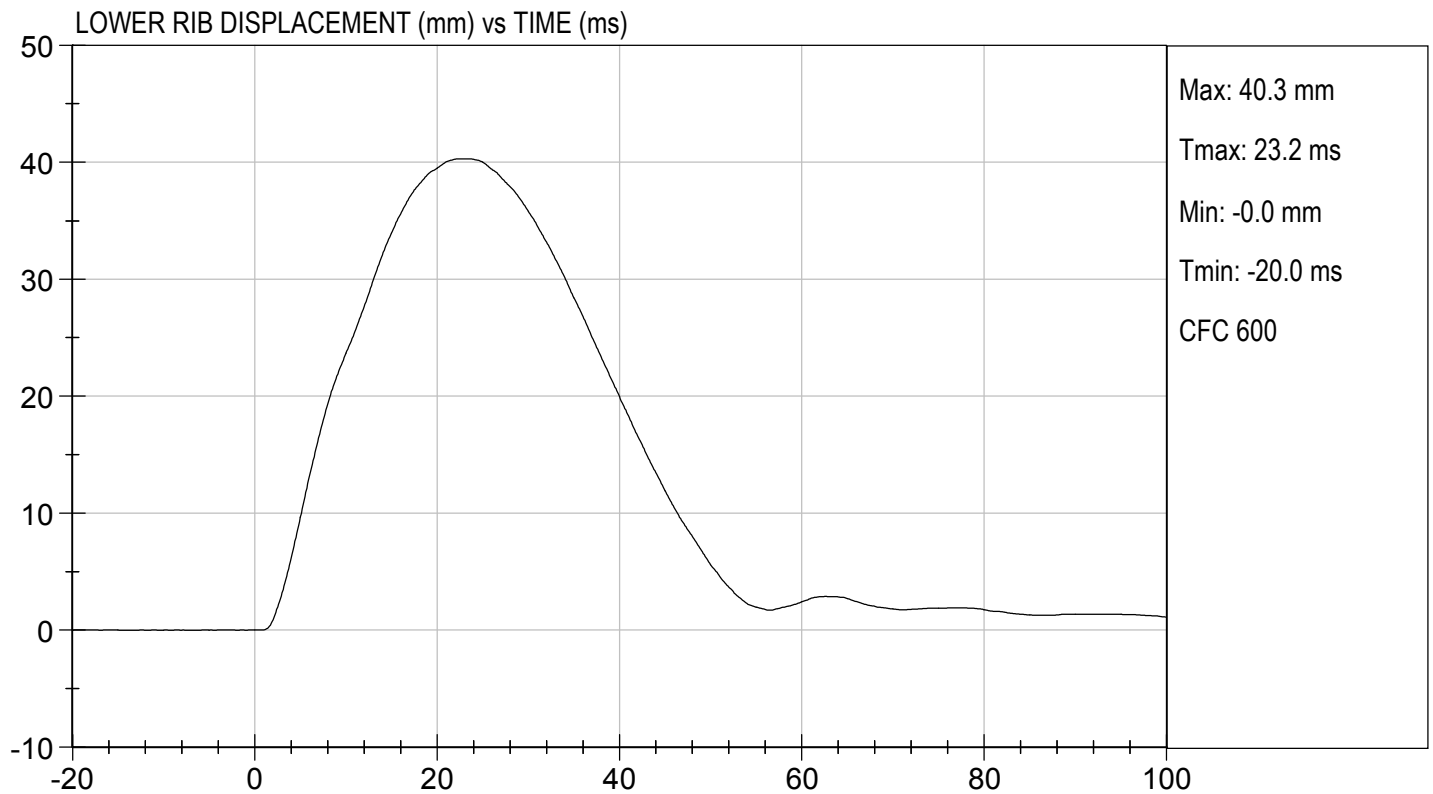
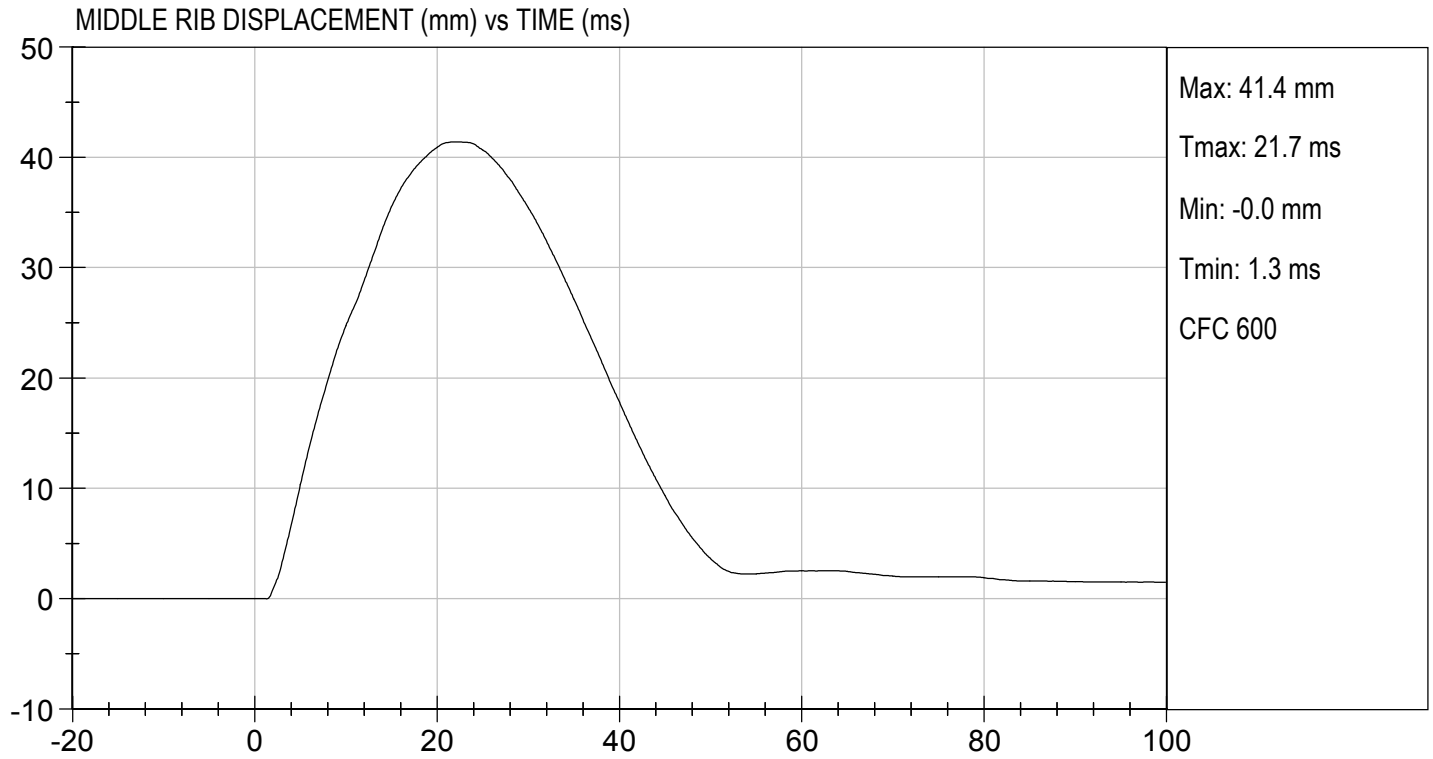

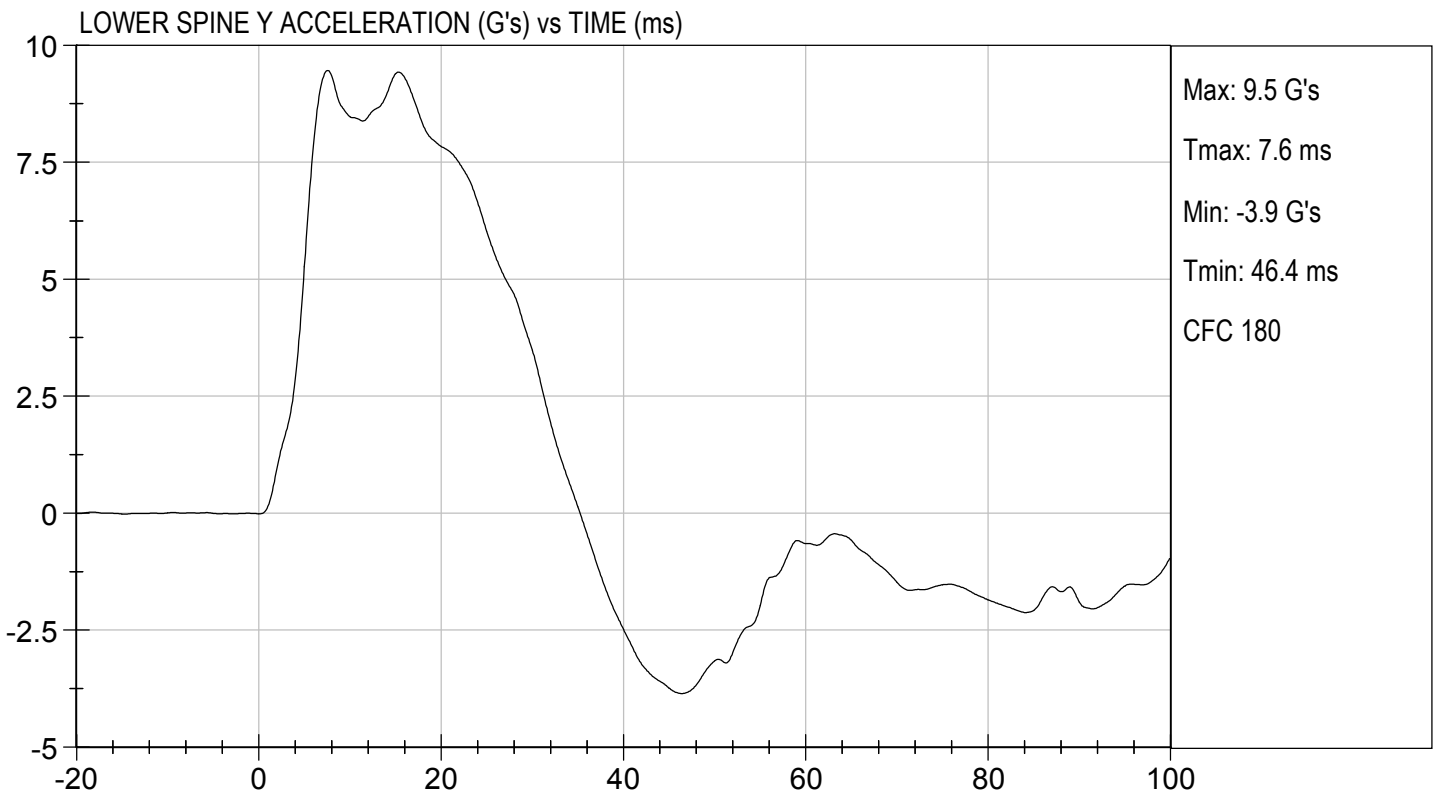
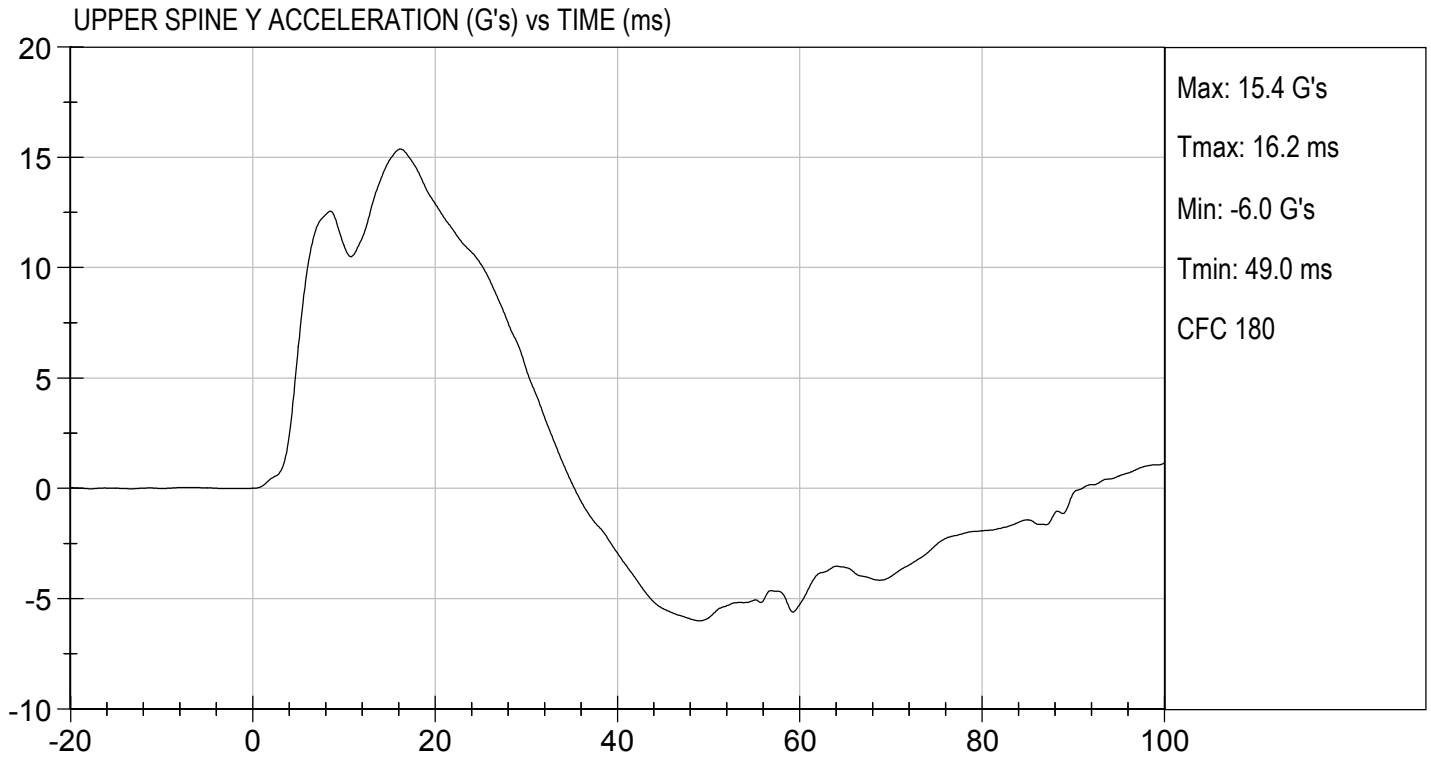

**MGA RESEARCH CORPORATION
 ABDOMINAL IMPACT TEST
 SID-IIs BUILD LEVEL D DUMMY**

ATD Serial No: 306

Test I.D: D181156

Tested Parameter	Units	Specification	Result	Pass/Fail
Temperature	deg C	20.6 to 22.2	21.2	Pass
Humidity	%	10 to 70	26	Pass
Impact Velocity	m/s	4.20 to 4.40	4.38	Pass
Maximum Probe Acceleration	G's	12 to 16	14	Pass
Upper Abdomen Rib Displacement	mm	36 to 47	45	Pass
Lower Abdomen Rib Displacement	mm	33 to 44	41	Pass
Lower Spine (T12) Y Acceleration	G's	9 to 14	11	Pass
Overall Test Results				Pass

Danielle Redinlaugh
 Laboratory Technician

04/26/2018
 Test Date

Robert Schaub
 Approved By

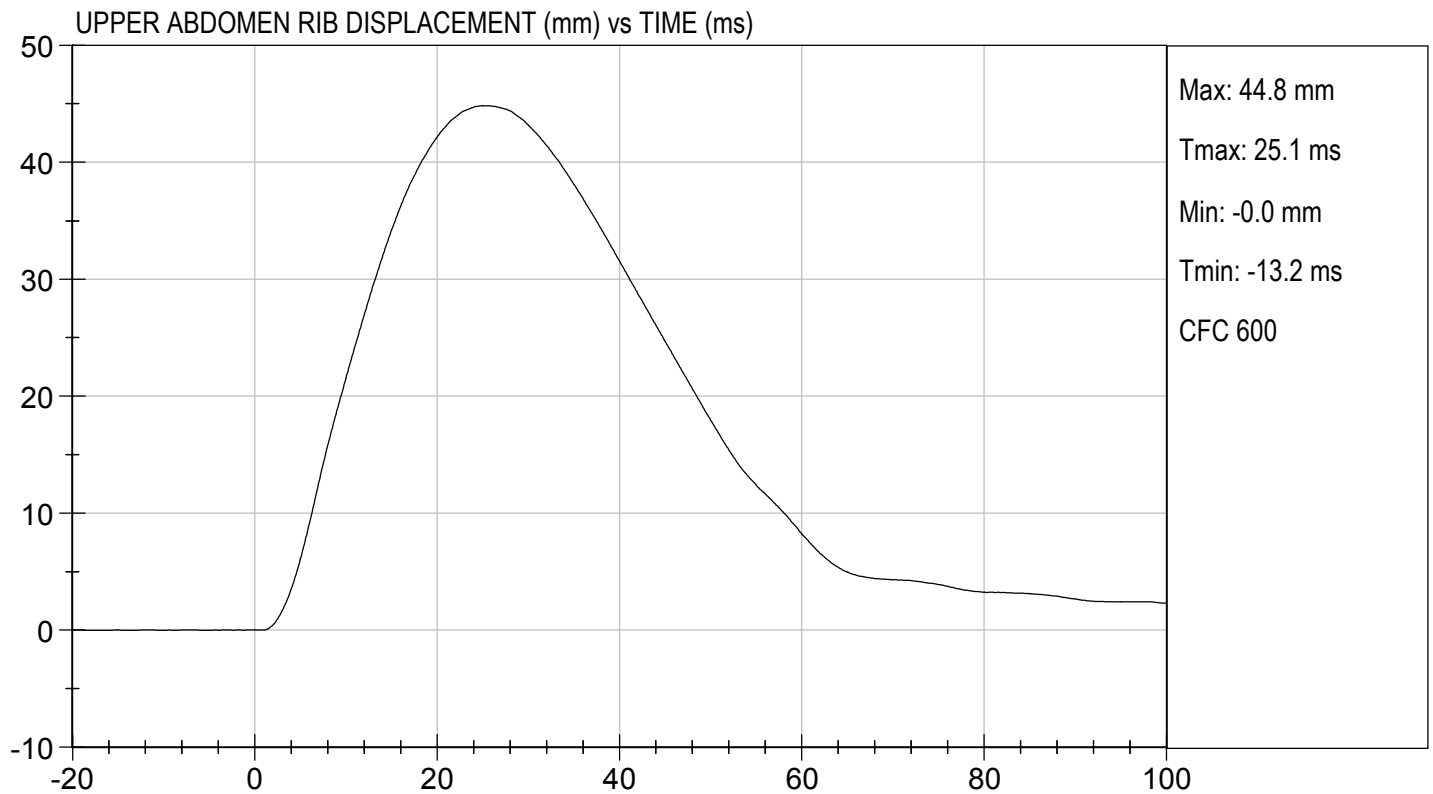
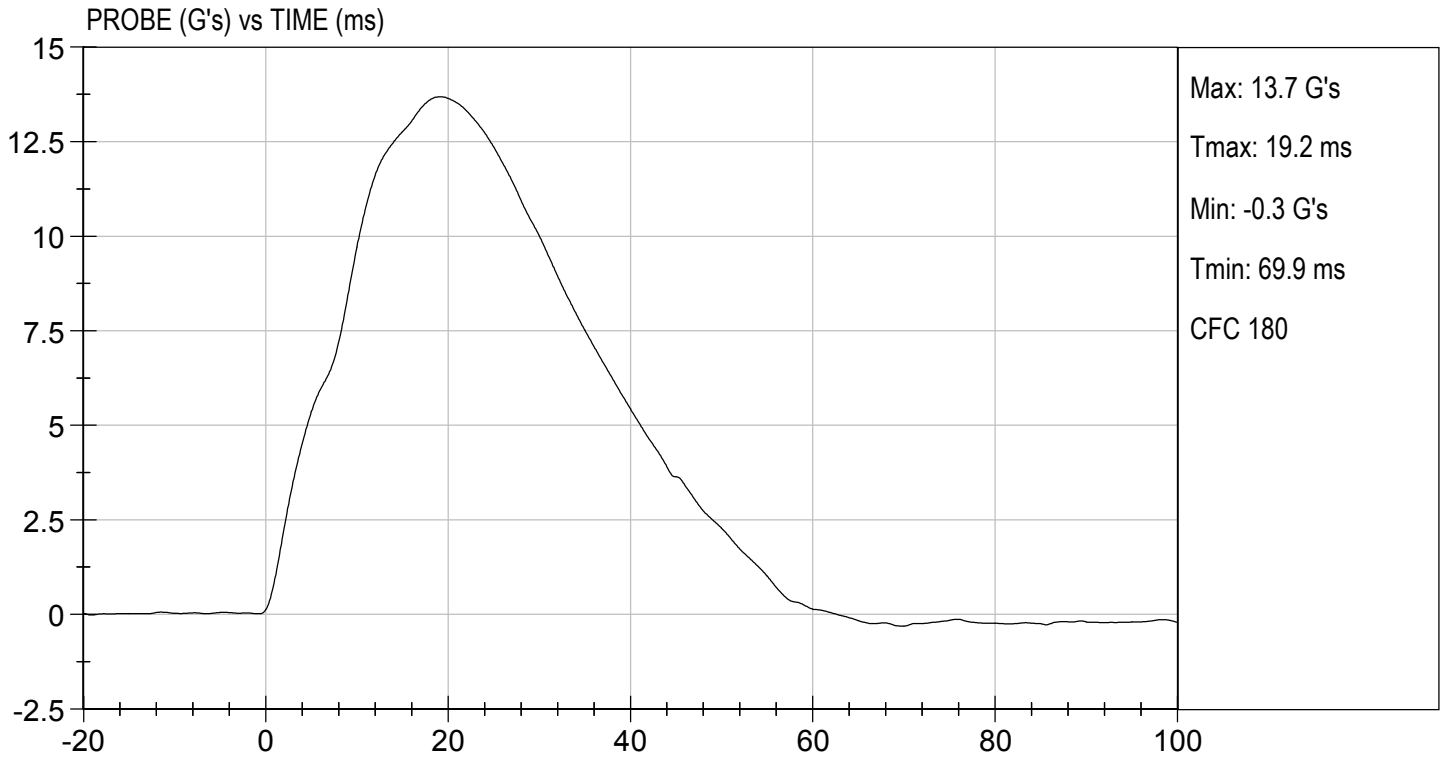

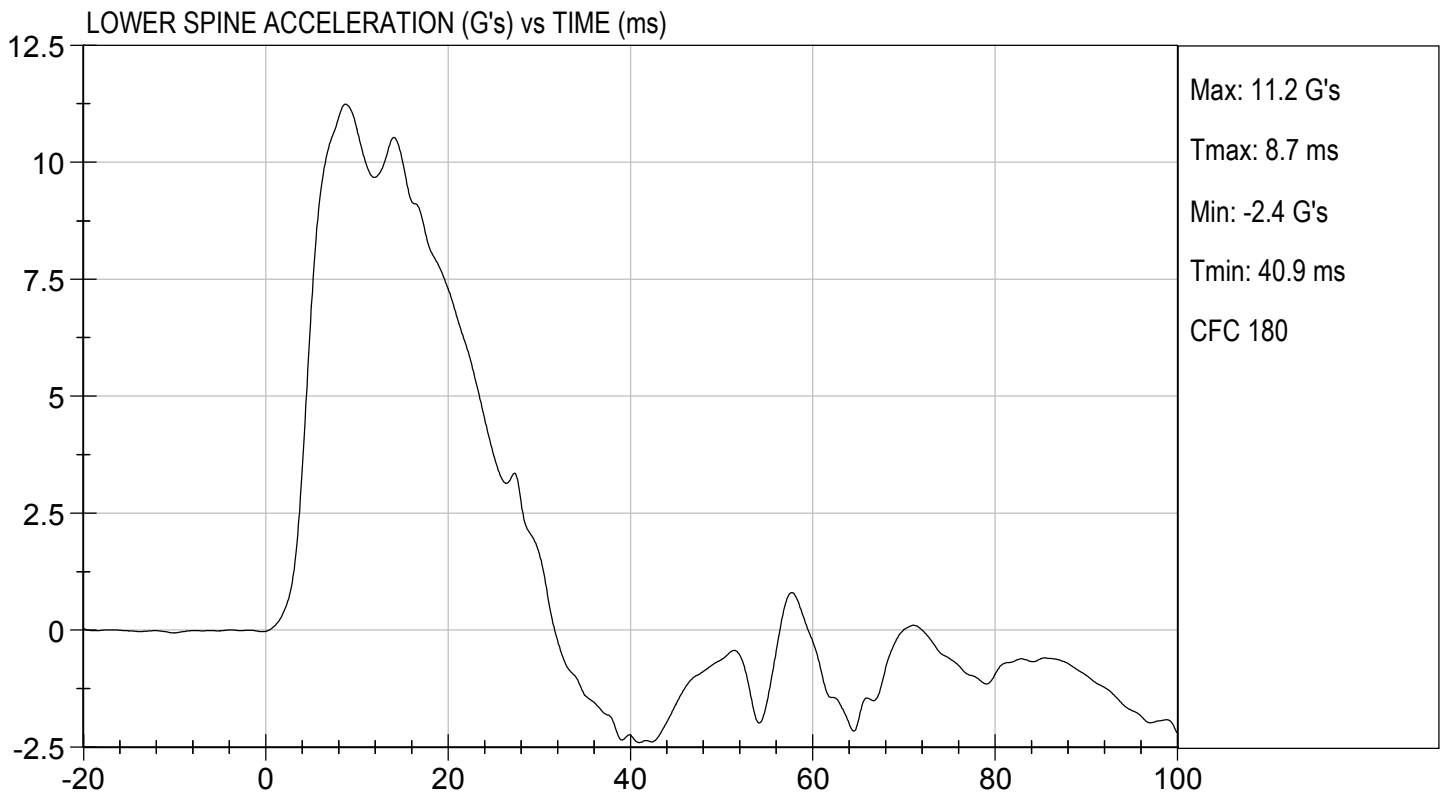
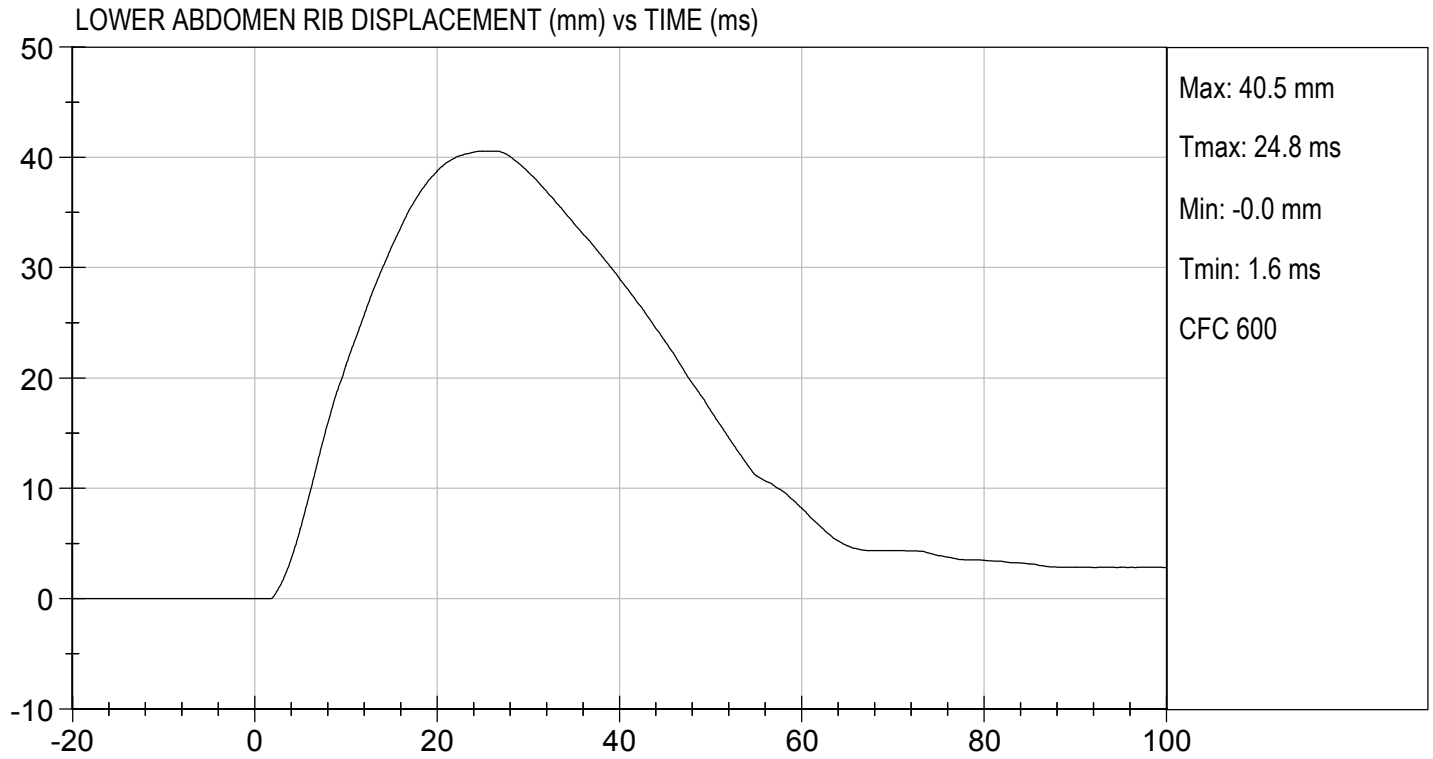

MGA RESEARCH CORPORATION
PELVIS IMPACT TEST
SID-IIs BUILD LEVEL D DUMMY

ATD Serial No: 306

Test I.D: D181157

Tested Parameter	Units	Specification	Result	Pass/Fail
Temperature	deg C	20.6 to 22.2	21.2	Pass
Humidity	%	10 to 70	26	Pass
Impact Velocity	m/s	6.60 to 6.80	6.60	Pass
Maximum Probe Acceleration	G's	38 to 47	43	Pass
Pelvis Y Acceleration After 6 ms	G's	34 to 42	42	Pass
Peak Acetabulum Force	N	3600 to 4300	3,794	Pass
Overall Test Results				Pass

Danielle Redinlaugh
Laboratory Technician

04/26/2018
Test Date

Robert Schaub
Approved By

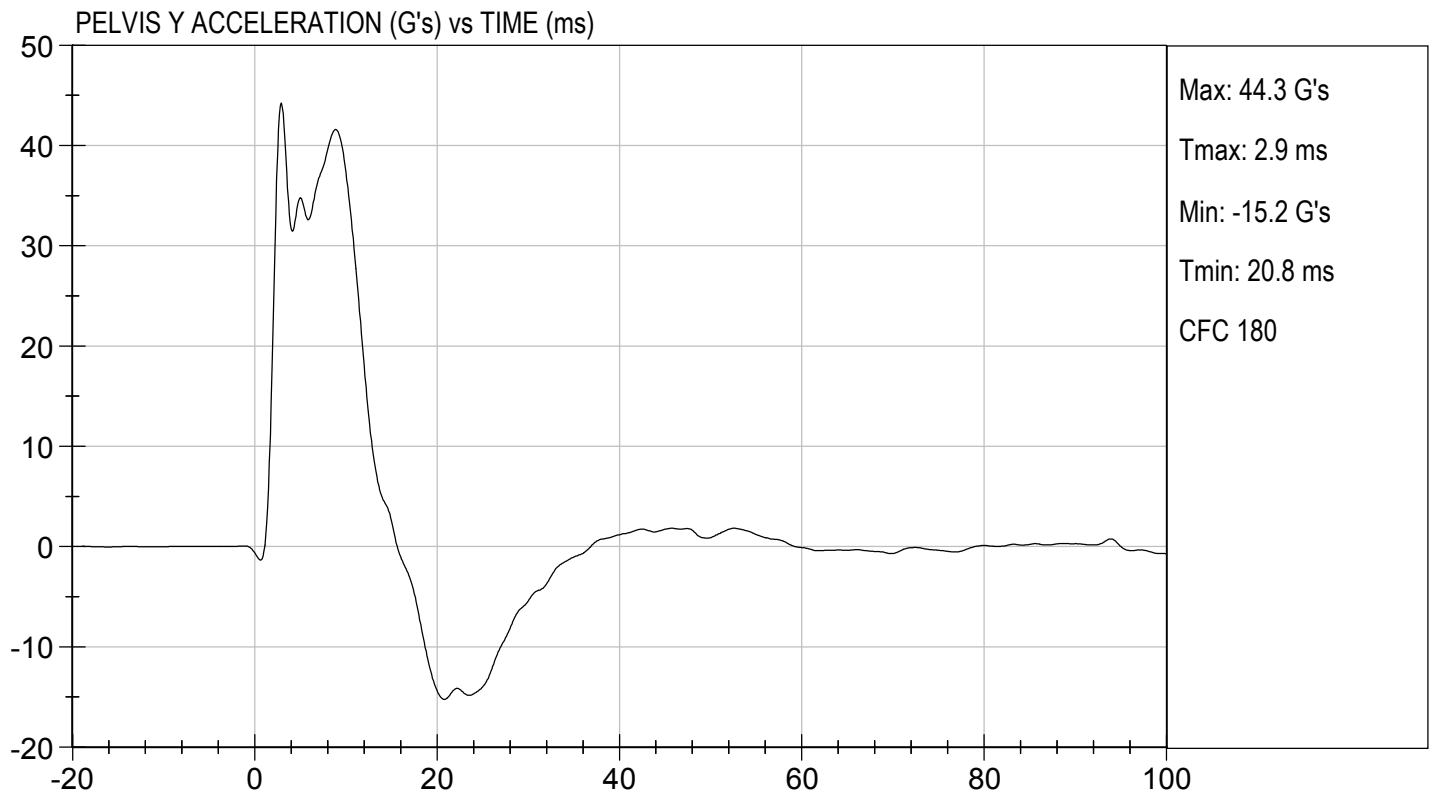
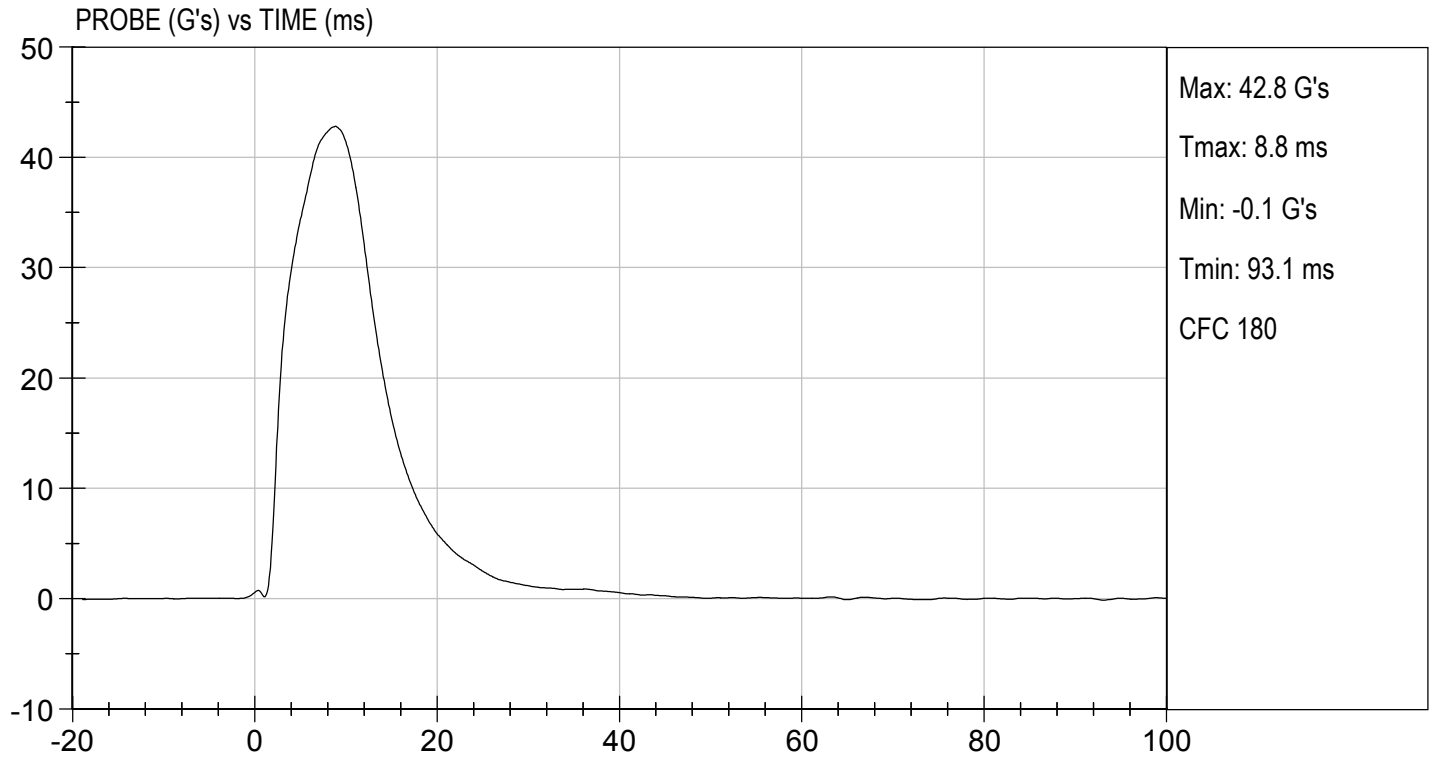



TEST DESC: PELVIS IMPACT
VELOCITY: 21.65 ft/s, 6.60 m/s

TEST DATE: 04/26/2018
TEST #: D181157

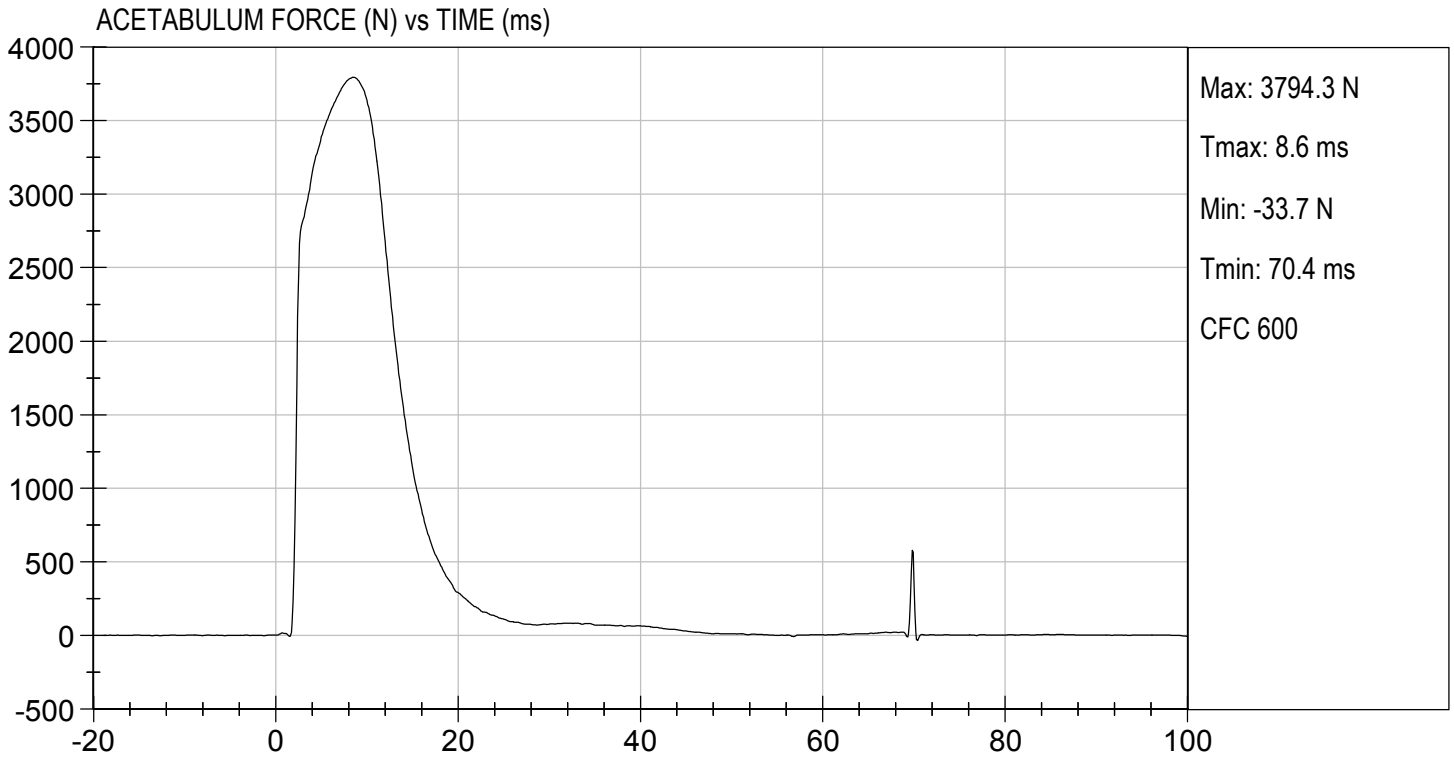

MGA RESEARCH CORPORATION
ILIAC IMPACT TEST
SID-IIs BUILD LEVEL D DUMMY

ATD Serial No: 306

Test I.D: D181158

Tested Parameter	Units	Specification	Result	Pass/Fail
Temperature	deg C	20.6 to 22.2	21.2	Pass
Humidity	%	10 to 70	26	Pass
Impact Velocity	m/s	4.20 to 4.40	4.30	Pass
Maximum Probe Acceleration	G's	36 to 45	41	Pass
Pelvis Y Acceleration	G's	28 to 39	33	Pass
Peak Pelvis Iliac Force	N	4100 to 5100	4,693	Pass
Overall Test Results				Pass

Danielle Redinlaugh
 Laboratory Technician

04/26/2018
 Test Date

Robert Schaub
 Approved By

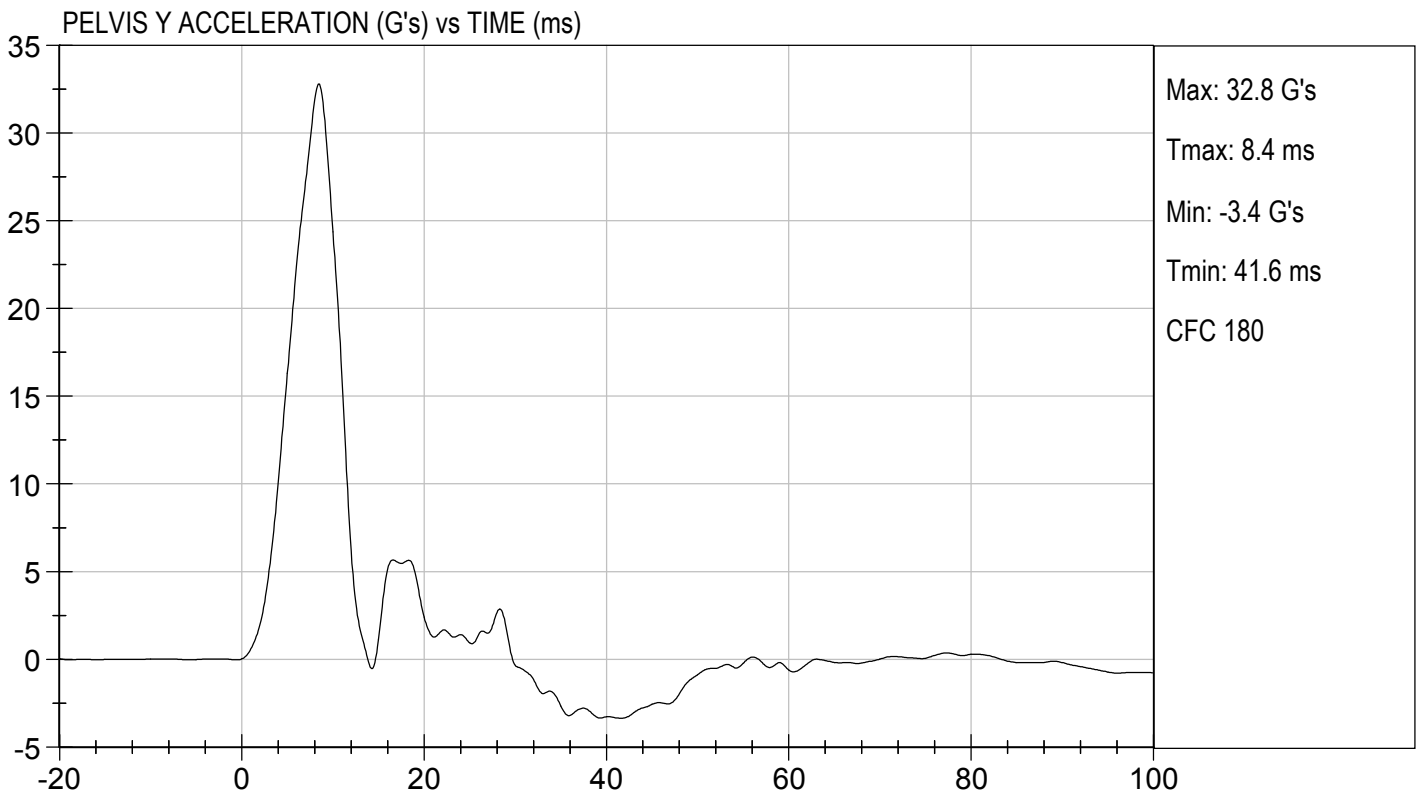
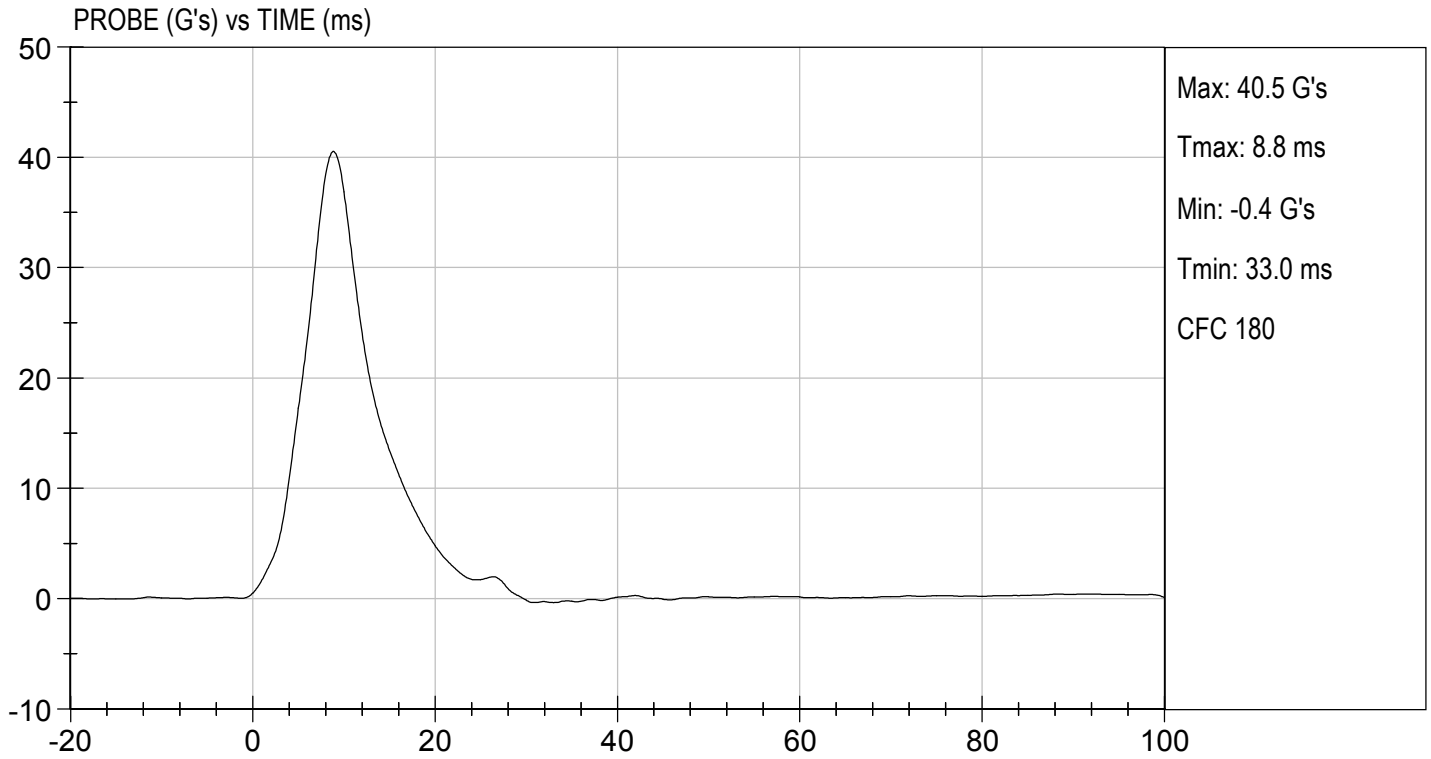



TEST DESC: ILLIAC
VELOCITY: 14.12 ft/s, 4.30 m/s

TEST DATE: 04/26/2018
TEST #: D181158

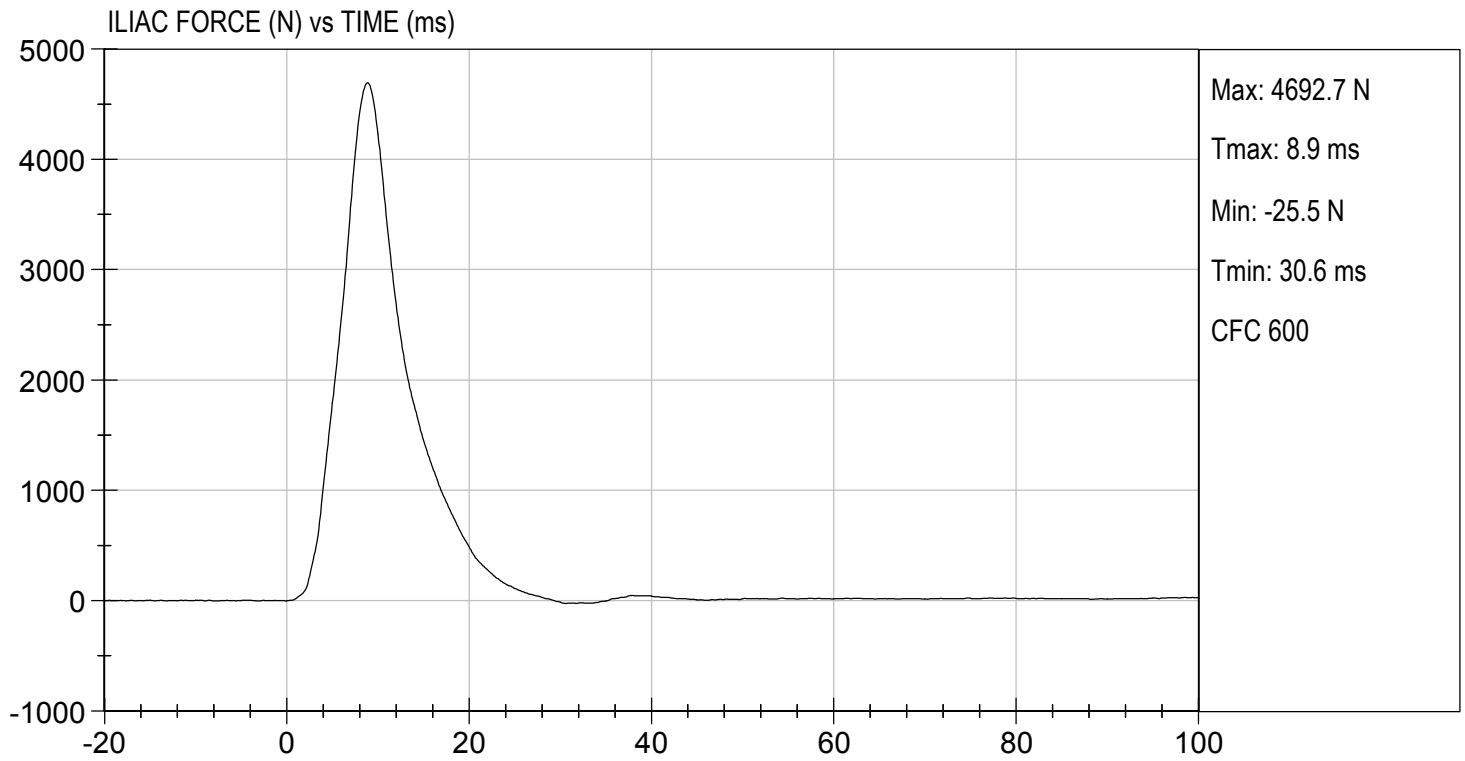

Resultant Data - SIDIIs Plug Compression

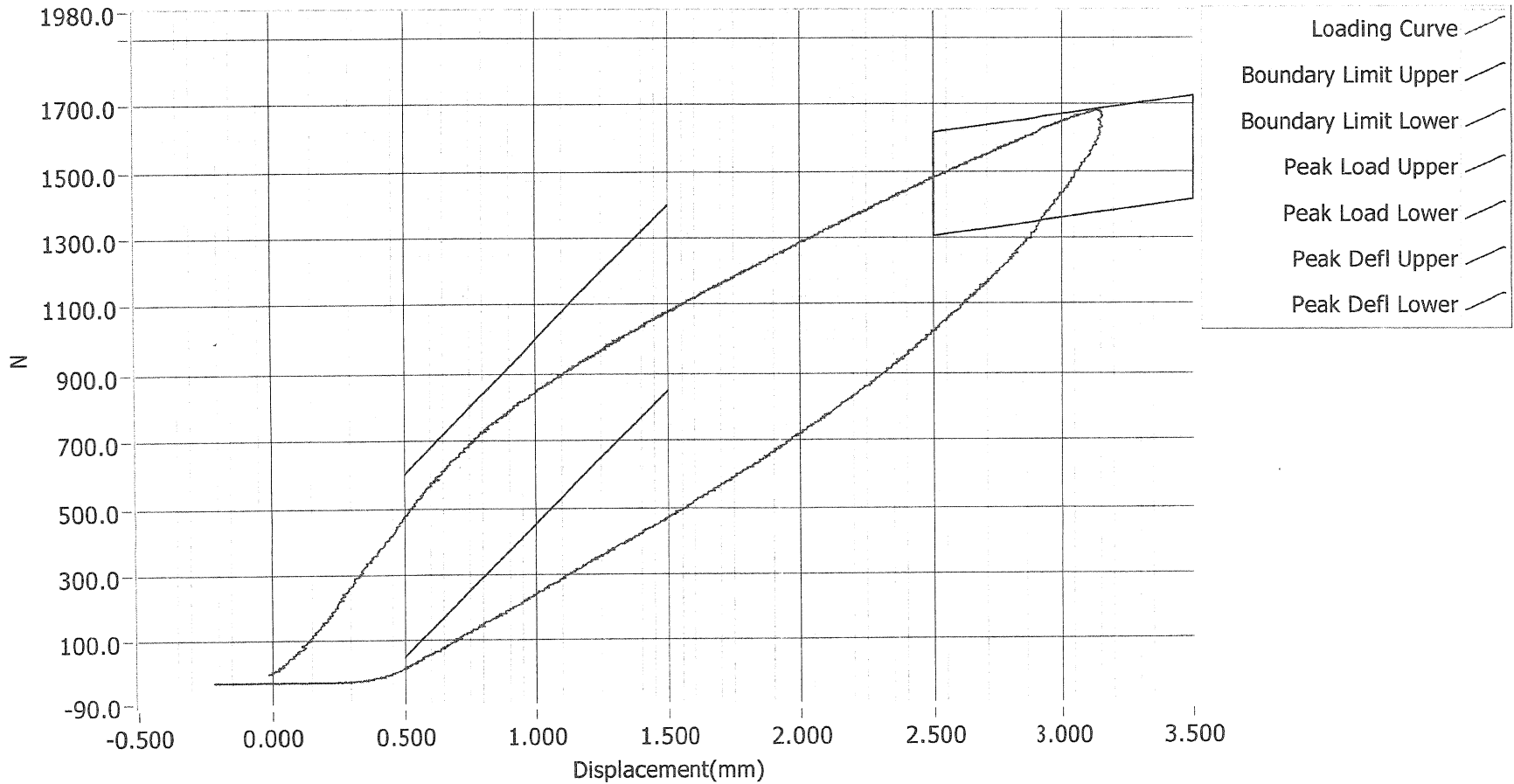

ATD Calibration Lab

<u>Test ID</u>	<u>Part Serial Number</u>	<u>Test Date</u>	<u>Test Time</u>
	80905	11/25/2014	6:54 AM
<u>Cert ID</u>	<u>ATD Serial Number</u>	<u>ATD Type</u>	
	N/A	SIDIIs	

Current Date : 11/25/2014

Current Time : 06:55:14



SID-IIs Pelvis Plug Certification Test

Plug S/N 11460

Test Number 2949

Report Number 2946

Test Date 8/30/2016 11:19:56 AM

	<u>Test Results</u>	<u>Spec Min</u>	<u>Spec Max</u>
Force @ 0.5 mm (N)	283.02	50.00	600.00
Force @ 1.5 mm (N)	1,173.89	850.00	1,400.00
Force @ 2.5 mm (N)	1,476.51	1,306.00	1,618.00
Force @ 3.0 mm (N)	1,531.65	1,361.00	1,673.00

Testing Machine STM-20 5965542
 Load Cell S/N (TI240813), Units (LBS) 1000
 Crosshead Speed (mm / min) or Rate 12.7
 Extension or Position Measured by XHD_100 (XHD100)

Notes:

Force (-N) vs Extension (-mm)

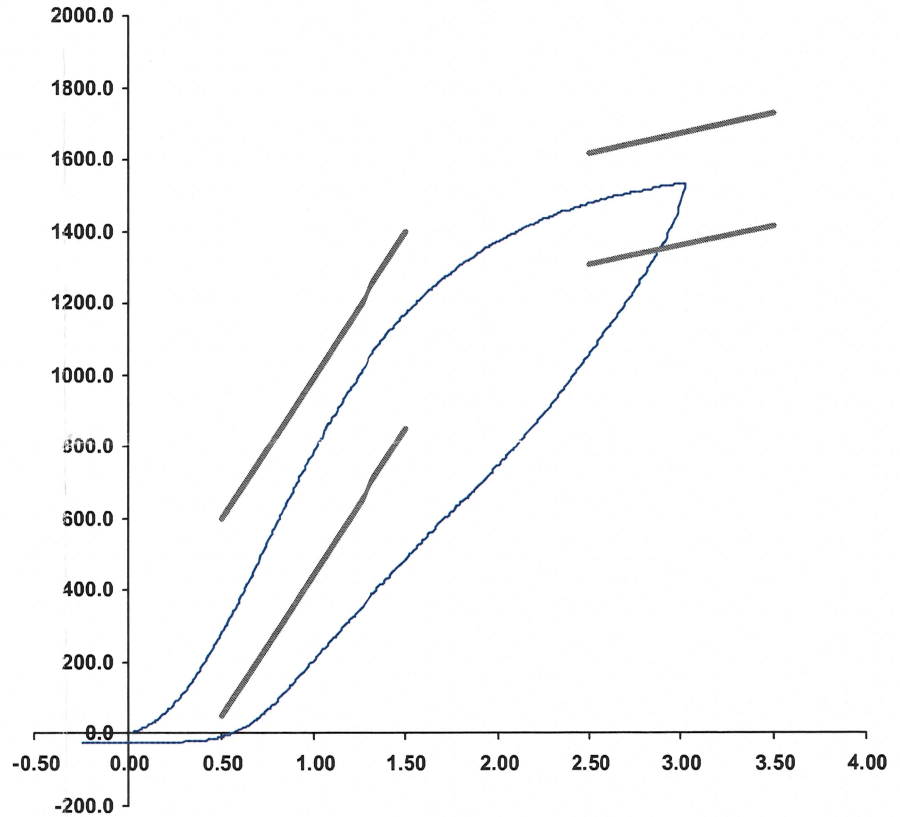

Operator DC

Part Number 180-4450

Template No 107 30-Aug-16
 SACO Research

By: DC Date: 8/30/16

APPENDIX D
TEST EQUIPMENT AND INSTRUMENTATION CALIBRATION DATA

Table 1 – Dummy Instrumentation (ES-2re)

		ES-2re S/N 032			
		Serial Number	Manufacturer	Calibration Date	
Head CG Accelerometers		X	P79711	Endevco	12/19/17
		Y	P79712	Endevco	12/19/17
		Z	P88170	Endevco	12/19/17
		Xr	P79750	Endevco	12/19/17
		Yr	P79751	Endevco	12/19/17
		Zr	P79753	Endevco	12/19/17
Thorax Rib Displacement Potentiometers	Upper	Y	G176	Honeywell	01/04/18
	Middle	Y	G169	Honeywell	01/04/18
	Lower	Y	G164	Honeywell	01/04/18
Abdomen Load Cells	Forward	Y	ABG1532	Denton	10/03/17
	Middle	Y	ABG1534	Denton	10/03/17
	Rear	Y	ABG1535	Denton	10/03/17
Lower Spine Accelerometers (T12)		X	P79574	Endevco	12/19/17
		Y	P82097	Endevco	12/19/17
		Z	P82603	Endevco	12/19/17
Public Symphysis Load Cell		Y	PG461	Denton	10/03/17

Table 2 – Dummy Instrumentation (SID-IIs)

				SID-IIs S/N 306			
				Serial Number	Manufacturer	Calibration Date	
Head CG Accelerometers				X	P79445	Endevco	01/02/18
				Y	P79721	Endevco	01/02/18
				Z	P79724	Endevco	01/02/18
				Xr	P84999	Endevco	01/02/18
				Yr	P85000	Endevco	01/02/18
				Zr	P85001	Endevco	01/02/18
Head Angular Rate Sensors				X	ARS7416	DTS	07/15/14
				Y	ARS7442	DTS	07/15/14
				Z	ARS7475	DTS	07/08/14
Displacement Potentiometers	Thoracic Rib	Upper	Y	G033	FTSS	06/28/17	
		Middle	Y	G1261	FTSS	06/28/17	
		Lower	Y	G1270	FTSS	06/28/17	
	Abdominal Rib	Upper	Y	G032	FTSS	06/28/17	
		Lower	Y	G1304	FTSS	06/28/17	
Lower Spine Accelerometers (T12)				X	P96332	Endevco	01/03/18
				Y	P96335	Endevco	01/03/18
				Z	P96341	Endevco	01/03/18
Acetabulum Load Cell				Y	ACG269	Denton	12/08/17
Iliac Wing Load Cell				Y	IWG282	Denton	12/08/17
Pelvis Plug (struck side)					80905	FTSS	11/25/14
Pelvis Plug (non-struck side)					11460	SACO	08/30/16

Table 3 – Vehicle Instrumentation

			Serial Number	Manufacturer	Calibration Date
1	Vehicle Center of Gravity	X	T10142	Endevco	02/01/18
	Vehicle Center of Gravity	Y	T11479	Endevco	02/01/18
	Vehicle Center of Gravity	Z	T11909	Endevco	02/01/18
2	Right Sill at Front Seat	X	P96716	Endevco	04/06/18
	Right Sill at Front Seat	Y	T11910	Endevco	04/06/18
	Right Sill at Front Seat	Z	T10028	Endevco	04/06/18
3	Right Sill at Rear Seat	X	PCB1101	PCB	02/15/18
	Right Sill at Rear Seat	Y	PCB1109	PCB	02/15/18
	Right Sill at Rear Seat	Z	PCB1108	PCB	02/15/18
4	Left Sill at Front Door	Y	PCB1202	PCB	04/11/18
5	Left Sill at Rear Door	Y	PCB1177	PCB	04/11/18
6	Left A-Post Lower	Y	PCB1231	PCB	04/11/18
7	Left A-Post Middle	Y	PCB1176	PCB	04/11/18
8	Left B-Post Lower	Y	PCB1228	PCB	04/11/18
9	Left B-Post Middle	Y	PCB1191	PCB	04/11/18
10	Front Seat Track	Y	PCB1196	PCB	04/11/18
11	Rear Seat Track or Structure	Y	PCB1215	PCB	04/11/18
12	Right Rear Occ. Compartment	Y	PCB1147	PCB	04/11/18
13	Engine Block	X	PCB894	PCB	10/31/17
	Engine Block	Y	PCB579	PCB	11/07/17
14	Rear Floorpan Above Axle	X	PCB399	PCB	04/06/18
	Rear Floorpan Above Axle	Y	PCB401	PCB	04/06/18
	Rear Floorpan Above Axle	Z	PCB400	PCB	04/06/18

Table 4 – MDB Instrumentation

		Serial Number	Manufacturer	Calibration Date
MDB Center of Gravity	X	PCB1187D	PCB	03/23/18
MDB Center of Gravity	Y	PCB1186D	PCB	03/23/18
MDB Center of Gravity	Z	PCB1167D	PCB	03/23/18
Left Frame at Rear Axle Centerline	X	PCB754D	PCB	03/08/18
Left Frame at Rear Axle Centerline	Y	PCB641D	PCB	03/08/18