

**APPENDIX A
PHOTOGRAPHS**

TABLE OF PHOTOGRAPHS

Figure		Page
1	As Received Right Front $\frac{3}{4}$ View of Test Vehicle	A-1
2	As Received Left Rear $\frac{3}{4}$ View of Test Vehicle	A-1
3	Test Vehicle Manufacturer's Label	A-2
4	Test Vehicle Tire Information Placard	A-2
5	Pre-Test Front View of Test Vehicle	A-3
6	Post-Test Front View of Test Vehicle	A-3
7	Pre-Test Left Front $\frac{3}{4}$ View Test Vehicle	A-4
8	Post-Test Left Front $\frac{3}{4}$ View Test Vehicle	A-4
9	Pre-Test Left View of Test Vehicle	A-5
10	Post-Test Left View of Test Vehicle	A-5
11	Pre-Test Left Rear $\frac{3}{4}$ View of Test Vehicle	A-6
12	Post-Test Left Rear $\frac{3}{4}$ View of Test Vehicle	A-6
13	Pre-Test Rear View of Test Vehicle	A-7
14	Post-Test Rear View of Test Vehicle	A-7
15	Pre-Test Right Rear $\frac{3}{4}$ View of Test Vehicle	A-8
16	Post-Test Right Rear $\frac{3}{4}$ View of Test Vehicle	A-8
17	Pre-Test Right View of Test Vehicle	A-9
18	Post-Test Right View of Test Vehicle	A-9
19	Pre-Test Right Front $\frac{3}{4}$ View Test Vehicle	A-10
20	Post-Test Right Front $\frac{3}{4}$ View Test Vehicle	A-10
21	Pre-Test Close-Up View of Impact Point Target	A-11
22	Post-Test Close-Up View of Impact Point Target	A-11
23	Pre-Test Fuel Filler Cap	A-12
24	Post-Test Fuel Filler Cap	A-12
25	Pre-Test Rear Underbody View of Test Vehicle	A-13
26	Post-Test Rear Underbody View of Test Vehicle	A-13
27	Pre-Test Underbody View of Fuel Tank	A-14
28	Post-Test Underbody View of Fuel Tank	A-14
29	Pre-Test Underbody View of Fuel Lines	A-15
30	Post-Test Underbody View of Fuel Lines	A-15
31	Test Vehicle at 0° on FMVSS 301 Static Rollover Device	A-16
32	Test Vehicle at 90° on FMVSS 301 Static Rollover Device	A-16
33	Test Vehicle at 180° on FMVSS 301 Static Rollover Device	A-17
34	Test Vehicle at 270° on FMVSS 301 Static Rollover Device	A-17

TABLE OF PHOTOGRAPHS

<u>Figure</u>		<u>Page</u>
35	Test Vehicle at 360° on FMVSS 301 Static Rollover Device	A-18
36	Impact Event	A-18



FIGURE 1. As Received Right Front $\frac{3}{4}$ View of Test Vehicle



FIGURE 2. As Received Left Rear $\frac{3}{4}$ View of Test Vehicle



FIGURE 3. Test Vehicle Manufacturer's Label

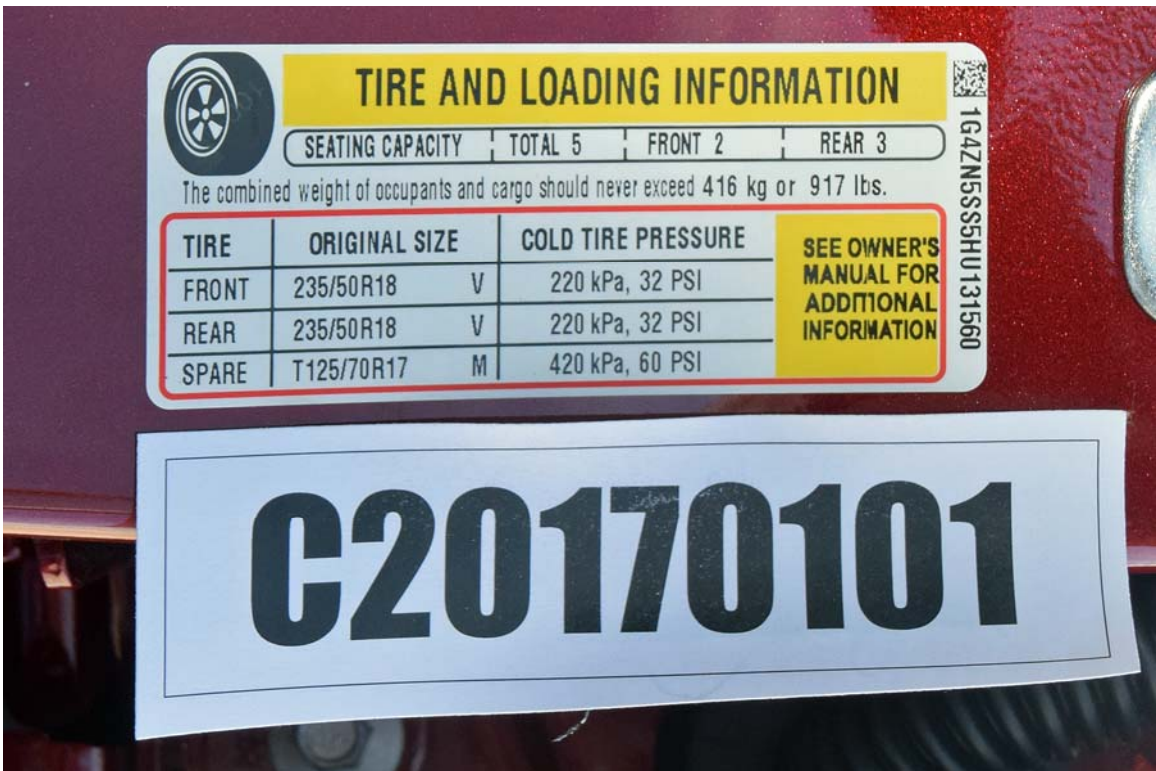

FIGURE 4. Test Vehicle Tire Information Placard



FIGURE 5. Pre-Test Front View of Test Vehicle



FIGURE 6. Post-Test Front View of Test Vehicle



FIGURE 7. Pre-Test Left Front $\frac{3}{4}$ View of Test Vehicle



FIGURE 8. Post-Test Left Front $\frac{3}{4}$ View of Test Vehicle



FIGURE 9. Pre-Test Left Side View of Test Vehicle



FIGURE 10. Post-Test Left Side View of Test Vehicle



FIGURE 11. Pre-Test Left Rear $\frac{3}{4}$ View of Test Vehicle



FIGURE 12. Post-Test Left Rear $\frac{3}{4}$ View of Test Vehicle



FIGURE 13. Pre-Test Rear View of Test Vehicle



FIGURE 14. Post-Test Rear View of Test Vehicle



FIGURE 15. Pre-Test Right Rear $\frac{3}{4}$ View of Test Vehicle



FIGURE 16. Post-Test Right Rear $\frac{3}{4}$ View of Test Vehicle



FIGURE 17. Pre-Test Right Side View of Test Vehicle



FIGURE 18. Post-Test Right Side View of Test Vehicle



FIGURE 19. Pre-Test Right Front 3/4 View of Test Vehicle



FIGURE 20. Post-Test Right Front 3/4 View of Test Vehicle



FIGURE 21. Pre-Test Close-Up View of Impact Point Target

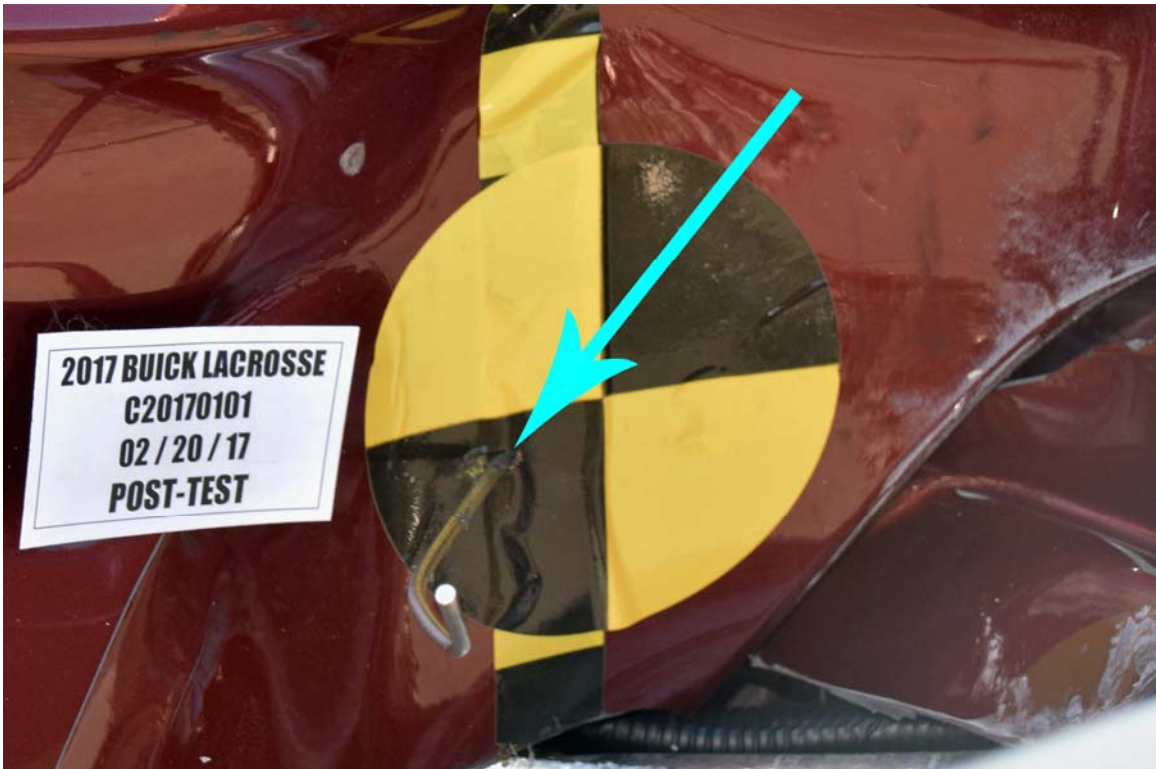

FIGURE 22. Post-Test Close-Up View of Impact Point Target



FIGURE 23. Pre-Test View of Fuel Filler Cap



FIGURE 24. Post-Test View of Fuel Filler Cap



FIGURE 25. Pre-Test Rear Underbody View of Test Vehicle

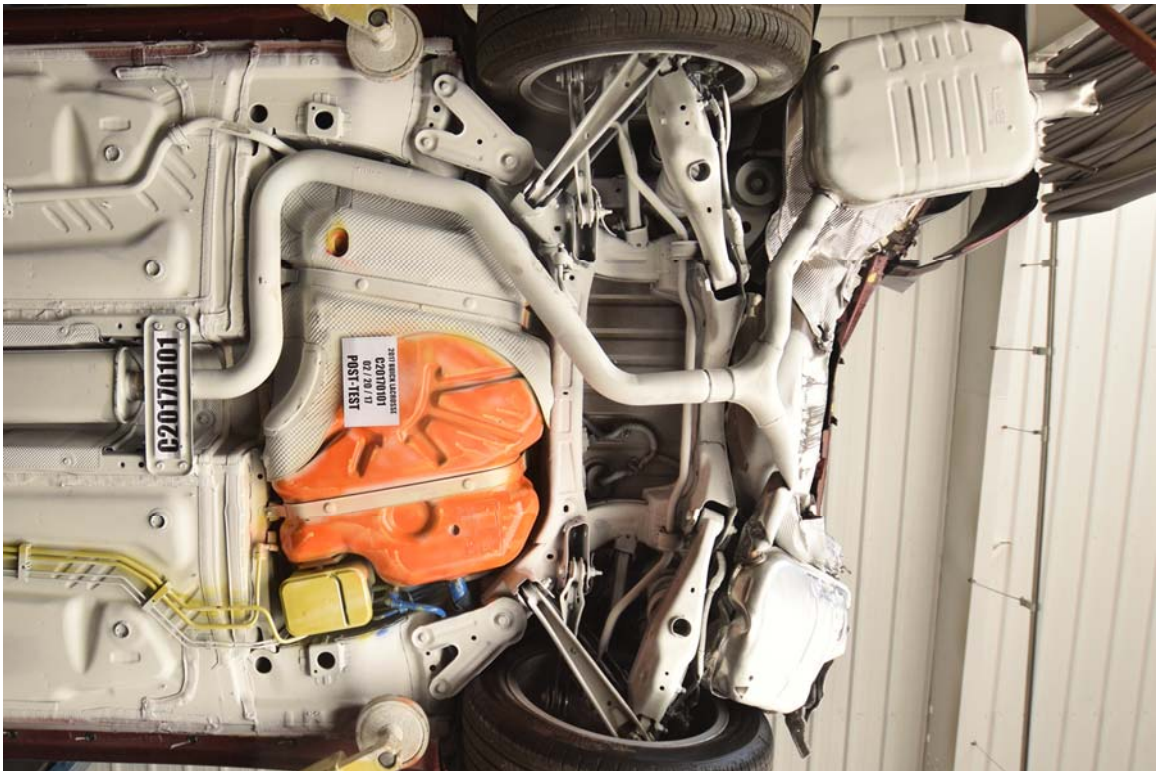

FIGURE 26. Post-Test Rear Underbody View of Test Vehicle



FIGURE 27. Pre-Test Underbody View of Fuel Tank



FIGURE 28. Post-Test Underbody View of Fuel Tank

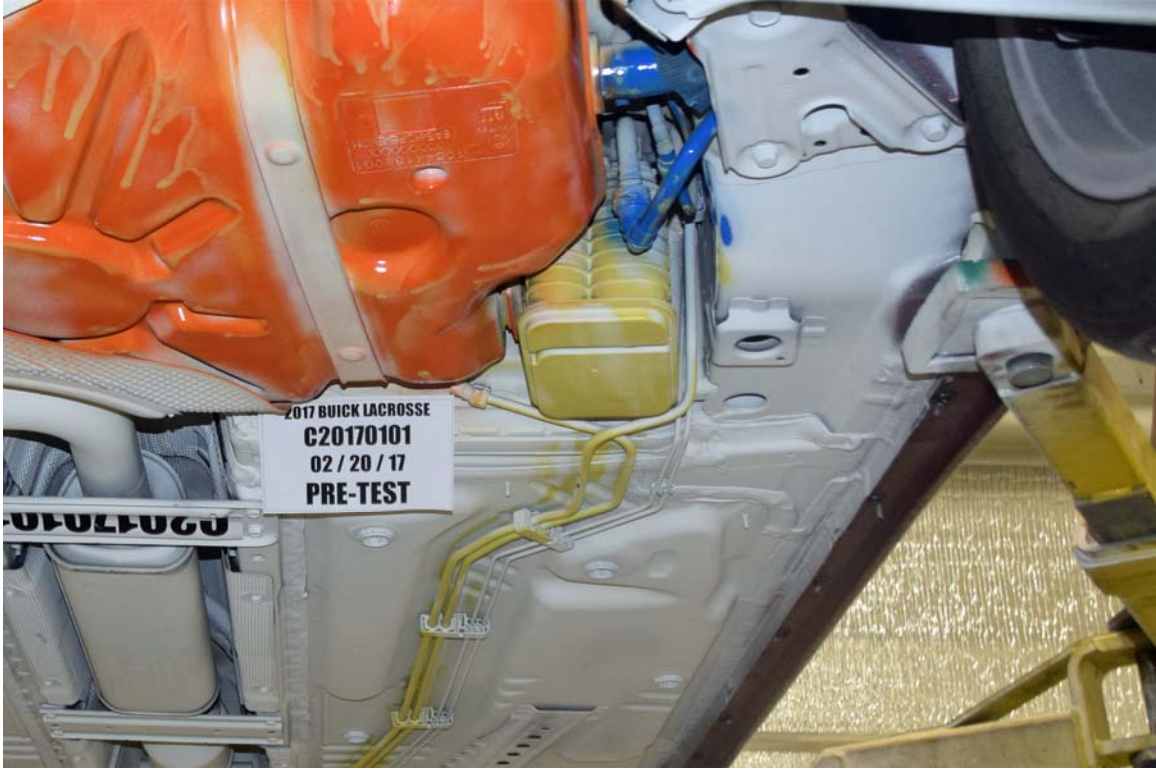

FIGURE 29. Pre-Test Underbody View of Fuel Lines

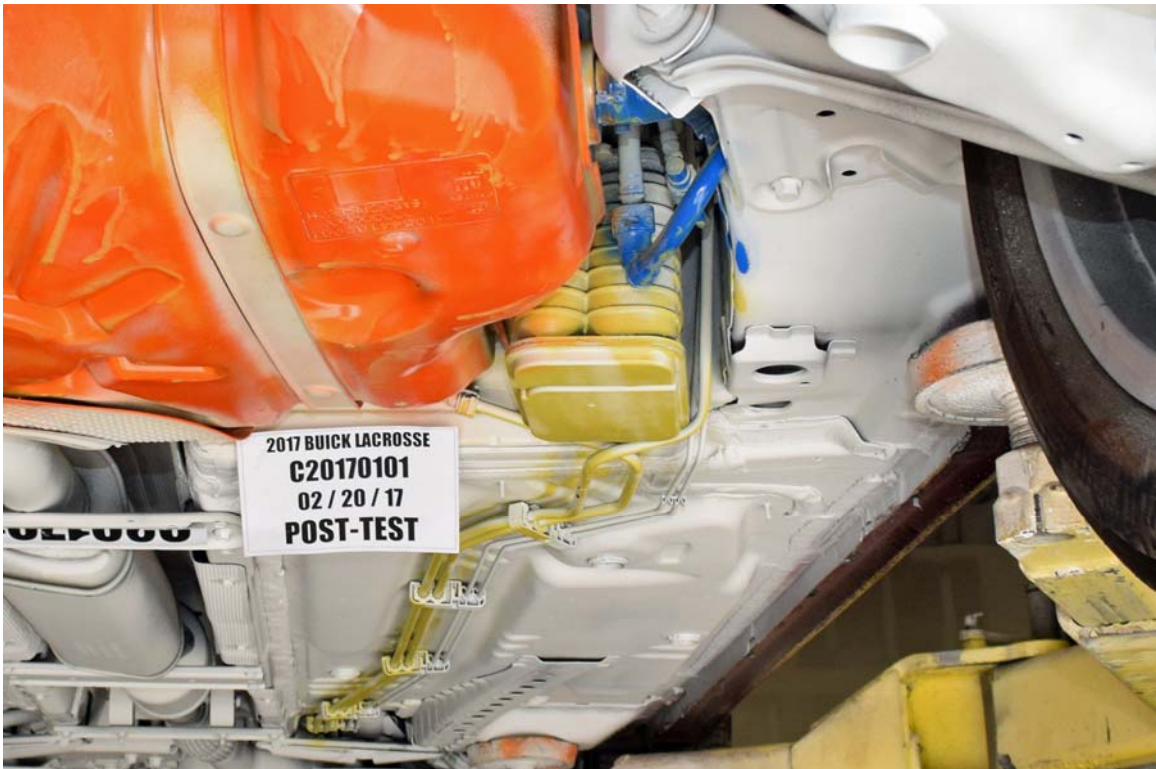

FIGURE 30. Post-Test Underbody View of Fuel Lines



FIGURE 31. Test Vehicle at 0° on FMVSS 301 Static Rollover Device



FIGURE 32. Test Vehicle at 90° on FMVSS 301 Static Rollover Device



FIGURE 33. Test Vehicle at 180° on FMVSS 301 Static Rollover Device

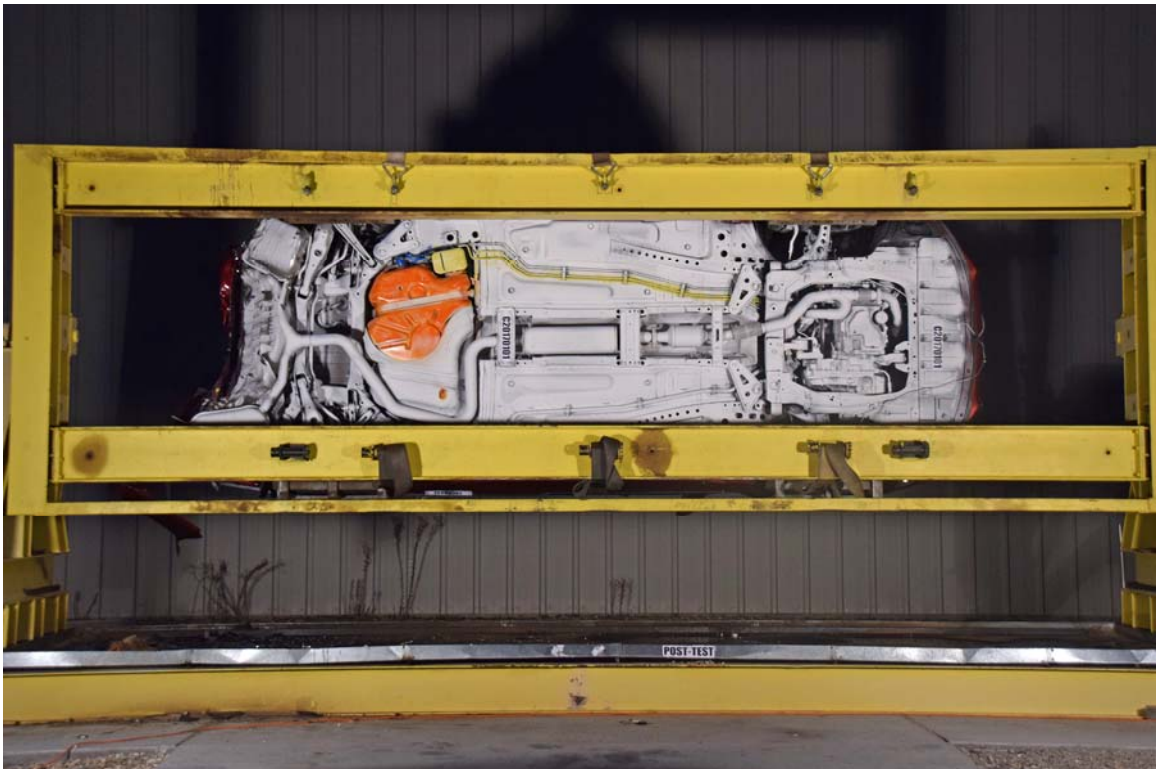

FIGURE 34. Test Vehicle at 270° on FMVSS 301 Static Rollover Device



FIGURE 35. Test Vehicle at 360° on FMVSS 301 Static Rollover Device



FIGURE 36. Impact Event