

REPORT NUMBER: SINCAP-MGA-2016-039

**NEW CAR ASSESSMENT PROGRAM (NCAP)
Moving Deformable Barrier Side Impact Test**

**TOYOTA MOTOR MANUFACTURING CANADA, INC.
2016 Lexus RX 350 5-Door SUV
NHTSA No.: M20165105**

**MGA RESEARCH CORPORATION
5000 Warren Road
Burlington, WI 53105**

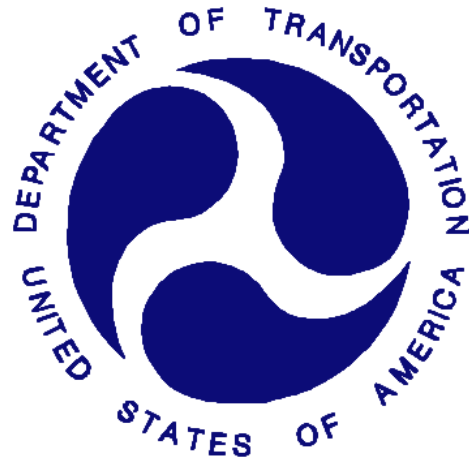

Test Date: March 2, 2016

Final Report Date: March 9, 2016

FINAL REPORT

**U.S. DEPARTMENT OF TRANSPORTATION
National Highway Traffic Safety Administration
Office of Crashworthiness Standards
Mail Code: NRM-110
1200 New Jersey Ave, SE
Room W43-410
Washington, DC 20590**

This publication is distributed by the U.S. Department of Transportation, National Highway Traffic Safety Administration, in the interest of information exchange. The opinions, findings and conclusions expressed in this publication are those of the author(s) and not necessarily those of the Department of Transportation or the National Highway Traffic Safety Administration. The United States Government assumes no liability for its contents or use thereof.

If trade or manufacturers' names or products are mentioned, it is only because they are considered essential to the object of the publication and should not be construed as an endorsement. The United States Government does not endorse products or manufacturers.

Prepared by: 
Ben Fischer, Project Engineer

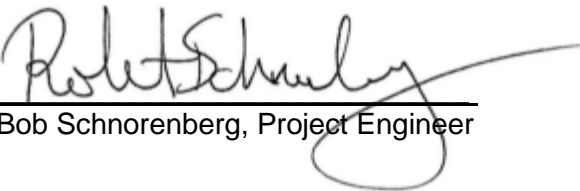
Approved by: 
Bob Schnorenberg, Project Engineer

Approval Date: March 9, 2016

FINAL REPORT ACCEPTANCE BY OCWS:

Division Chief, New Car Assessment Program
NHTSA, Office of Crashworthiness Standards

Date: _____

COTR, New Car Assessment Program
NHTSA, Office of Crashworthiness Standards

Date: _____

Technical Report Documentation Page

1. Report No. SINCAP-MGA-2016-039	2. Government Accession No.	3. Recipient's Catalog No.																													
4. Title and Subtitle Final Report of New Car Assessment Program Side Impact MDB Testing of 2016 Lexus RX 350 5-Door SUV, NHTSA No.: M20165105		5. Report Date March 9, 2016																													
		6. Performing Organization Code MGA																													
7. Author(s) Ben Fischer, Project Engineer		8. Performing Organization Report No. SINCAP-MGA-2016-039																													
9. Performing Organization Name and Address MGA Research Corporation 5000 Warren Road Burlington, WI 53105		10. Work Unit No.																													
		11. Contract or Grant No. DTNH22-14-D-00353																													
12. Sponsoring Agency Name and Address U.S. Department of Transportation National Highway Traffic Safety Administration Office of Crashworthiness Standards (NRM-110) 1200 New Jersey Ave, SE, Room W43-410 Washington, D.C. 20590		13. Type of Report and Period Covered: Final Test Report March 2, 2016 to March 9, 2016																													
		14. Sponsoring Agency Code NRM-110																													
15. Supplementary Notes																															
16. Abstract A 55/28 km/h 90° Moving Deformable Barrier NCAP Side Impact Test was conducted on the 2016 Lexus RX 350 5-Door SUV in accordance with the specifications of the Office of Crashworthiness Standards NCAP Side Laboratory Test Procedure for the generation of consumer information on vehicle side crash protection. The test was conducted at MGA Research Corporation in Burlington, Wisconsin on March 2, 2016. The impact velocity of the Moving Deformable Barrier (MDB) was 61.57 km/h, and the ambient temperature at the struck (driver's) side of the target vehicle at the time of impact was 21.2°C. The target vehicle post-test maximum crush was 214 mm at level 3. The test vehicle's performance was as follows:																															
<table border="1" style="width: 100%; border-collapse: collapse;"> <thead> <tr> <th colspan="4" style="text-align: center;">Driver ATD (ES-2re)</th> </tr> <tr> <th style="text-align: left;">Measurement Description</th> <th style="text-align: center;">Units</th> <th style="text-align: center;">Threshold</th> <th style="text-align: center;">Result</th> </tr> </thead> <tbody> <tr> <td>Head Injury Criteria (HIC₃₆)</td> <td style="text-align: center;">N/A</td> <td style="text-align: center;">1000</td> <td style="text-align: center;">53</td> </tr> <tr> <td>Maximum Thorax Rib Deflection</td> <td style="text-align: center;">mm</td> <td style="text-align: center;">44</td> <td style="text-align: center;">18</td> </tr> <tr> <td>Total Abdominal Force</td> <td style="text-align: center;">N</td> <td style="text-align: center;">2500</td> <td style="text-align: center;">488</td> </tr> <tr> <td>Pubic Symphysis Force</td> <td style="text-align: center;">N</td> <td style="text-align: center;">6000</td> <td style="text-align: center;">951</td> </tr> <tr> <td>Resultant Lower Spine Acceleration</td> <td style="text-align: center;">Gs</td> <td style="text-align: center;">82*</td> <td style="text-align: center;">22</td> </tr> </tbody> </table>				Driver ATD (ES-2re)				Measurement Description	Units	Threshold	Result	Head Injury Criteria (HIC ₃₆)	N/A	1000	53	Maximum Thorax Rib Deflection	mm	44	18	Total Abdominal Force	N	2500	488	Pubic Symphysis Force	N	6000	951	Resultant Lower Spine Acceleration	Gs	82*	22
Driver ATD (ES-2re)																															
Measurement Description	Units	Threshold	Result																												
Head Injury Criteria (HIC ₃₆)	N/A	1000	53																												
Maximum Thorax Rib Deflection	mm	44	18																												
Total Abdominal Force	N	2500	488																												
Pubic Symphysis Force	N	6000	951																												
Resultant Lower Spine Acceleration	Gs	82*	22																												
<table border="1" style="width: 100%; border-collapse: collapse;"> <thead> <tr> <th colspan="4" style="text-align: center;">Passenger ATD (SID-IIs)</th> </tr> <tr> <th style="text-align: left;">Measurement Description</th> <th style="text-align: center;">Units</th> <th style="text-align: center;">Threshold</th> <th style="text-align: center;">Result</th> </tr> </thead> <tbody> <tr> <td>Head Injury Criteria (HIC₃₆)</td> <td style="text-align: center;">N/A</td> <td style="text-align: center;">1000</td> <td style="text-align: center;">165</td> </tr> <tr> <td>Resultant Lower Spine Acceleration</td> <td style="text-align: center;">Gs</td> <td style="text-align: center;">82</td> <td style="text-align: center;">44</td> </tr> <tr> <td>Total Pelvic Force (sum of acetabular and iliac forces)</td> <td style="text-align: center;">N</td> <td style="text-align: center;">5525</td> <td style="text-align: center;">2644</td> </tr> <tr> <td>Maximum Thoracic Rib Deflection</td> <td style="text-align: center;">mm</td> <td style="text-align: center;">38*</td> <td style="text-align: center;">14</td> </tr> <tr> <td>Maximum Abdomen Rib Deflection</td> <td style="text-align: center;">mm</td> <td style="text-align: center;">45*</td> <td style="text-align: center;">16</td> </tr> </tbody> </table>				Passenger ATD (SID-IIs)				Measurement Description	Units	Threshold	Result	Head Injury Criteria (HIC ₃₆)	N/A	1000	165	Resultant Lower Spine Acceleration	Gs	82	44	Total Pelvic Force (sum of acetabular and iliac forces)	N	5525	2644	Maximum Thoracic Rib Deflection	mm	38*	14	Maximum Abdomen Rib Deflection	mm	45*	16
Passenger ATD (SID-IIs)																															
Measurement Description	Units	Threshold	Result																												
Head Injury Criteria (HIC ₃₆)	N/A	1000	165																												
Resultant Lower Spine Acceleration	Gs	82	44																												
Total Pelvic Force (sum of acetabular and iliac forces)	N	5525	2644																												
Maximum Thoracic Rib Deflection	mm	38*	14																												
Maximum Abdomen Rib Deflection	mm	45*	16																												
*Proposed IARV																															
The doors on the struck side of the vehicle did not separate from the body at the hinges or latches and the opposite doors did not open during the side impact event.																															
17. Key Words New Car Assessment Program (NCAP) Side Impact MDB ES-2re SID-IIs		18. Distribution Statement Copies of this report are available from: National Highway Traffic Safety Administration Technical Information Services Division, NPO-411 1200 New Jersey Ave, SE Washington, DC 20590 e-mail: tis@nhtsa.dot.gov FAX: 202-493-2833																													
19. Security Classification of Report Unclassified	20. Security Classification of Page Unclassified	21. No. of Pages 223	22. Price																												

TABLE OF CONTENTS

<u>Section</u>		<u>Page No.</u>
1	Test Purpose and Procedure	1
2	Summary of Test Results	2
3	Occupant and Vehicle Information / Data Sheets	4

<u>Data Sheet No.</u>		<u>Page No.</u>
1	General Test and Vehicle Parameter Data	5
2	Seat, Seat Belt, Steering Wheel Adjustment and Fuel System Data	9
3	Dummy Longitudinal Clearance Dimensions	13
4	Dummy Lateral Clearance Dimensions	14
5	Camera and Instrumentation Data	15
6	Test Vehicle Accelerometer Locations	16
7	MDB Accelerometer Locations	17
8	Post-Test Observations	18
9	MDB Summary of Results	20
10	Test Vehicle Profile Measurements	21
11	Test Vehicle Exterior Crush Measurements	22
12	MDB Exterior Static Crush Measurements	25
13	Vehicle and MDB Damage Profile Distances	26
14	FMVSS No. 301 Static Rollover Results	27
15	Dummy/Vehicle Temperature Stabilization Data	28

<u>Appendix</u>		
A	Photographs	A
B	Dummy Response Data	B
C	Dummy Calibration and Performance Verification Data	C
D	Test Equipment and Instrumentation Calibration Data	D

SECTION 1
TEST PURPOSE AND PROCEDURE

This moving deformable barrier side impact test is part of the MY 2016 New Car Assessment Program Side Impact Test Program, sponsored by the National Highway Traffic Safety Administration (NHTSA), under Contract No. DTNH22-14-D-00353. The purpose of this test is to generate comparative side impact performance in a 2016 Lexus RX 350 5-Door SUV. The side impact test was conducted in accordance with the Office of Crashworthiness Standard's Side NCAP Laboratory Test Procedure dated October 2015.

SECTION 2 SUMMARY OF TEST RESULTS

A 2016 Lexus RX 350 5-Door SUV was impacted on the left (driver's) side by a Moving Deformable Barrier (MDB) which was moving forward in a 27° crabbed position to the tow road guidance system at a velocity of 61.57 km/h. The target vehicle was stationary and was positioned at an angle of 63° to the line of forward motion. The side impact test was conducted by MGA Research Corporation in Burlington, Wisconsin on March 2, 2016. Pre-test and post-test photographs of the test vehicle, the MDB, and the dummies (ES-2re and SID-IIs) are included in this report.

Dummies were placed in the driver and left rear designated seating positions according to instructions specified in the OCWS NCAP Side Laboratory Test Procedure dated October 2015. The side impact event was documented by eleven (11) cameras. Camera locations are included in this report.

The dummies were instrumented in the following manner:

DRIVER ATD (ES-2re)

Primary and Redundant Head CG Triaxial Accelerometers
 Chest Upper Rib, Middle Rib, and Lower Rib Y-Axis Displacement Potentiometers
 Abdomen Forward, Middle, and Rear Y-Axis Load Cells
 Lower Spine (T12) Triaxial Accelerometers
 Pubic Symphysis Y-Axis Load Cell

PASSENGER ATD (SID-IIs)

Primary and Redundant Head CG Triaxial Accelerometers
 Primary Head CG Angular Rate Sensors
 Chest Upper Rib, Middle Rib, and Lower Rib Y-Axis Displacement Potentiometers
 Abdomen Upper Rib and Lower Rib Y-Axis Displacement Potentiometers
 Lower Spine (T12) Triaxial Accelerometers
 Acetabulum and Iliac Wing Y-Axis Load Cells

Appendix B contains the dummy response data. Dummy configuration and performance verification data can be found in Appendix C of this report. Appendix D contains the test equipment and instrumentation calibration data.

Dummy Injury readings were recorded as follows:

DUMMY INJURY VALUES

Measurement Description	Driver ATD (ES-2re)		
	Units	Threshold	Result
Head Injury Criteria (HIC ₃₆)	N/A	1000	53
Maximum Thorax Rib Deflection	mm	44	18
Total Abdominal Force	N	2500	488
Pubic Symphysis Force	N	6000	951
Resultant Lower Spine Acceleration	Gs	82*	22

Measurement Description	Passenger ATD (SID-IIs)		
	Units	Threshold	Result
Head Injury Criteria (HIC ₃₆)	N/A	1000	165
Resultant Lower Spine Acceleration	Gs	82	44
Total Pelvic Force (sum of acetabular and iliac forces)	N	5525	2644
Maximum Thoracic Rib Deflection	mm	38*	14
Maximum Abdomen Rib Deflection	mm	45*	16

*Proposed IARV

Supplemental restraint information is given below:

SUPPLEMENTAL RESTRAINT SYSTEM INFORMATION

Restraint Type	Struck Side Driver		Struck Side Rear Passenger	
	Mounted	Deployed	Mounted	Deployed
Frontal Airbag	Yes	No		
Knee Airbag	Yes	No		
Side Curtain Airbag	Yes	Yes	Yes	Yes
Side Torso/Pelvis Airbag	Yes	Yes	No	
Seat Belt Pretensioner	Yes	Yes	Yes	Yes
Seat Belt Load Limiter	Yes		No	
Other: Torso Airbag	No		Yes	Yes

The test data can be found on the NHTSA website at www.nhtsa.dot.gov

GENERAL COMMENTS

Left Lower A-Post Y recorded no valid data after 4ms.
 Left Mid A-Post Y recorded no valid data after 4ms.
 Left Lower B-Post Y recorded no valid data after 4ms.
 Left Mid B-Post Y recorded no valid data after 5ms.
 MDB CG Y recorded questionable data after 53ms.

MGA does not endorse or certify products. The manufacturer's name appears solely for identification purposes.

**SECTION 3
OCCUPANT AND VEHICLE INFORMATION / DATA SHEETS**

**DATA SHEET NO. 1
GENERAL TEST AND VEHICLE PARAMETER DATA**

Test Vehicle: 2016 Lexus RX 350 5-Door SUV
Test Program: NCAP Side MDB Impact Test

NHTSA No. M20165105
Test Date: 3/2/2016

TEST VEHICLE INFORMATION AND OPTIONS

NHTSA No.	M20165105	Traction Control System (TCS)	Yes
Model Year	2016	Auto-Leveling System	No
Make	Lexus	Automatic Door Locks (ADL)	Yes
Model	RX 350	Power Window Auto-Reverse	Yes
Body Style	5-Door SUV	Other Optional Feature	N/A
VIN	2T2ZZMCA2GC004359	Driver Front Airbag	Yes
Body Color	Nebula Gray Pearl	Driver Curtain Airbag	Yes
Odometer Reading (km/mi)	253 / 157	Driver Head/Torso Airbag	No
Engine Displacement (L)	3.5	Driver Torso Airbag	No
Type/No. Cylinders	6	Driver Torso/Pelvis Airbag	Yes
Engine Placement	Lateral	Driver Pelvis Airbag	No
Transmission Type	Automatic	Driver Knee Airbag	Yes
Transmission Speeds	8	Rear Pass. Curtain Airbag	Yes
Overdrive	Yes	Rear Pass. Head/Torso Airbag	No
Final Drive	FWD	Rear Pass. Torso Airbag	Yes
Roof Rack	No	Rear Pass. Torso/Pelvis Airbag	No
Sunroof/T-Top	No	Rear Pass. Pelvis Airbag	No
Running Boards	No	Driver Seat Belt Pretensioner	Yes
Tilt Steering Wheel	Yes	Rear Pass. Seat Belt Pretensioner	Yes
Power Seats	Yes	Driver Load Limiter	Yes
Anti-Lock Brakes (ABS)	Yes	Rear Pass. Load Limiter	No
		Other Restraint Feature	N/A

Does owner's manual provide instruction to turn off automatic door locks?	Yes
---	-----

DATA FROM CERTIFICATION LABEL

Manufactured By	Toyota Motor Manufacturing Canada, Inc.	GVWR (kg)	2570
Date of Manufacture	11/15	GAWR Front (kg)	1360
Vehicle Type	MPV	GAWR Rear (kg)	1410

VEHICLE SEATING AND WEIGHT CAPACITY DATA

Measured Parameter	Front	Rear	Third	Total	
Designated Seating Capacity (DSC)	2	3		5	
Capacity Weight (VCW) (kg)				420	(A)
DSC x 68.04 kg				340	(B)
Rated Cargo and Luggage Weight (RCLW) (kg)				64	(A-B)

VEHICLE SEAT TYPE

Seating Location	Type of Seat Pan				Type of Seat Back		
	Bucket	Bench	Split Bench	Contoured	Fixed	Adjustable	
						Manual	Power
Front Seat	X						X
Rear or Second Row Seat			X			w/ Lever	
Third Row Seat							

DATA SHEET NO. 1 (CONTINUED)
GENERAL TEST AND VEHICLE PARAMETER DATA

Test Vehicle: 2016 Lexus RX 350 5-Door SUV
 Test Program: NCAP Side MDB Impact Test

NHTSA No. M20165105
 Test Date: 3/2/2016

VEHICLE TIRE INFORMATION

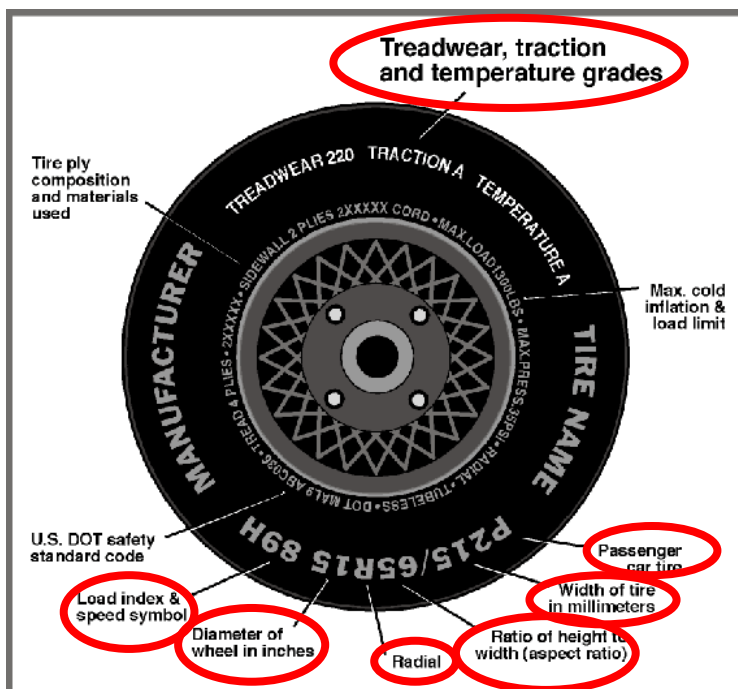

Measured Parameter	Front	Rear
Max. Tire Pressure (kPa)	350	350
Cold Pressure (kPa)	230	230
Recommended Tire Size	235/65R18	235/65R18
Tire Size on Vehicle	235/65R18	235/65R18
Tire Manufacturer	Bridgestone	Bridgestone
Tire Model	Ecopia	Ecopia
Treadwear	600	600
Traction	A	A
Temperature Grade	A	A
Tire Plies Sidewall	2 Polyester	2 Polyester
Tire Plies Body	2 Polyester, 2 Steel, 1 Nylon	2 Polyester, 2 Steel, 1 Nylon
Load Index/Speed Symbol	106V	106V
Tire Material	Rubber	Rubber
DOT Safety Code Left	EJVK CMH 2615	EJVK CMH 2615
DOT Safety Code Right	EJVK CMH 2515	EJVK CMH 2615

DATA SHEET NO. 1 (CONTINUED)
GENERAL TEST AND VEHICLE PARAMETER DATA

Test Vehicle: 2016 Lexus RX 350 5-Door SUV
 Test Program: NCAP Side MDB Impact Test

NHTSA No. M20165105
 Test Date: 3/2/2016

TEST PRESSURES

	Units	LF	RF	LR	RR
As Delivered	kPa	260	260	260	260
Tire Placard	kPa	230	230	230	230
Owner's Manual	kPa	230	230	230	230
As Tested	kPa	230	230	230	230

MDB TIRE SPECIFICATIONS

Requirement		Units	LF	RF	LR	RR
Tire Size	P205/75R15	N/A	P205/75R15	P205/75R15	P205/75R15	P205/75R15
Tire Pressure	200 ± 21	kPa	200	200	200	200

TEST VEHICLE AXLE WEIGHTS

	Units	As Delivered (UVW)			As Tested (ATW)			Fully Loaded		
		Front	Rear	Total	Front	Rear	Total	Front	Rear	Total
Left	kg	571.5	398.0		612.5	481.0		610.0	484.0	
Right	kg	555.0	388.0		559.5	444.0		568.5	443.0	
Ratio	%	58.9%	41.1%		55.9%	44.1%		56.0%	44.0%	
Totals	kg	1126.5	786.0	1912.5	1172.0	925.0	2097.0	1178.5	927.0	2105.5

TARGET TEST WEIGHT CALCULATION

Measured Parameter	Units	Value	
Total Delivered Weight (UVW)	kg	1912.5	(A)
Sum of Actual Weight of 2 P572 ATDs Used	kg	129	(B)
Rated Cargo/Luggage Weight (RCLW)	kg	64	(C)
Calculated Test Vehicle Target Weight (TVTW)	kg	2105.5	(A+B+C)

Does the measured As Tested Vehicle Weight lie within the required weight range (i.e. Calculated Test Vehicle Target Weight – 4.5 kg to 9 kg)? **YES**

TEST VEHICLE ATTITUDES AND CG

	Units	Fully Loaded	As Tested	Meets Requirement***
Left Front	mm	825	822	Yes
Right Front	mm	840	835	Yes
Right Rear	mm	842	843	Yes
Left Rear	mm	835	837	Yes
Vehicle CG (Aft of Front Axle)	mm	1229	1231	
Vehicle CG (Left (+) / Right (-) from Longitudinal Centerline)	mm	32	11	

*** The "As Tested" vehicle attitude measurements must be equal to or within ± 10 mm of the "Fully Loaded" vehicle attitude measurements at each wheel well.

Test height adjustable suspension setting, if applicable:	Not Applicable
---	----------------

DATA SHEET NO. 1 (CONTINUED)
GENERAL TEST AND VEHICLE PARAMETER DATA

Test Vehicle: 2016 Lexus RX 350 5-Door SUV
Test Program: NCAP Side MDB Impact Test

NHTSA No. M20165105
Test Date: 3/2/2016

WEIGHT OF BALLAST AND VEHICLE COMPONENTS REMOVED TO MEET TVTW

Component Description	Weight (kg)
Weight of Ballast, if any	53
None	

DATA SHEET NO. 2
SEAT, SEAT BELT, STEERING WHEEL ADJUSTMENT AND FUEL SYSTEM DATA

Test Vehicle: 2016 Lexus RX 350 5-Door SUV
 Test Program: NCAP Side MDB Impact Test

NHTSA No. M20165105
 Test Date: 3/2/2016

SEAT POSITIONING

The driver's seat, front center seat (if applicable), and right front passenger's seat should be set to the mid-track, lowest, mid-angle position. The struck-side rear passenger's seat, rear center seat, and non-struck side rear passenger's seats should be set to the rear-most, lowest, mid-angle position.

SCRL ANGLE RANGE

Seat	SCRL (°)		
	Max	Min	Mid
Driver Seat	22.0	10.3	16.2
Front Passenger Seat	20.6	9.3	15.0
Front Center Seat			
Struck Side Rear Seat	Fixed	Fixed	Fixed
Non-Struck Side Rear Seat	Fixed	Fixed	Fixed
Rear Center Seat	Fixed	Fixed	Fixed

SEAT HEIGHT AND ANGLE

Seat	As-Tested SCRL Angle (Mid)	As-Tested SCRP Height (mm)	SCRP Height Position	SCRP Height (mm)		
				Rear-Most	Mid	Forward-Most
Driver Seat	16.2	0	Max	40	40	40
			Mid	20	20	20
			Min	0	0	0
Front Passenger Seat	15.0	0	Max	40	40	40
			Mid	20	20	20
			Min	0	0	0
Front Center Seat			Max			
			Mid			
			Min			
Struck Side Rear Seat	Fixed	Fixed	Max	Fixed	Fixed	Fixed
			Mid	Fixed	Fixed	Fixed
			Min	Fixed	Fixed	Fixed
Non-Struck Side Rear Seat	Fixed	Fixed	Max	Fixed	Fixed	Fixed
			Mid	Fixed	Fixed	Fixed
			Min	Fixed	Fixed	Fixed
Rear Center Seat	Fixed	Fixed	Max	Fixed	Fixed	Fixed
			Mid	Fixed	Fixed	Fixed
			Min	Fixed	Fixed	Fixed

DATA SHEET NO. 2 (CONTINUED)
SEAT, SEAT BELT, STEERING WHEEL ADJUSTMENT AND FUEL SYSTEM DATA

Test Vehicle: 2016 Lexus RX 350 5-Door SUV
 Test Program: NCAP Side MDB Impact Test

NHTSA No. M20165105
 Test Date: 3/2/2016

SEAT FORE/AFT POSITIONS

Seat	Total Fore/Aft Travel		Test Position from Forward-Most Position	
	mm	Detents (1 st as 1)	mm	Detent (1 st as 0)
Driver Seat	260		130	
Front Passenger Seat	260		130	
Front Center Seat				
Struck Side Rear Seat	120	9	120	8
Non-Struck Side Rear Seat	120	9	120	8
Rear Center Seat	120	9	120	8

SEAT BACK ANGLE ADJUSTMENT

The driver's seat back is positioned to the manufacturer's designated design angle. The front passenger's seat back is positioned in a similar manner as the driver's seat back. The struck side rear seat back is adjusted following Appendix C, "Positioning Dummies in the Test Vehicle" in the NCAP Laboratory Test Procedure dated October 2015. The rear center and non-struck side rear outboard seat backs are positioned to match the struck side rear seat back.

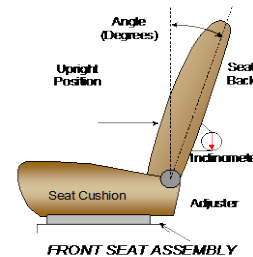

Seat	Total Seat Back Angle Range		Test Position from Vertical	
	Degrees	Detents (1 st as 1)	Degrees	Detent (1 st as 0)
Driver Seat	52.6		3.3	
Front Passenger Seat	53.0		3.0	
Front Center Seat				
Struck Side Rear Seat	10.0	6	12.5	0
Non-Struck Side Rear Seat	10.0	6	12.5	0
Rear Center Seat	10.0	6	12.5	0

Seat back angles measured on headrest post.

DATA SHEET NO. 2 (CONTINUED)
SEAT, SEAT BELT, STEERING WHEEL ADJUSTMENT AND FUEL SYSTEM DATA

Test Vehicle: 2016 Lexus RX 350 5-Door SUV
 Test Program: NCAP Side MDB Impact Test

NHTSA No. M20165105
 Test Date: 3/2/2016

SEAT BELT ANCHORAGE ADJUSTMENT

Seat belt anchorages are adjusted in accordance with the information provided by the manufacturer on Form No. 1.

	Total # of Positions	Placed in Position #
Driver Seat	4	0 (Uppermost as 0)
Rear Seat	Fixed	

HEAD RESTRAINT ADJUSTMENT

The driver's head restraint is adjusted to the highest and most full forward in-use position. The struck-side rear passenger's head restraint is adjusted to the lowest and most full forward in-use position.

	Total # of Positions	Placed in Position #
Driver Seat	2	1 (Lowest as 0) / Fixed Fore-Aft
Rear Seat	2	0 (Lowest as 0) / Fixed Fore-Aft

STEERING COLUMN ADJUSTMENT

Steering wheel and column adjustments are made so that the steering wheel hub is at the center of its geometric locus it describes when it moves through its full range of motion.

	Wheel Angle (deg)	Fore/Aft Position (mm)
Lowermost, Position 1	68.4	242
Geometric Center, Position 2	66.2	221
Uppermost, Position 3	64.0	200
Telescoping Steering Wheel Travel		42
Test Position	66.2	221

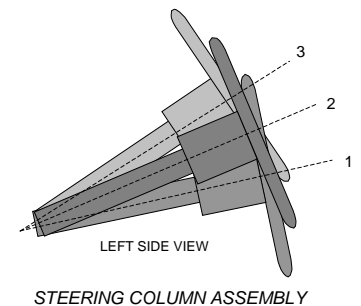

FUEL PUMP

Describe the fuel pump type, details about how it operates and the location of the fuel filler pipe.

The fuel pipe is on the driver's side.

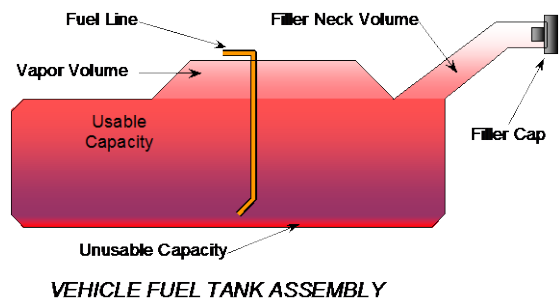

DATA SHEET NO. 2 (CONTINUED)
SEAT, SEAT BELT, STEERING WHEEL ADJUSTMENT AND FUEL SYSTEM DATA

Test Vehicle: 2016 Lexus RX 350 5-Door SUV
Test Program: NCAP Side MDB Impact Test

NHTSA No. M20165105
Test Date: 3/2/2016

FUEL TANK CAPACITY DATA

	Liters
Usable Capacity of Standard Tank (see Form No. 1)	60.2
Usable Capacity of Optional Tank (see Form No. 1)	
Usable Capacity of Standard Tank as Specified in Owner's Manual	72.7
Usable Capacity of Optional Tank as Specified in Owner's Manual	
93% of Usable Capacity	56.0
Actual Amount of Solvent Used	55.6
1/3 of Usable Capacity	20.1

Is the actual amount of solvent used in the test equal to 93% + 1%
of the Usable Capacity stated in Form No. 1?

YES

**DATA SHEET NO. 3
DUMMY LONGITUDINAL CLEARANCE DIMENSIONS**

Test Vehicle: 2016 Lexus RX 350 5-Door SUV
Test Program: NCAP Side MDB Impact Test

NHTSA No. M20165105
Test Date: 3/2/2016

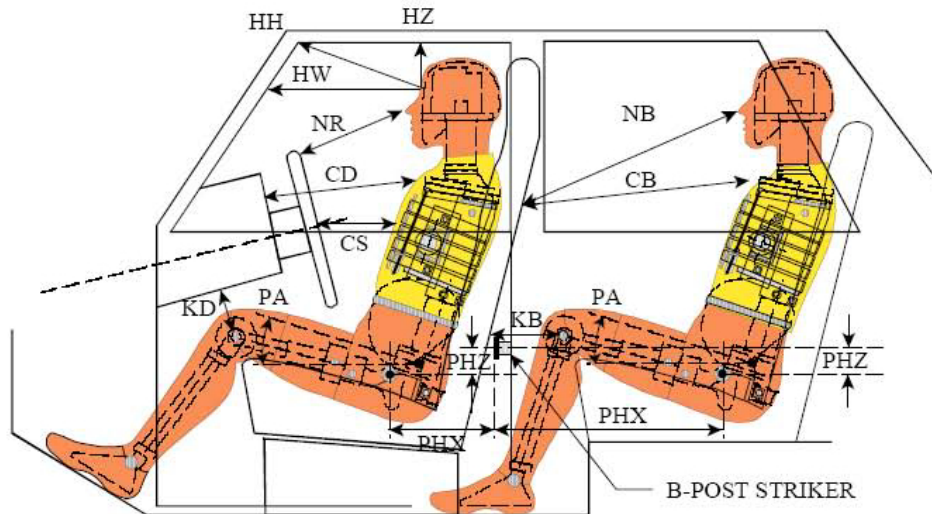

LEFT SIDE VIEW

NOTE: 2-DOOR VEHICLE SHOWN.
REAR DUMMY PHX & PHZ
MEASUREMENTS FOR A 4-DOOR
VEHICLE WOULD USE THE C-POST
STRIKER AS A REFERENCE POINT

DUMMY LONGITUDINAL CLEARANCE DIMENSION INFORMATION

Driver Code	Pass. Code	Measurement Description	Driver		Passenger	
			Length (mm)	Angle (°)	Length (mm)	Angle (°)
HH		Head to Header	383	18.1		
HW		Head to Windshield	663	0		
HZ	HZ	Head to Roof Liner	171	90	290	90
NR	NB	Nose to Rim/Seat Back	422	12.7	635	12.2
CD	CB	Chest to Dashboard/Seat Back	560	5.4	620	4.7
CS		Chest to Steering Wheel	376	6.5		
KDL	KBL	Left Knee to Dash/Seat Back	162	22.4	364	47.5
KDR	KBR	Right Knee to Dash/Seat Back	153	23.0	328	46.1
PAX	PAX	Pelvic Tilt Angle X		21.9		26.8
PAY	PAY	Pelvic Tilt Angle Y		-0.9		0.0
PHX	PHX	Hip Point to Striker (X-Axis)	237		318	
PHZ	PHZ	Hip Point to Striker (Z-Axis)	255		320	

**DATA SHEET NO. 4
DUMMY LATERAL CLEARANCE DIMENSIONS**

Test Vehicle: 2016 Lexus RX 350 5-Door SUV
 Test Program: NCAP Side MDB Impact Test

NHTSA No. M20165105
 Test Date: 3/2/2016

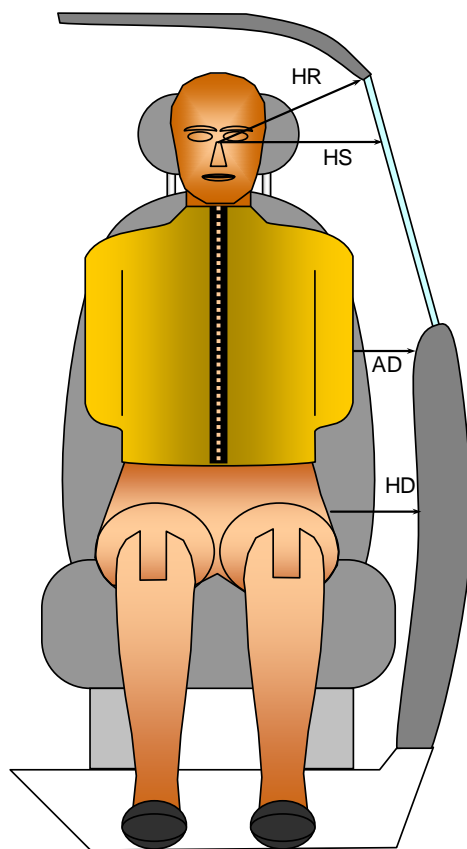

FRONT VIEW OF DUMMY

DUMMY LATERAL CLEARANCE DIMENSION INFORMATION

Code	Measurement Description	Units	Driver	Passenger
HR	Head to Side Header	mm	193	258
HS	Head to Side Window	mm	307	396
AD	Arm to Door	mm	117	193
HD	Hip Point to Door	mm	240	192

DATA SHEET NO. 5 CAMERA AND INSTRUMENTATION DATA

Test Vehicle: 2016 Lexus RX 350 5-Door SUV
 Test Program: NCAP Side MDB Impact Test

NHTSA No. M20165105
 Test Date: 3/2/2016

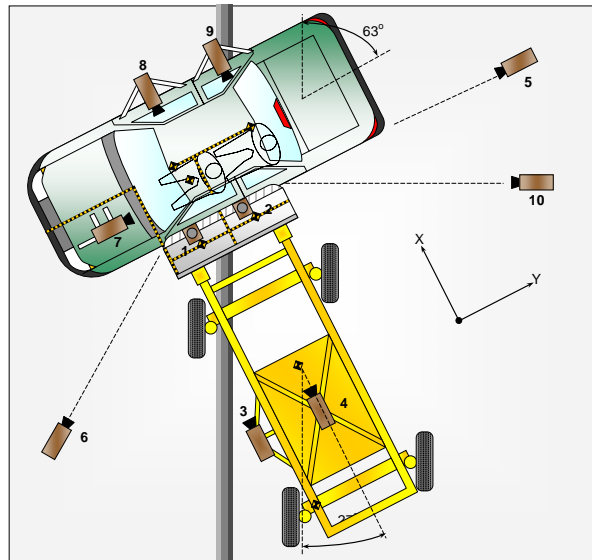

CAMERA LOCATIONS AND DATA

No.	Camera View	Coordinates (mm)			Lens Length (mm)	Operating Frame Rate (fps)
		X*	Y*	Z*		
1	Overhead Overall	120	-120	-4330	14	1000
2	Overhead Close-Up	0	0	-4330	20	1000
3	Left Impact Point (MDB)				50	1000
4	Side Overall (MDB)				16	1000
5	Rear	-20	5780	-1330	24	1000
6	Left Front	1910	-5660	-1330	24	1000
7	Driver Front (OB)				16	1000
8	Driver Side (OB)				8	1000
9	Passenger Side (OB)				8	1000
10	Real Time Left Rear					30
11	Real Time Inrun					30

Reference: Impact Point projected to Ground; +X = To Front of MDB, +Y = To Right of MDB, +Z = Down
 * All measurements accurate to ± 6 mm

INSTRUMENTATION

	Number of Channels
Driver Dummy	16
Passenger Dummy	19
Vehicle Structure	23
MDB Accelerometers	5
MDB Contacts	2
Total	65

DATA SHEET NO. 6 TEST VEHICLE ACCELEROMETER LOCATIONS

Test Vehicle: 2016 Lexus RX 350 5-Door SUV
 Test Program: NCAP Side MDB Impact Test

NHTSA No. M20165105
 Test Date: 3/2/2016

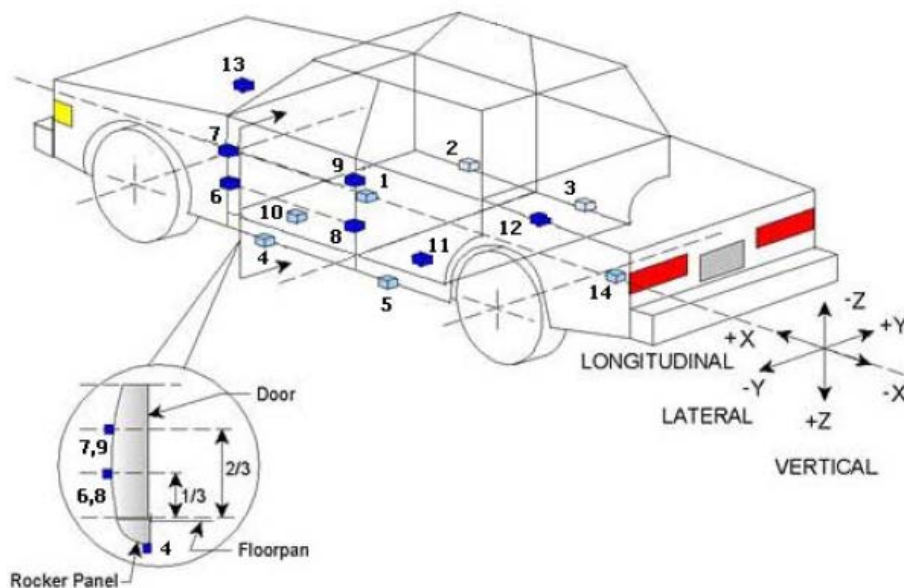

TEST VEHICLE ACCELEROMETER LOCATIONS

Accelerometer Location				
No.	ID	Coordinates (mm)		
		X	Y	Z
1	Vehicle CG	2573	94	-397
2	Right Sill at Front Seat	2234	774	-329
3	Right Sill at Rear Seat	1495	774	-333
4	Left Sill at Front Door	2711	-774	-322
5	Left Sill at Rear Door	1788	-774	-321
6	Left Lower A-Post	3242	-894	-631
7	Left Middle A-Post	3267	-900	-875
8	Left Lower B-Post	2171	-747	-730
9	Left Middle B-Post	2183	-759	-962
10	Front Seat Track	2430	-363	-430
11	Rear Seat Structure	1864	-354	-534
12	Rt. Rear Occ. Compartment	1990	406	-443
13	Engine Block	4092	0	-866
14	Rear Above Axle	1100	0	-570

Reference: X – Rear Surface of Vehicle (+ forward)
 Y – Vehicle Centerline (+ to right)
 Z – Ground Plane (+ down)

DATA SHEET NO. 7
MDB ACCELEROMETER LOCATIONS

Test Vehicle: 2016 Lexus RX 350 5-Door SUV
 Test Program: NCAP Side MDB Impact Test

NHTSA No. M20165105
 Test Date: 3/2/2016

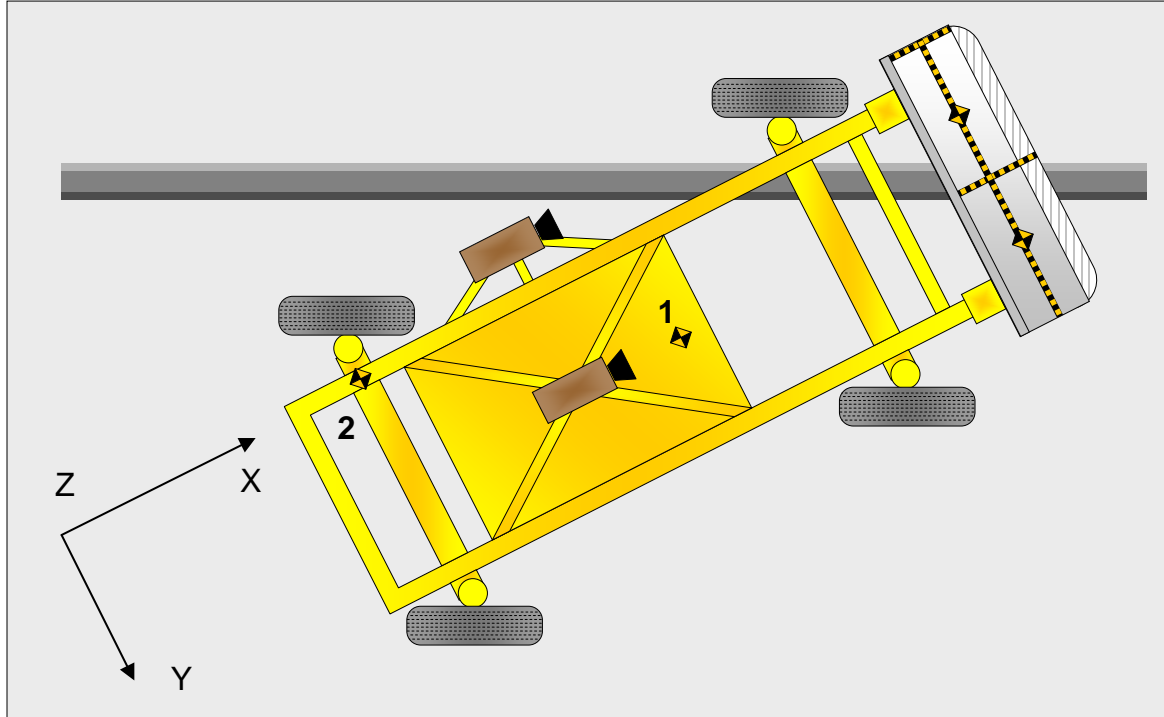

MDB ACCELEROMETER LOCATIONS

No.	Accelerometer Location	Coordinates (mm)		
		X	Y	Z
1	MDB CG	-1105	0	-330
2	MDB Rear	-2580	-650	-625

Reference: X – MDB Face (+ forward)
 Y – MDB Centerline (+ to right)
 Z – Ground Plane (+ down)

**DATA SHEET NO. 8
POST-TEST OBSERVATIONS**

Test Vehicle: 2016 Lexus RX 350 5-Door SUV
Test Program: NCAP Side MDB Impact Test

NHTSA No. M20165105
Test Date: 3/2/2016

TEST DUMMY INFORMATION AND CONTACT POINTS

Description	Front Seat Dummy (ES-2re)	Rear Seat Dummy (SID-lis)
Face	CAB	CAB
Top of Head	Headliner	CAB, Seat Back
Left Side of Head	CAB, Headliner	CAB
Back of Head	Headrest	CAB, Seat Back
Left Shoulder	CAB	SAB
Upper Torso	SAB	SAB
Lower Torso	SAB	Door Panel
Left Hip	SAB	Door Panel
Left Knee	Door Panel	Door Panel

POST-TEST DOOR PERFORMANCE

Description	Struck Side		Non-Struck Side		Rear Hatch / Other Door
	Front	Rear	Front	Rear	
Remained Closed and Operational	No	No	Yes	Yes	Yes
Total Separation from Vehicle at Hinges or Latches	No	No	No	No	No
Latch or Hinge Systems Pulled Out of Their Anchorages	No	No	No	No	No
Disengaged from Latched Position	No	No	No	No	No
Latch Separated from Striker	No	No	No	No	No
Jammed Shut	Yes	Yes	No	No	No
If Door Opened at Striker, Record Width of Opening at Striker (mm)					

POST-TEST SEAT PERFORMANCE

Description	Struck Side		Non-Struck Side	
	Front	Rear	Front	Rear
Seat Movement Along Seat Track	No	No	No	No
Seat Disengagement from Floor Pan	No	No	No	No
Seat Back Movement from Initial Position	No	No	No	No
Seat Back Collapse	No	No	No	No

POST-TEST STRUCTURAL OBSERVATIONS

Critical Areas of Performance	Observations and Conclusions
Pillar Performance	No Separation
Sill Separation	None
Windshield Damage	None
Side Window Damage	LF Window Cracked
Other Notable Effects	None

**DATA SHEET NO. 8 (CONTINUED)
POST-TEST OBSERVATIONS**

Test Vehicle: 2016 Lexus RX 350 5-Door SUV
 Test Program: NCAP Side MDB Impact Test

NHTSA No. M20165105
 Test Date: 3/2/2016

SUPPLEMENTAL RESTRAINT SYSTEM INFORMATION

Restraint Type	Struck Side Driver		Struck Side Rear Passenger	
	Mounted	Deployed	Mounted	Deployed
Frontal Airbag	Yes	No		
Knee Airbag	Yes	No		
Side Curtain Airbag	Yes	Yes	Yes	Yes
Side Torso/Pelvis Airbag	Yes	Yes	No	
Seat Belt Pretensioner	Yes	Yes	Yes	Yes
Seat Belt Load Limiter	Yes		No	
Other: Torso Airbag	No		Yes	Yes

IMPACT POINT LOCATION DATA

Measured Parameter	Units	Tolerance	Value
Vehicle Wheel Base	mm		2791
Vertical Impact Reference Line (Aft of Front Axle) (Intended Impact Point)	mm		456
Actual Impact Point (Aft of Front Axle)	mm		448
Horizontal Offset (+forward / -rearward)	mm	+/- 50 of intended impact point	8
Vertical Offset (+down / -up)	mm	+/- 20 of intended impact point	-4

**DATA SHEET NO. 9
MDB SUMMARY OF RESULTS**

Test Vehicle: 2016 Lexus RX 350 5-Door SUV
 Test Program: NCAP Side MDB Impact Test

NHTSA No. M20165105
 Test Date: 3/2/2016

MDB SPECIFICATIONS

Measurement Description	Length (mm)
Overall Width of Framework Carriage	1250
Overall Length Including Honeycomb Face	4119
Wheelbase of Framework Carriage	2588
CG Location aft of Front Axle	1138

MDB WEIGHTS

	Units	Front Axle	Rear Axle	Total
Left	kg	406.0	283.3	
Right	kg	357.9	316.4	
Ratio	%	56.0	44.0	
Totals	kg	763.9	599.7	1363.5

SPEED AND ANGLE AT IMPACT DATA

Measured Parameter	Units	Requirement	Value
Trap No. 1 Velocity (Primary)	km/h	61.1 to 62.7	61.57
Trap No. 2 Velocity (Redundant)	km/h	61.1 to 62.7	61.78
MDB CL to Target Vehicle CL	degrees	88.5 to 91.5	89.6
MDB Forward Line of Motion to Target Vehicle CL	degrees	62.5 to 63.5	63.1
MDB Crabbed Angle to MDB Forward Line of Motion	degrees	26 to 28	27.3

DATA SHEET NO. 10
TEST VEHICLE PROFILE MEASUREMENTS

Test Vehicle: 2016 Lexus RX 350 5-Door SUV
Test Program: NCAP Side MDB Impact Test

NHTSA No. M20165105
Test Date: 3/2/2016

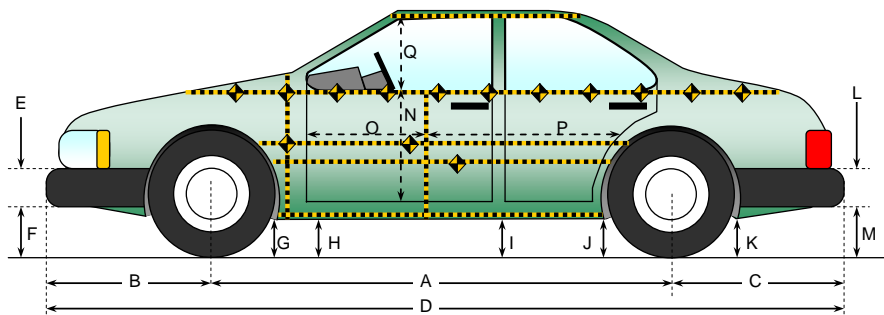

All measurements in (mm) with tolerance of ± 3 mm

LEFT SIDE VIEW

VEHICLE PRE- AND POST-TEST MEASUREMENT INFORMATION

Code	Measurement Description	Pre-Test	Post-Test	Difference
A	Wheelbase	2791	2854	-63
B	Front Axle to FSOV	1079	1029	50
C	Rear Axle to RSOV	1000	998	2
D	Total Length at Centerline	4870	4881	-11
E	Front Bumper Thickness	115	115	0
F	Front Bumper Bottom to Ground	311	317	-6
G	Sill Height at Front Wheel Well	297	300	-3
H	Sill Height at Front Door Leading Edge	297	305	-8
I	Sill Height at B Pillar	322	327	-5
J1	Sill Height at Rear Wheel Well	296	308	-12
J2	Pinch Weld Height at Rear Wheel Well	297	308	-11
K	Sill Height Aft of Rear Wheel Well	311	310	1
L	Rear Bumper Thickness	111	111	0
M	Rear Bumper Bottom to Ground	397	400	-3
N	Sill Height to Window Bottom Sill	930	896	34
O	Front Door Leading Edge to Impact CL	804	753	51
P	Rear Door Trailing Edge to Impact CL	1175	1052	123
Q	Front Window Opening	440	432	8
R	Right Side Length	4020	4022	-2
S	Left Side Length	4020	4020	0
T	Vehicle Width at B Post	1897	1806	91

DATA SHEET NO. 11
TEST VEHICLE EXTERIOR CRUSH MEASUREMENTS

Test Vehicle: 2016 Lexus RX 350 5-Door SUV
 Test Program: NCAP Side MDB Impact Test

NHTSA No. M20165105
 Test Date: 3/2/2016

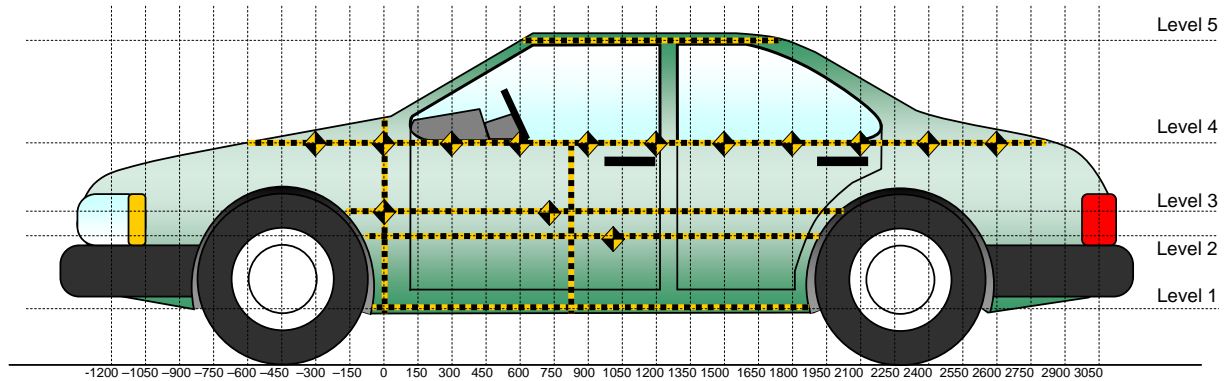

All Measurements Shown in mm

LEFT SIDE VIEW

MAXIMUM EXTERIOR CRUSH MEASUREMENTS

Level	Measurement Description	Height Above Ground	Maximum Exterior Static Crush	Distance from Impact
1	Sill Top	392	94	1650
2	Occupant H-Point	701	207	1650
3	Mid Door	726	214	1500
4	Window Sill	1137	63	1350
5	Window Top	1615	15	1650

Note: The measurements are taken along the vertical impact reference line. Vehicle measurements forward of the vertical impact reference line are negative.

DATA SHEET NO. 11 (CONTINUED)
TEST VEHICLE EXTERIOR CRUSH MEASUREMENTS

Test Vehicle: 2016 Lexus RX 350 5-Door SUV
 Test Program: NCAP Side MDB Impact Test

NHTSA No. M20165105
 Test Date: 3/2/2016

	Pre-Test					Post-Test					Difference				
	1	2	3	4	5	1	2	3	4	5	1	2	3	4	5
-2100															
-1950															
-1800															
-1650															
-1500															
-1350				612					612					0	
-1200				521					521					0	
-1050				450					450					0	
-900				397					397					0	
-750				358					358					0	
-600				330					330					0	
-450				306					306					0	
-300				287					291					4	
-150				270					276					6	
0		154	154	256			169	168	260			15	14	4	
150	170	162	162	243		239	238	236	252		69	76	74	9	
300	166	164	163			255	303	300			89	139	137		
450	161	162	161	225		253	321	324	245		92	159	163	20	
600	164	160	160	220		254	332	336	239		90	172	176	19	
750	166	159	158	213	489	253	333	341	234	496	87	174	183	21	7
900	170	158	157	208	475	252	332	340	231	481	82	174	183	23	6
1050	173	156	155	201	467	254	319	312	228	474	81	163	157	27	7
1200	176	156	155	198	464	263	321	327	260	472	87	165	172	62	8
1350	178	157	156	194	464	266	349	362	257	476	88	192	206	63	12
1500	178	158	157	193	465	268	358	371	247	479	90	200	214	54	14
1650	175	161	161	192	468	269	368	374	237	483	94	207	213	45	15
1800	172	160	160	194	471	228	348	351	231	482	56	188	191	37	11
1950				200	478				224	485				24	7
2100				203	484				198	490				-5	6
2250				218	494				225	499				7	5
2400				226	508				229	512				3	4
2550				236	523				237	526				1	3
2700				250					255					5	
2850															
3000															
3150															
3300															
3450															
3600															
3750															
3900															

NOTE: Pre-test measurements are taken when the vehicle is in the "As Tested" weight condition. Vehicle measurements forward of the vertical impact reference line are negative. The crush profile grid is established prior to the test based on an estimated impact point.

DATA SHEET NO. 11 (CONTINUED)
TEST VEHICLE EXTERIOR CRUSH MEASUREMENTS

Test Vehicle: 2016 Lexus RX 350 5-Door SUV
Test Program: NCAP Side MDB Impact Test

NHTSA No. M20165105
Test Date: 3/2/2016

24

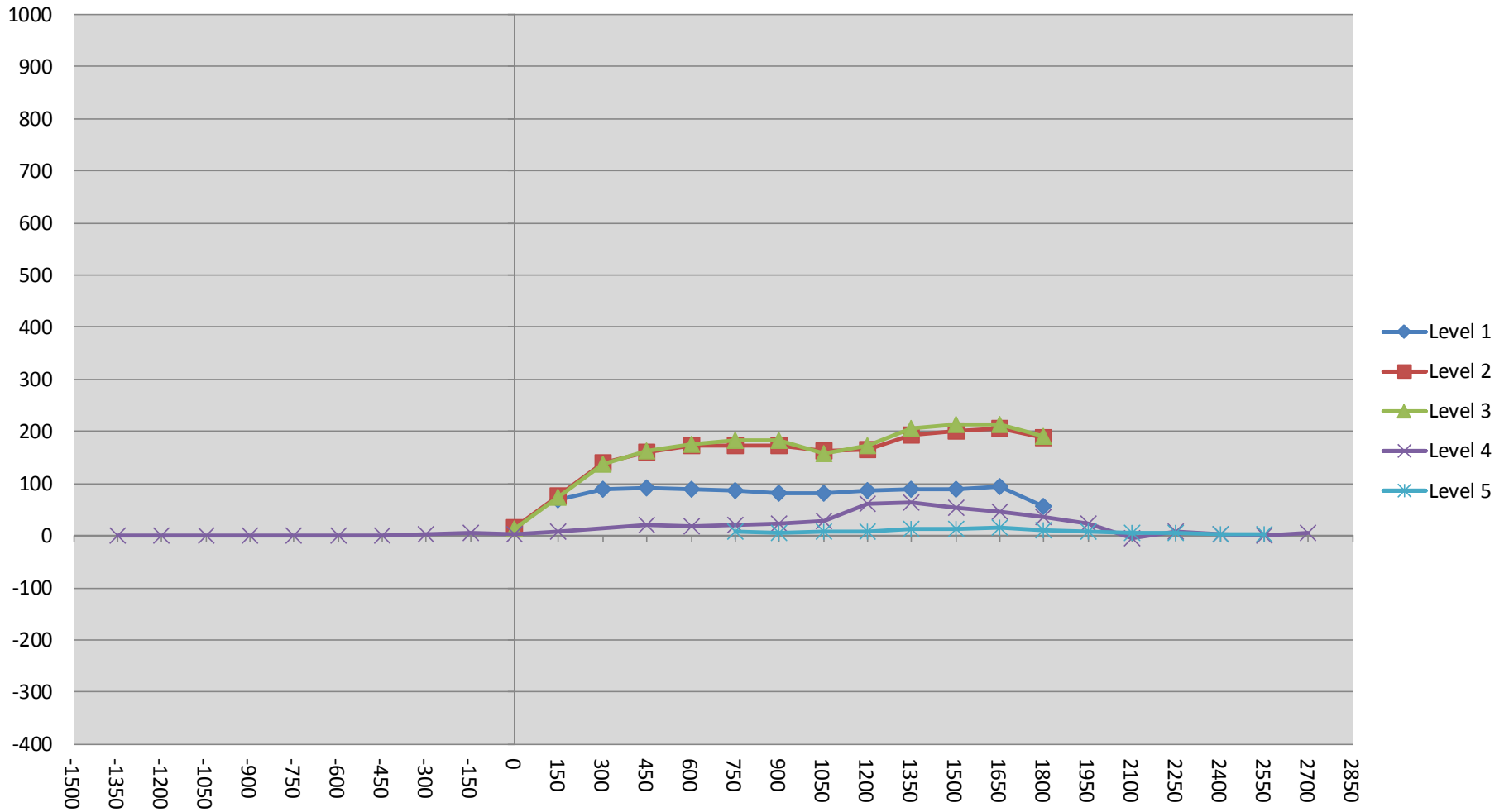

DATA SHEET NO. 12
MDB EXTERIOR STATIC CRUSH MEASUREMENTS

Test Vehicle: 2016 Lexus RX 350 5-Door SUV
 Test Program: NCAP Side MDB Impact Test

NHTSA No. M20165105
 Test Date: 3/2/2016

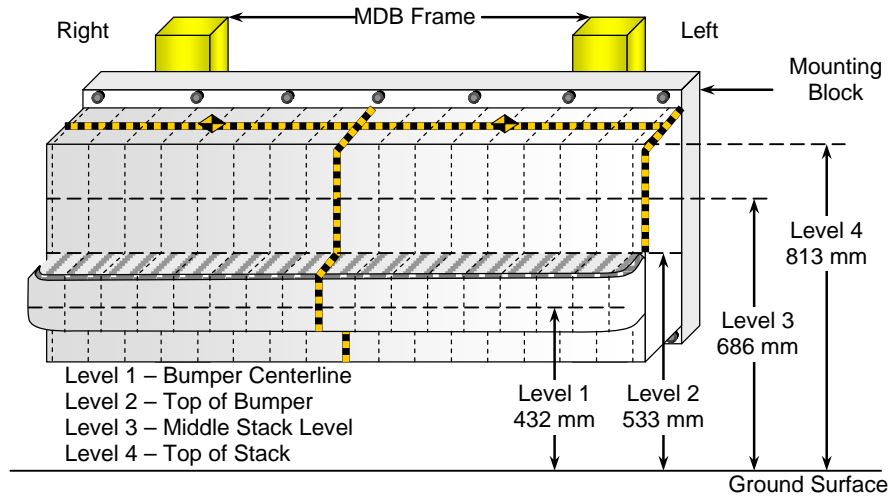

FRONT VIEW

MAXIMUM STATIC CRUSH OF HONEYCOMB IMPACT FACE

Row	Vertical Location		From Centerline		Maximum Crush
	Description	Height	Distance	Direction	
A	Center of Bumper	432	800	Left	234
B	Top of Bumper	533	800	Left	160
C	Mid-Level	686	800	Left	141
D	Top of Stack	813	800	Left	168

DEFORMABLE BARRIER STATIC CRUSH

Stack Level	Distance Right of Center (mm)								C _L	Distance Left of Center (mm)							
	800	700	600	500	400	300	200	100		100	200	300	400	500	600	700	800
4	51	40	28	43	64	93	117	119	108	81	88	100	99	99	114	138	168
3	57	45	49	64	68	85	121	90	84	74	66	63	63	71	85	103	141
2	142	139	131	120	114	122	131	121	119	122	130	137	139	141	144	148	160
1	232	225	223	228	227	223	226	225	227	227	227	225	224	222	225	231	234

**DATA SHEET NO. 13
VEHICLE AND MDB DAMAGE PROFILE DISTANCES**

Test Vehicle: 2016 Lexus RX 350 5-Door SUV
Test Program: NCAP Side MDB Impact Test

NHTSA No. M20165105
Test Date: 3/2/2016

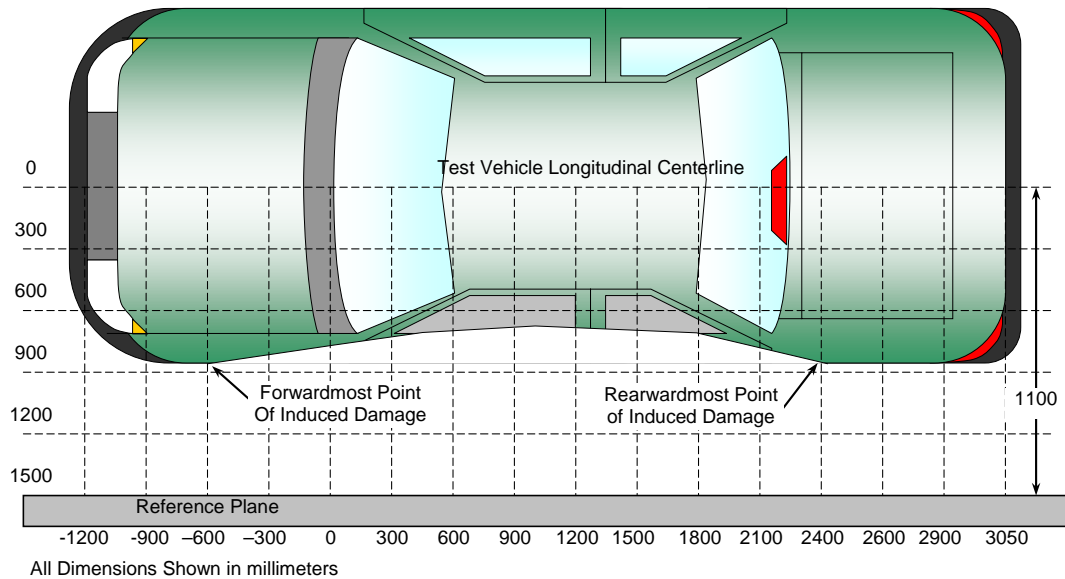

TOP VIEW

VEHICLE DAMAGE PROFILE DISTANCES

DPD	Distance from Impact Point (mm)	Level	Post-Test (mm)	Pre-Test (mm)	Max. Static Crush (mm)
1	1920	3	245	158	87
2	1525	3	372	158	214
3	1130	3	306	155	151
4	735	3	341	158	183
5	340	3	310	162	148
6	-55	3	166	159	7

MDB DAMAGE PROFILE DISTANCES

DPD	Distance from Impact Point (mm)	Level	Post-Test (mm)	Pre-Test (mm)	Max. Static Crush (mm)
1	800 mm right of center	1	708	476	232
2	480 mm right of center	1	691	465	226
3	160 mm right of center	1	686	461	225
4	160 mm left of center	1	686	461	225
5	480 mm left of center	1	692	465	227
6	800 mm left of center	1	710	476	234

DATA SHEET NO. 14
FMVSS NO. 301 STATIC ROLLOVER RESULTS

Test Vehicle: 2016 Lexus RX 350 5-Door SUV
 Test Program: NCAP Side MDB Impact Test

NHTSA No. M20165105
 Test Date: 3/2/2016

Test Time: 10:41 am

Temperature: 21.2 °C

- A. From impact until vehicle motion ceases: 0.0 oz.
 (Maximum Allowable = 1 ounce)
- B. For the 5 minute period after motion ceases: 0.0 oz.
- C. For the following 25 minutes: None
 (Maximum Allowable = 1 ounce / minute)
- D. Spillage Details: None

FMVSS 301 STATIC ROLLOVER DATA

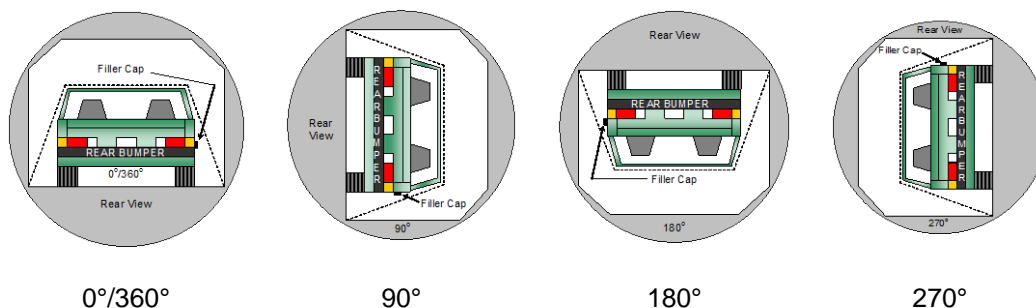

ROLLOVER SOLVENT COLLECTION TIME TABLE IN SECONDS

Test Phase	Rotation Time	Hold Time	Total Time
0° to 90°	115	300	415
90° to 180°	112	300	412
180° to 270°	109	300	409
270° to 360°	112	300	412

FMVSS 301 ROLLOVER SPILLAGE TABLE (units in ounces)

Test Phase	First 5 Minutes	Sixth Minute	Seventh Minute	Eighth Minute
0° to 90°	0.0	0.0	0.0	
90° to 180°	0.0	0.0	0.0	
180° to 270°	0.0	0.0	0.0	
270° to 360°	0.0	0.0	0.0	

ROLLOVER SOLVENT SPILLAGE LOCATION TABLE

Test Phase	Spillage Location
0° to 90°	
90° to 180°	
180° to 270°	
270° to 360°	

DATA SHEET NO. 15
DUMMY/VEHICLE TEMPERATURE STABILIZATION DATA

Test Vehicle: 2016 Lexus RX 350 5-Door SUV
 Test Program: NCAP Side MDB Impact Test

NHTSA No. M20165105
 Test Date: 3/2/2016

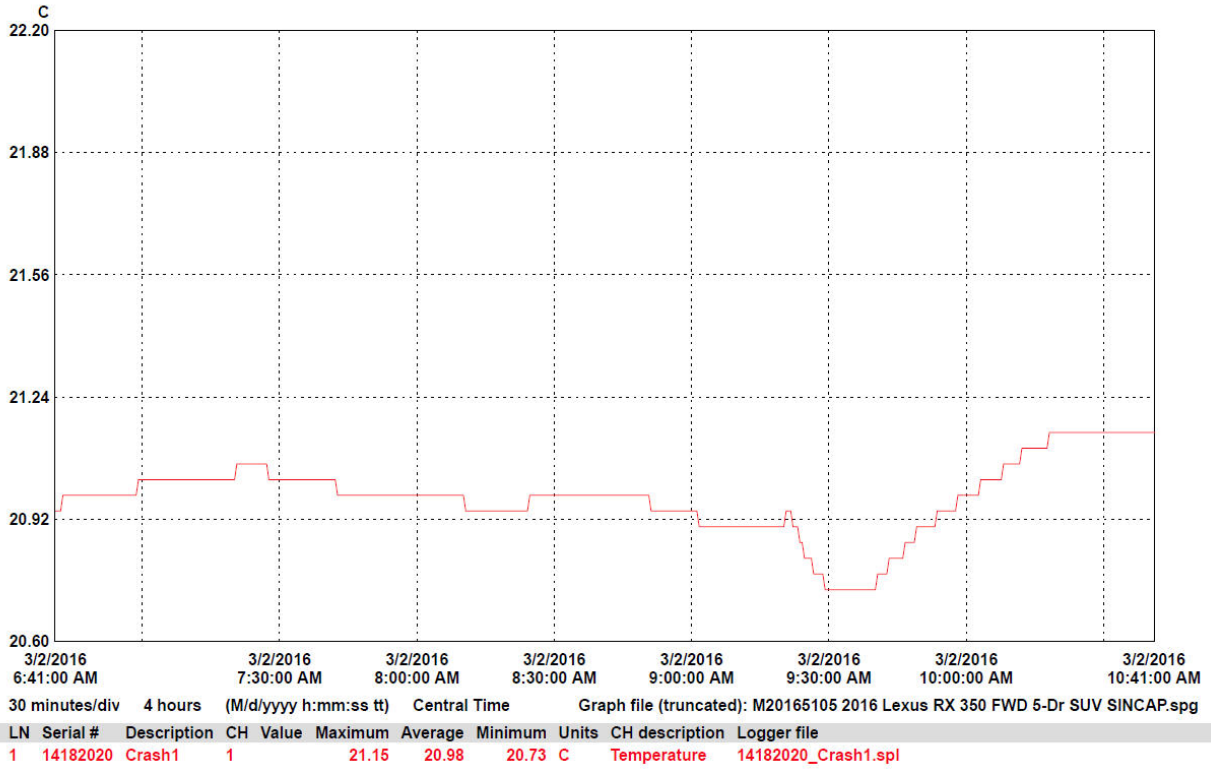

**APPENDIX A
PHOTOGRAPHS**

TABLE OF PHOTOGRAPHS

		<u>Page No.</u>
Photo No. 001	As Delivered Right Front Three-Quarter View of Test Vehicle	A-1
Photo No. 002	As Delivered Left Rear Three-Quarter View of Test Vehicle	A-1
Photo No. 003	Pre-Test Frontal View of Test Vehicle	A-2
Photo No. 004	Post-Test Frontal View of Test Vehicle	A-2
Photo No. 005	Pre-Test Left Front Three-Quarter View of Test Vehicle	A-3
Photo No. 006	Post-Test Left Front Three-Quarter View of Test Vehicle	A-3
Photo No. 007	Pre-Test Left Side View of Test Vehicle	A-4
Photo No. 008	Post-Test Left Side View of Test Vehicle	A-4
Photo No. 009	Pre-Test Left Three-Quarter Rear View of Test Vehicle	A-5
Photo No. 010	Post-Test Left Three-Quarter Rear View of Test Vehicle	A-5
Photo No. 011	Pre-Test Rear View of Test Vehicle	A-6
Photo No. 012	Post-Test Rear View of Test Vehicle	A-6
Photo No. 013	Pre-Test Right Side View of Test Vehicle	A-7
Photo No. 014	Post-Test Right Side View of Test Vehicle	A-7
Photo No. 015	Pre-Test Overhead View of Test Area	A-8
Photo No. 016	Post-Test Overhead View of Test Area	A-8
Photo No. 017	Pre-Test Left Side View of MDB Positioned Against Side of Test Vehicle	A-9
Photo No. 018	Pre-Test Right Side View of MDB Positioned Against Side of Test Vehicle	A-9
Photo No. 019	Pre-Test Close-Up View of Impact Point Target	A-10
Photo No. 020	Post-Test Close-Up View of Impact Point Target	A-10
Photo No. 021	Pre-Test Left Front Door Latch Close-Up	A-11
Photo No. 022	Post-Test Left Front Door Latch Close-Up	A-11

		<u>Page No.</u>
Photo No. 023	Pre-Test Left Rear Door Latch Close-Up	A-12
Photo No. 024	Post-Test Left Rear Door Latch Close-Up	A-12
Photo No. 025	Pre-Test Front Close-Up View of Driver Dummy	A-13
Photo No. 026	Post-Test Front Close-Up View of Driver Dummy	A-13
Photo No. 027	Pre-Test Left Side View of Driver Dummy Showing Belt and Chalking	A-14
Photo No. 028	Pre-Test Left Side View of Driver Dummy Shoulder and Door Top View	A-14
Photo No. 029	Post-Test Left Side View of Driver Dummy Shoulder and Door Top View	A-15
Photo No. 030	Pre-Test Frontal View of Driver Seat Back Prior to Dummy Positioning	A-15
Photo No. 031	Pre-Test Frontal View of Driver Dummy Head and Shoulders in Relation to Head Restraint	A-16
Photo No. 032	Pre-Test Frontal View of Driver Seat Pan Prior to Dummy Positioning	A-16
Photo No. 033	Pre-Test Overhead View of Driver Dummy Thighs on Seat Pan	A-17
Photo No. 034	Pre-Test Placement of Driver Dummy's Feet	A-17
Photo No. 035	Pre-Test View of Belt Anchorage for Driver Dummy	A-18
Photo No. 036	Pre-Test Left Side View of Steering Wheel	A-18
Photo No. 037	Pre-Test View of Disengaged Parking Brake	A-19
Photo No. 038	Pre-Test View of Parking Brake	A-19
Photo No. 039	Pre-Test Close-Up Left Side View of Driver Seat Track	A-20
Photo No. 040	Pre-Test Close-Up Left Side View of Driver Seat Back	A-20
Photo No. 041	Pre-Test Close-Up View of Driver Seat Back or Head Restraint	A-21
Photo No. 042	Pre-Test Driver Dummy and Door Clearance View	A-21
Photo No. 043	Post-Test Driver Dummy and Door Clearance View	A-22
Photo No. 044	Pre-Test Right Side View of Driver Dummy and Front Seat of Occupant Compartment	A-22

		<u>Page No.</u>
Photo No. 045	Post-Test Right Side View of Driver Dummy and Front Seat of Occupant Compartment	A-23
Photo No. 046	Pre-Test Driver Inner Door Panel View	A-23
Photo No. 047	Post-Test Driver Inner Door Panel View	A-24
Photo No. 048	Post-Test Driver Dummy Close-up Head Contact with Vehicle Interior View	A-24
Photo No. 049	Post-Test Driver Dummy Close-up Head Contact with Side Airbag View	A-25
Photo No. 050	Post-Test Driver Dummy Close-up Torso Contact with Vehicle Interior View	A-25
Photo No. 051	Post-Test Driver Dummy Close-up Torso Contact with Side Airbag View	A-26
Photo No. 052	Post-Test Driver Dummy Close-up Pelvis Contact with Vehicle Interior View	A-26
Photo No. 053	Post-Test Driver Dummy Close-up Pelvis Contact with Side Airbag View	A-27
Photo No. 054	Post-Test Driver Dummy Close-up Knee Contact View	A-27
Photo No. 055	Pre-Test Left Side View of Rear Passenger Dummy Showing Belt and Chalking	A-28
Photo No. 056	Pre-Test Left Side View of Rear Passenger Dummy Shoulder and Door Top View	A-28
Photo No. 057	Post-Test Left Side View of Rear Passenger Dummy Shoulder and Door Top View	A-29
Photo No. 058	Pre-Test Frontal View of Rear Passenger Seat Back Prior to Dummy Positioning	A-29
Photo No. 059	Pre-Test Frontal View of Rear Passenger Dummy Head and Shoulders in Relation to Head Restraint	A-30
Photo No. 060	Pre-Test Overhead View of Rear Passenger Seat Pan Prior to Dummy Positioning	A-30
Photo No. 061	Pre-Test Overhead View of Rear Passenger Dummy Thighs on Seat Pan	A-31
Photo No. 062	Pre-Test View of Rear Passenger Dummy's Neck Showing Position of Adjustable Neck Bracket	A-31
Photo No. 063	Pre-Test View of Rear Passenger Dummy's Head Showing Dummy's Head is Level	A-32
Photo No. 064	Pre-Test Placement of Rear Passenger Dummy's Feet	A-32
Photo No. 065	Pre-Test View of Belt Anchorage for Rear Passenger Dummy	A-33
Photo No. 066	Pre-Test Close-Up Left Side View of Rear Passenger Seat Track	A-33

		<u>Page No.</u>
Photo No. 067	Pre-Test Close-Up Left Side View of Rear Passenger Seat Back	A-34
Photo No. 068	Pre-Test Close-up View of Rear Passenger Seat Back or Head Restraint	A-34
Photo No. 069	Pre-Test Rear Passenger Dummy and Door Clearance View	A-35
Photo No. 070	Post-Test Rear Passenger Dummy and Door Clearance View	A-35
Photo No. 071	Pre-Test Right Side View of Rear Passenger Dummy and Rear Seat Occupant Compartment	A-36
Photo No. 072	Post-Test Right Side View of Rear Passenger Dummy and Rear Seat Occupant Compartment	A-36
Photo No. 073	Pre-Test Rear Passenger Inner Door Panel View	A-37
Photo No. 074	Post-Test Rear Passenger Inner Door Panel View	A-37
Photo No. 075	Post-Test Rear Passenger Dummy Close-up Head Contact with Vehicle Interior View	A-38
Photo No. 076	Post-Test Rear Passenger Dummy Close-up Head Contact with Side Airbag View	A-38
Photo No. 077	Post-Test Rear Passenger Dummy Close-up Torso Contact with Vehicle Interior View	A-39
Photo No. 078	Post-Test Rear Passenger Dummy Close-up Torso Contact with Side Airbag View	A-39
Photo No. 079	Post-Test Rear Passenger Dummy Close-up Pelvis Contact with Vehicle Interior View	A-40
Photo No. 080	Post-Test Rear Passenger Dummy Close-up Pelvis Contact with Side Airbag View	A-40
Photo No. 081	Post-Test Rear Passenger Dummy Close-up Knee Contact View	A-41
Photo No. 082	Pre-Test View of Fuel Filler Cap or Fuel Filler Neck	A-41
Photo No. 083	Post-Test View of Fuel Filler Cap or Fuel Filler Neck	A-42
Photo No. 084	Pre-Test Front View of MDB Impactor Face	A-42
Photo No. 085	Post-Test Front View of MDB Impactor Face	A-43
Photo No. 086	Pre-Test Top View of MDB Impactor Face	A-43
Photo No. 087	Post-Test Top View of MDB Impactor Face	A-44
Photo No. 088	Pre-Test Left Side View of MDB Impactor Face	A-44

		<u>Page No.</u>
Photo No. 089	Post-Test Left Side View of MDB Impactor Face	A-45
Photo No. 090	Pre-Test Right Side View of MDB Impactor Face	A-45
Photo No. 091	Post-Test Right Side View of MDB Impactor Face	A-46
Photo No. 092	Close-Up View of Vehicle's Certification Label	A-46
Photo No. 093	Close-Up View of Vehicle's Tire Information Placard or Label	A-47
Photo No. 093a	Close-Up View of Vehicle's Capacity Reduction Label	A-47
Photo No. 094	Pre-Test Ballast View	A-48
Photo No. 095	Post-Test Primary and Redundant Speed Trap Read-Out	A-48
Photo No. 096	FMVSS No. 301 Static Rollover 0 Degrees	A-49
Photo No. 097	FMVSS No. 301 Static Rollover 90 Degrees	A-49
Photo No. 098	FMVSS No. 301 Static Rollover 180 Degrees	A-50
Photo No. 099	FMVSS No. 301 Static Rollover 270 Degrees	A-50
Photo No. 100	FMVSS No. 301 Static Rollover 360 Degrees	A-51
Photo No. 101	Impact Event	A-51
Photo No. 102	Monroney Label	A-52
Photo No. 103	Head Restraint Use and Adjustment Information from Vehicle Owner's Manual	A-52



Photo No. 001 - As Delivered Right Front Three-Quarter View of Test Vehicle



Photo No. 002 - As Delivered Left Rear Three-Quarter View of Test Vehicle

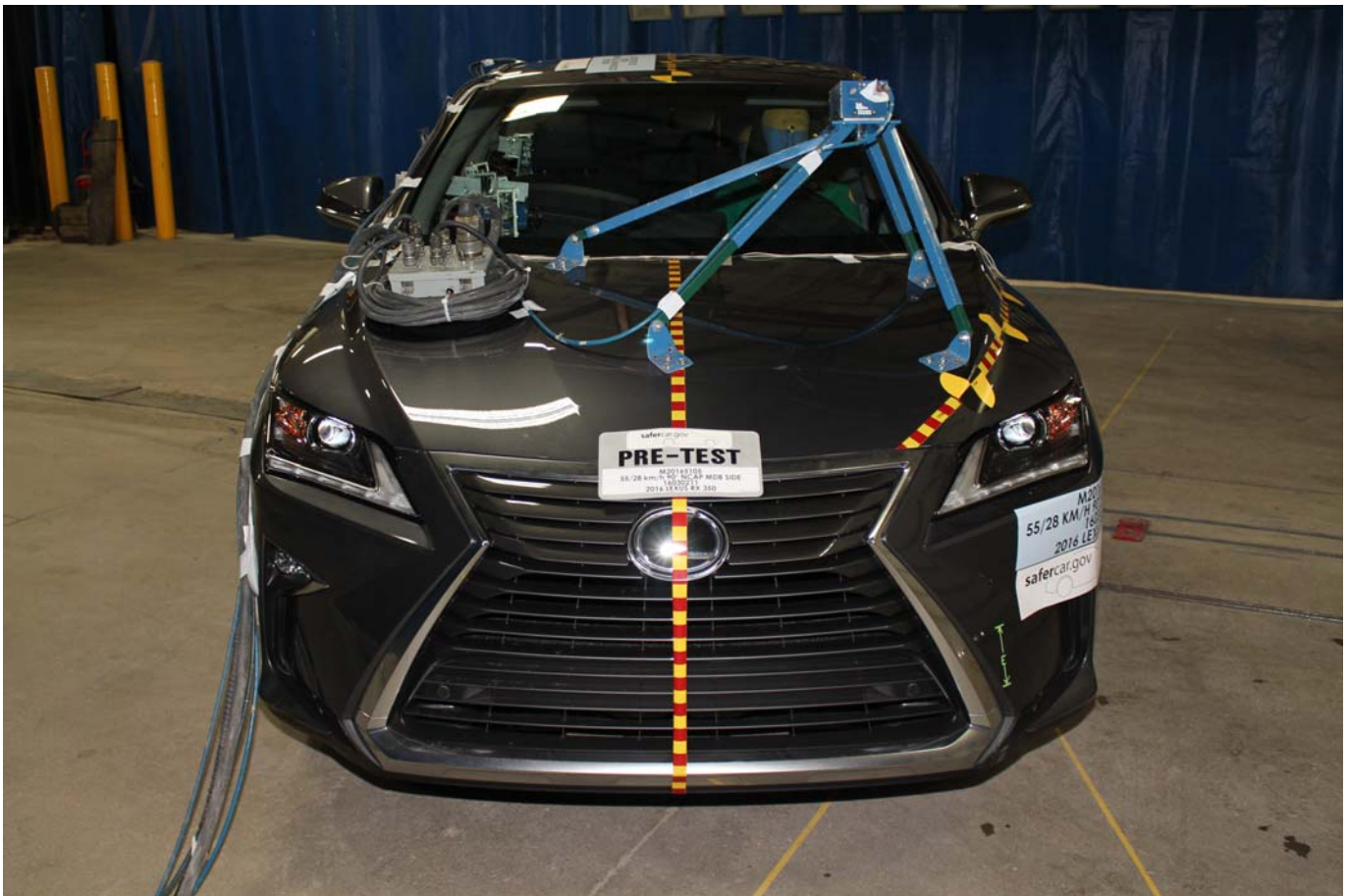

Photo No. 003 - Pre-Test Frontal View of Test Vehicle

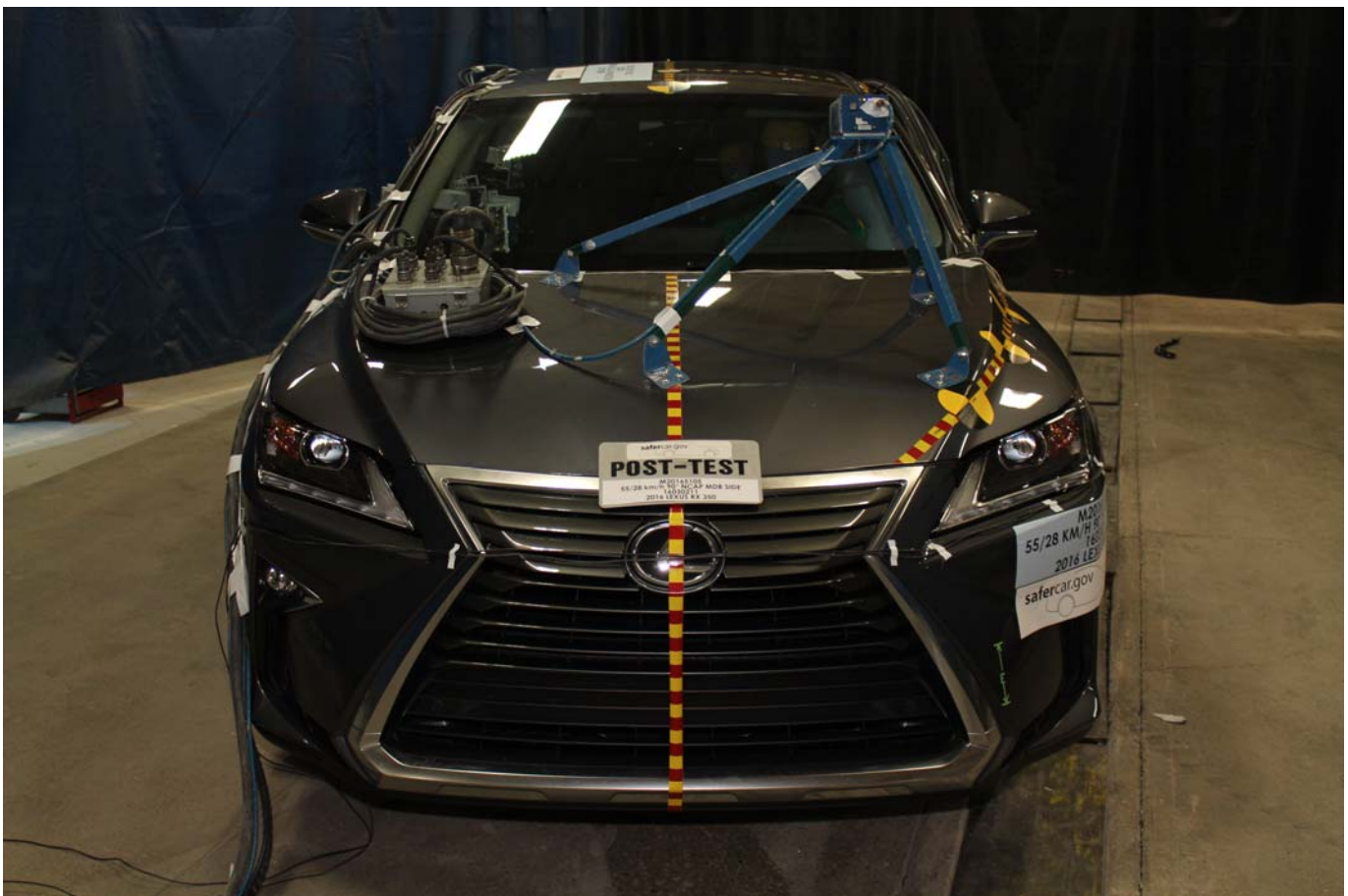

Photo No. 004 - Post-Test Frontal View of Test Vehicle

PHOTOGRAPH NOT AVAILABLE

Photo No. 005 - Pre-Test Left Front Three-Quarter View of Test Vehicle

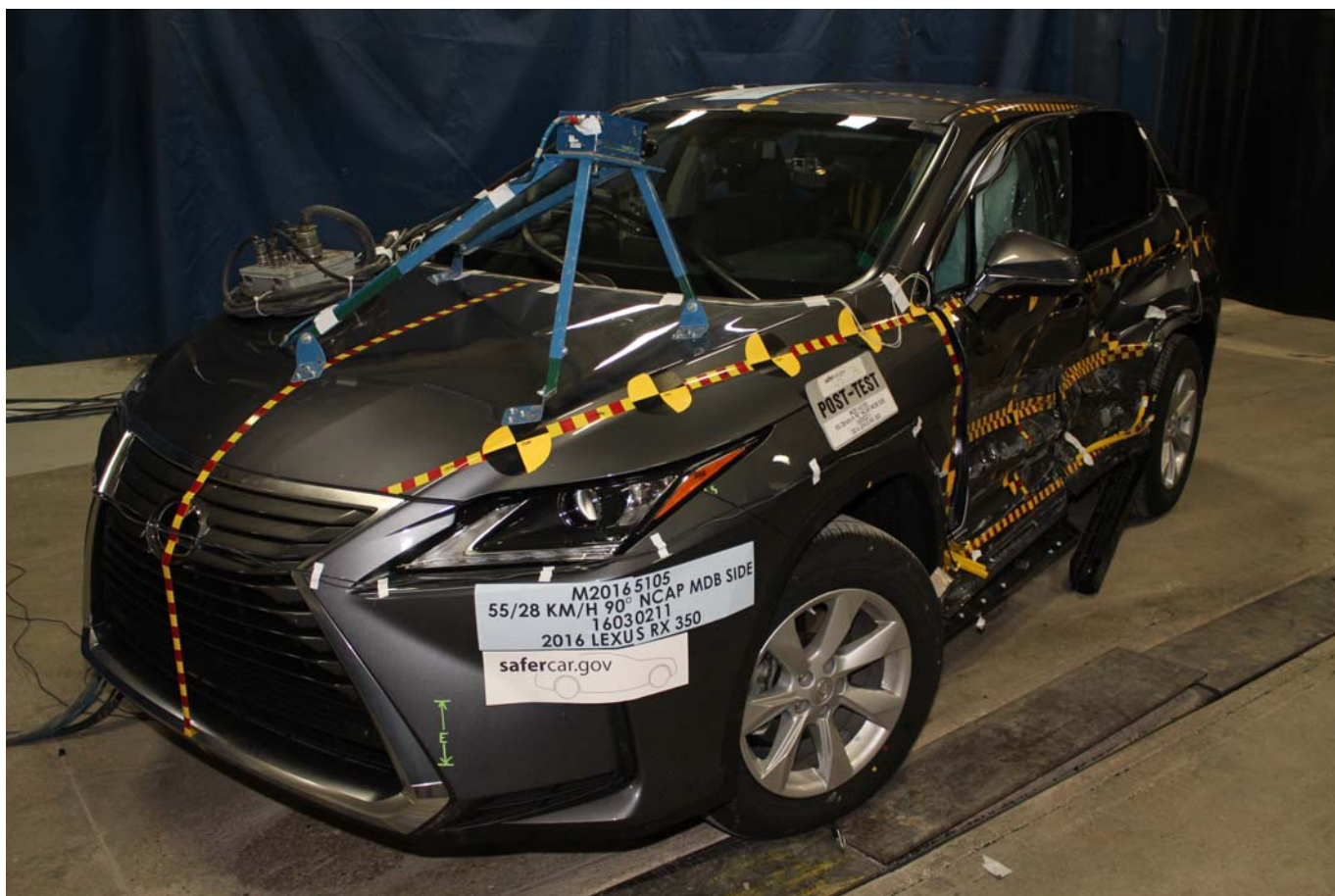

Photo No. 006 - Post-Test Left Front Three-Quarter View of Test Vehicle



Photo No. 007 - Pre-Test Left Side View of Test Vehicle

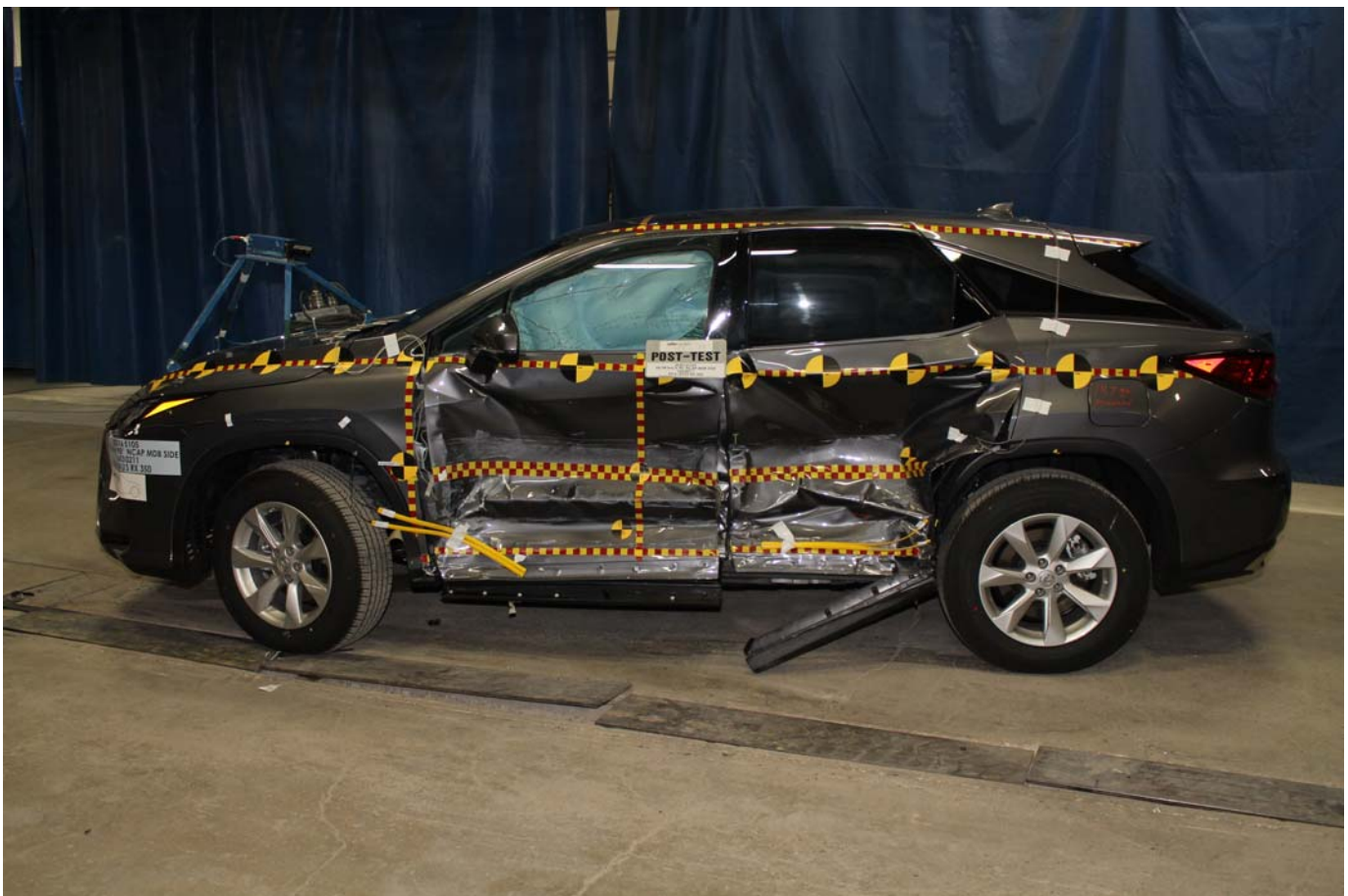

Photo No. 008 - Post-Test Left Side View of Test Vehicle



Photo No. 009 - Pre-Test Left Three-Quarter Rear View of Test Vehicle



Photo No. 010 - Post-Test Left Three-Quarter Rear View of Test Vehicle



Photo No. 011 - Pre-Test Rear View of Test Vehicle

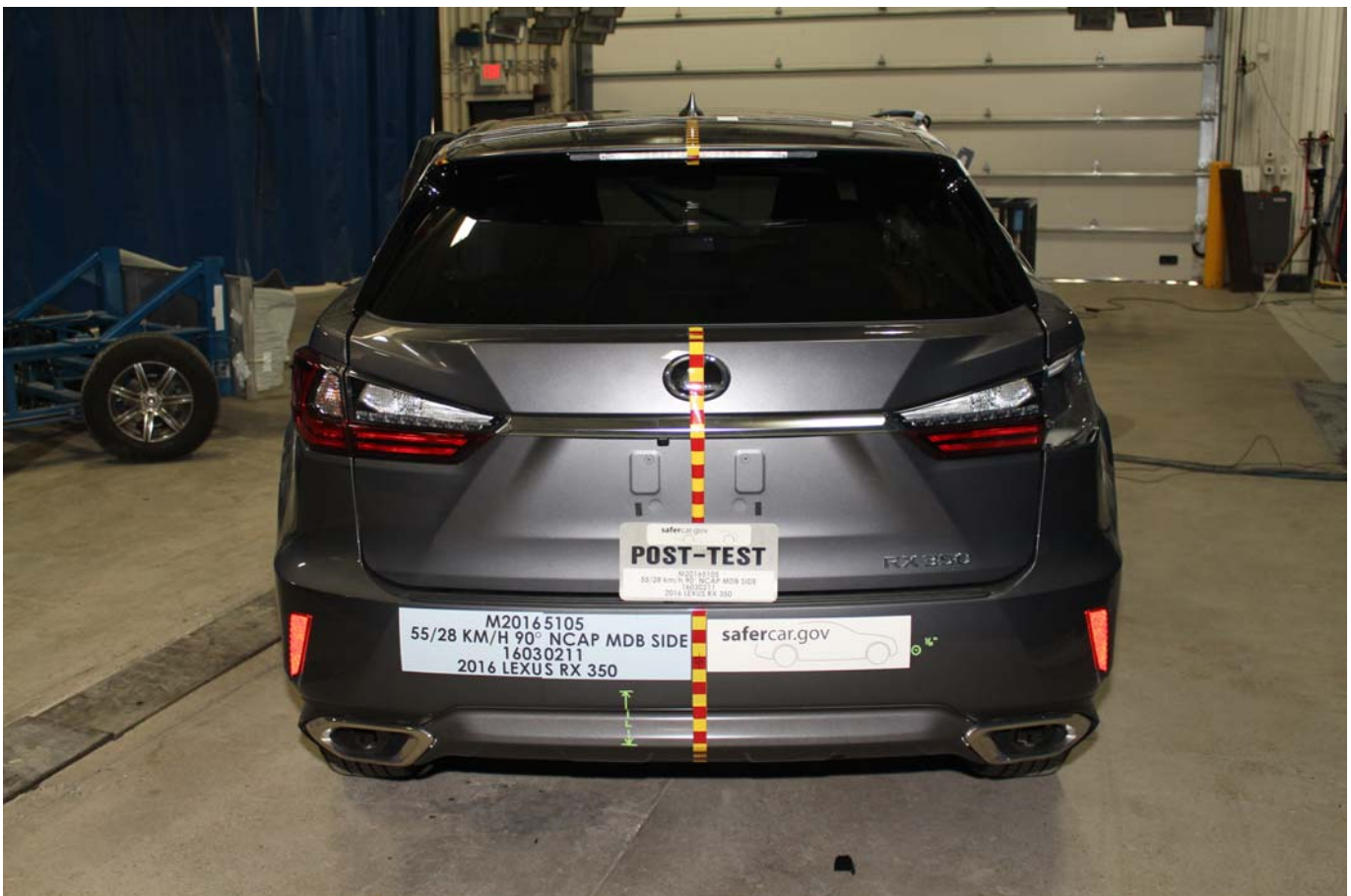

Photo No. 012 - Post-Test Rear View of Test Vehicle



Photo No. 013 - Pre-Test Right Side View of Test Vehicle



Photo No. 014 - Post-Test Right Side View of Test Vehicle



Photo No. 015 - Pre-Test Overhead View of Test Area



Photo No. 016 - Post-Test Overhead View of Test Area



Photo No. 017 - Pre-Test Left Side View of MDB Positioned Against Side of Test Vehicle



Photo No. 018 - Pre-Test Right Side View of MDB Positioned Against Side of Test Vehicle



Photo No. 019 - Pre-Test Close-Up View of Impact Point Target



Photo No. 020 - Post-Test Close-Up View of Impact Point Target



Photo No. 021 - Pre-Test Left Front Door Latch Close-Up



Photo No. 022 - Post-Test Left Front Door Latch Close-Up



Photo No. 023 - Pre-Test Left Rear Door Latch Close-Up



Photo No. 024 - Post-Test Left Rear Door Latch Close-Up



Photo No. 025 - Pre-Test Front Close-Up View of Driver Dummy



Photo No. 026 - Post-Test Front Close-Up View of Driver Dummy



Photo No. 027 - Pre-Test Left Side View of Driver Dummy Showing Belt and Chalking



Photo No. 028 - Pre-Test Left Side View of Driver Dummy Shoulder and Door Top View



Photo No. 029 - Post-Test Left Side View of Driver Dummy Shoulder and Door Top View



Photo No. 030 - Pre-Test Frontal View of Driver Seat Back Prior to Dummy Positioning



Photo No. 031 - Pre-Test Frontal View of Driver Dummy Head and Shoulders in Relation to Head Restraint



Photo No. 032 - Pre-Test Frontal View of Driver Seat Pan Prior to Dummy Positioning



Photo No. 033 - Pre-Test Overhead View of Driver Dummy Thighs on Seat Pan



Photo No. 034 - Pre-Test Placement of Driver Dummy's Feet



Photo No. 035 - Pre-Test View of Belt Anchorage for Driver Dummy



Photo No. 036 - Pre-Test Left Side View of Steering Wheel



Photo No. 037 - Pre-Test View of Disengaged Parking Brake



Photo No. 038 - Pre-Test View of Parking Brake



Photo No. 039 - Pre-Test Close-Up Left Side View of Driver Seat Track



Photo No. 040 - Pre-Test Close-Up Left Side View of Driver Seat Back



Photo No. 041 - Pre-Test Close-Up View of Driver Seat Back or Head Restraint



Photo No. 042 - Pre-Test Driver Dummy and Door Clearance View



Photo No. 043 - Post-Test Driver Dummy and Door Clearance View



Photo No. 044 - Pre-Test Right Side View of Driver Dummy and Front Seat of Occupant Compartment



Photo No. 045 - Post-Test Right Side View of Driver Dummy and Front Seat of Occupant Compartment



Photo No. 046 - Pre-Test Driver Inner Door Panel View



Photo No. 047 - Post-Test Driver Inner Door Panel View



Photo No. 048 - Post-Test Driver Dummy Close-up Head Contact with Vehicle Interior View



Photo No. 049 - Post-Test Driver Dummy Close-up Head Contact with Side Airbag View



Photo No. 050 - Post-Test Driver Dummy Close-up Torso Contact with Vehicle Interior View



Photo No. 051 - Post-Test Driver Dummy Close-up Torso Contact with Side Airbag View



Photo No. 052 - Post-Test Driver Dummy Close-up Pelvis Contact with Vehicle Interior View



Photo No. 053 - Post-Test Driver Dummy Close-up Pelvis Contact with Side Airbag View



Photo No. 054 - Post-Test Driver Dummy Close-up Knee Contact View



Photo No. 055 - Pre-Test Left Side View of Rear Passenger Dummy Showing Belt and Chalking



Photo No. 056 - Pre-Test Left Side View of Rear Passenger Dummy Shoulder and Door Top View



Photo No. 057 - Post-Test Left Side View of Rear Passenger Dummy Shoulder and Door Top View



Photo No. 058 - Pre-Test Frontal View of Rear Passenger Seat Back Prior to Dummy Positioning



Photo No. 059 - Pre-Test Frontal View of Rear Passenger Dummy Head and Shoulders in Relation to Head



Photo No. 060 - Pre-Test Overhead View of Rear Passenger Seat Pan Prior to Dummy Positioning



Photo No. 061 - Pre-Test Overhead View of Rear Passenger Dummy Thighs on Seat Pan

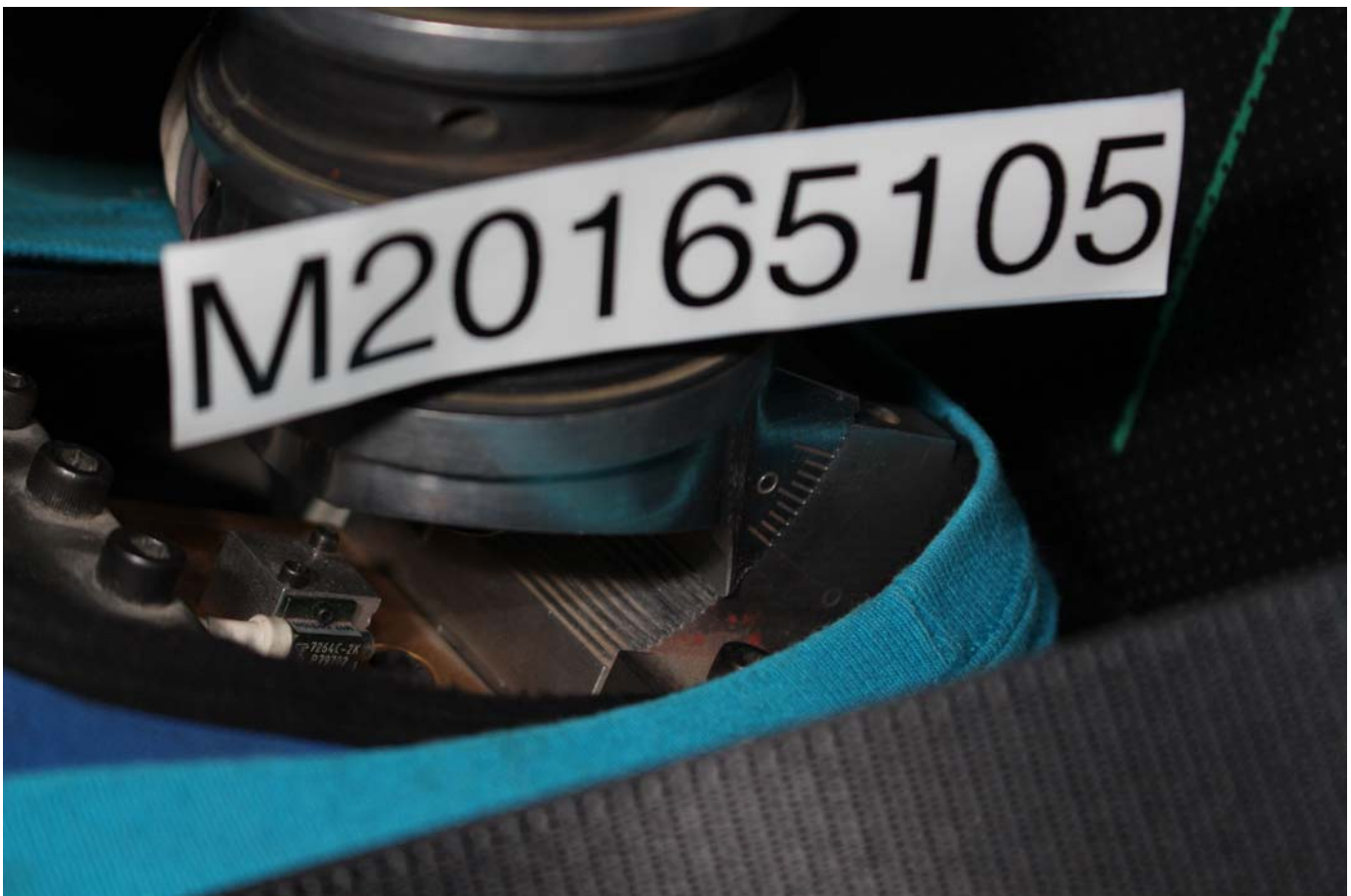

Photo No. 062 - Pre-Test View of Rear Passenger Dummy's Neck Showing Position of Adjustable Neck



Photo No. 063 - Pre-Test View of Rear Passenger Dummy's Head Showing Dummy's Head is Level



Photo No. 064 - Pre-Test Placement of Rear Passenger Dummy's Feet



Photo No. 065 - Pre-Test View of Belt Anchorage for Rear Passenger Dummy



Photo No. 066 - Pre-Test Close-Up Left Side View of Rear Passenger Seat Track

PHOTOGRAPH NOT AVAILABLE

Photo No. 067 - Pre-Test Close-Up Left Side View of Rear Passenger Seat Back



Photo No. 068 - Pre-Test Close-up View of Rear Passenger Seat Back or Head Restraint



Photo No. 069 - Pre-Test Rear Passenger Dummy and Door Clearance View



Photo No. 070 - Post-Test Rear Passenger Dummy and Door Clearance View



Photo No. 071 - Pre-Test Right Side View of Rear Passenger Dummy and Rear Seat Occupant Compartment



Photo No. 072 - Post-Test Right Side View of Rear Passenger Dummy and Rear Seat Occupant Compartment



Photo No. 073 - Pre-Test Rear Passenger Inner Door Panel View



Photo No. 074 - Post-Test Rear Passenger Inner Door Panel View

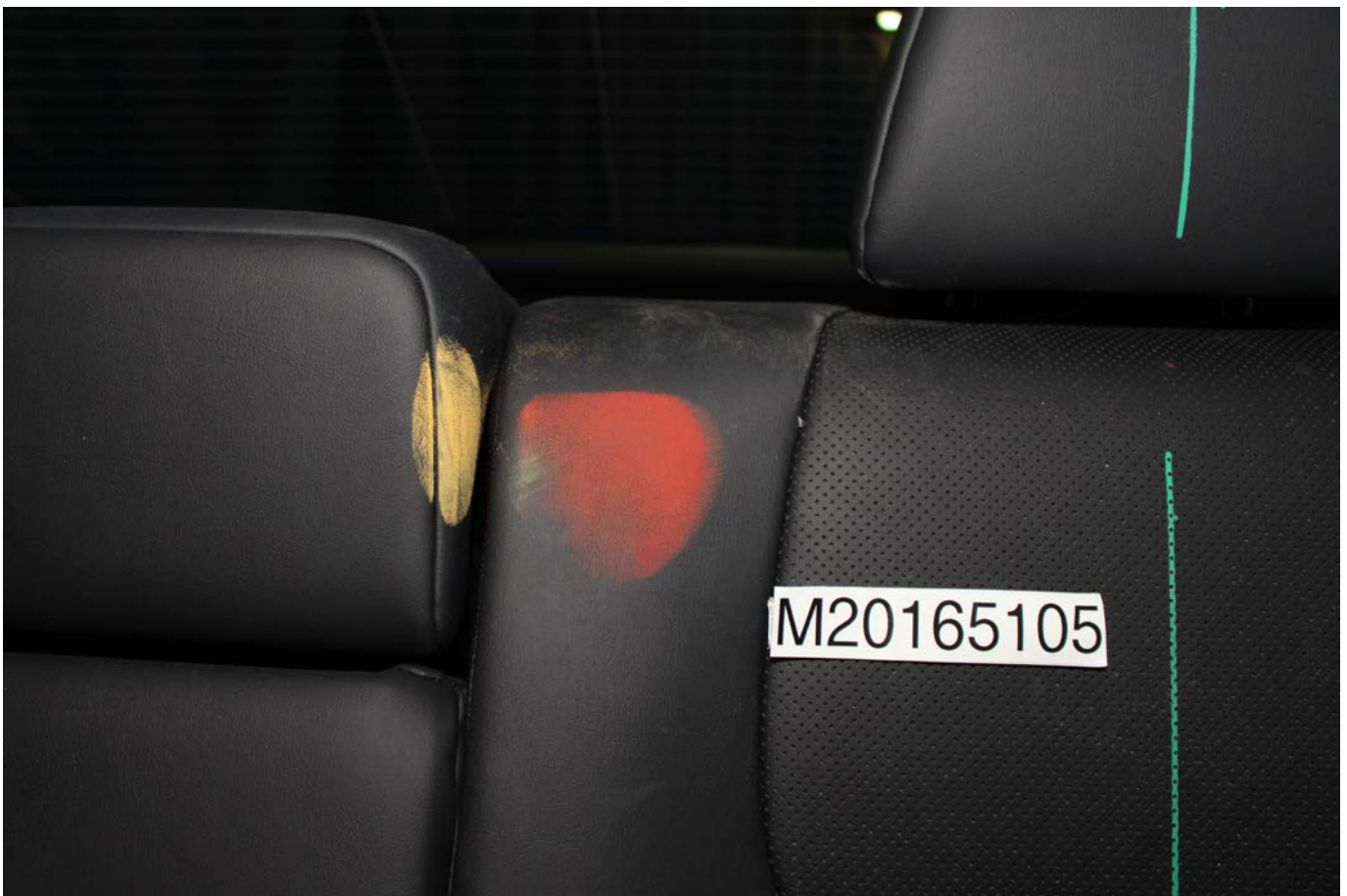

Photo No. 075 - Post-Test Rear Passenger Dummy Close-up Head Contact with Vehicle Interior View



Photo No. 076 - Post-Test Rear Passenger Dummy Close-up Head Contact with Side Airbag View



Photo No. 077 - Post-Test Rear Passenger Dummy Close-up Torso Contact with Vehicle Interior View



Photo No. 078 - Post-Test Rear Passenger Dummy Close-up Torso Contact with Side Airbag View



Photo No. 079 - Post-Test Rear Passenger Dummy Close-up Pelvis Contact with Vehicle Interior View

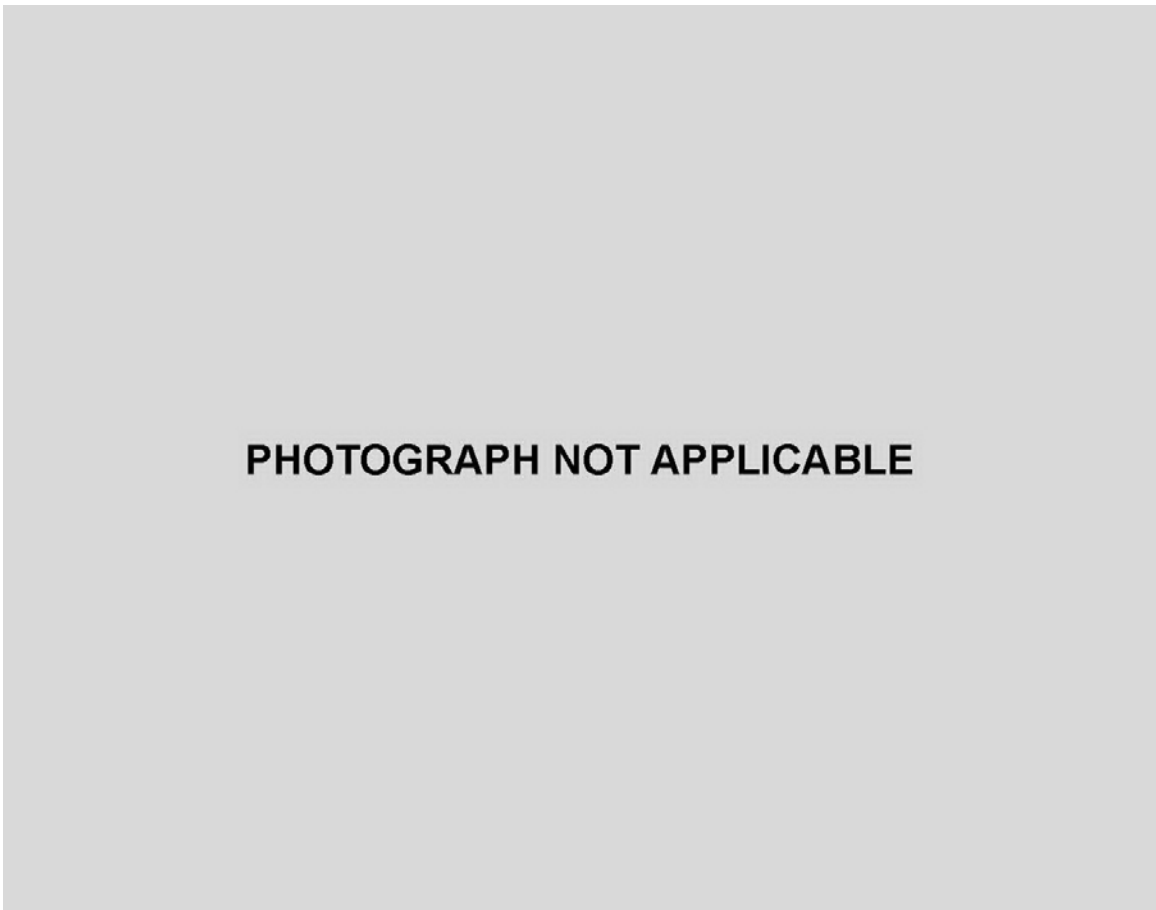

Photo No. 080 - Post-Test Rear Passenger Dummy Close-up Pelvis Contact with Side Airbag View

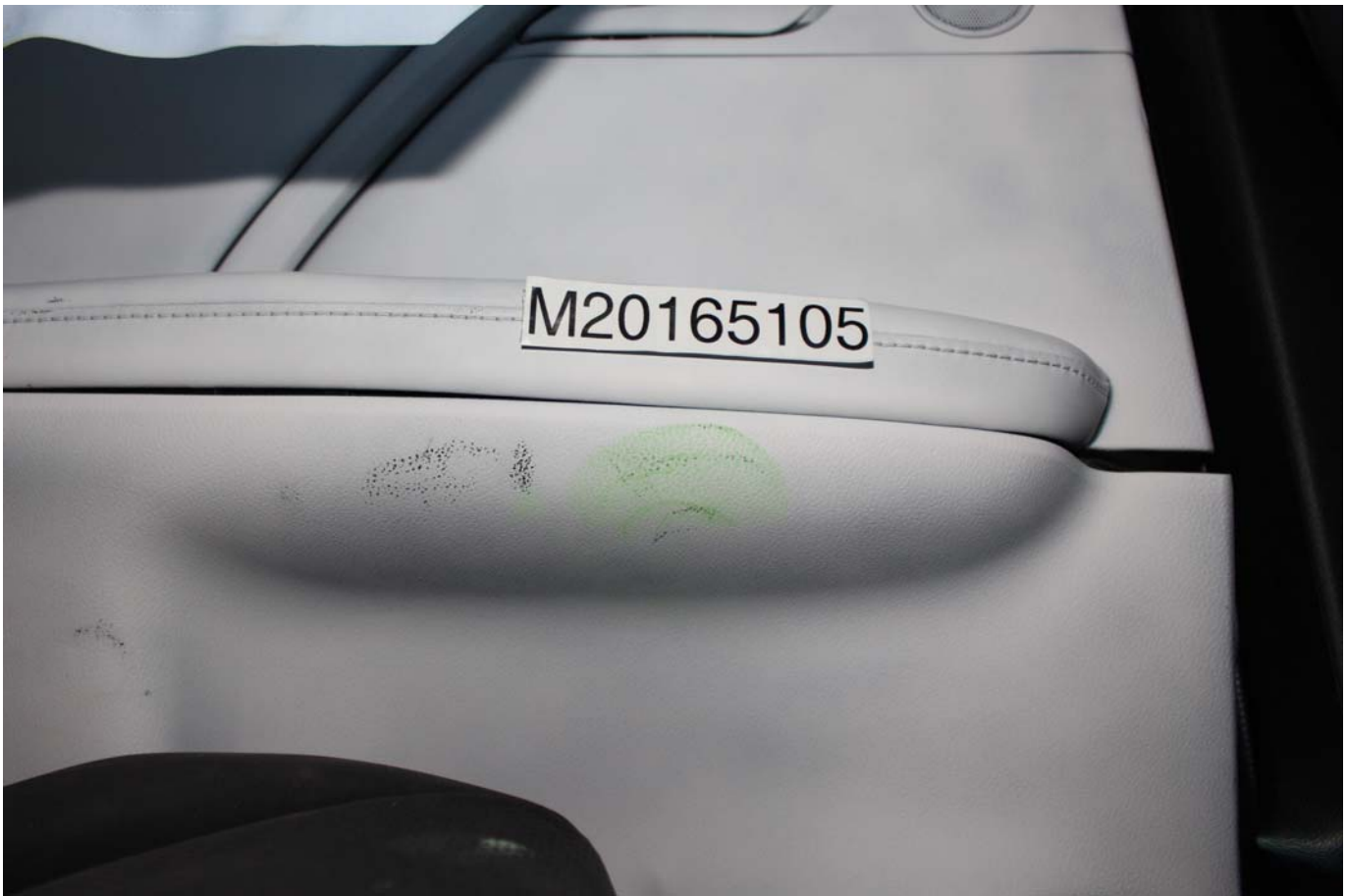

Photo No. 081 - Post-Test Rear Passenger Dummy Close-up Knee Contact View



Photo No. 082 - Pre-Test View of Fuel Filler Cap or Fuel Filler Neck



Photo No. 083 - Post-Test View of Fuel Filler Cap or Fuel Filler Neck



Photo No. 084 - Pre-Test Front View of MDB Impactor Face



Photo No. 085 - Post-Test Front View of MDB Impactor Face



Photo No. 086 - Pre-Test Top View of MDB Impactor Face



Photo No. 087 - Post-Test Top View of MDB Impactor Face



Photo No. 088 - Pre-Test Left Side View of MDB Impactor Face



Photo No. 089 - Post-Test Left Side View of MDB Impactor Face



Photo No. 090 - Pre-Test Right Side View of MDB Impactor Face



Photo No. 091 - Post-Test Right Side View of MDB Impactor Face



Photo No. 092 - Close-Up View of Vehicle's Certification Label

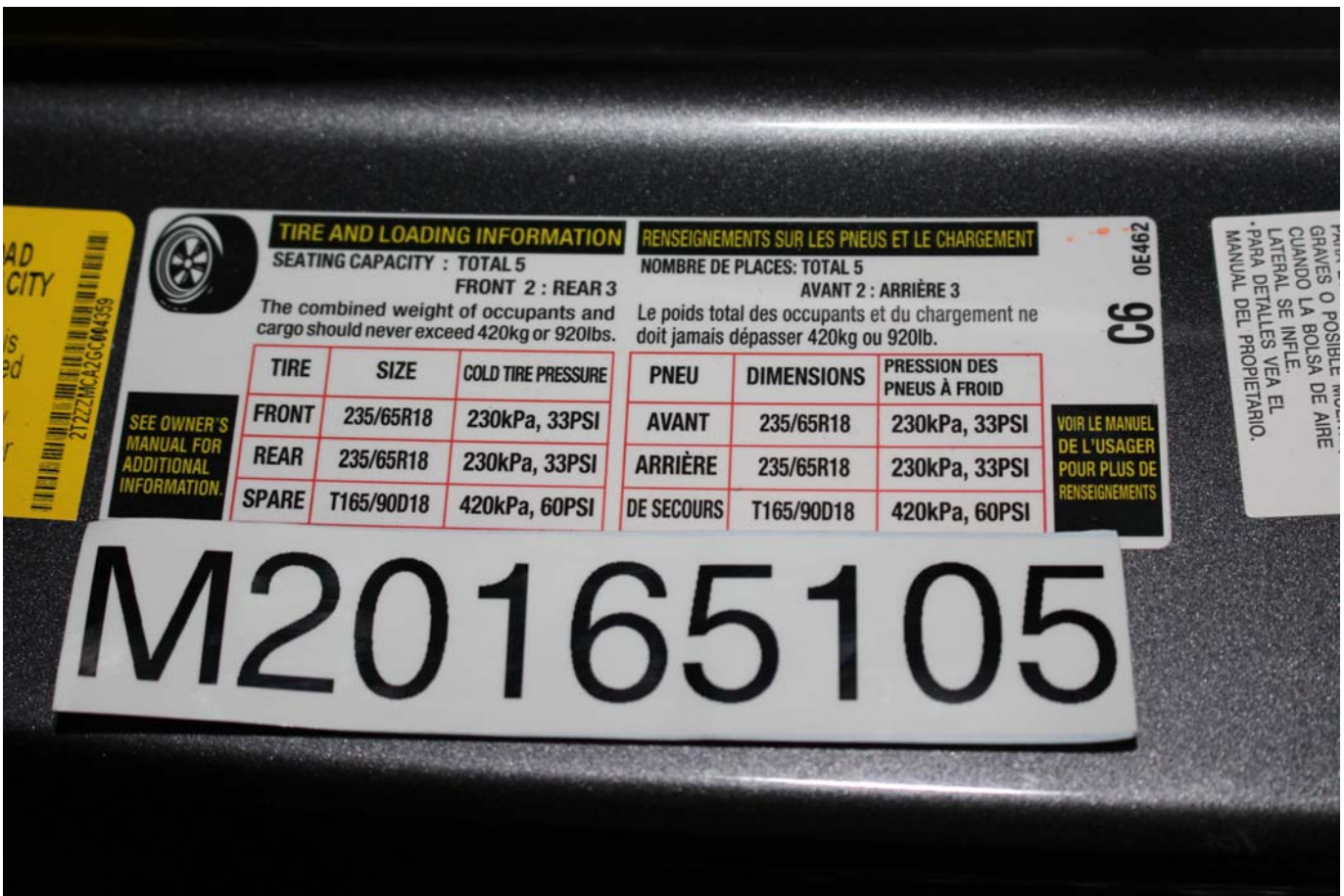

Photo No. 093 - Close-Up View of Vehicle's Tire Information Placard or Label



Photo No. 093a - Close-Up View of Vehicle's Capacity Reduction Label



Photo No. 094 - Pre-Test Ballast View



Photo No. 095 - Post-Test Primary and Redundant Speed Trap Read-Out

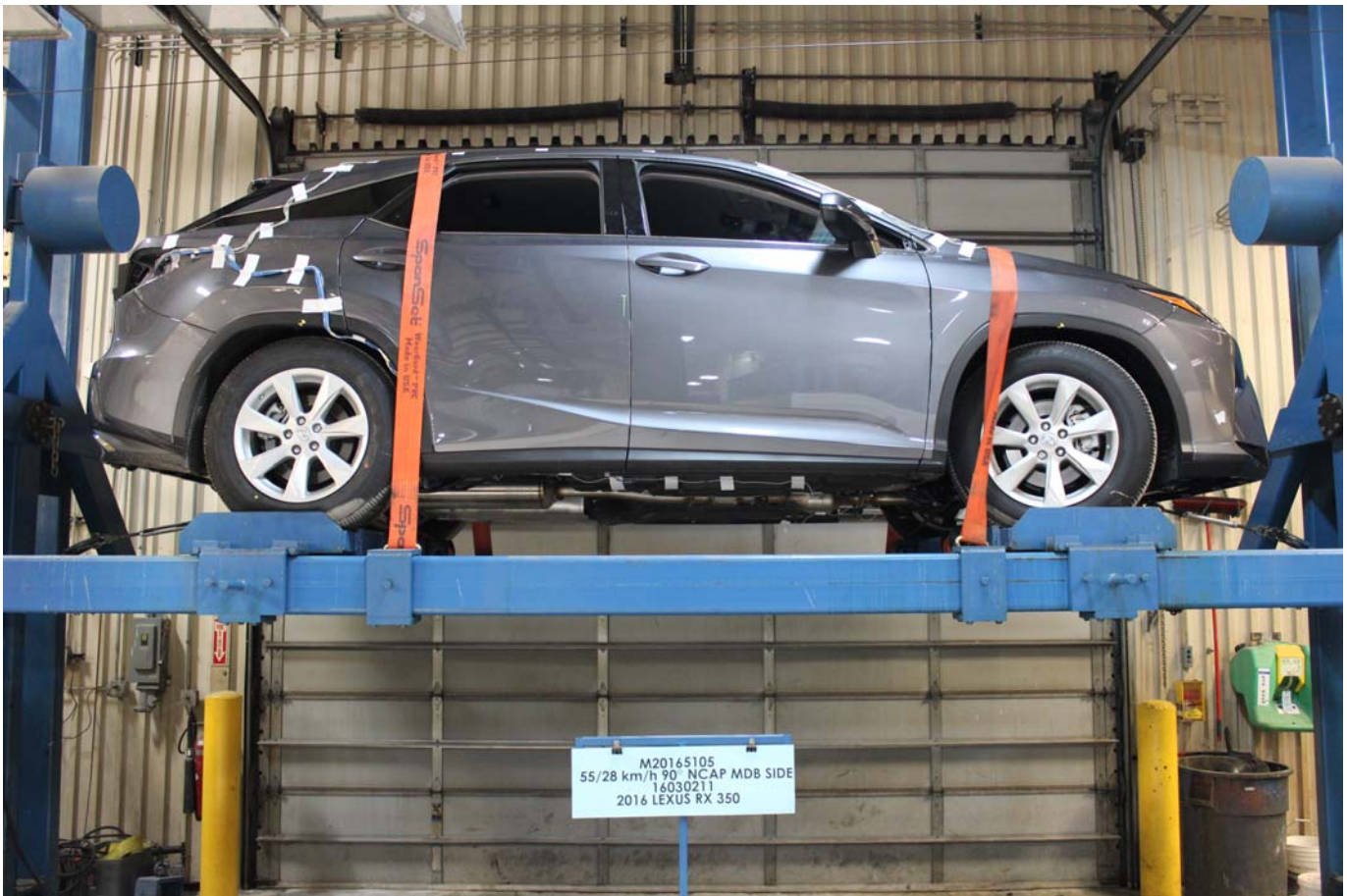

Photo No. 096 - FMVSS No. 301 Static Rollover 0 Degrees



Photo No. 097 - FMVSS No. 301 Static Rollover 90 Degrees

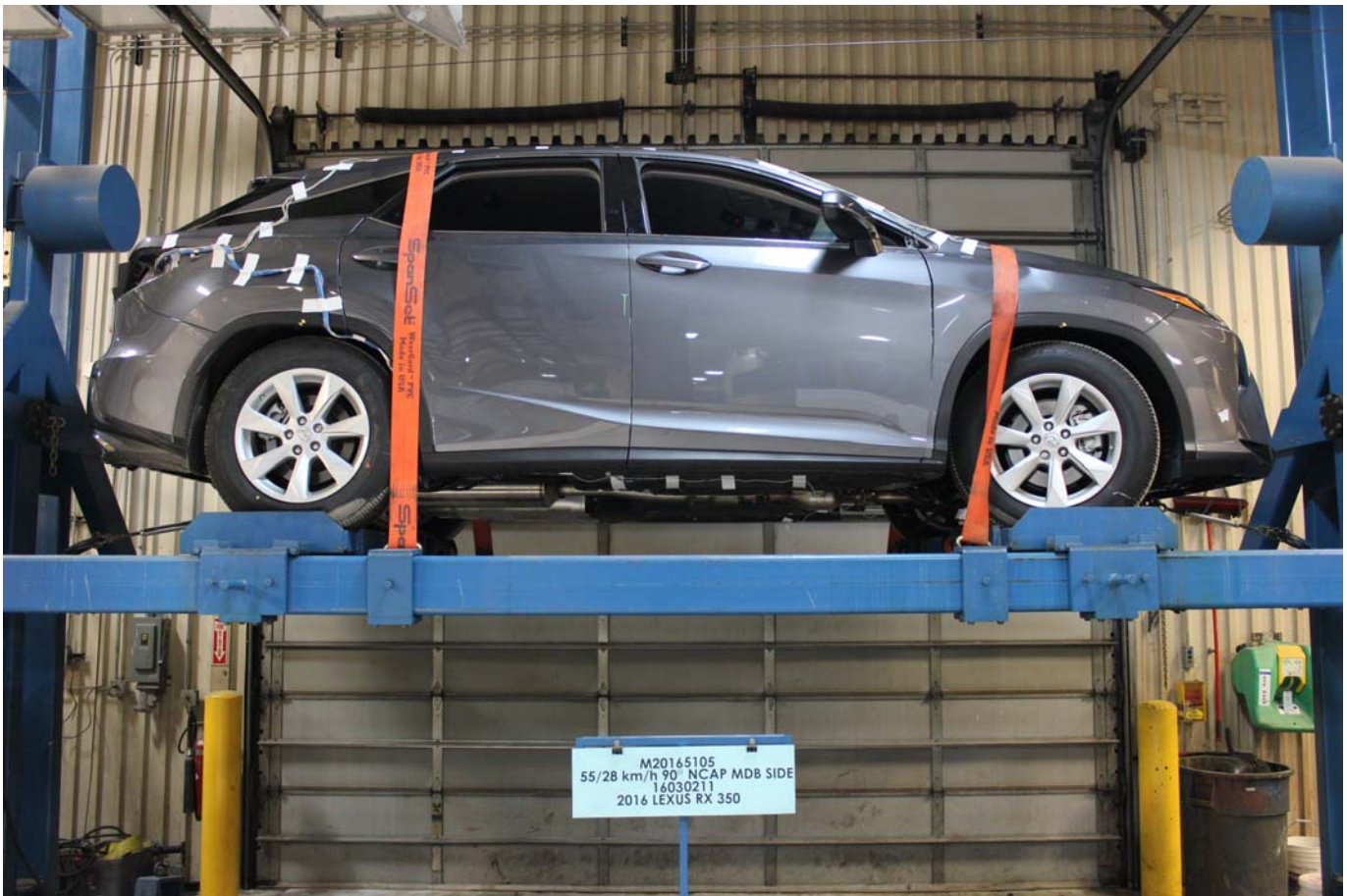

Photo No. 100 - FMVSS No. 301 Static Rollover 360 Degrees



Photo No. 101 - Impact Event



DESCRIPTION **2016 / 9420A RX 350 5-DR SUV**
 COLOR **NEBULA GRAY PEARL**
 VIN **2T2ZMCA2GC004359**
 FINAL ASSEMBLY POINT **CAMBRIDGE, ONTARIO, CANADA**

Delivered by Truck to:
LEXUS NORTH SHORE
1433 W. SILVER SPRINGS DR
GLENDALE WIS3209



STANDARD EQUIPMENT & INSTALLED OPTIONS

STANDARD FEATURES

- 3.5 Liter 250HP Four Cam 24-Valve V6 Engine
- with Variable Valve Timing (VVT-iW)
- 8-Sp Automatic Transmission
- Drive Mode Select
- 18" Aluminum Alloy Wheels
- Tire-Specific Pressure Monitoring System
- 10 Airbags: Driver & Front Passenger: Front, Knee & Side (8), Rear Side (2), Side Curtain (2)
- Anti-Lock Braking System (ABS) with Electronic Brakeforce Distribution (EBD) & Brake Assist
- Automatic On/Off Bi-LED Headlamps/Integrated LED Fog Lamps/LED Tail Lamps/ LED Daytime Running Lamps (DRL)
- Vehicle Theft-Deterrent Sys w/Engine Immobilizer
- Lexus Enform Safety Connect: Automatic Collision Notification, Stolen Vehicle Location, Emergency Button (EBS) and Roadside Assistance
- Lexus Enform Service Connect, Lexus Enform Remote, (1-year trial subscription included)

- Lexus 9-speaker Premium Display Audio System, HD Radio w/ iTunes tagging, Dual USB (iPod/iMP3 Control, SiriusXM Satellite Radio (3-month All Access trial subscription included)
- Backup Camera
- Auto Dual Zone Climate Control Sys w/Rear Vents
- 10-Way Power NuLuxe-trimmed Front Seats
- Power Tilt-and-Telescopic Steering Column
- Reclining/Sliding 40/20/40 Split Rear Seat
- Power Back Door
- Rear View Mirror - Auto Dimming, Homelink Garage Door Opener with Compass
- SmartAccess with push-button Start/Stop Striated Black Interior Trim
- 4.2 Multi-Information Display with Lexus Personalized Settings, Trip Computer & Outside Temp Display
- Carpeted Floor Mats

MANUFACTURER'S SUGGESTED RETAIL PRICE

- ** Touch Free Power Rear Door 200.00
- ** Heated Front Seats 440.00
- ** All Weather Floor Mats with Cargo Mat 190.00
- ** Cargo Net,Cargo Mat,Wheel Locks & Key Glove 299.00

\$ 41,900.00

EPA DOT Fuel Economy and Environment Gasoline Vehicle

Fuel Economy
23 MPG
 Save! 30% range from 18 to 28 MPG. The best vehicle rated 118 MPG.

You spend \$ 750 more in fuel costs over 5 years compared to the average new vehicle.

Annual fuel cost \$1,950

Fuel Economy & Greenhouse Gas Rating (scale 1-10) **5**

Smog Rating (scale 1-10) **5**

This vehicle emits 300 grams CO2 per mile. The best emits 0 grams per mile (battery only). Producing and distributing fuel also involve emissions from more than 40 sources.

Actual results will vary for many reasons, including driving conditions and how you drive and maintain your vehicle. The average new vehicle gets 25 MPG and costs \$1,800 to fuel over 5 years. Cost estimates are based on 12,000 miles per year at \$3.00 per gallon. MPGe is miles per gallon (petrol equivalent). Vehicle emissions are a significant cause of climate change and smog.

fuelconomy.gov
 Calculate personalized estimates and compare vehicles.

GOVERNMENT 5-STAR SAFETY RATINGS

This vehicle has not been rated by the government for overall vehicle score, frontal crash, side crash or rollover risk.

Star ratings range from 1 to 5 stars (★★★★★) with 5 being the highest. Source: National Highway Traffic Safety Administration (NHTSA) www.safercar.gov or 1-888-327-4236

SUB-TOTAL \$ 43,029.00

DELIVERY, PROCESSING AND HANDLING FEE 940.00

TOTAL \$ 43,969.00

APPLICABLE FEDERAL TAXES NOT INCLUDED

Manufacturer's suggested retail price includes manufacturer's recommended pre-delivery service. License and title fees, state, local and applicable title taxes, and dealer-installed options and accessories are not included in the manufacturer's suggested retail price.

LEXUS NEW VEHICLE LIMITED WARRANTY
 Limited warranty coverage highlights include:
 • 4 yrs / 50,000 miles basic coverage
 • 4 yrs / 50,000 miles powertrain coverage
 • 4 yrs / Unlimited miles corrosion perforation warranty

See your Warranty and Service Guide for details.

LEXUS IS PLEASED TO OFFER THE FOLLOWING OWNER SUPPORT PACKAGE WITH EACH NEW LEXUS

- 24-hour, 24x7x365 roadside assistance plan
- Complimentary 1st and 2nd scheduled maintenance services
- Locking for emergency breakdown 100 miles from home

An extended service contract may be available for this vehicle. Ask dealer for details.

151119 746 WC01

Photo No. 102 - Monroney Label

3-3. Adjusting the seats **167**

Head restraints

Head restraints are provided for all seats.

Front seats

◆ Vertical adjustment

① Up
 Pull the head restraints up.

② Down
 Push the head restraint down while pressing the lock release button.

◆ Horizontal adjustment (if equipped)

The position of the head restraint can be adjusted forward in 4 stages. If the head restraint is pulled forward from the foremost position, it will return to the rearmost position.

Rear seats

① Up
 Pull the head restraints up.

② Down
 Push the head restraint down while pressing the lock release button.

Operation of each component

168 3-3. Adjusting the seats

■ Removing the head restraints

Pull the head restraint up while pressing the lock release button. If the head restraint touches the ceiling, making the removal difficult, change the seat height or angle. (→P.152, 153)

■ Installing the head restraints

Align the head restraint with the installation holes and push it down to the lock position. Press and hold the lock release button when lowering the head restraint.

■ Adjusting the height of the head restraints

Make sure that the head restraints are adjusted so that the center of the head restraint is closest to the top of your ears.

■ Adjusting the center rear seat head restraint

Always raise the head restraint one level from the stowed position when using.

WARNING

■ Head restraint precautions

Observe the following precautions regarding the head restraints. Failure to do so may result in death or serious injury.

- Use the head restraints designed for each respective seat.
- Adjust the head restraints to the correct position at all times.
- After adjusting the head restraints, push down on them and make sure they are locked in position.
- Do not drive with the head restraints removed.

Photo No. 103 - Head Restraint Use and Adjustment Information from Vehicle Owner's Manual

APPENDIX B
DUMMY RESPONSE DATA PLOTS

TABLE OF DATA PLOTS
Driver Dummy Instrumentation Plots

<u>No.</u>	<u>Description</u>	<u>Page No.</u>
Figure No. 1.	Driver Head Acceleration (X) Primary vs. Time	B-1
Figure No. 2.	Driver Head Acceleration (Y) Primary vs. Time	B-1
Figure No. 3.	Driver Head Acceleration (Z) Primary vs. Time	B-1
Figure No. 4.	Driver Head Resultant Acceleration Primary vs. Time	B-1
Figure No. 5.	Driver Upper Thorax Rib Deflection (Y) vs. Time	B-2
Figure No. 6.	Driver Middle Thorax Rib Deflection (Y) vs. Time	B-2
Figure No. 7.	Driver Lower Thorax Rib Deflection (Y) vs. Time	B-2
Figure No. 8.	Driver Thorax Rib Deflection Maximum vs. Time	B-2
Figure No. 9.	Driver Anterior Abdomen Force (Y) vs. Time	B-3
Figure No. 10.	Driver Middle Abdomen Force (Y) vs. Time	B-3
Figure No. 11.	Driver Posterior Abdomen Force (Y) vs. Time	B-3
Figure No. 12.	Driver Total Abdominal Force (Y) vs. Time	B-3
Figure No. 13.	Driver Pubic Symphysis Force (Y) vs. Time	B-4
Figure No. 14.	Passenger Head Acceleration (X) Primary vs. Time	B-5
Figure No. 15.	Passenger Head Acceleration (Y) Primary vs. Time	B-5
Figure No. 16.	Passenger Head Acceleration (Z) Primary vs. Time	B-5
Figure No. 17.	Passenger Head Resultant Acceleration Primary vs. Time	B-5
Figure No. 18.	Passenger Lower Spine T12 Acceleration (X) vs. Time	B-6
Figure No. 19.	Passenger Lower Spine T12 Acceleration (Y) vs. Time	B-6
Figure No. 20.	Passenger Lower Spine T12 Acceleration (Z) vs. Time	B-6
Figure No. 21.	Passenger Lower Spine T12 Resultant Acceleration vs. Time	B-6
Figure No. 22.	Passenger Iliac Force on Impact Side (Y) vs. Time	B-7
Figure No. 23.	Passenger Acetabulum Force on Impact Side (Y) vs. Time	B-7
Figure No. 24.	Passenger Total Pelvic Force on Impact Side (Y) vs. Time	B-7

The following additional data for this test can be obtained from the Research and Development section of the NHTSA website. The website can be found at www.NHTSA.dot.gov

Additional Driver & Passenger Dummy Instrumentation Data

Passenger Head Angular Velocity (X)
Passenger Head Angular Velocity (Y)
Passenger Head Angular Velocity (Z)
Driver Lower Spine T12 Acceleration (X)
Driver Lower Spine T12 Acceleration (Y)
Driver Lower Spine T12 Acceleration (Z)
Passenger Upper Thorax Rib Deflection (Y)
Passenger Middle Thorax Rib Deflection (Y)
Passenger Lower Thorax Rib Deflection (Y)
Passenger Upper Abdomen Rib Deflection (Y)
Passenger Lower Abdomen Rib Deflection (Y)
Driver Head Acceleration Redundant (X)
Driver Head Acceleration Redundant (Y)
Driver Head Acceleration Redundant (Z)
Passenger Head Acceleration Redundant (X)
Passenger Head Acceleration Redundant (Y)
Passenger Head Acceleration Redundant (Z)

Vehicle Instrumentation Data

Vehicle Center of Gravity Acceleration (X)
Vehicle Center of Gravity Acceleration (Y)
Vehicle Center of Gravity Acceleration (Z)
Right Side Sill at Front Seat Acceleration (X)
Right Side Sill at Front Seat Acceleration (Y)
Right Side Sill at Front Seat Acceleration (Z)
Right Side Sill at Rear Seat Acceleration (X)
Right Side Sill at Rear Seat Acceleration (Y)
Right Side Sill at Rear Seat Acceleration (Z)
Left Side Sill at Front Seat Acceleration (Y)
Left Side Sill at Rear Seat Acceleration (Y)
Lower A-Post Acceleration (Y)
Middle A-Post Acceleration (Y)
Lower B-Post Acceleration (Y)
Middle B-Post Acceleration (Y)
Front Seat Track Acceleration (Y)
Rear Seat Track Acceleration (Y)
Right Rear Occupant Compartment Acceleration (Y)
Engine Block (X)
Engine Block (Y)
Rear Floorpan Above Axle Acceleration (X)
Rear Floorpan Above Axle Acceleration (Y)
Rear Floorpan Above Axle Acceleration (Z)

MDB Instrumentation Data

MDB Center of Gravity Acceleration (X)

MDB Center of Gravity Acceleration (Y)

MDB Center of Gravity Acceleration (Z)

MDB Rear Acceleration (X)

MDB Rear Acceleration (Y)

Left MDB Contact Switch

Right MDB Contact Switch

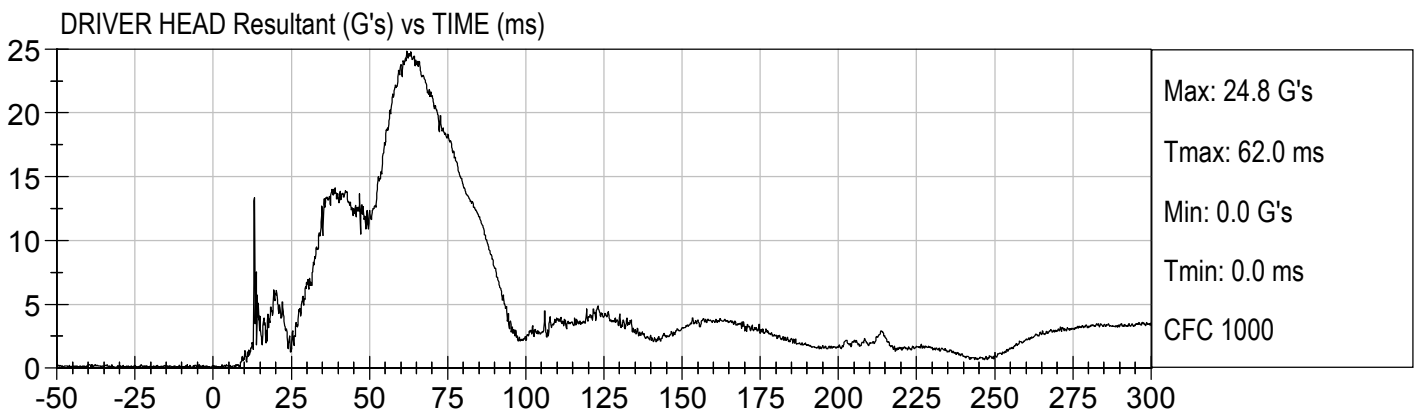
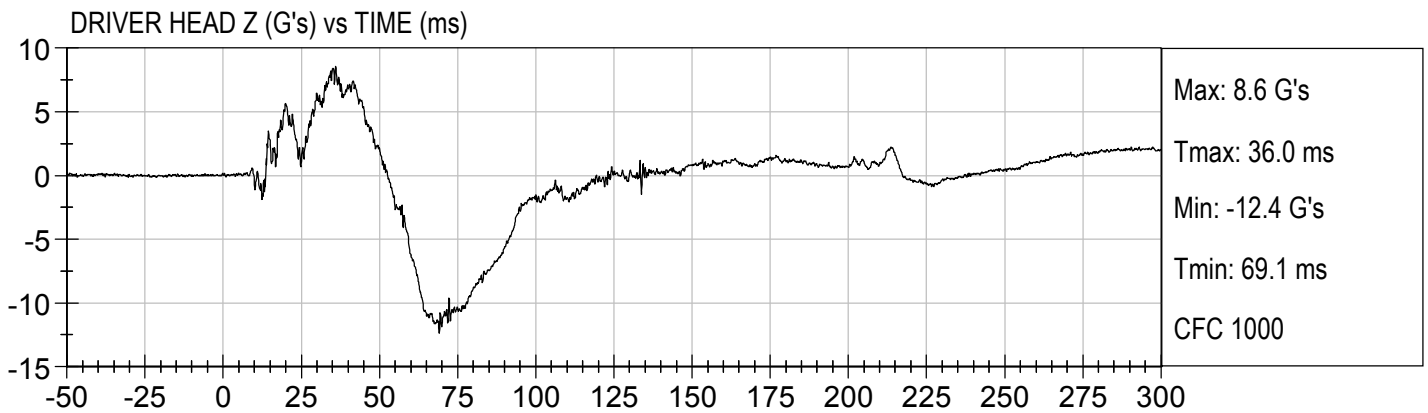
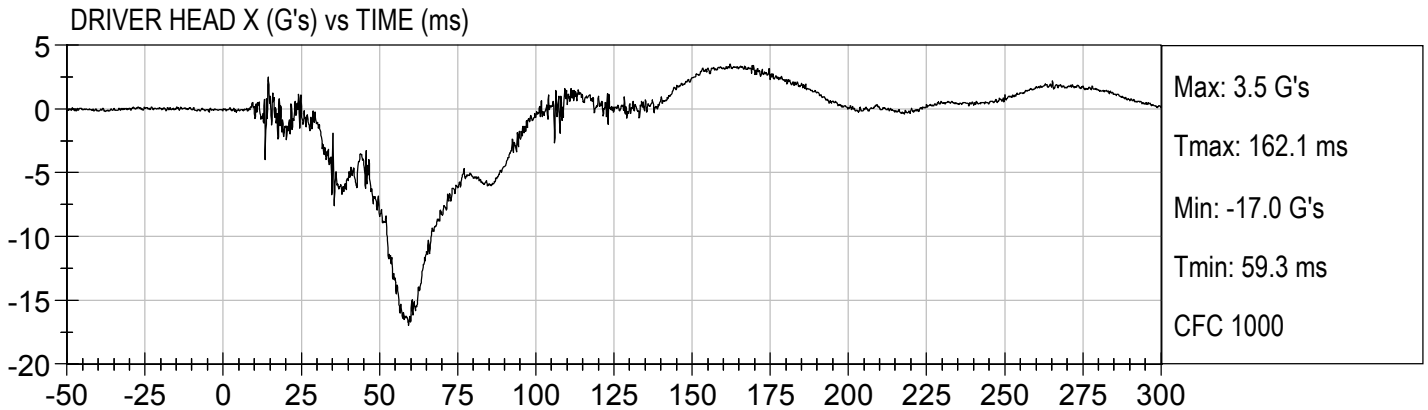

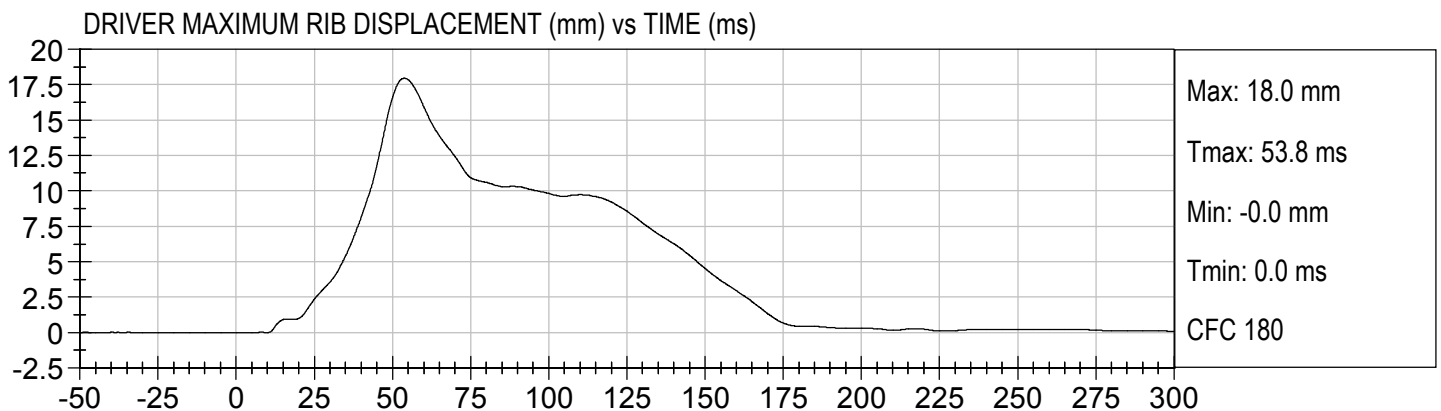
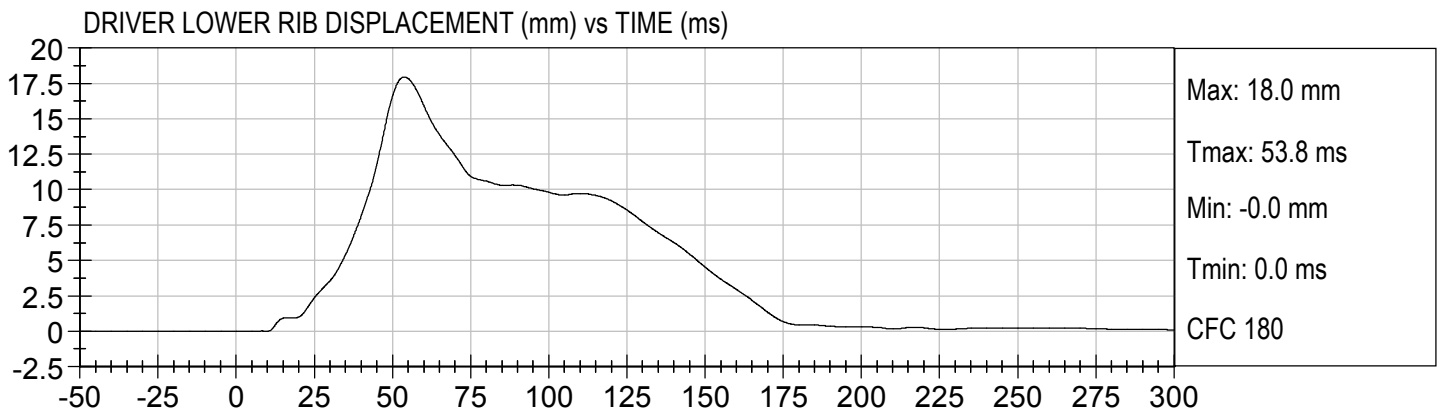
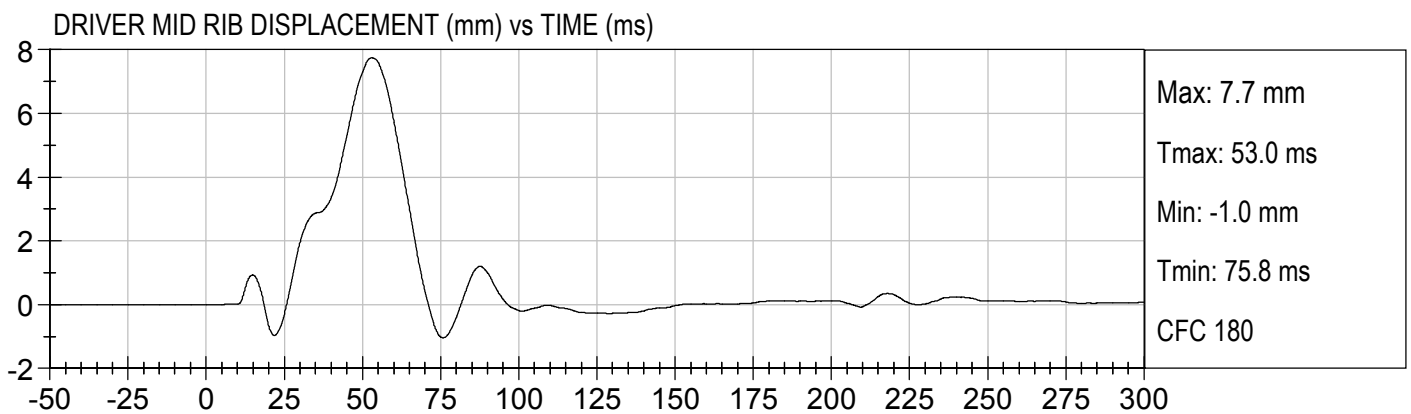
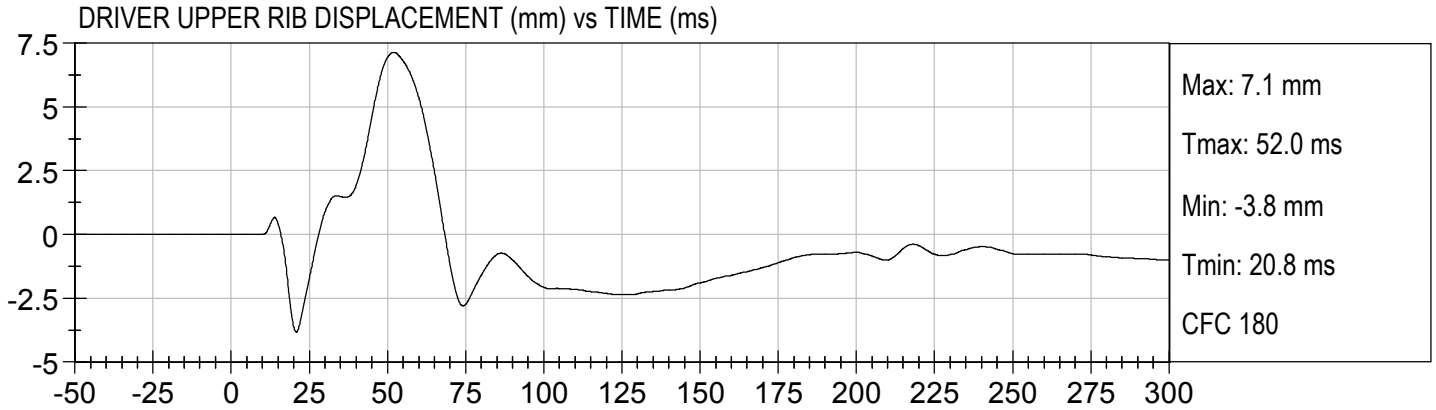

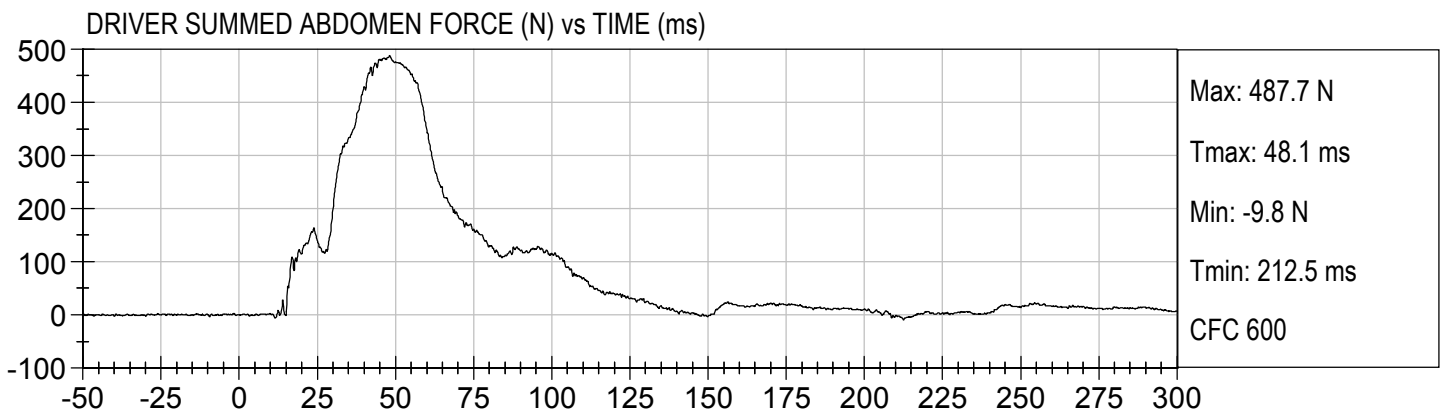
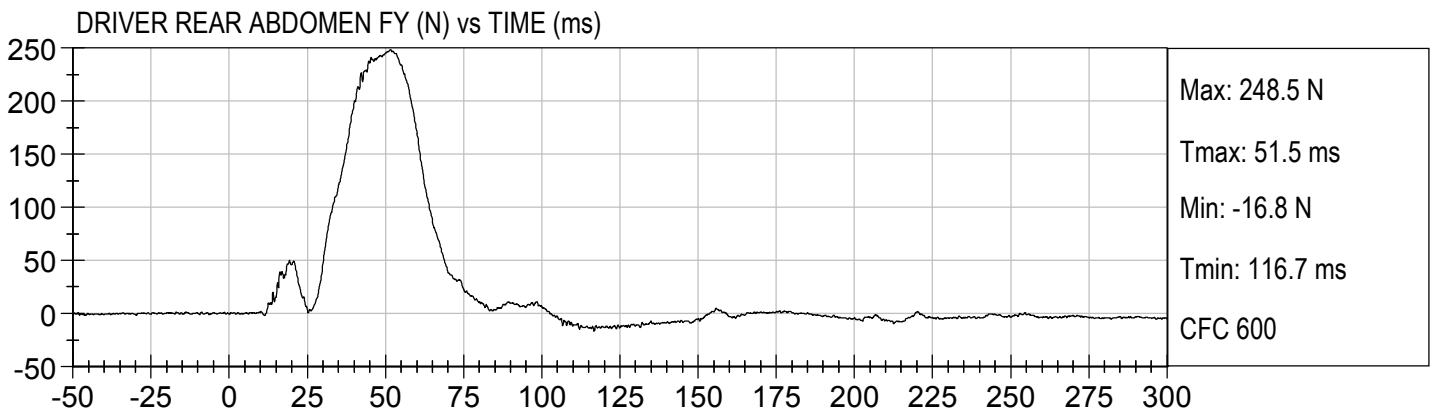
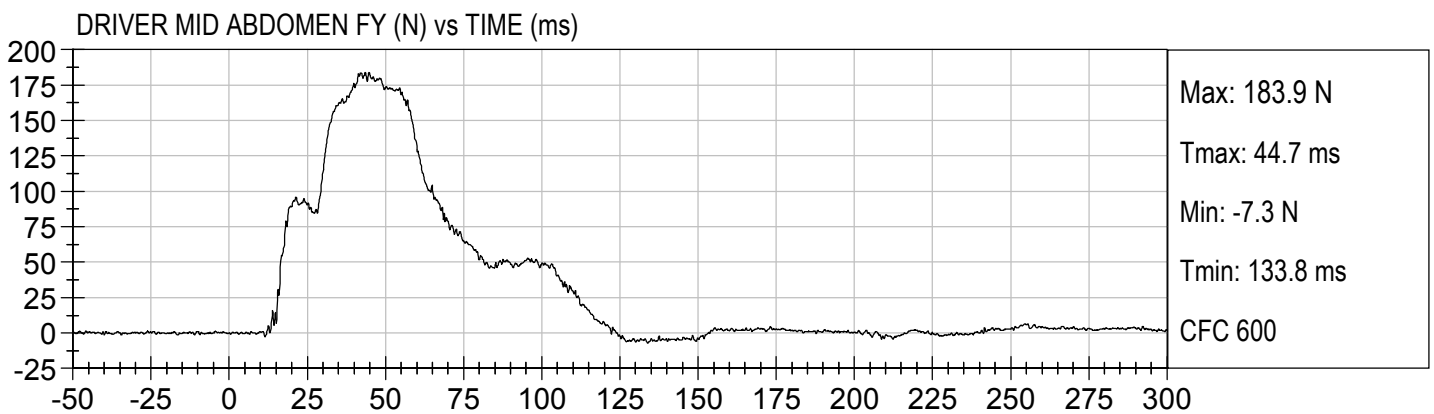
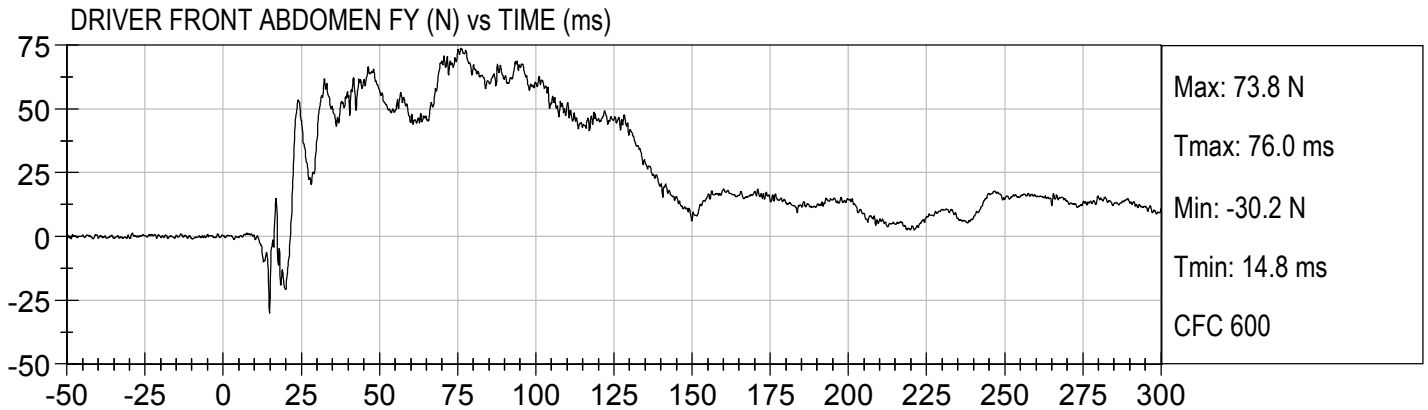

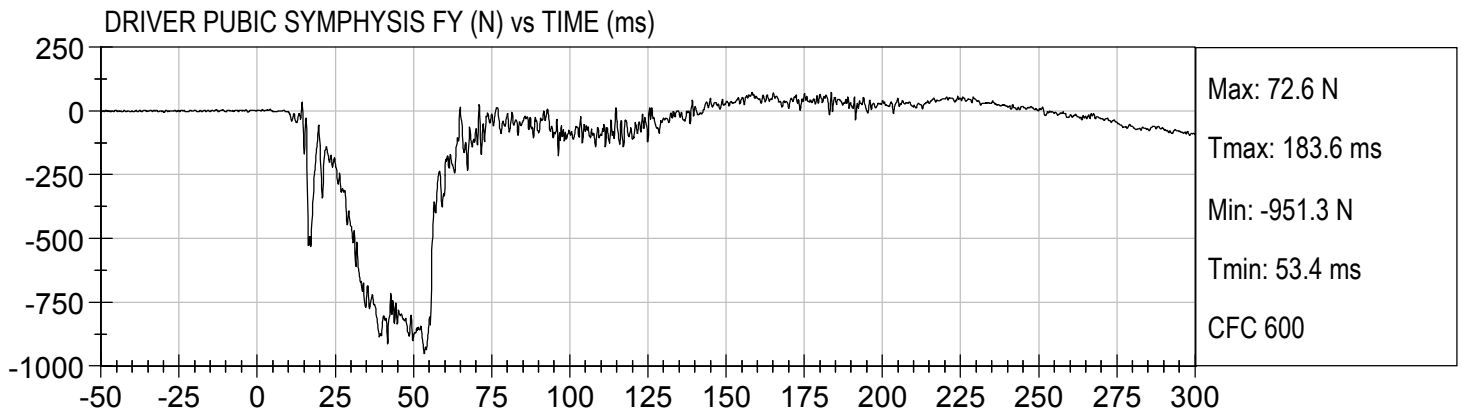

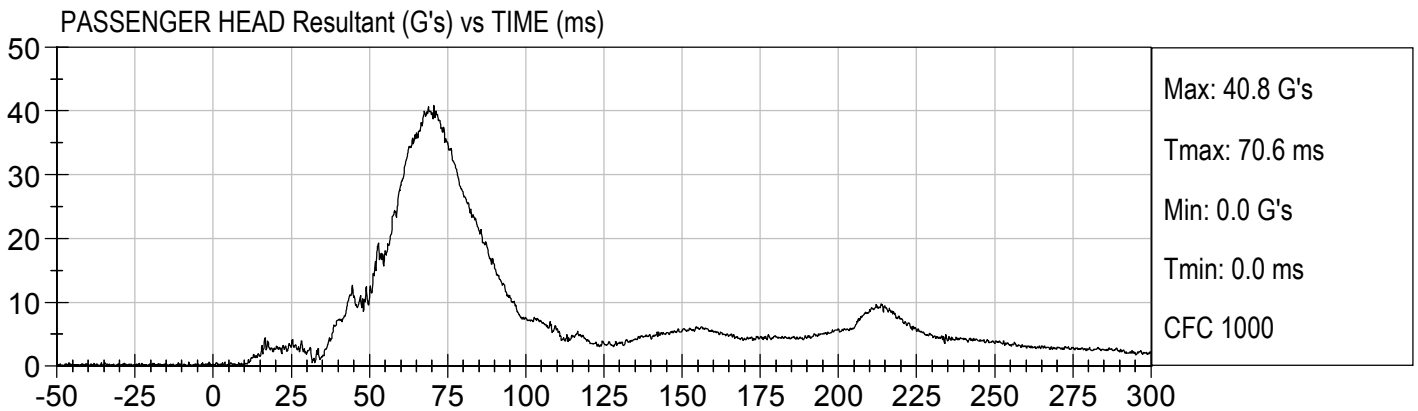
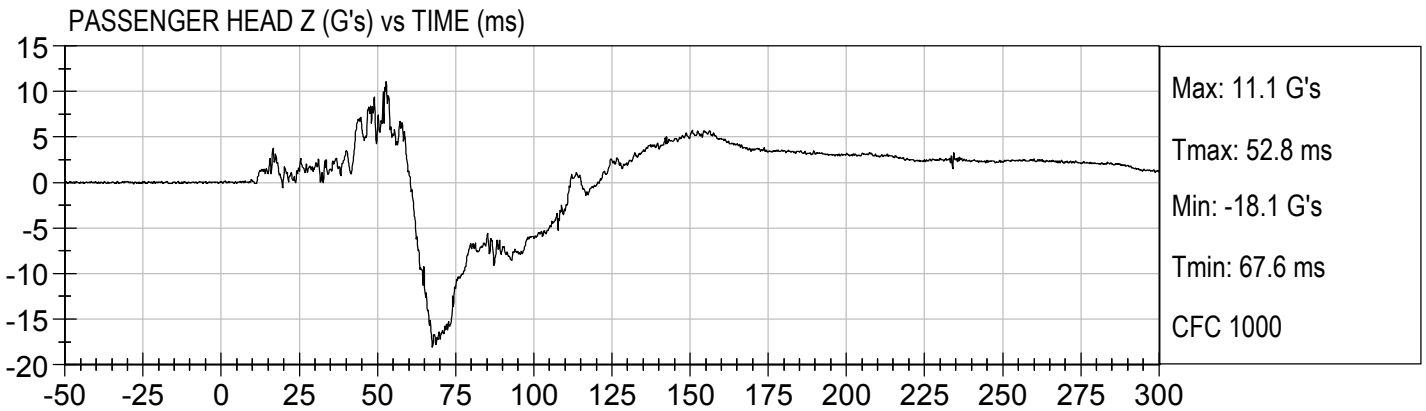
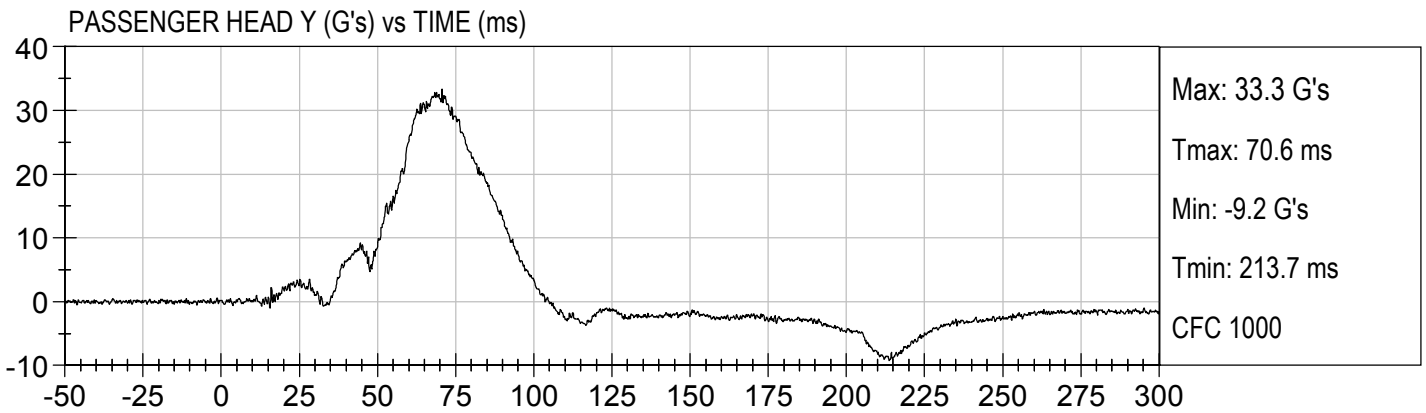
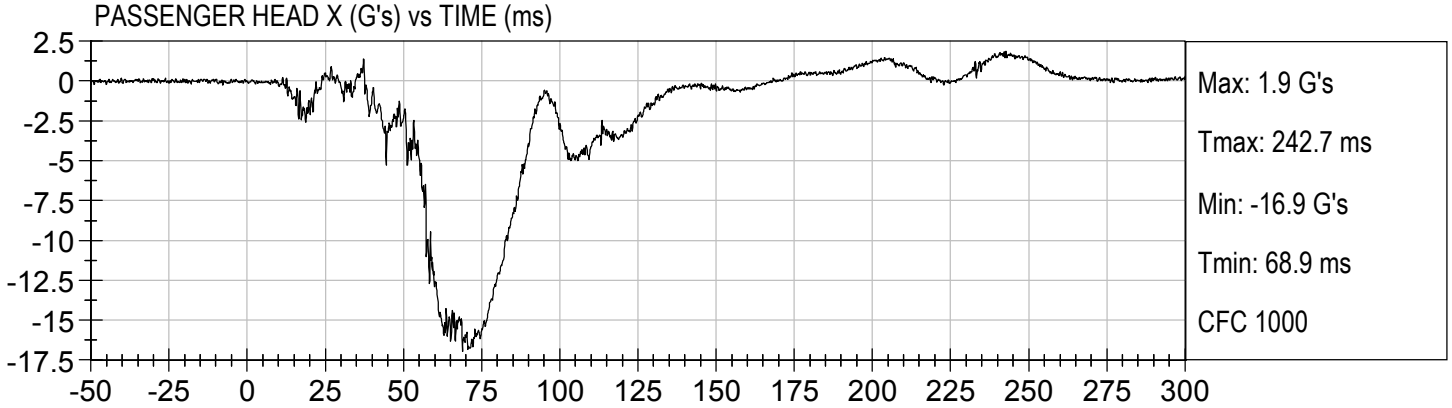

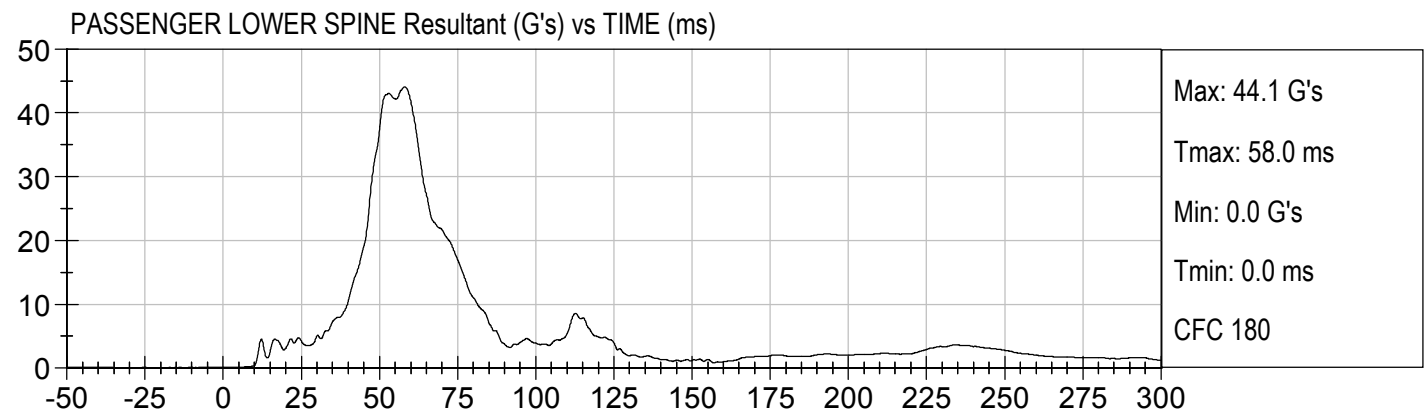
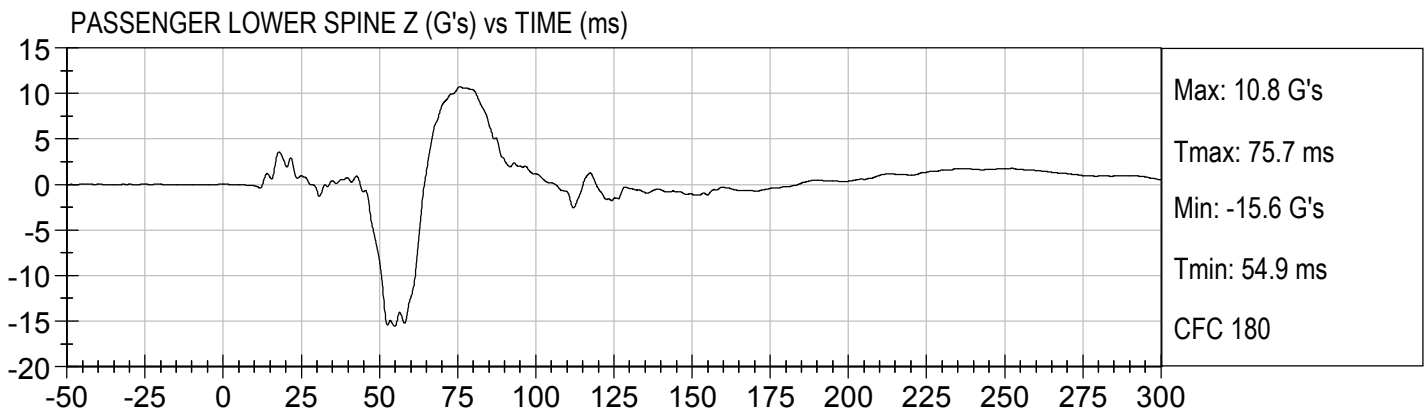
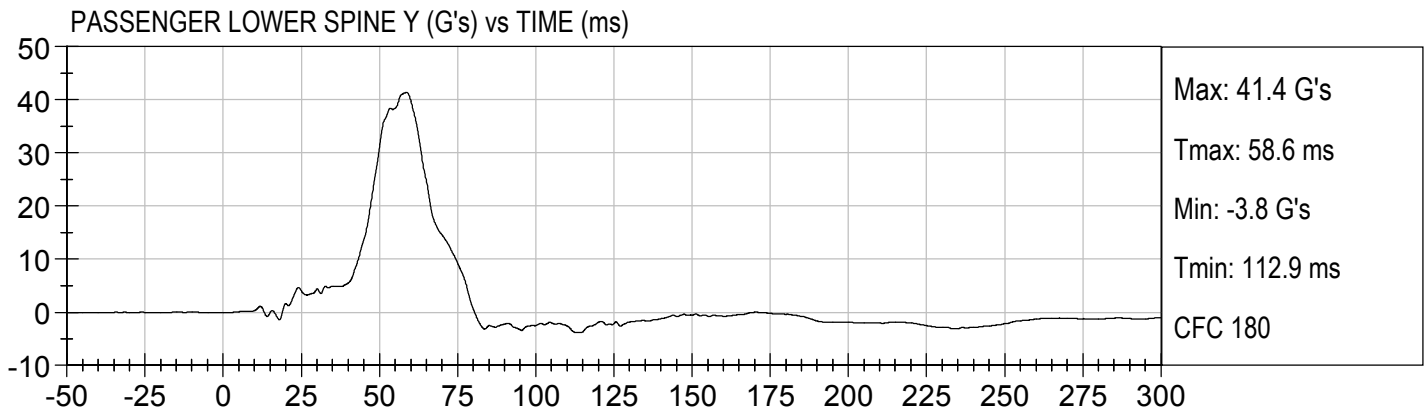
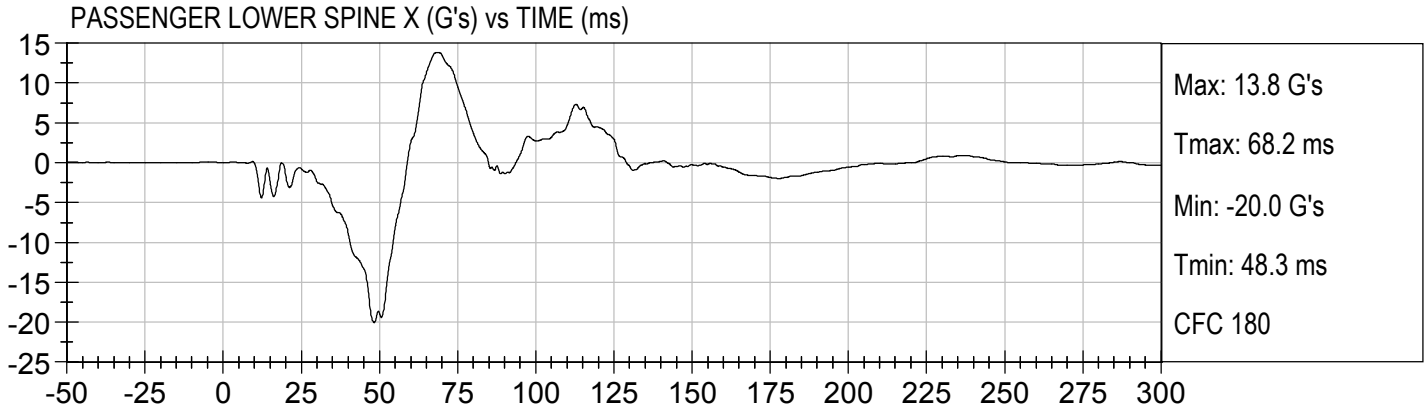

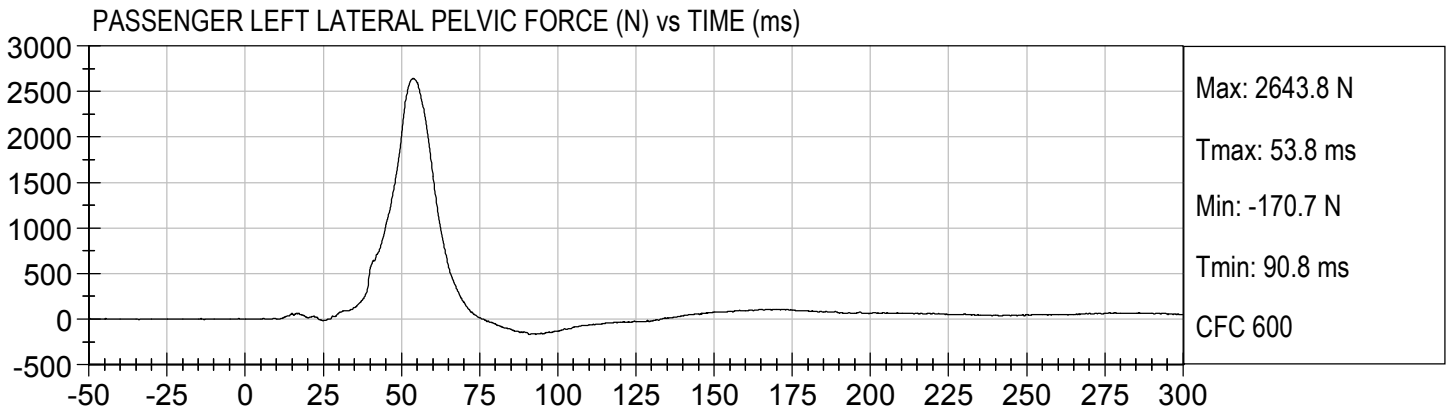
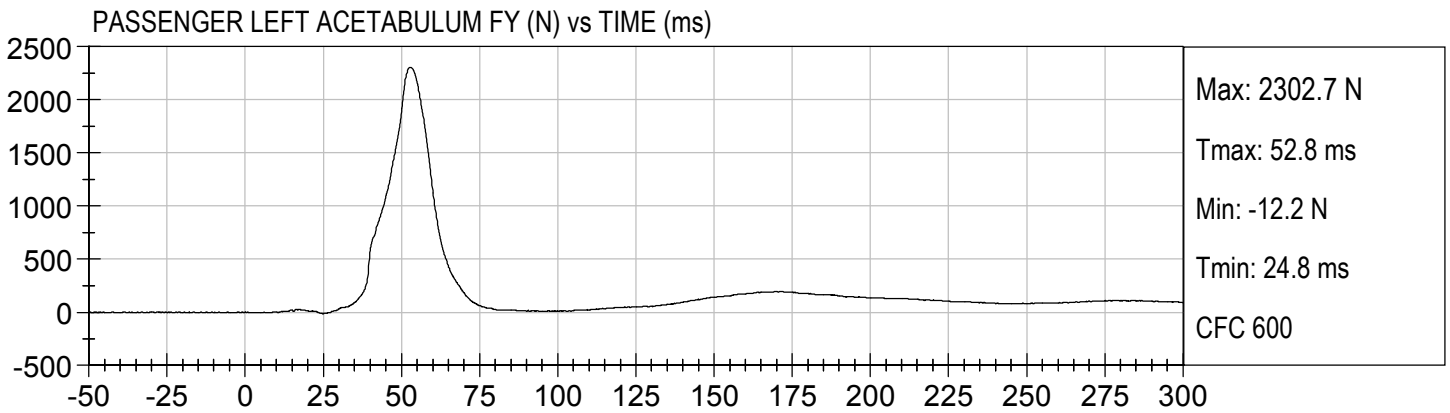
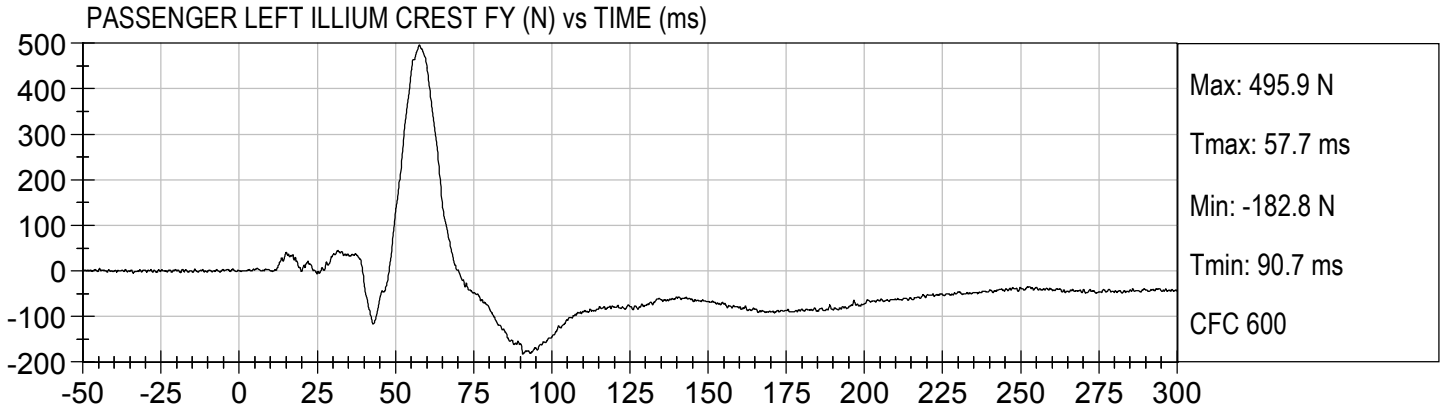

APPENDIX C
DUMMY CONFIGURATION AND PERFORMANCE VERIFICATION DATA

ES-2re External Measurements
SN: 032

No.	Name	Spec. (mm)	Result	Pass/Fail
1	Sitting Height	900 - 918	915	Pass
2	Seat to Shoulder Joint	558 - 572	568	Pass
3	Seat to Lower Face of Thoracic Spine Box	346 - 356	355	Pass
4	Seat to Hip Joint (center of bolt)	97 - 103	98	Pass
5	Sole to Seat, Sitting	333 - 451	440	Pass
6	Head Width	152 - 158	157	Pass
7	Shoulder/Arm Width	461 - 479	464	Pass
8	Thorax Width	322 - 332	323	Pass
9	Abdomen Width	273 - 287	281	Pass
10	Pelvis Lap Width	359 - 373	370	Pass
11	Head Depth	196 - 206	203	Pass
12	Thorax Depth	262 - 272	264	Pass
13	Abdomen Depth	194 - 204	196	Pass
14	Pelvis Depth	235 - 245	236	Pass
15	Back of Buttocks to Hip Joint (center of bolt)	150 - 160	151	Pass
16	Back of Buttocks to Front Knee	597 - 615	607	Pass

MGA RESEARCH CORPORATION
HEAD DROP TEST
ES-2re DUMMY

ATD Serial No: 032

Test ID: D16531

Tested Parameter	Units	Specification	Result	Pass/Fail
Laboratory Temperature	deg C	18.9 to 25.6	21.1	Pass
Laboratory Relative Humidity	%	10 to 70	20	Pass
Peak Resultant Acceleration	G's	125 to 155	139	Pass
Peak Longitudinal Acceleration	G's	<= +/- 15.0	-10.1	Pass
Unimodal	N/A	Yes	Yes	Pass
Oscillations	N/A	within 15% of peak	Yes	Pass
Overall Test Results				Pass

David Schoedel
 Laboratory Technician

02/05/2016
 Test Date

Jessica Hall
 Approved By

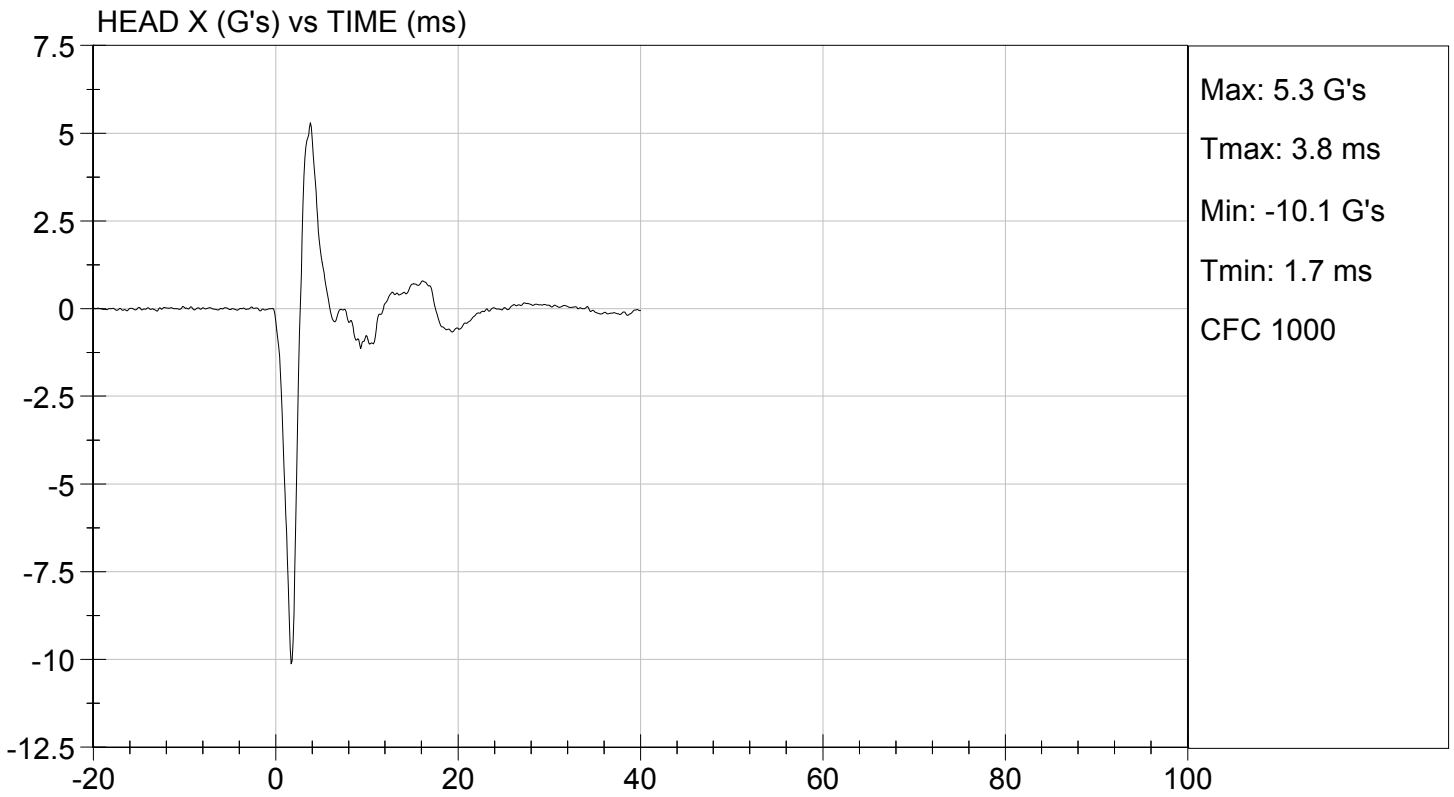
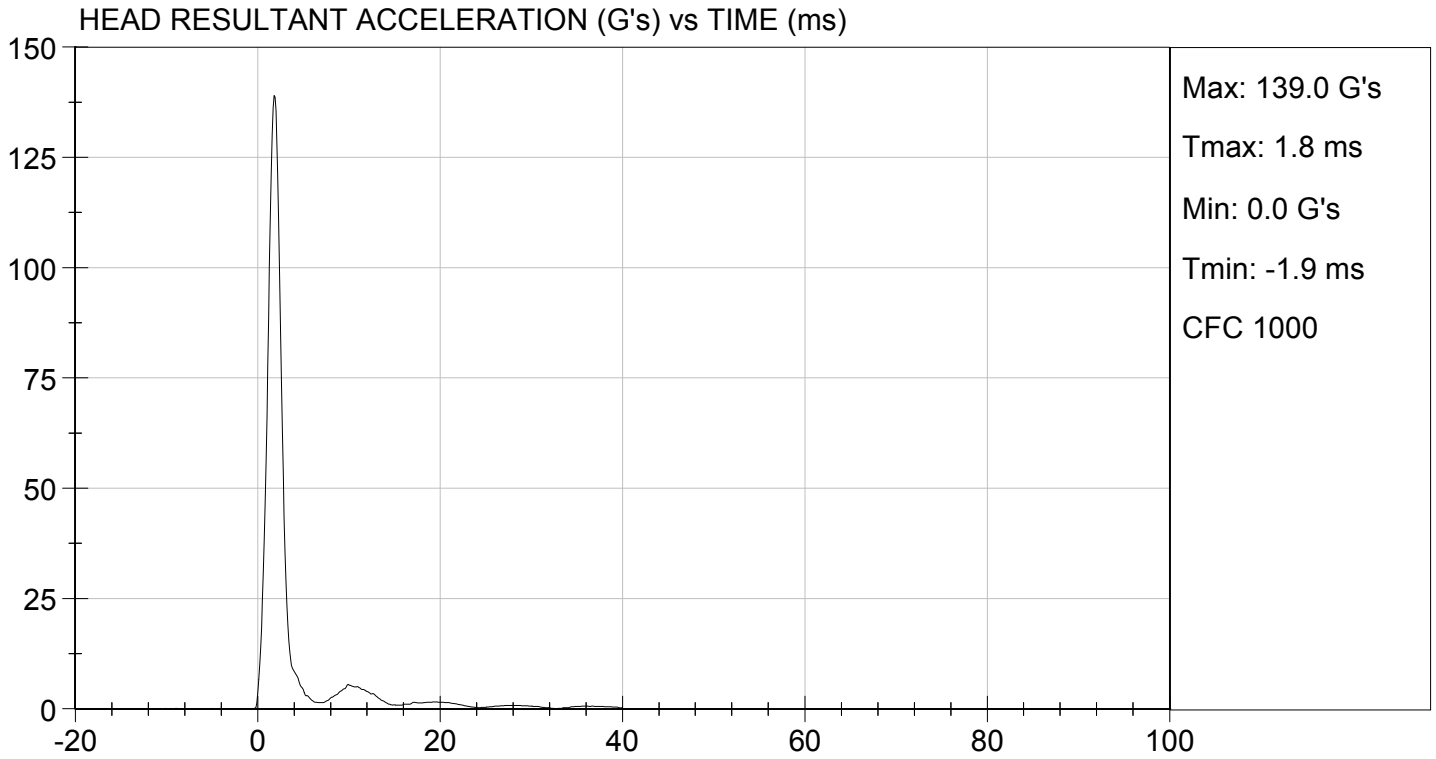

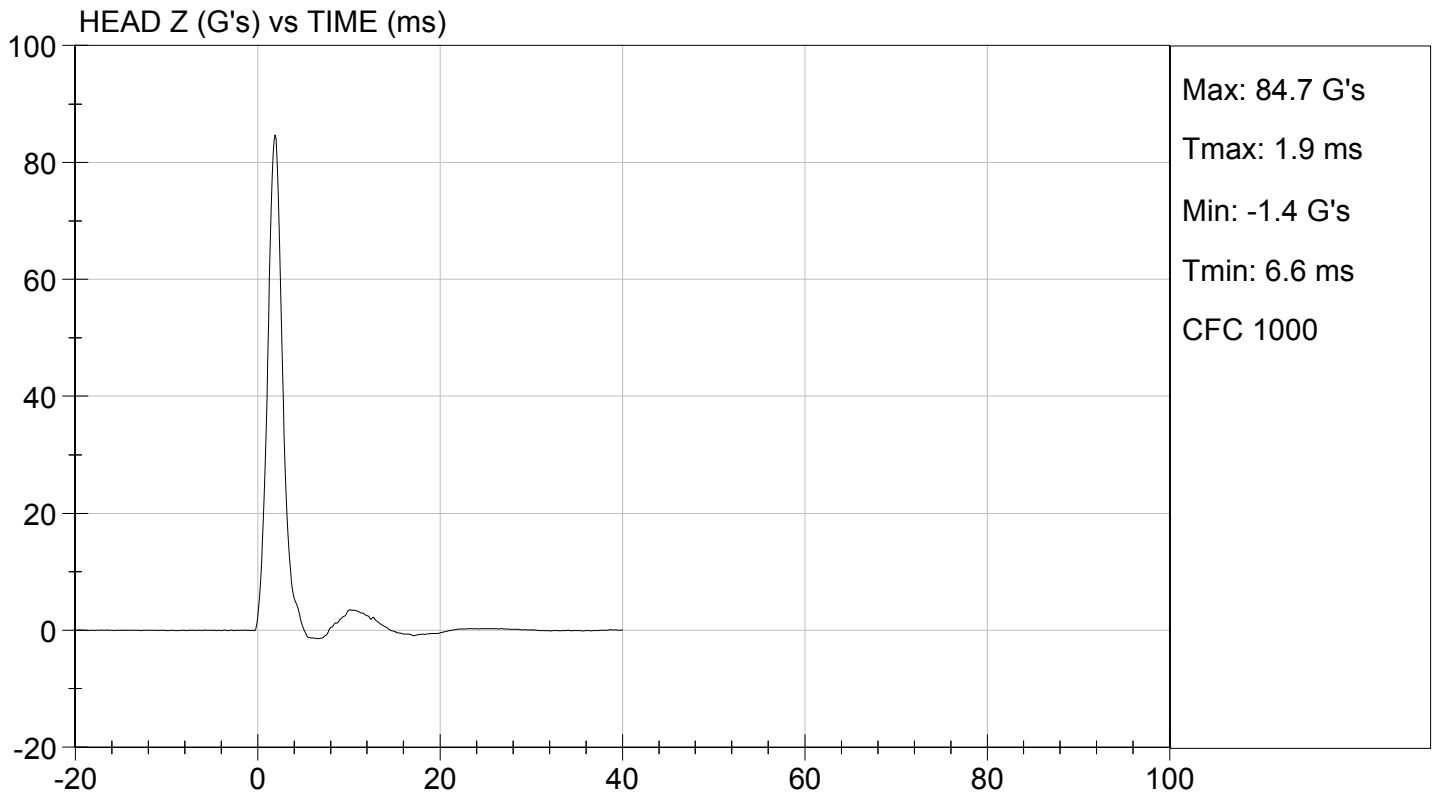
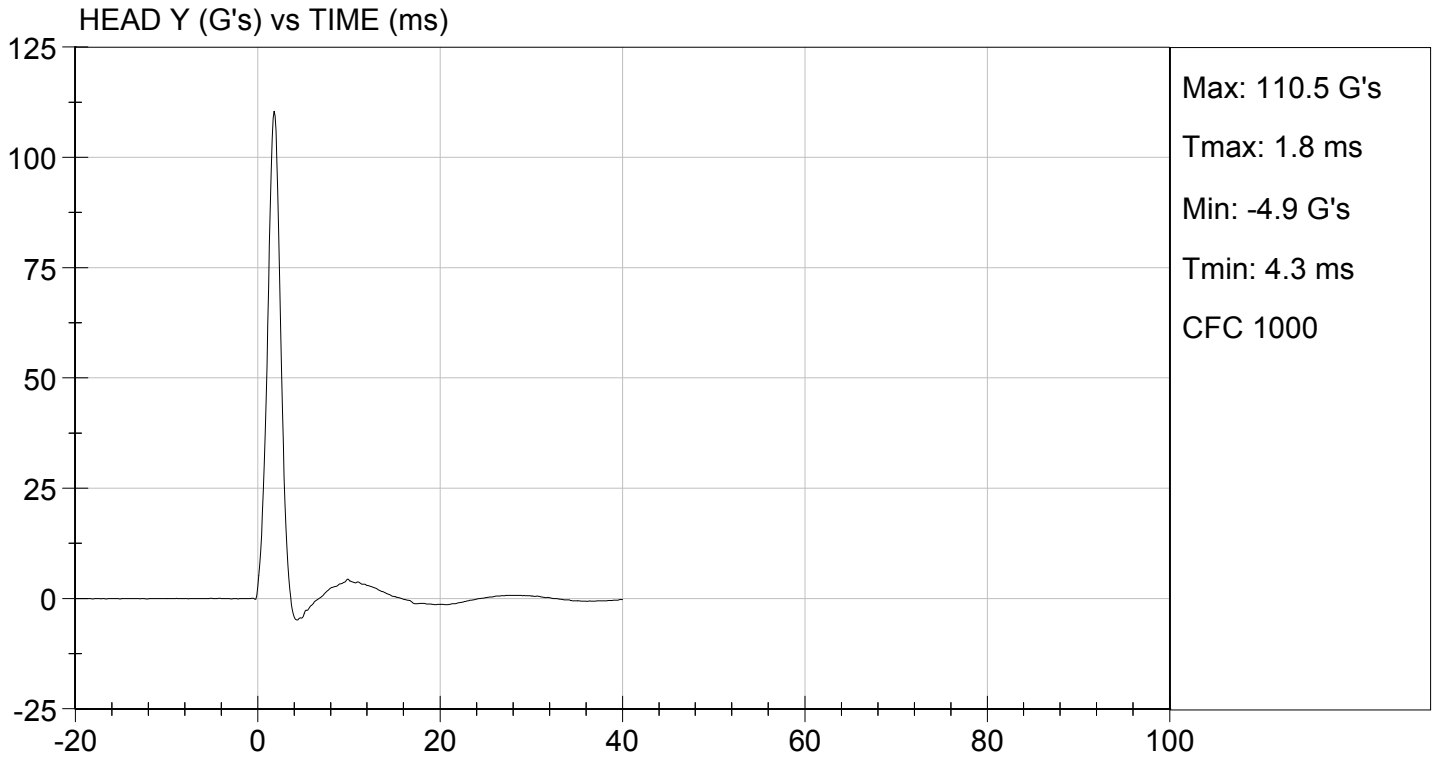

MGA RESEARCH CORPORATION
NECK PENDULUM TEST
ES-2re DUMMY

ATD Serial No: 032

Test I.D.: D16532

Tested Parameter	Units	Specification	Result	Pass/Fail	
Laboratory Temperature	deg C	20.6 to 22.2	22.1	Pass	
Laboratory Relative Humidity	%	10 to 70	20	Pass	
Pendulum Speed	m/s	3.30 to 3.50	3.50	Pass	
Pendulum Velocity	1 ms	m/s	-0.05 to 0.00	-0.05	Pass
	3 ms	m/s	-0.25 to -0.375	-0.34	Pass
	14 ms	m/s	-3.20 to -3.70	-3.21	Pass
	17 ms	m/s	>= -3.70	-3.57	Pass
Maximum Flexion Angle	deg	49.0 to 59.0	55.9	Pass	
Time of Maximum Flexion Angle	ms	54.0 to 66.0	59.3	Pass	
Head Rotation Decay Time to 0 Degree	ms	53.0 to 88.0	58.6	Pass	
Overall Results				Pass	

David Schoedel
 Laboratory Technician

02/05/2016
 Test Date

Jessica Hall
 Approved By

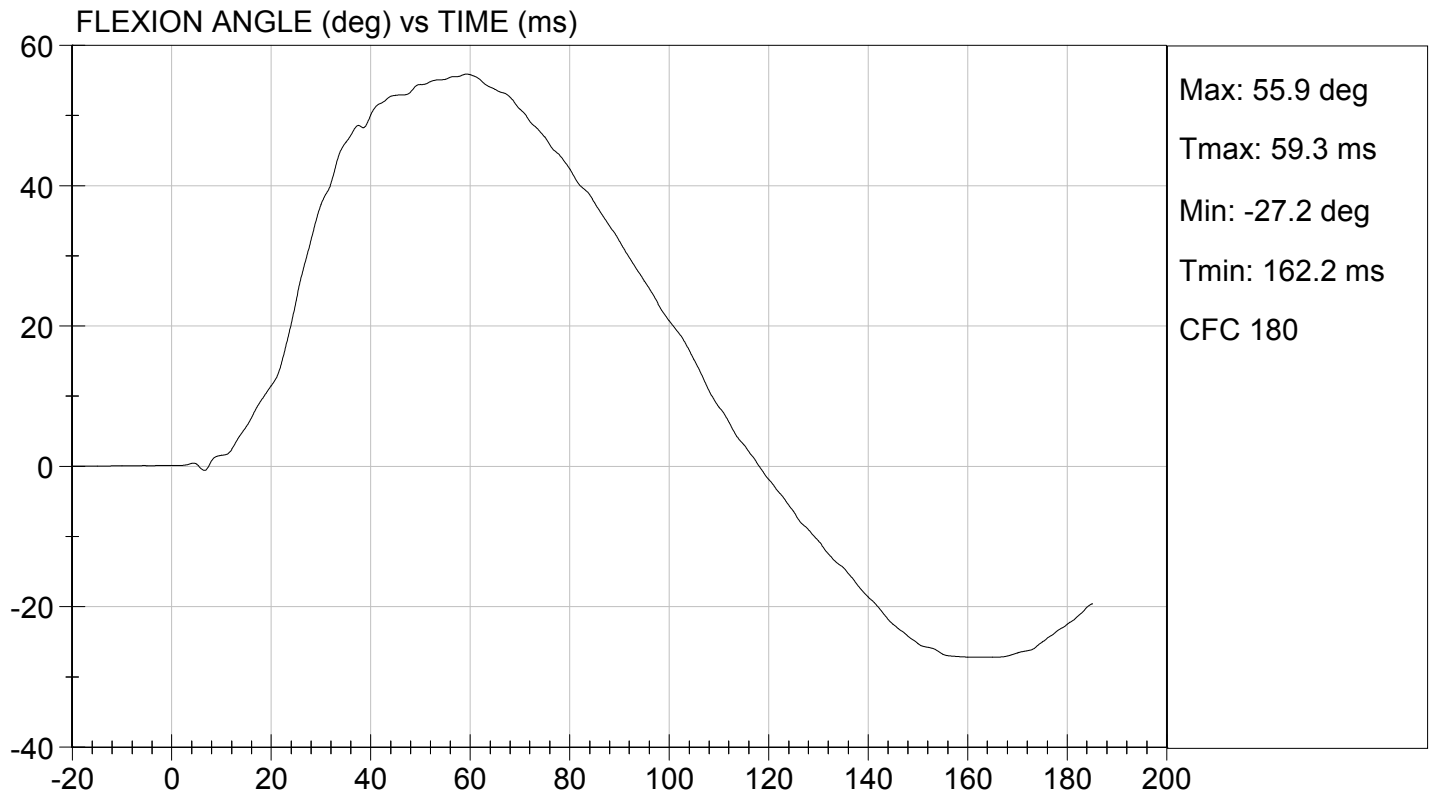
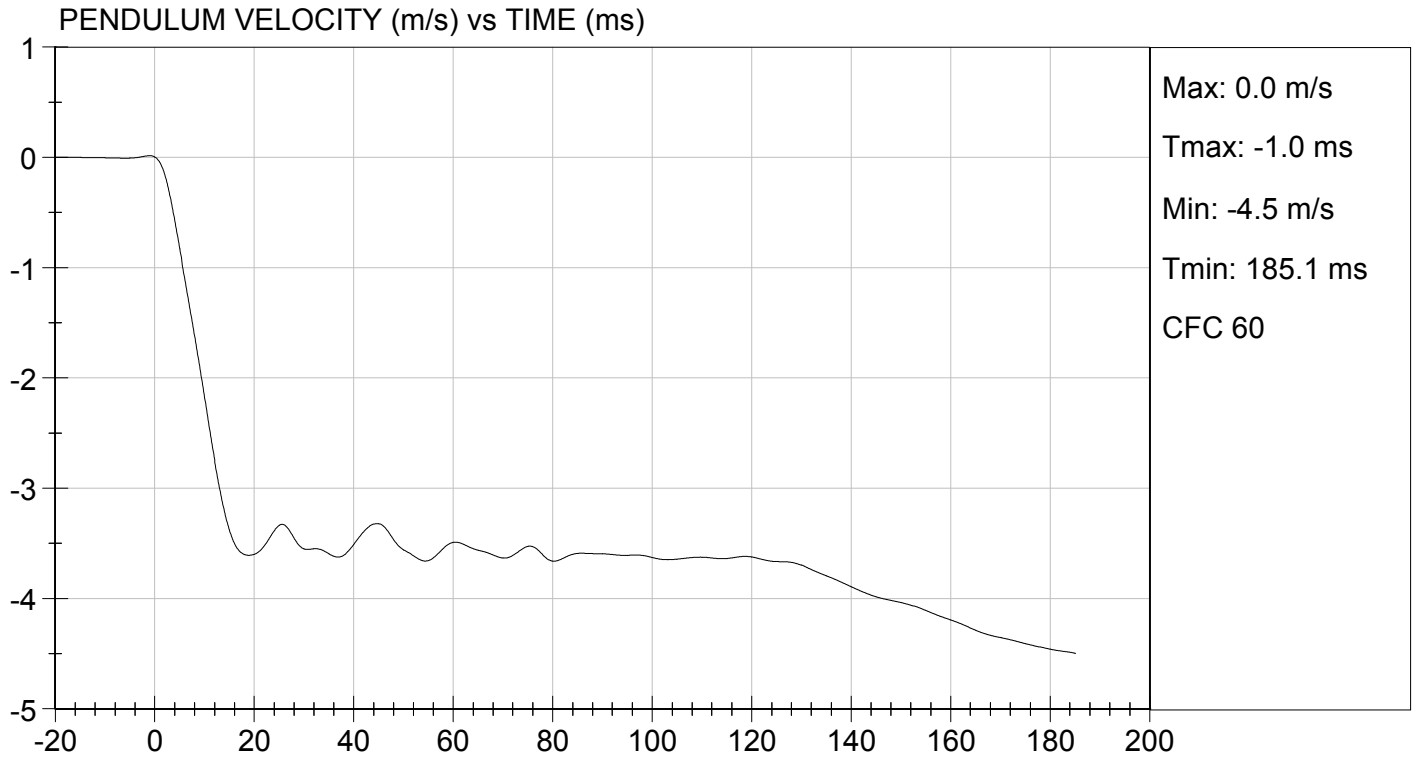

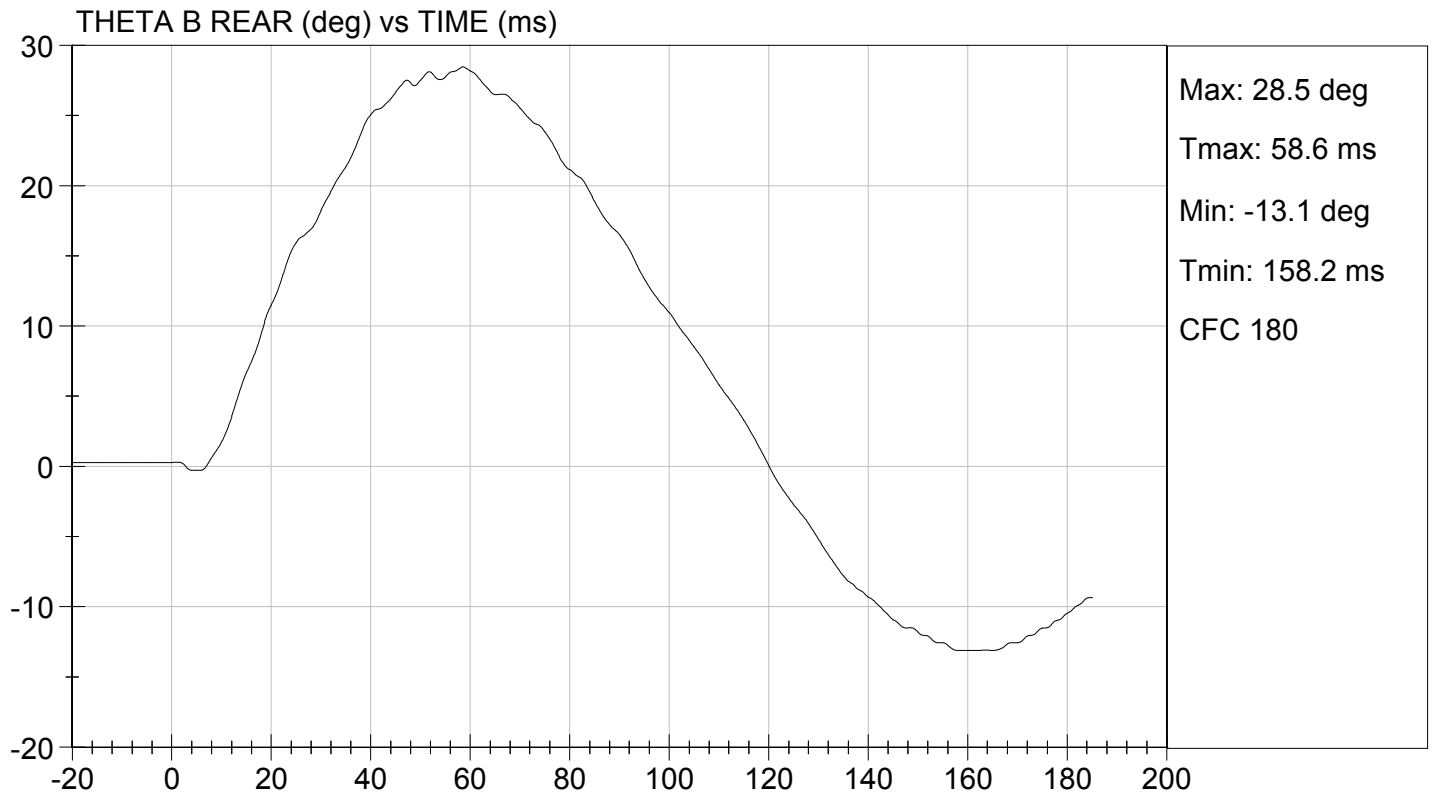
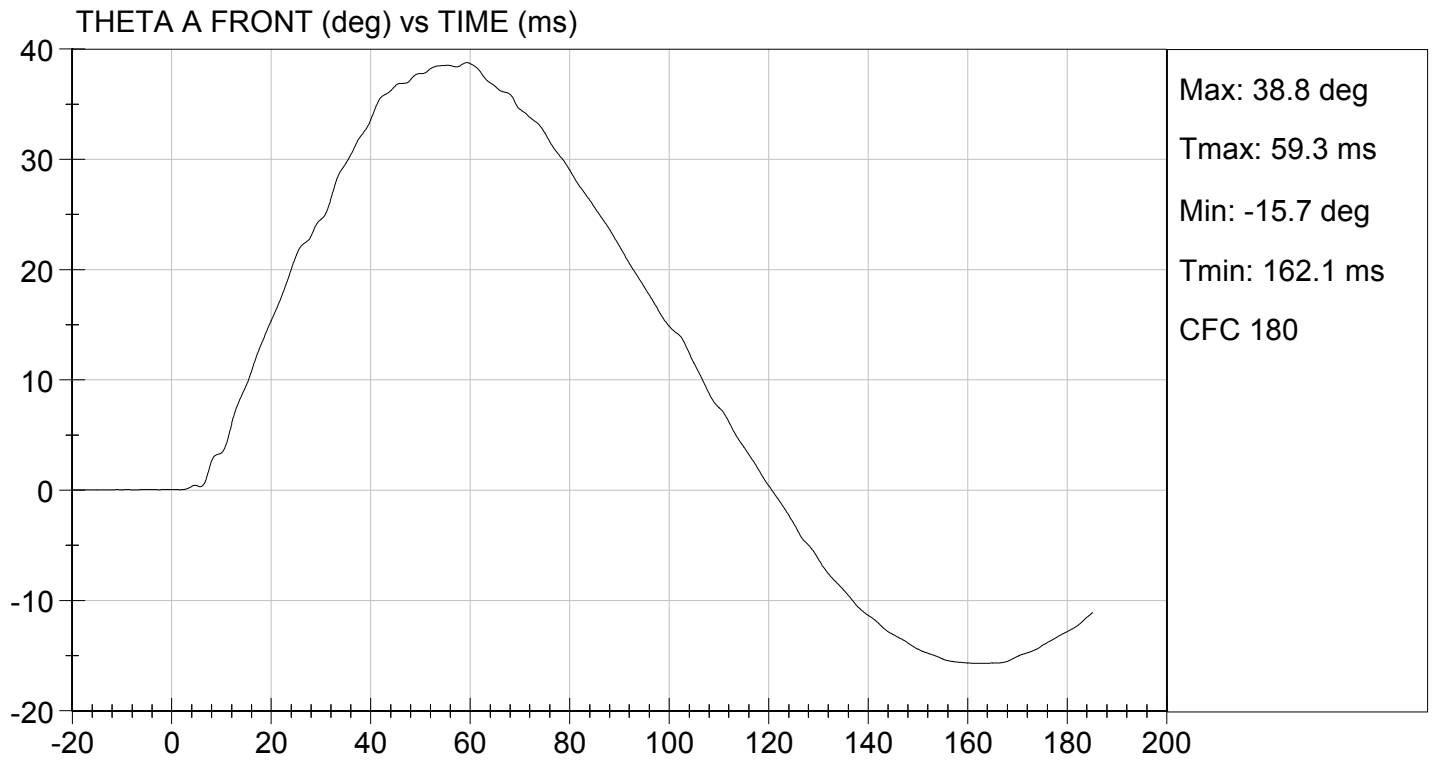

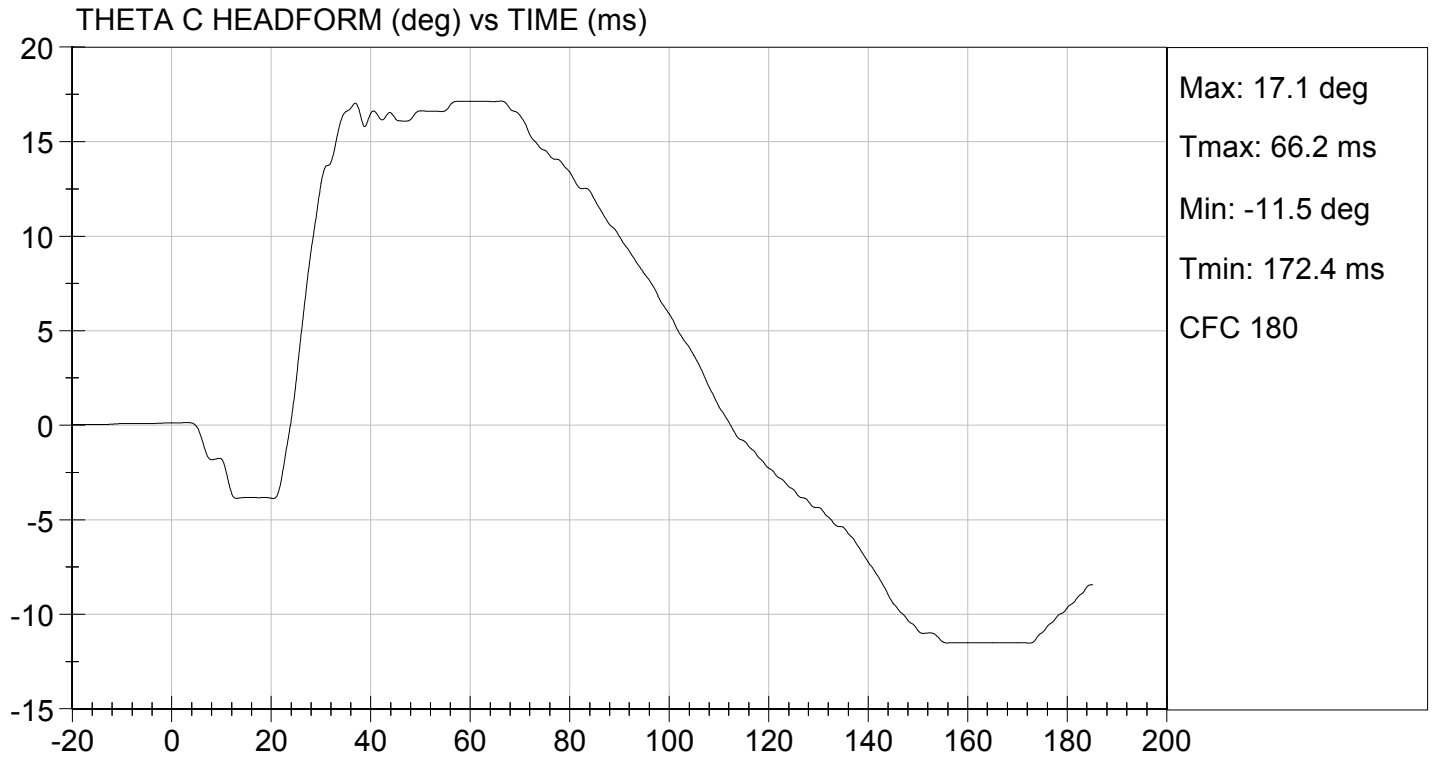

MGA RESEARCH CORPORATION
SHOULDER IMPACT TEST
ES-2re DUMMY

ATD Serial No: 032

Test I.D: D16533

Tested Parameter	Units	Specification	Result	Pass/Fail
Laboratory Temperature	deg C	20.6 to 22.2	20.6	Pass
Laboratory Relative Humidity	%	10 to 70	18	Pass
Pendulum Speed	m/s	4.20 to 4.40	4.3	Pass
Peak Impactor Acceleration	G's	7.5 to 10.5	9.0	Pass
Overall Test Results				Pass

 Laboratory Technician

02/05/2016
 Test Date

 Approved By



TEST DESC: SHOULDER IMPACT
VELOCITY: 14.12 ft/s, 4.3 m/s

TEST DATE: 02/05/2016
TEST #: D16533

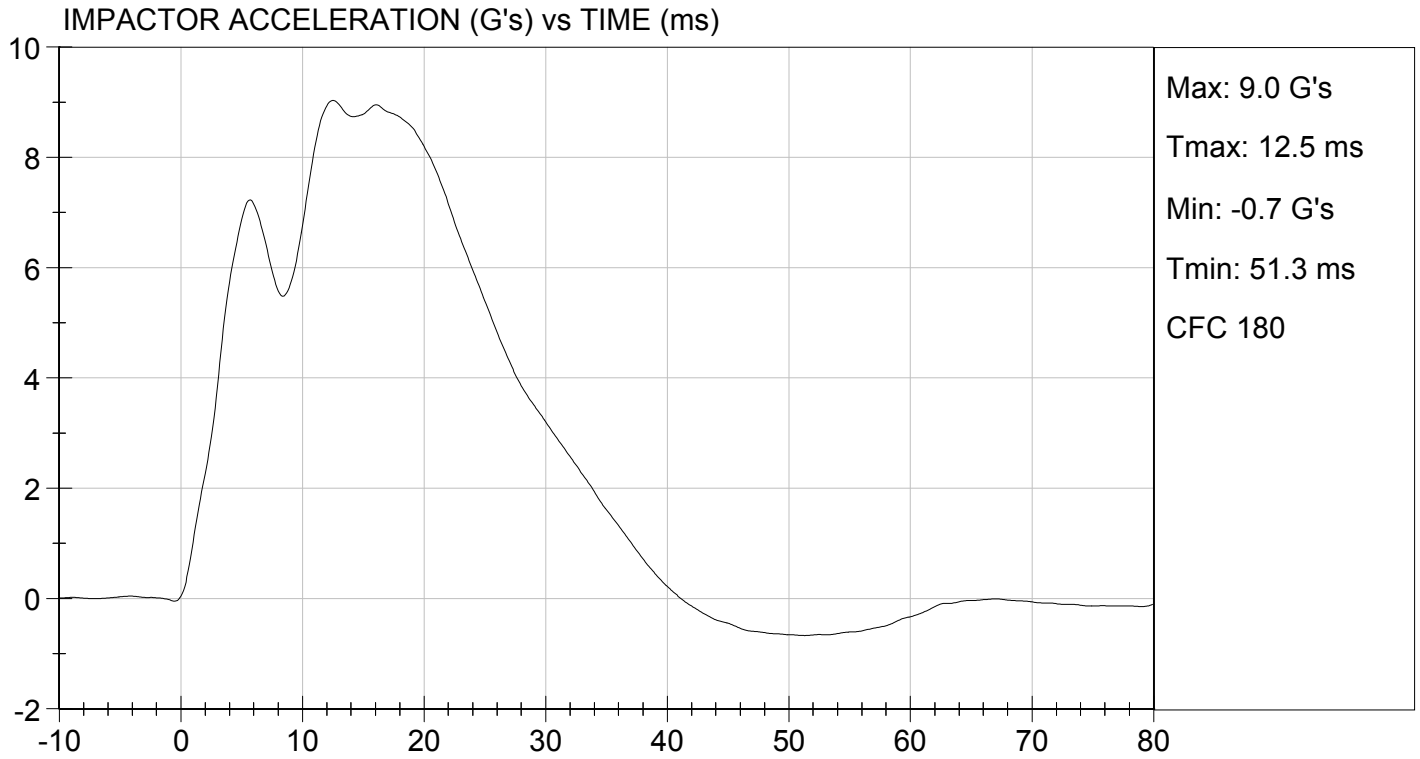

MGA RESEARCH CORPORATION

UPPER RIB TEST

ES-2re DUMMY

ATD Serial No: 032

Test I.D: D16534

Tested Parameter	Units	Specification	Result	Pass/Fail
Laboratory Temperature	deg C	20.6 to 22.2	21.4	Pass
Laboratory Relative Humidity	%	10 to 70	22	Pass
Displacement at 459 mm	mm	36.0 to 40.0	39.7	Pass
Displacement at 815 mm	mm	46.0 to 51.0	50.7	Pass
Overall Test Results				Pass



Laboratory Technician

02/05/2016
Test Date



Approved By

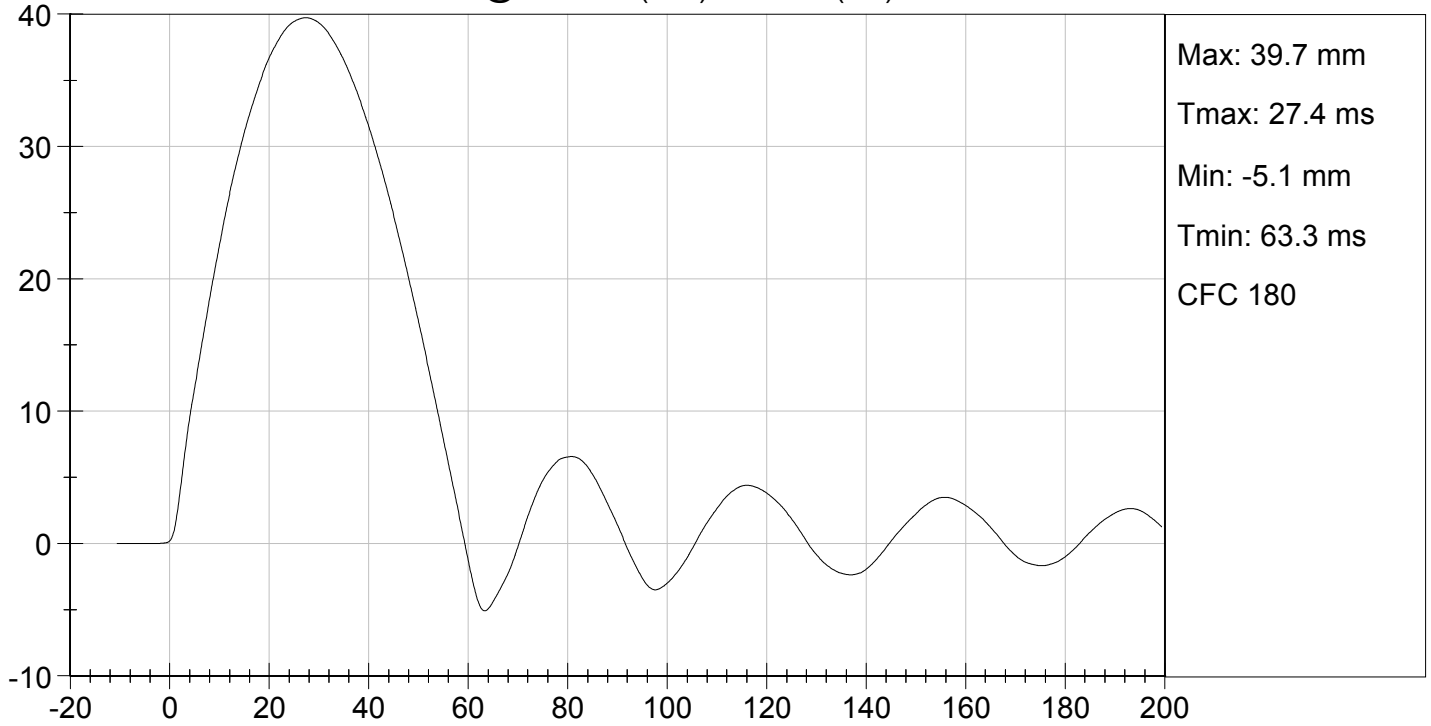

UPPER RIB DISPLACEMENT @ 459 mm (mm) vs TIME (ms)

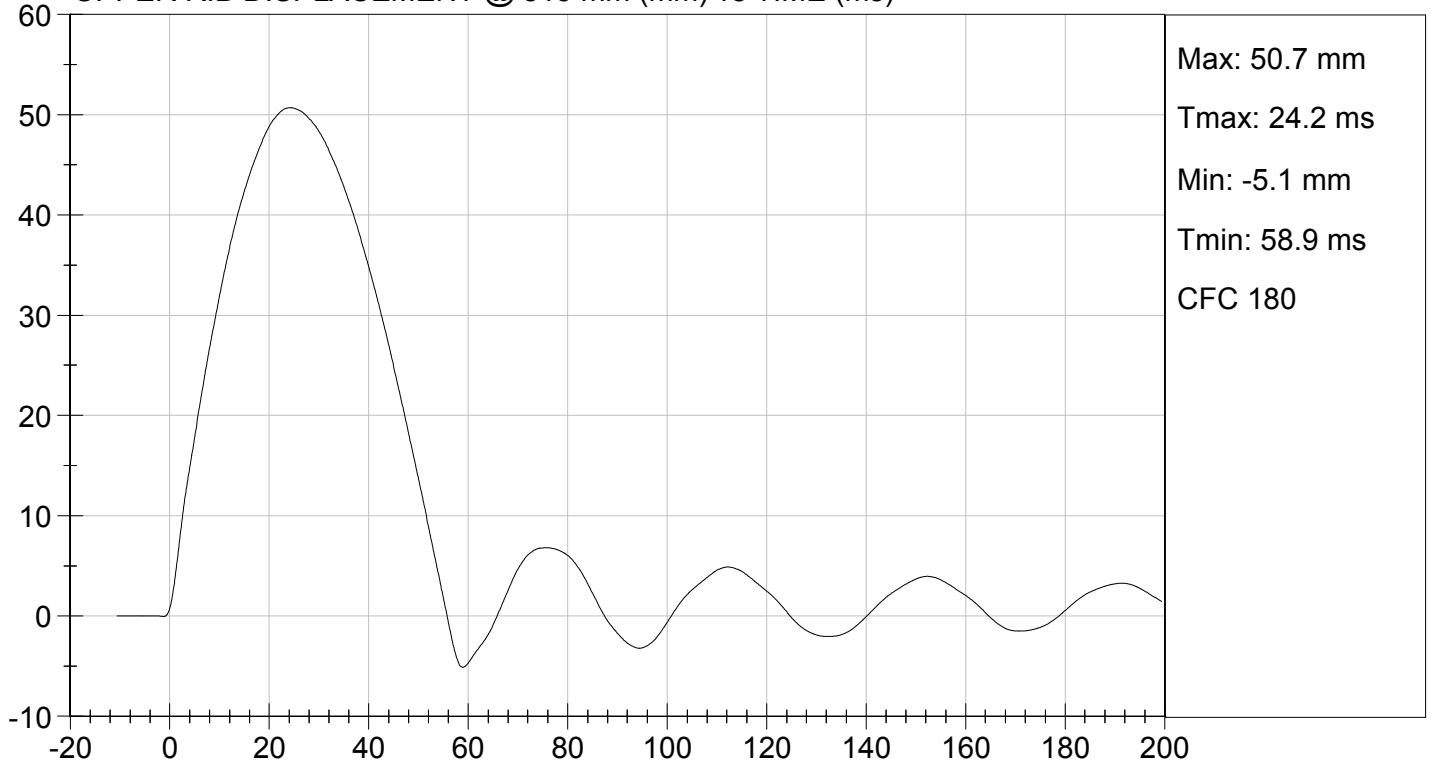

UPPER RIB DISPLACEMENT @ 815 mm (mm) vs TIME (ms)



MGA RESEARCH CORPORATION

MID RIB TEST

ES-2re DUMMY

ATD Serial No: 032

Test I.D.: D16535

Tested Parameter	Units	Specification	Result	Pass/Fail
Laboratory Temperature	deg C	20.6 to 22.2	21.4	Pass
Laboratory Relative Humidity	%	10 to 70	22	Pass
Displacement at 459 mm	mm	36.0 to 40.0	38.8	Pass
Displacement at 815 mm	mm	46.0 to 51.0	48.0	Pass
Overall Test Results				Pass

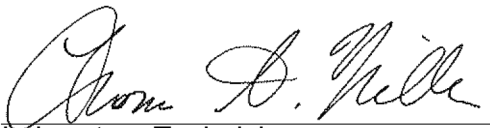

Laboratory Technician

02/05/2016
Test Date



Approved By

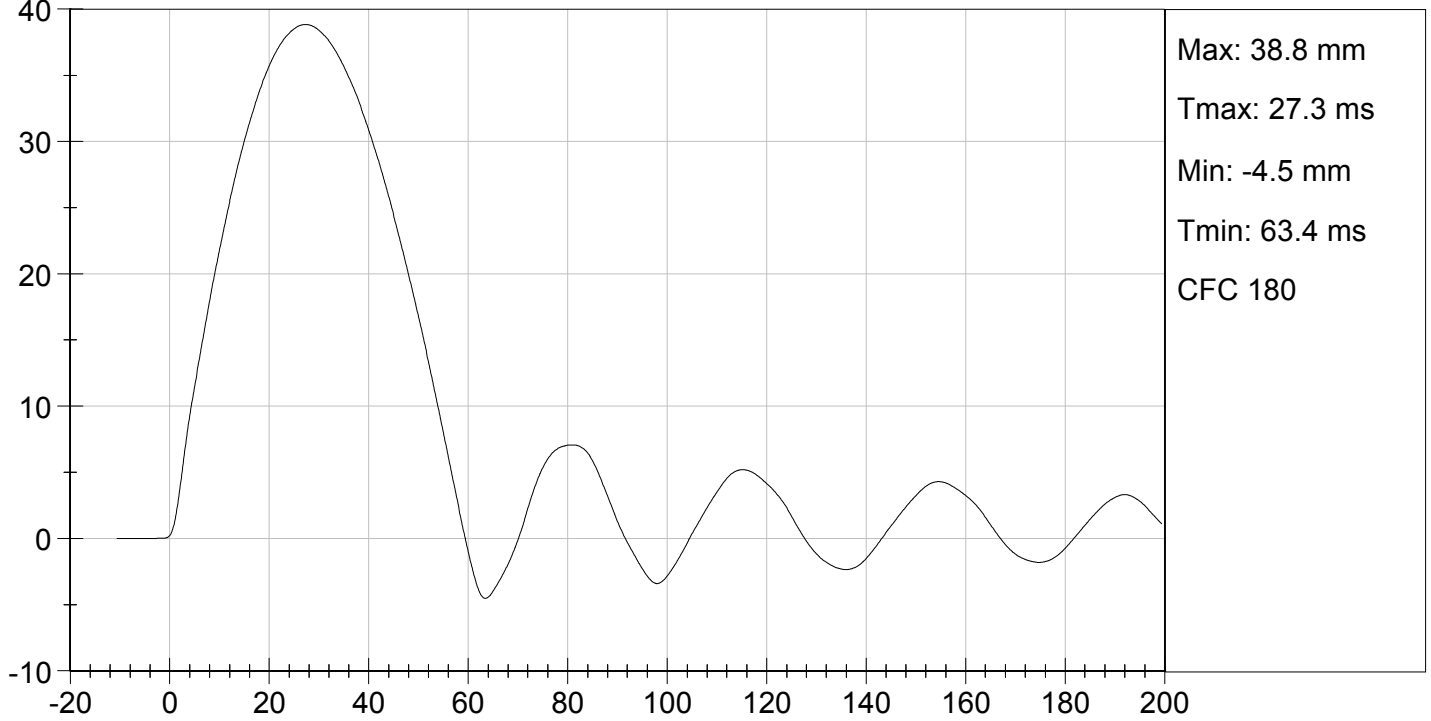

MID RIB DISPLACEMENT @ 459 mm (mm) vs TIME (ms)

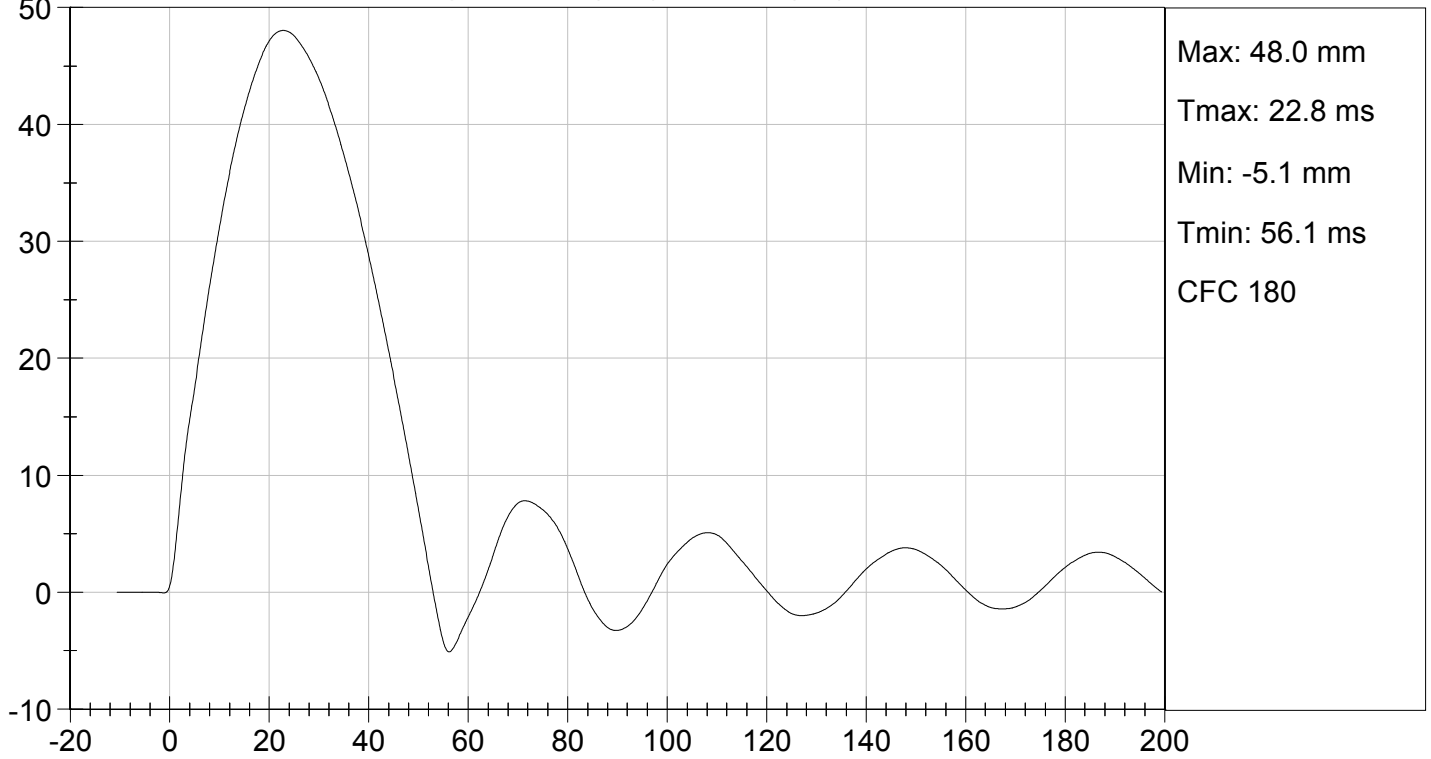

MID RIB DISPLACEMENT @ 815 mm (mm) vs TIME (ms)



MGA RESEARCH CORPORATION

LOWER RIB TEST

ES-2re DUMMY

ATD Serial No: 032

Test I.D: D16536

Tested Parameter	Units	Specification	Result	Pass/Fail
Laboratory Temperature	deg C	20.6 to 22.2	21.4	Pass
Laboratory Relative Humidity	%	10 to 70	22	Pass
Displacement at 459 mm	mm	36.0 to 40.0	39.9	Pass
Displacement at 815 mm	mm	46.0 to 51.0	50.3	Pass
Overall Test Results				Pass



Laboratory Technician

02/05/2016
Test Date



Approved By

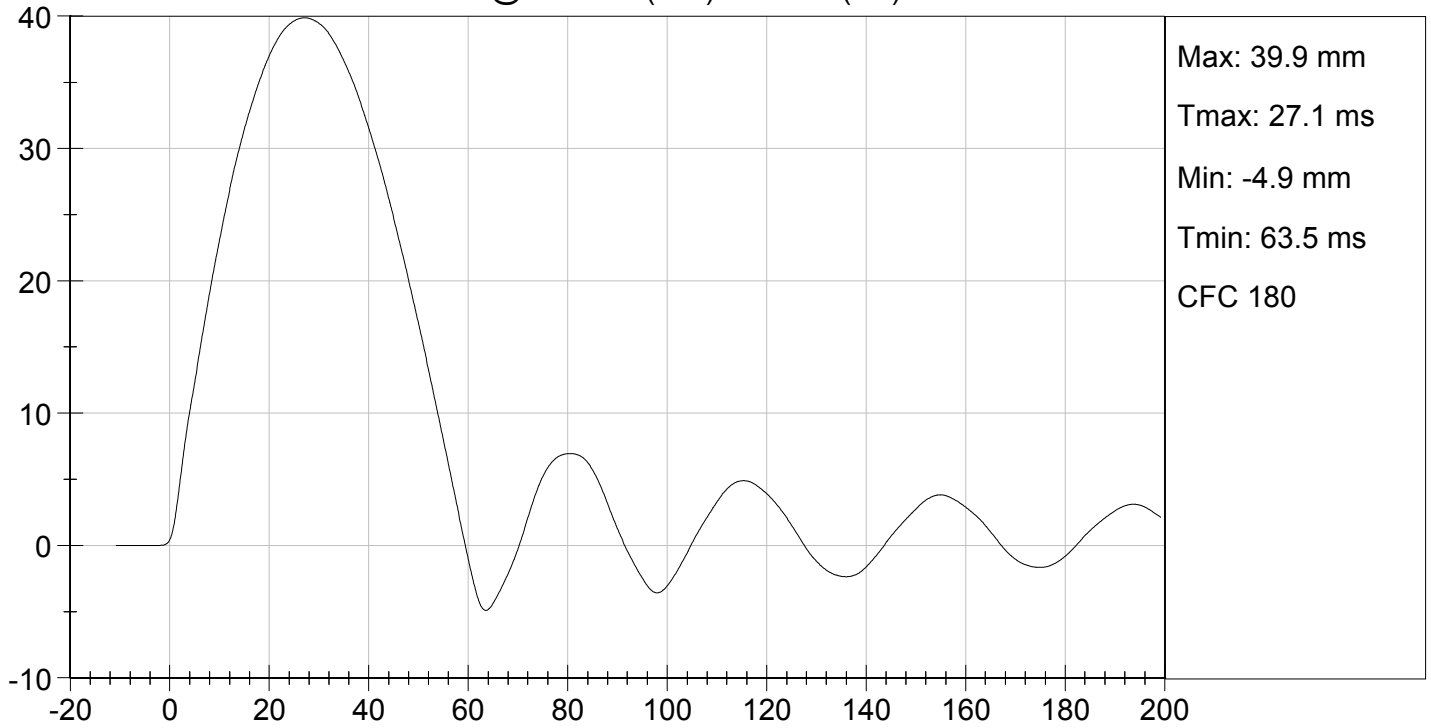

LOWER RIB DISPLACEMENT @ 459 mm (mm) vs TIME (ms)

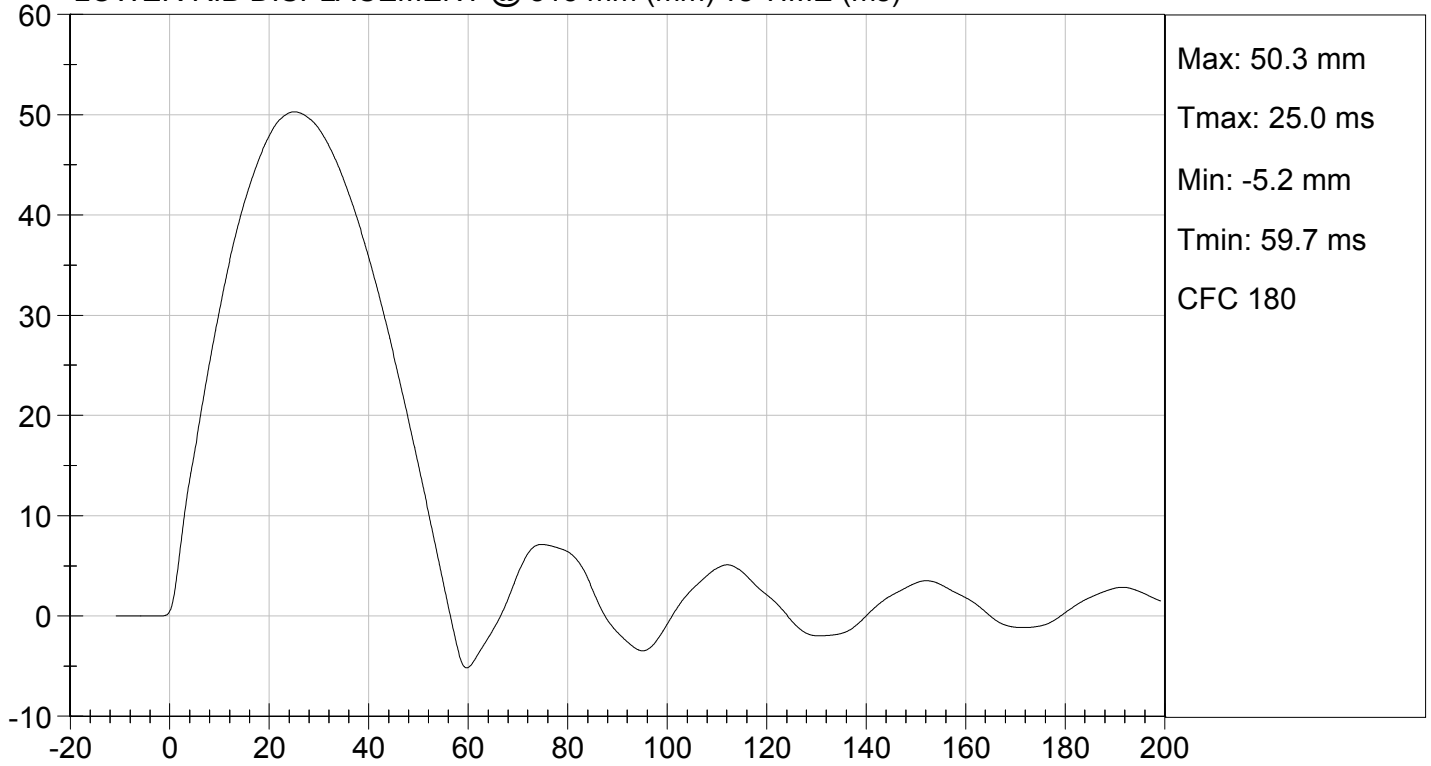

LOWER RIB DISPLACEMENT @ 815 mm (mm) vs TIME (ms)



MGA RESEARCH CORPORATION
THORAX IMPACT TEST
ES-2re DUMMY

ATD Serial No: 032

Test I.D: D16530

Tested Parameter	Units	Specification	Result	Pass/Fail
Temperature	deg C	20.6 to 22.2	20.6	Pass
Humidity	%	10 to 70	18	Pass
Probe Speed	m/s	5.40 to 5.60	5.40	Pass
Maximum Impactor Force (after 6 ms)	N	5100 to 6200	5926	Pass
Upper Rib Displacement	mm	34.0 to 41.0	39.5	Pass
Middle Rib Displacement	mm	37.0 to 45.0	42.6	Pass
Lower Rib Displacement	mm	37.0 to 44.0	42.8	Pass
Overall Test Results				Pass

 Laboratory Technician

02/05/2016
 Test Date

 Approved By

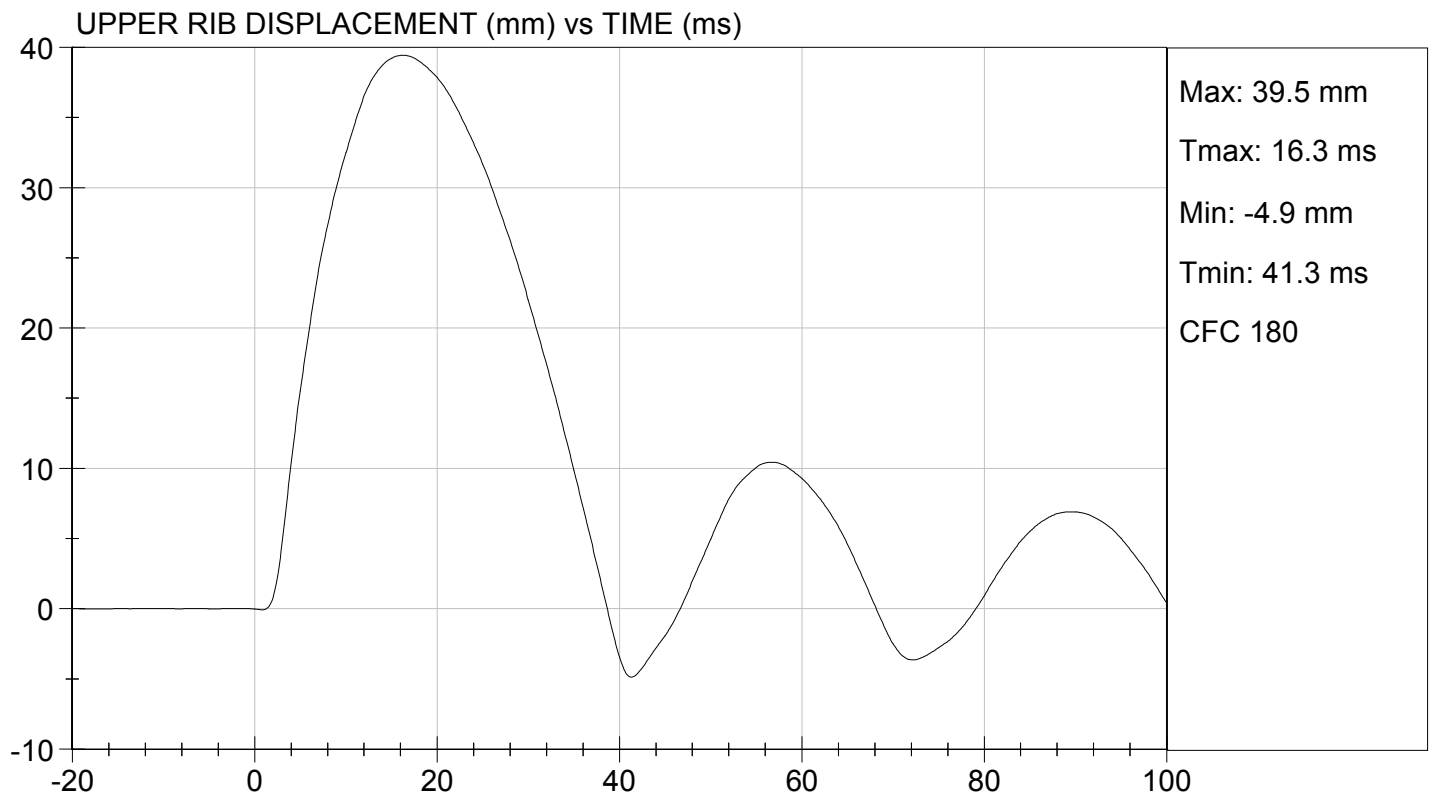
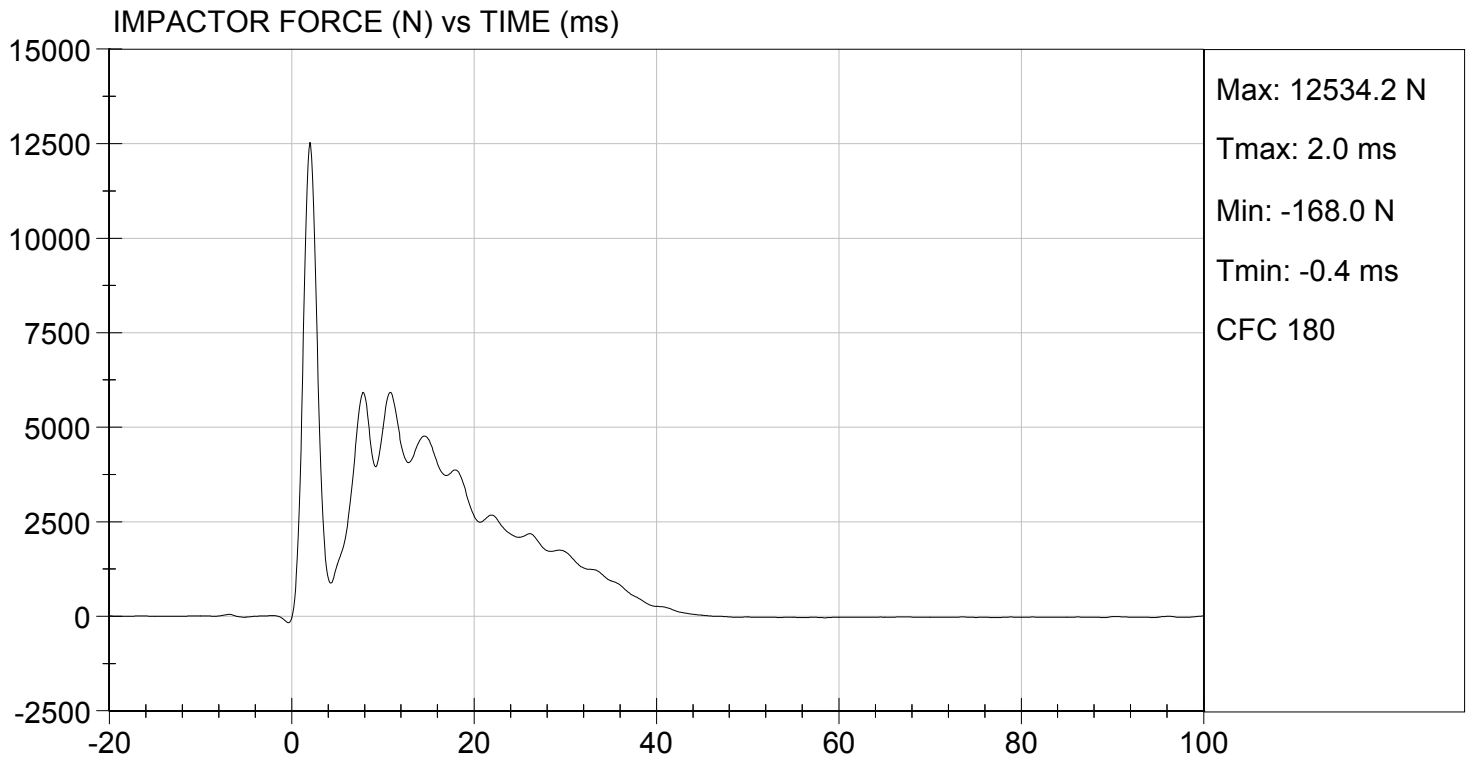



MIDDLE RIB DISPLACEMENT (mm) vs TIME (ms)

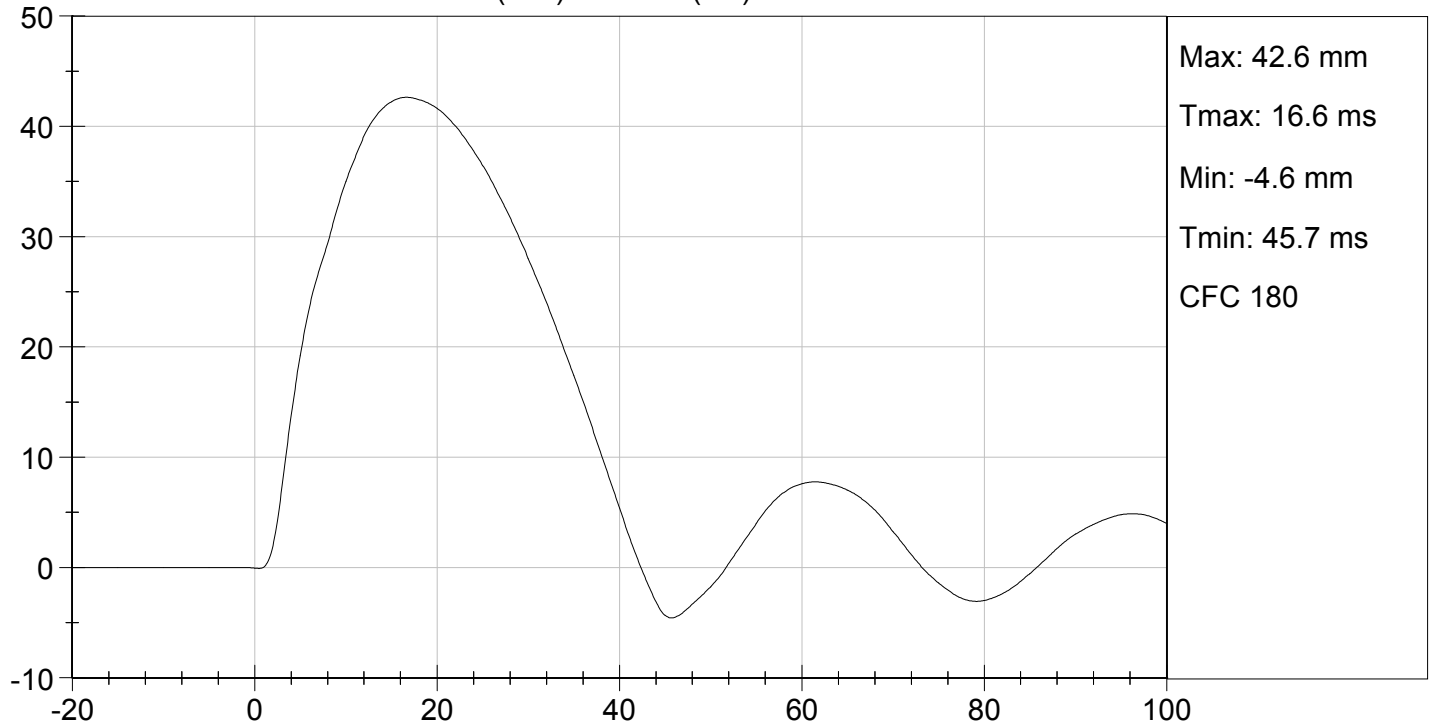

LOWER RIB DISPLACEMENT (mm) vs TIME (ms)

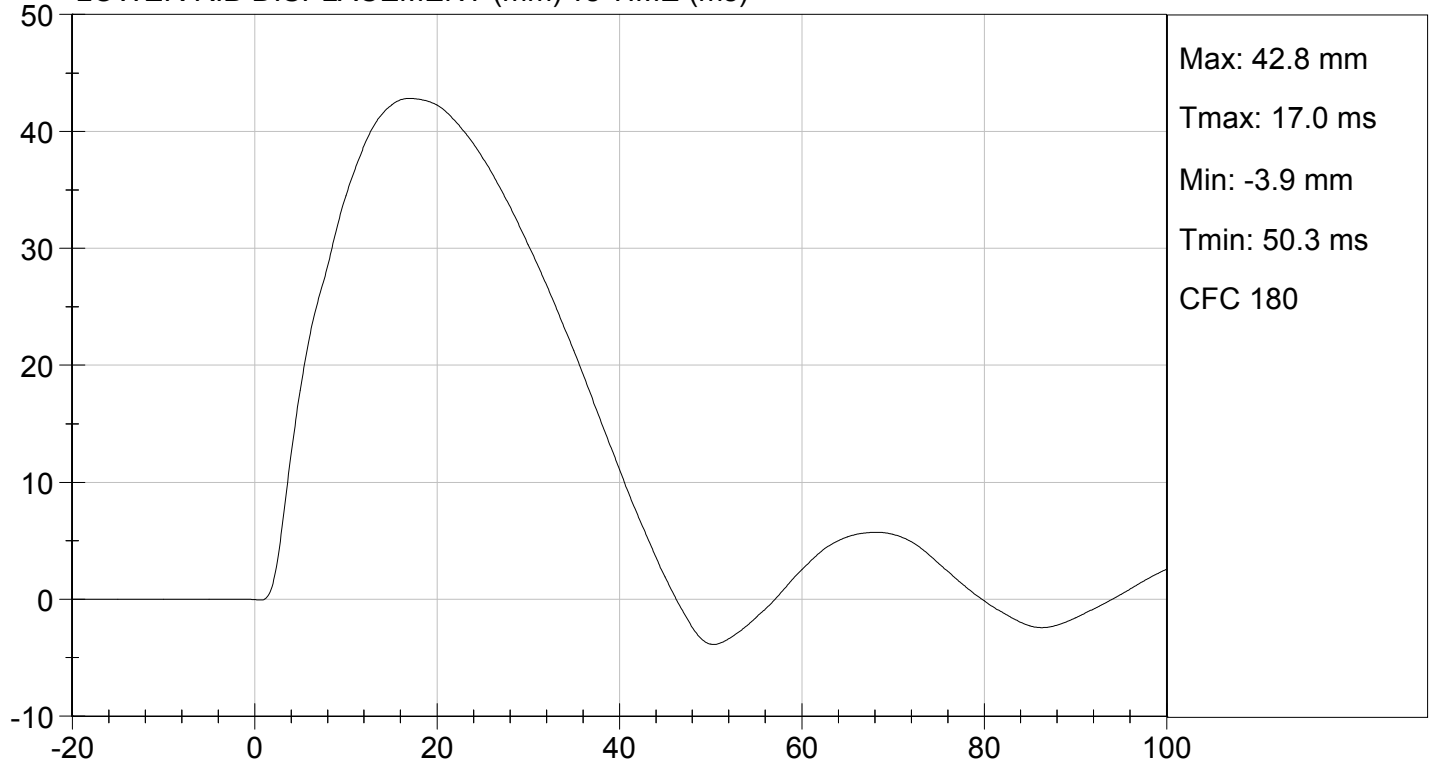

MGA RESEARCH CORPORATION

ABDOMEN TEST

ES-2re DUMMY

ATD Serial No: 032

Test I.D: D16537

Tested Parameter	Units	Specification	Result	Pass/Fail
Laboratory Temperature	deg C	20.6 to 22.2	20.6	Pass
Laboratory Relative Humidity	%	10 to 70	18	Pass
Probe Speed	m/s	3.90 to 4.10	4.06	Pass
Maximum Impactor Force	N	4000 to 4800	4439	Pass
Time of Maximum Impactor Force	ms	10.6 to 13.0	11.0	Pass
Maximum Total Abdomen Force	N	2200 to 2700	2365	Pass
Time of Maximum Abdomen Force	ms	10.0 to 12.3	11.0	Pass
Overall Test Results				Pass

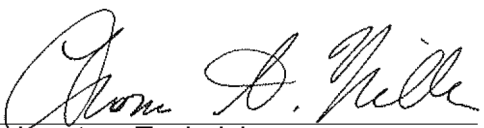

Laboratory Technician

02/05/2016
Test Date



Approved By

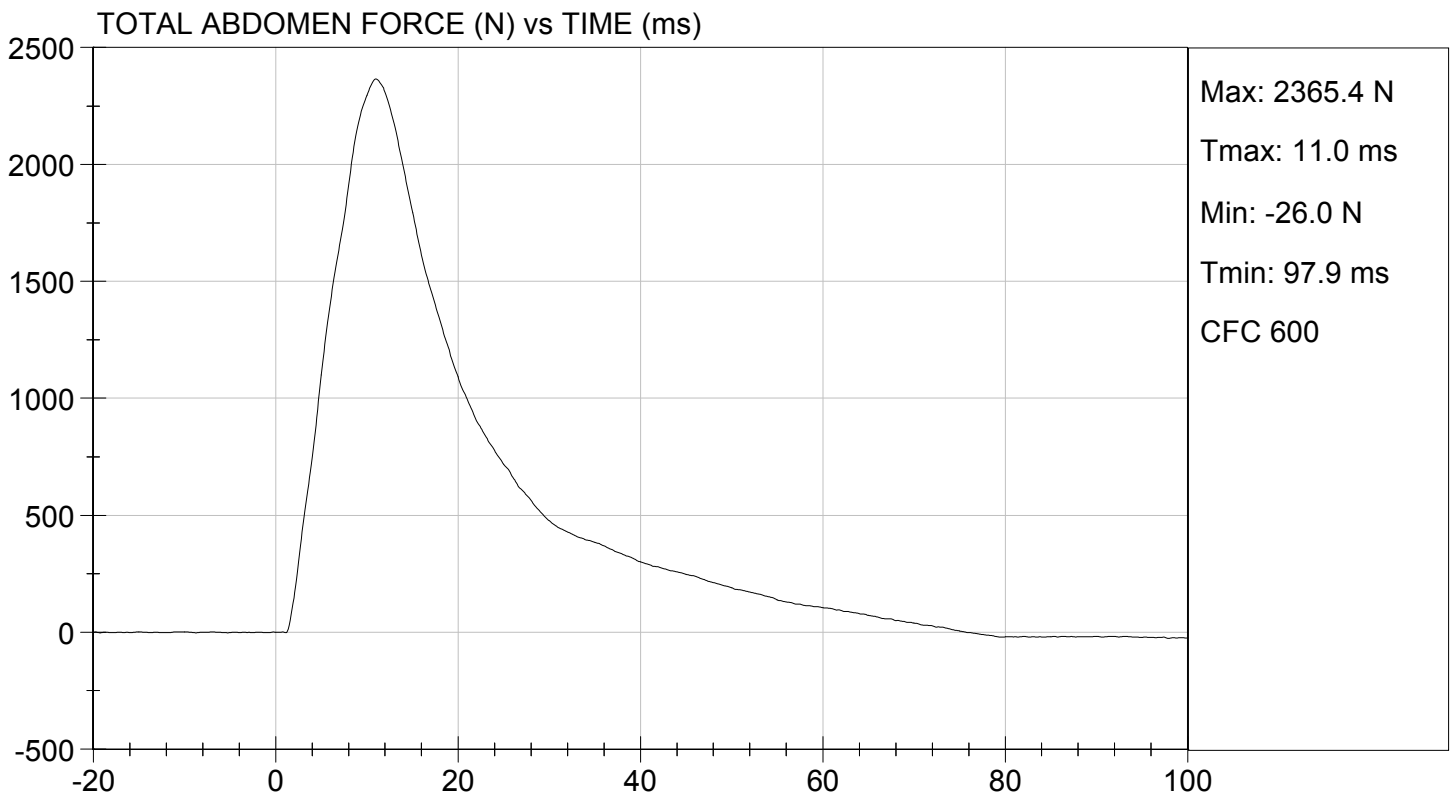
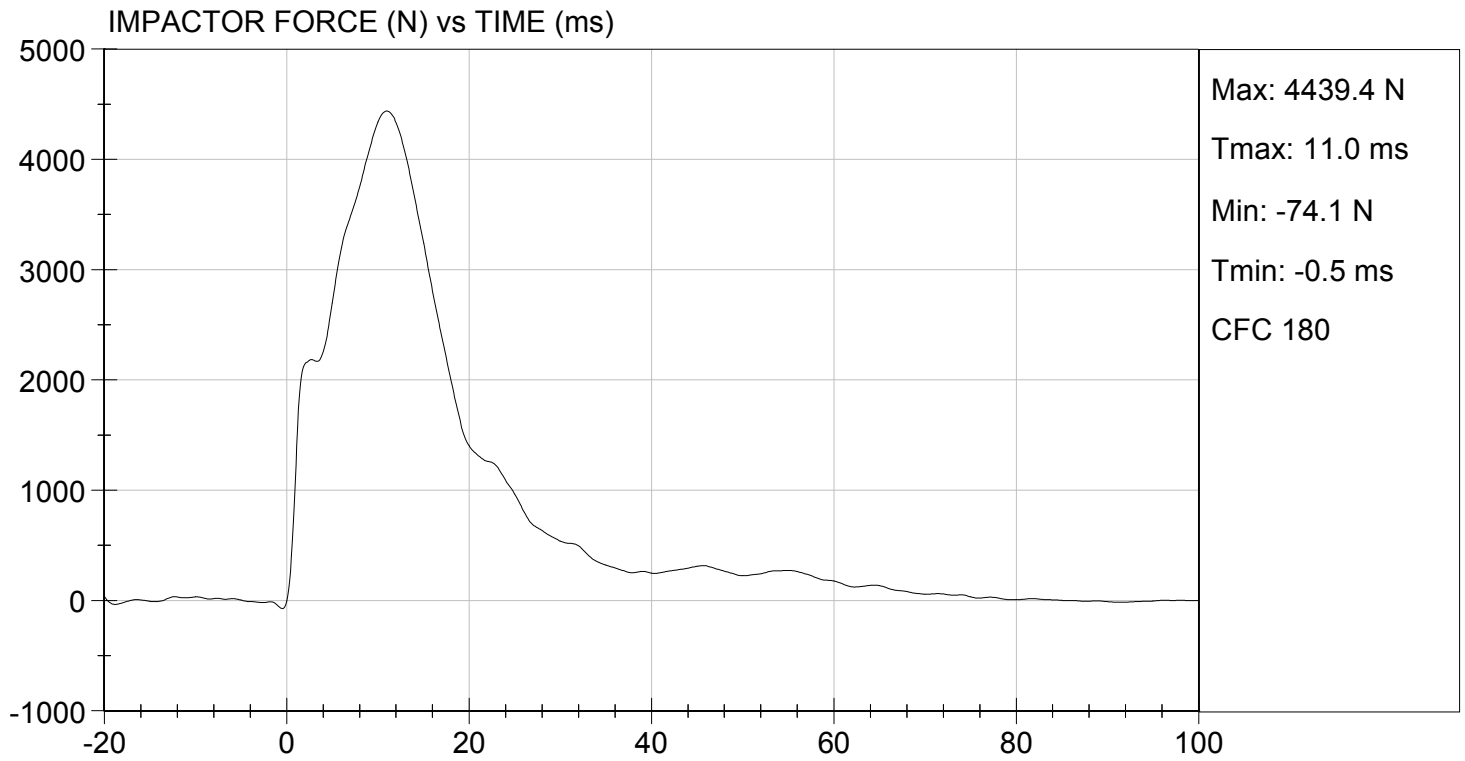

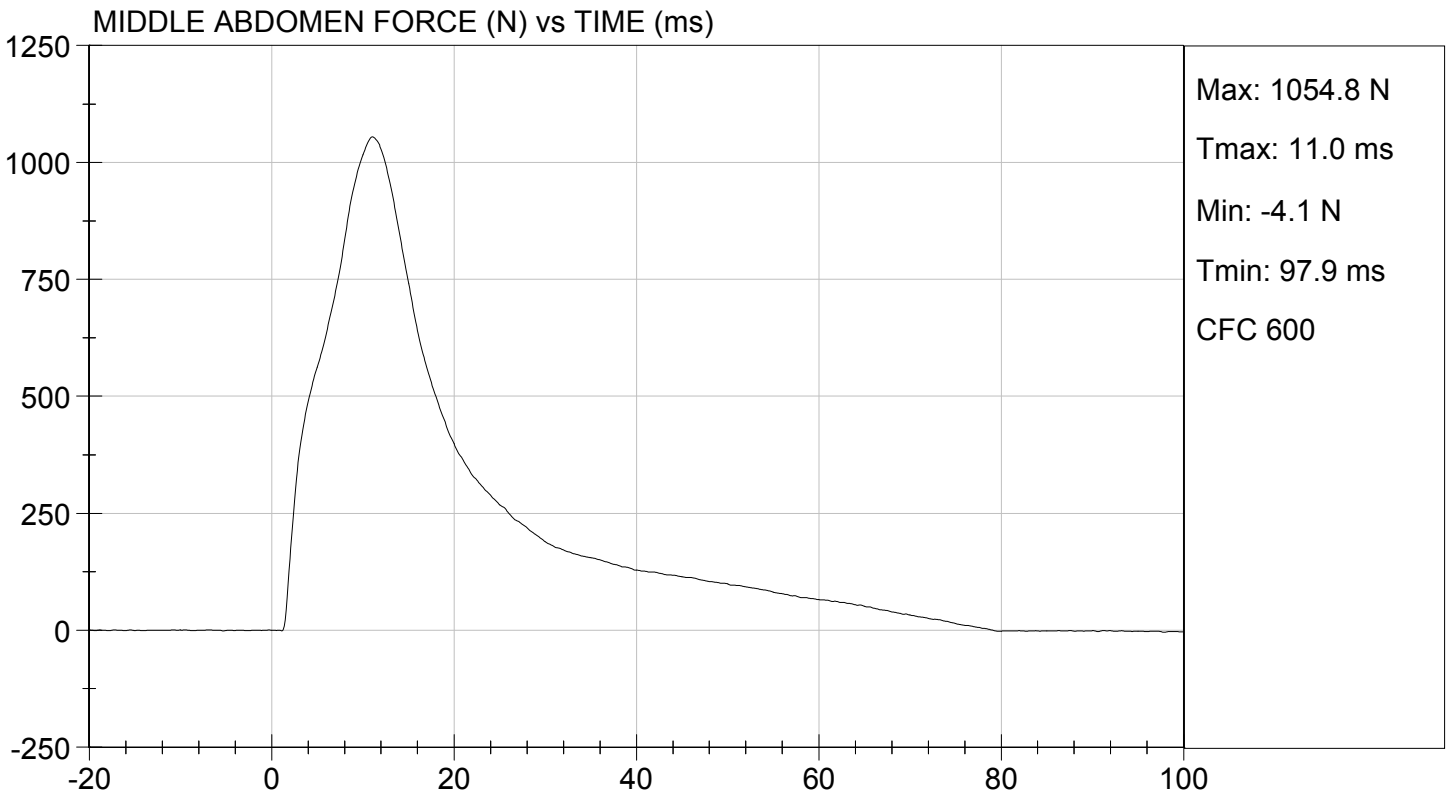
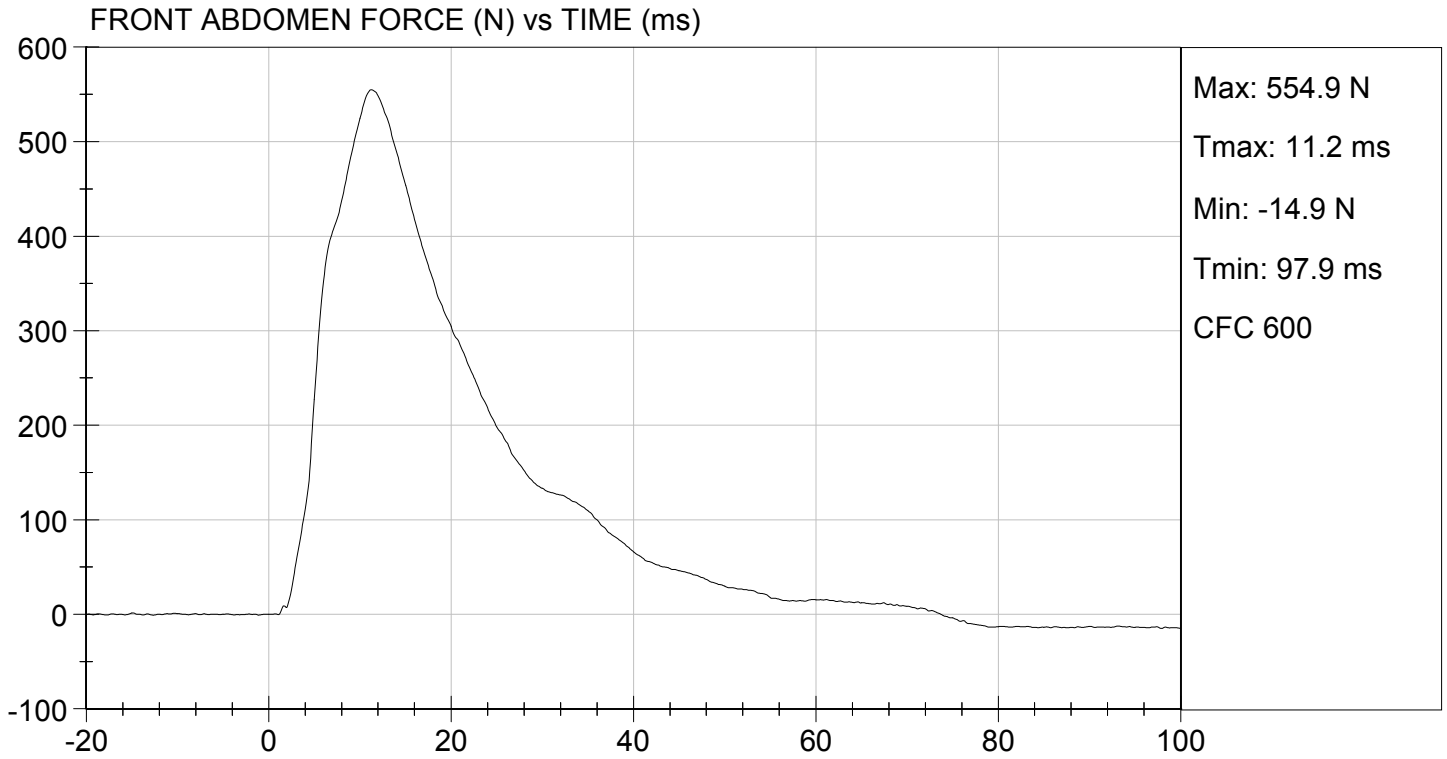

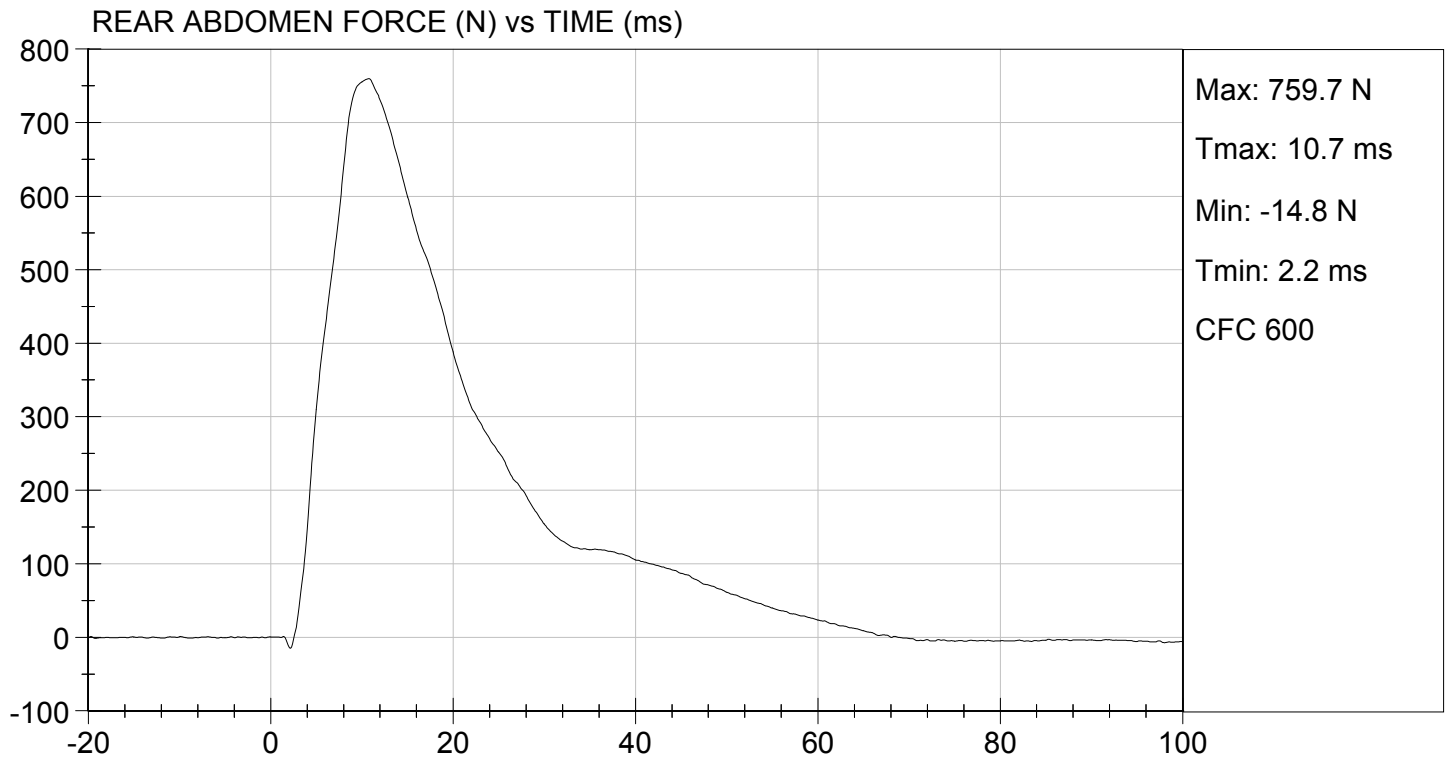

MGA RESEARCH CORPORATION
LUMBAR SPINE TEST
ES-2re DUMMY

ATD Serial No: 032

Test I.D.: D16538

Tested Parameter	Units	Specification	Result	Pass/Fail	
Laboratory Temperature	deg C	20.6 to 22.2	22.1	Pass	
Laboratory Relative Humidity	%	10 to 70	20	Pass	
Pendulum Speed	m/s	5.95 to 6.15	6.12	Pass	
Pendulum Velocity	1 ms	m/s	-0.05 to 0.00	-0.01	Pass
	3.7 ms	m/s	-0.425 to -0.24	-0.395	Pass
	27 ms	m/s	-6.50 to -5.80	-5.81	Pass
	30 ms	m/s	>= -6.50	-6.20	Pass
Maximum Flexion Angle	deg	45.0 to 55.0	52.4	Pass	
Time of Maximum Flexion Angle	ms	39.0 to 53.0	45.8	Pass	
Headform Rotation Decay to Initial Position	ms	37 to 57	45	Pass	
Overall Results				Pass	

David Schoedel
 Laboratory Technician

02/05/2016
 Test Date

Jessica Hall
 Approved By

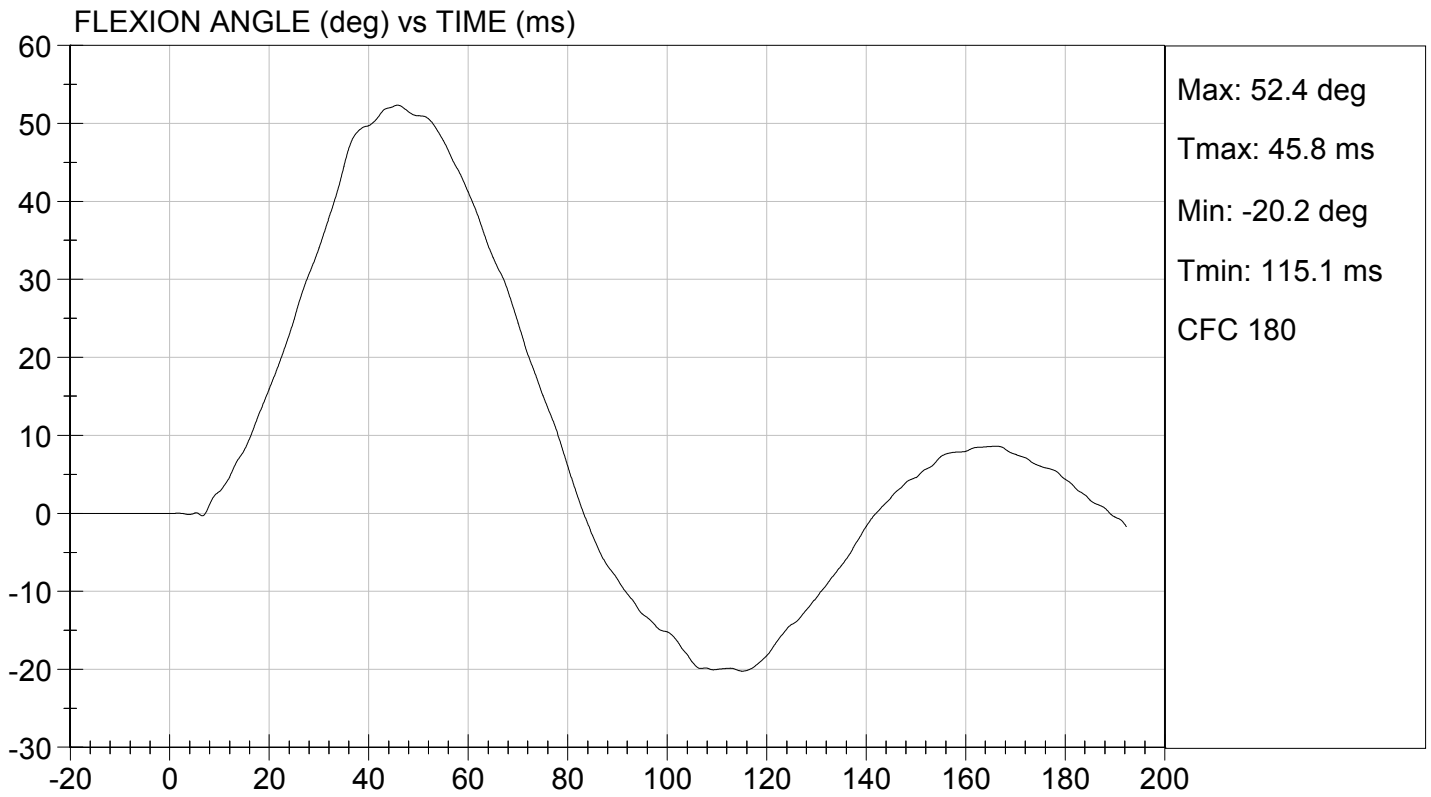
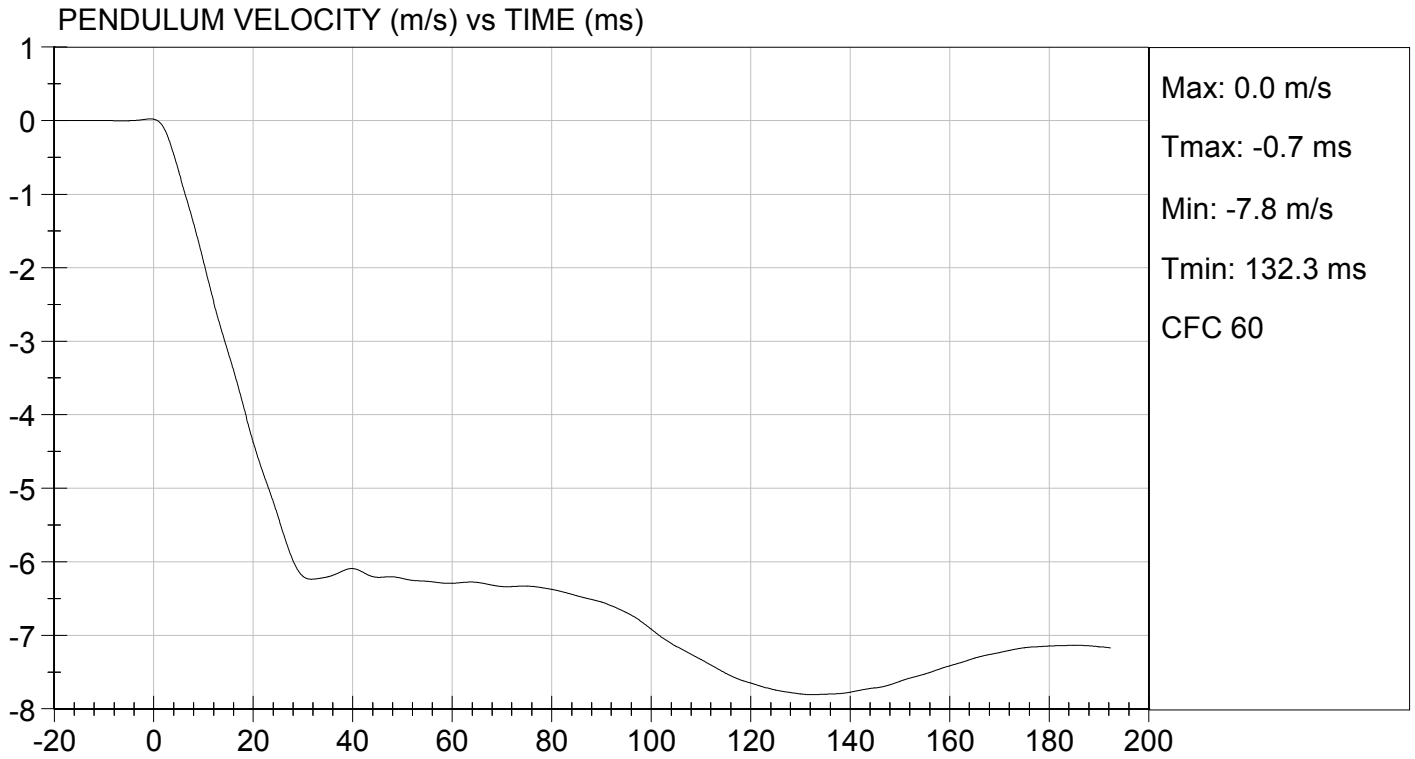

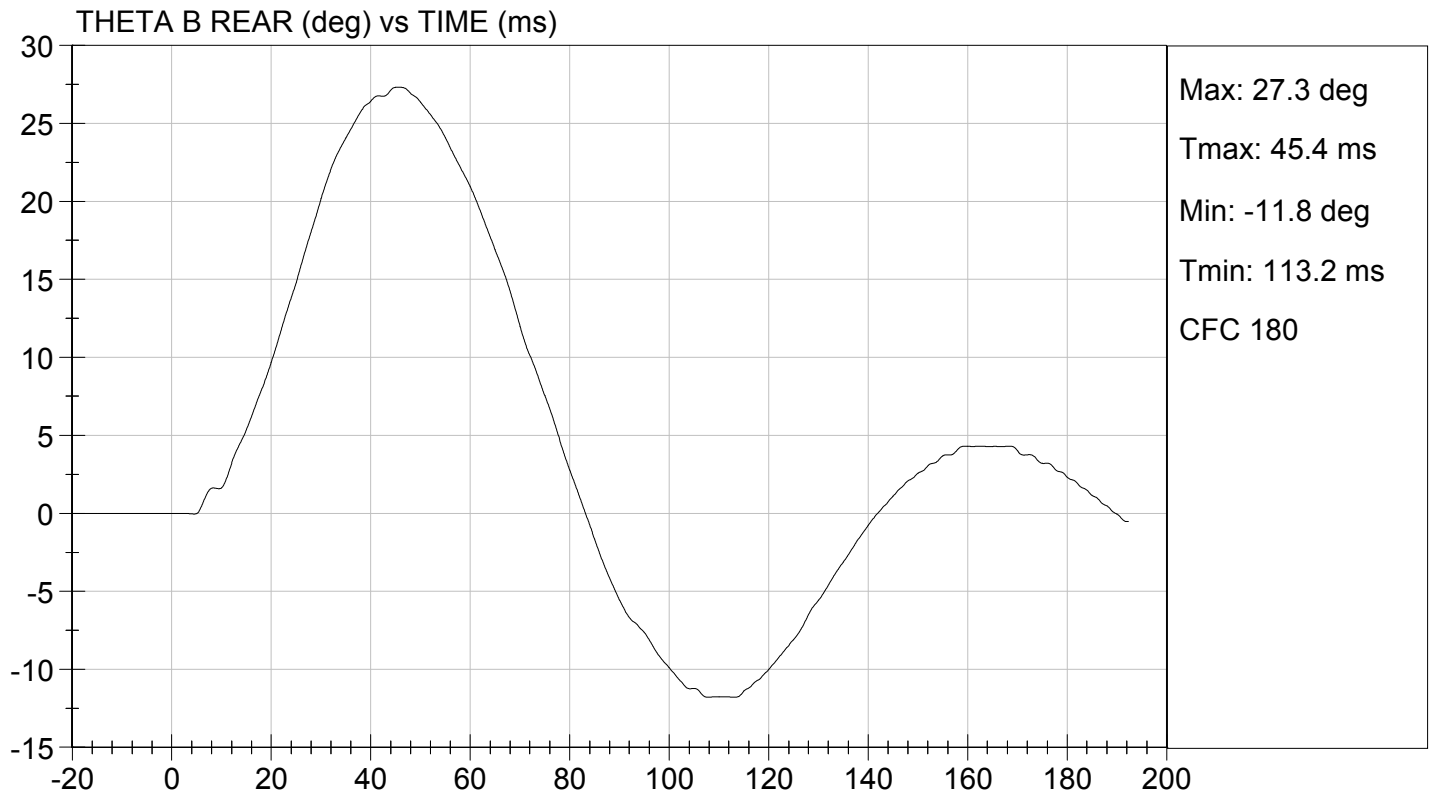
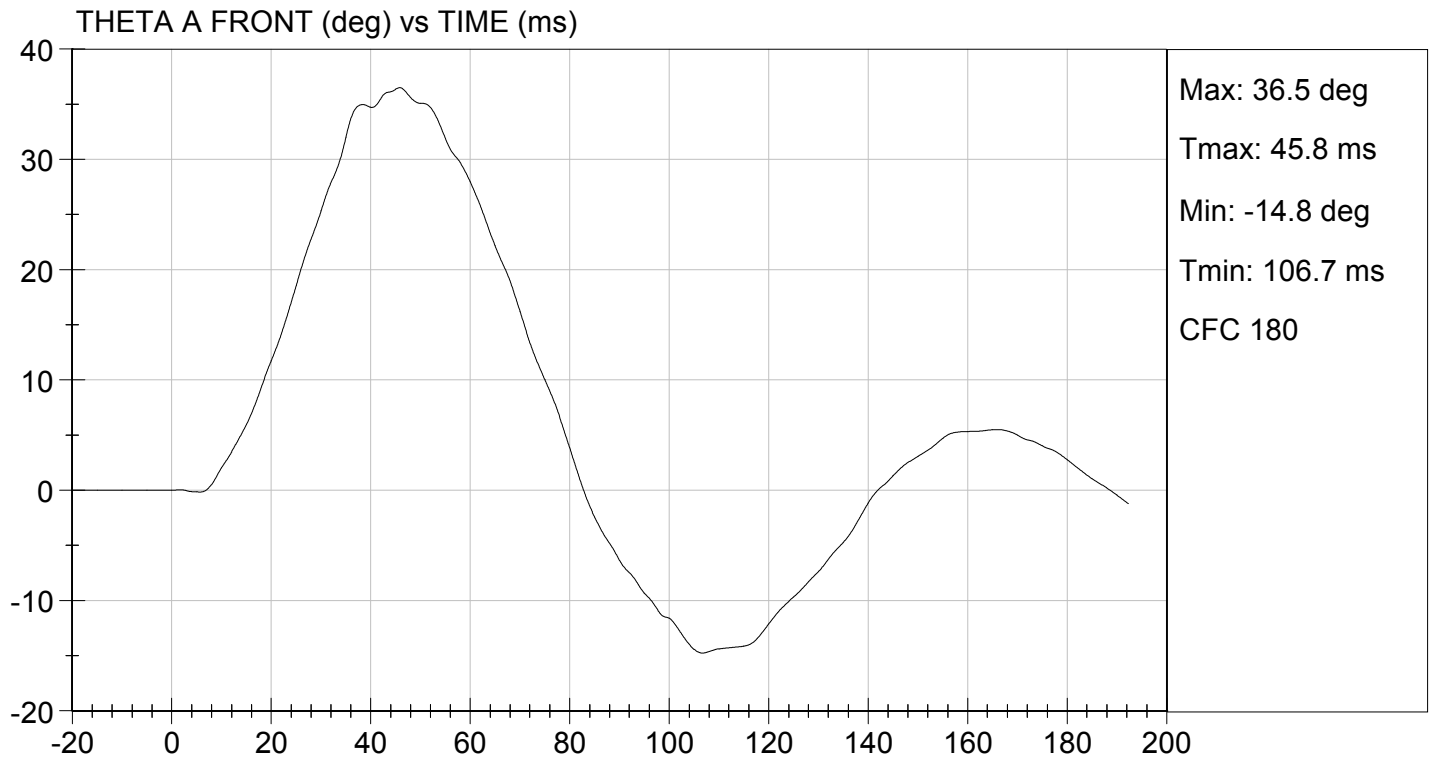

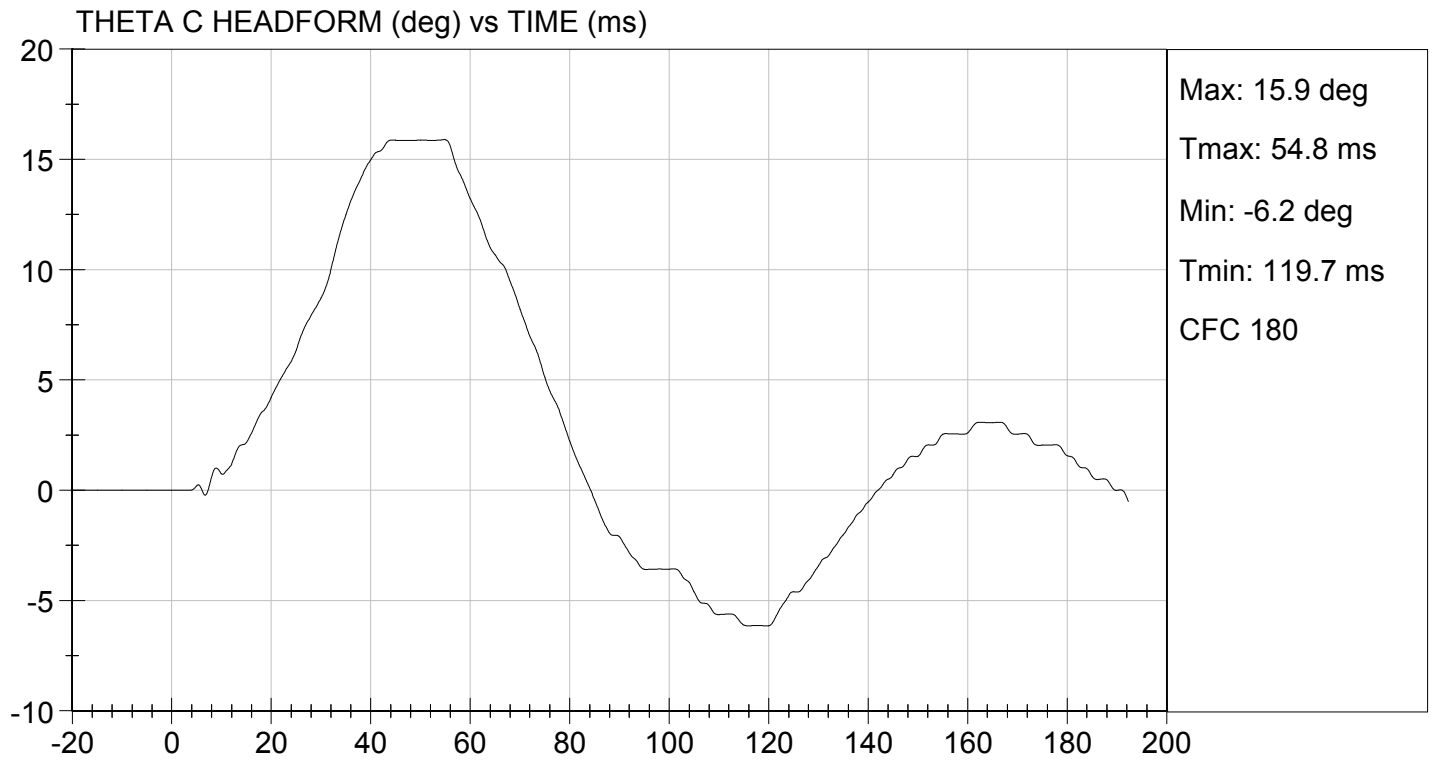

MGA RESEARCH CORPORATION

PELVIS TEST
ES-2re DUMMY

ATD Serial No: 032

Test I.D: D16539

Tested Parameter	Units	Specification	Result	Pass/Fail
Laboratory Temperature	deg C	20.6 to 22.2	20.6	Pass
Laboratory Relative Humidity	%	10 to 70	18	Pass
Probe Speed	m/s	4.20 to 4.40	4.27	Pass
Maximum Impactor Force	N	4700 to 5400	5098	Pass
Time of Maximum Impactor Force	ms	11.8 to 16.1	13.6	Pass
Maximum Pubic Force	N	1230 to 1590	1355	Pass
Time of Maximum Pubic Force	ms	12.2 to 17.0	15.0	Pass
Overall Test Results				Pass

Laboratory Technician

02/05/2016
Test Date

Approved By

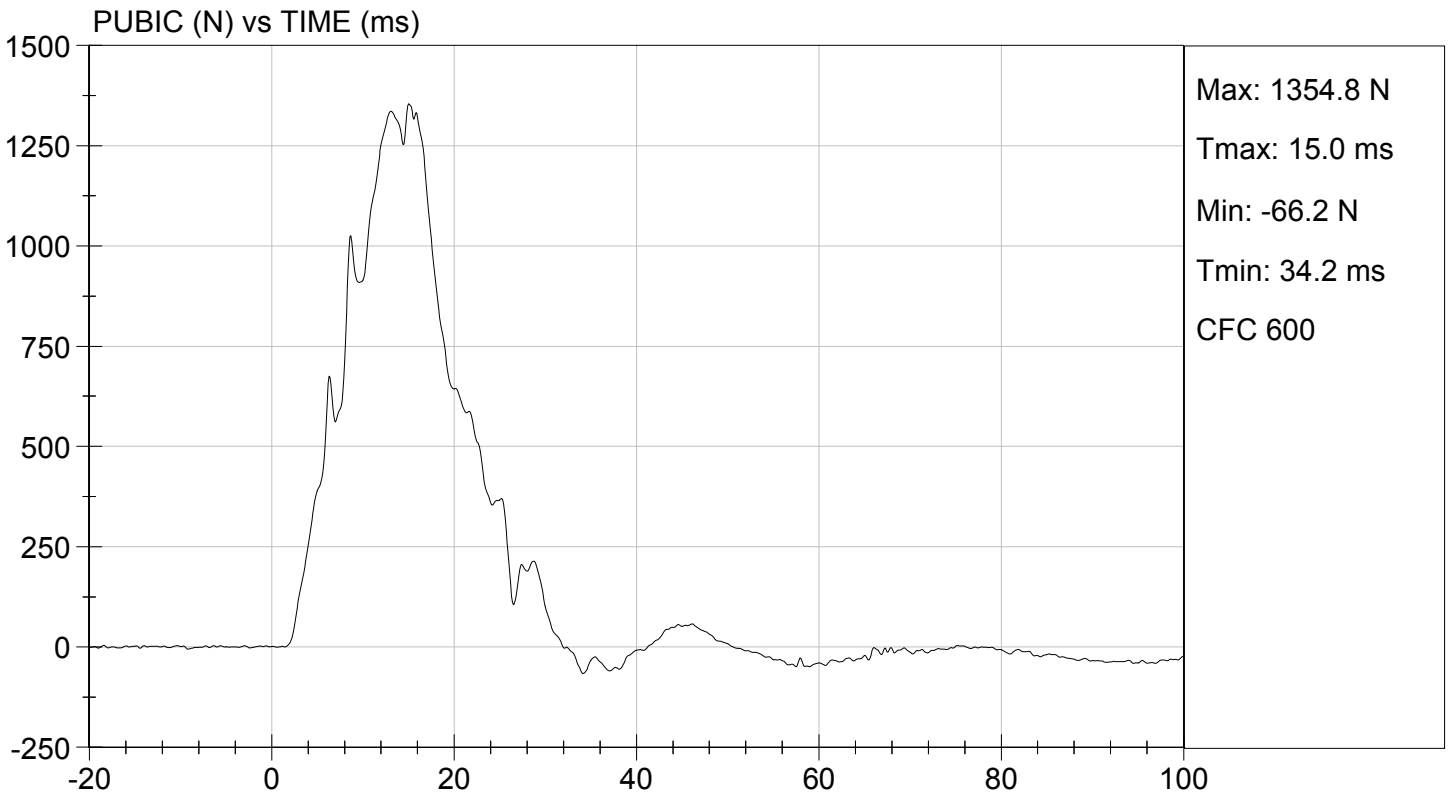
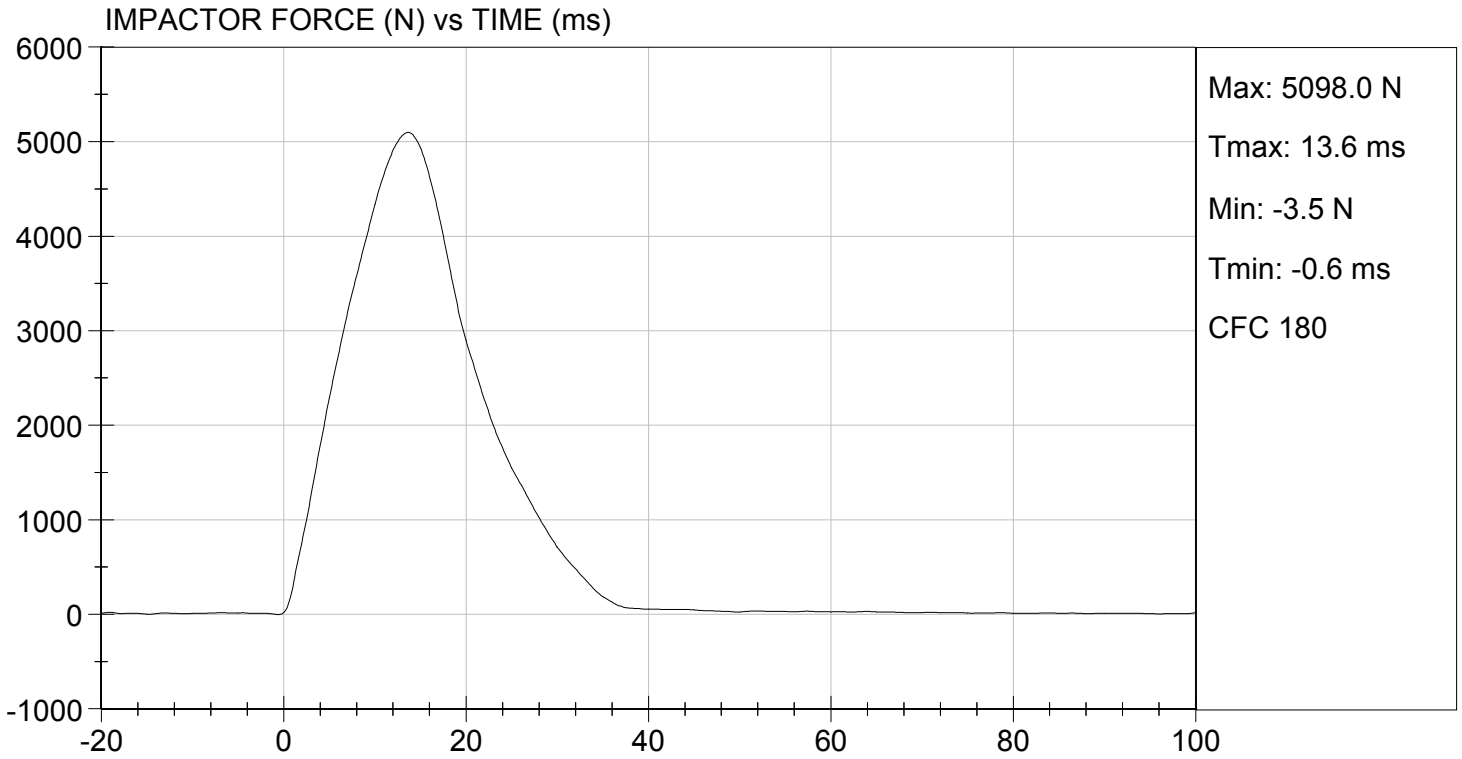

ES-2re External Measurements
SN: 032

No.	Name	Spec. (mm)	Result	Pass/Fail
1	Sitting Height	900 - 918	915	Pass
2	Seat to Shoulder Joint	558 - 572	568	Pass
3	Seat to Lower Face of Thoracic Spine Box	346 - 356	355	Pass
4	Seat to Hip Joint (center of bolt)	97 - 103	98	Pass
5	Sole to Seat, Sitting	333 - 451	440	Pass
6	Head Width	152 - 158	157	Pass
7	Shoulder/Arm Width	461 - 479	464	Pass
8	Thorax Width	322 - 332	323	Pass
9	Abdomen Width	273 - 287	281	Pass
10	Pelvis Lap Width	359 - 373	370	Pass
11	Head Depth	196 - 206	203	Pass
12	Thorax Depth	262 - 272	264	Pass
13	Abdomen Depth	194 - 204	196	Pass
14	Pelvis Depth	235 - 245	236	Pass
15	Back of Buttocks to Hip Joint (center of bolt)	150 - 160	151	Pass
16	Back of Buttocks to Front Knee	597 - 615	607	Pass

MGA RESEARCH CORPORATION
HEAD DROP TEST
ES-2re DUMMY

ATD Serial No: 032

Test ID: D16881

Tested Parameter	Units	Specification	Result	Pass/Fail
Laboratory Temperature	deg C	18.9 to 25.6	20.7	Pass
Laboratory Relative Humidity	%	10 to 70	16	Pass
Peak Resultant Acceleration	G's	125 to 155	136	Pass
Peak Longitudinal Acceleration	G's	<= +/- 15.0	6.5	Pass
Unimodal	N/A	Yes	Yes	Pass
Oscillations	N/A	within 15% of peak	Yes	Pass
Overall Test Results				Pass

 Laboratory Technician

03/02/2016
 Test Date

 Approved By

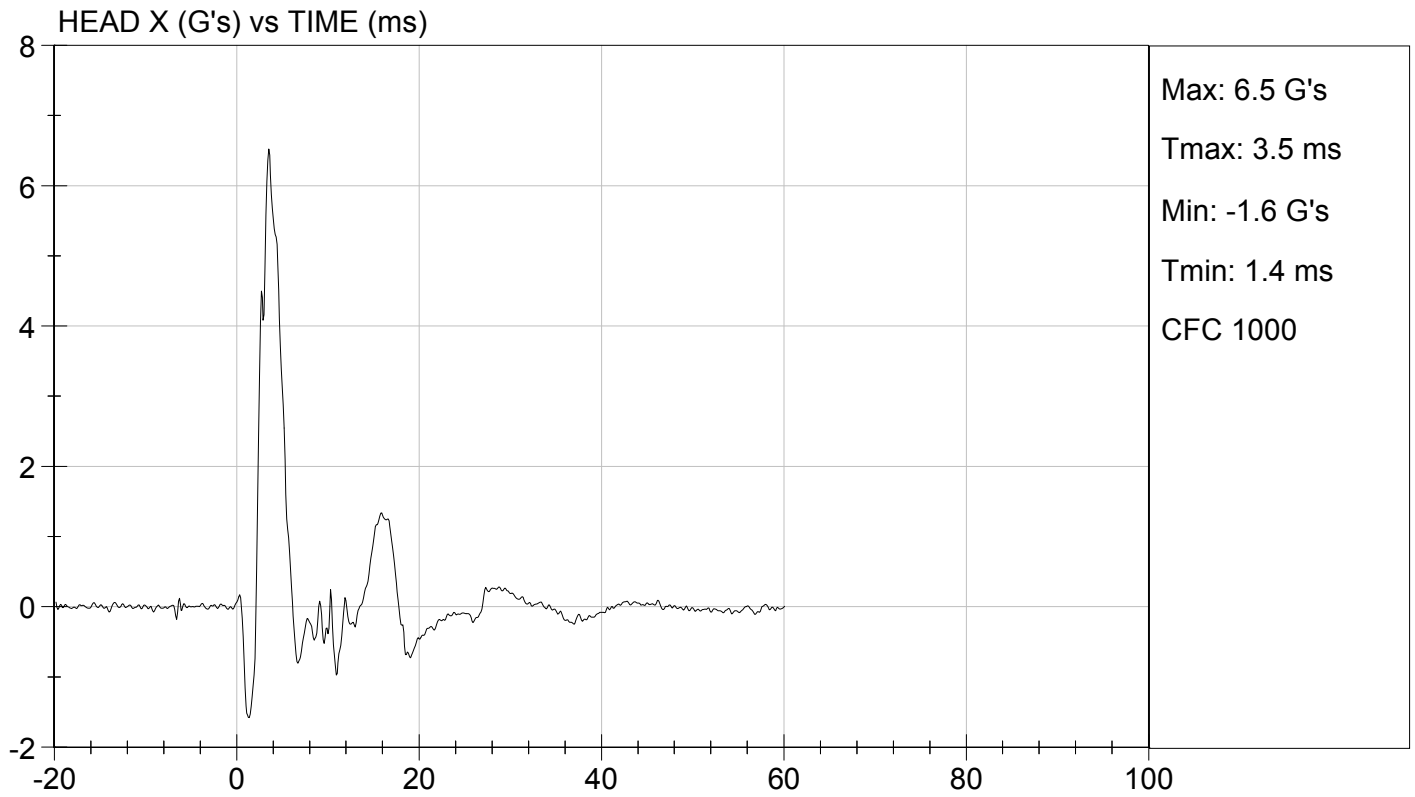
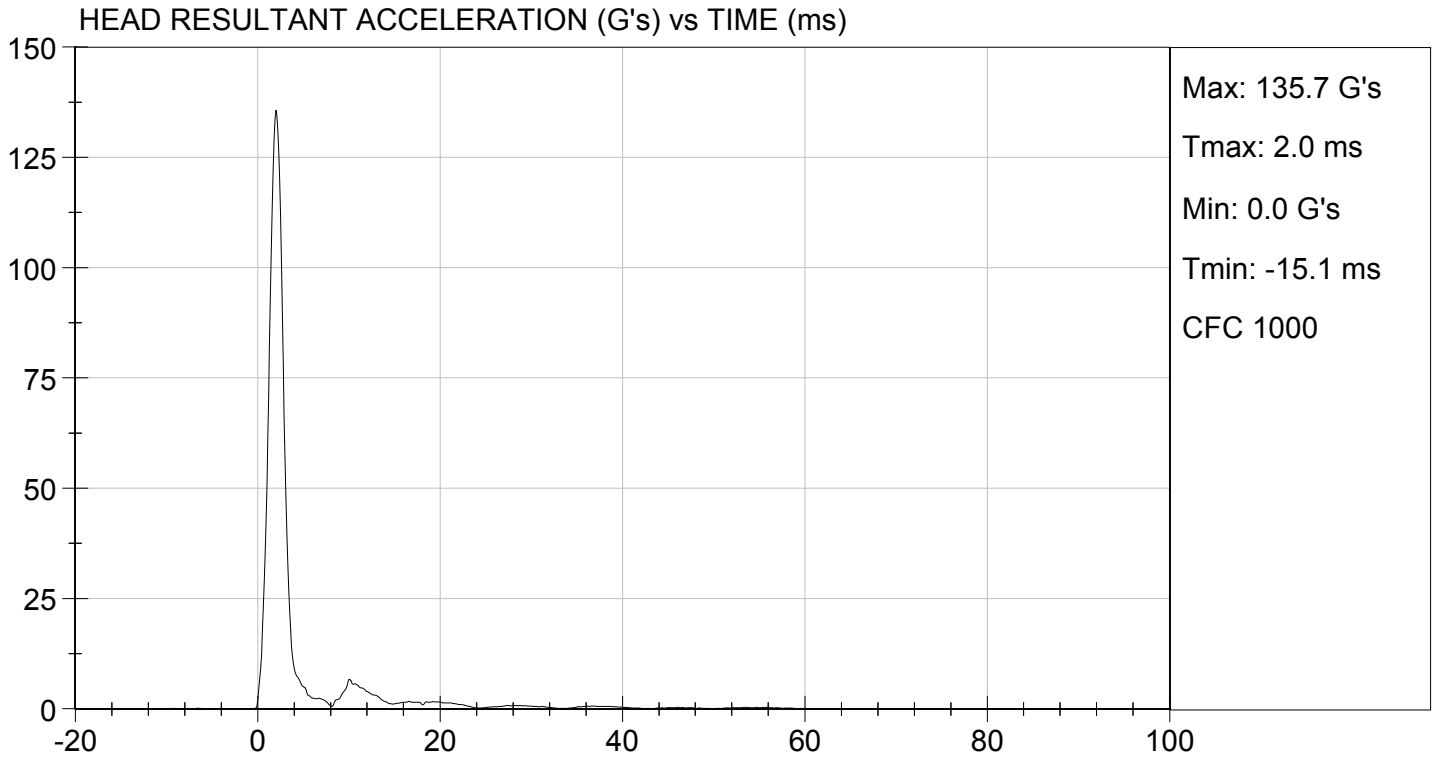

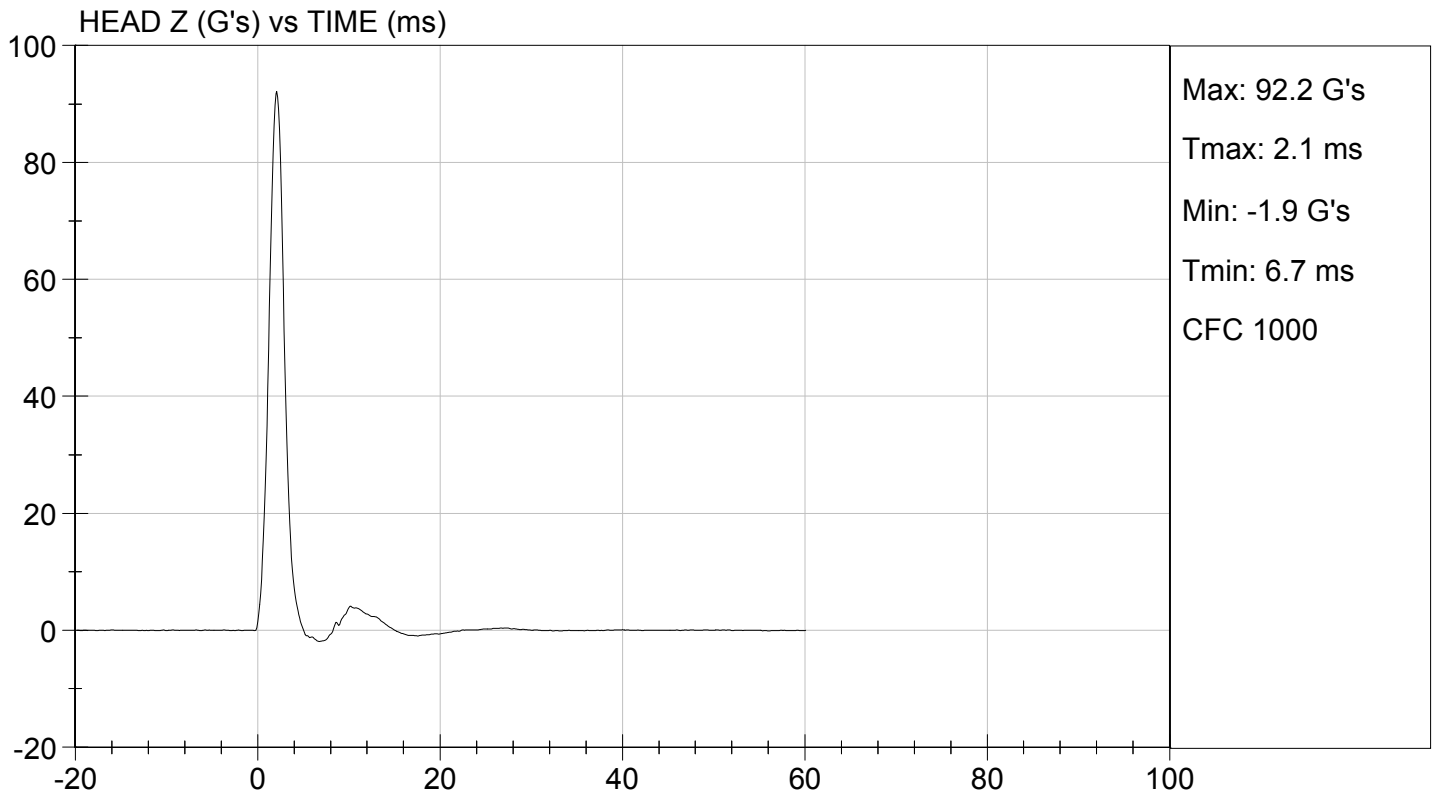
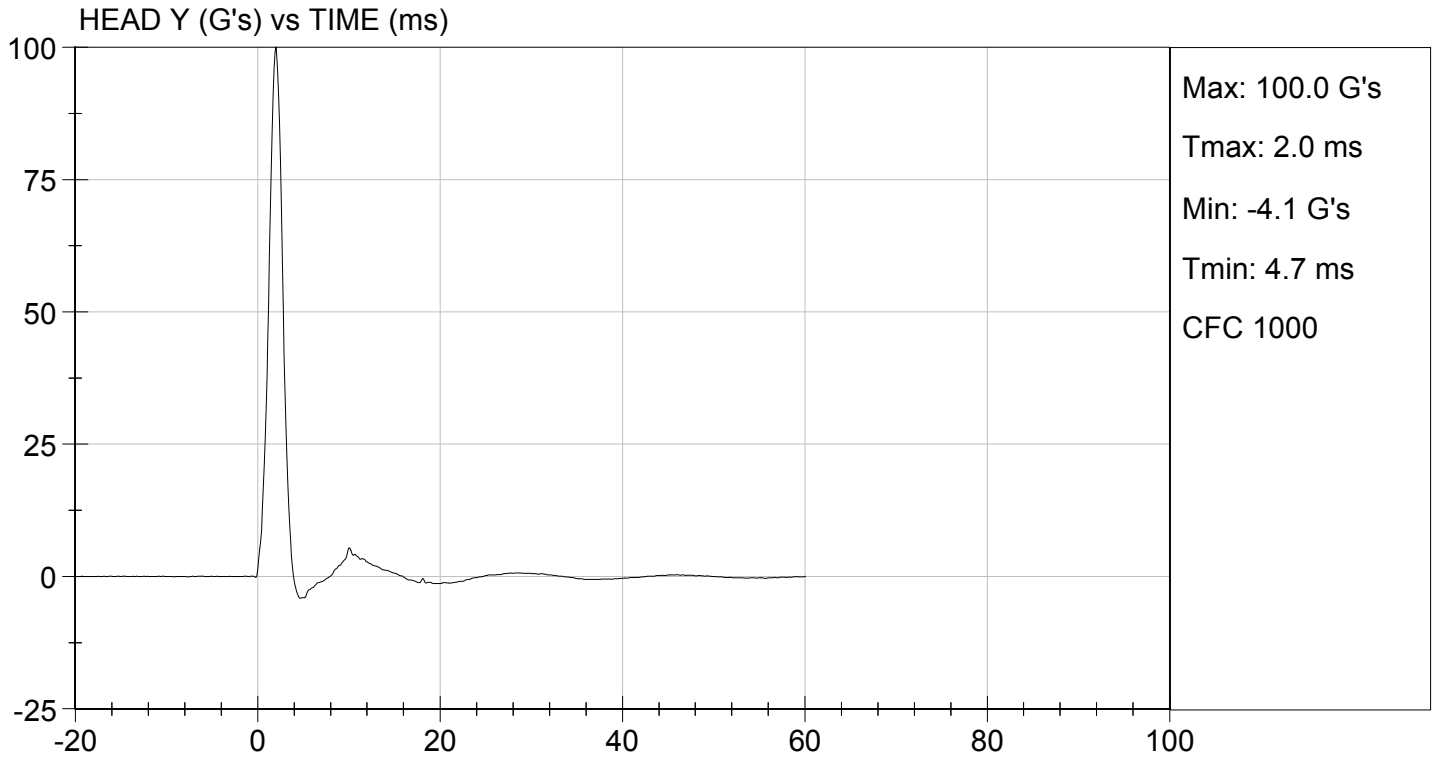

**MGA RESEARCH CORPORATION
NECK PENDULUM TEST
ES-2re DUMMY**

ATD Serial No: 032

Test I.D.: D16882

Tested Parameter	Units	Specification	Result	Pass/Fail	
Laboratory Temperature	deg C	20.6 to 22.2	20.9	Pass	
Laboratory Relative Humidity	%	10 to 70	16	Pass	
Pendulum Speed	m/s	3.30 to 3.50	3.43	Pass	
Pendulum Velocity	1 ms	m/s	-0.05 to 0.00	-0.04	Pass
	3 ms	m/s	-0.25 to -0.375	-0.33	Pass
	14 ms	m/s	-3.20 to -3.70	-3.34	Pass
	17 ms	m/s	>= -3.70	-3.55	Pass
Maximum Flexion Angle	deg	49.0 to 59.0	49.5	Pass	
Time of Maximum Flexion Angle	ms	54.0 to 66.0	58.4	Pass	
Head Rotation Decay Time to 0 Degree	ms	53.0 to 88.0	54.7	Pass	
Overall Results				Pass	

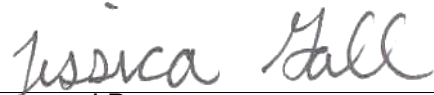

 Laboratory Technician

03/03/2016
 Test Date

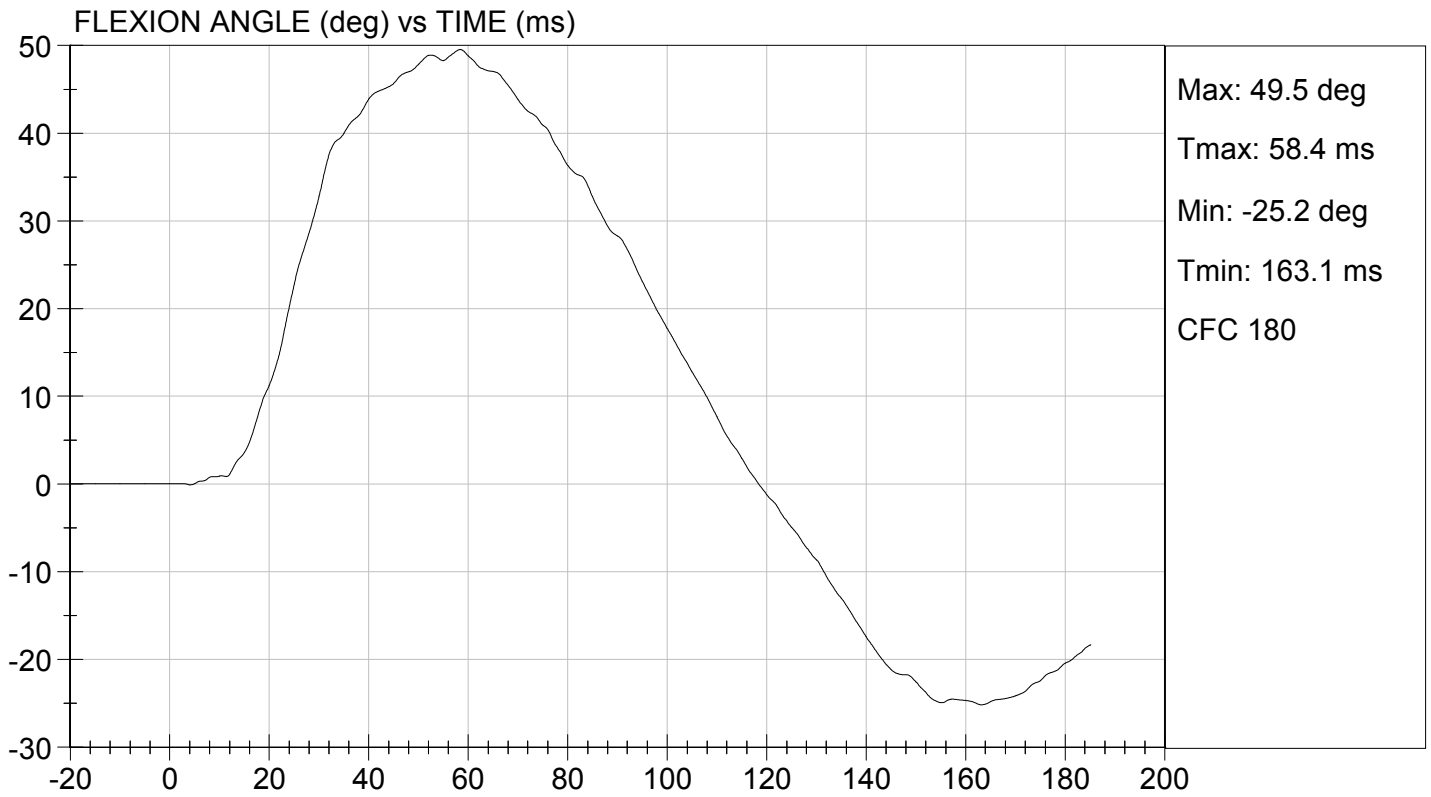
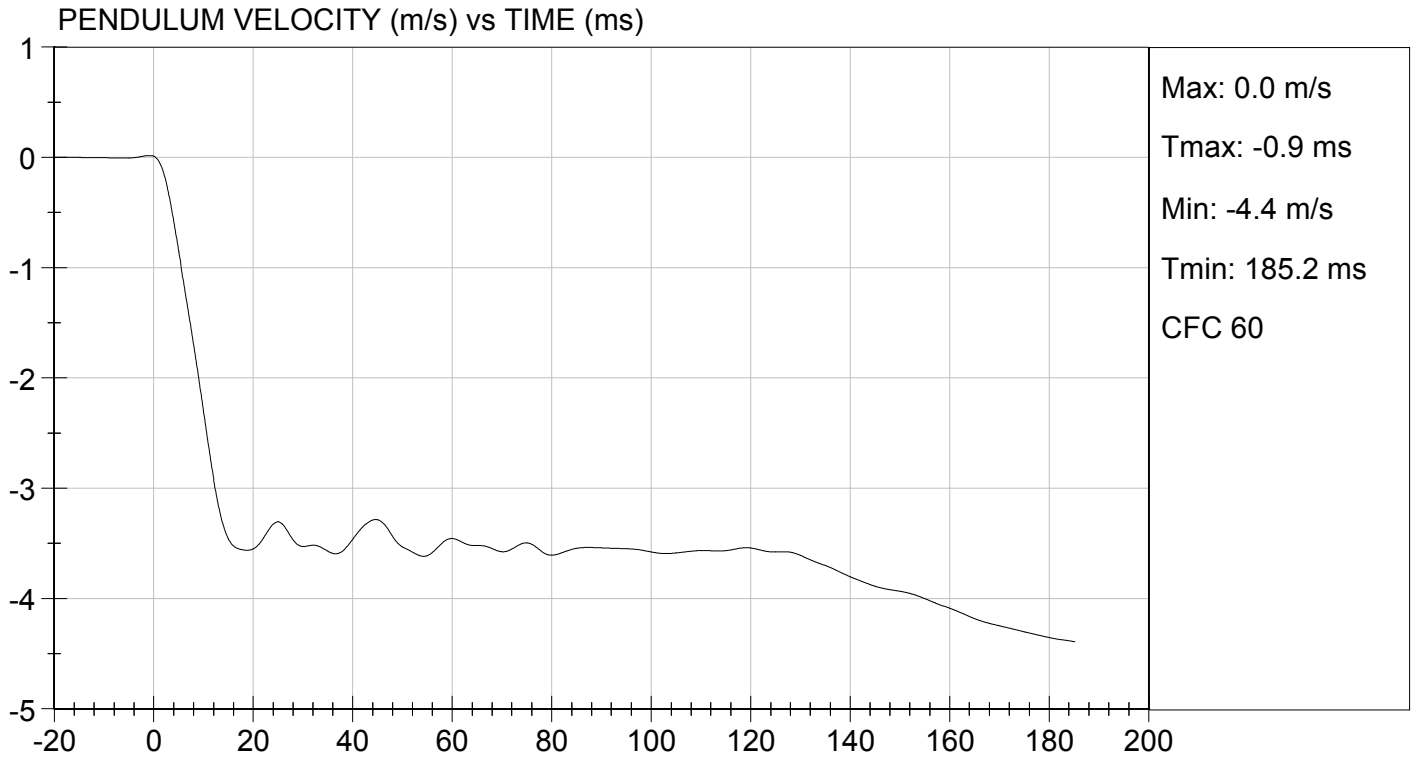
 Approved By

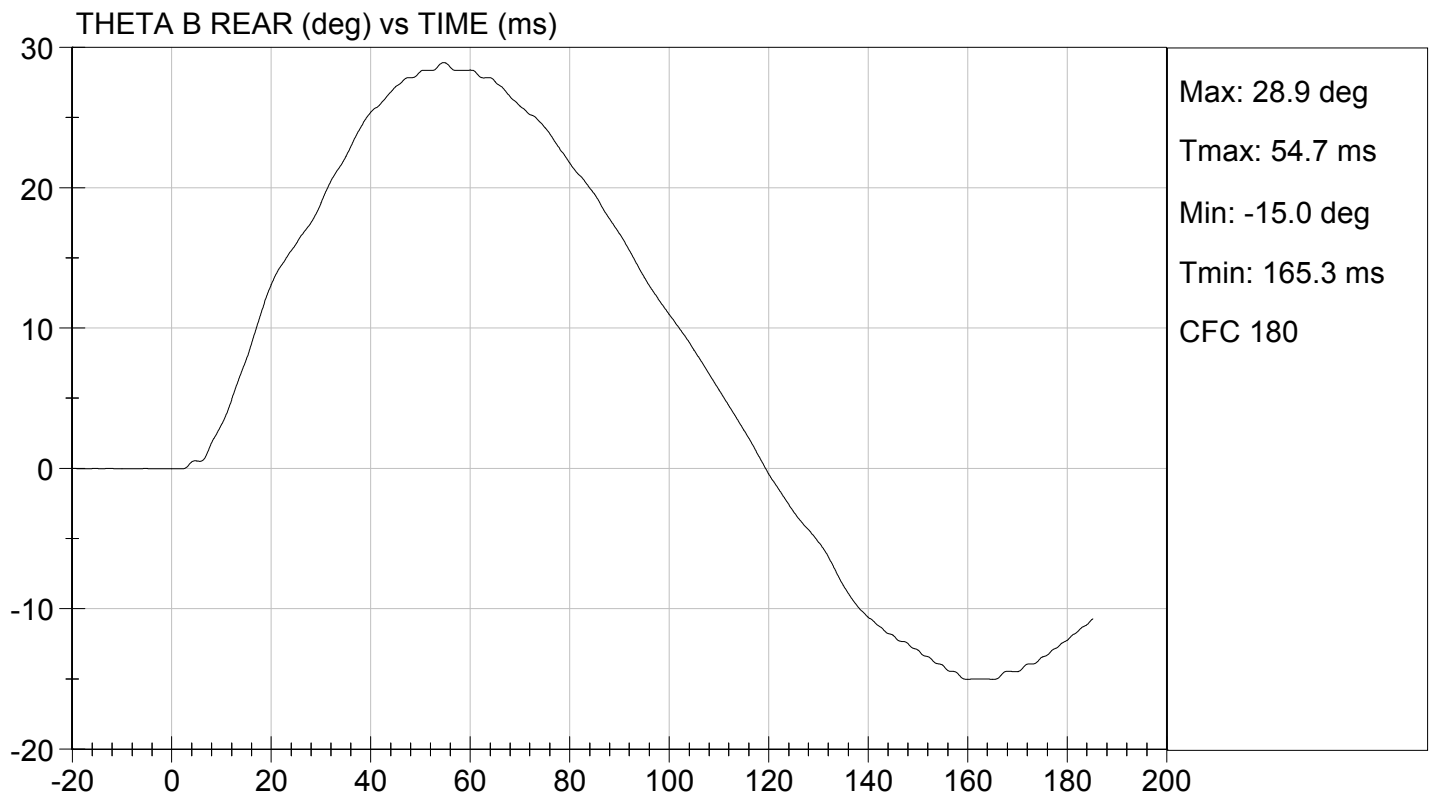
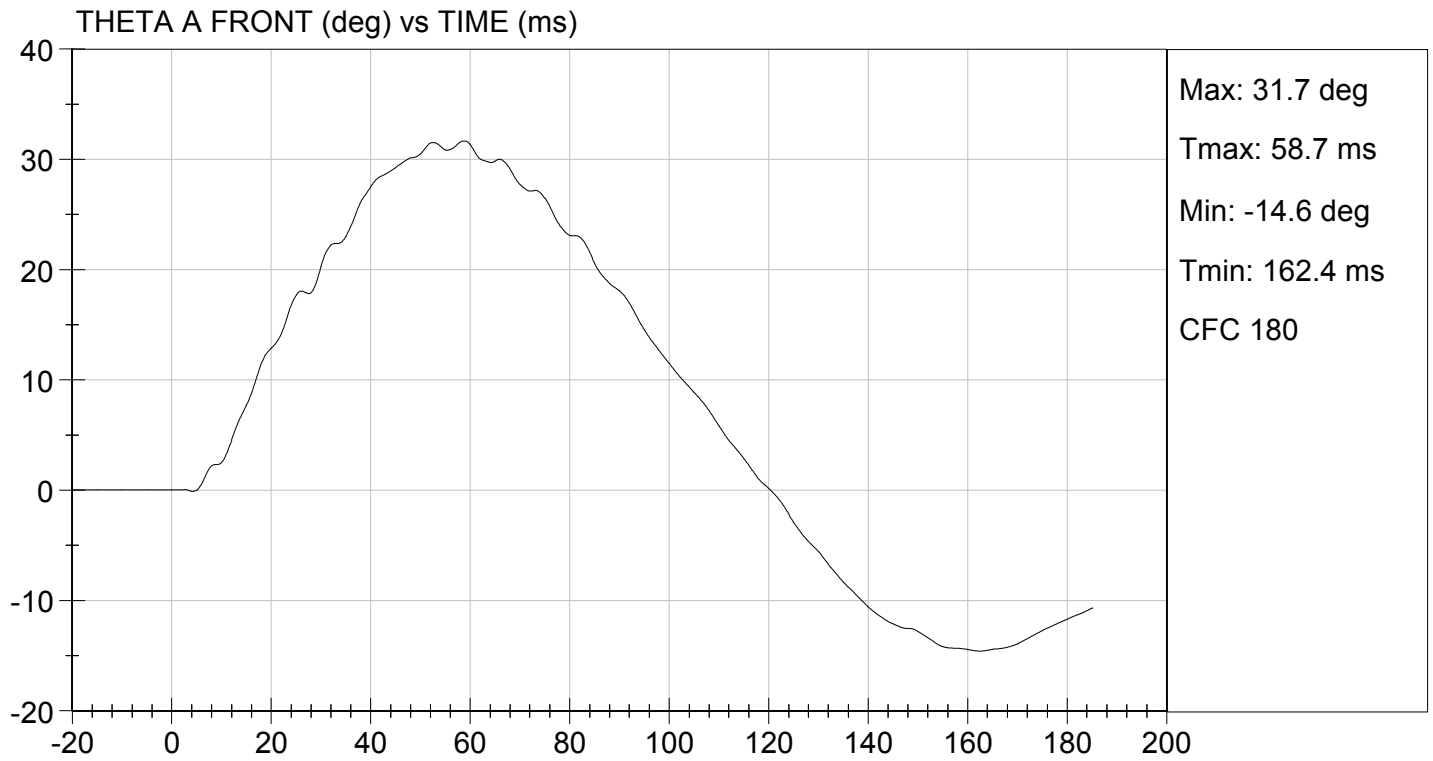

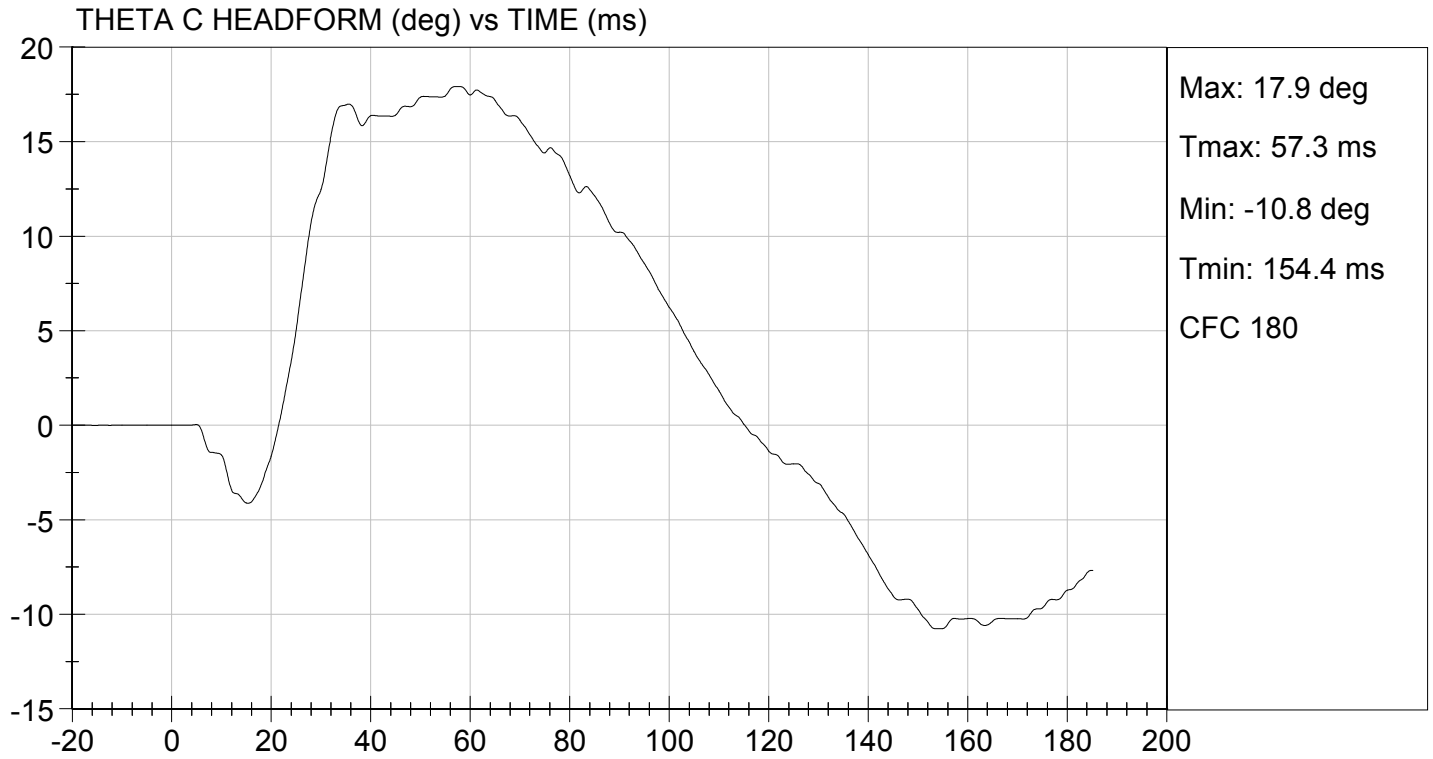



MGA RESEARCH CORPORATION
SHOULDER IMPACT TEST
ES-2re DUMMY

ATD Serial No: 032

Test I.D: D16883

Tested Parameter	Units	Specification	Result	Pass/Fail
Laboratory Temperature	deg C	20.6 to 22.2	21.1	Pass
Laboratory Relative Humidity	%	10 to 70	23	Pass
Pendulum Speed	m/s	4.20 to 4.40	4.34	Pass
Peak Impactor Acceleration	G's	7.5 to 10.5	9.4	Pass
Overall Test Results				Pass

 Laboratory Technician

03/03/2016
 Test Date

 Approved By



TEST DESC: SHOULDER IMPACT
VELOCITY: 14.25 ft/s, 4.34 m/s

TEST DATE: 03/03/2016
TEST #: D16883

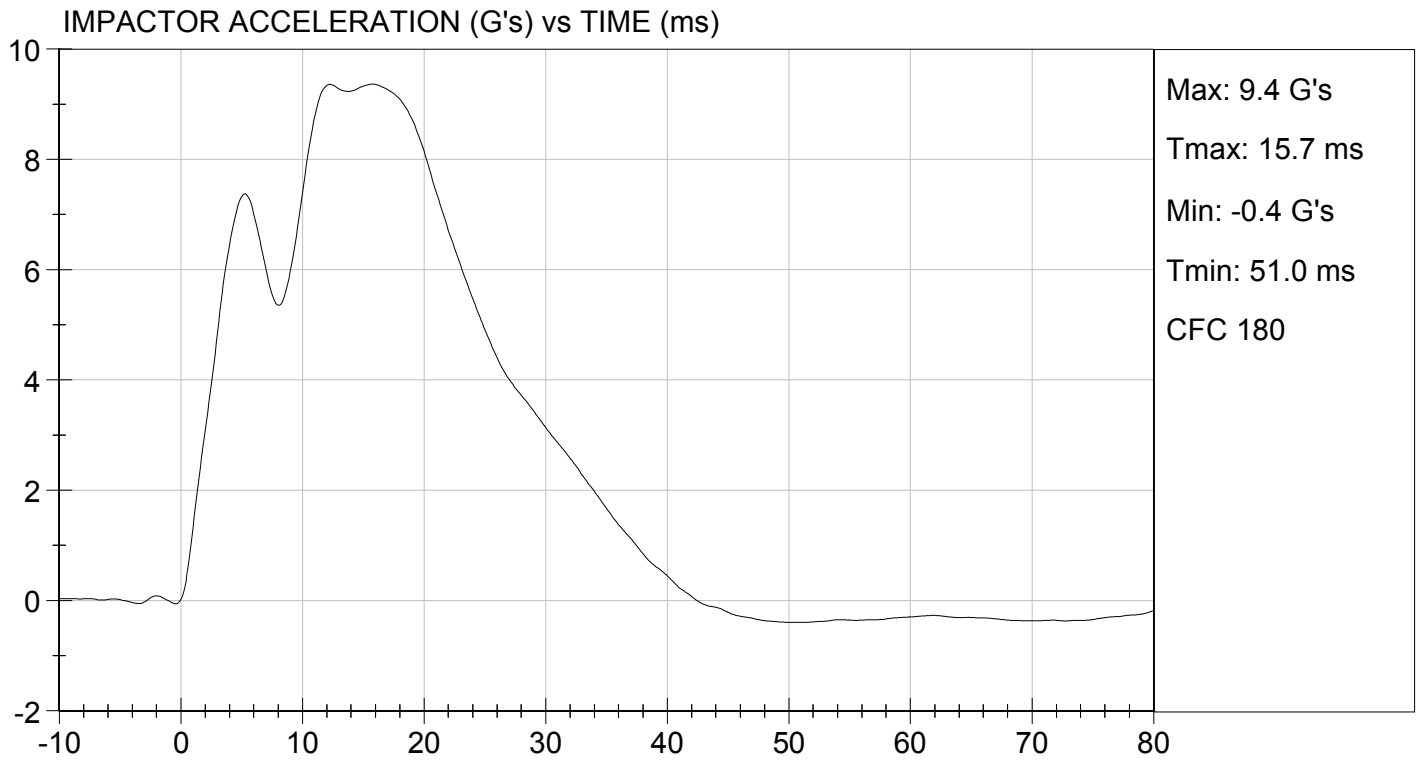

MGA RESEARCH CORPORATION

UPPER RIB TEST

ES-2re DUMMY

ATD Serial No: 032

Test I.D: D16884

Tested Parameter	Units	Specification	Result	Pass/Fail
Laboratory Temperature	deg C	20.6 to 22.2	20.9	Pass
Laboratory Relative Humidity	%	10 to 70	16	Pass
Displacement at 459 mm	mm	36.0 to 40.0	39.8	Pass
Displacement at 815 mm	mm	46.0 to 51.0	49.0	Pass
Overall Test Results				Pass



Laboratory Technician

03/02/2016
Test Date



Approved By

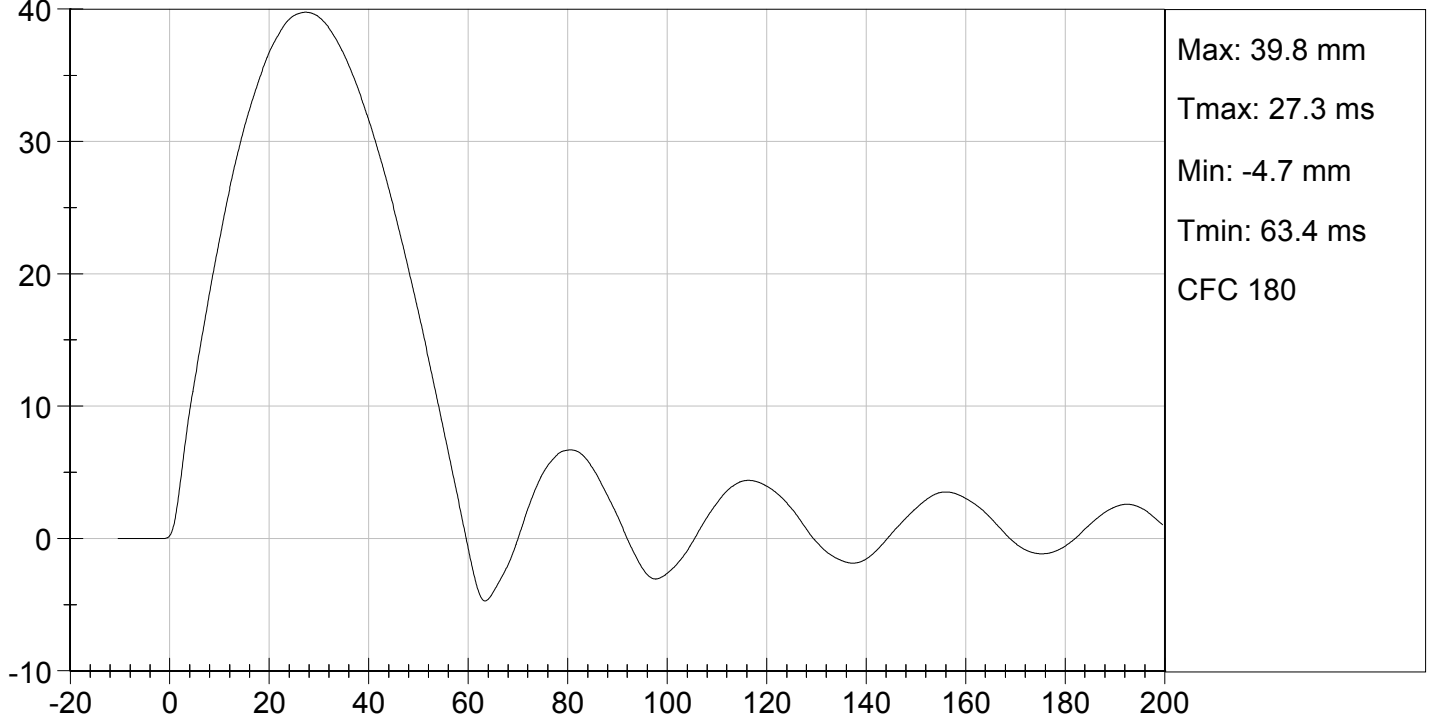

UPPER RIB DISPLACEMENT @ 459 mm (mm) vs TIME (ms)

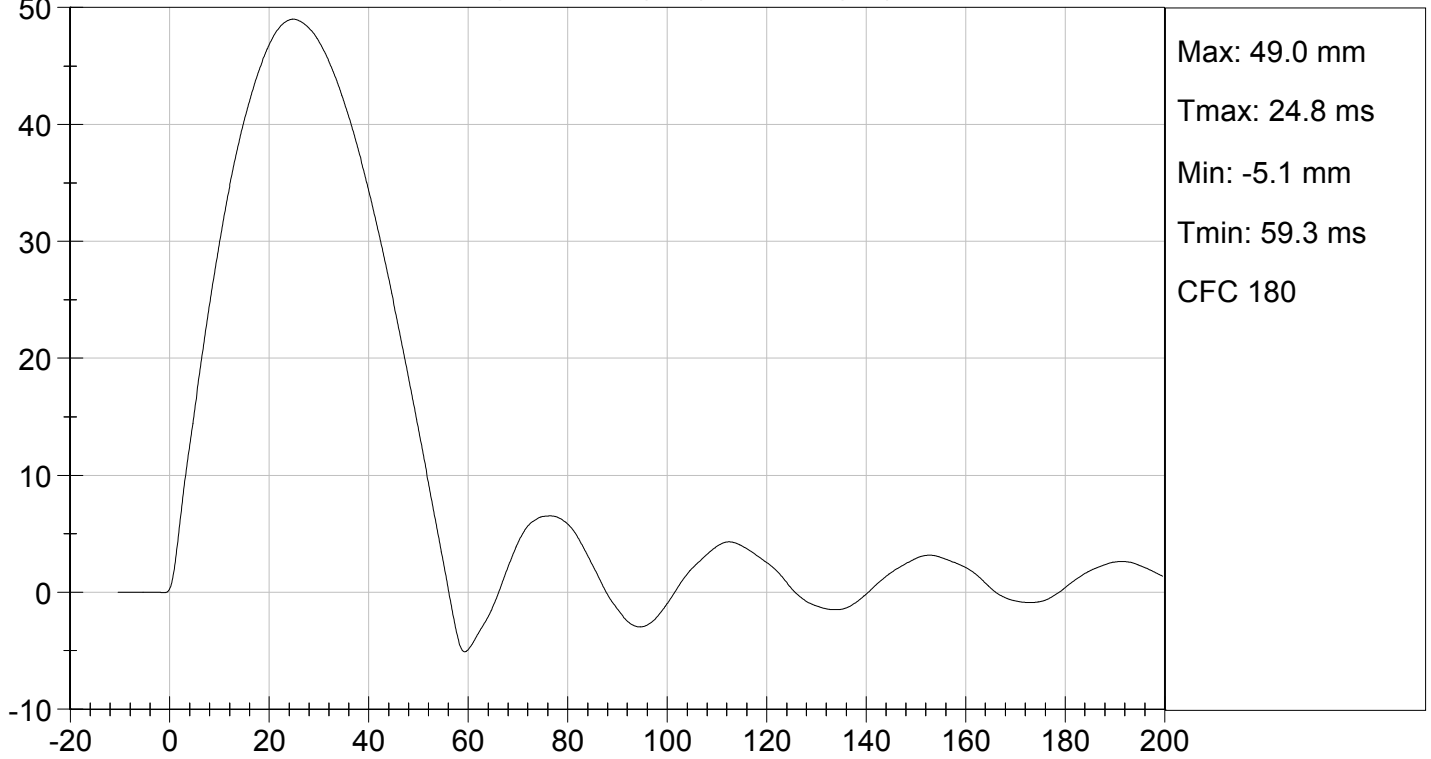

UPPER RIB DISPLACEMENT @ 815 mm (mm) vs TIME (ms)



MGA RESEARCH CORPORATION

MID RIB TEST

ES-2re DUMMY

ATD Serial No: 032

Test I.D: D16885

Tested Parameter	Units	Specification	Result	Pass/Fail
Laboratory Temperature	deg C	20.6 to 22.2	20.9	Pass
Laboratory Relative Humidity	%	10 to 70	16	Pass
Displacement at 459 mm	mm	36.0 to 40.0	38.7	Pass
Displacement at 815 mm	mm	46.0 to 51.0	48.3	Pass
Overall Test Results				Pass

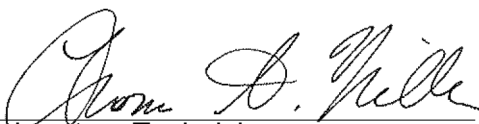

Laboratory Technician

03/02/2016
Test Date



Approved By

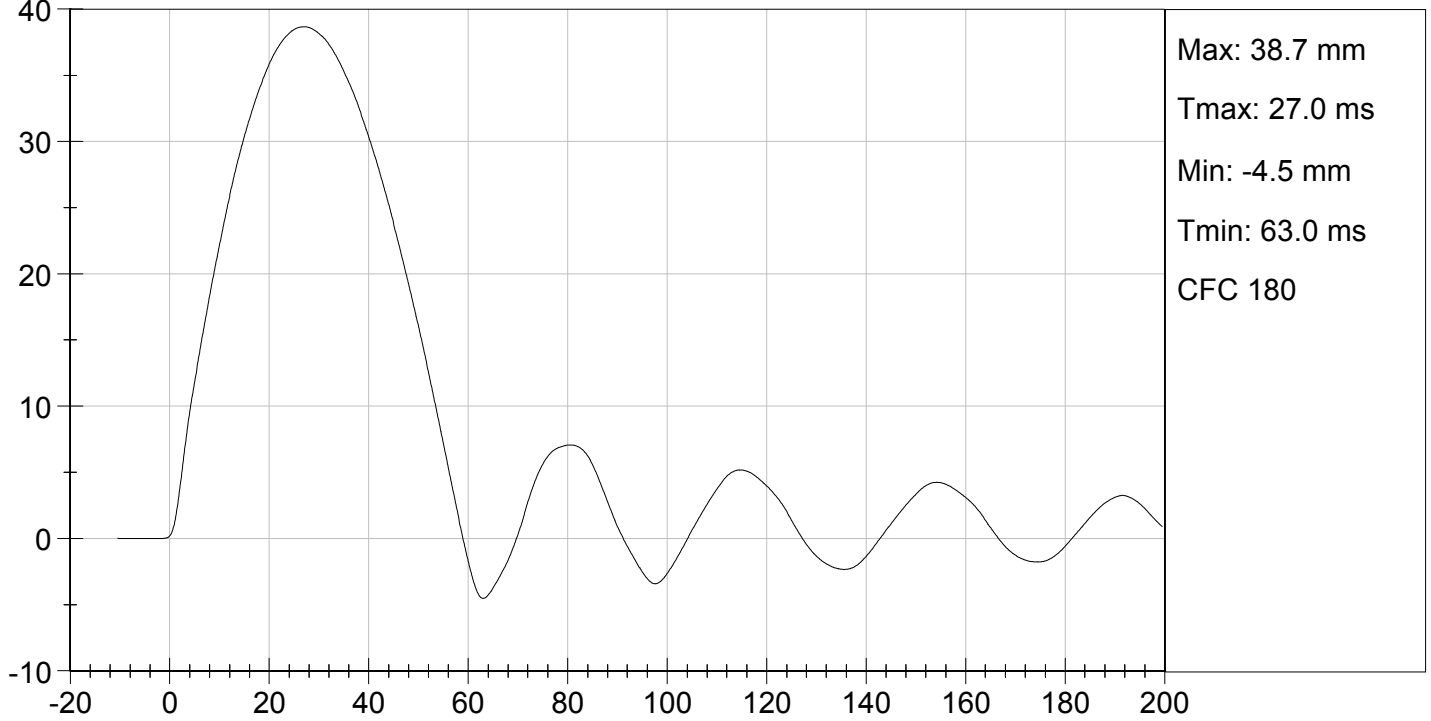

MID RIB DISPLACEMENT @ 459 mm (mm) vs TIME (ms)

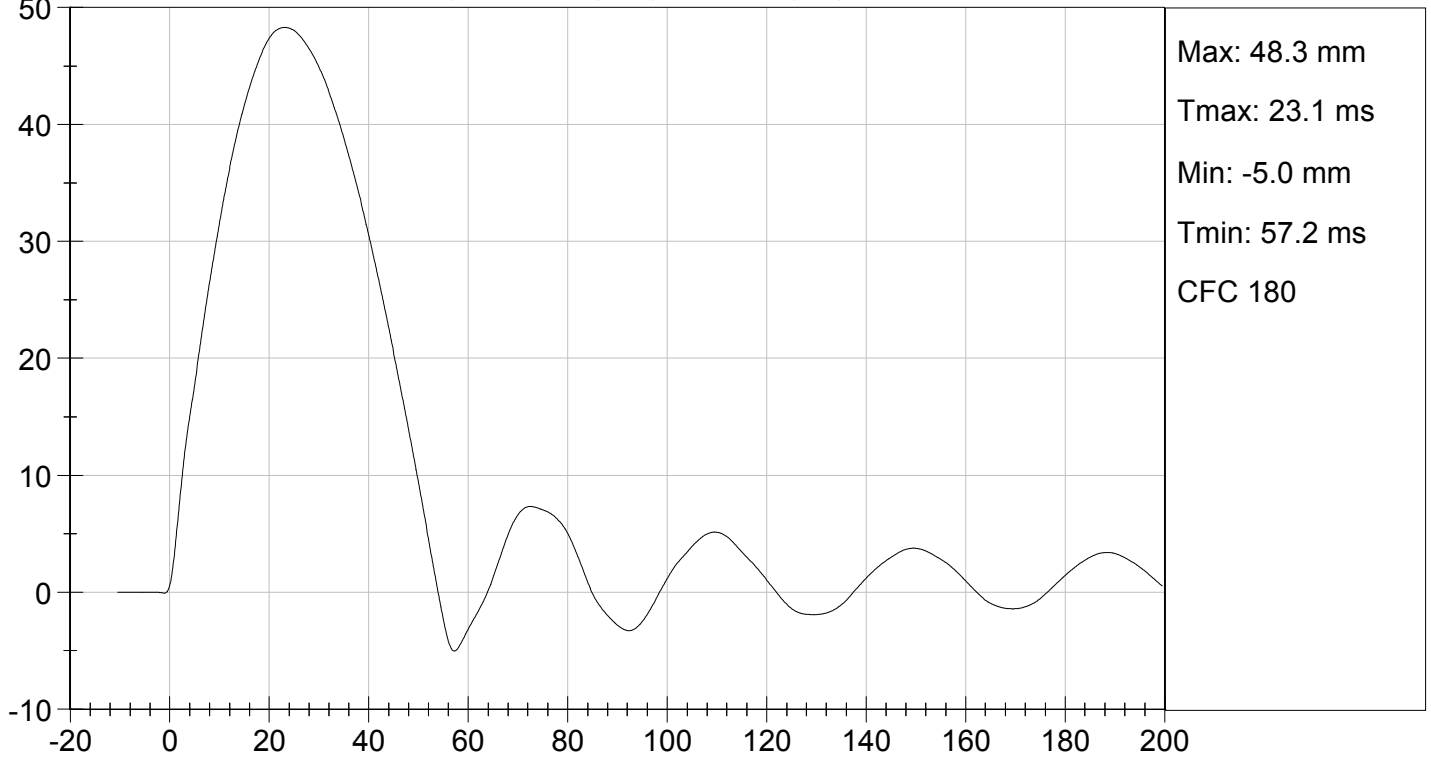

MID RIB DISPLACEMENT @ 815 mm (mm) vs TIME (ms)



MGA RESEARCH CORPORATION

LOWER RIB TEST

ES-2re DUMMY

ATD Serial No: 032

Test I.D: D16886

Tested Parameter	Units	Specification	Result	Pass/Fail
Laboratory Temperature	deg C	20.6 to 22.2	20.9	Pass
Laboratory Relative Humidity	%	10 to 70	16	Pass
Displacement at 459 mm	mm	36.0 to 40.0	39.6	Pass
Displacement at 815 mm	mm	46.0 to 51.0	50.6	Pass
Overall Test Results				Pass



Laboratory Technician

03/02/2016
Test Date



Approved By

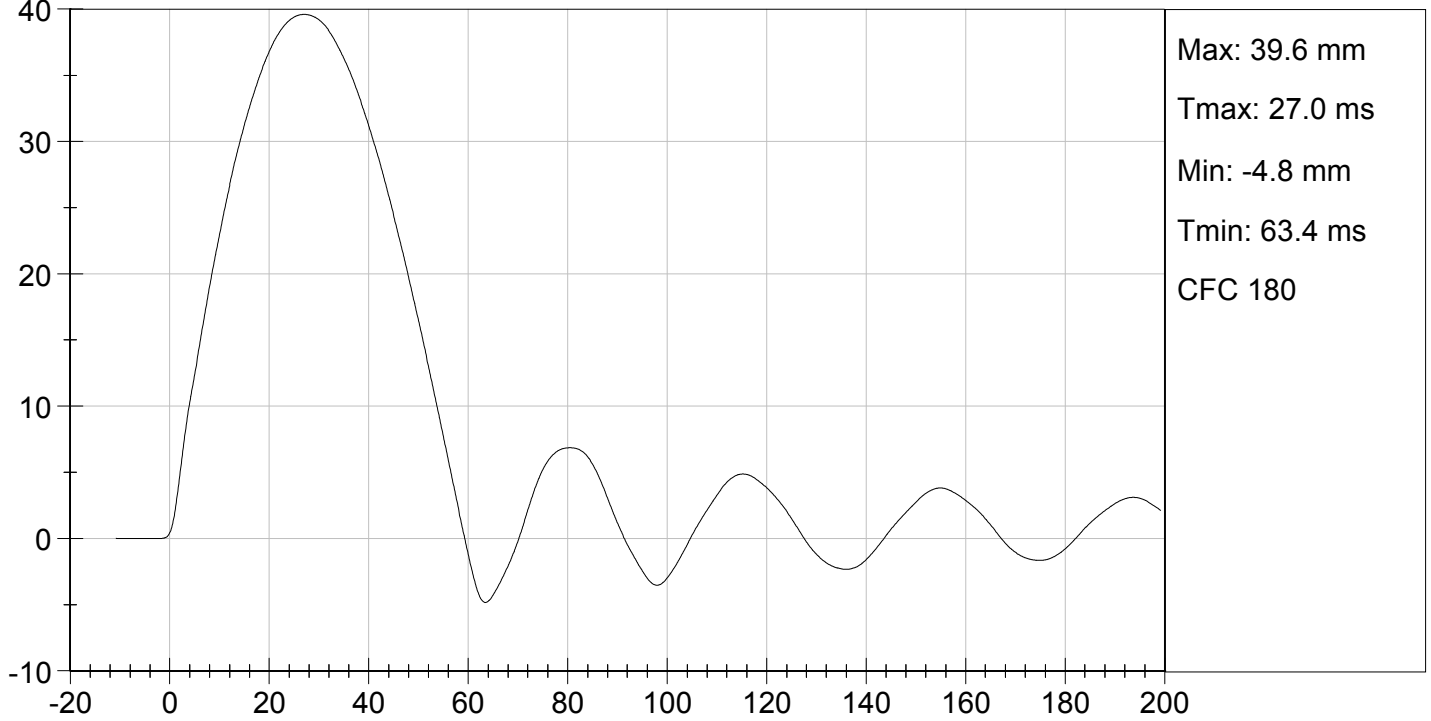

LOWER RIB DISPLACEMENT @ 459 mm (mm) vs TIME (ms)

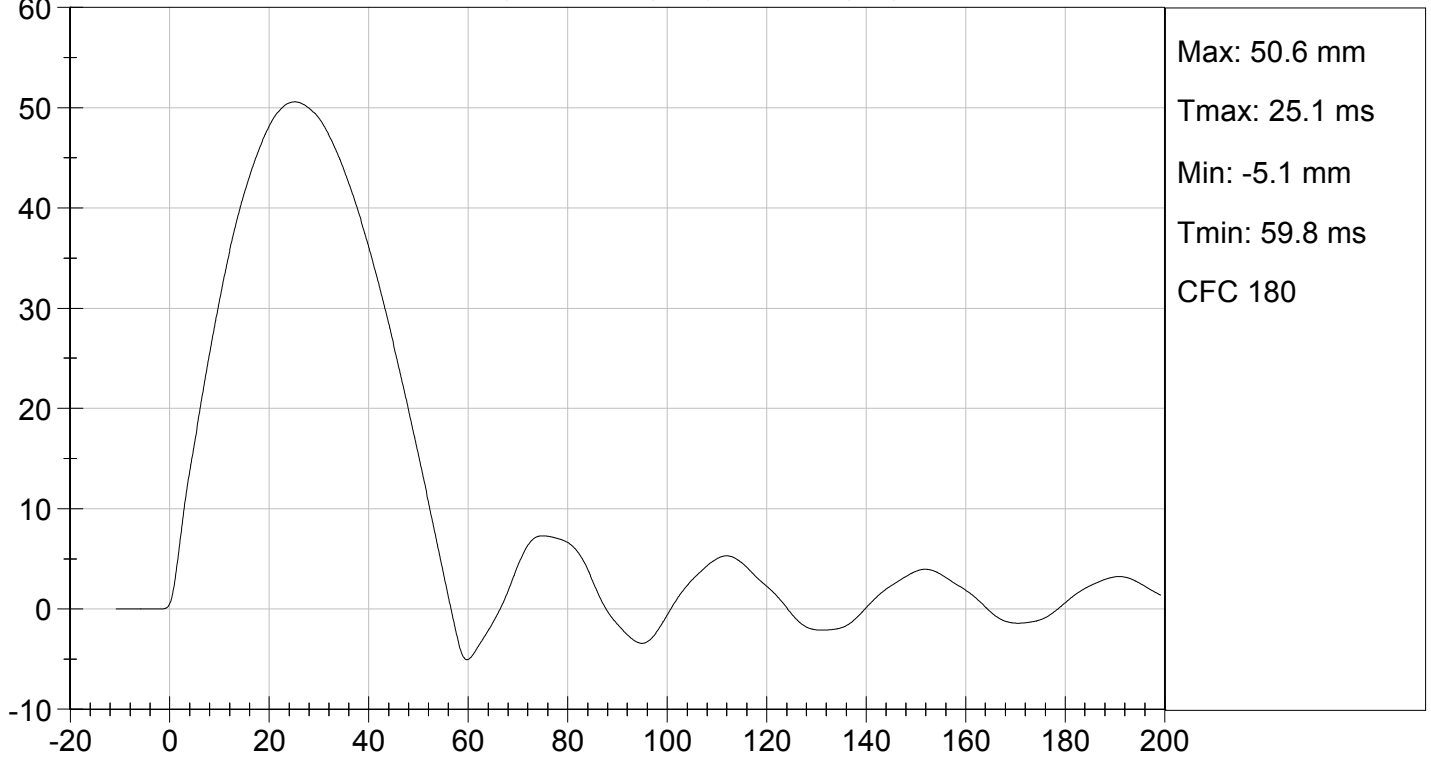

LOWER RIB DISPLACEMENT @ 815 mm (mm) vs TIME (ms)



MGA RESEARCH CORPORATION
THORAX IMPACT TEST
ES-2re DUMMY

ATD Serial No: 032

Test I.D.: D16880

Tested Parameter	Units	Specification	Result	Pass/Fail
Temperature	deg C	20.6 to 22.2	21.1	Pass
Humidity	%	10 to 70	23	Pass
Probe Speed	m/s	5.40 to 5.60	5.52	Pass
Maximum Impactor Force (after 6 ms)	N	5100 to 6200	5996	Pass
Upper Rib Displacement	mm	34.0 to 41.0	37.7	Pass
Middle Rib Displacement	mm	37.0 to 45.0	41.4	Pass
Lower Rib Displacement	mm	37.0 to 44.0	42.3	Pass
Overall Test Results				Pass

 Laboratory Technician

03/03/2016
 Test Date

 Approved By

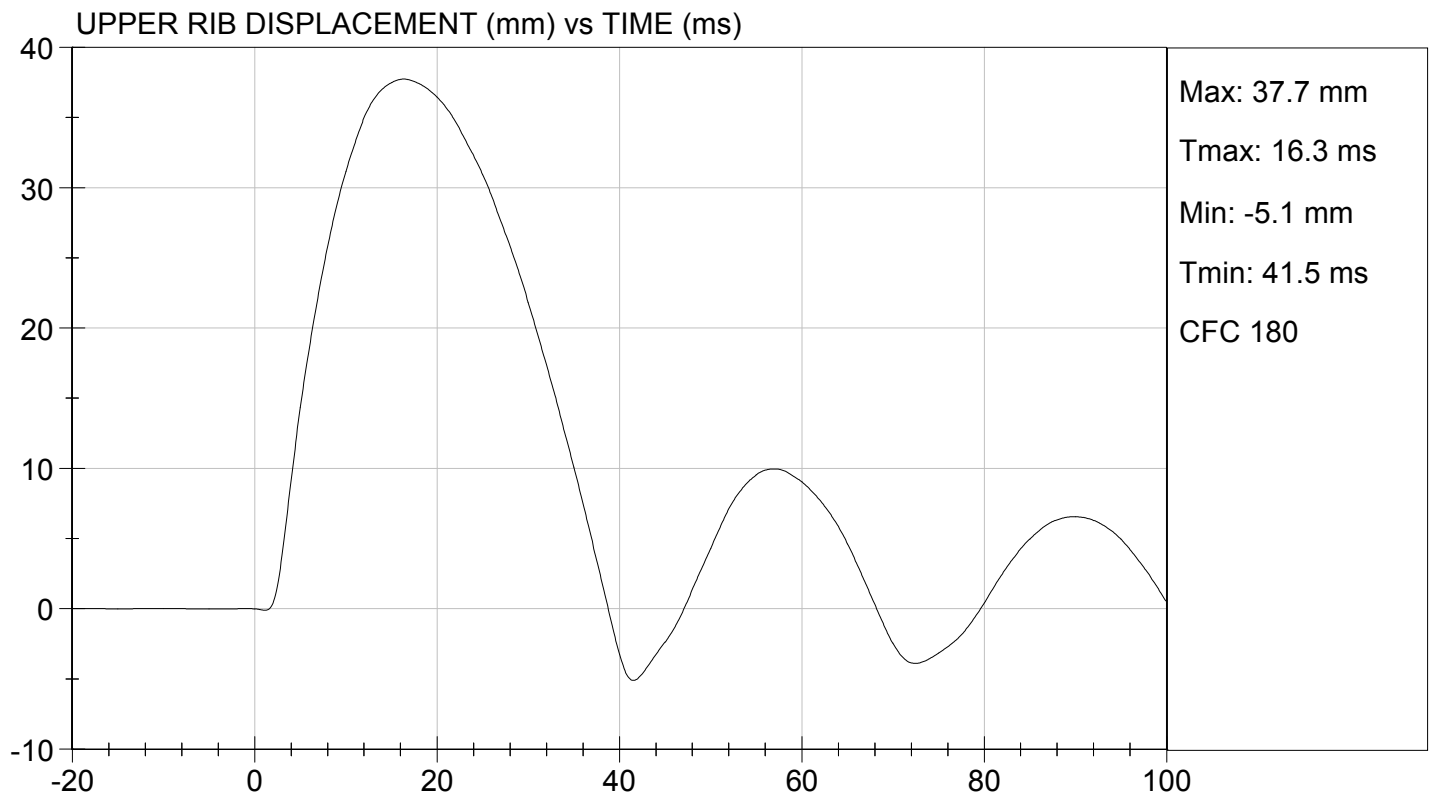
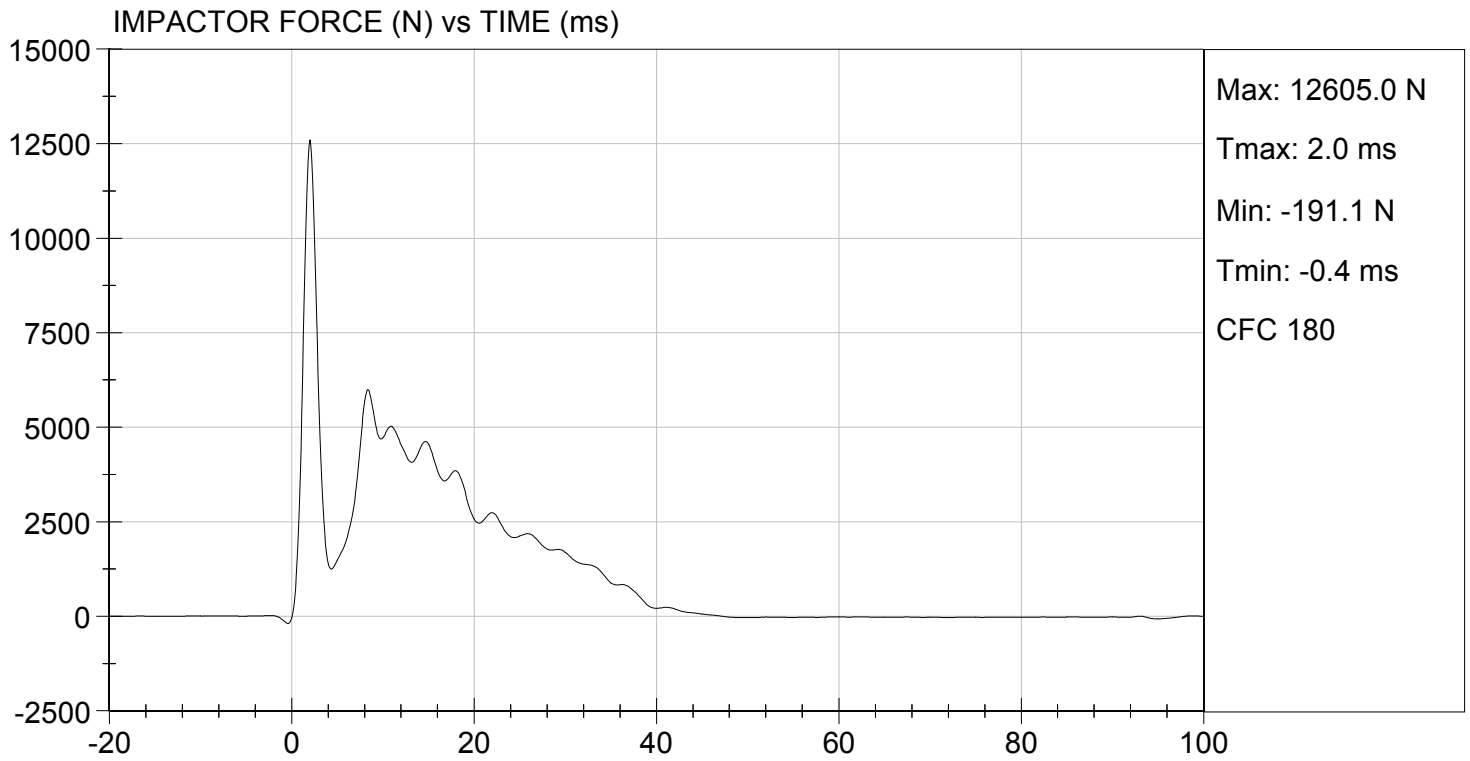



MIDDLE RIB DISPLACEMENT (mm) vs TIME (ms)

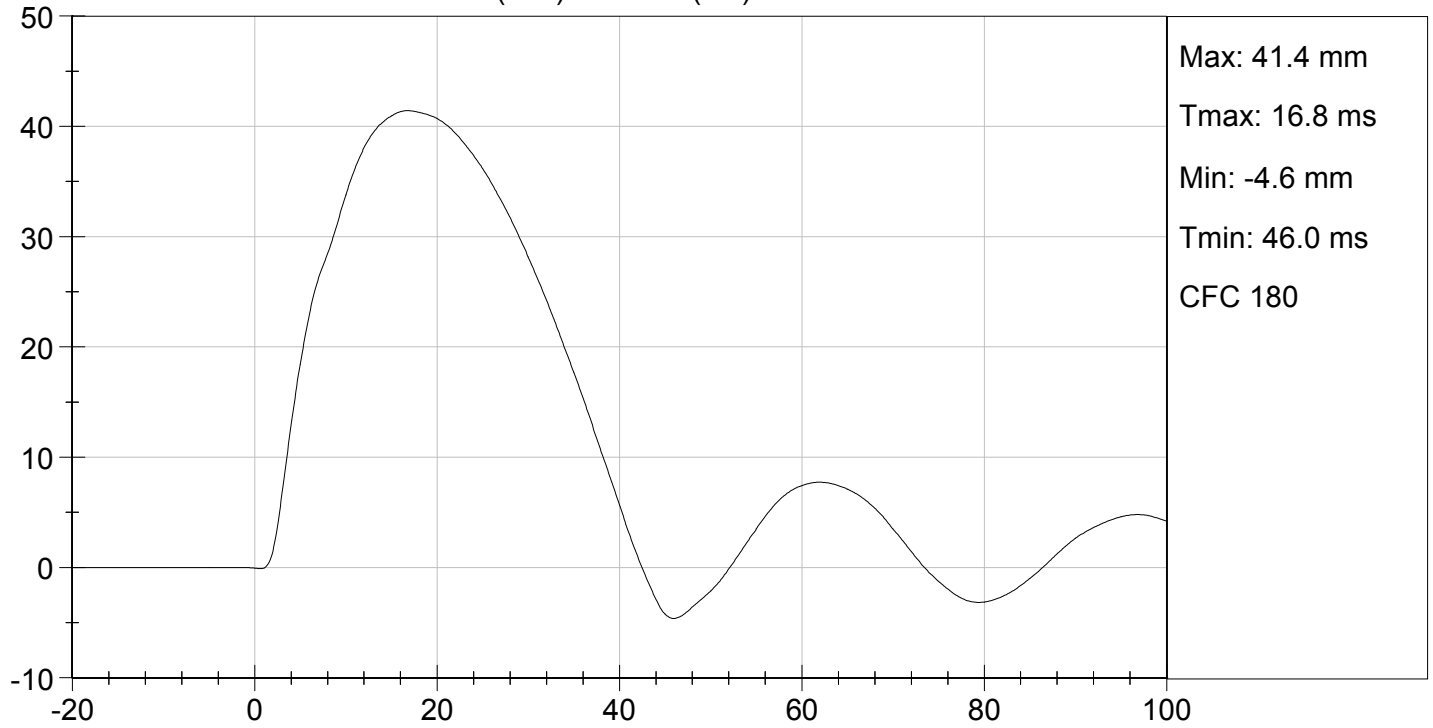

LOWER RIB DISPLACEMENT (mm) vs TIME (ms)

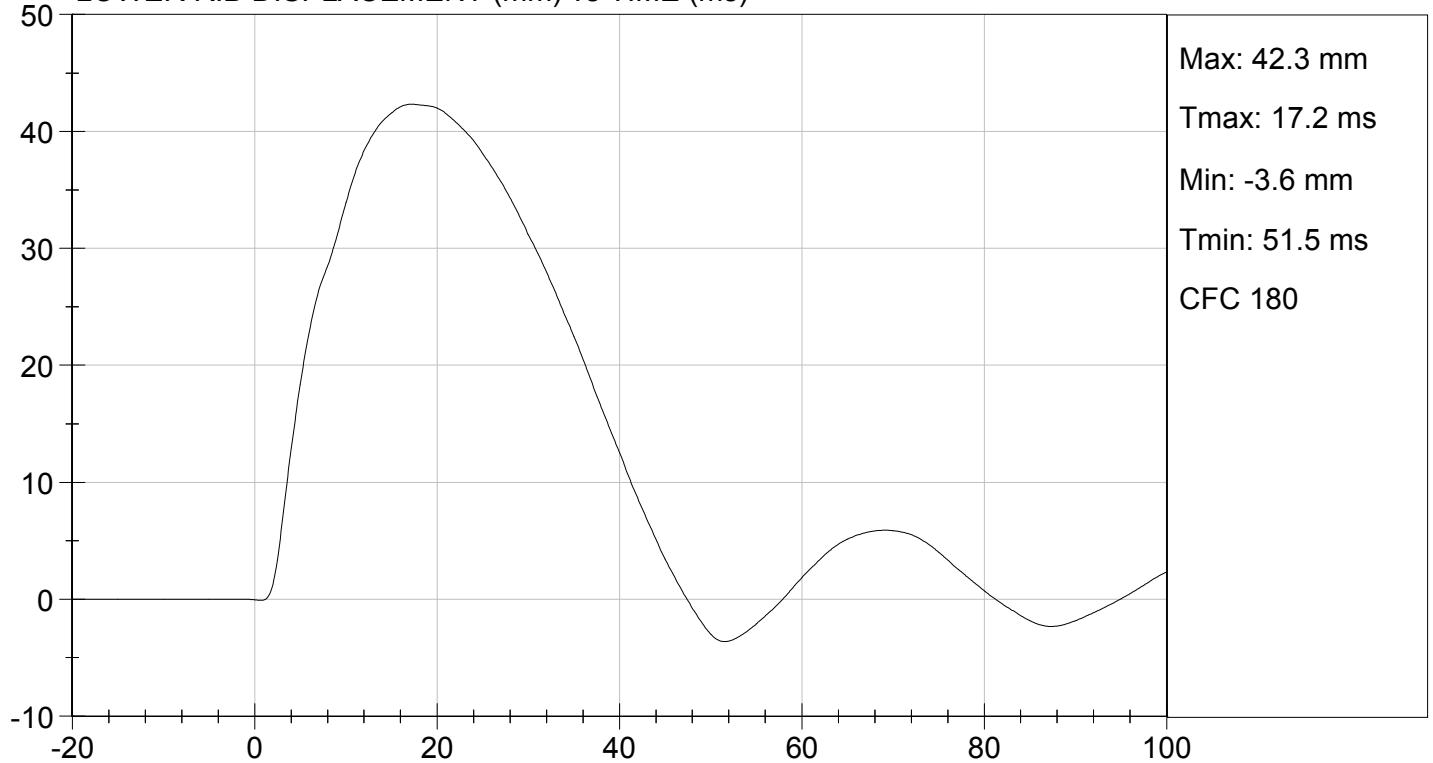

MGA RESEARCH CORPORATION

ABDOMEN TEST

ES-2re DUMMY

ATD Serial No: 032

Test I.D: D16887

Tested Parameter	Units	Specification	Result	Pass/Fail
Laboratory Temperature	deg C	20.6 to 22.2	21.1	Pass
Laboratory Relative Humidity	%	10 to 70	23	Pass
Probe Speed	m/s	3.90 to 4.10	4.06	Pass
Maximum Impactor Force	N	4000 to 4800	4392	Pass
Time of Maximum Impactor Force	ms	10.6 to 13.0	11.3	Pass
Maximum Total Abdomen Force	N	2200 to 2700	2355	Pass
Time of Maximum Abdomen Force	ms	10.0 to 12.3	10.9	Pass
Overall Test Results				Pass



Laboratory Technician

03/03/2016

Test Date

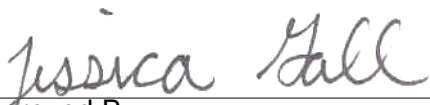

Approved By

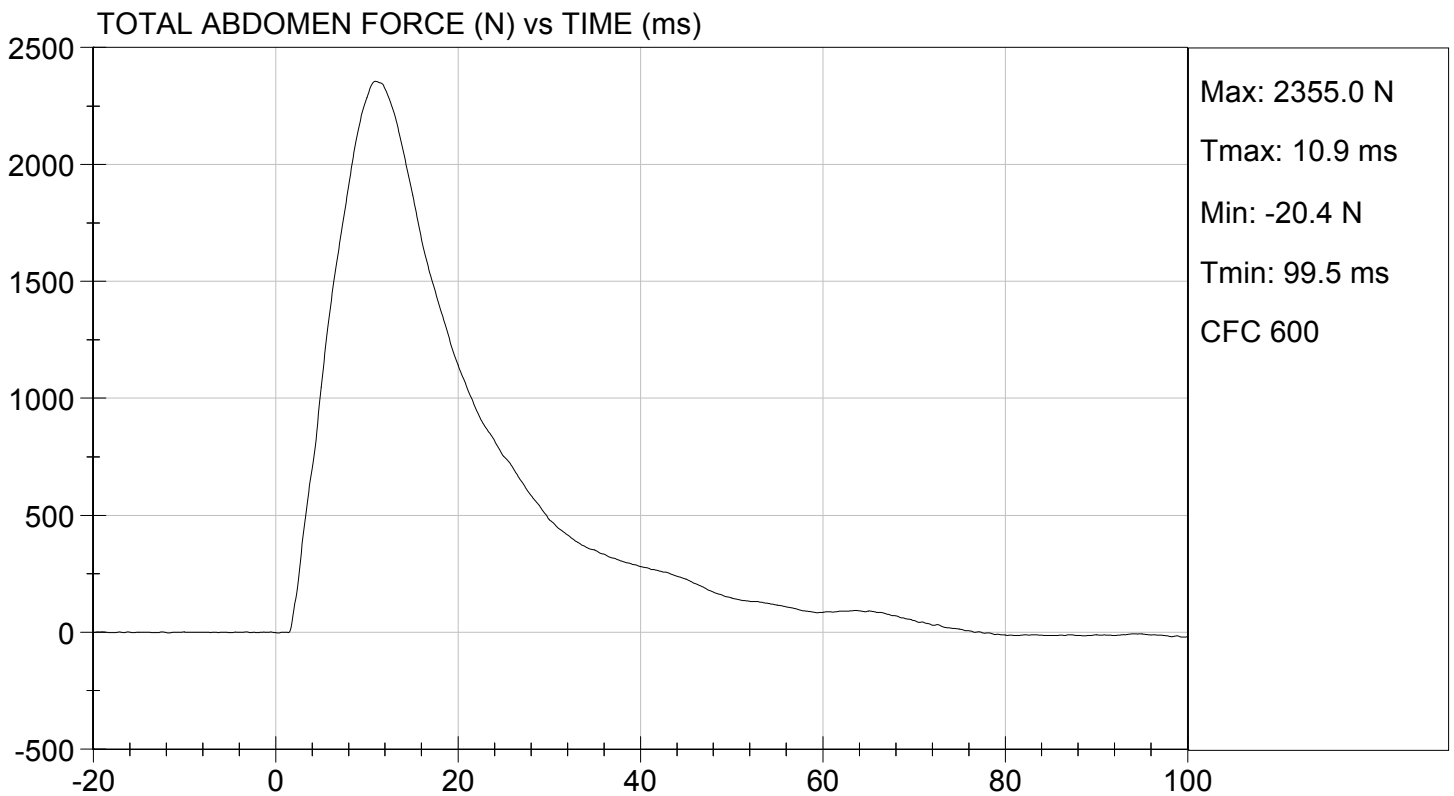
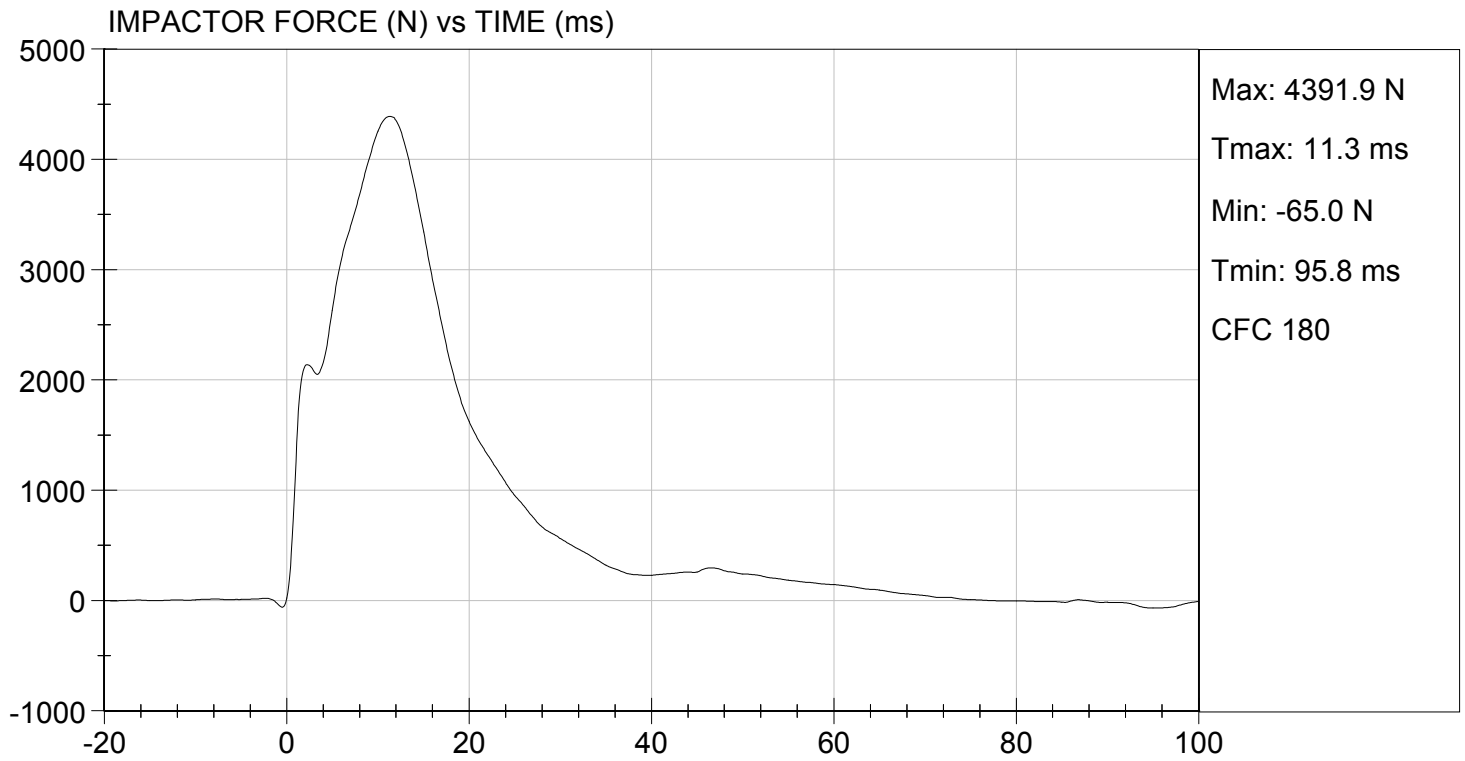

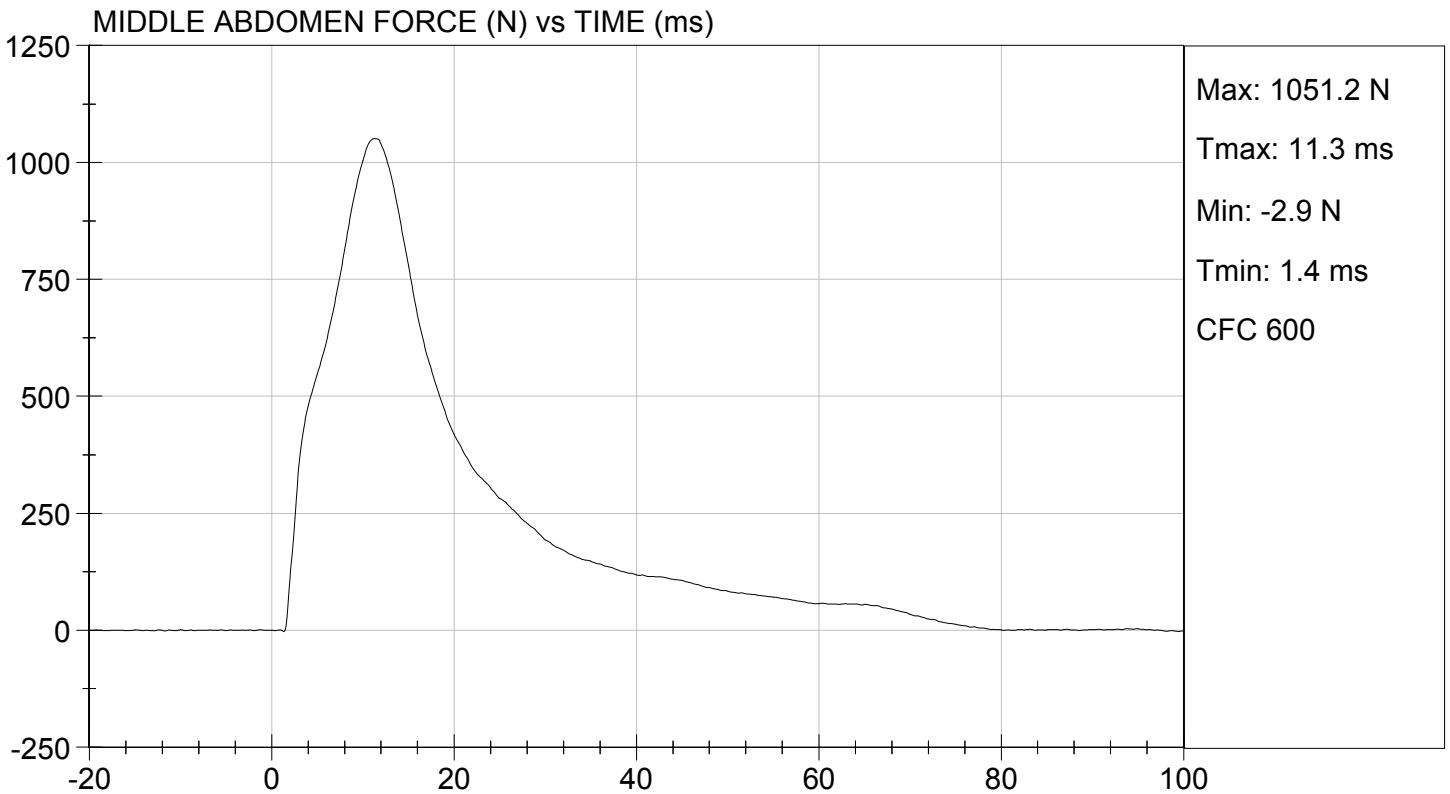
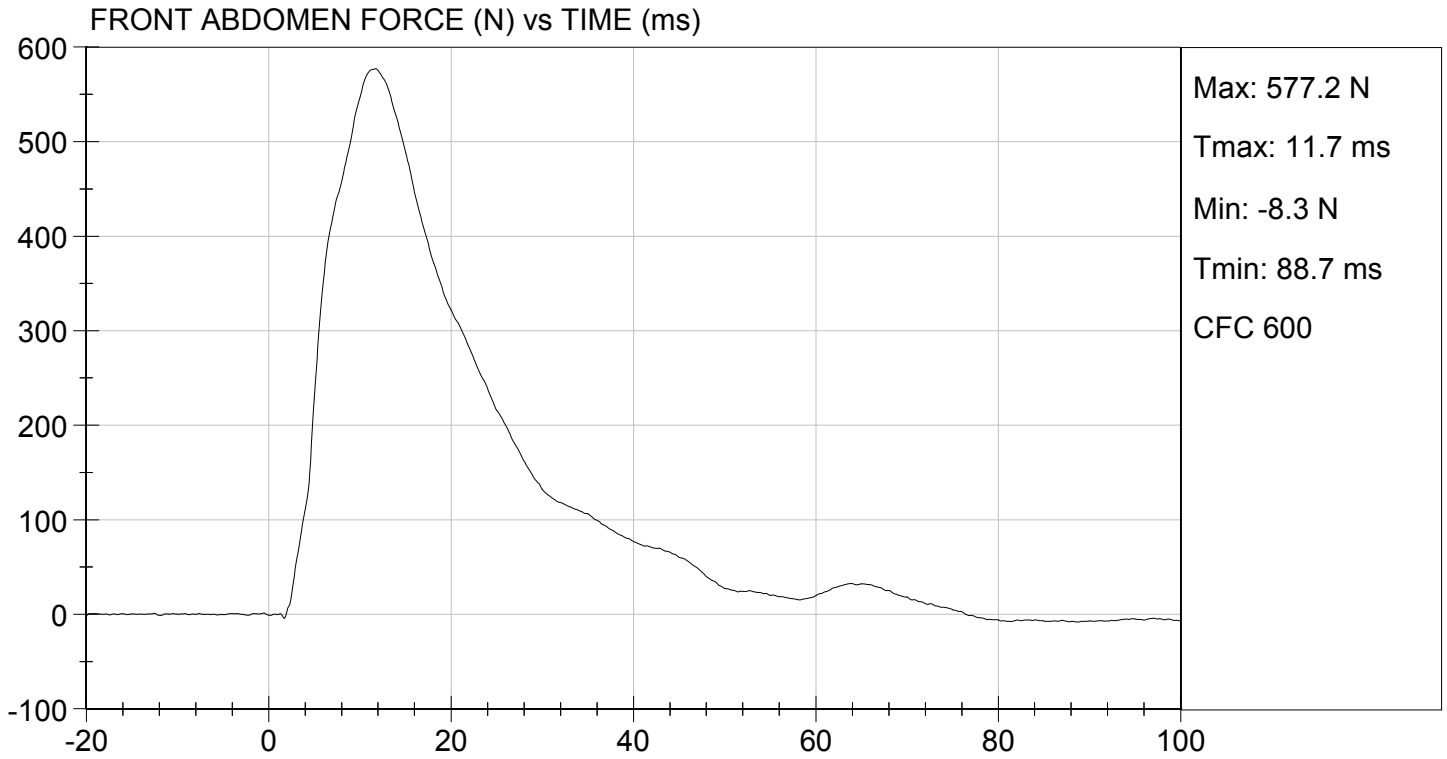



TEST DESC: ABDOMEN IMPACT
VELOCITY: 13.33 ft/s, 4.06 m/s

TEST DATE: 03/03/2016
TEST #: D16887

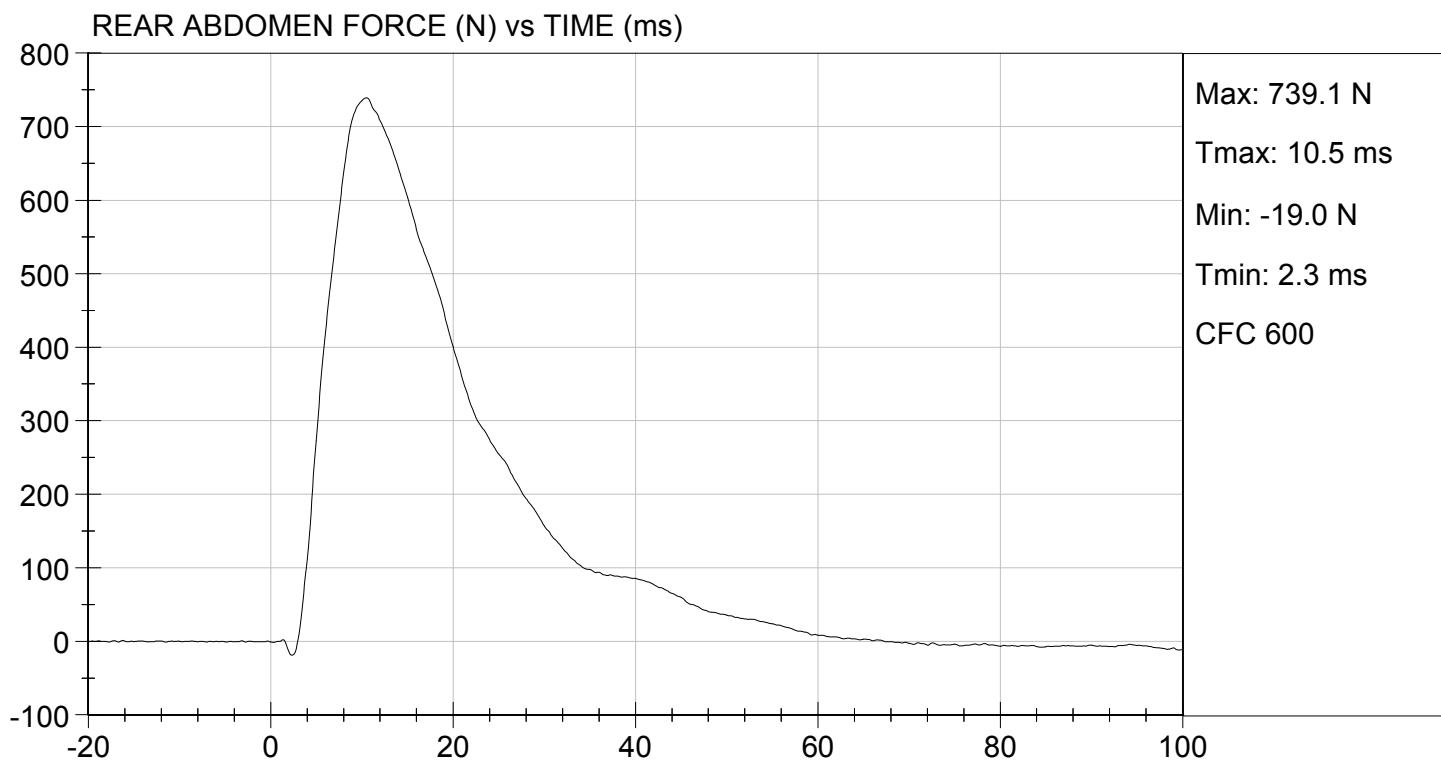

MGA RESEARCH CORPORATION
LUMBAR SPINE TEST
ES-2re DUMMY

ATD Serial No: 032

Test I.D.: D16888

Tested Parameter	Units	Specification	Result	Pass/Fail	
Laboratory Temperature	deg C	20.6 to 22.2	20.9	Pass	
Laboratory Relative Humidity	%	10 to 70	16	Pass	
Pendulum Speed	m/s	5.95 to 6.15	6.12	Pass	
Pendulum Velocity	1 ms	m/s	-0.05 to 0.00	-0.01	Pass
	3.7 ms	m/s	-0.425 to -0.24	-0.399	Pass
	27 ms	m/s	-6.50 to -5.80	-5.88	Pass
	30 ms	m/s	>= -6.50	-6.21	Pass
Maximum Flexion Angle	deg	45.0 to 55.0	45.4	Pass	
Time of Maximum Flexion Angle	ms	39.0 to 53.0	48.4	Pass	
Headform Rotation Decay to Initial Position	ms	37 to 57	44	Pass	
Overall Results				Pass	

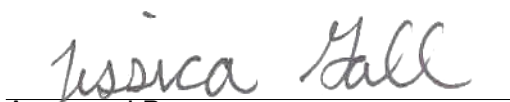

 Laboratory Technician

03/02/2016
 Test Date

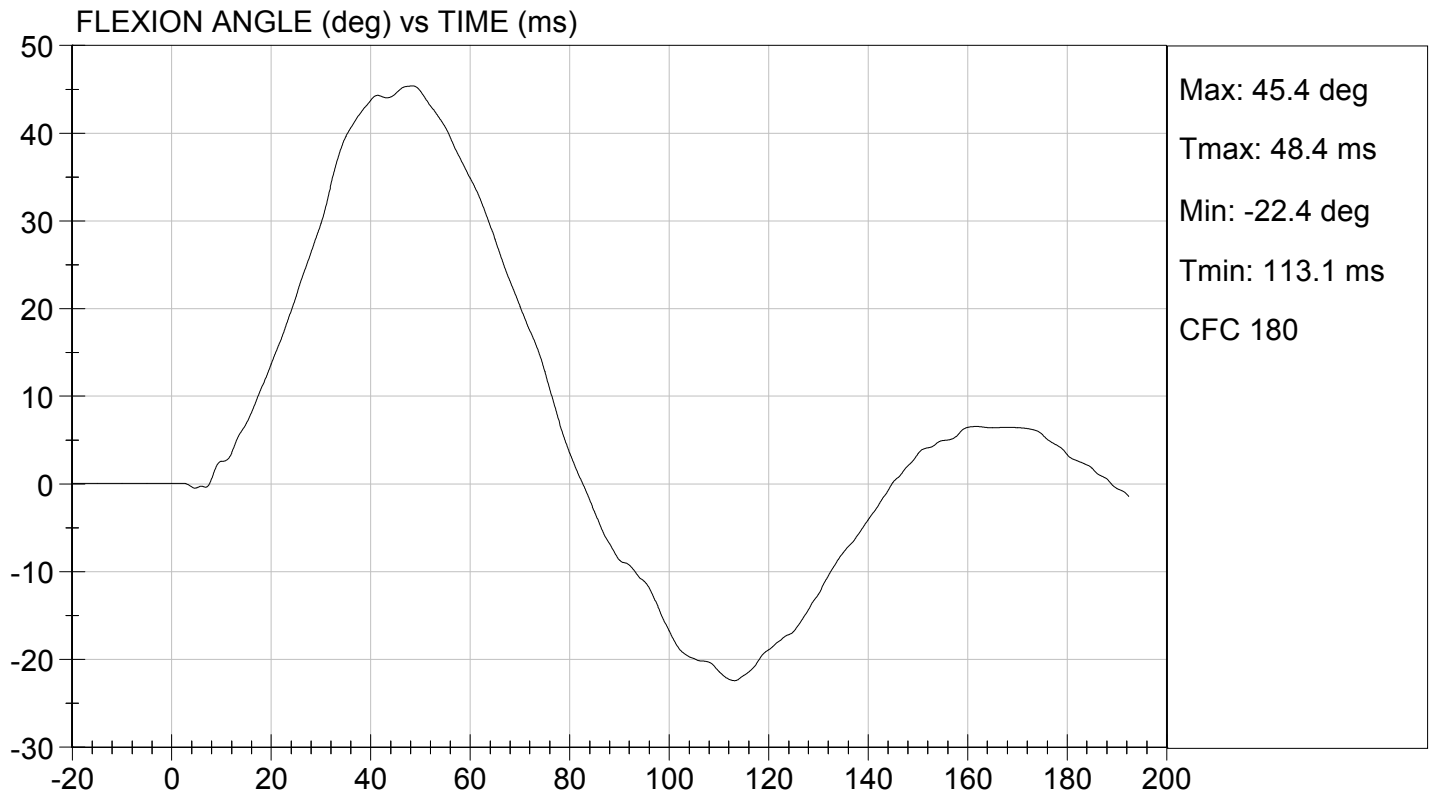
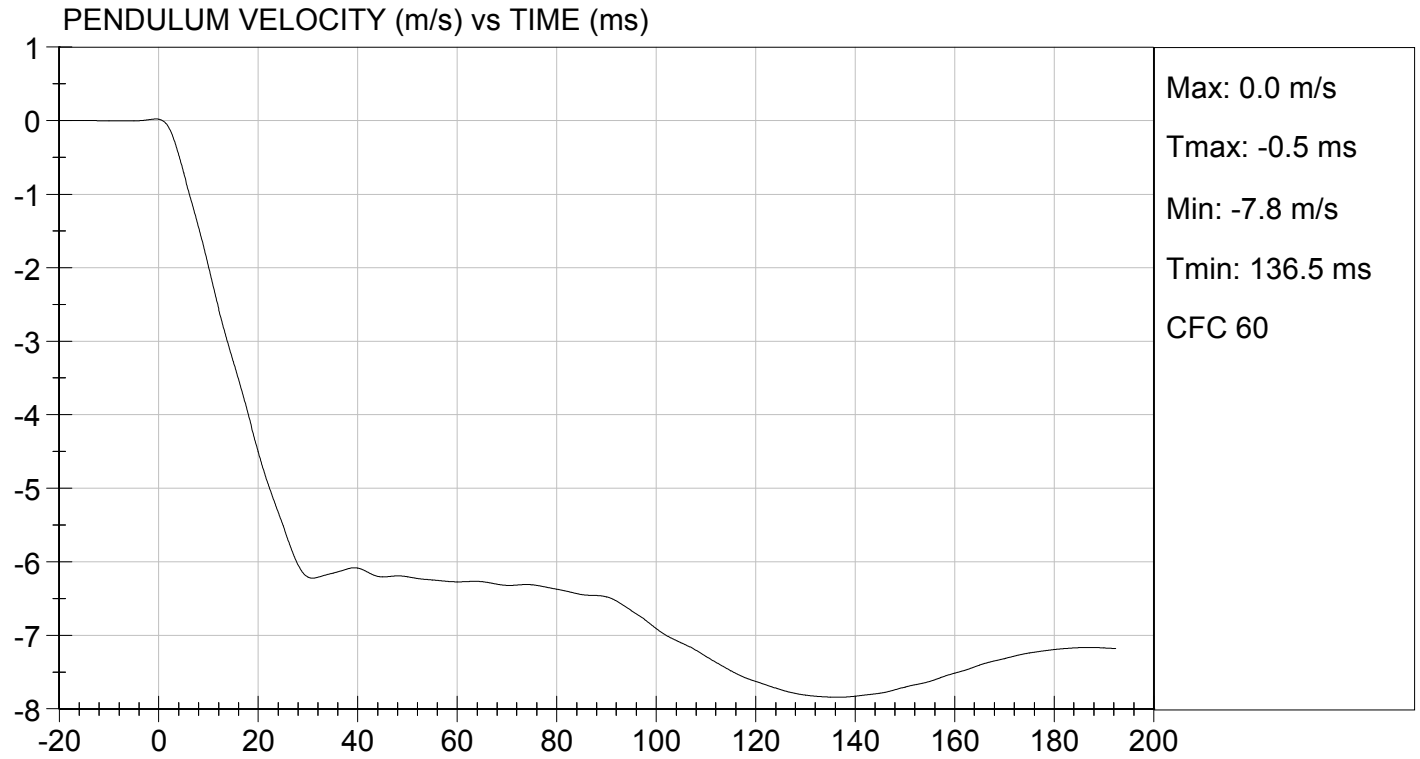
 Approved By

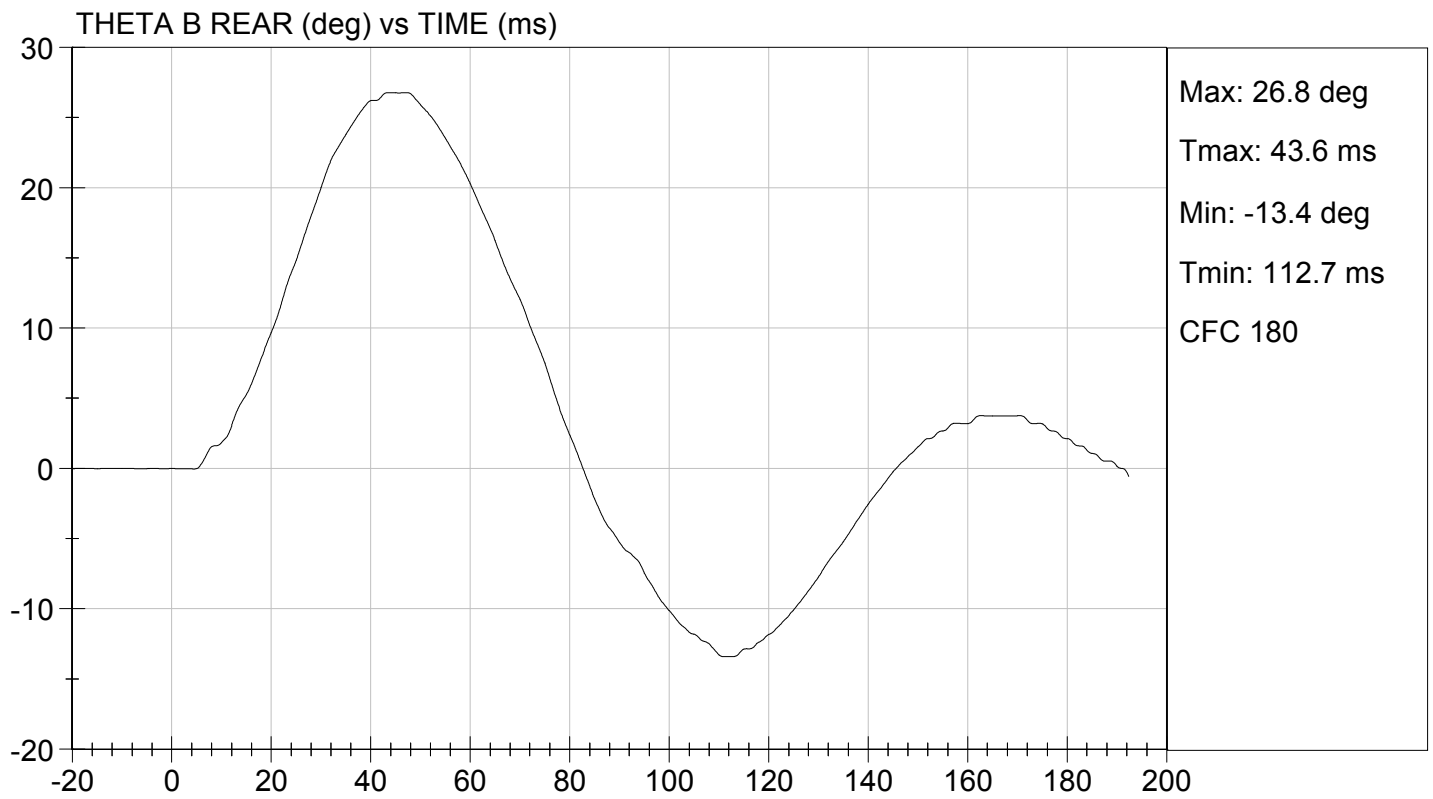
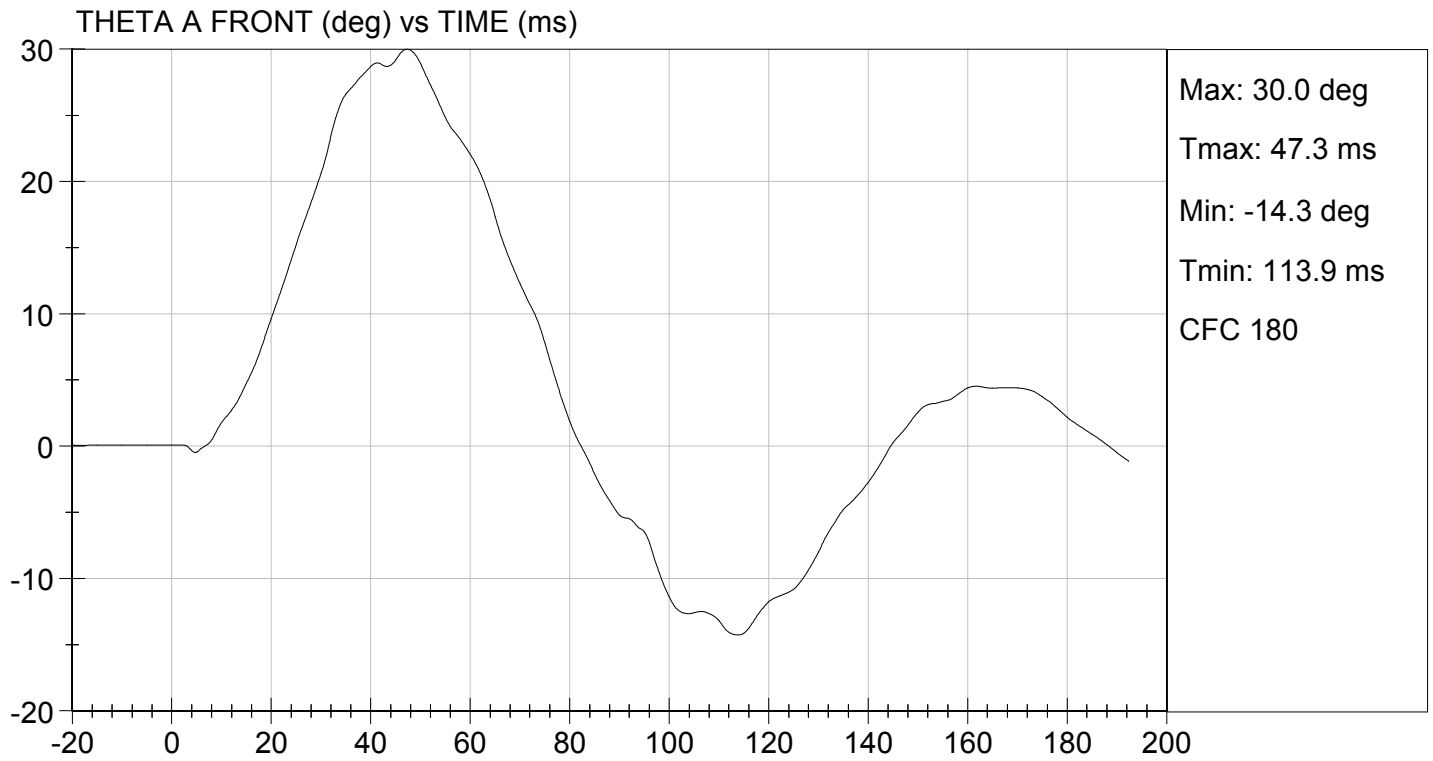

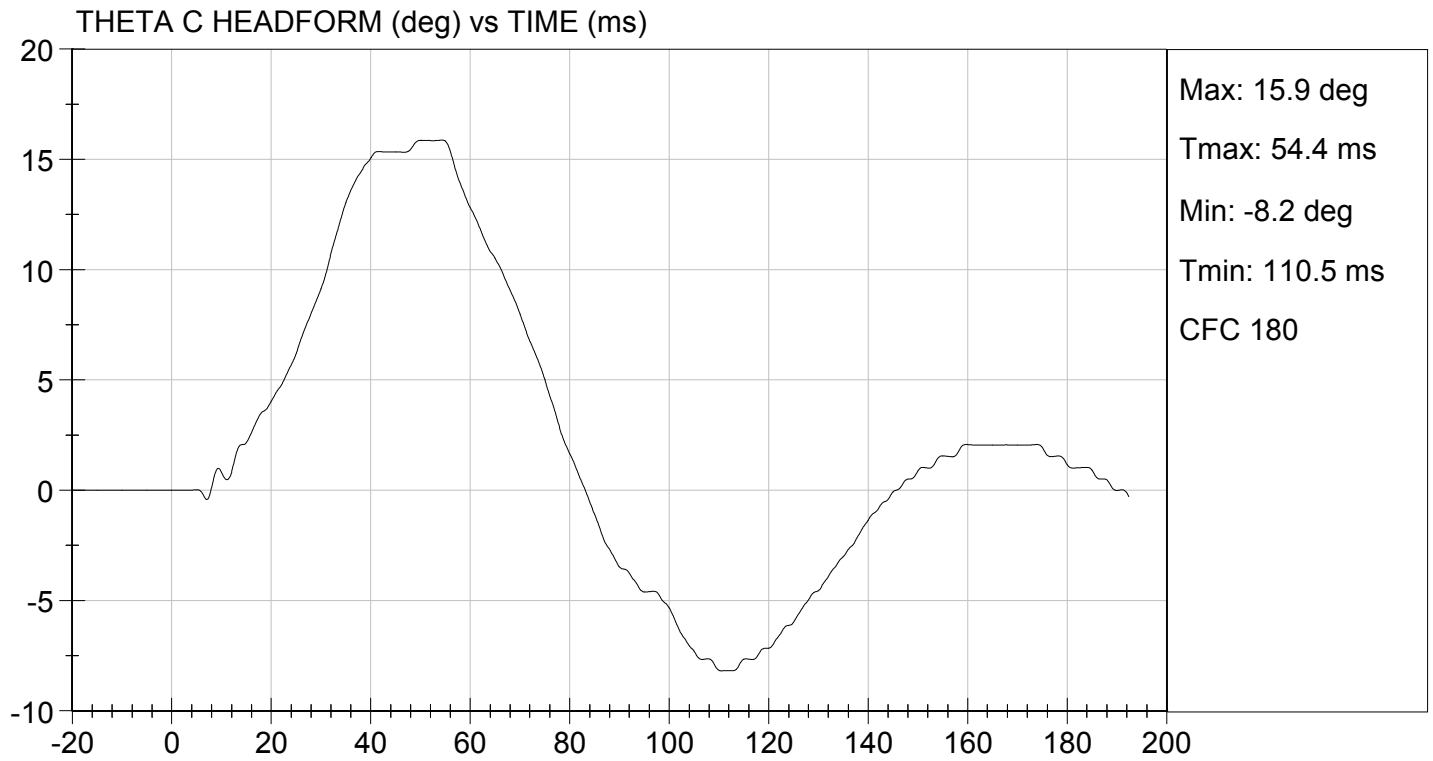



MGA RESEARCH CORPORATION

**PELVIS TEST
ES-2re DUMMY**

ATD Serial No: 032

Test I.D: D16889

Tested Parameter	Units	Specification	Result	Pass/Fail
Laboratory Temperature	deg C	20.6 to 22.2	21.1	Pass
Laboratory Relative Humidity	%	10 to 70	23	Pass
Probe Speed	m/s	4.20 to 4.40	4.30	Pass
Maximum Impactor Force	N	4700 to 5400	5078	Pass
Time of Maximum Impactor Force	ms	11.8 to 16.1	12.9	Pass
Maximum Pubic Force	N	1230 to 1590	1300	Pass
Time of Maximum Pubic Force	ms	12.2 to 17.0	13.8	Pass
Overall Test Results				Pass

 Laboratory Technician

03/03/2016
 Test Date

 Approved By

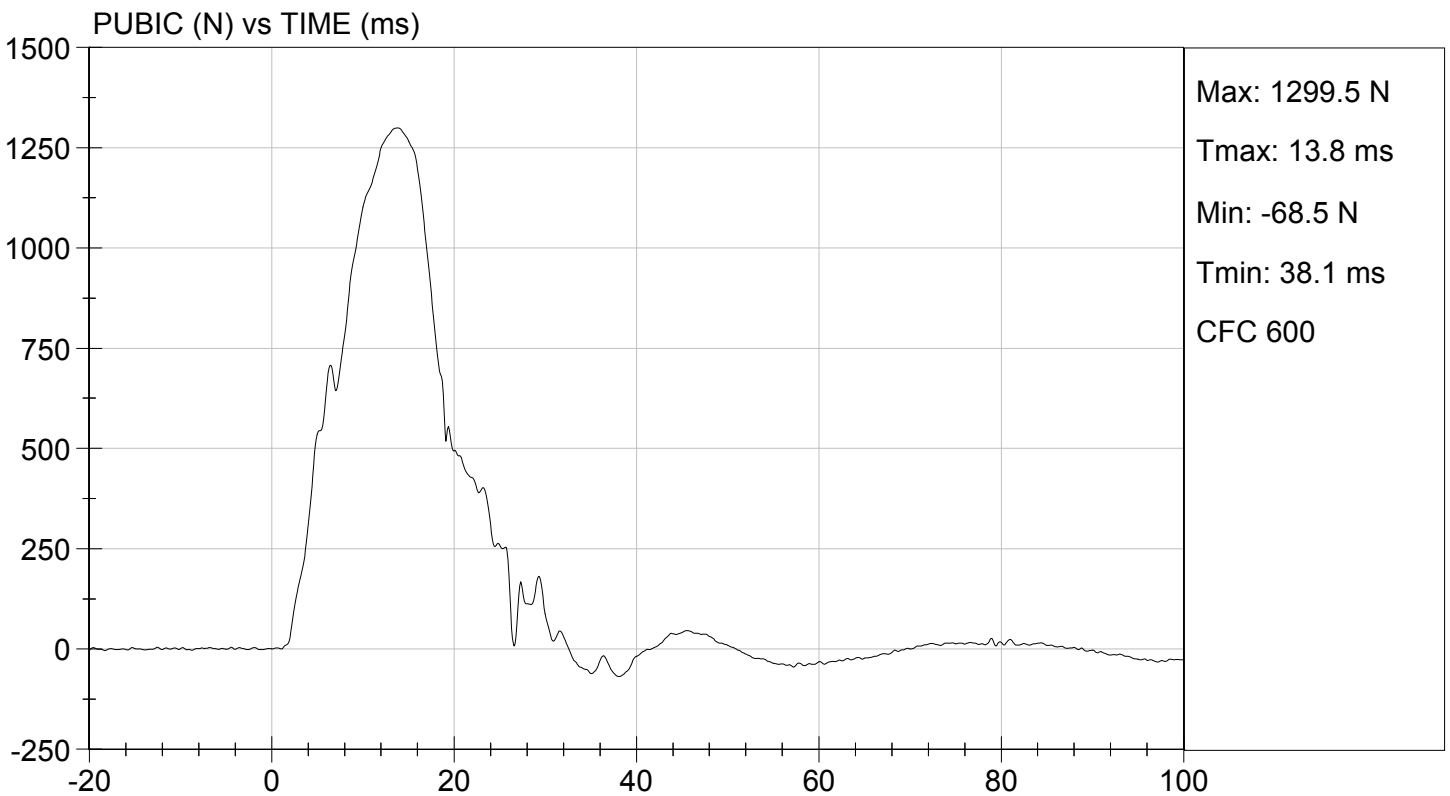
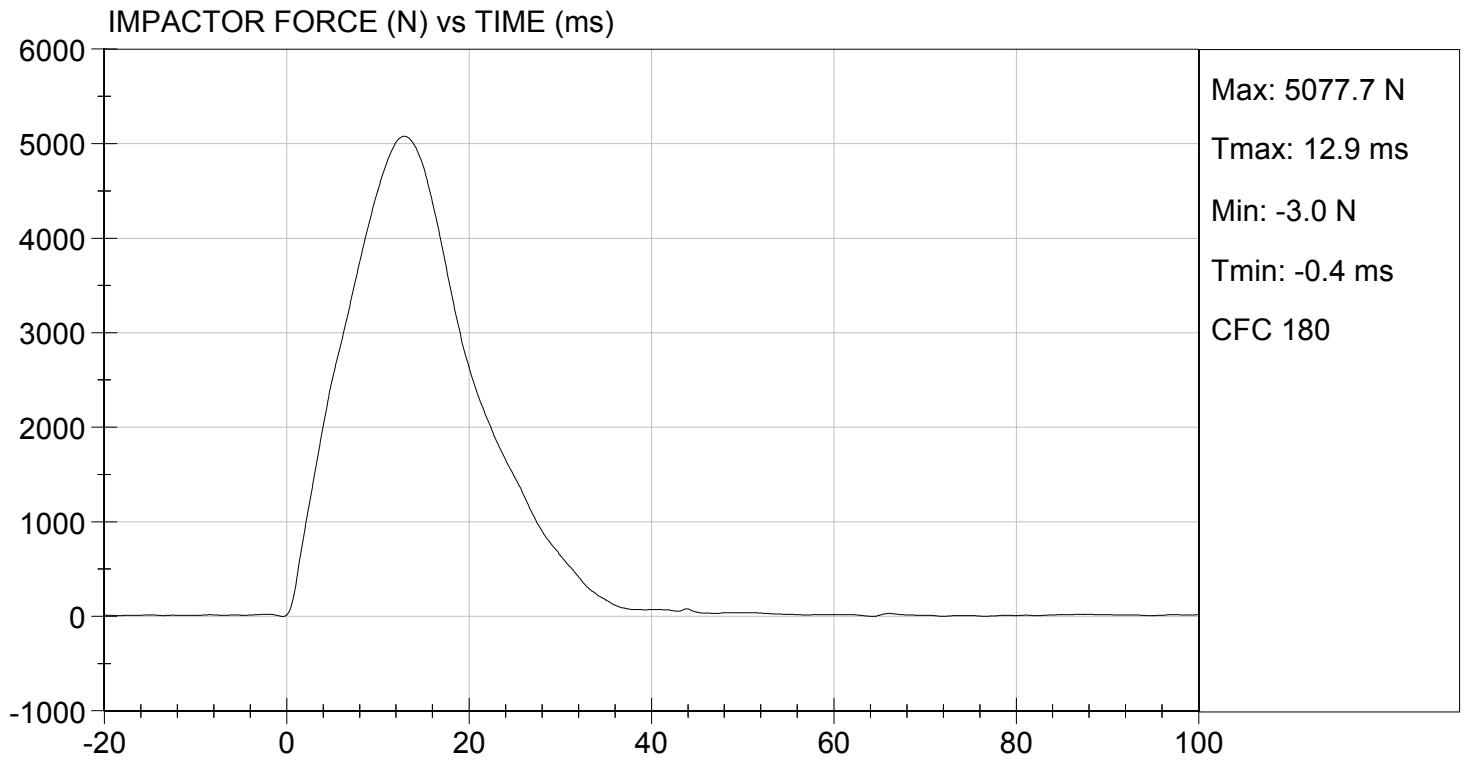

SID-IIsD External Measurements
SN: 296

No.	Name	Spec. (mm)	Result	Pass/Fail
A	Sitting Height	772 - 788	784	Pass
B	Shoulder Pivot Height	437 - 453	442	Pass
C	H-point Height	79 - 89	83	Pass
D	H-point from Seatback	141 - 151	145	Pass
E	Shoulder Pivot from Backline	97 - 107	99	Pass
F	Thigh Clearance	119 - 135	121	Pass
G	Head Breadth	140 - 148	142	Pass
H	Head Back from Backline	40 - 46	45	Pass
I	Head Depth	178 - 188	180	Pass
J	Head Circumference	541 - 551	548	Pass
K	Buttock to Knee Length	514 - 540	535	Pass
L	Popliteal Height	343 - 369	358	Pass
M	Knee Pivot to Floor Height	392 - 409	404	Pass
N	Buttock Popliteal Length	416 - 442	435	Pass
O	Chest Depth w/o Jacket	195 - 211	206	Pass
P	Foot Length	216 - 232	219	Pass
Q	Hip Breadth (w/ pelvic plugs)	313 - 323	316	Pass
R	Arm Length	249 - 259	250	Pass
S	Knee Joint to Seatback	477 - 493	481	Pass
V	Shoulder Width	341 - 357	346	Pass
W	Foot Width	78 - 94	85	Pass
Y	Chest Circumference w/ jacket	851 - 881	870	Pass
Z	Waist Circumference	761 - 791	772	Pass

**MGA RESEARCH CORPORATION
HEAD DROP TEST
SID-IIs BUILD LEVEL D DUMMY**

ATD Serial No: 296

Test ID: D16851

Tested Parameter	Units	Specification	Result	Pass/Fail
Laboratory Temperature	deg C	20.6 to 22.2	21.7	Pass
Laboratory Relative Humidity	%	10 to 70	26	Pass
Peak Resultant Acceleration	G's	115 to 137	128	Pass
Peak Longitudinal Acceleration	G's	+/- 15	-11.6	Pass
Unimodal	N/A	Yes	Yes	Pass
Oscillations	N/A	<15%	Yes	Pass
Overall Test Results				Pass

David Schoedel

Laboratory Technician

02/29/2016

Test Date

Jessica Hall

Approved By

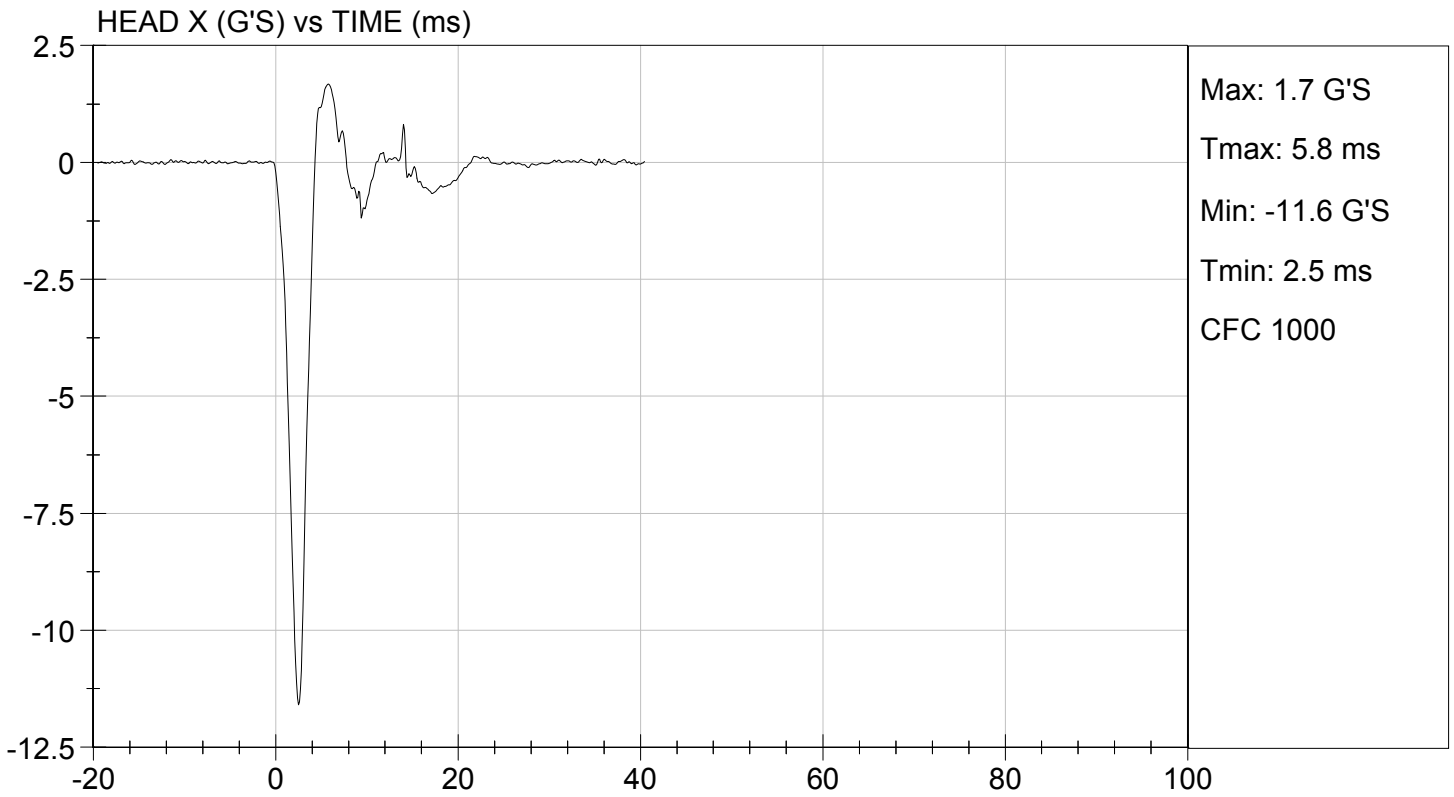
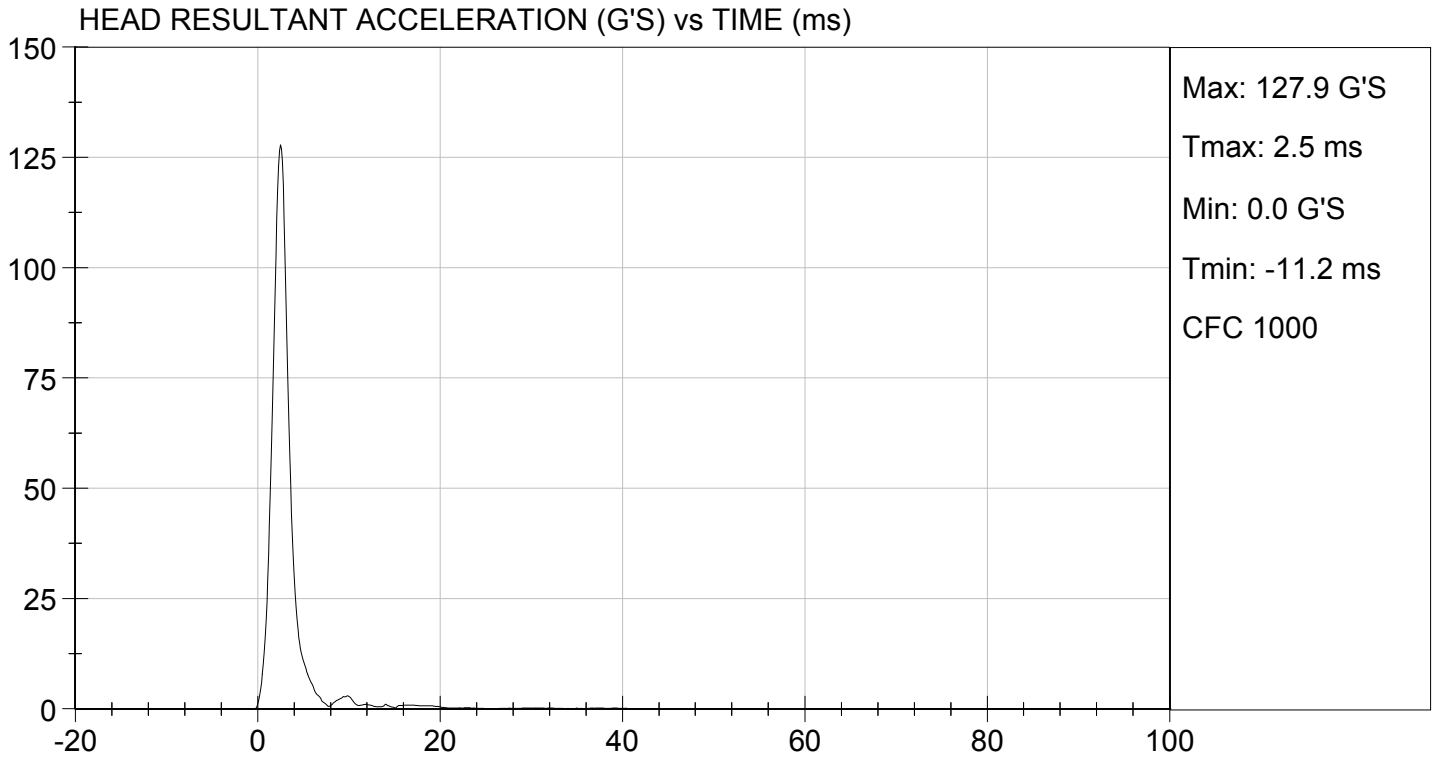

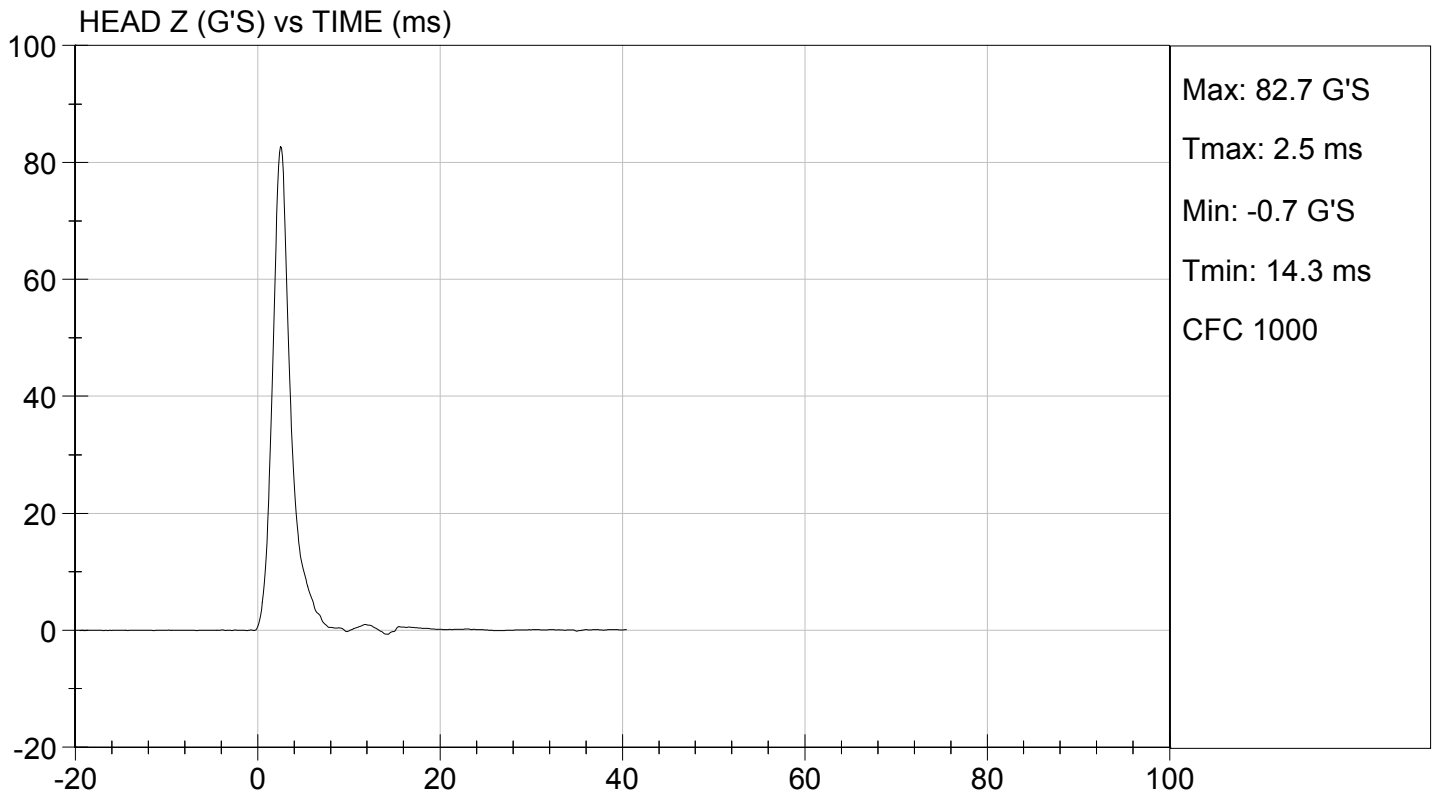
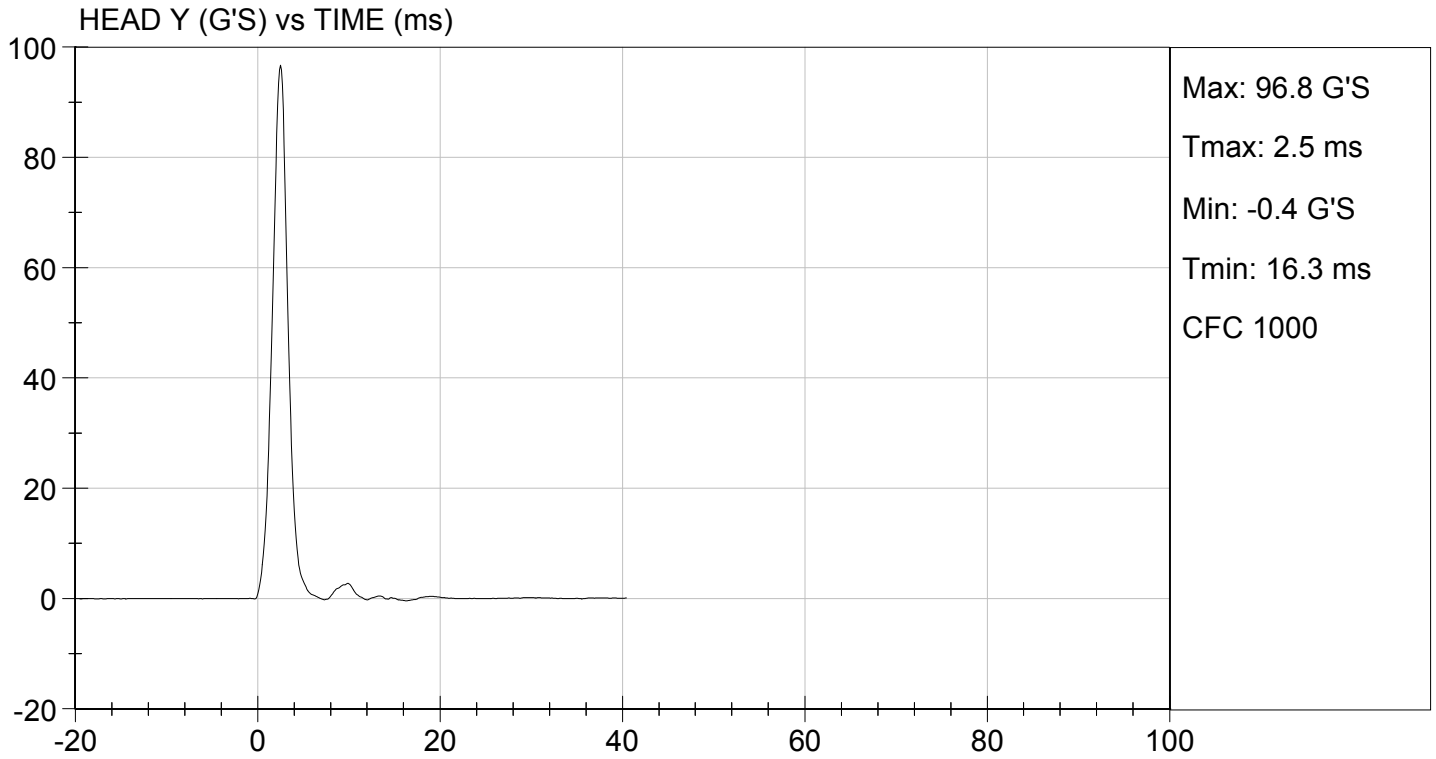

**MGA RESEARCH CORPORATION
LATERAL NECK PENDULUM TEST
SID-IIs BUILD LEVEL D DUMMY**

ATD Serial No: 296

Test I.D.: D16852

Tested Parameter	Units	Specification	Result	Pass/Fail	
Temperature	deg C	20.6 to 22.2	21.4	Pass	
Humidity	%	10 to 70	26	Pass	
Impact Velocity	m/s	5.51 to 5.63	5.58	Pass	
Pendulum Velocity	10 ms	m/s	2.20 to 2.80	2.61	Pass
	15 ms	m/s	3.30 to 4.10	3.68	Pass
	20 ms	m/s	4.40 to 5.40	4.95	Pass
	25 ms	m/s	5.40 to 6.10	5.75	Pass
	25-100 ms	m/s	5.50 to 6.20	5.77	Pass
Maximum D-Plane Rotation	deg	71 to 81	72	Pass	
Time of Maximum D-Plane Rotation	ms	50 to 70	63	Pass	
Maximum Occipital Condyle Moment	Nm	-44 to -36	-41	Pass	
Time of Moment Decay to 0 Nm	ms	102 to 126	117	Pass	
Overall Test Results				Pass	

David Schoedel

Laboratory Technician

02/29/2016

Test Date

Jessica Hall

Approved By

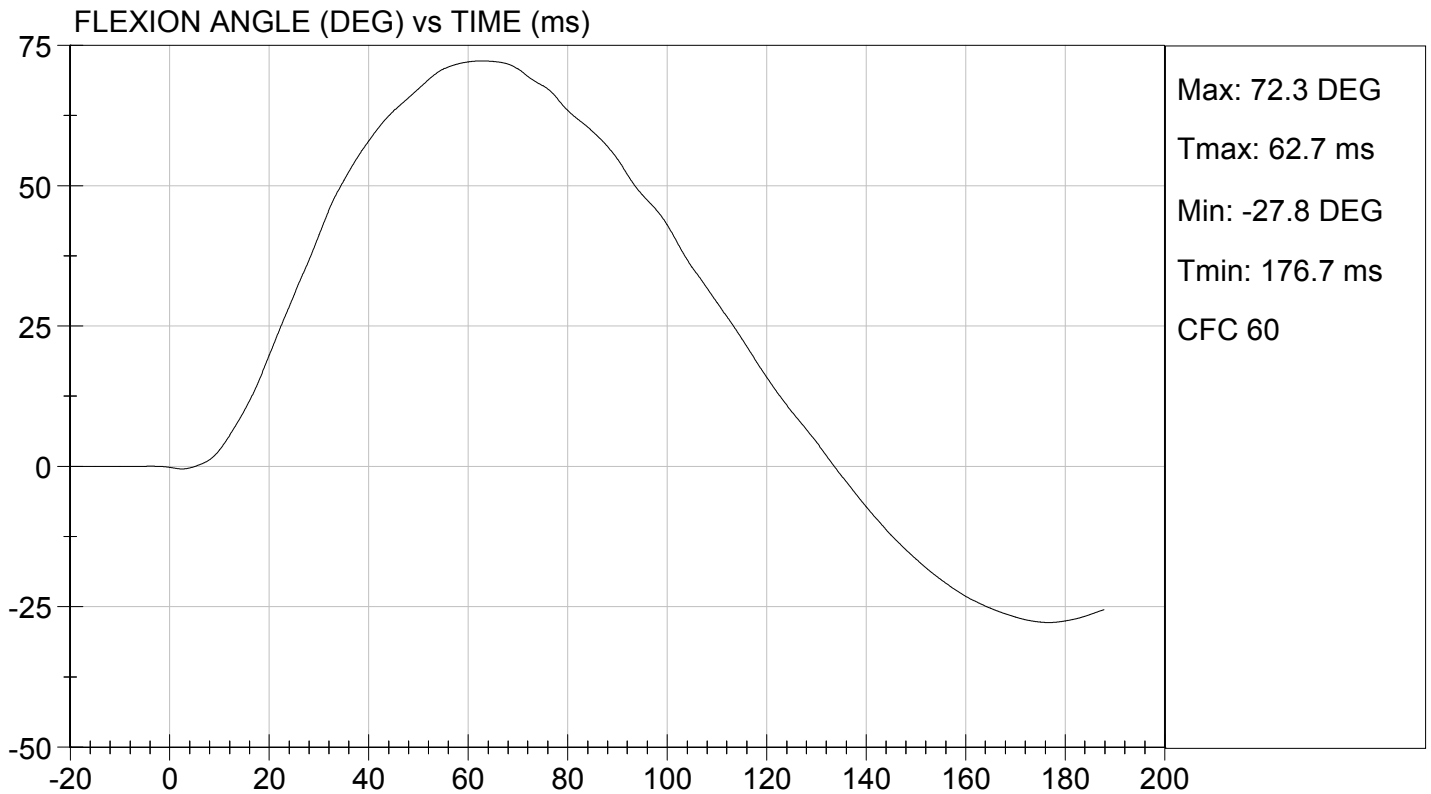
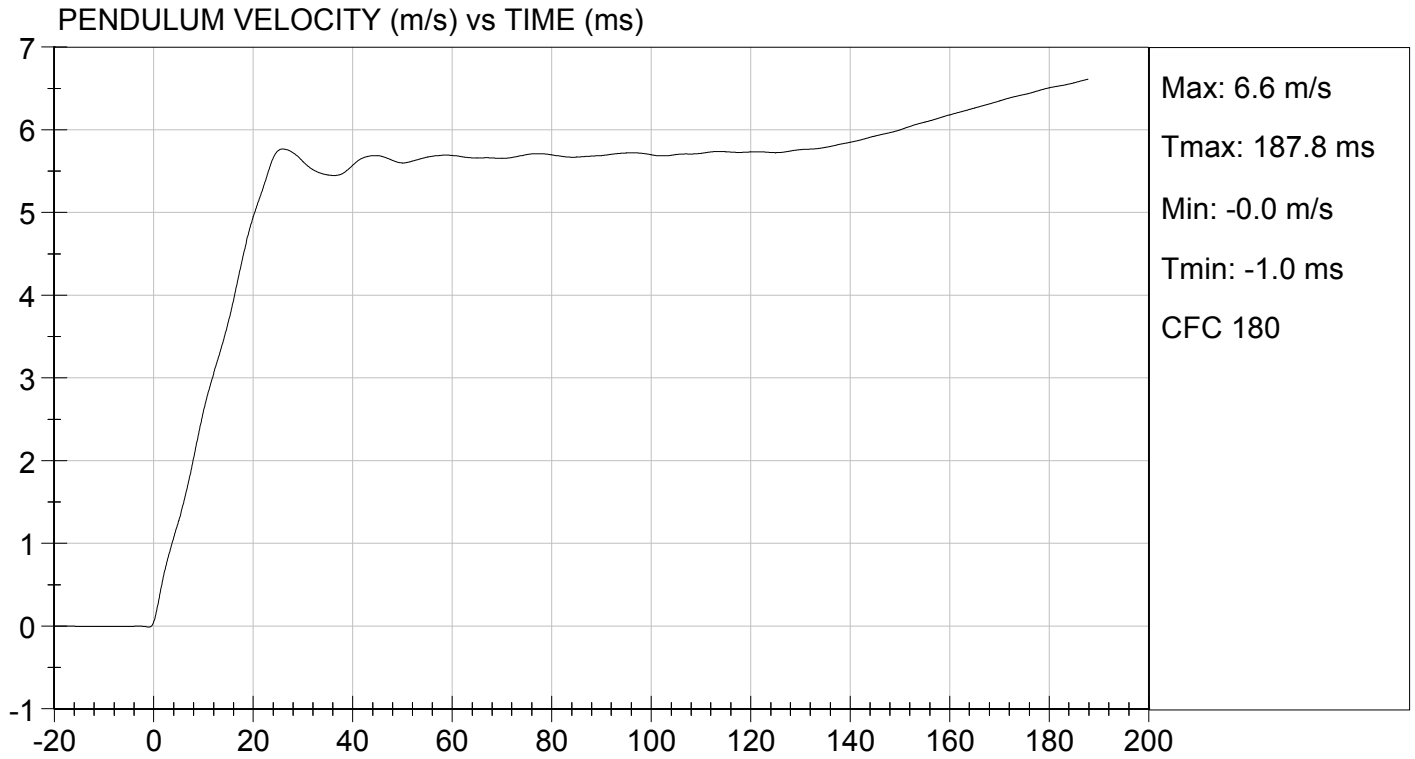

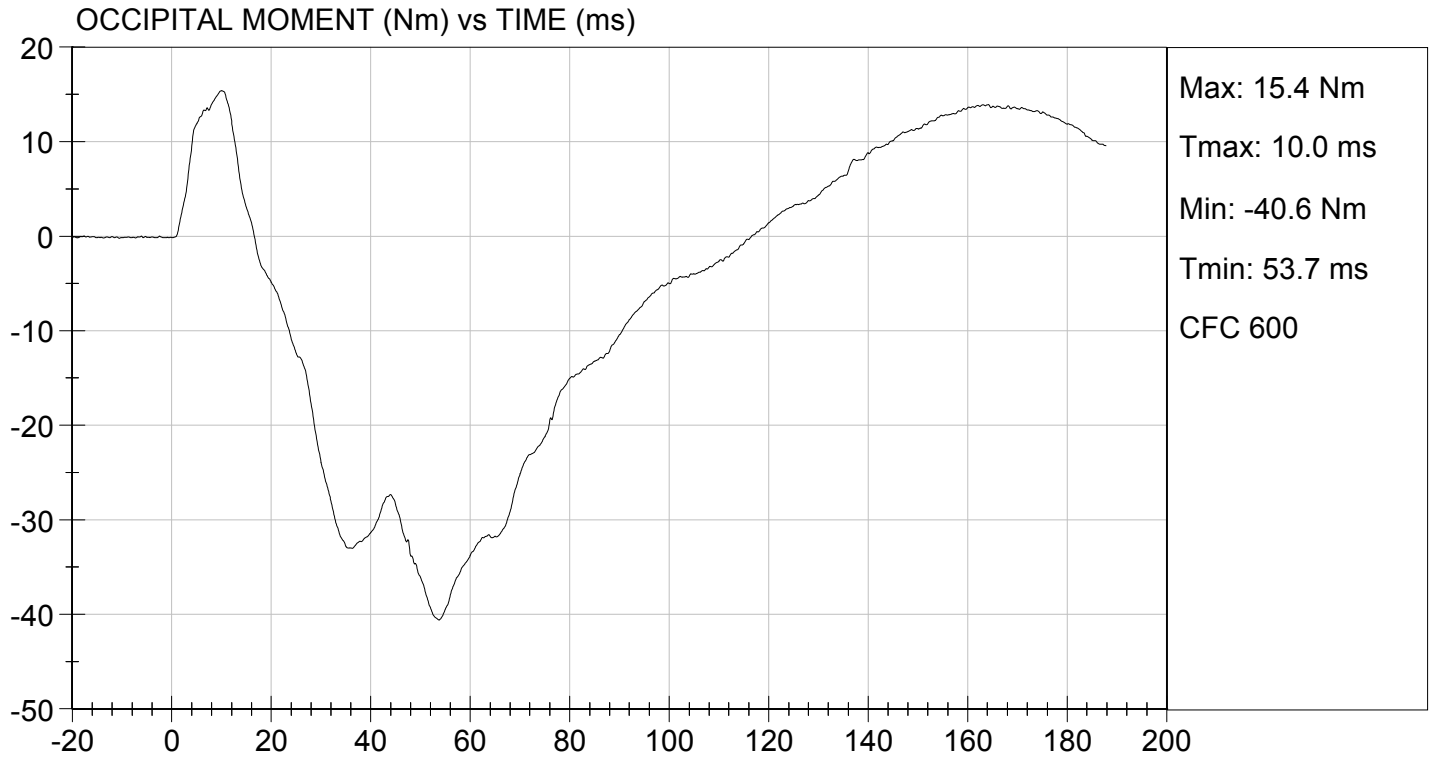

MGA RESEARCH CORPORATION
SHOULDER IMPACT TEST
SID-IIs BUILD LEVEL D DUMMY

ATD Serial No: 296

Test ID: D16853

Tested Parameter	Units	Specification	Result	Pass/Fail
Laboratory Temperature	deg C	20.6 to 22.2	22.0	Pass
Laboratory Relative Humidity	%	10 to 70	25	Pass
Impact Velocity	m/s	4.20 to 4.40	4.30	Pass
Maximum Probe Acceleration	G's	13 to 18	15	Pass
Shoulder Displacement	mm	28 to 37	33	Pass
Upper Spine (T1) Y Acceleration	G's	17 to 22	17	Pass
Overall Test Results				Pass



Laboratory Technician

02/29/2016

Test Date



Approved By

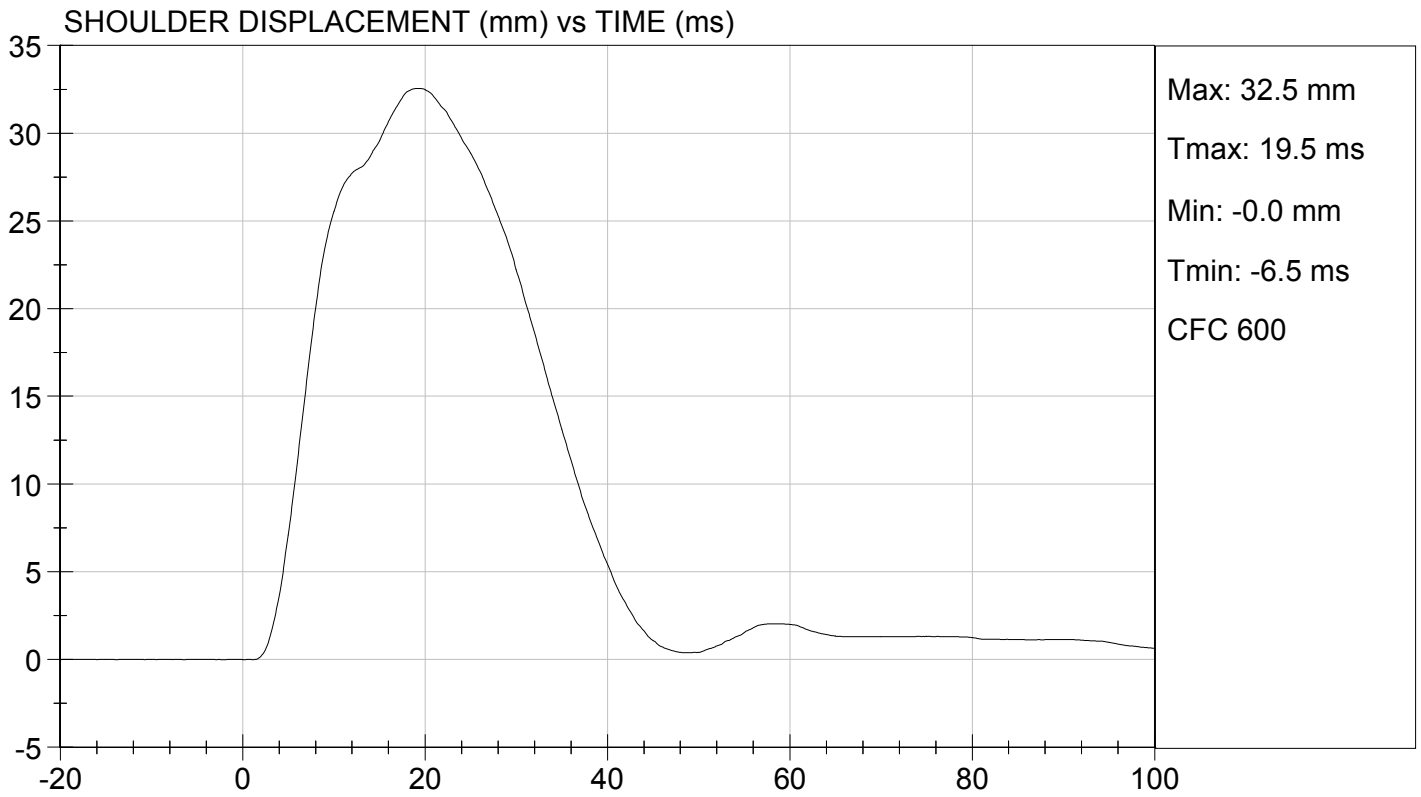
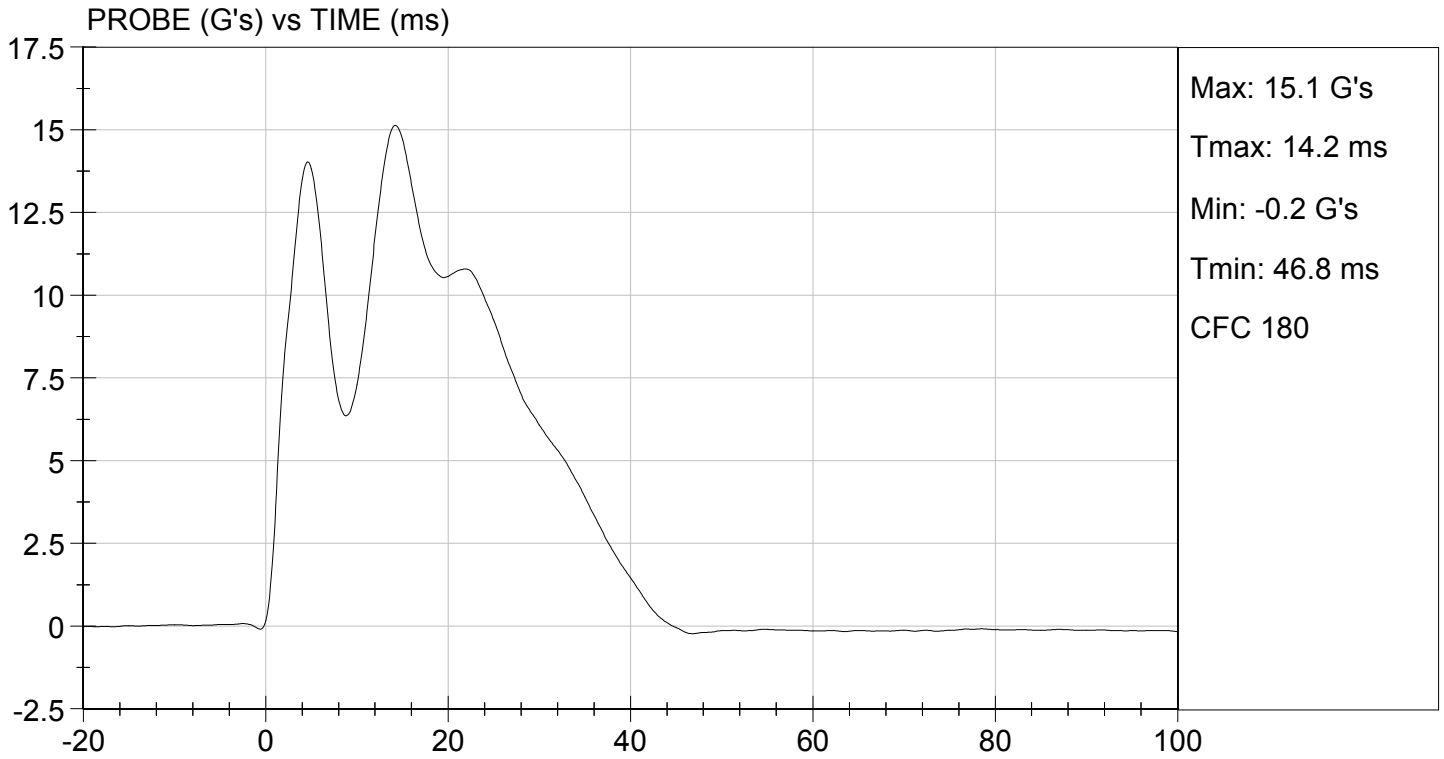

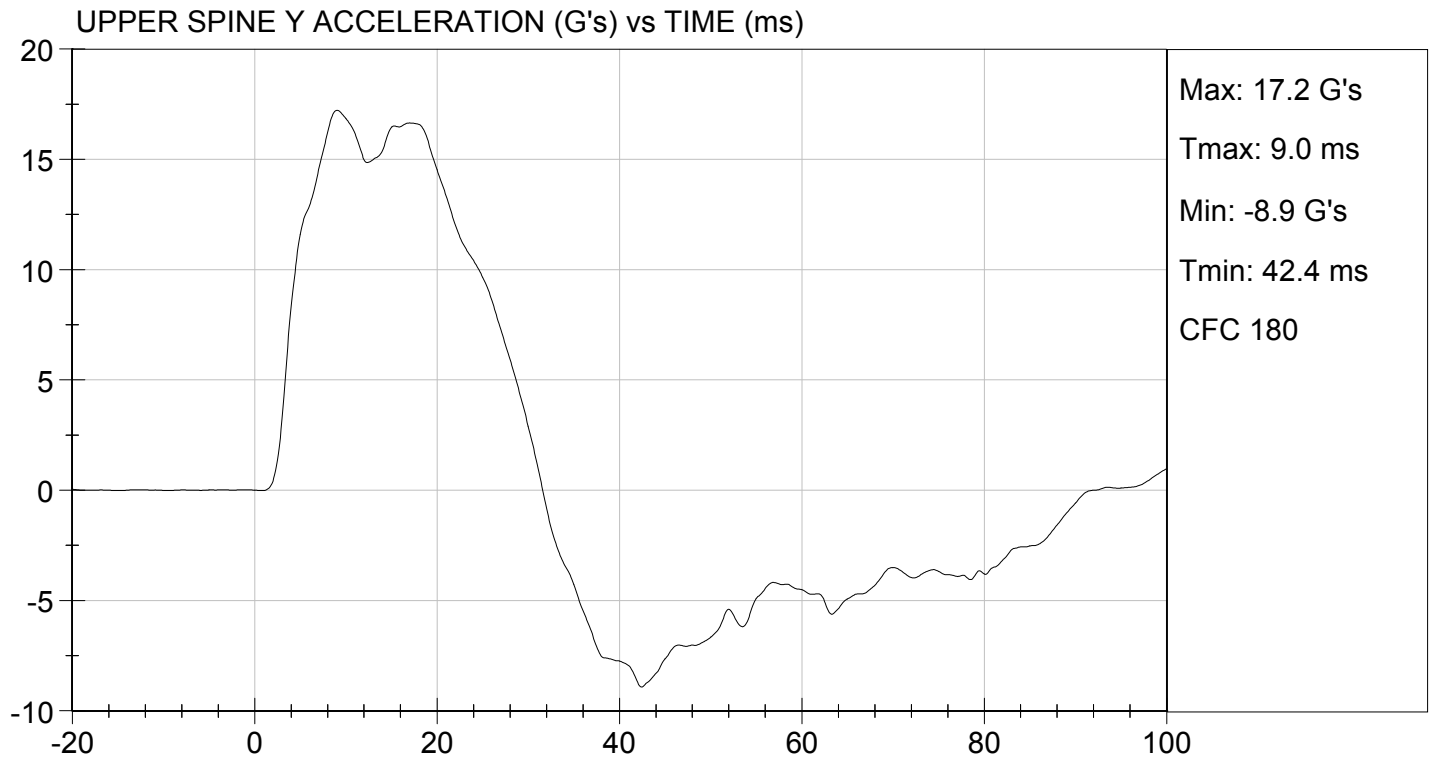

**MGA RESEARCH CORPORATION
THORAX (WITH ARM) IMPACT TEST
SID-IIs BUILD LEVEL D DUMMY**

ATD Serial No: 296

Test I.D: D16854

Tested Parameter	Units	Specification	Result	Pass/Fail
Temperature	deg C	20.6 to 22.2	22.0	Pass
Humidity	%	10 to 70	25	Pass
Impact Velocity	m/s	6.60 to 6.80	6.68	Pass
Maximum Probe Acceleration	G's	30 to 36	30	Pass
Shoulder Displacement	mm	31 to 40	38	Pass
Upper Rib Displacement	mm	25 to 32	29	Pass
Middle Rib Displacement	mm	30 to 36	32	Pass
Lower Rib Displacement	mm	32 to 38	34	Pass
Upper Spine (T1) Y Acceleration	G's	34 to 43	36	Pass
Lower Spine (T12) Y Acceleration	G's	29 to 37	31	Pass
Overall Test Results				Pass



Laboratory Technician

02/29/2016

Test Date



Approved By

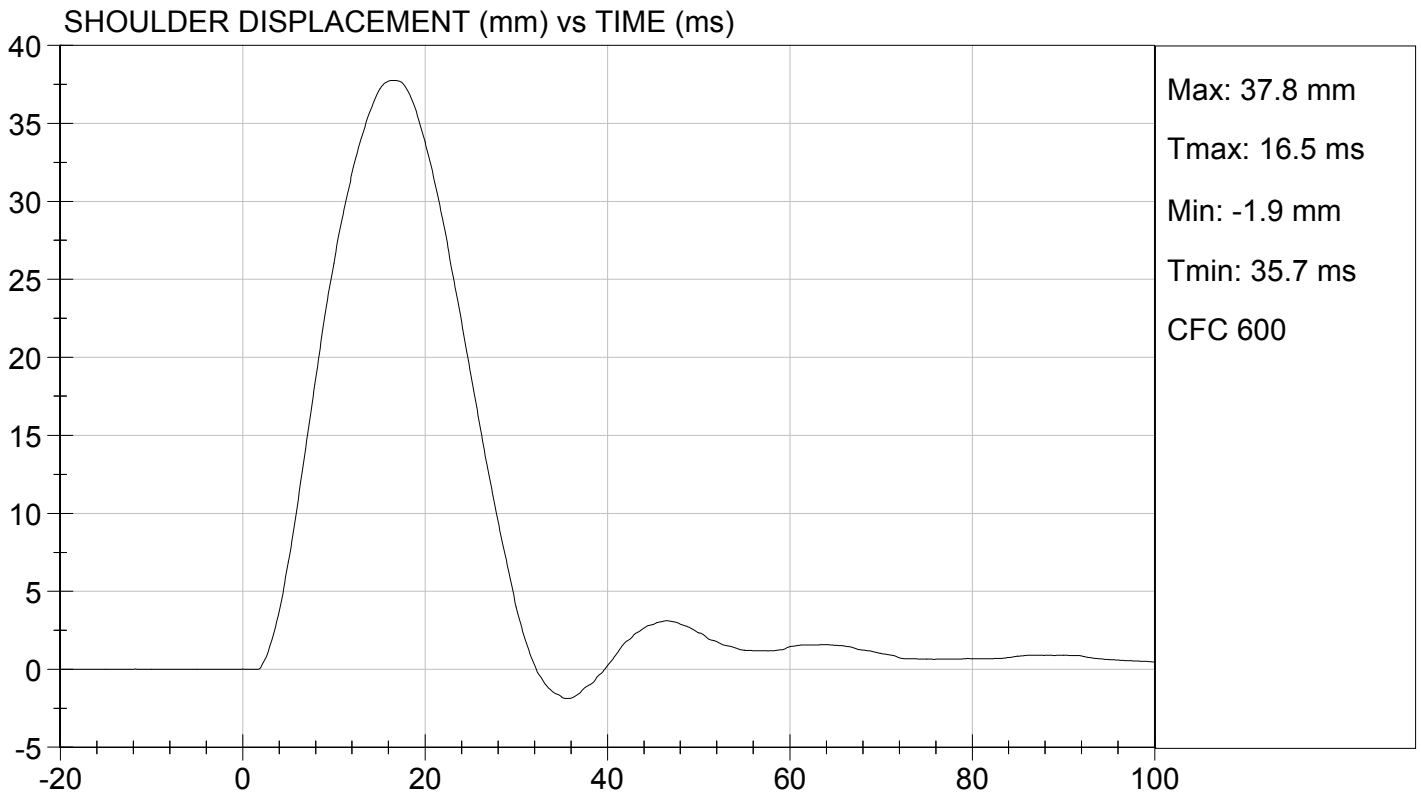
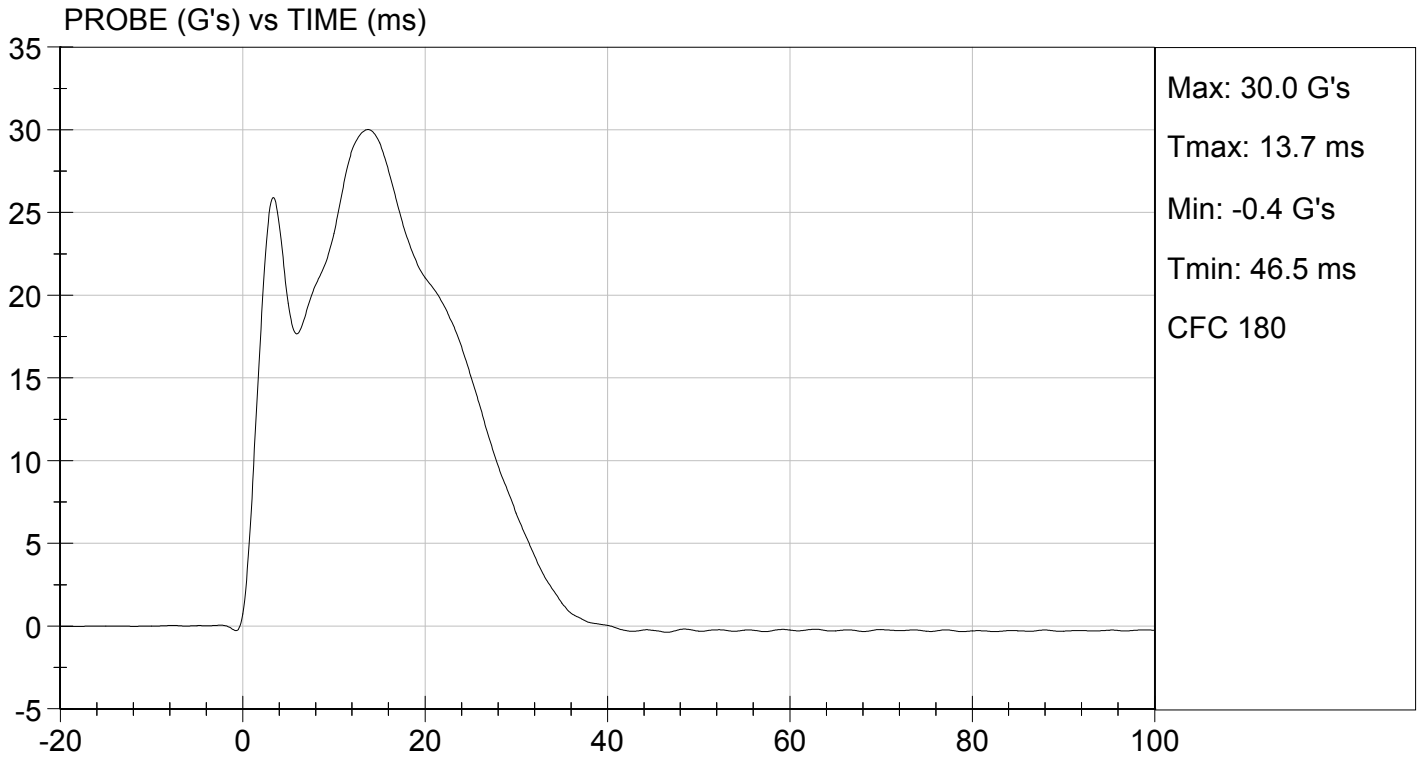

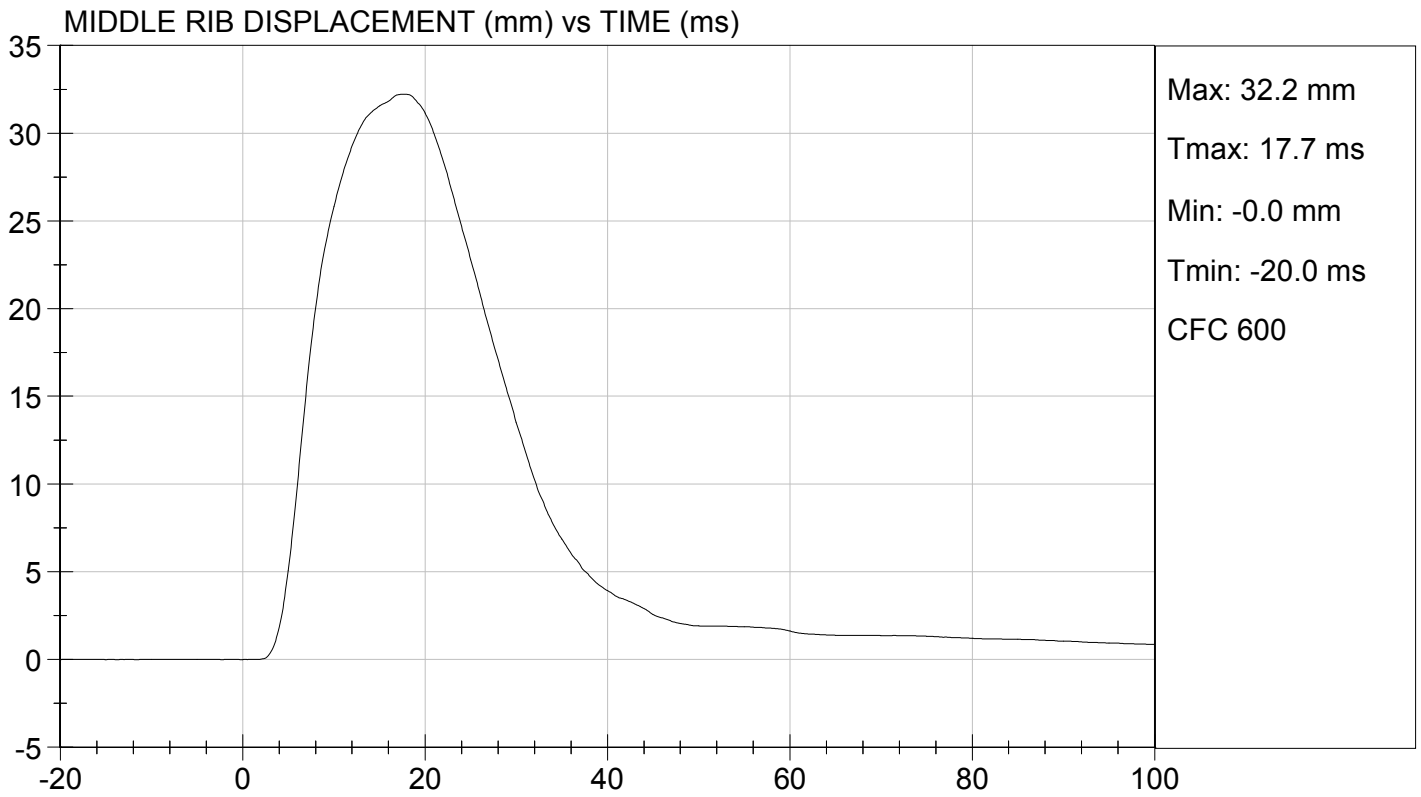
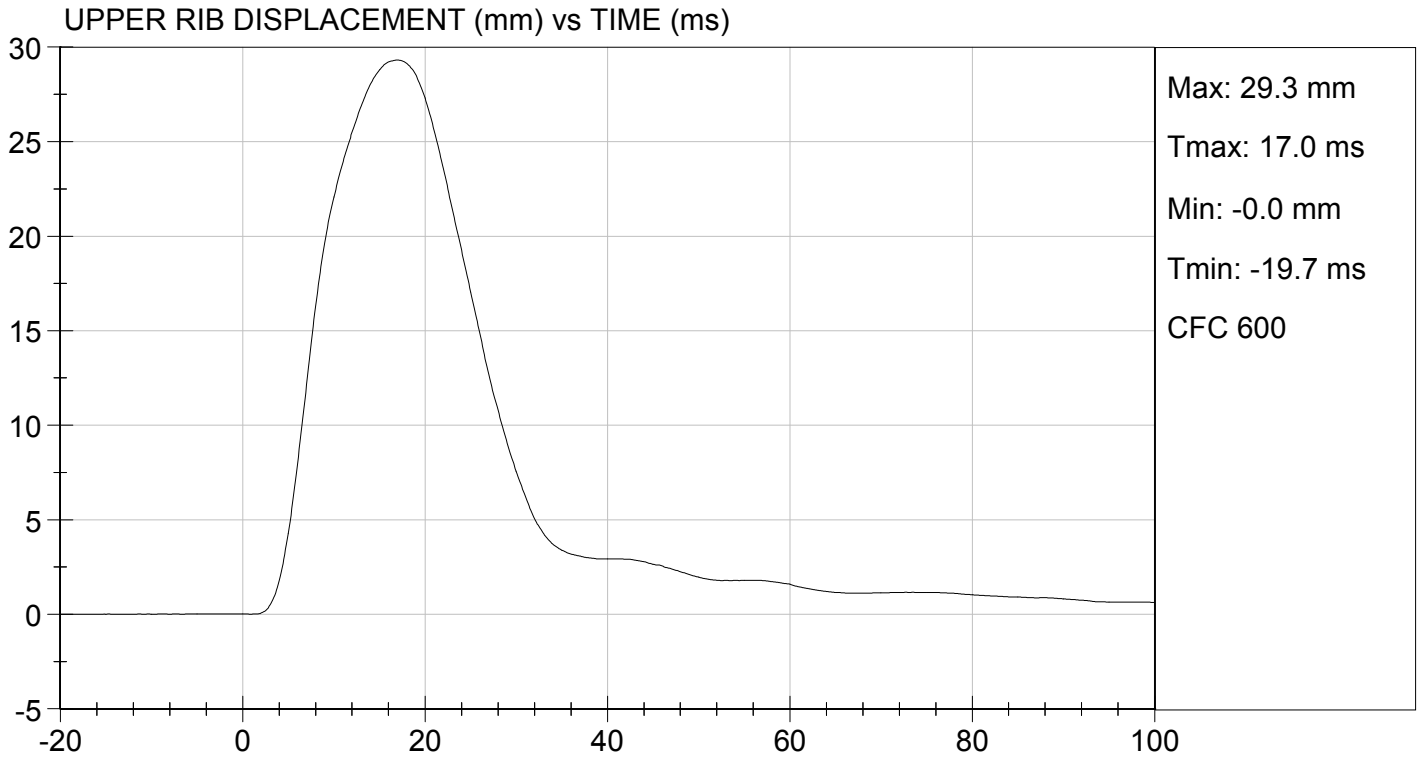

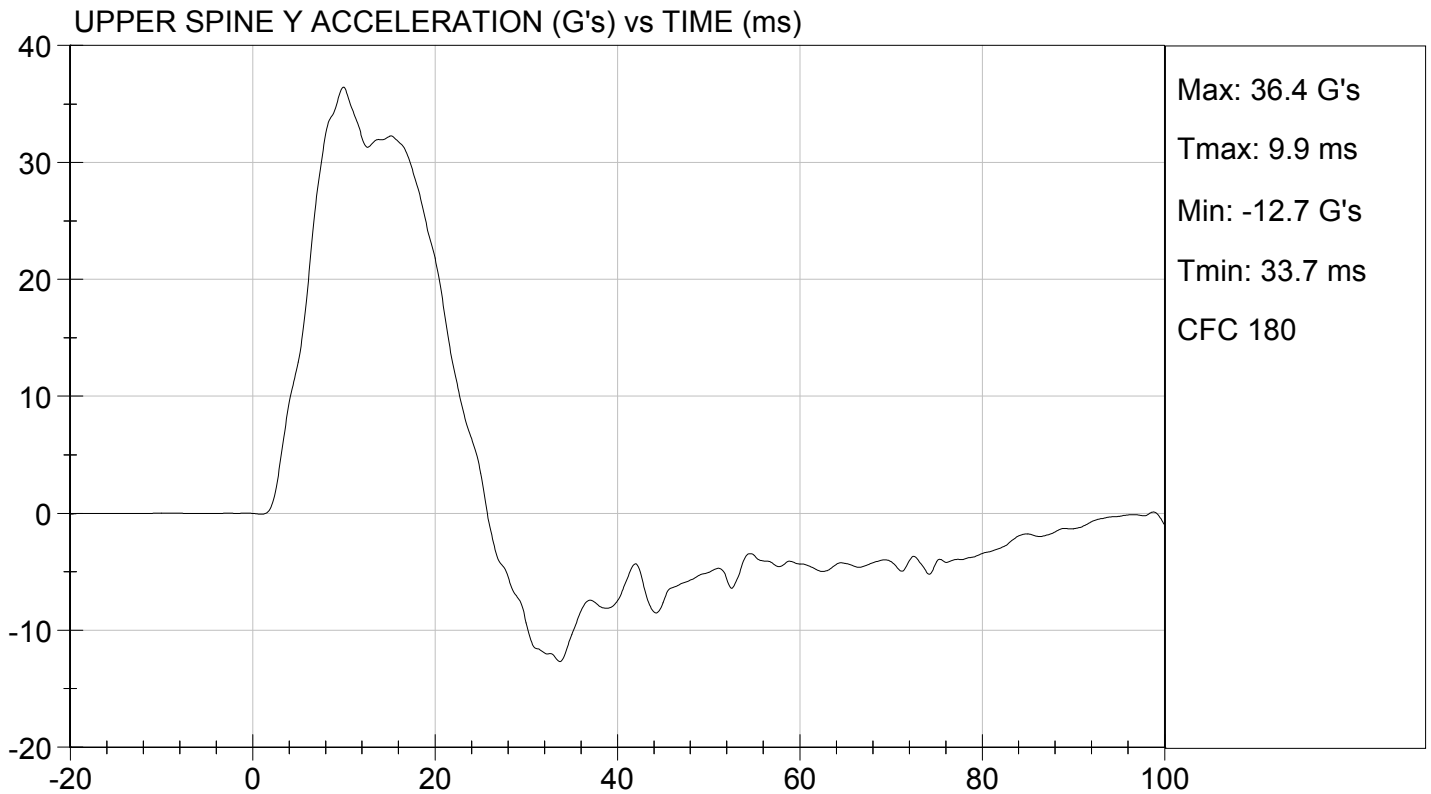
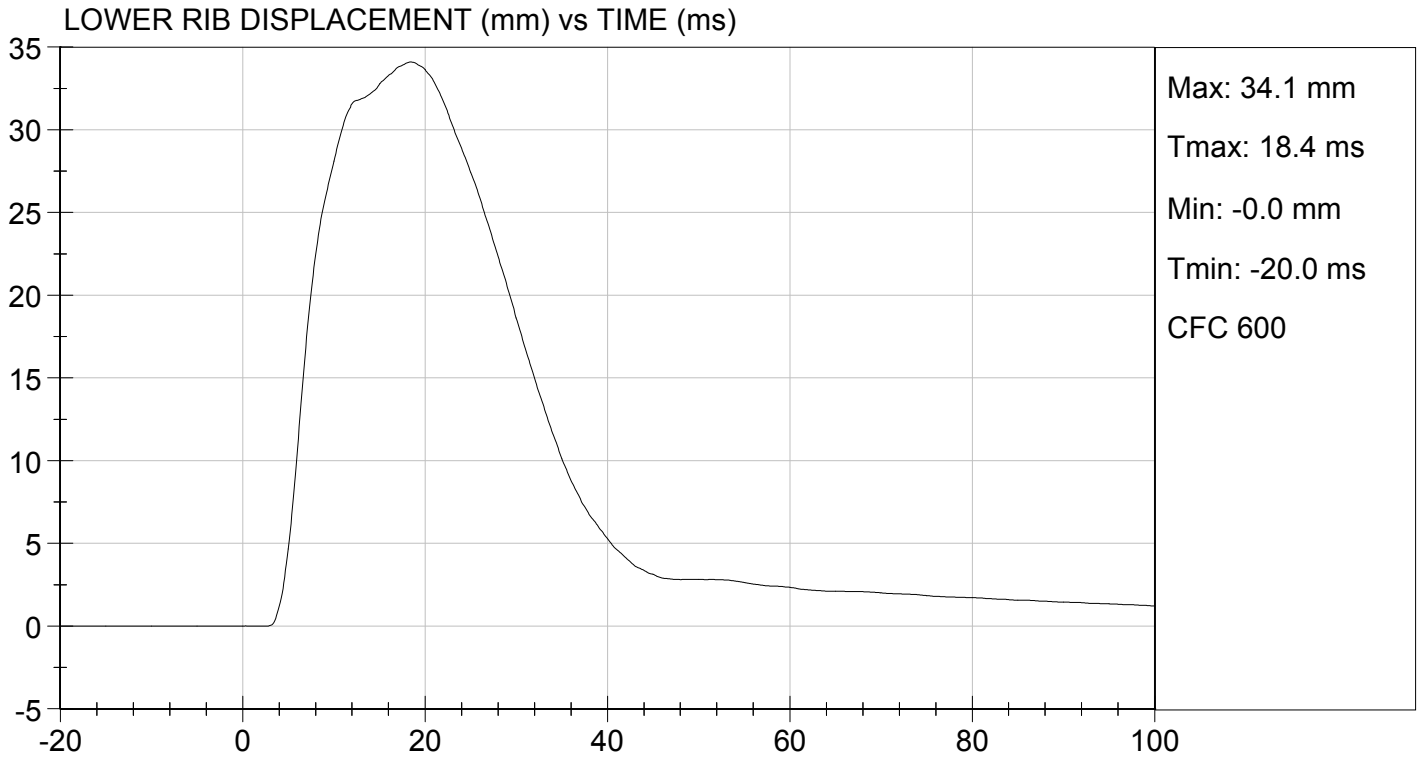

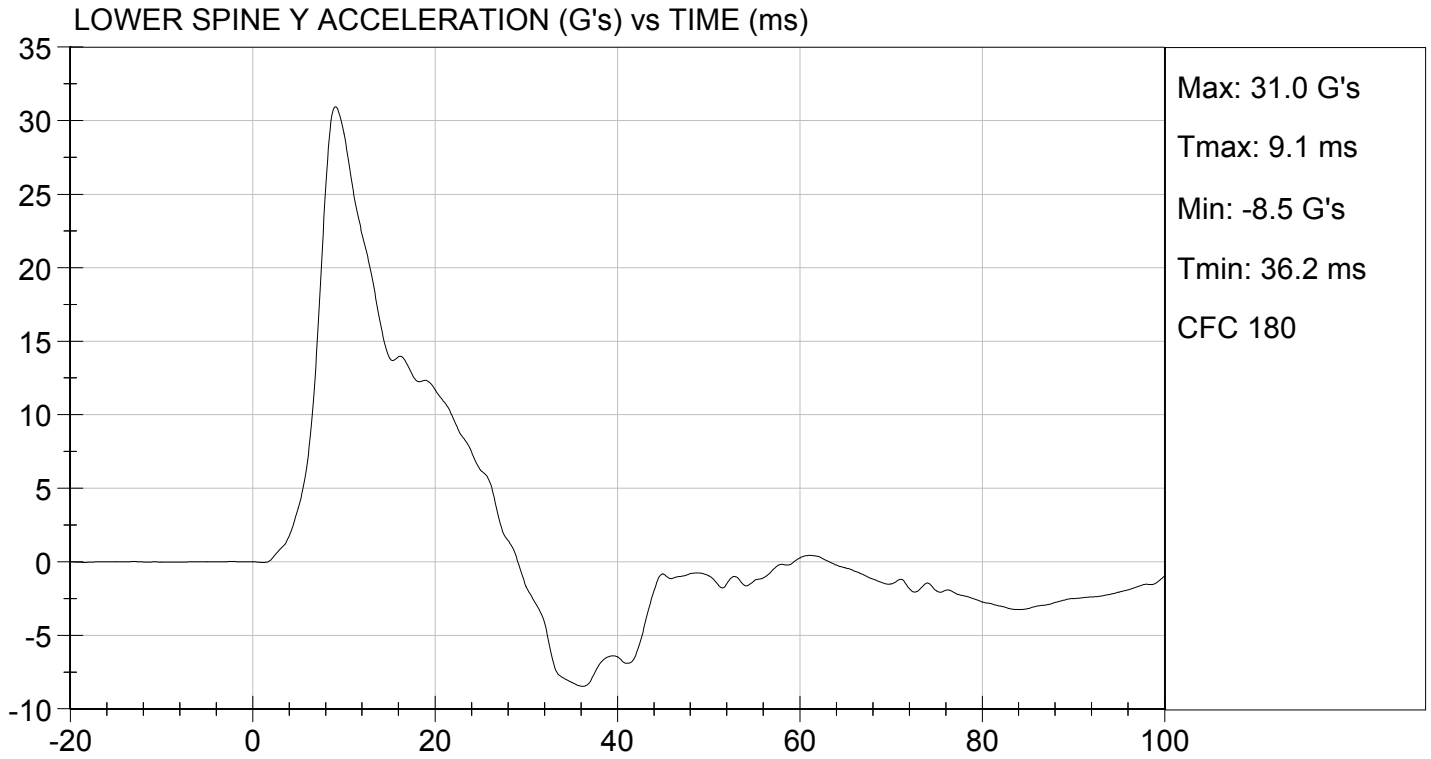

MGA RESEARCH CORPORATION
THORAX (WITHOUT ARM) IMPACT TEST
SID-IIs BUILD LEVEL D DUMMY

ATD Serial No: 296

Test I.D: D16855

Tested Parameter	Units	Specification	Result	Pass/Fail
Temperature	deg C	20.6 to 22.2	22.0	Pass
Humidity	%	10 to 70	25	Pass
Impact Velocity	m/s	4.20 to 4.40	4.23	Pass
Maximum Probe Acceleration	G's	14 to 18	15	Pass
Upper Rib Displacement	mm	32 to 40	34	Pass
Middle Rib Displacement	mm	39 to 45	40	Pass
Lower Rib Displacement	mm	35 to 43	39	Pass
Upper Spine (T1) Y Acceleration	G's	13 to 17	14	Pass
Lower Spine (T12) Y Acceleration	G's	7 to 11	9	Pass
Overall Test Results				Pass



Laboratory Technician

02/29/2016

Test Date

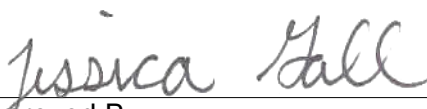

Approved By

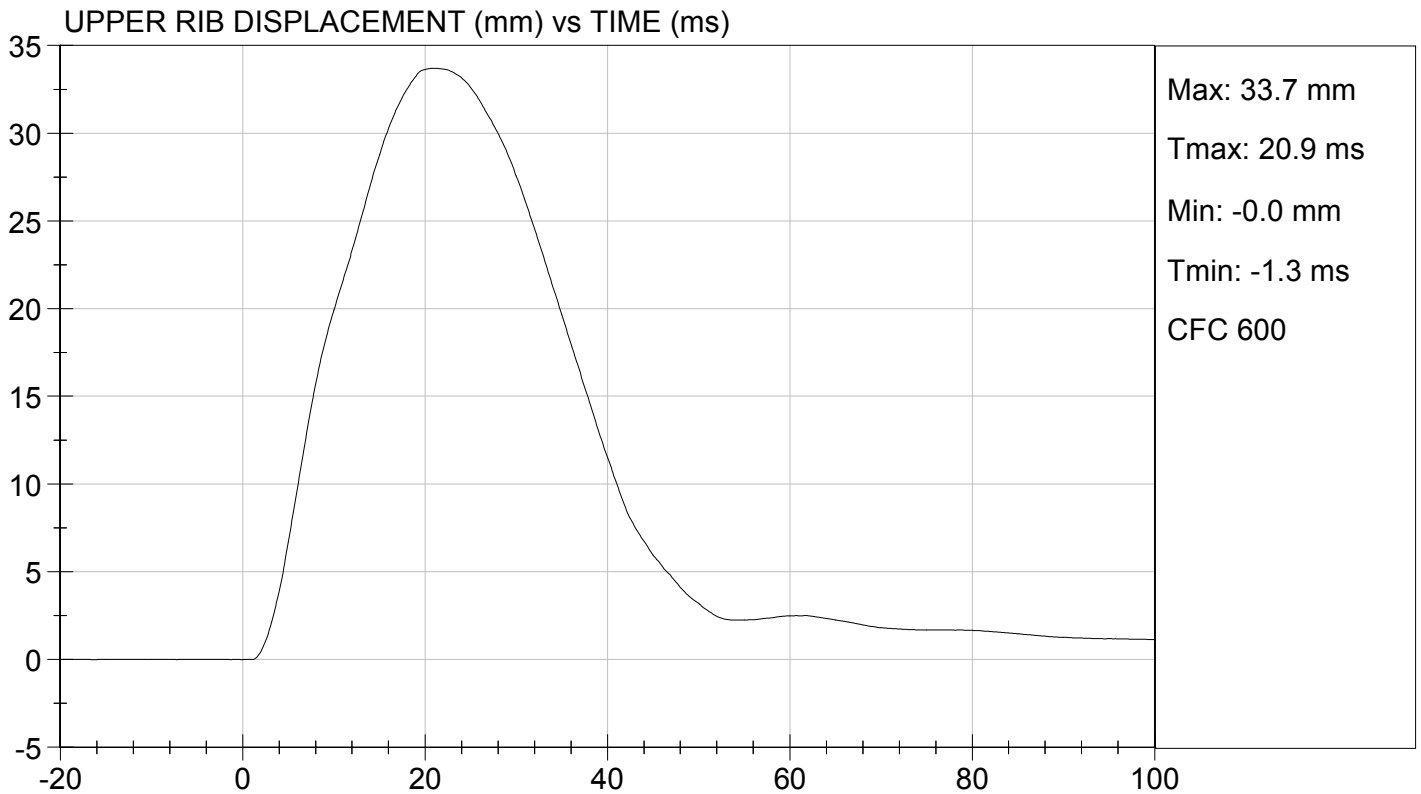
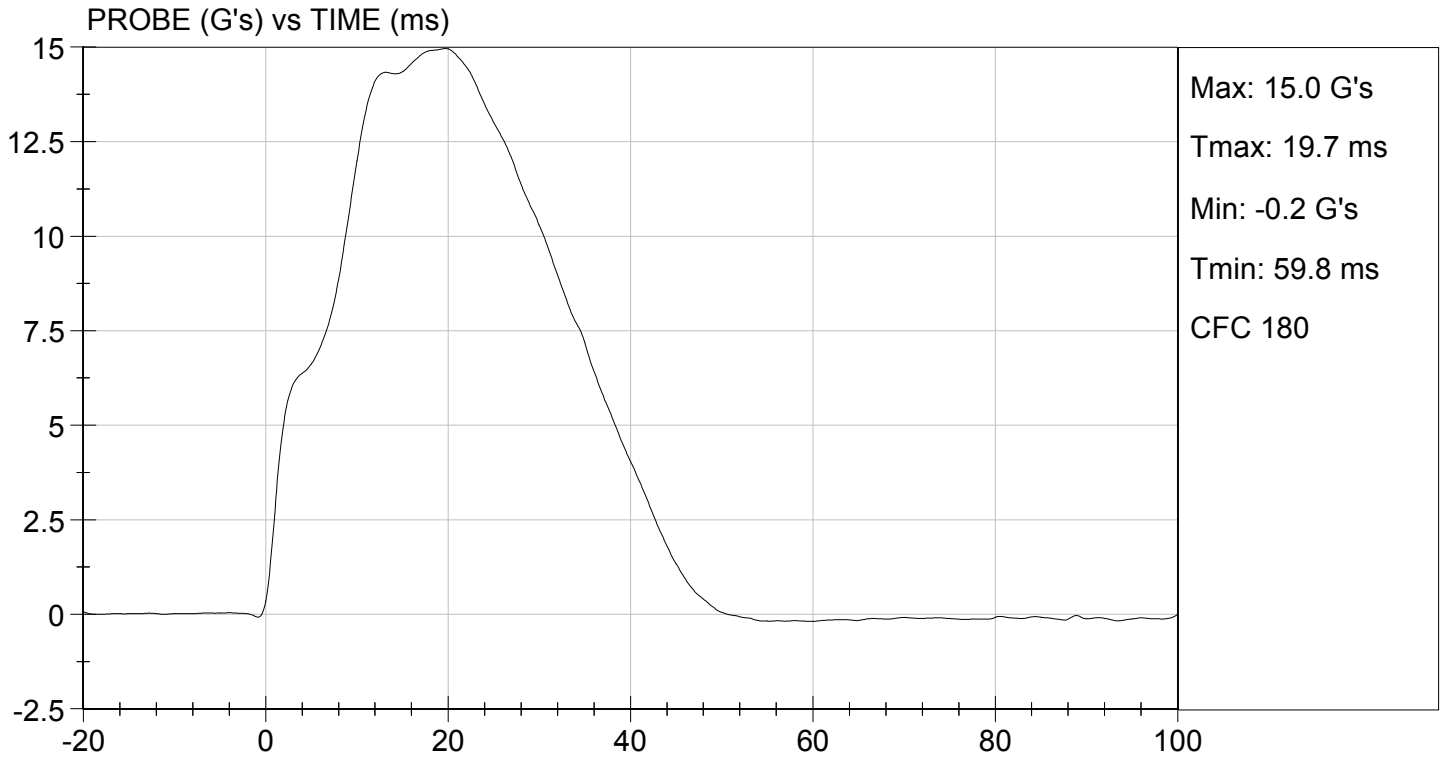

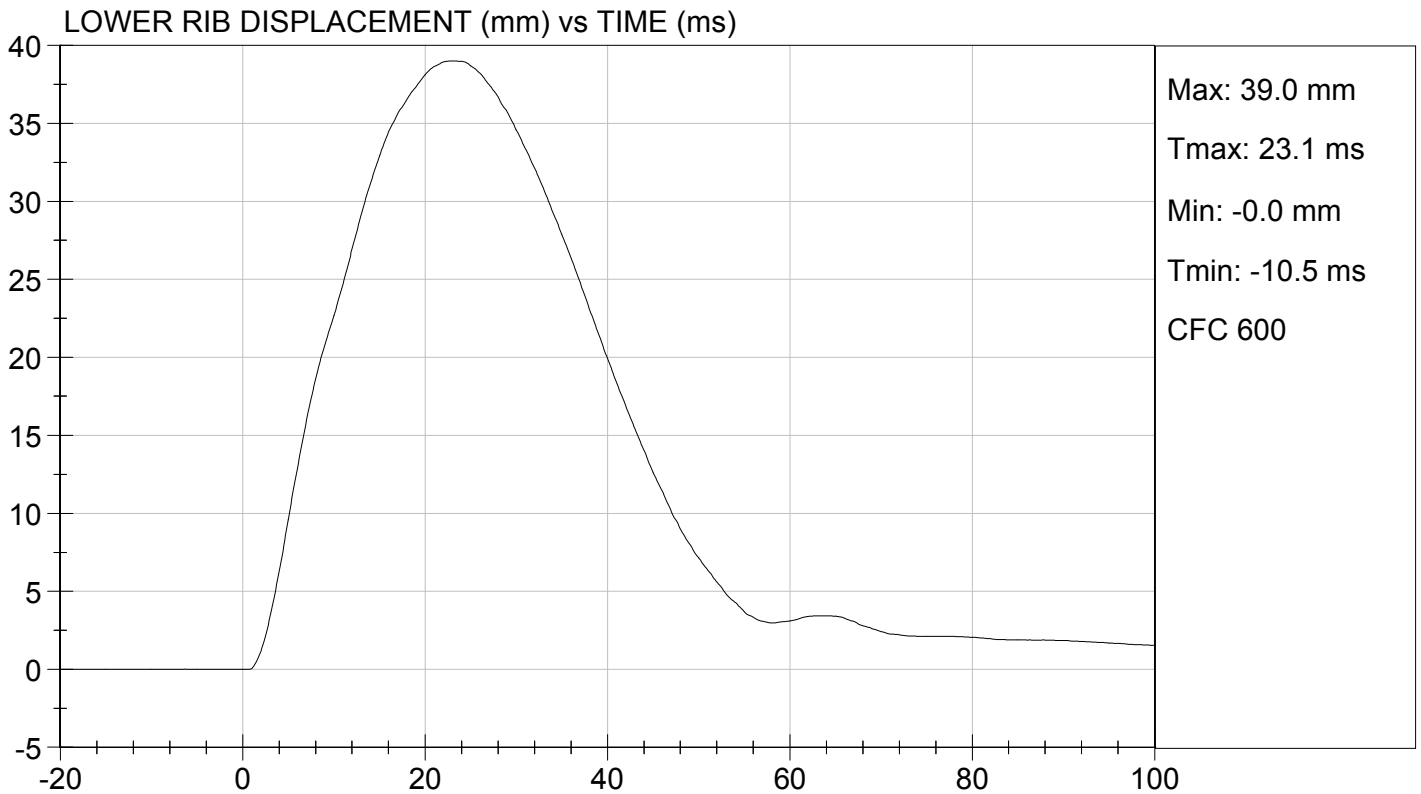
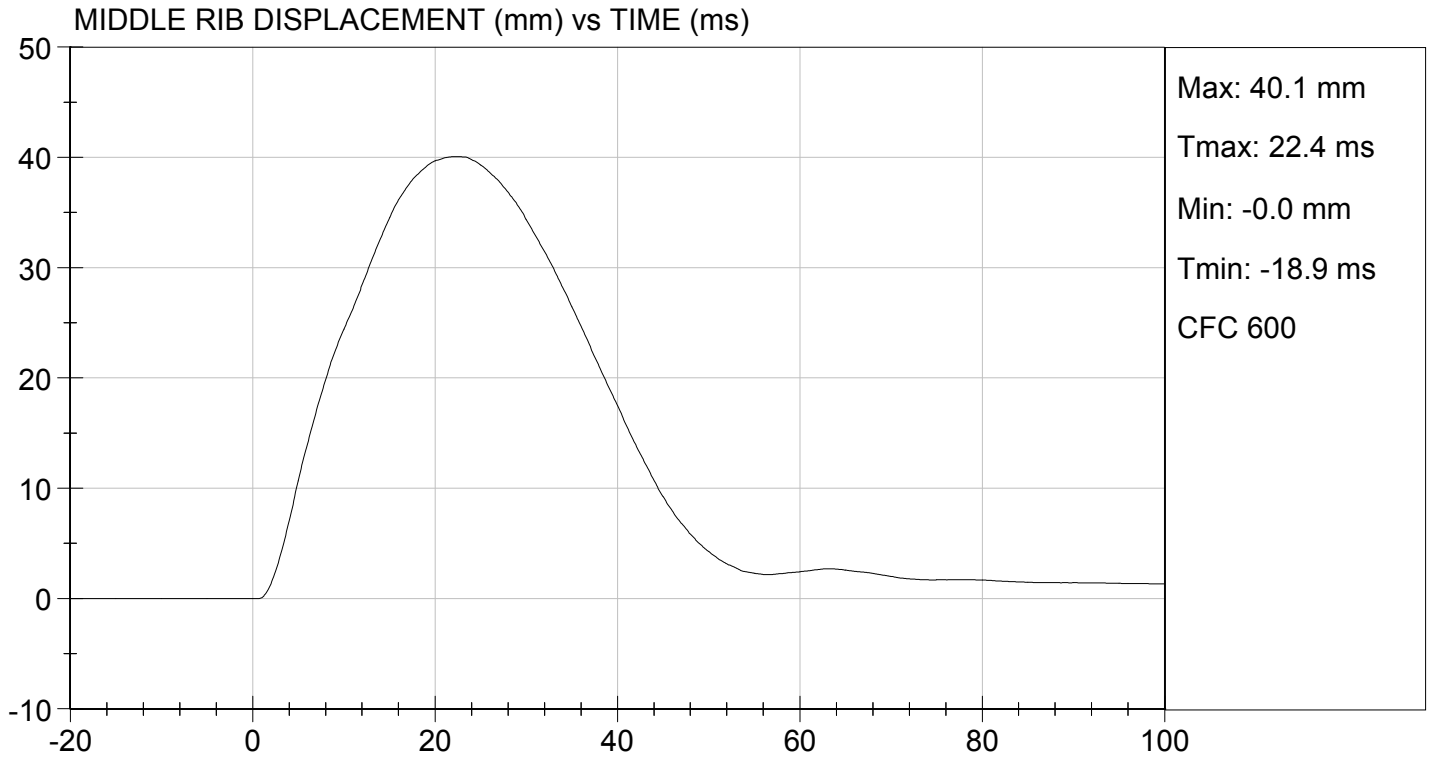



UPPER SPINE Y ACCELERATION (G's) vs TIME (ms)

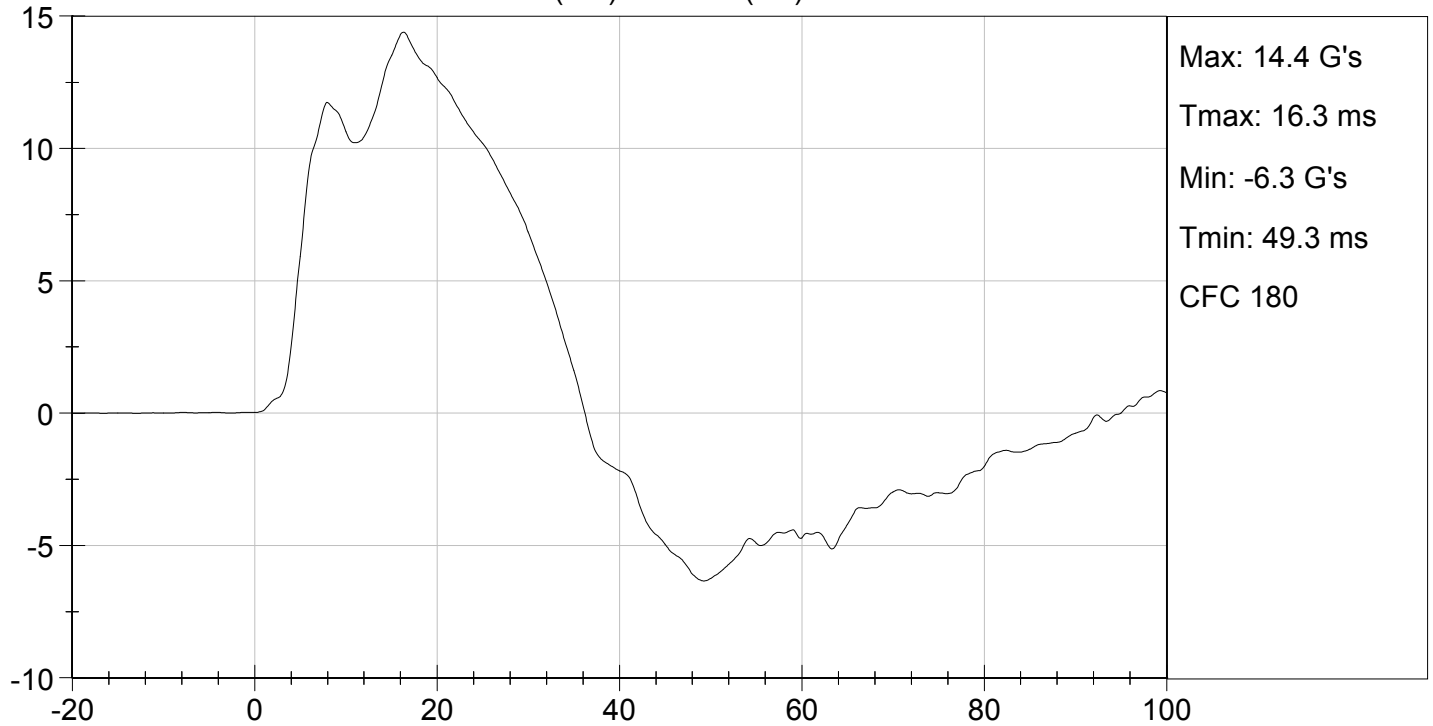

LOWER SPINE Y ACCELERATION (G's) vs TIME (ms)

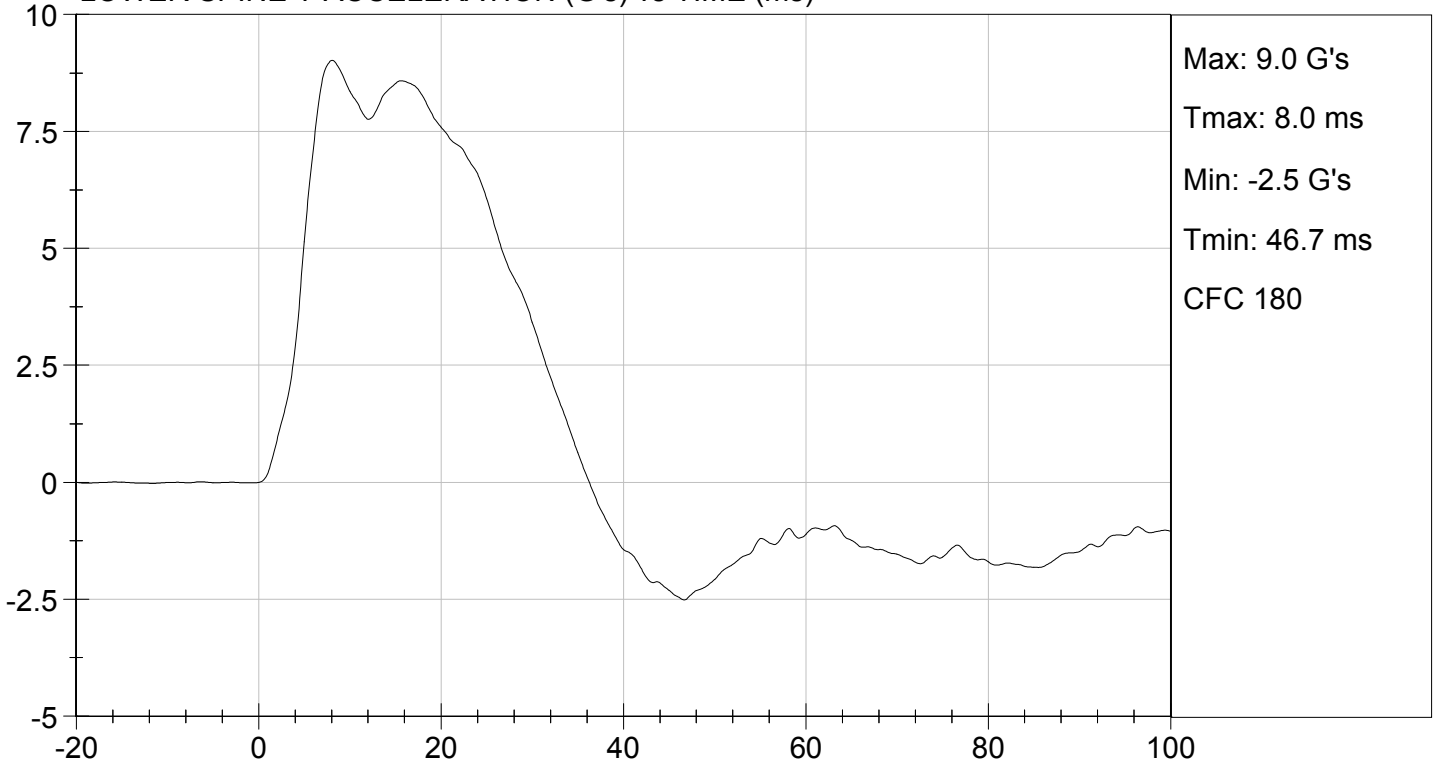

MGA RESEARCH CORPORATION
ABDOMINAL IMPACT TEST
SID-IIs BUILD LEVEL D DUMMY

ATD Serial No: 296

Test I.D: D16856

Tested Parameter	Units	Specification	Result	Pass/Fail
Temperature	deg C	20.6 to 22.2	22.0	Pass
Humidity	%	10 to 70	25	Pass
Impact Velocity	m/s	4.20 to 4.40	4.23	Pass
Maximum Probe Acceleration	G's	12 to 16	13	Pass
Upper Abdomen Rib Displacement	mm	36 to 47	43	Pass
Lower Abdomen Rib Displacement	mm	33 to 44	40	Pass
Lower Spine (T12) Y Acceleration	G's	9 to 14	10	Pass
Overall Test Results				Pass



 Laboratory Technician

02/29/2016

 Test Date



 Approved By

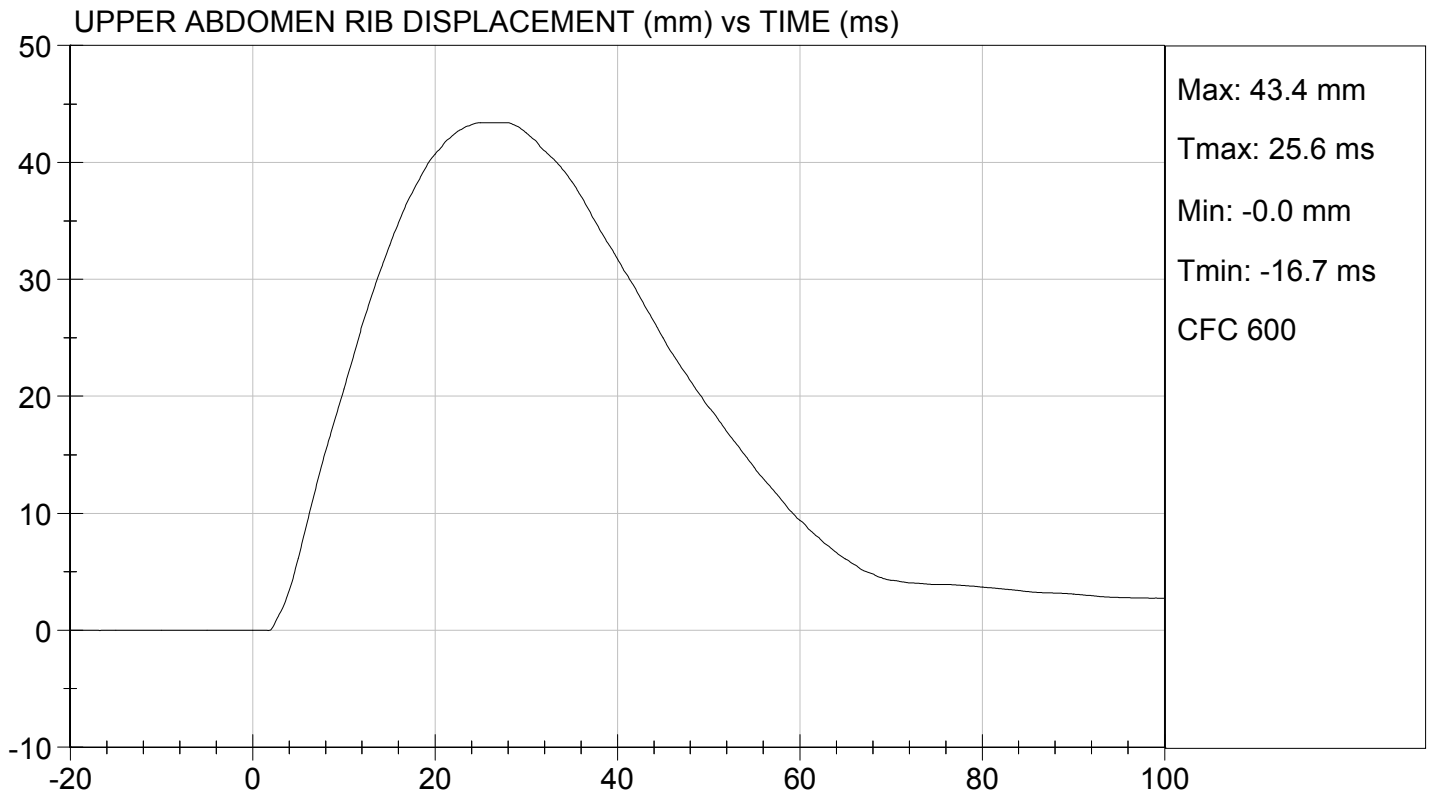
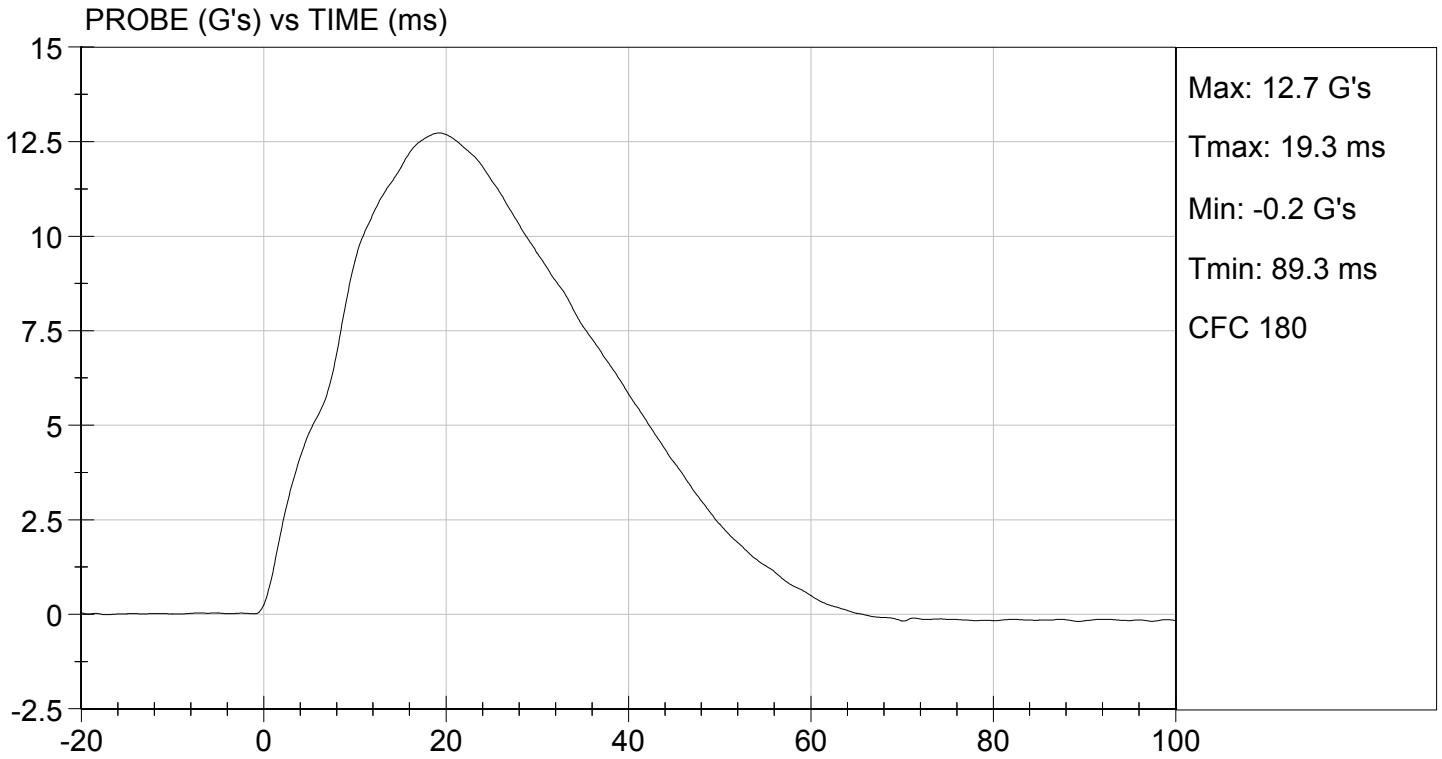



LOWER ABDOMEN RIB DISPLACEMENT (mm) vs TIME (ms)

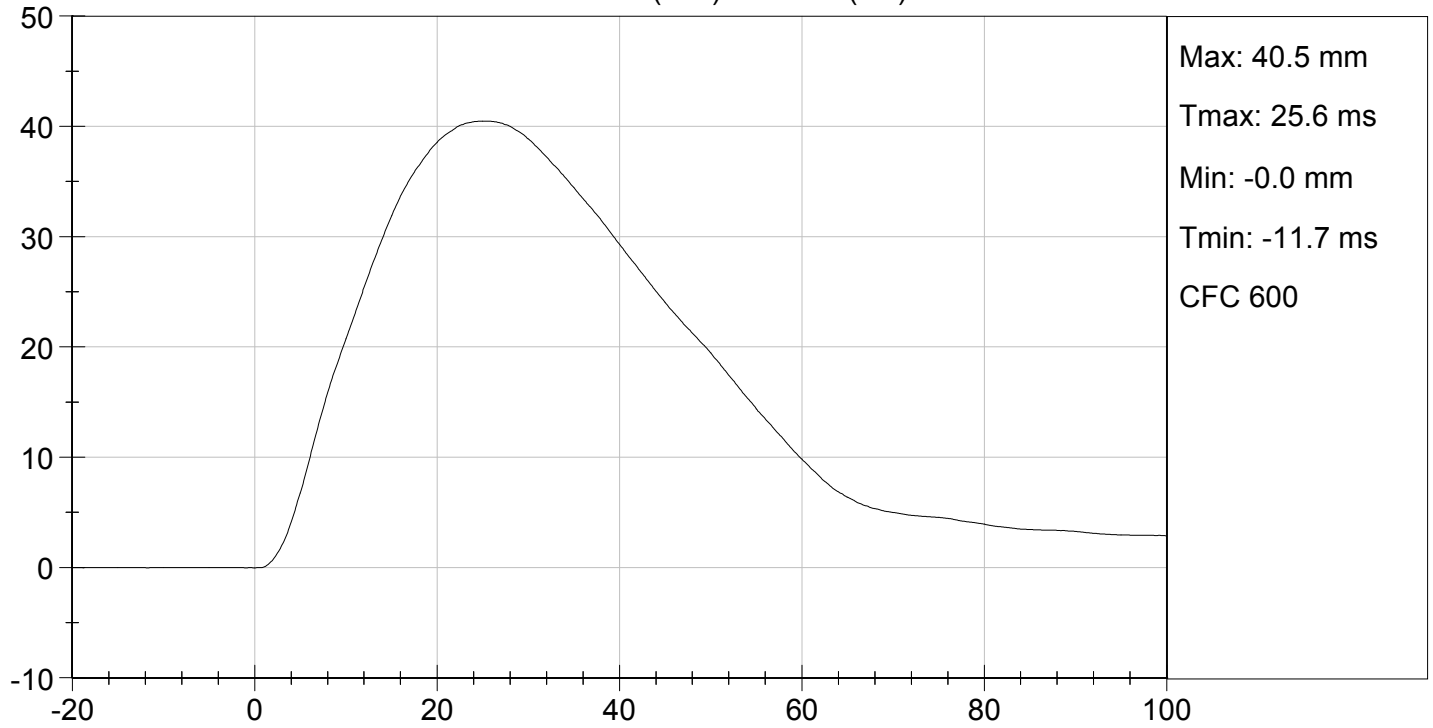

LOWER SPINE ACCELERATION (G's) vs TIME (ms)

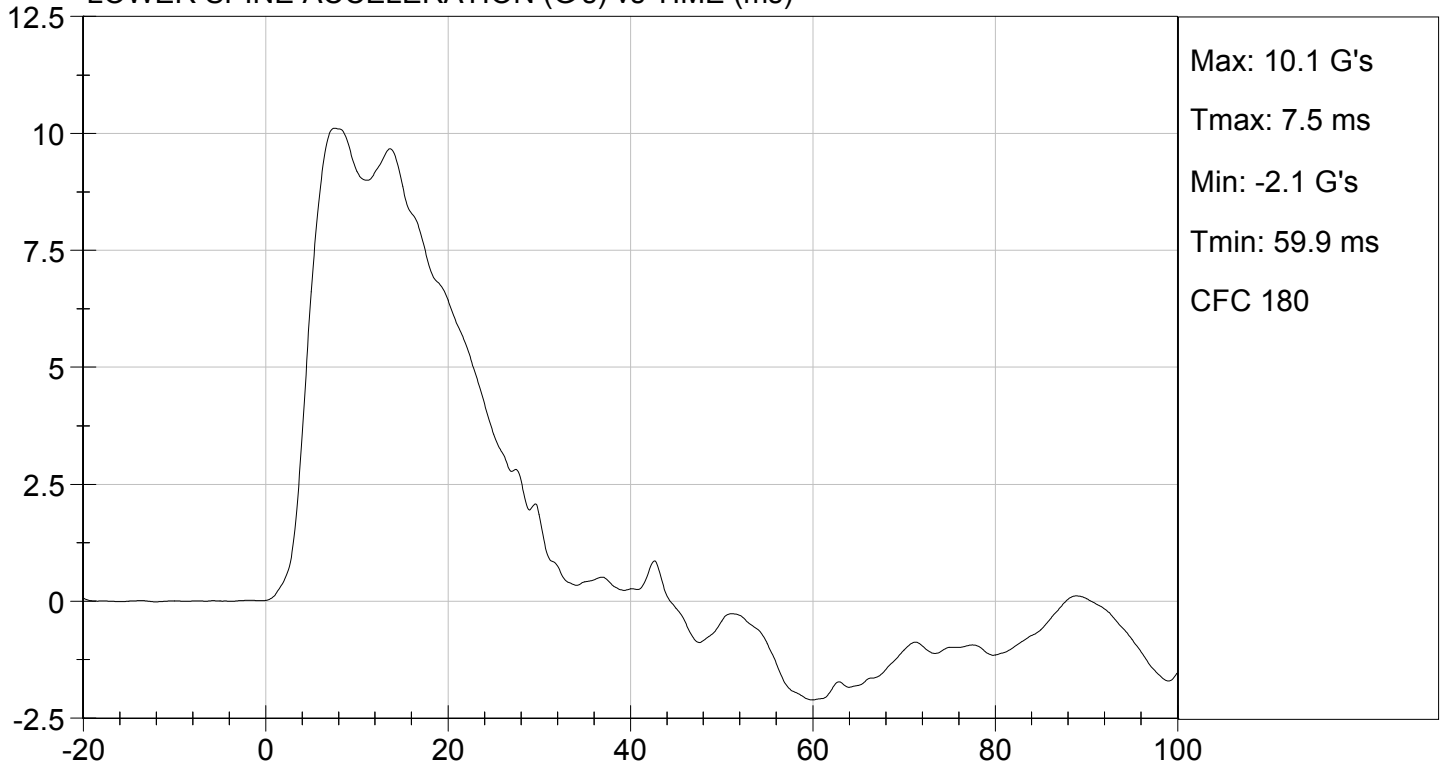

MGA RESEARCH CORPORATION
PELVIS IMPACT TEST
SID-IIs BUILD LEVEL D DUMMY

ATD Serial No: 296

Test I.D: D16857

Tested Parameter	Units	Specification	Result	Pass/Fail
Temperature	deg C	20.6 to 22.2	21.0	Pass
Humidity	%	10 to 70	24	Pass
Impact Velocity	m/s	6.60 to 6.80	6.68	Pass
Maximum Probe Acceleration	G's	38 to 47	42	Pass
Pelvis Y Acceleration After 6 ms	G's	34 to 42	40	Pass
Peak Acetabulum Force	N	3600 to 4300	3,955	Pass
Overall Test Results				Pass



Laboratory Technician

02/29/2016

Test Date



Approved By

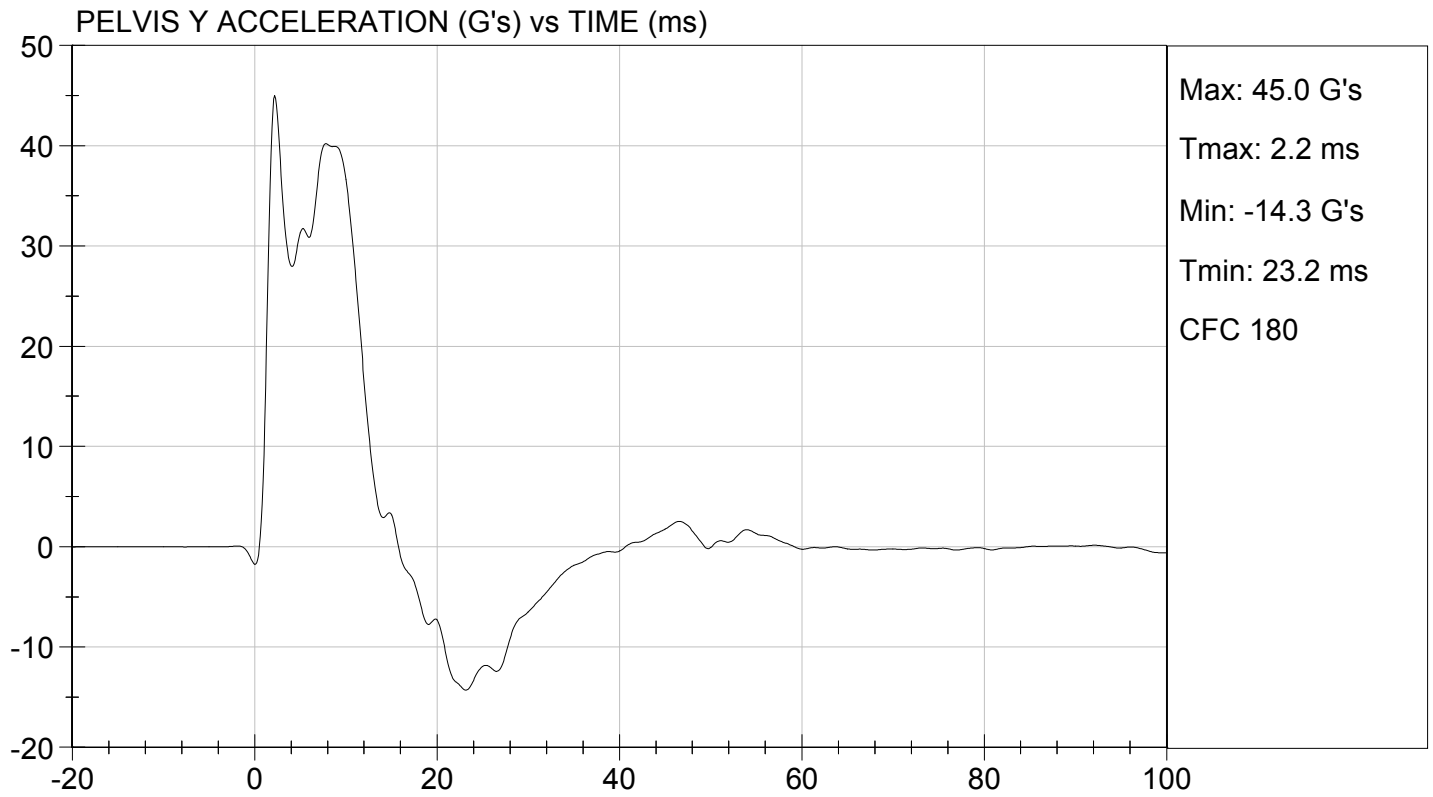
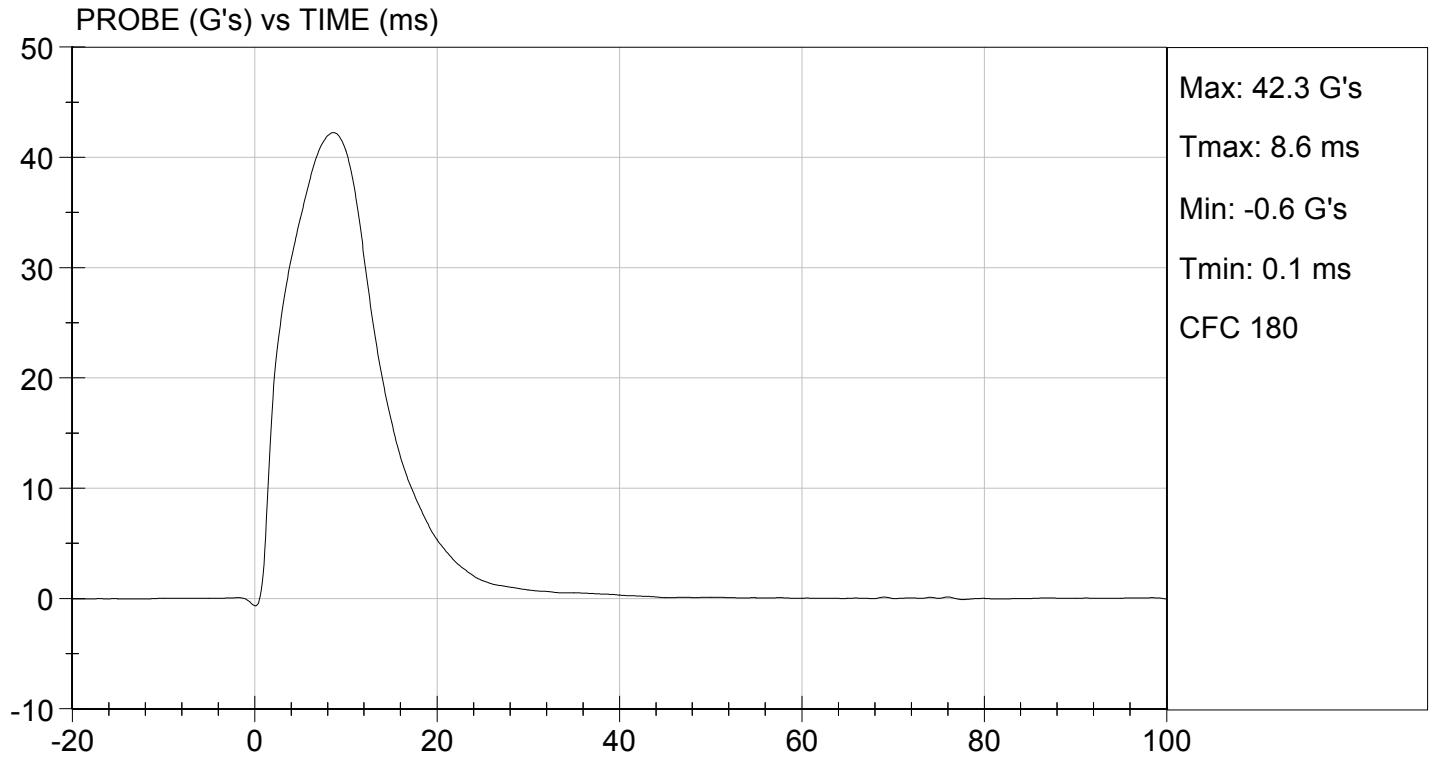

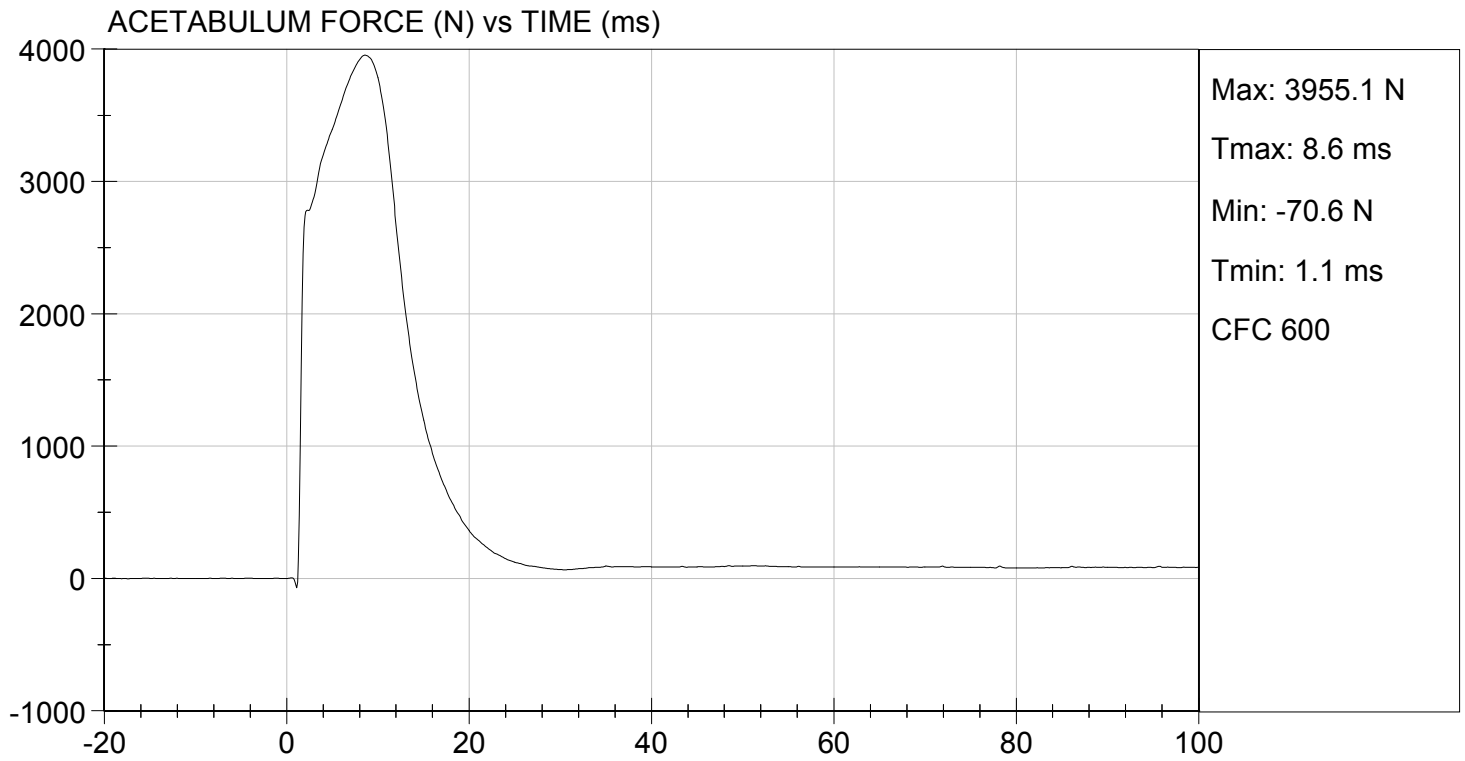

MGA RESEARCH CORPORATION
ILIAC IMPACT TEST
SID-IIs BUILD LEVEL D DUMMY

ATD Serial No: 296

Test I.D: D16858

Tested Parameter	Units	Specification	Result	Pass/Fail
Temperature	deg C	20.6 to 22.2	21.0	Pass
Humidity	%	10 to 70	24	Pass
Impact Velocity	m/s	4.20 to 4.40	4.27	Pass
Maximum Probe Acceleration	G's	36 to 45	38	Pass
Pelvis Y Acceleration	G's	28 to 39	30	Pass
Peak Pelvis Iliac Force	N	4100 to 5100	4,403	Pass
Overall Test Results				Pass



Laboratory Technician

02/29/2016

Test Date



Approved By

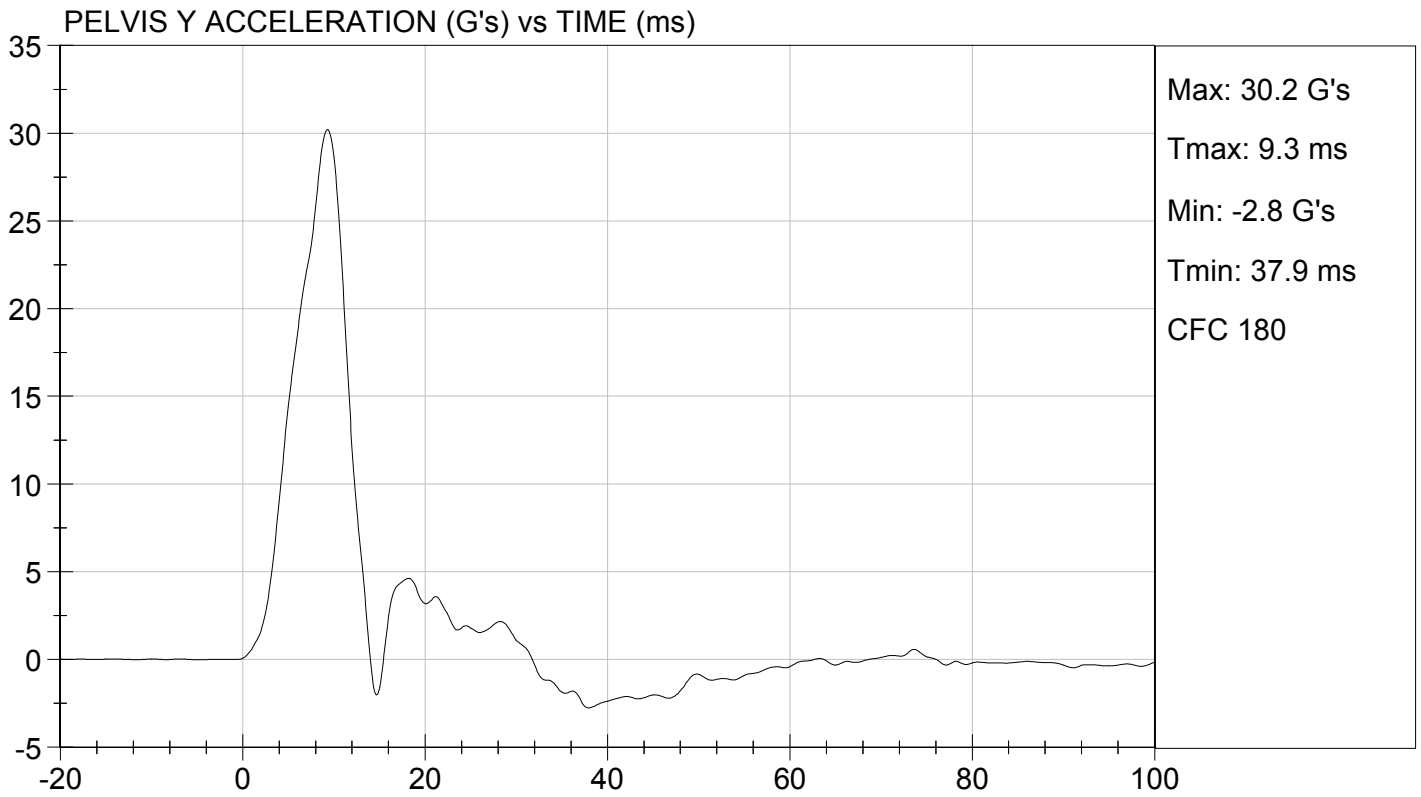
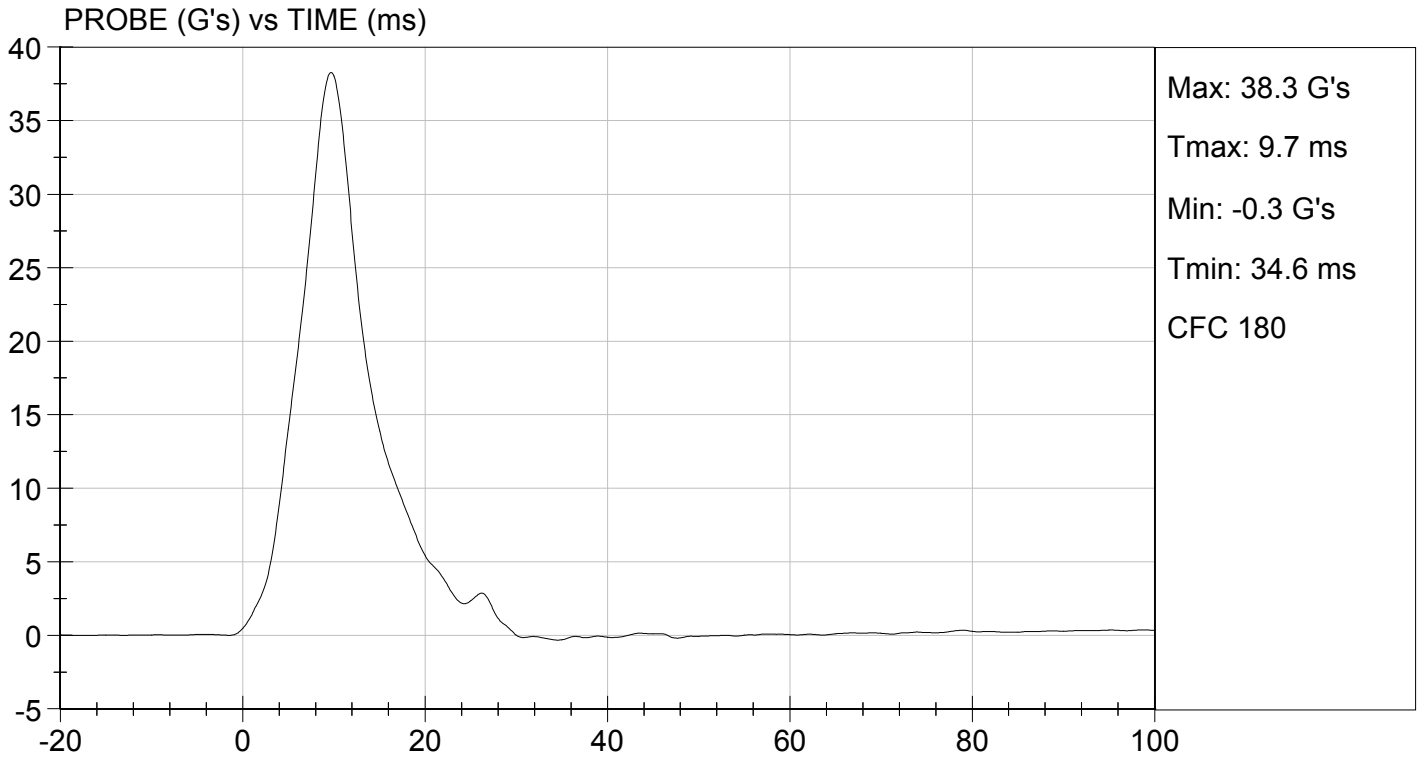



TEST DESC: ILLIAC
VELOCITY: 14.01 ft/s, 4.27 m/s

TEST DATE: 02/29/2016
TEST #: D16858

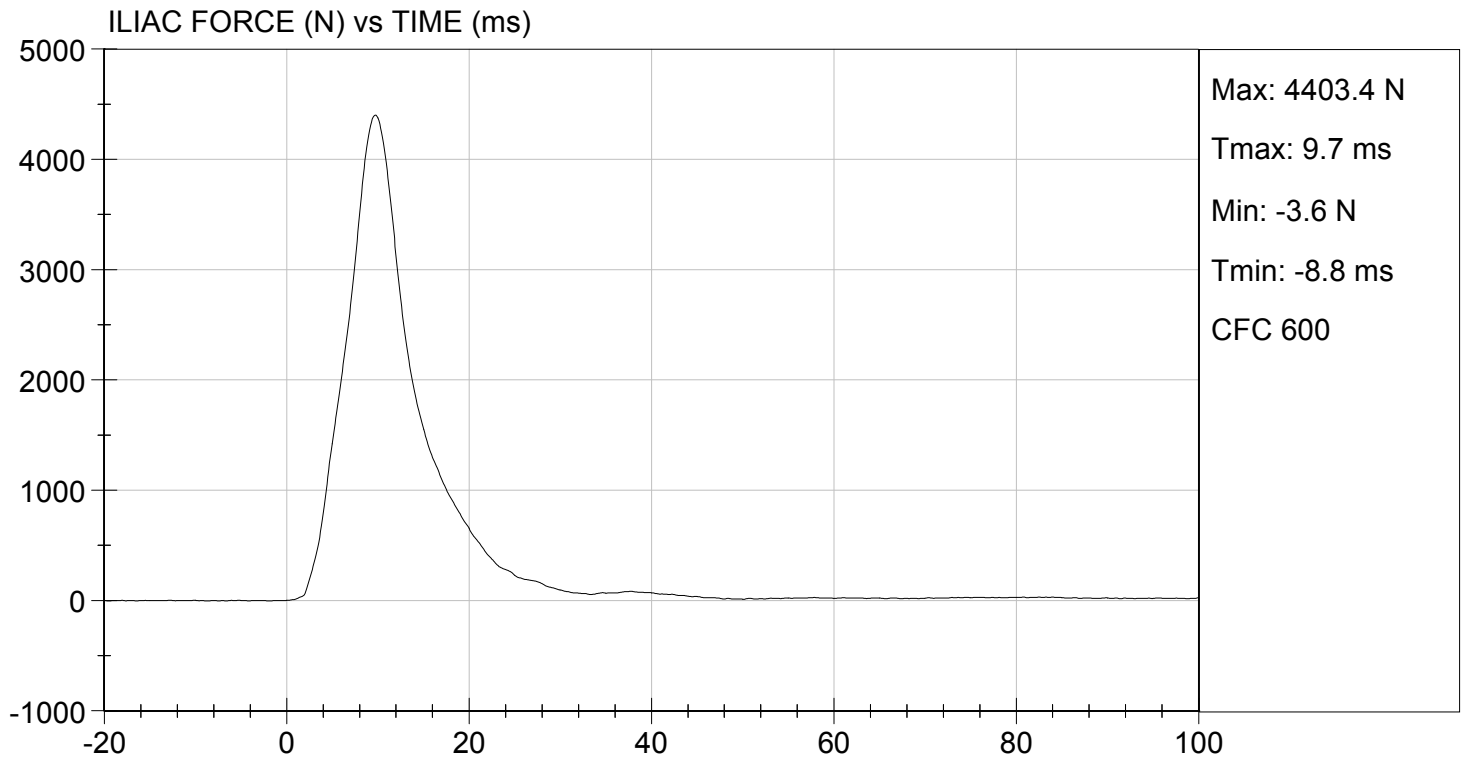

SID-IIsD External Measurements
SN: 296

No.	Name	Spec. (mm)	Result	Pass/Fail
A	Sitting Height	772 - 788	784	Pass
B	Shoulder Pivot Height	437 - 453	442	Pass
C	H-point Height	79 - 89	83	Pass
D	H-point from Seatback	141 - 151	145	Pass
E	Shoulder Pivot from Backline	97 - 107	99	Pass
F	Thigh Clearance	119 - 135	121	Pass
G	Head Breadth	140 - 148	142	Pass
H	Head Back from Backline	40 - 46	45	Pass
I	Head Depth	178 - 188	180	Pass
J	Head Circumference	541 - 551	548	Pass
K	Buttock to Knee Length	514 - 540	535	Pass
L	Popliteal Height	343 - 369	358	Pass
M	Knee Pivot to Floor Height	392 - 409	404	Pass
N	Buttock Popliteal Length	416 - 442	435	Pass
O	Chest Depth w/o Jacket	195 - 211	206	Pass
P	Foot Length	216 - 232	219	Pass
Q	Hip Breadth (w/ pelvic plugs)	313 - 323	316	Pass
R	Arm Length	249 - 259	250	Pass
S	Knee Joint to Seatback	477 - 493	481	Pass
V	Shoulder Width	341 - 357	346	Pass
W	Foot Width	78 - 94	85	Pass
Y	Chest Circumference w/ jacket	851 - 881	870	Pass
Z	Waist Circumference	761 - 791	772	Pass

**MGA RESEARCH CORPORATION
HEAD DROP TEST
SID-IIs BUILD LEVEL D DUMMY**

ATD Serial No: 296

Test ID: D16891

Tested Parameter	Units	Specification	Result	Pass/Fail
Laboratory Temperature	deg C	20.6 to 22.2	21.2	Pass
Laboratory Relative Humidity	%	10 to 70	24	Pass
Peak Resultant Acceleration	G's	115 to 137	135	Pass
Peak Longitudinal Acceleration	G's	+/- 15	4.5	Pass
Unimodal	N/A	Yes	Yes	Pass
Oscillations	N/A	<15%	Yes	Pass
Overall Test Results				Pass



Laboratory Technician

03/03/2016

Test Date



Approved By

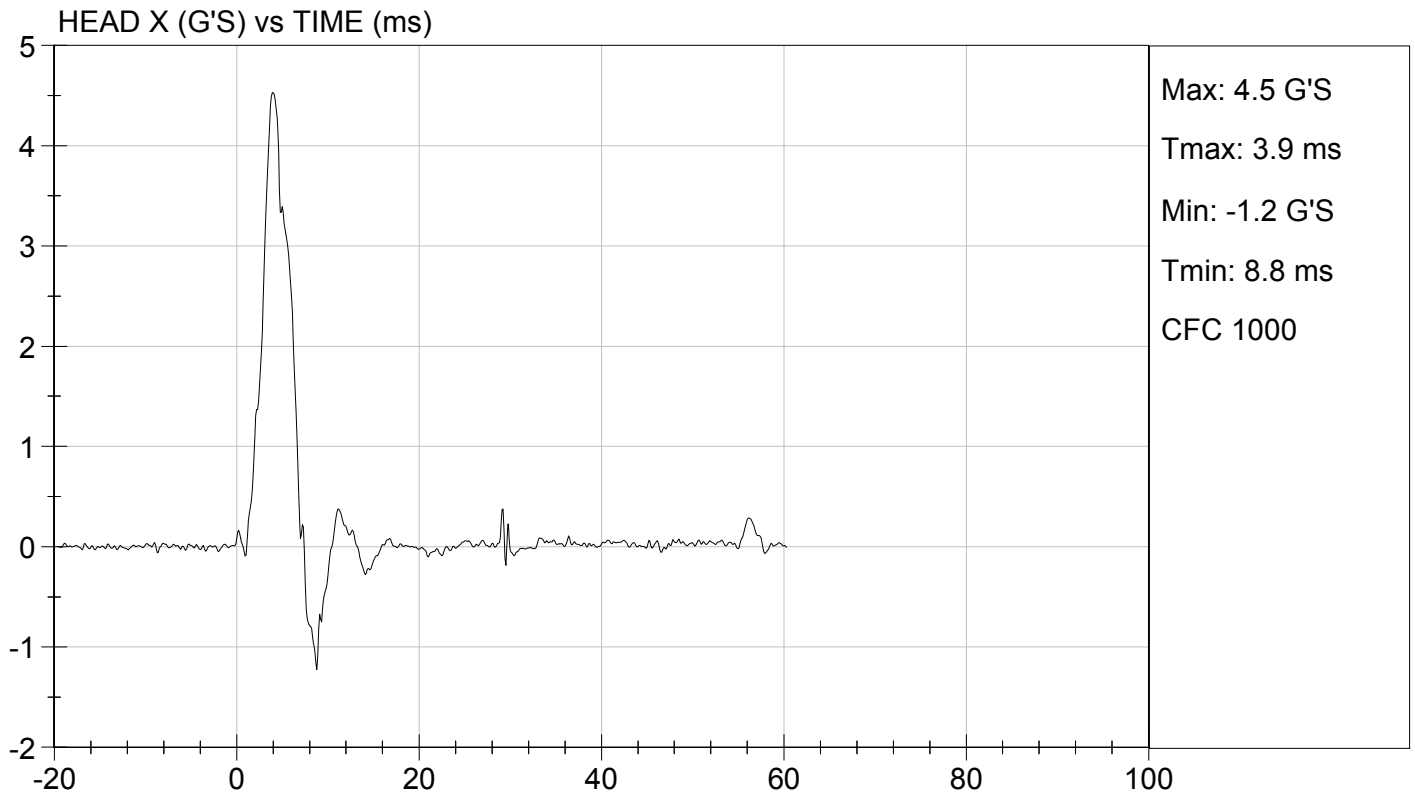
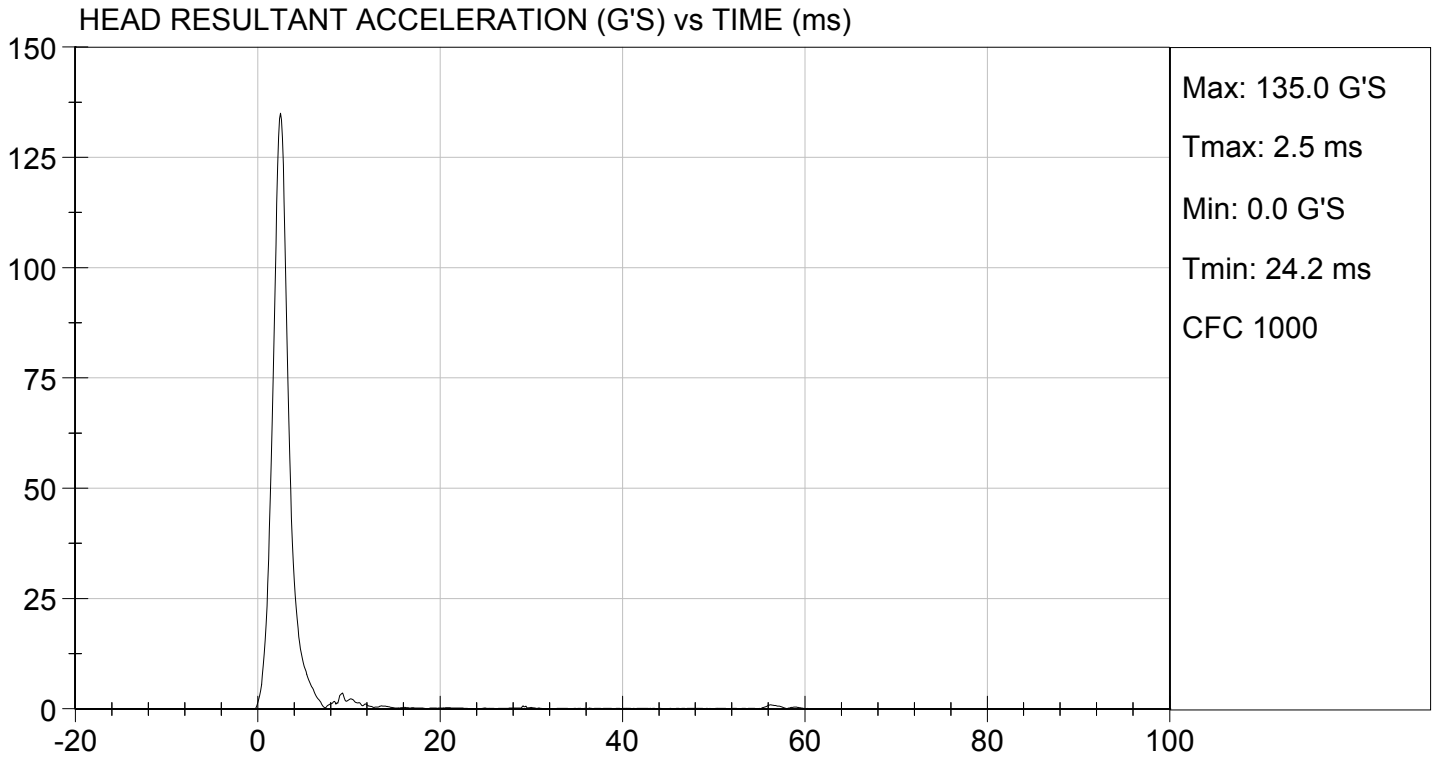

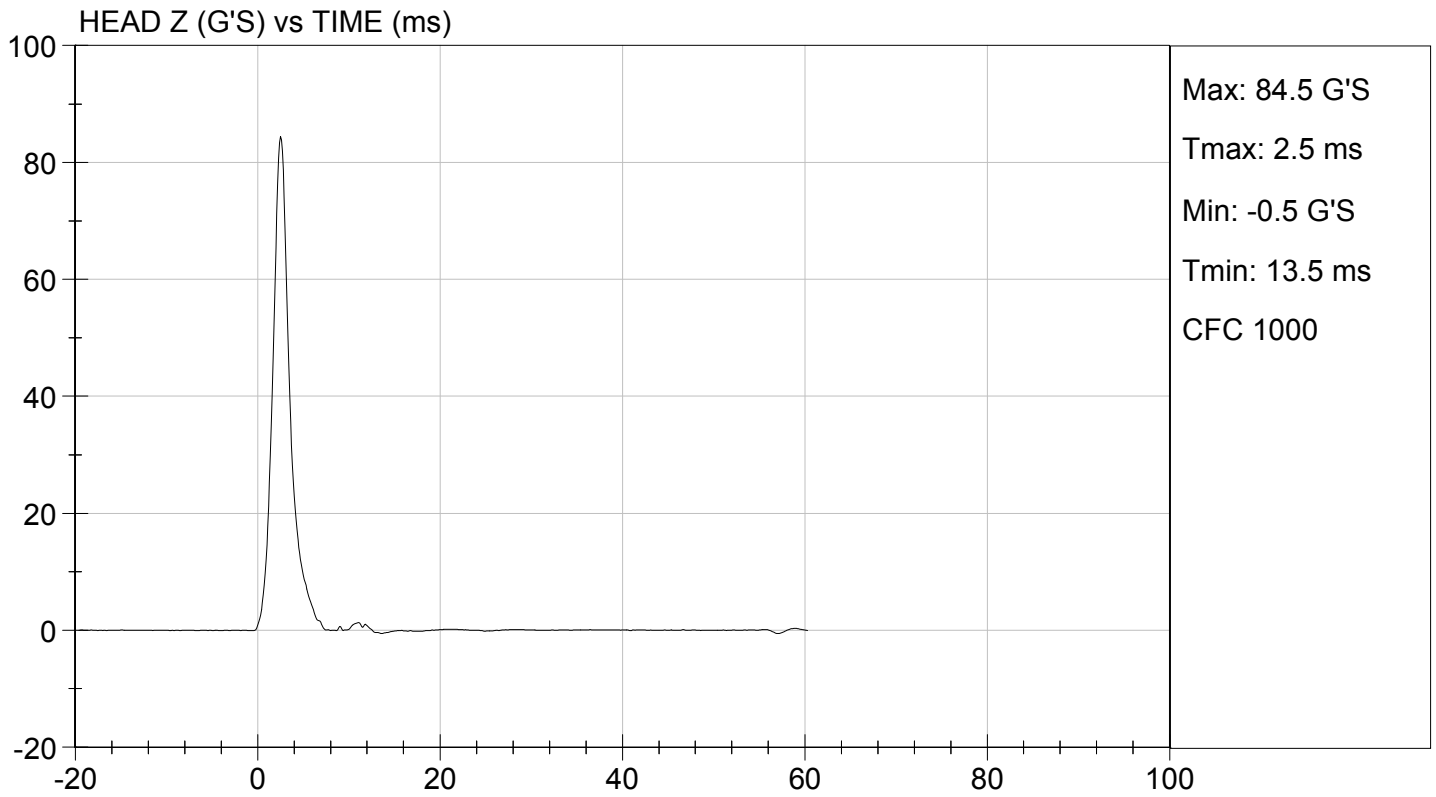
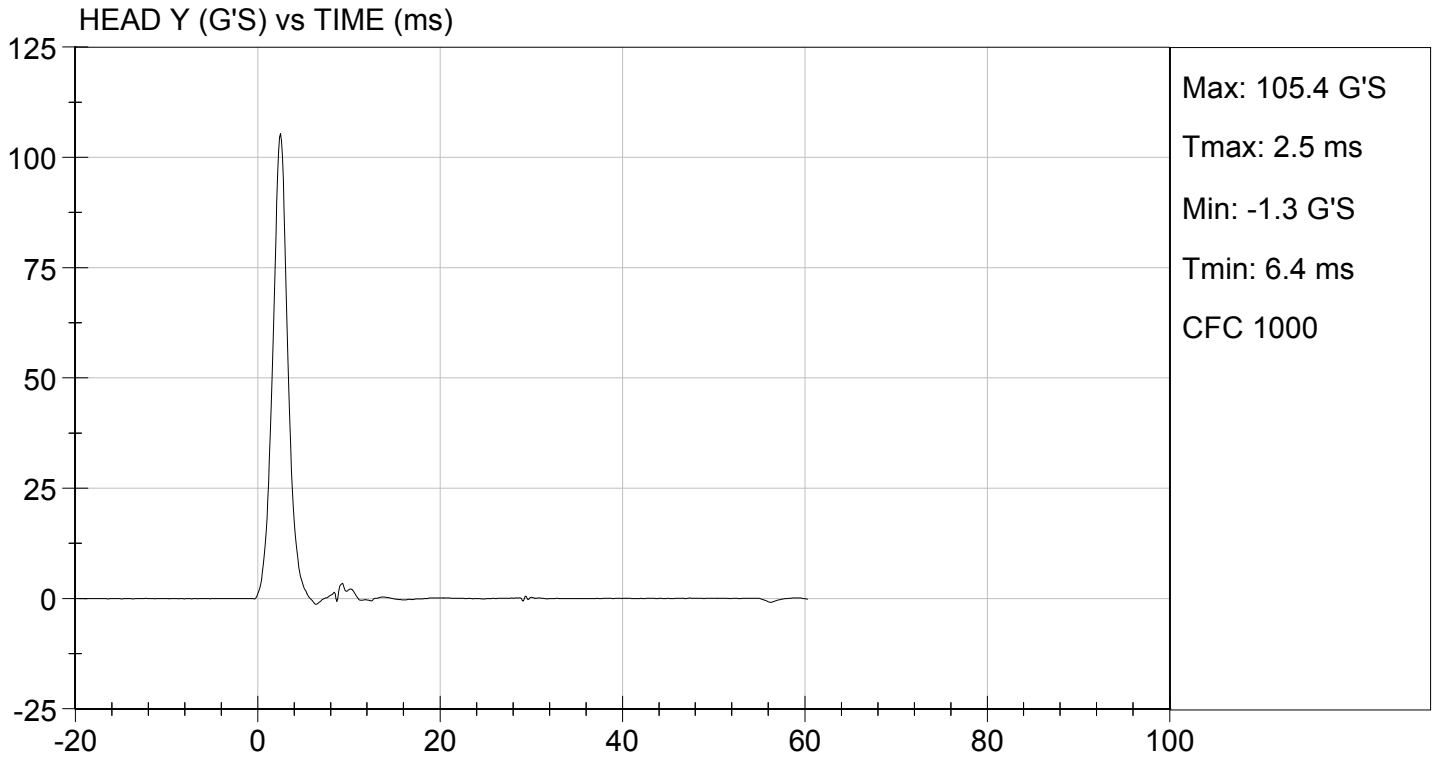

**MGA RESEARCH CORPORATION
LATERAL NECK PENDULUM TEST
SID-IIs BUILD LEVEL D DUMMY**

ATD Serial No: 296

Test I.D.: D16892

Tested Parameter	Units	Specification	Result	Pass/Fail	
Temperature	deg C	20.6 to 22.2	21.2	Pass	
Humidity	%	10 to 70	24	Pass	
Impact Velocity	m/s	5.51 to 5.63	5.58	Pass	
Pendulum Velocity	10 ms	m/s	2.20 to 2.80	2.76	Pass
	15 ms	m/s	3.30 to 4.10	3.95	Pass
	20 ms	m/s	4.40 to 5.40	5.22	Pass
	25 ms	m/s	5.40 to 6.10	5.64	Pass
	25-100 ms	m/s	5.50 to 6.20	5.66	Pass
Maximum D-Plane Rotation	deg	71 to 81	71	Pass	
Time of Maximum D-Plane Rotation	ms	50 to 70	63	Pass	
Maximum Occipital Condyle Moment	Nm	-44 to -36	-41	Pass	
Time of Moment Decay to 0 Nm	ms	102 to 126	113	Pass	
Overall Test Results				Pass	

Jessica Hall

Laboratory Technician

03/03/2016

Test Date

Tom D. Yelle

Approved By

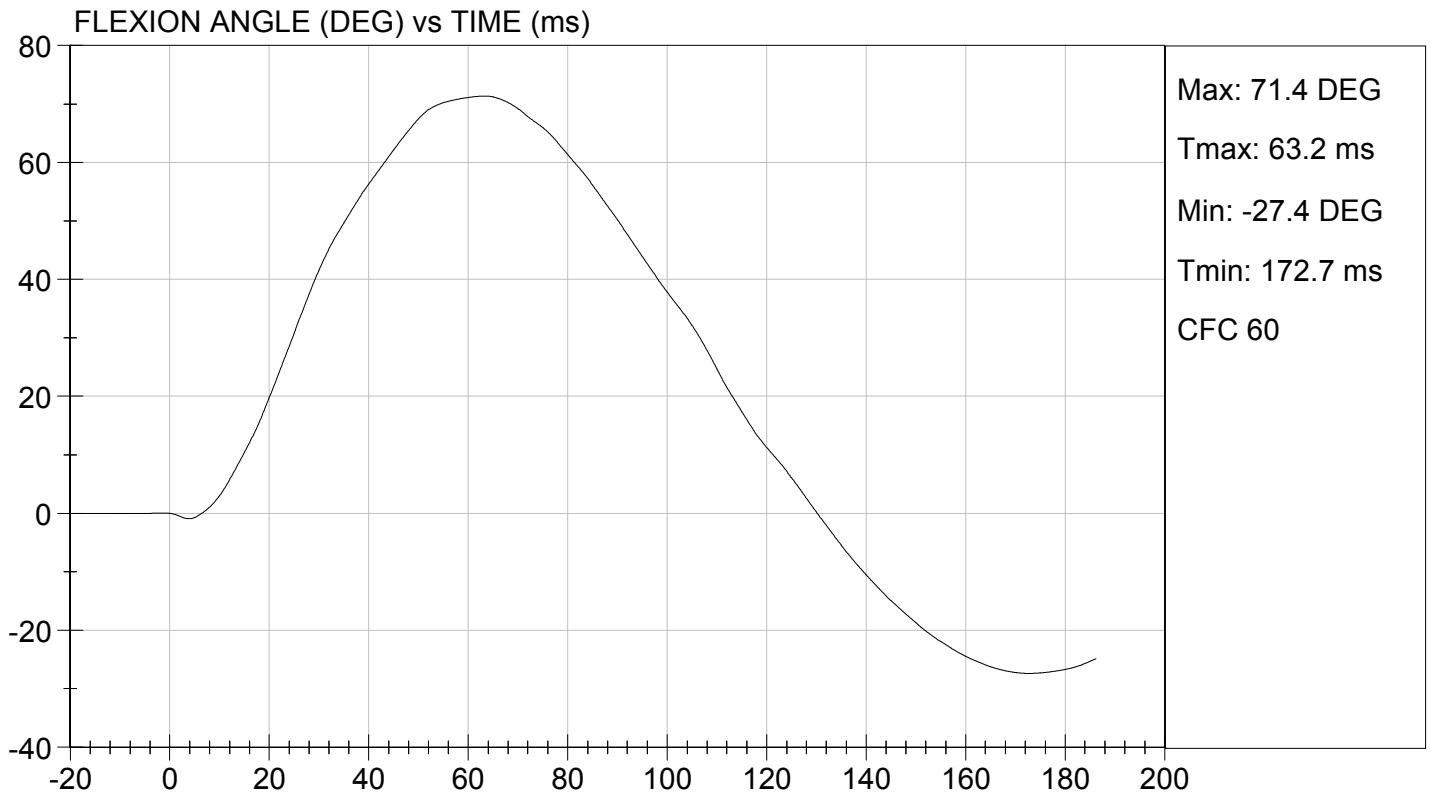
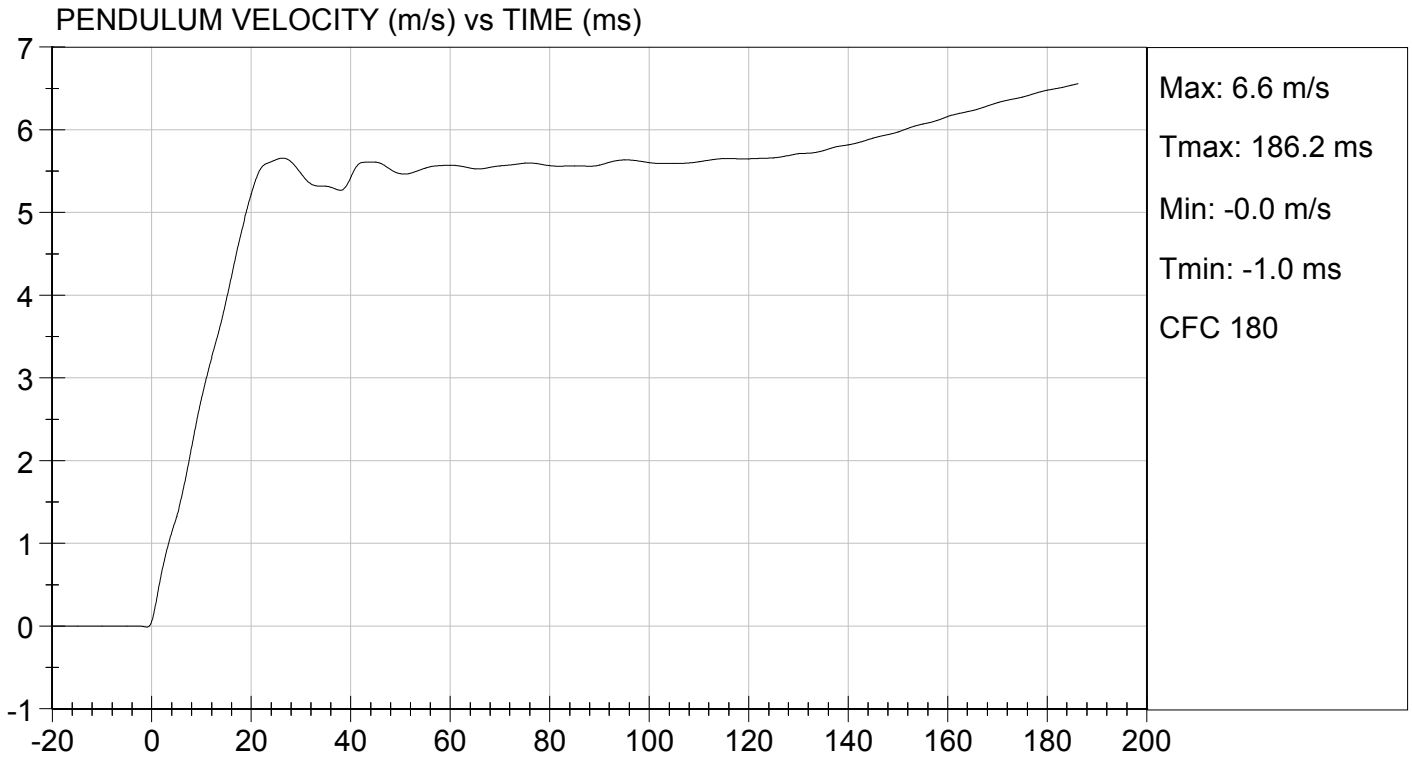

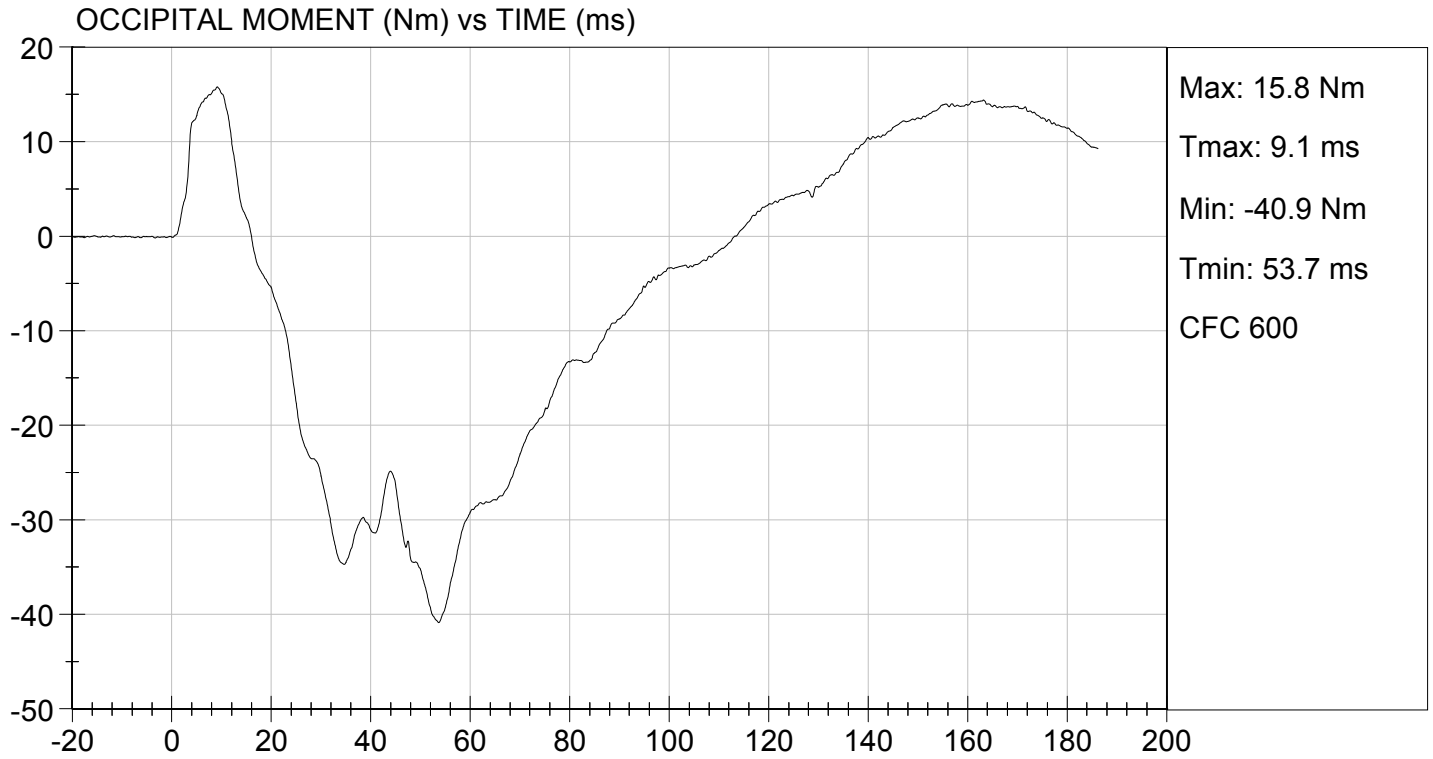

MGA RESEARCH CORPORATION
SHOULDER IMPACT TEST
SID-IIs BUILD LEVEL D DUMMY

ATD Serial No: 296

Test ID: D16893

Tested Parameter	Units	Specification	Result	Pass/Fail
Laboratory Temperature	deg C	20.6 to 22.2	21.0	Pass
Laboratory Relative Humidity	%	10 to 70	26	Pass
Impact Velocity	m/s	4.20 to 4.40	4.30	Pass
Maximum Probe Acceleration	G's	13 to 18	15	Pass
Shoulder Displacement	mm	28 to 37	33	Pass
Upper Spine (T1) Y Acceleration	G's	17 to 22	18	Pass
Overall Test Results				Pass

 Laboratory Technician

03/03/2016
 Test Date

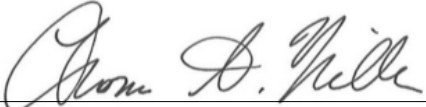

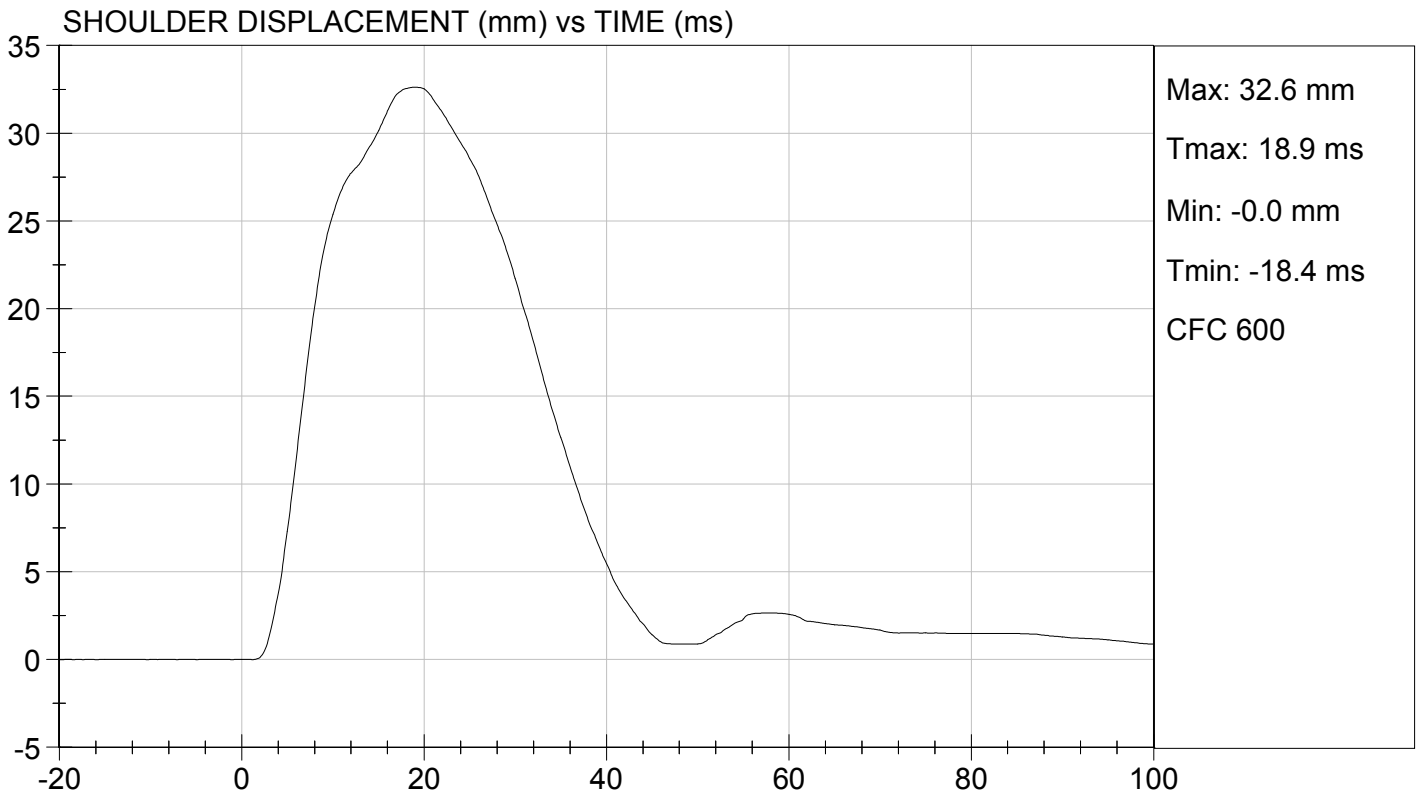
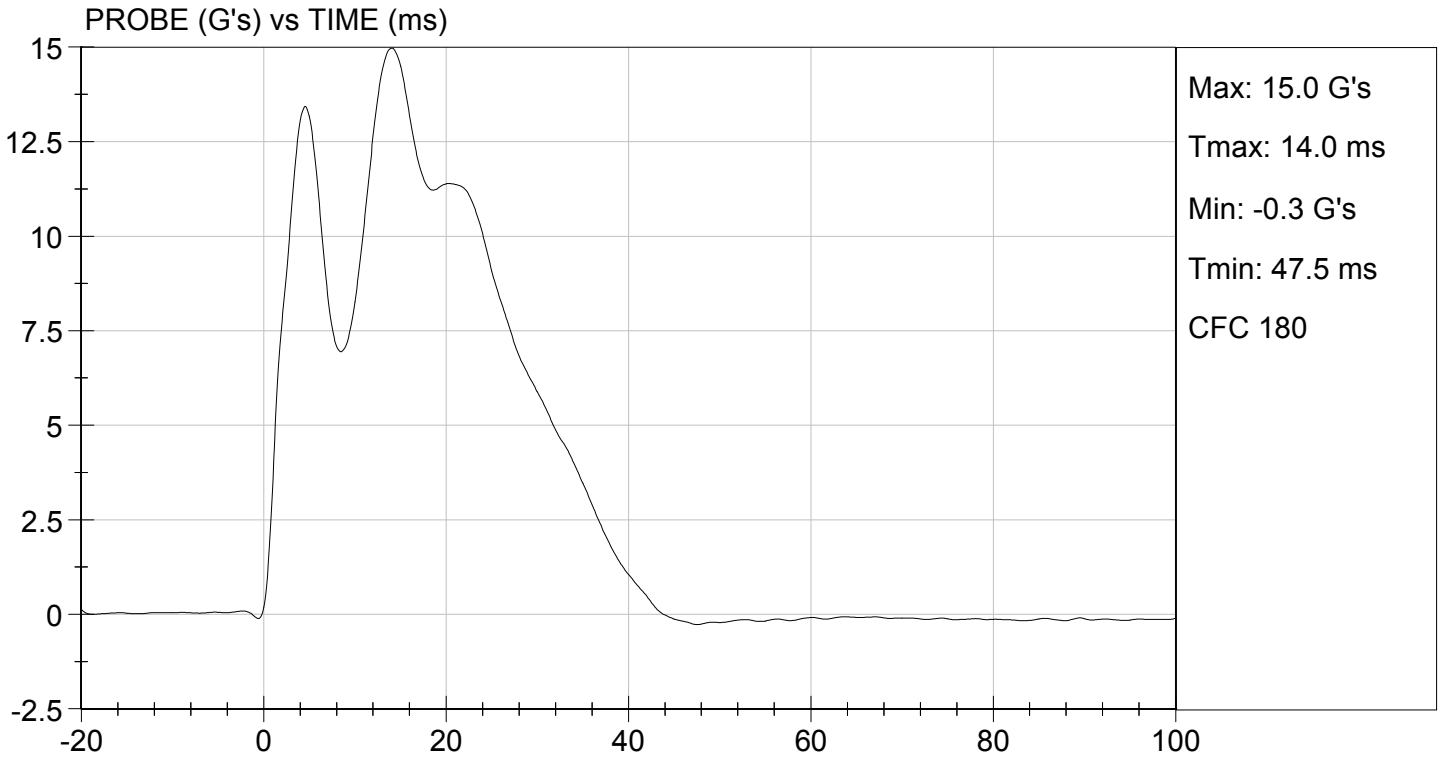
 Approved By



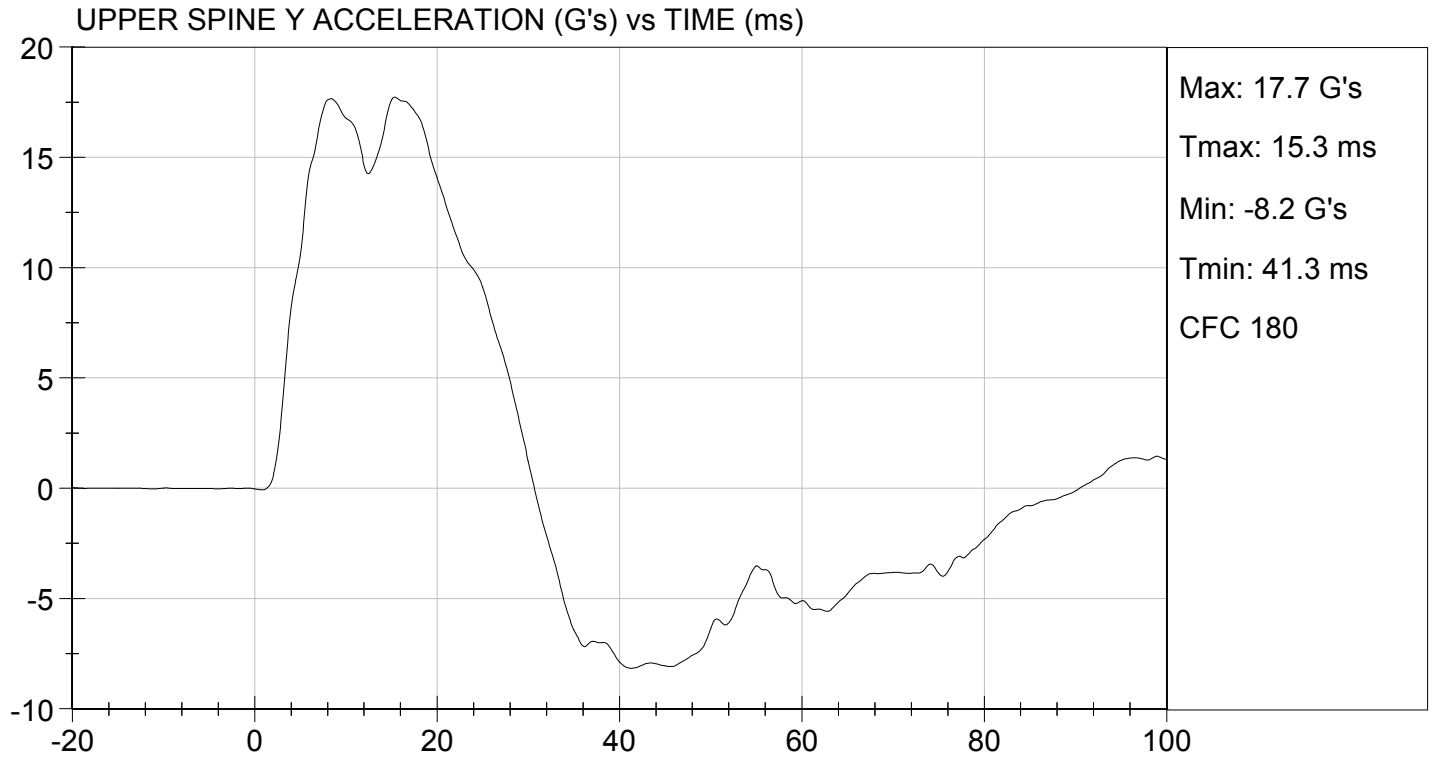

TEST DESC: SHOULDER IMPACT
VELOCITY: 14.12 ft/s, 4.30 m/s

TEST DATE: 03/03/2016
TEST #: D16893



**MGA RESEARCH CORPORATION
THORAX (WITH ARM) IMPACT TEST
SID-IIs BUILD LEVEL D DUMMY**

ATD Serial No: 296

Test I.D: D16894

Tested Parameter	Units	Specification	Result	Pass/Fail
Temperature	deg C	20.6 to 22.2	21.0	Pass
Humidity	%	10 to 70	26	Pass
Impact Velocity	m/s	6.60 to 6.80	6.68	Pass
Maximum Probe Acceleration	G's	30 to 36	30	Pass
Shoulder Displacement	mm	31 to 40	38	Pass
Upper Rib Displacement	mm	25 to 32	29	Pass
Middle Rib Displacement	mm	30 to 36	31	Pass
Lower Rib Displacement	mm	32 to 38	33	Pass
Upper Spine (T1) Y Acceleration	G's	34 to 43	37	Pass
Lower Spine (T12) Y Acceleration	G's	29 to 37	31	Pass
Overall Test Results				Pass

Jessica Hall
Laboratory Technician

03/03/2016
Test Date

Tom D. Miller
Approved By

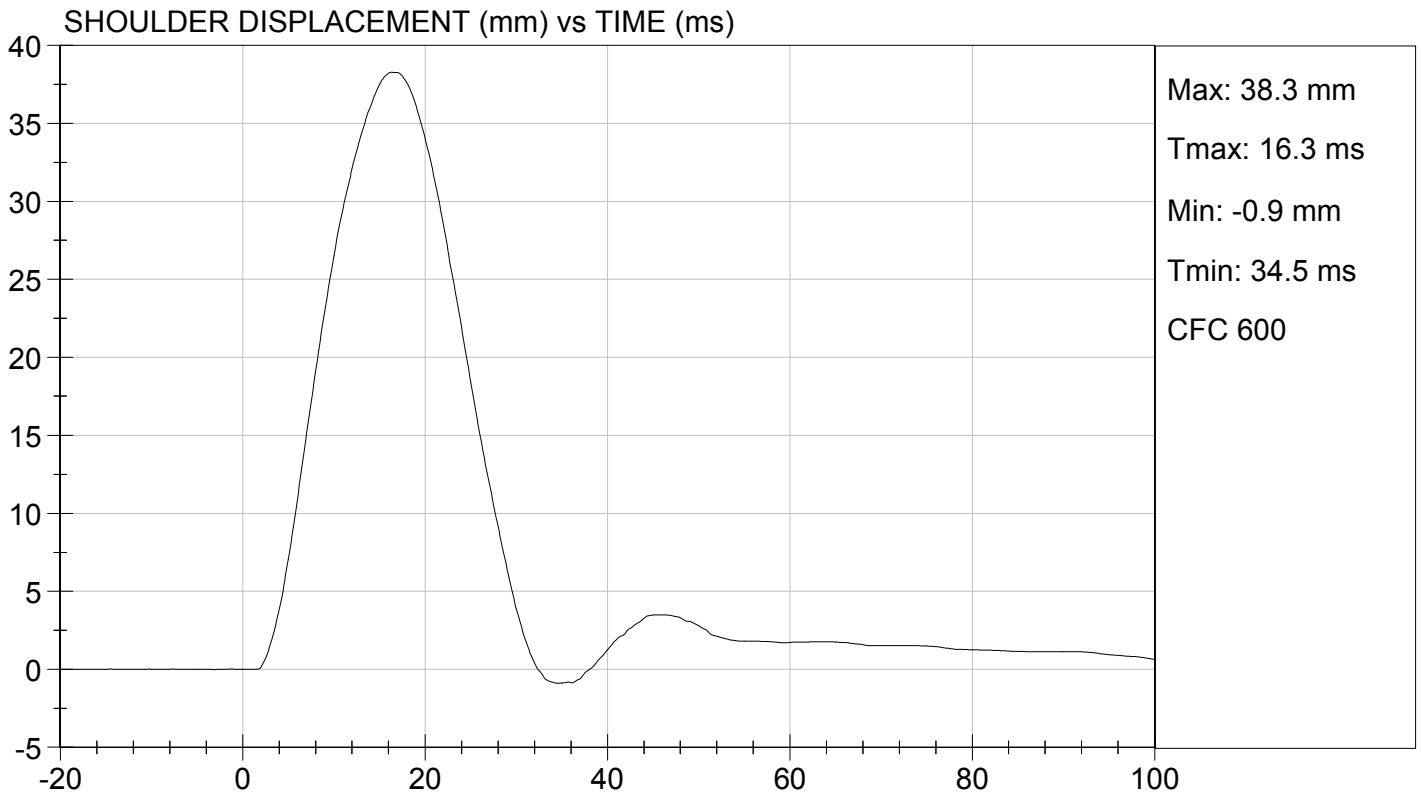
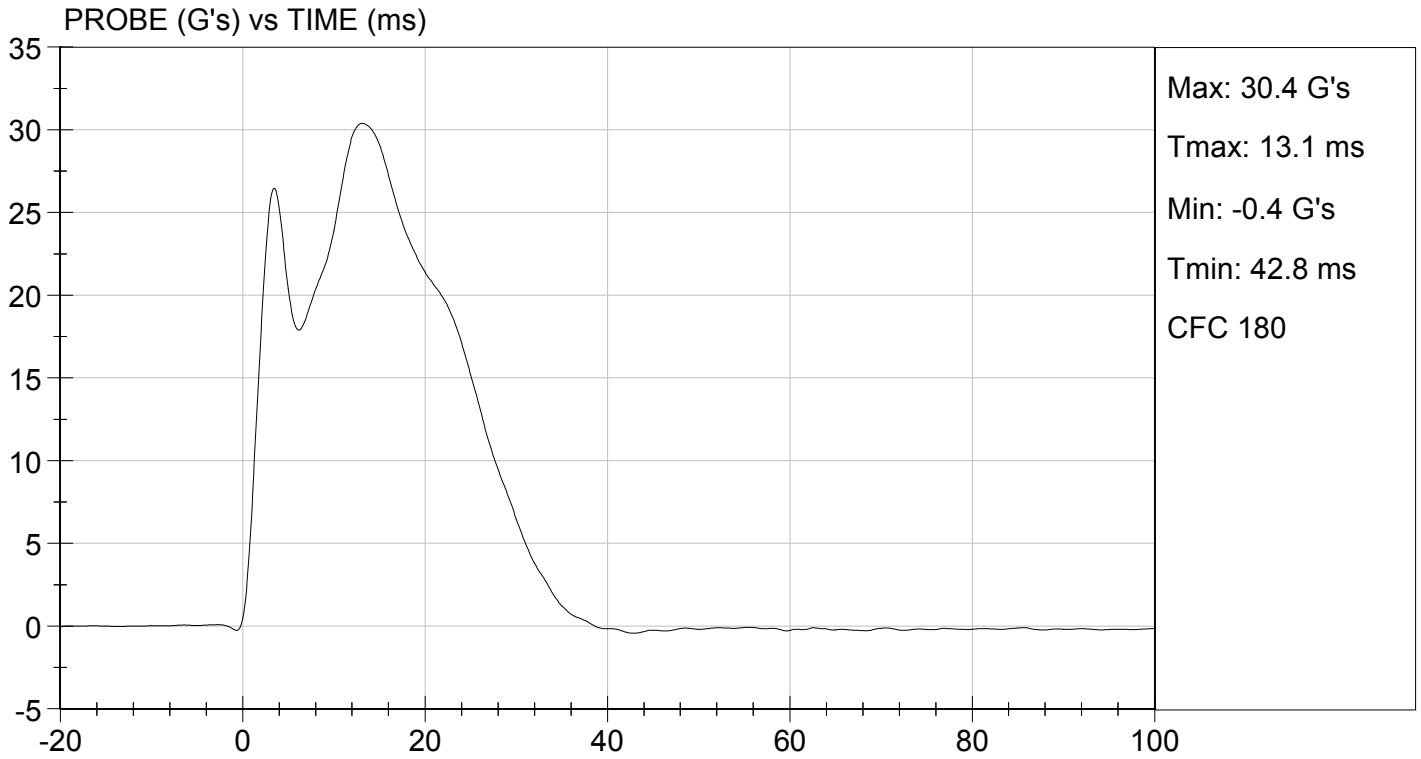

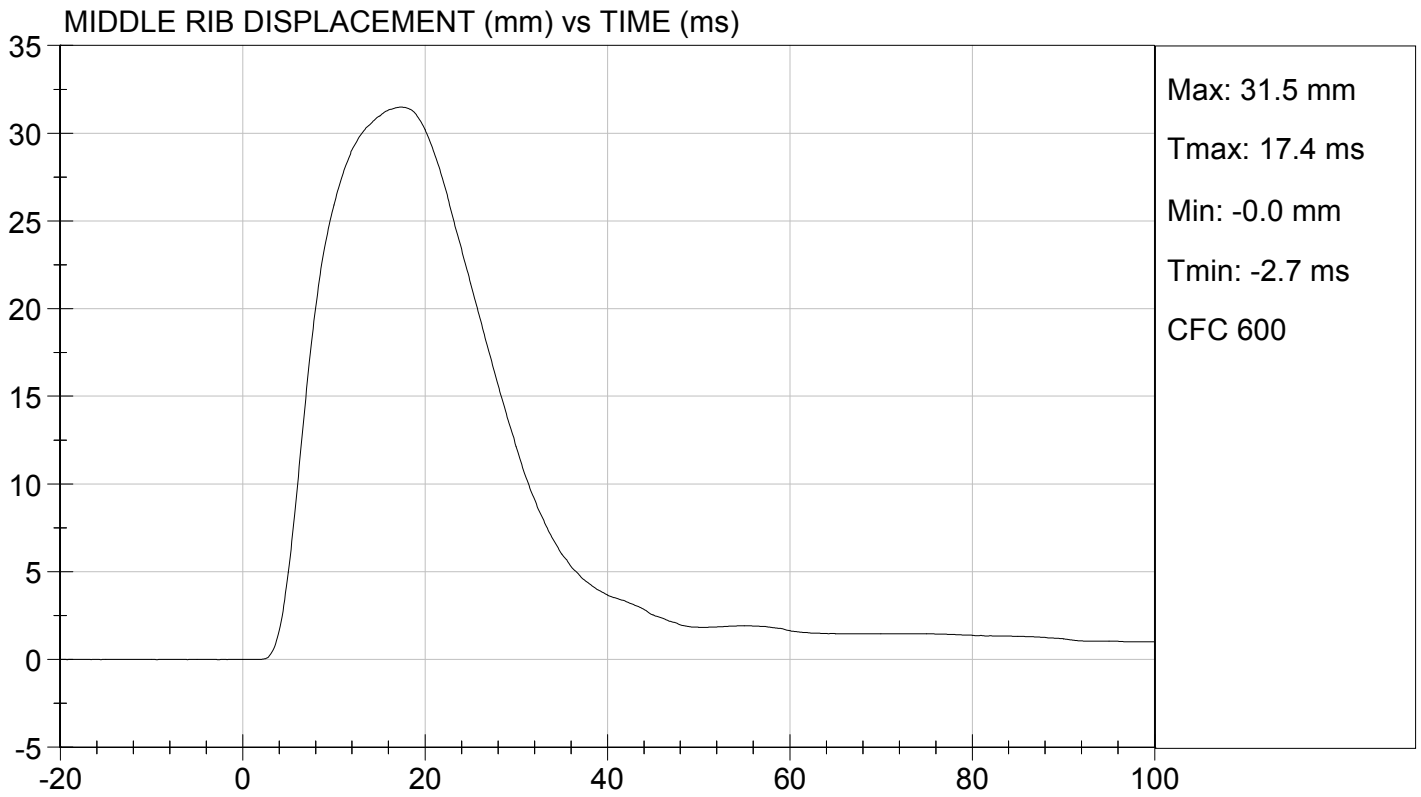
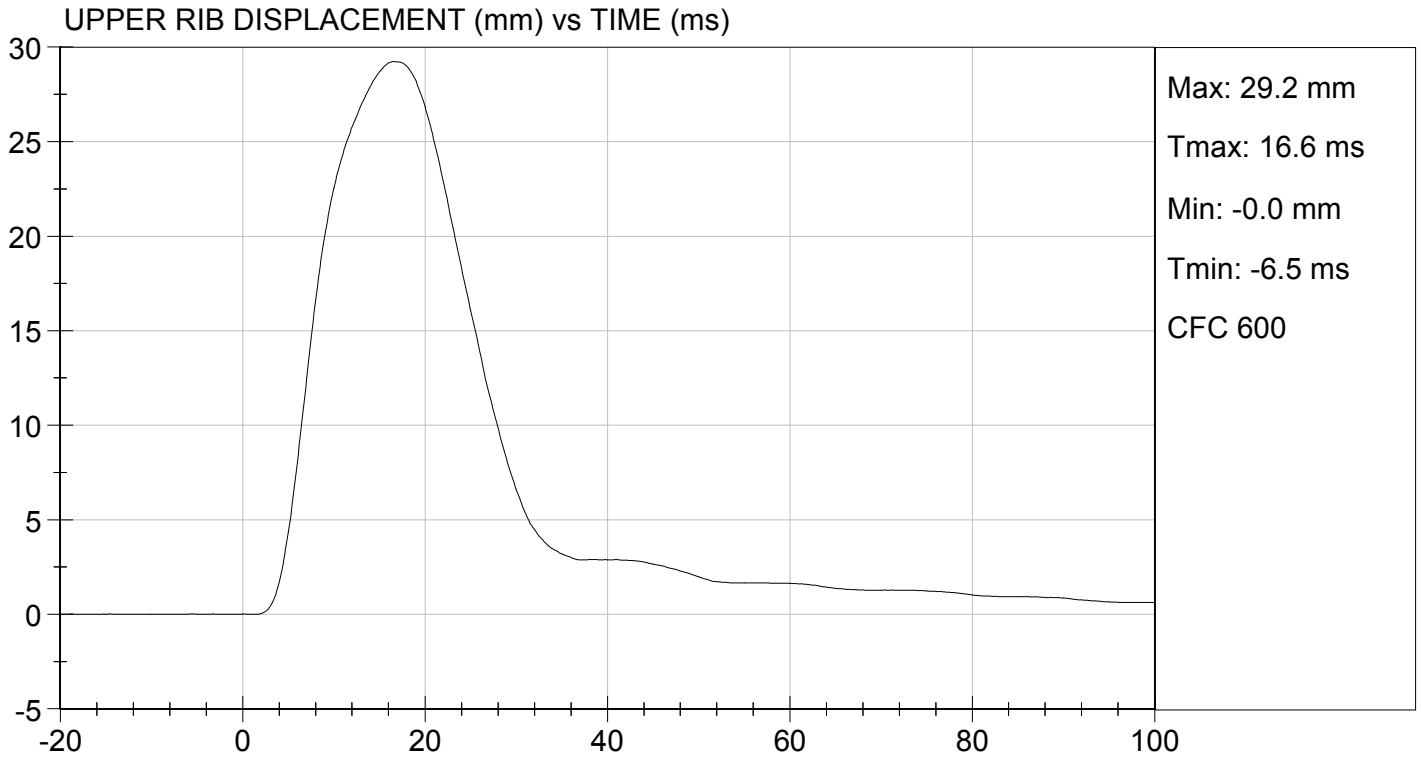

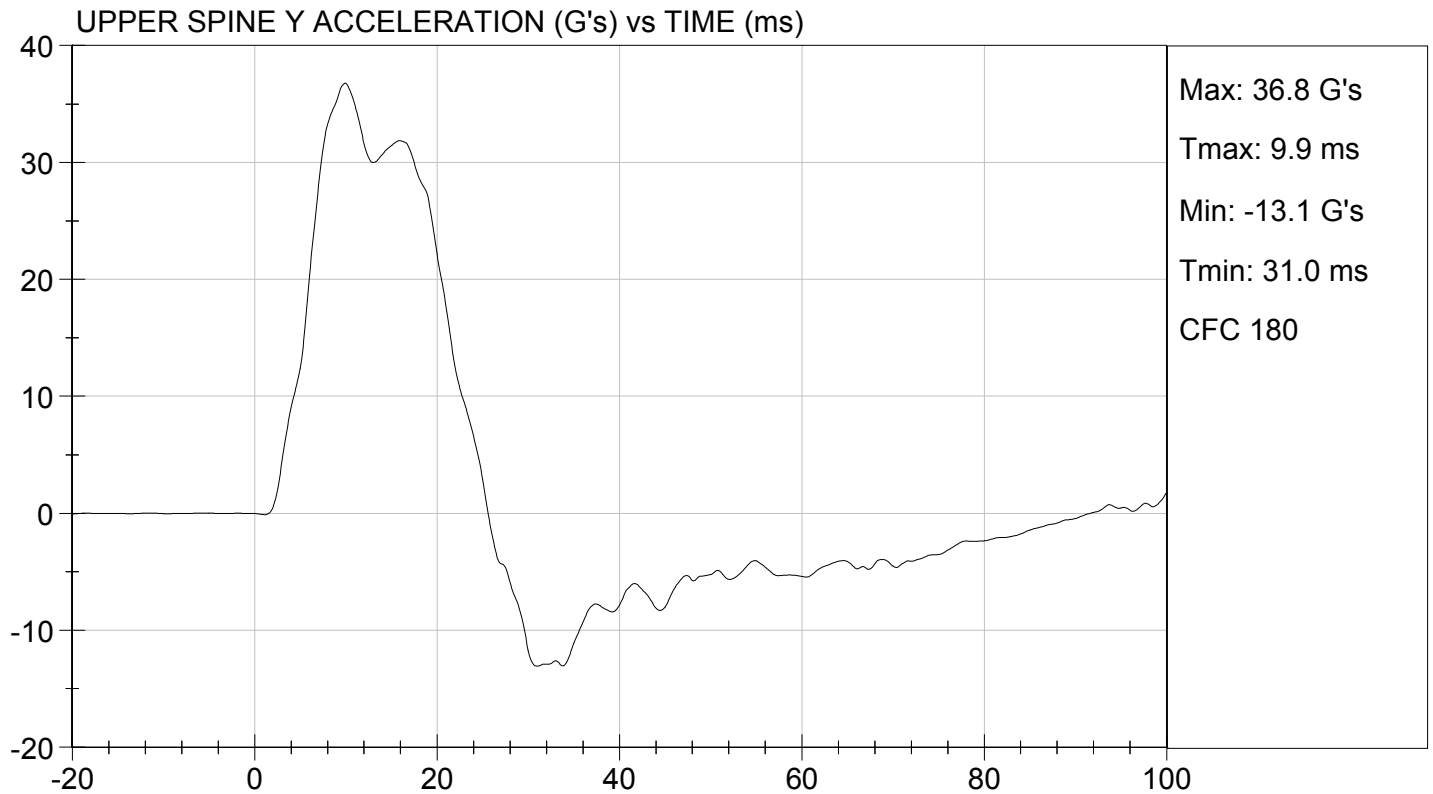
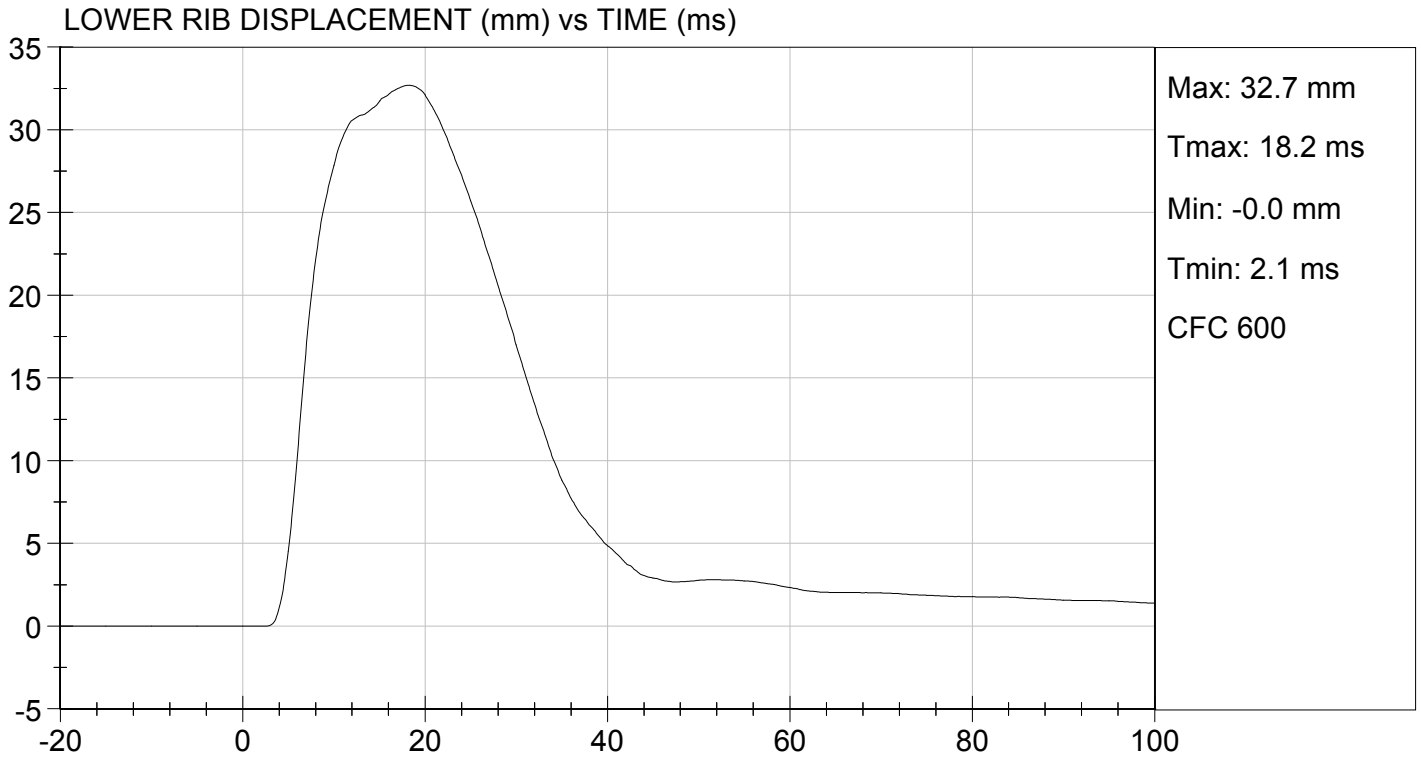

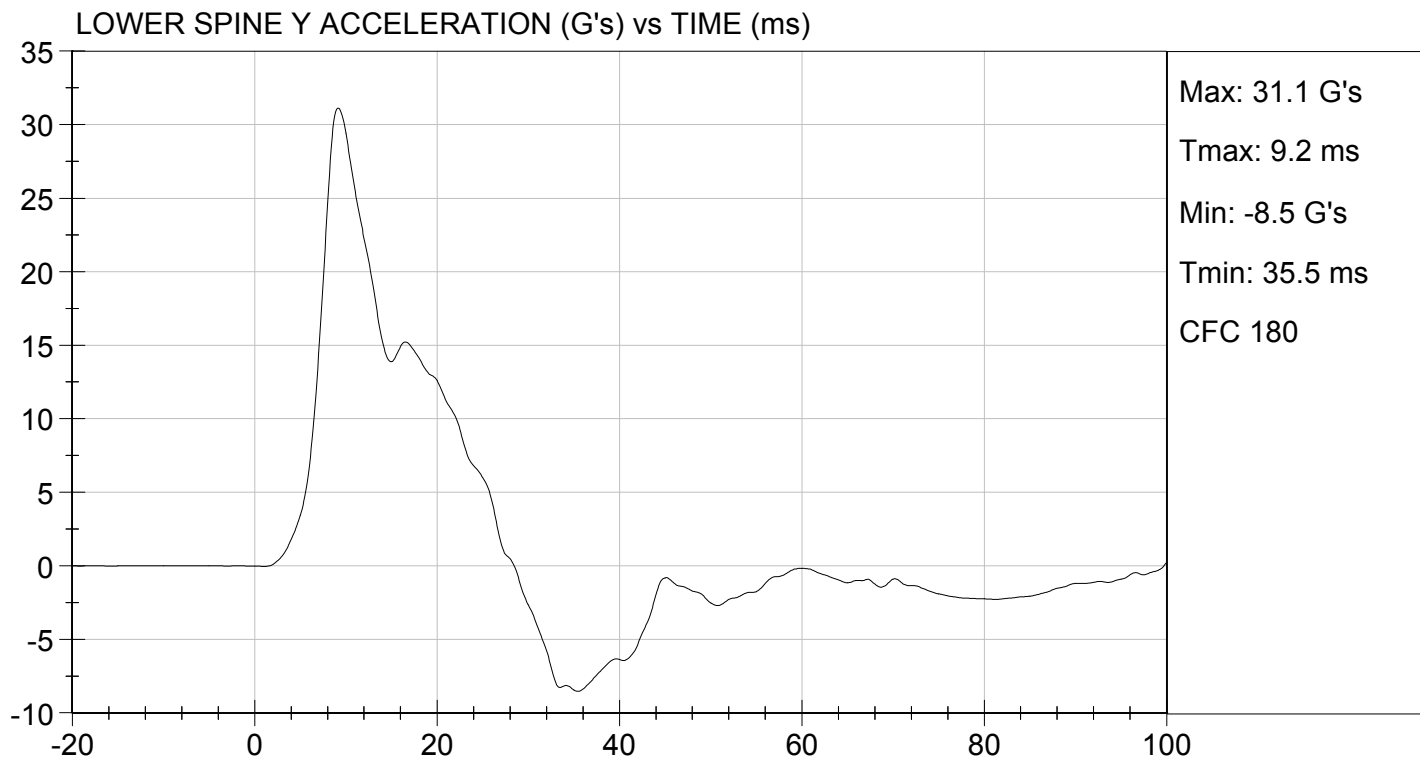

MGA RESEARCH CORPORATION
THORAX (WITHOUT ARM) IMPACT TEST
SID-IIs BUILD LEVEL D DUMMY

ATD Serial No: 296

Test I.D: D16895

Tested Parameter	Units	Specification	Result	Pass/Fail
Temperature	deg C	20.6 to 22.2	21.0	Pass
Humidity	%	10 to 70	26	Pass
Impact Velocity	m/s	4.20 to 4.40	4.27	Pass
Maximum Probe Acceleration	G's	14 to 18	15	Pass
Upper Rib Displacement	mm	32 to 40	37	Pass
Middle Rib Displacement	mm	39 to 45	40	Pass
Lower Rib Displacement	mm	35 to 43	36	Pass
Upper Spine (T1) Y Acceleration	G's	13 to 17	14	Pass
Lower Spine (T12) Y Acceleration	G's	7 to 11	9	Pass
Overall Test Results				Pass

 Laboratory Technician

03/03/2016
 Test Date

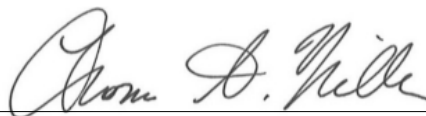

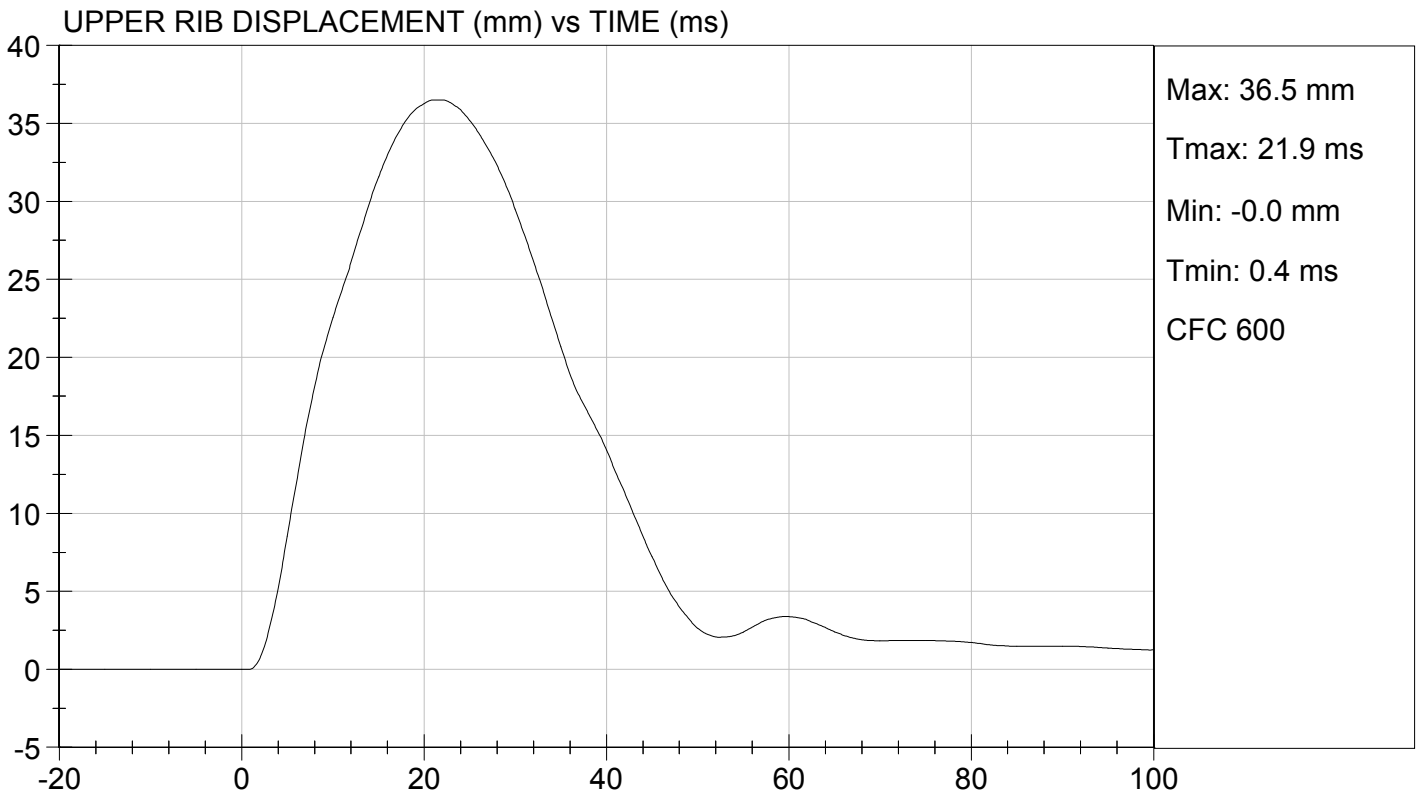
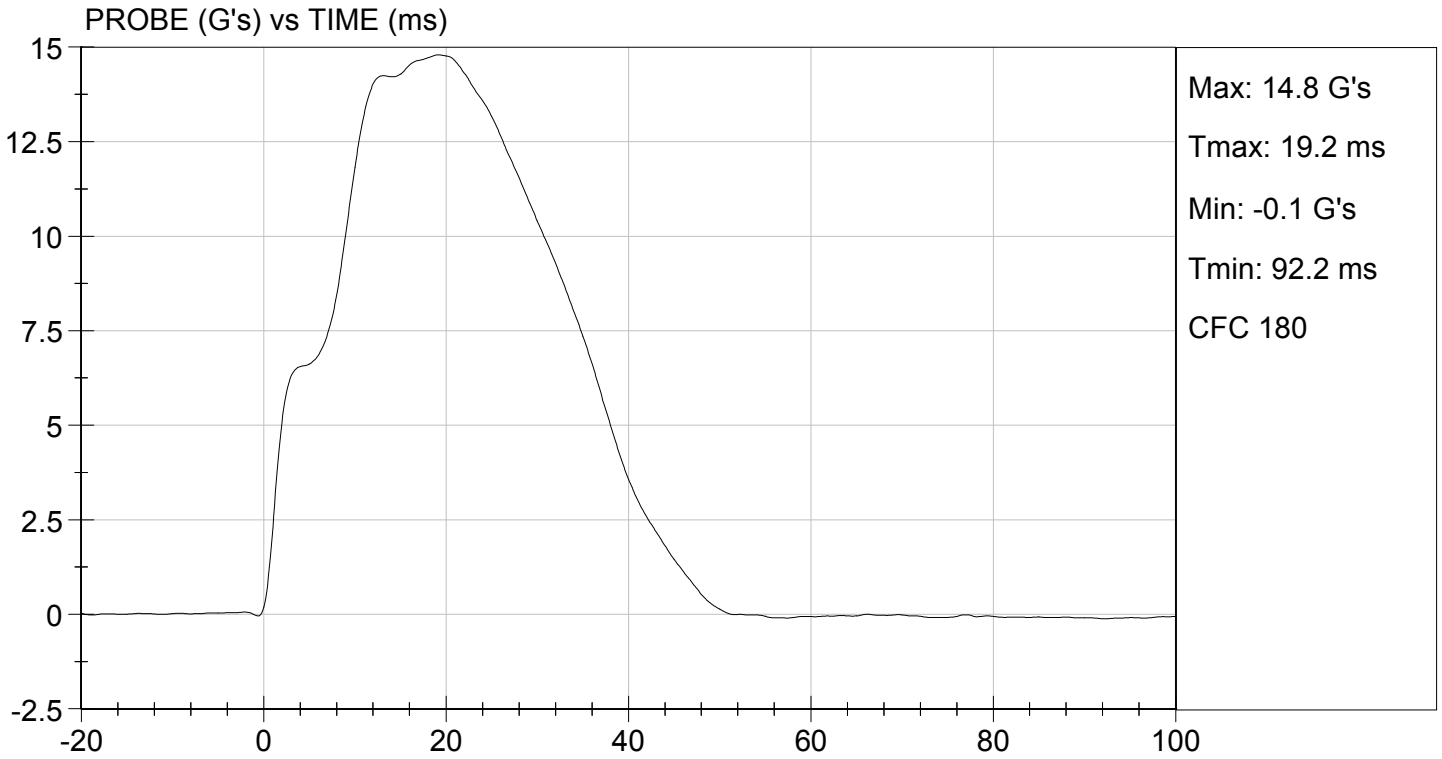
 Approved By

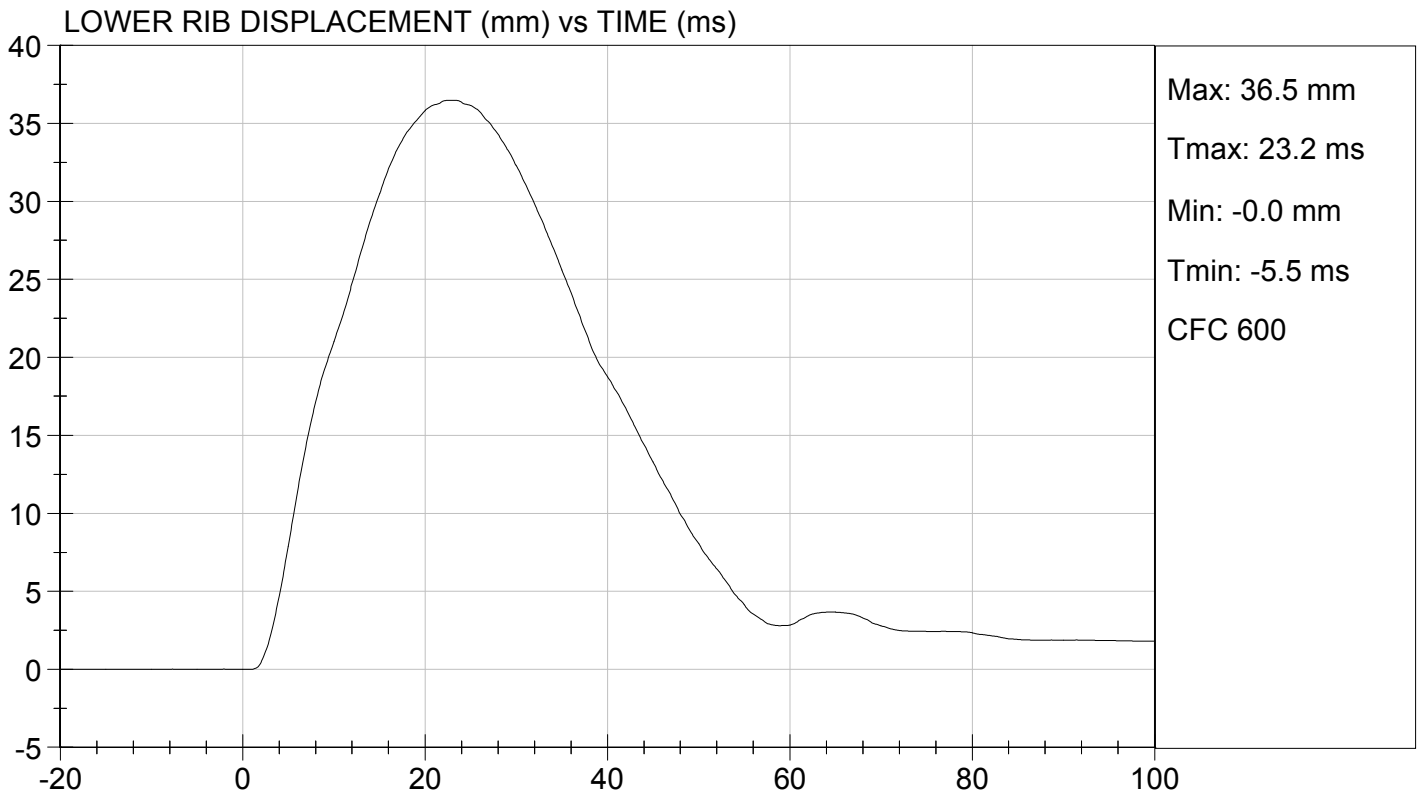
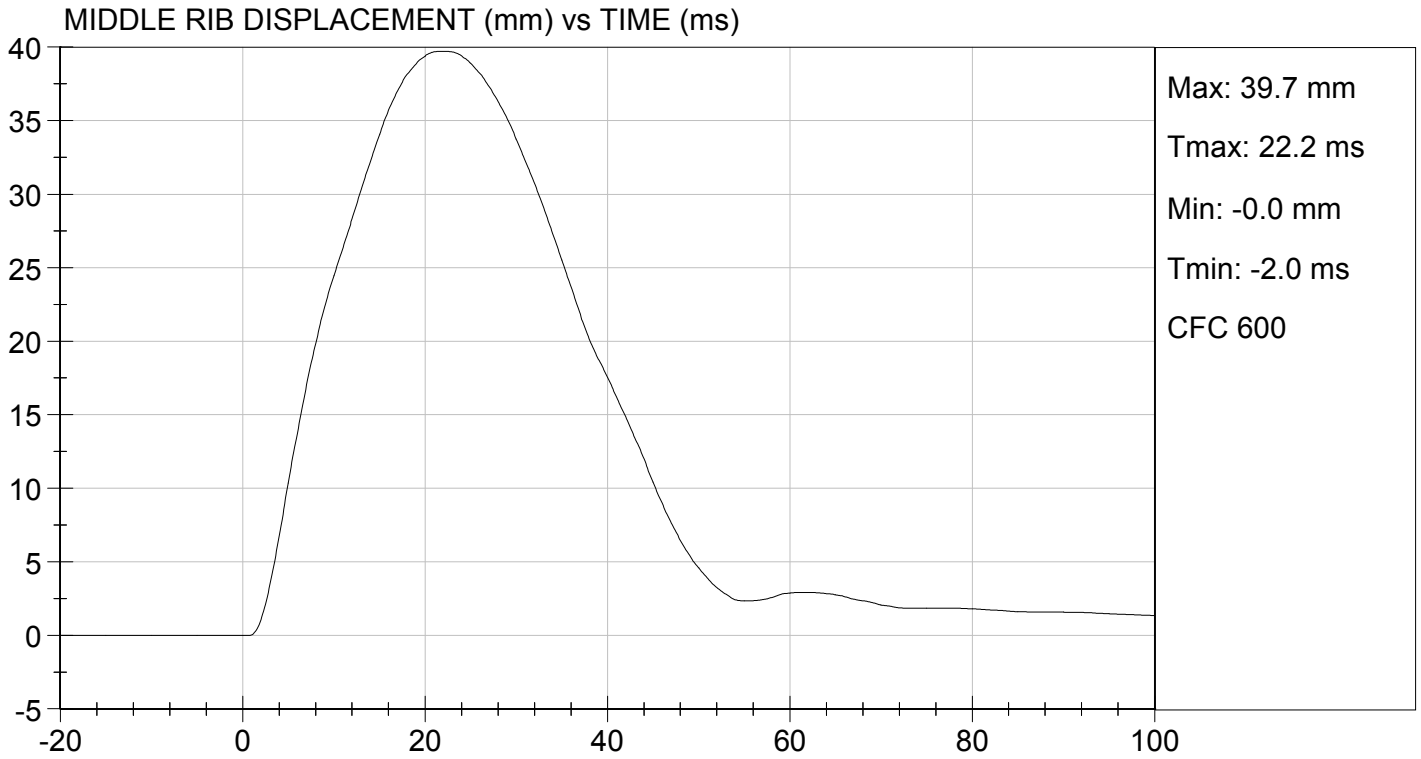



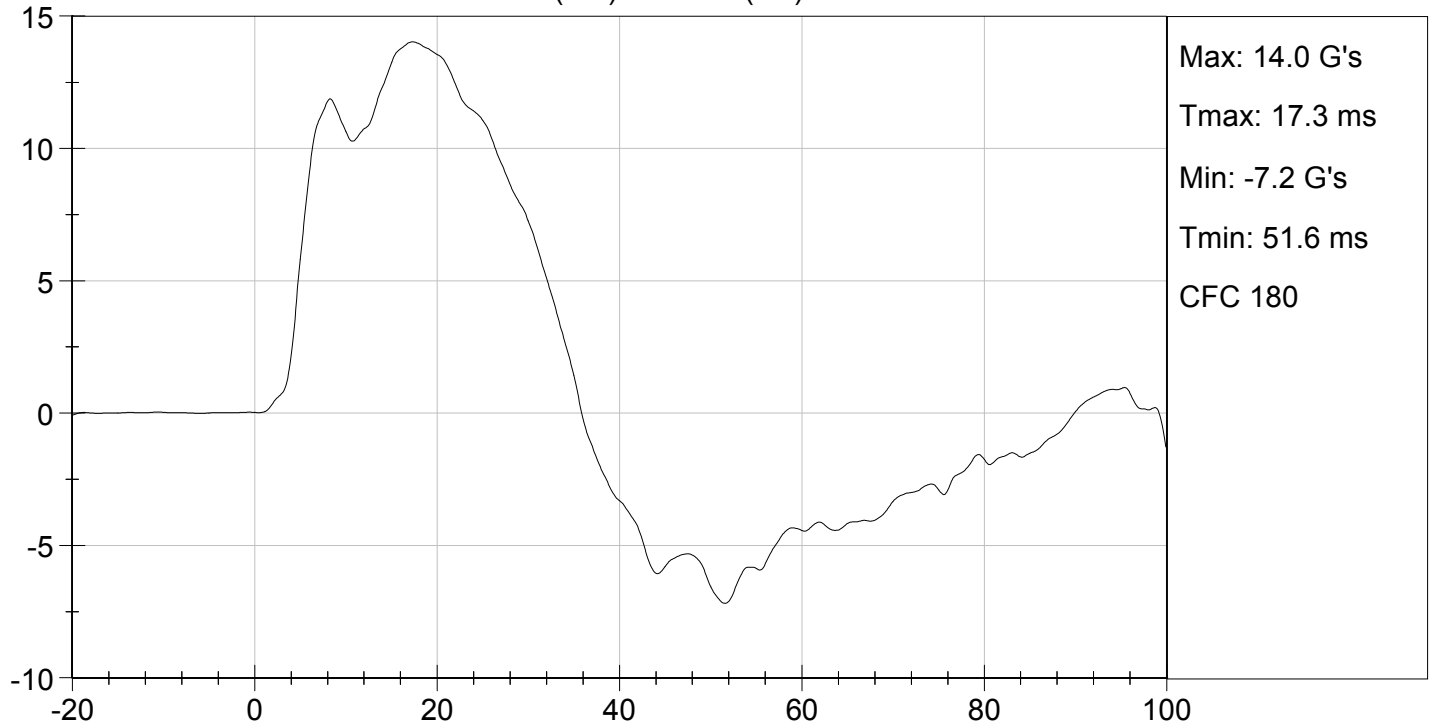

UPPER SPINE Y ACCELERATION (G's) vs TIME (ms)



LOWER SPINE Y ACCELERATION (G's) vs TIME (ms)

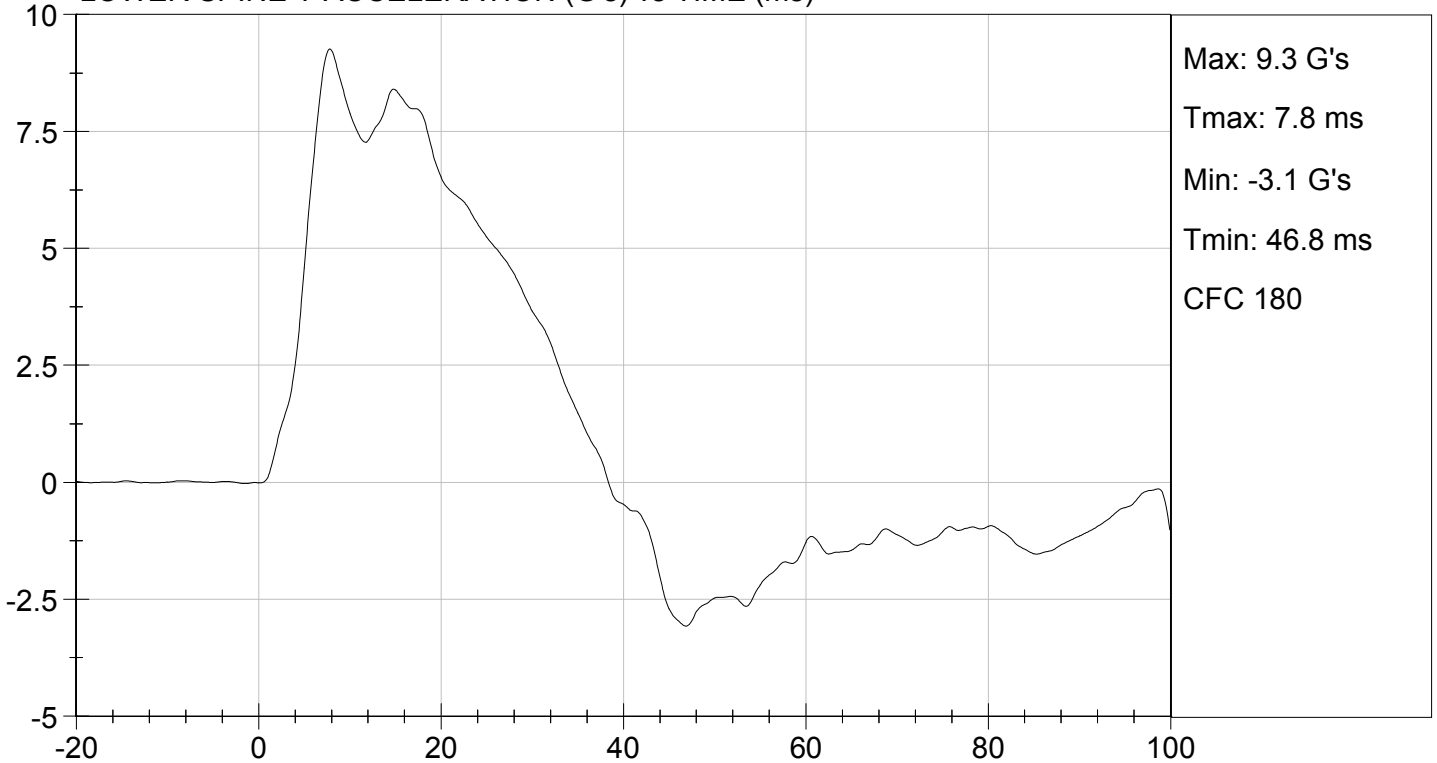

MGA RESEARCH CORPORATION
ABDOMINAL IMPACT TEST
SID-IIs BUILD LEVEL D DUMMY

ATD Serial No: 296

Test I.D: D16896

Tested Parameter	Units	Specification	Result	Pass/Fail
Temperature	deg C	20.6 to 22.2	21.0	Pass
Humidity	%	10 to 70	26	Pass
Impact Velocity	m/s	4.20 to 4.40	4.23	Pass
Maximum Probe Acceleration	G's	12 to 16	13	Pass
Upper Abdomen Rib Displacement	mm	36 to 47	40	Pass
Lower Abdomen Rib Displacement	mm	33 to 44	40	Pass
Lower Spine (T12) Y Acceleration	G's	9 to 14	10	Pass
Overall Test Results				Pass



 Laboratory Technician

03/03/2016

 Test Date



 Approved By

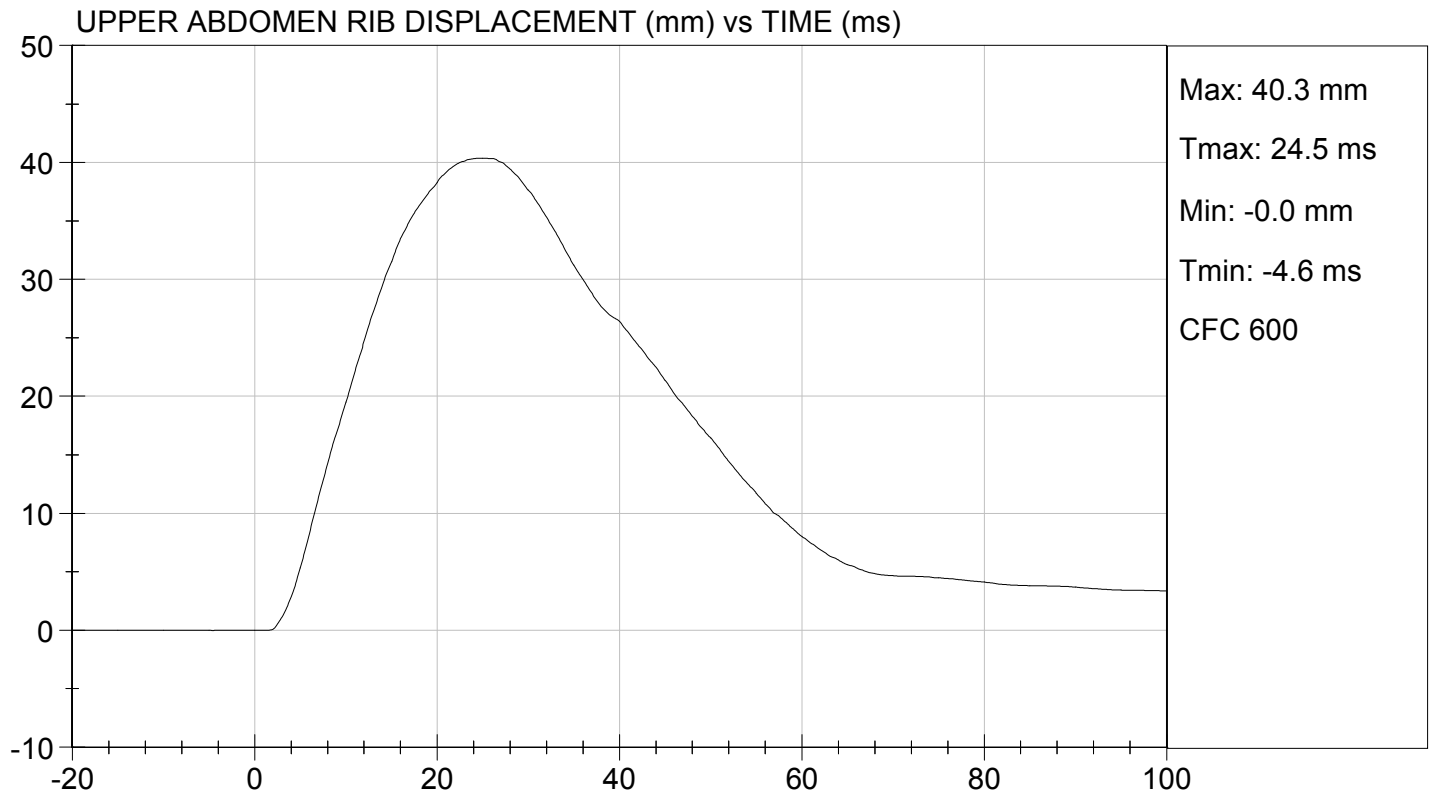
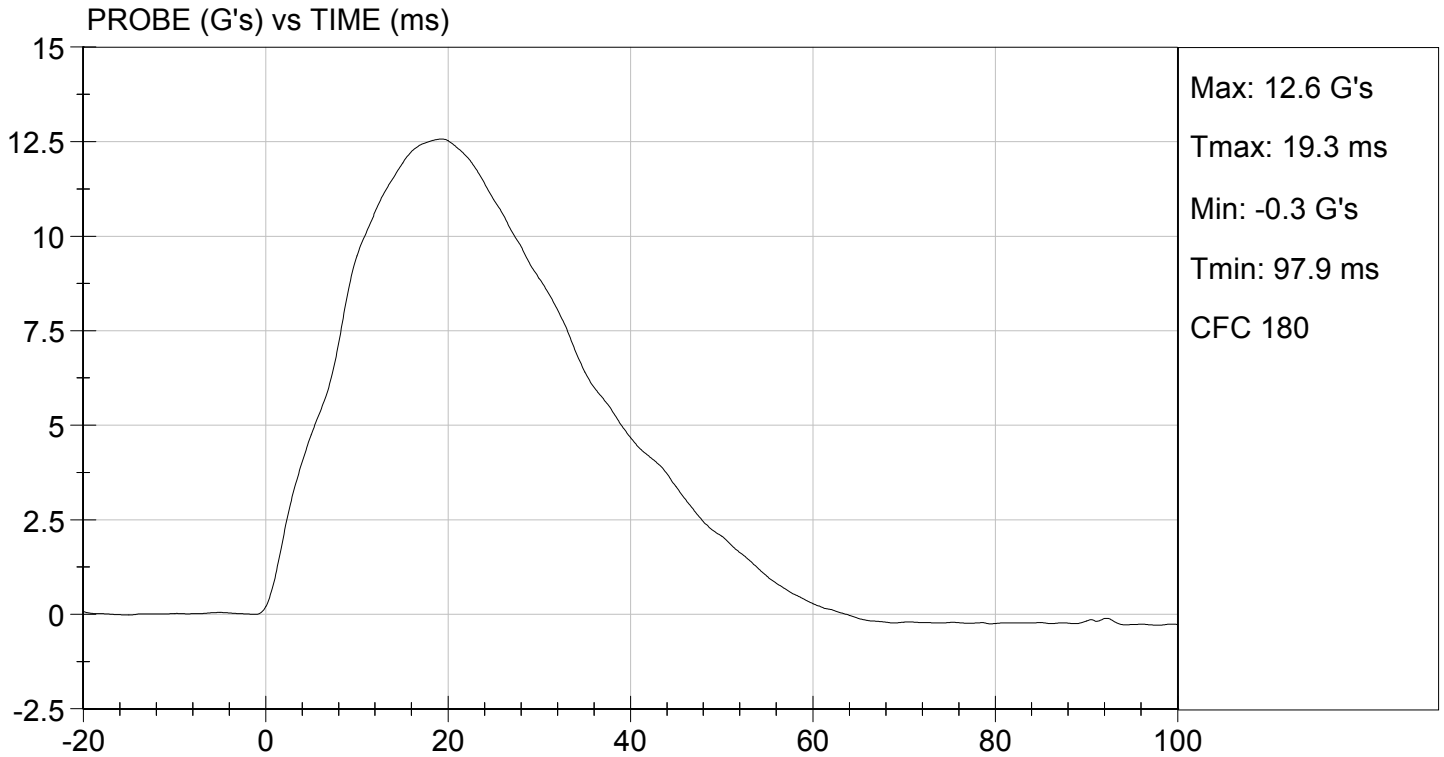

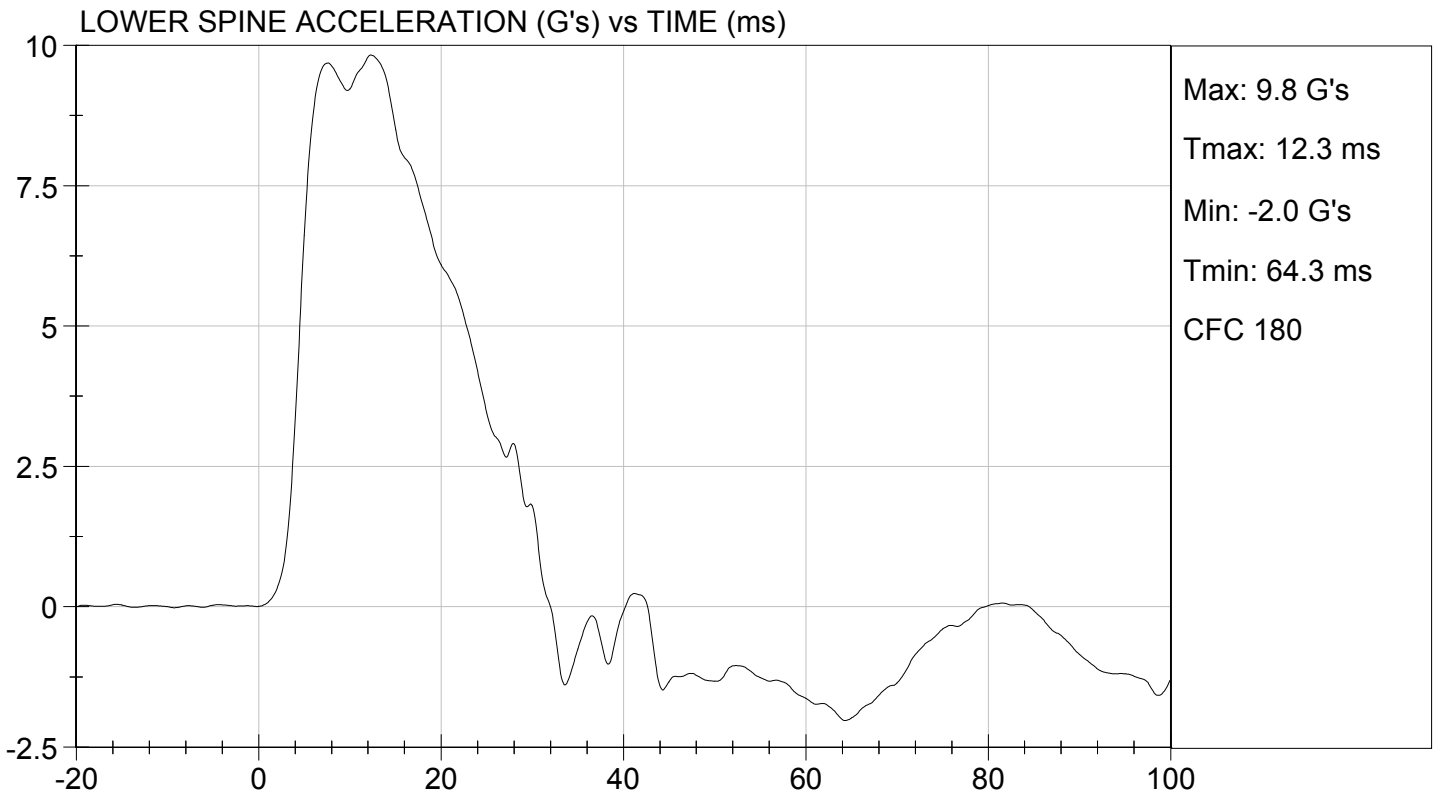
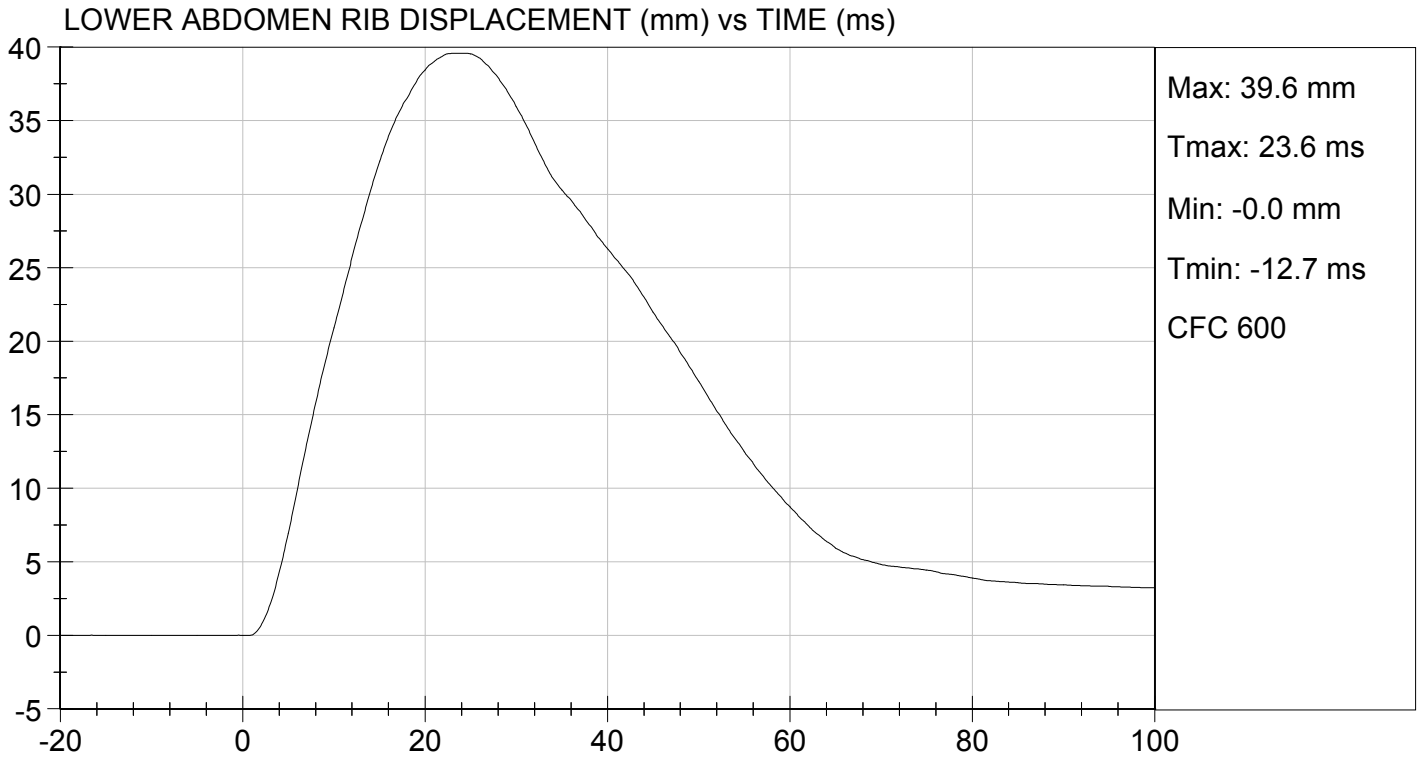

MGA RESEARCH CORPORATION
PELVIS IMPACT TEST
SID-IIs BUILD LEVEL D DUMMY

ATD Serial No: 296

Test I.D: D16897

Tested Parameter	Units	Specification	Result	Pass/Fail
Temperature	deg C	20.6 to 22.2	21.0	Pass
Humidity	%	10 to 70	26	Pass
Impact Velocity	m/s	6.60 to 6.80	6.68	Pass
Maximum Probe Acceleration	G's	38 to 47	45	Pass
Pelvis Y Acceleration After 6 ms	G's	34 to 42	42	Pass
Peak Acetabulum Force	N	3600 to 4300	4,258	Pass
Overall Test Results				Pass

Jessica Hall
 Laboratory Technician

03/03/2016
 Test Date

Tom D. Yelle
 Approved By

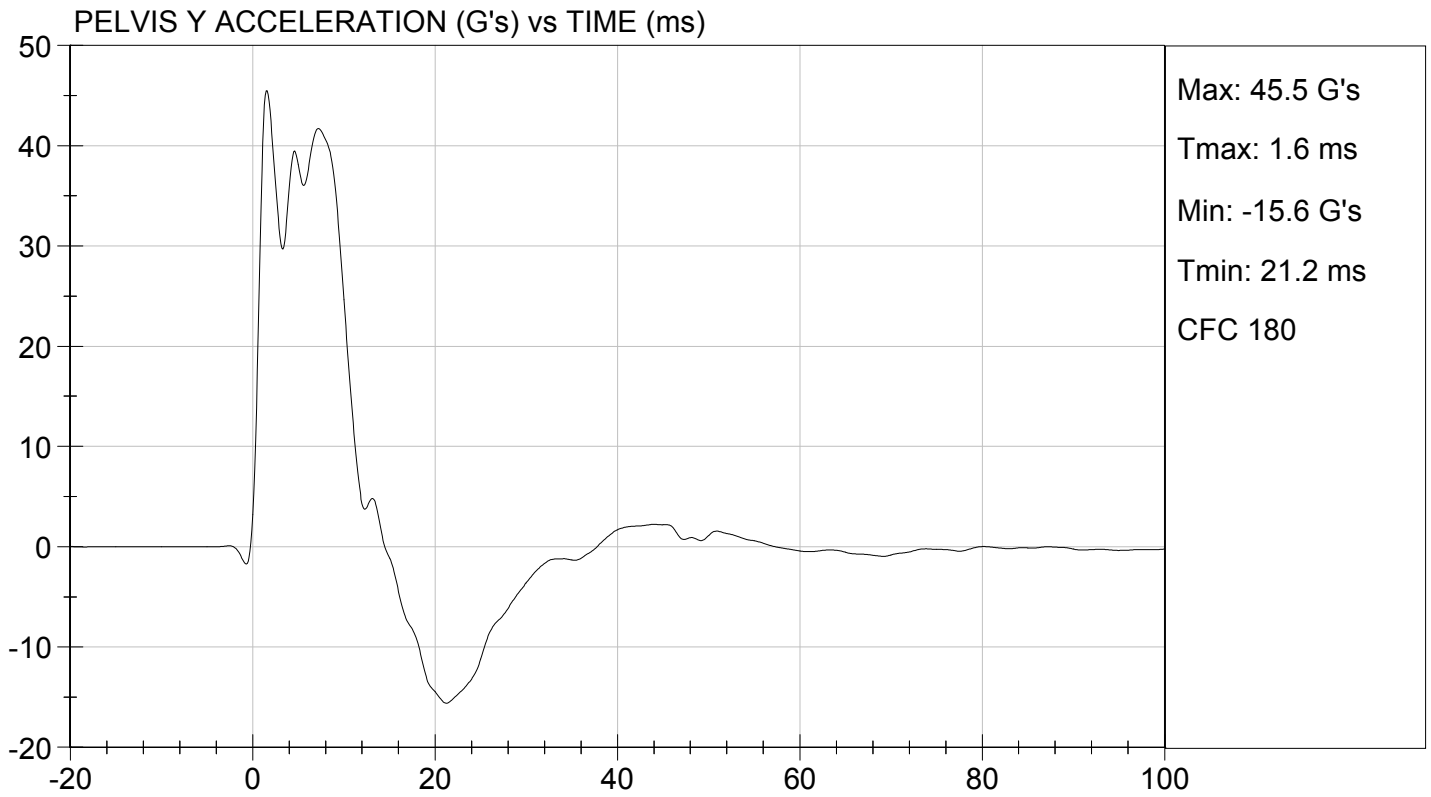
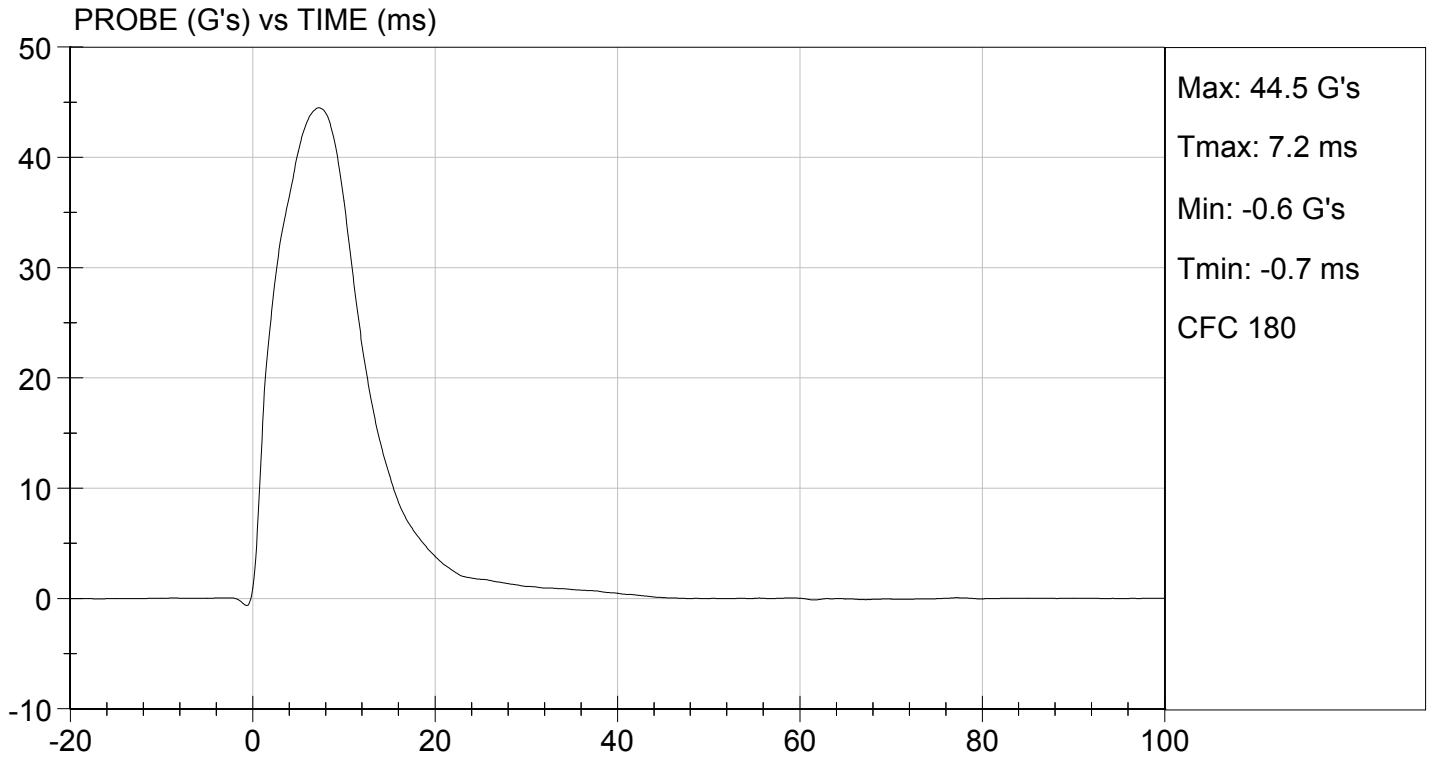

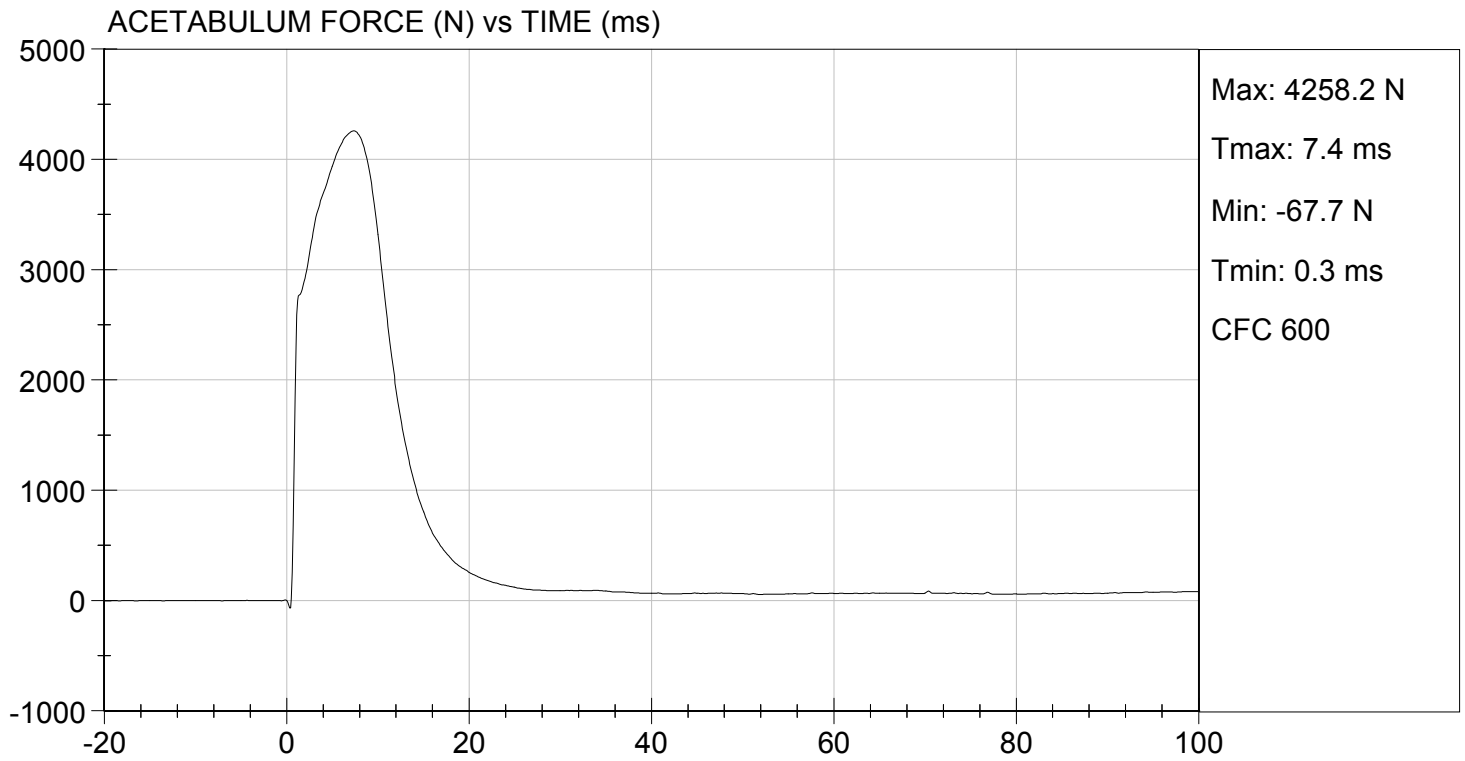

MGA RESEARCH CORPORATION
ILIAC IMPACT TEST
SID-IIs BUILD LEVEL D DUMMY

ATD Serial No: 296

Test I.D: D16898

Tested Parameter	Units	Specification	Result	Pass/Fail
Temperature	deg C	20.6 to 22.2	21.0	Pass
Humidity	%	10 to 70	26	Pass
Impact Velocity	m/s	4.20 to 4.40	4.30	Pass
Maximum Probe Acceleration	G's	36 to 45	38	Pass
Pelvis Y Acceleration	G's	28 to 39	30	Pass
Peak Pelvis Iliac Force	N	4100 to 5100	4,315	Pass
Overall Test Results				Pass

Jessica Hall
 Laboratory Technician

03/03/2016
 Test Date

Tom D. Miller
 Approved By

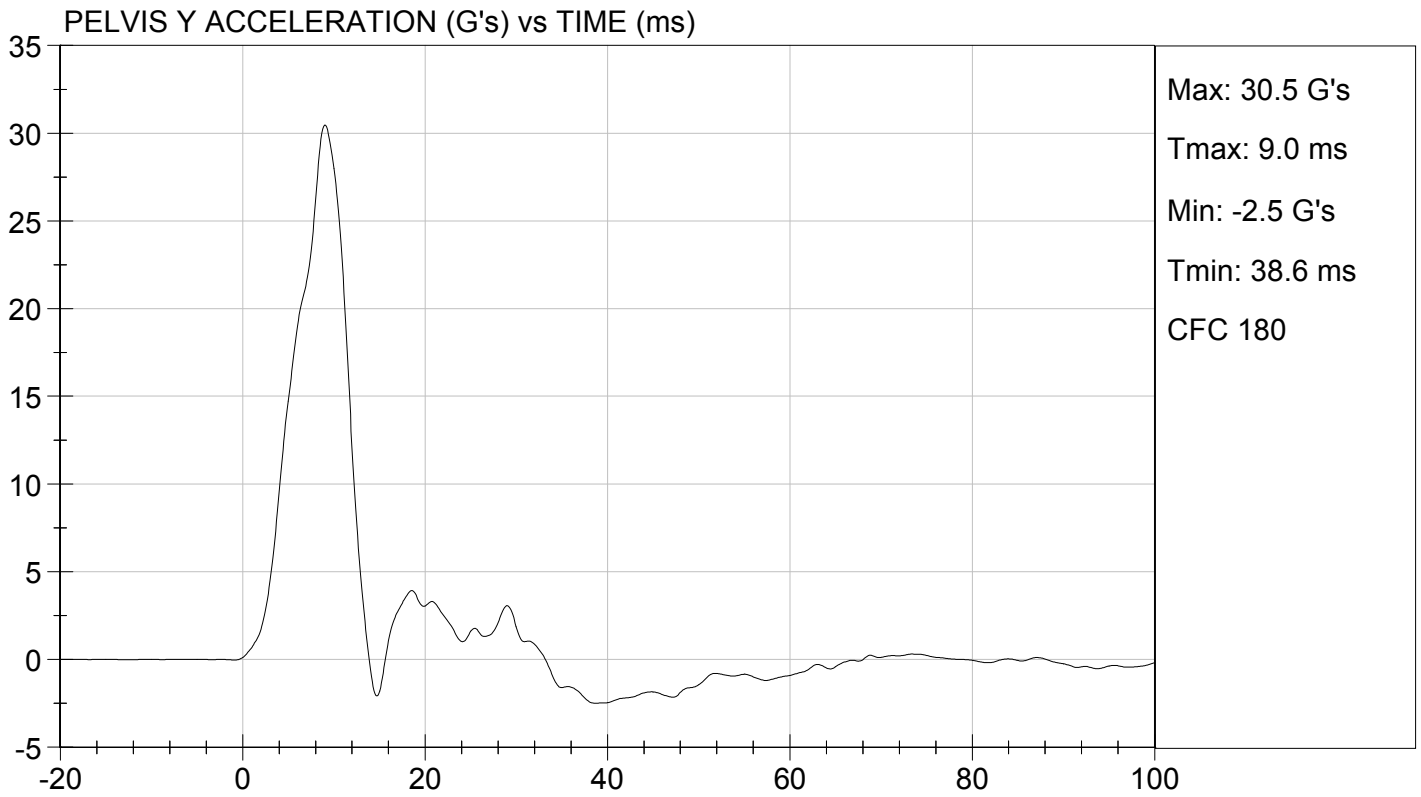
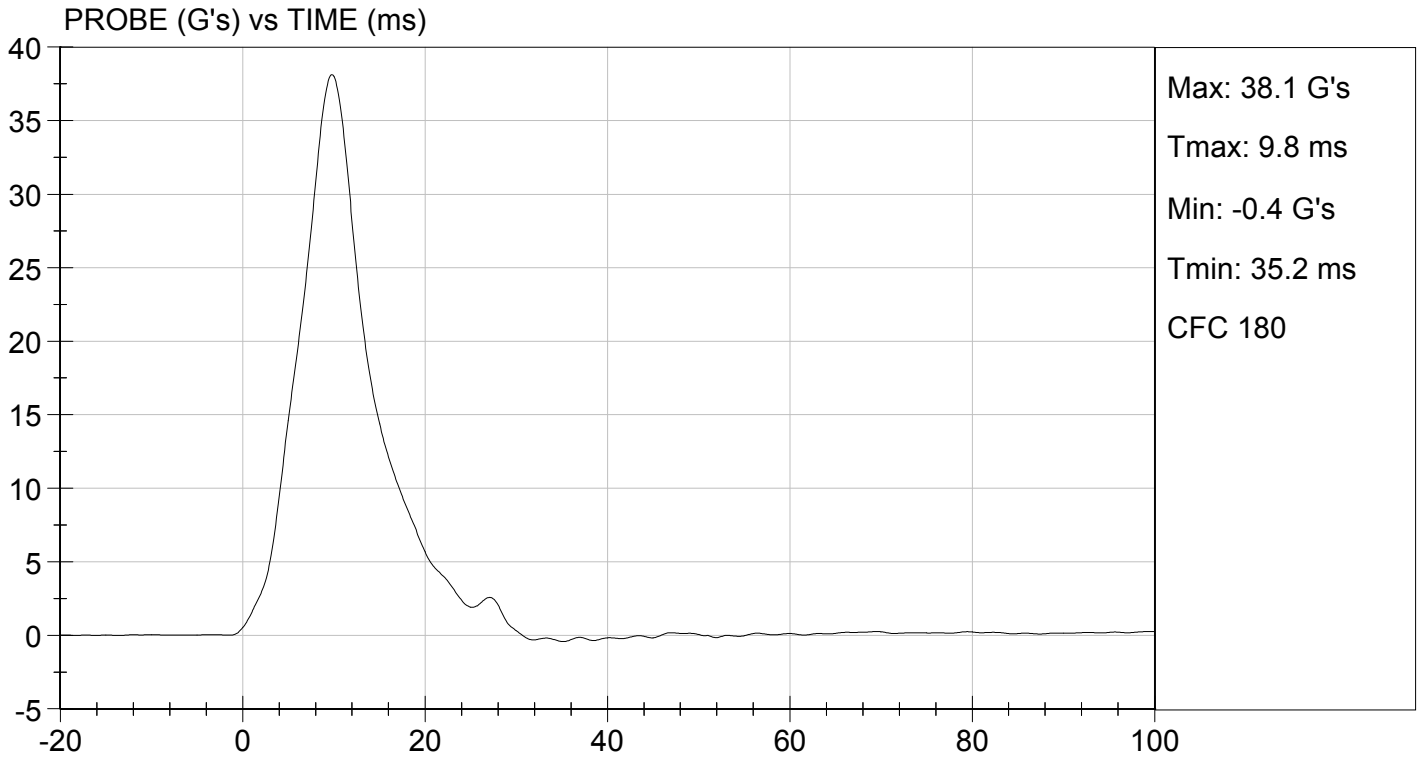



TEST DESC: ILLIAC
VELOCITY: 14.12 ft/s, 4.30 m/s

TEST DATE: 03/03/2016
TEST #: D16898

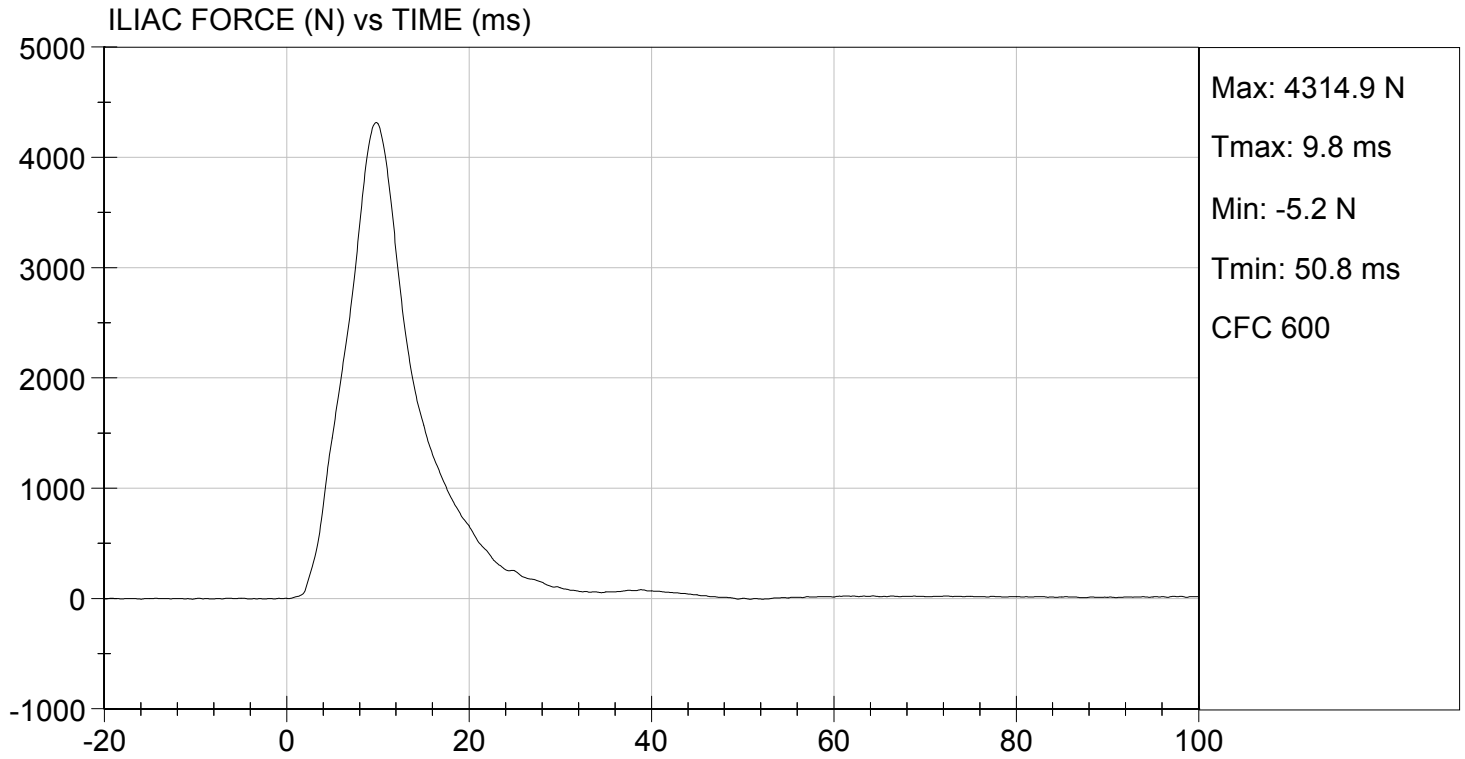

Resultant Data - SIDIIs Plug Compression

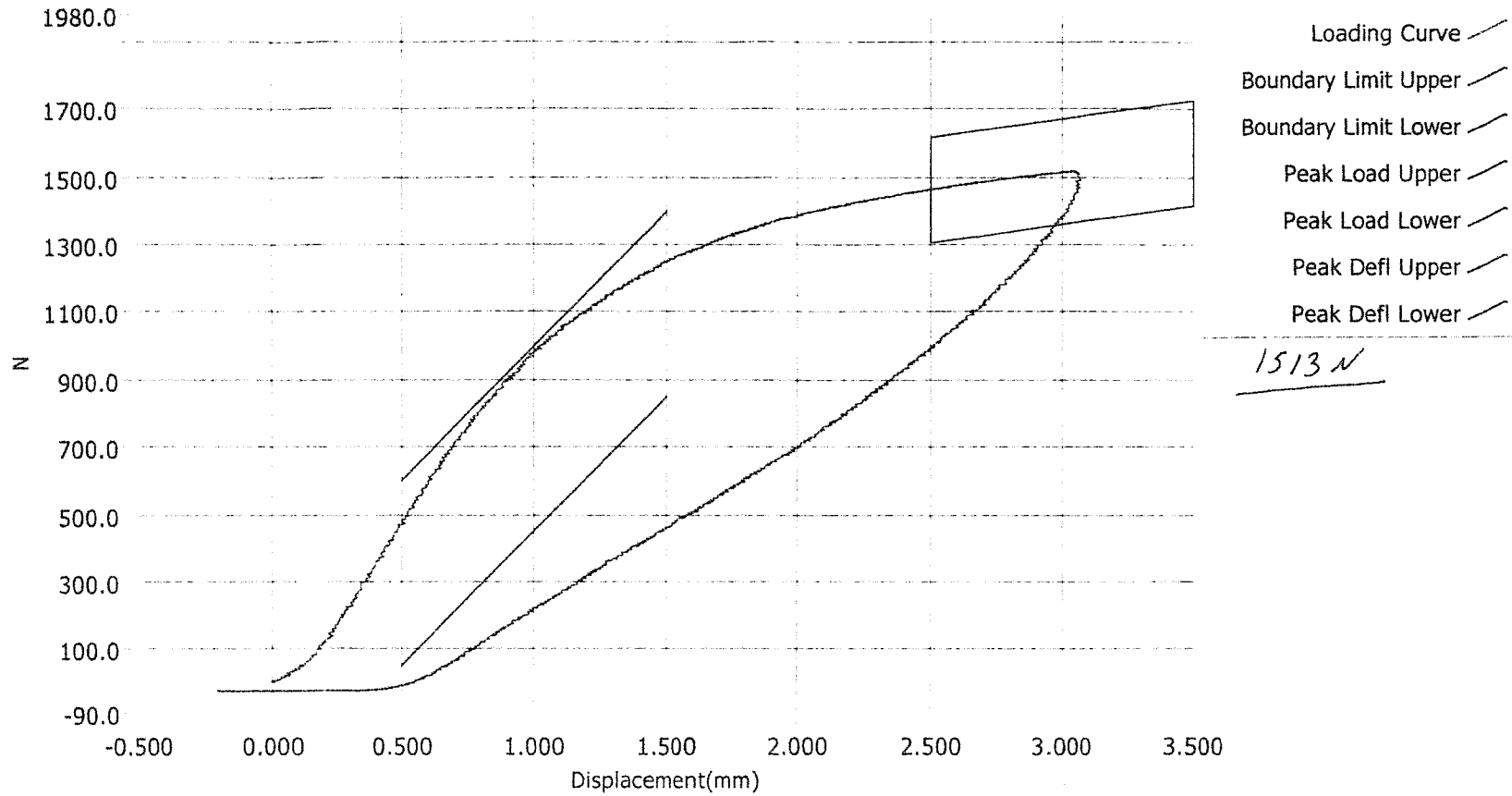

ATD Calibration Lab

<u>Test ID</u>	<u>Part Serial Number</u>	<u>Test Date</u>	<u>Test Time</u>
	71095	12/18/2013	8:23 PM
<u>Cert ID</u>	<u>ATD Serial Number</u>	<u>ATD Type</u>	
	N/A	SIDIIs	

Current Date : 12/18/2013

Current Time : 20:23:45

Resultant Data - SIDIIs Plug Compression

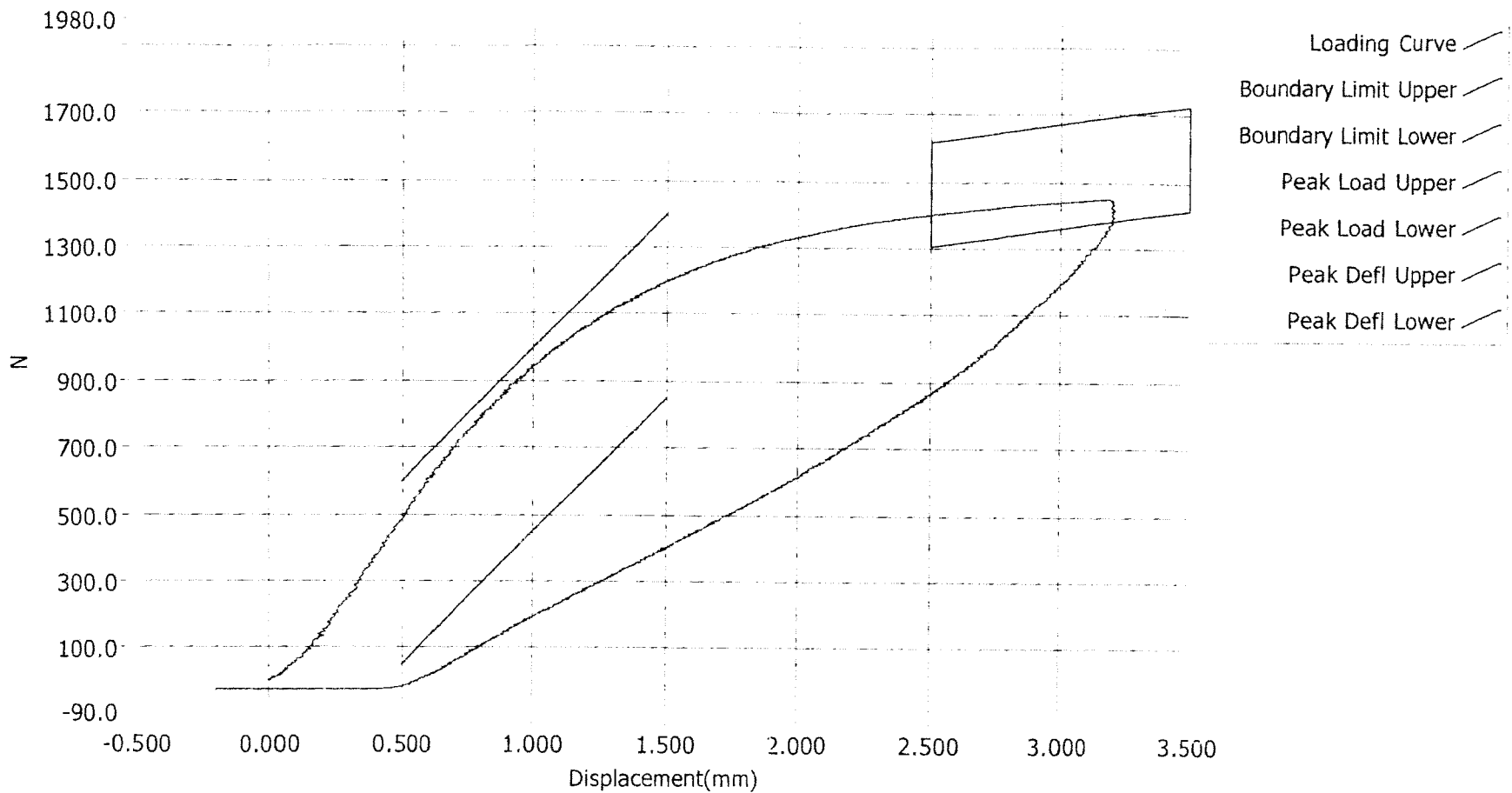

ATD Calibration Lab

<u>Test ID</u>	<u>Part Serial Number</u>	<u>Test Date</u>	<u>Test Time</u>
	53223	3/27/2012	3:09 PM
<u>Cert ID</u>	<u>ATD Serial Number</u>	<u>ATD Type</u>	
	N/A	SIDIIs	

Current Date : 3/27/2012

Current Time : 15:10:19

APPENDIX D
TEST EQUIPMENT AND INSTRUMENTATION CALIBRATION DATA

Table 1 – Dummy Instrumentation (ES-2re)

		ES-2re S/N 032			
		Serial Number	Manufacturer	Calibration Date	
Head CG Accelerometers		X	P79600	Endevco	01/19/16
		Y	P83187	Endevco	01/19/16
		Z	P83188	Endevco	01/19/16
		Xr	P84445	Endevco	01/19/16
		Yr	P84449	Endevco	01/19/16
		Zr	P88720	Endevco	01/19/16
Thorax Rib Displacement Potentiometers	Upper	Y	G176	Honeywell	01/19/16
	Middle	Y	G169	Honeywell	01/19/16
	Lower	Y	G164	Honeywell	01/19/16
Abdomen Load Cells	Forward	Y	ABG1532	Denton	11/19/15
	Middle	Y	ABG1534	Denton	11/19/15
	Rear	Y	ABG1535	Denton	11/19/15
Lower Spine Accelerometers (T12)		X	P88695	Endevco	12/08/15
		Y	P88696	Endevco	12/08/15
		Z	P88697	Endevco	12/08/15
Public Symphysis Load Cell		Y	PG461	Denton	11/19/15

Table 2 – Dummy Instrumentation (SID-IIs)

				SID-IIs S/N 296			
				Serial Number	Manufacturer	Calibration Date	
Head CG Accelerometers				X	P79708	Endevco	01/06/16
				Y	P79709	Endevco	01/06/16
				Z	P79711	Endevco	01/06/16
				Xr	P79712	Endevco	01/06/16
				Yr	P79775	Endevco	01/06/16
				Zr	P88170	Endevco	01/06/16
Head Angular Rate Sensors				X	ARS7413	DTS	07/15/14
				Y	ARS7421	DTS	07/15/14
				Z	ARS7423	DTS	07/15/14
Displacement Potentiometers	Thoracic Rib	Upper	Y	G012	Servo	01/07/16	
		Middle	Y	G1163	FTSS	01/07/16	
		Lower	Y	G1158	FTSS	01/07/16	
	Abdominal Rib	Upper	Y	G1146	FTSS	01/07/16	
		Lower	Y	G1126	FTSS	01/07/16	
Lower Spine Accelerometers (T12)				X	P82080	Endevco	12/02/15
				Y	P79582	Endevco	01/06/16
				Z	P88718	Endevco	01/06/16
Acetabulum Load Cell				Y	ACG4285	Denton	12/22/15
Iliac Wing Load Cell				Y	IWG3023	Denton	12/22/15
Pelvis Plug (struck side)					71095	FTSS	12/18/13
Pelvis Plug (non-struck side)					53223	FTSS	03/27/13

Table 3 – Vehicle Instrumentation

			Serial Number	Manufacturer	Calibration Date
1	Vehicle Center of Gravity	X	PCB409	Endevco	02/17/16
	Vehicle Center of Gravity	Y	PCB408	Endevco	02/17/16
	Vehicle Center of Gravity	Z	PCB407	Endevco	02/17/16
2	Right Sill at Front Seat	X	PCB375	Endevco	12/15/15
	Right Sill at Front Seat	Y	PCB373	Endevco	12/15/15
	Right Sill at Front Seat	Z	PCB374	Endevco	12/15/15
3	Right Sill at Rear Seat	X	PCB451	Endevco	12/15/15
	Right Sill at Rear Seat	Y	PCB452	Endevco	12/15/15
	Right Sill at Rear Seat	Z	PCB453	Endevco	12/15/15
4	Left Sill at Front Door	Y	P90611	Endevco	09/22/15
5	Left Sill at Rear Door	Y	P88145	Endevco	10/22/15
6	Left A-Post Lower	Y	P78826	Endevco	01/28/16
7	Left A-Post Middle	Y	P78827	Endevco	01/28/16
8	Left B-Post Lower	Y	P77637	Endevco	11/16/15
9	Left B-Post Middle	Y	P59658	Endevco	12/08/15
10	Front Seat Track	Y	P88166	Endevco	10/21/15
11	Rear Seat Track or Structure	Y	P79610	Endevco	01/13/16
12	Right Rear Occ. Compartment	Y	P88771	Endevco	01/20/16
13	Engine Block	X	P74008	Endevco	01/21/16
	Engine Block	Y	P74007	Endevco	01/21/16
14	Rear Floorpan Above Axle	X	P78710	Endevco	12/03/15
	Rear Floorpan Above Axle	Y	P78709	Endevco	12/03/15
	Rear Floorpan Above Axle	Z	P78708	Endevco	12/03/15

Table 4 – MDB Instrumentation

		Serial Number	Manufacturer	Calibration Date
MDB Center of Gravity	X	P73966	Endevco	01/13/16
MDB Center of Gravity	Y	P73967	Endevco	01/13/16
MDB Center of Gravity	Z	P73968	Endevco	01/13/16
Left Frame at Rear Axle Centerline	X	P77660	Endevco	01/13/16
Left Frame at Rear Axle Centerline	Y	P77659	Endevco	01/13/16