

REPORT NUMBER: SINCAP-MGA-2016-034

**NEW CAR ASSESSMENT PROGRAM (NCAP)
Moving Deformable Barrier Side Impact Test**

**VOLKSWAGEN GROUP OF AMERICA
2016 Volkswagen Passat 1.8T S 4-Door Sedan
NHTSA No.: O20165802**

**MGA RESEARCH CORPORATION
5000 Warren Road
Burlington, WI 53105**

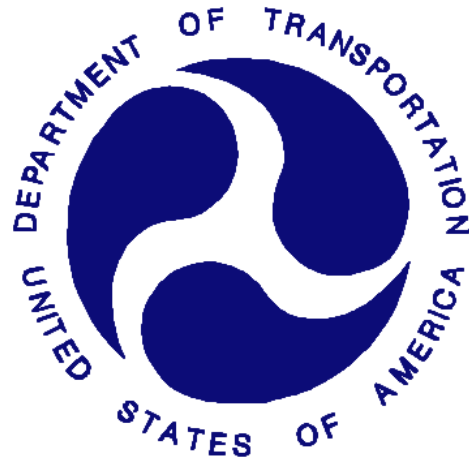

Test Date: January 29, 2016

Final Report Date: February 05, 2016

FINAL REPORT

**U.S. DEPARTMENT OF TRANSPORTATION
National Highway Traffic Safety Administration
Office of Crashworthiness Standards
Mail Code: NRM-110
1200 New Jersey Ave, SE
Room W43-410
Washington, DC 20590**

This publication is distributed by the U.S. Department of Transportation, National Highway Traffic Safety Administration, in the interest of information exchange. The opinions, findings and conclusions expressed in this publication are those of the author(s) and not necessarily those of the Department of Transportation or the National Highway Traffic Safety Administration. The United States Government assumes no liability for its contents or use thereof.

If trade or manufacturers' names or products are mentioned, it is only because they are considered essential to the object of the publication and should not be construed as an endorsement. The United States Government does not endorse products or manufacturers.

Prepared by: 
Ben Fischer, Project Engineer

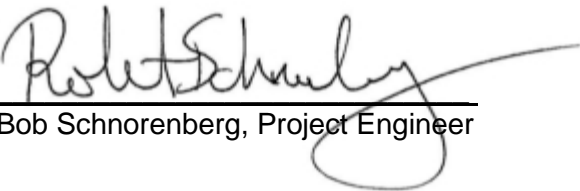
Approved by: 
Bob Schnorenberg, Project Engineer

Approval Date: March 4, 2016

FINAL REPORT ACCEPTANCE BY OCWS:

Division Chief, New Car Assessment Program
NHTSA, Office of Crashworthiness Standards

Date: _____

COTR, New Car Assessment Program
NHTSA, Office of Crashworthiness Standards

Date: _____

Technical Report Documentation Page

1. Report No. SINCAP-MGA-2016-034	2. Government Accession No.	3. Recipient's Catalog No.																													
4. Title and Subtitle Final Report of New Car Assessment Program Side Impact MDB Testing of 2016 Volkswagen Passat 1.8T S 4-Door Sedan, NHTSA No.: O20165802		5. Report Date February 5, 2016																													
		6. Performing Organization Code MGA																													
7. Author(s) Ben Fischer, Project Engineer		8. Performing Organization Report No. SINCAP-MGA-2016-034																													
9. Performing Organization Name and Address MGA Research Corporation 5000 Warren Road Burlington, WI 53105		10. Work Unit No.																													
		11. Contract or Grant No. DTNH22-14-D-00353																													
12. Sponsoring Agency Name and Address U.S. Department of Transportation National Highway Traffic Safety Administration Office of Crashworthiness Standards (NRM-110) 1200 New Jersey Ave, SE, Room W43-410 Washington, D.C. 20590		13. Type of Report and Period Covered: Final Test Report January 29, 2016 to February 5, 2016																													
		14. Sponsoring Agency Code NRM-110																													
15. Supplementary Notes																															
<p>16. Abstract</p> <p>A 55/28 km/h 90° Moving Deformable Barrier NCAP Side Impact Test was conducted on the 2016 Volkswagen Passat 1.8T S 4-Door Sedan in accordance with the specifications of the Office of Crashworthiness Standards NCAP Side Laboratory Test Procedure for the generation of consumer information on vehicle side crash protection. The test was conducted at MGA Research Corporation in Burlington, Wisconsin on January 29, 2016.</p> <p>The impact velocity of the Moving Deformable Barrier (MDB) was 61.56 km/h, and the ambient temperature at the struck (driver's) side of the target vehicle at the time of impact was 20.8°C. The target vehicle post-test maximum crush was 237 mm at level 3. The test vehicle's performance was as follows:</p>																															
<table border="1" style="width: 100%; border-collapse: collapse;"> <thead> <tr> <th colspan="4" style="text-align: center;">Driver ATD (ES-2re)</th> </tr> <tr> <th style="text-align: left;">Measurement Description</th> <th style="text-align: center;">Units</th> <th style="text-align: center;">Threshold</th> <th style="text-align: center;">Result</th> </tr> </thead> <tbody> <tr> <td>Head Injury Criteria (HIC₃₆)</td> <td style="text-align: center;">N/A</td> <td style="text-align: center;">1000</td> <td style="text-align: center;">119</td> </tr> <tr> <td>Maximum Thorax Rib Deflection</td> <td style="text-align: center;">mm</td> <td style="text-align: center;">44</td> <td style="text-align: center;">22</td> </tr> <tr> <td>Total Abdominal Force</td> <td style="text-align: center;">N</td> <td style="text-align: center;">2500</td> <td style="text-align: center;">603</td> </tr> <tr> <td>Pubic Symphysis Force</td> <td style="text-align: center;">N</td> <td style="text-align: center;">6000</td> <td style="text-align: center;">1099</td> </tr> <tr> <td>Resultant Lower Spine Acceleration</td> <td style="text-align: center;">Gs</td> <td style="text-align: center;">82*</td> <td style="text-align: center;">30</td> </tr> </tbody> </table>				Driver ATD (ES-2re)				Measurement Description	Units	Threshold	Result	Head Injury Criteria (HIC ₃₆)	N/A	1000	119	Maximum Thorax Rib Deflection	mm	44	22	Total Abdominal Force	N	2500	603	Pubic Symphysis Force	N	6000	1099	Resultant Lower Spine Acceleration	Gs	82*	30
Driver ATD (ES-2re)																															
Measurement Description	Units	Threshold	Result																												
Head Injury Criteria (HIC ₃₆)	N/A	1000	119																												
Maximum Thorax Rib Deflection	mm	44	22																												
Total Abdominal Force	N	2500	603																												
Pubic Symphysis Force	N	6000	1099																												
Resultant Lower Spine Acceleration	Gs	82*	30																												
<table border="1" style="width: 100%; border-collapse: collapse;"> <thead> <tr> <th colspan="4" style="text-align: center;">Passenger ATD (SID-IIs)</th> </tr> <tr> <th style="text-align: left;">Measurement Description</th> <th style="text-align: center;">Units</th> <th style="text-align: center;">Threshold</th> <th style="text-align: center;">Result</th> </tr> </thead> <tbody> <tr> <td>Head Injury Criteria (HIC₃₆)</td> <td style="text-align: center;">N/A</td> <td style="text-align: center;">1000</td> <td style="text-align: center;">280</td> </tr> <tr> <td>Resultant Lower Spine Acceleration</td> <td style="text-align: center;">Gs</td> <td style="text-align: center;">82</td> <td style="text-align: center;">61</td> </tr> <tr> <td>Total Pelvic Force (sum of acetabular and iliac forces)</td> <td style="text-align: center;">N</td> <td style="text-align: center;">5525</td> <td style="text-align: center;">2789</td> </tr> <tr> <td>Maximum Thoracic Rib Deflection</td> <td style="text-align: center;">mm</td> <td style="text-align: center;">38*</td> <td style="text-align: center;">35</td> </tr> <tr> <td>Maximum Abdomen Rib Deflection</td> <td style="text-align: center;">mm</td> <td style="text-align: center;">45*</td> <td style="text-align: center;">45</td> </tr> </tbody> </table>				Passenger ATD (SID-IIs)				Measurement Description	Units	Threshold	Result	Head Injury Criteria (HIC ₃₆)	N/A	1000	280	Resultant Lower Spine Acceleration	Gs	82	61	Total Pelvic Force (sum of acetabular and iliac forces)	N	5525	2789	Maximum Thoracic Rib Deflection	mm	38*	35	Maximum Abdomen Rib Deflection	mm	45*	45
Passenger ATD (SID-IIs)																															
Measurement Description	Units	Threshold	Result																												
Head Injury Criteria (HIC ₃₆)	N/A	1000	280																												
Resultant Lower Spine Acceleration	Gs	82	61																												
Total Pelvic Force (sum of acetabular and iliac forces)	N	5525	2789																												
Maximum Thoracic Rib Deflection	mm	38*	35																												
Maximum Abdomen Rib Deflection	mm	45*	45																												
*Proposed IARV																															
<p>The doors on the struck side of the vehicle did not separate from the body at the hinges or latches and the opposite doors did not open during the side impact event.</p>																															
17. Key Words New Car Assessment Program (NCAP) Side Impact MDB ES-2re SID-IIs		18. Distribution Statement Copies of this report are available from: National Highway Traffic Safety Administration Technical Information Services Division, NPO-411 1200 New Jersey Ave, SE Washington, DC 20590 e-mail: tis@nhtsa.dot.gov FAX: 202-493-2833																													
19. Security Classification of Report Unclassified	20. Security Classification of Page Unclassified	21. No. of Pages 223	22. Price																												

TABLE OF CONTENTS

<u>Section</u>		<u>Page No.</u>
1	Test Purpose and Procedure	1
2	Summary of Test Results	2
3	Occupant and Vehicle Information / Data Sheets	4

<u>Data Sheet No.</u>		<u>Page No.</u>
1	General Test and Vehicle Parameter Data	5
2	Seat, Seat Belt, Steering Wheel Adjustment and Fuel System Data	9
3	Dummy Longitudinal Clearance Dimensions	13
4	Dummy Lateral Clearance Dimensions	14
5	Camera and Instrumentation Data	15
6	Test Vehicle Accelerometer Locations	16
7	MDB Accelerometer Locations	17
8	Post-Test Observations	18
9	MDB Summary of Results	20
10	Test Vehicle Profile Measurements	21
11	Test Vehicle Exterior Crush Measurements	22
12	MDB Exterior Static Crush Measurements	25
13	Vehicle and MDB Damage Profile Distances	26
14	FMVSS No. 301 Static Rollover Results	27
15	Dummy/Vehicle Temperature Stabilization Data	28

<u>Appendix</u>		
A	Photographs	A
B	Dummy Response Data	B
C	Dummy Calibration and Performance Verification Data	C
D	Test Equipment and Instrumentation Calibration Data	D

SECTION 1
TEST PURPOSE AND PROCEDURE

This moving deformable barrier side impact test is part of the MY 2016 New Car Assessment Program Side Impact Test Program, sponsored by the National Highway Traffic Safety Administration (NHTSA), under Contract No. DTNH22-14-D-00353. The purpose of this test is to generate comparative side impact performance in a 2016 Volkswagen Passat 1.8T S 4-Door Sedan. The side impact test was conducted in accordance with the Office of Crashworthiness Standard's Side NCAP Laboratory Test Procedure dated October 2015.

SECTION 2 SUMMARY OF TEST RESULTS

A 2016 Volkswagen Passat 1.8T S 4-Door Sedan was impacted on the left (driver's) side by a Moving Deformable Barrier (MDB) which was moving forward in a 27° crabbed position to the tow road guidance system at a velocity of 61.56 km/h. The target vehicle was stationary and was positioned at an angle of 63° to the line of forward motion. The side impact test was conducted by MGA Research Corporation in Burlington, Wisconsin on January 29, 2016. Pre-test and post-test photographs of the test vehicle, the MDB, and the dummies (ES-2re and SID-IIs) are included in this report.

Dummies were placed in the driver and left rear designated seating positions according to instructions specified in the OCWS NCAP Side Laboratory Test Procedure dated October 2015. The side impact event was documented by eleven (11) cameras. Camera locations are included in this report.

The dummies were instrumented in the following manner:

DRIVER ATD (ES-2re)

Primary and Redundant Head CG Triaxial Accelerometers
 Chest Upper Rib, Middle Rib, and Lower Rib Y-Axis Displacement Potentiometers
 Abdomen Forward, Middle, and Rear Y-Axis Load Cells
 Lower Spine (T12) Triaxial Accelerometers
 Pubic Symphysis Y-Axis Load Cell

PASSENGER ATD (SID-IIs)

Primary and Redundant Head CG Triaxial Accelerometers
 Primary Head CG Angular Rate Sensors
 Chest Upper Rib, Middle Rib, and Lower Rib Y-Axis Displacement Potentiometers
 Abdomen Upper Rib and Lower Rib Y-Axis Displacement Potentiometers
 Lower Spine (T12) Triaxial Accelerometers
 Acetabulum and Iliac Wing Y-Axis Load Cells

Appendix B contains the dummy response data. Dummy configuration and performance verification data can be found in Appendix C of this report. Appendix D contains the test equipment and instrumentation calibration data.

Dummy Injury readings were recorded as follows:

DUMMY INJURY VALUES

	Driver ATD (ES-2re)		
Measurement Description	Units	Threshold	Result
Head Injury Criteria (HIC ₃₆)	N/A	1000	119
Maximum Thorax Rib Deflection	mm	44	22
Total Abdominal Force	N	2500	603
Pubic Symphysis Force	N	6000	1099
Resultant Lower Spine Acceleration	Gs	82*	30

	Passenger ATD (SID-IIs)		
Measurement Description	Units	Threshold	Result
Head Injury Criteria (HIC ₃₆)	N/A	1000	280
Resultant Lower Spine Acceleration	Gs	82	61
Total Pelvic Force (sum of acetabular and iliac forces)	N	5525	2789
Maximum Thoracic Rib Deflection	mm	38*	35
Maximum Abdomen Rib Deflection	mm	45*	45

*Proposed IARV

Supplemental restraint information is given below:

SUPPLEMENTAL RESTRAINT SYSTEM INFORMATION

Restraint Type	Struck Side Driver		Struck Side Rear Passenger	
	Mounted	Deployed	Mounted	Deployed
Frontal Airbag	Yes	No		
Knee Airbag	No			
Side Curtain Airbag	Yes	Yes	Yes	Yes
Side Torso/Pelvis Airbag	Yes	Yes	No	
Seat Belt Pretensioner	Yes	Yes	No	
Seat Belt Load Limiter	Yes		No	
Other:	No		No	

The test data can be found on the NHTSA website at www.nhtsa.dot.gov

GENERAL COMMENTS

Vehicle CG X has questionable data from 5-40ms
 Vehicle CG Y has questionable data from 5-40ms
 Vehicle CG Z has questionable data from 5-40ms
 Left Lower B-Post Y was not installed.
 Left Mid B-Post Y was not installed.

MGA does not endorse or certify products. The manufacturer's name appears solely for identification purposes.

**SECTION 3
OCCUPANT AND VEHICLE INFORMATION / DATA SHEETS**

**DATA SHEET NO. 1
GENERAL TEST AND VEHICLE PARAMETER DATA**

Test Vehicle: 2016 Volkswagen Passat 1.8T S 4-Door Sedan
Test Program: NCAP Side MDB Impact Test

NHTSA No. O20165802
Test Date: 1/29/2016

TEST VEHICLE INFORMATION AND OPTIONS

NHTSA No.	O20165802	Traction Control System (TCS)	No
Model Year	2016	Auto-Leveling System	No
Make	Volkswagen	Automatic Door Locks (ADL)	Yes
Model	Passat 1.8T S	Power Window Auto-Reverse	Yes
Body Style	4-Door Sedan	Other Optional Feature	N/A
VIN	1VWAS7A39GC012993	Driver Front Airbag	Yes
Body Color	Titanium Beige	Driver Curtain Airbag	Yes
Odometer Reading (km/mi)	90 / 56	Driver Head/Torso Airbag	No
Engine Displacement (L)	1.8	Driver Torso Airbag	No
Type/No. Cylinders	4	Driver Torso/Pelvis Airbag	Yes
Engine Placement	Lateral	Driver Pelvis Airbag	No
Transmission Type	Automatic	Driver Knee Airbag	No
Transmission Speeds	6	Rear Pass. Curtain Airbag	Yes
Overdrive	Yes	Rear Pass. Head/Torso Airbag	No
Final Drive	FWD	Rear Pass. Torso Airbag	No
Roof Rack	No	Rear Pass. Torso/Pelvis Airbag	No
Sunroof/T-Top	No	Rear Pass. Pelvis Airbag	No
Running Boards	No	Driver Seat Belt Pretensioner	Yes
Tilt Steering Wheel	Yes	Rear Pass. Seat Belt Pretensioner	No
Power Seats	No	Driver Load Limiter	Yes
Anti-Lock Brakes (ABS)	Yes	Rear Pass. Load Limiter	No
		Other Restraint Feature	N/A

Does owner's manual provide instruction to turn off automatic door locks?	No
---	----

DATA FROM CERTIFICATION LABEL

Manufactured By	Volkswagen Group of America	GVWR (kg)	2050
Date of Manufacture	11/15	GAWR Front (kg)	1070
Vehicle Type	Passenger Car	GAWR Rear (kg)	1030

VEHICLE SEATING AND WEIGHT CAPACITY DATA

Measured Parameter	Front	Rear	Third	Total	
Designated Seating Capacity (DSC)	2	3		5	
Capacity Weight (VCW) (kg)				512	(A)
DSC x 68.04 kg				340	(B)
Rated Cargo and Luggage Weight (RCLW) (kg)				172	(A-B)

VEHICLE SEAT TYPE

Seating Location	Type of Seat Pan				Type of Seat Back		
	Bucket	Bench	Split Bench	Contoured	Fixed	Adjustable	
						Manual	Power
Front Seat	X					w/ Lever	
Rear or Second Row Seat				X	X		
Third Row Seat							

DATA SHEET NO. 1 (CONTINUED)
GENERAL TEST AND VEHICLE PARAMETER DATA

Test Vehicle: 2016 Volkswagen Passat 1.8T S 4-Door Sedan
 Test Program: NCAP Side MDB Impact Test

NHTSA No. O20165802
 Test Date: 1/29/2016

VEHICLE TIRE INFORMATION

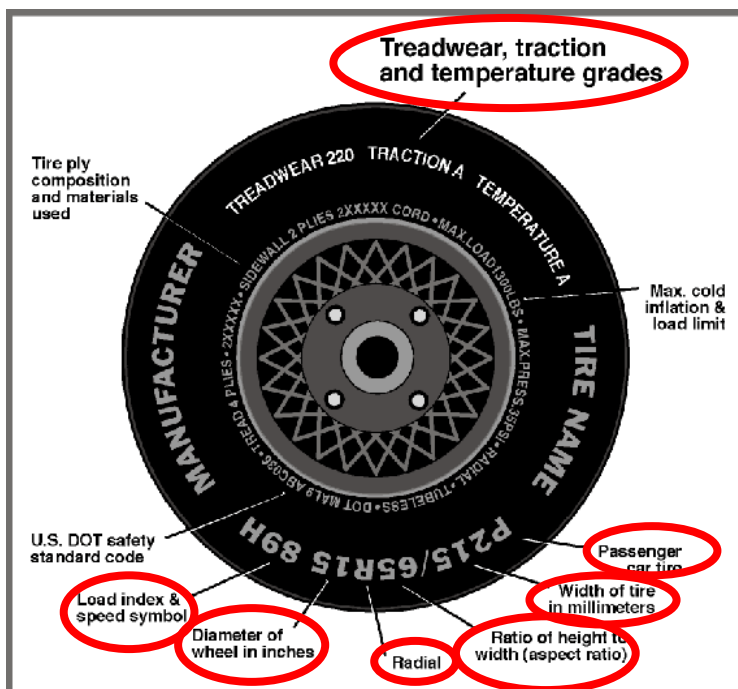

Measured Parameter	Front	Rear
Max. Tire Pressure (kPa)	350	350
Cold Pressure (kPa)	240	240
Recommended Tire Size	215/60R16	215/60R16
Tire Size on Vehicle	215/60R16	215/60R16
Tire Manufacturer	Hankook	Hankook
Tire Model	Kinergy GT	Kinergy GT
Treadwear	540	540
Traction	A	A
Temperature Grade	A	A
Tire Plies Sidewall	2 Polyester	2 Polyester
Tire Plies Body	2 Steel, 2 Polyester, 1 Nylon	2 Steel, 2 Polyester, 1 Nylon
Load Index/Speed Symbol	95T	95T
Tire Material	Rubber	Rubber
DOT Safety Code Left	5MV9 1BH 2015	5MV9 1BH 2015
DOT Safety Code Right	5MV9 1BH 2015	5MV9 1BH 2015

DATA SHEET NO. 1 (CONTINUED)
GENERAL TEST AND VEHICLE PARAMETER DATA

Test Vehicle: 2016 Volkswagen Passat 1.8T S 4-Door Sedan
 Test Program: NCAP Side MDB Impact Test

NHTSA No. O20165802
 Test Date: 1/29/2016

TEST PRESSURES

	Units	LF	RF	LR	RR
As Delivered	kPa	270	275	270	275
Tire Placard	kPa	240	240	240	240
Owner's Manual	kPa	240	240	240	240
As Tested	kPa	240	240	240	240

MDB TIRE SPECIFICATIONS

Requirement	Units	LF	RF	LR	RR
Tire Size	P205/75R15	P205/75R15	P205/75R15	P205/75R15	P205/75R15
Tire Pressure	200 ± 21	200	200	200	200

TEST VEHICLE AXLE WEIGHTS

	Units	As Delivered (UVW)			As Tested (ATW)			Fully Loaded		
		Front	Rear	Total	Front	Rear	Total	Front	Rear	Total
Left	kg	435.5	308.5		463.5	454.5		450.0	474.5	
Right	kg	451.0	294.5		447.5	418.5		431.0	435.0	
Ratio	%	59.5%	40.5%		51.1%	48.9%		49.2%	50.8%	
Totals	kg	886.5	603.0	1489.5	911.0	873.0	1784.0	881.0	909.5	1790.5

TARGET TEST WEIGHT CALCULATION

Measured Parameter	Units	Value	
Total Delivered Weight (UVW)	kg	1489.5	(A)
Sum of Actual Weight of 2 P572 ATDs Used	kg	129	(B)
Rated Cargo/Luggage Weight (RCLW)	kg	172	(C)
Calculated Test Vehicle Target Weight (TWTW)	kg	1790.5	(A+B+C)

Does the measured As Tested Vehicle Weight lie within the required weight range (i.e. Calculated Test Vehicle Target Weight – 4.5 kg to 9 kg)? **YES**

TEST VEHICLE ATTITUDES AND CG

	Units	Fully Loaded	As Tested	Meets Requirement***
Left Front	mm	714	704	Yes
Right Front	mm	724	715	Yes
Right Rear	mm	666	663	Yes
Left Rear	mm	652	659	Yes
Vehicle CG (Aft of Front Axle)	mm	1424	1372	
Vehicle CG (Left (+) / Right (-) from Longitudinal Centerline)	mm	25	-1	

*** The "As Tested" vehicle attitude measurements must be equal to or within ± 10 mm of the "Fully Loaded" vehicle attitude measurements at each wheel well.

Test height adjustable suspension setting, if applicable:	Not Applicable
---	----------------

DATA SHEET NO. 1 (CONTINUED)
GENERAL TEST AND VEHICLE PARAMETER DATA

Test Vehicle: 2016 Volkswagen Passat 1.8T S 4-Door Sedan
Test Program: NCAP Side MDB Impact Test

NHTSA No. O20165802
Test Date: 1/29/2016

WEIGHT OF BALLAST AND VEHICLE COMPONENTS REMOVED TO MEET TVTW

Component Description	Weight (kg)
Weight of Ballast, if any	144
None	

DATA SHEET NO. 2
SEAT, SEAT BELT, STEERING WHEEL ADJUSTMENT AND FUEL SYSTEM DATA

Test Vehicle: 2016 Volkswagen Passat 1.8T S 4-Door Sedan
 Test Program: NCAP Side MDB Impact Test

NHTSA No. O20165802
 Test Date: 1/29/2016

SEAT POSITIONING

The driver's seat, front center seat (if applicable), and right front passenger's seat should be set to the mid-track, lowest, mid-angle position. The struck-side rear passenger's seat, rear center seat, and non-struck side rear passenger's seats should be set to the rear-most, lowest, mid-angle position.

SCRL ANGLE RANGE

Seat	SCRL (°)		
	Max	Min	Mid
Driver Seat	19.8	15.0	17.4
Front Passenger Seat	21.5	17.7	19.6
Front Center Seat			
Struck Side Rear Seat	Fixed	Fixed	Fixed
Non-Struck Side Rear Seat	Fixed	Fixed	Fixed
Rear Center Seat	Fixed	Fixed	Fixed

SEAT HEIGHT AND ANGLE

Seat	As-Tested SCRL Angle (Mid)	As-Tested SCRP Height (mm)	SCRP Height Position	SCRP Height (mm)		
				Rear-Most	Mid	Forward-Most
Driver Seat	17.4	Fixed	Max	Fixed	Fixed	Fixed
			Mid	Fixed	Fixed	Fixed
			Min	Fixed	Fixed	Fixed
Front Passenger Seat	19.6	Fixed	Max	Fixed	Fixed	Fixed
			Mid	Fixed	Fixed	Fixed
			Min	Fixed	Fixed	Fixed
Front Center Seat			Max			
			Mid			
			Min			
Struck Side Rear Seat	Fixed	Fixed	Max	Fixed	Fixed	Fixed
			Mid	Fixed	Fixed	Fixed
			Min	Fixed	Fixed	Fixed
Non-Struck Side Rear Seat	Fixed	Fixed	Max	Fixed	Fixed	Fixed
			Mid	Fixed	Fixed	Fixed
			Min	Fixed	Fixed	Fixed
Rear Center Seat	Fixed	Fixed	Max	Fixed	Fixed	Fixed
			Mid	Fixed	Fixed	Fixed
			Min	Fixed	Fixed	Fixed

DATA SHEET NO. 2 (CONTINUED)
SEAT, SEAT BELT, STEERING WHEEL ADJUSTMENT AND FUEL SYSTEM DATA

Test Vehicle: 2016 Volkswagen Passat 1.8T S 4-Door Sedan
 Test Program: NCAP Side MDB Impact Test

NHTSA No. O20165802
 Test Date: 1/29/2016

SEAT FORE/AFT POSITIONS

Seat	Total Fore/Aft Travel		Test Position from Forward-Most Position	
	mm	Detents (1 st as 1)	mm	Detents (1 st as 0)
Driver Seat	255	38	130	19
Front Passenger Seat	172	26	89	13
Front Center Seat				
Struck Side Rear Seat	Fixed		Fixed	
Non-Struck Side Rear Seat	Fixed		Fixed	
Rear Center Seat	Fixed		Fixed	

SEAT BACK ANGLE ADJUSTMENT

The driver's seat back is positioned to the manufacturer's designated design angle. The front passenger's seat back is positioned in a similar manner as the driver's seat back. The struck side rear seat back is adjusted following Appendix C, "Positioning Dummies in the Test Vehicle" in the NCAP Laboratory Test Procedure dated October 2015. The rear center and non-struck side rear outboard seat backs are positioned to match the struck side rear seat back.

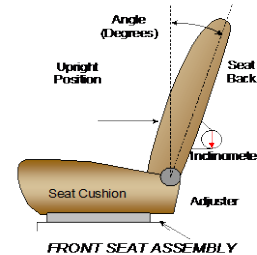

Seat	Total Seat Back Angle Range		Test Position from Vertical	
	Degrees	Detents (1 st as 0)	Degrees	Detents (1 st as 1)
Driver Seat	67.8	39	17.5	8
Front Passenger Seat	66.8	39	17.5	8
Front Center Seat				
Struck Side Rear Seat	Fixed		19.1	
Non-Struck Side Rear Seat	Fixed		19.1	
Rear Center Seat	Fixed		19.1	

Driver seat back angle measured with level on seatback.
 Left rear passenger seat back angle measured on headrest post.

DATA SHEET NO. 2 (CONTINUED)
SEAT, SEAT BELT, STEERING WHEEL ADJUSTMENT AND FUEL SYSTEM DATA

Test Vehicle: 2016 Volkswagen Passat 1.8T S 4-Door Sedan
 Test Program: NCAP Side MDB Impact Test

NHTSA No. O20165802
 Test Date: 1/29/2016

SEAT BELT ANCHORAGE ADJUSTMENT

Seat belt anchorages are adjusted in accordance with the information provided by the manufacturer on Form No. 1.

	Total # of Positions	Placed in Position #
Driver Seat	4	0 (Uppermost as 0)
Rear Seat	Fixed	

HEAD RESTRAINT ADJUSTMENT

The driver's head restraint is adjusted to the highest and most full forward in-use position. The struck-side rear passenger's head restraint is adjusted to the lowest and most full forward in-use position.

	Total # of Positions	Placed in Position #
Driver Seat	5	4 (Lowest as 0) / Fixed Fore-Aft
Rear Seat	2	0 (Lowest as 0) / Fixed Fore-Aft

STEERING COLUMN ADJUSTMENT

Steering wheel and column adjustments are made so that the steering wheel hub is at the center of its geometric locus it describes when it moves through its full range of motion.

	Wheel Angle (deg)	Fore/Aft Position (mm)
Lowermost, Position 1	69.1	191
Geometric Center, Position 2	66.6	162
Uppermost, Position 3	64.1	133
Telescoping Steering Wheel Travel		58
Test Position	66.6	162

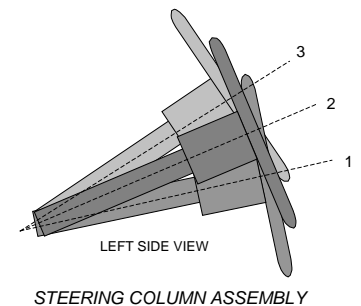

FUEL PUMP

Describe the fuel pump type, details about how it operates and the location of the fuel filler pipe.

The fuel pump runs for 2 seconds after ignition is switched on. If the engine doesn't run, the fuel pump stops running. If there is a crash signal it will also stop running. The filler neck is located on the passenger's side.

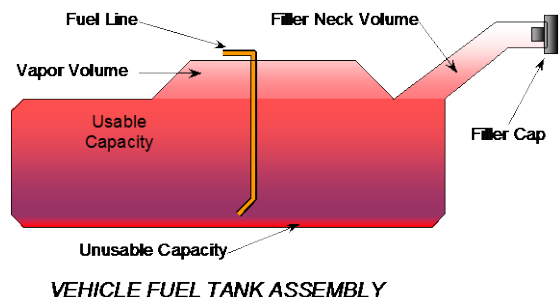

DATA SHEET NO. 2 (CONTINUED)
SEAT, SEAT BELT, STEERING WHEEL ADJUSTMENT AND FUEL SYSTEM DATA

Test Vehicle: 2016 Volkswagen Passat 1.8T S 4-Door Sedan
 Test Program: NCAP Side MDB Impact Test

NHTSA No. O20165802
 Test Date: 1/29/2016

FUEL TANK CAPACITY DATA

	Liters
Usable Capacity of Standard Tank (see Form No. 1)	70.0
Usable Capacity of Optional Tank (see Form No. 1)	
Usable Capacity of Standard Tank as Specified in Owner's Manual	70.0
Usable Capacity of Optional Tank as Specified in Owner's Manual	
93% of Usable Capacity	65.1
Actual Amount of Solvent Used	65.1
1/3 of Usable Capacity	23.3

Is the actual amount of solvent used in the test equal to 93% + 1%
 of the Usable Capacity stated in Form No. 1?

YES

DATA SHEET NO. 3 DUMMY LONGITUDINAL CLEARANCE DIMENSIONS

Test Vehicle: 2016 Volkswagen Passat 1.8T S 4-Door Sedan
 Test Program: NCAP Side MDB Impact Test

NHTSA No. O20165802
 Test Date: 1/29/2016

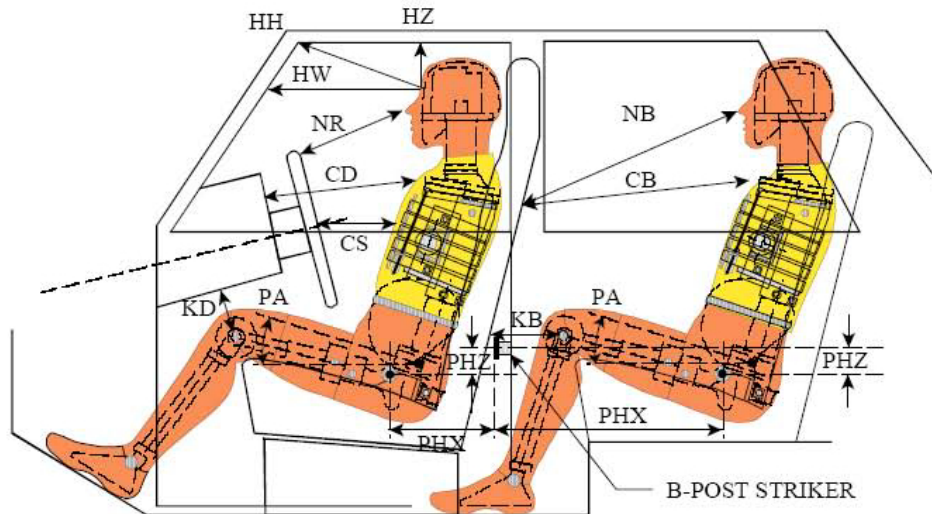

LEFT SIDE VIEW

NOTE: 2-DOOR VEHICLE SHOWN.
 REAR DUMMY PHX & PHZ
 MEASUREMENTS FOR A 4-DOOR
 VEHICLE WOULD USE THE C-POST
 STRIKER AS A REFERENCE POINT

DUMMY LONGITUDINAL CLEARANCE DIMENSION INFORMATION

Driver Code	Pass. Code	Measurement Description	Driver		Passenger	
			Length (mm)	Angle (°)	Length (mm)	Angle (°)
HH		Head to Header	356	13.8		
HW		Head to Windshield	588	0		
HZ	HZ	Head to Roof Liner	132	90	271	90
NR	NB	Nose to Rim/Seat Back	469	16.7	546	9.4
CD	CB	Chest to Dashboard/Seat Back	612	6.7	654	14.3
CS		Chest to Steering Wheel	421	2.5		
KDL	KBL	Left Knee to Dash/Seat Back	200	20.3	367	20.3
KDR	KBR	Right Knee to Dash/Seat Back	212	21.8	373	20.9
PAX	PAX	Pelvic Tilt Angle X		18.0		25.3
PAY	PAY	Pelvic Tilt Angle Y		-0.2		-0.6
PHX	PHX	Hip Point to Striker (X-Axis)	204		226	
PHZ	PHZ	Hip Point to Striker (Z-Axis)	187		233	

**DATA SHEET NO. 4
DUMMY LATERAL CLEARANCE DIMENSIONS**

Test Vehicle: 2016 Volkswagen Passat 1.8T S 4-Door Sedan
 Test Program: NCAP Side MDB Impact Test

NHTSA No. O20165802
 Test Date: 1/29/2016

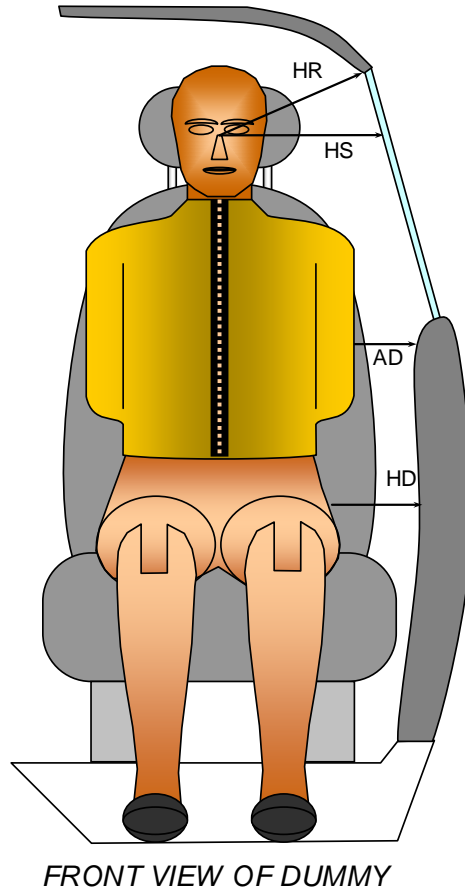

DUMMY LATERAL CLEARANCE DIMENSION INFORMATION

Code	Measurement Description	Units	Driver	Passenger
HR	Head to Side Header	mm	180	250
HS	Head to Side Window	mm	300	384
AD	Arm to Door	mm	98	195
HD	Hip Point to Door	mm	143	183

**DATA SHEET NO. 5
CAMERA AND INSTRUMENTATION DATA**

Test Vehicle: 2016 Volkswagen Passat 1.8T S 4-Door Sedan
 Test Program: NCAP Side MDB Impact Test

NHTSA No. O20165802
 Test Date: 1/29/2016

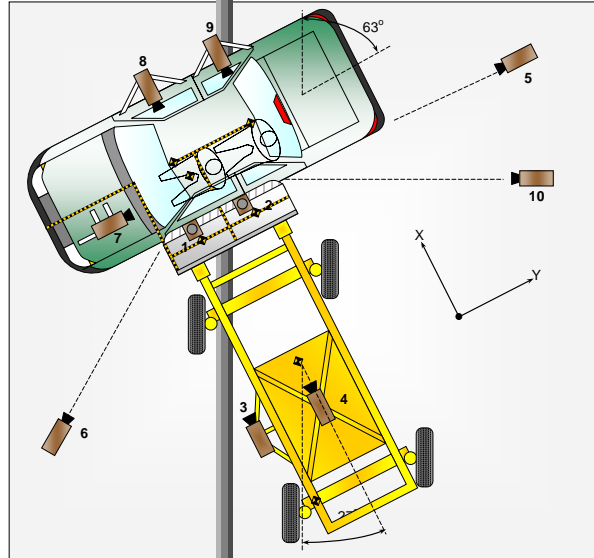

CAMERA LOCATIONS AND DATA

No.	Camera View	Coordinates (mm)			Lens Length (mm)	Operating Frame Rate (fps)
		X*	Y*	Z*		
1	Overhead Overall	130	-100	-4430	14	1000
2	Overhead Close-Up	0	0	-4330	20	1000
3	Left Impact Point (MDB)				50	1000
4	Side Overall (MDB)				16	1000
5	Rear	50	6020	-1290	24	1000
6	Left Front	-1820	-5750	-1300	24	1000
7	Driver Front (OB)				16	1000
8	Driver Side (OB)				8	1000
9	Passenger Side (OB)				8	1000
10	Real Time Left Rear					30
11	Real Time Inrun					30

Reference: Impact Point projected to Ground; +X = To Front of MDB, +Y = To Right of MDB, +Z = Down

* All measurements accurate to ± 6 mm

INSTRUMENTATION

	Number of Channels
Driver Dummy	16
Passenger Dummy	19
Vehicle Structure	23
MDB Accelerometers	5
MDB Contacts	2
Total	65

DATA SHEET NO. 6 TEST VEHICLE ACCELEROMETER LOCATIONS

Test Vehicle: 2016 Volkswagen Passat 1.8T S 4-Door Sedan
 Test Program: NCAP Side MDB Impact Test

NHTSA No. O20165802
 Test Date: 1/29/2016

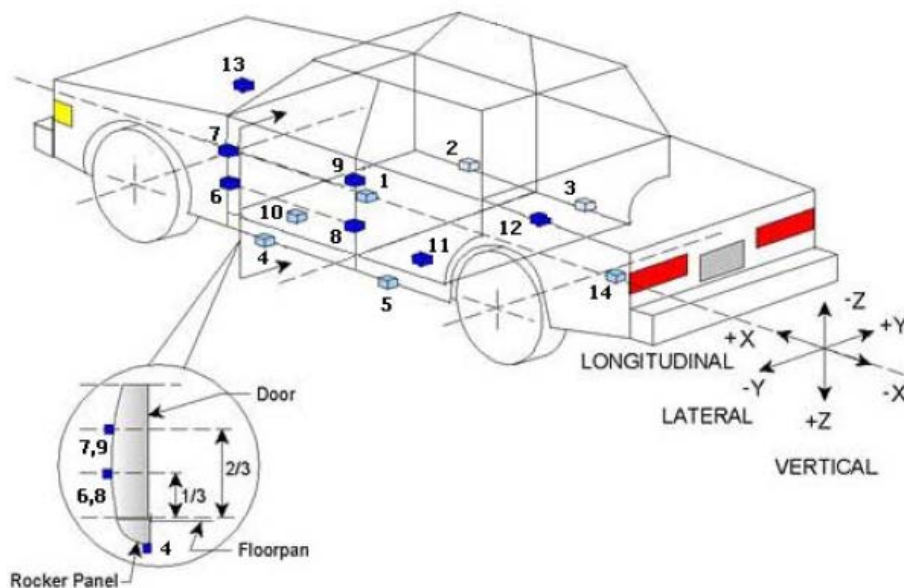

TEST VEHICLE ACCELEROMETER LOCATIONS

Accelerometer Location				
No.	ID	Coordinates (mm)		
		X	Y	Z
1	Vehicle CG	2475	0	-370
2	Right Sill at Front Seat	2501	730	-202
3	Right Sill at Rear Seat	1568	730	-197
4	Left Sill at Front Door	2829	-730	-208
5	Left Sill at Rear Door	1904	-730	-192
6	Left Lower A-Post	3411	-815	-560
7	Left Middle A-Post	3411	-806	-784
8	Left Lower B-Post			
9	Left Middle B-Post			
10	Front Seat Track	2644	-354	-240
11	Rear Seat Structure	2029	-352	-336
12	Rt. Rear Occ. Compartment	2145	403	-204
13	Engine Block	4110	0	-830
14	Rear Above Axle	1040	0	-508

Reference: X – Rear Surface of Vehicle (+ forward)
 Y – Vehicle Centerline (+ to right)
 Z – Ground Plane (+ down)

DATA SHEET NO. 7
MDB ACCELEROMETER LOCATIONS

Test Vehicle: 2016 Volkswagen Passat 1.8T S 4-Door Sedan
 Test Program: NCAP Side MDB Impact Test

NHTSA No. O20165802
 Test Date: 1/29/2016

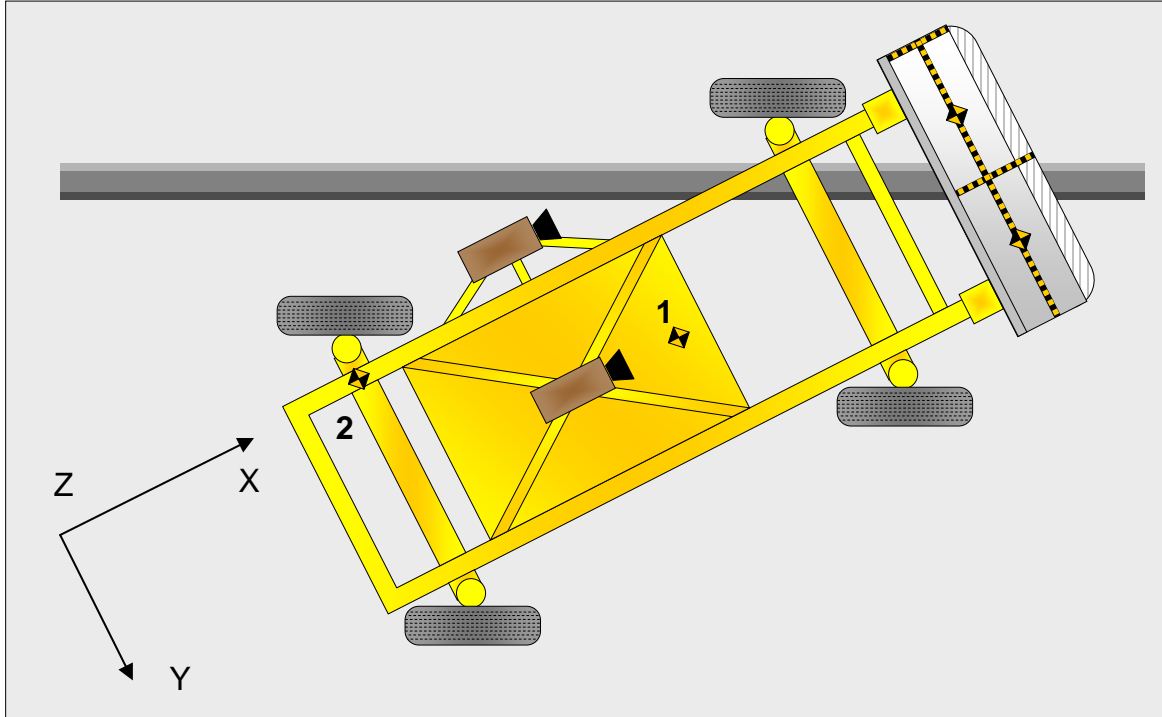

MDB ACCELEROMETER LOCATIONS

No.	Accelerometer Location	Coordinates (mm)		
		X	Y	Z
1	MDB CG	-1105	0	-330
2	MDB Rear	-2580	-650	-625

Reference: X – MDB Face (+ forward)
 Y – MDB Centerline (+ to right)
 Z – Ground Plane (+ down)

**DATA SHEET NO. 8
POST-TEST OBSERVATIONS**

Test Vehicle: 2016 Volkswagen Passat 1.8T S 4-Door Sedan
 Test Program: NCAP Side MDB Impact Test

NHTSA No. O20165802
 Test Date: 1/29/2016

TEST DUMMY INFORMATION AND CONTACT POINTS

Description	Front Seat Dummy (ES-2re)	Rear Seat Dummy (SID-lis)
Face	CAB	CAB, Door Panel
Top of Head	CAB, Headliner	CAB
Left Side of Head	CAB, Headliner	CAB
Back of Head	CAB, Headliner	CAB, Center Seat Back
Left Shoulder	CAB	Door Panel
Upper Torso	SAB, Seat Back	Seat Back, Door Panel
Lower Torso	SAB, Seat Back	Seat Back, Door Panel
Left Hip	SAB	Seat Cushion, Door Panel
Left Knee	Door Panel	Door Panel

POST-TEST DOOR PERFORMANCE

Description	Struck Side		Non-Struck Side		Rear Hatch / Other Door
	Front	Rear	Front	Rear	
Remained Closed and Operational	No	No	Yes	Yes	
Total Separation from Vehicle at Hinges or Latches	No	No	No	No	
Latch or Hinge Systems Pulled Out of Their Anchorages	No	No	No	No	
Disengaged from Latched Position	No	No	No	No	
Latch Separated from Striker	No	No	No	No	
Jammed Shut	Yes	Yes	No	No	
If Door Opened at Striker, Record Width of Opening at Striker (mm)					

POST-TEST SEAT PERFORMANCE

Description	Struck Side		Non-Struck Side	
	Front	Rear	Front	Rear
Seat Movement Along Seat Track	No	No	No	No
Seat Disengagement from Floor Pan	No	No	No	No
Seat Back Movement from Initial Position	No	No	No	No
Seat Back Collapse	No	No	No	No

POST-TEST STRUCTURAL OBSERVATIONS

Critical Areas of Performance	Observations and Conclusions
Pillar Performance	No Separation
Sill Separation	None
Windshield Damage	Cracked
Side Window Damage	LF, LR Window Broken
Other Notable Effects	None

**DATA SHEET NO. 8 (CONTINUED)
POST-TEST OBSERVATIONS**

Test Vehicle: 2016 Volkswagen Passat 1.8T S 4-Door Sedan
 Test Program: NCAP Side MDB Impact Test

NHTSA No. O20165802
 Test Date: 1/29/2016

SUPPLEMENTAL RESTRAINT SYSTEM INFORMATION

Restraint Type	Struck Side Driver		Struck Side Rear Passenger	
	Mounted	Deployed	Mounted	Deployed
Frontal Airbag	Yes	No		
Knee Airbag	No			
Side Curtain Airbag	Yes	Yes	Yes	Yes
Side Torso/Pelvis Airbag	Yes	Yes	No	
Seat Belt Pretensioner	Yes	Yes	No	
Seat Belt Load Limiter	Yes		No	
Other:	No		No	

IMPACT POINT LOCATION DATA

Measured Parameter	Units	Tolerance	Value
Vehicle Wheel Base	mm		2804
Vertical Impact Reference Line (Aft of Front Axle) (Intended Impact Point)	mm		462
Actual Impact Point (Aft of Front Axle)	mm		459
Horizontal Offset (+forward / -rearward)	mm	+/- 50 of intended impact point	3
Vertical Offset (+down / -up)	mm	+/- 20 of intended impact point	-10

**DATA SHEET NO. 9
MDB SUMMARY OF RESULTS**

Test Vehicle: 2016 Volkswagen Passat 1.8T S 4-Door Sedan
 Test Program: NCAP Side MDB Impact Test

NHTSA No. O20165802
 Test Date: 1/29/2016

MDB SPECIFICATIONS

Measurement Description	Length (mm)
Overall Width of Framework Carriage	1250
Overall Length Including Honeycomb Face	4119
Wheelbase of Framework Carriage	2588
CG Location aft of Front Axle	1138

MDB WEIGHTS

	Units	Front Axle	Rear Axle	Total
Left	kg	406.0	283.3	
Right	kg	357.9	316.4	
Ratio	%	56.0	44.0	
Totals	kg	763.9	599.7	1363.5

SPEED AND ANGLE AT IMPACT DATA

Measured Parameter	Units	Requirement	Value
Trap No. 1 Velocity (Primary)	km/h	61.1 to 62.7	61.56
Trap No. 2 Velocity (Redundant)	km/h	61.1 to 62.7	61.70
MDB CL to Target Vehicle CL	degrees	88.5 to 91.5	89.6
MDB Forward Line of Motion to Target Vehicle CL	degrees	62.5 to 63.5	63.0
MDB Crabbed Angle to MDB Forward Line of Motion	degrees	26 to 28	27.4

DATA SHEET NO. 10 TEST VEHICLE PROFILE MEASUREMENTS

Test Vehicle: 2016 Volkswagen Passat 1.8T S 4-Door Sedan
 Test Program: NCAP Side MDB Impact Test

NHTSA No. O20165802
 Test Date: 1/29/2016

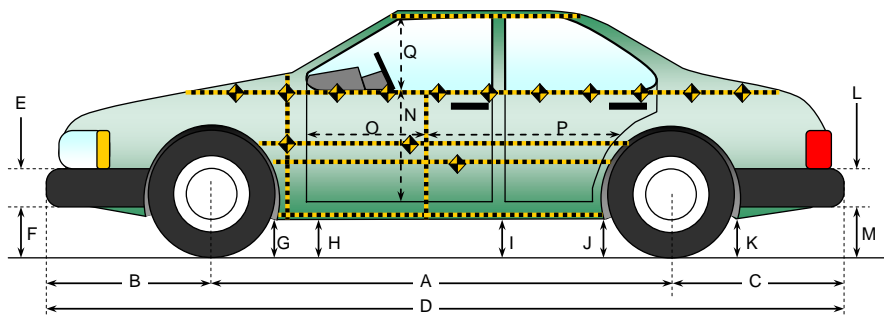

All measurements in (mm) with tolerance of ± 3 mm

LEFT SIDE VIEW

VEHICLE PRE- AND POST-TEST MEASUREMENT INFORMATION

Code	Measurement Description	Pre-Test	Post-Test	Difference
A	Wheelbase	2804	2793	11
B	Front Axle to FSOV	958	977	-19
C	Rear Axle to RSOV	1128	1119	9
D	Total Length at Centerline	4890	4889	1
E	Front Bumper Thickness	122	122	0
F	Front Bumper Bottom to Ground	215	213	2
G	Sill Height at Front Wheel Well	188	190	-2
H	Sill Height at Front Door Leading Edge	173	177	-4
I	Sill Height at B Pillar	174	171	3
J1	Sill Height at Rear Wheel Well	160	156	4
J2	Pinch Weld Height at Rear Wheel Well	158	145	13
K	Sill Height Aft of Rear Wheel Well	187	193	-6
L	Rear Bumper Thickness	160	160	0
M	Rear Bumper Bottom to Ground	221	227	-6
N	Sill Height to Window Bottom Sill	716	663	53
O	Front Door Leading Edge to Impact CL	847	787	60
P	Rear Door Trailing Edge to Impact CL	1184	1163	21
Q	Front Window Opening	418	408	10
R	Right Side Length	4104	4105	-1
S	Left Side Length	4104	4067	37
T	Vehicle Width at B Post	1790	1638	152

DATA SHEET NO. 11
TEST VEHICLE EXTERIOR CRUSH MEASUREMENTS

Test Vehicle: 2016 Volkswagen Passat 1.8T S 4-Door Sedan
 Test Program: NCAP Side MDB Impact Test

NHTSA No. O20165802
 Test Date: 1/29/2016

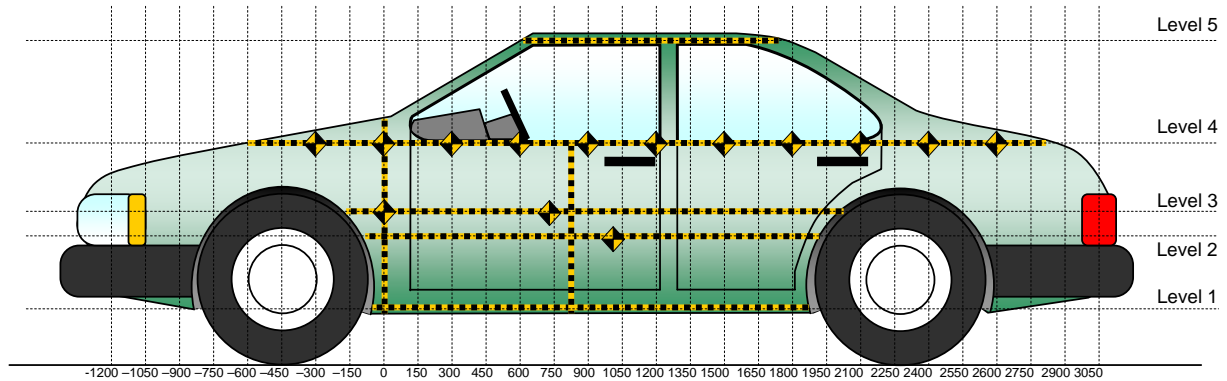

All Measurements Shown in mm

LEFT SIDE VIEW

MAXIMUM EXTERIOR CRUSH MEASUREMENTS

Level	Measurement Description	Height Above Ground	Maximum Exterior Static Crush	Distance from Impact
1	Sill Top	330	79	1650
2	Mid Door	520	224	1650
3	Occupant H-Point	610	237	1800
4	Window Sill	925	221	1800
5	Window Top	1375	40	1800

Note: The measurements are taken along the vertical impact reference line. Vehicle measurements forward of the vertical impact reference line are negative.

DATA SHEET NO. 11 (CONTINUED)
TEST VEHICLE EXTERIOR CRUSH MEASUREMENTS

Test Vehicle: 2016 Volkswagen Passat 1.8T S 4-Door Sedan
 Test Program: NCAP Side MDB Impact Test

NHTSA No. O20165802
 Test Date: 1/29/2016

	Pre-Test					Post-Test					Difference				
	1	2	3	4	5	1	2	3	4	5	1	2	3	4	5
-2100															
-1950															
-1800															
-1650															
-1500															
-1350															
-1200															
-1050															
-900															
-750															
-600															
-450				312					319					7	
-300				300					310					10	
-150			195	289				204	303				9	14	
0	230	209	209	282		242	260	272	298		12	51	63	16	
150	229	220	213	279		247	409	368	315		18	189	155	36	
300	226	218	211	274		254	433	402	327		28	215	191	53	
450	225	218	210	270		260	436	409	333		35	218	199	63	
600	225	217	209	270		266	433	420	337		41	216	211	67	
750	225	216	209	267		273	418	412	349		48	202	203	82	
900	226	216	209	267	492	292	409	383	350	512	66	193	174	83	20
1050	226	216	208	265	492	287	393	360	339	513	61	177	152	74	21
1200	227	218	209	266	492	290	405	381	362	516	63	187	172	96	24
1350	228	220	212	267	495	295	420	402	393	525	67	200	190	126	30
1500	231	223	215	269	499	301	437	417	436	532	70	214	202	167	33
1650	231	225	218	270	501	310	449	441	472	540	79	224	223	202	39
1800	234	226	220	272	507	290	443	457	493	547	56	217	237	221	40
1950		211	215	273	519		293	367	400	544		82	152	127	25
2100			206	276				261	312				55	36	
2250				279					311					32	
2400				285					308					23	
2550				294					309					15	
2700				307					317					10	
2850				322					329					7	
3000				343					346					3	
3150				366					365					-1	
3300															
3450															
3600															
3750															
3900															

NOTE: Pre-test measurements are taken when the vehicle is in the "As Tested" weight condition. Vehicle measurements forward of the vertical impact reference line are negative. The crush profile grid is established prior to the test based on an estimated impact point.

DATA SHEET NO. 11 (CONTINUED)
TEST VEHICLE EXTERIOR CRUSH MEASUREMENTS

Test Vehicle: 2016 Volkswagen Passat 1.8T S 4-Door Sedan
Test Program: NCAP Side MDB Impact Test

NHTSA No. O20165802
Test Date: 1/29/2016

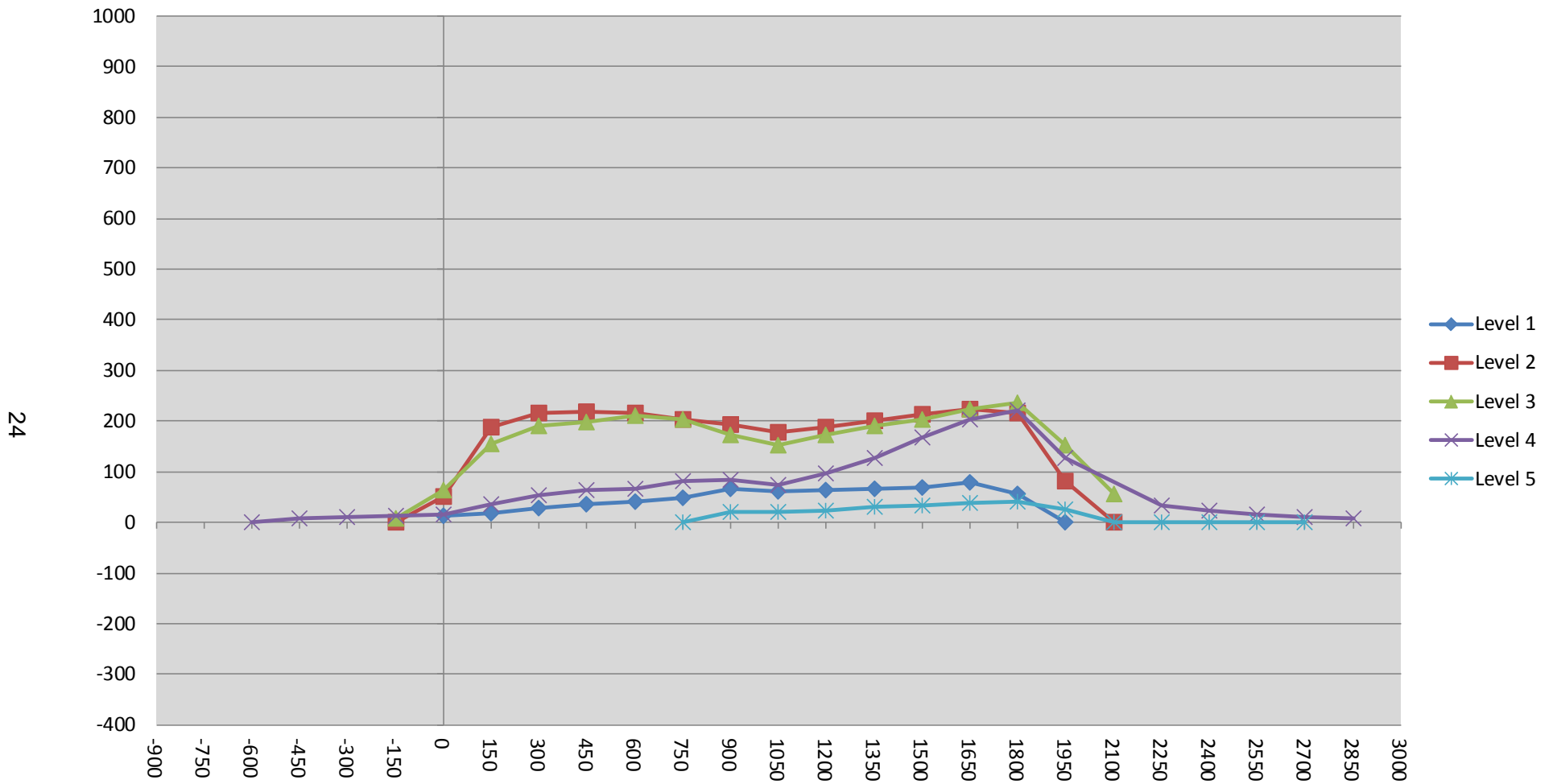

DATA SHEET NO. 12
MDB EXTERIOR STATIC CRUSH MEASUREMENTS

Test Vehicle: 2016 Volkswagen Passat 1.8T S 4-Door Sedan
 Test Program: NCAP Side MDB Impact Test

NHTSA No. O20165802
 Test Date: 1/29/2016

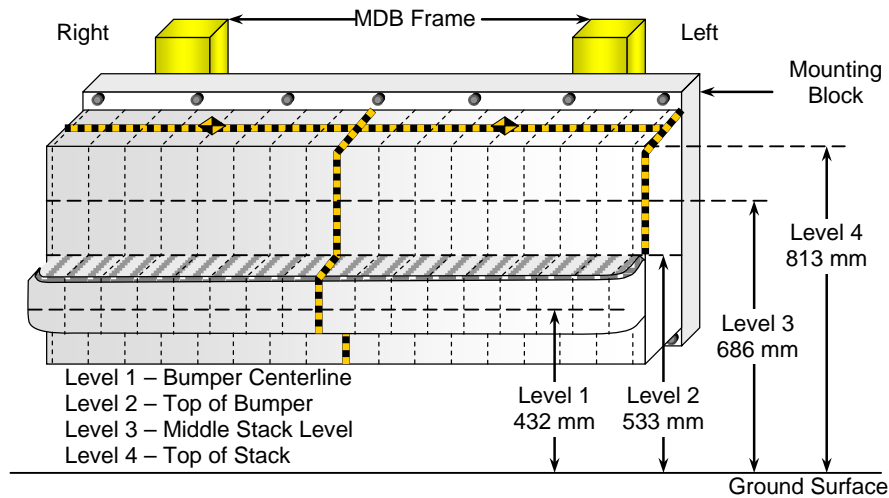

FRONT VIEW

MAXIMUM STATIC CRUSH OF HONEYCOMB IMPACT FACE

Row	Vertical Location		From Centerline		Maximum Crush
	Description	Height	Distance	Direction	
A	Center of Bumper	432	200	Right	215
B	Top of Bumper	533	800	Left	124
C	Mid-Level	686	800	Left	169
D	Top of Stack	813	800	Left	186

DEFORMABLE BARRIER STATIC CRUSH

Stack Level	Distance Right of Center (mm)								C _L	Distance Left of Center (mm)							
	800	700	600	500	400	300	200	100		0	100	200	300	400	500	600	700
4	-2	-3	27	31	55	84	129	128	110	99	97	116	133	131	150	168	186
3	25	20	25	35	39	69	99	114	94	80	63	55	59	68	85	121	169
2	110	113	115	117	115	111	113	116	121	114	111	110	112	113	114	116	124
1	189	202	205	204	207	212	215	212	211	201	187	187	184	183	184	189	199

**DATA SHEET NO. 13
VEHICLE AND MDB DAMAGE PROFILE DISTANCES**

Test Vehicle: 2016 Volkswagen Passat 1.8T S 4-Door Sedan
Test Program: NCAP Side MDB Impact Test

NHTSA No. O20165802
Test Date: 1/29/2016

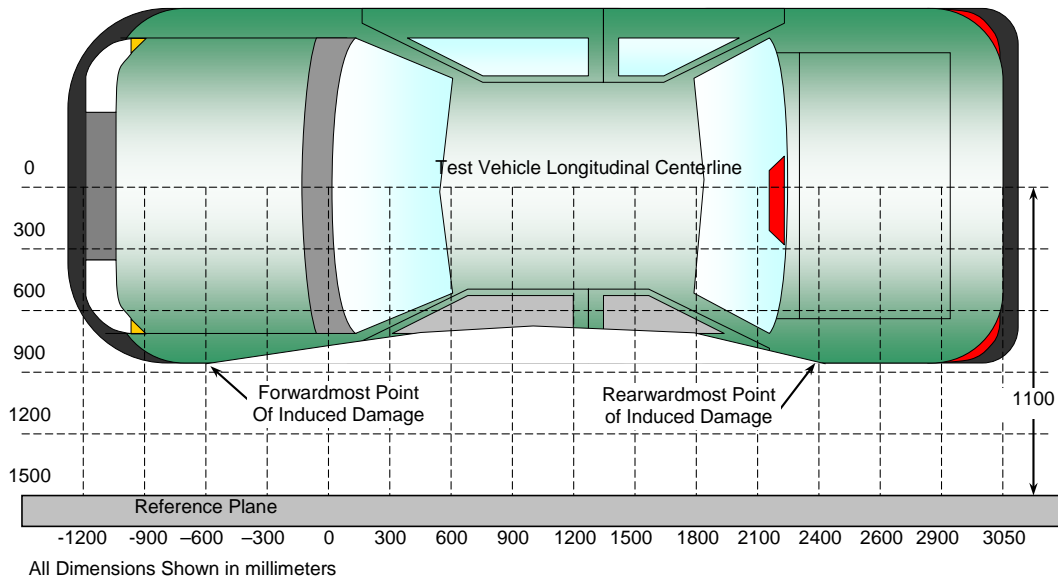

TOP VIEW

VEHICLE DAMAGE PROFILE DISTANCES

DPD	Distance from Impact Point (mm)	Level	Post-Test (mm)	Pre-Test (mm)	Max. Static Crush (mm)
1	2100	3	261	215	46
2	1675	3	444	213	231
3	1250	3	392	212	180
4	825	3	393	210	183
5	400	3	399	208	191
6	-25	3	219	206	13

MDB DAMAGE PROFILE DISTANCES

DPD	Distance from Impact Point (mm)	Level	Post-Test (mm)	Pre-Test (mm)	Max. Static Crush (mm)
1	800 mm right of center	1	665	476	189
2	480 mm right of center	1	670	465	205
3	160 mm right of center	1	676	461	214
4	160 mm left of center	1	651	461	190
5	480 mm left of center	1	654	465	189
6	800 mm left of center	1	675	476	199

DATA SHEET NO. 14
FMVSS NO. 301 STATIC ROLLOVER RESULTS

Test Vehicle: 2016 Volkswagen Passat 1.8T S 4-Door Sedan
 Test Program: NCAP Side MDB Impact Test

NHTSA No. O20165802
 Test Date: 1/29/2016

Test Time: 1:29 pm

Temperature: 20.8 °C

- A. From impact until vehicle motion ceases: 0.0
 (Maximum Allowable = 1 ounce) oz.
- B. For the 5 minute period after motion ceases: 0.0
oz.
- C. For the following 25 minutes: None
 (Maximum Allowable = 1 ounce / minute)
- D. Spillage Details: None

FMVSS 301 STATIC ROLLOVER DATA

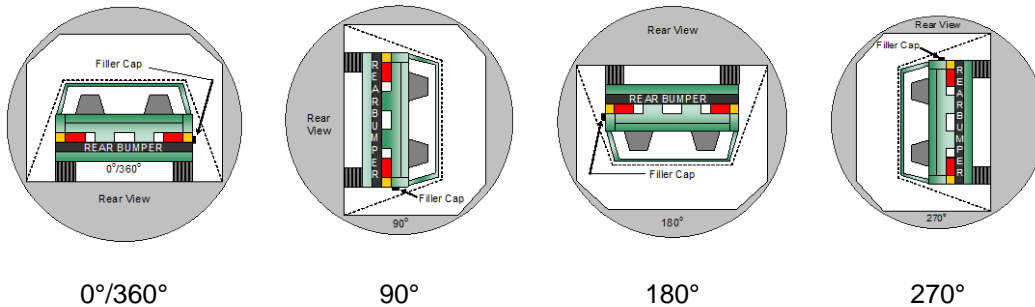

ROLLOVER SOLVENT COLLECTION TIME TABLE IN SECONDS

Test Phase	Rotation Time	Hold Time	Total Time
0° to 90°	112	300	412
90° to 180°	110	300	410
180° to 270°	106	300	406
270° to 360°	113	300	413

FMVSS 301 ROLLOVER SPILLAGE TABLE (units in ounces)

Test Phase	First 5 Minutes	Sixth Minute	Seventh Minute	Eighth Minute
0° to 90°	0.0	0.0	0.0	
90° to 180°	0.0	0.0	0.0	
180° to 270°	0.0	0.0	0.0	
270° to 360°	0.0	0.0	0.0	

ROLLOVER SOLVENT SPILLAGE LOCATION TABLE

Test Phase	Spillage Location
0° to 90°	
90° to 180°	
180° to 270°	
270° to 360°	

DATA SHEET NO. 15
DUMMY/VEHICLE TEMPERATURE STABILIZATION DATA

Test Vehicle: 2016 Volkswagen Passat 1.8T S 4-Door Sedan
 Test Program: NCAP Side MDB Impact Test

NHTSA No. O20165802
 Test Date: 1/29/2016

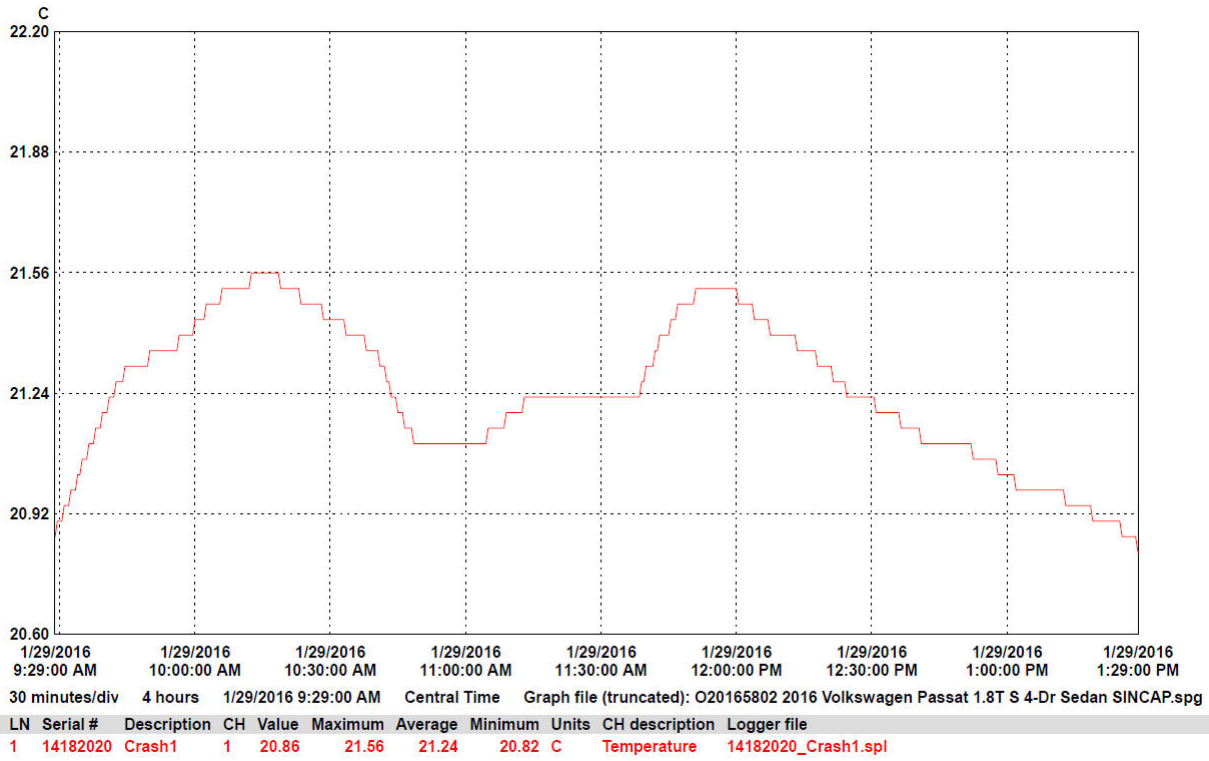

**APPENDIX A
PHOTOGRAPHS**

TABLE OF PHOTOGRAPHS

		<u>Page No.</u>
Photo No. 001	As Delivered Right Front Three-Quarter View of Test Vehicle	A-1
Photo No. 002	As Delivered Left Rear Three-Quarter View of Test Vehicle	A-1
Photo No. 003	Pre-Test Frontal View of Test Vehicle	A-2
Photo No. 004	Post-Test Frontal View of Test Vehicle	A-2
Photo No. 005	Pre-Test Left Front Three-Quarter View of Test Vehicle	A-3
Photo No. 006	Post-Test Left Front Three-Quarter View of Test Vehicle	A-3
Photo No. 007	Pre-Test Left Side View of Test Vehicle	A-4
Photo No. 008	Post-Test Left Side View of Test Vehicle	A-4
Photo No. 009	Pre-Test Left Three-Quarter Rear View of Test Vehicle	A-5
Photo No. 010	Post-Test Left Three-Quarter Rear View of Test Vehicle	A-5
Photo No. 011	Pre-Test Rear View of Test Vehicle	A-6
Photo No. 012	Post-Test Rear View of Test Vehicle	A-6
Photo No. 013	Pre-Test Right Side View of Test Vehicle	A-7
Photo No. 014	Post-Test Right Side View of Test Vehicle	A-7
Photo No. 015	Pre-Test Overhead View of Test Area	A-8
Photo No. 016	Post-Test Overhead View of Test Area	A-8
Photo No. 017	Pre-Test Left Side View of MDB Positioned Against Side of Test Vehicle	A-9
Photo No. 018	Pre-Test Right Side View of MDB Positioned Against Side of Test Vehicle	A-9
Photo No. 019	Pre-Test Close-Up View of Impact Point Target	A-10
Photo No. 020	Post-Test Close-Up View of Impact Point Target	A-10
Photo No. 021	Pre-Test Left Front Door Latch Close-Up	A-11
Photo No. 022	Post-Test Left Front Door Latch Close-Up	A-11

		<u>Page No.</u>
Photo No. 023	Pre-Test Left Rear Door Latch Close-Up	A-12
Photo No. 024	Post-Test Left Rear Door Latch Close-Up	A-12
Photo No. 025	Pre-Test Front Close-Up View of Driver Dummy	A-13
Photo No. 026	Post-Test Front Close-Up View of Driver Dummy	A-13
Photo No. 027	Pre-Test Left Side View of Driver Dummy Showing Belt and Chalking	A-14
Photo No. 028	Pre-Test Left Side View of Driver Dummy Shoulder and Door Top View	A-14
Photo No. 029	Post-Test Left Side View of Driver Dummy Shoulder and Door Top View	A-15
Photo No. 030	Pre-Test Frontal View of Driver Seat Back Prior to Dummy Positioning	A-15
Photo No. 031	Pre-Test Frontal View of Driver Dummy Head and Shoulders in Relation to Head Restraint	A-16
Photo No. 032	Pre-Test Frontal View of Driver Seat Pan Prior to Dummy Positioning	A-16
Photo No. 033	Pre-Test Overhead View of Driver Dummy Thighs on Seat Pan	A-17
Photo No. 034	Pre-Test Placement of Driver Dummy's Feet	A-17
Photo No. 035	Pre-Test View of Belt Anchorage for Driver Dummy	A-18
Photo No. 036	Pre-Test Left Side View of Steering Wheel	A-18
Photo No. 037	Pre-Test View of Disengaged Parking Brake	A-19
Photo No. 038	Pre-Test View of Parking Brake	A-19
Photo No. 039	Pre-Test Close-Up Left Side View of Driver Seat Track	A-20
Photo No. 040	Pre-Test Close-Up Left Side View of Driver Seat Back	A-20
Photo No. 041	Pre-Test Close-Up View of Driver Seat Back or Head Restraint	A-21
Photo No. 042	Pre-Test Driver Dummy and Door Clearance View	A-21
Photo No. 043	Post-Test Driver Dummy and Door Clearance View	A-22
Photo No. 044	Pre-Test Right Side View of Driver Dummy and Front Seat of Occupant Compartment	A-22

		<u>Page No.</u>
Photo No. 045	Post-Test Right Side View of Driver Dummy and Front Seat of Occupant Compartment	A-23
Photo No. 046	Pre-Test Driver Inner Door Panel View	A-23
Photo No. 047	Post-Test Driver Inner Door Panel View	A-24
Photo No. 048	Post-Test Driver Dummy Close-up Head Contact with Vehicle Interior View	A-24
Photo No. 049	Post-Test Driver Dummy Close-up Head Contact with Side Airbag View	A-25
Photo No. 050	Post-Test Driver Dummy Close-up Torso Contact with Vehicle Interior View	A-25
Photo No. 051	Post-Test Driver Dummy Close-up Torso Contact with Side Airbag View	A-26
Photo No. 052	Post-Test Driver Dummy Close-up Pelvis Contact with Vehicle Interior View	A-26
Photo No. 053	Post-Test Driver Dummy Close-up Pelvis Contact with Side Airbag View	A-27
Photo No. 054	Post-Test Driver Dummy Close-up Knee Contact View	A-27
Photo No. 055	Pre-Test Left Side View of Rear Passenger Dummy Showing Belt and Chalking	A-28
Photo No. 056	Pre-Test Left Side View of Rear Passenger Dummy Shoulder and Door Top View	A-28
Photo No. 057	Post-Test Left Side View of Rear Passenger Dummy Shoulder and Door Top View	A-29
Photo No. 058	Pre-Test Frontal View of Rear Passenger Seat Back Prior to Dummy Positioning	A-29
Photo No. 059	Pre-Test Frontal View of Rear Passenger Dummy Head and Shoulders in Relation to Head Restraint	A-30
Photo No. 060	Pre-Test Overhead View of Rear Passenger Seat Pan Prior to Dummy Positioning	A-30
Photo No. 061	Pre-Test Overhead View of Rear Passenger Dummy Thighs on Seat Pan	A-31
Photo No. 062	Pre-Test View of Rear Passenger Dummy's Neck Showing Position of Adjustable Neck Bracket	A-31
Photo No. 063	Pre-Test View of Rear Passenger Dummy's Head Showing Dummy's Head is Level	A-32
Photo No. 064	Pre-Test Placement of Rear Passenger Dummy's Feet	A-32
Photo No. 065	Pre-Test View of Belt Anchorage for Rear Passenger Dummy	A-33
Photo No. 066	Pre-Test Close-Up Left Side View of Rear Passenger Seat Track	A-33

		<u>Page No.</u>
Photo No. 067	Pre-Test Close-Up Left Side View of Rear Passenger Seat Back	A-34
Photo No. 068	Pre-Test Close-up View of Rear Passenger Seat Back or Head Restraint	A-34
Photo No. 069	Pre-Test Rear Passenger Dummy and Door Clearance View	A-35
Photo No. 070	Post-Test Rear Passenger Dummy and Door Clearance View	A-35
Photo No. 071	Pre-Test Right Side View of Rear Passenger Dummy and Rear Seat Occupant Compartment	A-36
Photo No. 072	Post-Test Right Side View of Rear Passenger Dummy and Rear Seat Occupant Compartment	A-36
Photo No. 073	Pre-Test Rear Passenger Inner Door Panel View	A-37
Photo No. 074	Post-Test Rear Passenger Inner Door Panel View	A-37
Photo No. 075	Post-Test Rear Passenger Dummy Close-up Head Contact with Vehicle Interior View	A-38
Photo No. 076	Post-Test Rear Passenger Dummy Close-up Head Contact with Side Airbag View	A-38
Photo No. 077	Post-Test Rear Passenger Dummy Close-up Torso Contact with Vehicle Interior View	A-39
Photo No. 078	Post-Test Rear Passenger Dummy Close-up Torso Contact with Side Airbag View	A-39
Photo No. 079	Post-Test Rear Passenger Dummy Close-up Pelvis Contact with Vehicle Interior View	A-40
Photo No. 080	Post-Test Rear Passenger Dummy Close-up Pelvis Contact with Side Airbag View	A-40
Photo No. 081	Post-Test Rear Passenger Dummy Close-up Knee Contact View	A-41
Photo No. 082	Pre-Test View of Fuel Filler Cap or Fuel Filler Neck	A-41
Photo No. 083	Post-Test View of Fuel Filler Cap or Fuel Filler Neck	A-42
Photo No. 084	Pre-Test Front View of MDB Impactor Face	A-42
Photo No. 085	Post-Test Front View of MDB Impactor Face	A-43
Photo No. 086	Pre-Test Top View of MDB Impactor Face	A-43
Photo No. 087	Post-Test Top View of MDB Impactor Face	A-44
Photo No. 088	Pre-Test Left Side View of MDB Impactor Face	A-44

		<u>Page No.</u>
Photo No. 089	Post-Test Left Side View of MDB Impactor Face	A-45
Photo No. 090	Pre-Test Right Side View of MDB Impactor Face	A-45
Photo No. 091	Post-Test Right Side View of MDB Impactor Face	A-46
Photo No. 092	Close-Up View of Vehicle's Certification Label	A-46
Photo No. 093	Close-Up View of Vehicle's Tire Information Placard or Label	A-47
Photo No. 094	Pre-Test Ballast View	A-47
Photo No. 095	Post-Test Primary and Redundant Speed Trap Read-Out	A-48
Photo No. 096	FMVSS No. 301 Static Rollover 0 Degrees	A-48
Photo No. 097	FMVSS No. 301 Static Rollover 90 Degrees	A-49
Photo No. 098	FMVSS No. 301 Static Rollover 180 Degrees	A-49
Photo No. 099	FMVSS No. 301 Static Rollover 270 Degrees	A-50
Photo No. 100	FMVSS No. 301 Static Rollover 360 Degrees	A-50
Photo No. 101	Impact Event	A-51
Photo No. 102	Monroney Label	A-51
Photo No. 103	Head Restraint Use and Adjustment Information from Vehicle Owner's Manual	A-52



Photo No. 001 - As Delivered Right Front Three-Quarter View of Test Vehicle



Photo No. 002 - As Delivered Left Rear Three-Quarter View of Test Vehicle



Photo No. 003 - Pre-Test Frontal View of Test Vehicle



Photo No. 004 - Post-Test Frontal View of Test Vehicle



Photo No. 005 - Pre-Test Left Front Three-Quarter View of Test Vehicle



Photo No. 006 - Post-Test Left Front Three-Quarter View of Test Vehicle



Photo No. 007 - Pre-Test Left Side View of Test Vehicle



Photo No. 008 - Post-Test Left Side View of Test Vehicle



Photo No. 009 - Pre-Test Left Three-Quarter Rear View of Test Vehicle

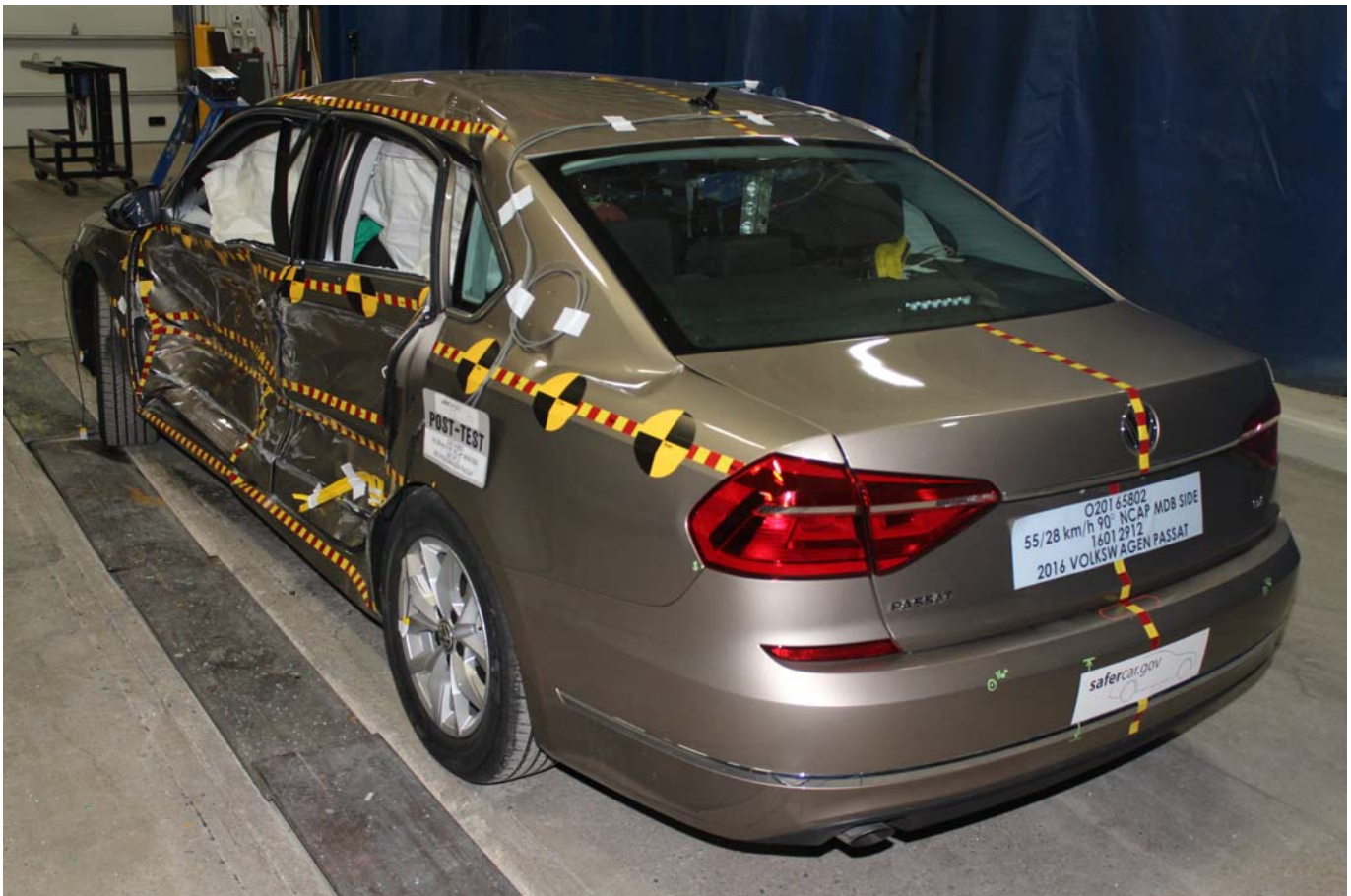

Photo No. 010 - Post-Test Left Three-Quarter Rear View of Test Vehicle

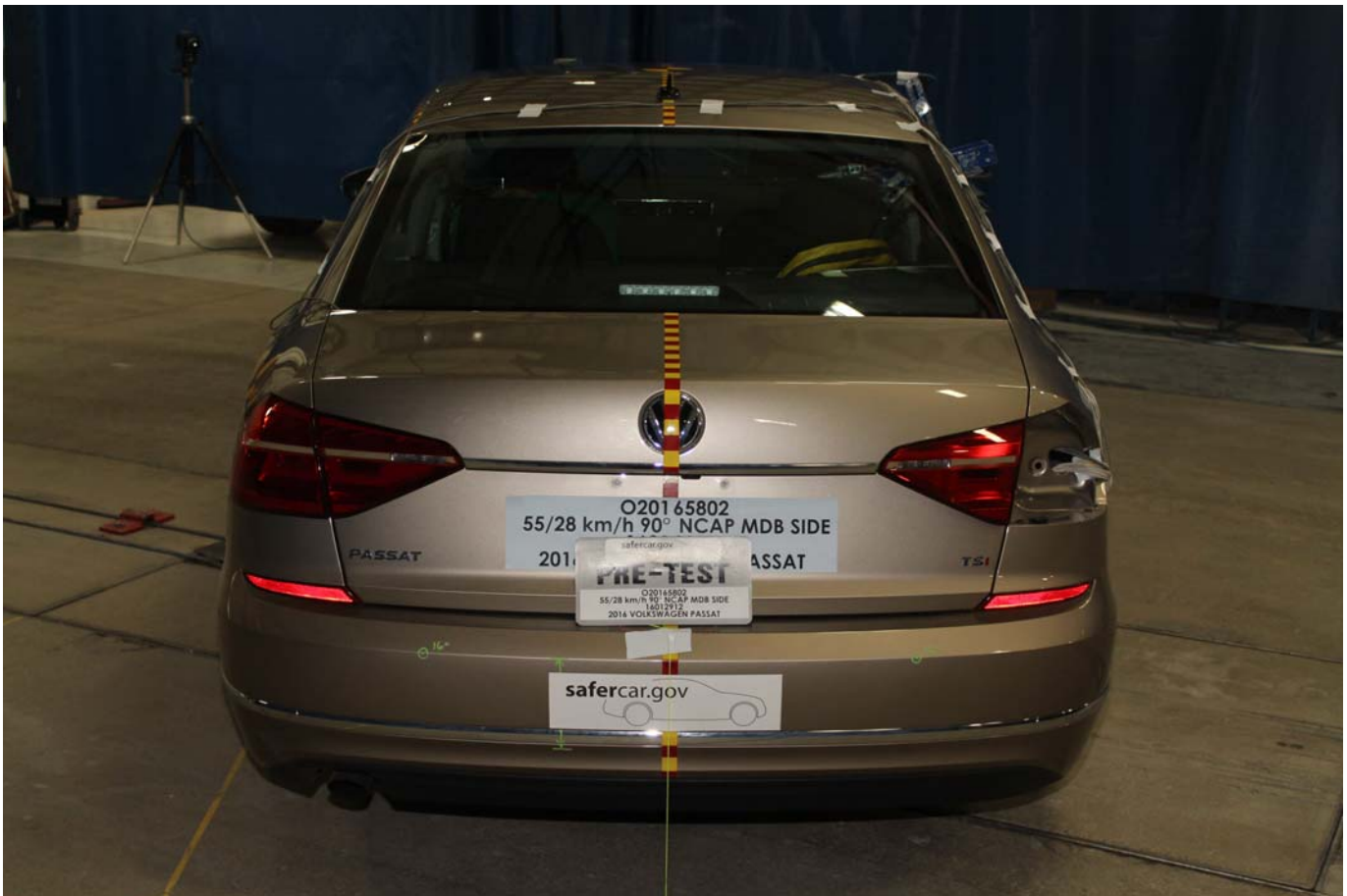

Photo No. 011 - Pre-Test Rear View of Test Vehicle



Photo No. 012 - Post-Test Rear View of Test Vehicle



Photo No. 013 - Pre-Test Right Side View of Test Vehicle



Photo No. 014 - Post-Test Right Side View of Test Vehicle



Photo No. 015 - Pre-Test Overhead View of Test Area

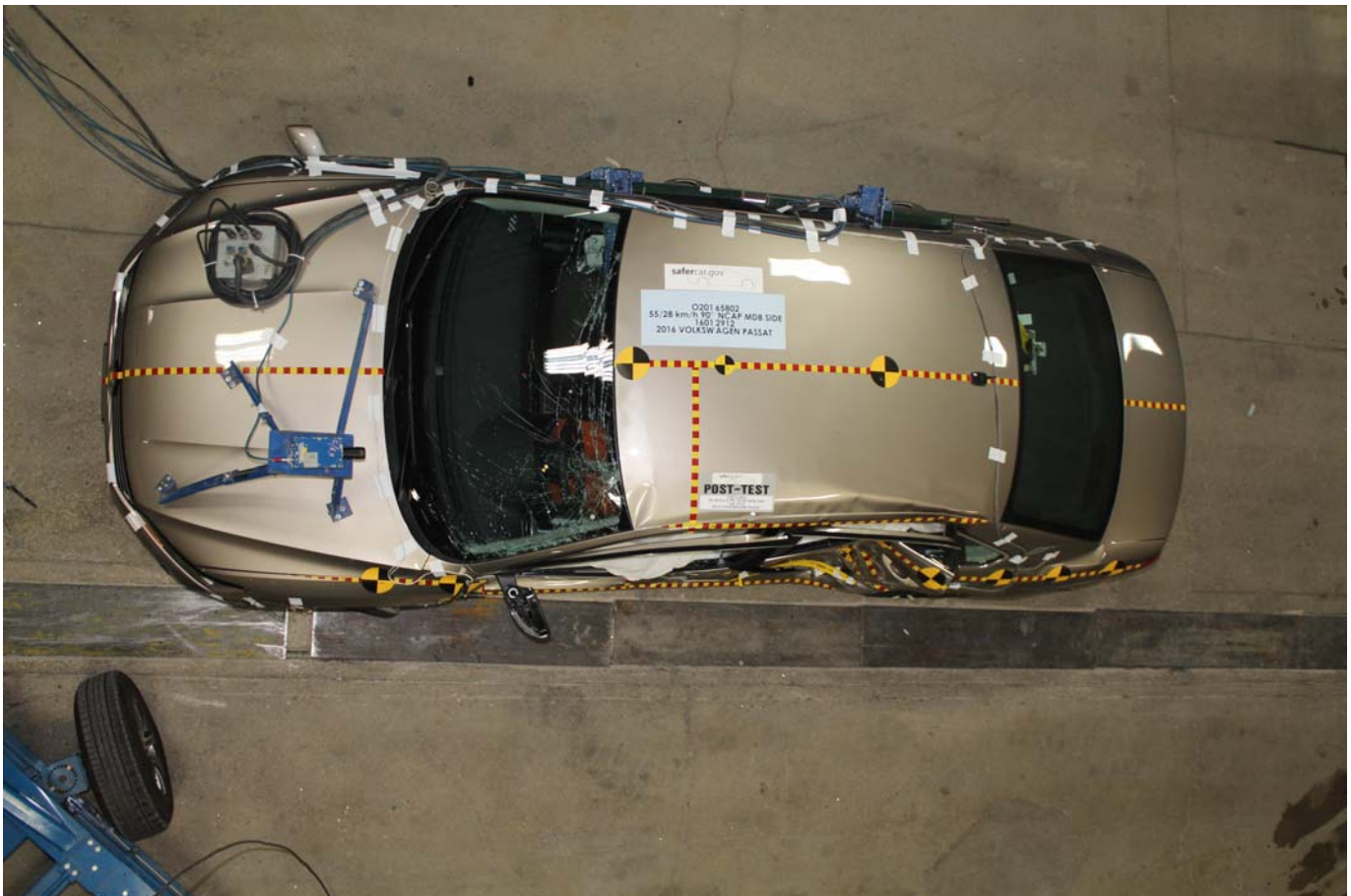

Photo No. 016 - Post-Test Overhead View of Test Area



Photo No. 017 - Pre-Test Left Side View of MDB Positioned Against Side of Test Vehicle



Photo No. 018 - Pre-Test Right Side View of MDB Positioned Against Side of Test Vehicle



Photo No. 019 - Pre-Test Close-Up View of Impact Point Target

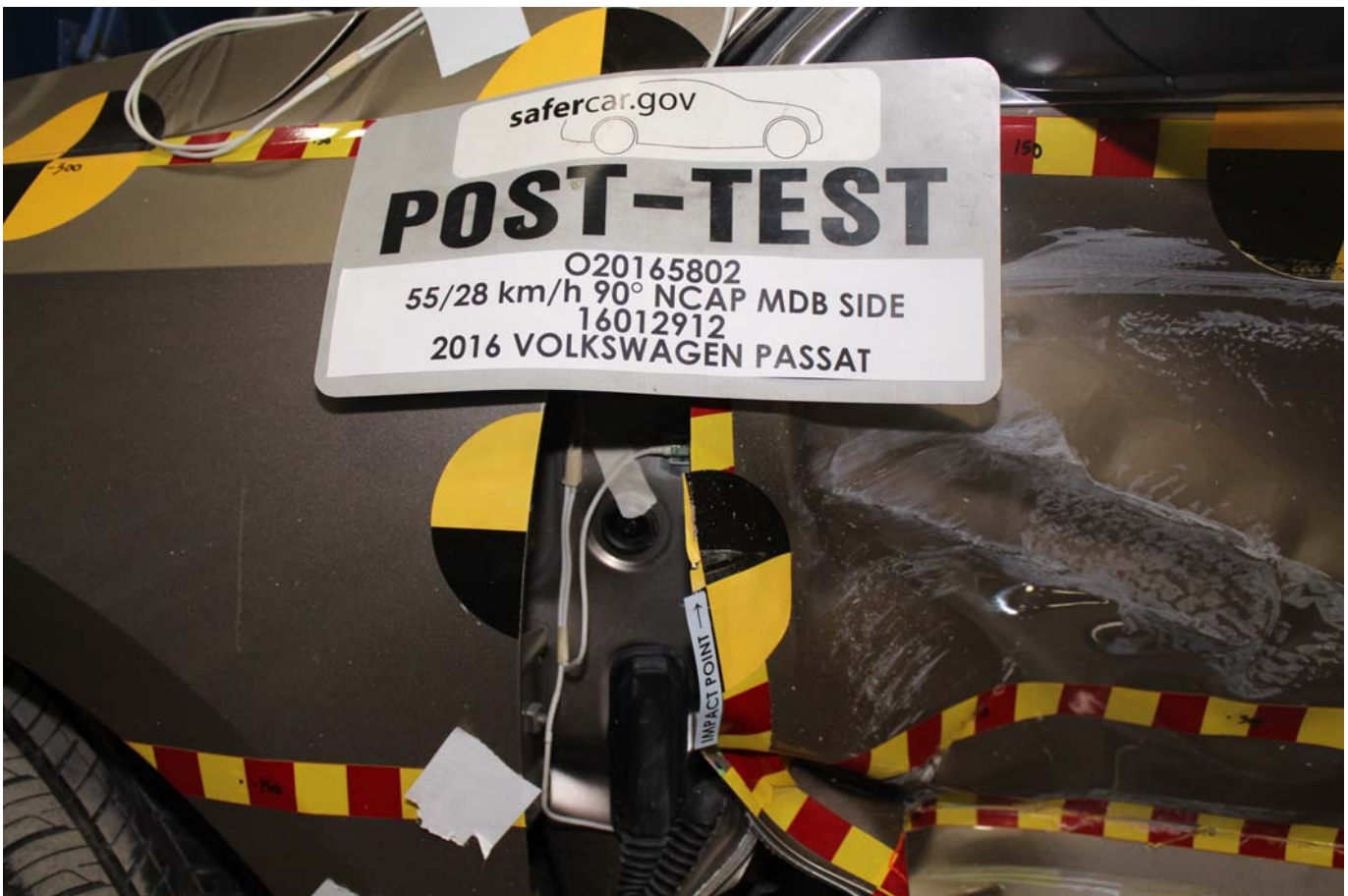

Photo No. 020 - Post-Test Close-Up View of Impact Point Target



Photo No. 021 - Pre-Test Left Front Door Latch Close-Up



Photo No. 022 - Post-Test Left Front Door Latch Close-Up



Photo No. 023 - Pre-Test Left Rear Door Latch Close-Up

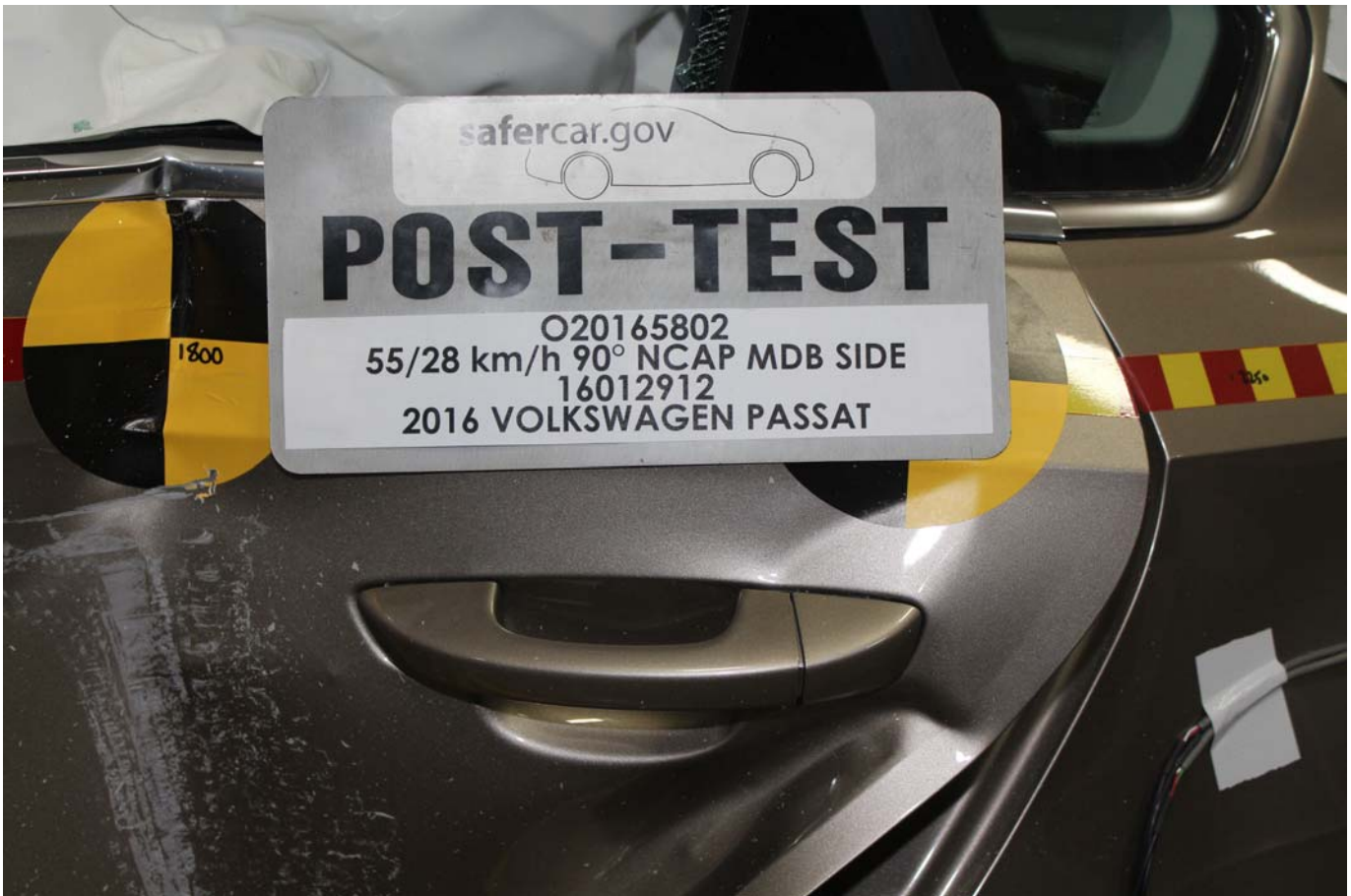

Photo No. 024 - Post-Test Left Rear Door Latch Close-Up



Photo No. 025 - Pre-Test Front Close-Up View of Driver Dummy



Photo No. 026 - Post-Test Front Close-Up View of Driver Dummy



Photo No. 027 - Pre-Test Left Side View of Driver Dummy Showing Belt and Chalking

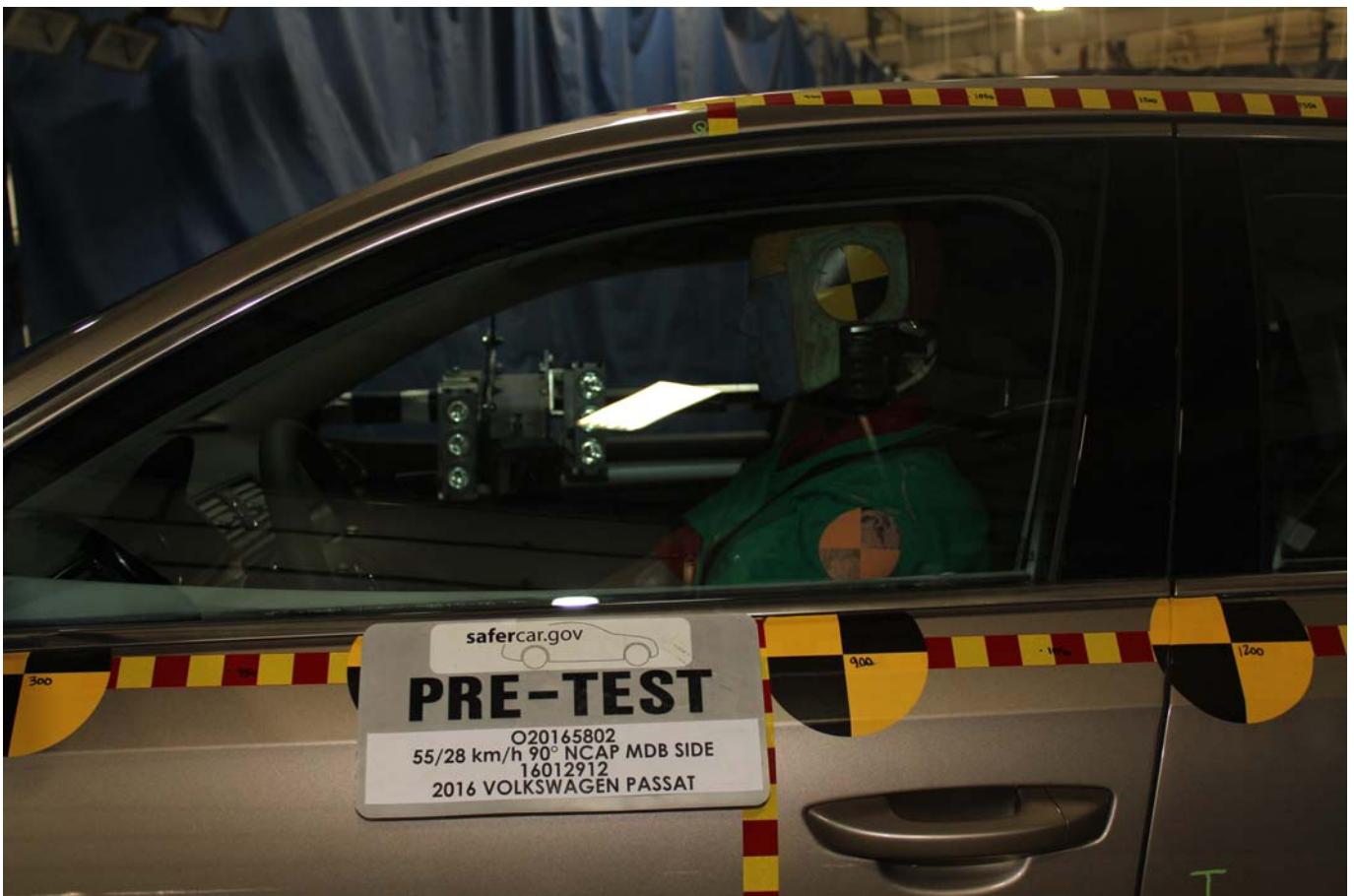

Photo No. 028 - Pre-Test Left Side View of Driver Dummy Shoulder and Door Top View



Photo No. 029 - Post-Test Left Side View of Driver Dummy Shoulder and Door Top View



Photo No. 030 - Pre-Test Frontal View of Driver Seat Back Prior to Dummy Positioning



Photo No. 031 - Pre-Test Frontal View of Driver Dummy Head and Shoulders in Relation to Head Restraint



Photo No. 032 - Pre-Test Frontal View of Driver Seat Pan Prior to Dummy Positioning

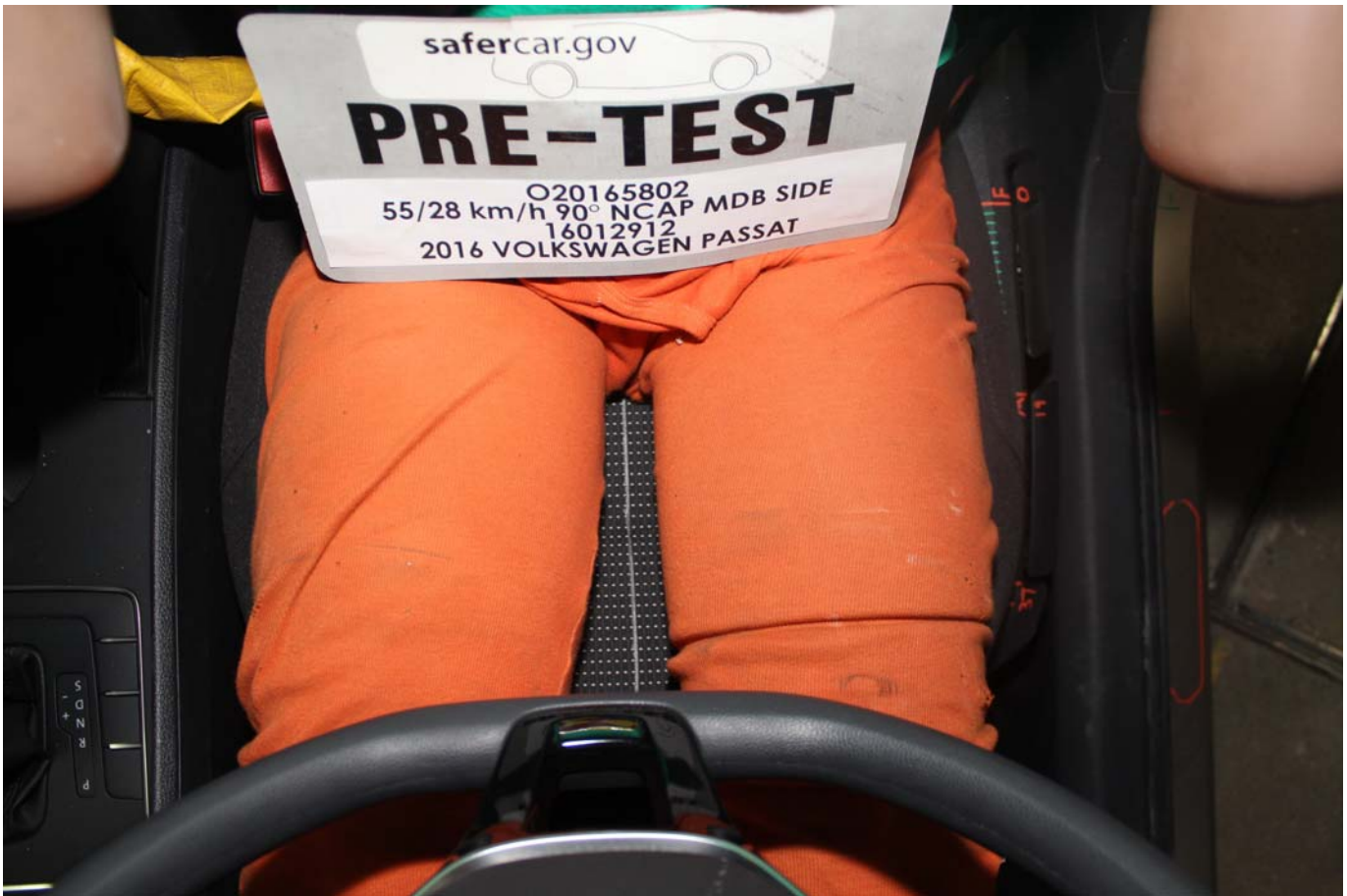

Photo No. 033 - Pre-Test Overhead View of Driver Dummy Thighs on Seat Pan



Photo No. 034 - Pre-Test Placement of Driver Dummy's Feet



Photo No. 035 - Pre-Test View of Belt Anchorage for Driver Dummy



Photo No. 036 - Pre-Test Left Side View of Steering Wheel



Photo No. 037 - Pre-Test View of Disengaged Parking Brake



Photo No. 038 - Pre-Test View of Parking Brake



Photo No. 039 - Pre-Test Close-Up Left Side View of Driver Seat Track



Photo No. 040 - Pre-Test Close-Up Left Side View of Driver Seat Back



Photo No. 041 - Pre-Test Close-Up View of Driver Seat Back or Head Restraint



Photo No. 042 - Pre-Test Driver Dummy and Door Clearance View



Photo No. 043 - Post-Test Driver Dummy and Door Clearance View



Photo No. 044 - Pre-Test Right Side View of Driver Dummy and Front Seat of Occupant Compartment



Photo No. 045 - Post-Test Right Side View of Driver Dummy and Front Seat of Occupant Compartment



Photo No. 046 - Pre-Test Driver Inner Door Panel View



Photo No. 047 - Post-Test Driver Inner Door Panel View

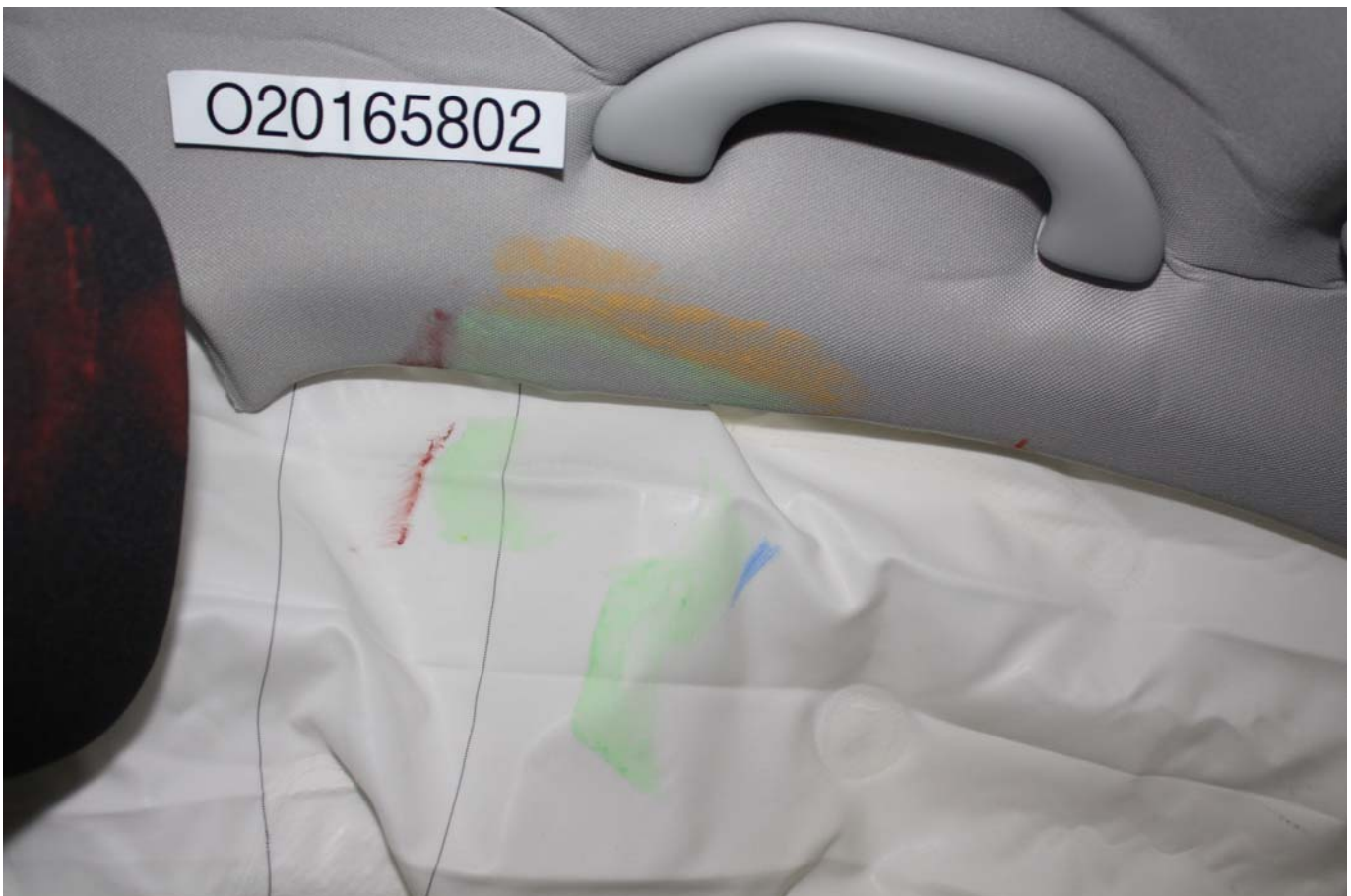

Photo No. 048 - Post-Test Driver Dummy Close-up Head Contact with Vehicle Interior View



Photo No. 049 - Post-Test Driver Dummy Close-up Head Contact with Side Airbag View

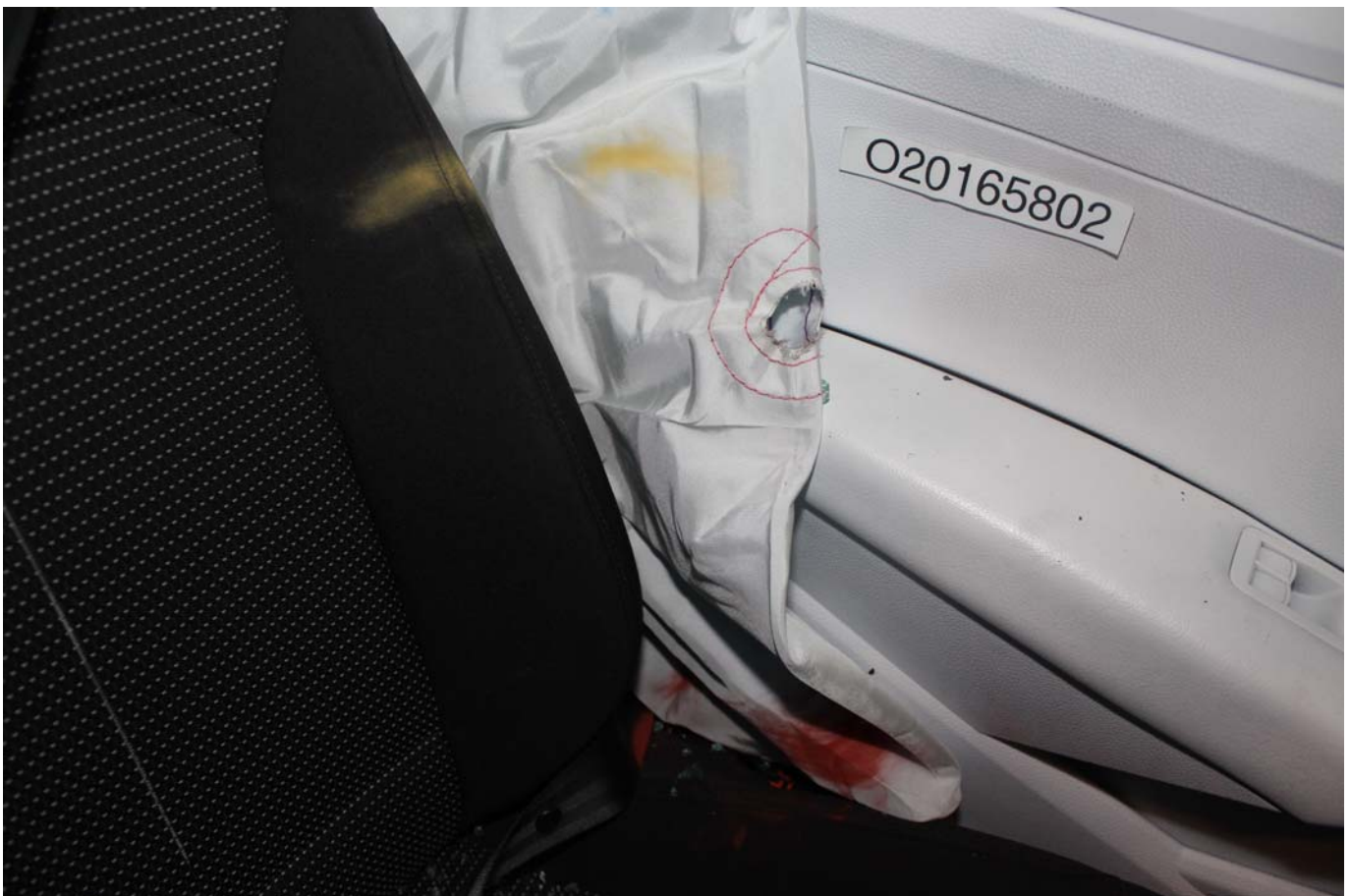

Photo No. 050 - Post-Test Driver Dummy Close-up Torso Contact with Vehicle Interior View

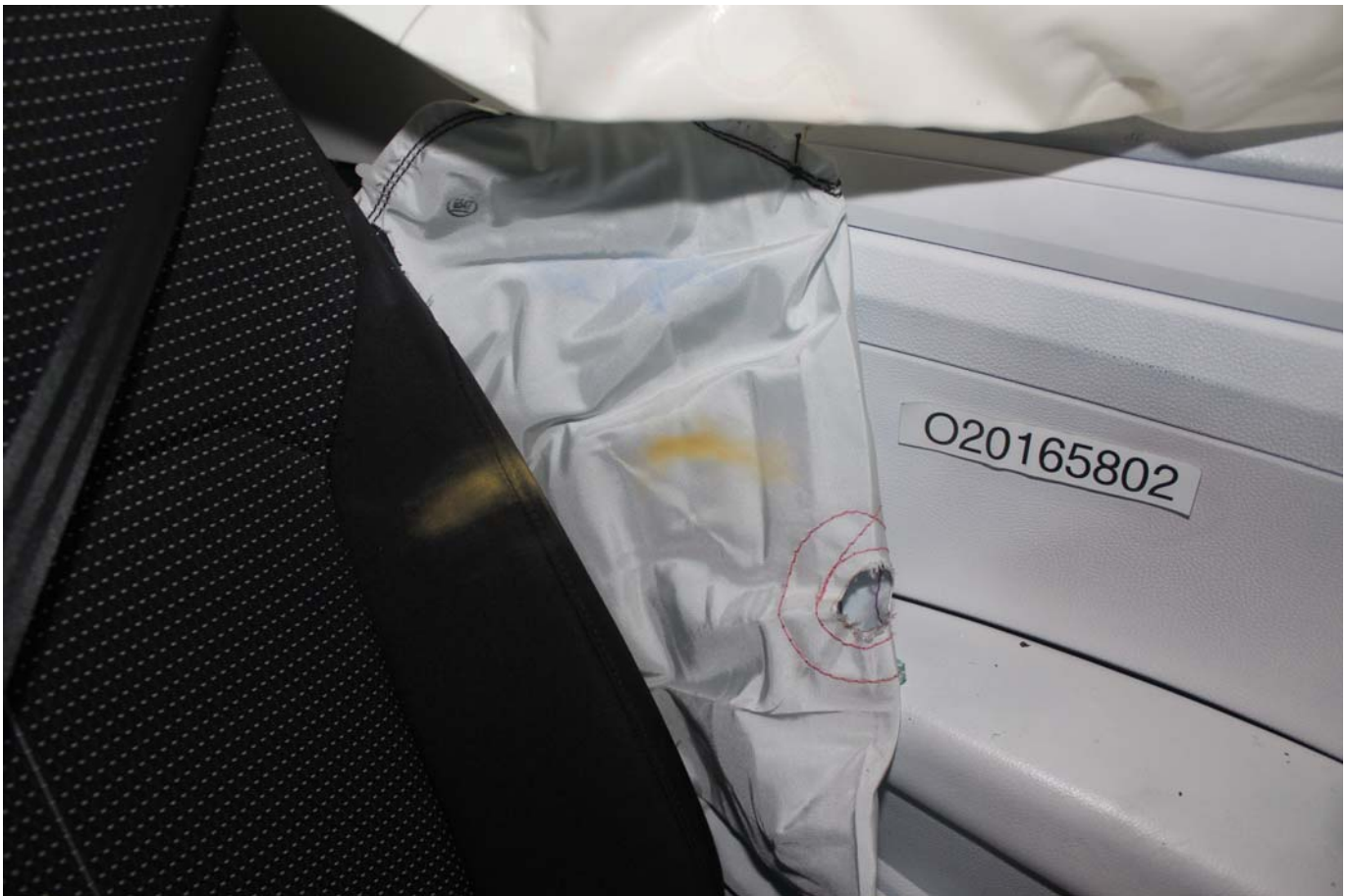

Photo No. 051 - Post-Test Driver Dummy Close-up Torso Contact with Side Airbag View



Photo No. 052 - Post-Test Driver Dummy Close-up Pelvis Contact with Vehicle Interior View



Photo No. 053 - Post-Test Driver Dummy Close-up Pelvis Contact with Side Airbag View

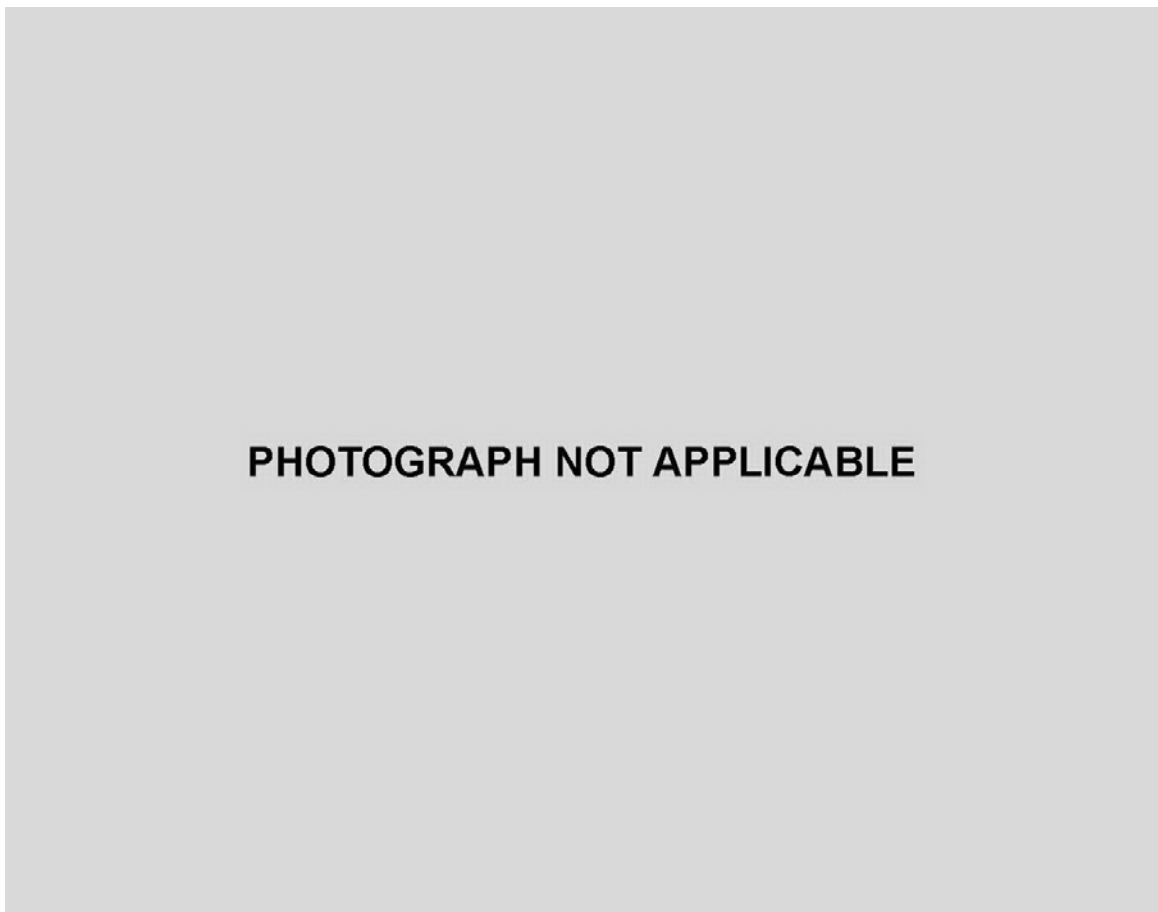

Photo No. 054 - Post-Test Driver Dummy Close-up Knee Contact View



Photo No. 055 - Pre-Test Left Side View of Rear Passenger Dummy Showing Belt and Chalking



Photo No. 056 - Pre-Test Left Side View of Rear Passenger Dummy Shoulder and Door Top View



Photo No. 057 - Post-Test Left Side View of Rear Passenger Dummy Shoulder and Door Top View



Photo No. 058 - Pre-Test Frontal View of Rear Passenger Seat Back Prior to Dummy Positioning



Photo No. 059 - Pre-Test Frontal View of Rear Passenger Dummy Head and Shoulders in Relation to Head



Photo No. 060 - Pre-Test Overhead View of Rear Passenger Seat Pan Prior to Dummy Positioning



Photo No. 061 - Pre-Test Overhead View of Rear Passenger Dummy Thighs on Seat Pan



Photo No. 062 - Pre-Test View of Rear Passenger Dummy's Neck Showing Position of Adjustable Neck



Photo No. 063 - Pre-Test View of Rear Passenger Dummy's Head Showing Dummy's Head is Level



Photo No. 064 - Pre-Test Placement of Rear Passenger Dummy's Feet



Photo No. 065 - Pre-Test View of Belt Anchorage for Rear Passenger Dummy

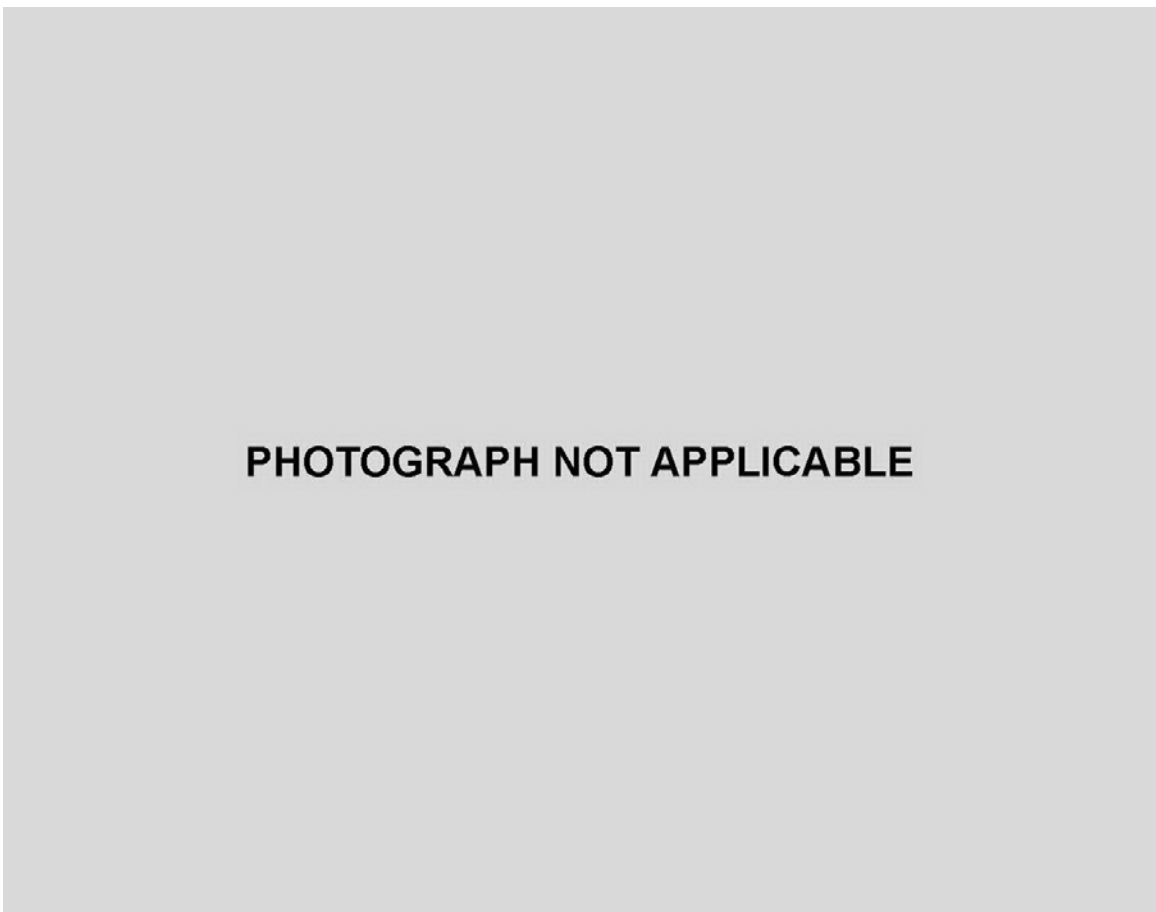

Photo No. 066 - Pre-Test Close-Up Left Side View of Rear Passenger Seat Track

PHOTOGRAPH NOT APPLICABLE

Photo No. 067 - Pre-Test Close-Up Left Side View of Rear Passenger Seat Back



Photo No. 068 - Pre-Test Close-up View of Rear Passenger Seat Back or Head Restraint



Photo No. 069 - Pre-Test Rear Passenger Dummy and Door Clearance View



Photo No. 070 - Post-Test Rear Passenger Dummy and Door Clearance View



Photo No. 071 - Pre-Test Right Side View of Rear Passenger Dummy and Rear Seat Occupant Compartment



Photo No. 072 - Post-Test Right Side View of Rear Passenger Dummy and Rear Seat Occupant Compartment



Photo No. 073 - Pre-Test Rear Passenger Inner Door Panel View



Photo No. 074 - Post-Test Rear Passenger Inner Door Panel View



Photo No. 075 - Post-Test Rear Passenger Dummy Close-up Head Contact with Vehicle Interior View



Photo No. 076 - Post-Test Rear Passenger Dummy Close-up Head Contact with Side Airbag View



Photo No. 077 - Post-Test Rear Passenger Dummy Close-up Torso Contact with Vehicle Interior View

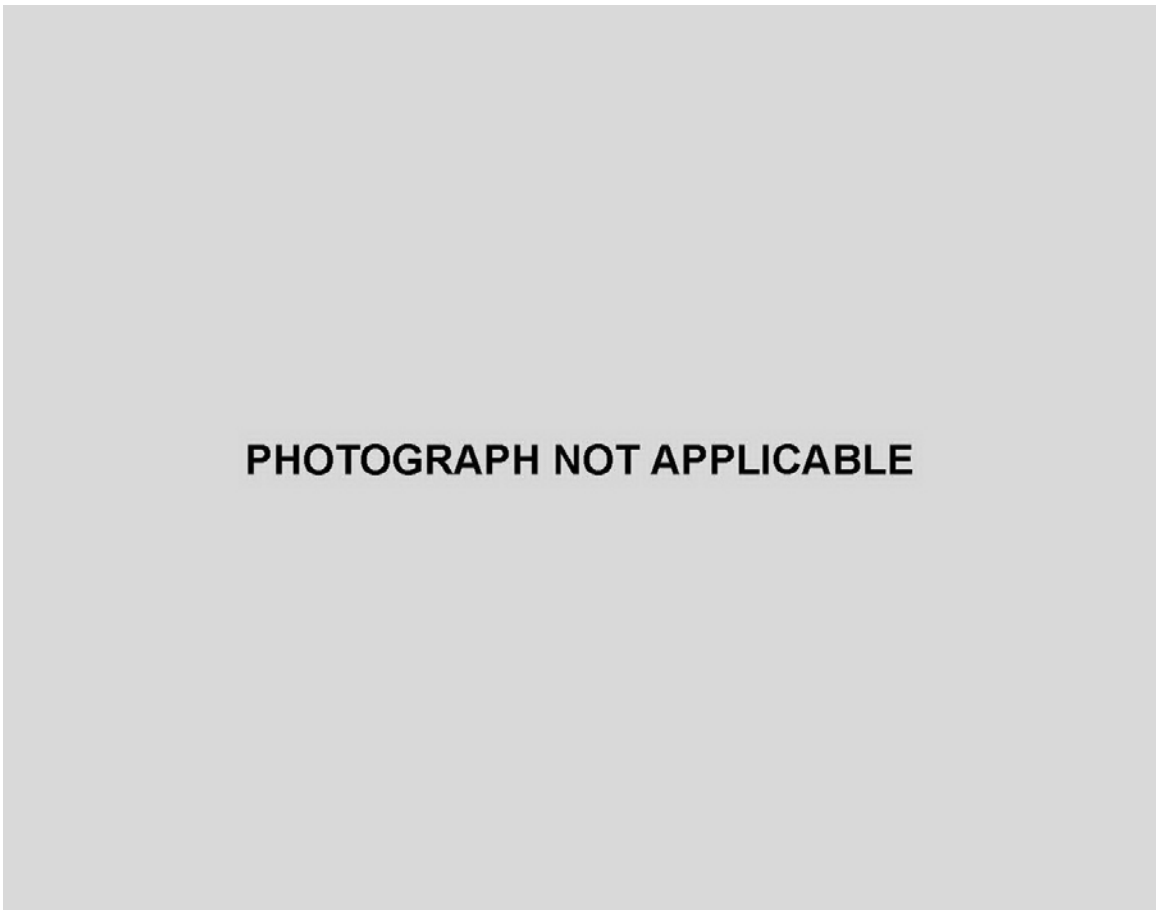

Photo No. 078 - Post-Test Rear Passenger Dummy Close-up Torso Contact with Side Airbag View



Photo No. 079 - Post-Test Rear Passenger Dummy Close-up Pelvis Contact with Vehicle Interior View

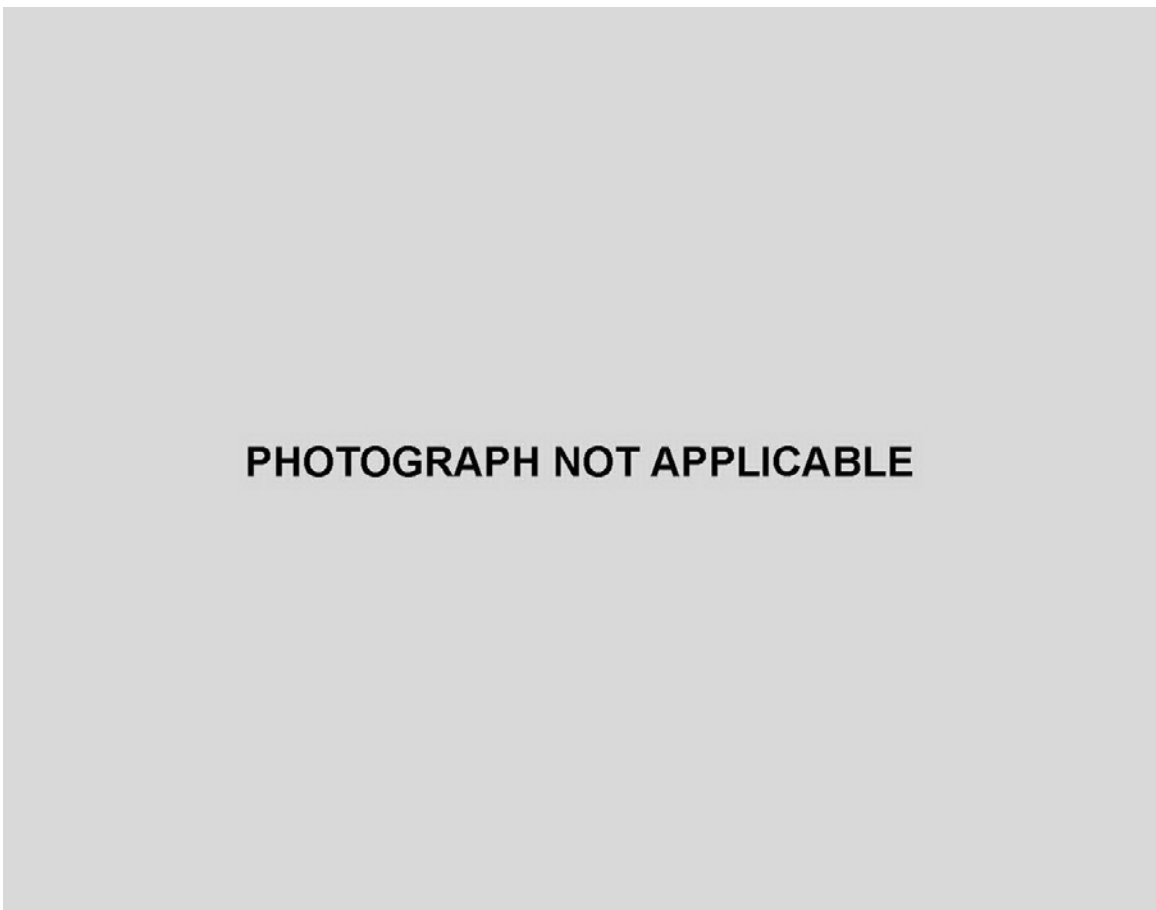

Photo No. 080 - Post-Test Rear Passenger Dummy Close-up Pelvis Contact with Side Airbag View

PHOTOGRAPH NOT AVAILABLE

Photo No. 081 - Post-Test Rear Passenger Dummy Close-up Knee Contact View



Photo No. 082 - Pre-Test View of Fuel Filler Cap or Fuel Filler Neck



Photo No. 083 - Post-Test View of Fuel Filler Cap or Fuel Filler Neck

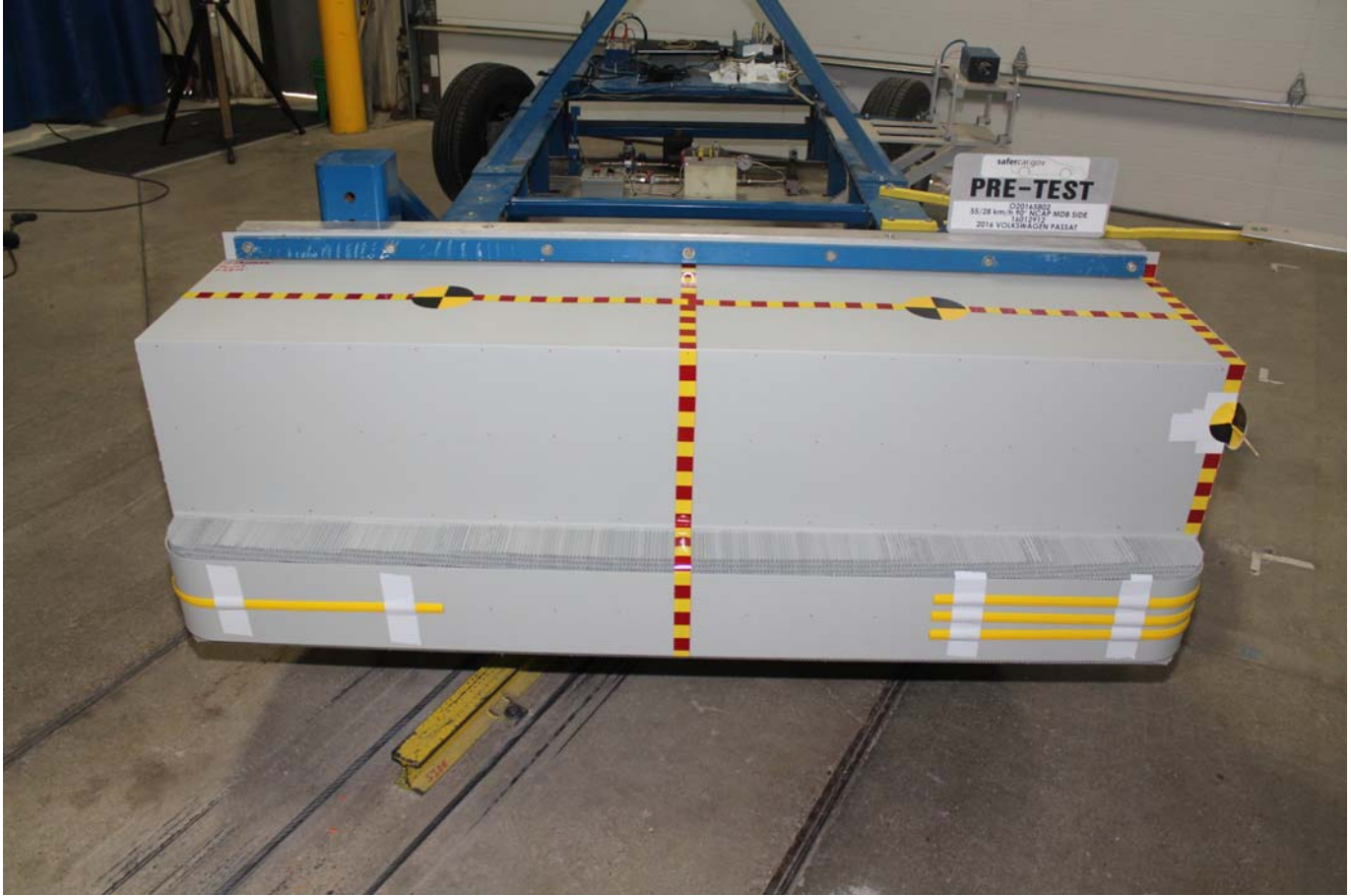

Photo No. 084 - Pre-Test Front View of MDB Impactor Face



Photo No. 085 - Post-Test Front View of MDB Impactor Face



Photo No. 086 - Pre-Test Top View of MDB Impactor Face



Photo No. 087 - Post-Test Top View of MDB Impactor Face



Photo No. 088 - Pre-Test Left Side View of MDB Impactor Face



Photo No. 089 - Post-Test Left Side View of MDB Impactor Face

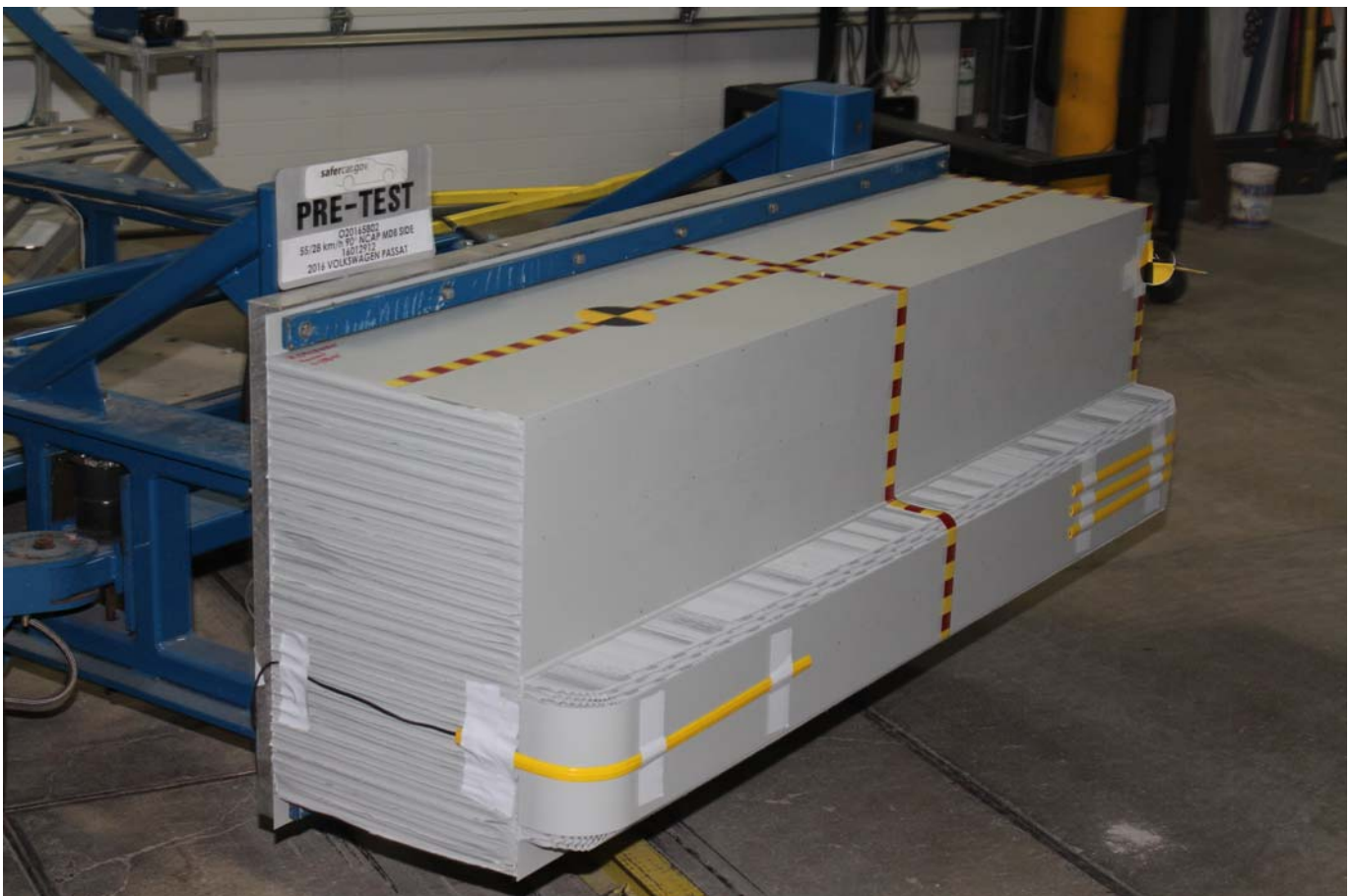

Photo No. 090 - Pre-Test Right Side View of MDB Impactor Face



Photo No. 091 - Post-Test Right Side View of MDB Impactor Face

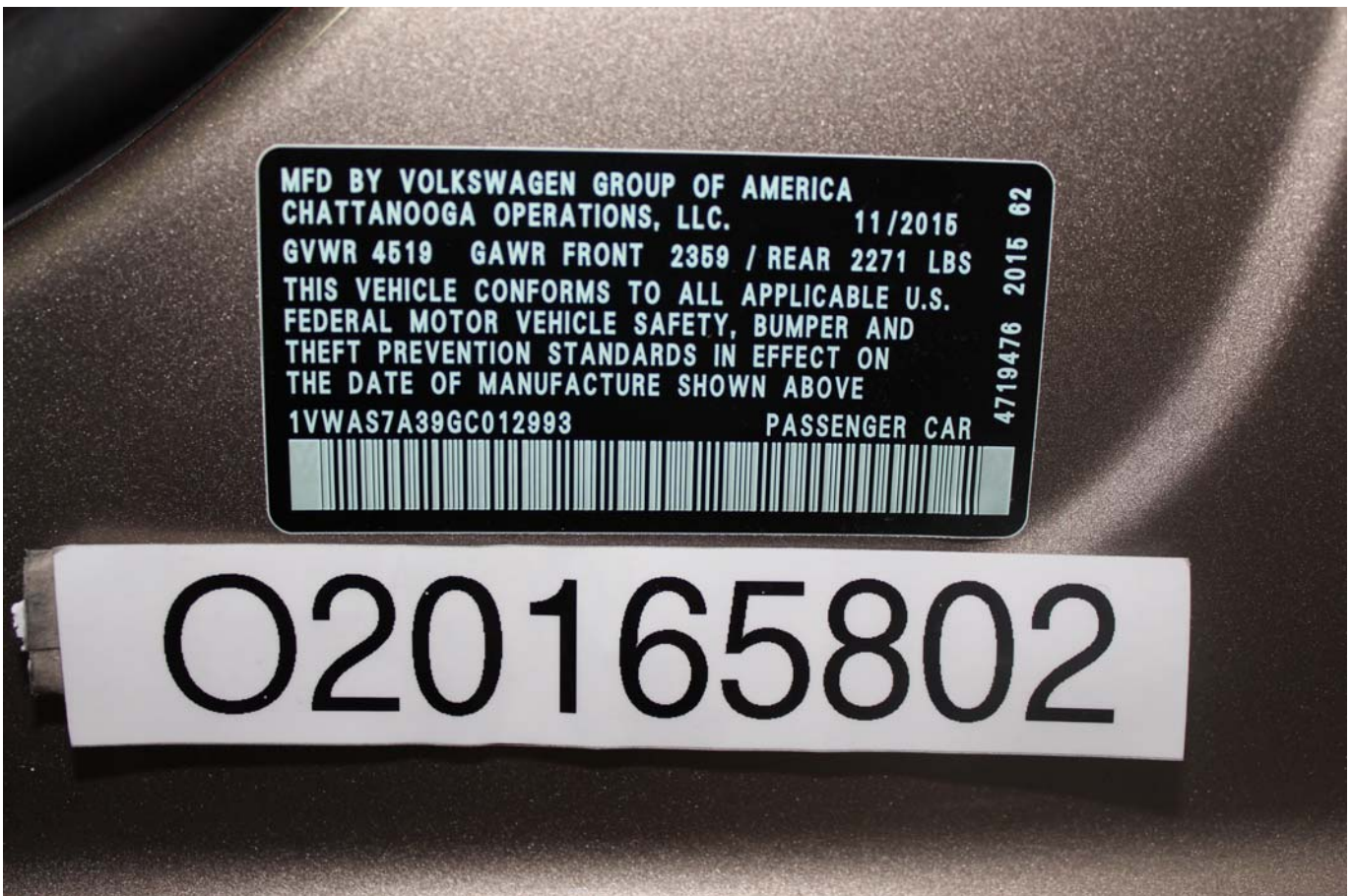

Photo No. 092 - Close-Up View of Vehicle's Certification Label

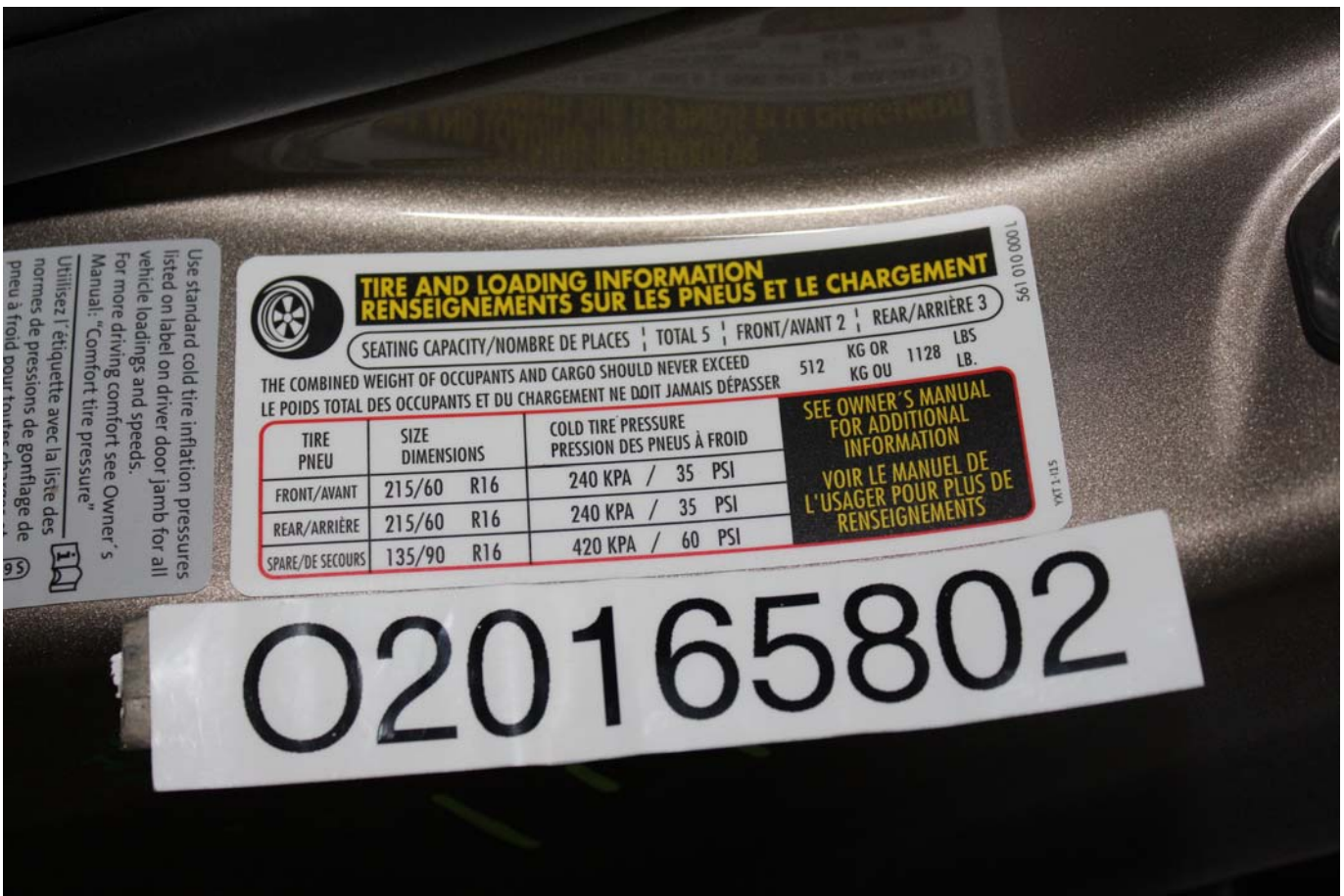

Photo No. 093 - Close-Up View of Vehicle's Tire Information Placard or Label



Photo No. 094 - Pre-Test Ballast View



Photo No. 095 - Post-Test Primary and Redundant Speed Trap Read-Out



Photo No. 096 - FMVSS No. 301 Static Rollover 0 Degrees



Photo No. 097 - FMVSS No. 301 Static Rollover 90 Degrees

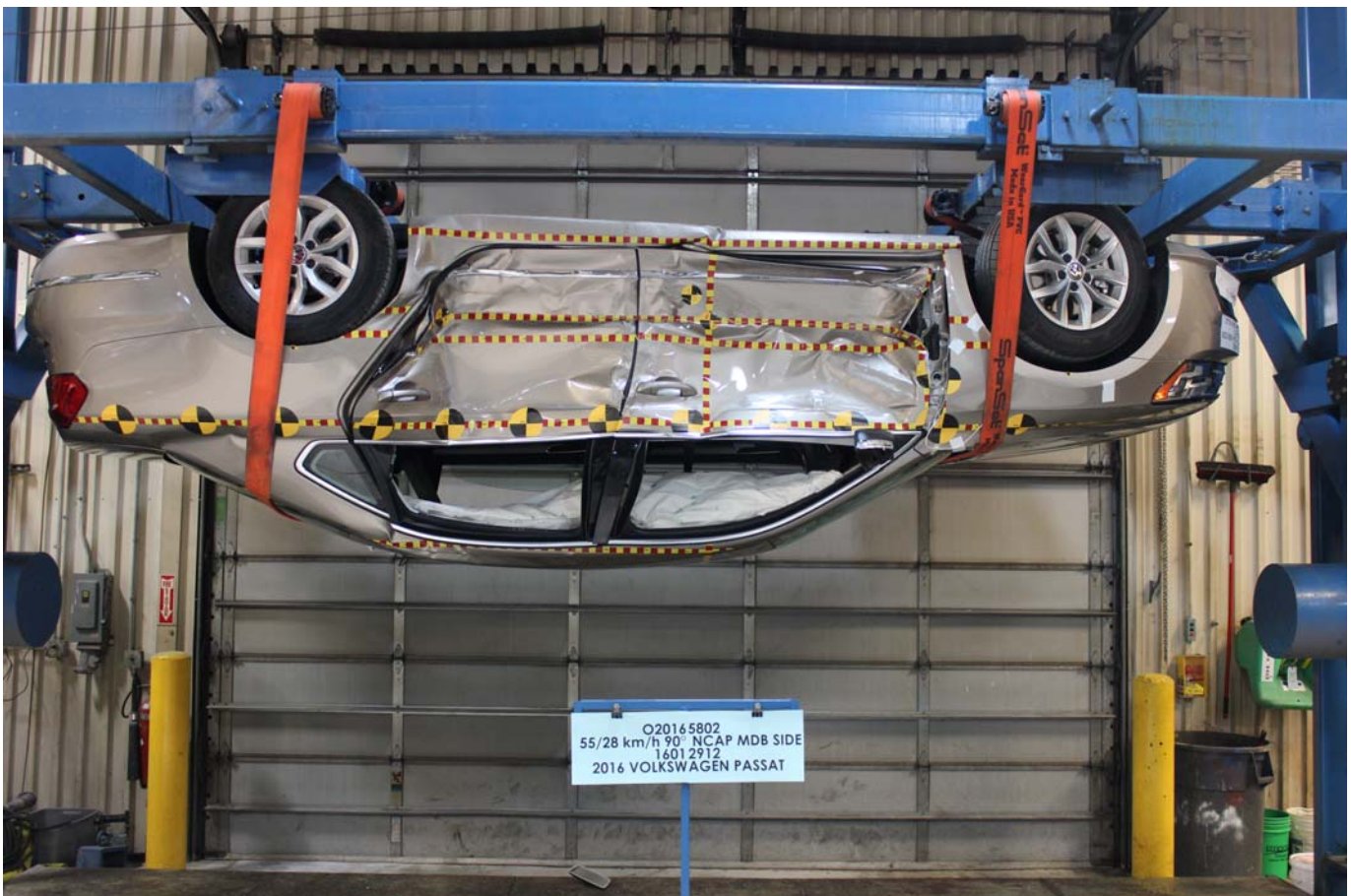

Photo No. 098 - FMVSS No. 301 Static Rollover 180 Degrees



Photo No. 099 - FMVSS No. 301 Static Rollover 270 Degrees



Photo No. 100 - FMVSS No. 301 Static Rollover 360 Degrees



Photo No. 101 - Impact Event

2016 Passat 1.8T S

Titanium Beige Exterior Titan Black Interior

The Power of German Engineering

Das Auto.

STANDARD FEATURES (unless replaced by options)

PERFORMANCE

- 1.8L TSI® DOHC TURBO 4-CYLINDER DIRECT INJECTION ENGINE
- FOUR-WHEEL INDEPENDENT SUSPENSION
- ELECTRO-MECHANICAL SPEED-SENSITIVE POWER STEERING

SAFETY FEATURES

- FRONT & SIDE AIRBAG SUPPLEMENTAL RESTRAINT SYSTEMS FOR DRIVER & FRONT PASSENGER
- SIDE CURTAIN PROTECTION HEAD IMPACT AIRBAGS
- 3-POINT SAFETY BELTS, ALL SEATING POSITIONS
- ANTI-LOCK BRAKING SYSTEM (ABS) w/ DISC BRAKES
- ELECTRONIC STABILITY CONTROL (ESC)
- INTELLIGENT CRASH RESPONSE SYSTEM (ICRS)
- LOWER ANCHORS & TETHERS FOR CHILDREN (LATCH)
- TIRE PRESSURE MONITORING SYSTEM (TPMS)

EXTERIOR

- 16" ALLOY WHEELS w/ ALL-SEASON TIRES
- AUTOMATIC HEADLIGHTS w/ DAYTIME RUNNING LIGHTS (DRL)
- FOLDABLE, POWER ADJUSTABLE SIDE MIRRORS
- VARIABLE INTERMITTENT FRONT WIPERS

INTERIOR

- CLIMATECON® DUAL-ZONE AUTOMATIC CLIMATE CONTROL
- TILTING & TELESCOPING, MULTIFUNCTION STEERING WHEEL
- MANUAL FRONT SEATS w/ DRIVER'S SIDE LUMBAR SUPPORT
- SPLIT-FOLDING REAR BENCH SEAT w/ CENTER ARMREST
- CLOTH SEATING SURFACES
- POWER WINDOWS w/ AUTO UP/DOWN
- FRONT CENTER CONSOLE w/ ARMREST & CUPHOLDERS
- LOCKABLE GLOVE COMPARTMENT

TECHNOLOGY

- REARVIEW CAMERA
- COMPOSITION COLOR 5" TOUCHSCREEN AM/FM RADIO w/ CD PLAYER, USB & AUX-IN
- 8-SPEAKER SOUND SYSTEM
- BLUETOOTH® MOBILE TELEPHONE CONNECTIVITY
- CRUISE CONTROL
- MULTI-FUNCTION DISPLAY w/ TRIP COMPUTER
- POWER DOOR LOCKS w/ REMOTE

Manufacturer's Suggested Retail Price: \$22,440.00

DRIVER CARE PACKAGE

WARRANTY INFORMATION

- Volkswagen New Vehicle Limited Warranty
- 3 years/36,000 miles (whichever occurs first)
- Powertrain Limited Warranty
- 5 years/50,000 miles (whichever occurs first)
- Limited Warranty against Corrosion Perforation
- 12 years/120,000 miles (whichever occurs first)

Please ask your dealer for a copy of the Volkswagen warranty booklet for details.

24-HOUR ROADSIDE ASSISTANCE

- 3 years/50,000 miles (whichever occurs first)

(Towing, Jump Starts, Tire Changes, Out of Fuel, and Lock-Out Provided by a third party supplier)

PACKAGES/OPTIONS

- Titanium Beige Exterior No Charge
- Titan Black Interior No Charge
- Monster Mesh® (set of 4), Heavy Duty Trunk Liner with VPI CarGo Blocks \$235.00
- Loggare Mat \$100.00
- Roadside Assistance Kit \$85.00
- 6-Speed Automatic Transmission No Charge

EPA DOT Fuel Economy and Environment Gasoline Vehicle

Fuel Economy

29 MPG combined city/hwy

25 city 38 highway

3.4 gallons per 100 miles

Mid-Size Cars range from 13 to 114 MPG. The best vehicle rates 119 MPG.

You save \$1,250 in fuel costs over 5 years compared to the average new vehicle.

Annual fuel cost \$1,550

Fuel Economy & Greenhouse Gas Rating (tailpipe only) Smog Rating (tailpipe only)

1 7 10 Best

This vehicle emits 302 grams of CO₂ per mile. The best emits 0 grams per mile (tailpipe only). Producing and distributing fuel also create emissions; learn more at fuelconomy.gov.

Actual results will vary for many reasons, including driving conditions and how you drive and maintain your vehicle. The average new vehicle gets 25 MPG and costs \$8,000 to fuel over 5 years. Cost estimates are based on 15,000 miles per year at \$3.50 per gallon. EPA's 8 miles per gallon vehicle equivalent. Vehicle emissions are a significant source of climate change and smog.

fuelconomy.gov

Calculate personalized estimates and compare vehicles

SOLD TO: 402160 VOLKSWAGEN OF HIGHLAND PARK 1350 PARK AVE W HIGHLAND PARK, IL 60035

SHIP TO: 402160 VOLKSWAGEN OF HIGHLAND PARK 1350 PARK AVE W HIGHLAND PARK, IL 60035

VIN: 1VWAS7A39GC012993

Port of Entry: US DIRECT SHIPMENT

PARTS CONTENT INFORMATION

FOR VEHICLES IN THIS CARLINE: U.S./CANADIAN PARTS CONTENT: 38% MAJOR SOURCES OF FOREIGN PARTS CONTENT: MEXICO: 27%

FOR THIS VEHICLE: FINAL ASSEMBLY POINT: CHATTANOOGA TN,U.S.A. COUNTRY OF ORIGIN: ENGINE: MEXICO TRANSMISSION: JAPAN

NOTE: PARTS CONTENT DOES NOT INCLUDE FINAL ASSEMBLY, DISTRIBUTION OR OTHER NON-PARTS COSTS.

Destination Charge \$820.00

Total Price: \$23,680.00

Fuel, license, title fees, taxes and dealer-installed accessories are not included.

GOVERNMENT 5-STAR SAFETY RATINGS

Overall Vehicle Score Not Rated

Based on the combined ratings of frontal, side and rollover. Should ONLY be compared to other vehicles of similar size and weight.

Frontal Crash	Driver Passenger	Not Rated
Side Crash	Front Seat Rear Seat	Not Rated
Rollover		★★★★

Based on the risk of injury in a frontal impact. Should ONLY be compared to other vehicles of similar size and weight.

Based on the risk of rollover in a single-vehicle crash.

Star ratings range from 1 to 5 stars (★★★★★) with 5 being the highest.

Source: National Highway Traffic Safety Administration (NHTSA). www.safercar.gov or 1-888-327-4236

Who better to get you into a Volkswagen than us? Volkswagen Credit

Photo No. 102 - Monroney Label

Removing and reinstalling head restraints

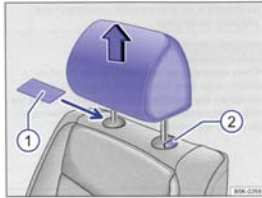

Fig. 50 Removing the front head restraints.

Please first read and note the introductory information and heed the WARNINGS on page 77.

All seats are equipped with head restraints. The rear center head restraint is designed only for the center seat on the rear bench. Therefore, only install the center head restraint in the center position.

Removing the front head restraints

- Sit in the back seat behind the head restraint you want to remove. Pull the head restraint all the way up ⇒ **A** in *Adjusting the front and rear head restraints* on page 82. Recline the backrest with the head restraint so that there is enough overhead clearance to remove it.
- Slide a flat object, such as a plastic credit card, underneath the right side of the cap on the right-hand seat guide rod ⇒ fig. 50 ① to unlock the head restraint.
- Push the flat object (plastic card) in against the guide rod to depress a release button located under the cap (not visible).
- Use one hand to hold the release button in with the flat object. With your other hand, lift the same guide rod slightly to expose a notch in the rod at the bottom (can be seen and felt with fingers). The right-hand guide rod is now released.
- To release the left-hand guide rod, press button ② in (towards guide rod) and hold.
- Pull the head restraint out completely while holding button ②.

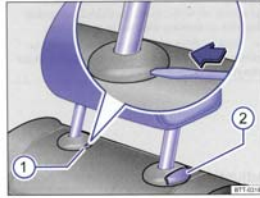

Fig. 51 Removing the rear head restraints.

Installing the front head restraints

- Position head restraint properly over the head restraint guides of the respective seat backrest and insert the head restraint into the guides.
- Push the head restraint down while pressing button ②.
- Adjust the head restraint according to the occupant's size ⇒ page 82, *Adjusting the front and rear head restraints*.

Removing the rear head restraint

- Unlock the backrest of the rear seat bench and fold it forward ⇒ page 167, *Luggage compartment*.
- Pull the head restraint all the way up ⇒ **A**.
- If necessary, press the flat blade of the screwdriver from the vehicle tool kit into the slit of the trim cap ⇒ fig. 51 ① in the direction of the arrow and hold it in this position.
- At the same time press button ② while a second person pulls out the head restraint completely.
- Fold the backrest of the rear seat bench back so that it locks securely.

Reinstalling the rear head restraint

- Unlock the backrest of the rear seat bench and fold it forward ⇒ page 167, *Luggage compartment*.
- Position head restraint properly over the head restraint guides of the respective seat backrest and insert the head restraint into the guides.
- Push the head restraint down while pressing button ②.
- Fold the backrest of the rear seat bench back so that it locks securely.
- Adjust the head restraint according to the occupant's size ⇒ page 82, *Adjusting the front and rear head restraints*.

Adjusting the front and rear head restraints

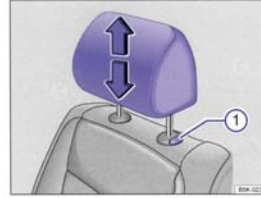

Fig. 48 Adjusting the front head restraints.

Please first read and note the introductory information and heed the WARNINGS on page 77.

All seats are equipped with head restraints. The rear center head restraint is designed only for the center seat on the rear bench. Therefore, only install the center head restraint in the center position.

There are notches in the head restraint guide rods so that the head restraint can lock into place. Only properly installed head restraints can lock into place at the adjustment range notches. In order to prevent inadvertent removal of the head restraints after installation, there are stops at the top and bottom of the adjustment range.

Adjusting the height

- Push the head restraint up in the direction of the arrow or down when the button ⇒ fig. 48 ① or ⇒ fig. 49 ① is pressed ⇒ **A**.
- The head restraint must lock securely in the position selected.

Proper head restraint adjustment

Adjust head restraints so that the upper edge of the head restraint is at least at eye level or higher. Position the back of the head as close as possible to the head restraint.

Adjusting the head restraint for shorter people

Push the head restraint down as far as it will go, even if this means the person's head is still below the top edge of the head restraint. A small gap

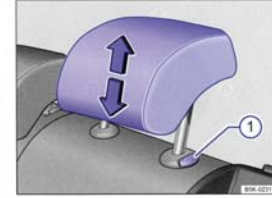

Fig. 49 Adjusting the rear head restraints.

may remain between the head restraint and the backrest when the head restraint is all the way down.

Adjusting the head restraint for taller people
Pull the head restraint up as far as it will go.

WARNING

Driving without head restraints or with improperly adjusted head restraints increases the risk of serious injuries in a collision.

- Always drive with the head restraints in place and properly adjusted to help minimize the risk of neck injury in a crash.
- Every person in the vehicle must have a properly adjusted head restraint to minimize the risk of neck injury in a crash. Each head restraint must be adjusted according to the occupants' size so that the upper edge is even with the top of the person's head, but no lower than eye level. Always sit so that the back of your head is as close as possible to the head restraint.
- Never adjust head restraint while driving.

95101272AA

APPENDIX B
DUMMY RESPONSE DATA PLOTS

TABLE OF DATA PLOTS
Driver Dummy Instrumentation Plots

<u>No.</u>	<u>Description</u>	<u>Page No.</u>
Figure No. 1.	Driver Head Acceleration (X) Primary vs. Time	B-1
Figure No. 2.	Driver Head Acceleration (Y) Primary vs. Time	B-1
Figure No. 3.	Driver Head Acceleration (Z) Primary vs. Time	B-1
Figure No. 4.	Driver Head Resultant Acceleration Primary vs. Time	B-1
Figure No. 5.	Driver Upper Thorax Rib Deflection (Y) vs. Time	B-2
Figure No. 6.	Driver Middle Thorax Rib Deflection (Y) vs. Time	B-2
Figure No. 7.	Driver Lower Thorax Rib Deflection (Y) vs. Time	B-2
Figure No. 8.	Driver Thorax Rib Deflection Maximum vs. Time	B-2
Figure No. 9.	Driver Anterior Abdomen Force (Y) vs. Time	B-3
Figure No. 10.	Driver Middle Abdomen Force (Y) vs. Time	B-3
Figure No. 11.	Driver Posterior Abdomen Force (Y) vs. Time	B-3
Figure No. 12.	Driver Total Abdominal Force (Y) vs. Time	B-3
Figure No. 13.	Driver Pubic Symphysis Force (Y) vs. Time	B-4
Figure No. 14.	Passenger Head Acceleration (X) Primary vs. Time	B-5
Figure No. 15.	Passenger Head Acceleration (Y) Primary vs. Time	B-5
Figure No. 16.	Passenger Head Acceleration (Z) Primary vs. Time	B-5
Figure No. 17.	Passenger Head Resultant Acceleration Primary vs. Time	B-5
Figure No. 18.	Passenger Lower Spine T12 Acceleration (X) vs. Time	B-6
Figure No. 19.	Passenger Lower Spine T12 Acceleration (Y) vs. Time	B-6
Figure No. 20.	Passenger Lower Spine T12 Acceleration (Z) vs. Time	B-6
Figure No. 21.	Passenger Lower Spine T12 Resultant Acceleration vs. Time	B-6
Figure No. 22.	Passenger Iliac Force on Impact Side (Y) vs. Time	B-7
Figure No. 23.	Passenger Acetabulum Force on Impact Side (Y) vs. Time	B-7
Figure No. 24.	Passenger Total Pelvic Force on Impact Side (Y) vs. Time	B-7

The following additional data for this test can be obtained from the Research and Development section of the NHTSA website. The website can be found at www.NHTSA.dot.gov

Additional Driver & Passenger Dummy Instrumentation Data

Passenger Head Angular Velocity (X)
Passenger Head Angular Velocity (Y)
Passenger Head Angular Velocity (Z)
Driver Lower Spine T12 Acceleration (X)
Driver Lower Spine T12 Acceleration (Y)
Driver Lower Spine T12 Acceleration (Z)
Passenger Upper Thorax Rib Deflection (Y)
Passenger Middle Thorax Rib Deflection (Y)
Passenger Lower Thorax Rib Deflection (Y)
Passenger Upper Abdomen Rib Deflection (Y)
Passenger Lower Abdomen Rib Deflection (Y)
Driver Head Acceleration Redundant (X)
Driver Head Acceleration Redundant (Y)
Driver Head Acceleration Redundant (Z)
Passenger Head Acceleration Redundant (X)
Passenger Head Acceleration Redundant (Y)
Passenger Head Acceleration Redundant (Z)

Vehicle Instrumentation Data

Vehicle Center of Gravity Acceleration (X)
Vehicle Center of Gravity Acceleration (Y)
Vehicle Center of Gravity Acceleration (Z)
Right Side Sill at Front Seat Acceleration (X)
Right Side Sill at Front Seat Acceleration (Y)
Right Side Sill at Front Seat Acceleration (Z)
Right Side Sill at Rear Seat Acceleration (X)
Right Side Sill at Rear Seat Acceleration (Y)
Right Side Sill at Rear Seat Acceleration (Z)
Left Side Sill at Front Seat Acceleration (Y)
Left Side Sill at Rear Seat Acceleration (Y)
Lower A-Post Acceleration (Y)
Middle A-Post Acceleration (Y)
Lower B-Post Acceleration (Y)
Middle B-Post Acceleration (Y)
Front Seat Track Acceleration (Y)
Rear Seat Track Acceleration (Y)
Right Rear Occupant Compartment Acceleration (Y)
Engine Block (X)
Engine Block (Y)
Rear Floorpan Above Axle Acceleration (X)
Rear Floorpan Above Axle Acceleration (Y)
Rear Floorpan Above Axle Acceleration (Z)

MDB Instrumentation Data

MDB Center of Gravity Acceleration (X)

MDB Center of Gravity Acceleration (Y)

MDB Center of Gravity Acceleration (Z)

MDB Rear Acceleration (X)

MDB Rear Acceleration (Y)

Left MDB Contact Switch

Right MDB Contact Switch

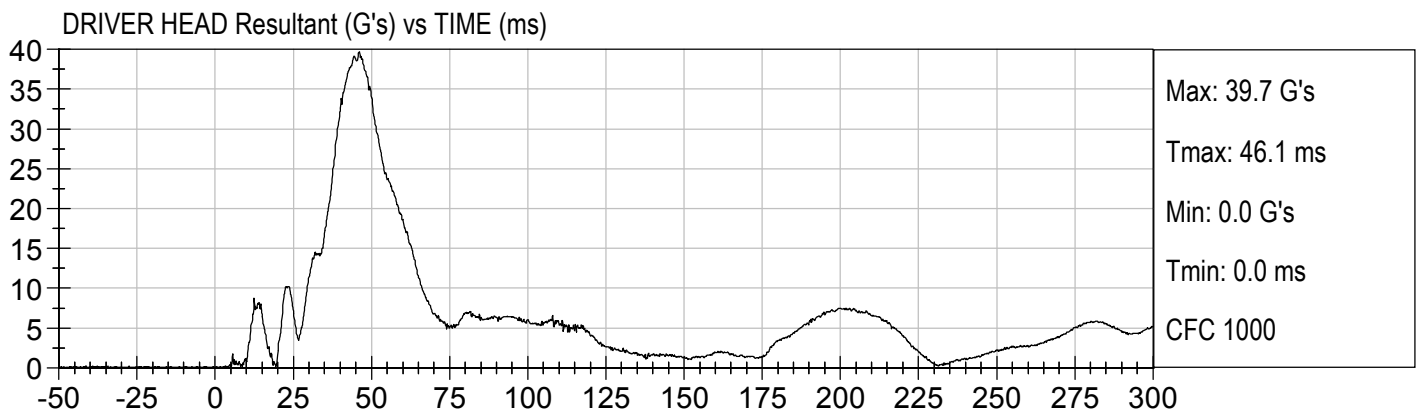
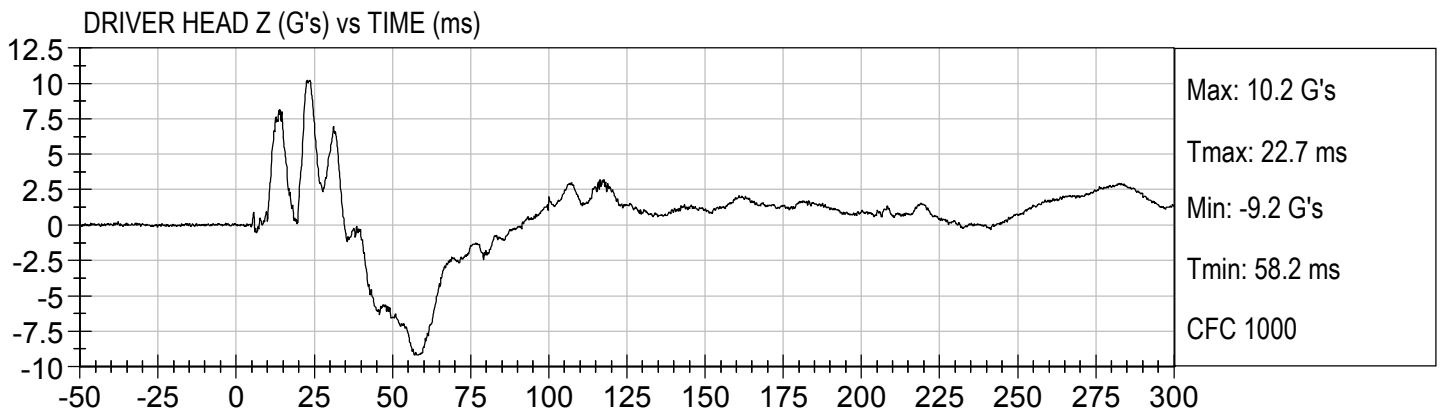
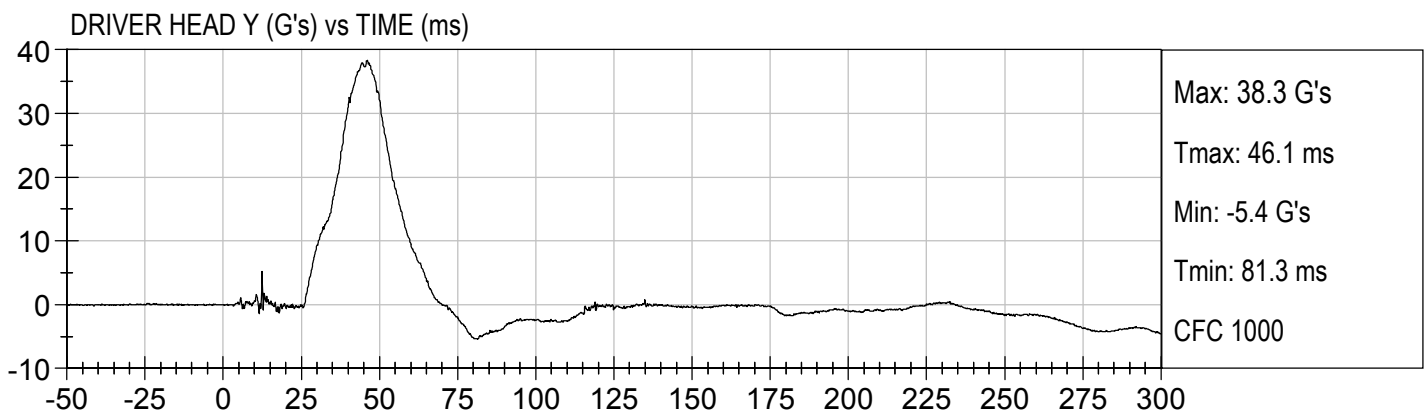
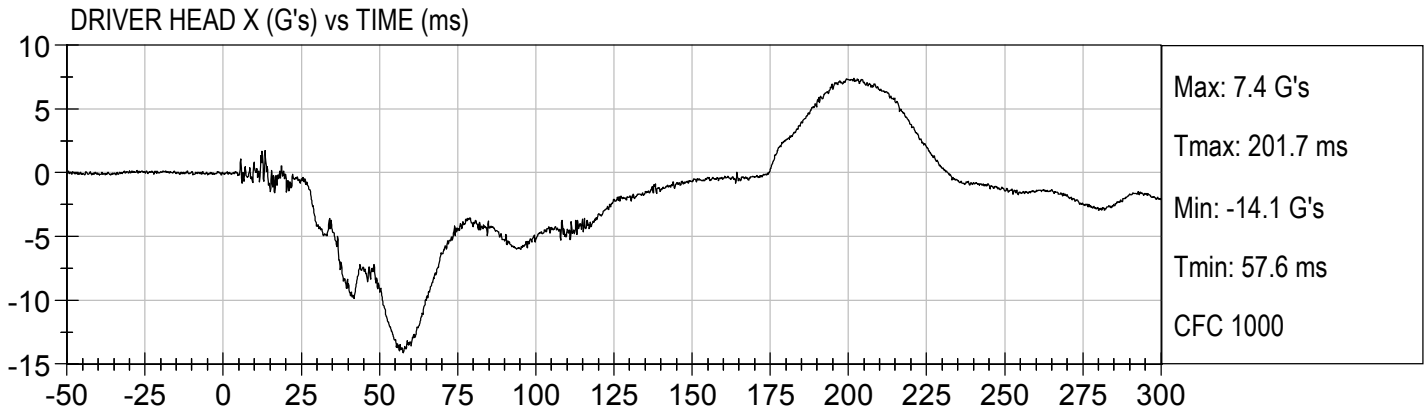

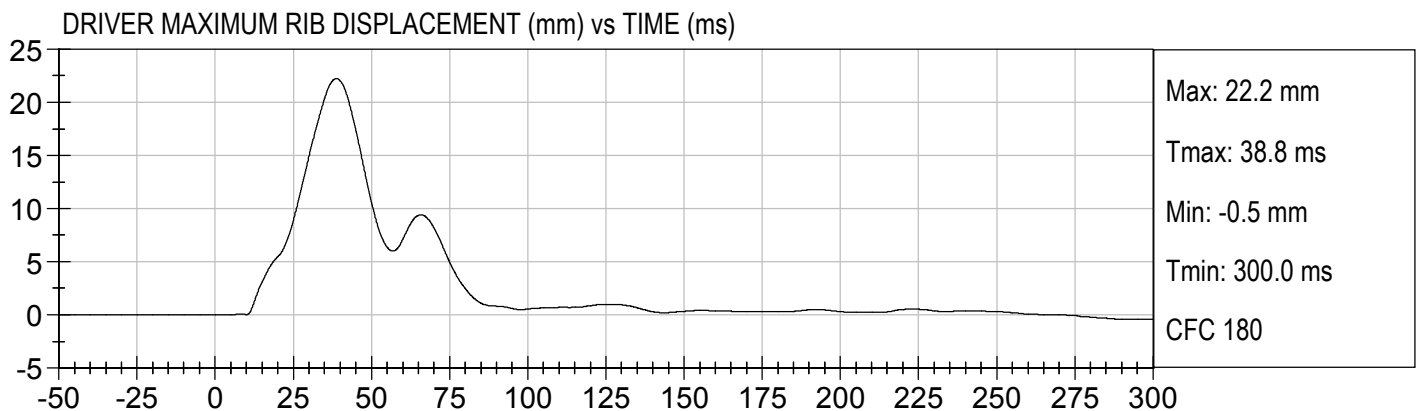
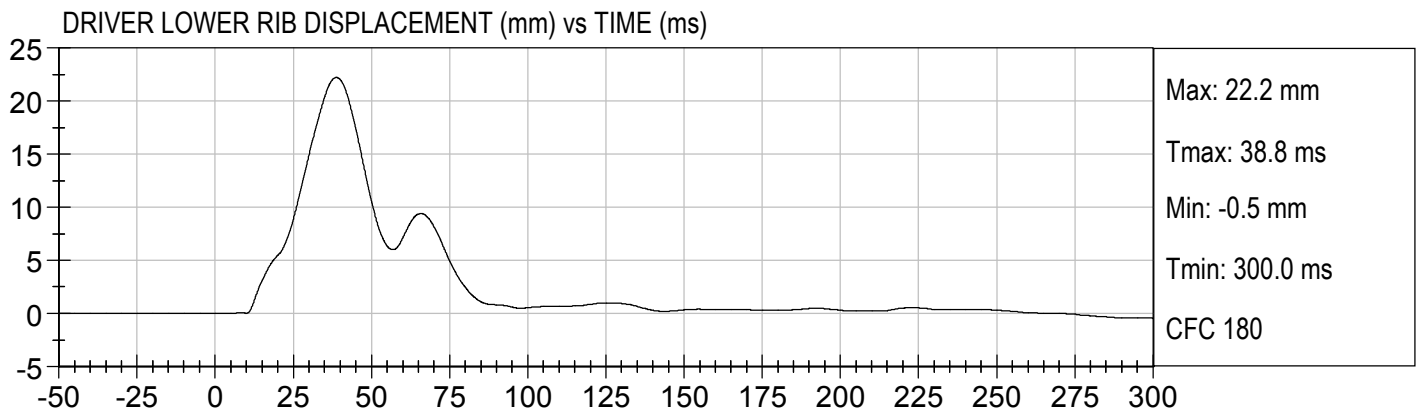
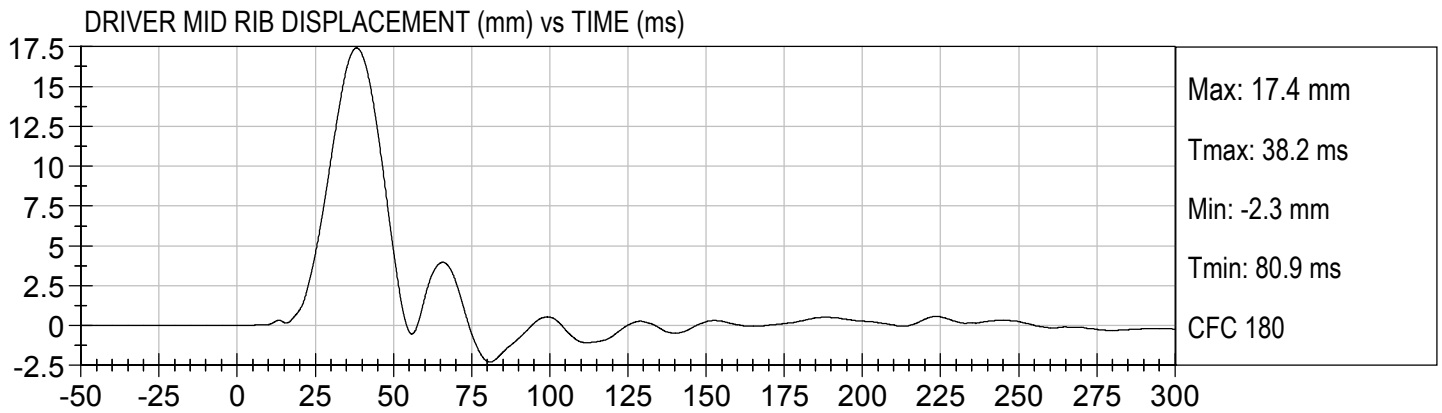
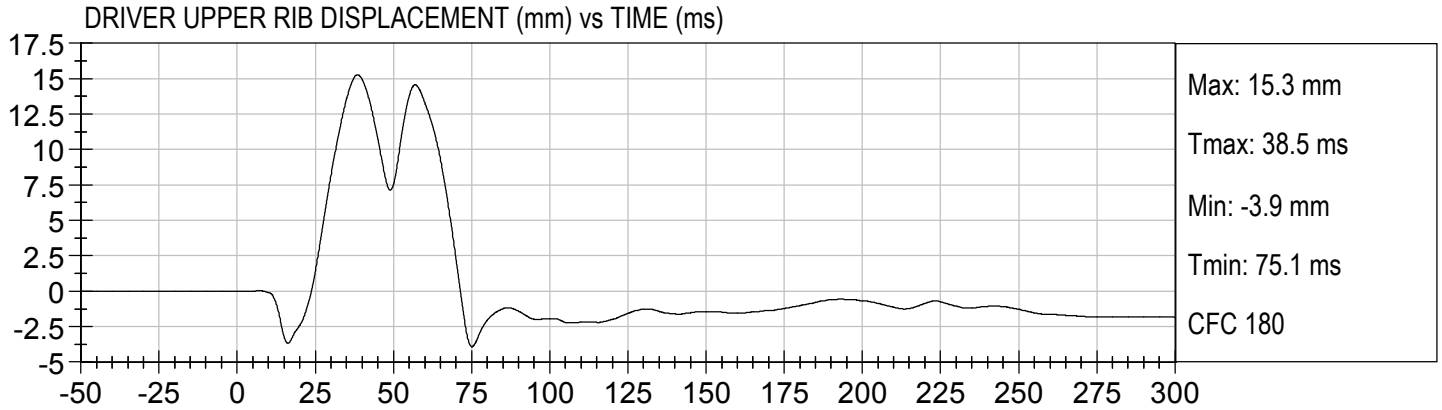

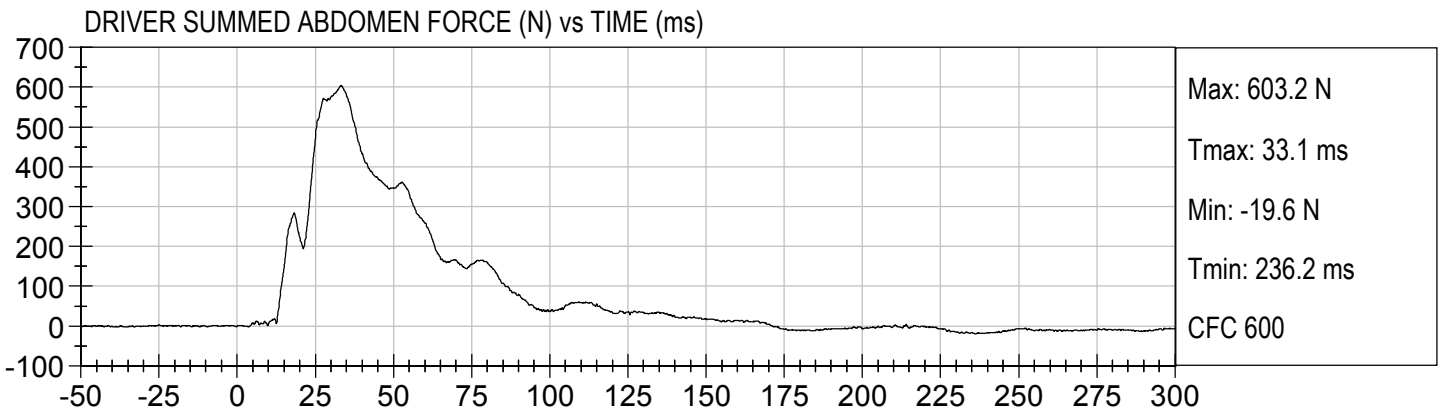
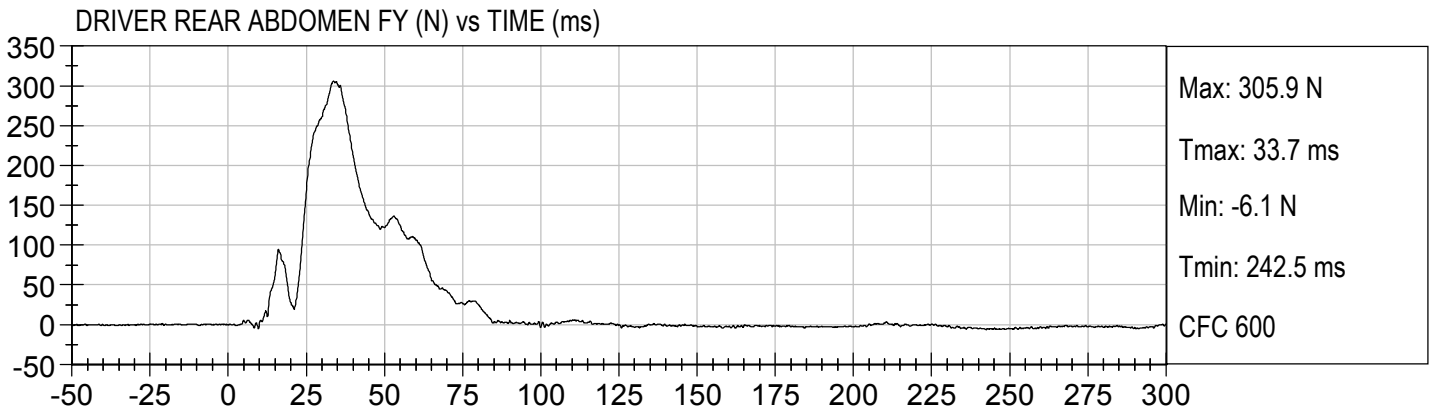
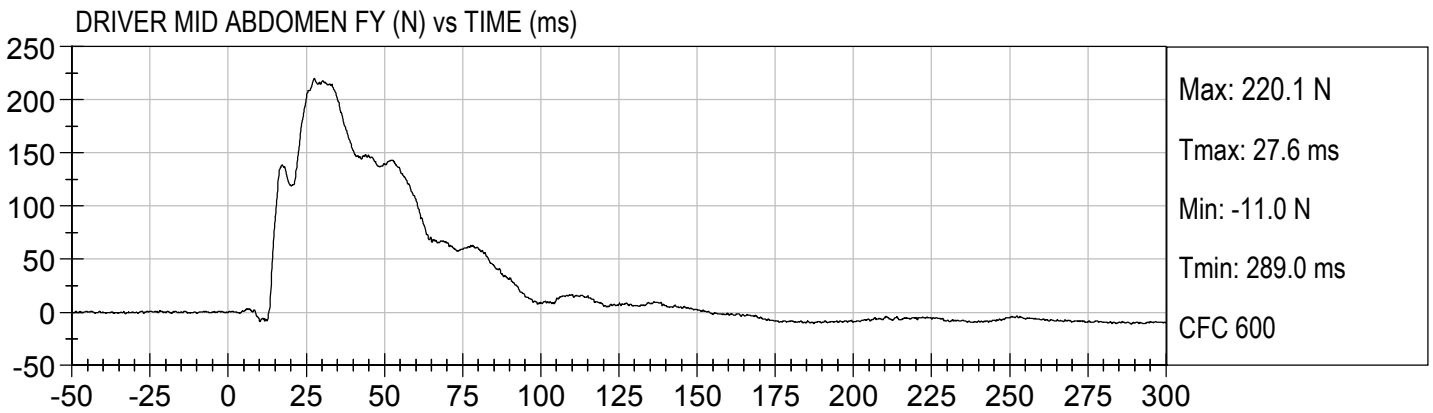
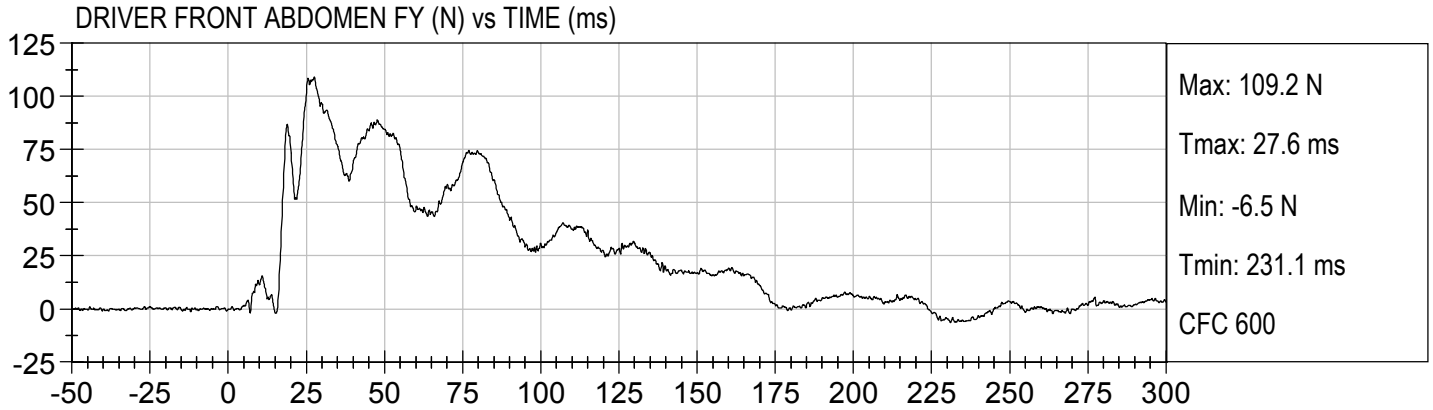

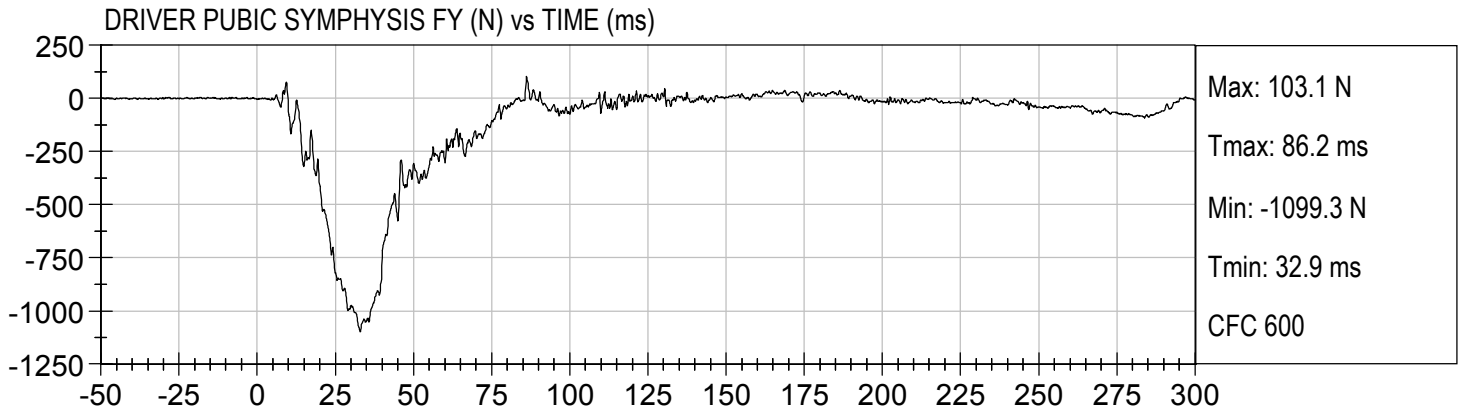

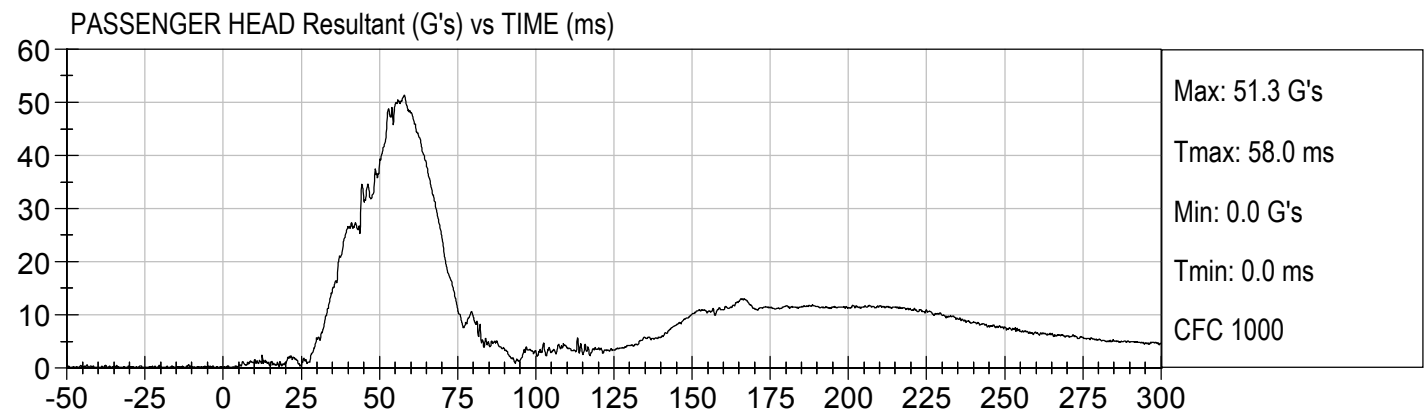
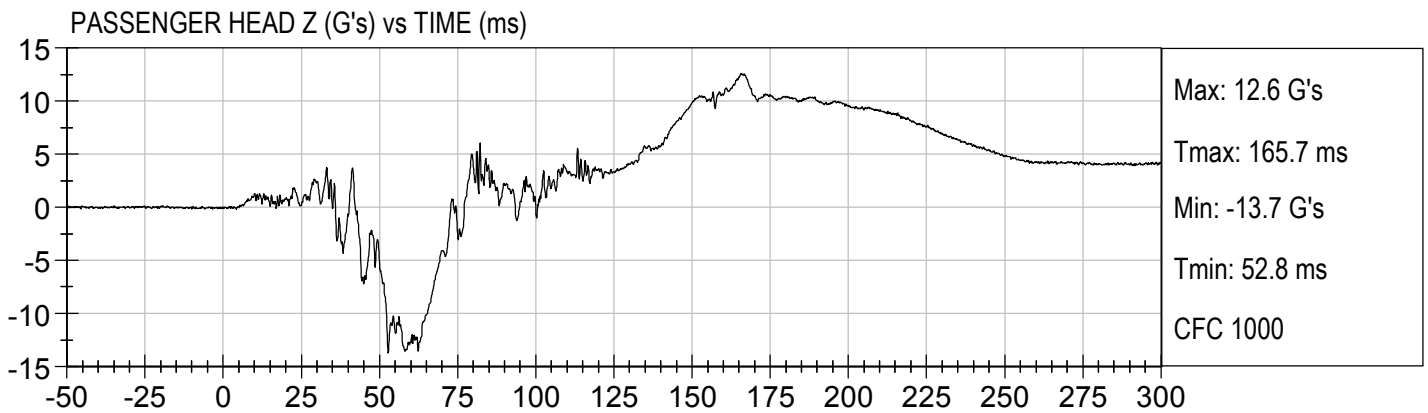
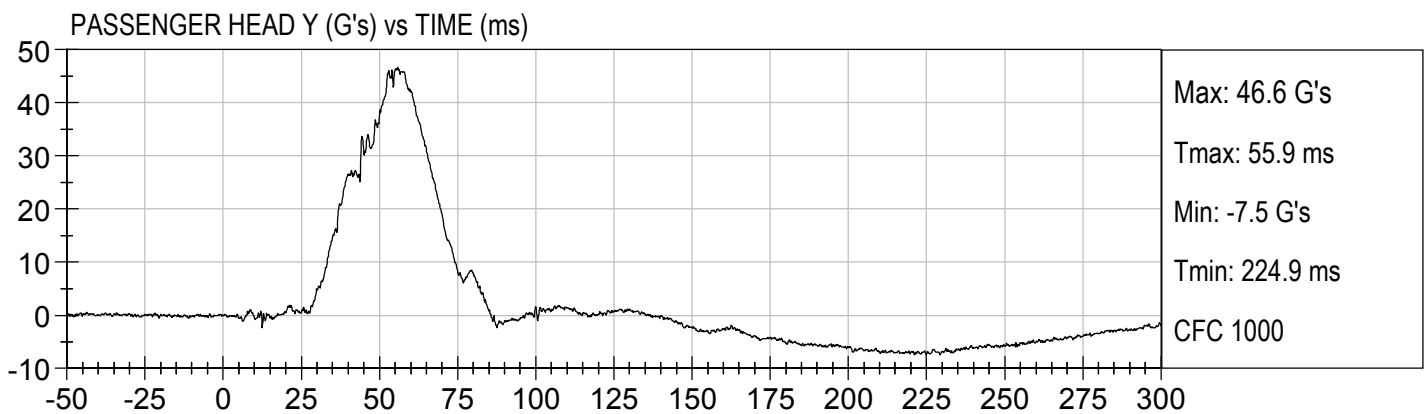
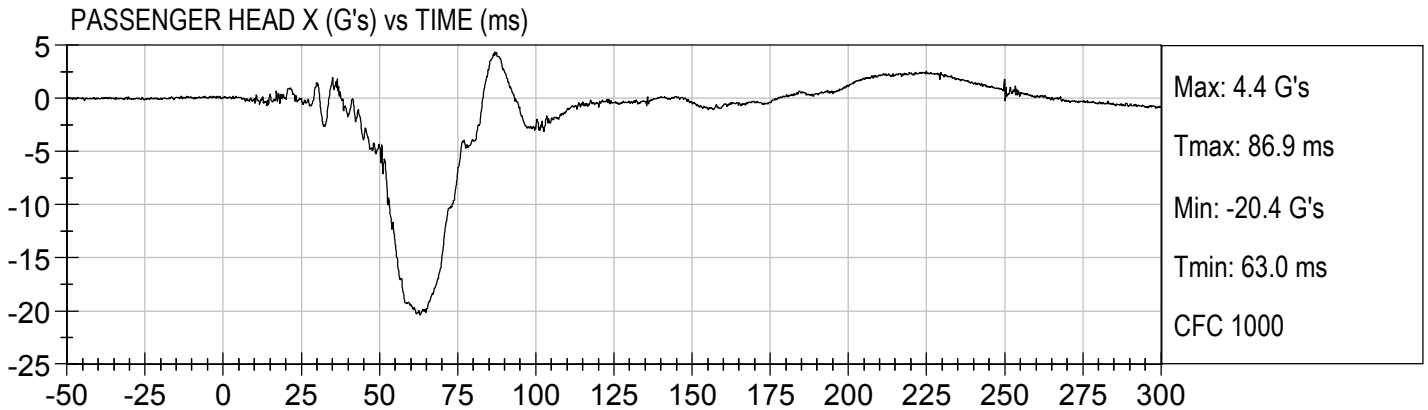

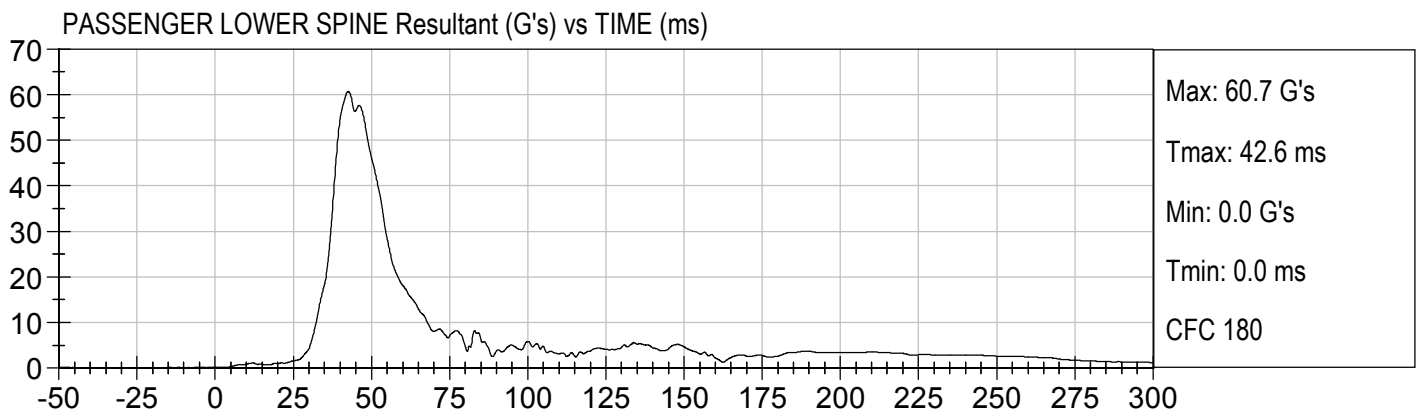
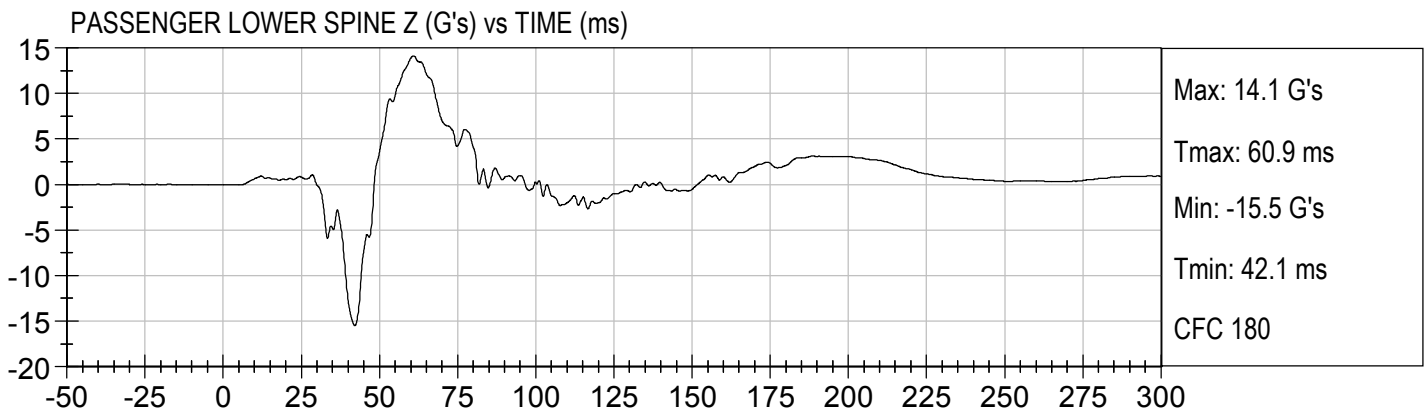
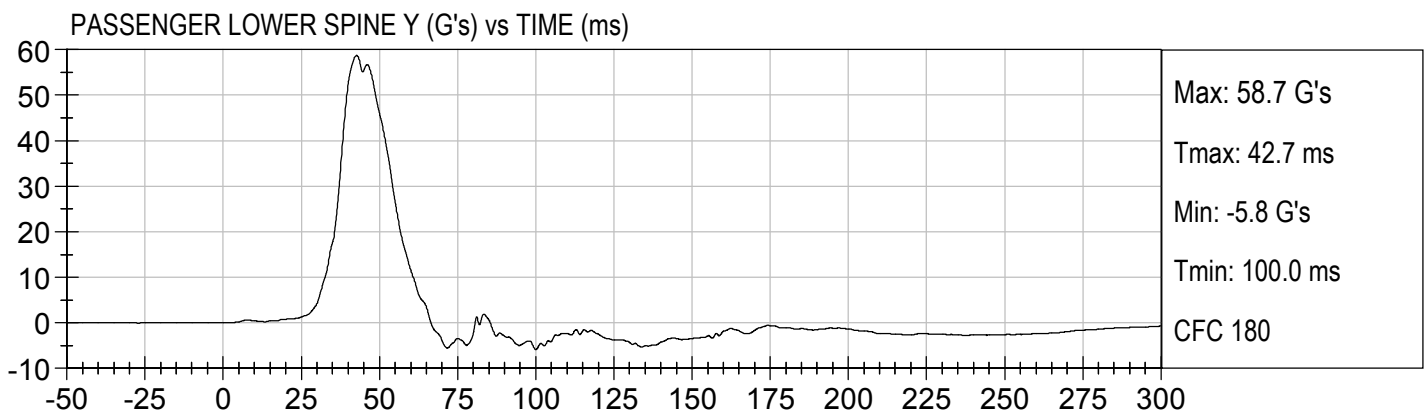
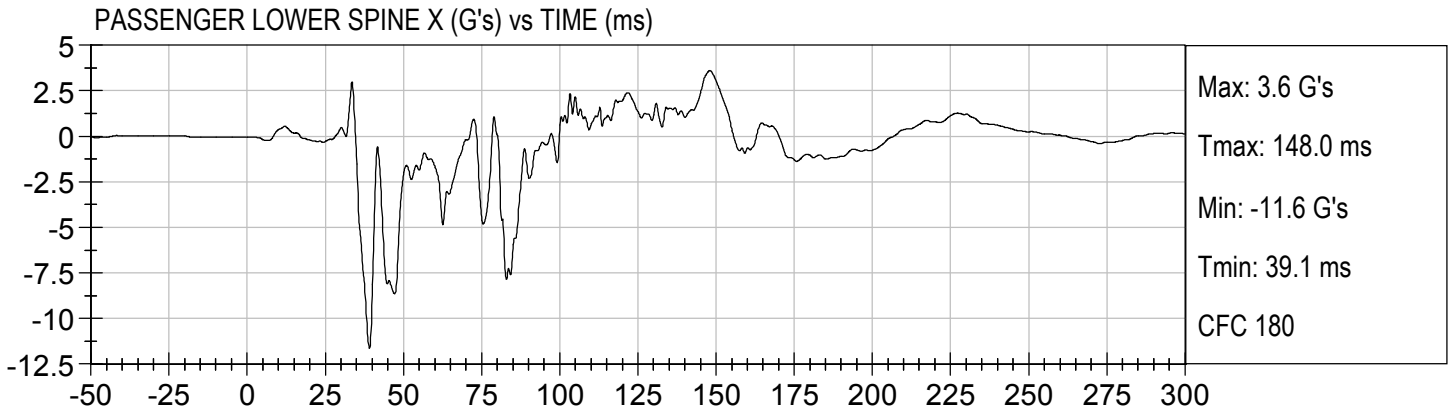

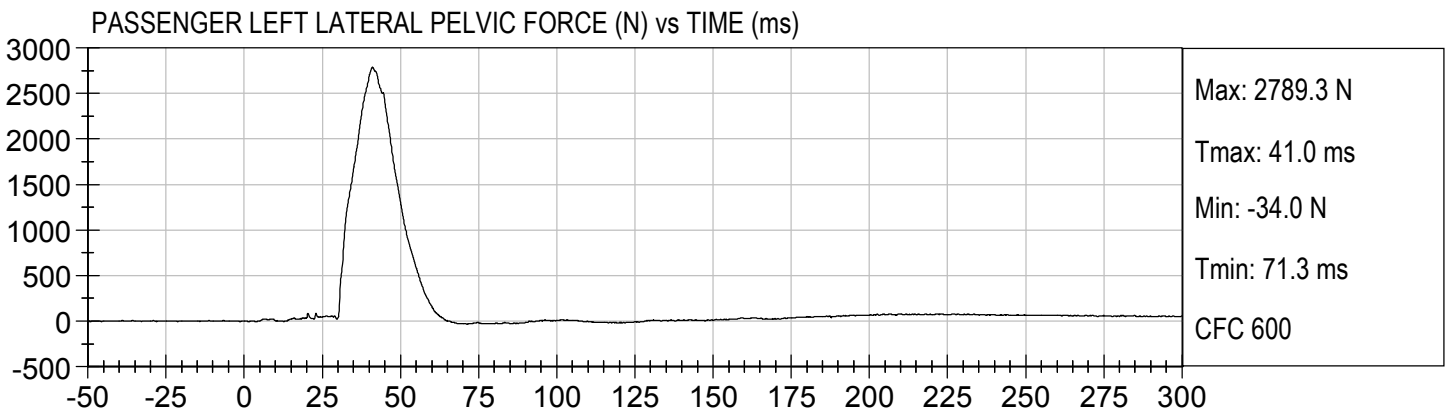
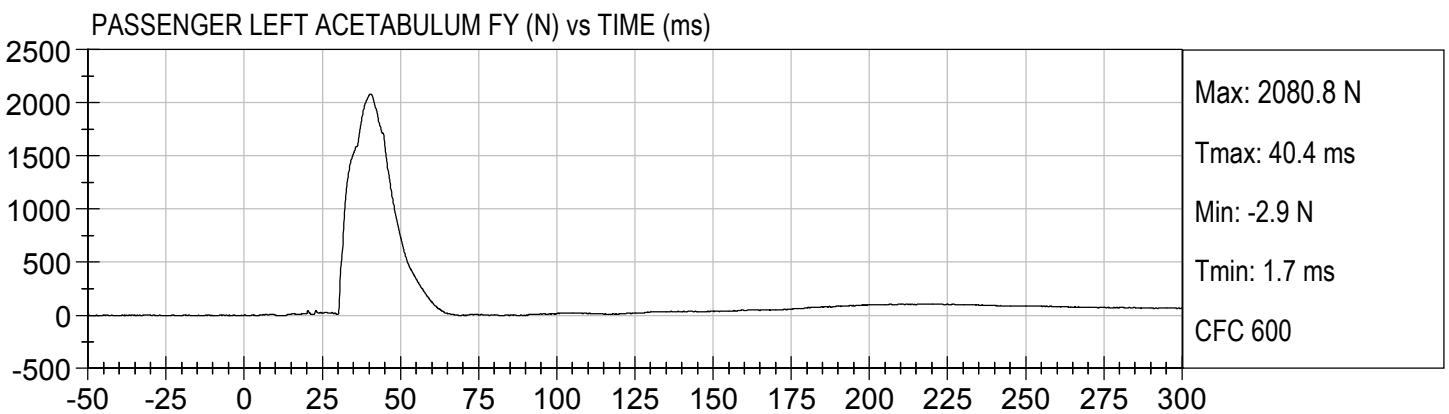
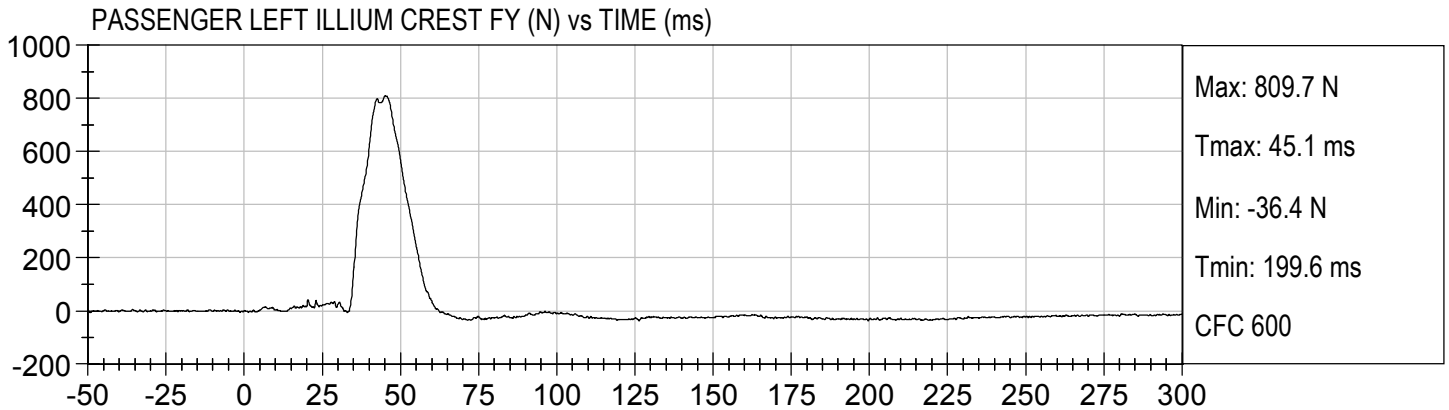

APPENDIX C
DUMMY CONFIGURATION AND PERFORMANCE VERIFICATION DATA

**ES-2re External Measurements
SN: 032**

No.	Name	Spec. (mm)	Result	Pass/Fail
1	Sitting Height	900 - 918	915	Pass
2	Seat to Shoulder Joint	558 - 572	568	Pass
3	Seat to Lower Face of Thoracic Spine Box	346 - 356	355	Pass
4	Seat to Hip Joint (center of bolt)	97 - 103	98	Pass
5	Sole to Seat, Sitting	333 - 451	440	Pass
6	Head Width	152 - 158	157	Pass
7	Shoulder/Arm Width	461 - 479	464	Pass
8	Thorax Width	322 - 332	323	Pass
9	Abdomen Width	273 - 287	281	Pass
10	Pelvis Lap Width	359 - 373	370	Pass
11	Head Depth	196 - 206	203	Pass
12	Thorax Depth	262 - 272	264	Pass
13	Abdomen Depth	194 - 204	196	Pass
14	Pelvis Depth	235 - 245	236	Pass
15	Back of Buttocks to Hip Joint (center of bolt)	150 - 160	151	Pass
16	Back of Buttocks to Front Knee	597 - 615	607	Pass

MGA RESEARCH CORPORATION
HEAD DROP TEST
ES-2re DUMMY

ATD Serial No: 032

Test ID: D16071

Tested Parameter	Units	Specification	Result	Pass/Fail
Laboratory Temperature	deg C	18.9 to 25.6	22.0	Pass
Laboratory Relative Humidity	%	10 to 70	22	Pass
Peak Resultant Acceleration	G's	125 to 155	134	Pass
Peak Longitudinal Acceleration	G's	<= +/- 15.0	6.2	Pass
Unimodal	N/A	Yes	Yes	Pass
Oscillations	N/A	within 15% of peak	Yes	Pass
Overall Test Results				Pass

David Schoedel
 Laboratory Technician

01/07/2016
 Test Date

Jessica Hall
 Approved By

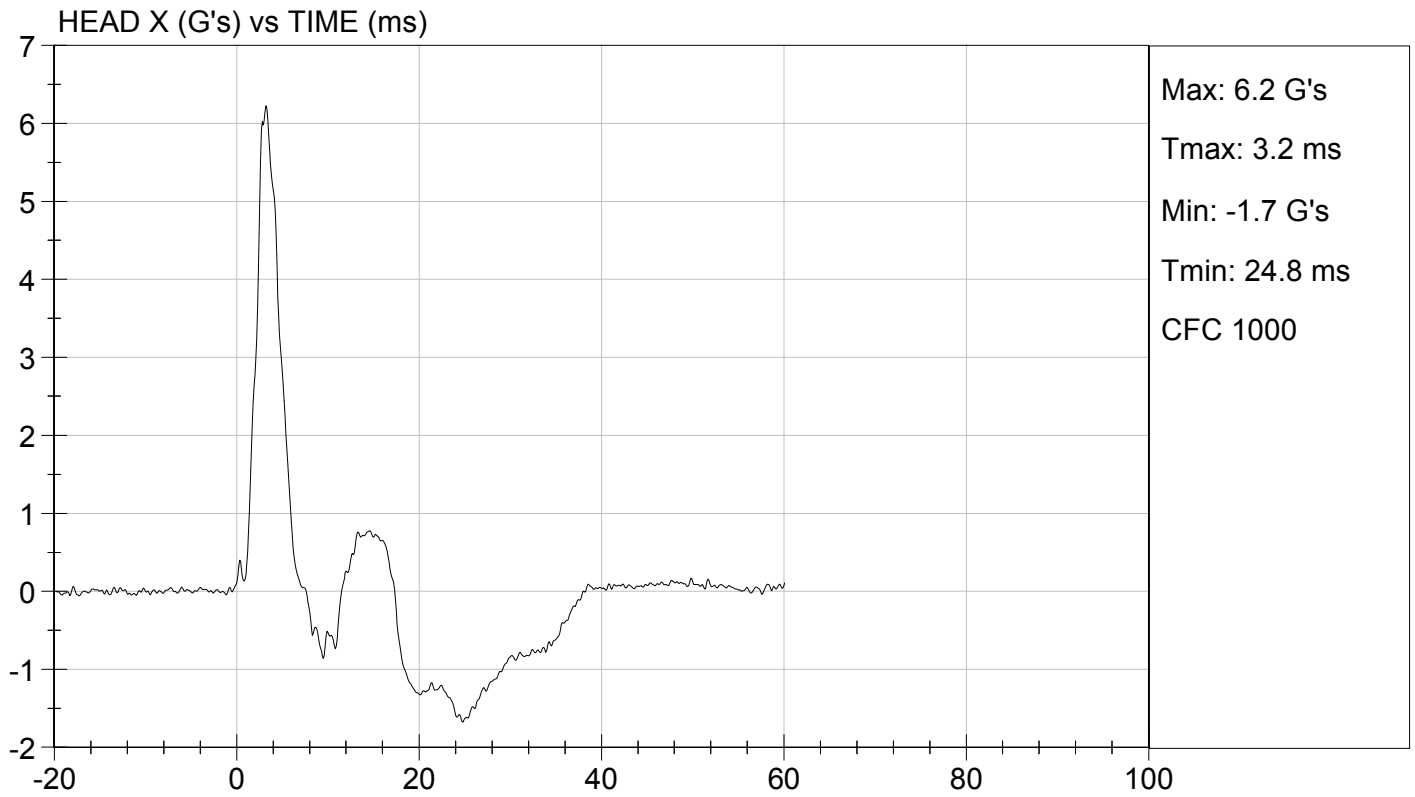
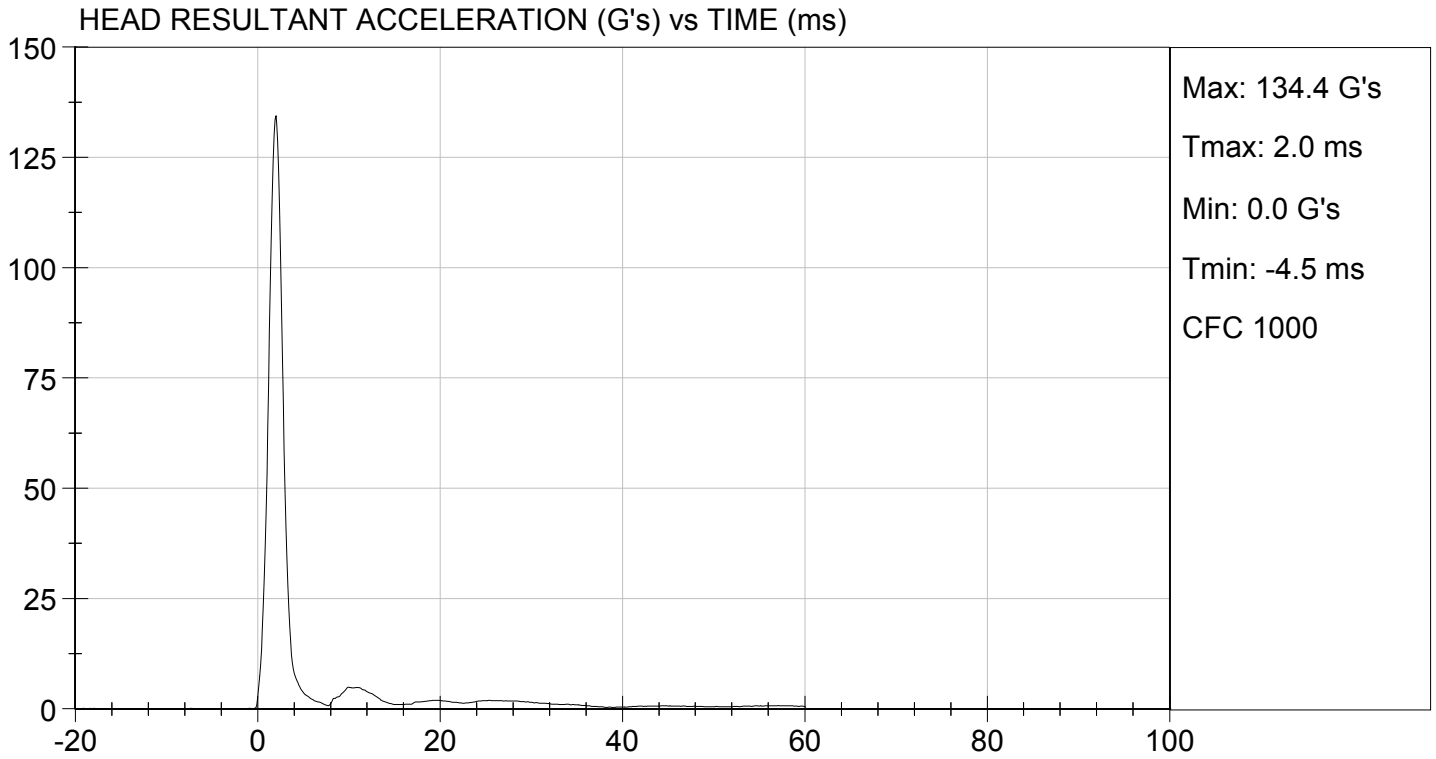

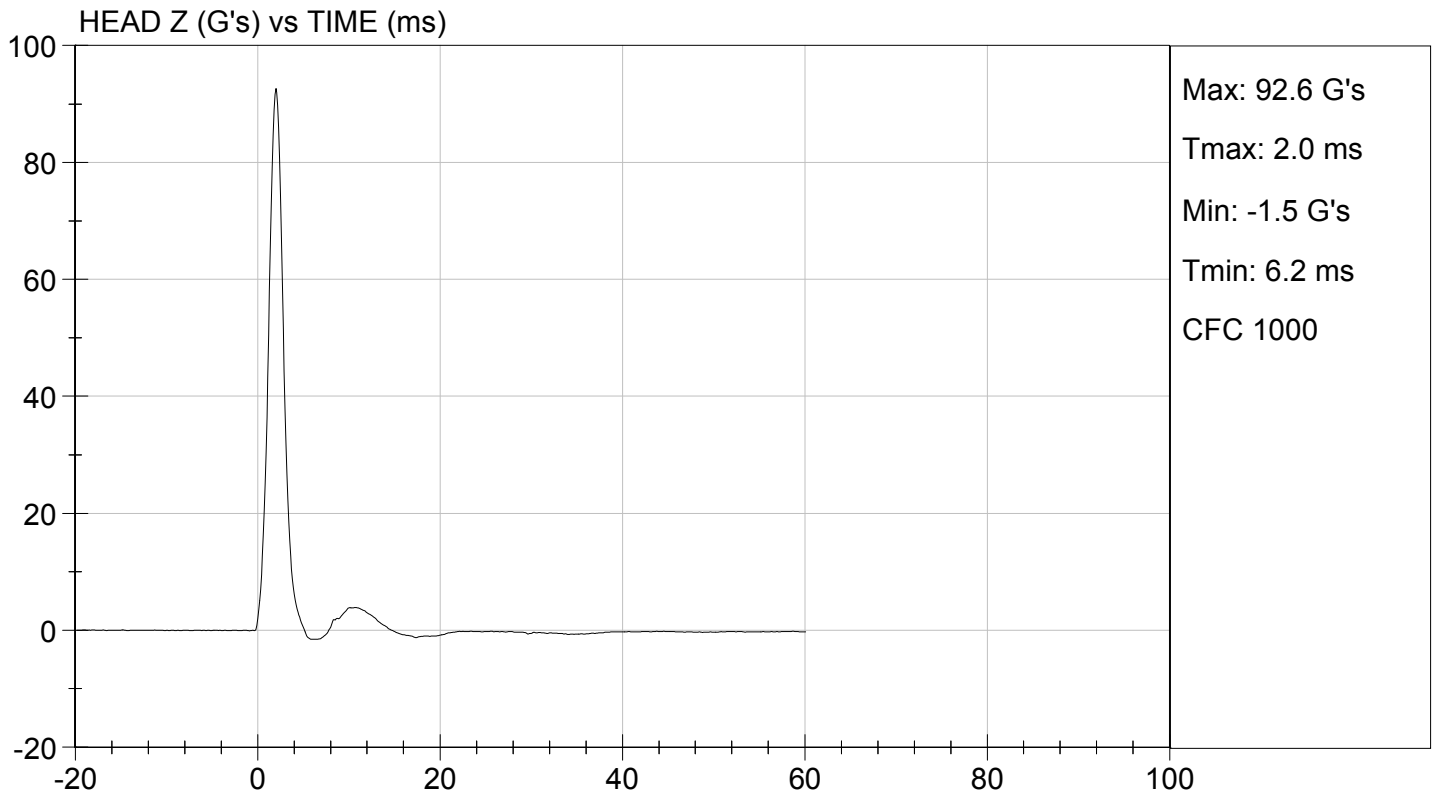
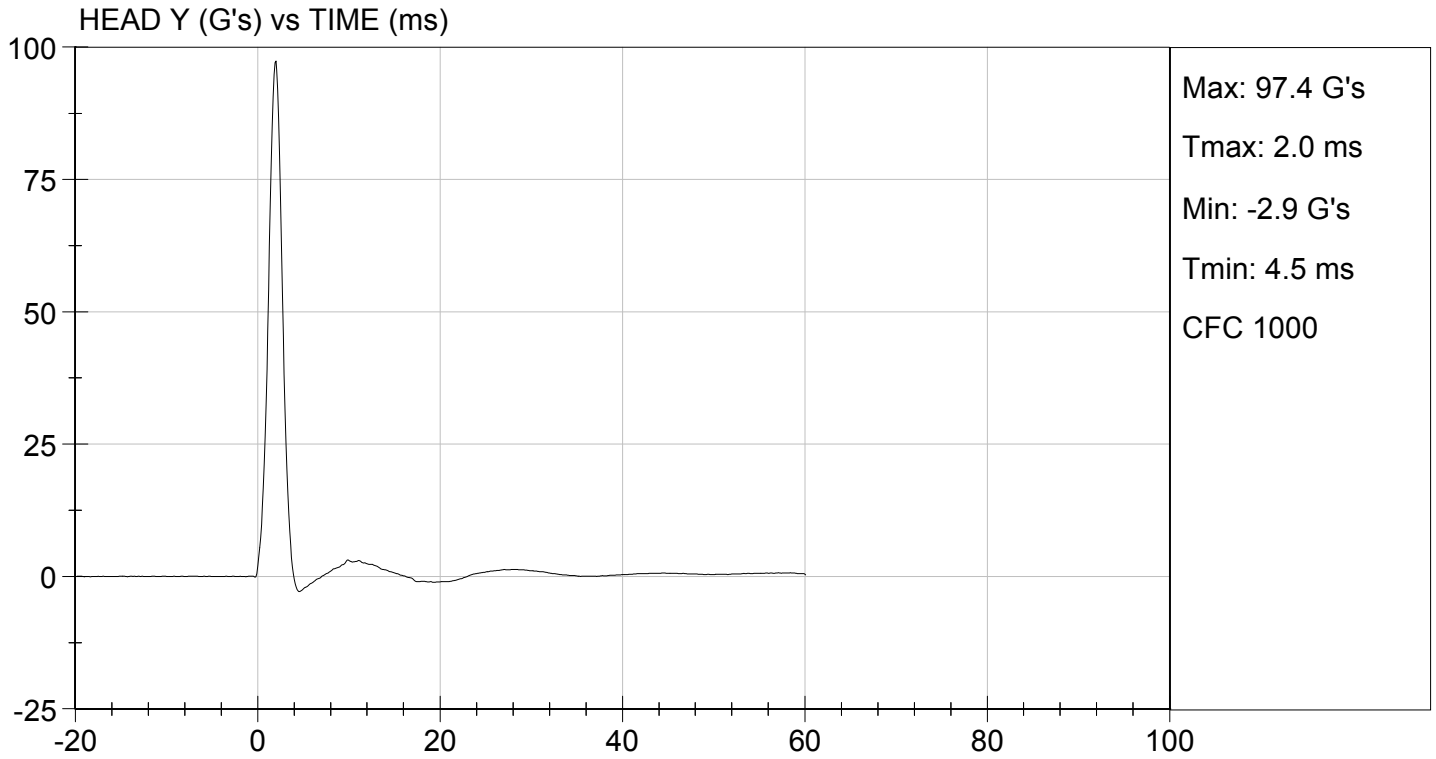

**MGA RESEARCH CORPORATION
NECK PENDULUM TEST
ES-2re DUMMY**

ATD Serial No: 032

Test I.D.: D16072

Tested Parameter	Units	Specification	Result	Pass/Fail	
Laboratory Temperature	deg C	20.6 to 22.2	22.0	Pass	
Laboratory Relative Humidity	%	10 to 70	22	Pass	
Pendulum Speed	m/s	3.30 to 3.50	3.34	Pass	
Pendulum Velocity	1 ms	m/s	-0.05 to 0.00	-0.02	Pass
	3 ms	m/s	-0.25 to -0.375	-0.32	Pass
	14 ms	m/s	-3.20 to -3.70	-3.31	Pass
	17 ms	m/s	>= -3.70	-3.46	Pass
Maximum Flexion Angle	deg	49.0 to 59.0	51.8	Pass	
Time of Maximum Flexion Angle	ms	54.0 to 66.0	54.3	Pass	
Head Rotation Decay Time to 0 Degree	ms	53.0 to 88.0	56.2	Pass	
Overall Results				Pass	

David Schoedel
Laboratory Technician

01/07/2016
Test Date

Jessica Hall
Approved By

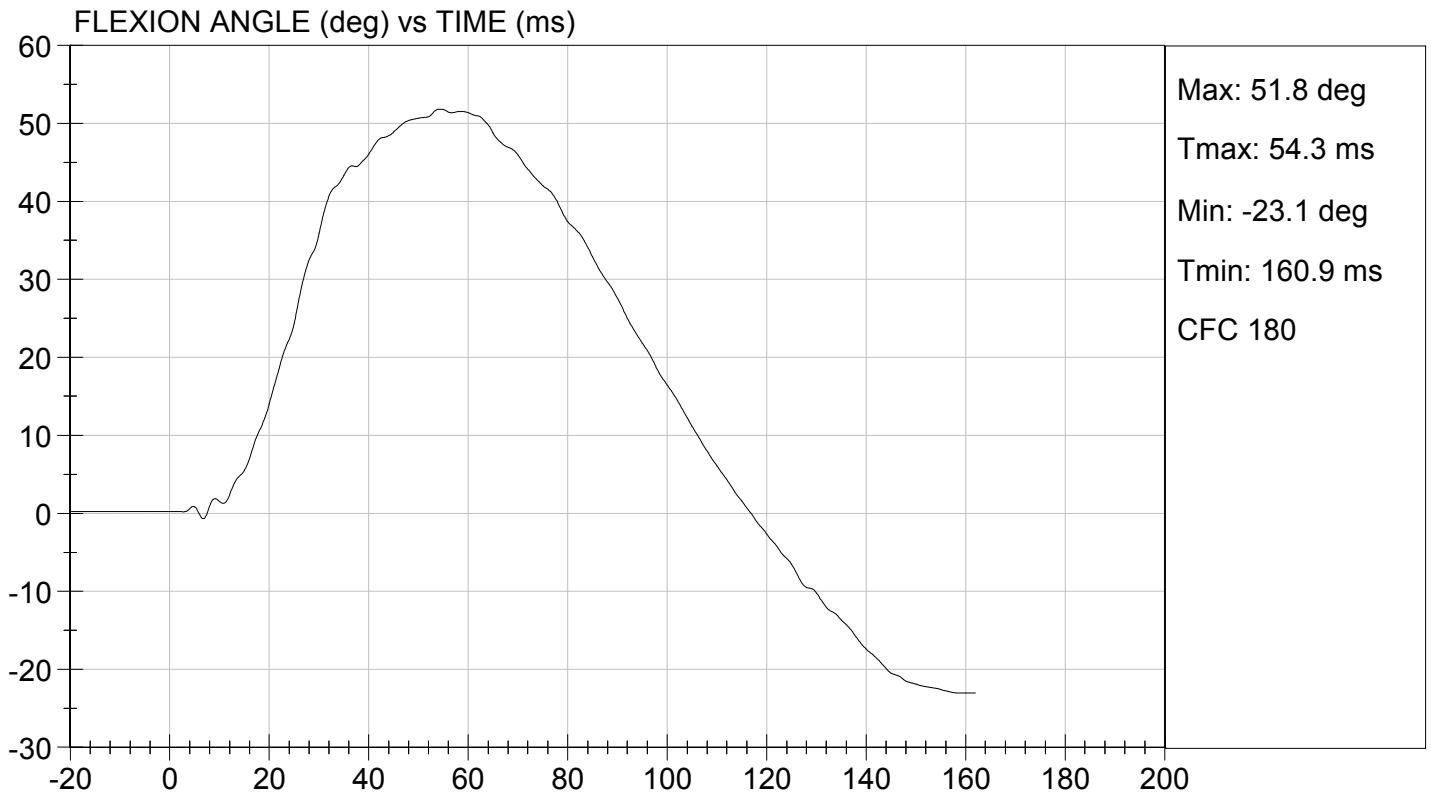
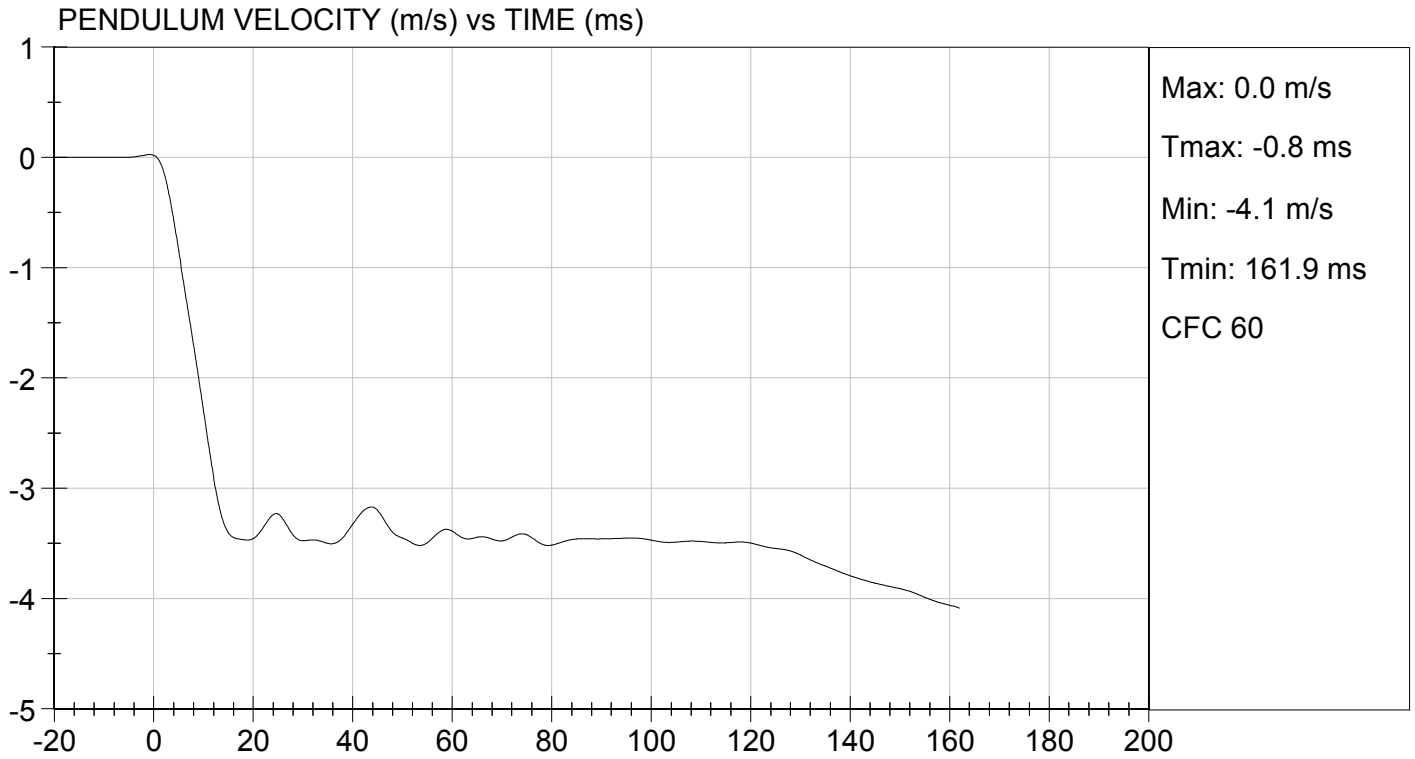

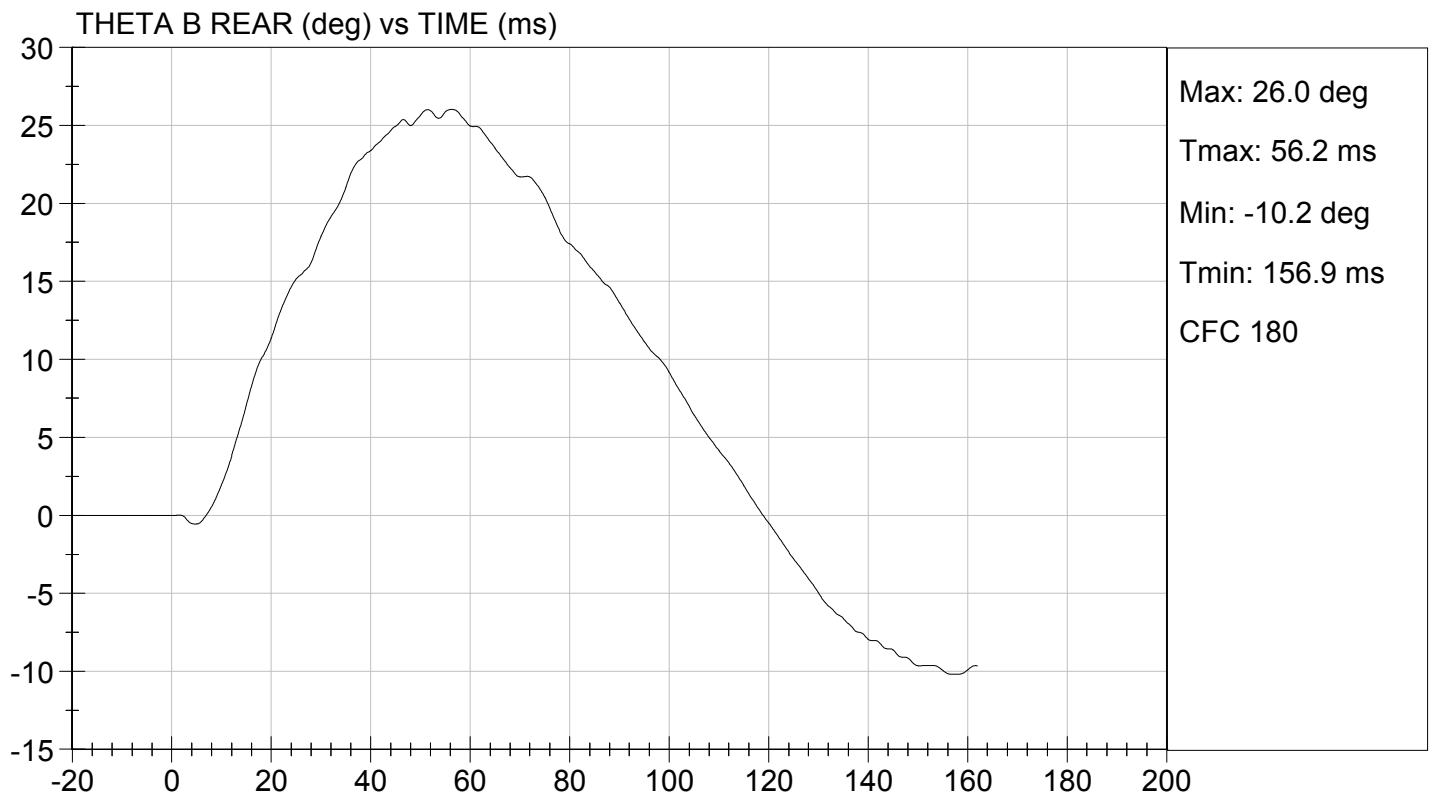
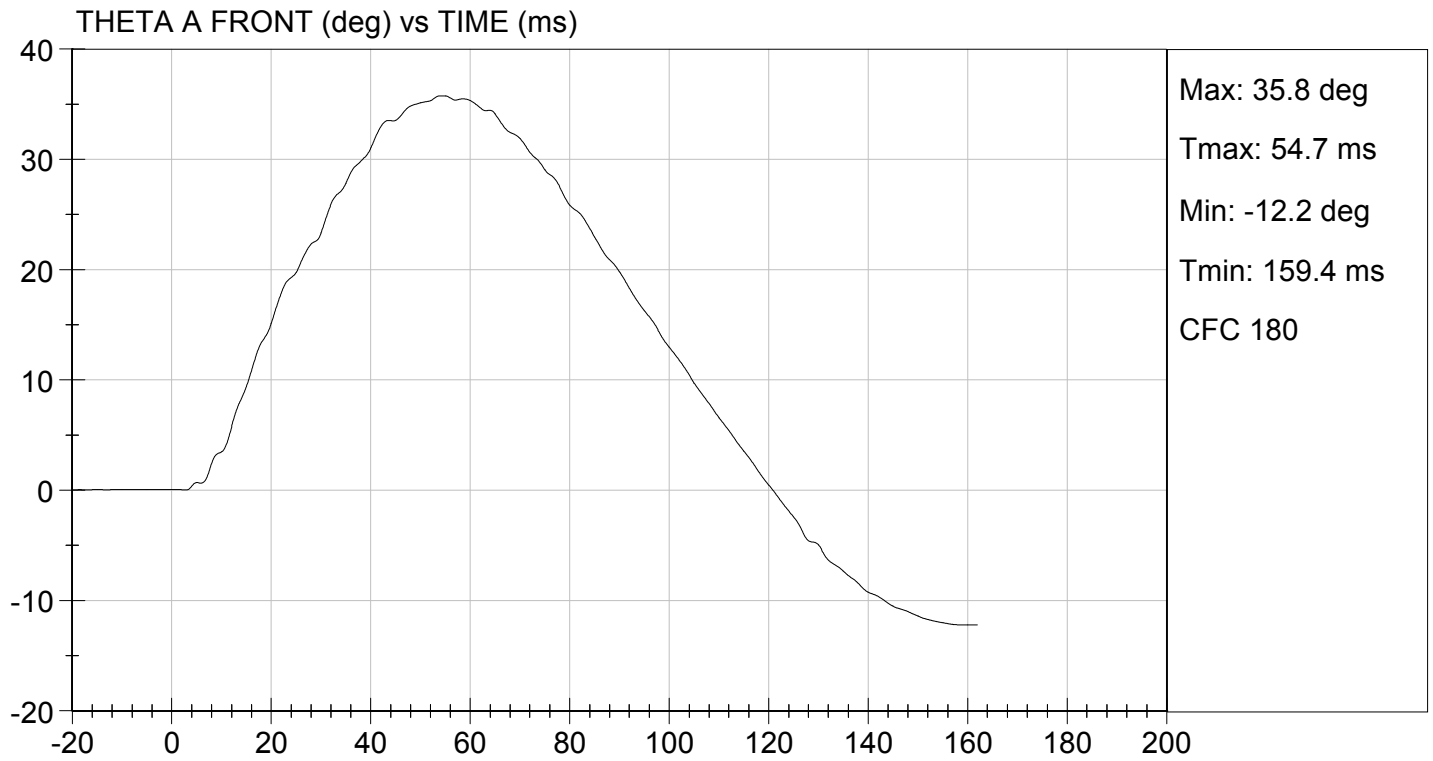

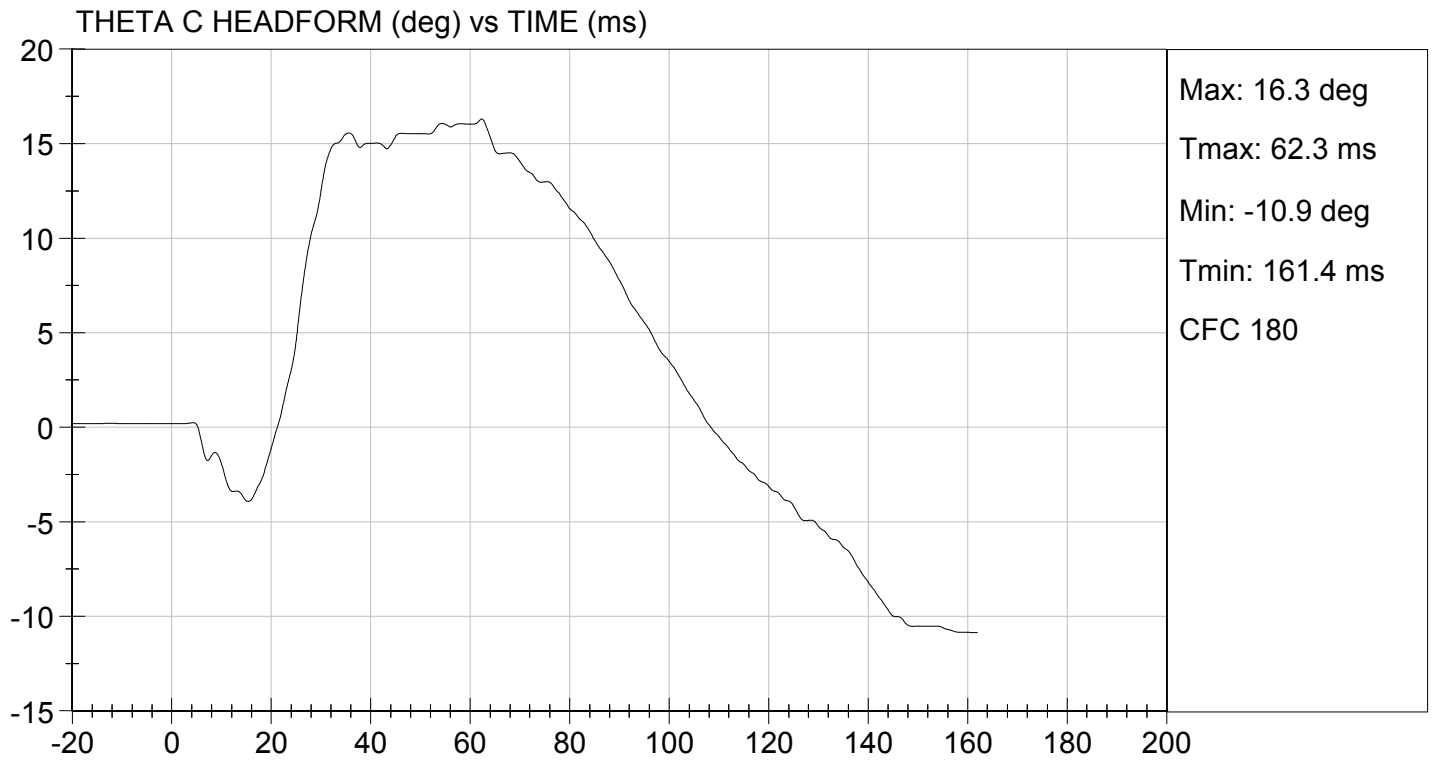

MGA RESEARCH CORPORATION
SHOULDER IMPACT TEST
ES-2re DUMMY

ATD Serial No: 032

Test I.D: D16073

Tested Parameter	Units	Specification	Result	Pass/Fail
Laboratory Temperature	deg C	20.6 to 22.2	21.1	Pass
Laboratory Relative Humidity	%	10 to 70	21	Pass
Pendulum Speed	m/s	4.20 to 4.40	4.27	Pass
Peak Impactor Acceleration	G's	7.5 to 10.5	8.4	Pass
Overall Test Results				Pass

David Schoedel

 Laboratory Technician

01/08/2016

 Test Date

Jessica Hall

 Approved By

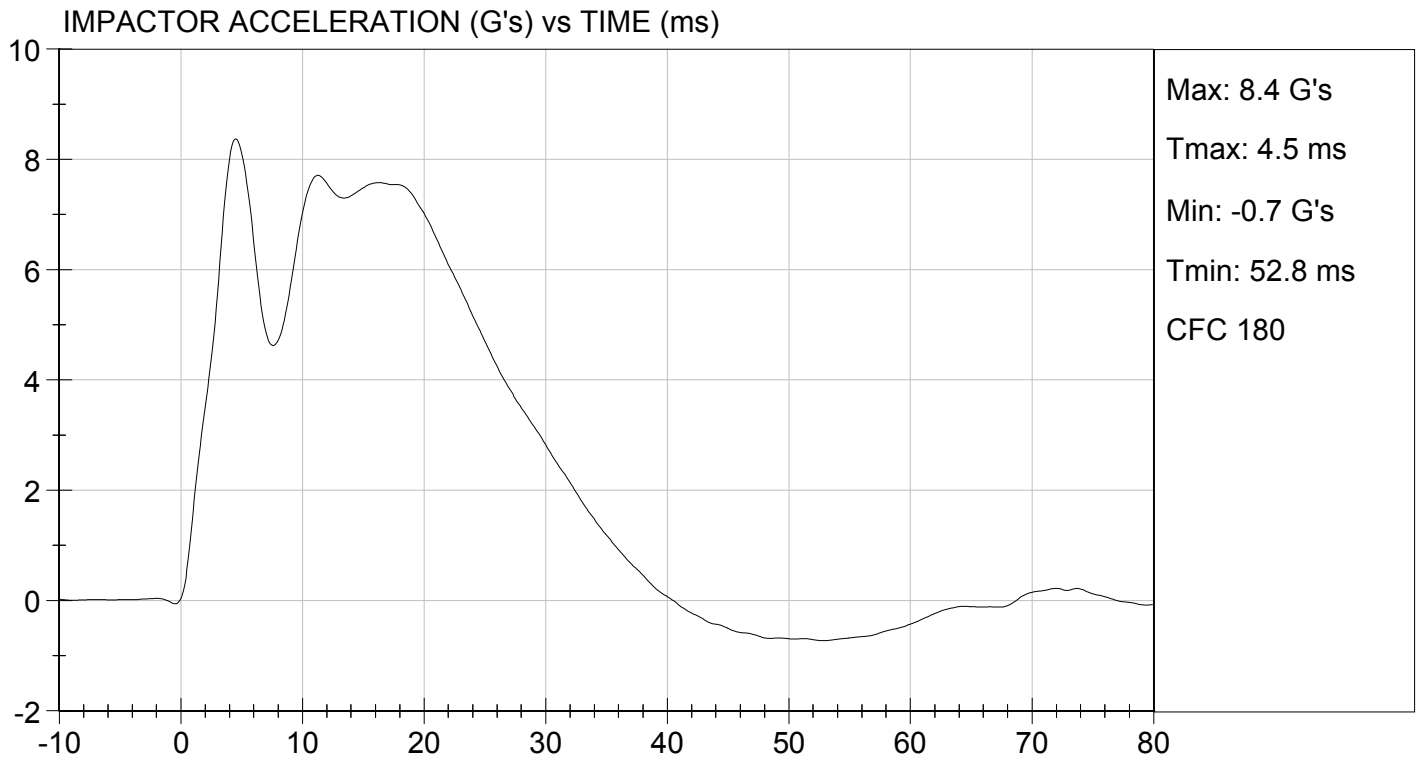

MGA RESEARCH CORPORATION

UPPER RIB TEST

ES-2re DUMMY

ATD Serial No: 032

Test I.D: D16074

Tested Parameter	Units	Specification	Result	Pass/Fail
Laboratory Temperature	deg C	20.6 to 22.2	21.3	Pass
Laboratory Relative Humidity	%	10 to 70	18	Pass
Displacement at 459 mm	mm	36.0 to 40.0	39.9	Pass
Displacement at 815 mm	mm	46.0 to 51.0	50.1	Pass
Overall Test Results				Pass

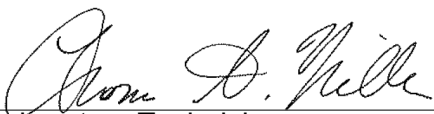

Laboratory Technician

01/07/2016
Test Date



Approved By

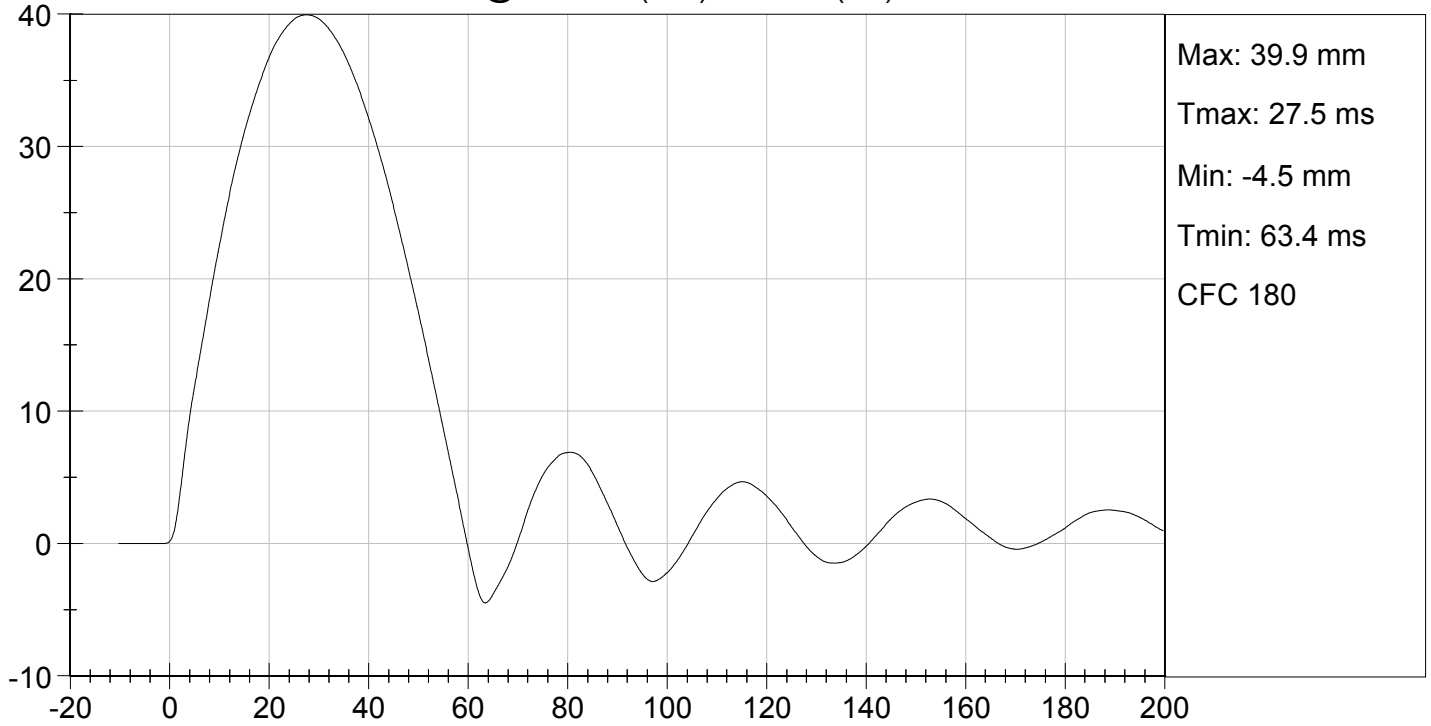

UPPER RIB DISPLACEMENT @ 459 mm (mm) vs TIME (ms)

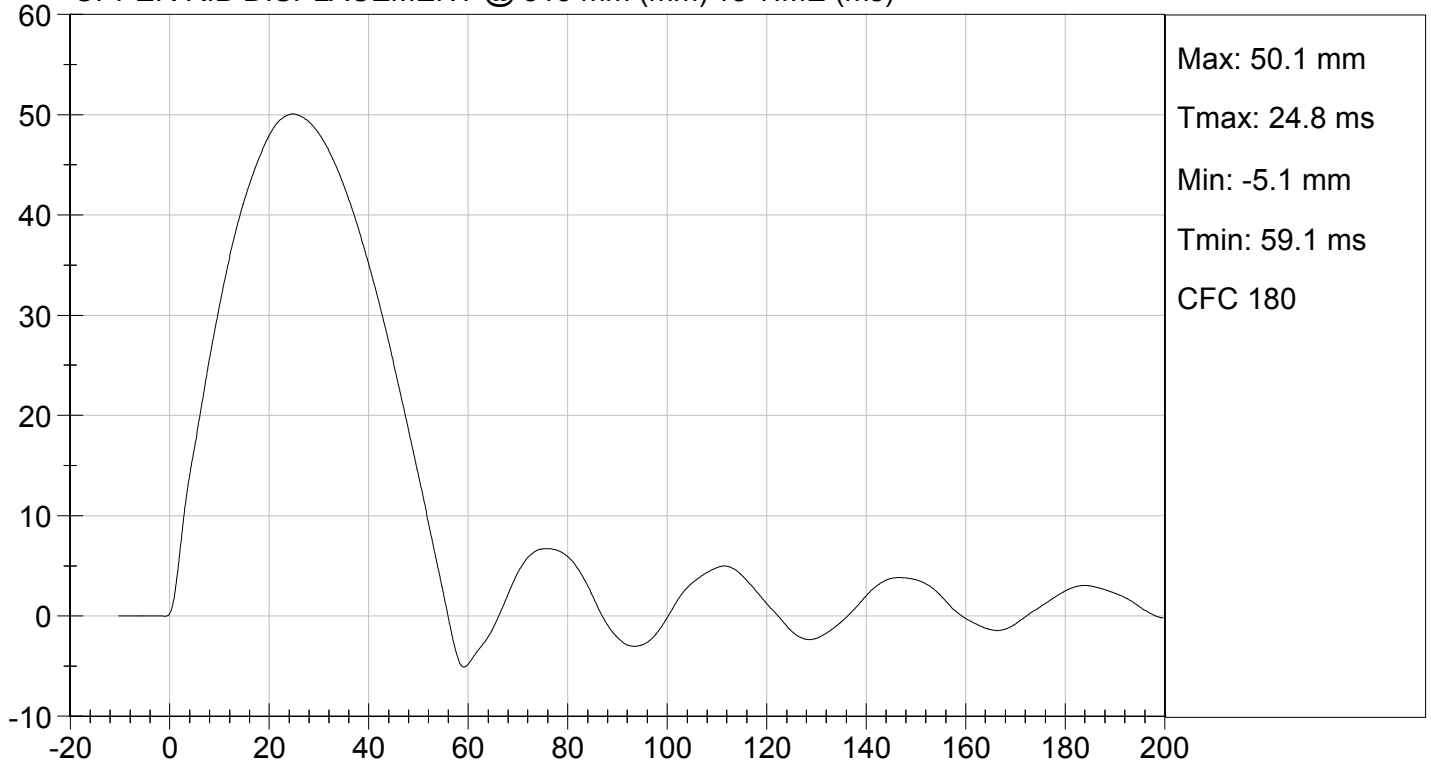

UPPER RIB DISPLACEMENT @ 815 mm (mm) vs TIME (ms)



MGA RESEARCH CORPORATION

MID RIB TEST

ES-2re DUMMY

ATD Serial No: 032

Test I.D: D16075

Tested Parameter	Units	Specification	Result	Pass/Fail
Laboratory Temperature	deg C	20.6 to 22.2	21.3	Pass
Laboratory Relative Humidity	%	10 to 70	18	Pass
Displacement at 459 mm	mm	36.0 to 40.0	39.1	Pass
Displacement at 815 mm	mm	46.0 to 51.0	48.4	Pass
Overall Test Results				Pass

Laboratory Technician

01/07/2016
Test Date

Approved By

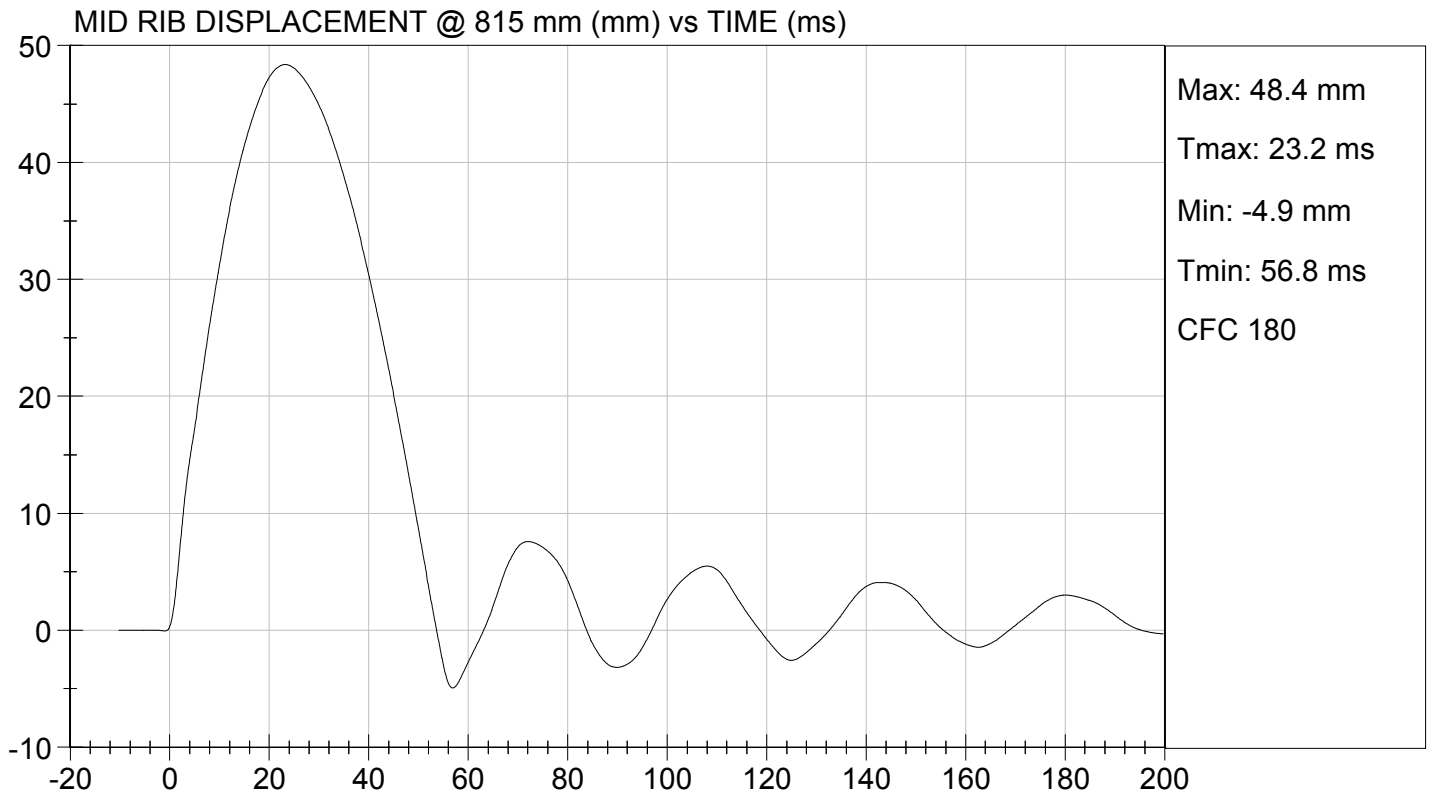
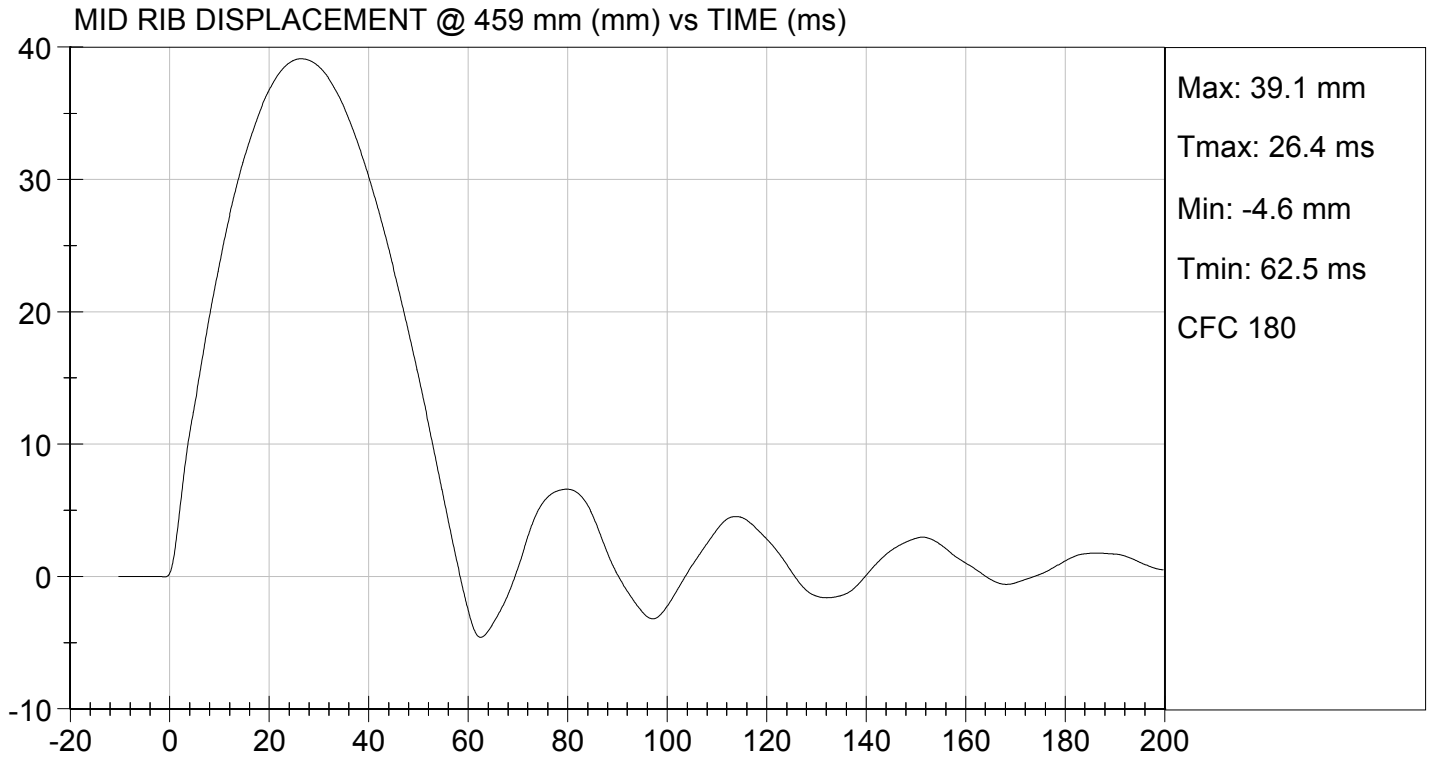

MGA RESEARCH CORPORATION

LOWER RIB TEST

ES-2re DUMMY

ATD Serial No: 032

Test I.D: D16076

Tested Parameter	Units	Specification	Result	Pass/Fail
Laboratory Temperature	deg C	20.6 to 22.2	21.3	Pass
Laboratory Relative Humidity	%	10 to 70	18	Pass
Displacement at 459 mm	mm	36.0 to 40.0	39.3	Pass
Displacement at 815 mm	mm	46.0 to 51.0	50.0	Pass
Overall Test Results				Pass



Laboratory Technician

01/07/2016
Test Date



Approved By

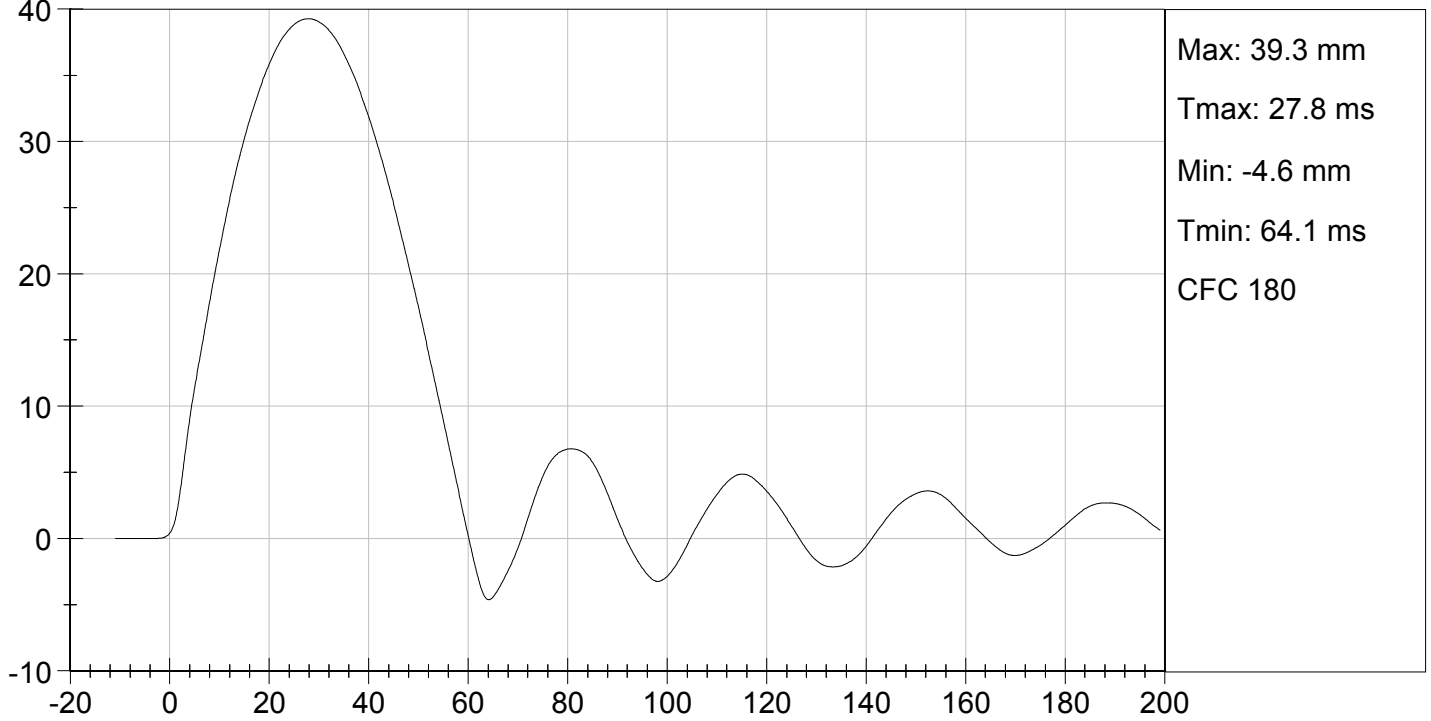

LOWER RIB DISPLACEMENT @ 459 mm (mm) vs TIME (ms)

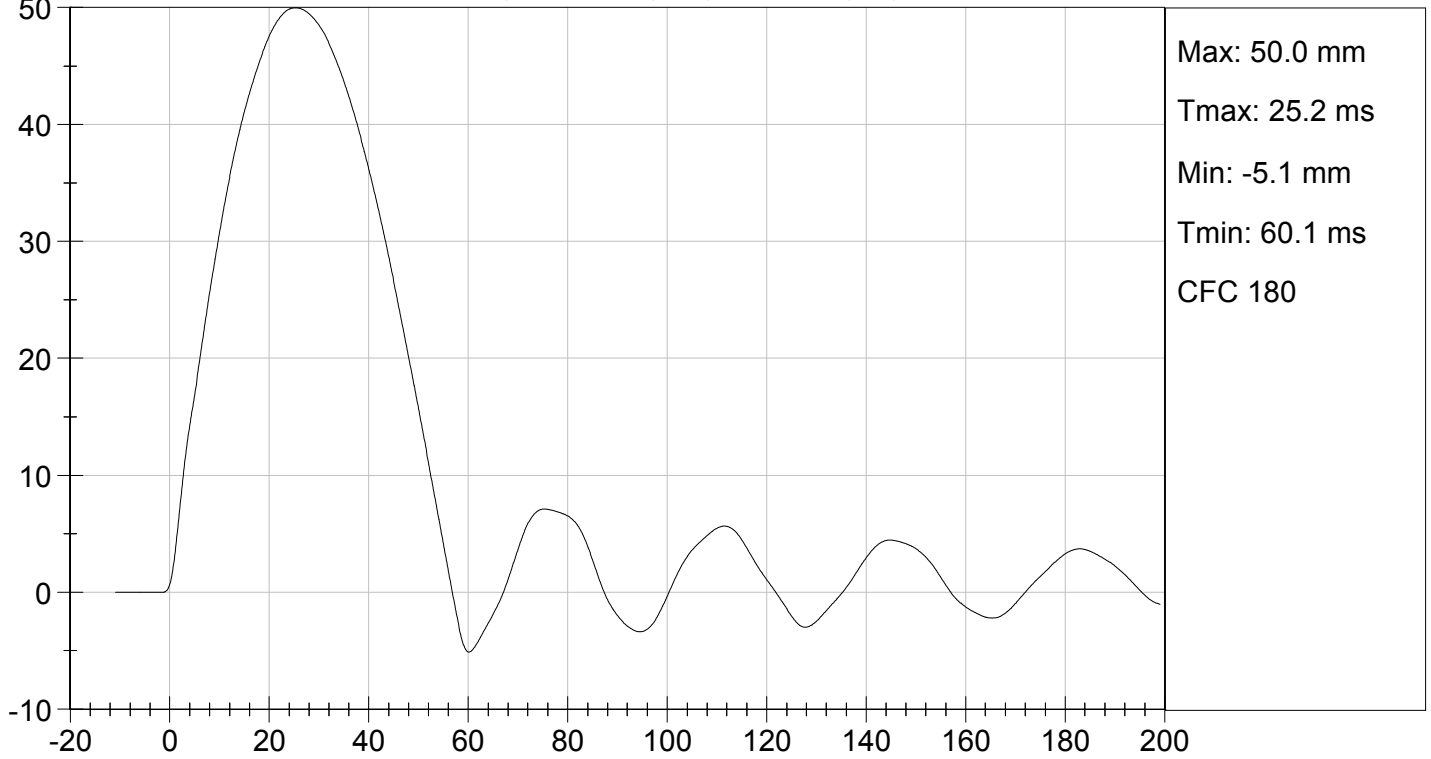

LOWER RIB DISPLACEMENT @ 815 mm (mm) vs TIME (ms)



MGA RESEARCH CORPORATION
THORAX IMPACT TEST
ES-2re DUMMY

ATD Serial No: 032

Test I.D: D16070

Tested Parameter	Units	Specification	Result	Pass/Fail
Temperature	deg C	20.6 to 22.2	21.1	Pass
Humidity	%	10 to 70	21	Pass
Probe Speed	m/s	5.40 to 5.60	5.52	Pass
Maximum Impactor Force (after 6 ms)	N	5100 to 6200	5476	Pass
Upper Rib Displacement	mm	34.0 to 41.0	39.3	Pass
Middle Rib Displacement	mm	37.0 to 45.0	42.4	Pass
Lower Rib Displacement	mm	37.0 to 44.0	42.1	Pass
Overall Test Results				Pass

David Schoedel
 Laboratory Technician

01/08/2016
 Test Date

Jessica Hall
 Approved By

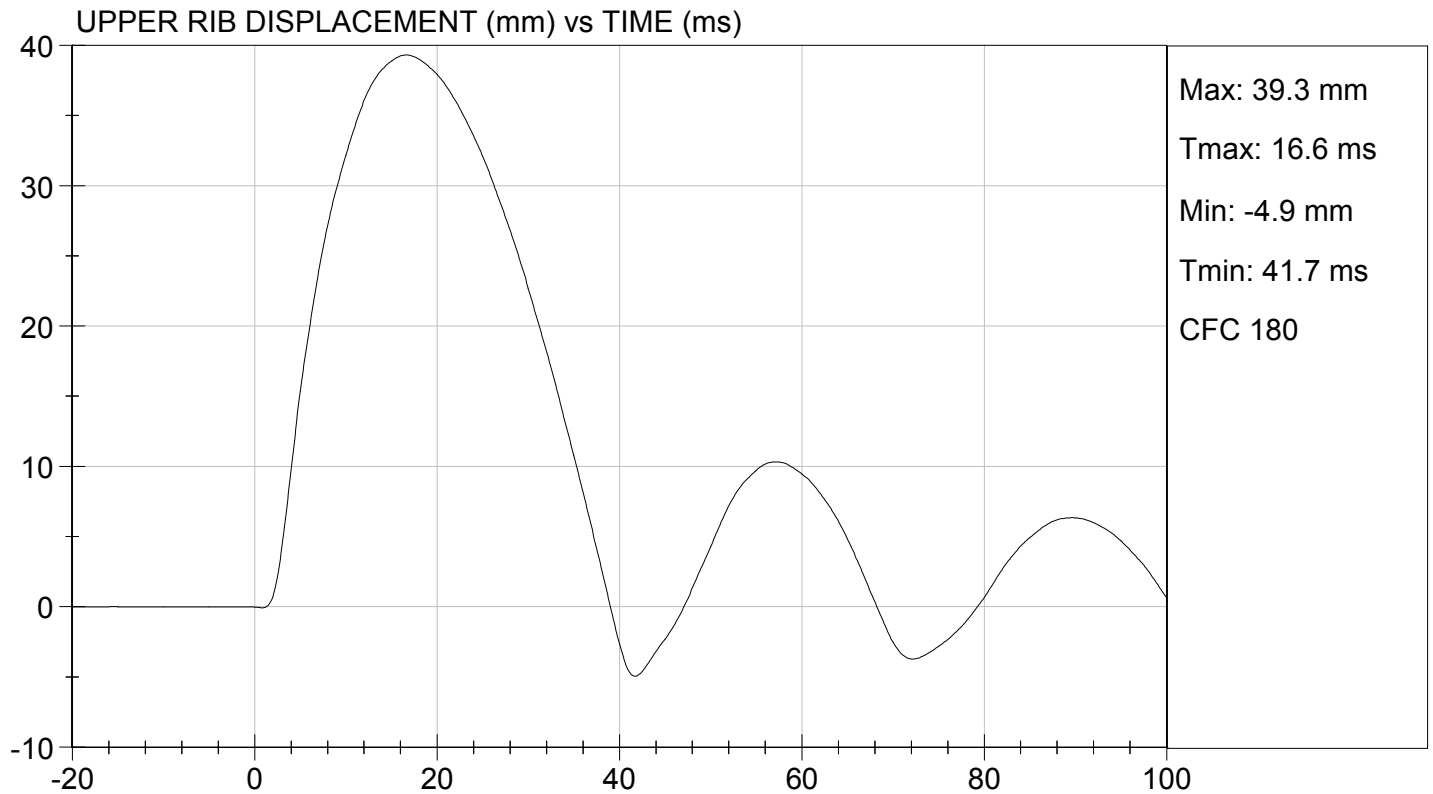
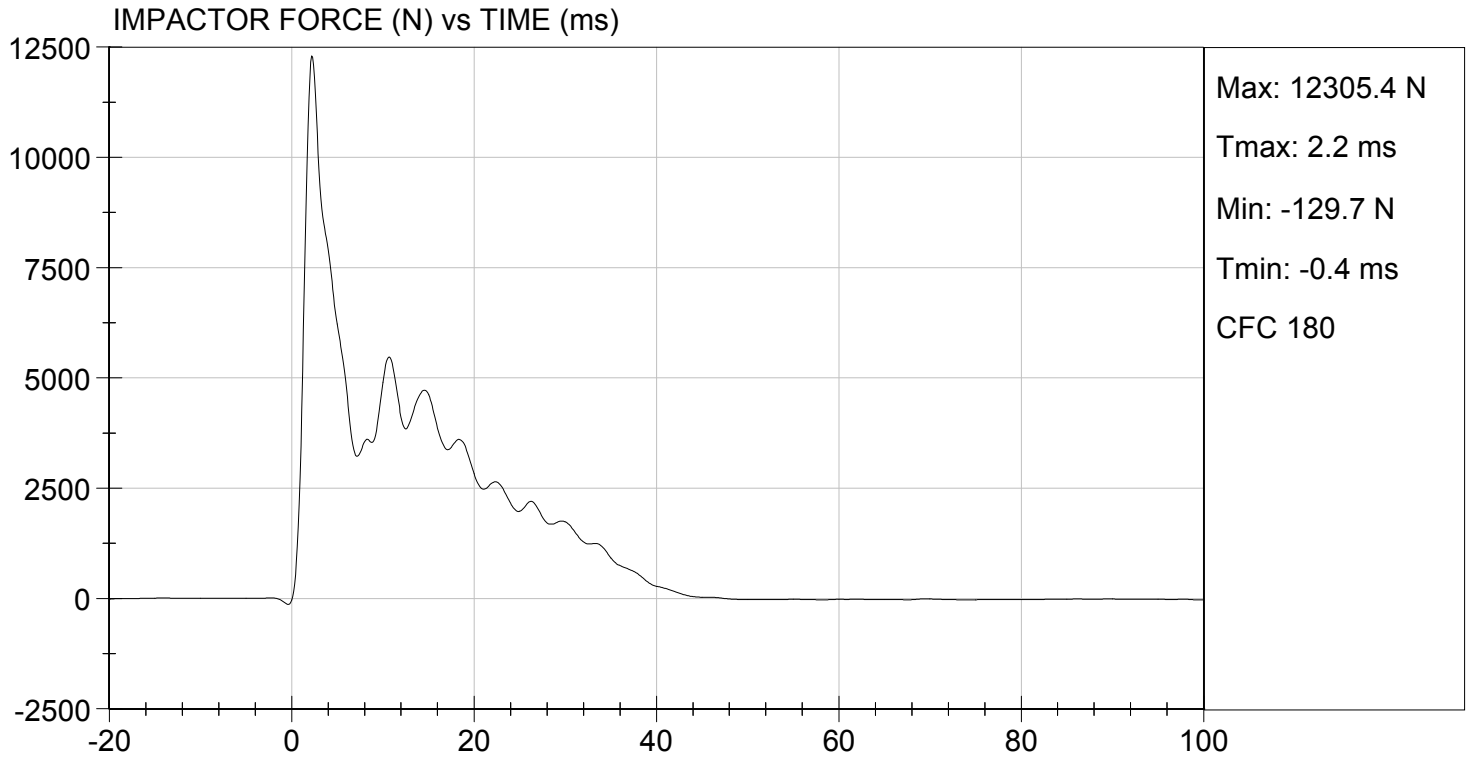



MIDDLE RIB DISPLACEMENT (mm) vs TIME (ms)

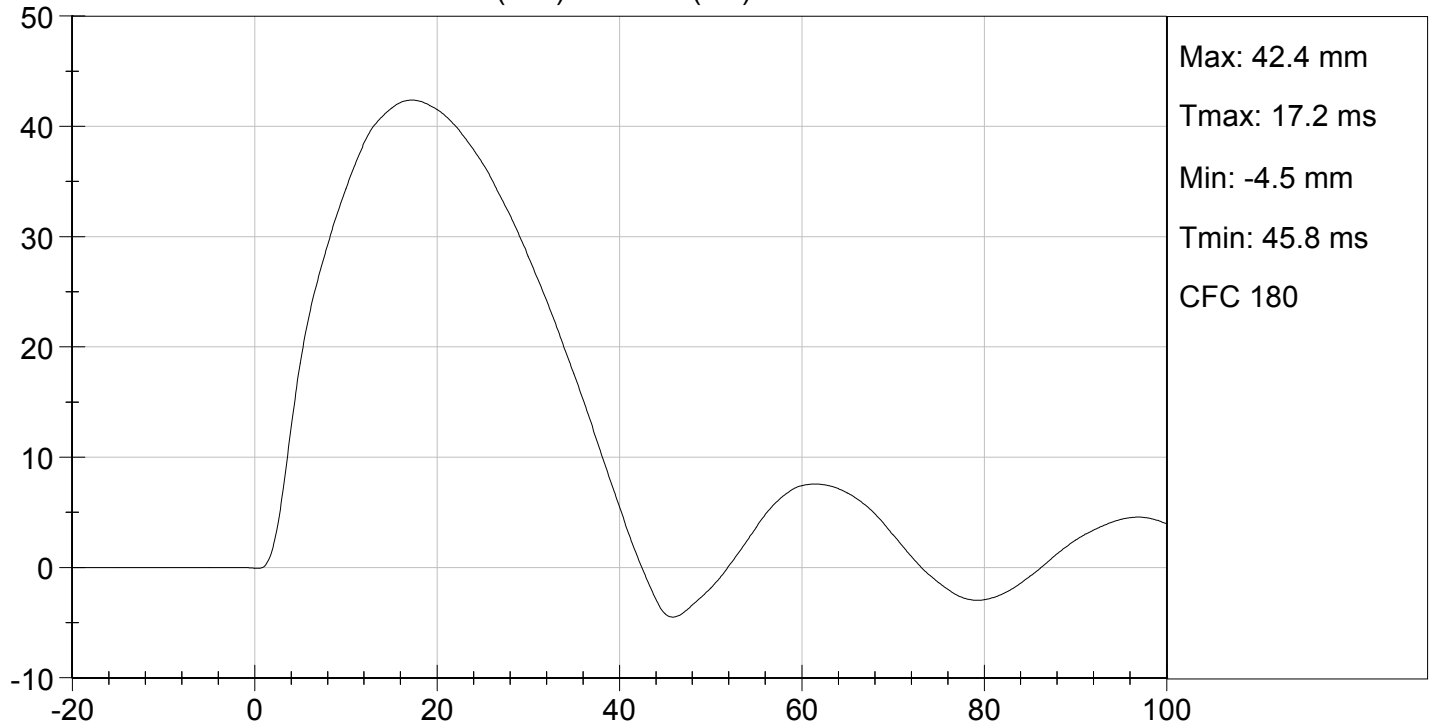

LOWER RIB DISPLACEMENT (mm) vs TIME (ms)

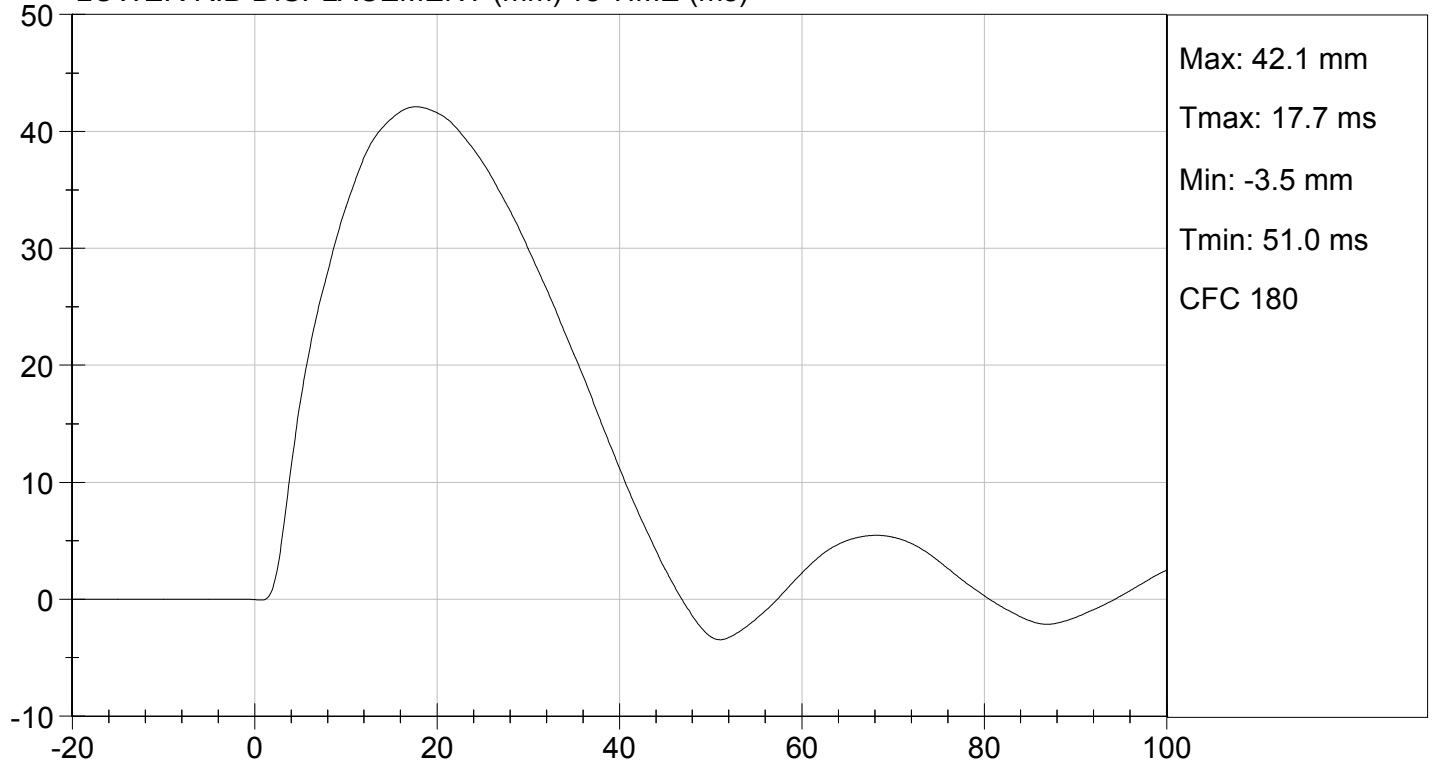

MGA RESEARCH CORPORATION

ABDOMEN TEST

ES-2re DUMMY

ATD Serial No: 032

Test I.D: D16077

Tested Parameter	Units	Specification	Result	Pass/Fail
Laboratory Temperature	deg C	20.6 to 22.2	21.1	Pass
Laboratory Relative Humidity	%	10 to 70	21	Pass
Probe Speed	m/s	3.90 to 4.10	4.10	Pass
Maximum Impactor Force	N	4000 to 4800	4645	Pass
Time of Maximum Impactor Force	ms	10.6 to 13.0	11.0	Pass
Maximum Total Abdomen Force	N	2200 to 2700	2579	Pass
Time of Maximum Abdomen Force	ms	10.0 to 12.3	10.6	Pass
Overall Test Results				Pass

David Schoedel
Laboratory Technician

01/08/2016
Test Date

Jessica Hall
Approved By

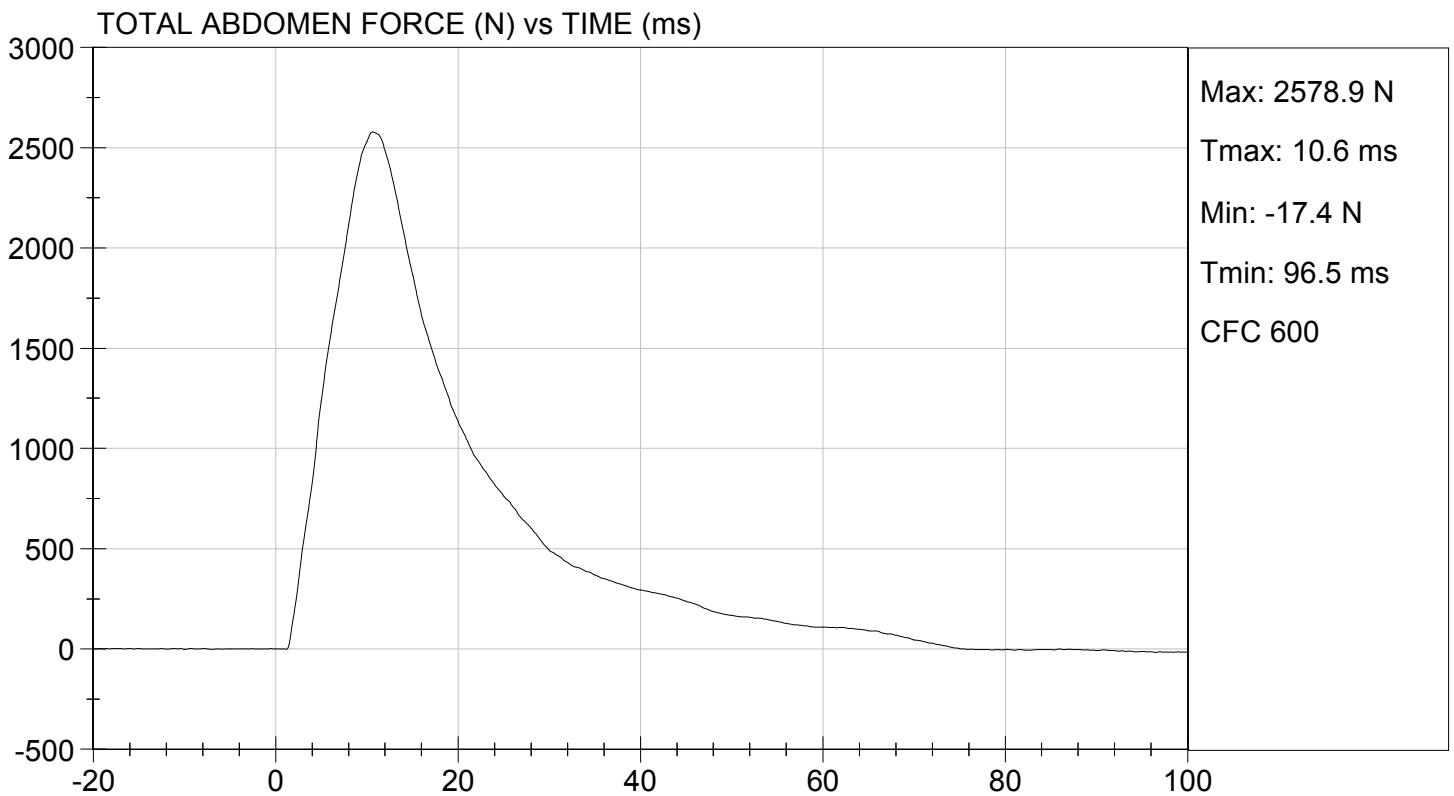
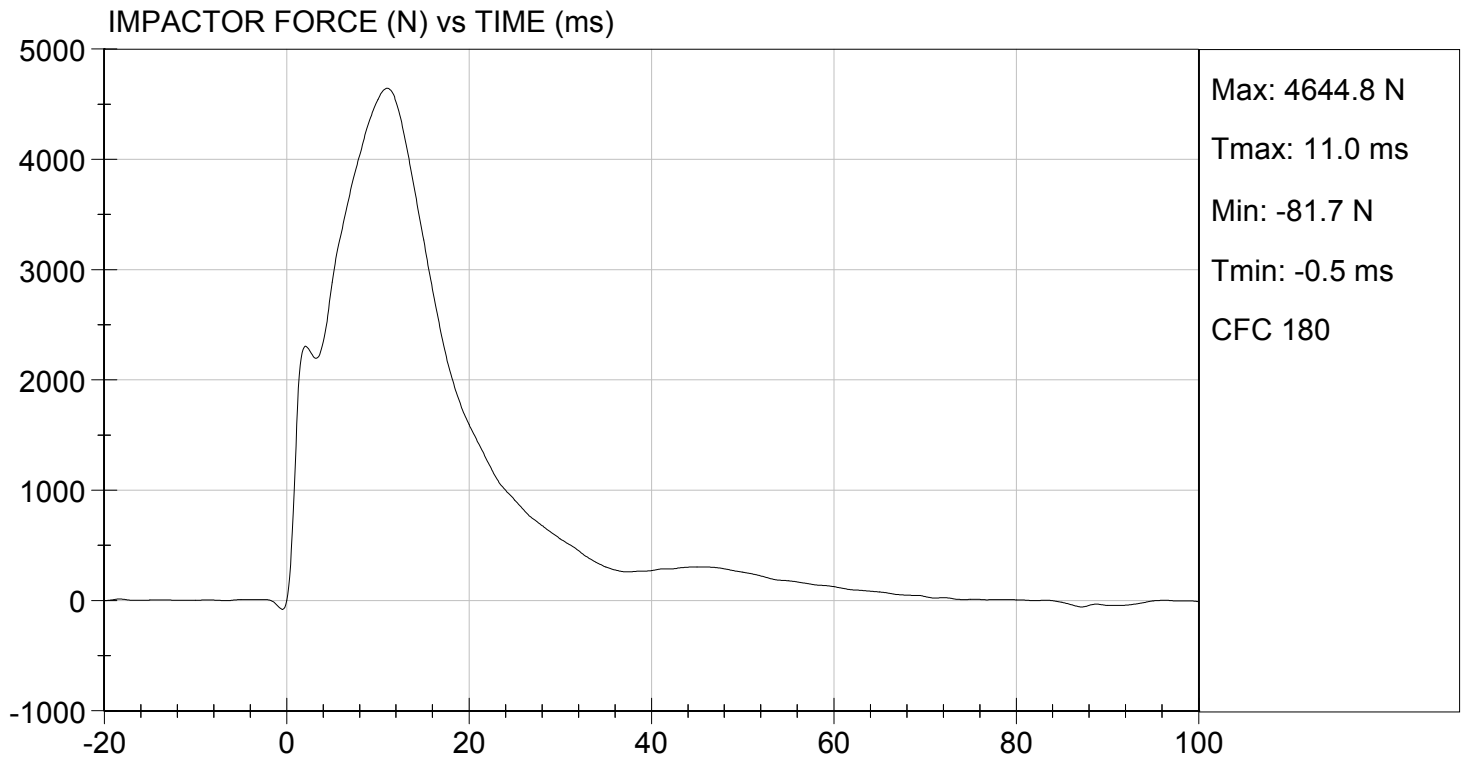

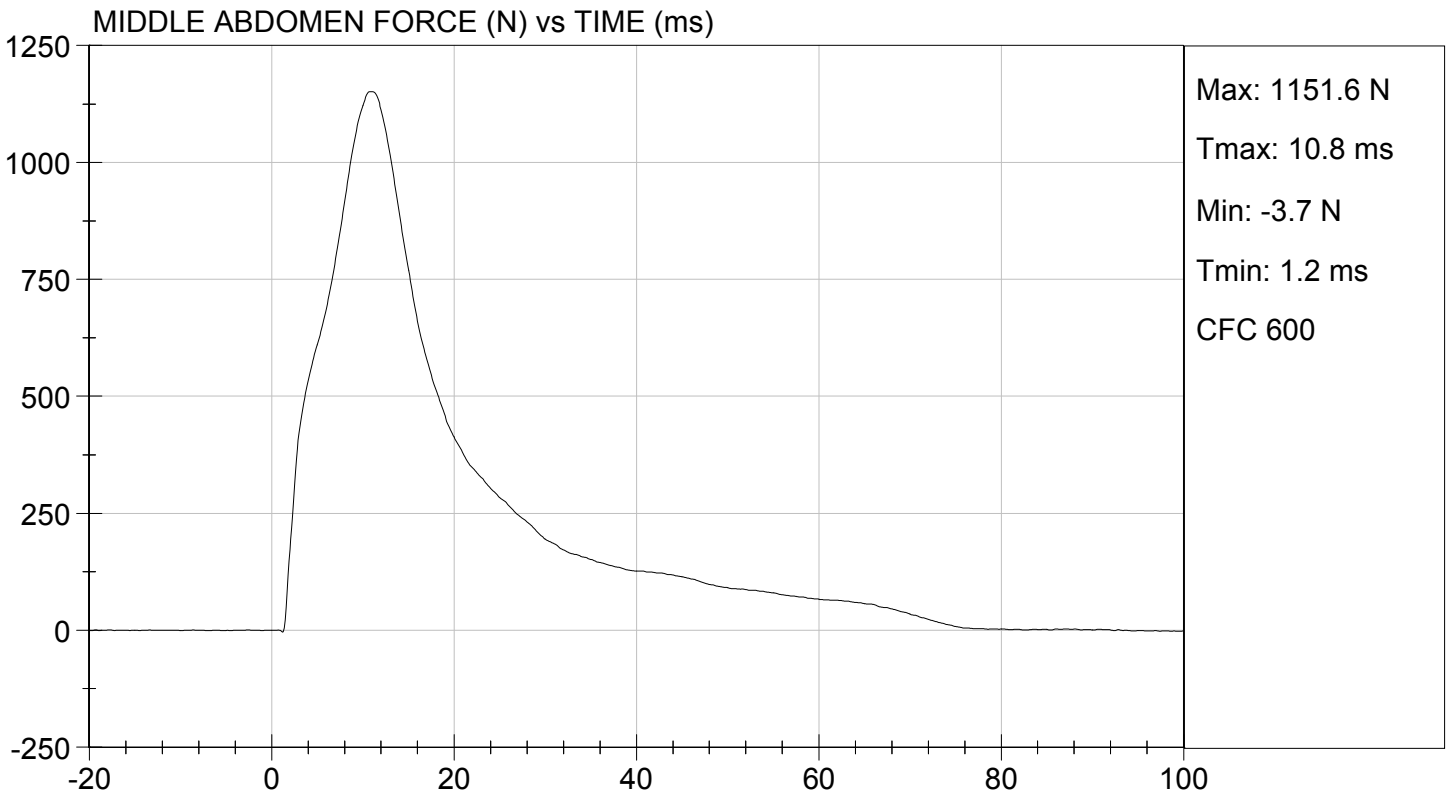
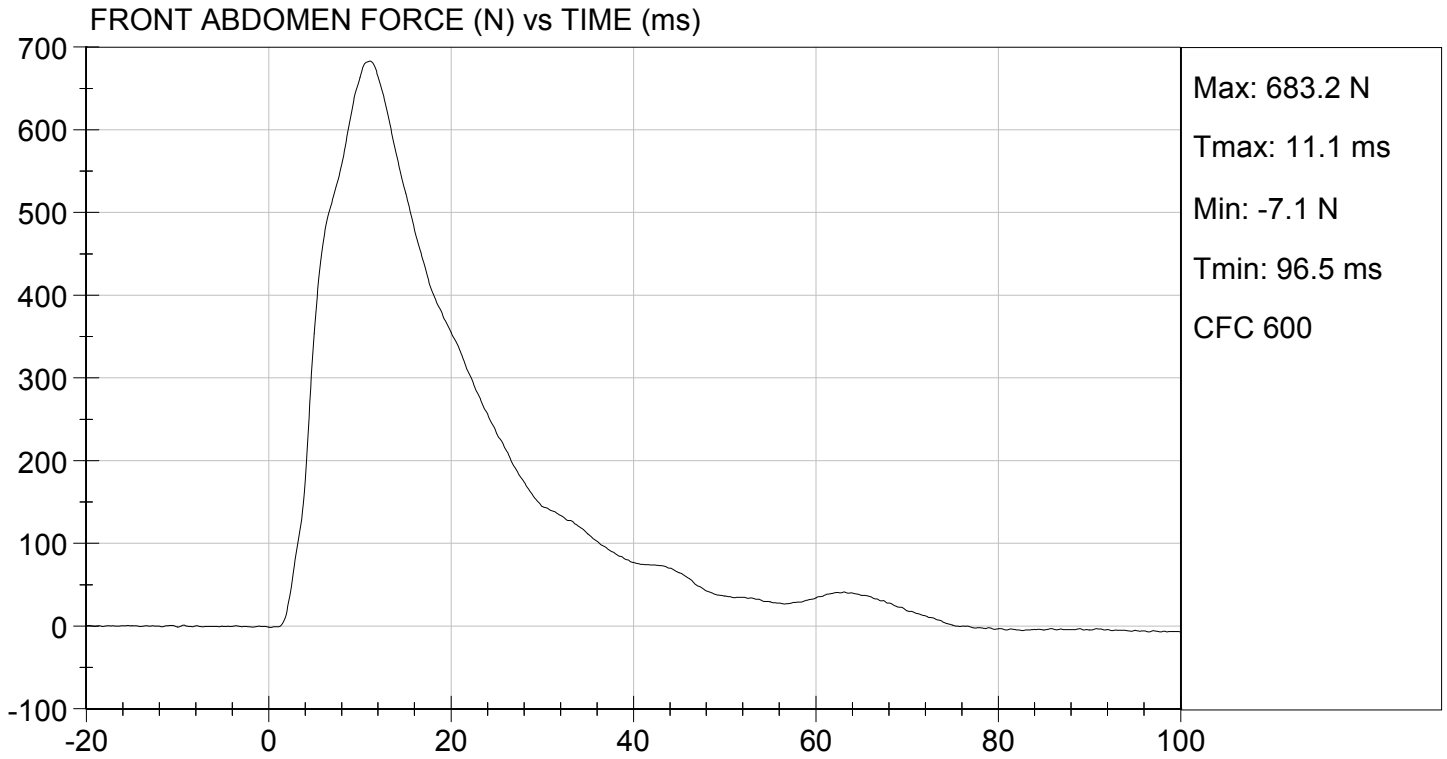

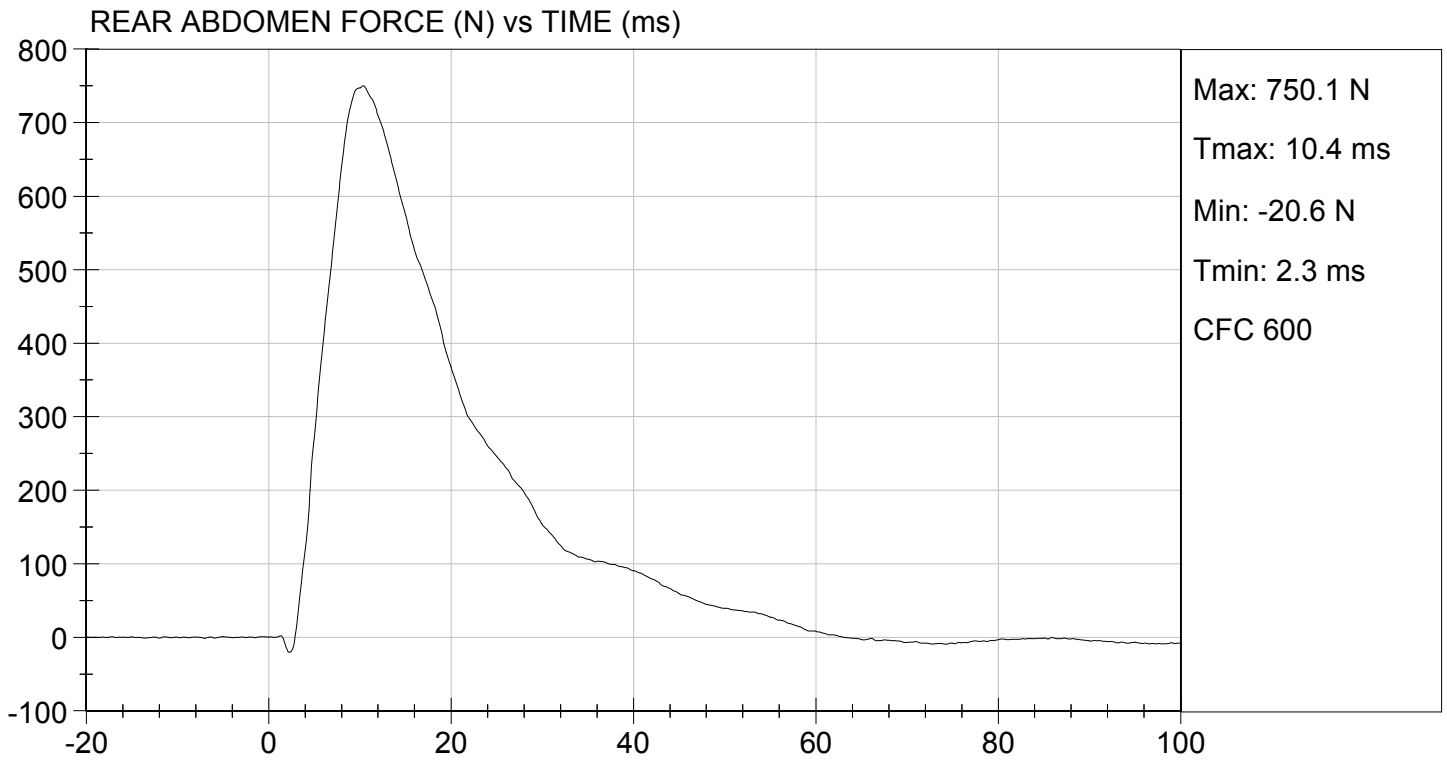

MGA RESEARCH CORPORATION
LUMBAR SPINE TEST
ES-2re DUMMY

ATD Serial No: 032

Test I.D.: D16078

Tested Parameter	Units	Specification	Result	Pass/Fail	
Laboratory Temperature	deg C	20.6 to 22.2	22.0	Pass	
Laboratory Relative Humidity	%	10 to 70	22	Pass	
Pendulum Speed	m/s	5.95 to 6.15	6.12	Pass	
Pendulum Velocity	1 ms	m/s	-0.05 to 0.00	-0.02	Pass
	3.7 ms	m/s	-0.425 to -0.24	-0.411	Pass
	27 ms	m/s	-6.50 to -5.80	-5.82	Pass
	30 ms	m/s	>= -6.50	-6.43	Pass
Maximum Flexion Angle	deg	45.0 to 55.0	53.6	Pass	
Time of Maximum Flexion Angle	ms	39.0 to 53.0	46.0	Pass	
Headform Rotation Decay to Initial Position	ms	37 to 57	47	Pass	
Overall Results				Pass	

David Schoedel
 Laboratory Technician

01/07/2016
 Test Date

Jessica Hall
 Approved By

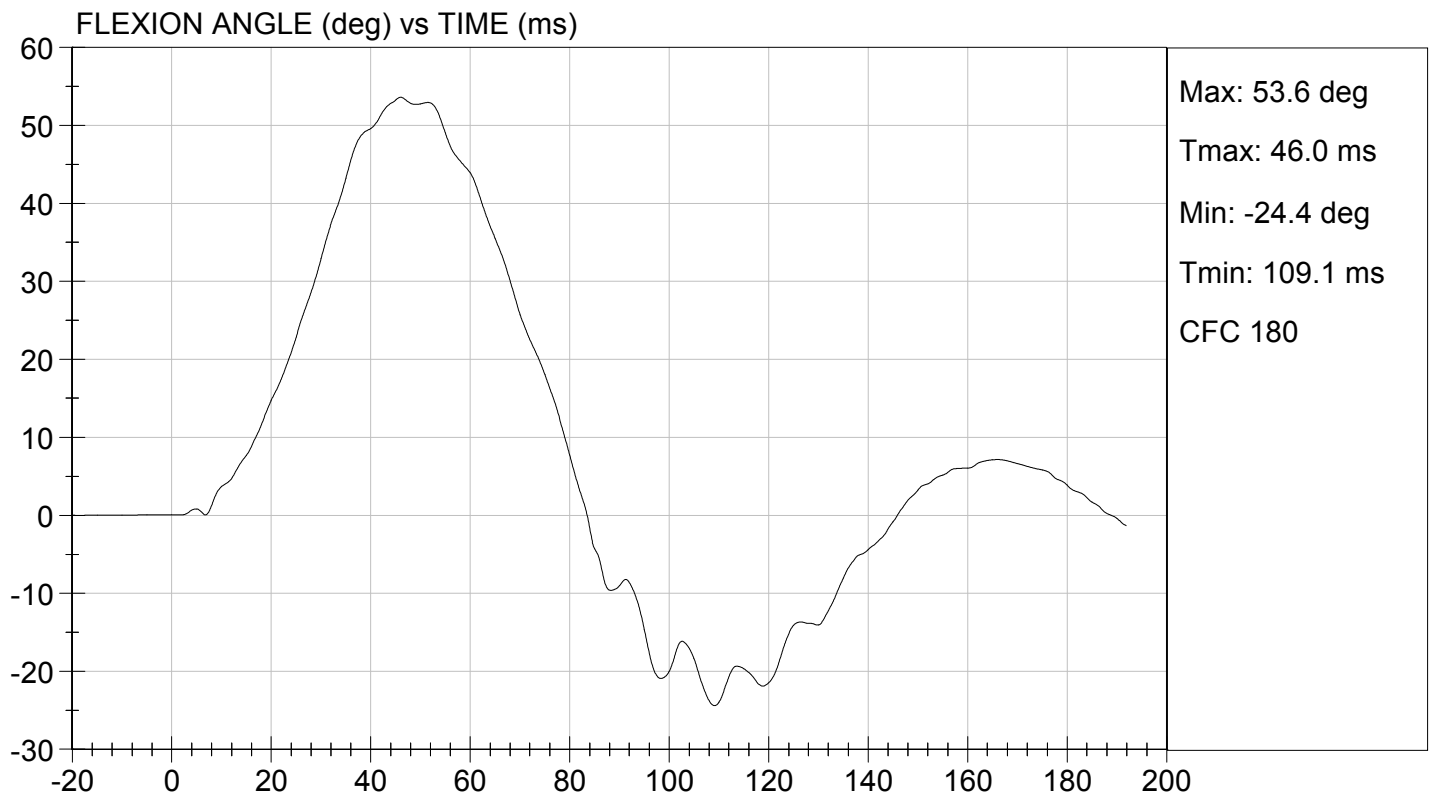
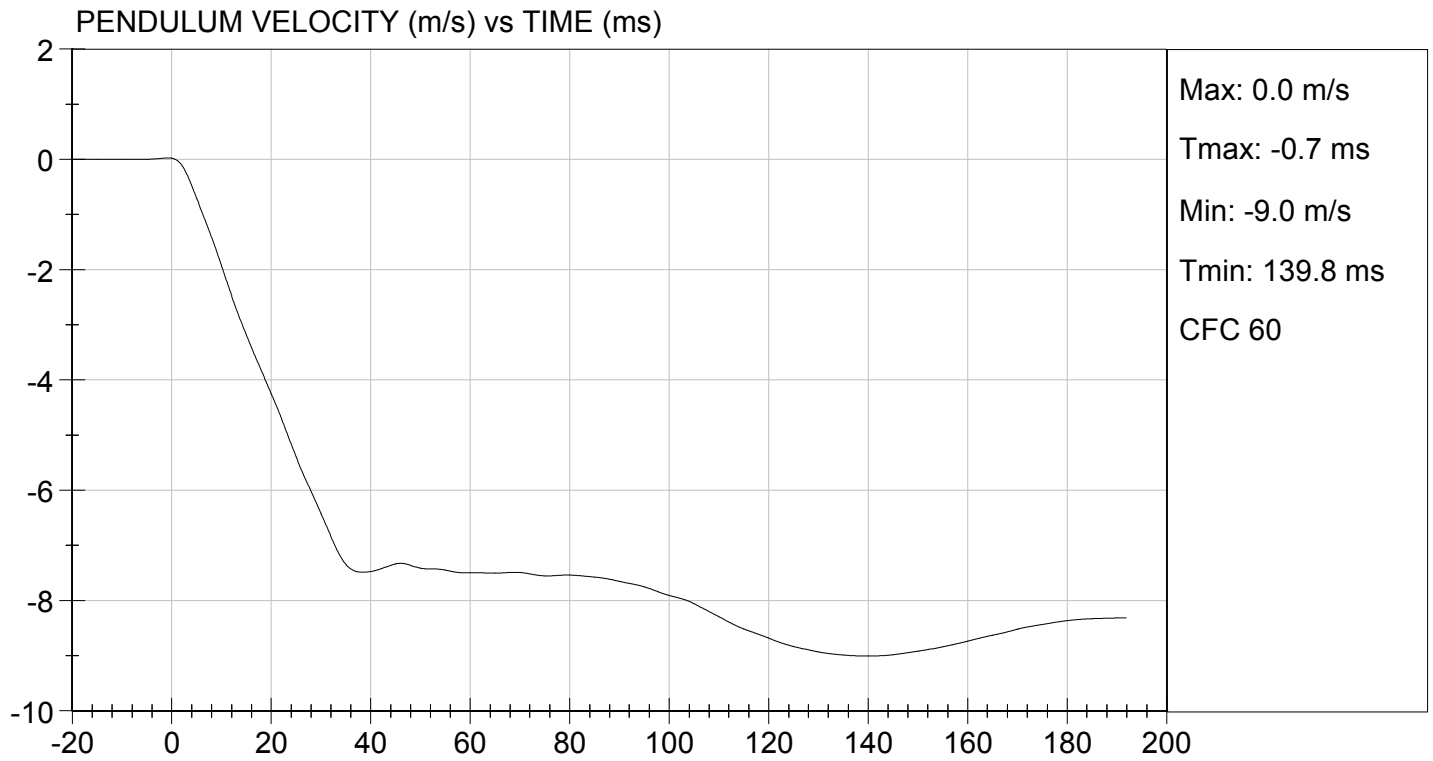

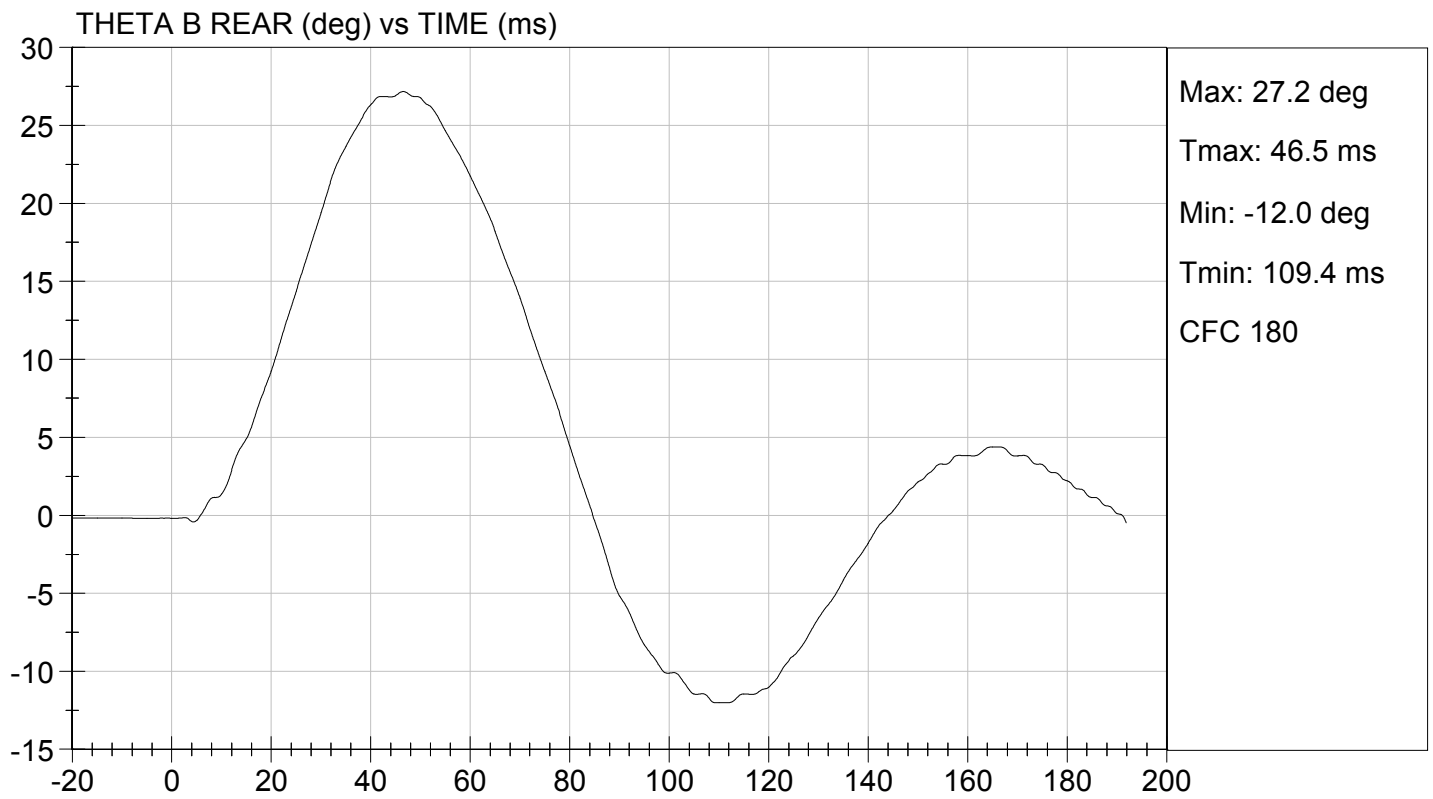
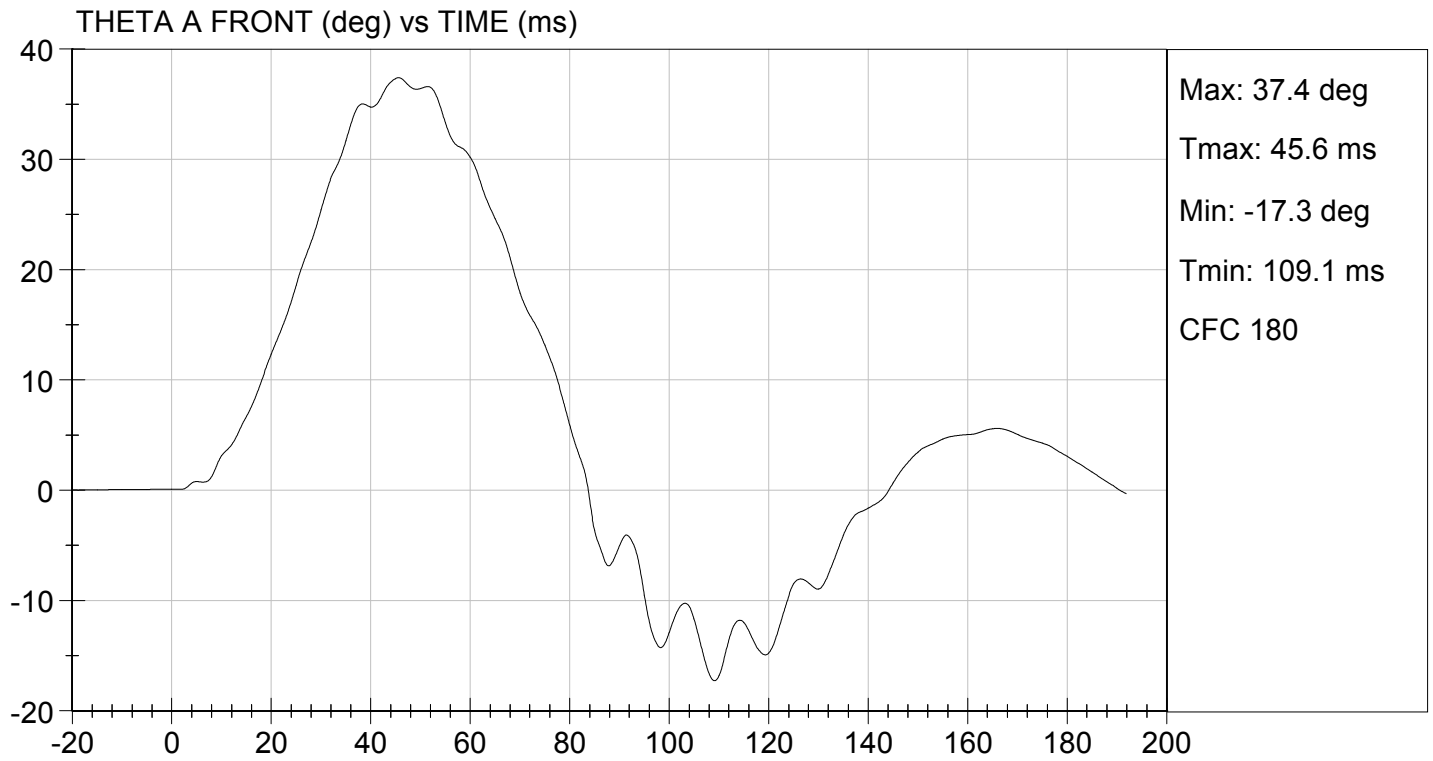

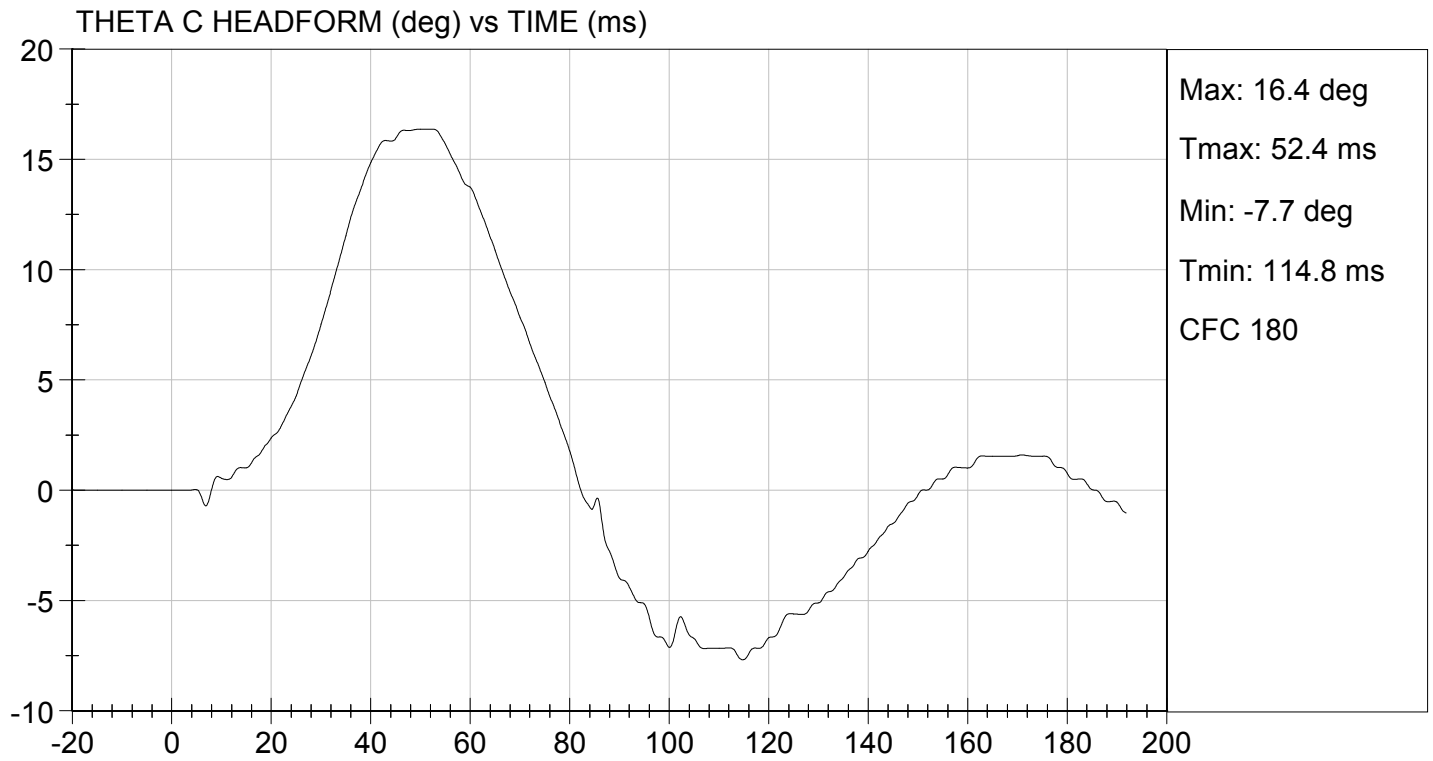

MGA RESEARCH CORPORATION

PELVIS TEST
ES-2re DUMMY

ATD Serial No: 032

Test I.D: D16079

Tested Parameter	Units	Specification	Result	Pass/Fail
Laboratory Temperature	deg C	20.6 to 22.2	21.1	Pass
Laboratory Relative Humidity	%	10 to 70	21	Pass
Probe Speed	m/s	4.20 to 4.40	4.27	Pass
Maximum Impactor Force	N	4700 to 5400	4917	Pass
Time of Maximum Impactor Force	ms	11.8 to 16.1	13.2	Pass
Maximum Pubic Force	N	1230 to 1590	1285	Pass
Time of Maximum Pubic Force	ms	12.2 to 17.0	13.2	Pass
Overall Test Results				Pass

David Schoedel
Laboratory Technician

01/08/2016
Test Date

Jessica Hall
Approved By

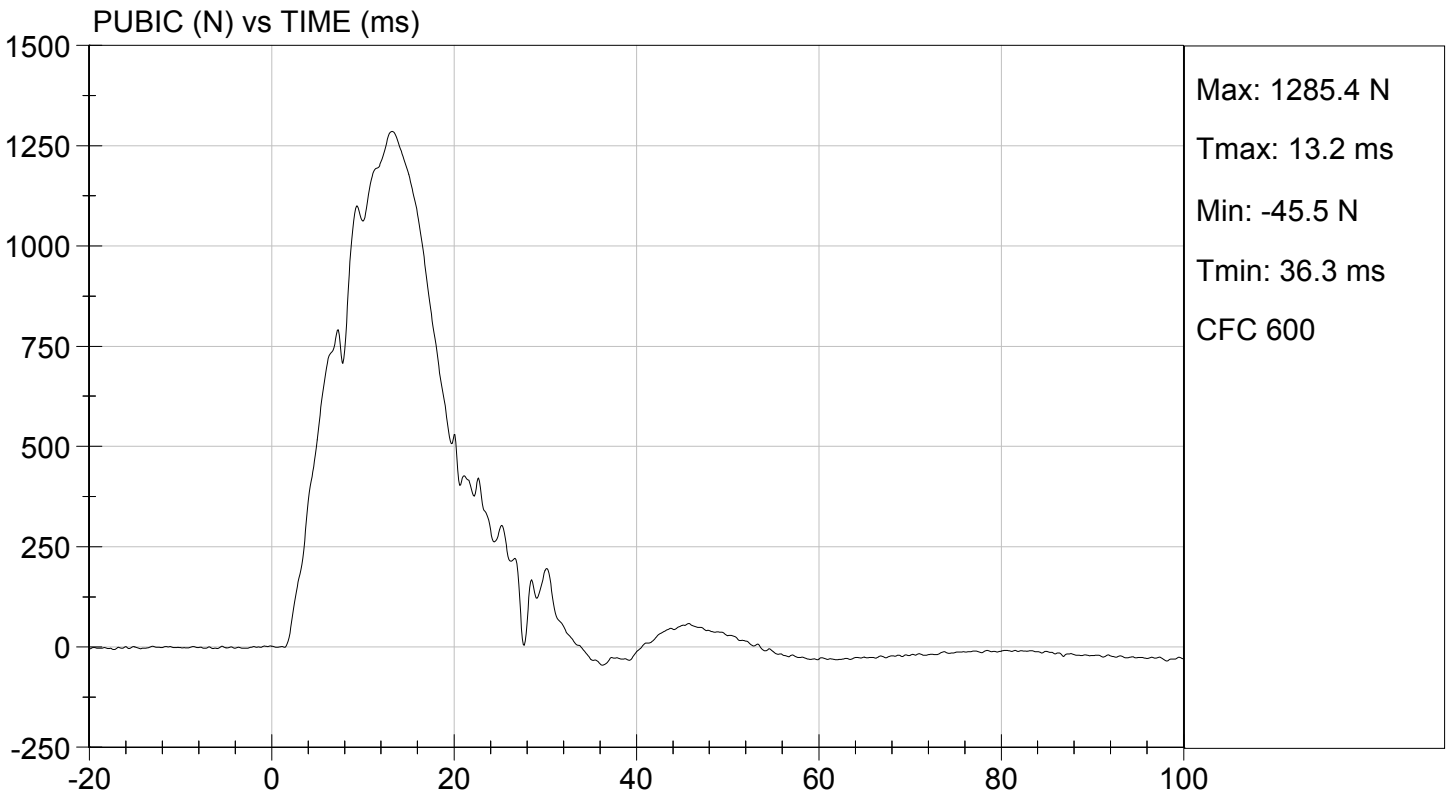
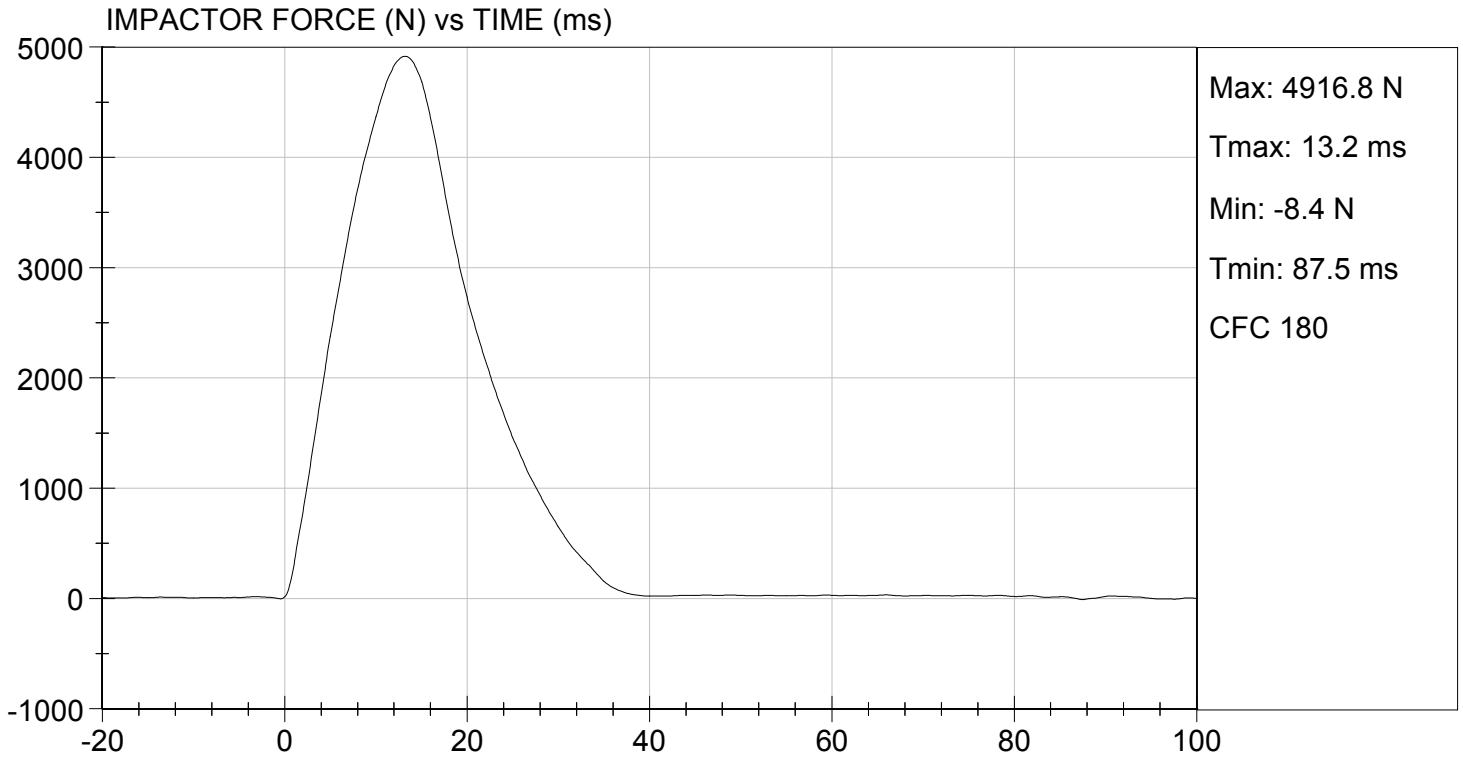

ES-2re External Measurements
SN: 032

No.	Name	Spec. (mm)	Result	Pass/Fail
1	Sitting Height	900 - 918	915	Pass
2	Seat to Shoulder Joint	558 - 572	568	Pass
3	Seat to Lower Face of Thoracic Spine Box	346 - 356	355	Pass
4	Seat to Hip Joint (center of bolt)	97 - 103	98	Pass
5	Sole to Seat, Sitting	333 - 451	440	Pass
6	Head Width	152 - 158	157	Pass
7	Shoulder/Arm Width	461 - 479	464	Pass
8	Thorax Width	322 - 332	323	Pass
9	Abdomen Width	273 - 287	281	Pass
10	Pelvis Lap Width	359 - 373	370	Pass
11	Head Depth	196 - 206	203	Pass
12	Thorax Depth	262 - 272	264	Pass
13	Abdomen Depth	194 - 204	196	Pass
14	Pelvis Depth	235 - 245	236	Pass
15	Back of Buttocks to Hip Joint (center of bolt)	150 - 160	151	Pass
16	Back of Buttocks to Front Knee	597 - 615	607	Pass

**MGA RESEARCH CORPORATION
HEAD DROP TEST
ES-2re DUMMY**

ATD Serial No: 032

Test ID: D16391

Tested Parameter	Units	Specification	Result	Pass/Fail
Laboratory Temperature	deg C	18.9 to 25.6	20.9	Pass
Laboratory Relative Humidity	%	10 to 70	26	Pass
Peak Resultant Acceleration	G's	125 to 155	135	Pass
Peak Longitudinal Acceleration	G's	<= +/- 15.0	8.5	Pass
Unimodal	N/A	Yes	Yes	Pass
Oscillations	N/A	within 15% of peak	Yes	Pass
Overall Test Results				Pass

David Schoedel
Laboratory Technician

02/01/2016
Test Date

Jessica Hall
Approved By

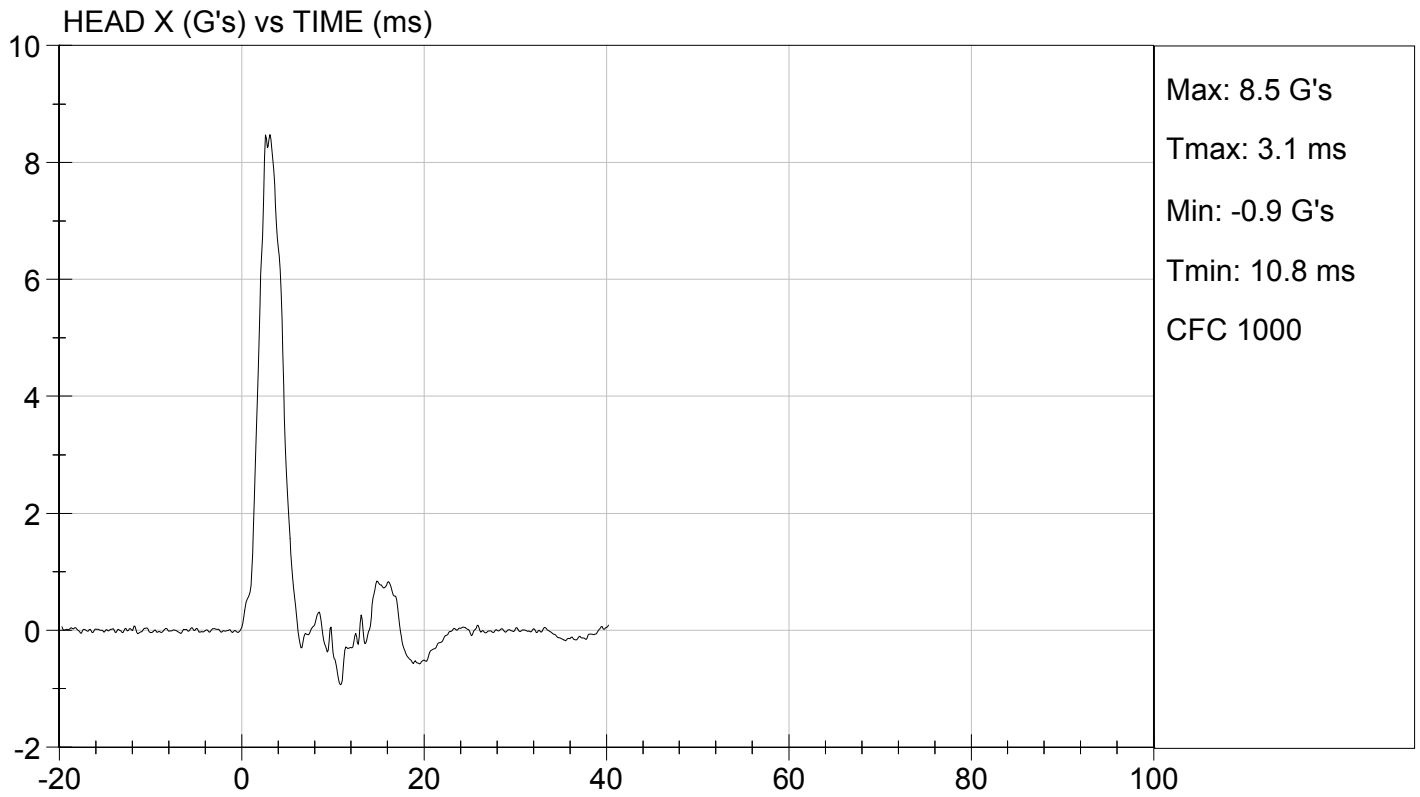
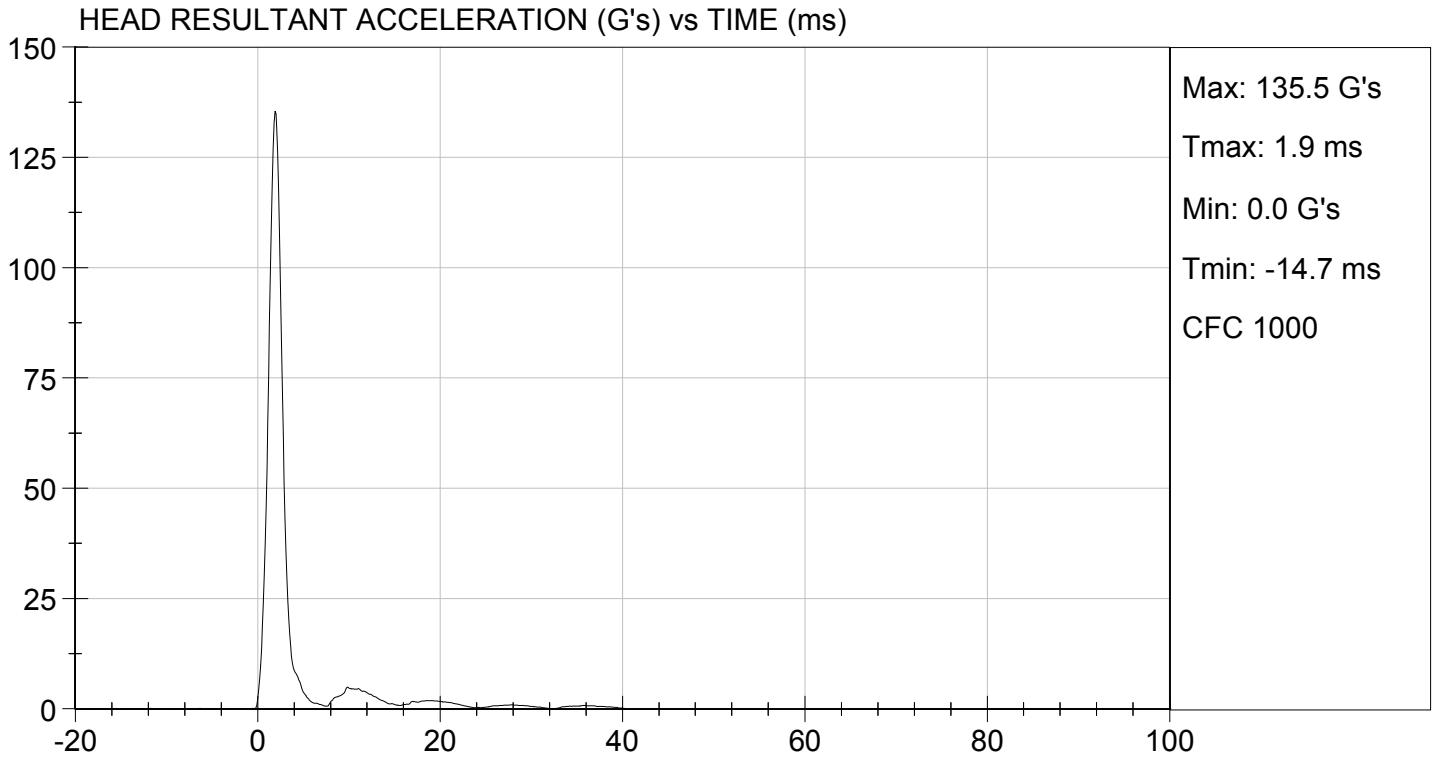

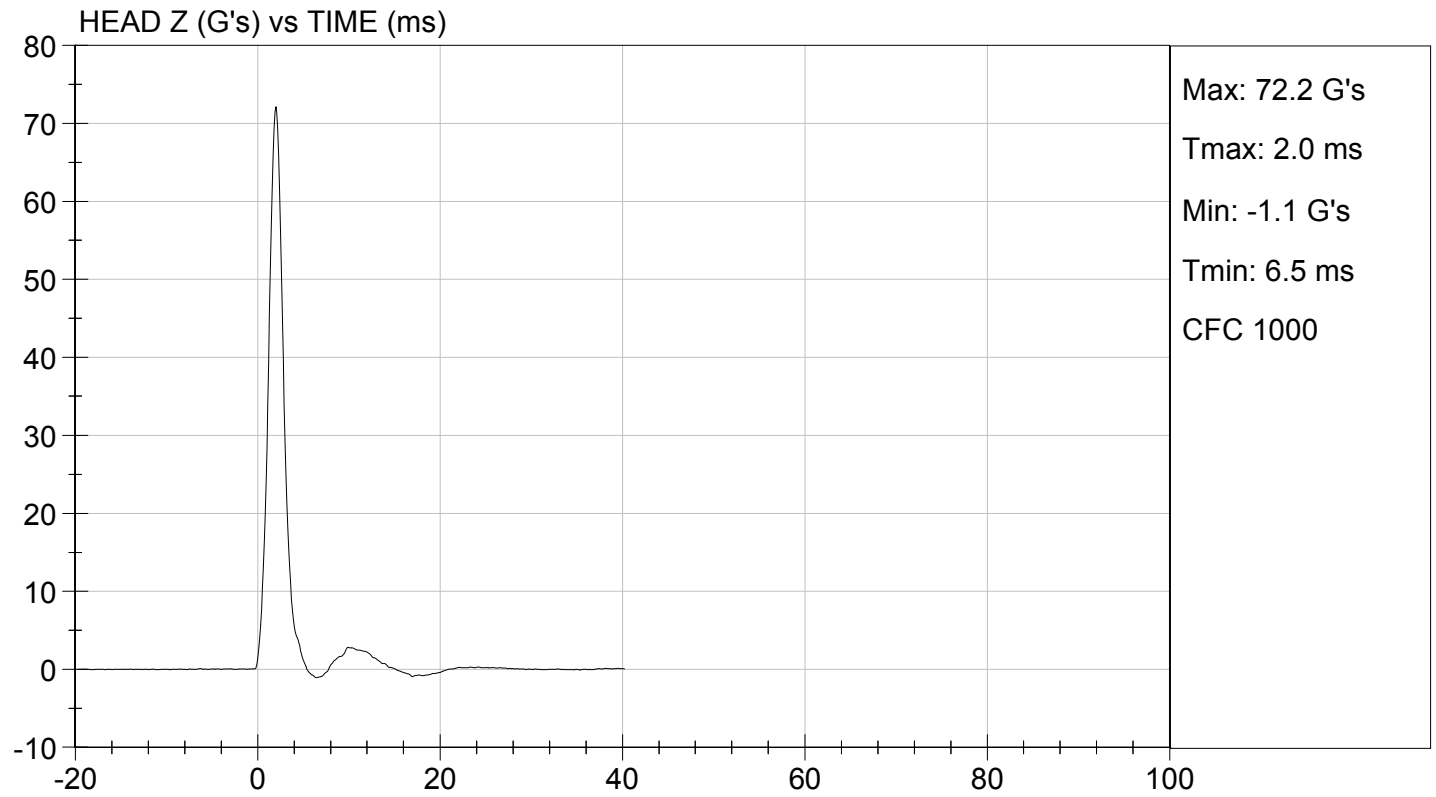
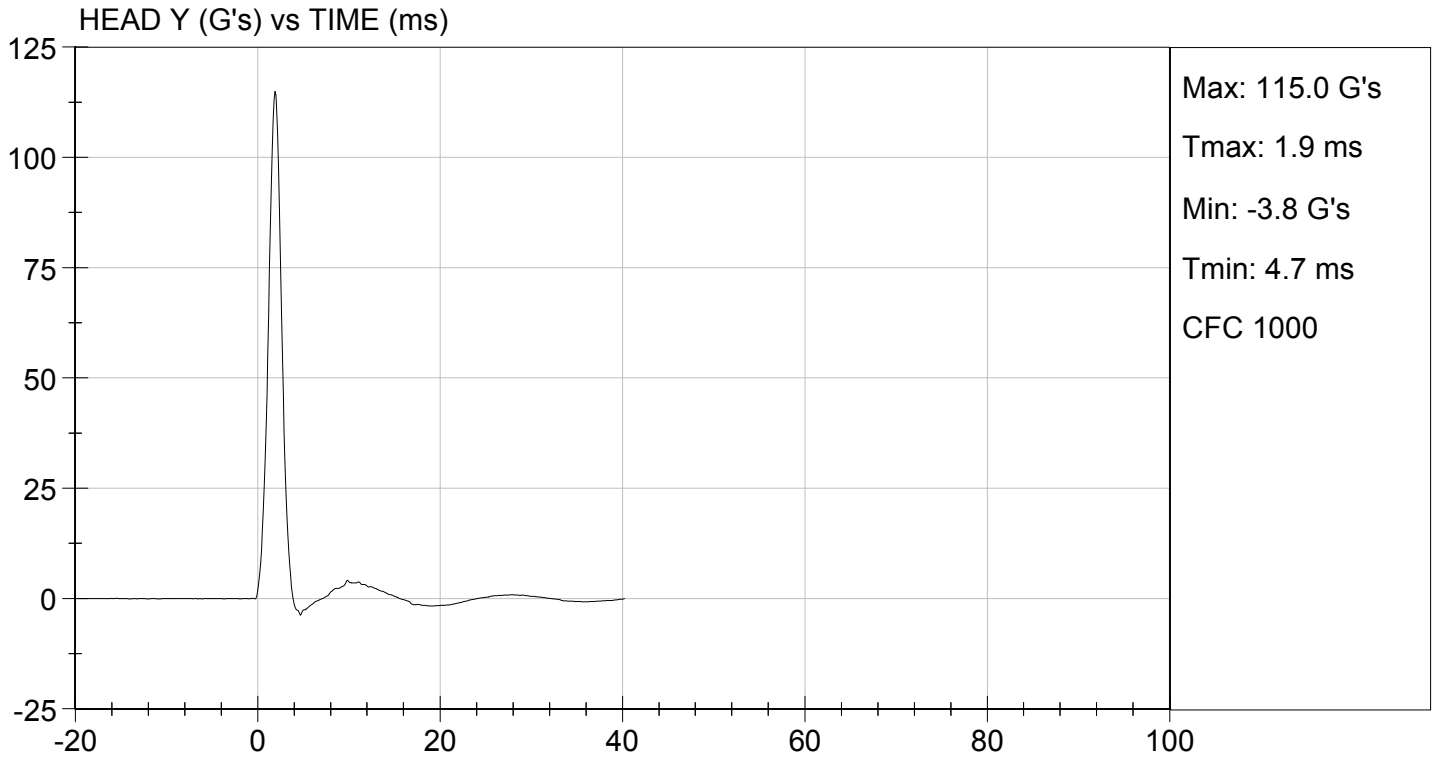

MGA RESEARCH CORPORATION
NECK PENDULUM TEST
ES-2re DUMMY

ATD Serial No: 032

Test I.D.: D16392

Tested Parameter		Units	Specification	Result	Pass/Fail
Laboratory Temperature		deg C	20.6 to 22.2	21.0	Pass
Laboratory Relative Humidity		%	10 to 70	19	Pass
Pendulum Speed		m/s	3.30 to 3.50	3.39	Pass
Pendulum Velocity	1 ms	m/s	-0.05 to 0.00	-0.03	Pass
	3 ms	m/s	-0.25 to -0.375	-0.33	Pass
	14 ms	m/s	-3.20 to -3.70	-3.40	Pass
	17 ms	m/s	>= -3.70	-3.47	Pass
Maximum Flexion Angle		deg	49.0 to 59.0	53.9	Pass
Time of Maximum Flexion Angle		ms	54.0 to 66.0	55.5	Pass
Head Rotation Decay Time to 0 Degree		ms	53.0 to 88.0	53.1	Pass
Overall Results					Pass

Jessica Hall
 Laboratory Technician

01/29/2016
 Test Date

Jessica Hall
 Approved By

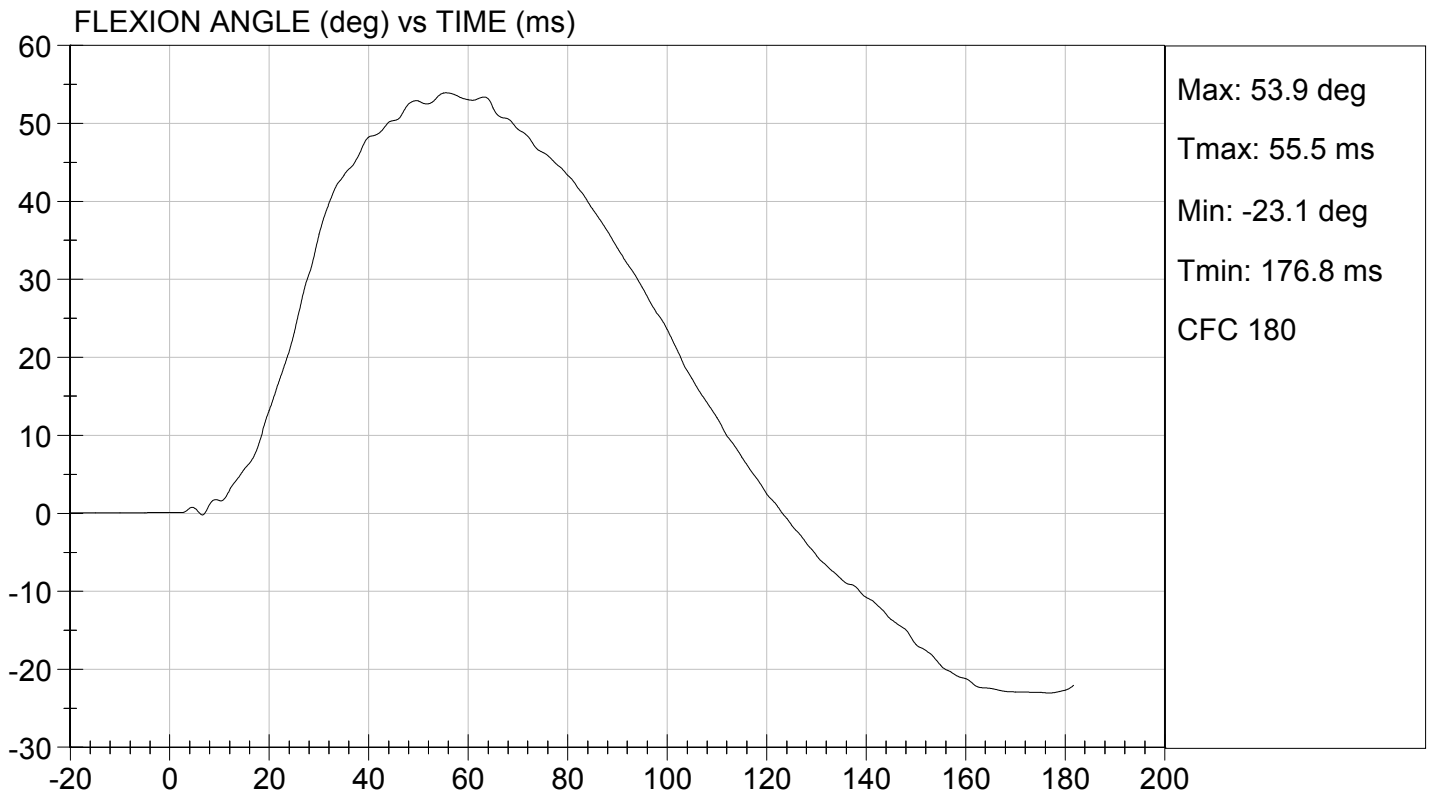
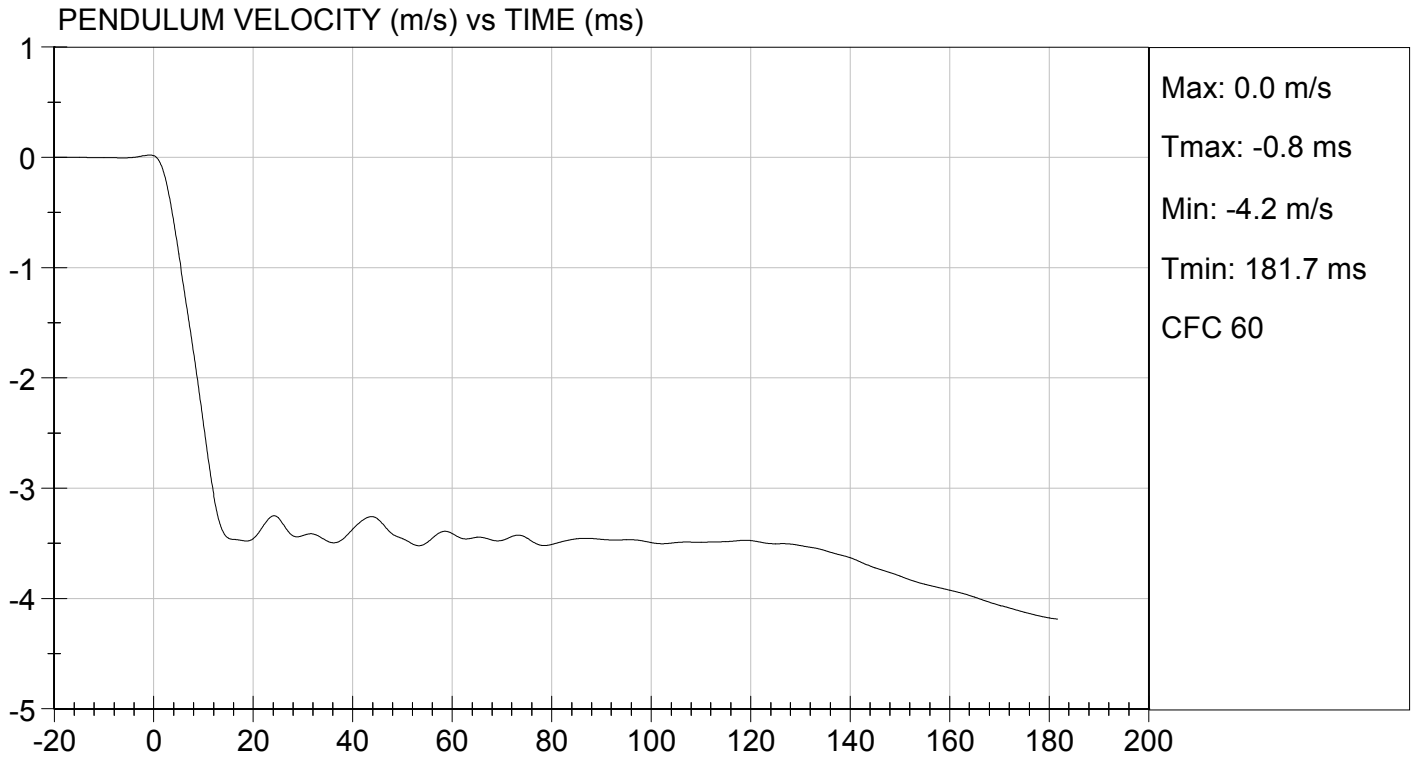

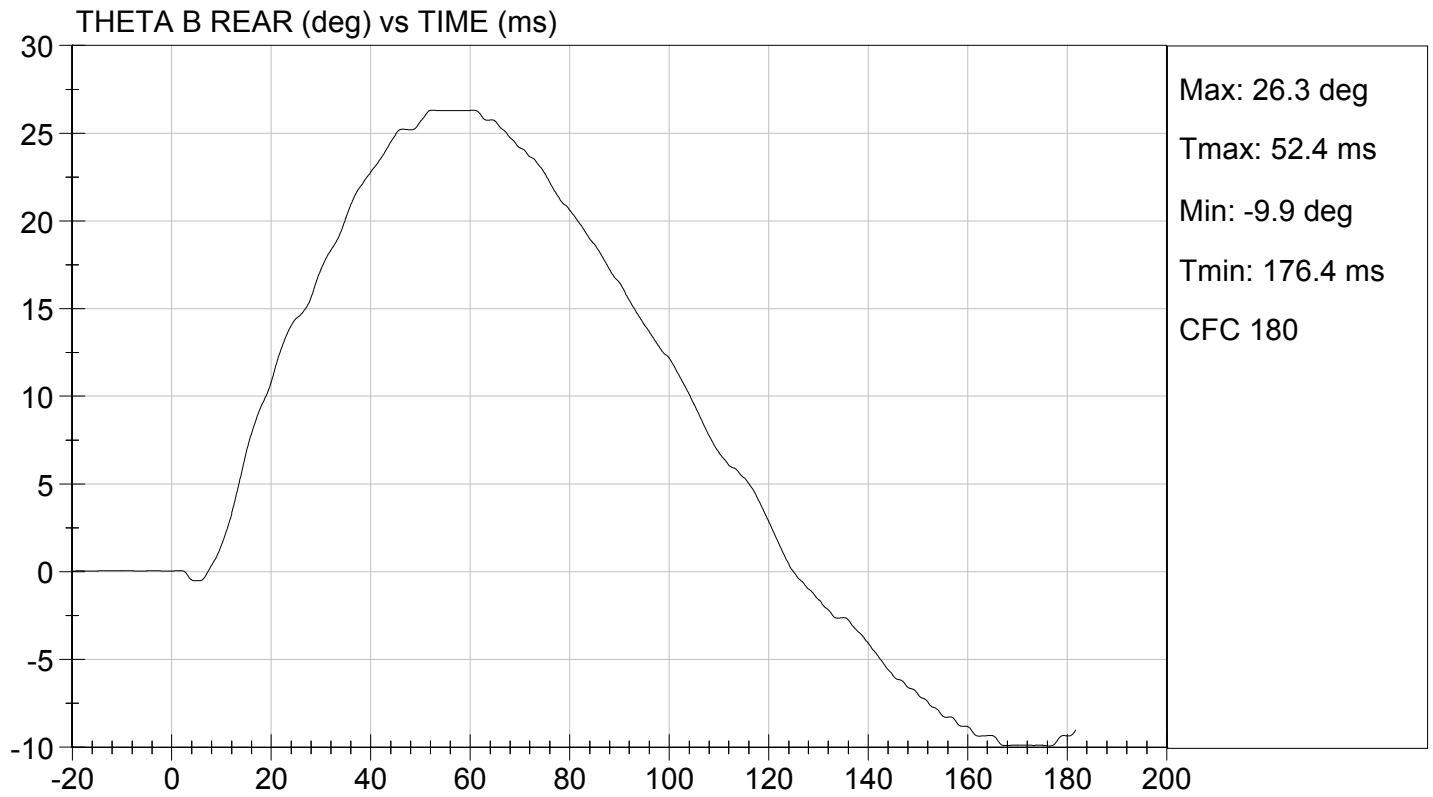
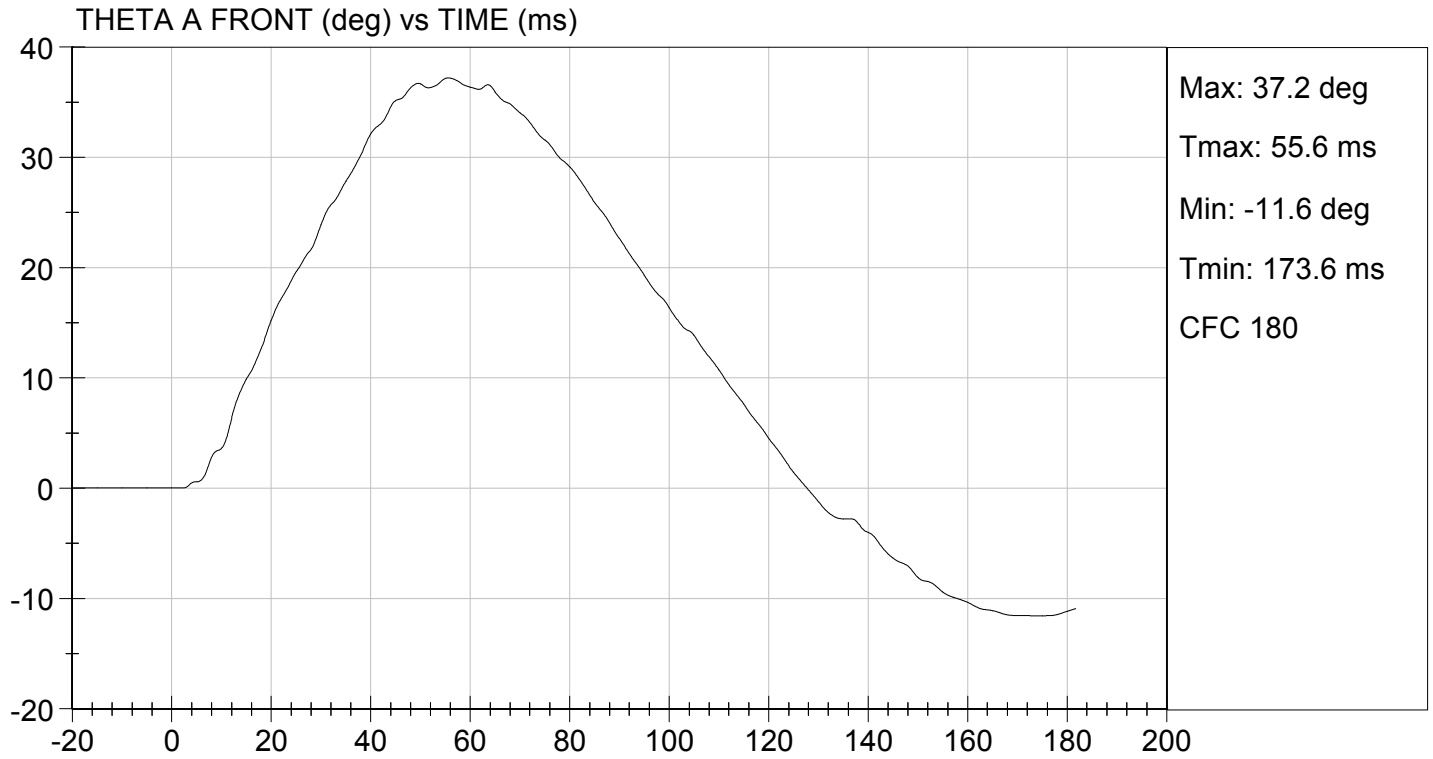

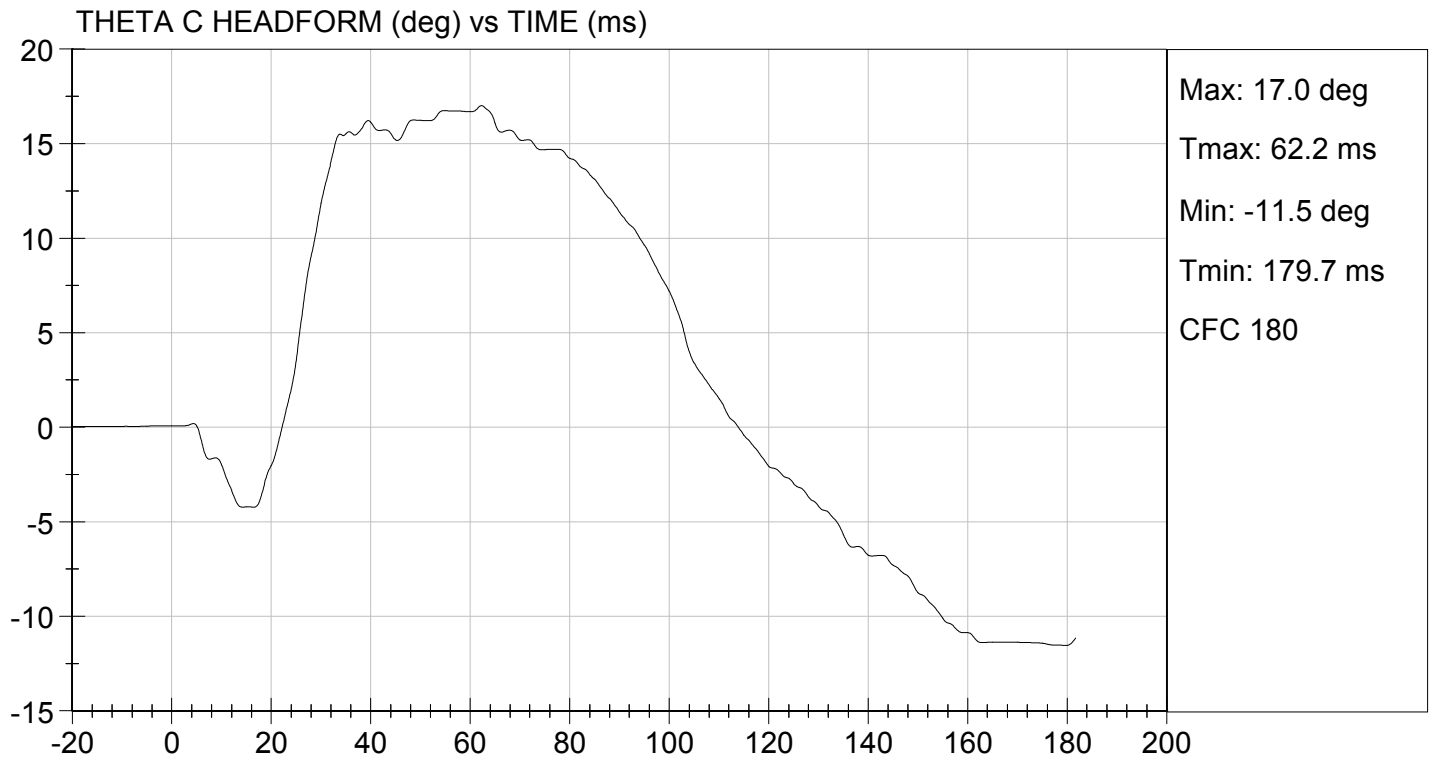

MGA RESEARCH CORPORATION
SHOULDER IMPACT TEST
ES-2re DUMMY

ATD Serial No: 032

Test I.D: D16393

Tested Parameter	Units	Specification	Result	Pass/Fail
Laboratory Temperature	deg C	20.6 to 22.2	21.2	Pass
Laboratory Relative Humidity	%	10 to 70	27	Pass
Pendulum Speed	m/s	4.20 to 4.40	4.27	Pass
Peak Impactor Acceleration	G's	7.5 to 10.5	8.6	Pass
Overall Test Results				Pass

 Laboratory Technician

02/01/2016
 Test Date

 Approved By

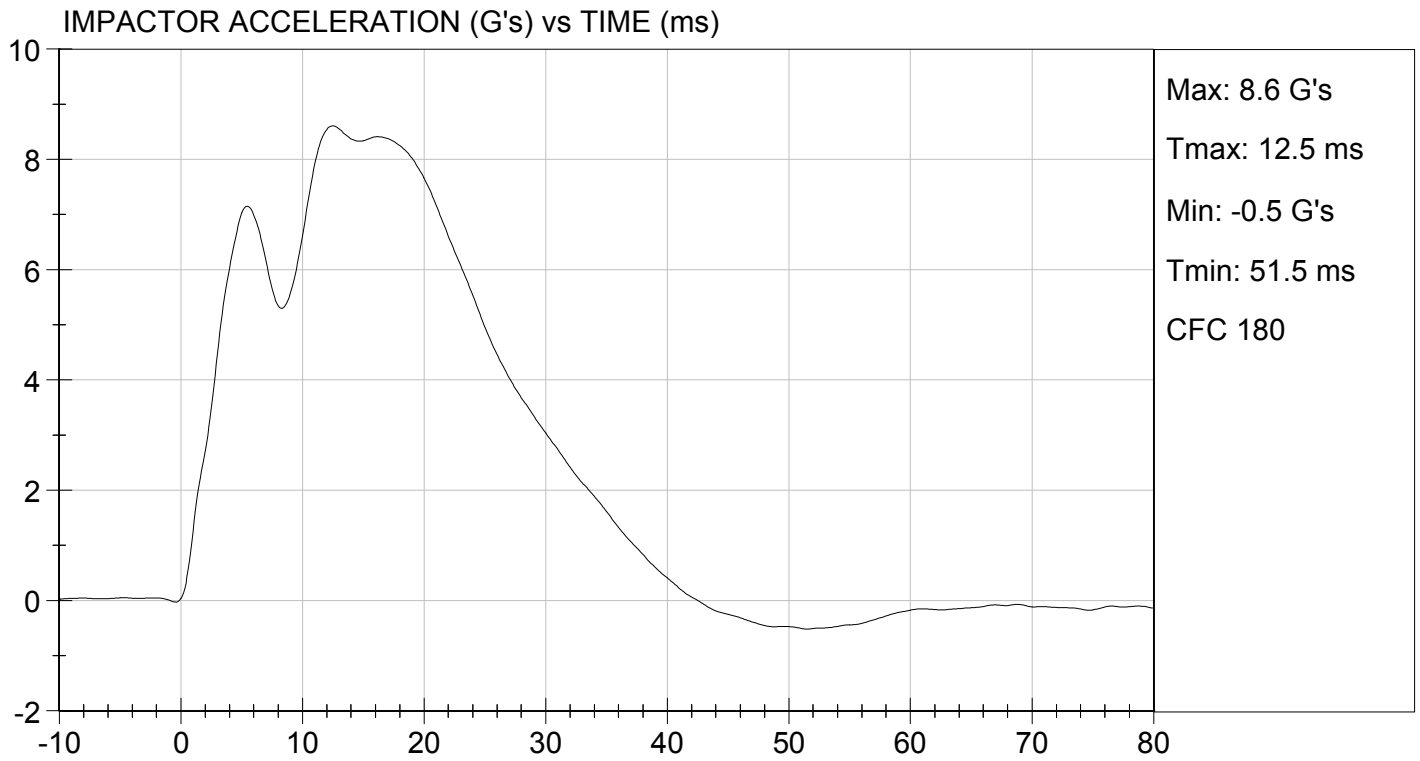

MGA RESEARCH CORPORATION

UPPER RIB TEST

ES-2re DUMMY

ATD Serial No: 032

Test I.D: D16394

Tested Parameter	Units	Specification	Result	Pass/Fail
Laboratory Temperature	deg C	20.6 to 22.2	21.0	Pass
Laboratory Relative Humidity	%	10 to 70	19	Pass
Displacement at 459 mm	mm	36.0 to 40.0	39.6	Pass
Displacement at 815 mm	mm	46.0 to 51.0	49.1	Pass
Overall Test Results				Pass

Jessica Hall
Laboratory Technician

01/29/2016
Test Date

Jessica Hall
Approved By



UPPER RIB DISPLACEMENT @ 459 mm (mm) vs TIME (ms)

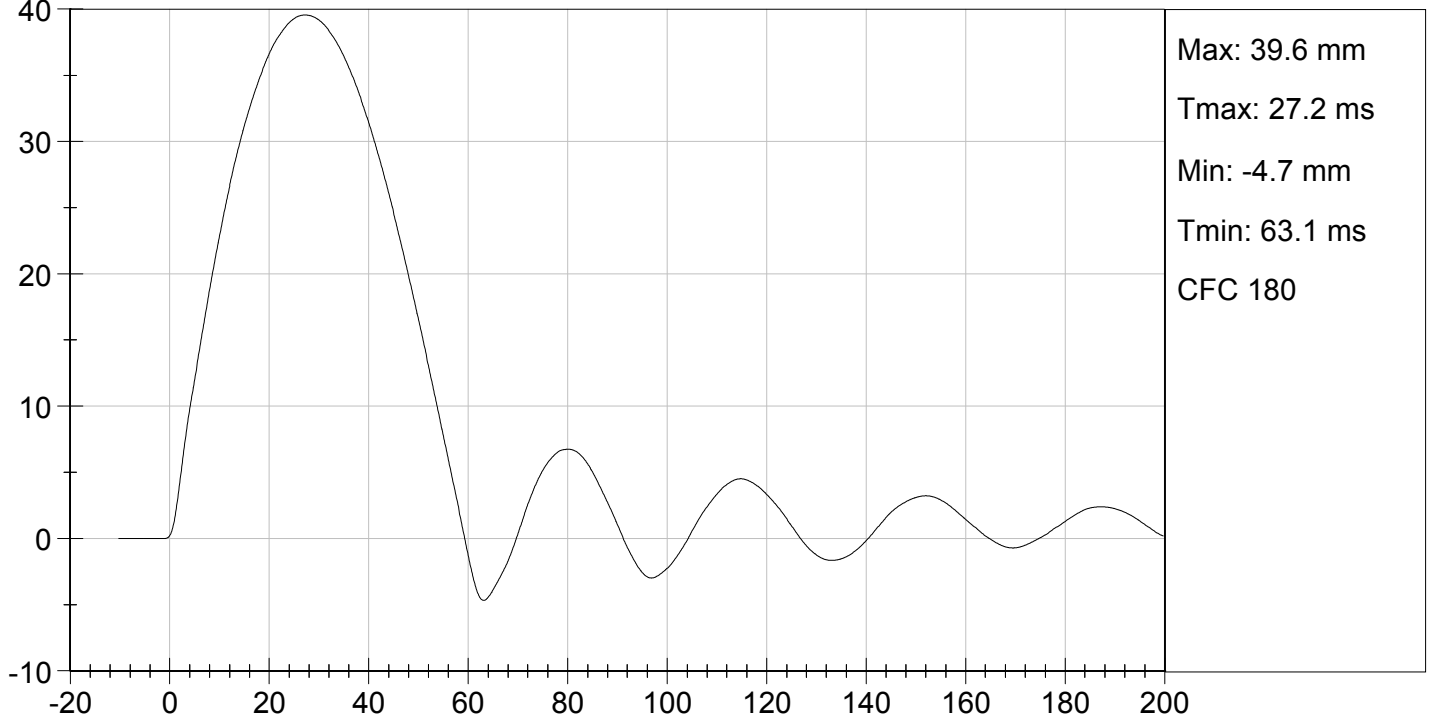

UPPER RIB DISPLACEMENT @ 815 mm (mm) vs TIME (ms)

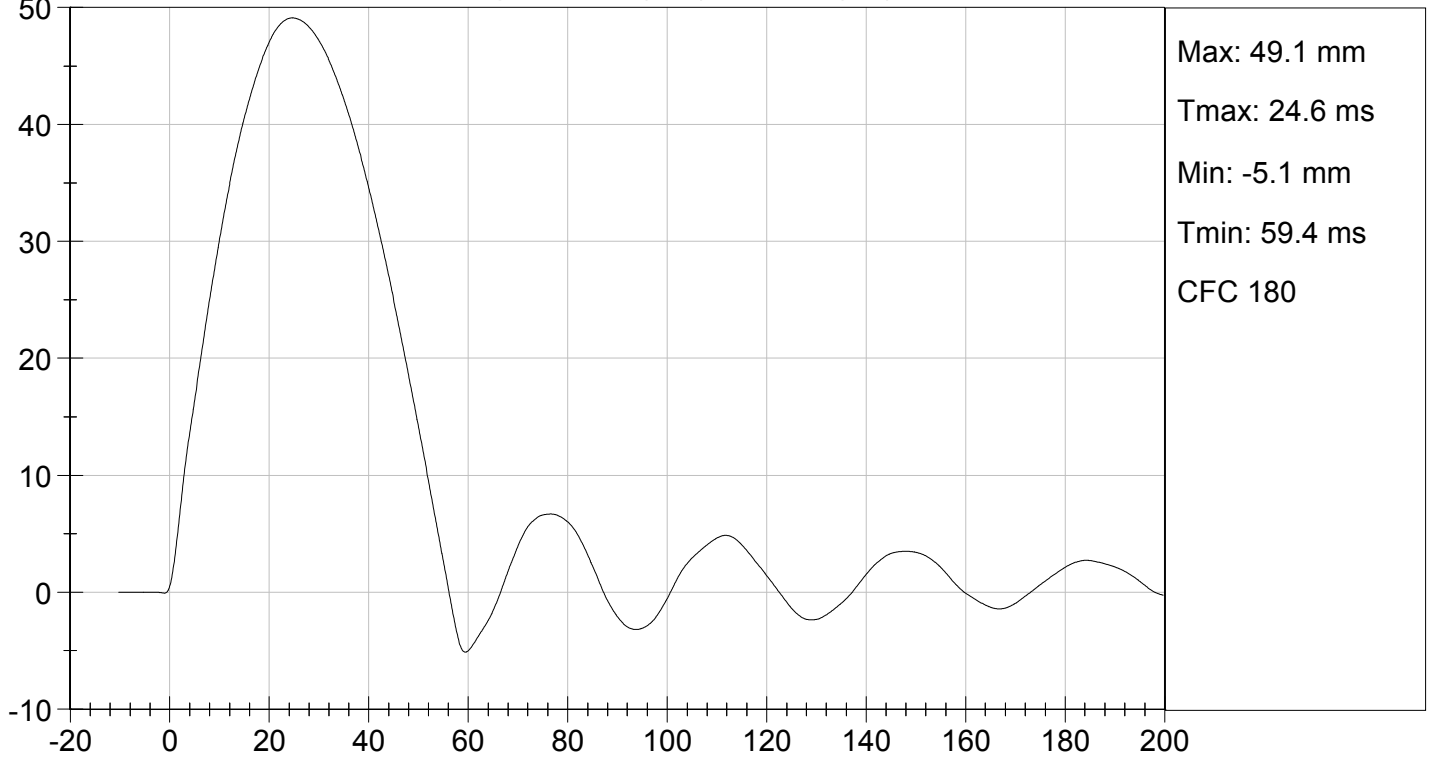

MGA RESEARCH CORPORATION

MID RIB TEST

ES-2re DUMMY

ATD Serial No: 032

Test I.D: D16395

Tested Parameter	Units	Specification	Result	Pass/Fail
Laboratory Temperature	deg C	20.6 to 22.2	21.0	Pass
Laboratory Relative Humidity	%	10 to 70	19	Pass
Displacement at 459 mm	mm	36.0 to 40.0	38.2	Pass
Displacement at 815 mm	mm	46.0 to 51.0	48.1	Pass
Overall Test Results				Pass

Jessica Hall
Laboratory Technician

01/29/2016
Test Date

Jessica Hall
Approved By

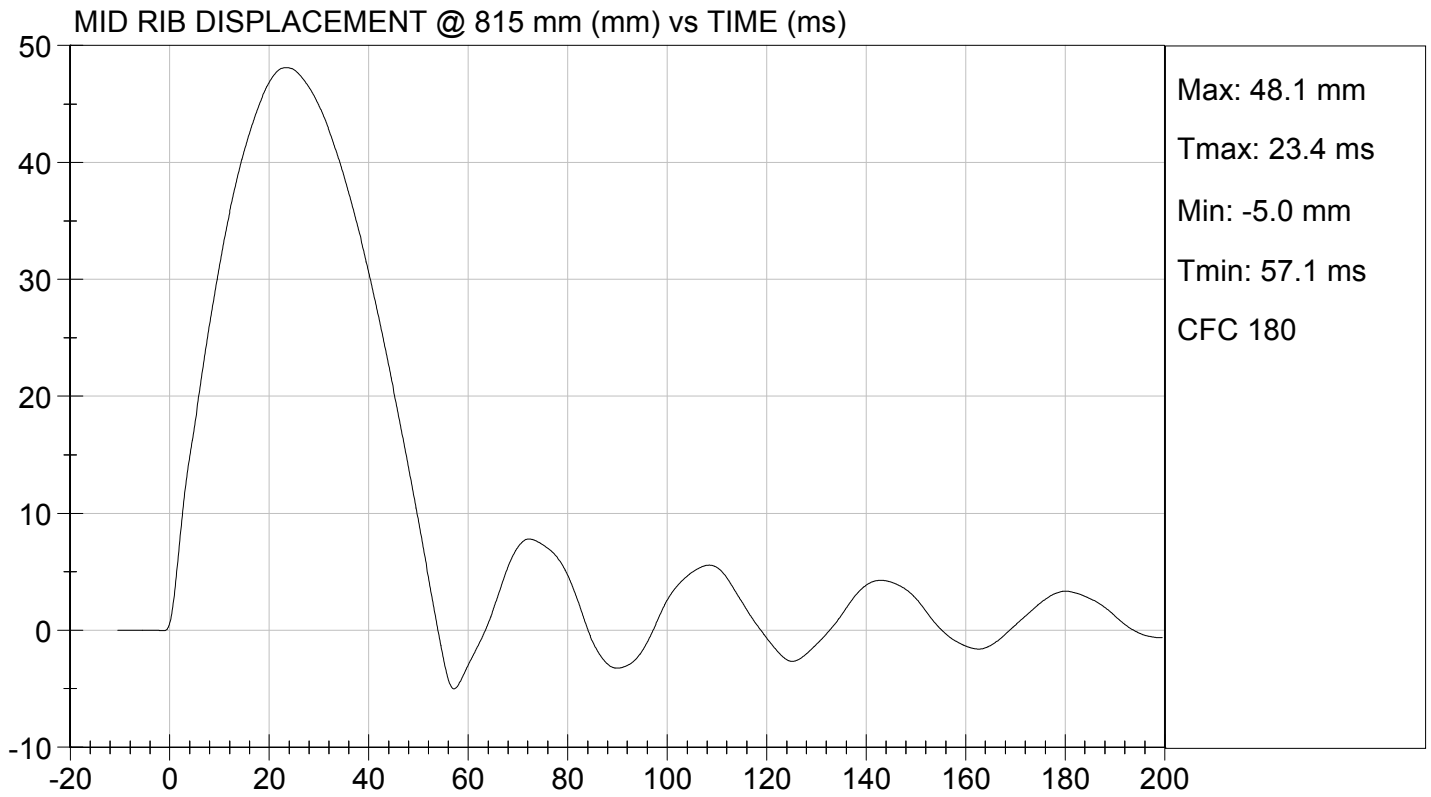
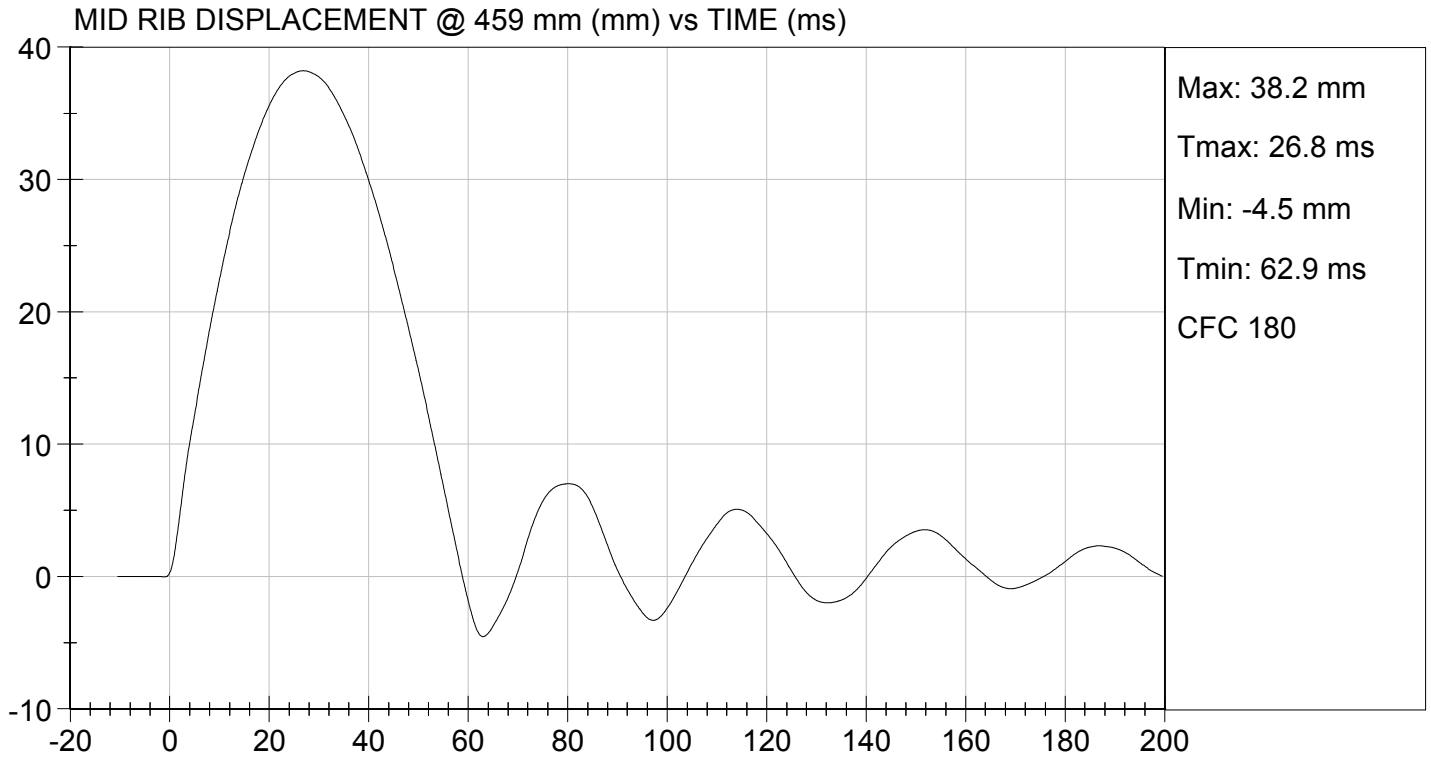

MGA RESEARCH CORPORATION

LOWER RIB TEST

ES-2re DUMMY

ATD Serial No: 032

Test I.D: D16396

Tested Parameter	Units	Specification	Result	Pass/Fail
Laboratory Temperature	deg C	20.6 to 22.2	21.0	Pass
Laboratory Relative Humidity	%	10 to 70	19	Pass
Displacement at 459 mm	mm	36.0 to 40.0	39.9	Pass
Displacement at 815 mm	mm	46.0 to 51.0	50.2	Pass
Overall Test Results				Pass

Jessica Hall
Laboratory Technician

01/29/2016
Test Date

Jessica Hall
Approved By



LOWER RIB DISPLACEMENT @ 459 mm (mm) vs TIME (ms)

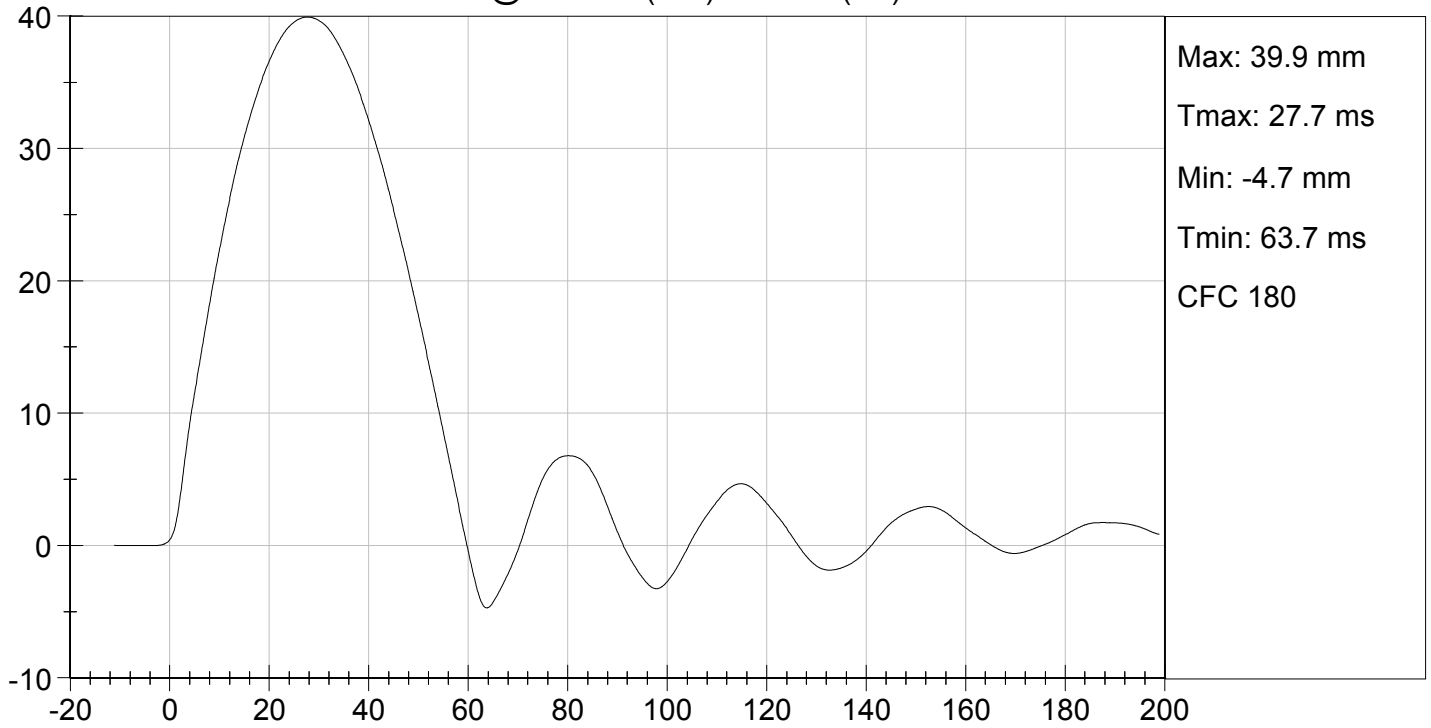

LOWER RIB DISPLACEMENT @ 815 mm (mm) vs TIME (ms)

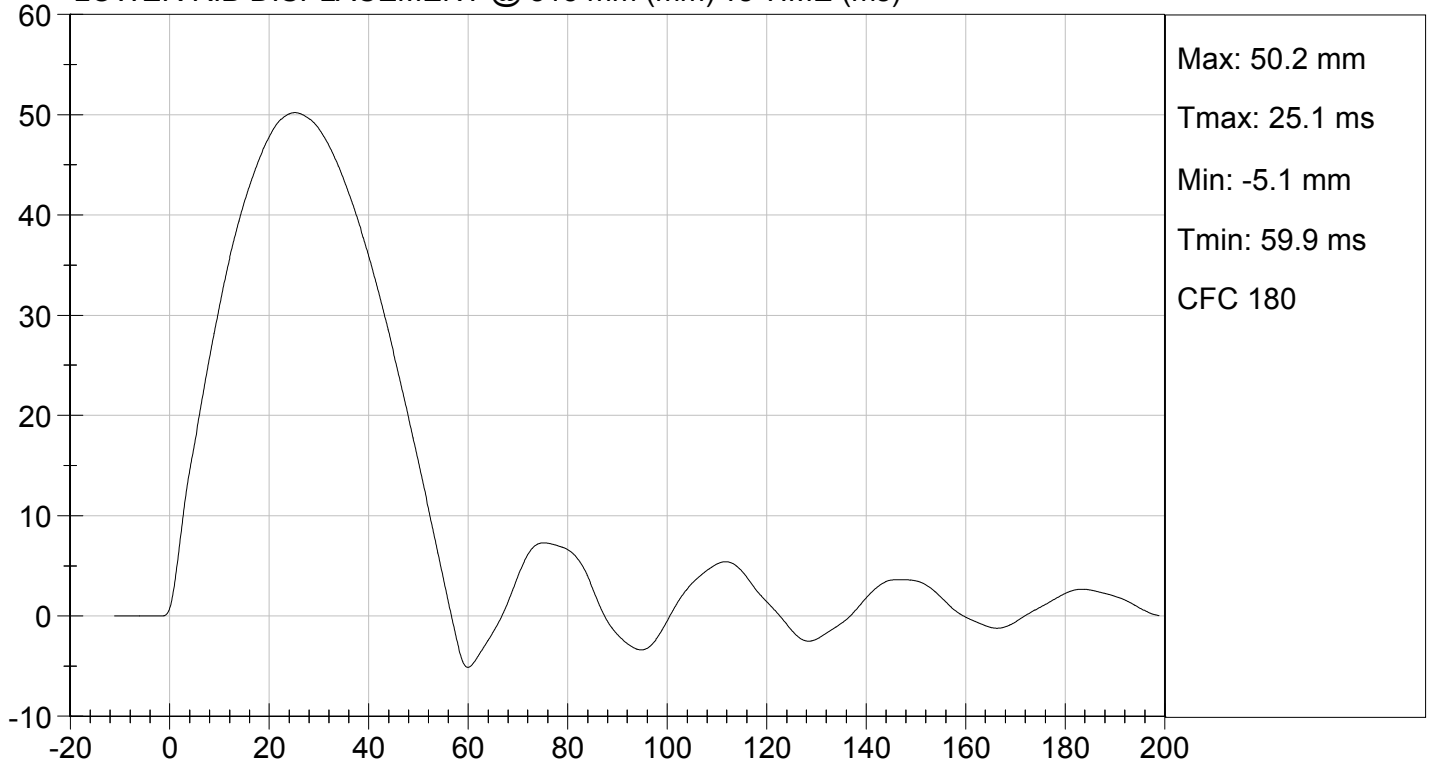

MGA RESEARCH CORPORATION
THORAX IMPACT TEST
ES-2re DUMMY

ATD Serial No: 032

Test I.D: D16390

Tested Parameter	Units	Specification	Result	Pass/Fail
Temperature	deg C	20.6 to 22.2	21.7	Pass
Humidity	%	10 to 70	26	Pass
Probe Speed	m/s	5.40 to 5.60	5.58	Pass
Maximum Impactor Force (after 6 ms)	N	5100 to 6200	5477	Pass
Upper Rib Displacement	mm	34.0 to 41.0	37.3	Pass
Middle Rib Displacement	mm	37.0 to 45.0	40.7	Pass
Lower Rib Displacement	mm	37.0 to 44.0	41.2	Pass
Overall Test Results				Pass

 Laboratory Technician

02/01/2016
 Test Date

 Approved By

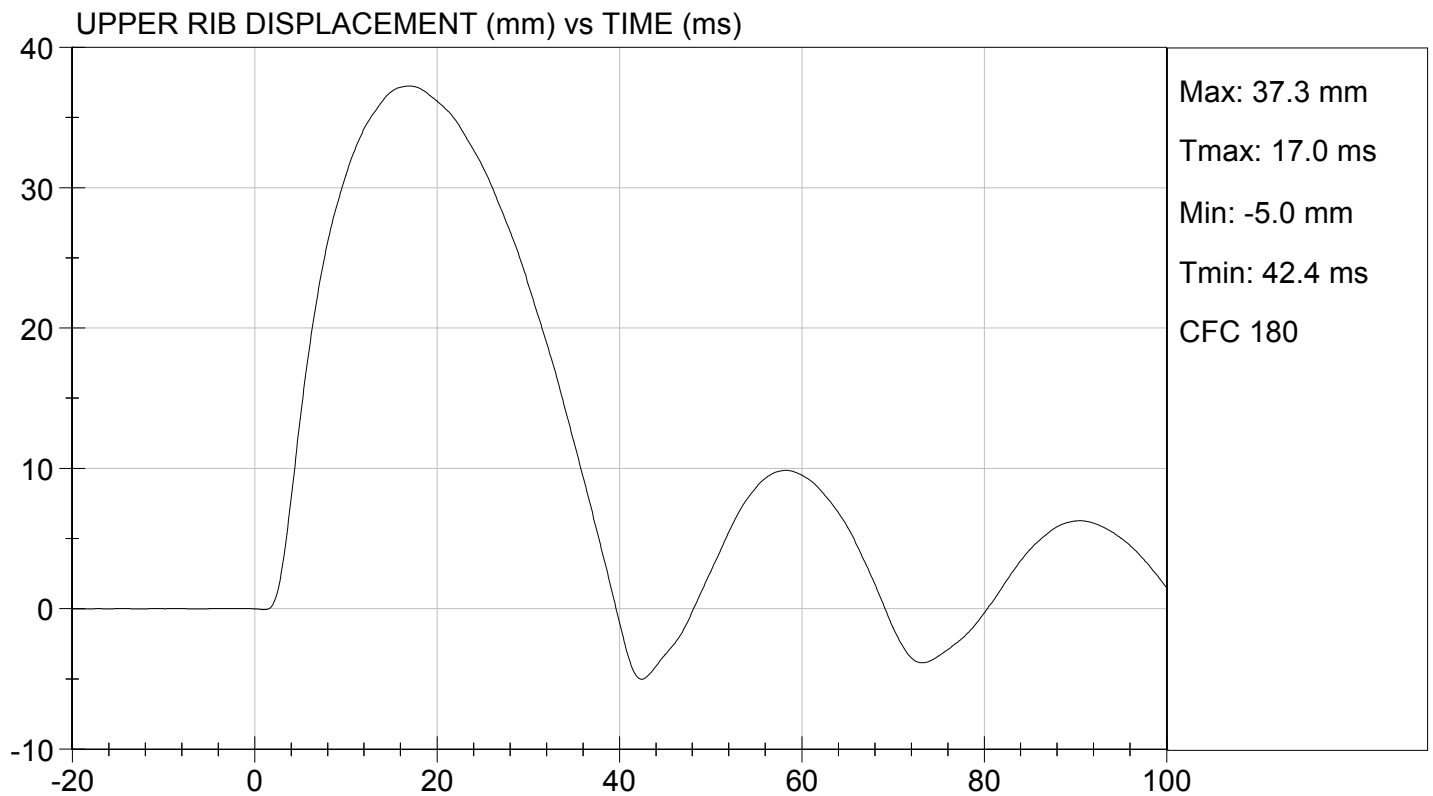
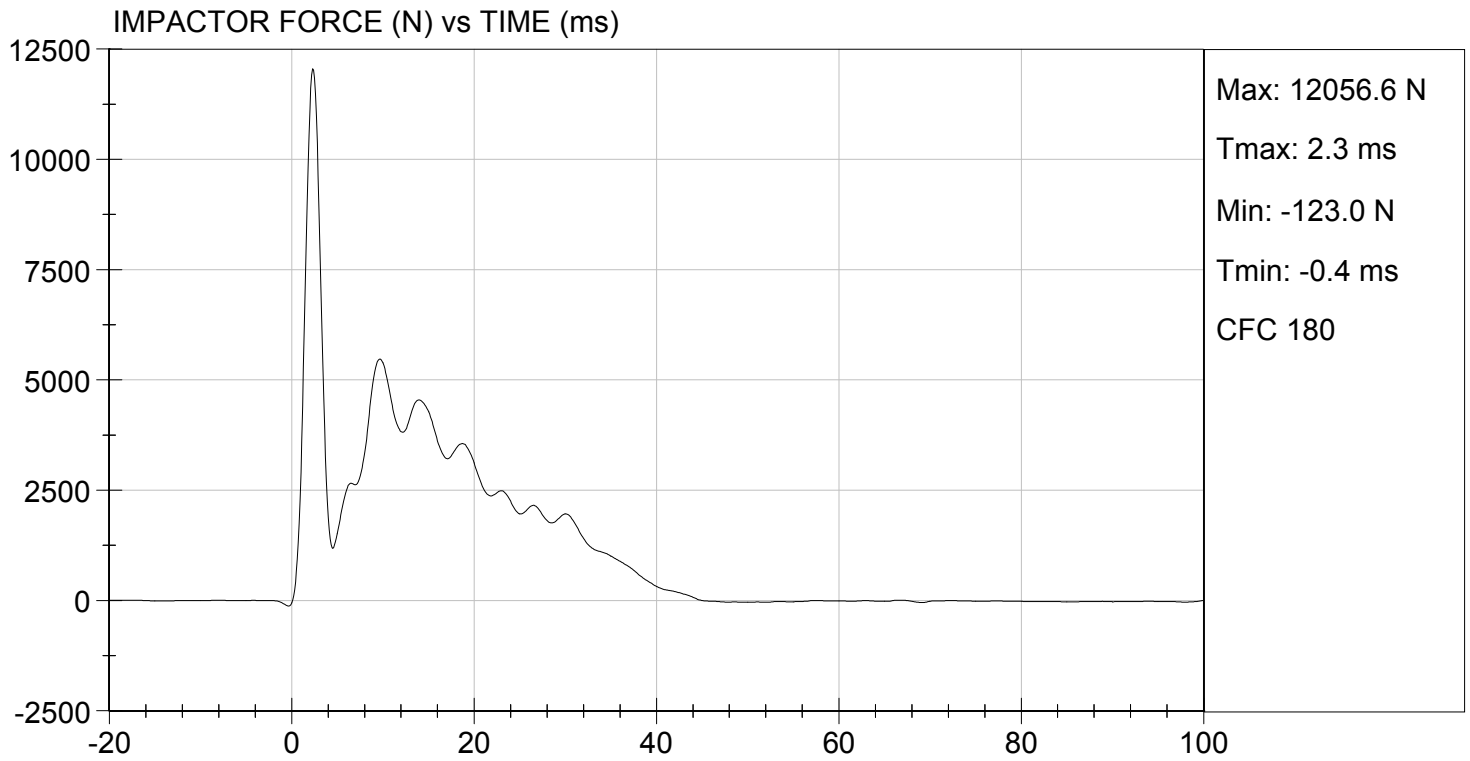



MIDDLE RIB DISPLACEMENT (mm) vs TIME (ms)

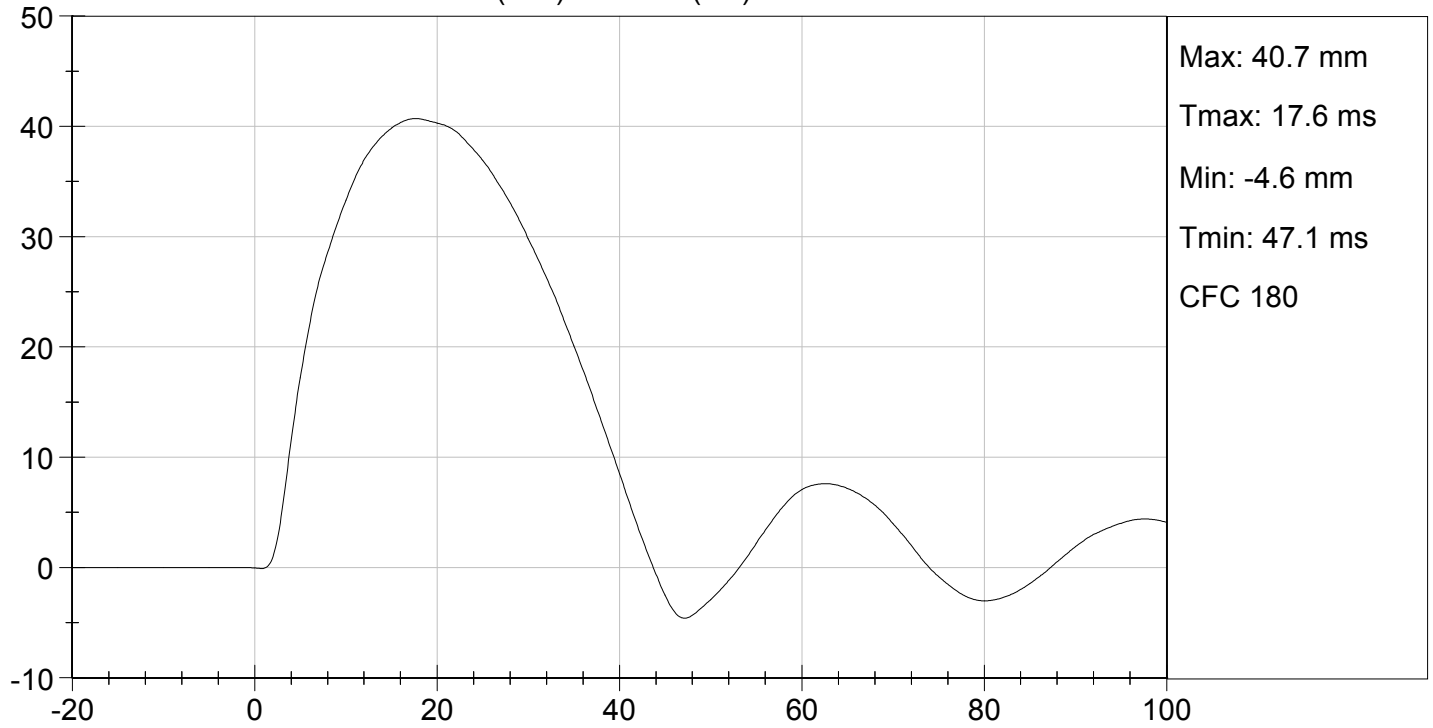

LOWER RIB DISPLACEMENT (mm) vs TIME (ms)

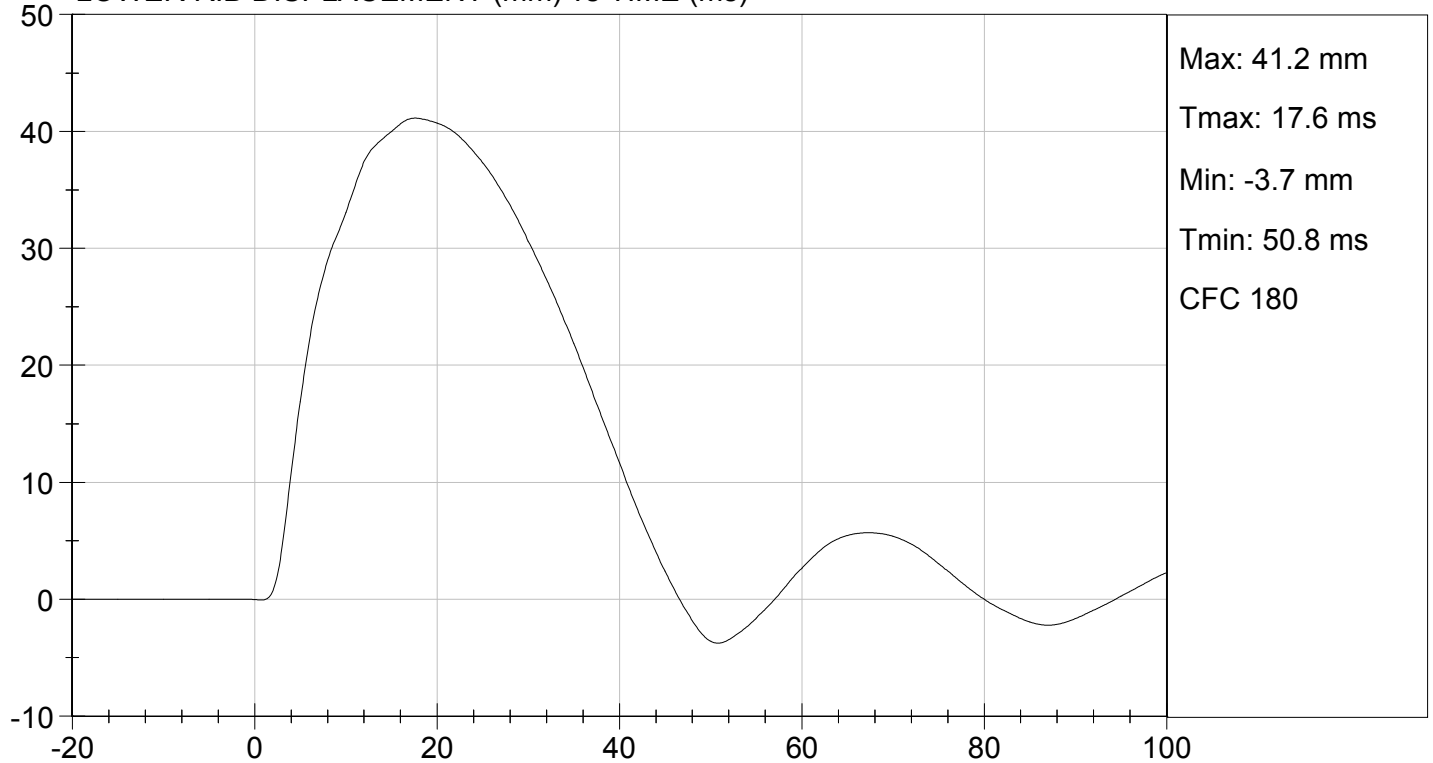

MGA RESEARCH CORPORATION

ABDOMEN TEST

ES-2re DUMMY

ATD Serial No: 032

Test I.D: D16397

Tested Parameter	Units	Specification	Result	Pass/Fail
Laboratory Temperature	deg C	20.6 to 22.2	21.2	Pass
Laboratory Relative Humidity	%	10 to 70	27	Pass
Probe Speed	m/s	3.90 to 4.10	4.06	Pass
Maximum Impactor Force	N	4000 to 4800	4367	Pass
Time of Maximum Impactor Force	ms	10.6 to 13.0	10.7	Pass
Maximum Total Abdomen Force	N	2200 to 2700	2339	Pass
Time of Maximum Abdomen Force	ms	10.0 to 12.3	11.2	Pass
Overall Test Results				Pass



Laboratory Technician

02/01/2016
Test Date

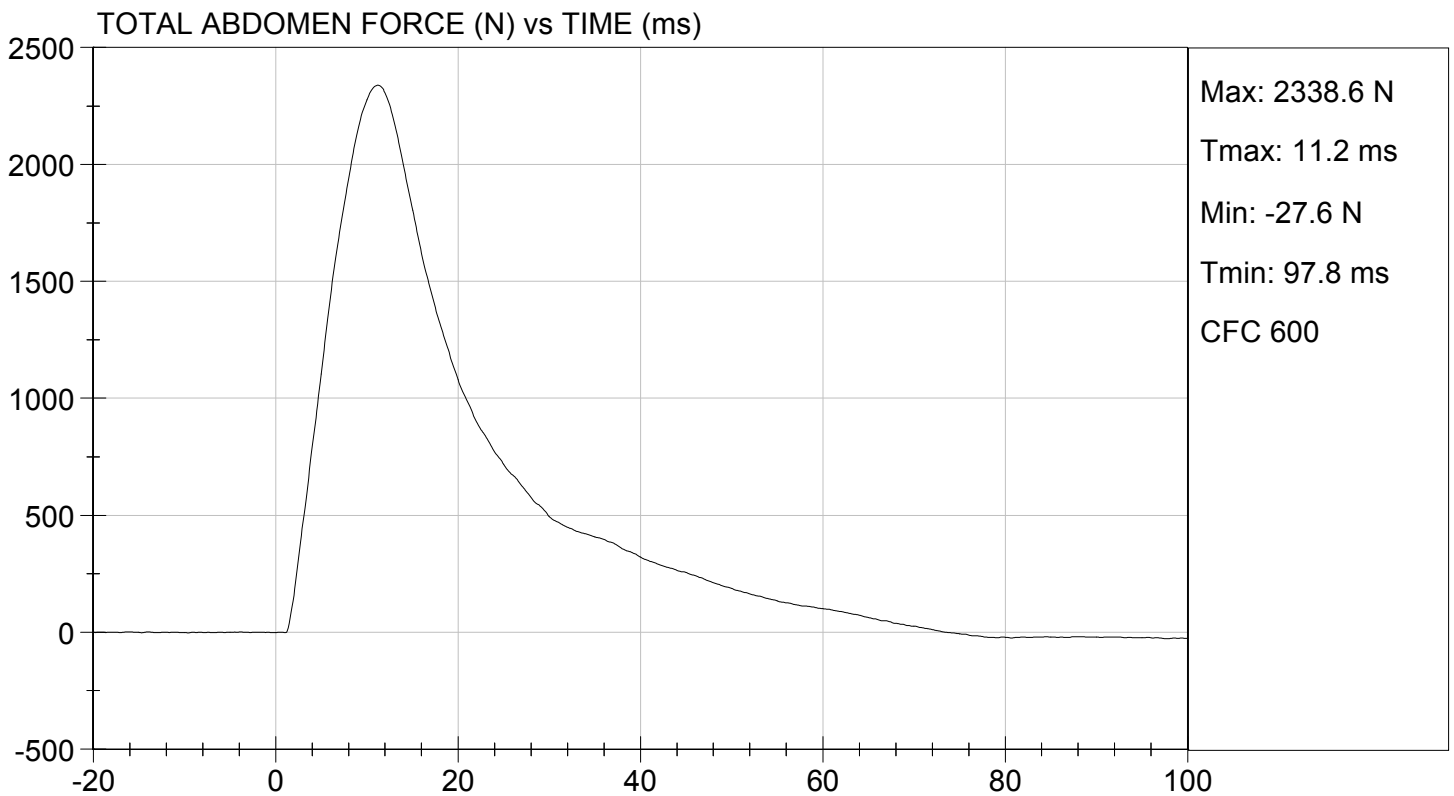
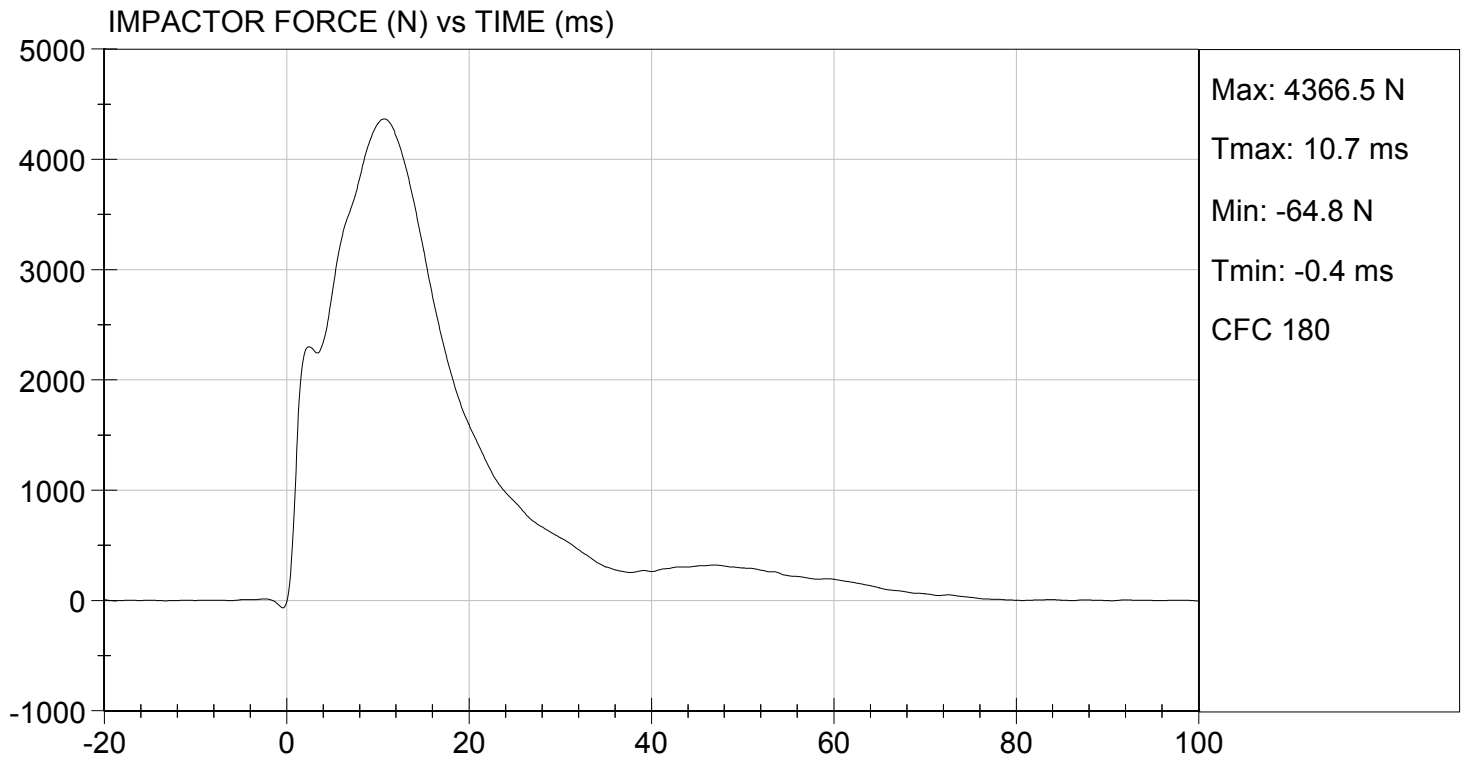
Approved By

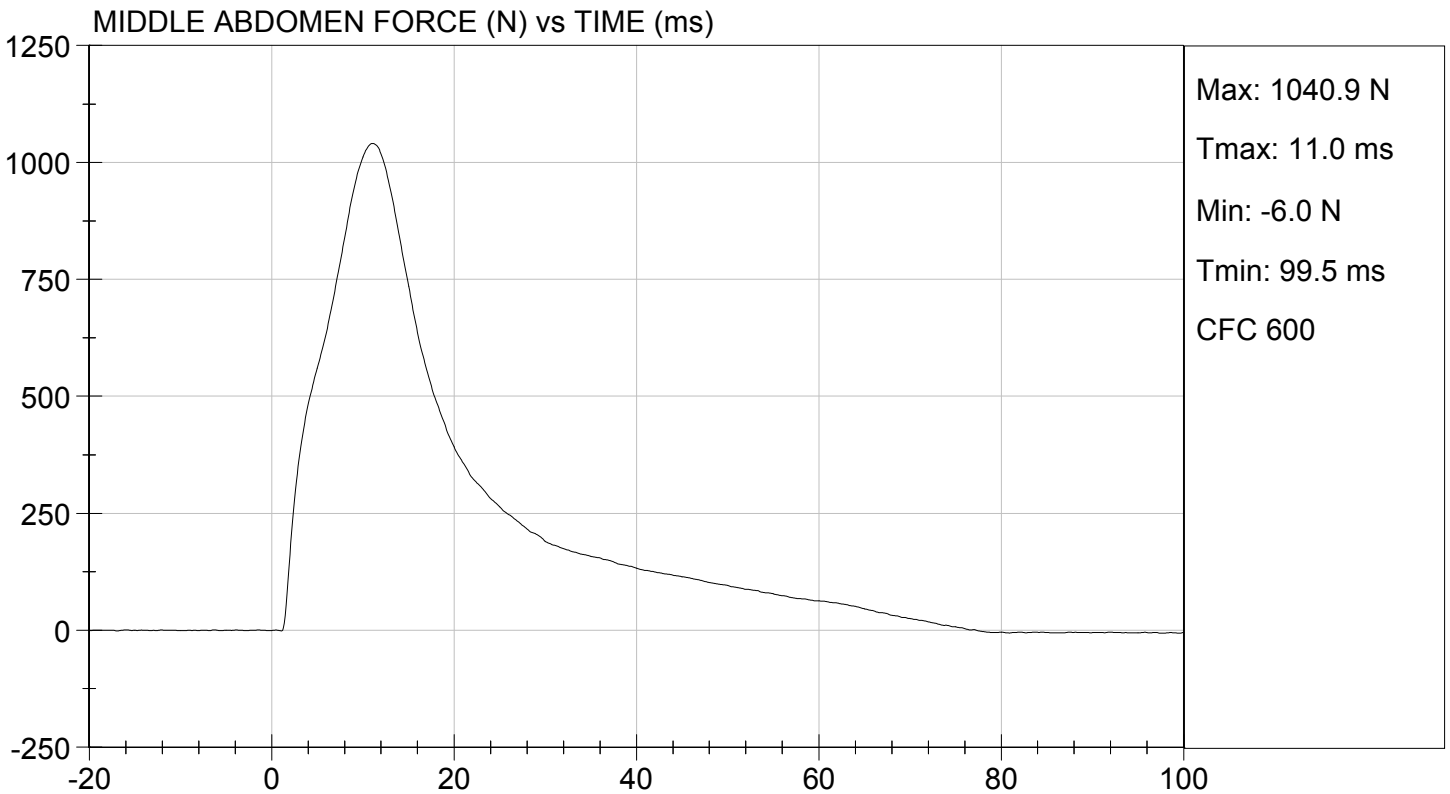
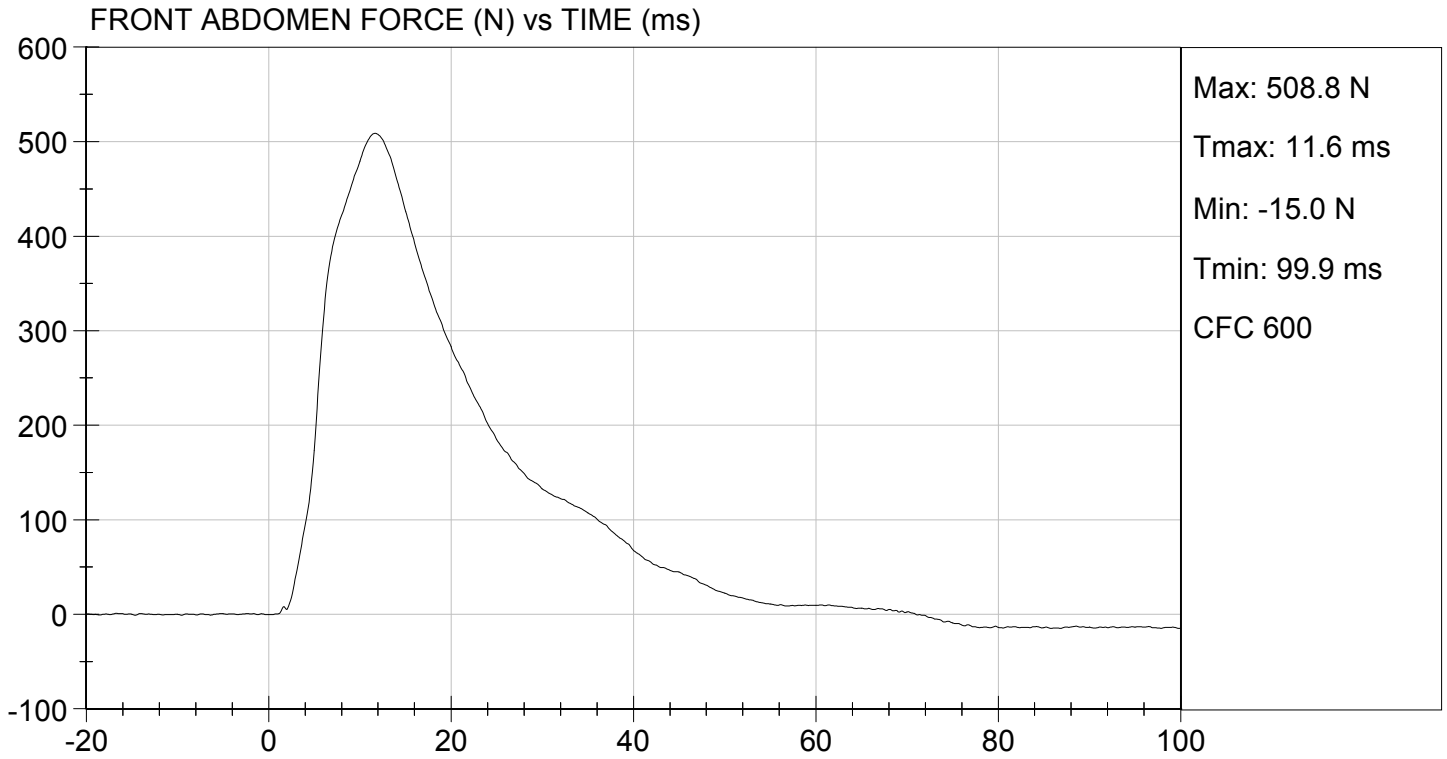

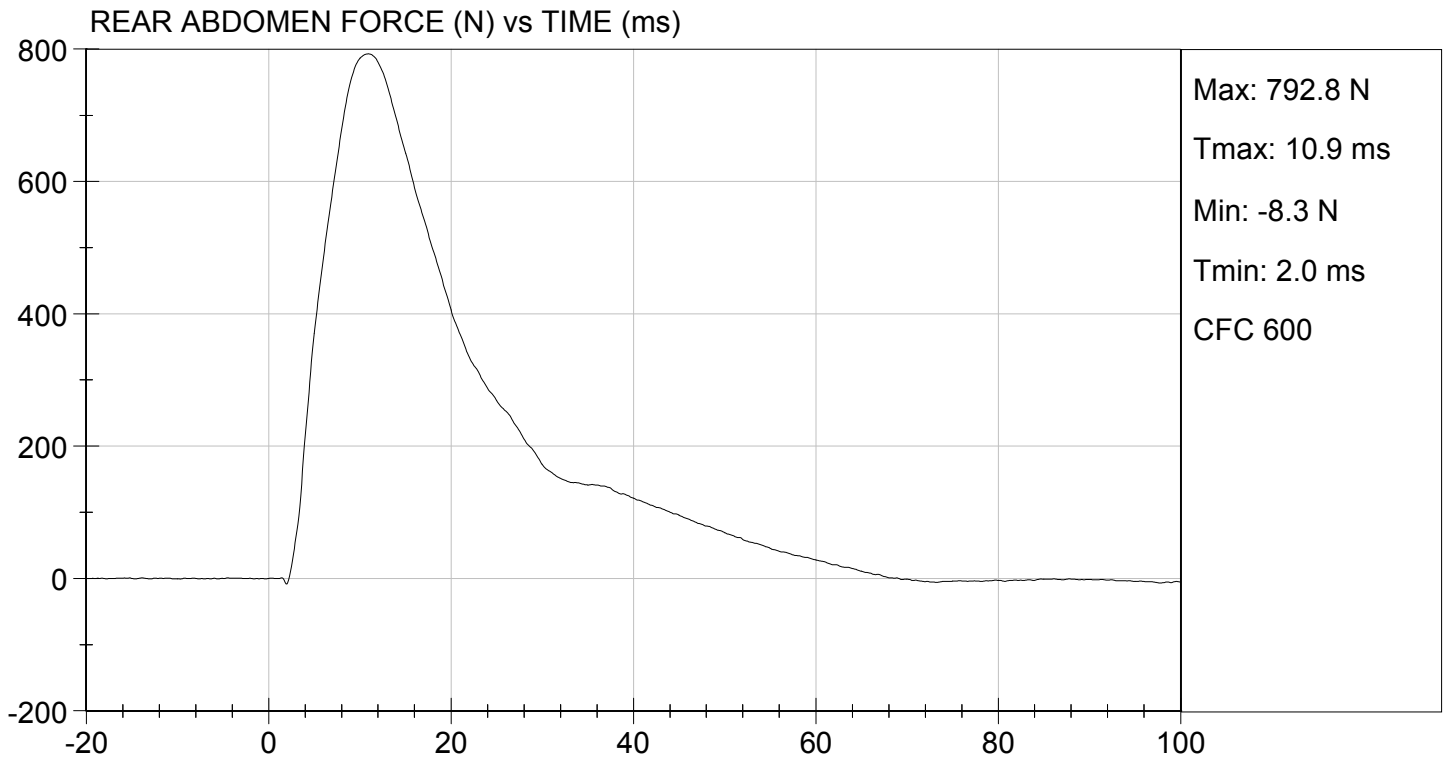



MGA RESEARCH CORPORATION
LUMBAR SPINE TEST
ES-2re DUMMY

ATD Serial No: 032

Test I.D.: D16398

Tested Parameter	Units	Specification	Result	Pass/Fail	
Laboratory Temperature	deg C	20.6 to 22.2	21.0	Pass	
Laboratory Relative Humidity	%	10 to 70	19	Pass	
Pendulum Speed	m/s	5.95 to 6.15	6.05	Pass	
Pendulum Velocity	1 ms	m/s	-0.05 to 0.00	-0.02	Pass
	3.7 ms	m/s	-0.425 to -0.24	-0.397	Pass
	27 ms	m/s	-6.50 to -5.80	-5.84	Pass
	30 ms	m/s	>= -6.50	-6.18	Pass
Maximum Flexion Angle	deg	45.0 to 55.0	52.0	Pass	
Time of Maximum Flexion Angle	ms	39.0 to 53.0	45.9	Pass	
Headform Rotation Decay to Initial Position	ms	37 to 57	48	Pass	
Overall Results				Pass	

Jessica Gall
 Laboratory Technician

01/29/2016
 Test Date

Jessica Gall
 Approved By

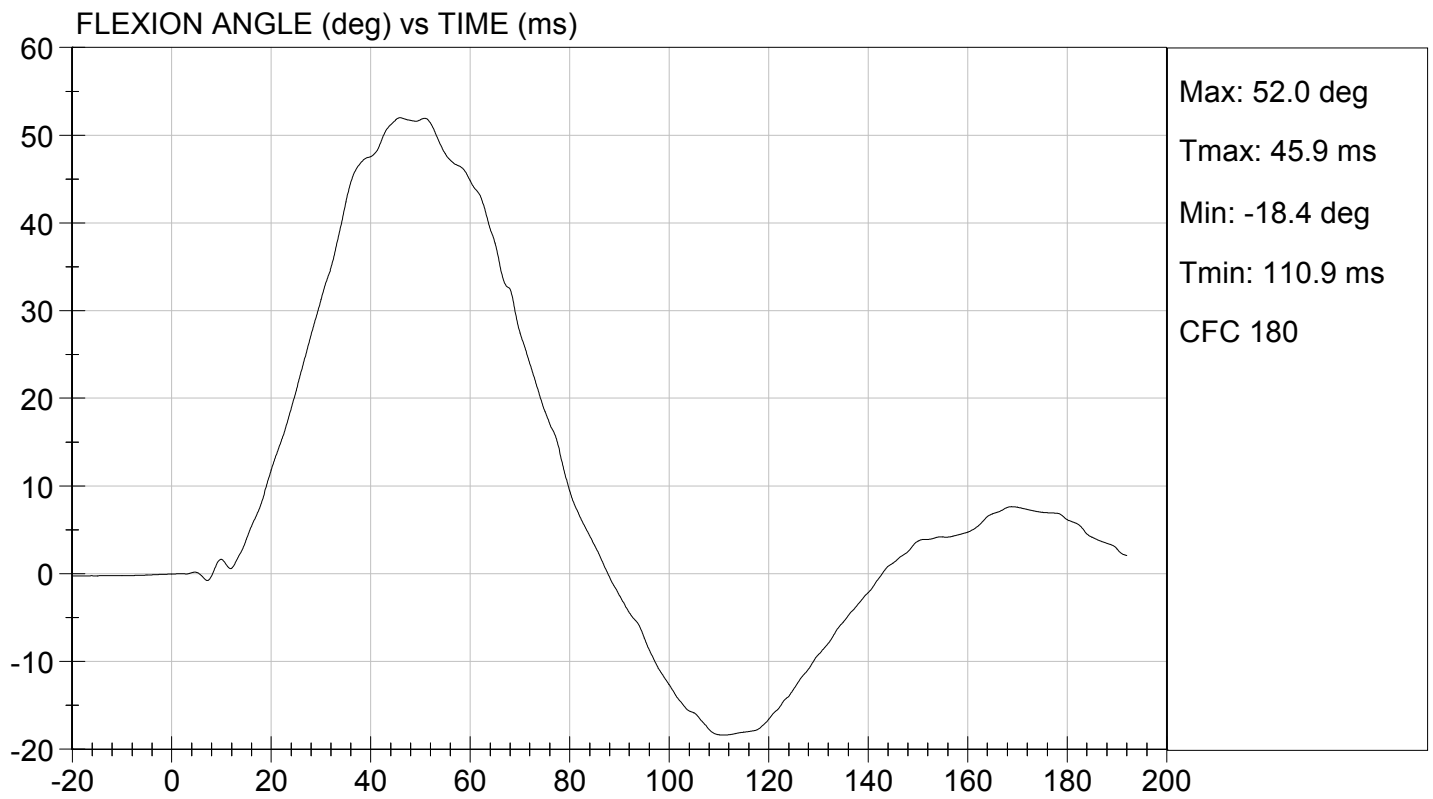
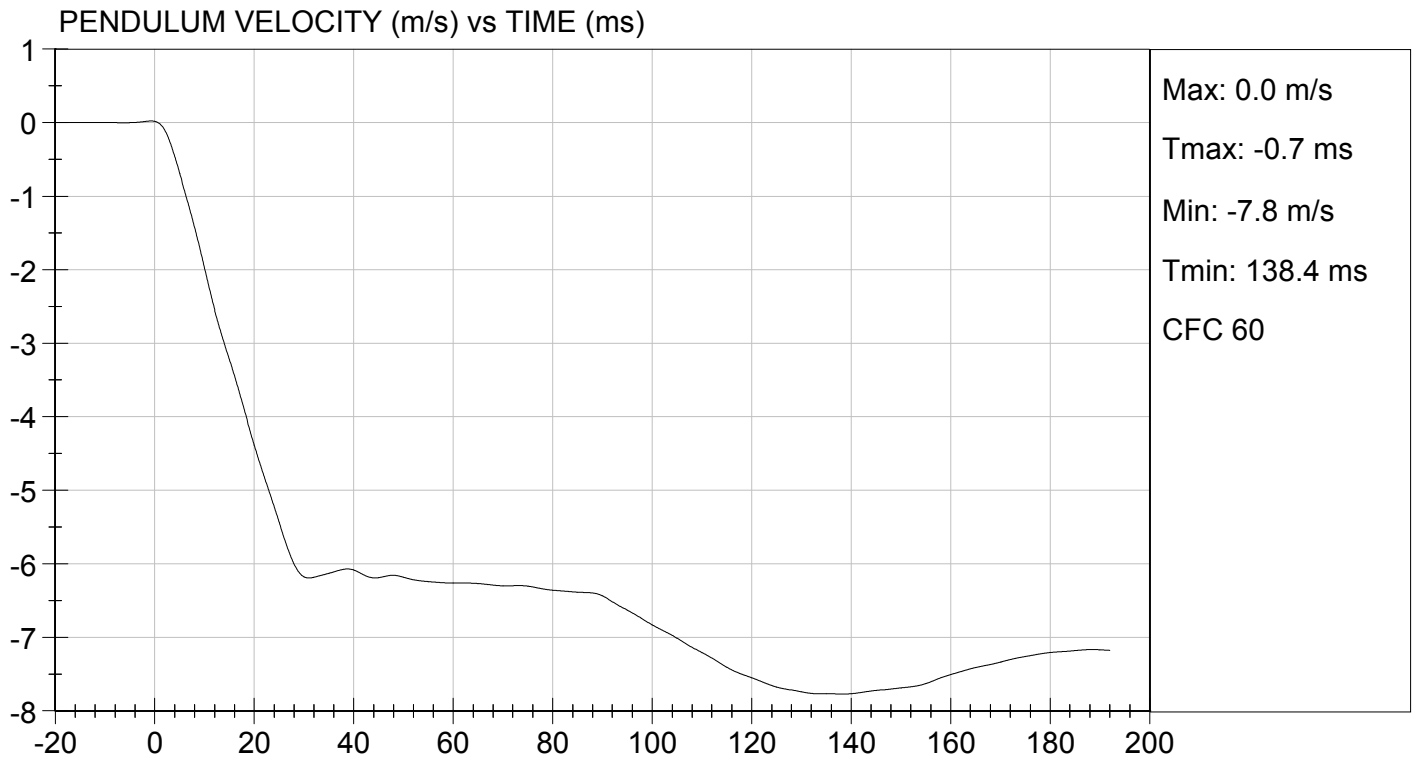

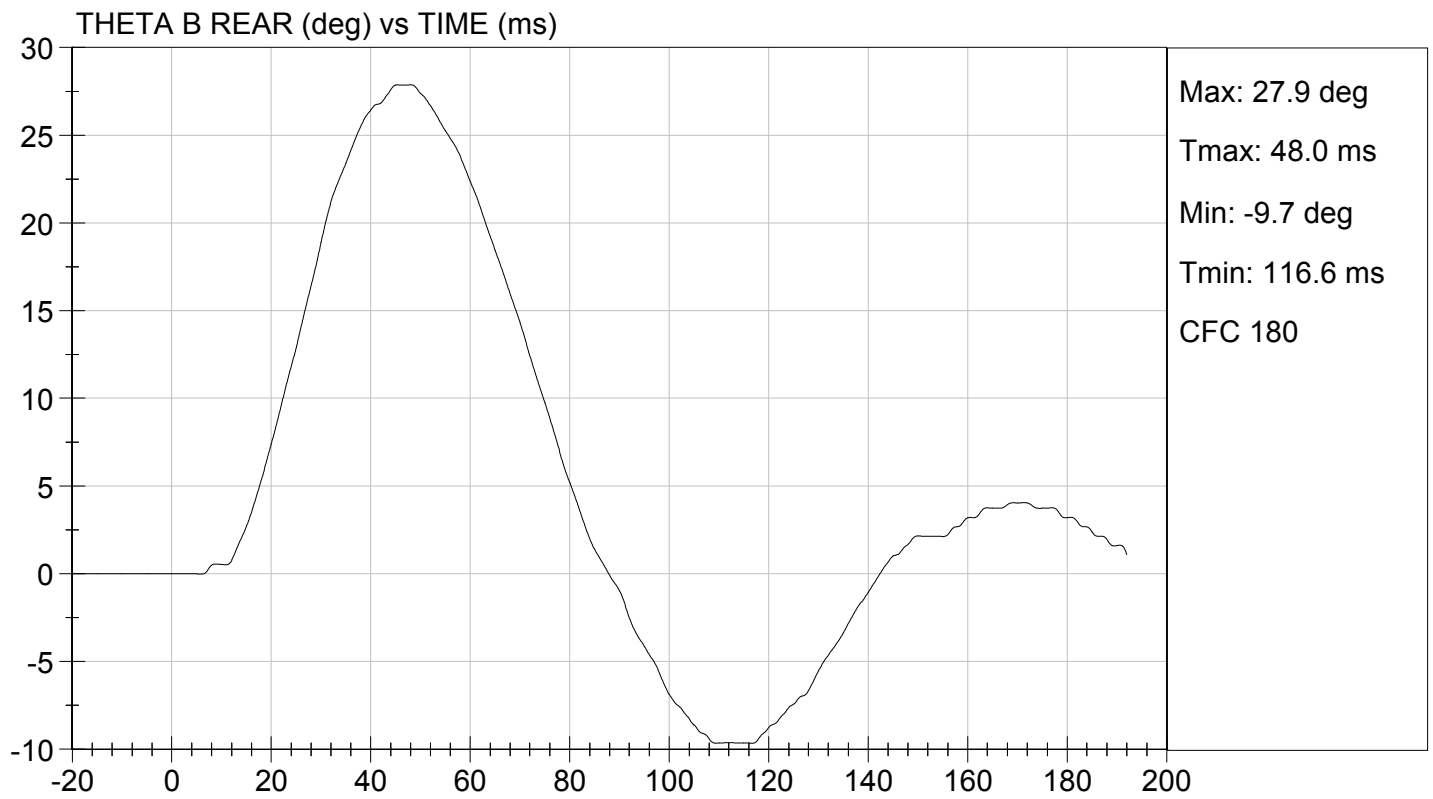
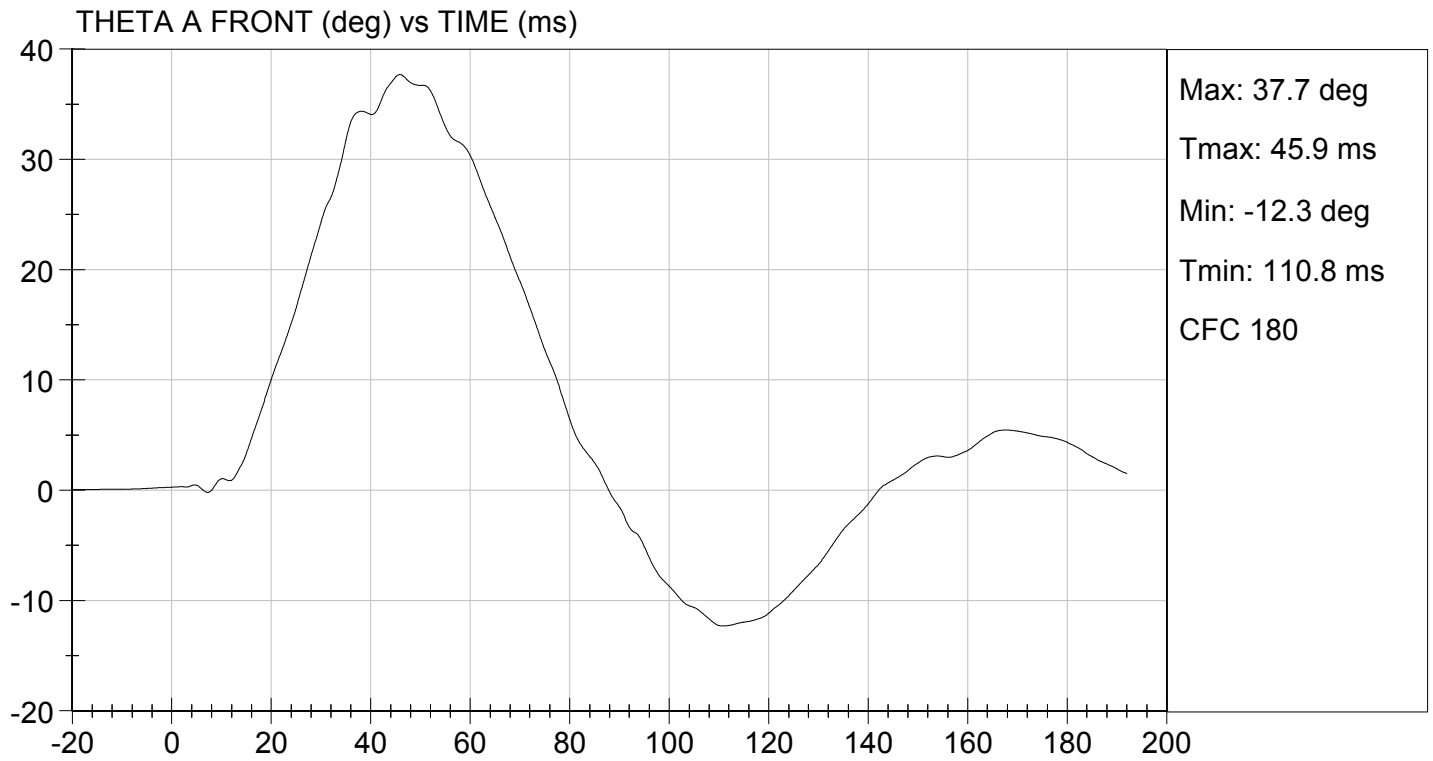

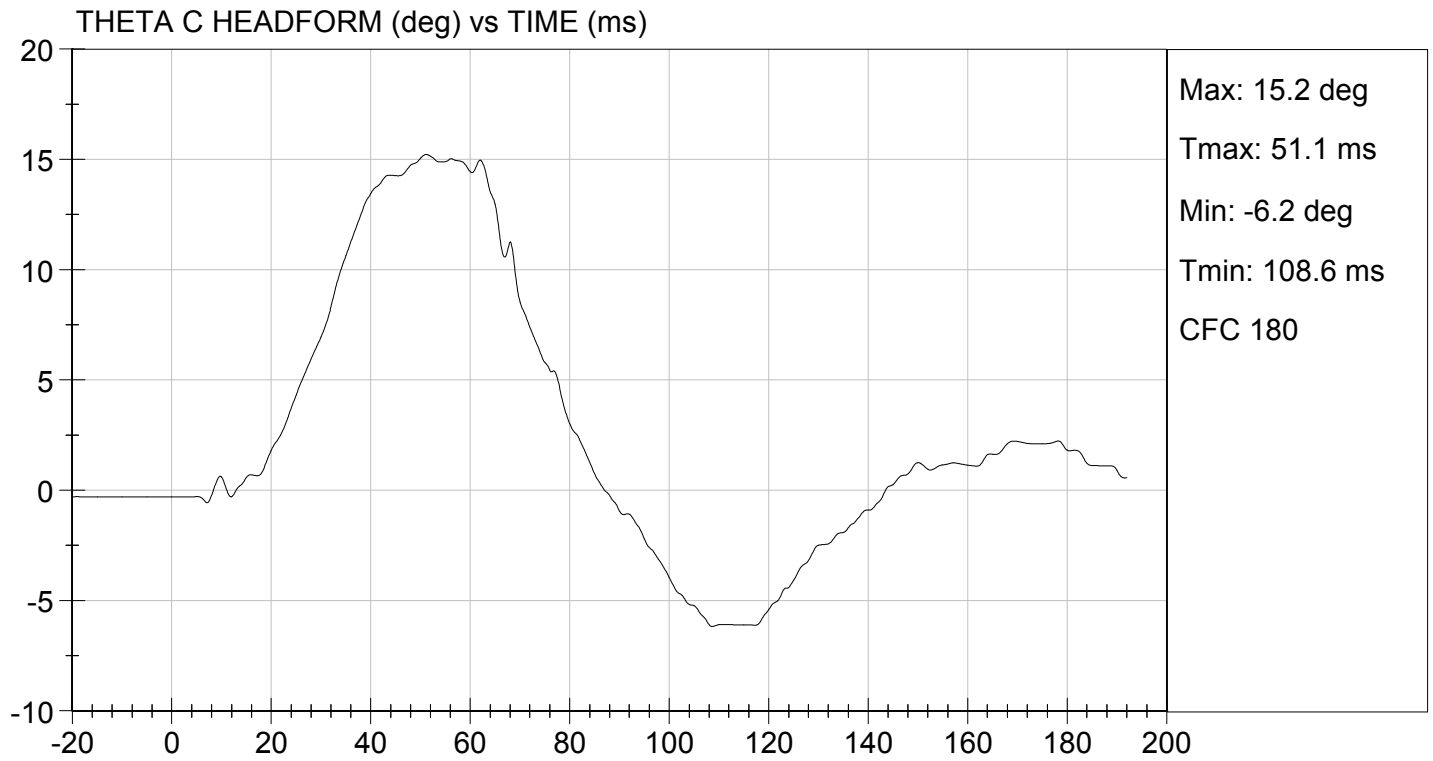

MGA RESEARCH CORPORATION

PELVIS TEST

ES-2re DUMMY

ATD Serial No: 032

Test I.D: D16399

Tested Parameter	Units	Specification	Result	Pass/Fail
Laboratory Temperature	deg C	20.6 to 22.2	21.2	Pass
Laboratory Relative Humidity	%	10 to 70	27	Pass
Probe Speed	m/s	4.20 to 4.40	4.27	Pass
Maximum Impactor Force	N	4700 to 5400	4840	Pass
Time of Maximum Impactor Force	ms	11.8 to 16.1	13.5	Pass
Maximum Pubic Force	N	1230 to 1590	1290	Pass
Time of Maximum Pubic Force	ms	12.2 to 17.0	13.1	Pass
Overall Test Results				Pass

Laboratory Technician

02/01/2016
Test Date

Approved By

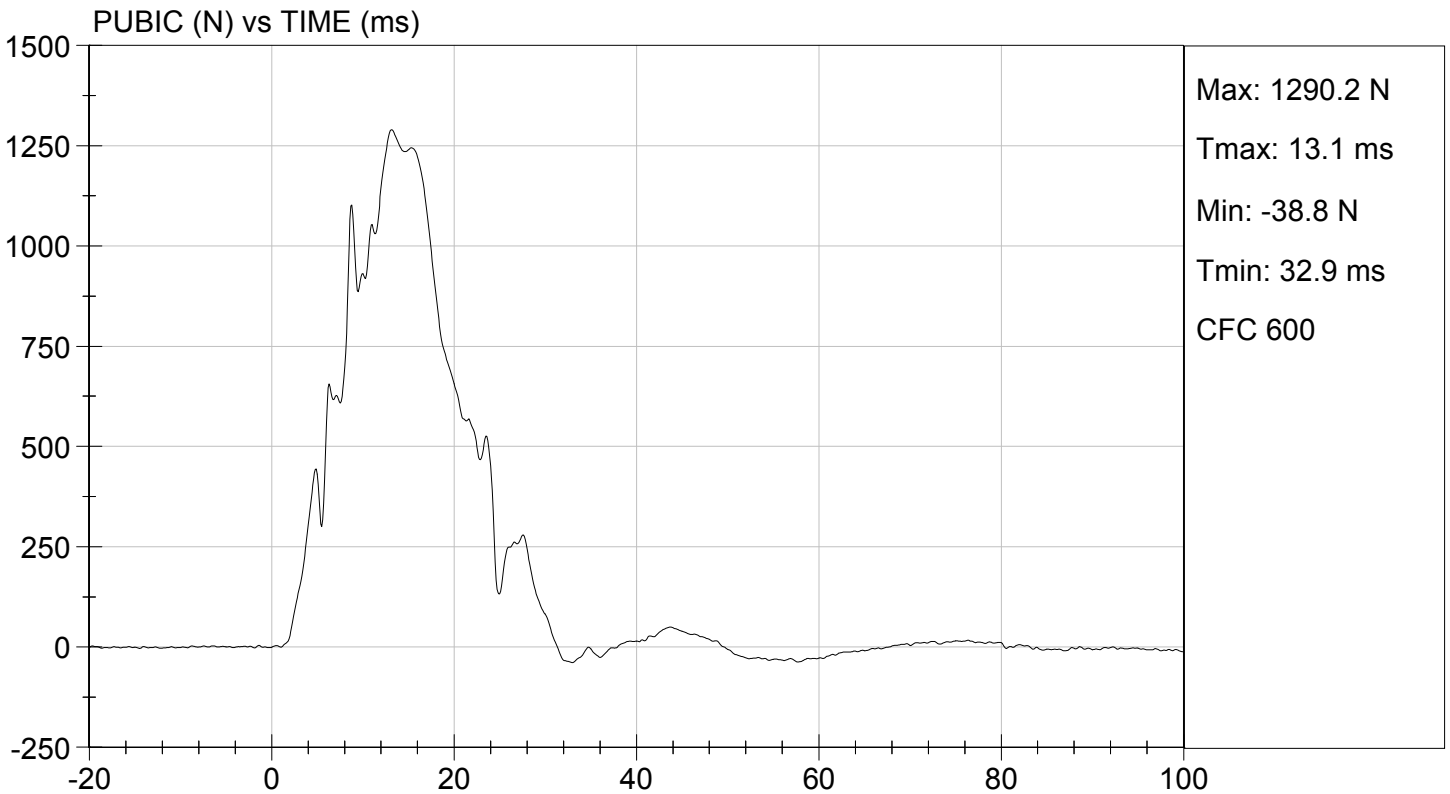
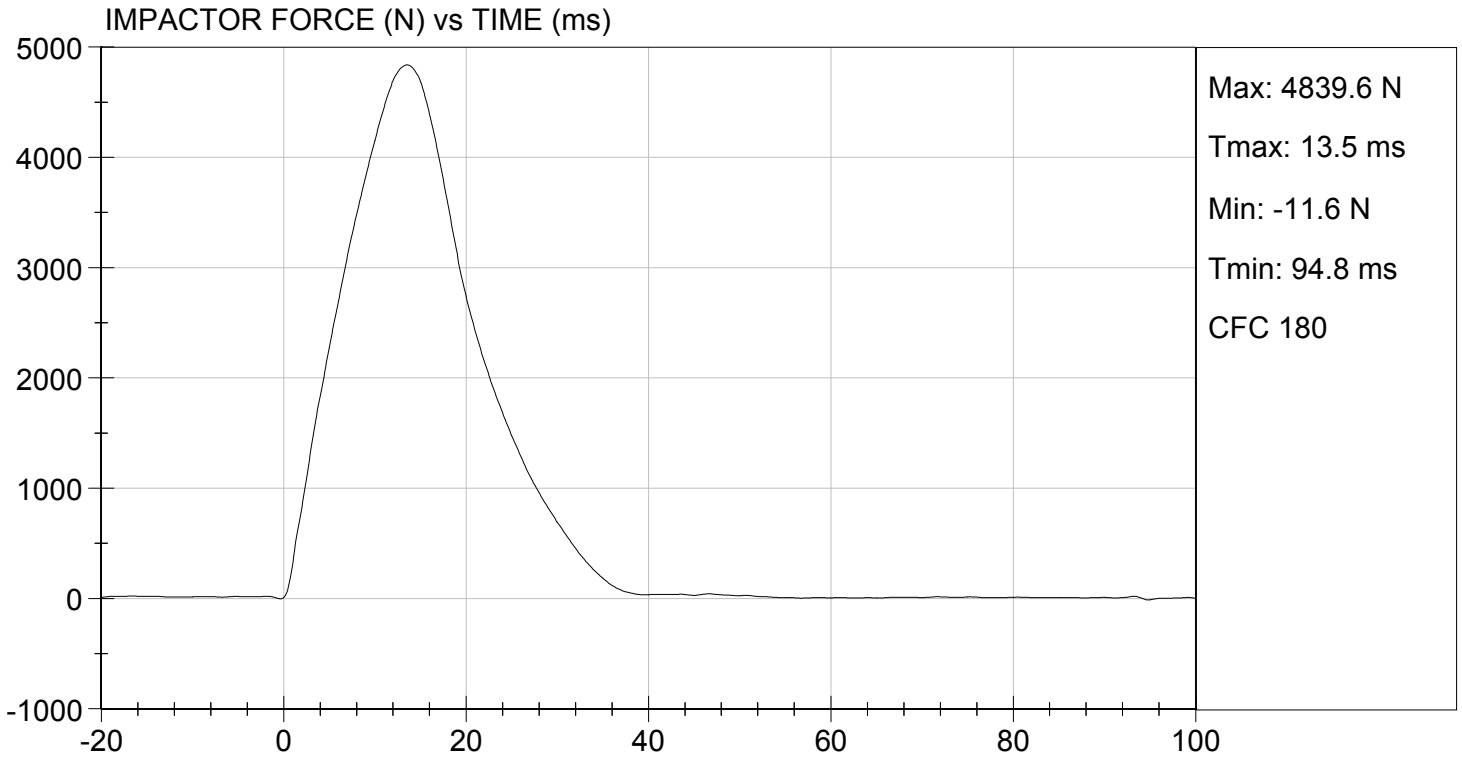

SID-IIsD External Measurements
SN: 296

No.	Name	Spec. (mm)	Result	Pass/Fail
A	Sitting Height	772 - 788	784	Pass
B	Shoulder Pivot Height	437 - 453	442	Pass
C	H-point Height	79 - 89	83	Pass
D	H-point from Seatback	141 - 151	145	Pass
E	Shoulder Pivot from Backline	97 - 107	99	Pass
F	Thigh Clearance	119 - 135	121	Pass
G	Head Breadth	140 - 148	142	Pass
H	Head Back from Backline	40 - 46	45	Pass
I	Head Depth	178 - 188	180	Pass
J	Head Circumference	541 - 551	548	Pass
K	Buttock to Knee Length	514 - 540	535	Pass
L	Popliteal Height	343 - 369	358	Pass
M	Knee Pivot to Floor Height	392 - 409	404	Pass
N	Buttock Popliteal Length	416 - 442	435	Pass
O	Chest Depth w/o Jacket	195 - 211	206	Pass
P	Foot Length	216 - 232	219	Pass
Q	Hip Breadth (w/ pelvic plugs)	313 - 323	316	Pass
R	Arm Length	249 - 259	250	Pass
S	Knee Joint to Seatback	477 - 493	481	Pass
V	Shoulder Width	341 - 357	346	Pass
W	Foot Width	78 - 94	85	Pass
Y	Chest Circumference w/ jacket	851 - 881	870	Pass
Z	Waist Circumference	761 - 791	772	Pass

**MGA RESEARCH CORPORATION
HEAD DROP TEST
SID-IIs BUILD LEVEL D DUMMY**

ATD Serial No: 296

Test ID: D16081

Tested Parameter	Units	Specification	Result	Pass/Fail
Laboratory Temperature	deg C	20.6 to 22.2	22.0	Pass
Laboratory Relative Humidity	%	10 to 70	22	Pass
Peak Resultant Acceleration	G's	115 to 137	135	Pass
Peak Longitudinal Acceleration	G's	+/- 15	-7.6	Pass
Unimodal	N/A	Yes	Yes	Pass
Oscillations	N/A	<15%	Yes	Pass
Overall Test Results				Pass

David Schoedel
Laboratory Technician

01/07/2016

Test Date

Jessica Hall
Approved By

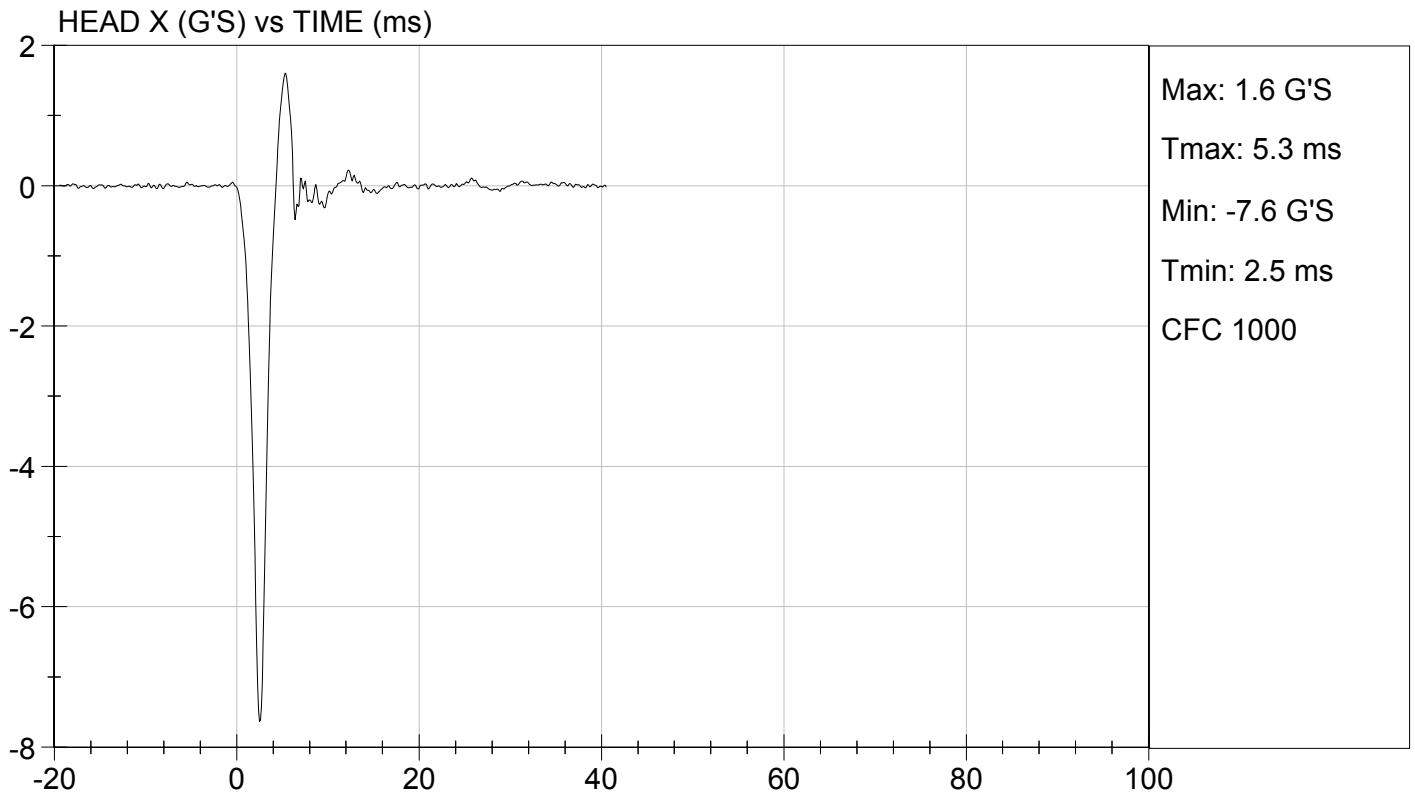
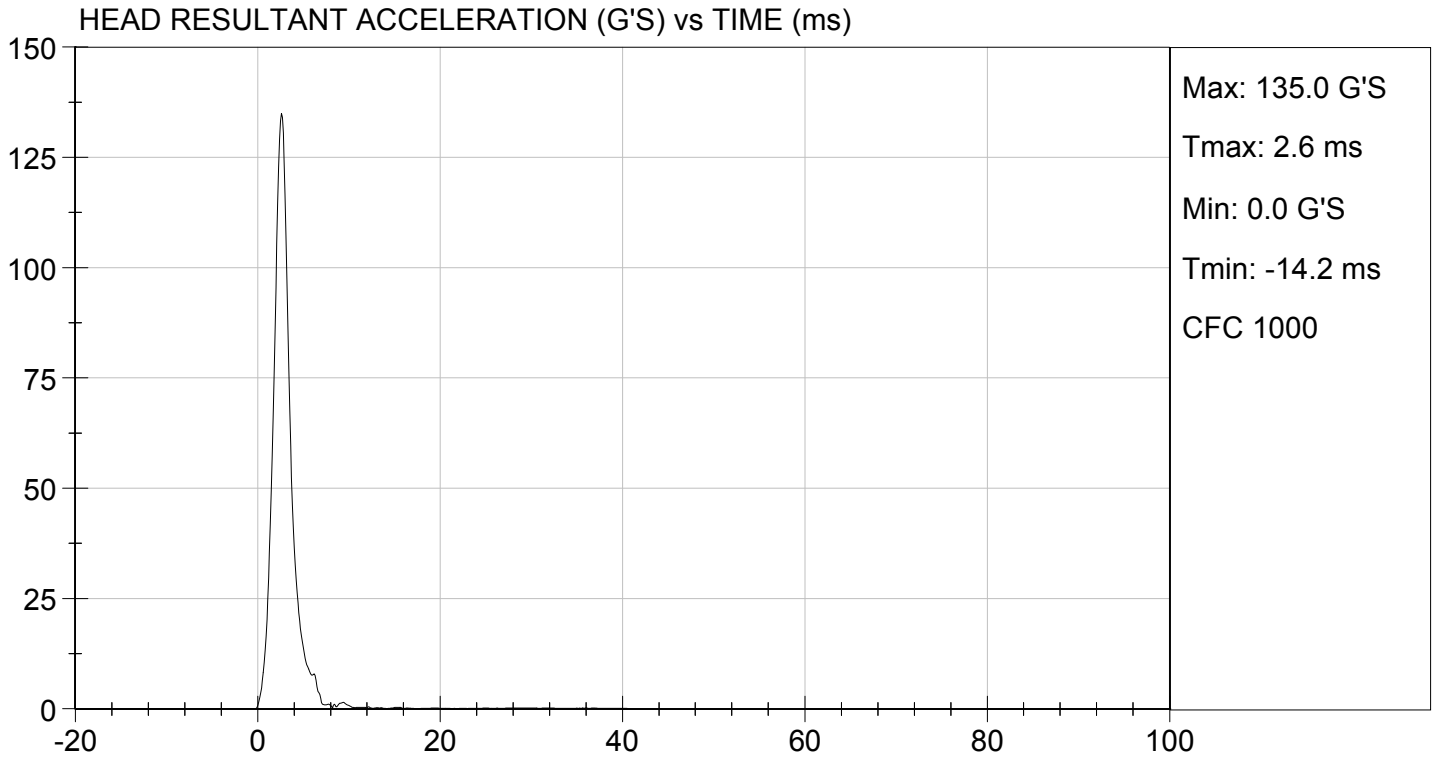

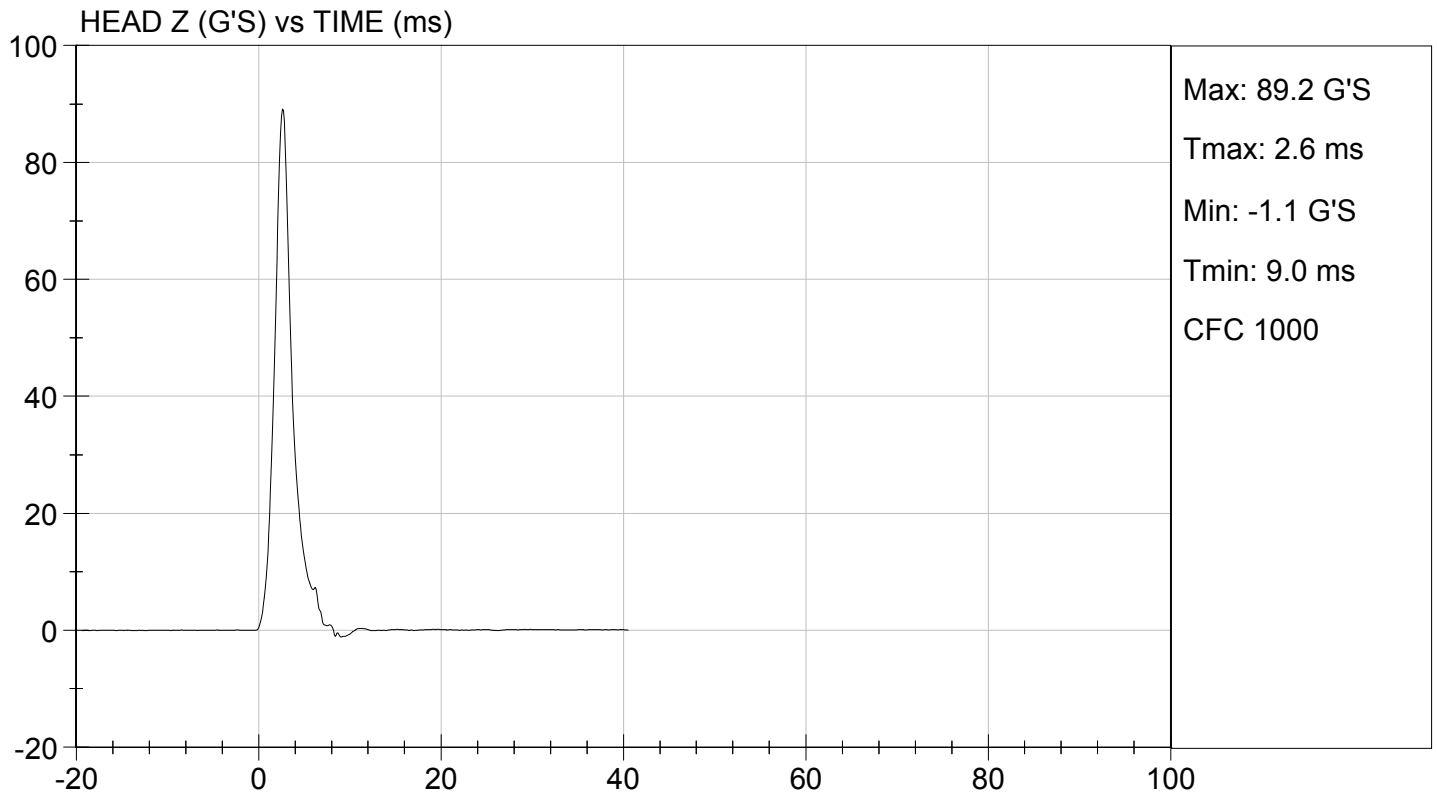
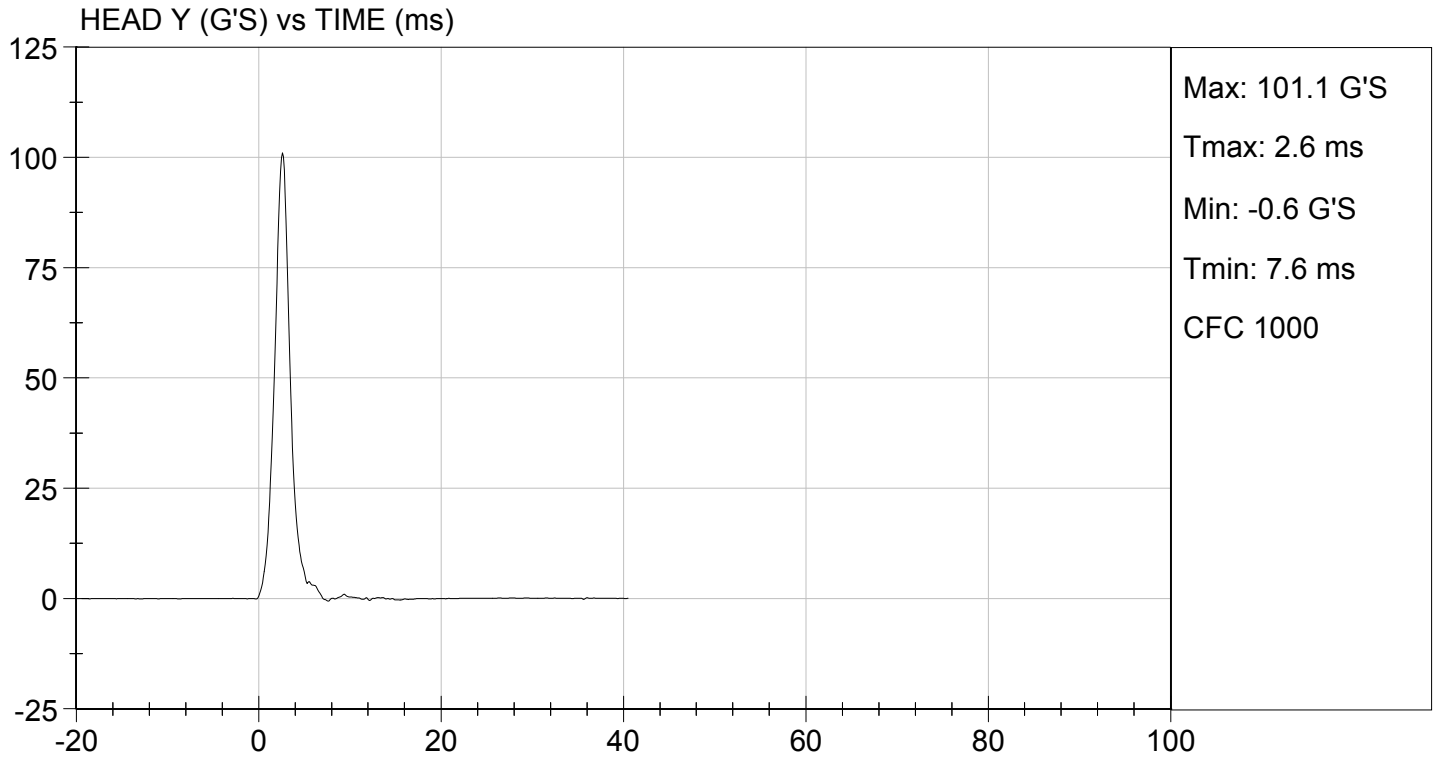

**MGA RESEARCH CORPORATION
LATERAL NECK PENDULUM TEST
SID-IIs BUILD LEVEL D DUMMY**

ATD Serial No: 296

Test I.D.: D16082

Tested Parameter	Units	Specification	Result	Pass/Fail	
Temperature	deg C	20.6 to 22.2	22.0	Pass	
Humidity	%	10 to 70	22	Pass	
Impact Velocity	m/s	5.51 to 5.63	5.58	Pass	
Pendulum Velocity	10 ms	m/s	2.20 to 2.80	2.61	Pass
	15 ms	m/s	3.30 to 4.10	3.67	Pass
	20 ms	m/s	4.40 to 5.40	4.90	Pass
	25 ms	m/s	5.40 to 6.10	5.84	Pass
	25-100 ms	m/s	5.50 to 6.20	5.87	Pass
Maximum D-Plane Rotation	deg	71 to 81	72	Pass	
Time of Maximum D-Plane Rotation	ms	50 to 70	64	Pass	
Maximum Occipital Condyle Moment	Nm	-44 to -36	-38	Pass	
Time of Moment Decay to 0 Nm	ms	102 to 126	117	Pass	
Overall Test Results				Pass	

David Schoedel

Laboratory Technician

01/07/2016

Test Date

Jessica Hall

Approved By

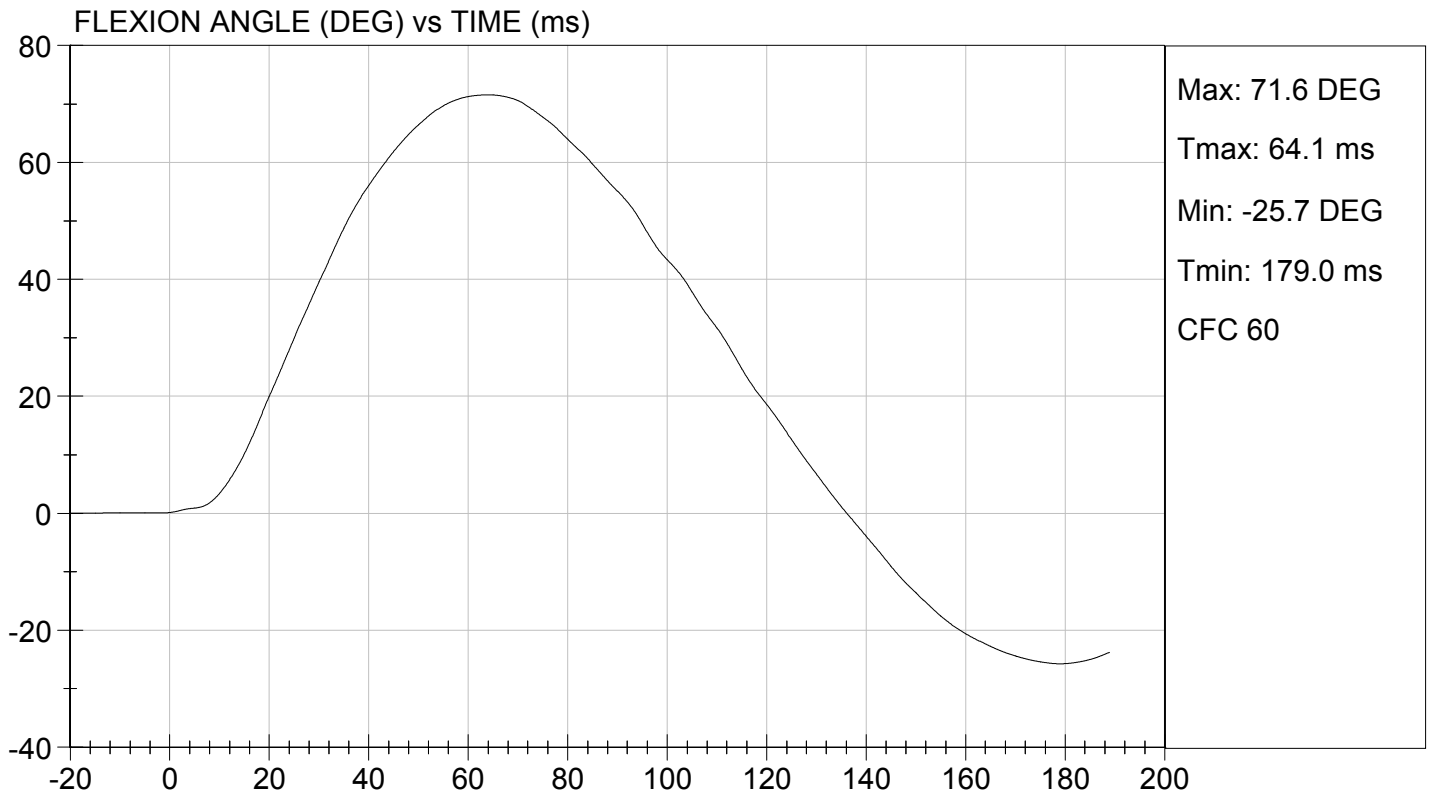
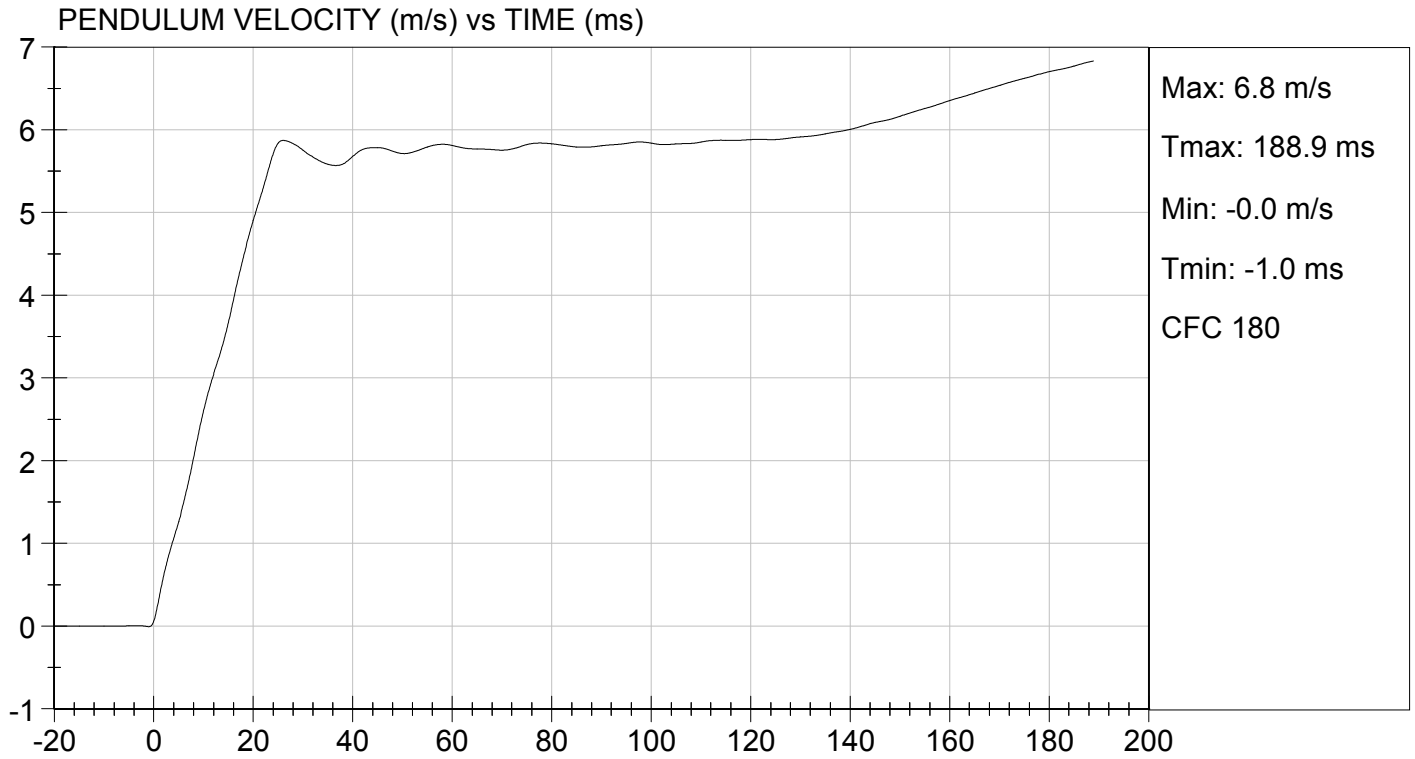

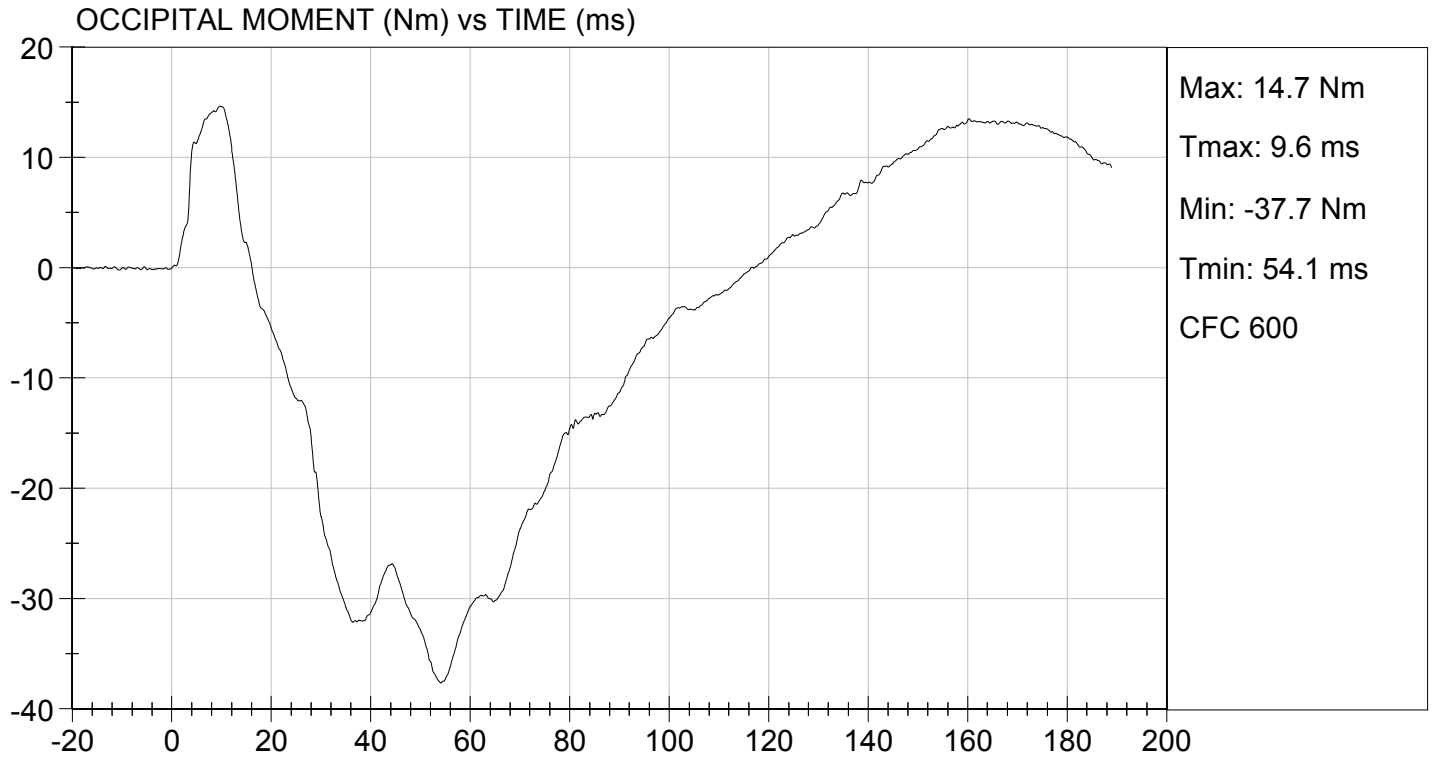

**MGA RESEARCH CORPORATION
SHOULDER IMPACT TEST
SID-IIs BUILD LEVEL D DUMMY**

ATD Serial No: 296

Test ID: D16083

Tested Parameter	Units	Specification	Result	Pass/Fail
Laboratory Temperature	deg C	20.6 to 22.2	21.8	Pass
Laboratory Relative Humidity	%	10 to 70	21	Pass
Impact Velocity	m/s	4.20 to 4.40	4.34	Pass
Maximum Probe Acceleration	G's	13 to 18	15	Pass
Shoulder Displacement	mm	28 to 37	32	Pass
Upper Spine (T1) Y Acceleration	G's	17 to 22	19	Pass
Overall Test Results				Pass

David Schoedel
Laboratory Technician

01/07/2016
Test Date

Jessica Hall
Approved By

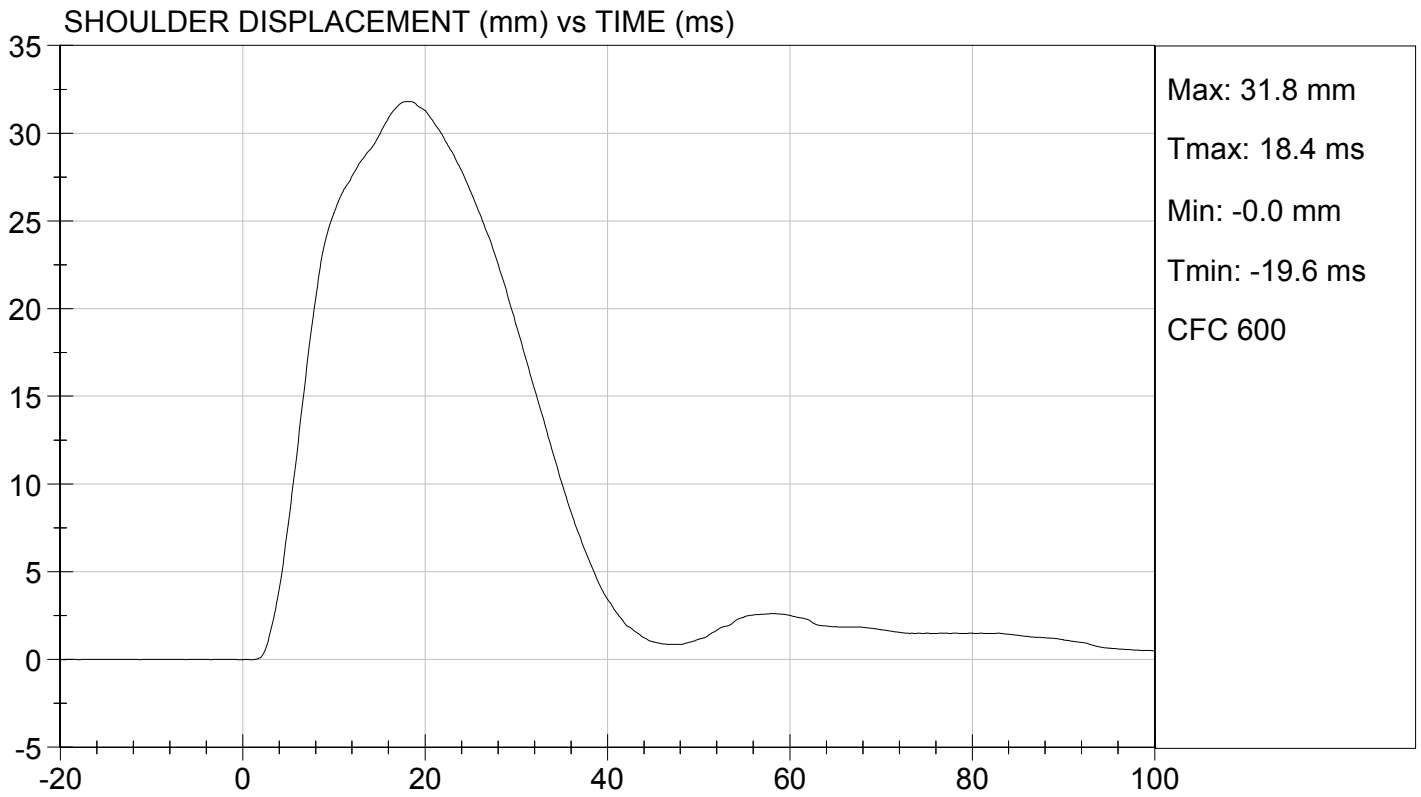
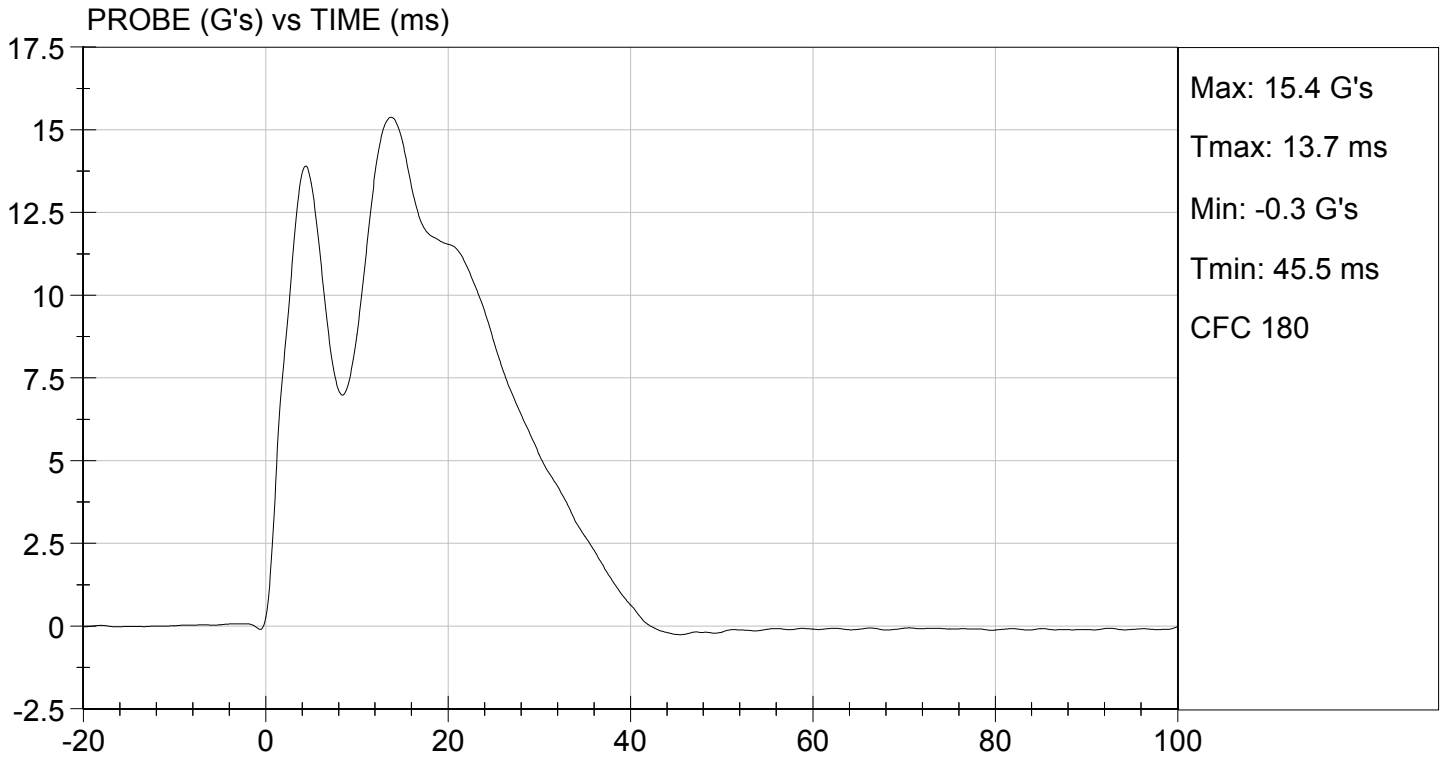

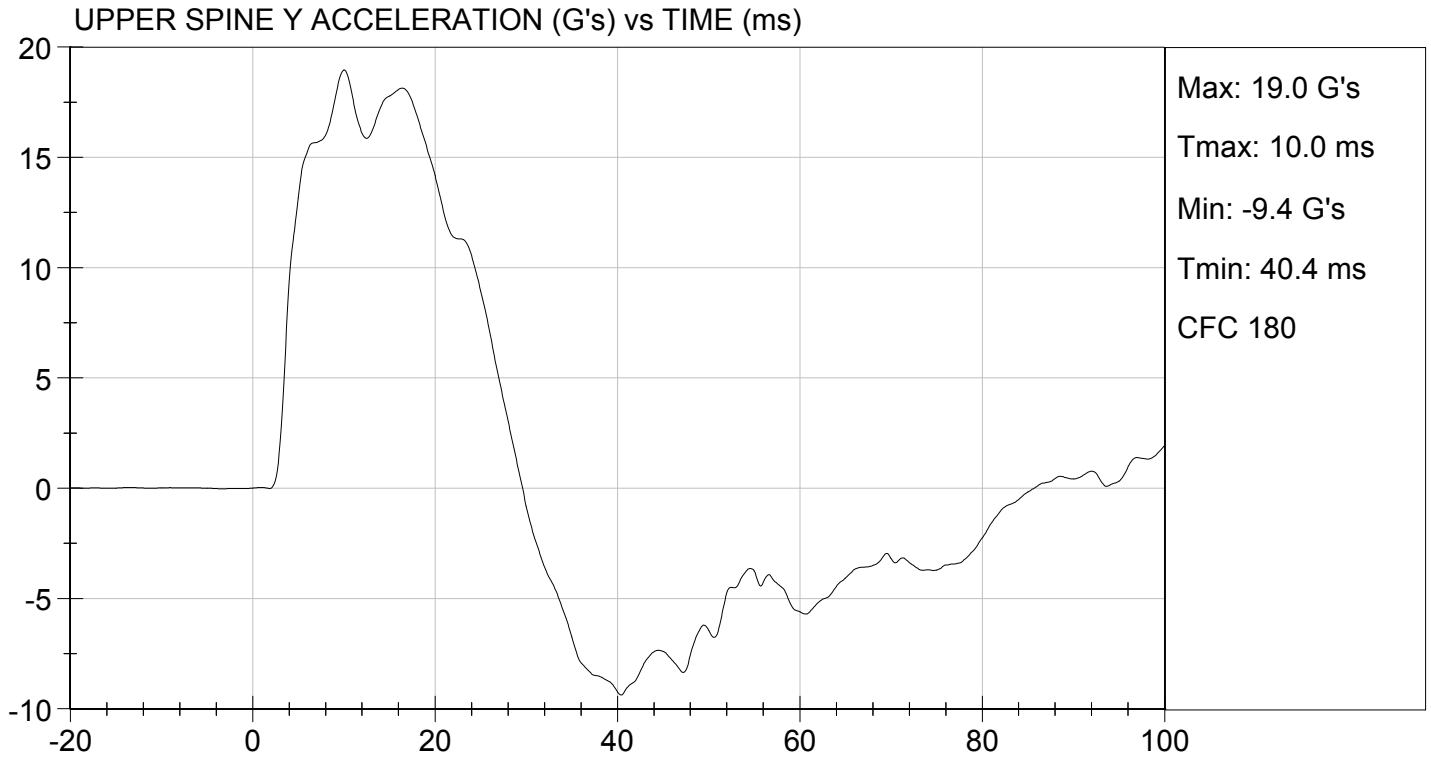

**MGA RESEARCH CORPORATION
THORAX (WITH ARM) IMPACT TEST
SID-IIs BUILD LEVEL D DUMMY**

ATD Serial No: 296

Test I.D: D16084

Tested Parameter	Units	Specification	Result	Pass/Fail
Temperature	deg C	20.6 to 22.2	21.8	Pass
Humidity	%	10 to 70	21	Pass
Impact Velocity	m/s	6.60 to 6.80	6.77	Pass
Maximum Probe Acceleration	G's	30 to 36	31	Pass
Shoulder Displacement	mm	31 to 40	36	Pass
Upper Rib Displacement	mm	25 to 32	29	Pass
Middle Rib Displacement	mm	30 to 36	32	Pass
Lower Rib Displacement	mm	32 to 38	34	Pass
Upper Spine (T1) Y Acceleration	G's	34 to 43	36	Pass
Lower Spine (T12) Y Acceleration	G's	29 to 37	31	Pass
Overall Test Results				Pass

David Schoedel
Laboratory Technician

01/07/2016
Test Date

Jessica Hall
Approved By

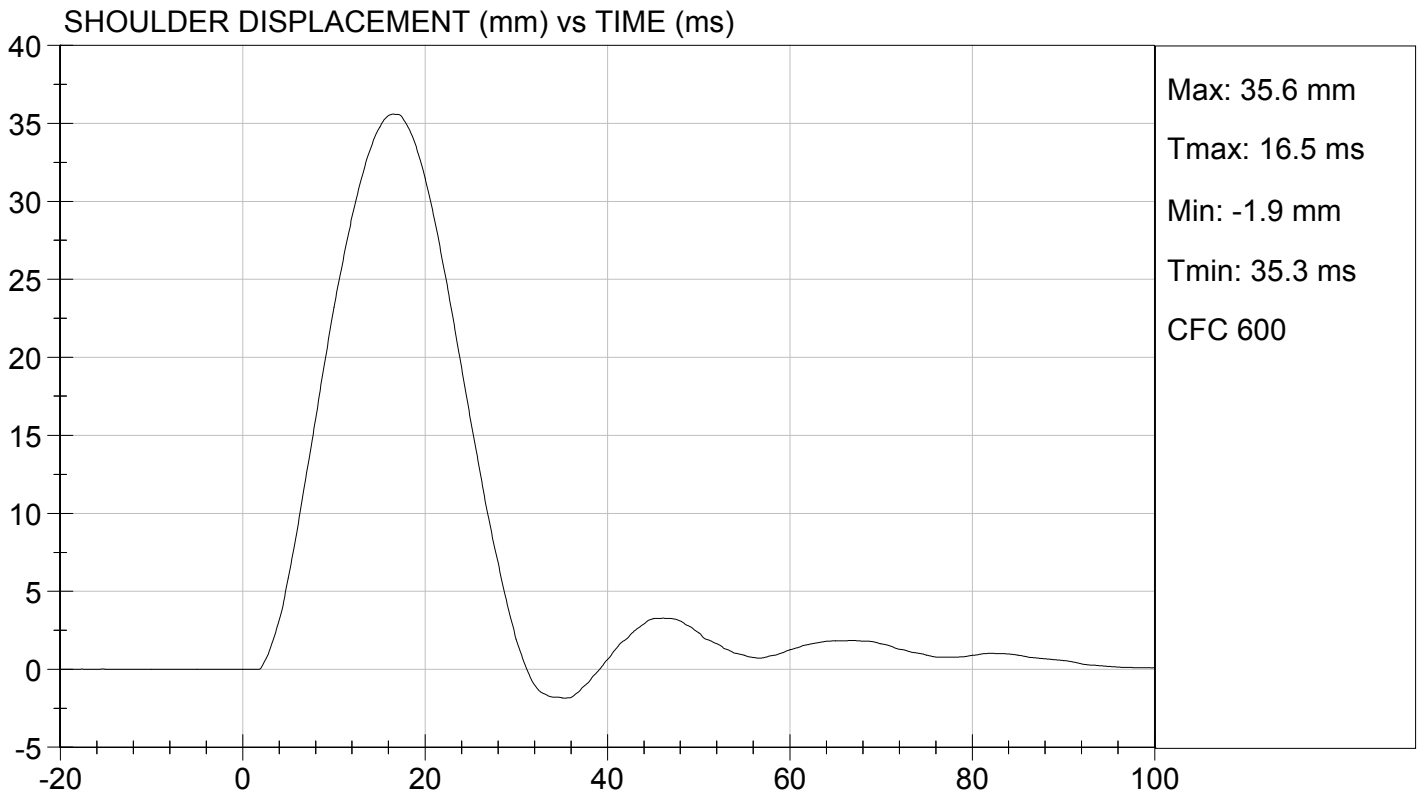
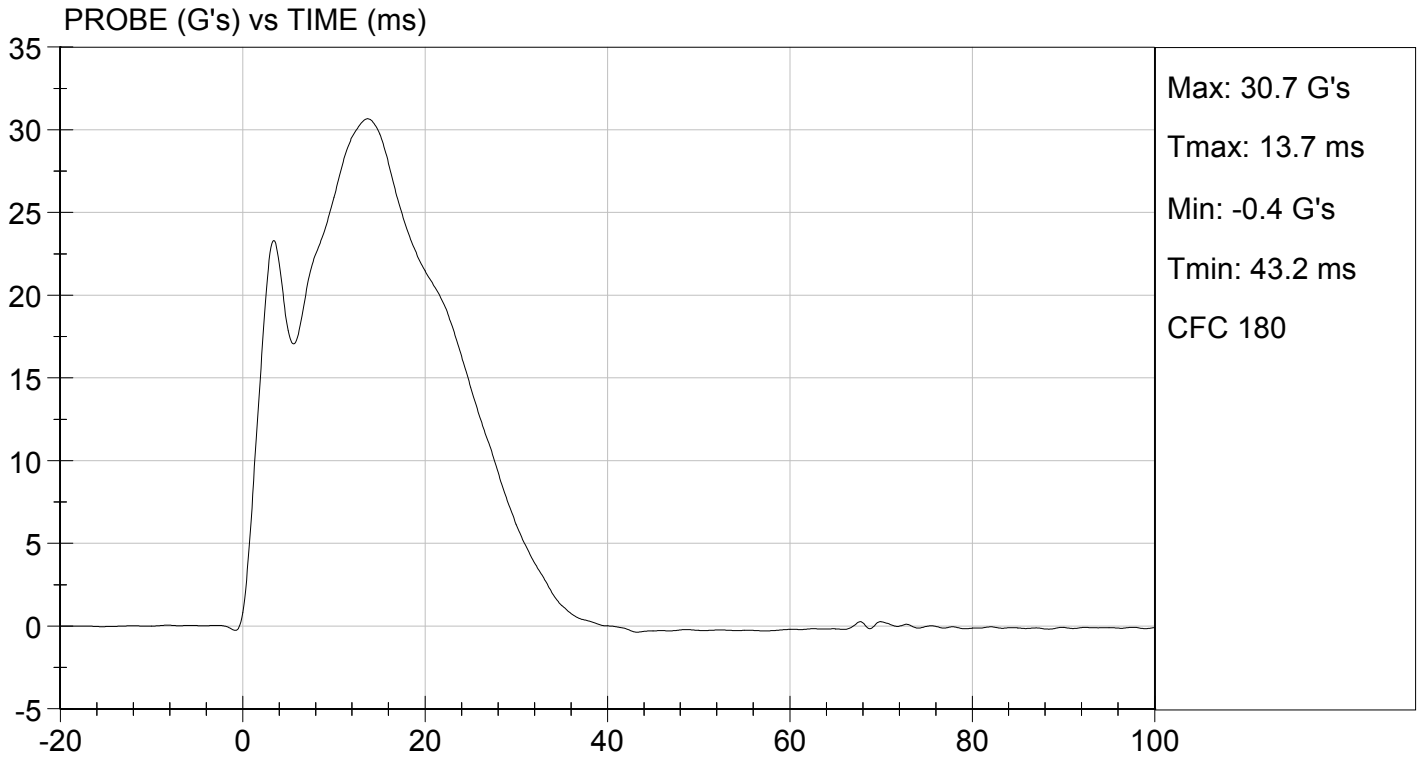

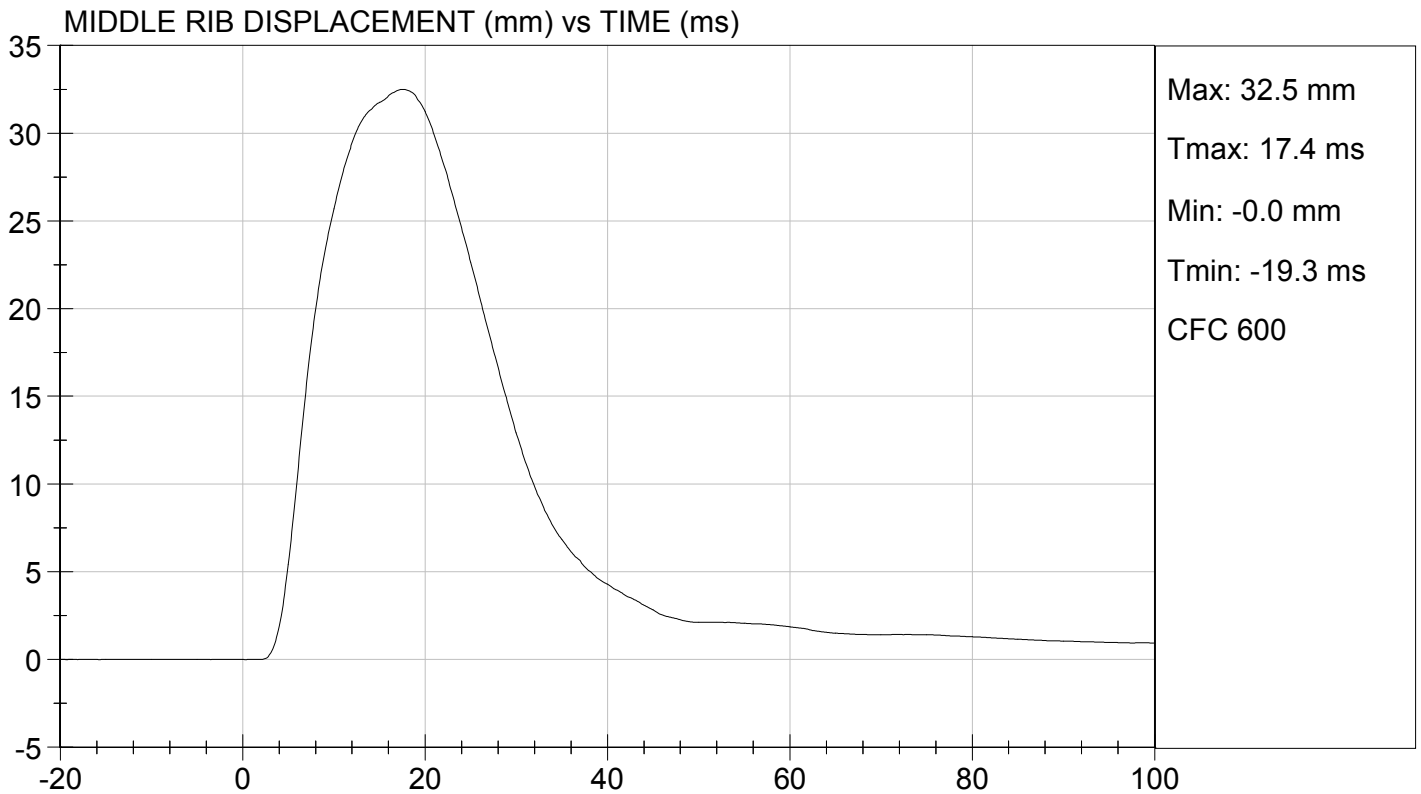
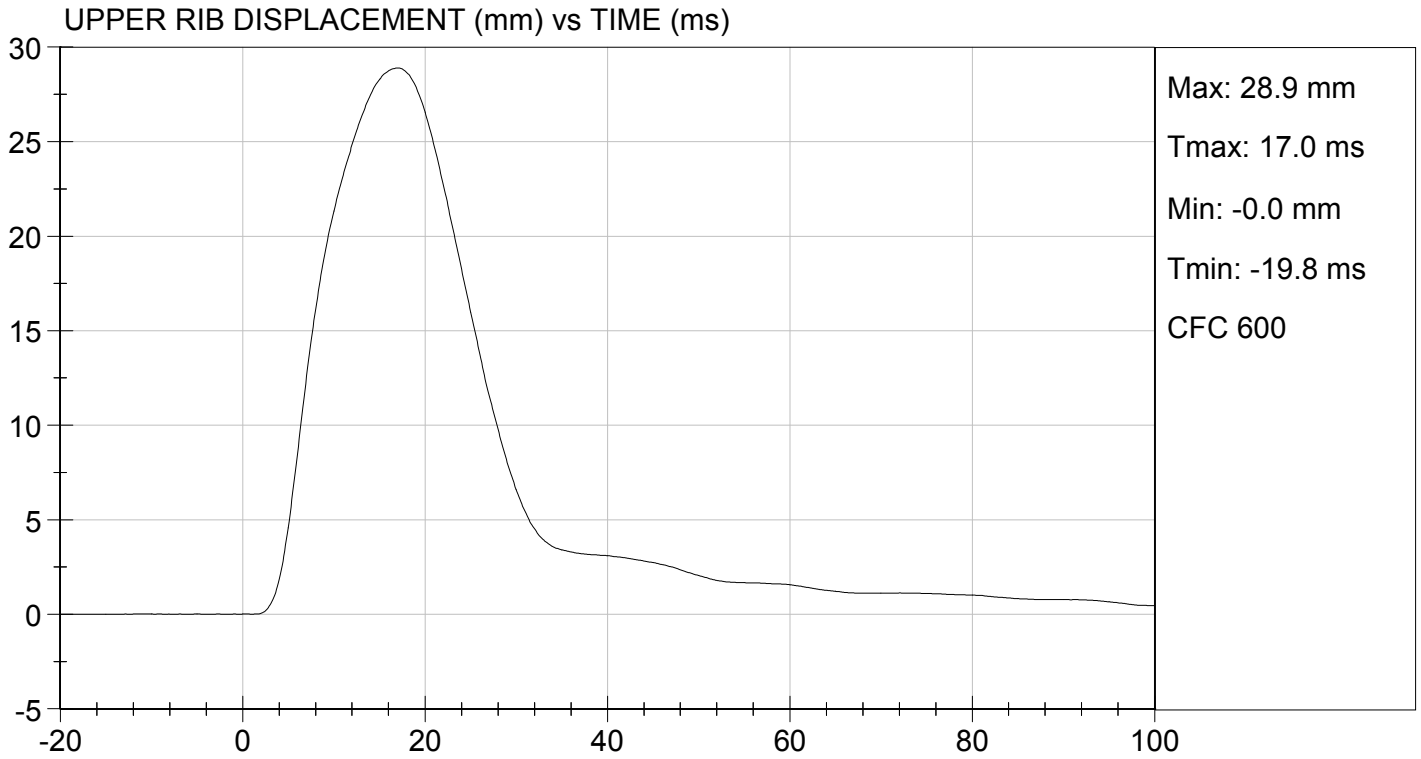

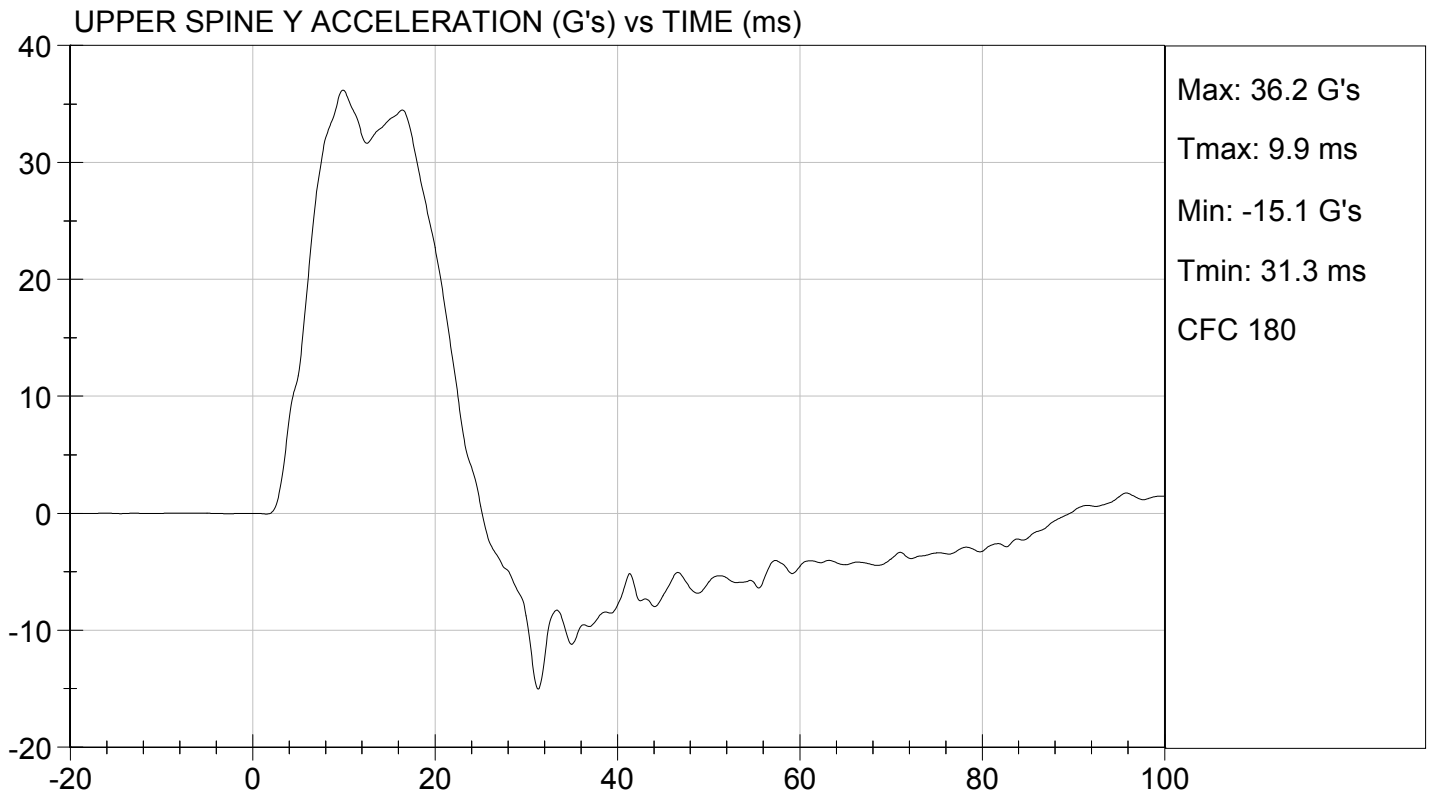
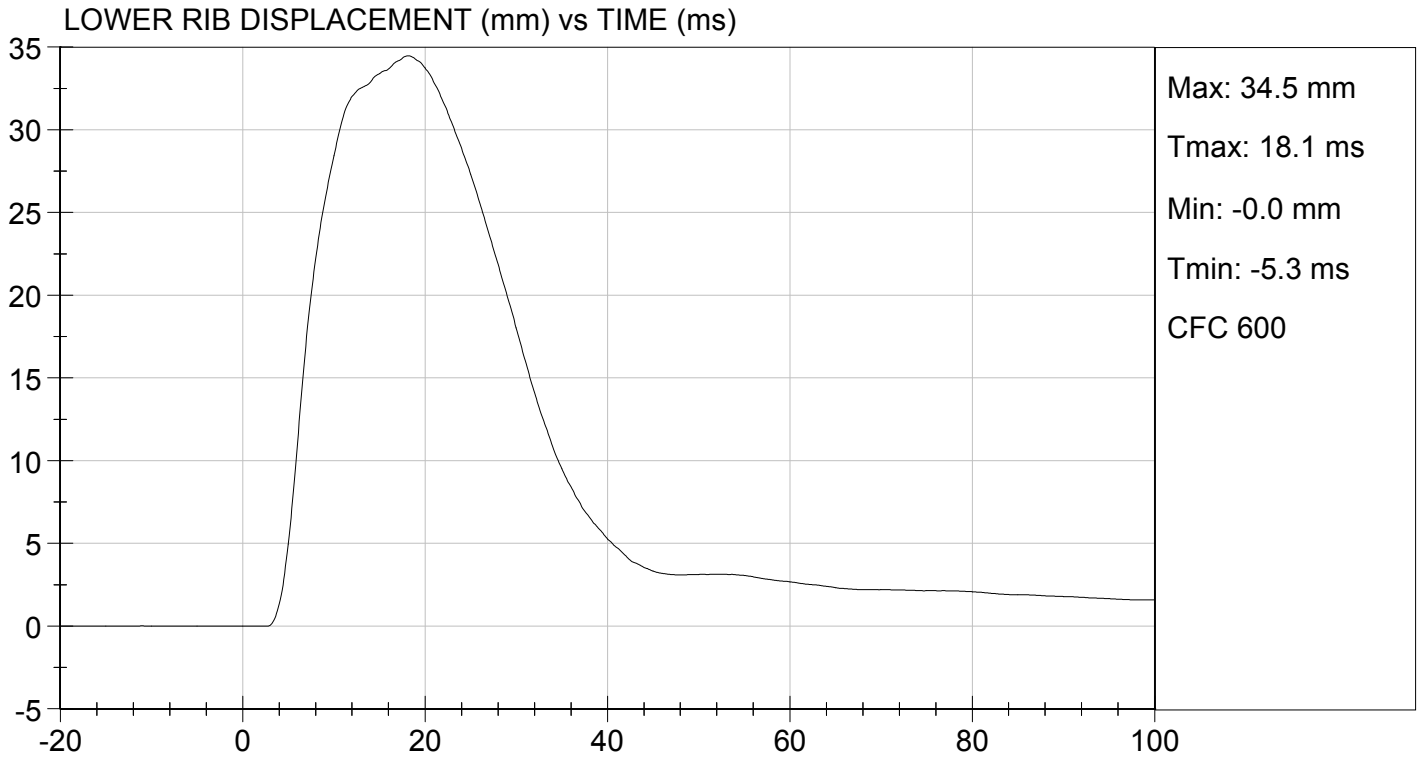

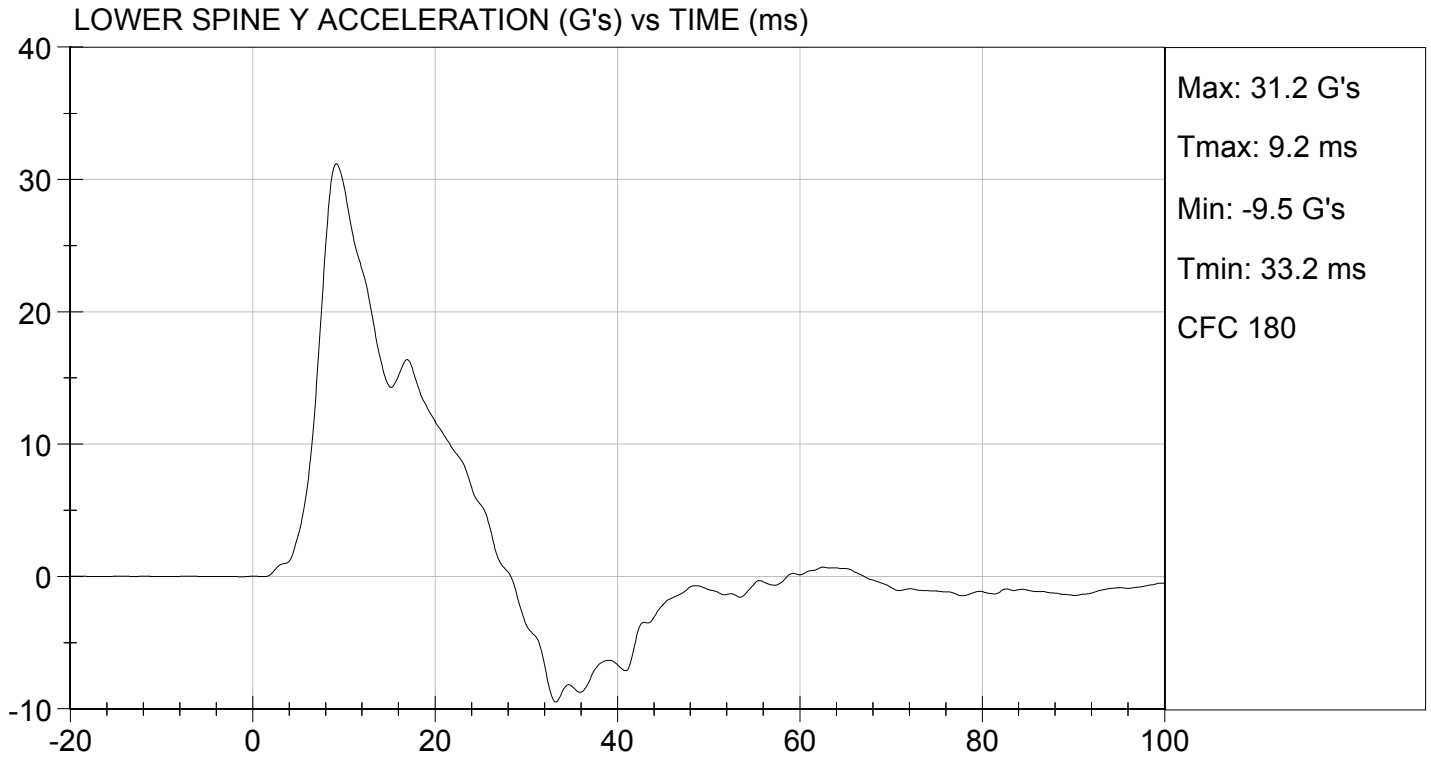

MGA RESEARCH CORPORATION
THORAX (WITHOUT ARM) IMPACT TEST
SID-IIs BUILD LEVEL D DUMMY

ATD Serial No: 296

Test I.D: D16085

Tested Parameter	Units	Specification	Result	Pass/Fail
Temperature	deg C	20.6 to 22.2	21.8	Pass
Humidity	%	10 to 70	21	Pass
Impact Velocity	m/s	4.20 to 4.40	4.34	Pass
Maximum Probe Acceleration	G's	14 to 18	16	Pass
Upper Rib Displacement	mm	32 to 40	38	Pass
Middle Rib Displacement	mm	39 to 45	43	Pass
Lower Rib Displacement	mm	35 to 43	39	Pass
Upper Spine (T1) Y Acceleration	G's	13 to 17	15	Pass
Lower Spine (T12) Y Acceleration	G's	7 to 11	10	Pass
Overall Test Results				Pass

David Schoedel

Laboratory Technician

01/07/2016

Test Date

Jessica Hall

Approved By

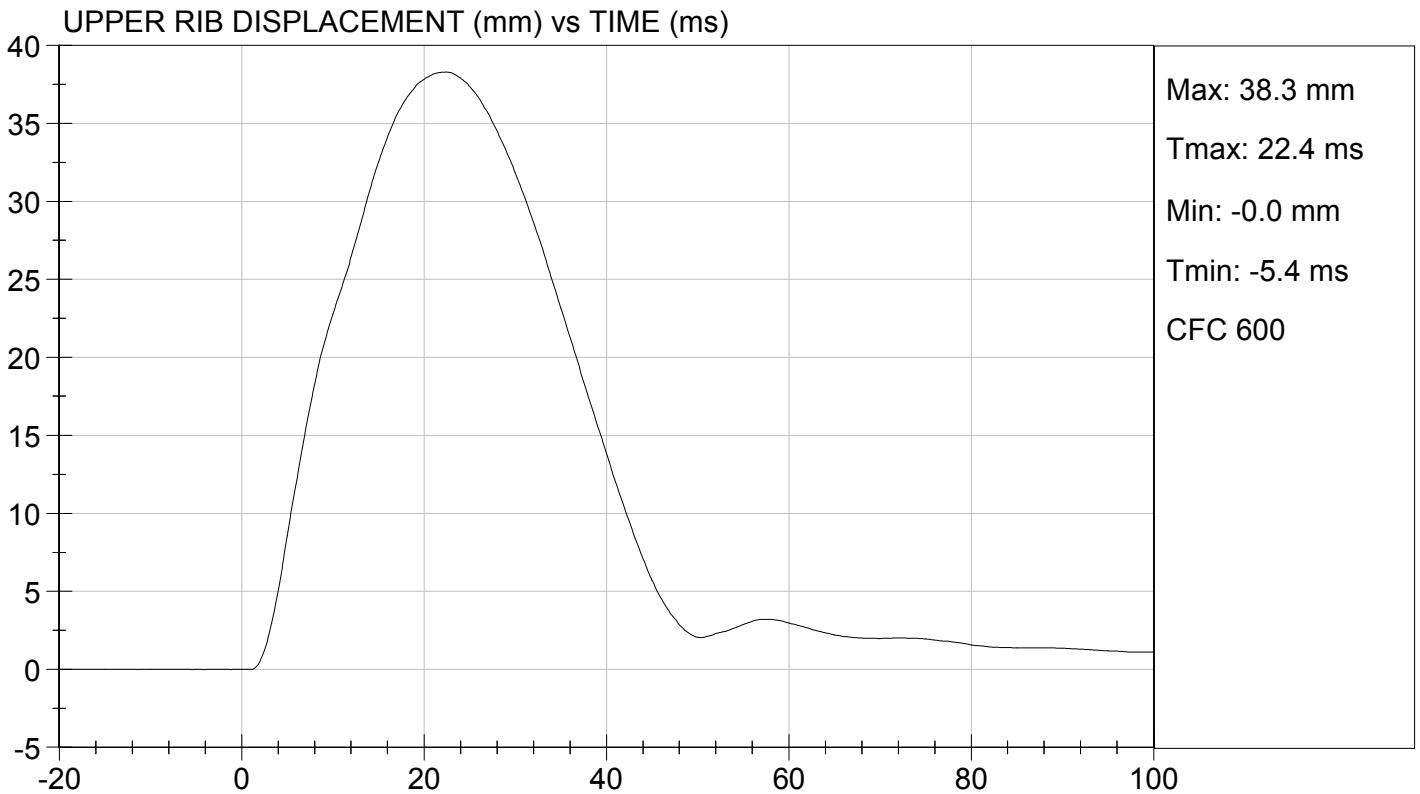
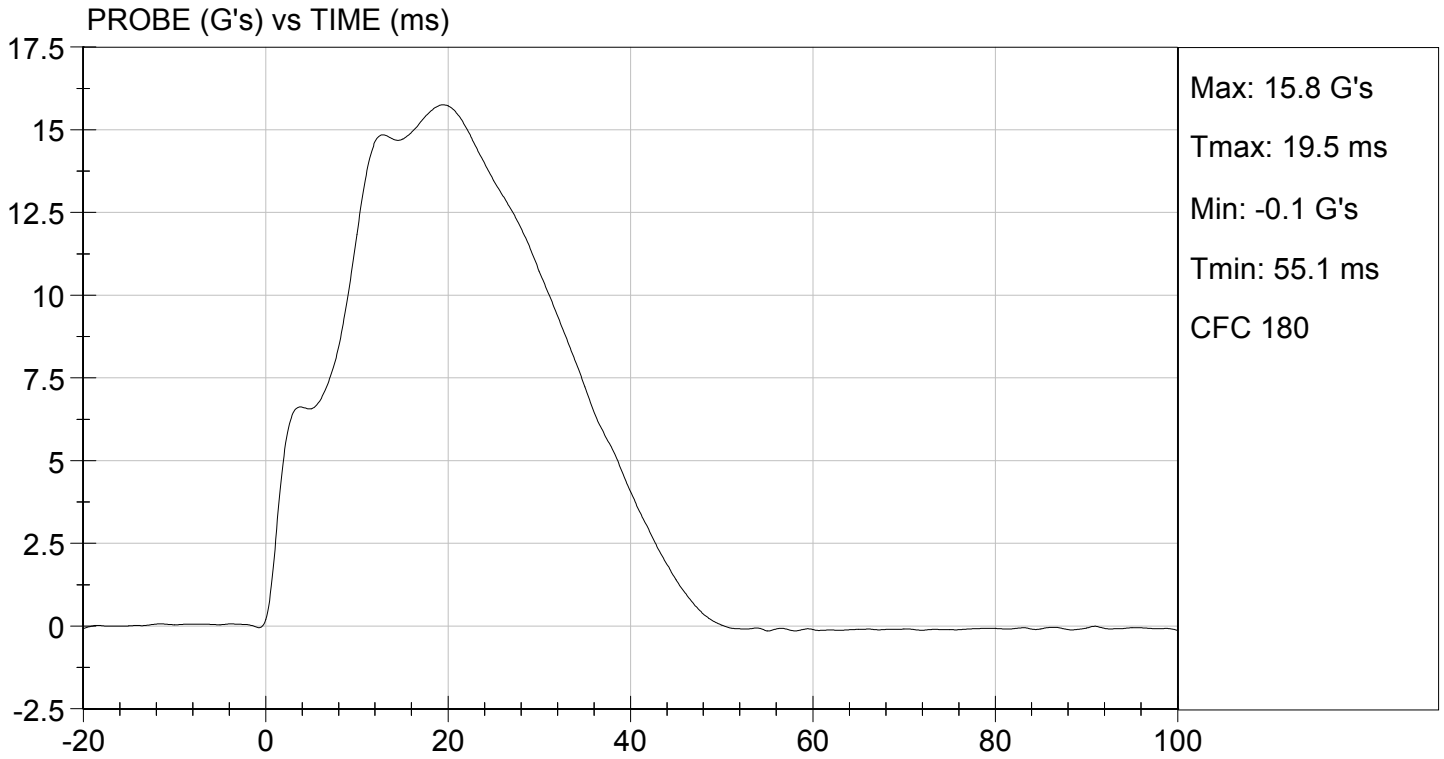

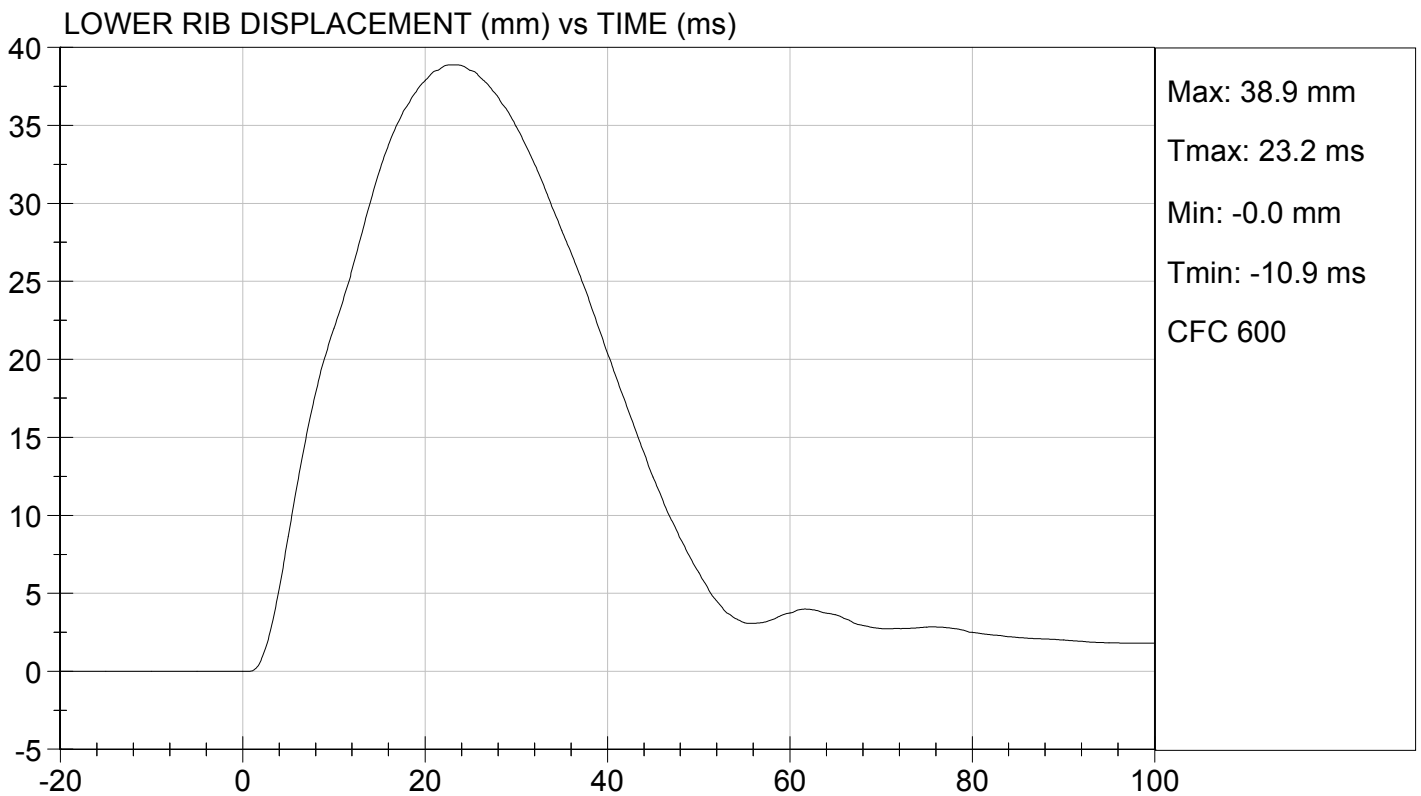
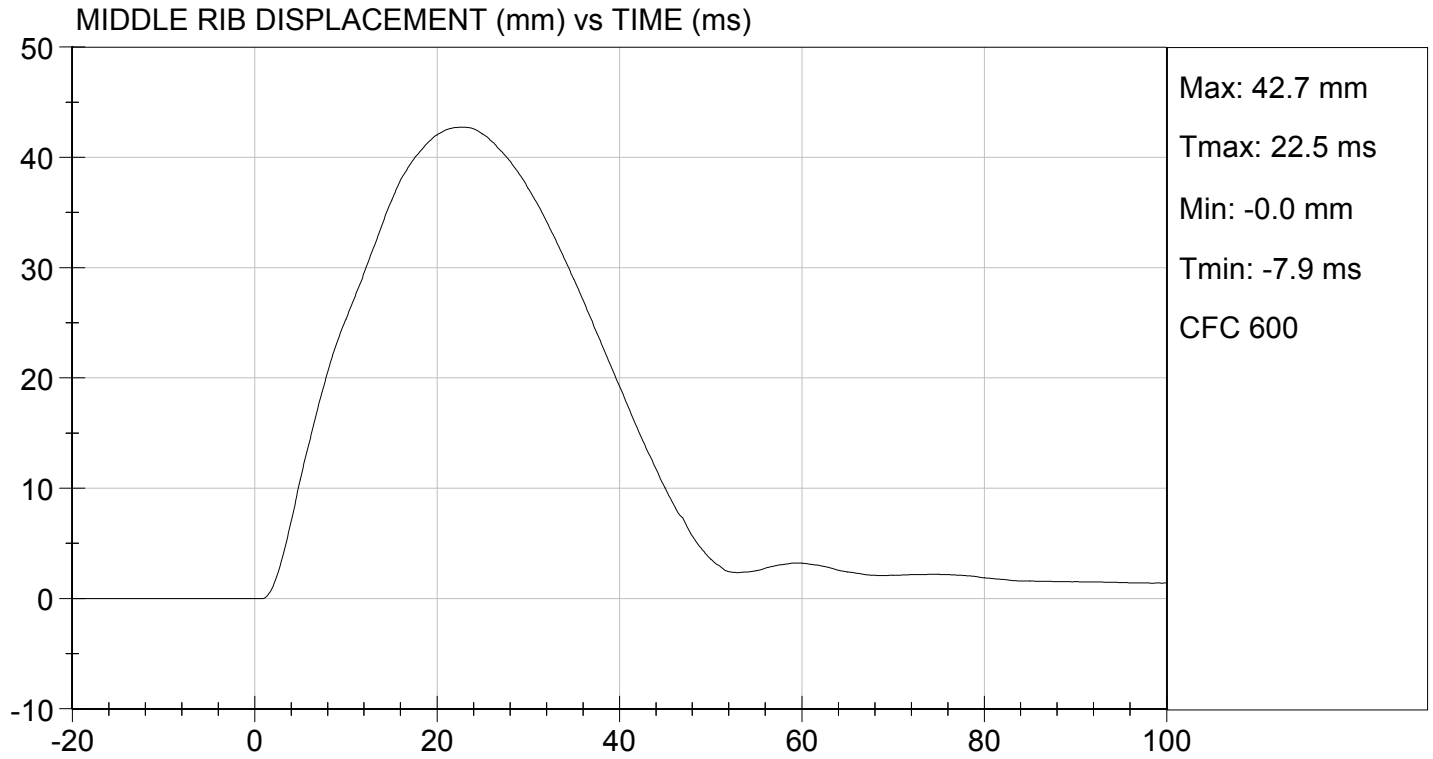



UPPER SPINE Y ACCELERATION (G's) vs TIME (ms)

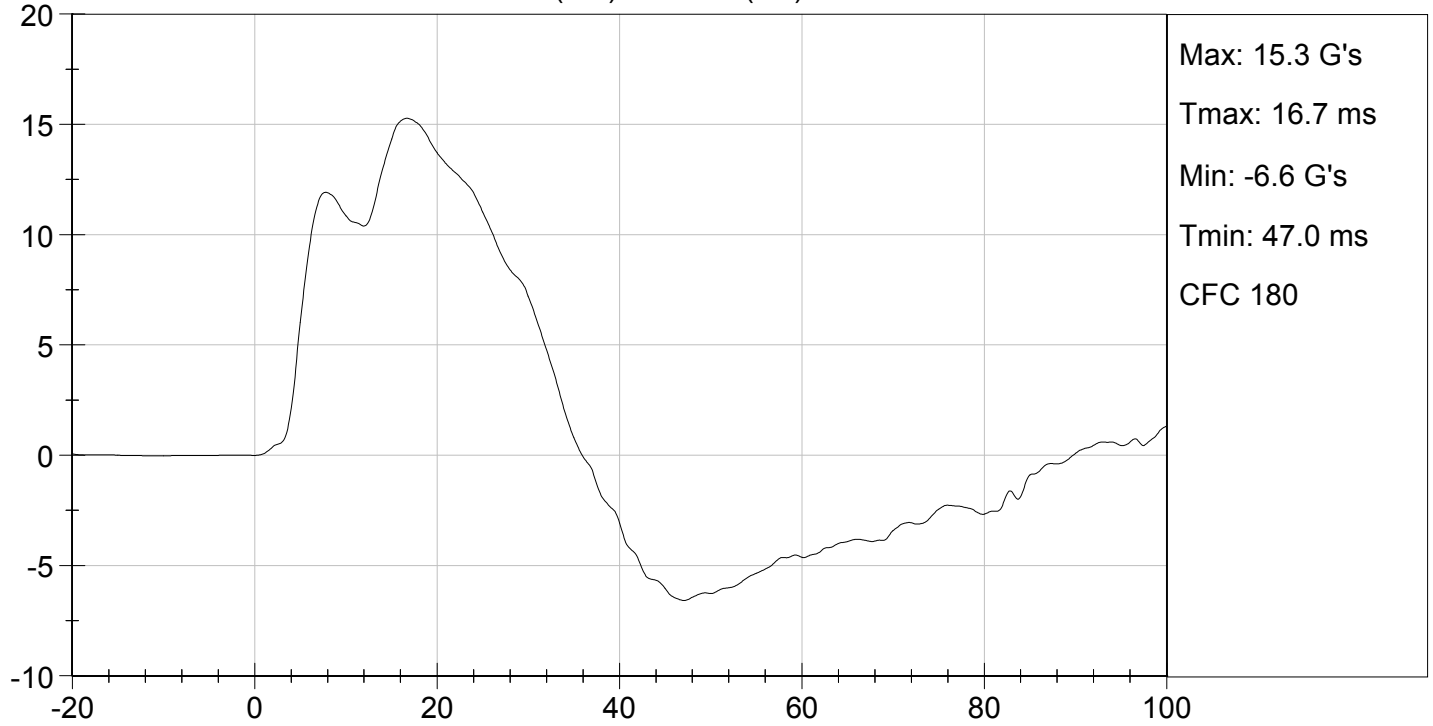

LOWER SPINE Y ACCELERATION (G's) vs TIME (ms)

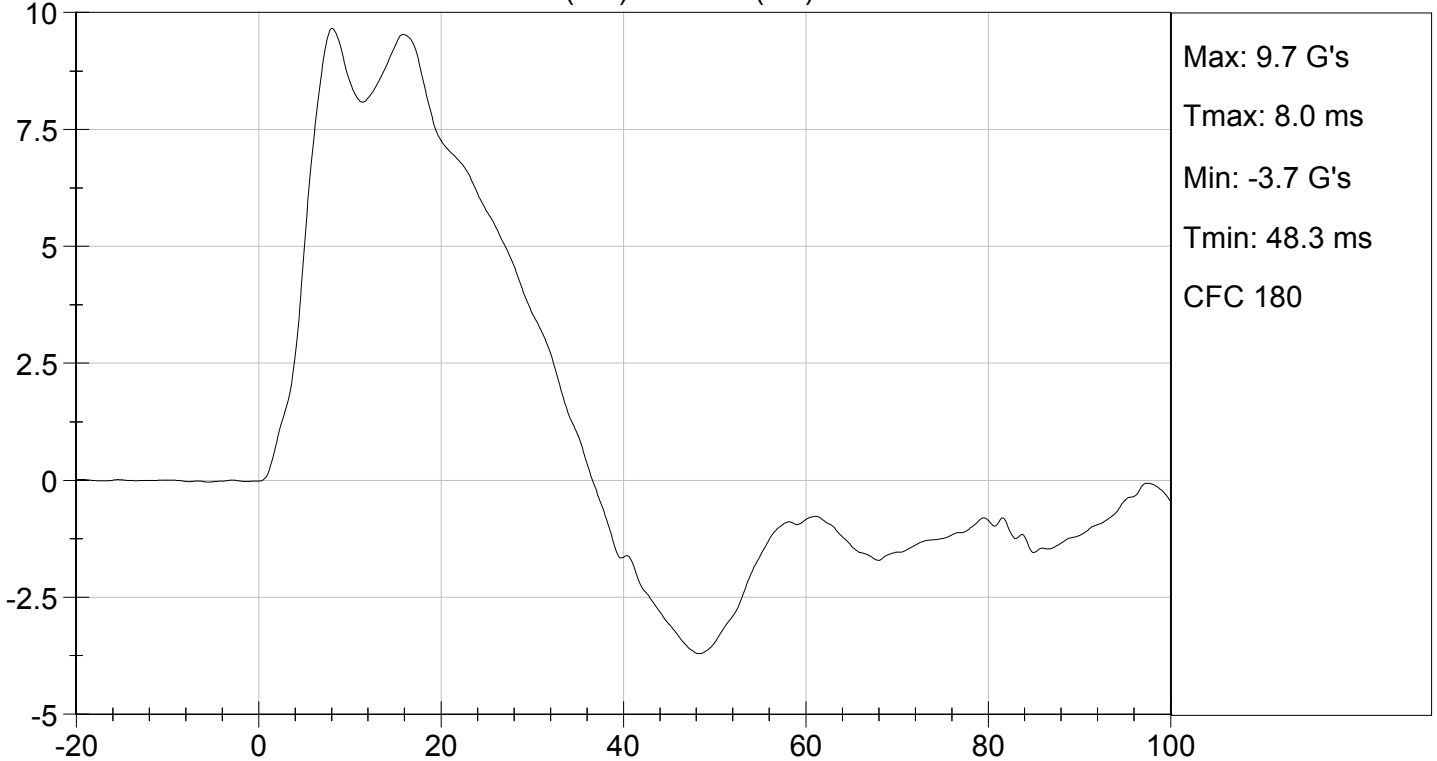

MGA RESEARCH CORPORATION
ABDOMINAL IMPACT TEST
SID-IIs BUILD LEVEL D DUMMY

ATD Serial No: 296

Test I.D: D16086

Tested Parameter	Units	Specification	Result	Pass/Fail
Temperature	deg C	20.6 to 22.2	21.8	Pass
Humidity	%	10 to 70	21	Pass
Impact Velocity	m/s	4.20 to 4.40	4.30	Pass
Maximum Probe Acceleration	G's	12 to 16	13	Pass
Upper Abdomen Rib Displacement	mm	36 to 47	44	Pass
Lower Abdomen Rib Displacement	mm	33 to 44	42	Pass
Lower Spine (T12) Y Acceleration	G's	9 to 14	10	Pass
Overall Test Results				Pass

David Schoedel

Laboratory Technician

01/07/2016

Test Date

Jessica Hall

Approved By

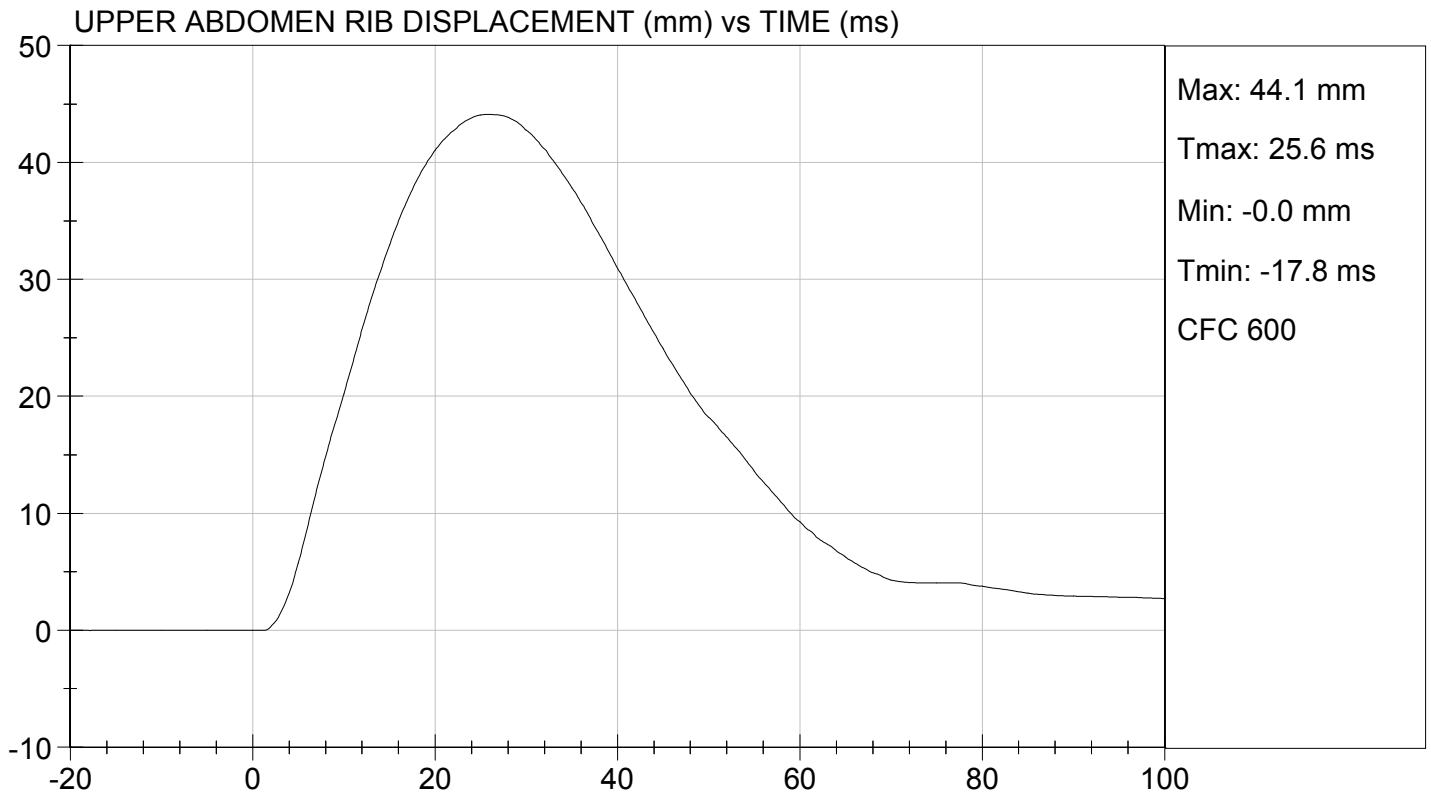
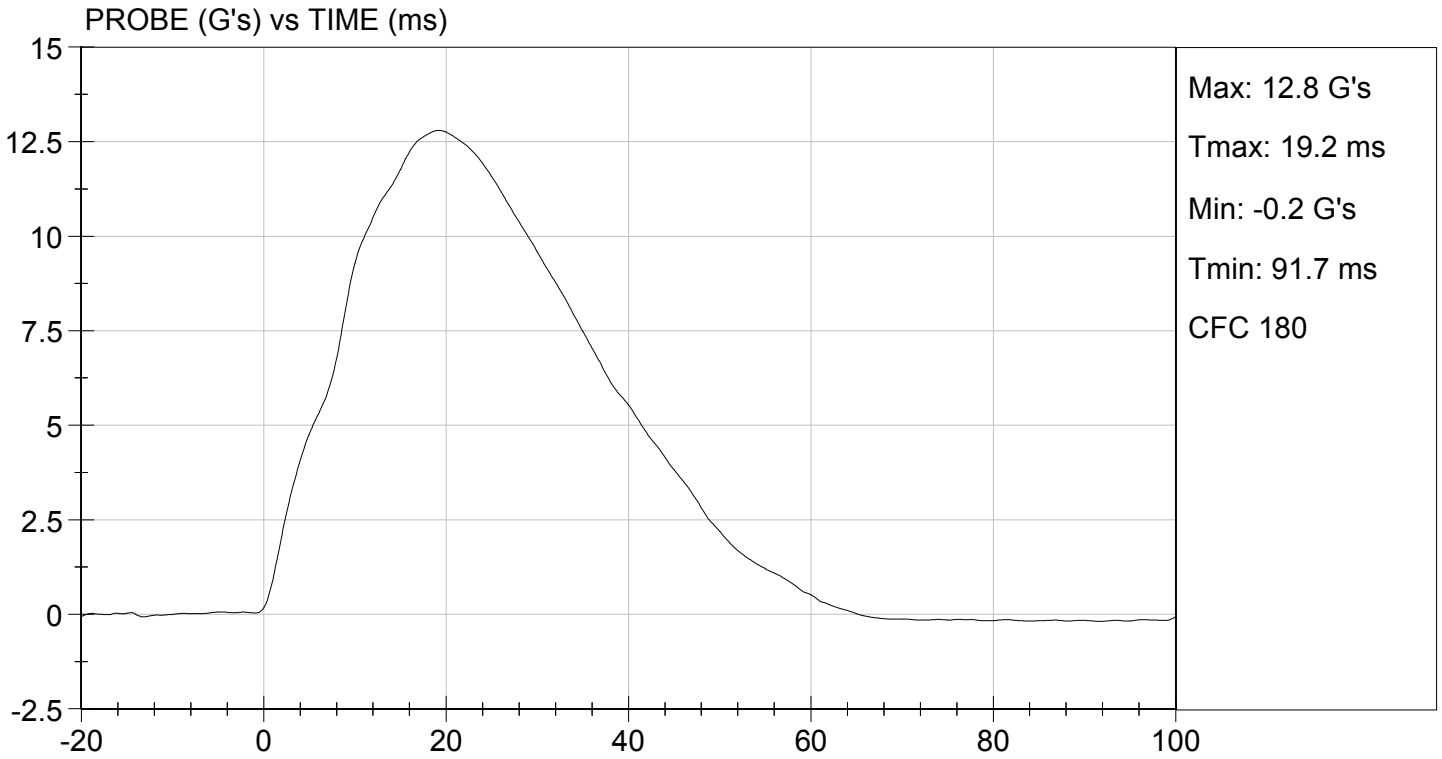



LOWER ABDOMEN RIB DISPLACEMENT (mm) vs TIME (ms)

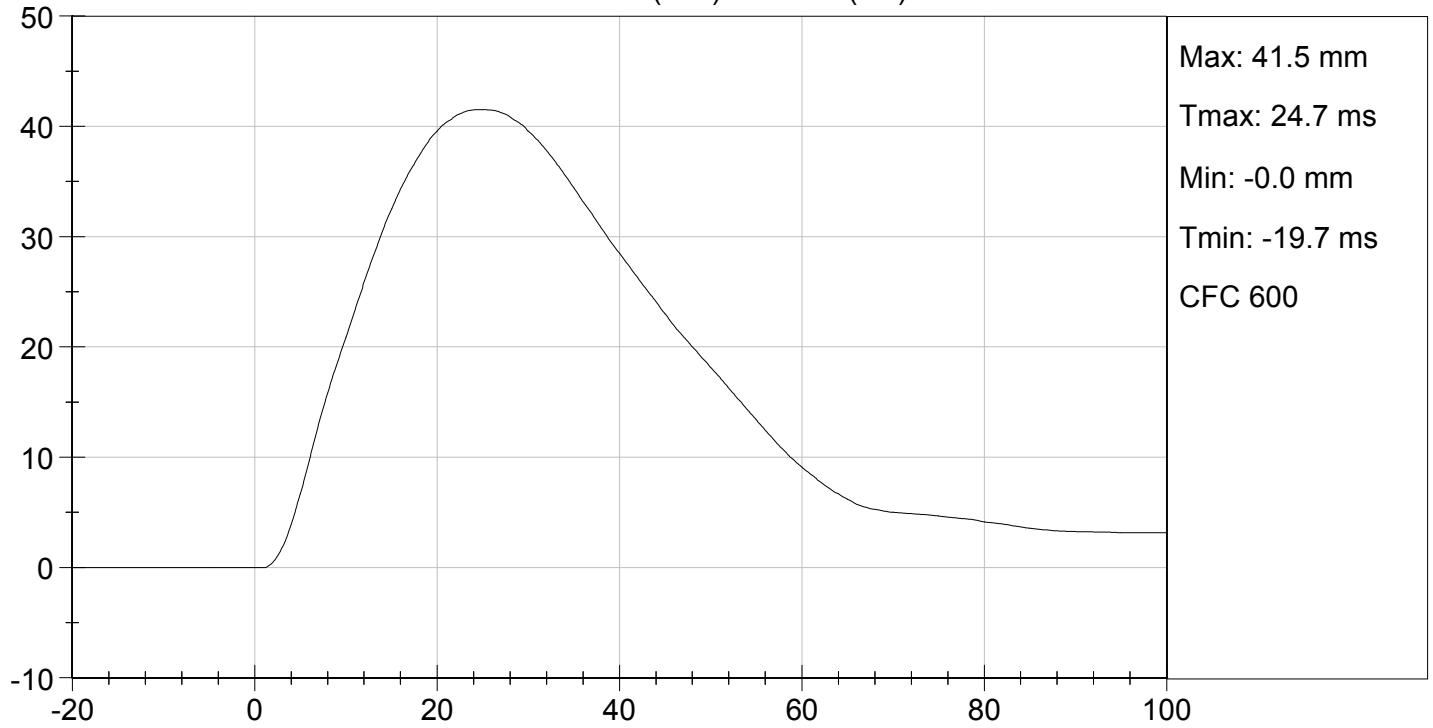

LOWER SPINE ACCELERATION (G's) vs TIME (ms)

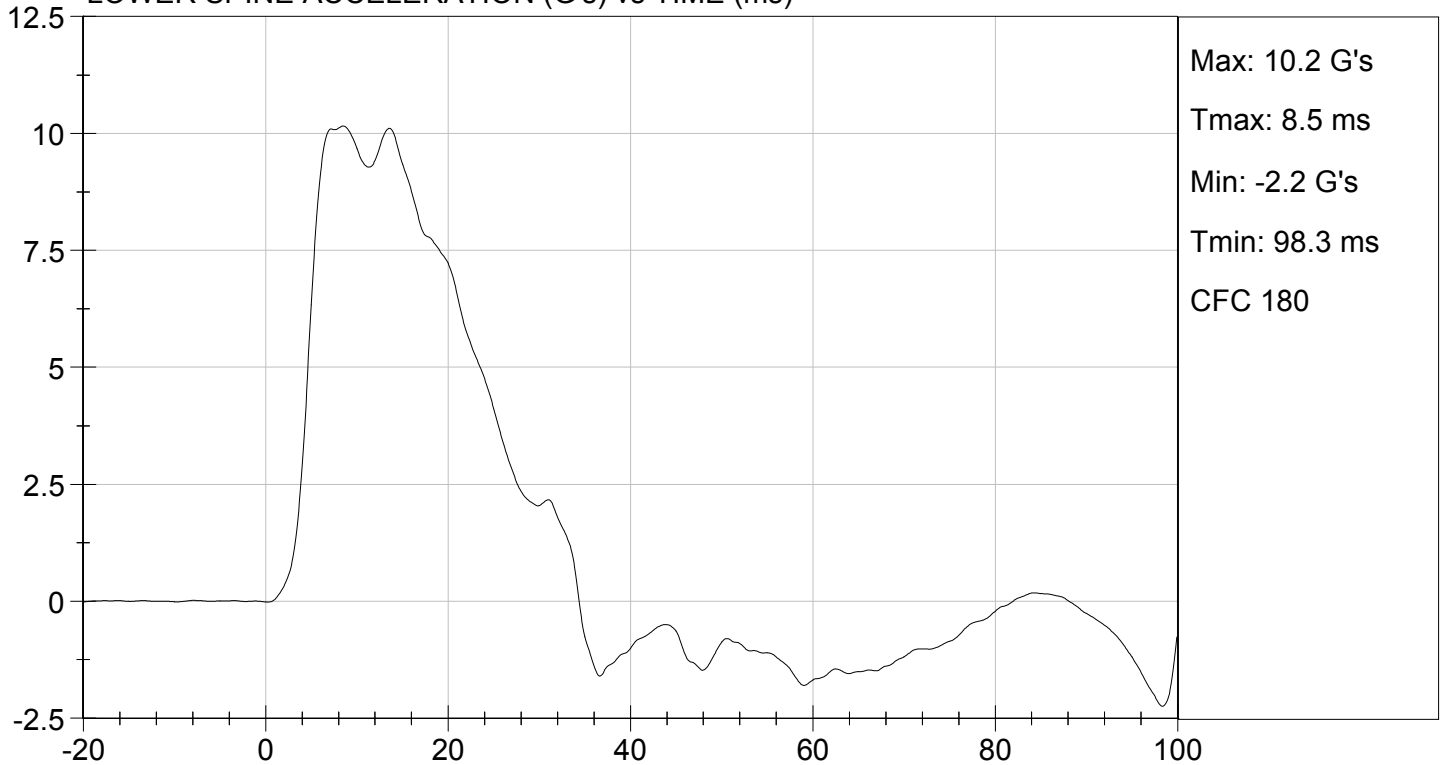

MGA RESEARCH CORPORATION
PELVIS IMPACT TEST
SID-IIs BUILD LEVEL D DUMMY

ATD Serial No: 296

Test I.D: D16087

Tested Parameter	Units	Specification	Result	Pass/Fail
Temperature	deg C	20.6 to 22.2	21.8	Pass
Humidity	%	10 to 70	21	Pass
Impact Velocity	m/s	6.60 to 6.80	6.68	Pass
Maximum Probe Acceleration	G's	38 to 47	44	Pass
Pelvis Y Acceleration After 6 ms	G's	34 to 42	41	Pass
Peak Acetabulum Force	N	3600 to 4300	4,279	Pass
Overall Test Results				Pass

David Schoedel
 Laboratory Technician

01/07/2016
 Test Date

Jessica Hall
 Approved By

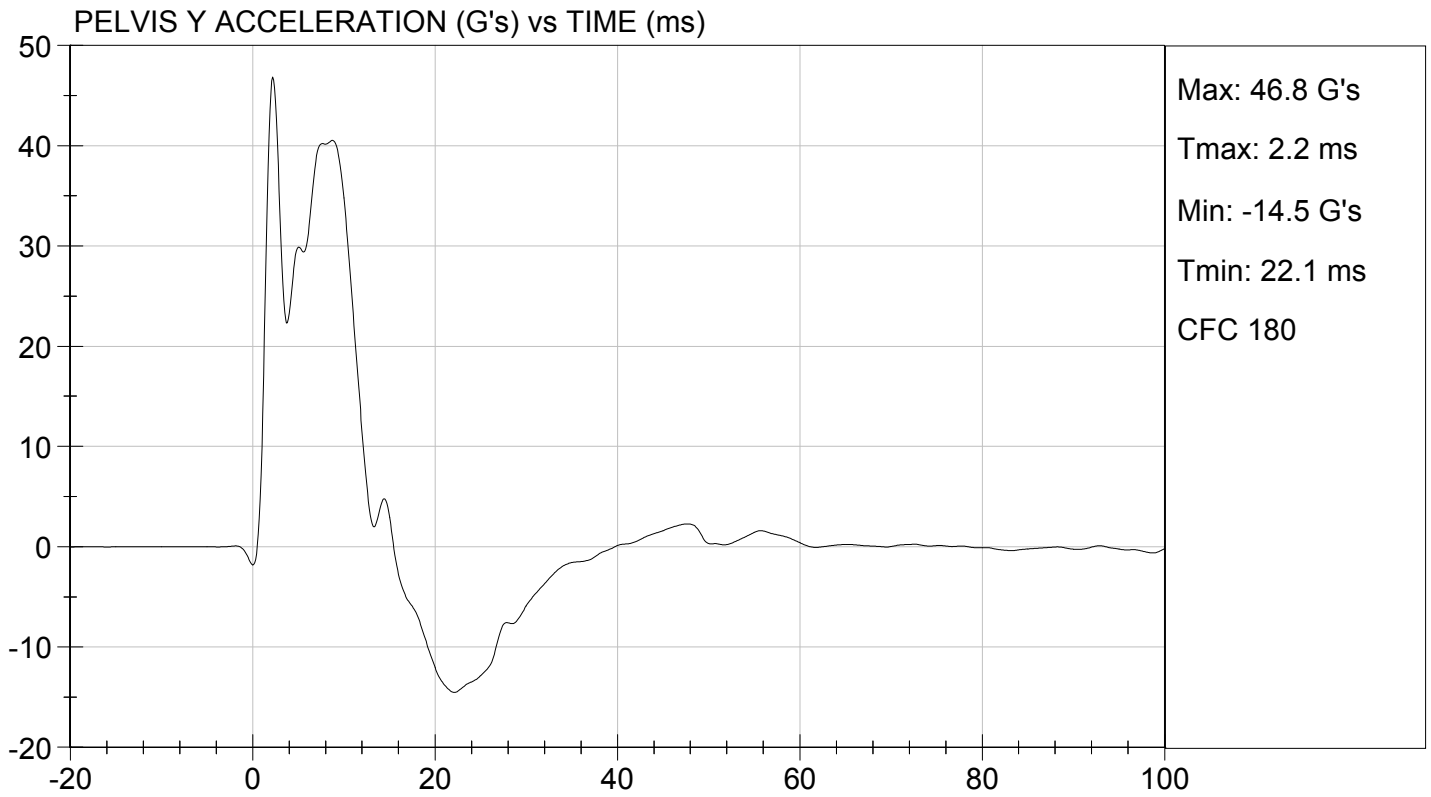
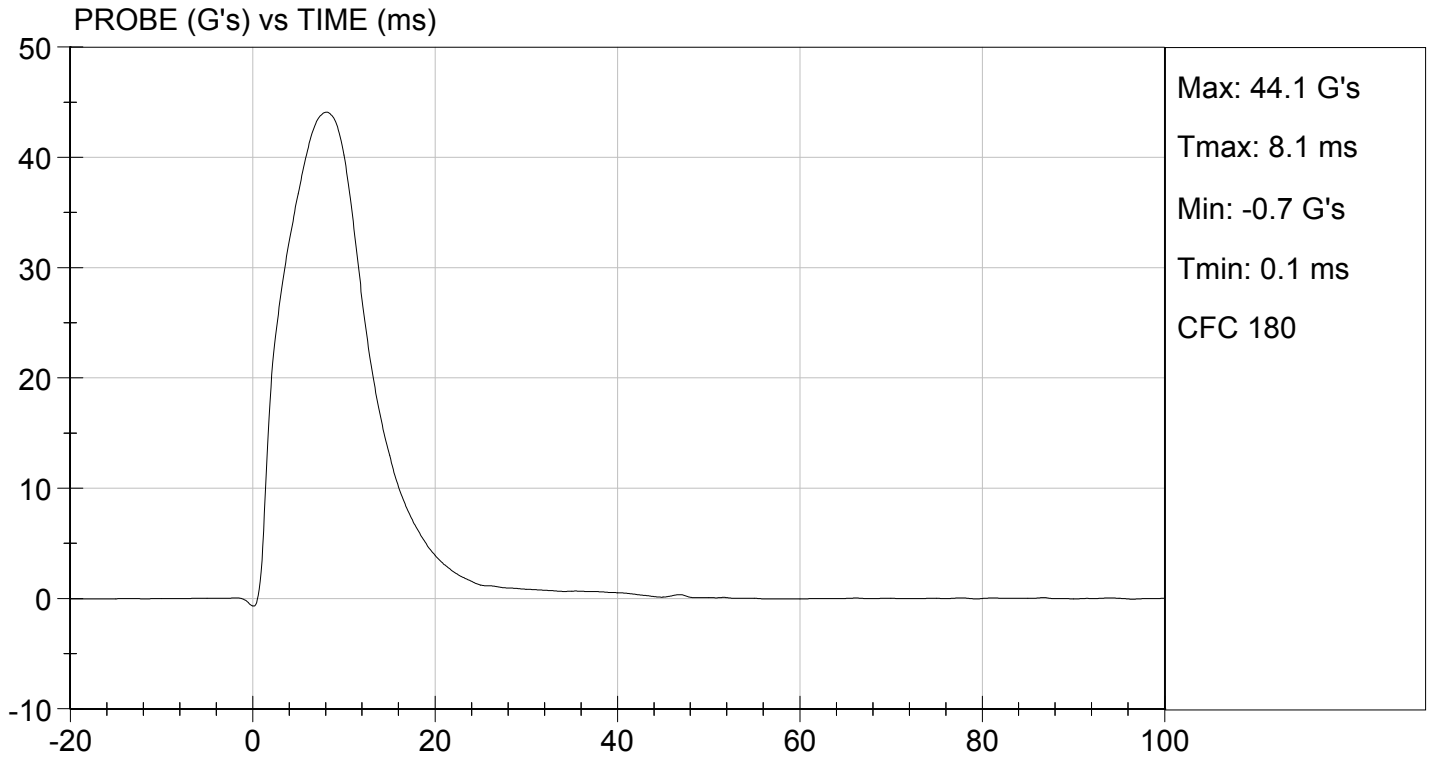



TEST DESC: PELVIS IMPACT
VELOCITY: 21.93 ft/s, 6.68 m/s

TEST DATE: 01/07/2016
TEST #: D16087

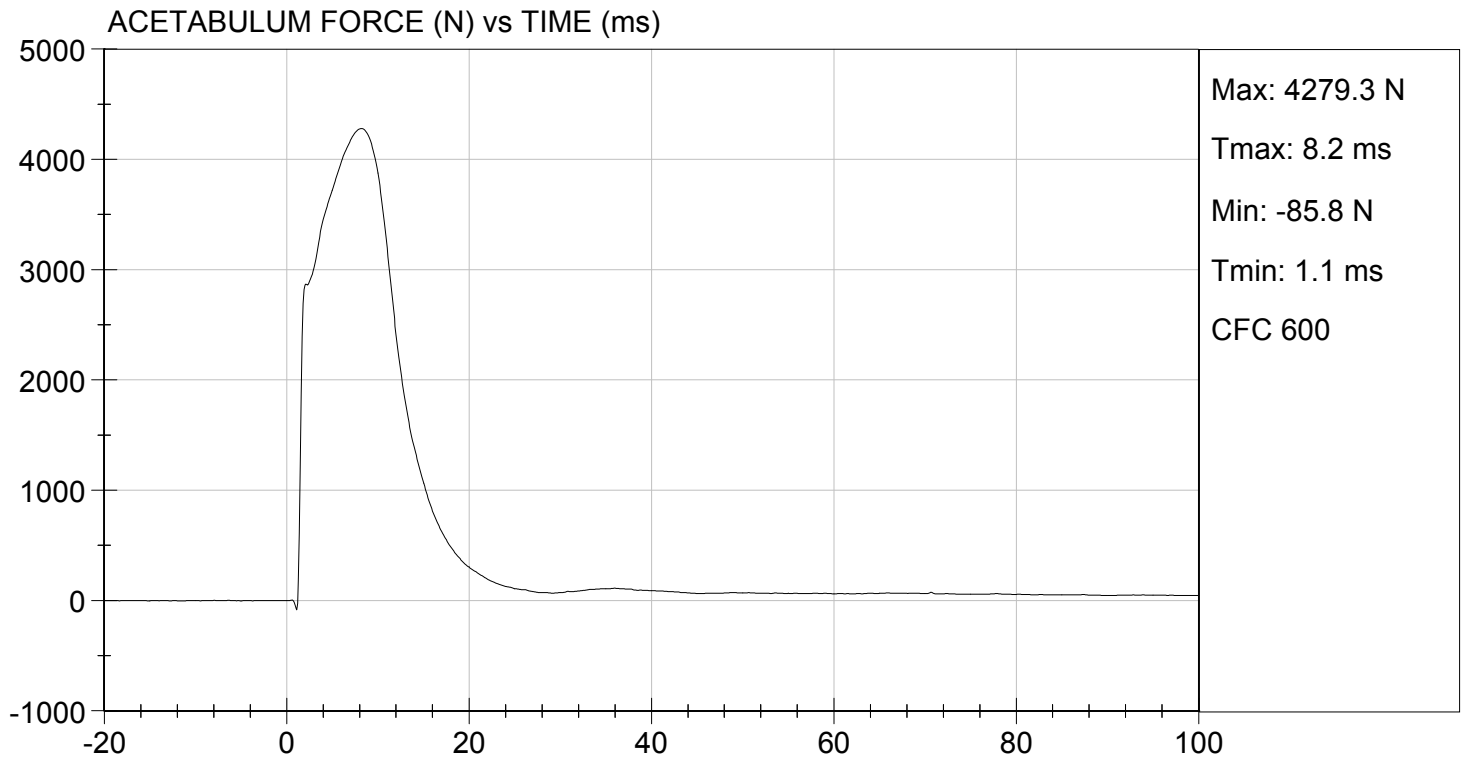

MGA RESEARCH CORPORATION
ILIAC IMPACT TEST
SID-IIs BUILD LEVEL D DUMMY

ATD Serial No: 296

Test I.D: D16088

Tested Parameter	Units	Specification	Result	Pass/Fail
Temperature	deg C	20.6 to 22.2	21.8	Pass
Humidity	%	10 to 70	21	Pass
Impact Velocity	m/s	4.20 to 4.40	4.30	Pass
Maximum Probe Acceleration	G's	36 to 45	40	Pass
Pelvis Y Acceleration	G's	28 to 39	36	Pass
Peak Pelvis Iliac Force	N	4100 to 5100	4,793	Pass
Overall Test Results				Pass

David Schoedel
 Laboratory Technician

01/07/2016
 Test Date

Jessica Hall
 Approved By

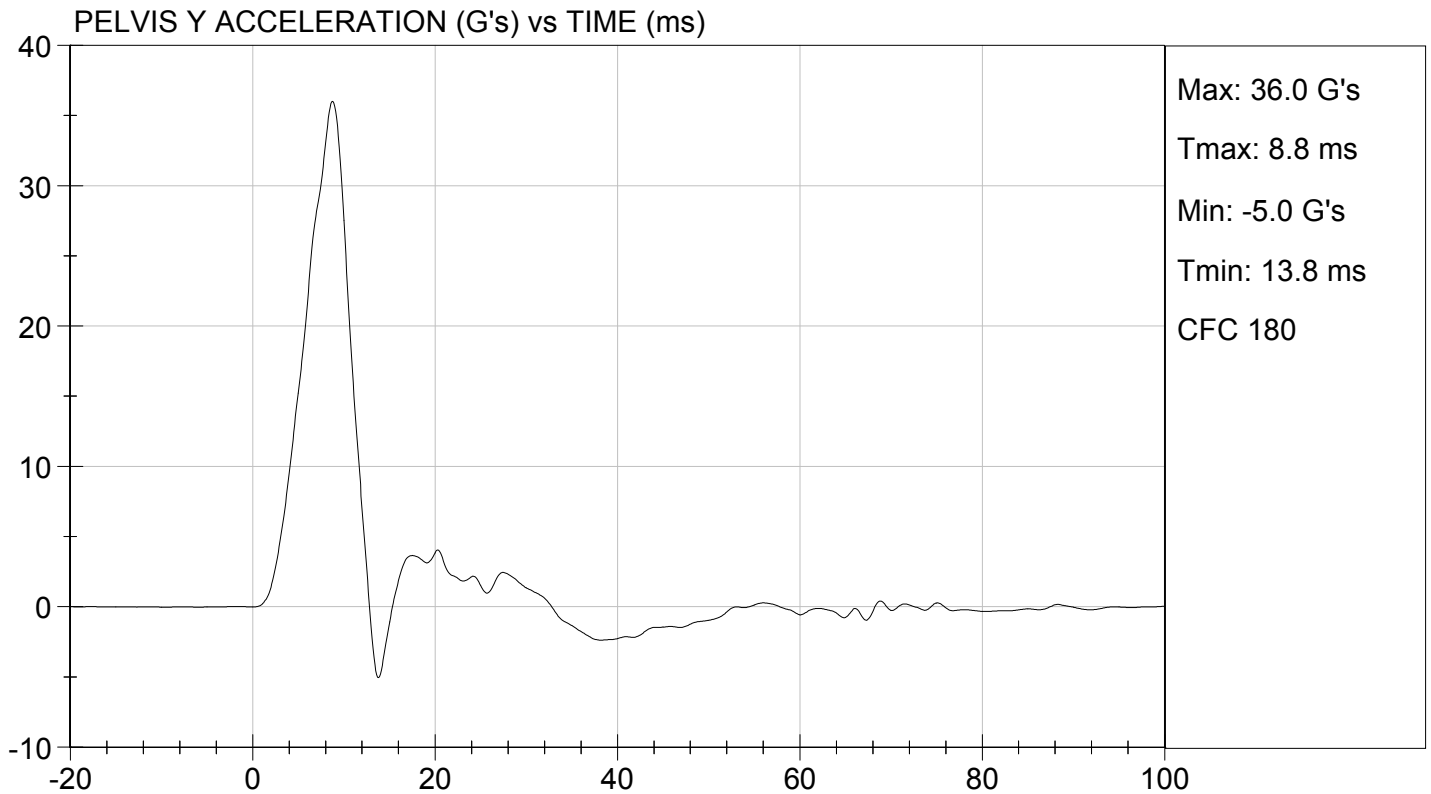
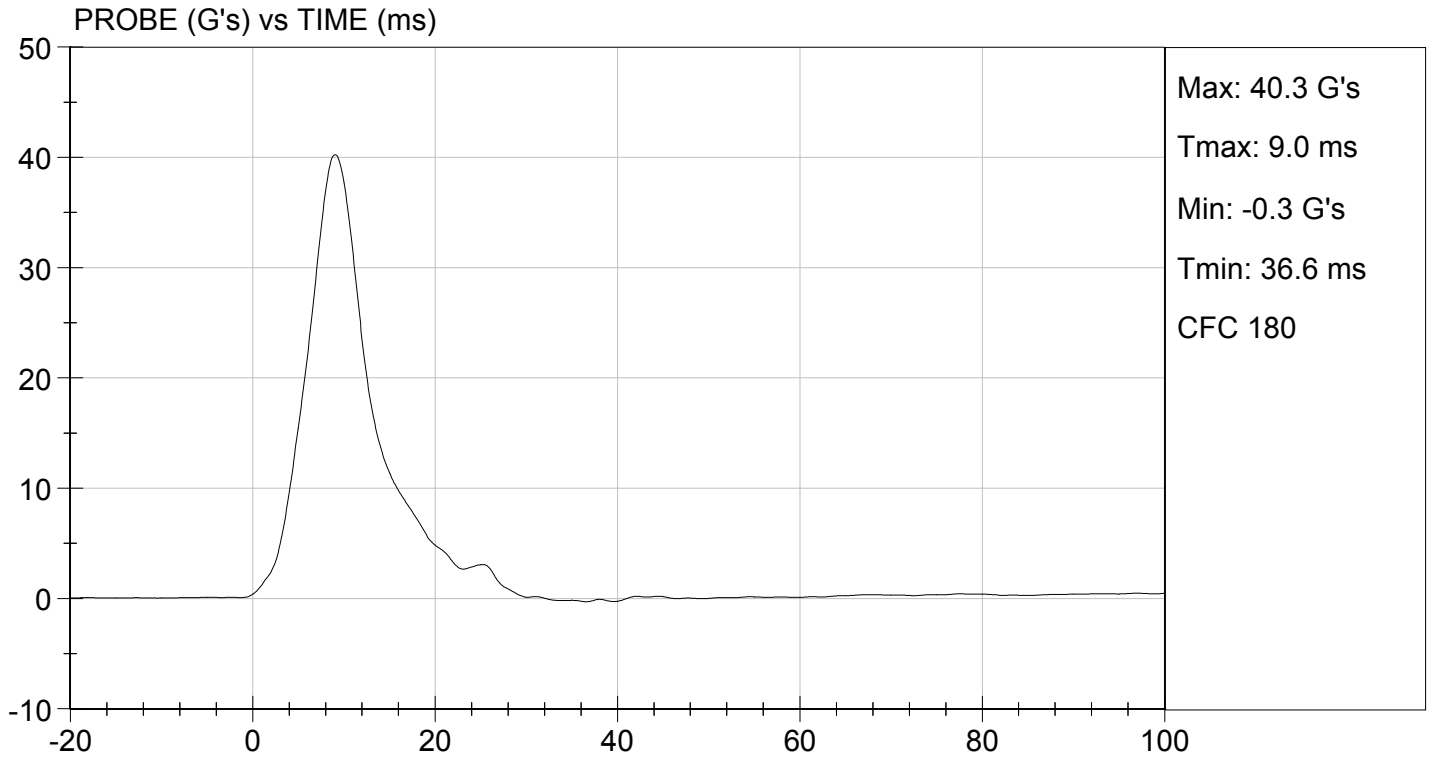

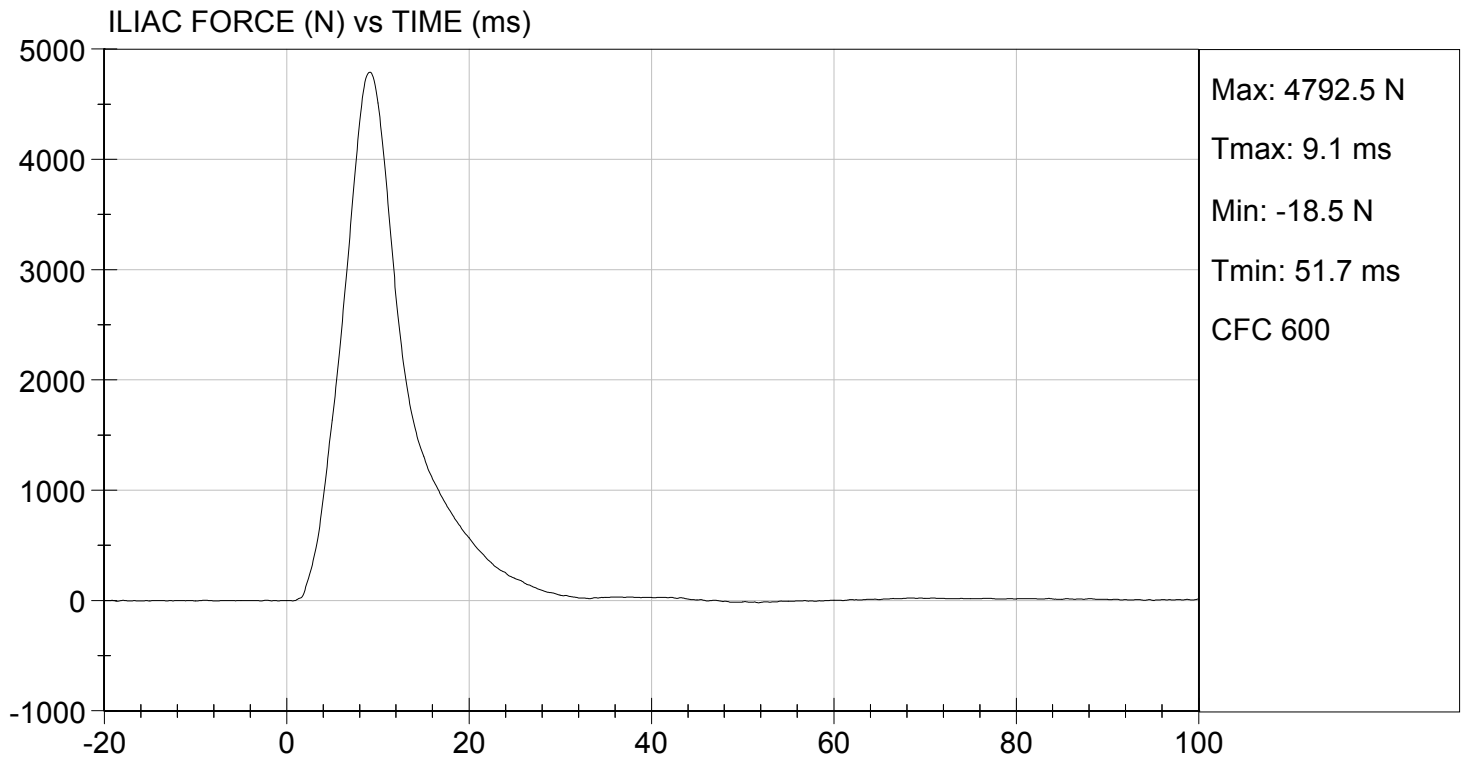

SID-IIsD External Measurements
SN: 296

No.	Name	Spec. (mm)	Result	Pass/Fail
A	Sitting Height	772 - 788	784	Pass
B	Shoulder Pivot Height	437 - 453	442	Pass
C	H-point Height	79 - 89	83	Pass
D	H-point from Seatback	141 - 151	145	Pass
E	Shoulder Pivot from Backline	97 - 107	99	Pass
F	Thigh Clearance	119 - 135	121	Pass
G	Head Breadth	140 - 148	142	Pass
H	Head Back from Backline	40 - 46	45	Pass
I	Head Depth	178 - 188	180	Pass
J	Head Circumference	541 - 551	548	Pass
K	Buttock to Knee Length	514 - 540	535	Pass
L	Popliteal Height	343 - 369	358	Pass
M	Knee Pivot to Floor Height	392 - 409	404	Pass
N	Buttock Popliteal Length	416 - 442	435	Pass
O	Chest Depth w/o Jacket	195 - 211	206	Pass
P	Foot Length	216 - 232	219	Pass
Q	Hip Breadth (w/ pelvic plugs)	313 - 323	316	Pass
R	Arm Length	249 - 259	250	Pass
S	Knee Joint to Seatback	477 - 493	481	Pass
V	Shoulder Width	341 - 357	346	Pass
W	Foot Width	78 - 94	85	Pass
Y	Chest Circumference w/ jacket	851 - 881	870	Pass
Z	Waist Circumference	761 - 791	772	Pass

**MGA RESEARCH CORPORATION
HEAD DROP TEST
SID-IIs BUILD LEVEL D DUMMY**

ATD Serial No: 296

Test ID: D16381

Tested Parameter	Units	Specification	Result	Pass/Fail
Laboratory Temperature	deg C	20.6 to 22.2	20.9	Pass
Laboratory Relative Humidity	%	10 to 70	18	Pass
Peak Resultant Acceleration	G's	115 to 137	135	Pass
Peak Longitudinal Acceleration	G's	+/- 15	4.5	Pass
Unimodal	N/A	Yes	Yes	Pass
Oscillations	N/A	<15%	Yes	Pass
Overall Test Results				Pass

David Schoedel

Laboratory Technician

01/29/2016

Test Date

Jessica Hall

Approved By

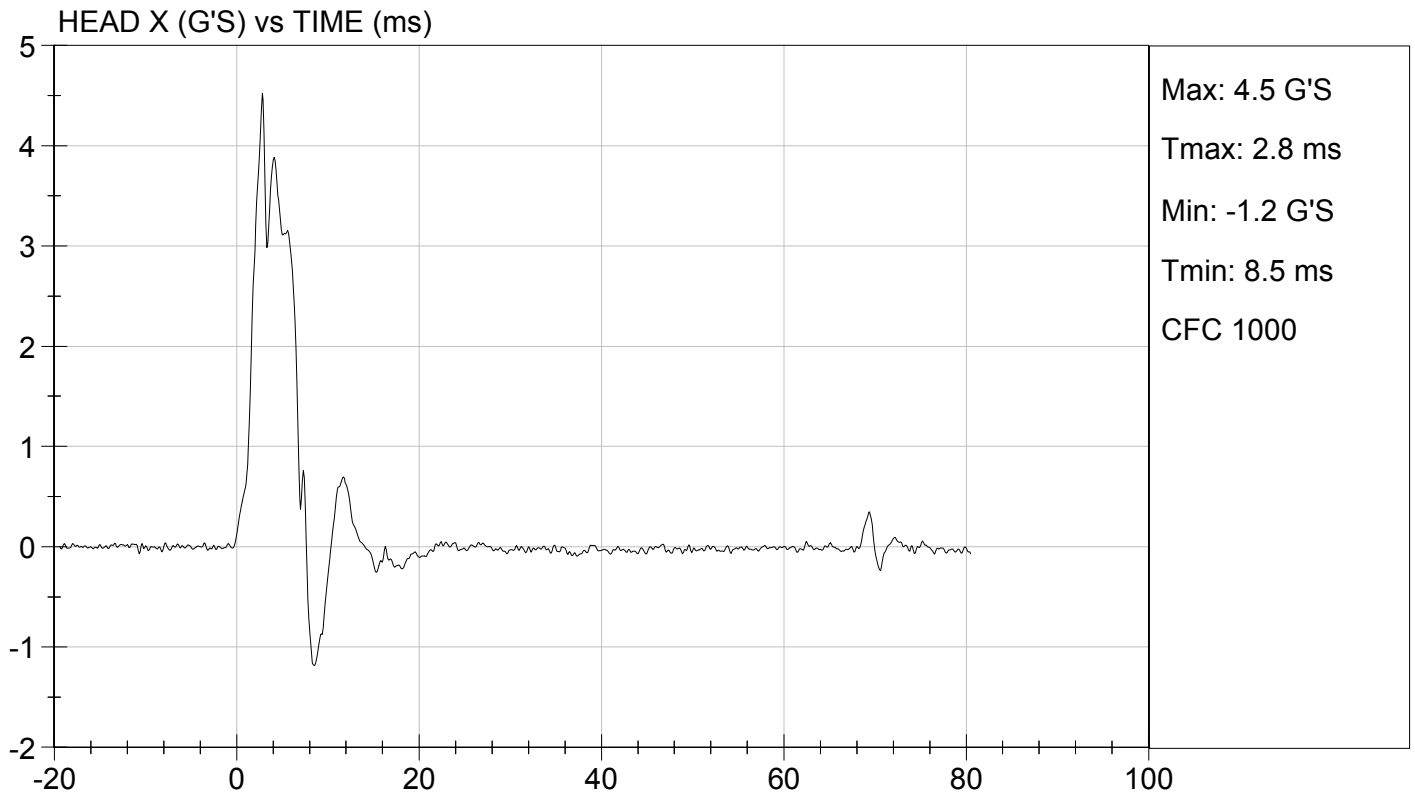
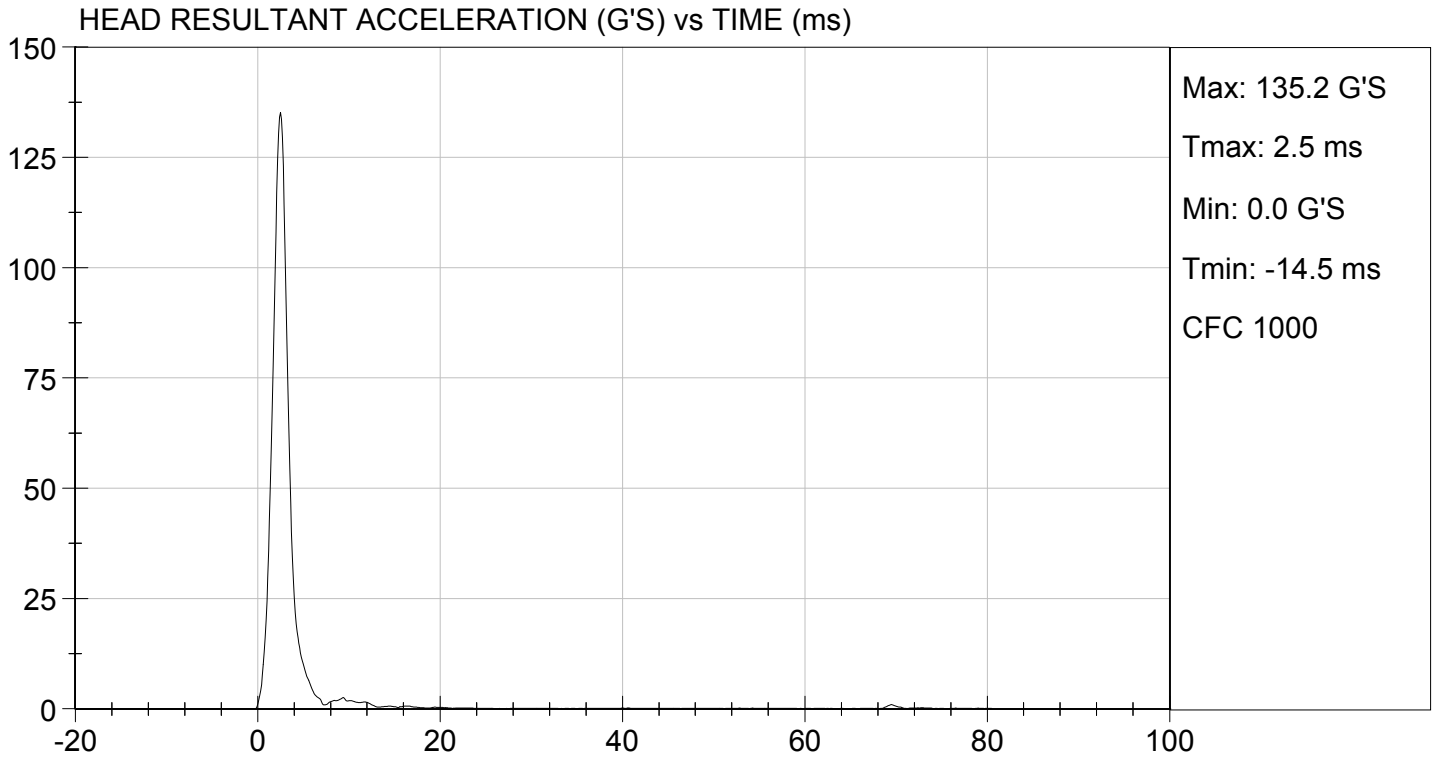

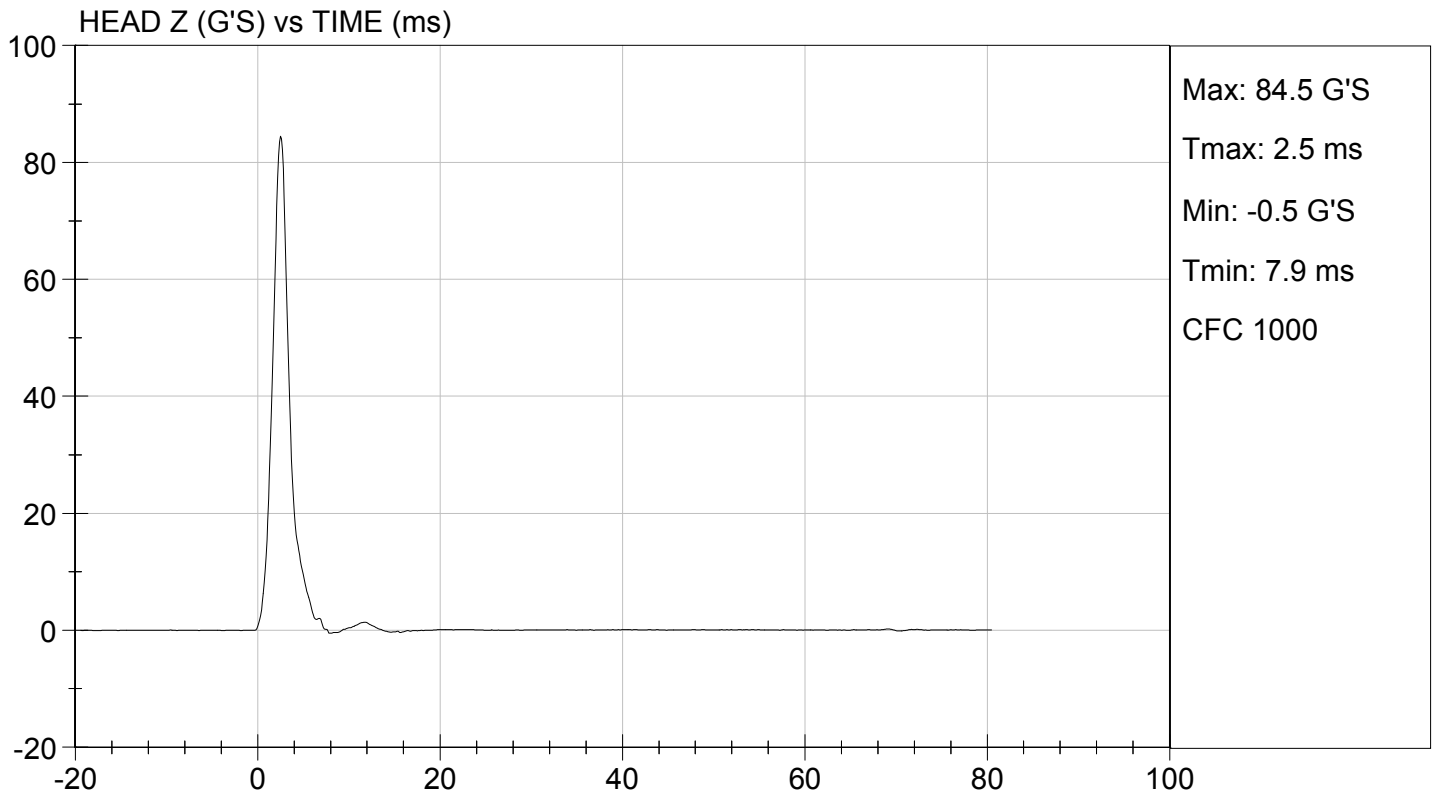
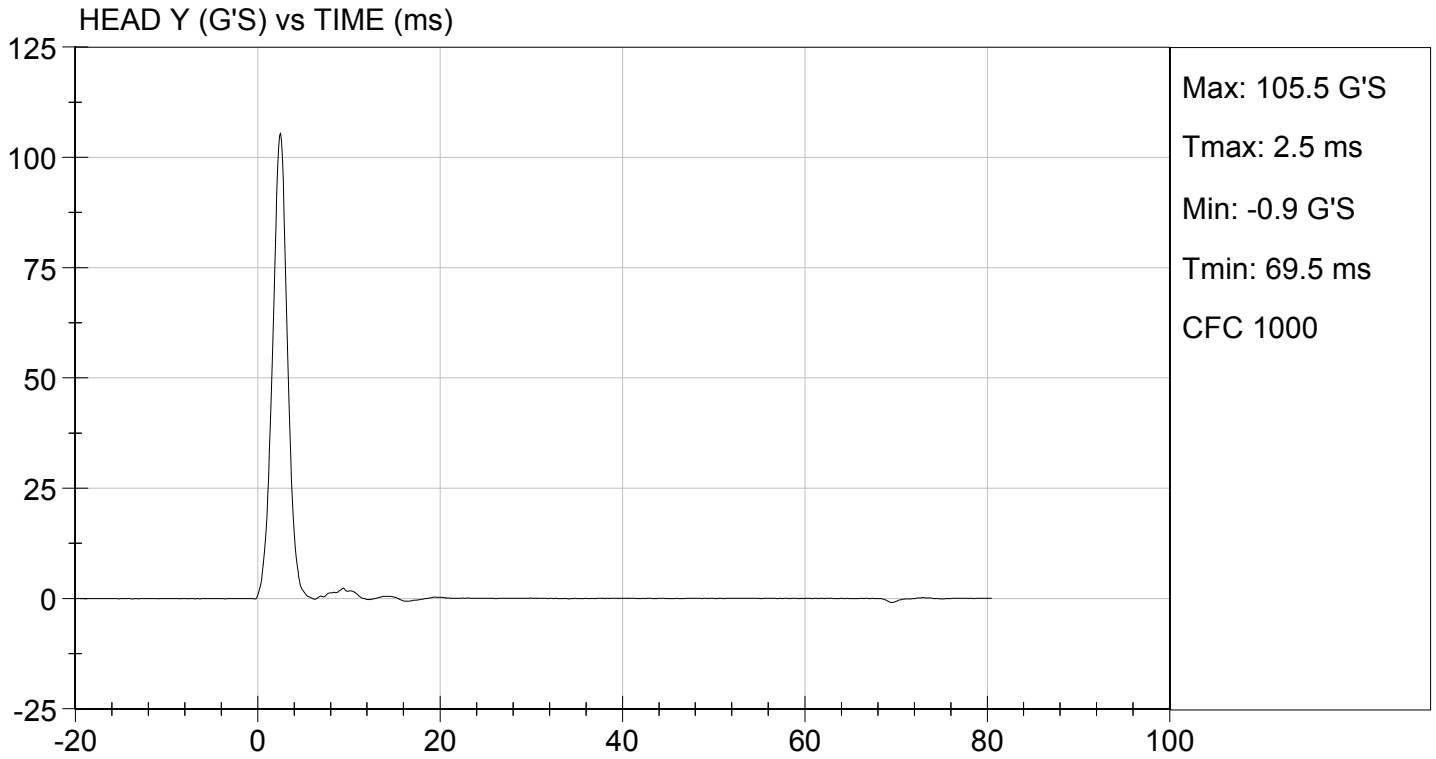

**MGA RESEARCH CORPORATION
LATERAL NECK PENDULUM TEST
SID-IIs BUILD LEVEL D DUMMY**

ATD Serial No: 296

Test I.D.: D16382

Tested Parameter	Units	Specification	Result	Pass/Fail	
Temperature	deg C	20.6 to 22.2	21.0	Pass	
Humidity	%	10 to 70	21	Pass	
Impact Velocity	m/s	5.51 to 5.63	5.63	Pass	
Pendulum Velocity	10 ms	m/s	2.20 to 2.80	2.46	Pass
	15 ms	m/s	3.30 to 4.10	3.40	Pass
	20 ms	m/s	4.40 to 5.40	4.47	Pass
	25 ms	m/s	5.40 to 6.10	5.41	Pass
	25-100 ms	m/s	5.50 to 6.20	5.76	Pass
Maximum D-Plane Rotation	deg	71 to 81	72	Pass	
Time of Maximum D-Plane Rotation	ms	50 to 70	65	Pass	
Maximum Occipital Condyle Moment	Nm	-44 to -36	-38	Pass	
Time of Moment Decay to 0 Nm	ms	102 to 126	119	Pass	
Overall Test Results				Pass	

David Schoedel
Laboratory Technician

01/29/2016

Test Date

Jessica Gall
Approved By

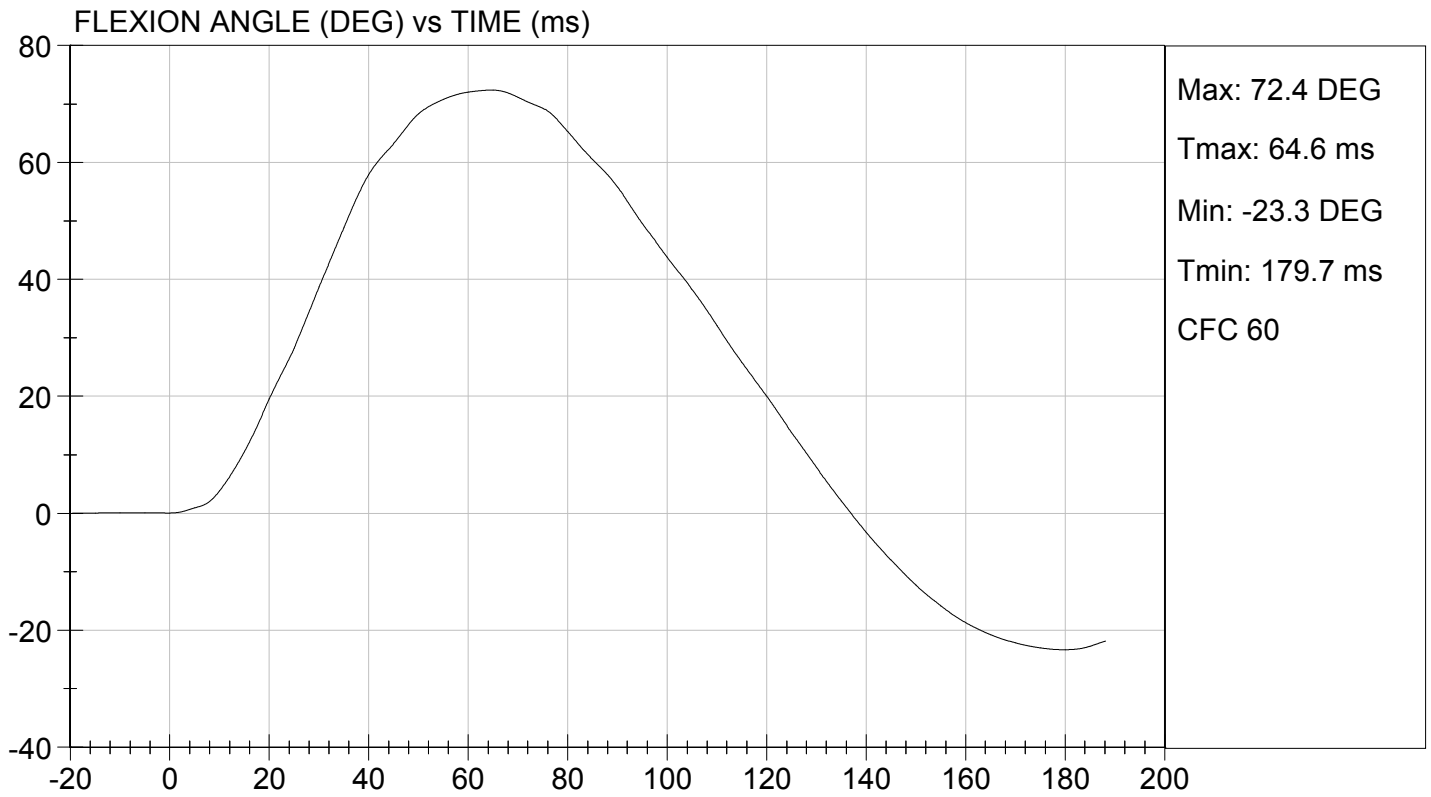
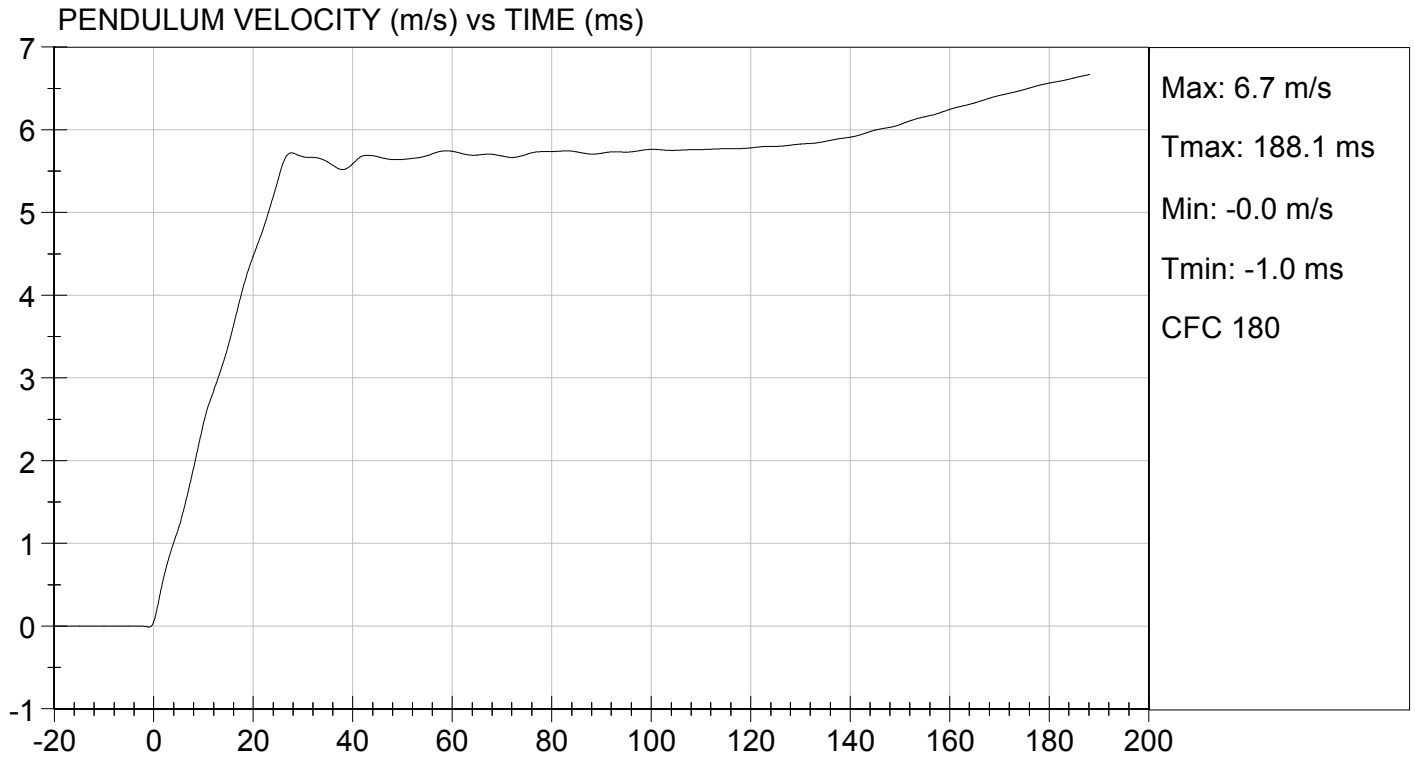

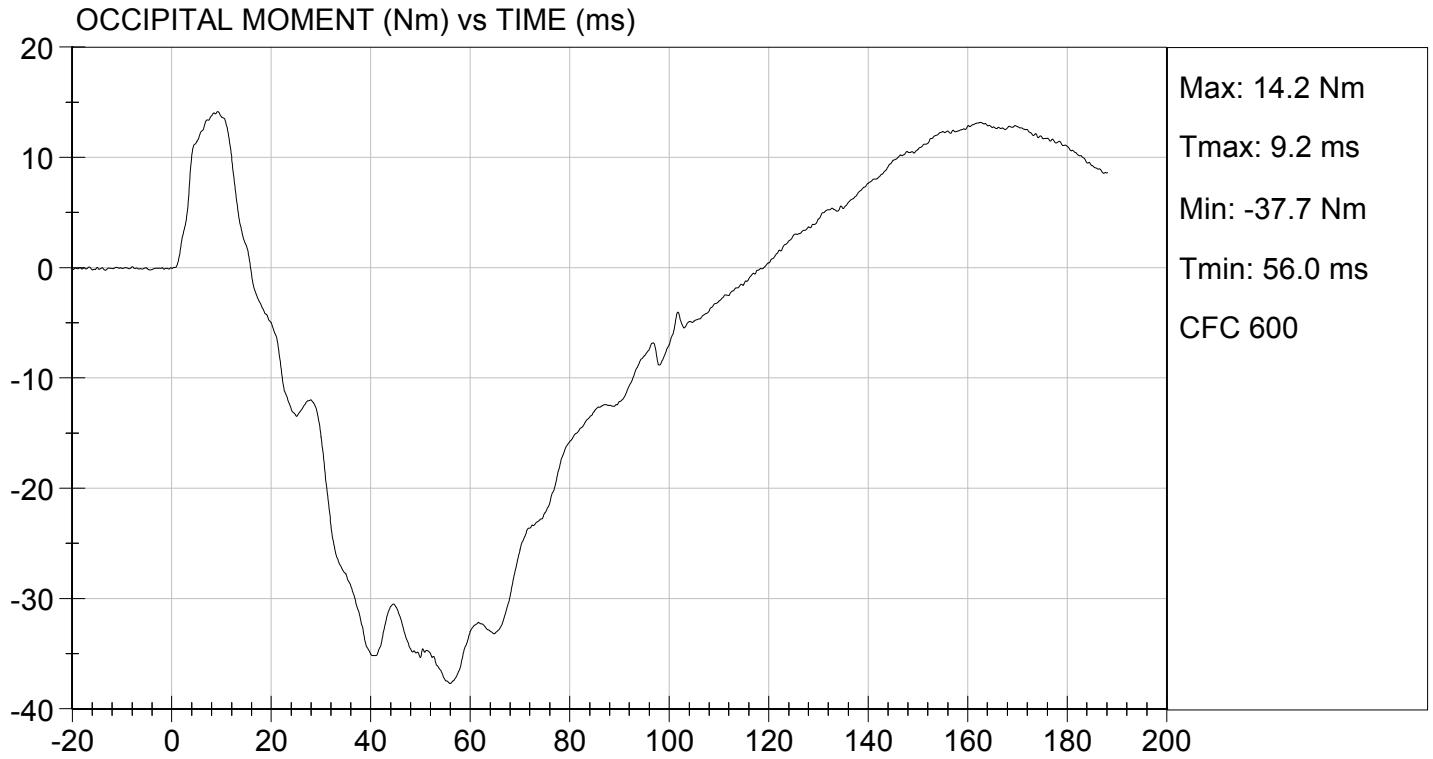

**MGA RESEARCH CORPORATION
SHOULDER IMPACT TEST
SID-IIs BUILD LEVEL D DUMMY**

ATD Serial No: 296

Test ID: D16383

Tested Parameter	Units	Specification	Result	Pass/Fail
Laboratory Temperature	deg C	20.6 to 22.2	20.9	Pass
Laboratory Relative Humidity	%	10 to 70	18	Pass
Impact Velocity	m/s	4.20 to 4.40	4.30	Pass
Maximum Probe Acceleration	G's	13 to 18	15	Pass
Shoulder Displacement	mm	28 to 37	32	Pass
Upper Spine (T1) Y Acceleration	G's	17 to 22	18	Pass
Overall Test Results				Pass

David Schoedel
Laboratory Technician

01/29/2016
Test Date

Jessica Hall
Approved By

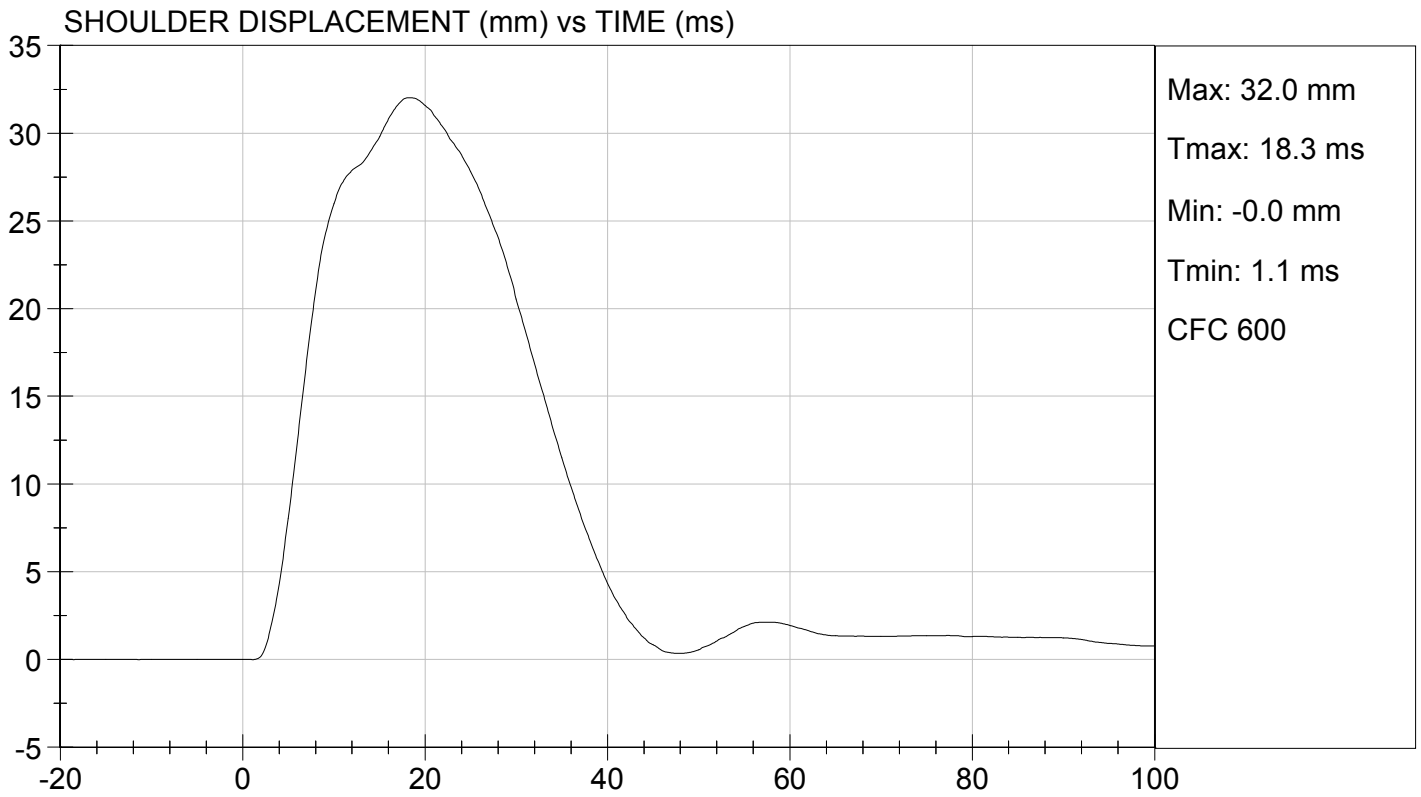
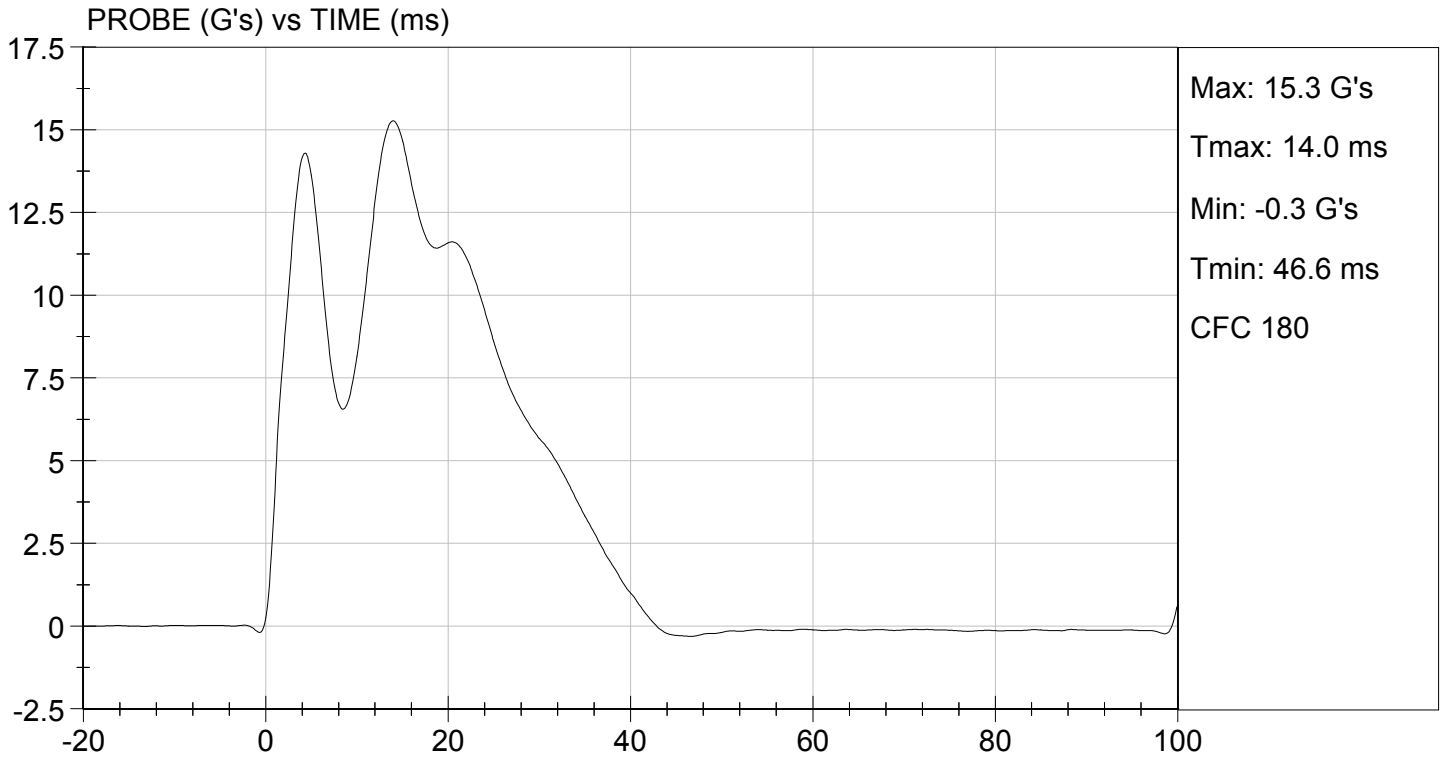

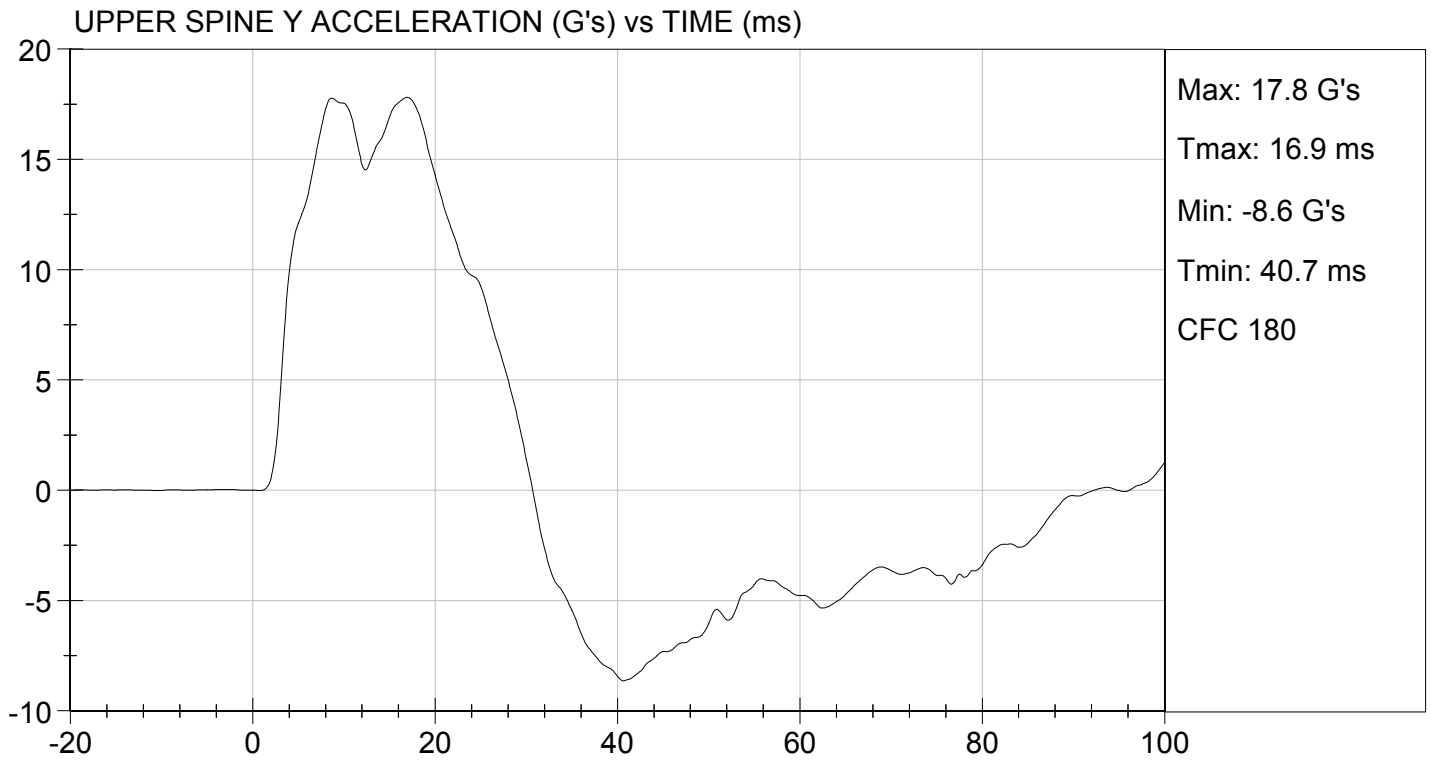

**MGA RESEARCH CORPORATION
THORAX (WITH ARM) IMPACT TEST
SID-IIs BUILD LEVEL D DUMMY**

ATD Serial No: 296

Test I.D: D16384

Tested Parameter	Units	Specification	Result	Pass/Fail
Temperature	deg C	20.6 to 22.2	20.9	Pass
Humidity	%	10 to 70	18	Pass
Impact Velocity	m/s	6.60 to 6.80	6.68	Pass
Maximum Probe Acceleration	G's	30 to 36	30	Pass
Shoulder Displacement	mm	31 to 40	37	Pass
Upper Rib Displacement	mm	25 to 32	29	Pass
Middle Rib Displacement	mm	30 to 36	33	Pass
Lower Rib Displacement	mm	32 to 38	35	Pass
Upper Spine (T1) Y Acceleration	G's	34 to 43	37	Pass
Lower Spine (T12) Y Acceleration	G's	29 to 37	31	Pass
Overall Test Results				Pass

David Schoedel
Laboratory Technician

01/29/2016
Test Date

Jessica Hall
Approved By

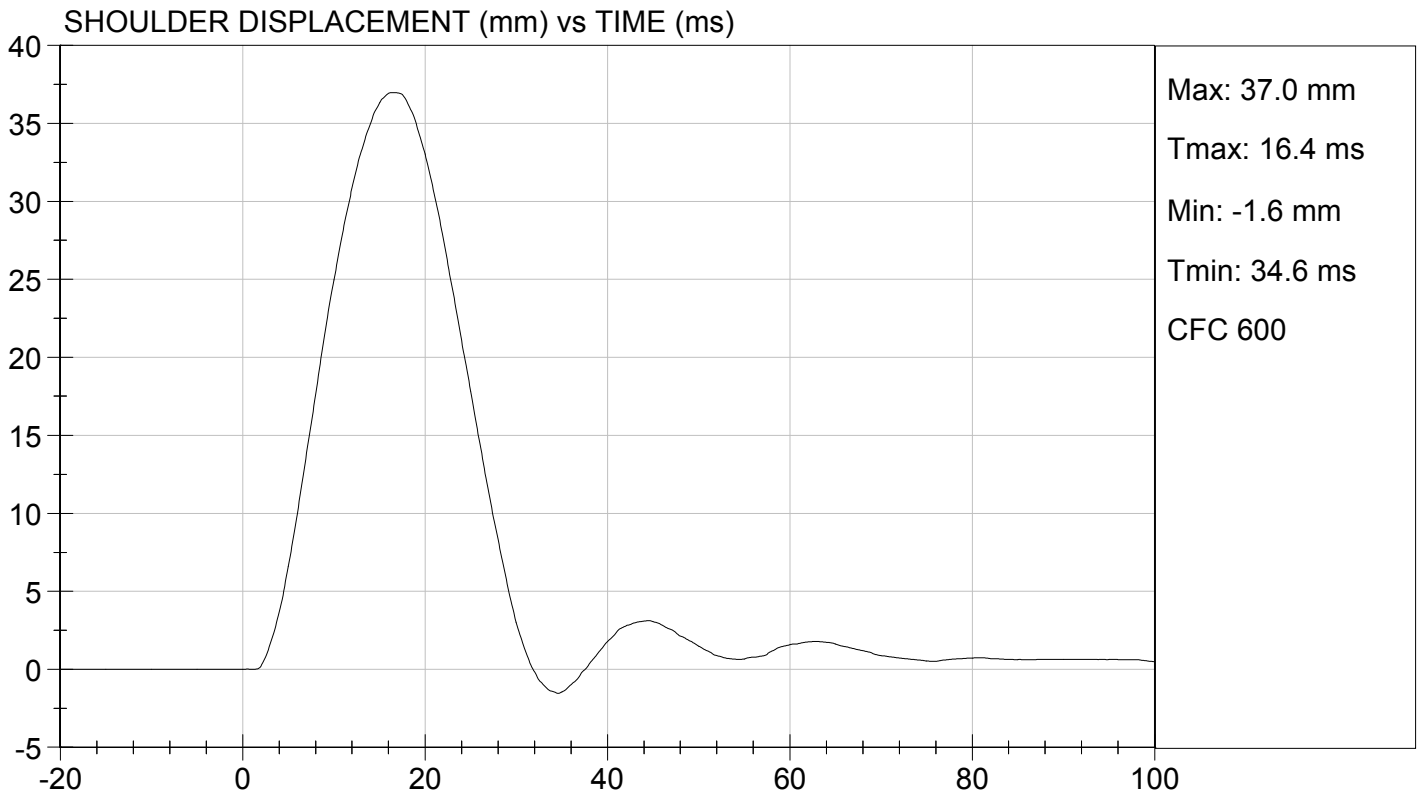
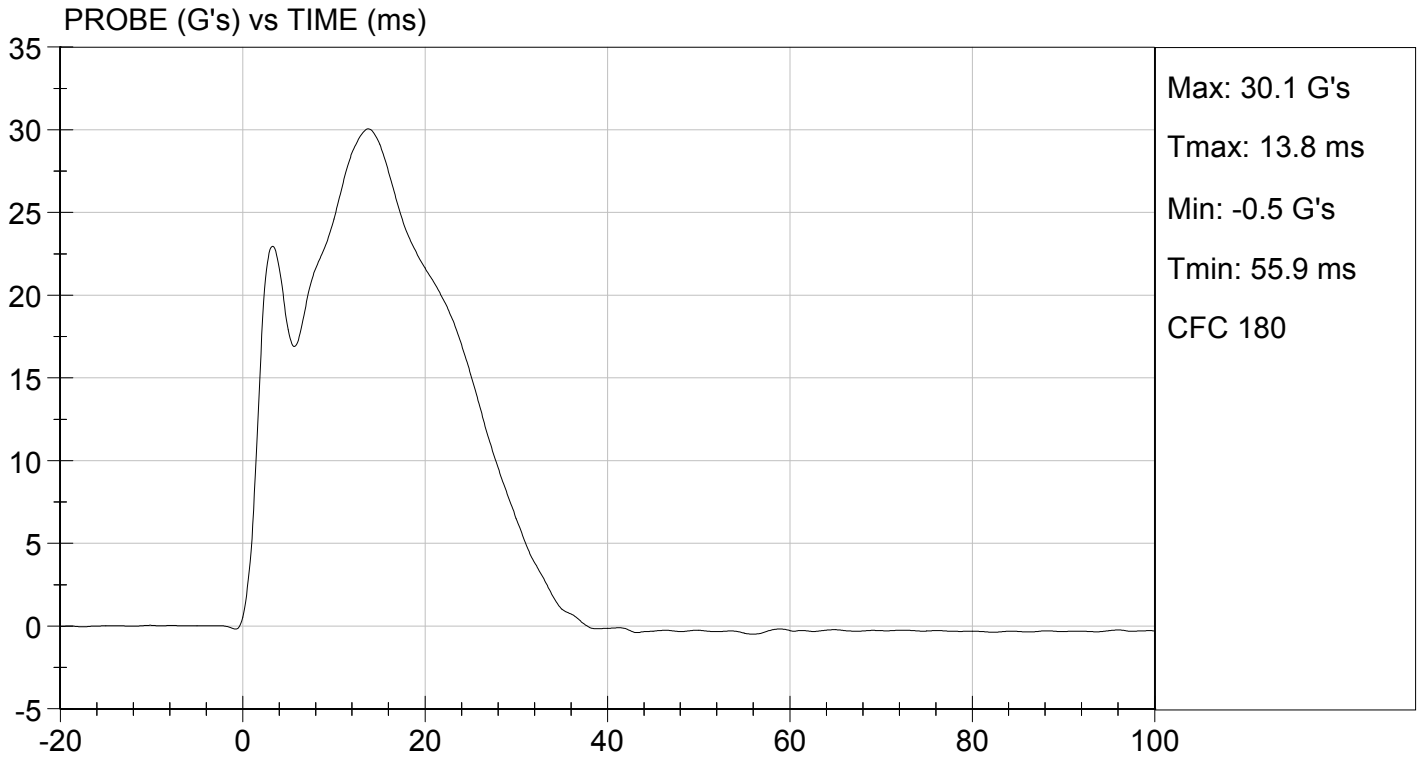

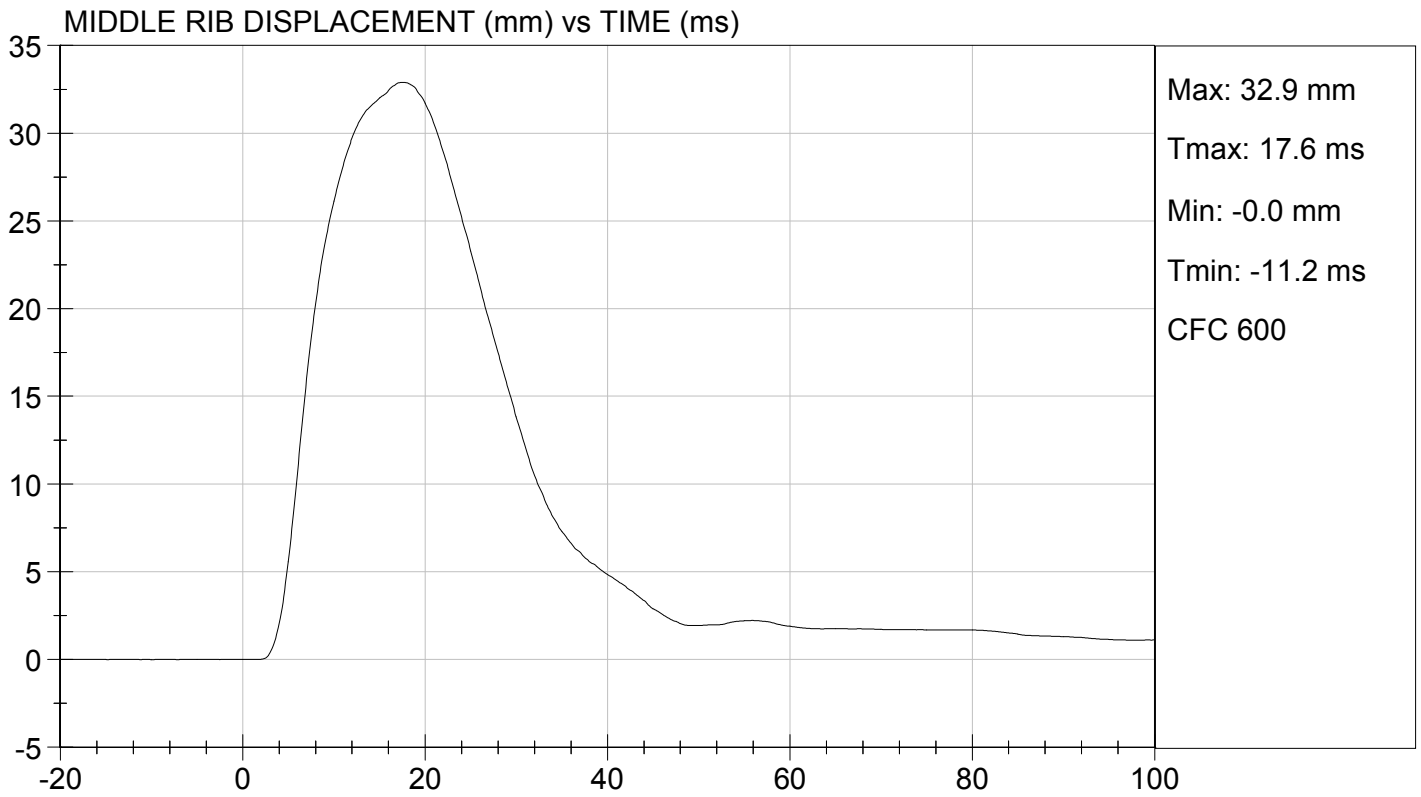
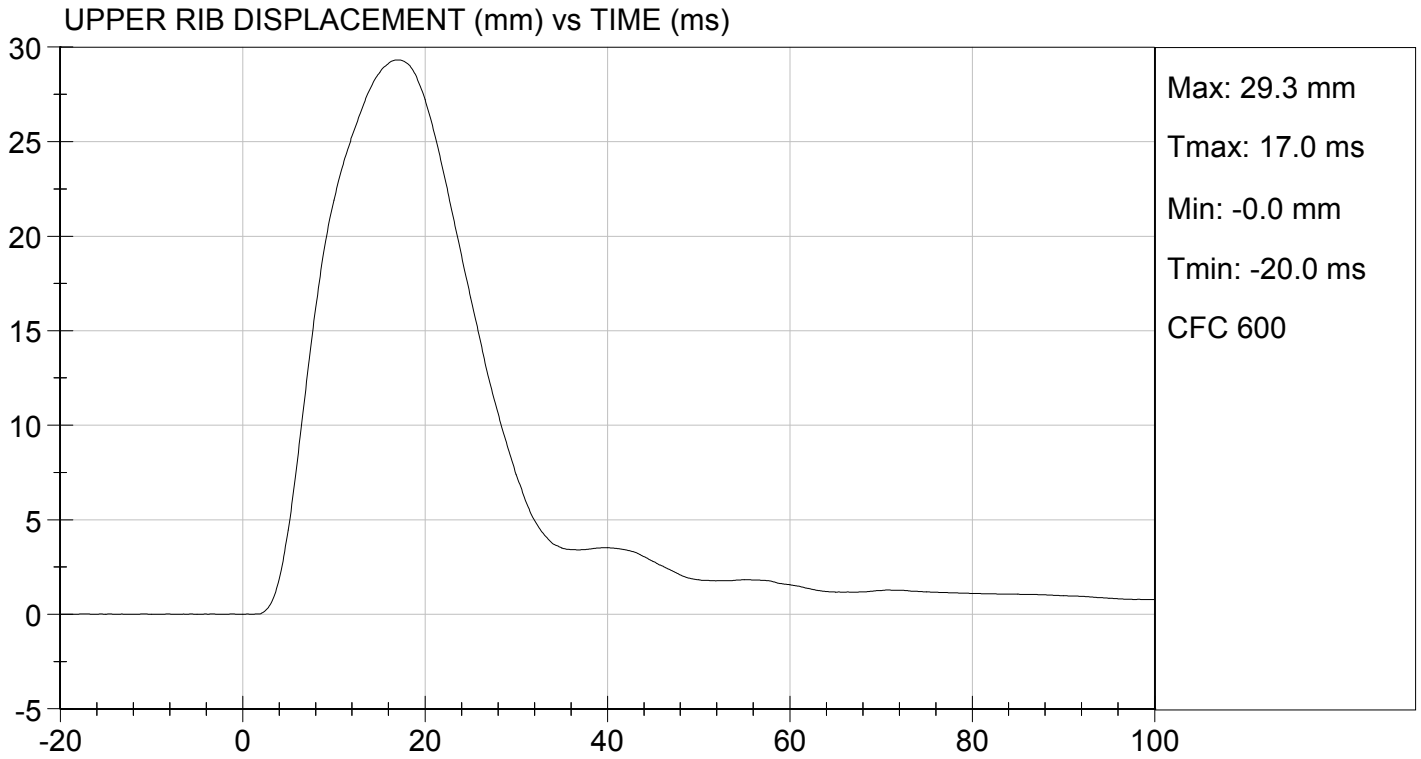

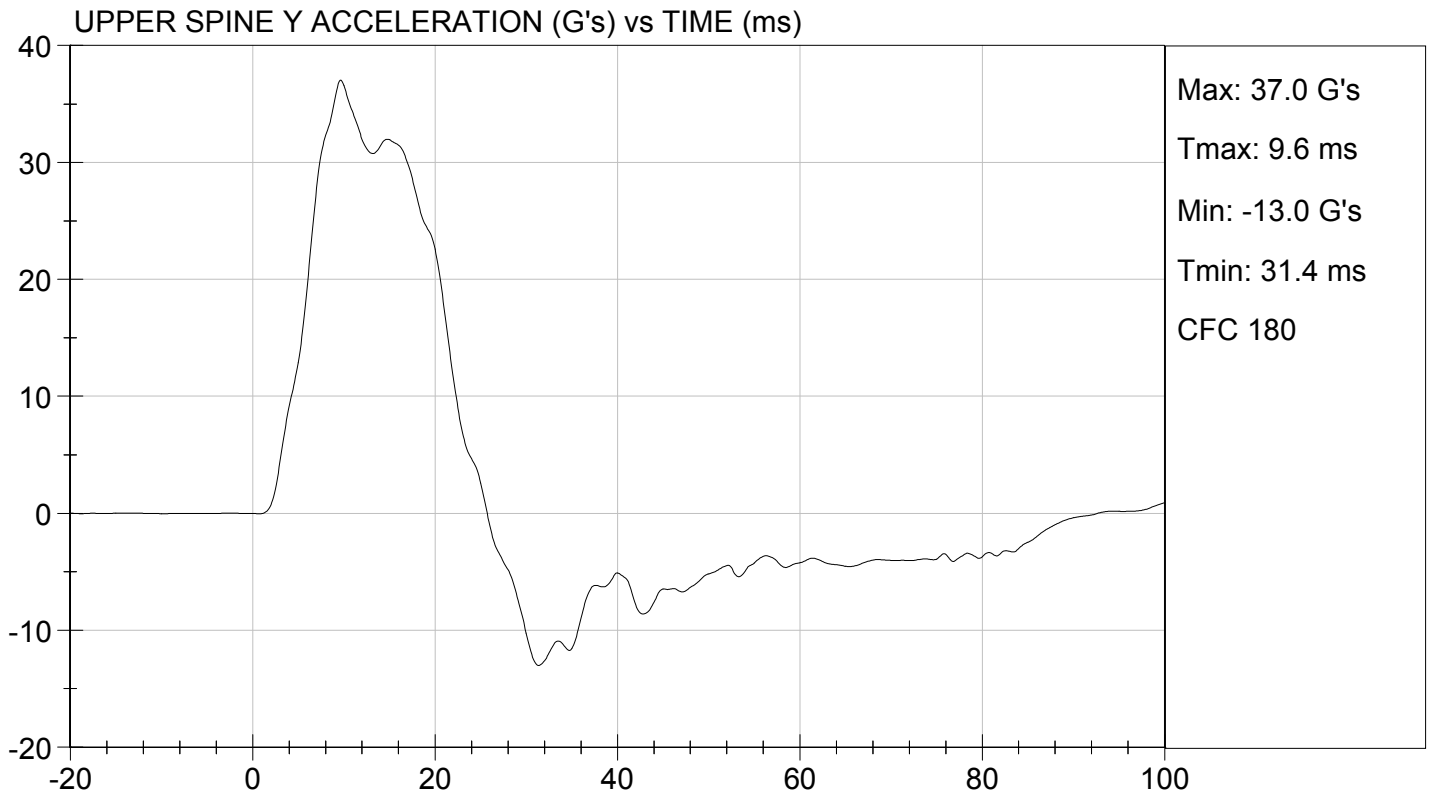
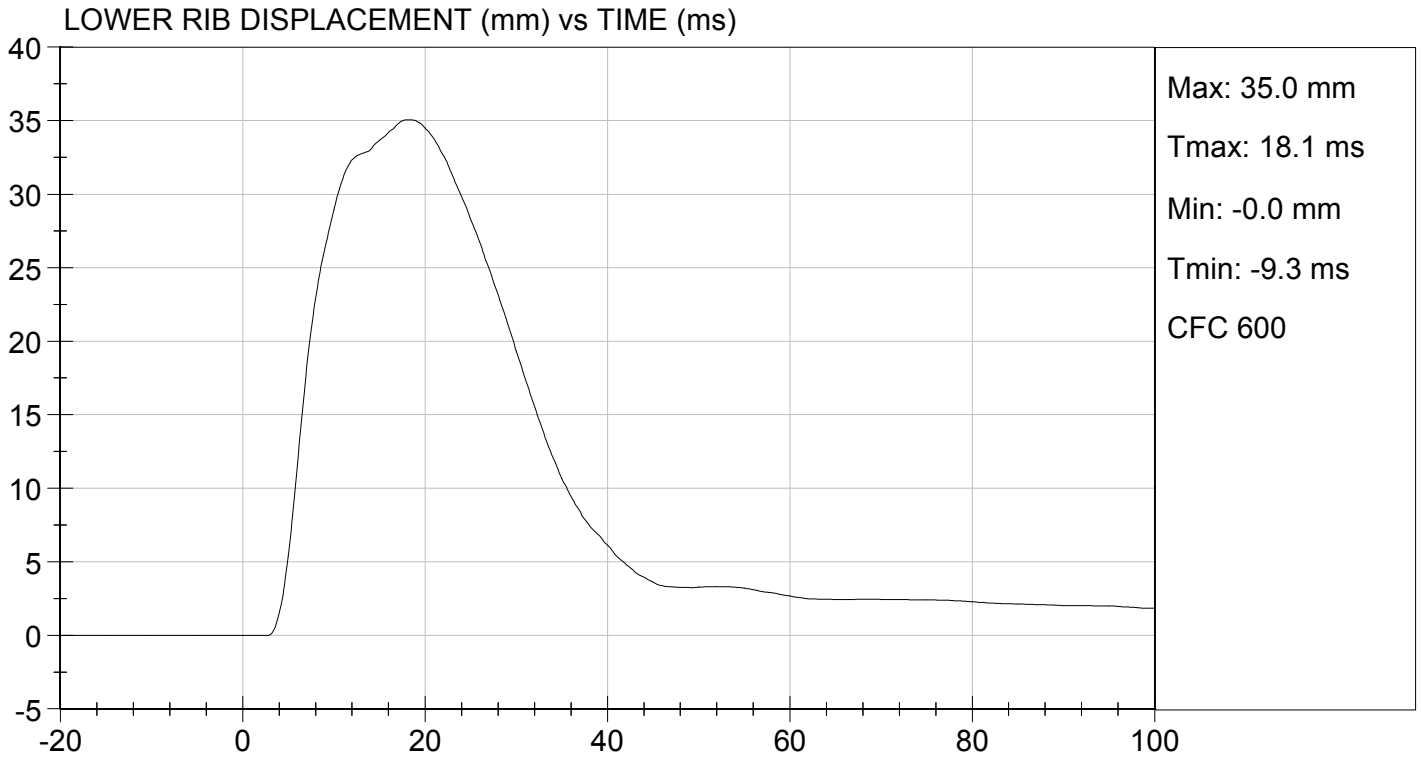

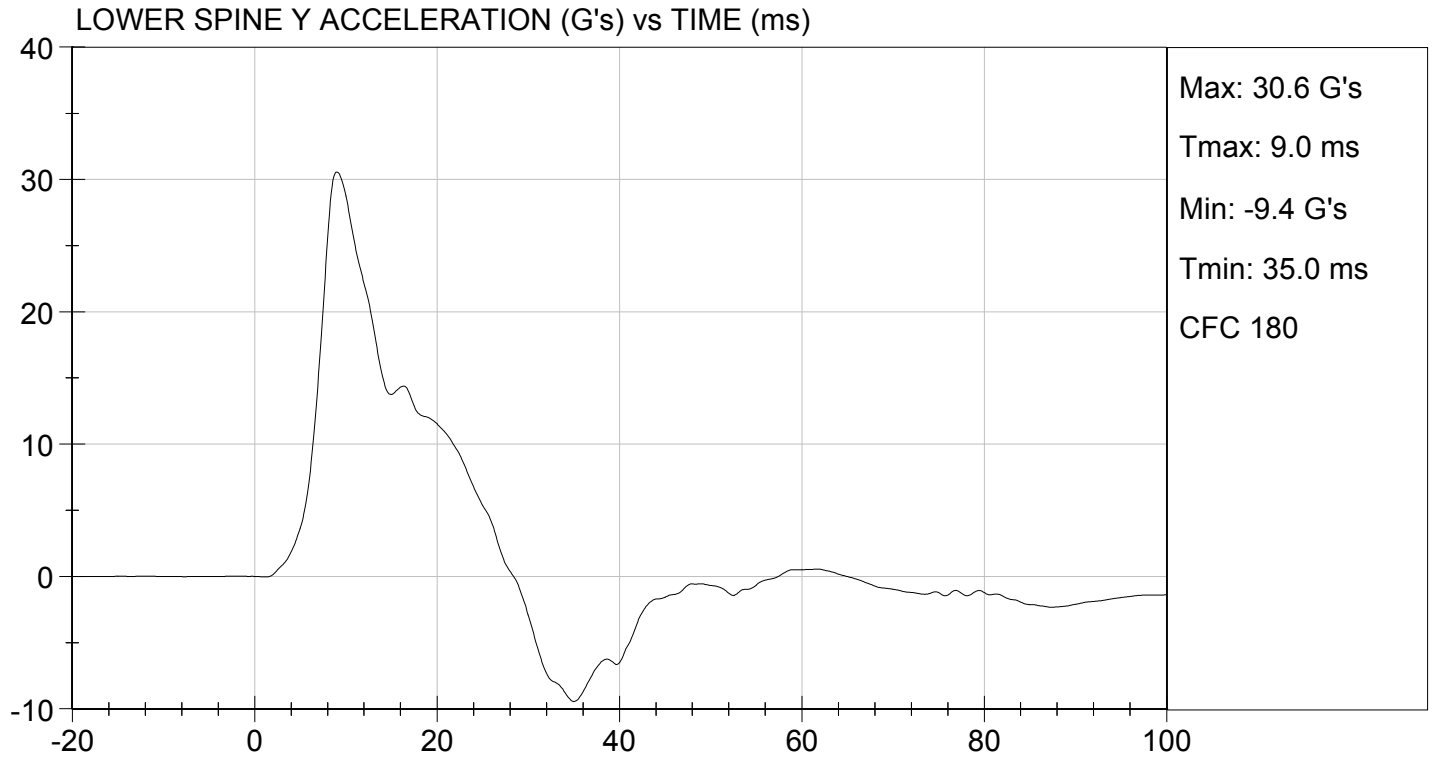

MGA RESEARCH CORPORATION
THORAX (WITHOUT ARM) IMPACT TEST
SID-IIs BUILD LEVEL D DUMMY

ATD Serial No: 296

Test I.D: D16385

Tested Parameter	Units	Specification	Result	Pass/Fail
Temperature	deg C	20.6 to 22.2	20.9	Pass
Humidity	%	10 to 70	18	Pass
Impact Velocity	m/s	4.20 to 4.40	4.27	Pass
Maximum Probe Acceleration	G's	14 to 18	15	Pass
Upper Rib Displacement	mm	32 to 40	34	Pass
Middle Rib Displacement	mm	39 to 45	40	Pass
Lower Rib Displacement	mm	35 to 43	39	Pass
Upper Spine (T1) Y Acceleration	G's	13 to 17	15	Pass
Lower Spine (T12) Y Acceleration	G's	7 to 11	9	Pass
Overall Test Results				Pass

David Schoedel
 Laboratory Technician

01/29/2016
 Test Date

Jessica Hall
 Approved By

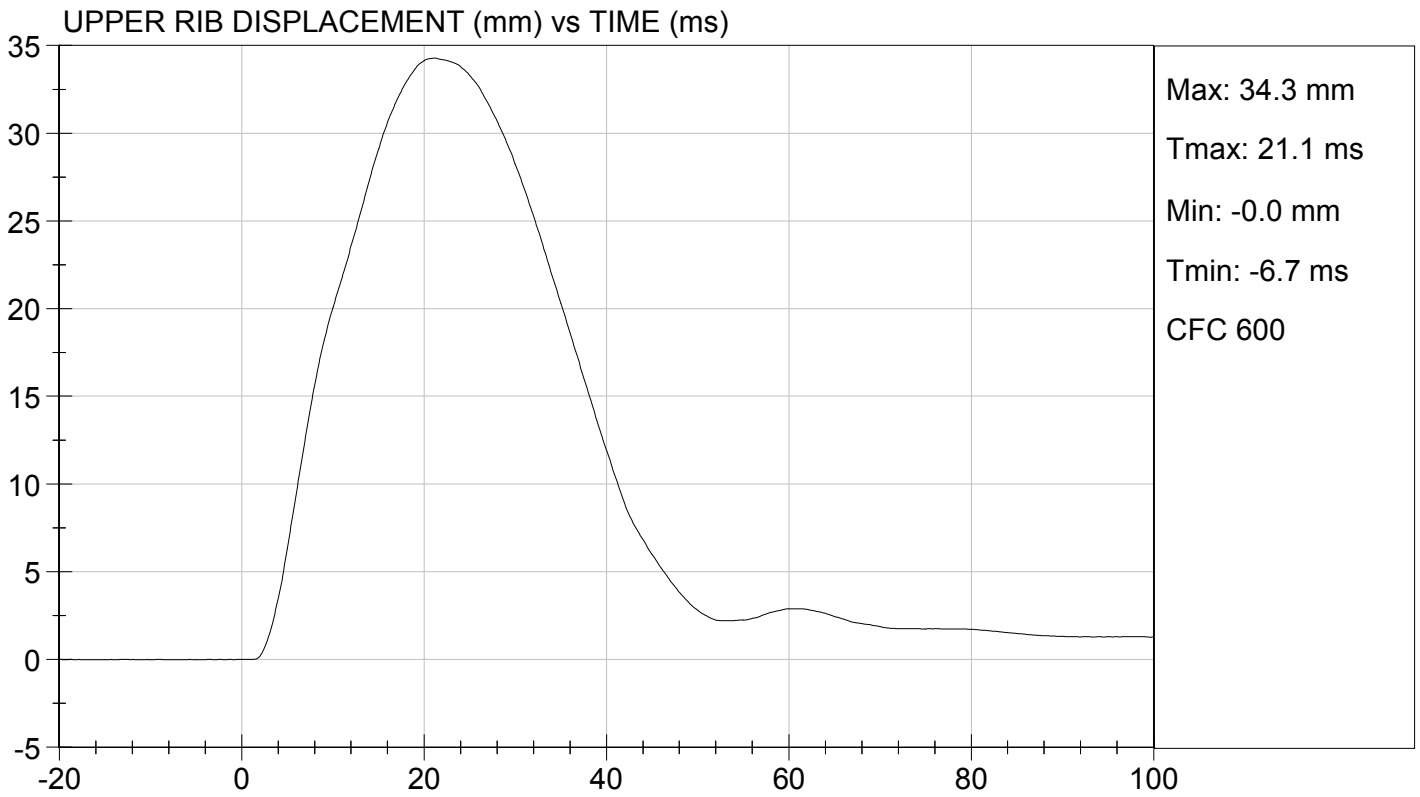
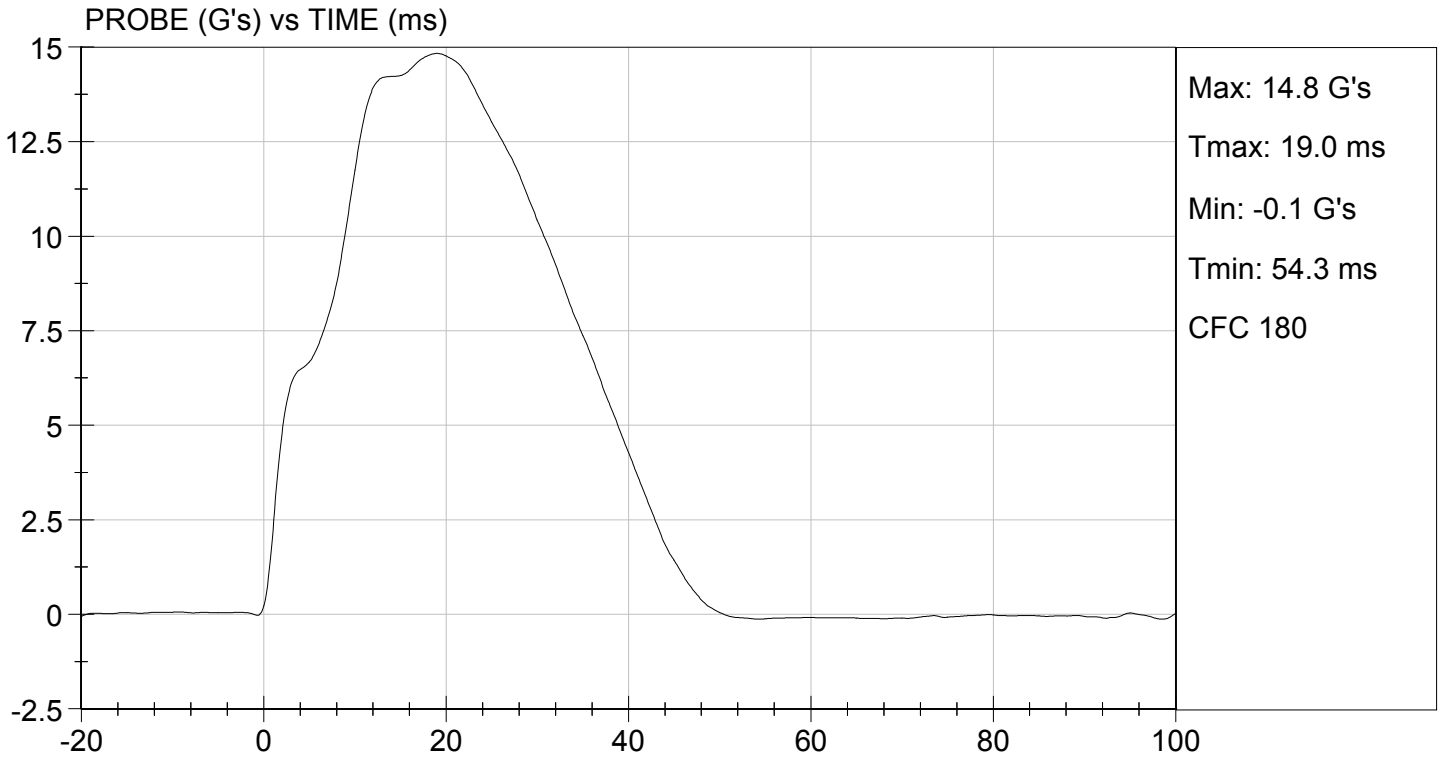

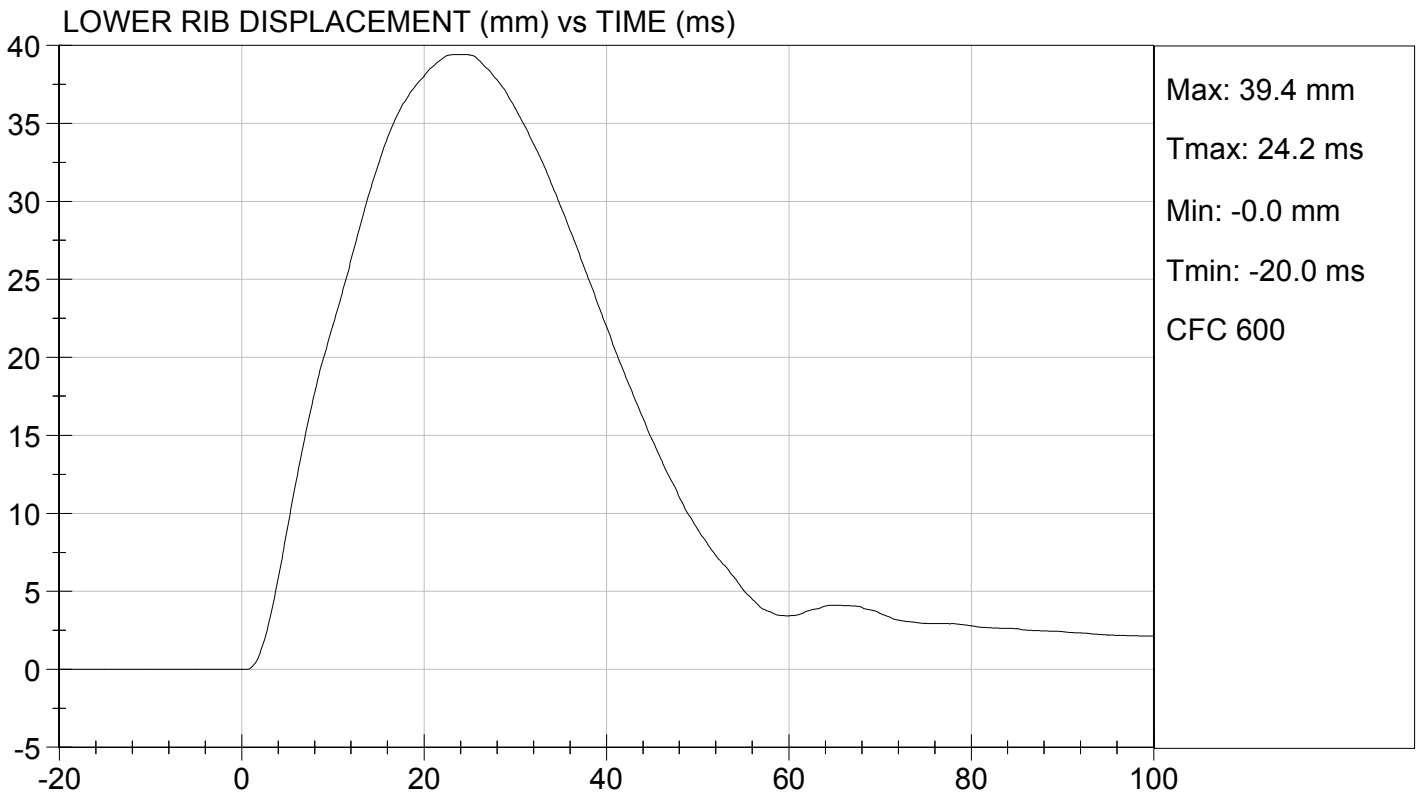
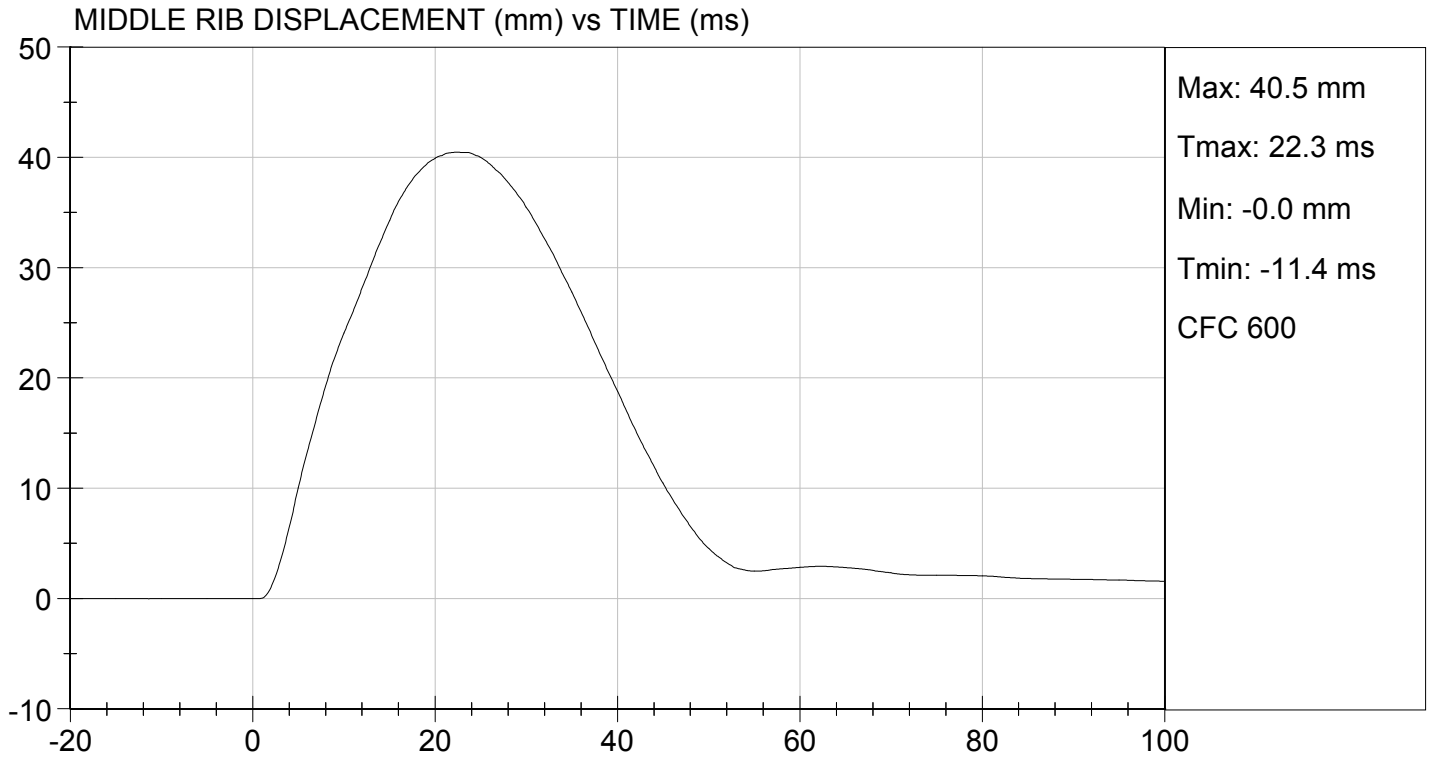



UPPER SPINE Y ACCELERATION (G's) vs TIME (ms)

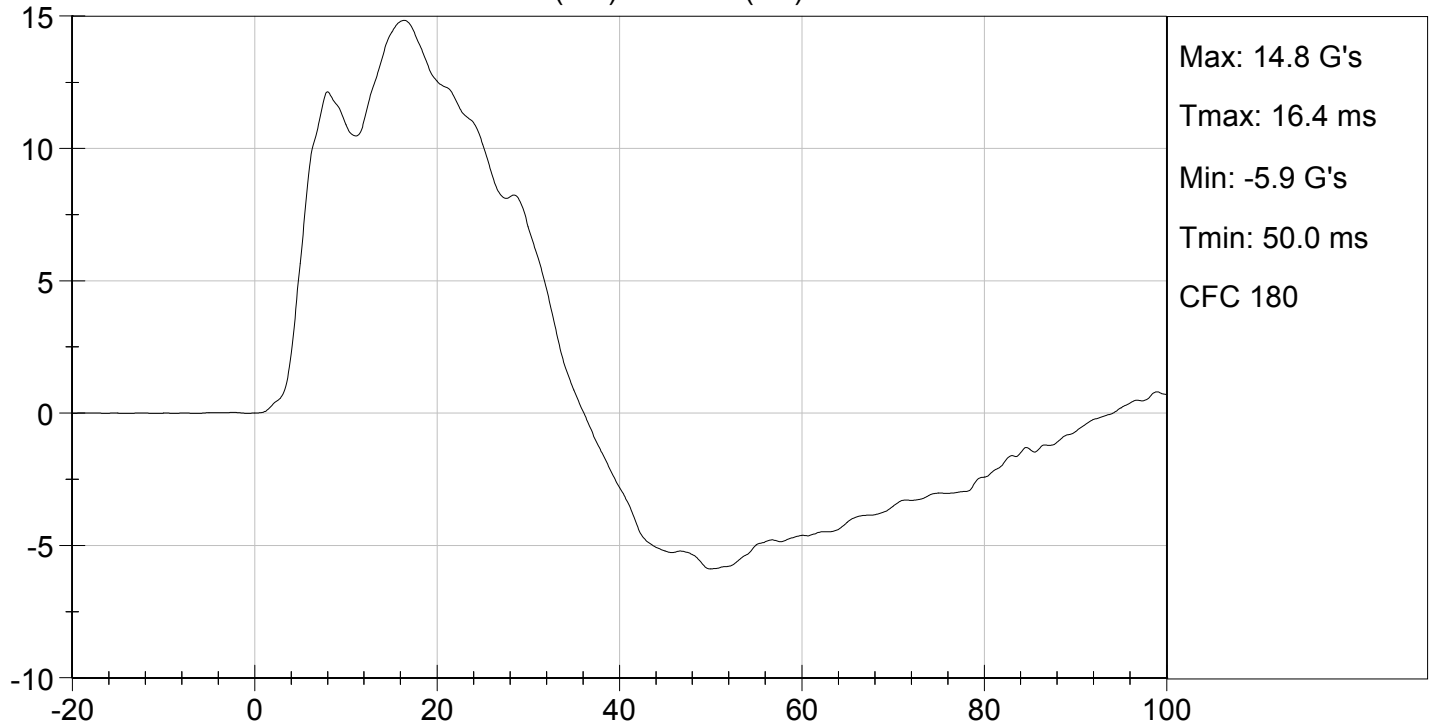

LOWER SPINE Y ACCELERATION (G's) vs TIME (ms)

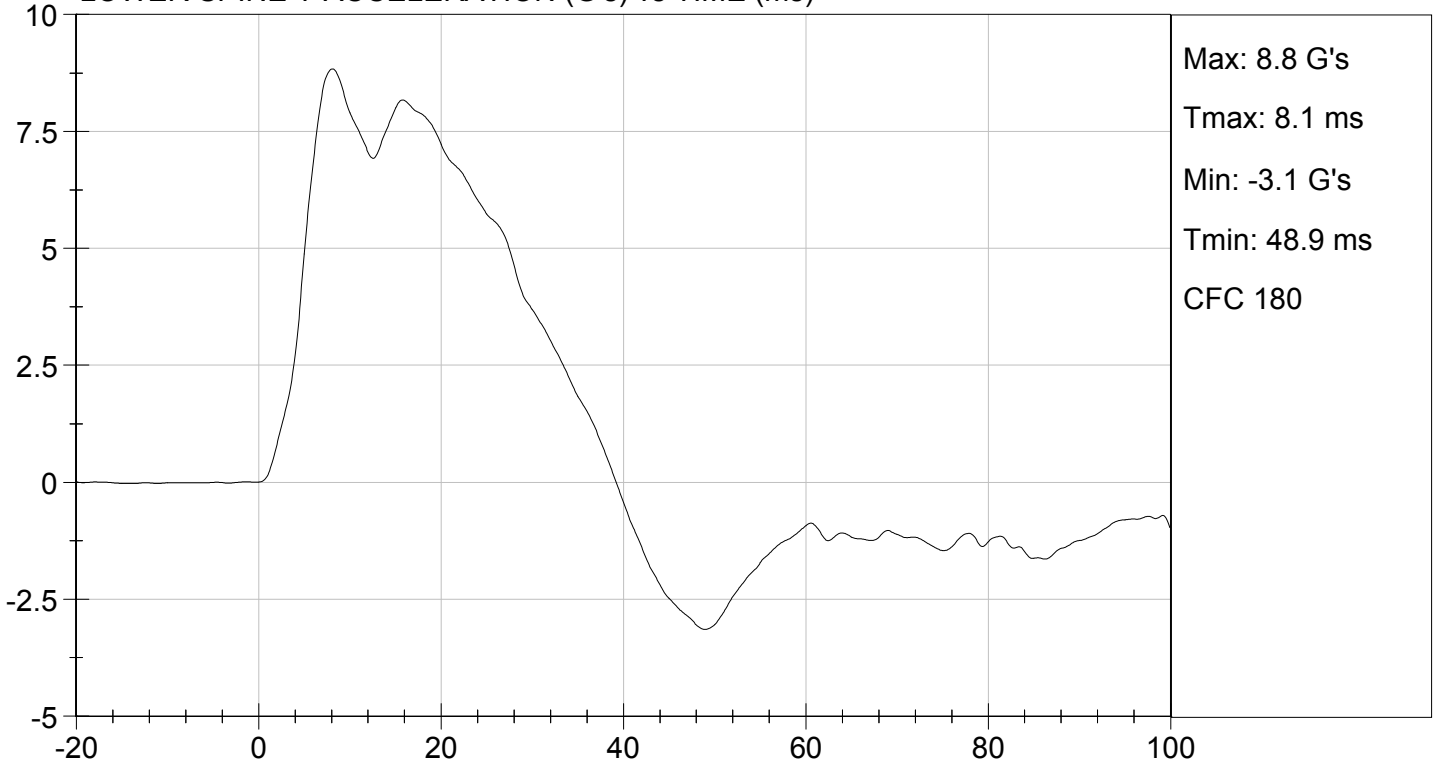

MGA RESEARCH CORPORATION
ABDOMINAL IMPACT TEST
SID-IIs BUILD LEVEL D DUMMY

ATD Serial No: 296

Test I.D: D16386

Tested Parameter	Units	Specification	Result	Pass/Fail
Temperature	deg C	20.6 to 22.2	20.9	Pass
Humidity	%	10 to 70	18	Pass
Impact Velocity	m/s	4.20 to 4.40	4.27	Pass
Maximum Probe Acceleration	G's	12 to 16	13	Pass
Upper Abdomen Rib Displacement	mm	36 to 47	40	Pass
Lower Abdomen Rib Displacement	mm	33 to 44	43	Pass
Lower Spine (T12) Y Acceleration	G's	9 to 14	10	Pass
Overall Test Results				Pass

David Schoedel
 Laboratory Technician

01/29/2016
 Test Date

Jessica Hall
 Approved By

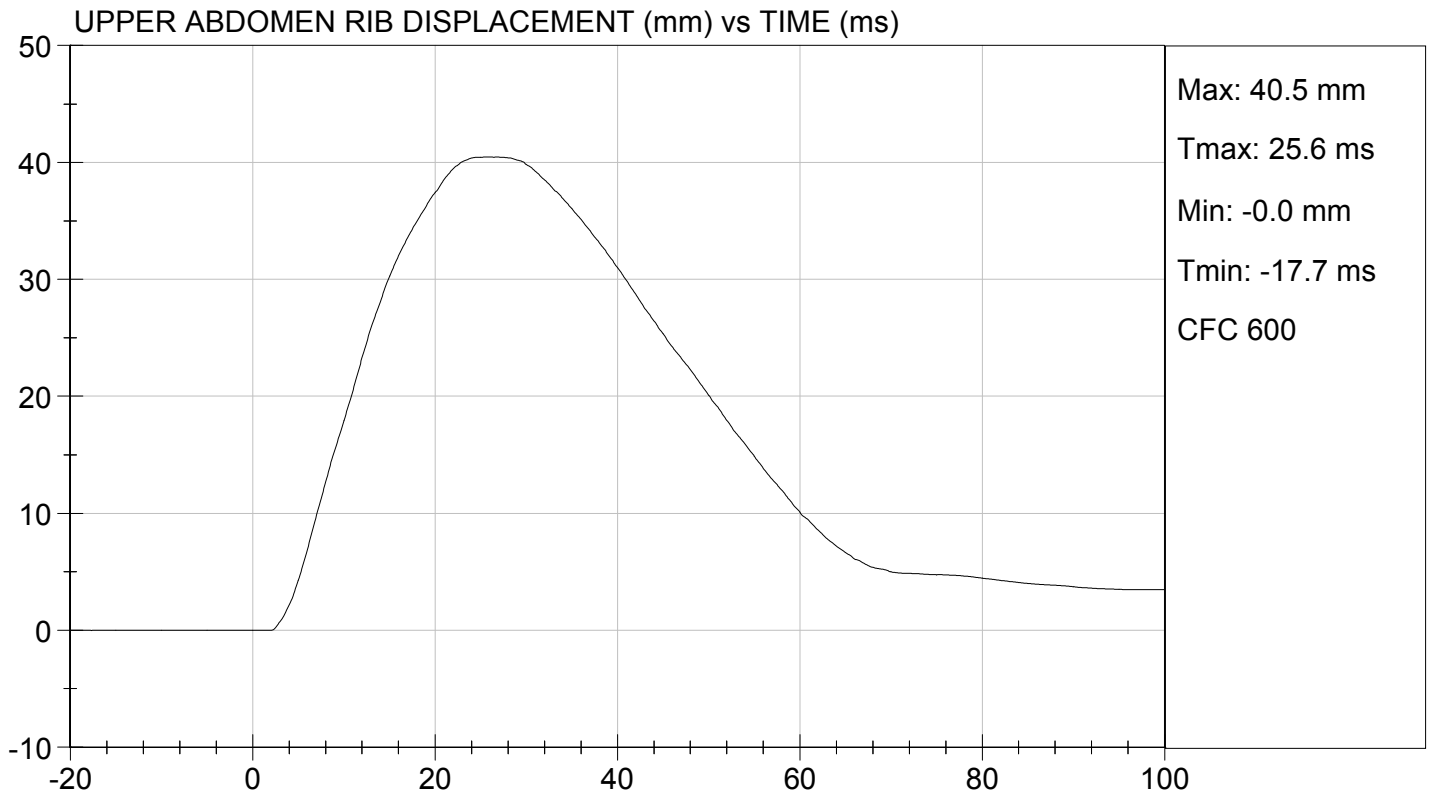
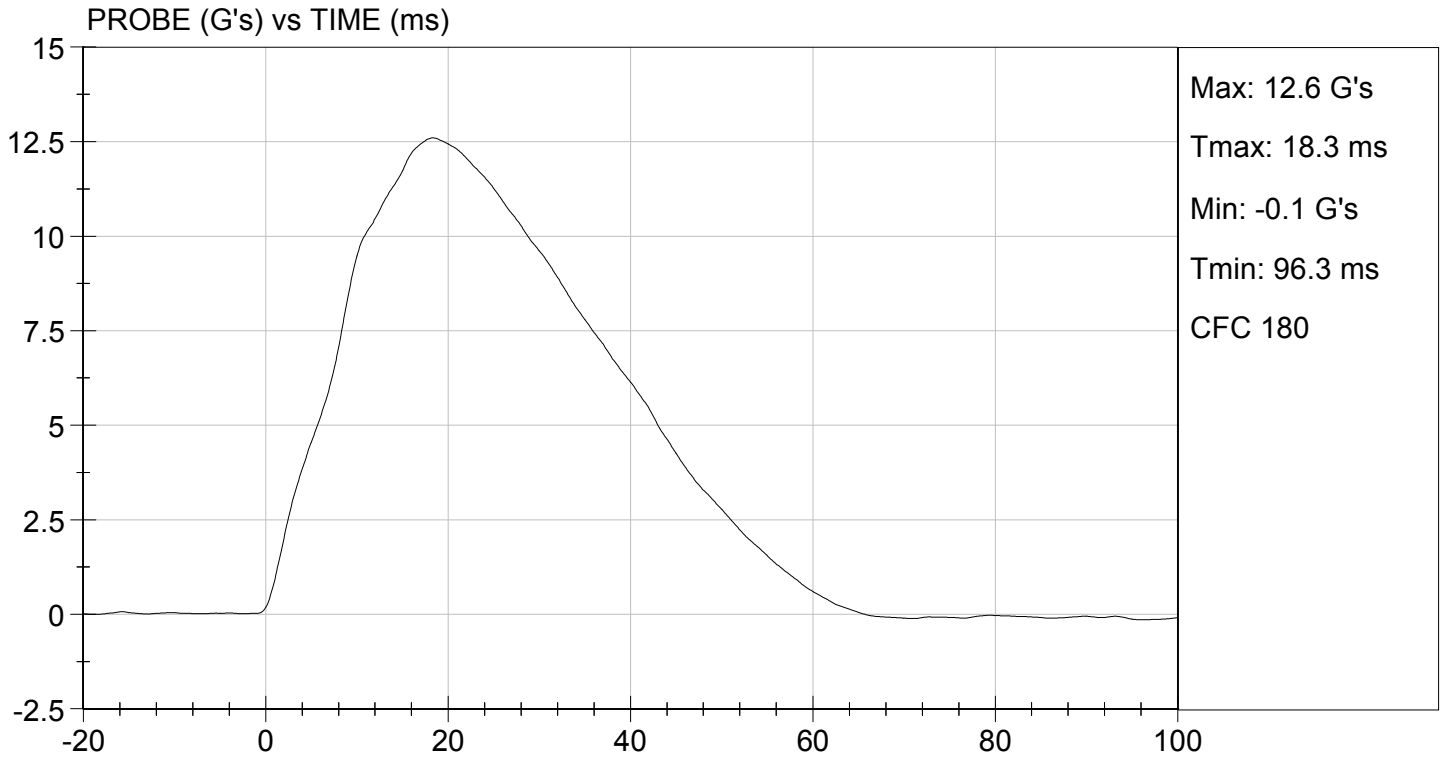



LOWER ABDOMEN RIB DISPLACEMENT (mm) vs TIME (ms)

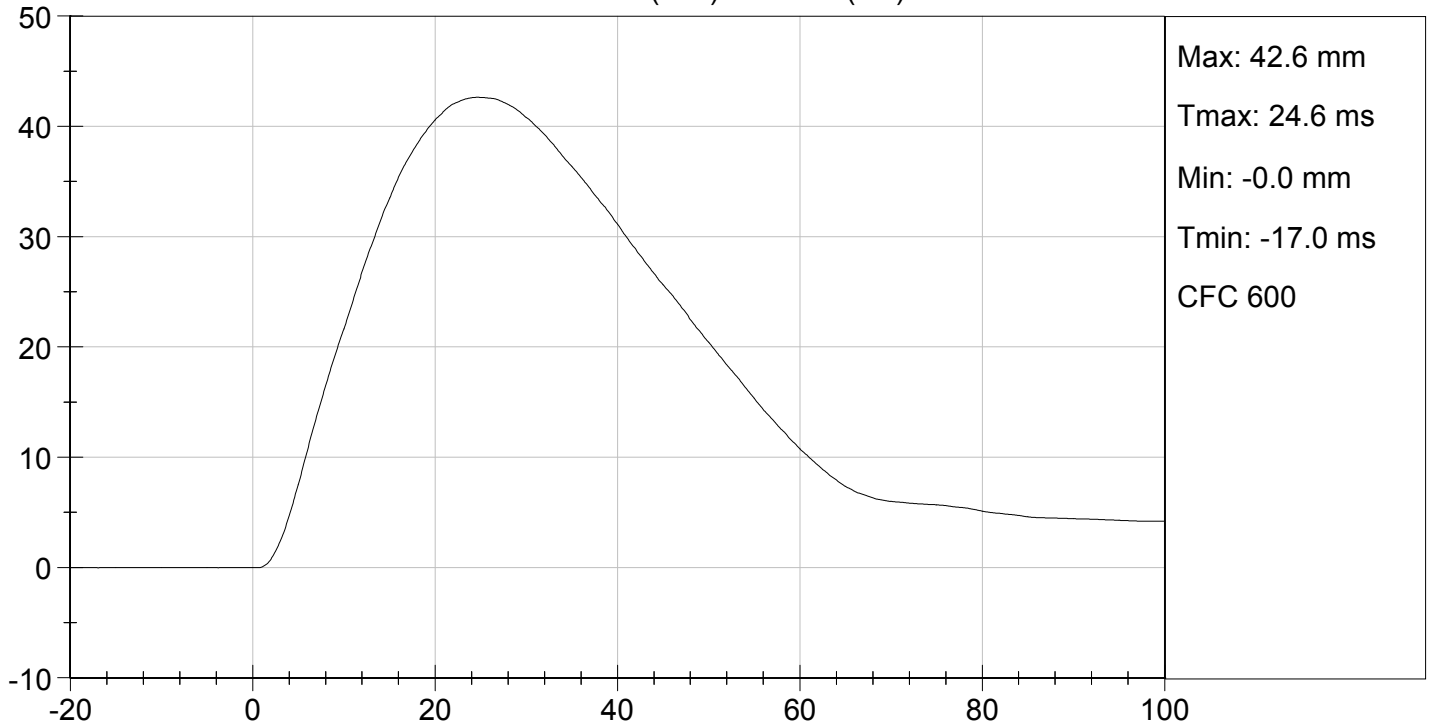

LOWER SPINE ACCELERATION (G's) vs TIME (ms)

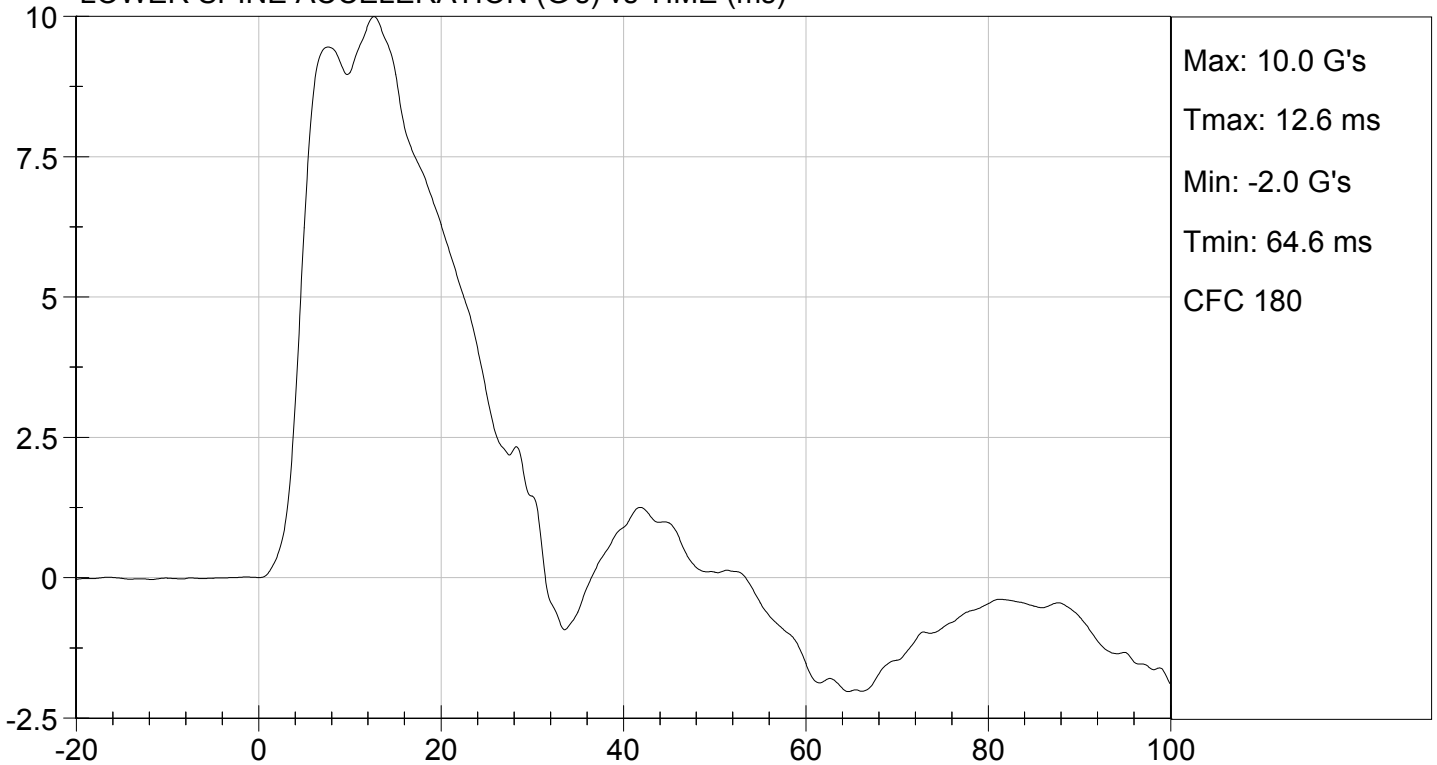

MGA RESEARCH CORPORATION
PELVIS IMPACT TEST
SID-IIs BUILD LEVEL D DUMMY

ATD Serial No: 296

Test I.D: D16387

Tested Parameter	Units	Specification	Result	Pass/Fail
Temperature	deg C	20.6 to 22.2	20.9	Pass
Humidity	%	10 to 70	18	Pass
Impact Velocity	m/s	6.60 to 6.80	6.60	Pass
Maximum Probe Acceleration	G's	38 to 47	44	Pass
Pelvis Y Acceleration After 6 ms	G's	34 to 42	42	Pass
Peak Acetabulum Force	N	3600 to 4300	4,243	Pass
Overall Test Results				Pass

David Schoedel
 Laboratory Technician

01/29/2016
 Test Date

Jessica Hall
 Approved By

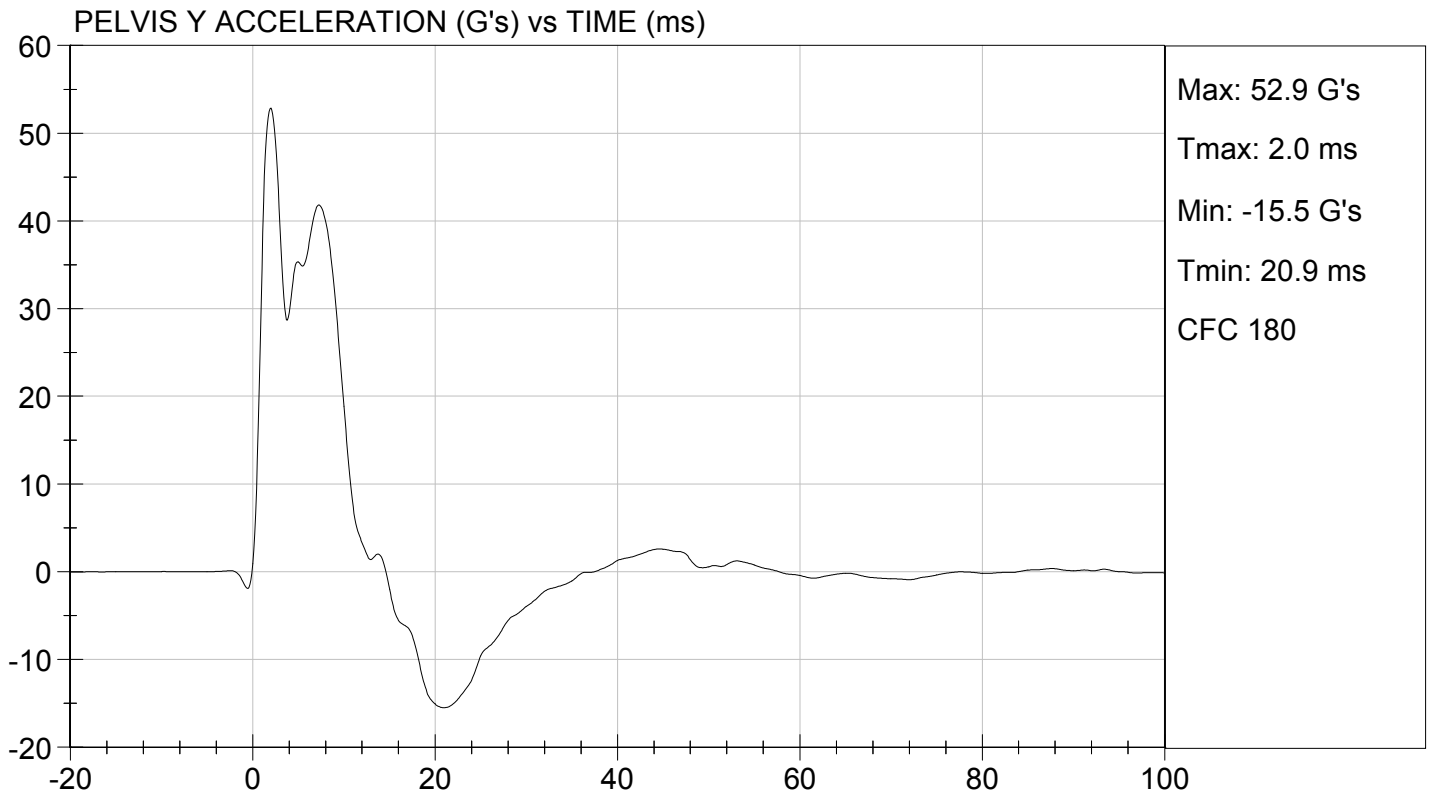
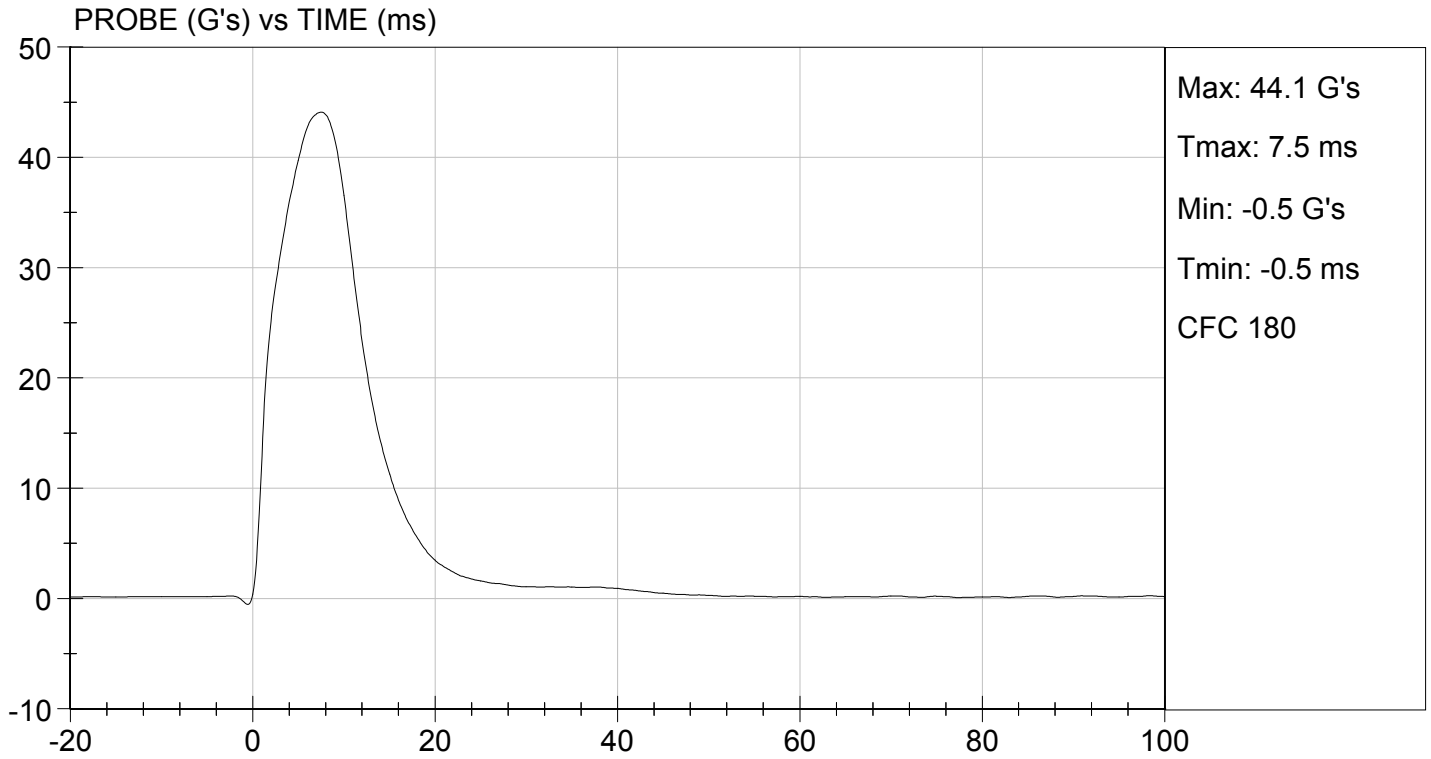



TEST DESC: PELVIS IMPACT
VELOCITY: 21.65 ft/s, 6.60 m/s

TEST DATE: 01/29/2016
TEST #: D16387

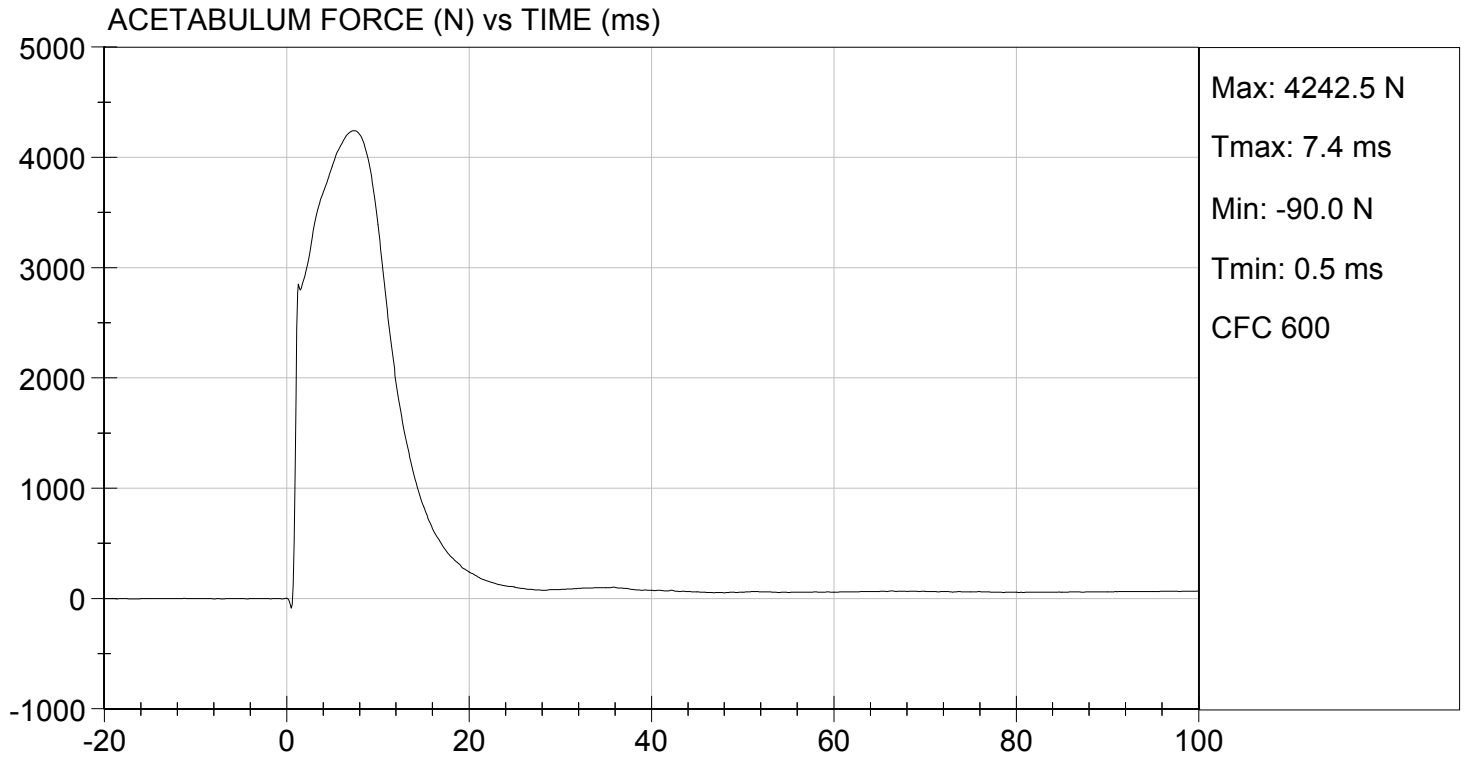

MGA RESEARCH CORPORATION
ILIAC IMPACT TEST
SID-IIs BUILD LEVEL D DUMMY

ATD Serial No: 296

Test I.D: D16388

Tested Parameter	Units	Specification	Result	Pass/Fail
Temperature	deg C	20.6 to 22.2	20.9	Pass
Humidity	%	10 to 70	18	Pass
Impact Velocity	m/s	4.20 to 4.40	4.20	Pass
Maximum Probe Acceleration	G's	36 to 45	40	Pass
Pelvis Y Acceleration	G's	28 to 39	34	Pass
Peak Pelvis Iliac Force	N	4100 to 5100	4,733	Pass
Overall Test Results				Pass

David Schoedel

Laboratory Technician

01/29/2016

Test Date

Jessica Hall

Approved By

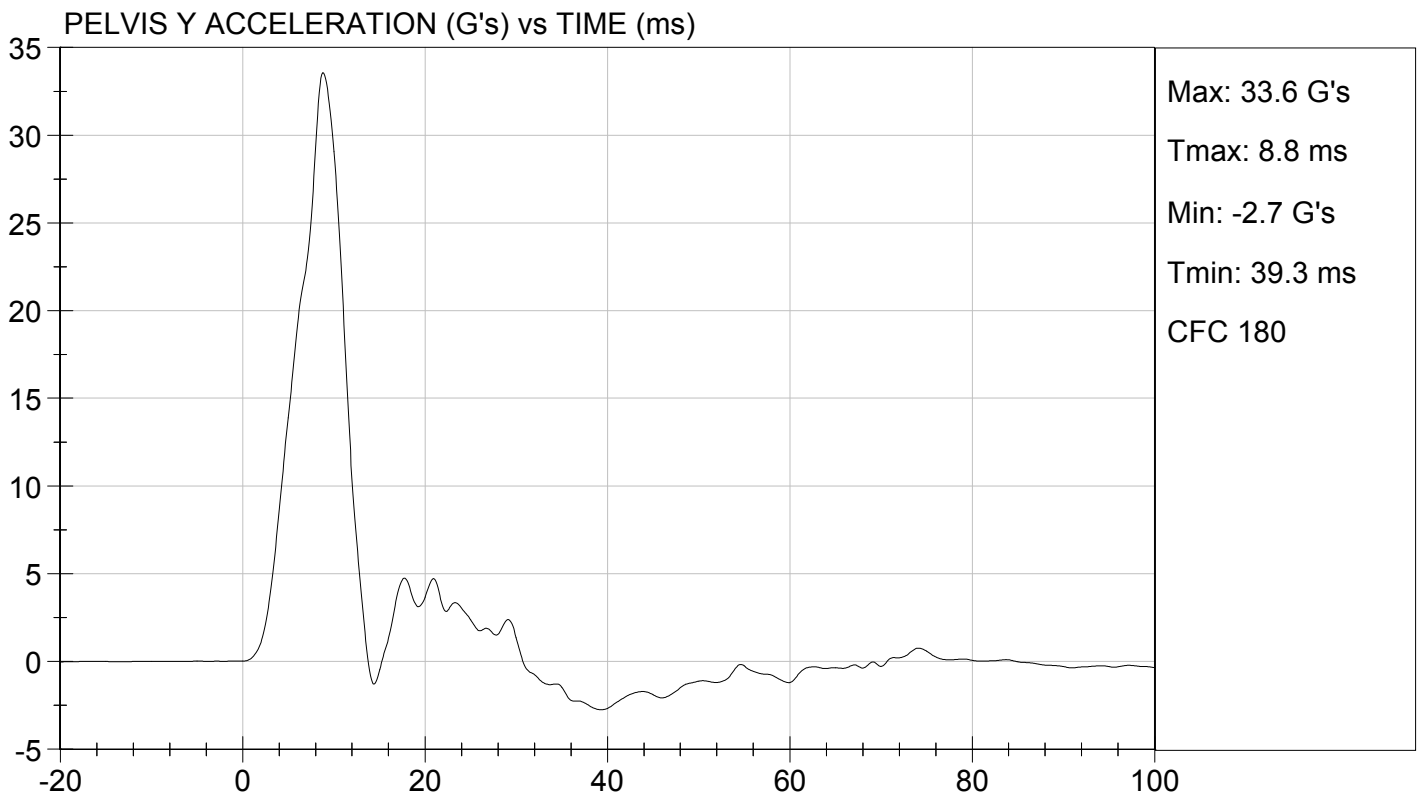
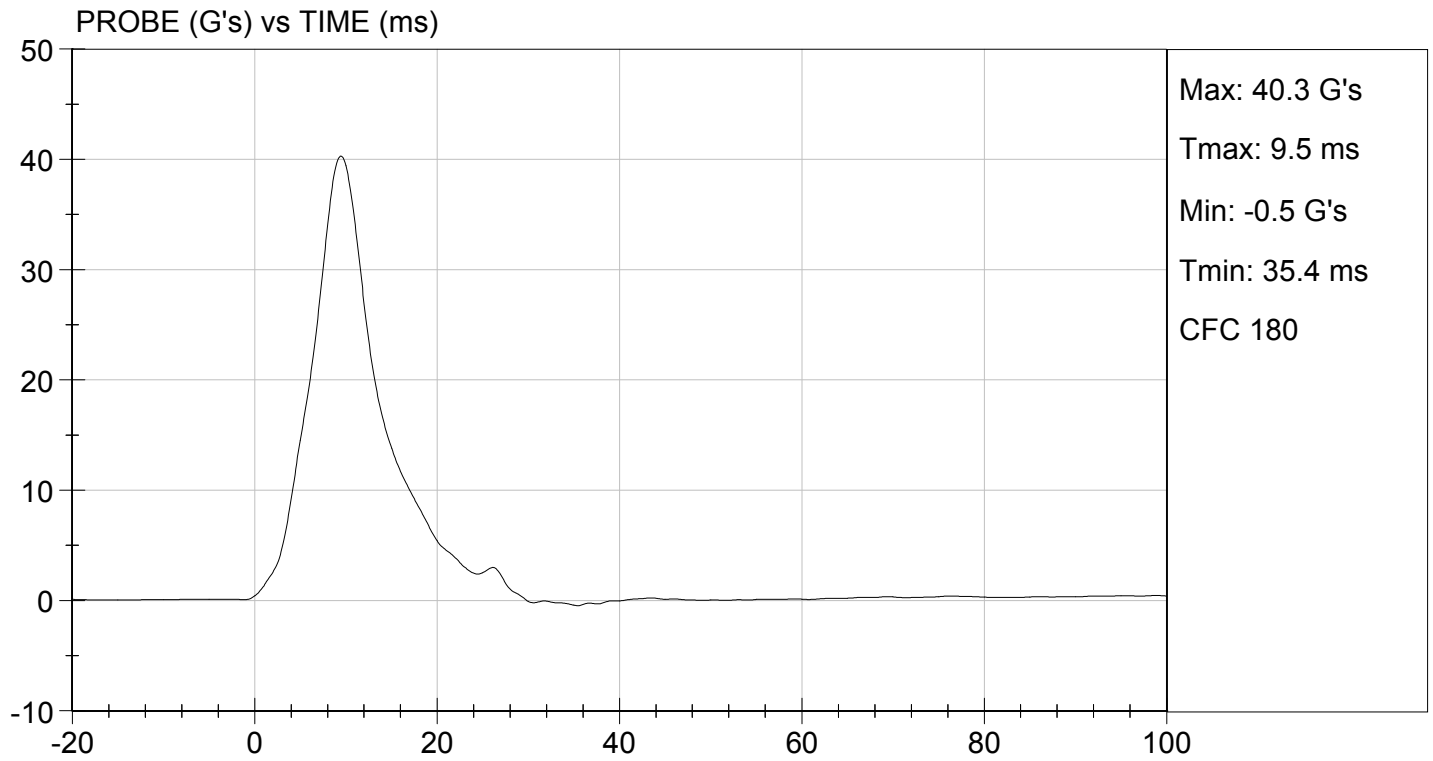



TEST DESC: ILLIAC
VELOCITY: 13.77 ft/s, 4.20 m/s

TEST DATE: 01/29/2016
TEST #: D16388

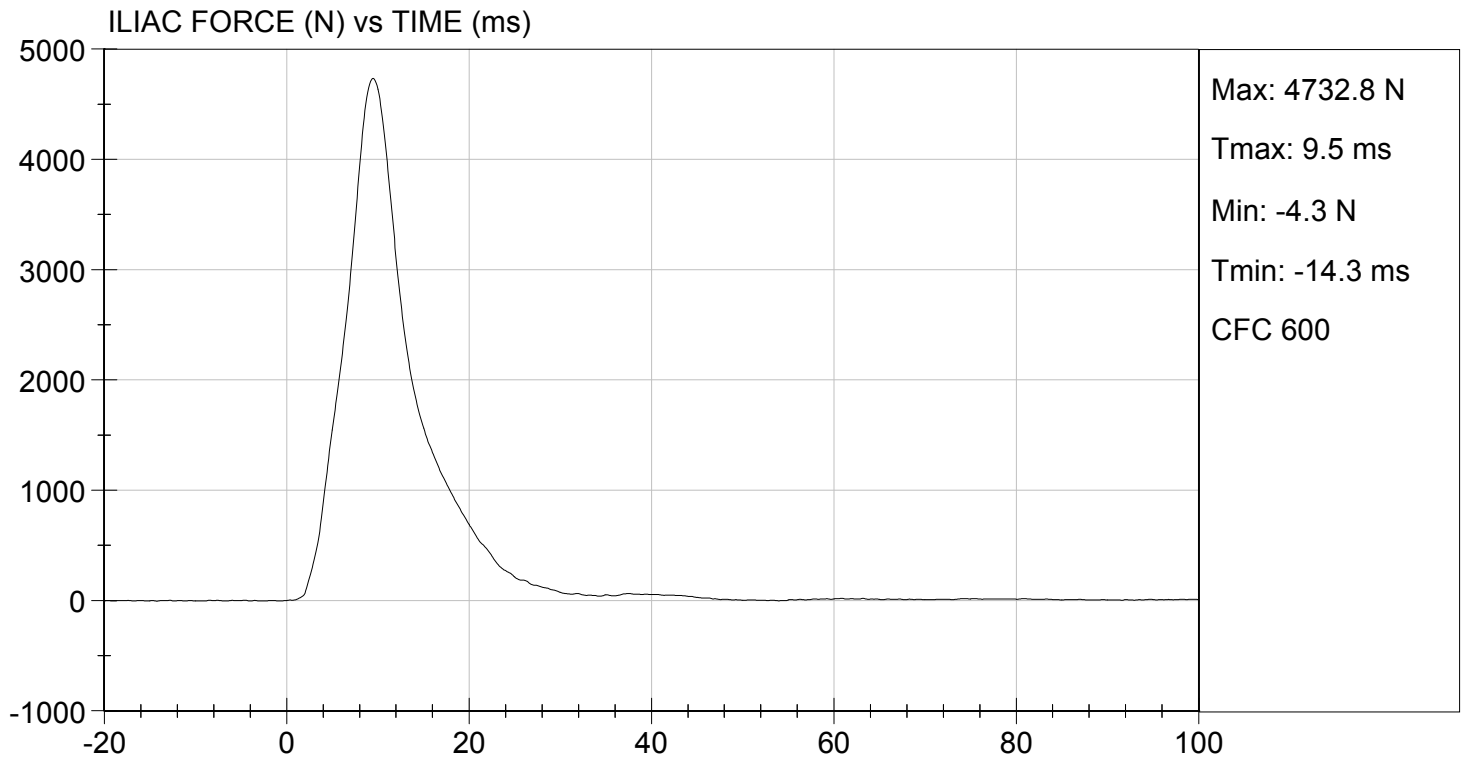

Resultant Data - SIDIIs Plug Compression

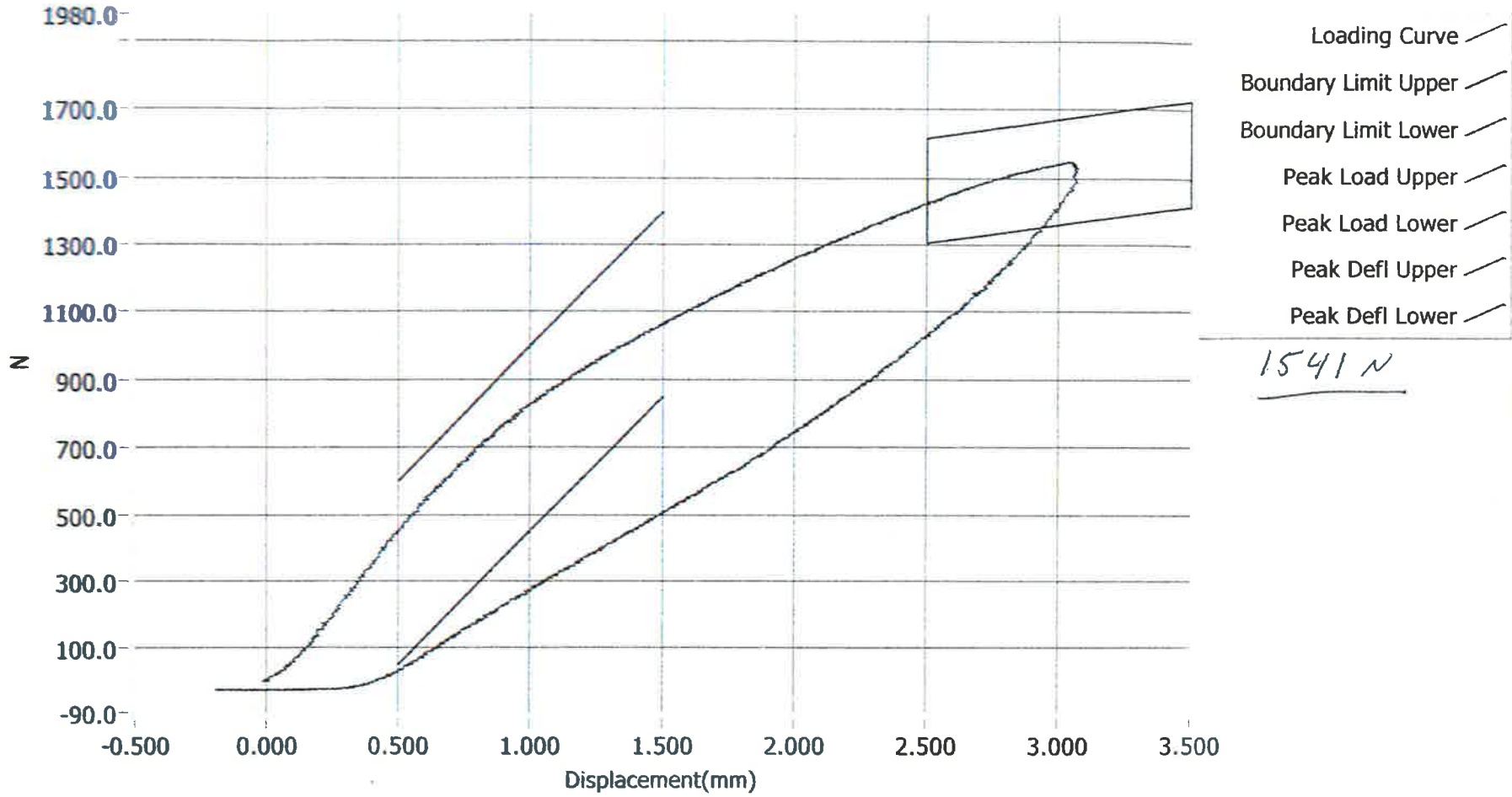

ATD Calibration Lab

<u>Test ID</u>	<u>Part Serial Number</u>	<u>Test Date</u>	<u>Test Time</u>
	71166	12/18/2013	10:27 PM
<u>Cert ID</u>	<u>ATD Serial Number</u>	<u>ATD Type</u>	
	N/A	SIDIIs	

Current Date : 12/18/2013

Current Time : 22:28:26

Resultant Data - SIDIIs Plug Compression

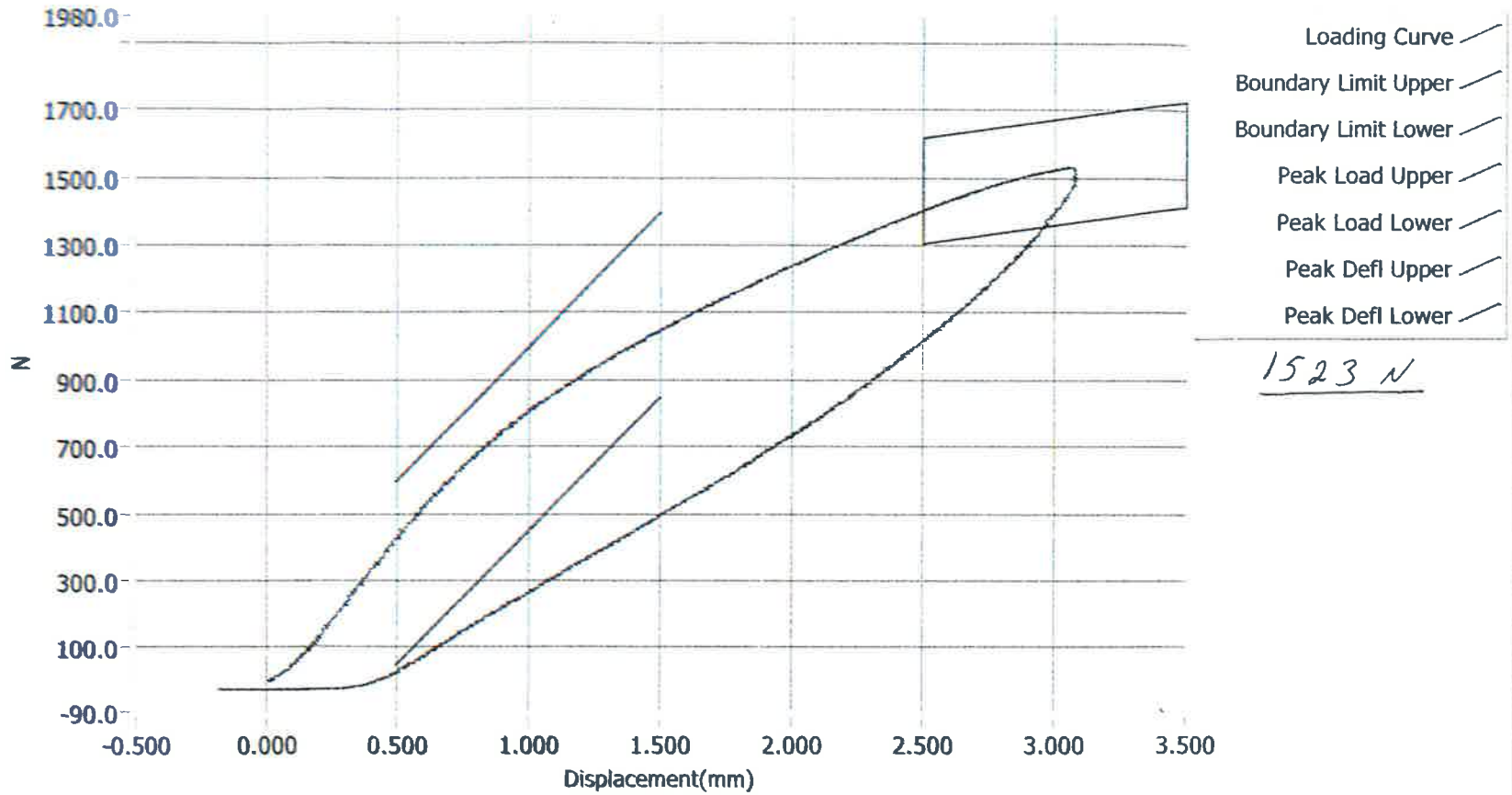

ATD Calibration Lab

<u>Test ID</u>	<u>Part Serial Number</u>	<u>Test Date</u>	<u>Test Time</u>
	71169	12/18/2013	10:30 PM
<u>Cert ID</u>	<u>ATD Serial Number</u>	<u>ATD Type</u>	
	N/A	SIDIIs	

Current Date : 12/18/2013

Current Time : 22:31:24

APPENDIX D
TEST EQUIPMENT AND INSTRUMENTATION CALIBRATION DATA

Table 1 – Dummy Instrumentation (ES-2re)

		ES-2re S/N 032			
		Serial Number	Manufacturer	Calibration Date	
Head CG Accelerometers		X	P79600	Endevco	01/19/16
		Y	P83187	Endevco	01/19/16
		Z	P83188	Endevco	01/19/16
		Xr	P84445	Endevco	01/19/16
		Yr	P84449	Endevco	01/19/16
		Zr	P88720	Endevco	01/19/16
Thorax Rib Displacement Potentiometers	Upper	Y	G176	Honeywell	01/19/16
	Middle	Y	G169	Honeywell	01/19/16
	Lower	Y	G164	Honeywell	01/19/16
Abdomen Load Cells	Forward	Y	ABG1532	Denton	11/19/15
	Middle	Y	ABG1534	Denton	11/19/15
	Rear	Y	ABG1535	Denton	11/19/15
Lower Spine Accelerometers (T12)		X	P88695	Endevco	12/08/15
		Y	P88696	Endevco	12/08/15
		Z	P88697	Endevco	12/08/15
Public Symphysis Load Cell		Y	PG461	Denton	11/19/15

Table 2 – Dummy Instrumentation (SID-IIs)

				SID-IIs S/N 296			
				Serial Number	Manufacturer	Calibration Date	
Head CG Accelerometers				X	P79708	Endevco	01/19/16
				Y	P79709	Endevco	01/19/16
				Z	P79711	Endevco	01/19/16
				Xr	P79712	Endevco	01/19/16
				Yr	P79775	Endevco	01/19/16
				Zr	P88170	Endevco	01/15/16
Head Angular Rate Sensors				X	ARS7413	DTS	07/15/14
				Y	ARS7421	DTS	07/15/14
				Z	ARS7423	DTS	07/15/14
Displacement Potentiometers	Thoracic Rib	Upper	Y	G012	Servo	01/07/16	
		Middle	Y	G1163	FTSS	01/07/16	
		Lower	Y	G1158	FTSS	01/07/16	
	Abdominal Rib	Upper	Y	G1146	FTSS	01/07/16	
		Lower	Y	G1126	FTSS	01/07/16	
Lower Spine Accelerometers (T12)				X	P79581	Endevco	01/06/16
				Y	P79582	Endevco	01/06/16
				Z	P88718	Endevco	01/06/16
Acetabulum Load Cell				Y	ACG4285	Denton	12/22/15
Iliac Wing Load Cell				Y	IWG3023	Denton	12/22/15
Pelvis Plug (struck side)					71166	FTSS	12/18/13
Pelvis Plug (non-struck side)					71169	FTSS	12/18/13

Table 3 – Vehicle Instrumentation

			Serial Number	Manufacturer	Calibration Date
1	Vehicle Center of Gravity	X	P87523	Endevco	12/08/15
	Vehicle Center of Gravity	Y	P78522	Endevco	12/08/15
	Vehicle Center of Gravity	Z	P87524	Endevco	12/08/15
2	Right Sill at Front Seat	X	P78708	Endevco	12/03/15
	Right Sill at Front Seat	Y	P78709	Endevco	12/03/15
	Right Sill at Front Seat	Z	P78710	Endevco	12/03/15
3	Right Sill at Rear Seat	X	P88732	Endevco	09/09/15
	Right Sill at Rear Seat	Y	P88730	Endevco	09/09/15
	Right Sill at Rear Seat	Z	P88731	Endevco	09/09/15
4	Left Sill at Front Door	Y	P74606	Endevco	9/10/15
5	Left Sill at Rear Door	Y	P90644	Endevco	10/21/15
6	Left A-Post Lower	Y	P90593	Endevco	09/22/15
7	Left A-Post Middle	Y	P90594	Endevco	09/22/15
8	Left B-Post Lower	Y			
9	Left B-Post Middle	Y			
10	Front Seat Track	Y	P77620	Endevco	10/22/15
11	Rear Seat Track or Structure	Y	P78936	Endevco	08/20/15
12	Right Rear Occ. Compartment	Y	P88145	Endevco	10/22/15
13	Engine Block	X	P77634	Endevco	08/11/15
	Engine Block	Y	P77635	Endevco	08/11/15
14	Rear Floorpan Above Axle	X	P73961	Endevco	08/13/15
	Rear Floorpan Above Axle	Y	P73962	Endevco	08/13/15
	Rear Floorpan Above Axle	Z	P73960	Endevco	08/13/15

Table 4 – MDB Instrumentation

		Serial Number	Manufacturer	Calibration Date
MDB Center of Gravity	X	P73966	Endevco	01/13/16
MDB Center of Gravity	Y	P73967	Endevco	01/13/16
MDB Center of Gravity	Z	P73968	Endevco	01/13/16
Left Frame at Rear Axle Centerline	X	P77660	Endevco	01/13/16
Left Frame at Rear Axle Centerline	Y	P77659	Endevco	01/13/16