

REPORT NUMBER: NCAP-MGA-2016-026

**NEW CAR ASSESSMENT PROGRAM (NCAP)
Frontal Barrier Impact Test**

**FCA US LLC.
2016 Dodge Charger SE AWD 4-Dr. Sedan
NHTSA No.: M20160303**

**MGA RESEARCH CORPORATION
5000 Warren Road
Burlington, WI 53105**

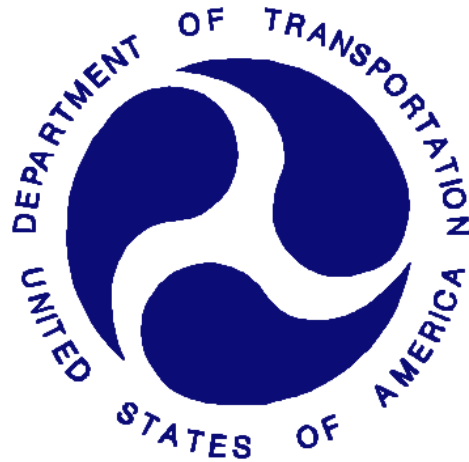

Test Date: December 7, 2015

Final Report Date: December 14, 2015

FINAL REPORT

**U.S. DEPARTMENT OF TRANSPORTATION
National Highway Traffic Safety Administration
Office of Crashworthiness Standards
Mail Code: NRM-110
1200 New Jersey Ave, SE
Room W43-410
Washington, DC 20590**

This publication is distributed by the U.S. Department of Transportation, National Highway Traffic Safety Administration, in the interest of information exchange. The opinions, findings and conclusions expressed in this publication are those of the author(s) and not necessarily those of the Department of Transportation or the National Highway Traffic Safety Administration. The United States Government assumes no liability for its contents or use thereof. If trade or manufacturers' names or products are mentioned, it is only because they are considered essential to the object of the publication and should not be construed as an endorsement. The United States Government does not endorse products or manufacturers.

Prepared by: alex Pinelli
Alex Pinelli, Project Engineer

Approved by: Ben Fischer
Ben Fischer, Project Engineer

Approval Date: February 10, 2016

FINAL REPORT ACCEPTANCE BY OCWS:

Division Chief, New Car Assessment Program
NHTSA, Office of Crashworthiness Standards

Date: _____

COTR, New Car Assessment Program
NHTSA, Office of Crashworthiness Standards

Date: _____

Technical Report Documentation Page

1. Report No. NCAP-MGA-2016-026	2. Government Accession No.	3. Recipient's Catalog No.																																																							
4. Title and Subtitle Final Report of New Car Assessment Program Frontal Impact Testing of a 2016 Dodge Charger SE AWD 4-Dr. Sedan, NHTSA No.: M20160303		5. Report Date December 14, 2015																																																							
		6. Performing Organization Code MGA																																																							
7. Author(s) Ben Fischer, Project Engineer		8. Performing Organization Report No. NCAP-MGA-2016-026																																																							
9. Performing Organization Name and Address MGA Research Corporation 5000 Warren Road Burlington, WI 53105		10. Work Unit No.																																																							
		11. Contract or Grant No. DTNH22-12-D-00258																																																							
12. Sponsoring Agency Name and Address U.S. Department of Transportation National Highway Traffic Safety Administration Office of Crashworthiness Standards (NRM-110) 1200 New Jersey Ave, SE, Room W43-410 Washington, D.C. 20590		13. Type of Report and Period Covered Final Test Report December 7, 2015 to December 14, 2015																																																							
		14. Sponsoring Agency Code NRM-110																																																							
15. Supplementary Notes																																																									
<p>16. Abstract</p> <p>A 56.3 km/h NCAP Frontal Impact Test was conducted on a 2016 Dodge Charger SE AWD 4-Dr. Sedan in accordance with the specifications of the Office of Crashworthiness Standards Frontal NCAP Laboratory Test Procedure. This test was conducted to obtain data indicant of FMVSS 208, 212, 219 (partial), and 301 performance. The test was conducted at MGA Research Corporation in Burlington, Wisconsin on December 7, 2015.</p> <p>The impact velocity of the vehicle was 56.26 km/h and the ambient temperature at the barrier face at the time of impact was 21.4°C. The target vehicle post-test maximum crush was 489mm located to the right of the vehicle's centerline. The test vehicle's performance was as follows:</p>																																																									
<table border="1" style="width: 100%; border-collapse: collapse;"> <thead> <tr> <th rowspan="2">Measurement Description</th> <th rowspan="2">Units</th> <th colspan="2">Driver ATD</th> <th colspan="2">Passenger ATD</th> </tr> <tr> <th>Threshold</th> <th>Result</th> <th>Threshold</th> <th>Result</th> </tr> </thead> <tbody> <tr> <td>Head Injury Criteria (HIC₁₅)</td> <td>N/A</td> <td>700</td> <td style="background-color: yellow;">95</td> <td>700</td> <td style="background-color: yellow;">96</td> </tr> <tr> <td>Maximum Chest</td> <td>mm</td> <td>63</td> <td style="background-color: yellow;">35</td> <td>52</td> <td style="background-color: yellow;">19</td> </tr> <tr> <td>Nij</td> <td>N/A</td> <td>1</td> <td style="background-color: yellow;">0.26</td> <td>1</td> <td style="background-color: yellow;">0.33</td> </tr> <tr> <td>Neck Tension</td> <td>N</td> <td>4170</td> <td style="background-color: yellow;">1022</td> <td>2620</td> <td style="background-color: yellow;">689</td> </tr> <tr> <td>Neck Compression</td> <td>N</td> <td>4000</td> <td style="background-color: yellow;">184</td> <td>2520</td> <td style="background-color: yellow;">186</td> </tr> <tr> <td>Left Femur Force</td> <td>N</td> <td>10008</td> <td style="background-color: yellow;">2588</td> <td>6805</td> <td style="background-color: yellow;">1187</td> </tr> <tr> <td>Right Femur Force</td> <td>N</td> <td>10008</td> <td style="background-color: yellow;">1959</td> <td>6805</td> <td style="background-color: yellow;">2087</td> </tr> </tbody> </table>						Measurement Description	Units	Driver ATD		Passenger ATD		Threshold	Result	Threshold	Result	Head Injury Criteria (HIC ₁₅)	N/A	700	95	700	96	Maximum Chest	mm	63	35	52	19	Nij	N/A	1	0.26	1	0.33	Neck Tension	N	4170	1022	2620	689	Neck Compression	N	4000	184	2520	186	Left Femur Force	N	10008	2588	6805	1187	Right Femur Force	N	10008	1959	6805	2087
Measurement Description	Units	Driver ATD		Passenger ATD																																																					
		Threshold	Result	Threshold	Result																																																				
Head Injury Criteria (HIC ₁₅)	N/A	700	95	700	96																																																				
Maximum Chest	mm	63	35	52	19																																																				
Nij	N/A	1	0.26	1	0.33																																																				
Neck Tension	N	4170	1022	2620	689																																																				
Neck Compression	N	4000	184	2520	186																																																				
Left Femur Force	N	10008	2588	6805	1187																																																				
Right Femur Force	N	10008	1959	6805	2087																																																				
17. Key Words 35 mph Frontal Barrier Impact Test New Car Assessment Program (NCAP)			18. Distribution Statement Copies of this report are available from: National Highway Traffic Safety Administration Technical Information Services Division, NPO-411 1200 New Jersey Ave, SE Washington, DC 20590 Email: tis@nhtsa.dot.gov FAX: 202-493-2833																																																						
19. Security Classification of Report Unclassified	20. Security Classification of Page Unclassified	21. No. of Pages 166		22. Price																																																					

TABLE OF CONTENTS

<u>Section</u>		<u>Page No.</u>
1	Purpose and Summary of Test	1
2	Occupant and Vehicle Information / Data Sheets	3

<u>Data Sheet No.</u>		<u>Page No.</u>
1	General Test and Vehicle Parameter Data	4
2	Seat Adjustment, Fuel System, and Steering Wheel Data	8
3	Dummy Longitudinal Clearance Dimensions	10
4	Dummy Lateral Clearance Dimensions	11
5	Seat Belt Positioning Data	12
6	High-Speed Camera Locations and Data	13
7	Vehicle Accelerometer Locations	15
8	Photographic Reference Target Locations	16
9	Load Cell Locations on Fixed Barrier	17
10	Test Vehicle Summary of Results	18
11	Post-Test Observations	19
12	Vehicle Profile Measurements	20
13	Accident Investigation Division Data	22
14	Vehicle Intrusion Measurements	23
15	Summary of FMVSS 212, FMVSS 219 (Partial) Data, and 301 Data	25
16	FMVSS 301 Static Rollover Results	27
17	Dummy/Vehicle Temperature Stabilization Data	28

<u>Appendix</u>		
A	Photographs	A
B	Dummy Response Data Traces	B
C	Dummy Calibration and Performance Verification Data	C

SECTION 1 PURPOSE AND SUMMARY OF TEST

PURPOSE

This 56.3 km/h frontal barrier impact test is part of the Vehicle Barrier Impact Testing Program sponsored by the National Highway Traffic Safety Administration (NHTSA) under contract number DTNH22-12-D-00258. The purpose of this test was to obtain vehicle crashworthiness and occupant restraint system performance data for consumer information purposes.

The 56.3 km/h frontal barrier impact was conducted in accordance with the Office of Crashworthiness Standards Frontal NCAP Laboratory Test Procedure.

SUMMARY

A load cell barrier consisting of 176 load cells was impacted by a 2016 Dodge Charger SE AWD 4-Dr. Sedan at a velocity of 56.26 km/h. The test was performed at MGA Research Corporation on December 7, 2015. Pre-test and post-test photographs of the vehicle and dummies can be found in Appendix A.

Two (2) real-time cameras and fourteen (14) high-speed cameras were used to document the frontal barrier impact event. Camera locations and other pertinent camera information can be found in this report.

One Part 572E 50th percentile male anthropomorphic test device (ATD), was placed in the driver seating position and one Part 572O 5th percentile female test device (ATD) was placed in the right-front passenger seating position according to dummy placement instructions specified in the Frontal NCAP Laboratory Test Procedure.

Both ATDs were fully instrumented with head, chest and pelvis tri-axial accelerometers, chest displacement potentiometers, upper neck transducers, right/left femur load cells, and lower leg instrumentation. Seat belt load cells were also installed on the driver's shoulder belt, driver's lap belt, passenger's shoulder belt, and passenger's lap belt to measure dummy torso section loading.

The driver (position 1) ATD (Serial No. 351) and the right-front passenger (position 2) ATD (Serial No. 634) were calibrated previous to this test. Certification details, along with instrumentation calibration data, are found in Appendix C of this report.

The 634 channels of data were recorded on a data acquisition system. Appendix B contains the dummy response data traces.

There was 100 percent windshield retention and no intrusion into the protected zone of the windshield during the event. There was no Stoddard Solvent leakage after the event or during any phase of the static rollover.

The maximum static crush of the vehicle was 489 mm to the right of centerline and both the driver and passenger side doors remained closed during the impact event and were operable after the impact.

The driver's visible contact points were as follows: The driver's head contacted the airbag. The driver's head also contacted the headrest. The driver's knees contacted the airbag. The passenger's visible contact points were as follows: The passenger's head contacted the airbag. The passenger's head also contacted the headrest. The passenger's knees contacted the glove box.

The occupant data is summarized below:

ATD position	HIC ₁₅	Nij	Neck Tension (N)	Neck Comp. (N)	3ms Chest Clip (Gs)	Chest Disp. (mm)	Left Femur (N)	Right Femur (N)
Driver (50 th)	95	0.26	1022	184	37	35	2588	1959
Passenger (5 th)	96	0.33	689	186	40	19	1187	2087

The test data can be found on the NHTSA website at www.nhtsa.dot.gov.

TEST NOTES

TOP OF ENGINE X has no valid data after 50 ms.

MGA does not endorse or certify products. The manufacturer's name appears solely for identification purposes.

SECTION 2
OCCUPANT AND VEHICLE INFORMATION / DATA SHEETS

**DATA SHEET NO. 1
GENERAL TEST AND VEHICLE PARAMETER DATA**

Test Vehicle: 2016 Dodge Charger SE AWD 4-Dr. Sedan
 Test Program: NCAP Frontal Barrier Impact Test

NHTSA No.: M20160303
 Test Date: 12/7/2015

TEST VEHICLE INFORMATION AND OPTIONS

NHTSA No.	M20160303	Traction Control System (TCS)	Yes
Model Year	2016	Power Steering	Yes
Make	Dodge	Power Window Auto-Reverse	Yes
Model	Charger	Driver Frontal Airbag	Yes
Body Style	4-Door Sedan	Driver Curtain Airbag	Yes
VIN	2C3CDXFG5GH127643	Driver Head/Torso Airbag	No
Body Color	Maximum Steel Metallic	Driver Torso Airbag	No
Odometer (km/mi)	209km / 130mi	Driver Torso/Pelvis Airbag	Yes
Engine Displacement (L)	3.6	Driver Pelvis Airbag	No
Type/No. Cylinders	6	Driver Knee Airbag	Yes
Engine Placement	Longitudinal	Front Pass. Frontal Airbag	Yes
Transmission Type	Auto	Front Pass. Curtain Airbag	Yes
Transmission Speeds	8	Front Pass. Head/Torso Airbag	No
Overdrive	Yes	Front Pass. Torso Airbag	No
Final Drive	AWD	Front Pass. Torso/Pelvis Airbag	Yes
Roof Rack	No	Front Pass. Pelvis Airbag	No
Sunroof/T-Top	No	Front Pass. Knee Airbag	No
Running Boards	No	Driver Pretensioner	Yes
Tilt Steering Wheel	Yes	Driver Load Limiter	Yes
Power Seats	Yes	Front Pass. Pretensioner	Yes
Anti-Lock Brakes (ABS)	Yes	Front Pass. Load Limiter	Yes
Automatic Door Locks (ADLs)	Yes	Other	N/A

Does owner's manual provide instructions to turn off automatic door locks?	No
--	----

DATA FROM CERTIFICATION LABEL

Manufactured By	FCA US LLC.
Date of Manufacture	10/15

GVWR (kg)	2427
GAWR Front (kg)	1275
GAWR Rear (kg)	1275

VEHICLE SEATING AND WEIGHT CAPACITY DATA

Measured Parameter	Front	Rear	Third	Total
Type of Seats	Bucket	Contoured		
Designated Seating Capacity (DSC)	2	3		5
Capacity Weight (VCW) (kg)				392
Cargo Weight (RCLW) (kg)				52

DATA SHEET NO. 1 (CONTINUED)
GENERAL TEST AND VEHICLE PARAMETER DATA

Test Vehicle: 2016 Dodge Charger SE AWD 4-Dr. Sedan
 Test Program: NCAP Frontal Barrier Impact Test

NHTSA No.: M20160303
 Test Date: 12/7/2015

VEHICLE TIRE INFORMATION

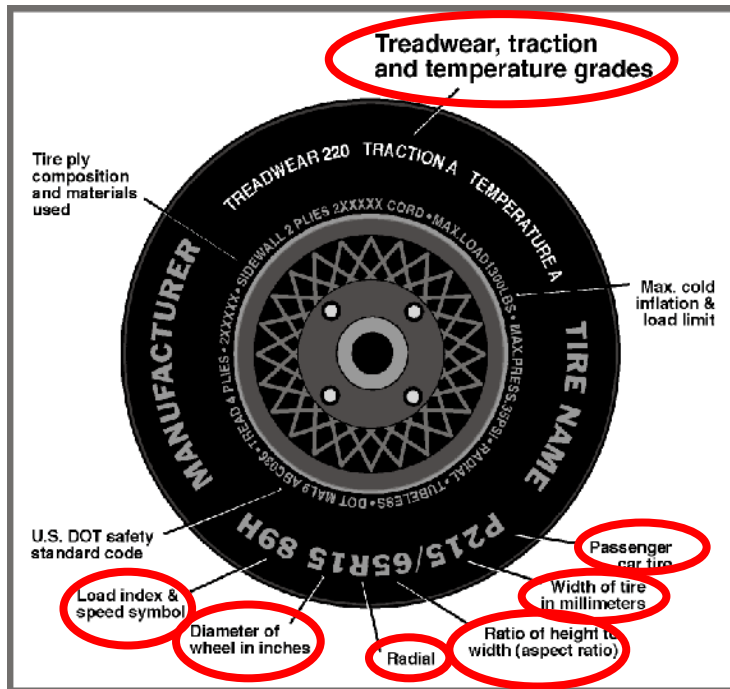

Measured Parameter	Front	Rear
Max. Tire Pressure (kPa)	300	300
Cold Pressure (kPa)	220	220
Recommended Tire Size	235/55R19	235/55R19
Tire Size on Vehicle	235/55R19	235/55R19
Tire Manufacturer	Hankook	Hankook
Tire Model	Optimo	Optimo
Treadwear	600	600
Traction	A	A
Temperature Grade	A	A
Tire Plies Sidewall	2 Polyester	2 Polyester
Tire Plies Body	2 Steel, 2 Polyester, 1 Nylon	2 Steel, 2 Polyester, 1 Nylon
Load Index/Speed Symbol	101H	101H
Tire Material	Rubber	Rubber
DOT Safety Code Left	1GH4 PDFH 1015	1GH4 PDFH 0915
DOT Safety Code Right	1GH4 PDFH 0915	1GH4 PDFH 1015

**DATA SHEET NO. 1 (CONTINUED)
GENERAL TEST AND VEHICLE PARAMETER DATA**

Test Vehicle: 2016 Dodge Charger SE AWD 4-Dr. Sedan
Test Program: NCAP Frontal Barrier Impact Test

NHTSA No.: M20160303
Test Date: 12/7/2015

TEST VEHICLE WEIGHTS

	Units	As Delivered (UVW)			As Tested (ATW)		
		Front	Rear	Total	Front	Rear	Total
Left	kg	497.5	450.0		529.0	519.5	
Right	kg	527.5	433.5		549.5	497.0	
Ratio	%	53.7	46.3		51.5	48.5	
Totals	kg	1025.0	883.5	1908.5	1078.5	1016.5	2095.0

TARGET TEST WEIGHT CALCULATION

Measured Parameter	Units	Value
Total Delivered Weight (UVW)	kg	1908.5
Weight of 1 P572E ATD & 1 P572O ATD	kg	141
Rated Cargo/Luggage Weight (RCLW)	kg	52
Calculated Test Vehicle Target Weight (TVTW)	kg	2101.5

TEST VEHICLE ATTITUDES AND CG

	Units	LF	RF	LR	RR	CG (aft of front axle)
As Delivered	mm	789	799	809	795	1411
As Tested	mm	784	787	781	781	1479
Post Test	mm	906	854	778	774	

GENERAL TEST VEHICLE DATA

Measurement Description	Units	Value
Total Vehicle Wheel Base	mm	3048
Total Vehicle Length at Left Side	mm	4840
Total Vehicle Length at Centerline	mm	5042
Total Vehicle Length at Right Side	mm	4840
Weight of Ballast in Cargo Area	kg	0
Weight of Vehicle Components Removed	kg	37
Amount of Stoddard Solvent in Fuel Tank	L	65.1

List of components removed to meet test weight: Trunk lid tail light, LH tail light.

List of components removed for instrumentation, data box, and equipment installation: Trunk package tray undercover, rear sill trim, both trunk side-trims.

DATA SHEET NO. 1 (CONTINUED)
GENERAL TEST AND VEHICLE PARAMETER DATA

Test Vehicle: 2016 Dodge Charger SE AWD 4-Dr. Sedan
 Test Program: NCAP Frontal Barrier Impact Test

NHTSA No.: M20160303
 Test Date: 12/7/2015

TARGET VEHICLE STRUCTURAL MEASUREMENT

	Elements	Pre-Test (mm)
1	Total Length	5042
2	Total Width	1894
3	Bumper Top Height	565
4	Bumper Bottom Height	445
5	Longitudinal Member Top Height	548
6	Distance between Longitudinal Members	794
7	Longitudinal Member Width	50
8	Engine Top Height	986
9	Engine Bottom Height	228
10	Engine and Gearbox Width	652
11	Front Bumper-Engine Distance	470
12	Front Shock Absorber Fixing Height	846
13	Bonnet Leading Edge Height	875
14	Front Shock Absorber Fixing Width	1006
15	Front Bumper – Front Axle Distance	902
16	Front Axle – A-Pillar Distance	478
17	A-Pillar – B-Pillar Distance	1358
18	B-Pillar – Rear Axle Distance	1210
19	B-Pillar – C-Pillar Distance	753
20	Roof Sill Bottom Height	1341
21	Roof Sill Top Height	1471
22	Floor Sill Bottom Height	191
23	Floor Sill Top Height	418

**DATA SHEET NO. 2
SEAT ADJUSTMENT, FUEL SYSTEM, AND STEERING WHEEL DATA**

Test Vehicle: 2016 Dodge Charger SE AWD 4-Dr. Sedan
 Test Program: NCAP Frontal Barrier Impact Test

NHTSA No.: M20160303
 Test Date: 12/7/2015

NOMINAL DESIGN RIDING POSITION

The driver seat back is positioned as close as possible to the manufacturer’s design angle. For the passenger seat back, seat back is adjusted following Appendix F, “Driver & Passenger Dummy Seating & Positioning Procedures” in the NCAP Test Procedure dated October 2015.

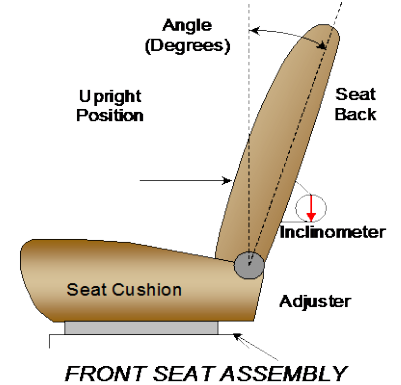

	Degrees
Driver Seat Back Angle	13.1° on headrest post
Passenger Seat Back Angle	6.6° on headrest post

SEAT FORE/AFT POSITIONS

The driver and passenger seat fore/aft positions are adjusted following Appendix F, “Driver & Passenger Dummy Seating & Positioning Procedures” in the NCAP Test Procedure dated October 2015.

	Total Fore/Aft Travel	Placed in Position #
Driver Seat	318 mm	159 mm
Passenger Seat	220 mm / 23 detents (1 st as 1)	0 mm / 0 th detent (1 st as 0)

SEAT BELT UPPER ANCHORAGES

The seat belt upper anchorages are positioning following the manufacturer’s specified position as listed in Form 1.

	Total # of Positions	Placed in Position #
Driver Seat	4 (1 st as 1)	0 (1 st as 0)
Passenger Seat	4 (1 st as 1)	0 (1 st as 0)

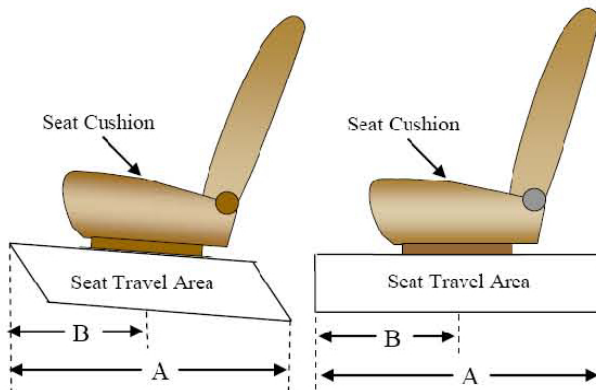

DATA SHEET NO. 2 (CONTINUED)
SEAT ADJUSTMENT, FUEL SYSTEM, AND STEERING WHEEL DATA

Test Vehicle: 2016 Dodge Charger SE AWD 4-Dr. Sedan
 Test Program: NCAP Frontal Barrier Impact Test

NHTSA No.: M20160303
 Test Date: 12/7/2015

FUEL TANK CAPACITY DATA

	Liters
Usable Capacity of "Standard Tank"	70.0
Usable Capacity of "Optional Tank"	
92-94% of Usable Capacity	64.4 to 65.8
Actual Amount of Solvent used	65.1
1/3 of Usable Capacity	23.3

FUEL PUMP

Describe the fuel pump type, its behavior, and the location of the fuel filler pipe.

The fuel pump starts pumping fuel when the ignition is "ON" position. The filler neck is located on the driver's side.

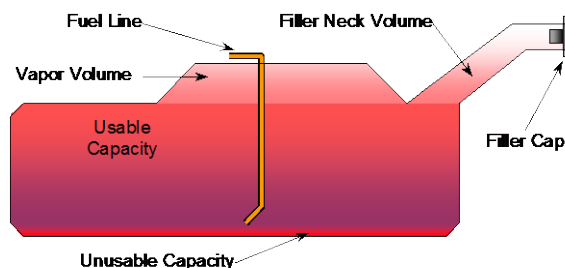

VEHICLE FUEL TANK ASSEMBLY

STEERING COLUMN ADJUSTMENT

Steering wheel and column adjustments are made so that the steering wheel hub is at the geometric center of the locus it describes when moved through its full range of motion. An aluminum plate is placed across the rim of the steering wheel, an inclinometer is placed on the plate and the angle is measured.

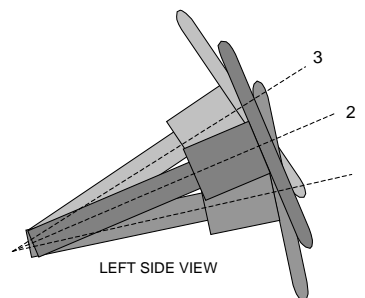

STEERING COLUMN ASSEMBLY

STEERING COLUMN POSITION

	Degrees	Fore/Aft Position (mm)
Lowermost Position 1	70.6	150
Geometric Center Position 2	68.3	178
Uppermost Position 3	66.0	205
Telescoping Steering Wheel Travel		55
Test Position	68.3	178

**DATA SHEET NO. 3
DUMMY LONGITUDINAL CLEARANCE DIMENSIONS**

Test Vehicle: 2016 Dodge Charger SE AWD 4-Dr. Sedan
 Test Program: NCAP Frontal Barrier Impact Test

NHTSA No.: M20160303
 Test Date: 12/7/2015

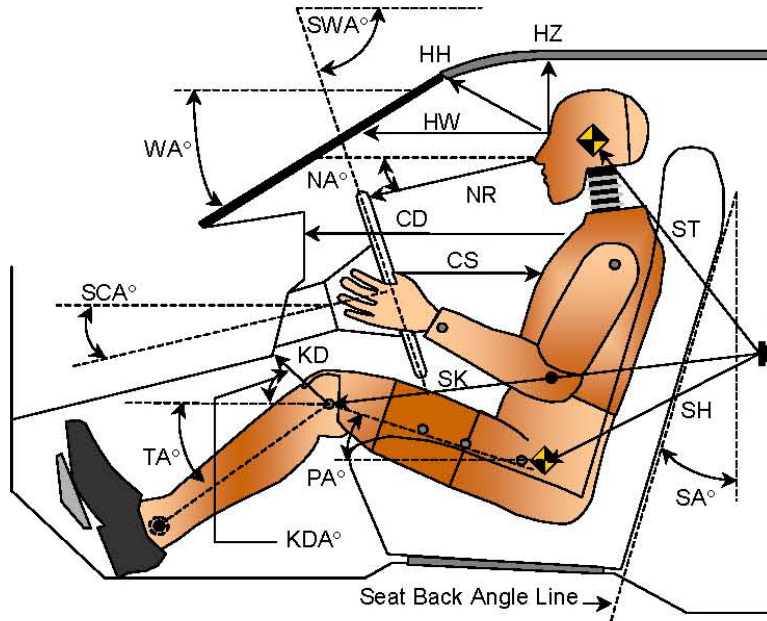

LEFT SIDE VIEW

Code	Measurement Description	Driver		Passenger	
		Length (mm)	Angle (°)	Length (mm)	Angle (°)
WA°	Windshield Angle		23.0		
SWA°	Steering Wheel Angle		68.3		
SCA°	Steering Column Angle		21.7		
SA°	Seat Back Angle (on headrest post)		13.1		6.6
HZ	Head to Roof (Z)	195	90.0	215	90.0
HH	Head to Header	421	19.2	340	36.6
HW	Head to Windshield	708	0.0	699	0.0
NR	Nose to Rim	383	13.9		
CD	Chest to Dash	543		368	
CS	Chest to Steering Hub	324	8.7		
RA	Rim to Abdomen	120	0.0		
KDL	Left Knee to Dash	157	41.0	86	39.0
KDR	Right Knee to Dash	149	40.1	94	38.1
PA°	Pelvic Angle		24.1		19.2
TA°	Tibia Angle		46.9		49.9
SK	Striker to Knee	576	94.8	686	94.7
ST	Striker to Head	477	9.2	470	30.6
SH	Striker to H-Point	247	132.9	360	112.0

**DATA SHEET NO. 4
DUMMY LATERAL CLEARANCE DIMENSIONS**

Test Vehicle: 2016 Dodge Charger SE AWD 4-Dr. Sedan
 Test Program: NCAP Frontal Barrier Impact Test

NHTSA No.: M20160303
 Test Date: 12/7/2015

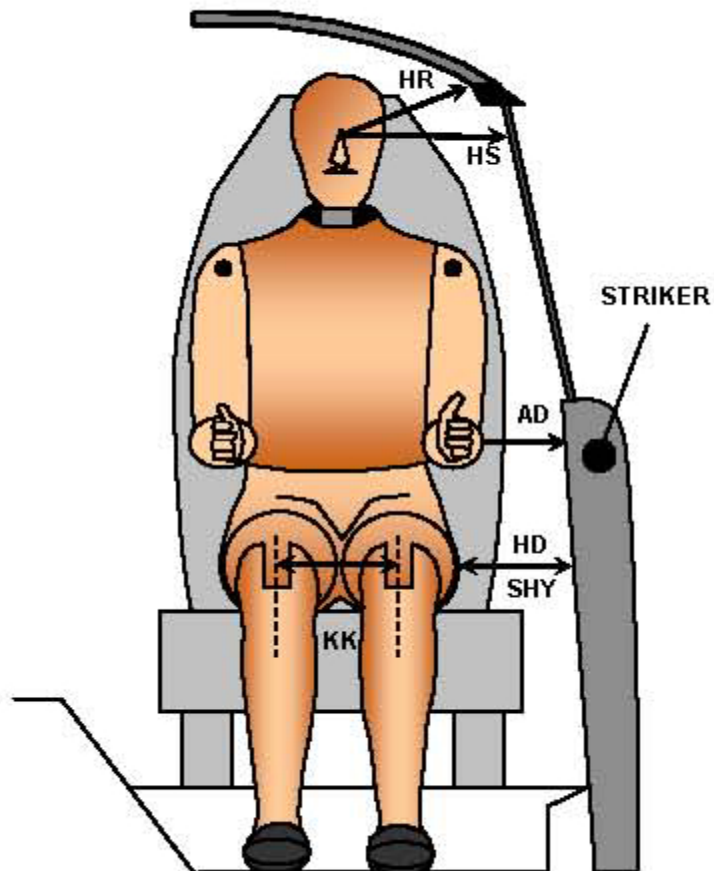

FRONT VIEW OF DUMMY

Code	Measurement Description	Driver	Passenger
		Length (mm)	
AD	Arm to Door	133	102
HD	H-Point to Door	142	184
HR	Head to Side Header	183	234
HS	Head to Side Window	319	361
KK	Knee to Knee	347	232
SHY	Striker to H-Point (Y Direction)	298	335
AA	Ankle to Ankle	329	165

**DATA SHEET NO. 5
SEAT BELT POSITIONING DATA**

Test Vehicle: 2016 Dodge Charger SE AWD 4-Dr. Sedan
 Test Program: NCAP Frontal Barrier Impact Test

NHTSA No.: M20160303
 Test Date: 12/7/2015

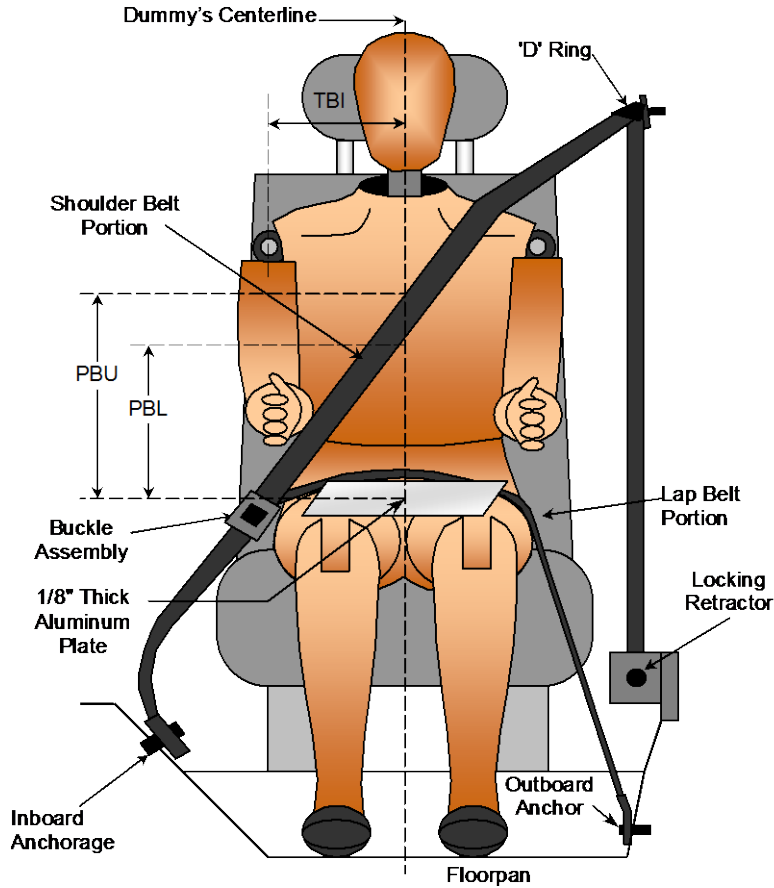

FRONT VIEW OF DUMMY

SEAT BELT POSITIONING MEASUREMENTS

Measurement Description	Units	Driver	Passenger
PBU - Top surface of reference to belt upper edge	mm	380	295
PBL - Top surface of reference to belt lower edge	mm	300	205

BELT LENGTH DATA

Measurement Description	Units	Driver	Passenger
Shoulder Belt Length as measured on ATD	mm	860	890
Lap Belt Length as measured on ATD	mm	570	525
Remainder of belt on reel	mm	890	905
Total Belt Length for Continuous Webbing Systems	mm	3070	3070

**DATA SHEET NO. 6
HIGH-SPEED CAMERA LOCATIONS AND DATA**

Test Vehicle: 2016 Dodge Charger SE AWD 4-Dr. Sedan
Test Program: NCAP Frontal Barrier Impact Test

NHTSA No.: M20160303
Test Date: 12/7/2015

CAMERA POSITIONS FOR FRONTAL IMPACTS

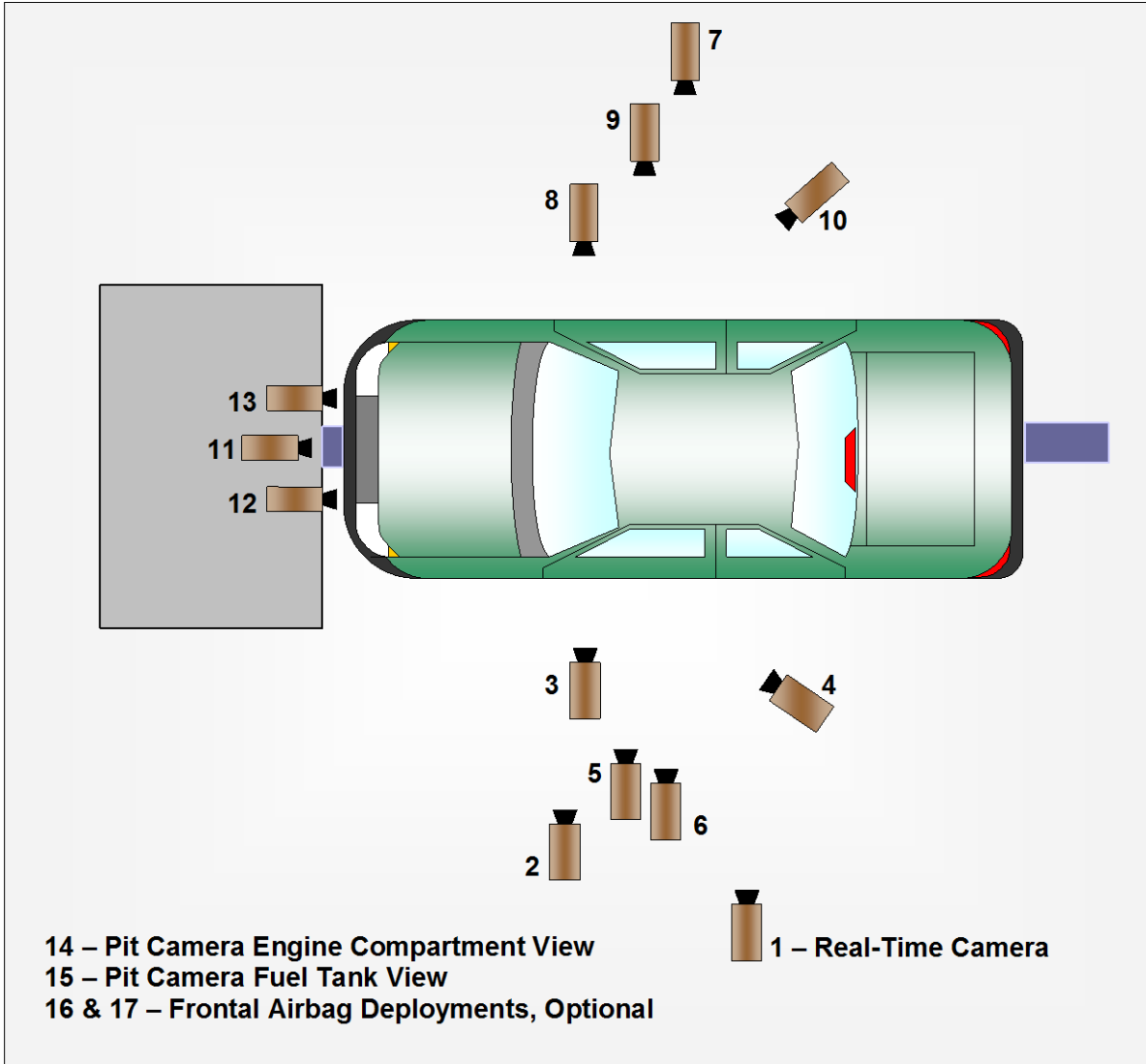

**DATA SHEET NO. 6 (CONTINUED)
CAMERA LOCATIONS AND DATA**

Test Vehicle: 2016 Dodge Charger SE AWD 4-Dr. Sedan
Test Program: NCAP Frontal Barrier Impact Test

NHTSA No.: M20160303
Test Date: 12/7/2015

CAMERA LOCATIONS

No.	Camera View	Coordinates (mm)			Lens (mm)	Speed (fps)
		X*	Y*	Z*		
1	Real-Time Left Overall					30
2	Driver Close-Up	-1580	-6570	-2010	35	1000
3	Left Front Half	-1170	-5580	-1290	24	1000
4	Left Angle	-5600	-5070	-2030	50	1000
5	Steering Column - Top					
6	Steering Column - Bottom					
7	Right Overall	-2490	6890	-1210	20	1000
8	Passenger Close-Up	-1630	6660	-1960	35	1000
9	Right Front Half	-1180	5510	-1190	24	1000
10	Right Angle	-5650	5070	-2040	50	1000
11	Windshield	430	0	-2810	20	1000
12	Driver Windshield	-30	-450	-2030	8.5	1000
13	Passenger Windshield	-30	450	-2030	8.5	1000
14	Pit Front	-1080	0	3150	24	1000
15	Pit Rear	-3340	0	3150	24	1000
16	Onboard Driver Side				12	1000
17	Onboard Passenger Side				12	1000
18	Real-Time Pan View					30

***COORDINATES:**

- +X = forward of impact plane
- +Y = right of monorail centerline
- +Z = below ground level

Cameras 5 & 6 were not used for this test.

**DATA SHEET NO. 7
VEHICLE ACCELEROMETER LOCATIONS**

Test Vehicle: 2016 Dodge Charger SE AWD 4-Dr. Sedan
 Test Program: NCAP Frontal Barrier Impact Test

NHTSA No.: M20160303
 Test Date: 12/7/2015

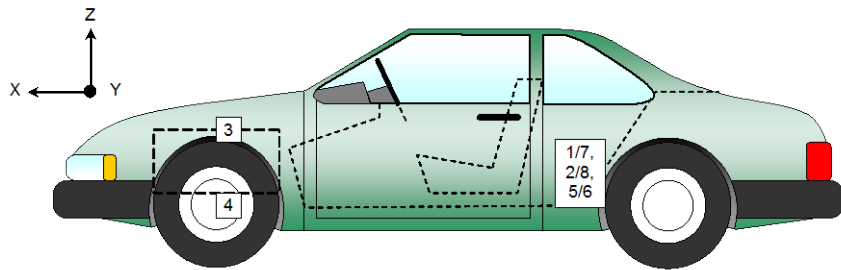
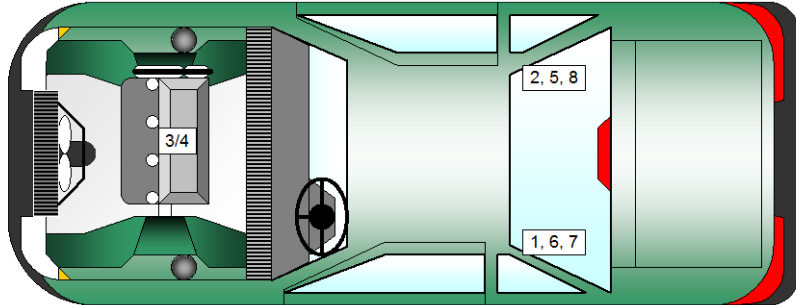

VEHICLE ACCELEROMETER PRE-TEST LOCATIONS

No.	Accelerometer Location	Measurements (mm)		
		X	Y	Z
1	Left Rear Crossmember Accelerometer – X Direction	2038	-378	-249
2	Right Rear Crossmember Accelerometer – X Direction	2039	443	-276
3	Engine Top X	4121	-45	-986
4	Engine Bottom X	4143	0	-303
5	Left Rear Crossmember Accelerometer – Z Direction	2038	-378	-249
6	Right Rear Crossmember Accelerometer – Z Direction	2039	443	-276
7	Left Rear Crossmember Accelerometer Redundant – X Direction	2097	-378	-254
8	Right Rear Crossmember Accelerometer Redundant – X Direction	2080	443	-275

Reference Points: X - Rear Surface of Vehicle (+ forward)
 Y - Vehicle Centerline (+ to right)
 Z - Ground Plane (+ down)

DATA SHEET NO. 8
PHOTOGRAPHIC REFERENCE TARGET LOCATIONS

Test Vehicle: 2016 Dodge Charger SE AWD 4-Dr. Sedan
 Test Program: NCAP Frontal Barrier Impact Test

NHTSA No.: M20160303
 Test Date: 12/7/2015

Item	Value (mm)
A	392
B	947
C	2565
D	615
E	1862
F	130
G	
H	1253
I	1377
J	1056
K	1056
L	1553
M	1253
N	1553
O	1056
P	1056
Q	1377

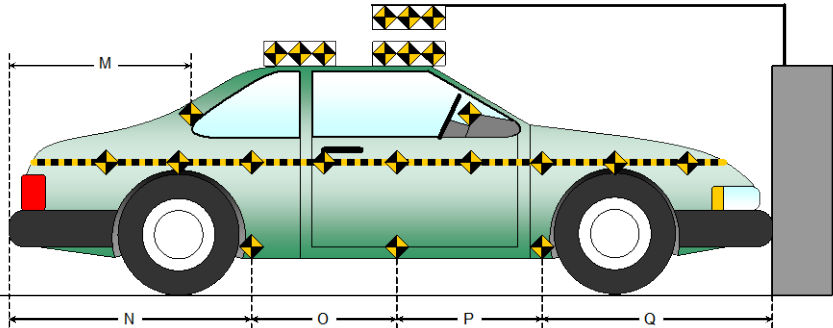
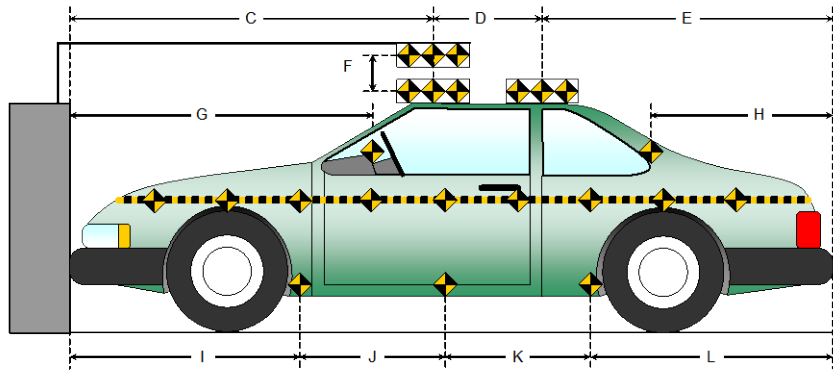
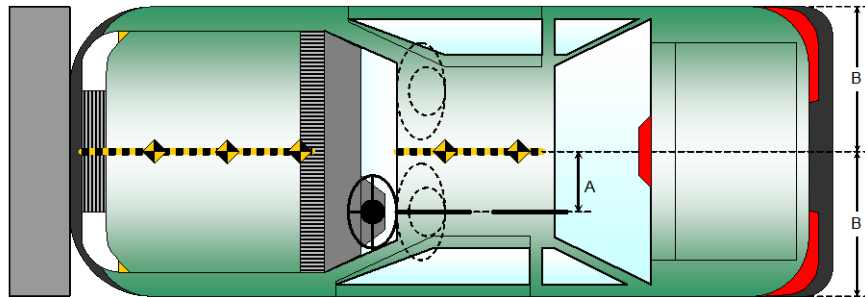

**DATA SHEET NO. 9
LOAD CELL LOCATIONS ON FIXED BARRIER**

Test Vehicle: 2016 Dodge Charger SE AWD 4-Dr. Sedan
 Test Program: NCAP Frontal Barrier Impact Test

NHTSA No.: M20160303
 Test Date: 12/7/2015

Advanced Research Load Cell Barrier

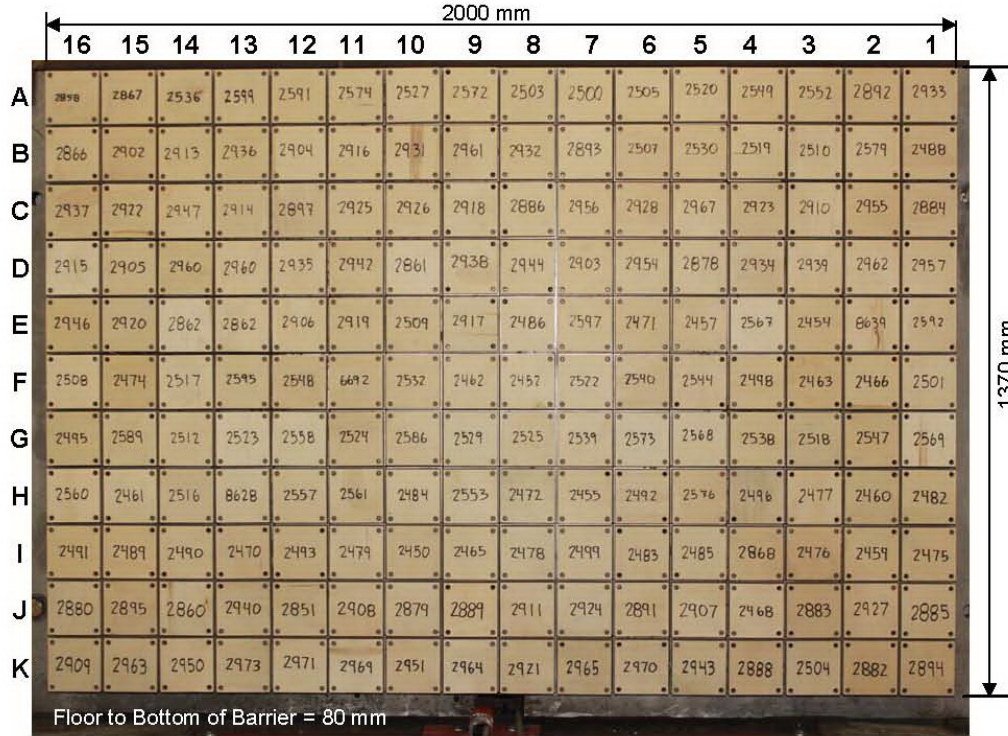

Photo for Reference Only

Centerline															
A-16	A-15	A-14	A-13	A-12	A-11	A-10	A-09	A-08	A-07	A-06	A-05	A-04	A-03	A-02	A-01
B-16	B-15	B-14	B-13	B-12	B-11	B-10	B-09	B-08	B-07	B-06	B-05	B-04	B-03	B-02	B-01
C-16	C-15	C-14	C-13	C-12	C-11	C-10	C-09	C-08	C-07	C-06	C-05	C-04	C-03	C-02	C-01
D-16	D-15	D-14	D-13	D-12	D-11	D-10	D-09	D-08	D-07	D-06	D-05	D-04	D-03	D-02	D-01
E-16	E-15	E-14	E-13	E-12	E-11	E-10	E-09	E-08	E-07	E-06	E-05	E-04	E-03	E-02	E-01
F-16	F-15	F-14	F-13	F-12	F-11	F-10	F-09	F-08	F-07	F-06	F-05	F-04	F-03	F-02	F-01
G-16	G-15	G-14	G-13	G-12	G-11	G-10	G-09	G-08	G-07	G-06	G-05	G-04	G-03	G-02	G-01
H-16	H-15	H-14	H-13	H-12	H-11	H-10	H-09	H-08	H-07	H-06	H-05	H-04	H-03	H-02	H-01
I-16	I-15	I-14	I-13	I-12	I-11	I-10	I-09	I-08	I-07	I-06	I-05	I-04	I-03	I-02	I-01
J-16	J-15	J-14	J-13	J-12	J-11	J-10	J-09	J-08	J-07	J-06	J-05	J-04	J-03	J-02	J-01
K-16	K-15	K-14	K-13	K-12	K-11	K-10	K-09	K-08	K-07	K-06	K-05	K-04	K-03	K-02	K-01

Load Cells are 121 mm x 121 mm with a 7 mm gap in between each load cell.

DATA SHEET NO. 10
TEST VEHICLE SUMMARY OF RESULTS

Test Vehicle: 2016 Dodge Charger SE AWD 4-Dr. Sedan
Test Program: NCAP Frontal Barrier Impact Test

NHTSA No.: M20160303
Test Date: 12/7/2015

INSTRUMENTATION

Driver Dummy Data Channels	49
Passenger Dummy Data Channels	49
Vehicle Structure Accelerometers	8
Barrier Channels	528
Total	634

CAMERA COVERAGE

High-Speed Vehicle Onboard	2
High-Speed Offboard	12
Real-Time	2
Total	16

**DATA SHEET NO. 11
POST-TEST OBSERVATIONS**

Test Vehicle: 2016 Dodge Charger SE AWD 4-Dr. Sedan
 Test Program: NCAP Frontal Barrier Impact Test

NHTSA No.: M20160303
 Test Date: 12/7/2015

TEST DUMMY INFORMATION AND CONTACT LOCATIONS

Description	Driver	Passenger
Dummy Type / Serial No.	HIII 50% / 351	HIII 5% / 634
Head Contact	Airbag, Headrest	Airbag, Headrest
Upper Torso Contact	Airbag	Airbag
Lower Torso Contact	None	None
Left Knee Contact	Airbag	Glove Box
Right Knee Contact	Airbag	Glove Box

DOOR OPENING AND SEAT TRACK INFORMATION

Description	Driver	Passenger
Locked/Unlocked Doors	Doors were locked	Doors were locked
Front Door Opening	Door remained closed and latched; Door opened without tools	Door remained closed and latched; Door opened without tools
Rear Door Opening	Door remained closed and latched; Door opened without tools	Door remained closed and latched; Door opened without tools
Seat Track Shift (mm)	0	0
Seat Back Failure	None	None

POST TEST STRUCTURAL OBSERVATIONS

Critical Areas of Performance	Observations and Conclusions
Windshield Damage	Cracked
Window Damage	None
Other Notable Effects	None

VEHICLE REBOUND FROM BARRIER

Measured Parameter	Units	Value
Left Side	mm	1310
Center	mm	1340
Right Side	mm	1305
Average	mm	1318

SUPPLEMENTAL RESTRAINT SYSTEM INFORMATION

Restraint Type	Driver (Occupant 1)		Passenger (Occupant 2)	
	Mounted	Deployed	Mounted	Deployed
Frontal Airbag	Yes	Yes	Yes	Yes
Curtain Side Airbag	Yes	No	Yes	No
Torso/Pelvis Side Airbag	Yes	No	Yes	No
Knee Airbag	Yes	Yes	No	
Seat Belt Pretensioner	Yes	Yes	Yes	Yes
Seat Belt Load Limiter	Yes		Yes	

DATA SHEET NO. 12 VEHICLE PROFILE MEASUREMENTS

Test Vehicle: 2016 Dodge Charger SE AWD 4-Dr. Sedan
 Test Program: NCAP Frontal Barrier Impact Test

NHTSA No.: M20160303
 Test Date: 12/7/2015

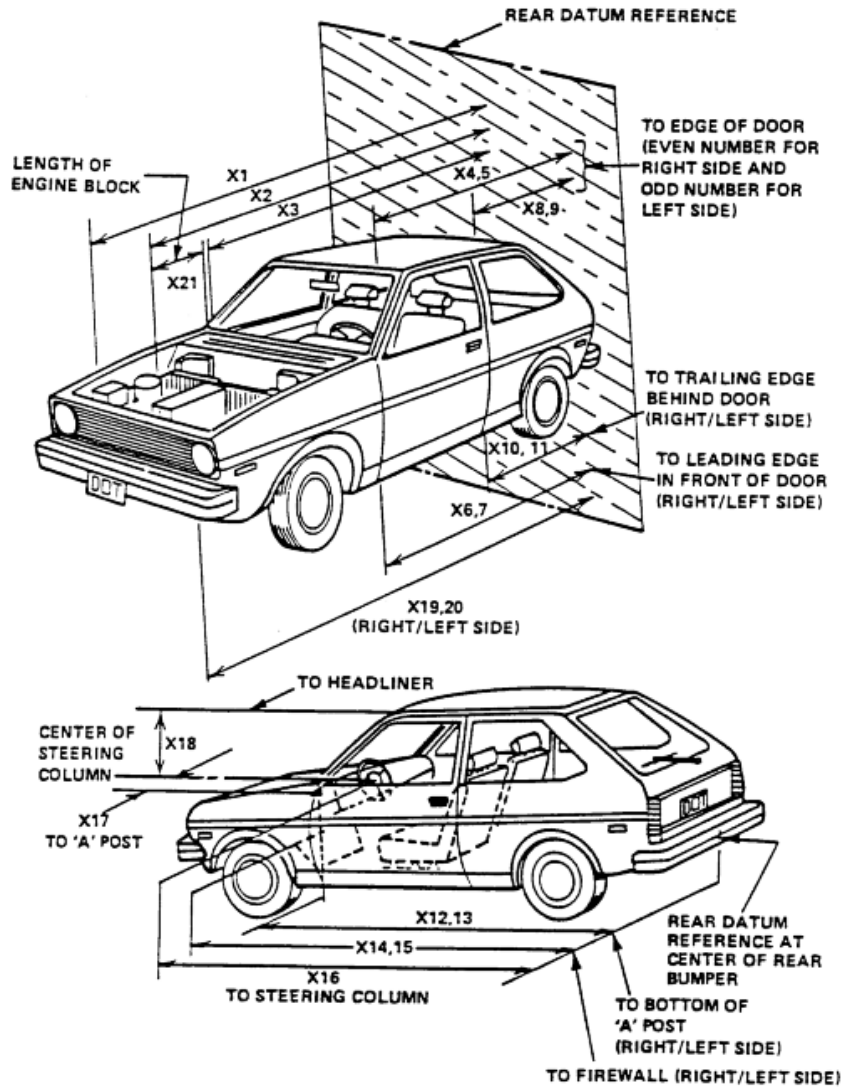

**DATA SHEET NO. 12 (CONTINUED)
VEHICLE PROFILE MEASUREMENTS**

Test Vehicle: 2016 Dodge Charger SE AWD 4-Dr. Sedan
Test Program: NCAP Frontal Barrier Impact Test

NHTSA No.: M20160303
Test Date: 12/7/2015

RSOV (Rear Surface of Vehicle)

No.	Measurement Description	Units	Pre-Test	Post-Test	Difference
1	Total Length of Vehicle at Centerline	mm	5042	4574	468
2	RSOV to Front of Engine	mm	4431	4203	228
3	RSOV to Firewall	mm	3740	3680	60
4	RSOV to Upper Leading Edge of Right Door	mm	3378	3376	2
5	RSOV to Upper Leading Edge of Left Door	mm	3378	3377	1
6	RSOV to Lower Leading Edge of Right Door	mm	3413	3411	2
7	RSOV to Lower Leading Edge of Left Door	mm	3413	3411	2
8	RSOV to Upper Trailing Edge of Right Door	mm	2258	2258	0
9	RSOV to Upper Trailing Edge of Left Door	mm	2258	2255	3
10	RSOV to Lower Trailing Edge of Right Door	mm	2275	2272	3
11	RSOV to Lower Trailing Edge of Left Door	mm	2275	2273	2
12	RSOV to Bottom of "A" Post of Right Side	mm	3417	3417	0
13	RSOV to Bottom of "A" Post of Left Side	mm	3416	3414	2
14	RSOV to Firewall, Right Side	mm	3583	3569	14
15	RSOV to Firewall, Left Side	mm	3586	3569	17
16	RSOV to Steering Column	mm	2836	2892	-56
17	Center of Steering Column to "A" Post	mm	403	417	-14
18	Center of Steering Column to Headliner	mm	429	461	-32
19	RSOV to Right Side of Front Bumper	mm	4840	4472	368
20	RSOV to Left Side of Front Bumper	mm	4840	4547	293
21	Length of Engine Block	mm	478	478	0
RD	RSOV to Right Side of Dash Panel	mm	3142	3141	1
CD	RSOV to Center of Dash Panel	mm	3174	3173	1
LD	RSOV to Left Side of Dash Panel	mm	3141	3140	1

DATA SHEET NO. 13
ACCIDENT INVESTIGATION DIVISION DATA

Test Vehicle: 2016 Dodge Charger SE AWD 4-Dr. Sedan
Test Program: NCAP Frontal Barrier Impact Test

NHTSA No.: M20160303
Test Date: 12/7/2015

VEHICLE INFORMATION

VIN: 2C3CDXFG5GH127643 Wheelbase (mm): 3048
Vehicle Size Category: Passenger Car Test Weight (kg): 2095.0

ACCELEROMETER DATA

Accelerometer Locations: As per measurements on Page 15

Cal. Procedure/Interval: MGA procedure / 6 month

Integration Algorithm: Trapezoidal

Linearity: > 99%

Impact Velocity (km/h): 56.26

Velocity Change (km/h): 67.7

Time of Separation (msec): 93

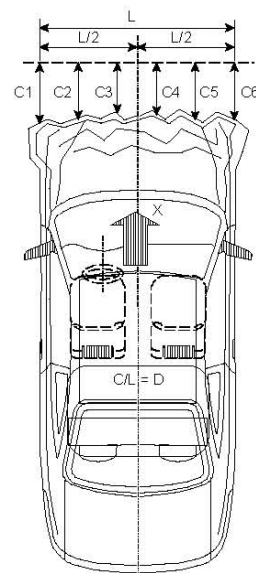

CRUSH PROFILE

Collision Deformation Classification: Frontal

Midpoint of Damage: Centerline

Damage Region Length (mm): 1492

Impact Mode: Frontal

No.	Measurement Description	Units	Pre-Test	Post-Test	Difference
C1	Crush zone 1 at left side	mm	4840	4547	293
C2	Crush zone 2 at left side	mm	4958	4502	456
C3	Crush zone 3 at left side	mm	4996	4527	469
C4	Crush zone 4 at right side	mm	4996	4507	489
C5	Crush zone 5 at right side	mm	4958	4478	480
C6	Crush zone 6 at right side	mm	4840	4472	368
L	C1 TO C6	mm	1492	1468	24

**DATA SHEET NO. 14
VEHICLE INTRUSION MEASUREMENTS**

Test Vehicle: 2016 Dodge Charger SE AWD 4-Dr. Sedan
 Test Program: NCAP Frontal Barrier Impact Test

NHTSA No.: M20160303
 Test Date: 12/7/2015

DOOR OPENING WIDTH

Item	Description	Units	Pre-Test	Post-Test	Difference
A	Left Side Upper	mm	1033	1031	2
B	Left Side Lower	mm	1007	1005	2
D	Right Side Upper	mm	1033	1033	0
E	Right Side Lower	mm	1007	1004	3

WHEELBASE MEASUREMENTS

Item	Description	Units	Pre-Test	Post-Test	Difference
C	Left Side Wheelbase	mm	3048	2940	108
F	Right Side Wheelbase	mm	3048	2913	135

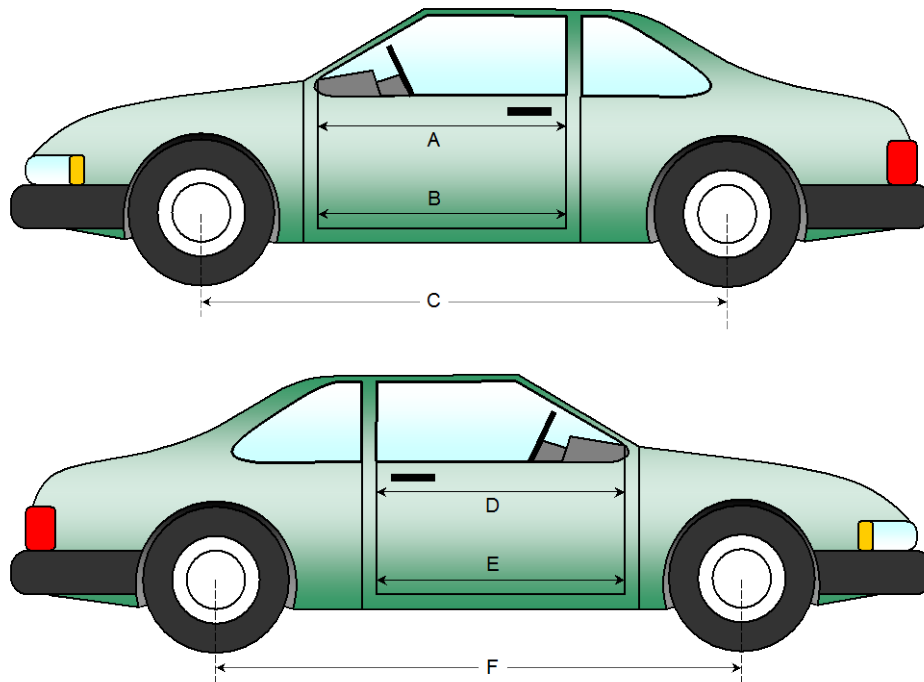

**DATA SHEET NO. 14 (CONTINUED)
VEHICLE INTRUSION MEASUREMENTS**

Test Vehicle: 2016 Dodge Charger SE AWD 4-Dr. Sedan
 Test Program: NCAP Frontal Barrier Impact Test

NHTSA No.: M20160303
 Test Date: 12/7/2015

DRIVER COMPARTMENT INTRUSION

Item	Description	Units	Pre-Test	Post-Test	Difference
AB	Door Opening (Inside Window Jam)	mm	810	810	0
CX	Left Knee Bolster to X	mm	268	287	-19
DX	Right Knee Bolster to X	mm	256	245	11
EX	Brake Pedal to X	mm	576	567	9
FX	Foot Rest to X	mm	615	622	-7
GX	Center of Steering Column Wheel Hub to X	mm	54	166	-112

X = Front of Seat Track (stationary)

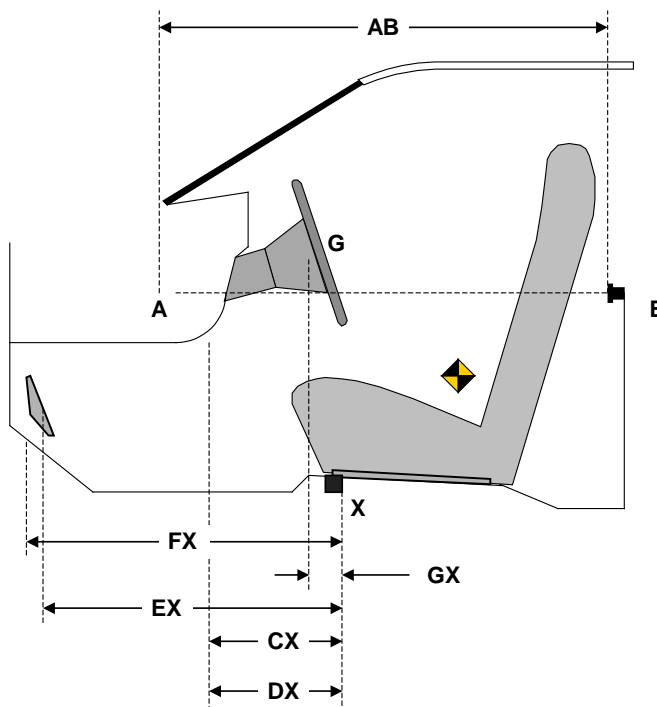

DRIVER COMPARTMENT

DATA SHEET NO. 15
SUMMARY OF FMVSS 212, FMVSS 219 (PARTIAL) DATA, AND 301 DATA

Test Vehicle: 2016 Dodge Charger SE AWD 4-Dr. Sedan
 Test Program: NCAP Frontal Barrier Impact Test

NHTSA No.: M20160303
 Test Date: 12/7/2015

Windshield Mounting Details:

Windshield glass is secured to the vehicle frame with a rubber trim and glue.

The standard requires that the post-test retention measurement be a minimum of 75 percent of the pre-test total periphery measurement for vehicles not equipped with occupant passive restraints and 50 percent for each side of the windshield for vehicles which are equipped with occupant passive restraints.

Temperature of windshield molding during test: 21.4° C.

WINDSHIELD PERIPHERY MEASUREMENTS

Measurement	Pre-Test (mm)	Post-Test (mm)	% of Retention
Left Side	2199	2199	100
Right Side	2199	2199	100
Total	4398	4398	100

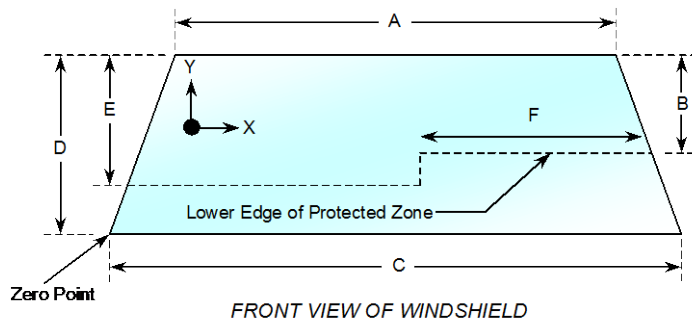

Item	Units	Value
A	mm	1224
B	mm	402
C	mm	1600
D	mm	787
E	mm	459
F	mm	565

AREA OF PROTECTED ZONE FAILURES - NONE

A. Provide coordinates of the area that the protected zone was penetrated more than 0.25 inches by a vehicle component other than one that is normally in contact with the windshield. **None**

X	Y

B. Provide coordinates of the area beneath the protected zone that the inner surface of the windshield was penetrated by a vehicle component. **None**

X	Y

DATA SHEET NO. 15 (CONTINUED)
SUMMARY OF FMVSS 212, FMVSS 219 (PARTIAL), AND 301 DATA

Test Vehicle: 2016 Dodge Charger SE AWD 4-Dr. Sedan
Test Program: NCAP Frontal Barrier Impact Test

NHTSA No.: M20160303
Test Date: 12/7/2015

FMVSS 301 FUEL SYSTEM INTEGRITY POST IMPACT DATA

Temperature at Time of Impact: 21.4°C Test Time: 11:12 a.m.

- A. From impact until vehicle motion ceases: 0 oz.
(Maximum allowable = 1 oz.)
- B. For the 5 minute period after motion ceases: 0 oz.
(Maximum allowable = 5 oz.)
- C. For the following 25 minutes: 0 oz.
(Maximum allowable = 1 oz./minute)
- D. Spillage: None

DATA SHEET NO. 16
FMVSS 301 STATIC ROLLOVER RESULTS

Test Vehicle: 2016 Dodge Charger SE AWD 4-Dr. Sedan
Test Program: NCAP Frontal Barrier Impact Test

NHTSA No.: M20160303
Test Date: 12/7/2015

1. The specified fixture rollover rate for each 90° of rotation is 60 to 180 seconds.
2. The position hold time at each position is 300 seconds (minimum).
3. Details of Stoddard Solvent spillage: **None**

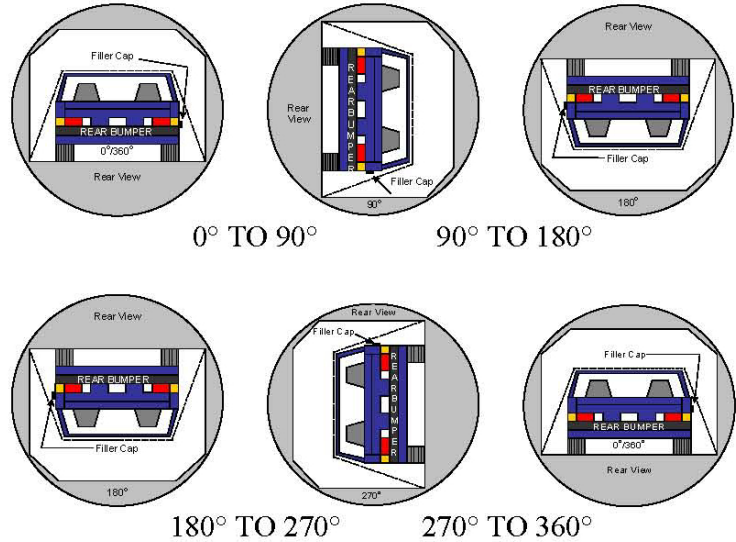

SOLVENT COLLECTION TIME TABLE IN SECONDS

Test Phase	Rotation Time	Hold Time	Total Time
0° to 90°	115	300	415
90° to 180°	111	300	411
180° to 270°	108	300	408
270° to 360°	110	300	410

FMVSS 301 SPILLAGE TABLE (units in ounces)

Test Phase	First 5 Minutes	Sixth Minute	Seventh Minute	Eight Minute
0° to 90°	0	0	0	0
90° to 180°	0	0	0	0
180° to 270°	0	0	0	0
270° to 360°	0	0	0	0

SOLVENT SPILLAGE LOCATION TABLE

Test Phase	Spillage Location
0° to 90°	
90° to 180°	
180° to 270°	
270° to 360°	

DATA SHEET NO. 17
DUMMY/VEHICLE TEMPERATURE STABILIZATION DATA

Test Vehicle: 2016 Dodge Charger SE AWD 4-Dr. Sedan
 Test Program: NCAP Frontal Barrier Impact Test

NHTSA No.: M20160303
 Test Date: 12/7/2015

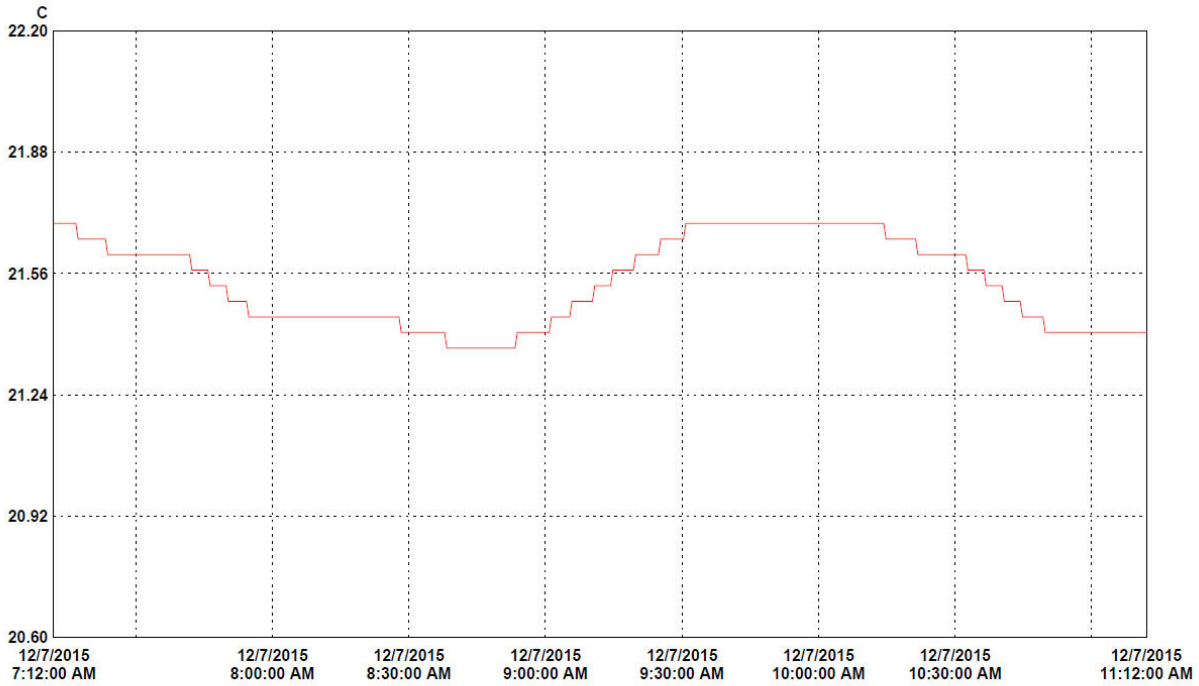

30 minutes/div 4 hours (M/d/yyyy h:mm:ss tt) Central Time Graph file (truncated): M20160303 2016 Dodge Charger SE AWD 4-Dr Sedan NCAP.spg

LN	Serial #	Description	CH	Value	Maximum	Average	Minimum	Units	CH description	Logger file
1	12032257	CrashPrep1	1		21.69	21.54	21.36	C	Temperature	12032257_CrashPrep1.spl

**APPENDIX A
PHOTOGRAPHS**

TABLE OF PHOTOGRAPHS

		<u>Page No.</u>
Photo No. 001	Load Cell Location	A-1
Photo No. 002	Pre-Test Load Cell Wall	A-1
Photo No. 003	Post-Test Load Cell Wall	A-2
Photo No. 004	Manufacturer's Label	A-2
Photo No. 005	Tire Placard	A-3
Photo No. 006	2016 Dodge Charger SE AWD Frontal As Delivered	A-3
Photo No. 007	Left Rear 3-4 View, As Received	A-4
Photo No. 008	Pre-Test Front View of Test Vehicle	A-4
Photo No. 009	Post-Test Front View of Test Vehicle	A-5
Photo No. 010	Pre-Test Left View of Test Vehicle	A-5
Photo No. 011	Post-Test Left View of Test Vehicle	A-6
Photo No. 012	Pre-Test Right View of Test Vehicle	A-6
Photo No. 013	Post-Test Right View of Test Vehicle	A-7
Photo No. 014	Pre-Test Right Front 3-4 View	A-7
Photo No. 015	Post-Test Right Front 3-4 View	A-8
Photo No. 016	Pre-Test Left Rear 3-4 View	A-8
Photo No. 017	Post-Test Left Rear 3-4 View	A-9
Photo No. 018	Pre-Test Windshield View	A-9
Photo No. 019	Post-Test Windshield View	A-10
Photo No. 020	Pre-Test Engine Compartment View	A-10
Photo No. 021	Post-Test Engine Compartment View	A-11
Photo No. 022	Pre-Test Fuel Filler Cap View	A-11
Photo No. 023	Post-Test Fuel Filler Cap View	A-12
Photo No. 024	Pre-Test Front Underbody View	A-12
Photo No. 025	Post-Test Front Underbody View	A-13
Photo No. 026	Pre-Test Rear Underbody View	A-13
Photo No. 027	Post-Test Rear Underbody View	A-14
Photo No. 028	Pre-Test Dummy Cable Routing	A-14
Photo No. 029	Post-Test Dummy Cable Routing	A-15
Photo No. 030	Pre-Test Driver Dummy Front View	A-15

		<u>Page No.</u>
Photo No. 031	Post-Test Driver Dummy Front View	A-16
Photo No. 032	Pre-Test Driver Dummy Window View	A-16
Photo No. 033	Post-Test Driver Dummy Window View	A-17
Photo No. 034	Pre-Test Driver Dummy and Vehicle Interior (Door Open)	A-17
Photo No. 035	Post-Test Driver Dummy and Vehicle Interior (Door Open)	A-18
Photo No. 036	Pre-Test Driver's Seat Fore-Aft Markings	A-18
Photo No. 037	Post-Test Driver's Seat Fore-Aft Markings	A-19
Photo No. 038	Pre-Test View of Belt Anchorage for Driver Dummy	A-19
Photo No. 039	Post-Test View of Belt Anchorage for Driver Dummy	A-20
Photo No. 040	Pre-Test Driver Dummy Feet	A-20
Photo No. 041	Post-Test Driver Dummy Feet	A-21
Photo No. 042	Pre-Test Driver's Side Knee Bolster (without dummy)	A-21
Photo No. 043	Post-Test Driver's Side Knee Bolster (without dummy)	A-22
Photo No. 044	Pre-Test Driver's Side Floorpan	A-22
Photo No. 045	Post-Test Driver's Side Floorpan	A-23
Photo No. 046	Post-Test Driver Dummy Face	A-23
Photo No. 047	Post-Test Driver Dummy Contact with Airbag	A-24
Photo No. 048	Post-Test Driver Dummy Contact with Headrest	A-24
Photo No. 049	Pre-Test View of the Steering Wheel	A-25
Photo No. 050	Post-Test View of the Steering Wheel	A-25
Photo No. 051	Pre-Test Passenger Dummy Front View	A-26
Photo No. 052	Post-Test Passenger Dummy Front View	A-26
Photo No. 053	Pre-Test Passenger Dummy Window View	A-27
Photo No. 054	Post-Test Passenger Dummy Window View	A-27
Photo No. 055	Pre-Test Passenger Dummy and Vehicle Interior (Door Open)	A-28
Photo No. 056	Post-Test Passenger Dummy and Vehicle Interior (Door Open)	A-28
Photo No. 057	Pre-Test Passenger's Seat Fore-Aft Markings	A-29
Photo No. 058	Post-Test Passenger's Seat Fore-Aft Markings	A-29
Photo No. 059	Pre-Test View of Belt Anchorage for Passenger Dummy	A-30
Photo No. 060	Post-Test View of Belt Anchorage for Passenger Dummy	A-30

		<u>Page No.</u>
Photo No. 061	Pre-Test Passenger Dummy Feet	A-31
Photo No. 062	Post-Test Passenger Dummy Feet	A-31
Photo No. 063	Pre-Test Passenger's Side Knee Bolster (without dummy)	A-32
Photo No. 064	Post-Test Passenger's Side Knee Bolster (without dummy)	A-32
Photo No. 065	Pre-Test Passenger's Side Floorpan	A-33
Photo No. 066	Post-Test Passenger's Side Floorpan	A-33
Photo No. 067	Post-Test Passenger Dummy Face	A-34
Photo No. 068	Post-Test Passenger Dummy Contact with Airbag	A-34
Photo No. 069	Post-Test Passenger Dummy Contact with Headrest	A-35
Photo No. 070	Ballast Installed in Vehicle	A-35
Photo No. 071	Post-Test Stoddard Solvent Spillage Location View	A-36
Photo No. 072	Post-Test Speed Trap Read-Out	A-36
Photo No. 073	Vehicle at 0 Degree on Static Rollover Device	A-37
Photo No. 074	Vehicle at 90 Degrees on Static Rollover Device	A-37
Photo No. 075	Vehicle at 180 Degrees on Static Rollover Device	A-38
Photo No. 076	Vehicle at 270 Degrees on Static Rollover Device	A-38
Photo No. 077	Vehicle at 360 Degrees on Static Rollover Device	A-39
Photo No. 078	2016 Dodge Charger SE AWD Frontal Impact Event	A-39
Photo No. 079	Monroney Label Photograph	A-40

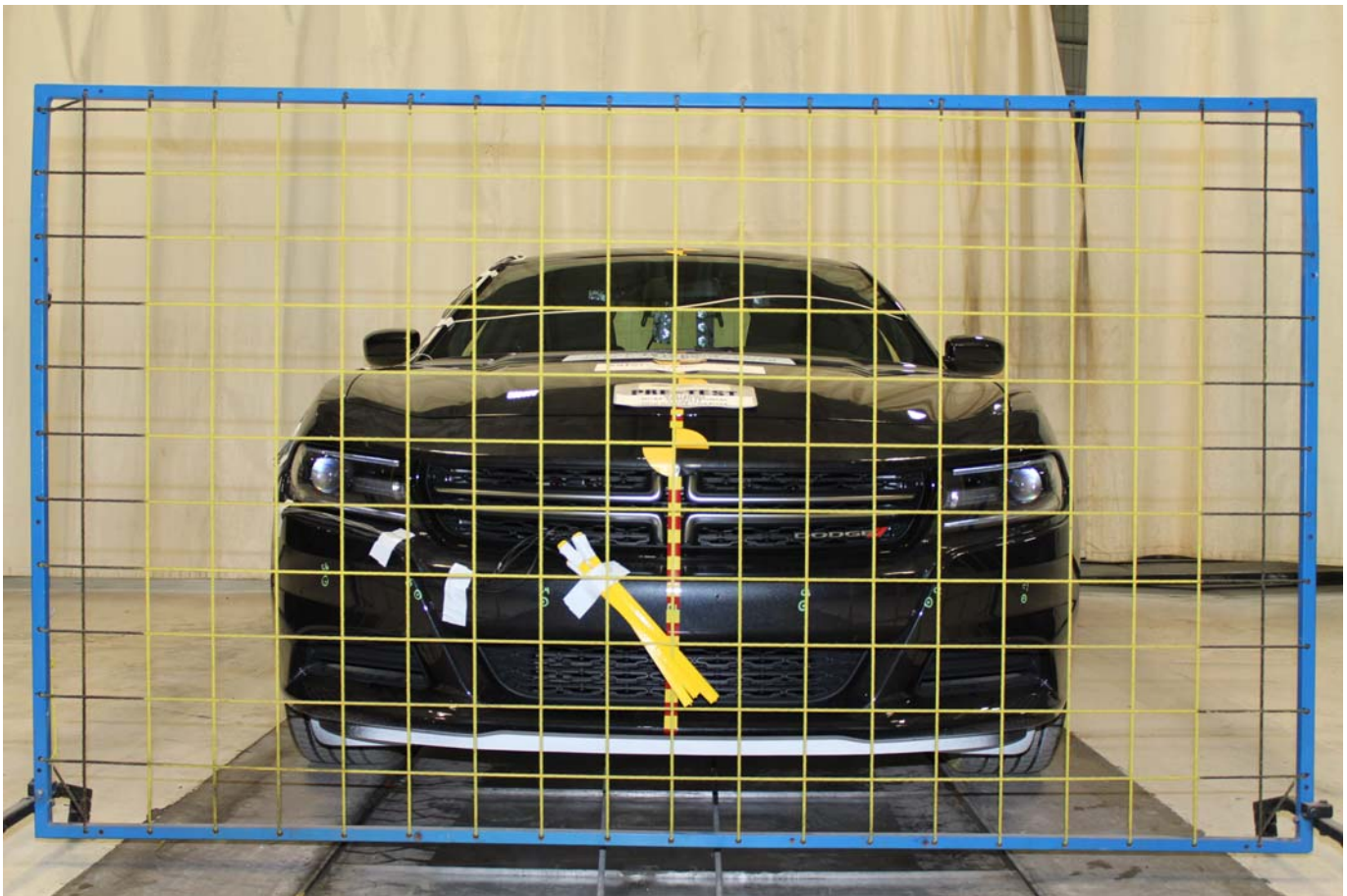

Photo No. 001 - Load Cell Location



Photo No. 002 - Pre-Test Load Cell Wall



Photo No. 003 - Post-Test Load Cell Wall



Photo No. 004 - Manufacturer's Label



Photo No. 005 - Tire Placard



Photo No. 006 - 2016 Dodge Charger SE AWD Frontal As Delivered



Photo No. 007 - Left Rear 3-4 View, As Received

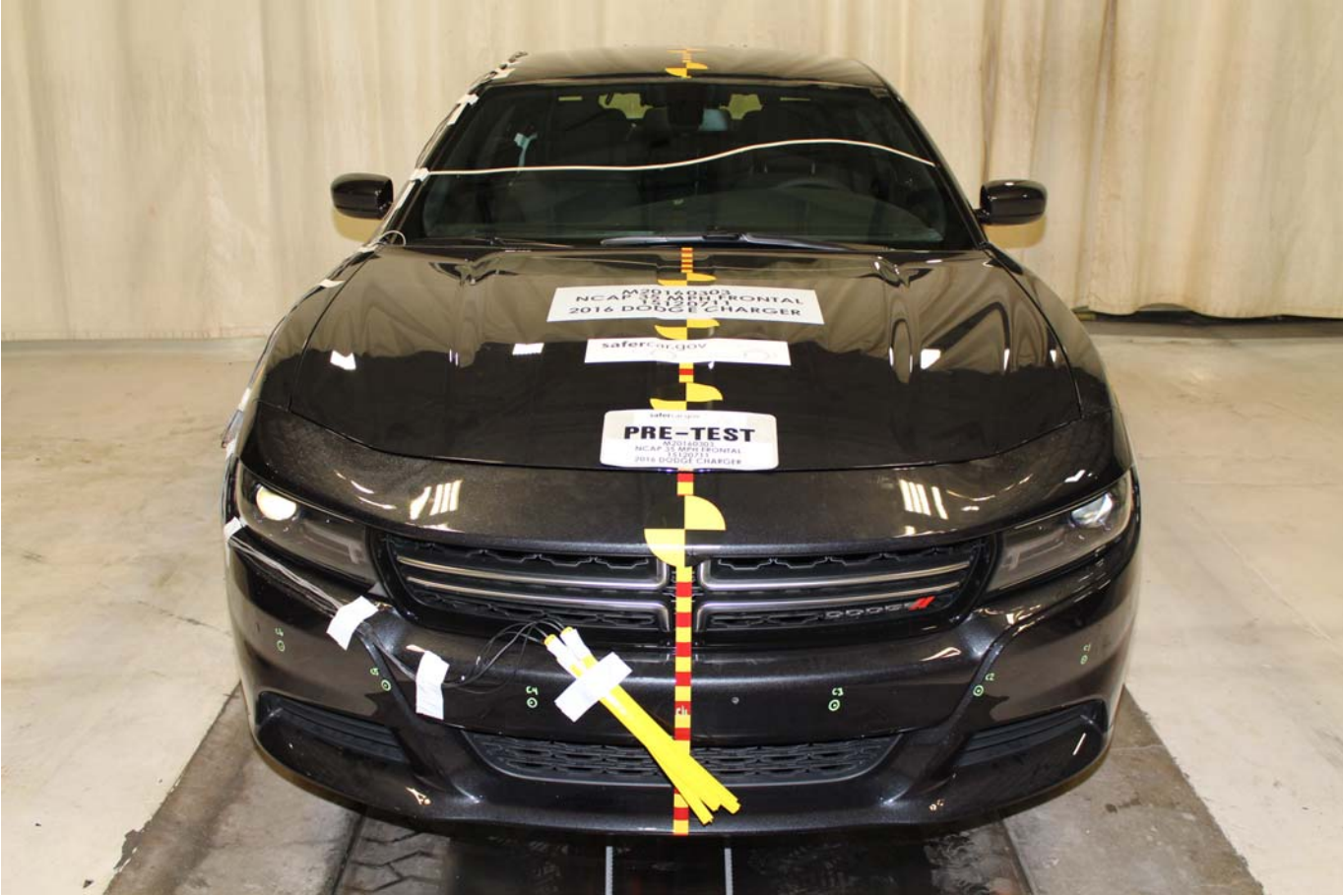

Photo No. 008 - Pre-Test Front View of Test Vehicle



Photo No. 009 - Post-Test Front View of Test Vehicle



Photo No. 010 - Pre-Test Left View of Test Vehicle



Photo No. 011 - Post-Test Left View of Test Vehicle



Photo No. 012 - Pre-Test Right View of Test Vehicle



Photo No. 013 - Post-Test Right View of Test Vehicle



Photo No. 014 - Pre-Test Right Front 3-4 View



Photo No. 015 - Post-Test Right Front 3-4 View



Photo No. 016 - Pre-Test Left Rear 3-4 View



Photo No. 017 - Post-Test Left Rear 3-4 View



Photo No. 018 - Pre-Test Windshield View



Photo No. 019 - Post-Test Windshield View



Photo No. 020 - Pre-Test Engine Compartment View

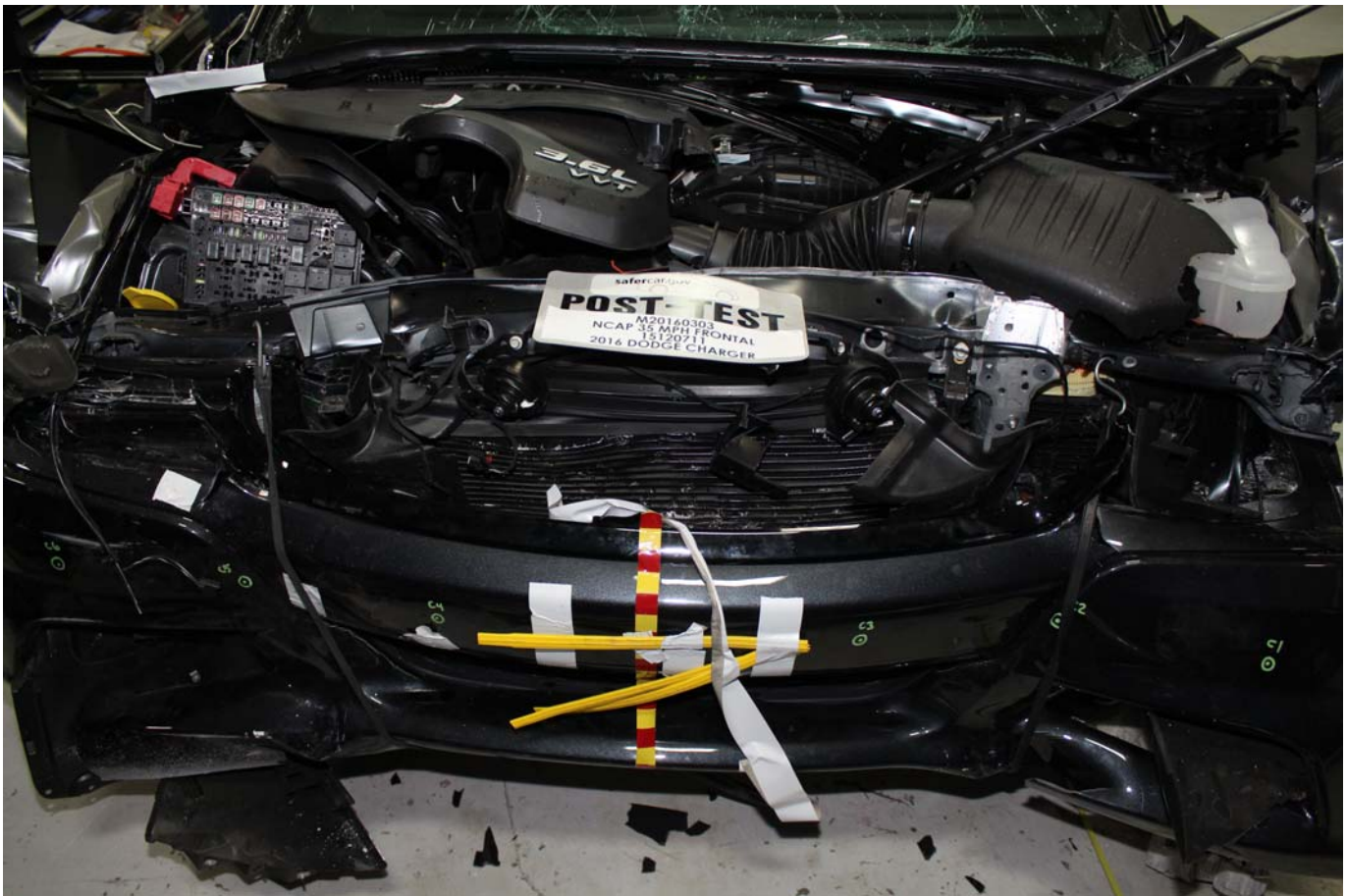

Photo No. 021 - Post-Test Engine Compartment View



Photo No. 022 - Pre-Test Fuel Filler Cap View



Photo No. 023 - Post-Test Fuel Filler Cap View

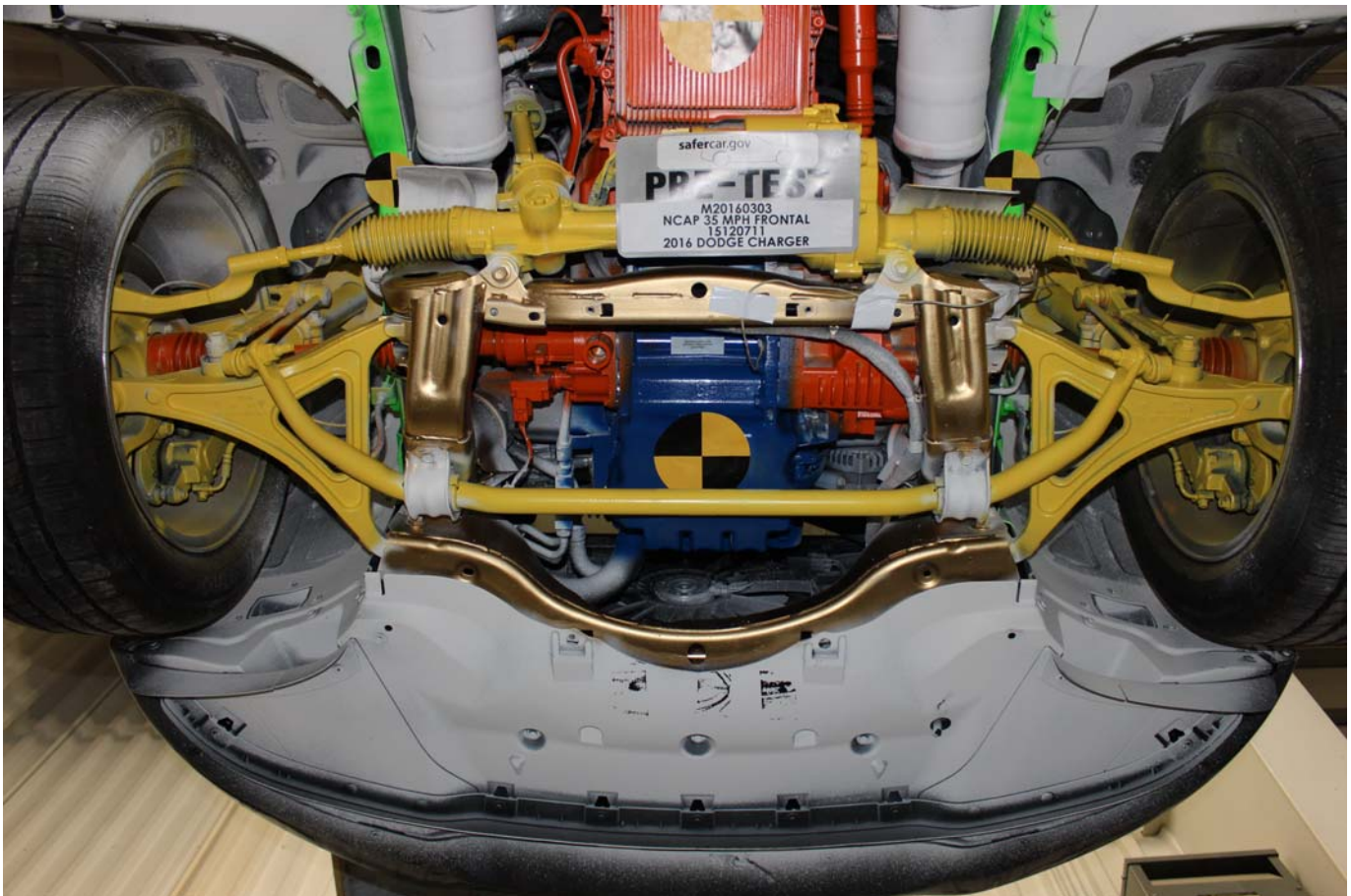

Photo No. 024 - Pre-Test Front Underbody View

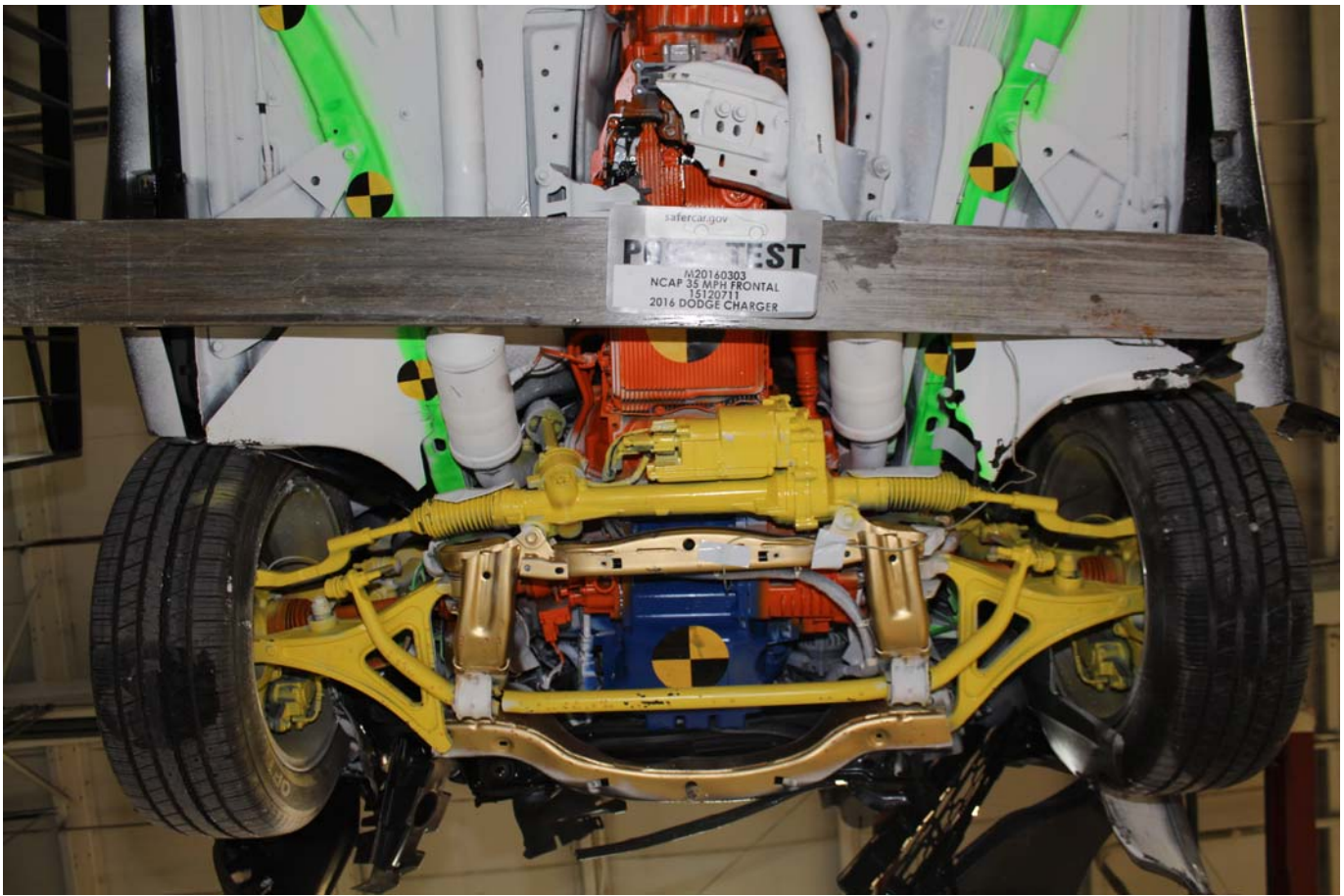

Photo No. 025 - Post-Test Front Underbody View

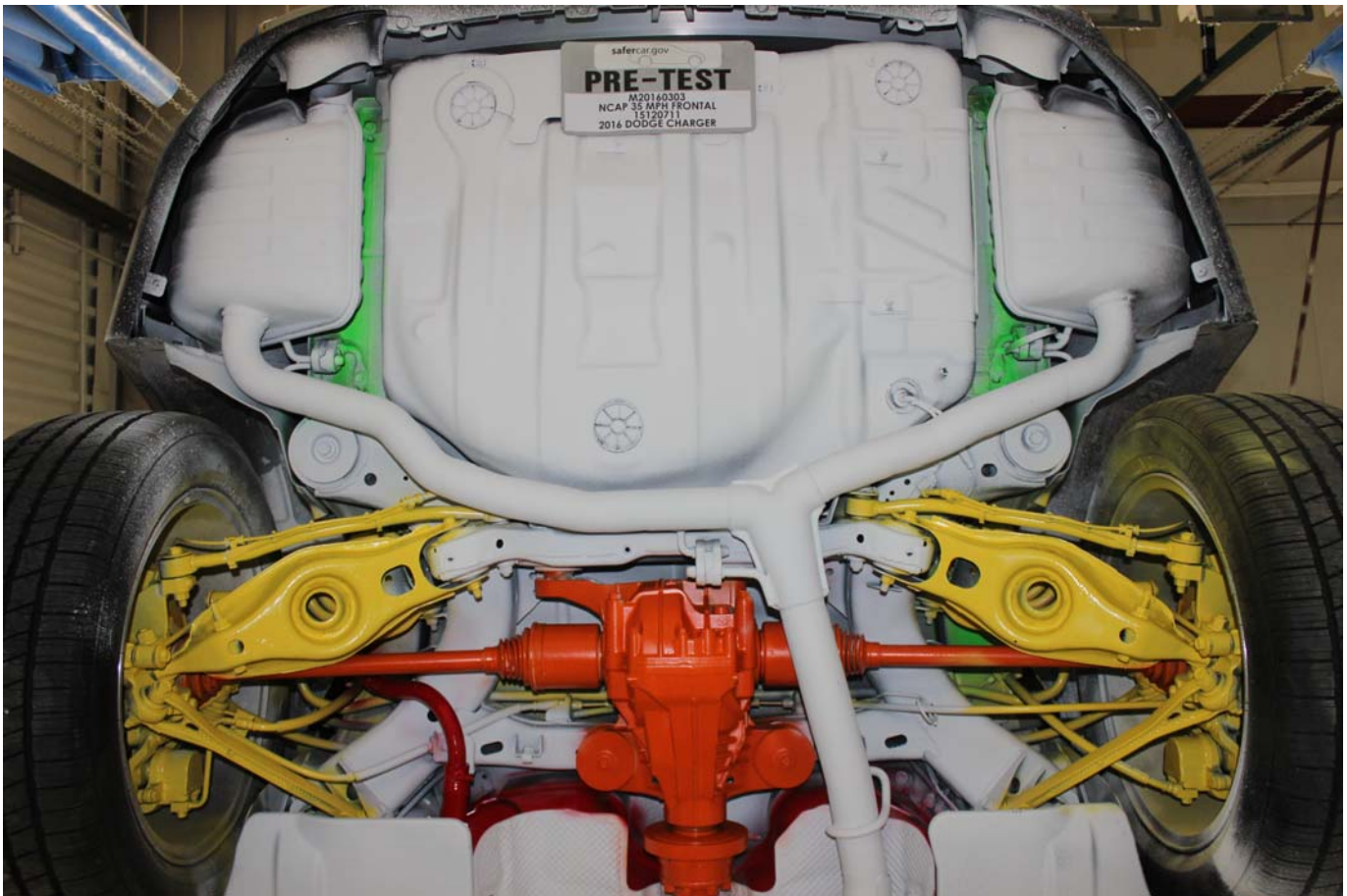

Photo No. 026 - Pre-Test Rear Underbody View

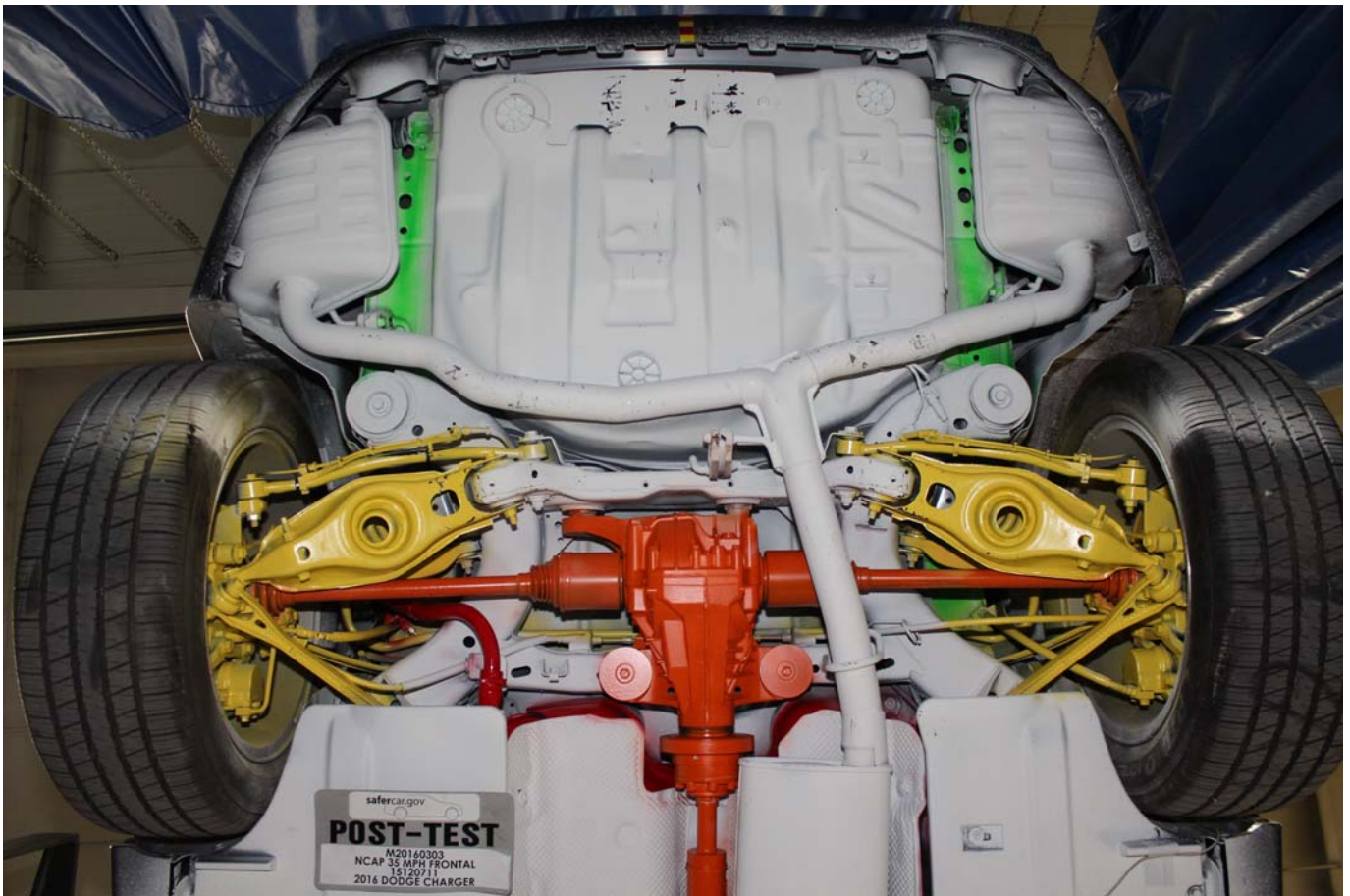

Photo No. 027 - Post-Test Rear Underbody View



Photo No. 028 - Pre-Test Dummy Cable Routing



Photo No. 029 - Post-Test Dummy Cable Routing



Photo No. 030 - Pre-Test Driver Dummy Front View



Photo No. 031 - Post-Test Driver Dummy Front View



Photo No. 032 - Pre-Test Driver Dummy Window View



Photo No. 033 - Post-Test Driver Dummy Window View

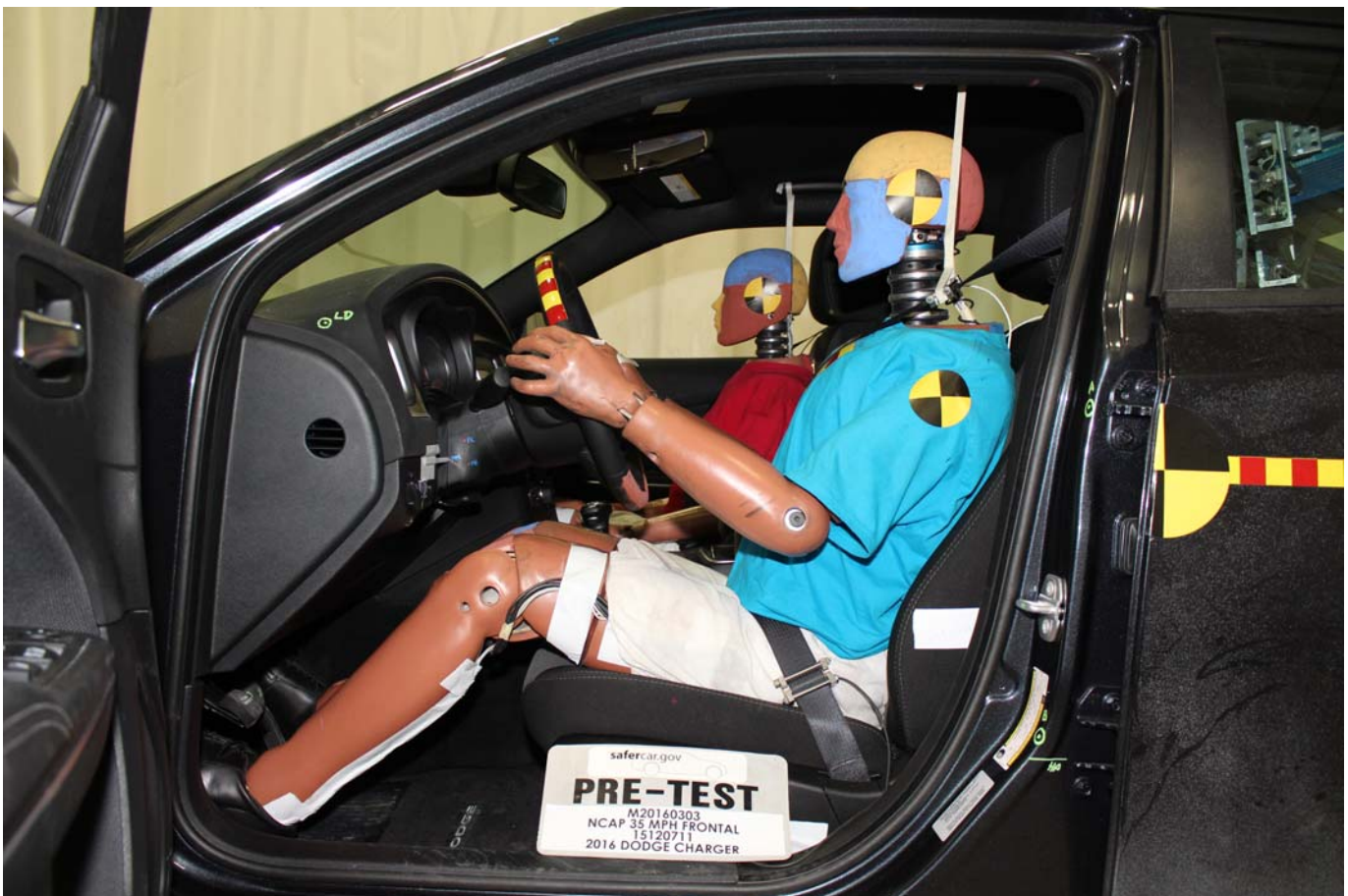

Photo No. 034 - Pre-Test Driver Dummy and Vehicle Interior (Door Open)



Photo No. 035 - Post-Test Driver Dummy and Vehicle Interior (Door Open)



Photo No. 036 - Pre-Test Driver's Seat Fore-Aft Markings



Photo No. 037 - Post-Test Driver's Seat Fore-Aft Markings



Photo No. 038 - Pre-Test View of Belt Anchorage for Driver Dummy



Photo No. 039 - Post-Test View of Belt Anchorage for Driver Dummy



Photo No. 040 - Pre-Test Driver Dummy Feet



Photo No. 041 - Post-Test Driver Dummy Feet



Photo No. 042 - Pre-Test Driver's Side Knee Bolster (without dummy)



Photo No. 043 - Post-Test Driver's Side Knee Bolster (without dummy)



Photo No. 044 - Pre-Test Driver's Side Floorpan



Photo No. 045 - Post-Test Driver's Side Floorpan



Photo No. 046 - Post-Test Driver Dummy Face



Photo No. 047 - Post-Test Driver Dummy Contact with Airbag



Photo No. 048 - Post-Test Driver Dummy Contact with Headrest



Photo No. 049 - Pre-Test View of the Steering Wheel



Photo No. 050 - Post-Test View of the Steering Wheel



Photo No. 051 - Pre-Test Passenger Dummy Front View



Photo No. 052 - Post-Test Passenger Dummy Front View



Photo No. 053 - Pre-Test Passenger Dummy Window View



Photo No. 054 - Post-Test Passenger Dummy Window View



Photo No. 055 - Pre-Test Passenger Dummy and Vehicle Interior (Door Open)



Photo No. 056 - Post-Test Passenger Dummy and Vehicle Interior (Door Open)



Photo No. 057 - Pre-Test Passenger's Seat Fore-Aft Markings



Photo No. 058 - Post-Test Passenger's Seat Fore-Aft Markings



Photo No. 059 - Pre-Test View of Belt Anchorage for Passenger Dummy



Photo No. 060 - Post-Test View of Belt Anchorage for Passenger Dummy



Photo No. 061 - Pre-Test Passenger Dummy Feet



Photo No. 062 - Post-Test Passenger Dummy Feet



Photo No. 063 - Pre-Test Passenger's Side Knee Bolster (without dummy)



Photo No. 064 - Post-Test Passenger's Side Knee Bolster (without dummy)



Photo No. 065 - Pre-Test Passenger's Side Floorpan



Photo No. 066 - Post-Test Passenger's Side Floorpan

PHOTOGRAPH NOT AVAILABLE

Photo No. 067 - Post-Test Passenger Dummy Face



Photo No. 068 - Post-Test Passenger Dummy Contact with Airbag

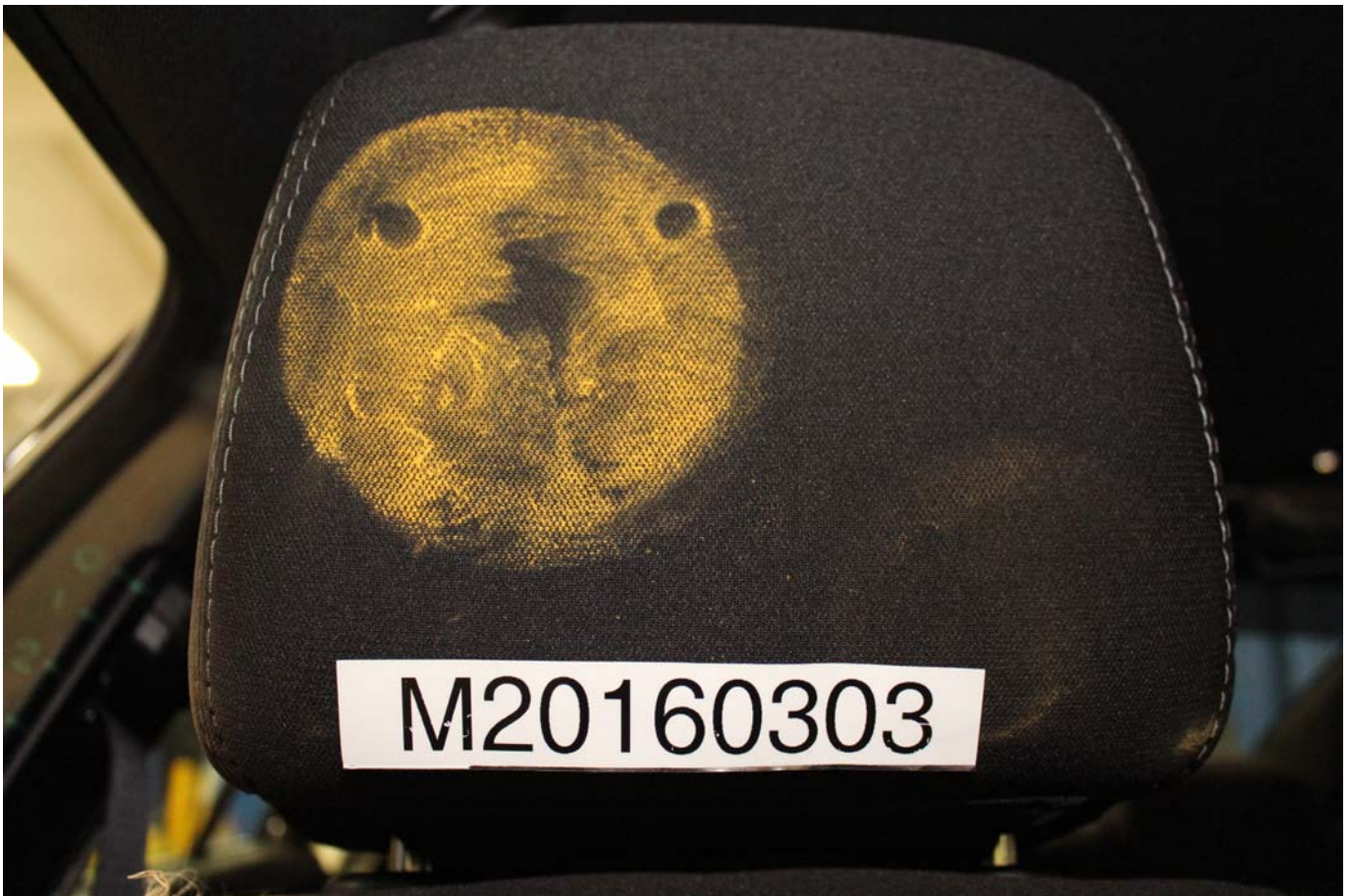

Photo No. 069 - Post-Test Passenger Dummy Contact with Headrest

PHOTOGRAPH NOT APPLICABLE

Photo No. 070 - Ballast Installed in Vehicle

PHOTOGRAPH NOT APPLICABLE

Photo No. 071 - Post-Test Stoddard Solvent Spillage Location View



Photo No. 072 - Post-Test Speed Trap Read-Out



Photo No. 073 - Vehicle at 0 Degree on Static Rollover Device



Photo No. 074 - Vehicle at 90 Degrees on Static Rollover Device

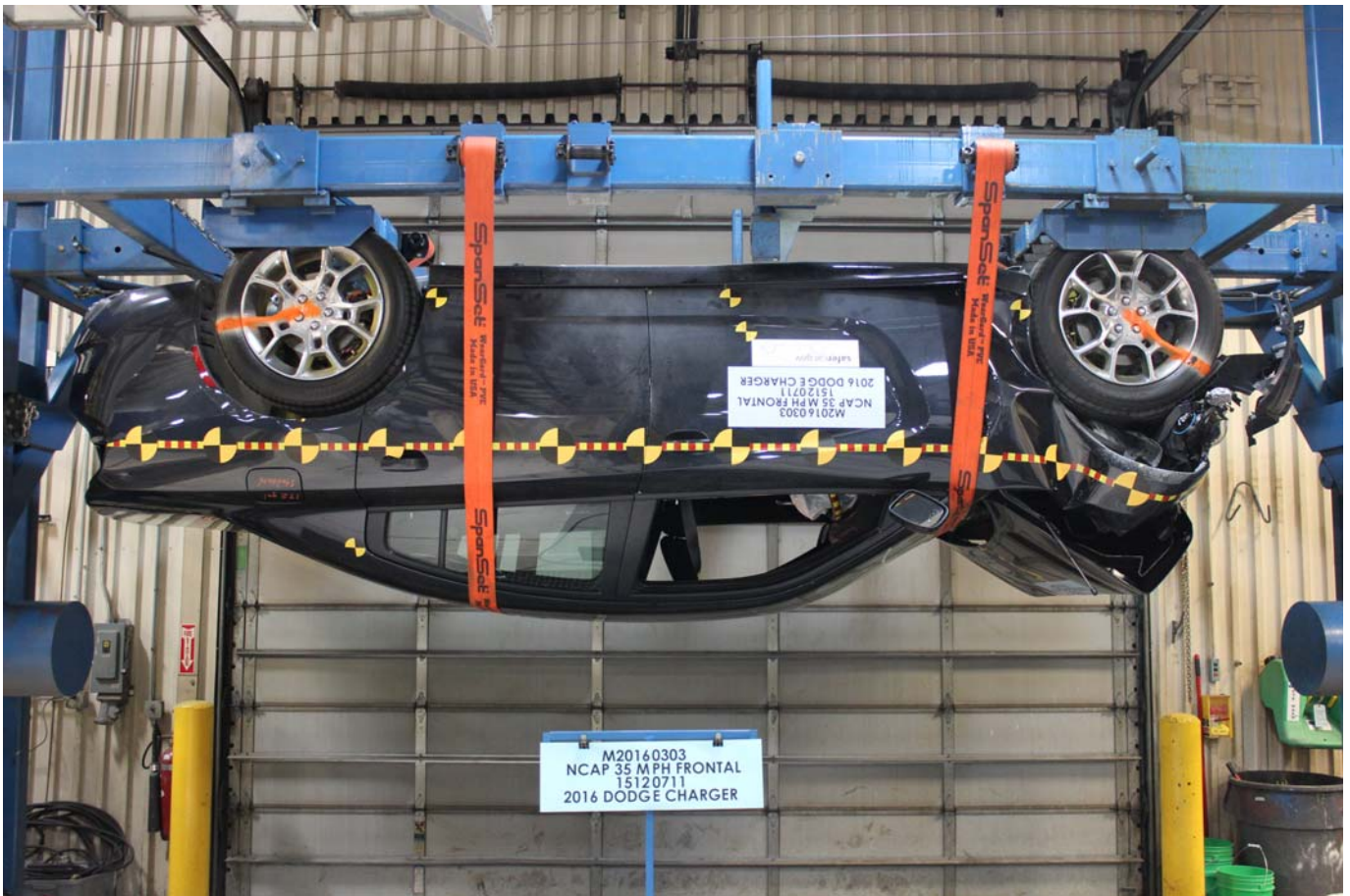

Photo No. 075 - Vehicle at 180 Degrees on Static Rollover Device



Photo No. 076 - Vehicle at 270 Degrees on Static Rollover Device



Photo No. 077 - Vehicle at 360 Degrees on Static Rollover Device



Photo No. 078 - 2016 Dodge Charger SE AWD Frontal Impact Event

2016 DODGE CHARGER SE AWD

For more information visit: www.dodge.com
or call 1-800-4ADODGE

FCA US LLC

THIS VEHICLE IS MANUFACTURED TO MEET SPECIFIC UNITED STATES REQUIREMENTS. THIS VEHICLE IS NOT MANUFACTURED FOR SALE OR REGISTRATION OUTSIDE OF THE UNITED STATES.

MANUFACTURER'S SUGGESTED RETAIL PRICE OF THIS MODEL INCLUDING DEALER PREPARATION

Base Price: \$30,245

DODGE CHARGER SE AWD
Exterior Color: Maximum Steel Metallic; Clear Coat Exterior Paint
Interior Color: Black Interior Color
Interior: Cloth Seat
Engine: 3.6-Liter V6 24-Valve VVT Engine
Transmission: TorqueFlite 8-Speed Automatic Transmission

STANDARD EQUIPMENT (UNLESS REPLACED BY OPTIONAL EQUIPMENT)
FUNCTIONAL/SAFETY FEATURES

Advanced Multistage Front Airbag
Supplemental Front Seat-Mounted Side Airbags
Supplemental Side-Curtain Front and Rear Airbags
Active Head Restraints
Active Transfer Case with Front Axle Disconnect
Anti-Lock 4-Wheel Disc Performance Brakes
Rain Brake Support
Ready Alert Braking
Electronic Stability Control
All-Speed Traction Control
Electric Power Steering
Hill Start Assist
Tire Pressure Monitoring Display
Keyless Go™
Sentry Key® Theft Deterrent System
Power Front Windows w/ 1-Touch Up and Down Feature
Automatic Headlamps
Speed Control
Child Seat Upper Tether Anchors
Rear Door Child Protection Locks

INTERIOR FEATURES

Uconnect® 5.0
6 Speakers
Instrument Cluster w/7-Inch Reconfigurable Display
Integrated Voice Command with Bluetooth®
Leather-Wrapped Steering Wheel
Steering Wheel Mounted Audio Controls
Tilt / Telescope Steering Column
Media Hub (SD, USB, Aux)
Dual Remote USB Port - Charge-Only
Two 12-Volt Auxiliary Power Outlets

Air Conditioning with Dual Zone Temperature Control
Compass Gauge
Outside Temperature Display
Power 8-Way Driver Seat
Height-Adjustable Front Shoulder Belts
Rear 60 / 40 Folding Seat
Front and Rear Floor Mats

EXTERIOR FEATURES

LED Daytime Running Lamps
Bi-Function Halogen Projector Headlamps
Gloss Black Grille / Satin Chrome Crossbars
18.5-Gallon Fuel Tank
Compact Spare Tire
P235/55R19 85W All Season Tires
19-inch x 7.5-inch Polished/Painted Aluminum Wheels
Dual Bright Exhaust Tips
Capless Fuel Fill
Power Mirrors with Manual Fold-Away

OPTIONAL EQUIPMENT (May Replace Standard Equipment)

Customer Preferred Package 280

DESTINATION CHARGE \$985

TOTAL PRICE: * \$31,240

WARRANTY COVERAGE

5-year or 60,000-mile Powertrain Limited Warranty,
3-year or 36,000-mile Basic Limited Warranty,
Ask Dealer for a copy of the limited warranties or
see your owner's manual for details.

**5 YEAR / 60,000 MILE
POWERTRAIN WARRANTY**

Assembly Plant/Port of Entry: BRAMPTON, ONTARIO, CANADA

SALES
BETTENHAUSEN MOTOR SALES INC.
3300 W. 108TH ST
TOLLEYS PARK, IL 60477-1220

SALES
BETTENHAUSEN MOTOR SALES INC.
3300 W. 108TH ST
TOLLEYS PARK, IL 60477-1220

THIS LABEL IS ADDED TO THIS VEHICLE TO COMPLY WITH FEDERAL LAW. THE LABEL CANNOT BE REMOVED.
* STATE AND/OR LOCAL TAXES IF ANY, LICENSE AND TITLE FEES AND DEALER PREPARED AND
POSTAGE OF OPTIONAL EQUIPMENT ARE NOT INCLUDED IN THIS PRICE. SOURCE: F. A. H. INC.
© 2015 FCA US LLC. ALL RIGHTS RESERVED.

EPA DOT Fuel Economy and Environment

Gasoline Vehicle

Fuel Economy
21 MPG combined city/hwy
18 MPG city
27 MPG highway
4.8 gallons per 100 miles
Large car range from 14 to 40 MPG. The best vehicle rates 119 MPG.

You spend \$1,750 more in fuel costs over 5 years compared to the average new vehicle.

Annual fuel Cost \$2,150

Fuel Economy & Greenhouse Gas Rating (mpg only)



Smog Rating (tailpipe only)



This vehicle emits 413 grams CO2 per mile. The best emits 8 grams per mile (tailpipe only). Producing and distributing fuel also creates emissions. Learn more at fuelconomy.gov

Annual fuel economy estimates are based on driving 55 miles per gallon (city) and 45 miles per gallon (highway) for a total of 55 miles per gallon. Actual mileage may vary. Fuel economy estimates are based on 15,000 miles per year at 35.00 mpg/gallon. MPG is not a measure of performance. Vehicle emissions and air pollution change at different rates and times.

fuelconomy.gov

Calculates annual fuel cost and CO2 emissions for your vehicle.



GOVERNMENT 5-STAR SAFETY RATINGS

Overall Vehicle Score	Not Rated	
Based on the combined ratings of frontal, side, and rollover. Should ONLY be compared to other vehicles of similar size and weight.		
Frontal Crash	Driver Passenger	Not Rated Not Rated
Based on the risk of injury in a frontal impact. Should ONLY be compared to other vehicles of similar size and weight.		
Side Crash	Front seat Rear seat	Not Rated Not Rated
Based on the risk of injury in a side impact.		
Rollover	★★★★★	
Based on the risk of rollover in a single-vehicle crash.		

Star ratings range from 1 to 5 stars (★★★★★) with 5 being the highest.
Source: National Highway Traffic Safety Administration (NHTSA)
www.safercar.gov or 1-888-327-4236

The safety ratings above are based on Federal Government tests of particular vehicles equipped with certain features and options. The performance of this vehicle may differ.
Bumper Performance
This vehicle is equipped with bumper systems that can withstand a frontal barrier impact speed of 2.5 miles per hour and a rear barrier impact speed of 2.5 miles per hour with no more damage than allowed by the Federal bumper standard. The Federal bumper standard allows damage to the bumpers and attaching hardware and specifies barrier tests to be conducted at 2.5 miles per hour.

PARTS CONTENT INFORMATION

FOR VEHICLES IN THIS CLASS:
U.S./CANADIAN PARTS CONTENT: 64%
MAJOR SOURCES OF FOREIGN PARTS CONTENT:
MEXICO: 26%
NOTE: PARTS CONTENT DOES NOT INCLUDE FINAL ASSEMBLY, DISTRIBUTION, OR OTHER NON-PARTS COSTS.
FOR THIS VEHICLE:
FINAL ASSEMBLY POINT:
BRAMPTON, ONTARIO, CANADA
COUNTRY OF ORIGIN:
ENGINE: MEXICO
TRANSMISSION: UNITED STATES

Photo No. 079 - Monroney Label Photograph

APPENDIX B
DUMMY RESPONSE DATA TRACES

TABLE OF DATA PLOTS

Page No.

List of Data Plots Provided in the Test Report

Figure No. 1.	Driver Head X Acceleration vs. Time	B-1
Figure No. 2.	Driver Head Y Acceleration vs. Time	B-1
Figure No. 3.	Driver Head Z Acceleration vs. Time	B-1
Figure No. 4.	Driver Head Resultant Acceleration vs. Time	B-1
Figure No. 5.	Driver Chest Displacement vs. Time	B-2
Figure No. 6.	Driver Chest X Acceleration vs. Time	B-3
Figure No. 7.	Driver Chest Y Acceleration vs. Time	B-3
Figure No. 8.	Driver Chest Z Acceleration vs. Time	B-3
Figure No. 9.	Driver Chest Resultant Acceleration vs. Time	B-3
Figure No. 10.	Driver Neck Force X vs. Time	B-4
Figure No. 11.	Driver Neck Force Z vs. Time	B-4
Figure No. 12.	Driver Neck Moment Y vs. Time	B-4
Figure No. 13.	Driver Nij (NTF) vs. Time	B-5
Figure No. 14.	Driver Nij (NTE) vs. Time	B-5
Figure No. 15.	Driver Nij (NCF) vs. Time	B-5
Figure No. 16.	Driver Nij (NCE) vs. Time	B-5
Figure No. 17.	Driver Left Femur Force vs. Time	B-6
Figure No. 18.	Driver Right Femur Force vs. Time	B-6
Figure No. 19.	Passenger Head X Acceleration vs. Time	B-7
Figure No. 20.	Passenger Head Y Acceleration vs. Time	B-7
Figure No. 21.	Passenger Head Z Acceleration vs. Time	B-7
Figure No. 22.	Passenger Head Resultant Acceleration vs. Time	B-7
Figure No. 23.	Passenger Chest Displacement vs. Time	B-8
Figure No. 24.	Passenger Chest X Acceleration vs. Time	B-9
Figure No. 25.	Passenger Chest Y Acceleration vs. Time	B-9
Figure No. 26.	Passenger Chest Z Acceleration vs. Time	B-9
Figure No. 27.	Passenger Chest Resultant Z Acceleration vs. Time	B-9

	<u>Page No.</u>
Figure No. 28. Passenger Neck Force X vs. Time	B-10
Figure No. 29. Passenger Neck Force Z vs. Time	B-10
Figure No. 30. Passenger Neck Moment Y vs. Time	B-10
Figure No. 31. Passenger Nij (NTF) vs. Time	B-11
Figure No. 32. Passenger Nij (NTE) vs. Time	B-11
Figure No. 33. Passenger Nij (NCF) vs. Time	B-11
Figure No. 34. Passenger Nij (NCE) vs. Time	B-11
Figure No. 35. Passenger Left Femur Force vs. Time	B-12
Figure No. 36. Passenger Right Femur Force vs. Time	B-12

The following additional dummy and vehicle response data can be found in the R&D section of the NHTSA website at www.nhtsa.dot.gov

Driver Head X Redundant
 Driver Head Y Redundant
 Driver Head Z Redundant
 Driver Head Angular Velocity X
 Driver Head Angular Velocity Y
 Driver Head Angular Velocity Z
 Driver Upper Neck Force Y
 Driver Upper Neck Moment X
 Driver Upper Neck Moment Z
 Driver Chest X Redundant
 Driver Chest Y Redundant
 Driver Chest Z Redundant
 Driver Pelvis X
 Driver Pelvis Y
 Driver Pelvis Z
 Driver Left Femur Redundant
 Driver Right Femur Redundant
 Driver Left Upper Tibia Moment X
 Driver Left Upper Tibia Moment Y

Driver Left Upper Tibia Force Z
Driver Left Lower Tibia Moment X
Driver Left Lower Tibia Moment Y
Driver Left Lower Tibia Force Z
Driver Right Upper Tibia Moment X
Driver Right Upper Tibia Moment Y
Driver Right Upper Tibia Force Z
Driver Right Lower Tibia Moment X
Driver Right Lower Tibia Moment Y
Driver Right Lower Tibia Force Z
Driver Left Foot Fore Z
Driver Left Foot Aft X
Driver Left Foot Aft Z
Driver Right Foot Fore Z
Driver Right Foot Aft X
Driver Right Foot Aft Z
Driver Lap Belt Force
Driver Shoulder Belt Force
Passenger Head X Redundant
Passenger Head Y Redundant
Passenger Head Z Redundant
Passenger Head Angular Velocity X
Passenger Head Angular Velocity Y
Passenger Head Angular Velocity Z
Passenger Upper Neck Force Y
Passenger Upper Neck Moment X
Passenger Upper Neck Moment Z
Passenger Chest X Redundant
Passenger Chest Y Redundant
Passenger Chest Z Redundant
Passenger Pelvis X
Passenger Pelvis Y

Passenger Pelvis Z
Passenger Left Femur Redundant
Passenger Right Femur Redundant
Passenger Left Upper Tibia Moment X
Passenger Left Upper Tibia Moment Y
Passenger Left Upper Tibia Force Z
Passenger Left Lower Tibia Moment X
Passenger Left Lower Tibia Moment Y
Passenger Left Lower Tibia Force Z
Passenger Right Upper Tibia Moment X
Passenger Right Upper Tibia Moment Y
Passenger Right Upper Tibia Force Z
Passenger Right Lower Tibia Moment X
Passenger Right Lower Tibia Moment Y
Passenger Right Lower Tibia Force Z
Passenger Left Foot Fore Z
Passenger Left Foot Aft X
Passenger Left Foot Aft Z
Passenger Right Foot Fore Z
Passenger Right Foot Aft X
Passenger Right Foot Aft Z
Passenger Lap Belt Force
Passenger Shoulder Belt Force
Left Rear Seat Crossmember X
Right Rear Seat Crossmember X
Vehicle Engine Top X
Vehicle Engine Bottom X
Left Rear Seat Crossmember Z
Right Rear Seat Crossmember Z
Left Rear Seat Crossmember Xr
Right Rear Seat Crossmember Xr
Advanced Research Load Cell Barrier – 528 channels

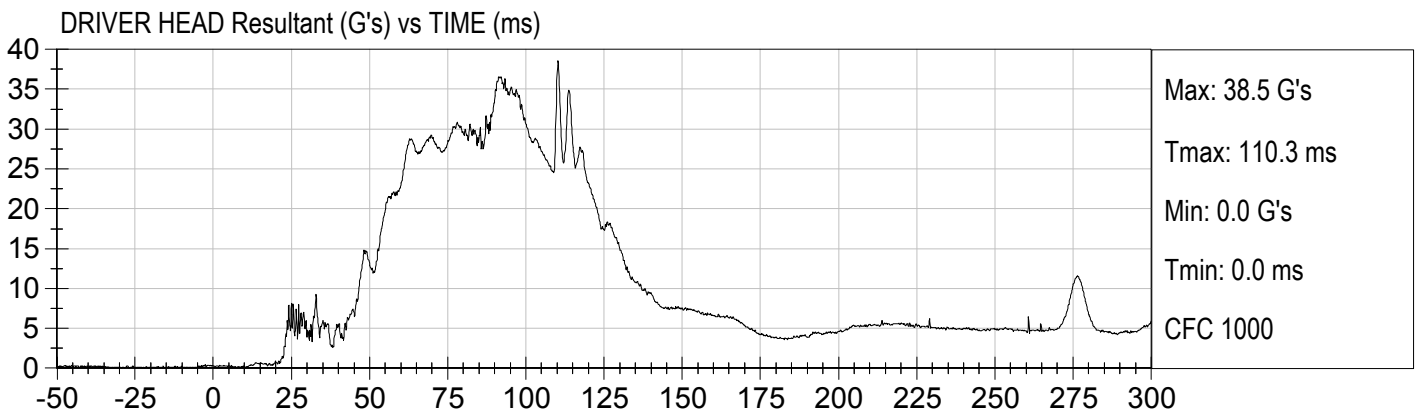
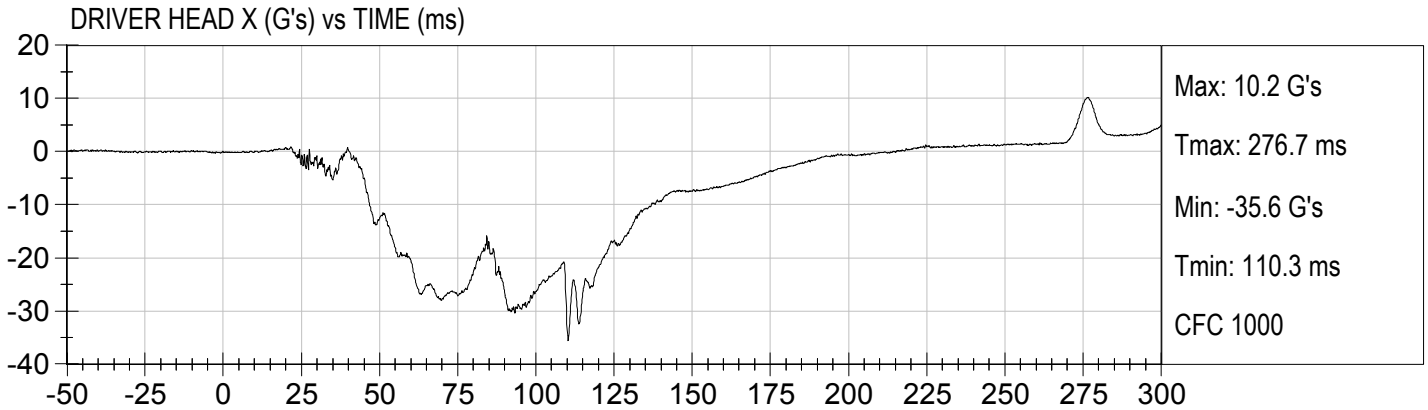

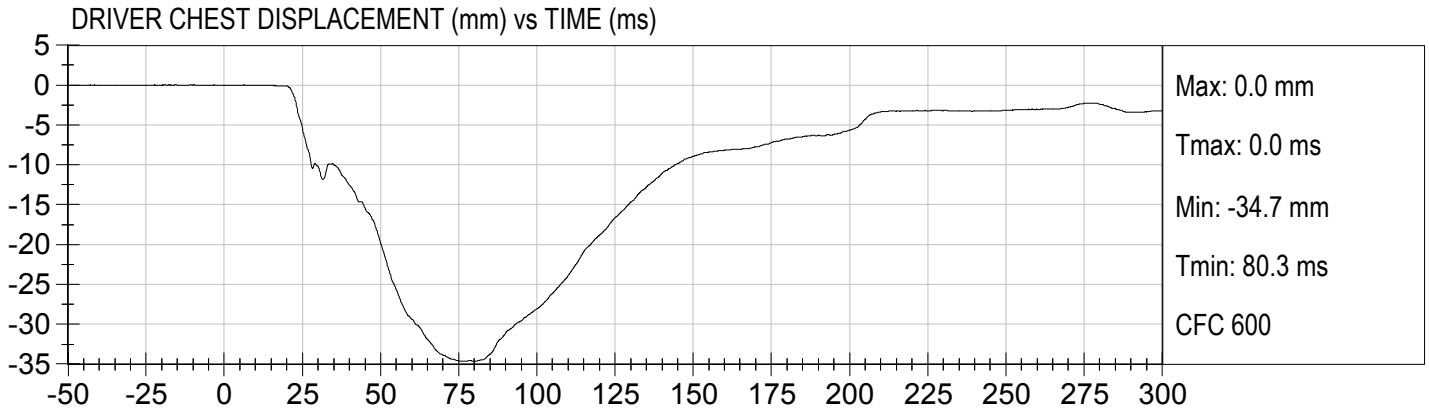

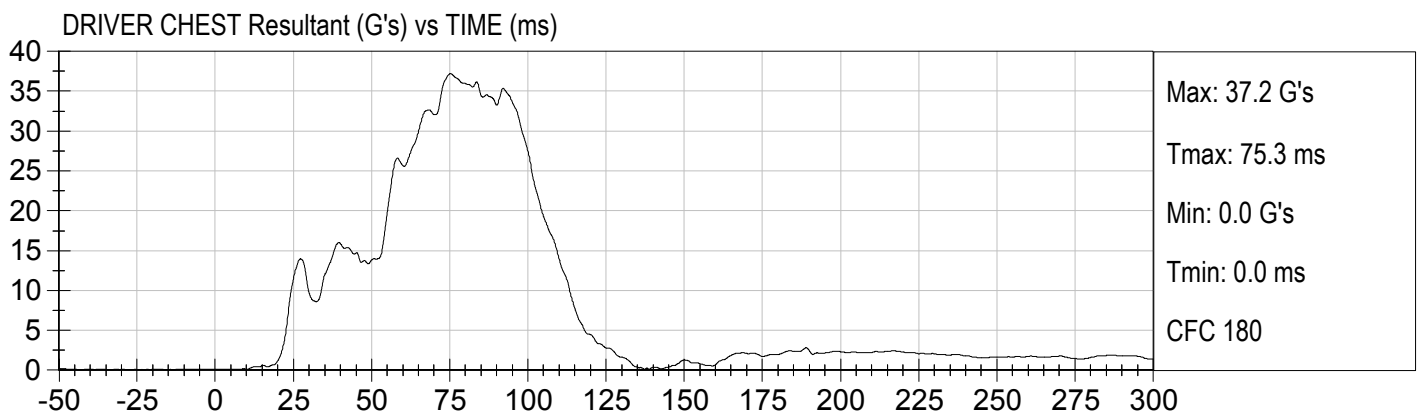
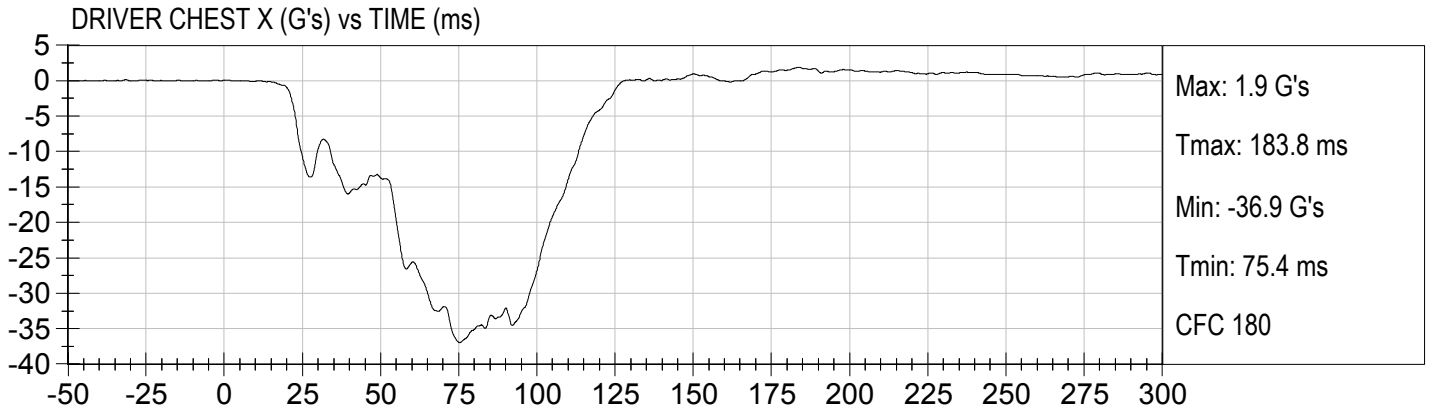

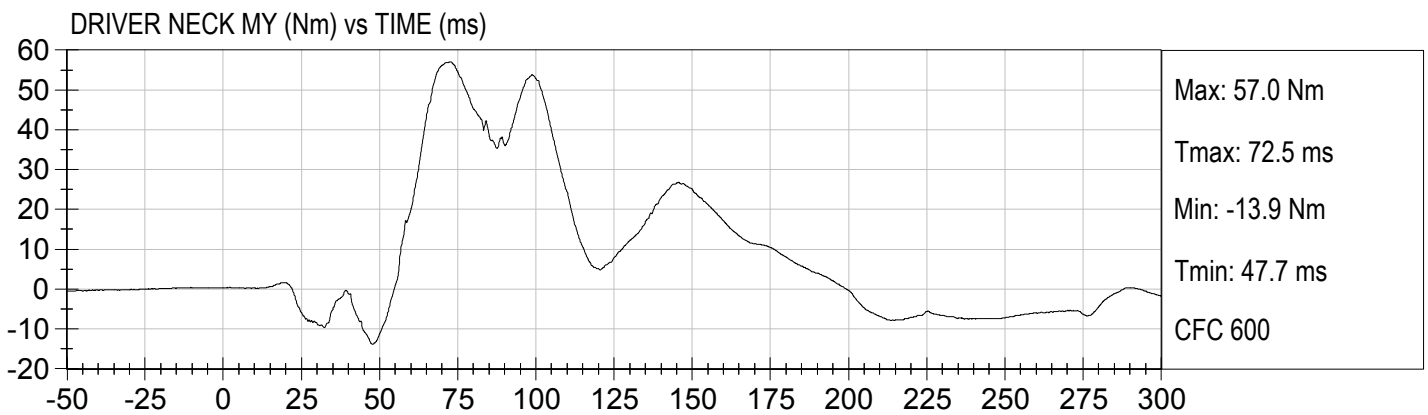
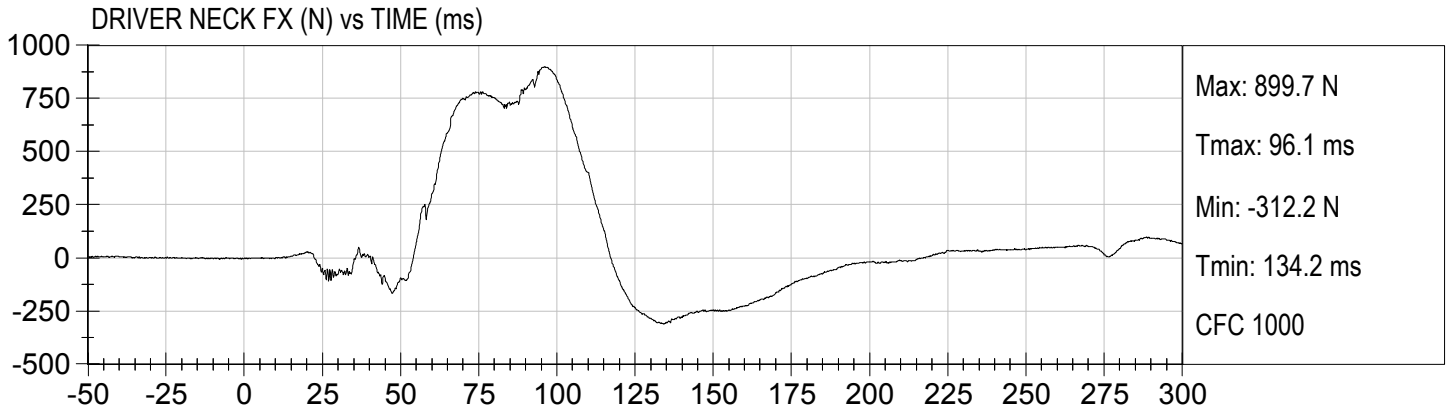

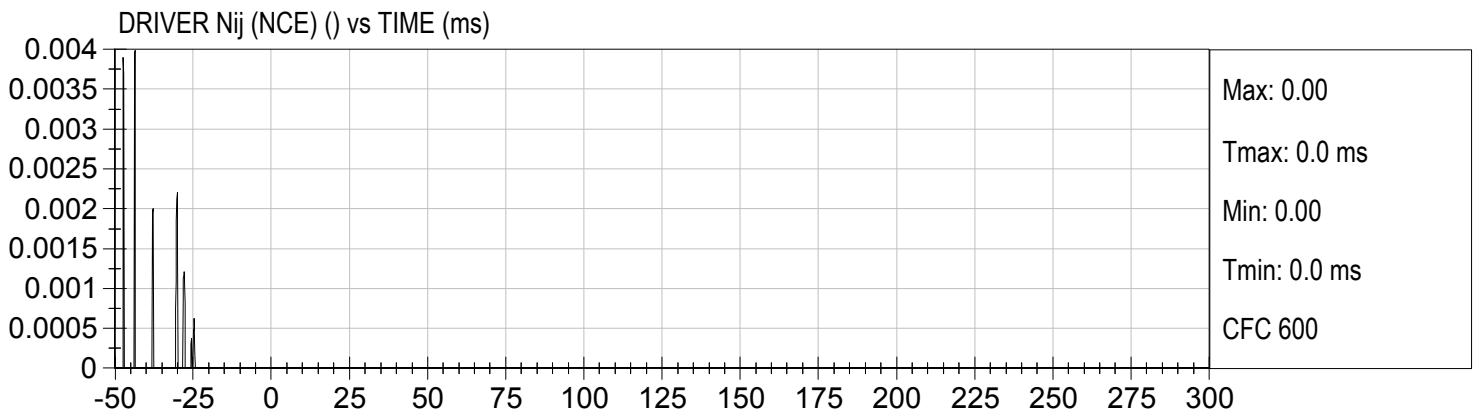
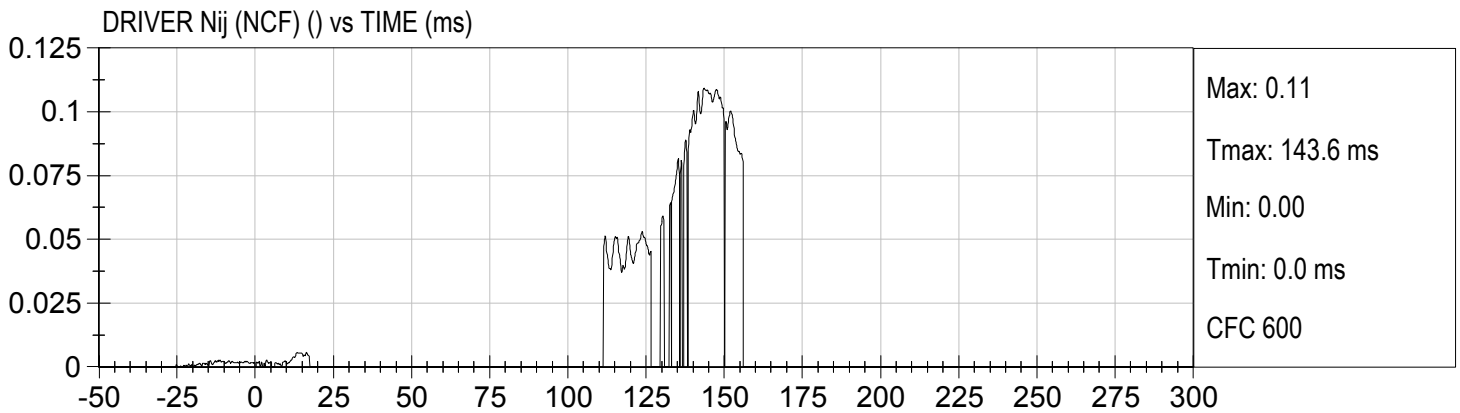
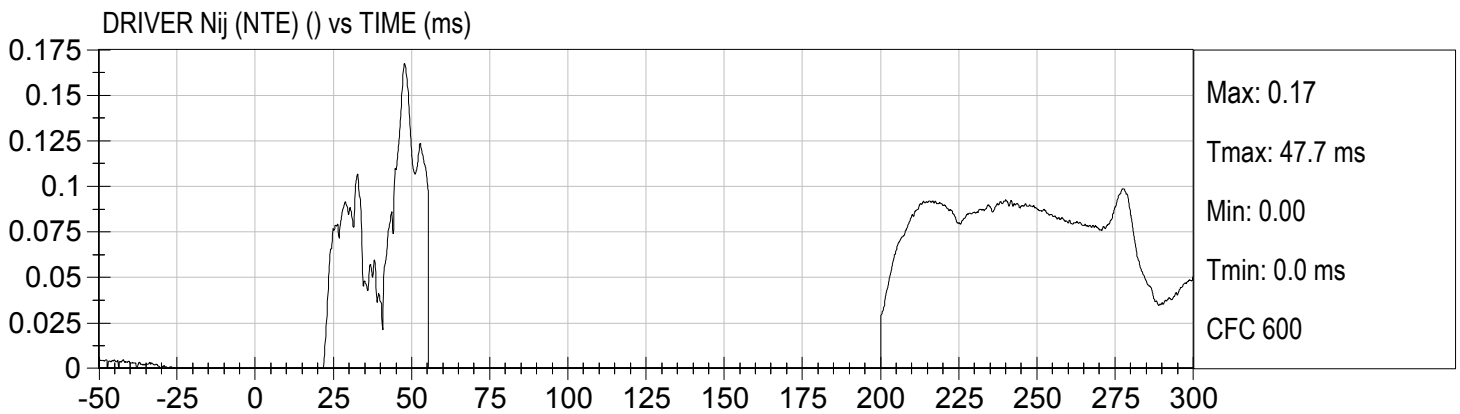
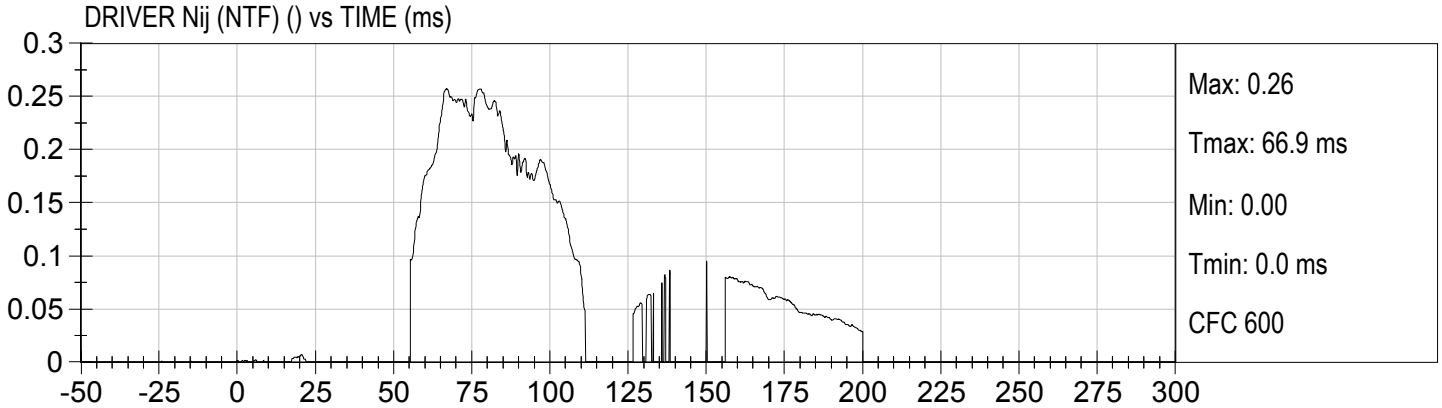

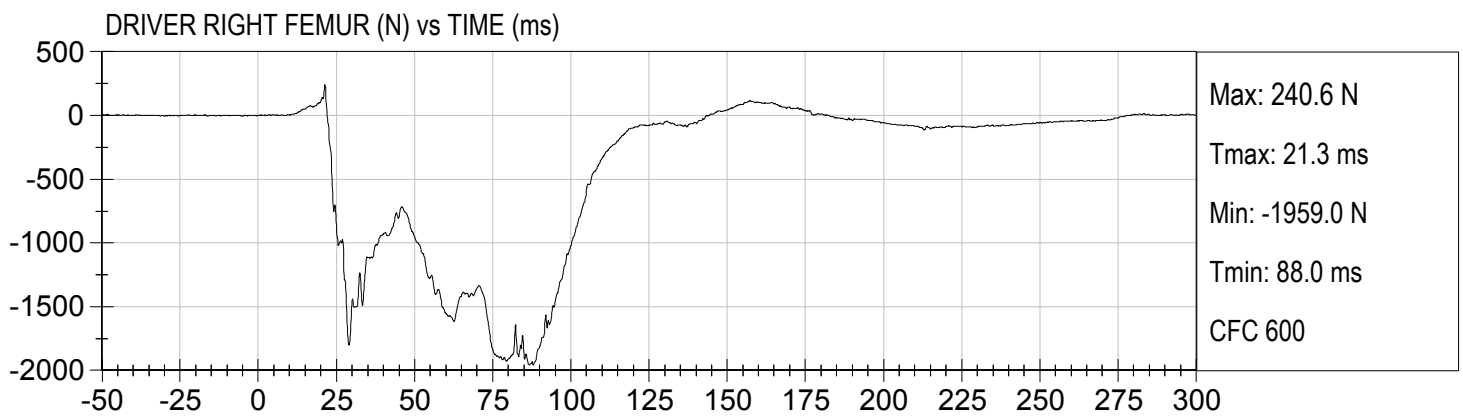
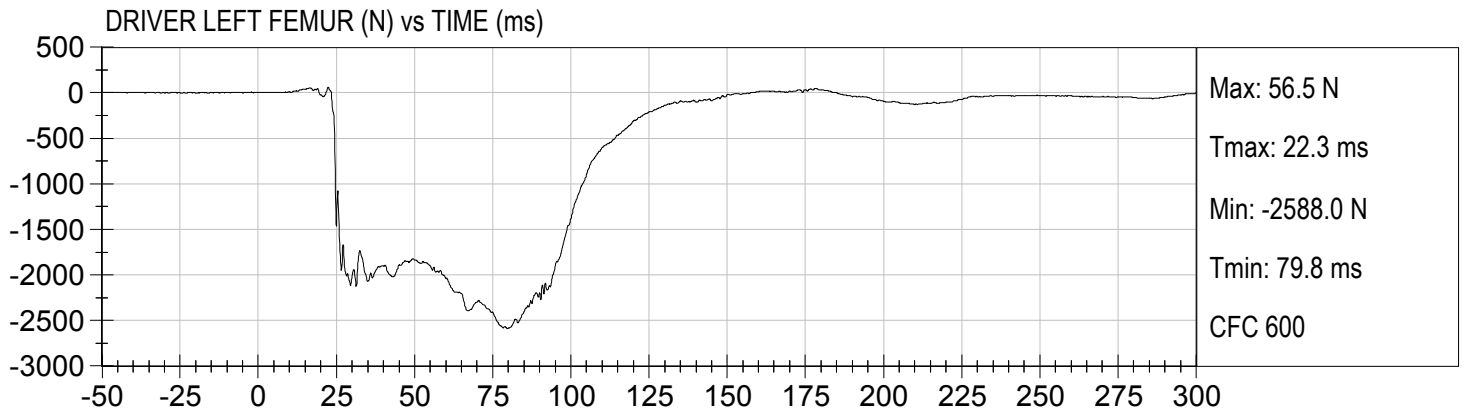

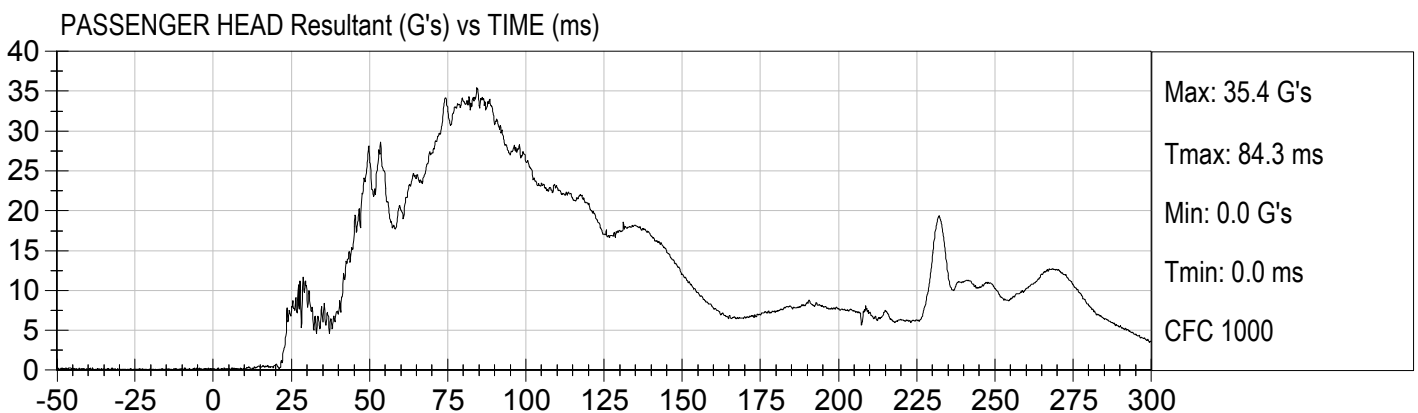
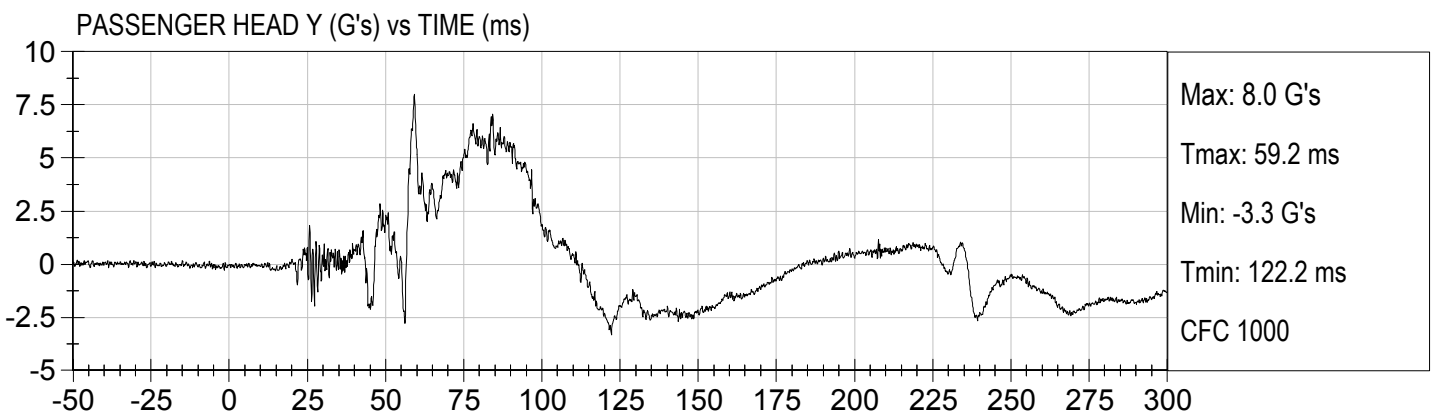
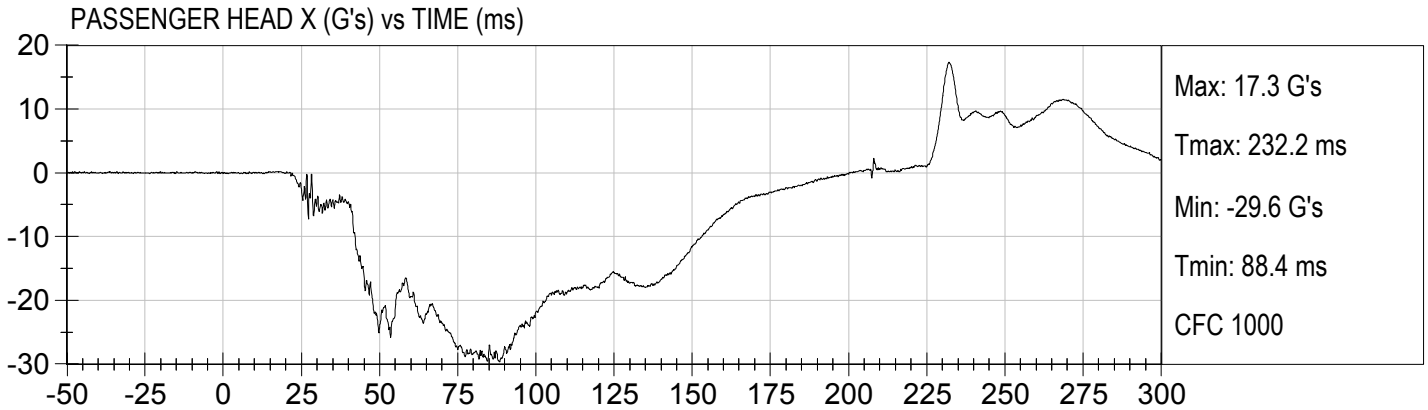

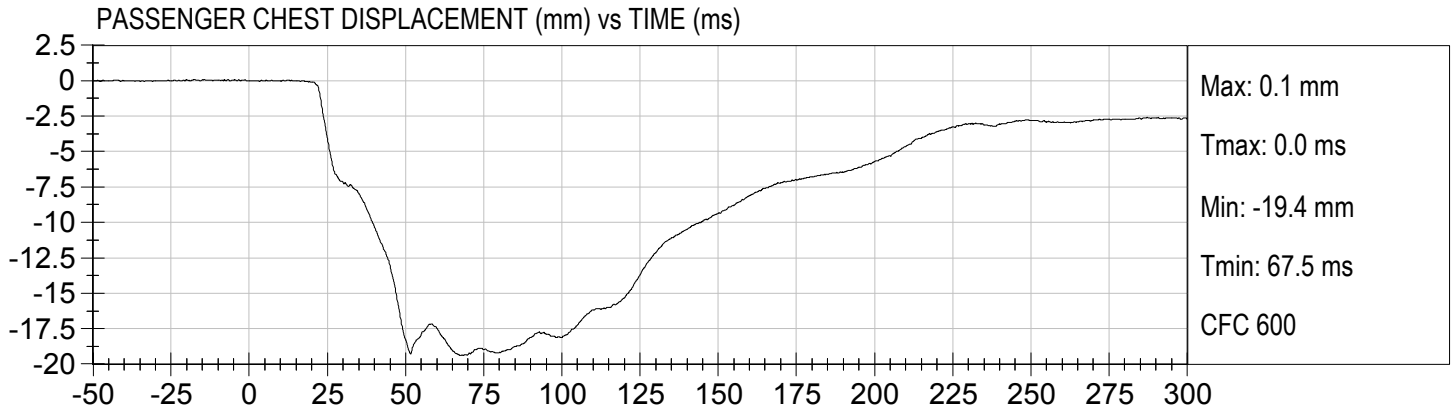

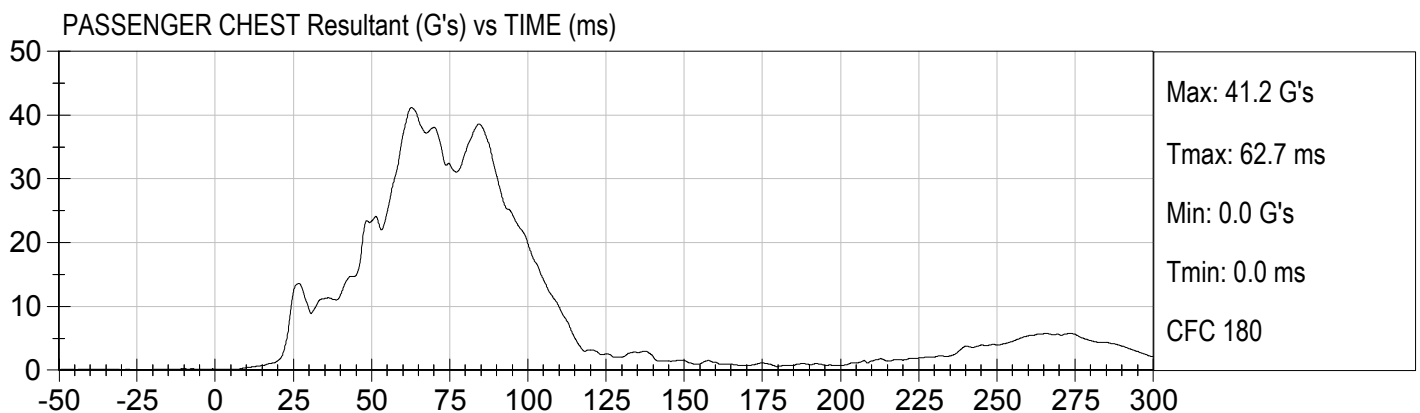
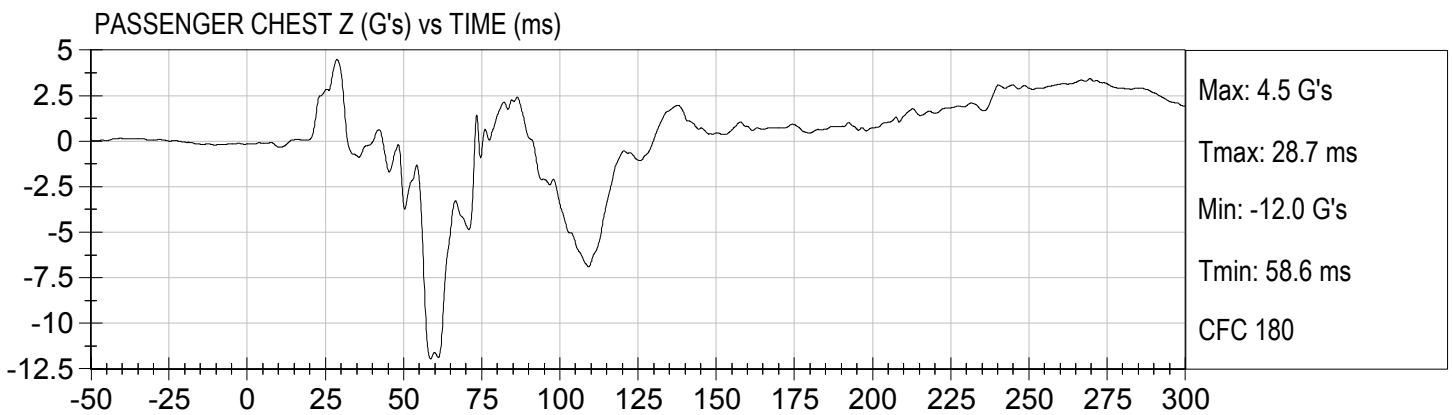
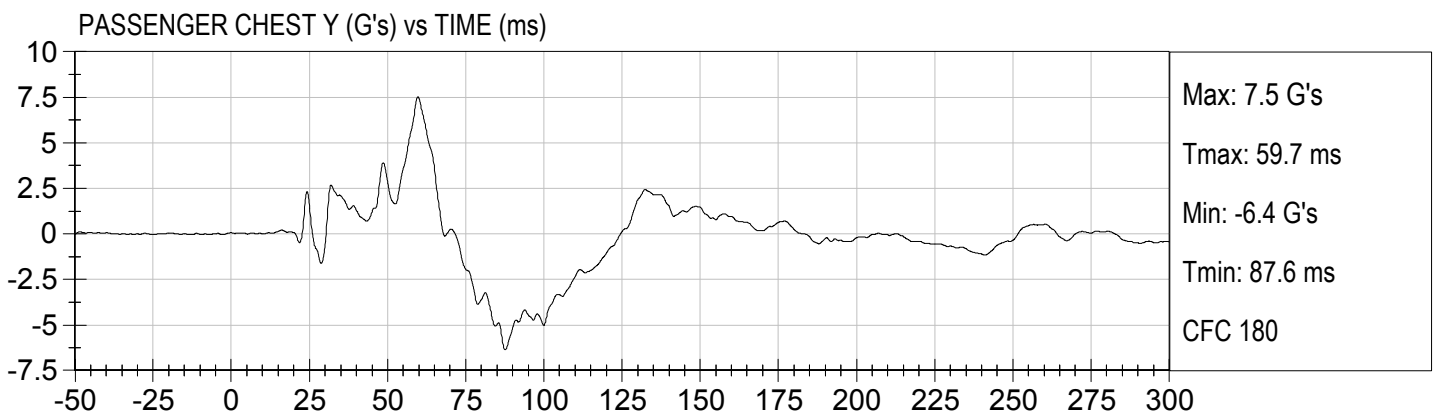
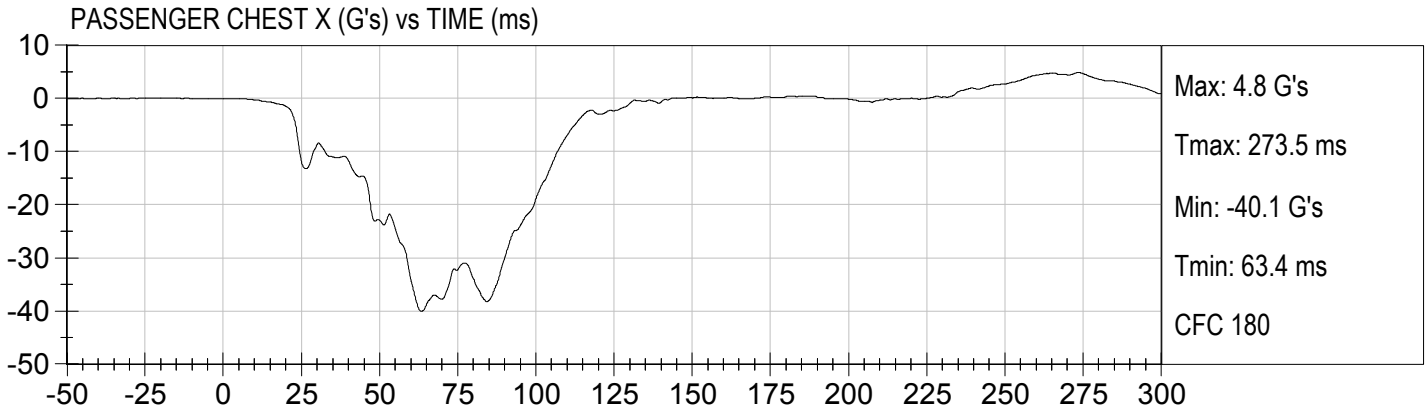

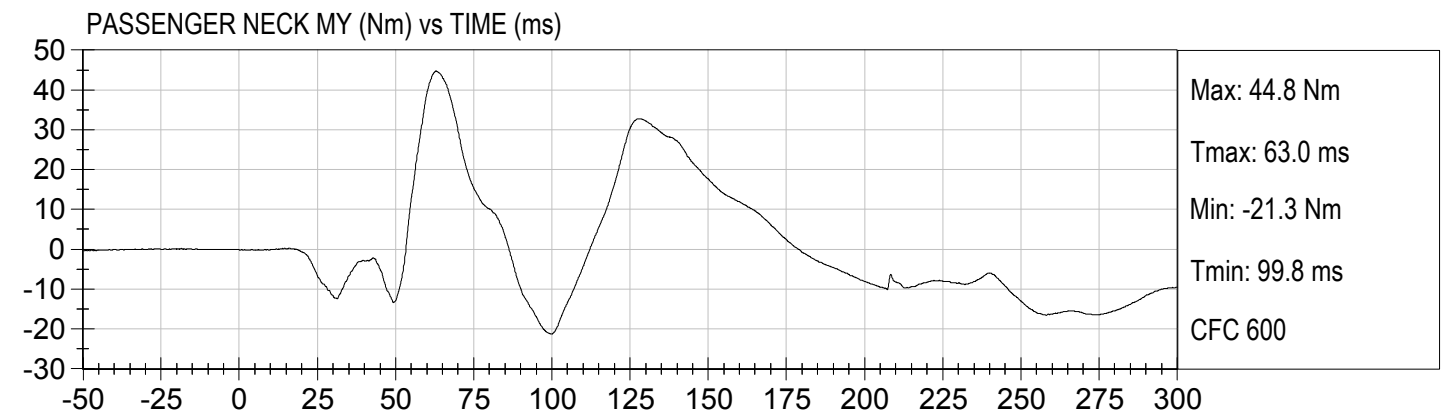
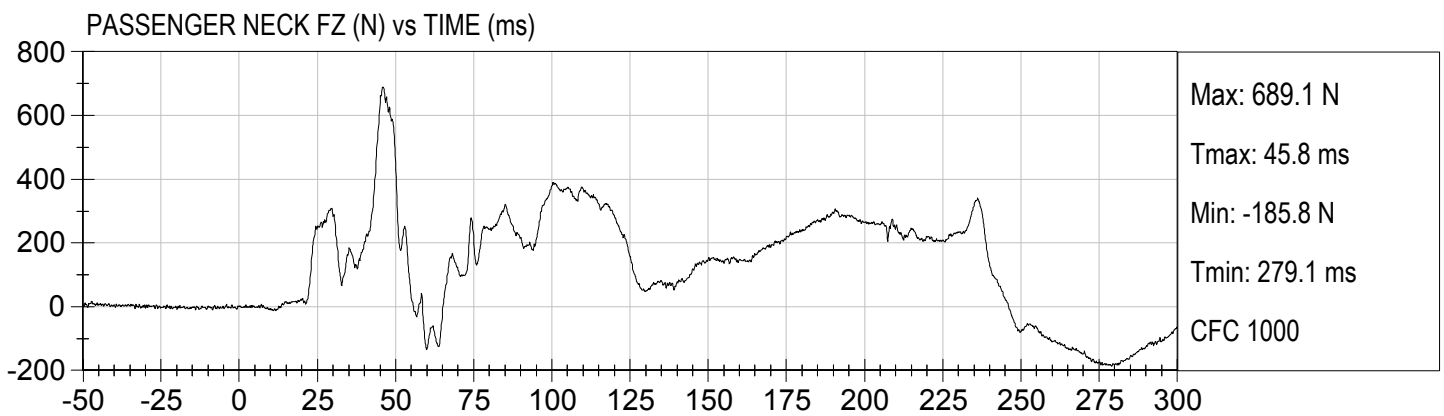
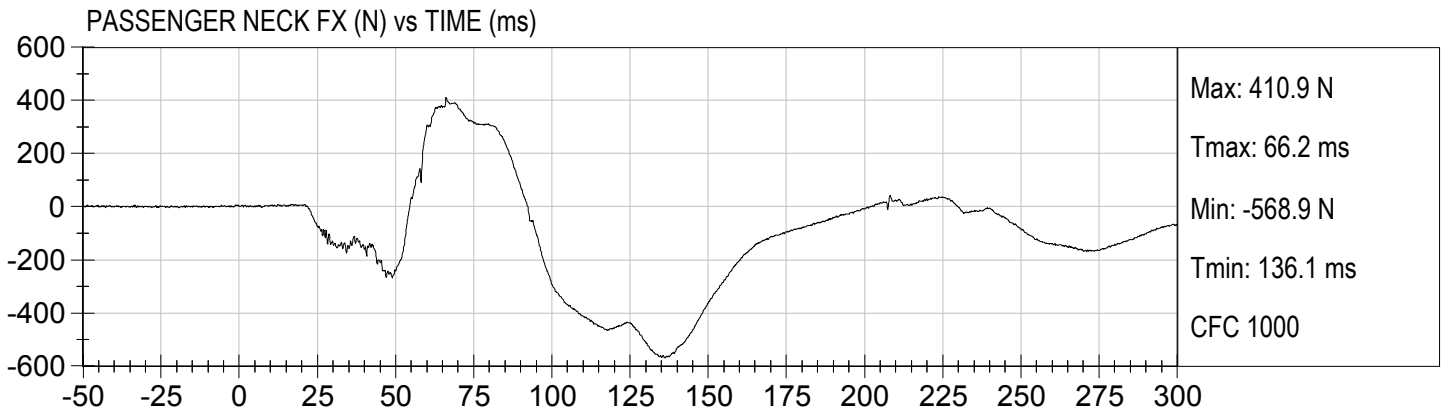

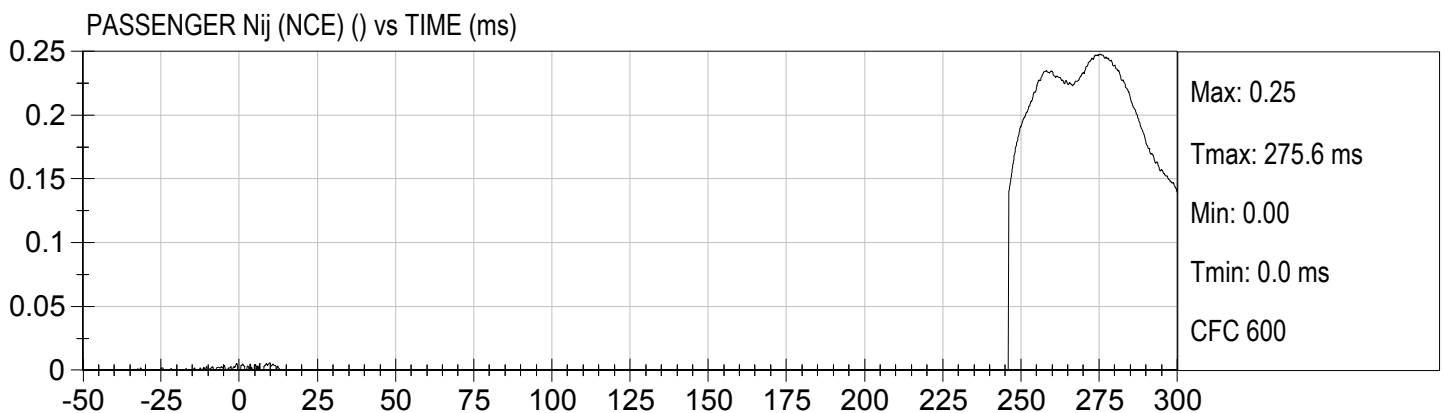
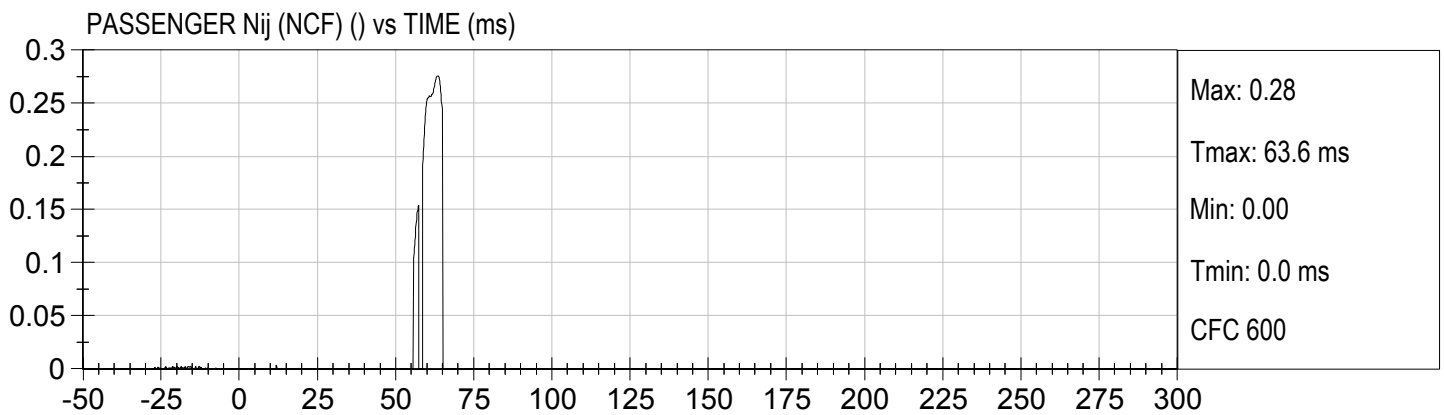
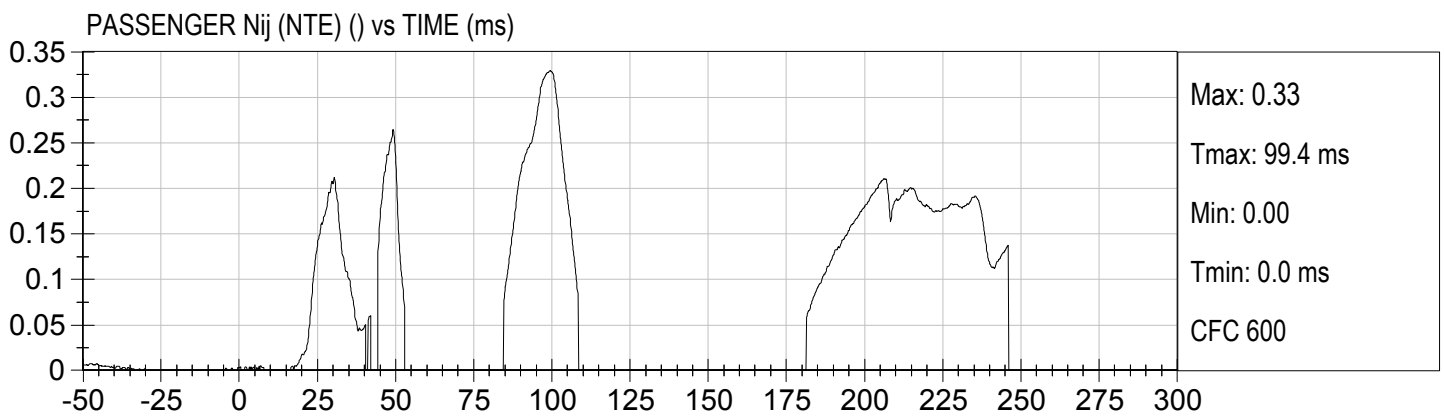
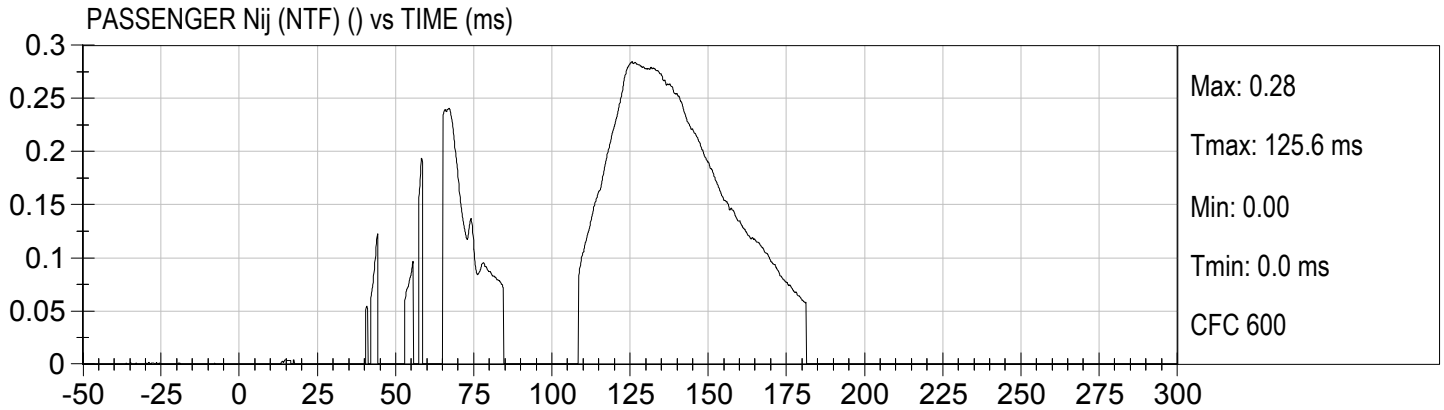

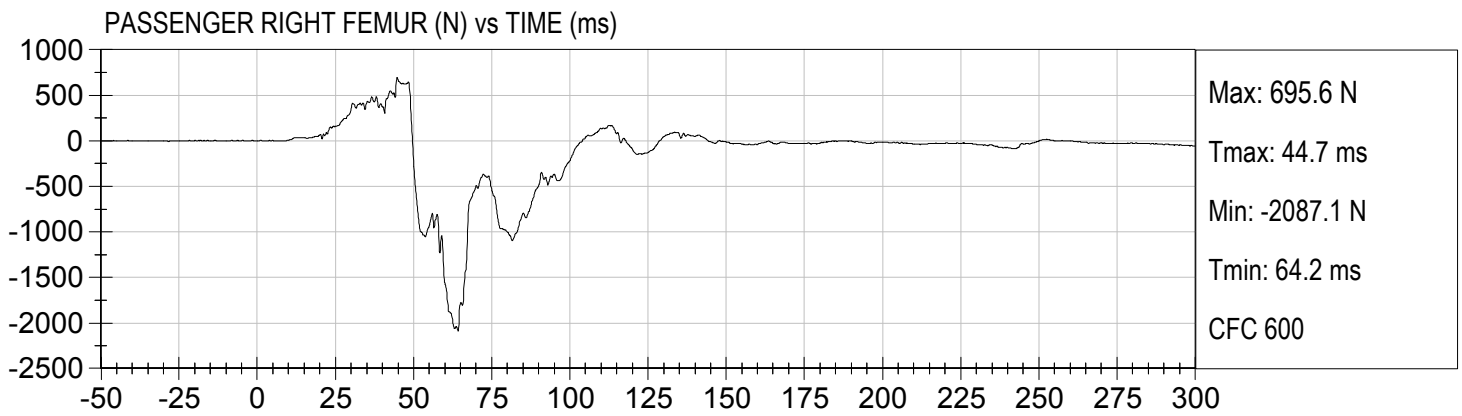
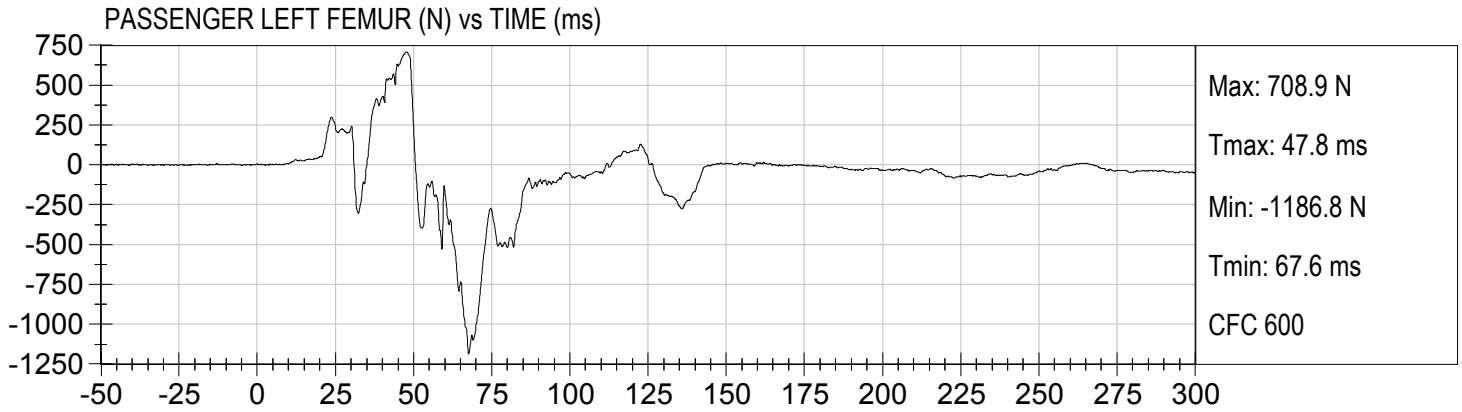

APPENDIX C
DUMMY CALIBRATION AND PERFORMANCE VERIFICATION DATA

**Hybrid III, 50th External Measurements
SN: 351**

HYBRID III, PART 572, SUBPART E EXTERNAL DIMENSIONS				
DIMENSION	DESCRIPTION	DETAILS	ASSEMBLY DIMENSION (inches)	ACTUAL MEASUREMENT
A	TOTAL SITTING HEIGHT	Seat surface to highest point on top of the head.	34.6–35.0	34.8
B	SHOULDER PIVOT HEIGHT	Centerline of shoulder pivot bolt to the seat surface.	19.9-20.5	20.0
C	H-POINT HEIGHT	Reference	3.3-3.5	3.4
D	H-POINT LOCATION FROM BACKLINE	Reference	5.3-5.5	5.5
E	SHOULDER PIVOT FROM BACKLINE	Center of the shoulder clevis to the rear vertical surface of the fixture.	3.3-3.7	3.5
F	THIGH CLEARANCE	Measured at the highest point on the upper femur segment.	5.5-6.1	6.0
G	BACK OF ELBOW TO WRIST PIVOT	back of the elbow flesh to the wrist pivot in line with the elbow and wrist pivots	11.4-12.0	11.8
H	HEAD BACK TO BACKLINE	Back of Skull cap skin to seat rear vertical surface (Reference)	1.6-1.8	1.7
I	SHOULDER TO- ELBOW LENGTH	Measure from the highest point on top of the shoulder clevis to the lowest part of the flesh on the elbow in line with the elbow pivot bolt.	13.0-13.6	13.3
J	ELBOW REST HEIGHT	Measure from the flesh below the elbow pivot bolt to the seat surface.	7.5-8.3	7.8
K	BUTTOCK TO KNEE LENGTH	The forward most part of the knee flesh to the rear vertical surface of the fixture.	22.8-23.8	23.8
L	POPLITEAL HEIGHT	Seat surface to the plane of the horizontal plane of the bottom of the feet.	16.9-17.9	17.0
M	KNEE PIVOT HEIGHT	Centerline of knee pivot bolt to the horizontal plane of the bottom of the feet.	19.1-19.7	19.5
N	BUTTOCK POPLITEAL LENGTH	The rearmost surface of the lower leg to the same point on the rear surface of the buttocks used for dim. "K".	17.8-18.8	18.8

HYBRID III, SUBPART E EXTERIOR DIMENSIONS, continued

DIMENSION	DESCRIPTION	DETAILS		ACTUAL MEASUREMENT
O	CHEST DEPTH WITHOUT JACKET	Measured 16.9-17.1 in. above seat surface	8.4-9.0	8.5
P	FOOT LENGTH	Tip of toe to rear of heel	9.9-10.5	10.3
V	SHOULDER BREADTH	Outside edges of right and left shoulder clevises	16.3-17.2	16.5
W	FOOT BREADTH	The widest part of the foot	3.6-4.2	4.0
Y	CHEST CIRCUMFERENCE (WITH CHEST JACKET)	Measured 16.9-17.1 in. above seat surface	38.2-39.4	39.2
Z	WAIST CIRCUMFERENCE	Measured 8.9-9.1 in. above seat surface	32.9-34.1	33.7
AA	REFERENCE LOCATION FOR MEASUREMENT OF CHEST CIRCUMFERENCE	Reference	16.9-17.1	17.0
BB	REFERENCE LOCATION FOR MEASUREMENT OF WAIST CIRCUMFERENCE	Reference	8.9-9.1	9.0

NOTE: THE H-POINT IS LOCATED 1.83 INCHES FORWARD AND 2.57 INCHES DOWN FROM THE CENTER OF THE PELVIS ANGLE REFERENCE HOLE.

MGA RESEARCH CORPORATION
HEAD DROP TEST
HYBRID III 50TH PERCENTILE MALE

ATD Serial No: 351

Test ID: D153791

Tested Parameter	Units	Specification	Result	Pass/Fail
Laboratory Temperature	deg C	18.9 to 25.6	21.3	Pass
Laboratory Relative Humidity	%	10 to 70	49	Pass
Peak Resultant Acceleration	G's	225 to 275	267	Pass
Peak Lateral Acceleration	G's	<= +/- 15.0	5.6	Pass
Unimodal	N/A	Yes	Yes	Pass
Oscillations	N/A	within 10% of peak	Yes	Pass
Overall Test Results				Pass

David Schoedel

 Laboratory Technician

11/17/2015

 Test Date

Jessica Hall

 Approved By

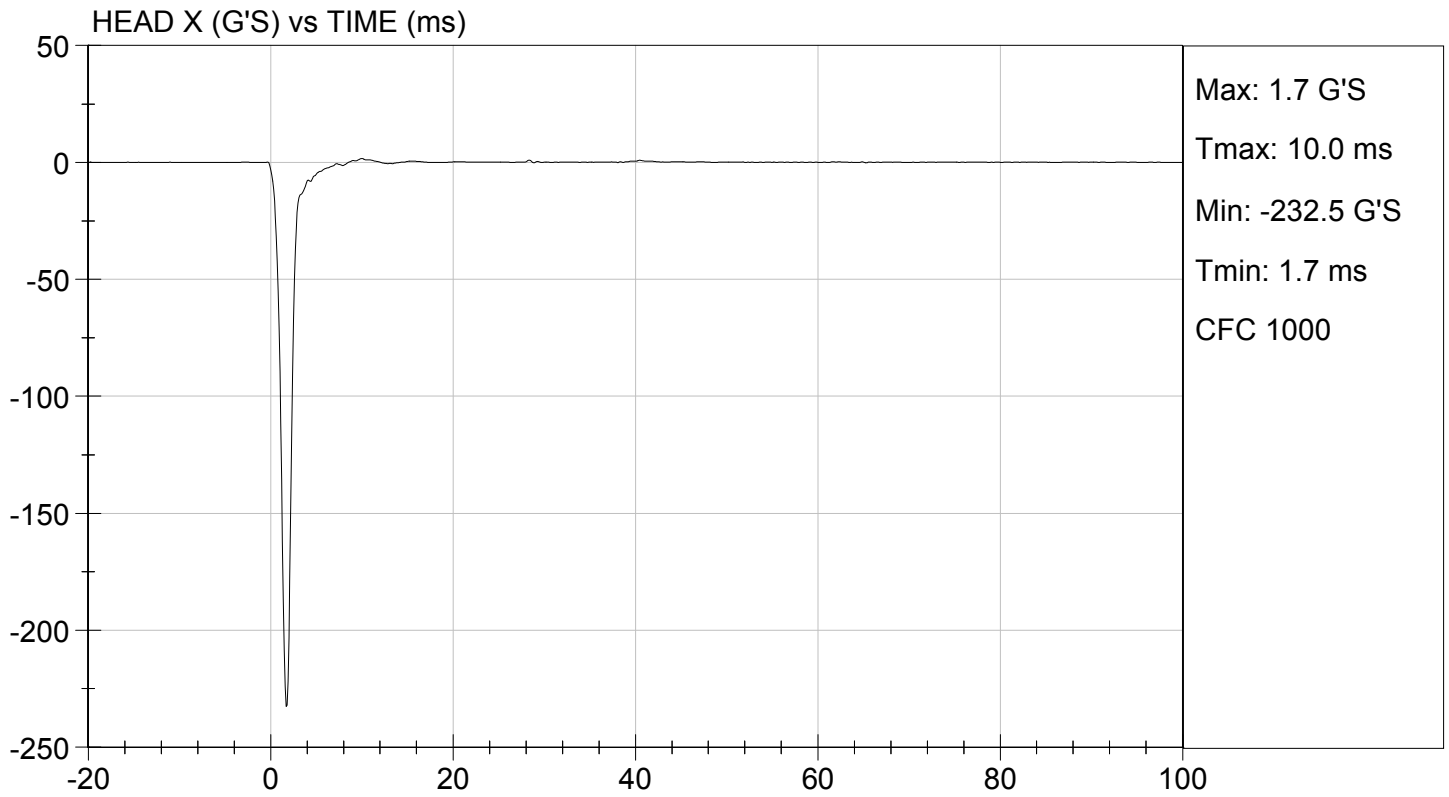
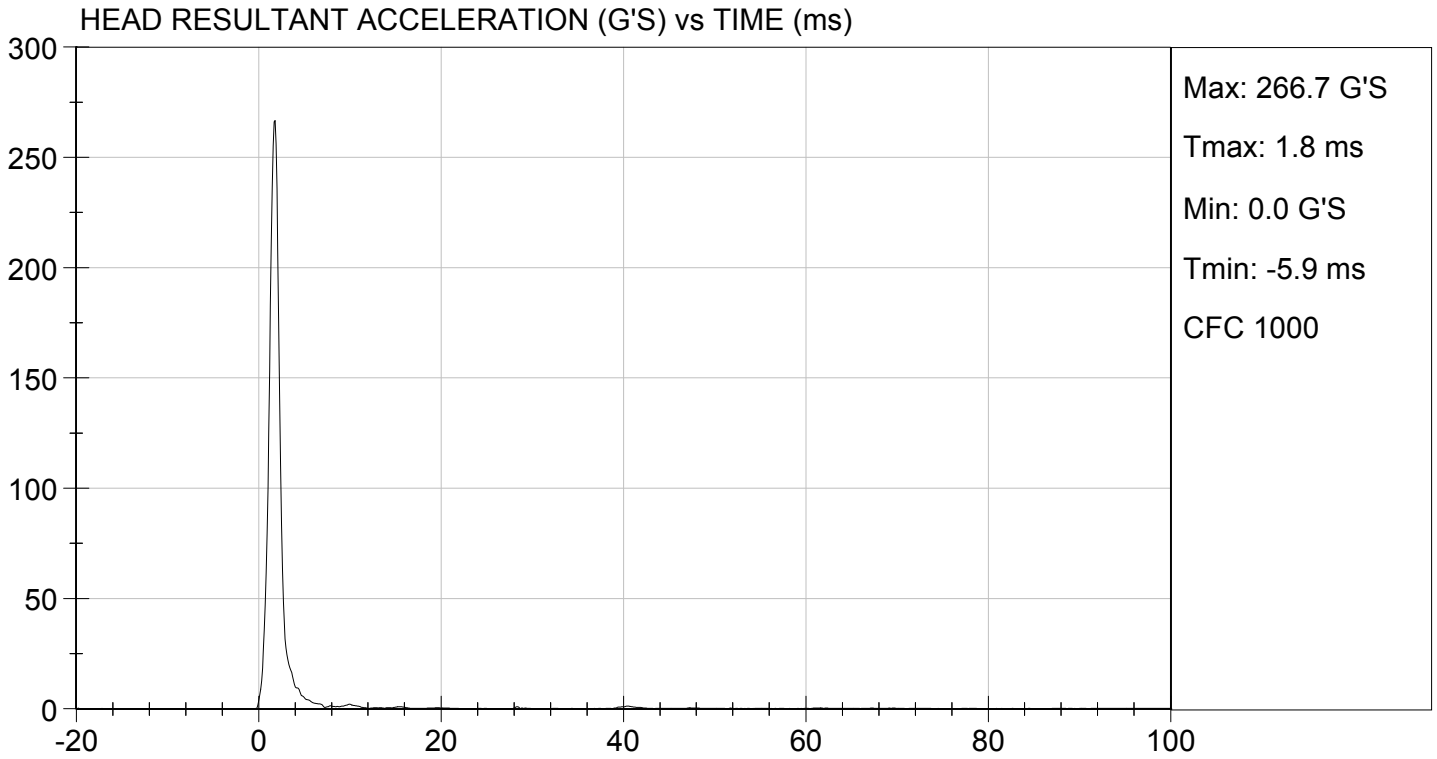

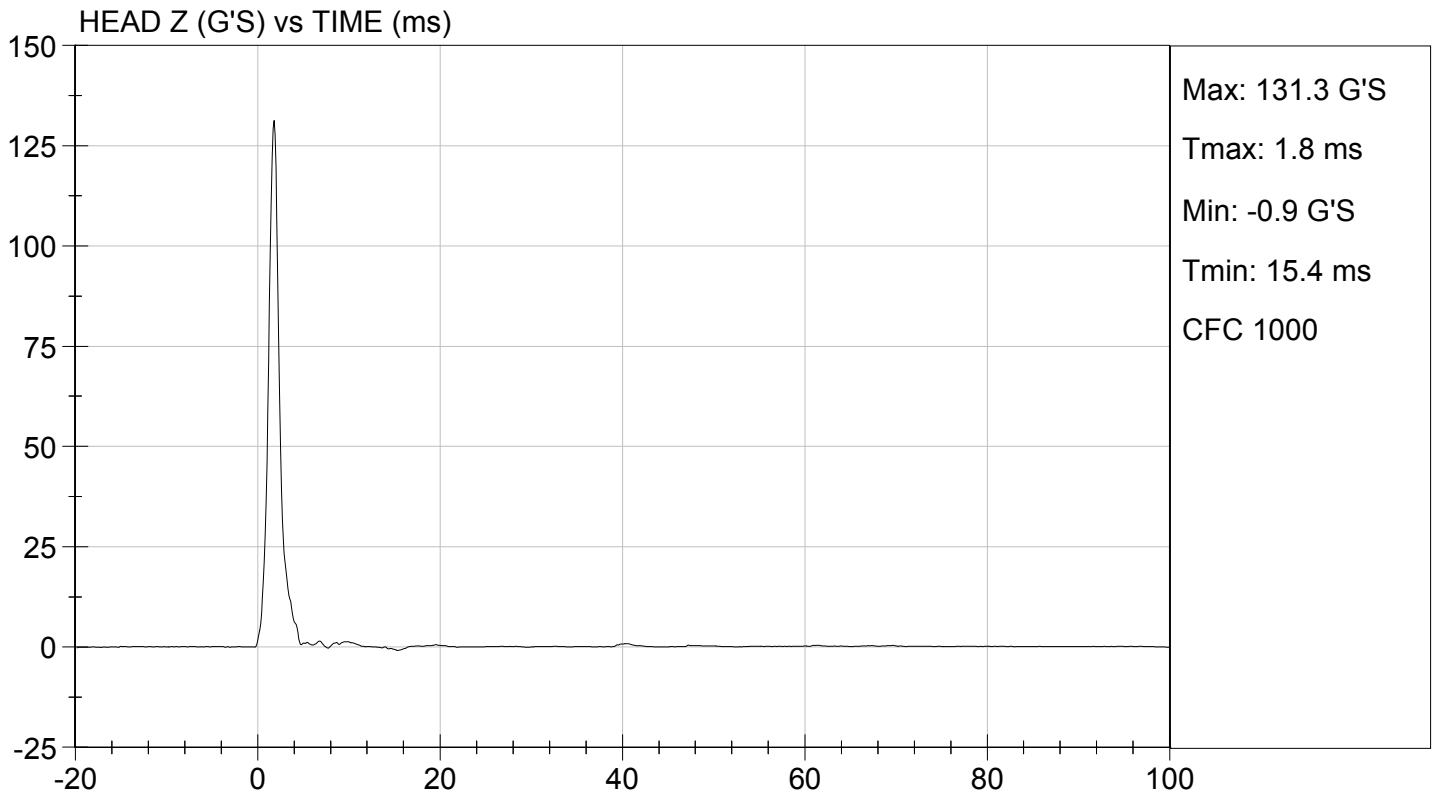
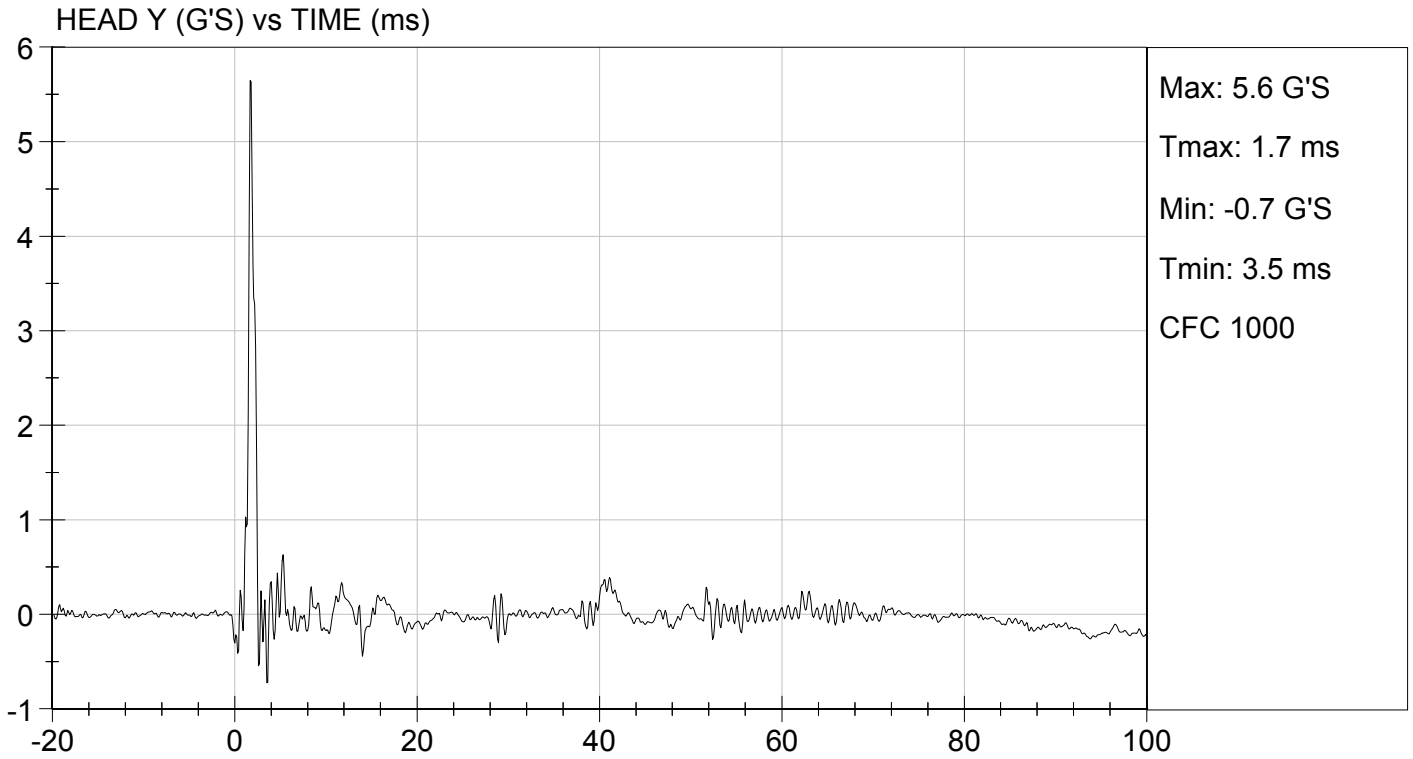

MGA RESEARCH CORPORATION
NECK FLEXION TEST
HYBRID III 50TH PERCENTILE MALE

ATD Serial No: 351

Test I.D.: D153792

Tested Parameter		Units	Specification	Result	Pass/Fail
Laboratory Temperature		deg C	20.6 to 22.2	21.3	Pass
Laboratory Relative Humidity		%	10 to 70	43	Pass
Pendulum Velocity		m/s	6.89 to 7.13	7.06	Pass
Pendulum Deceleration	10 ms	G's	22.50 to 27.50	22.78	Pass
	20 ms	G's	17.60 to 22.60	19.75	Pass
	30 ms	G's	12.50 to 18.50	13.76	Pass
Peak Pendulum Deceleration After 30 ms		G's	<= 29.0	15.9	Pass
Deceleration Decay Time to Cross 5 G's		ms	34.0 to 42.0	41.3	Pass
Maximum "D" Plane Rotation	Maximum	Deg	64.0 to 78.0	68.6	Pass
	Time	ms	57.0 to 64.0	59.5	Pass
"D" Plane Rotation Decay Time To Zero Crossing		ms	113.0 to 128.0	118.8	Pass
Moment About Occipital Condyle	Maximum	Nm	88.1 to 108.5	89.9	Pass
	Time	ms	47.0 to 58.0	53.3	Pass
Positive Moment Decay Time To Zero Crossing		ms	97.0 to 107.0	103.0	Pass
Overall Test Results					Pass

David Schoedel
 Laboratory Technician

11/17/2015
 Test Date

Jessica Hall
 Approved By

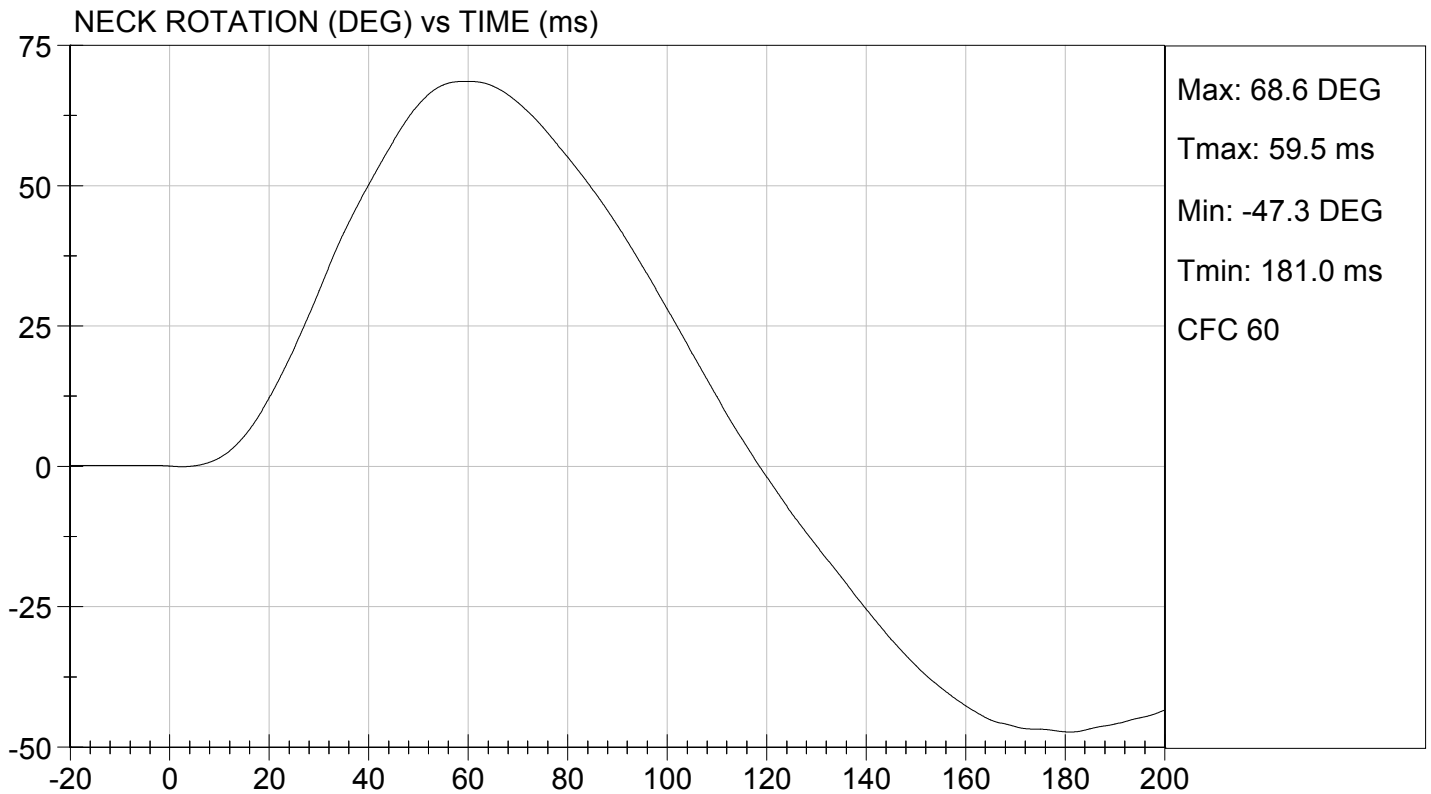
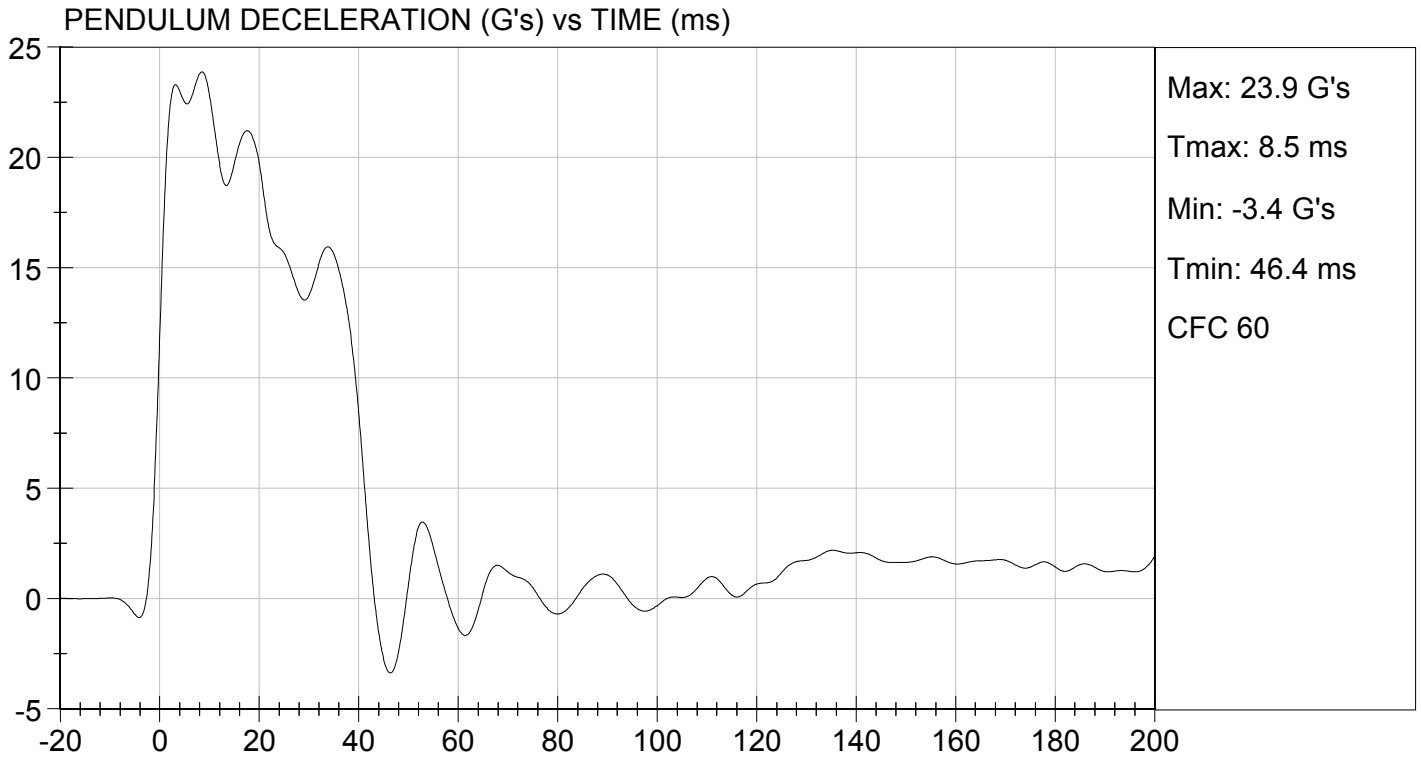

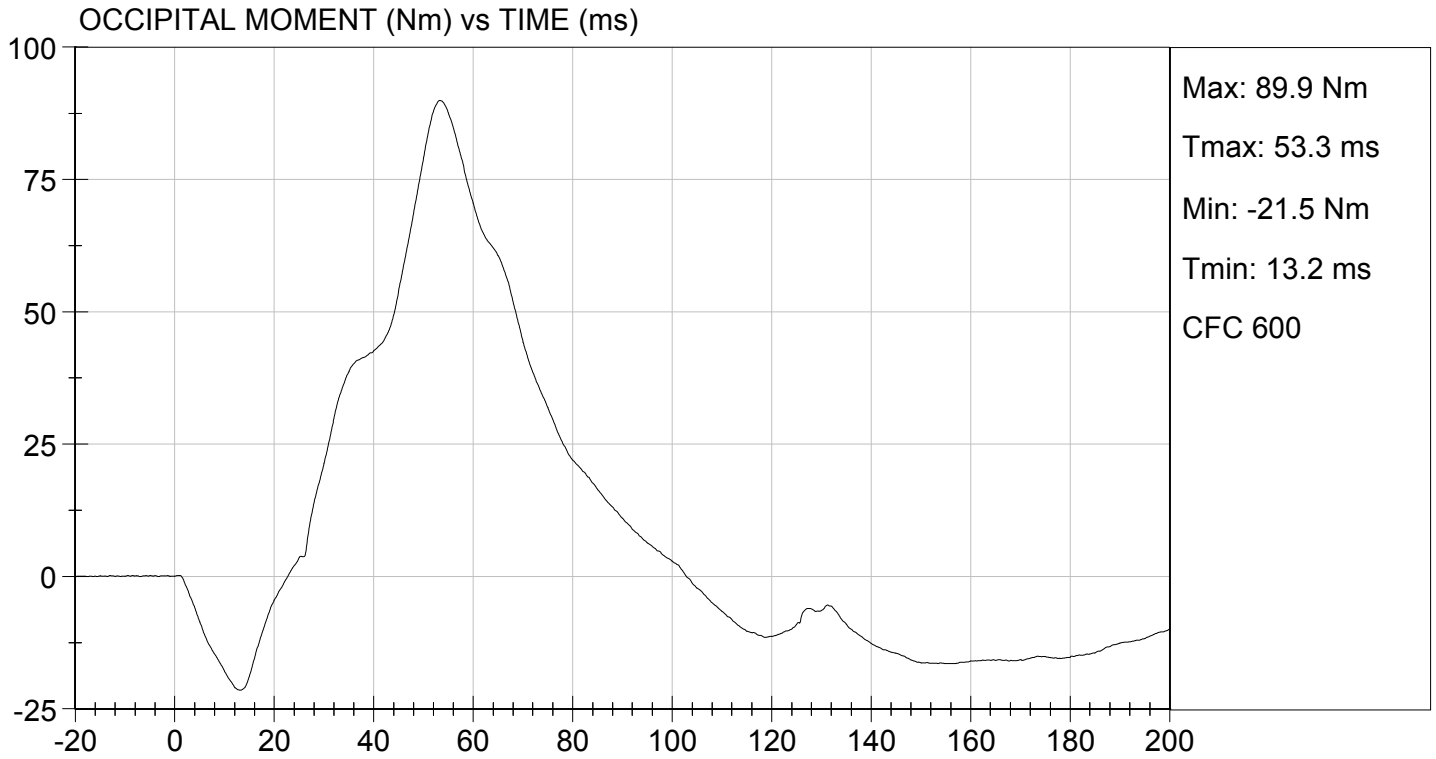

**MGA RESEARCH CORPORATION
NECK EXTENSION TEST
HYBRID III 50TH PERCENTILE MALE**

ATD Serial No: 351

Test I.D.: D153793

Tested Parameter		Units	Specification	Result	Pass/Fail
Laboratory Temperature		deg C	20.6 to 22.2	21.3	Pass
Laboratory Relative Humidity		%	10 to 70	43	Pass
Pendulum Velocity		m/s	5.95 to 6.19	6.12	Pass
Pendulum Deceleration	10 ms	G's	17.20 to 21.20	20.90	Pass
	20 ms	G's	14.00 to 19.00	17.81	Pass
	30 ms	G's	11.00 to 16.00	12.36	Pass
Peak Pendulum Deceleration After 30 ms		G's	<= 22.0	12.3	Pass
Deceleration Decay Time to Cross 5 G's		ms	38.0 to 46.0	39.2	Pass
Maximum "D" Plane Rotation	Maximum	Degrees	81.0 to 106.0	100.3	Pass
	Time	ms	72.0 to 82.0	77.0	Pass
"D" Plane Rotation Decay Time To Zero Crossing		ms	147.0 to 174.0	163.2	Pass
Moment About Occipital Condyle	Maximum	Nm	-52.9 to -79.9	-59.5	Pass
	Time	ms	65.0 to 79.0	68.7	Pass
Negative Moment Decay Time To Zero Crossing		ms	120.0 to 148.0	146.1	Pass
Overall Test Results					Pass

David Schoedel

Laboratory Technician

11/17/2015

Test Date

Jessica Hall

Approved By

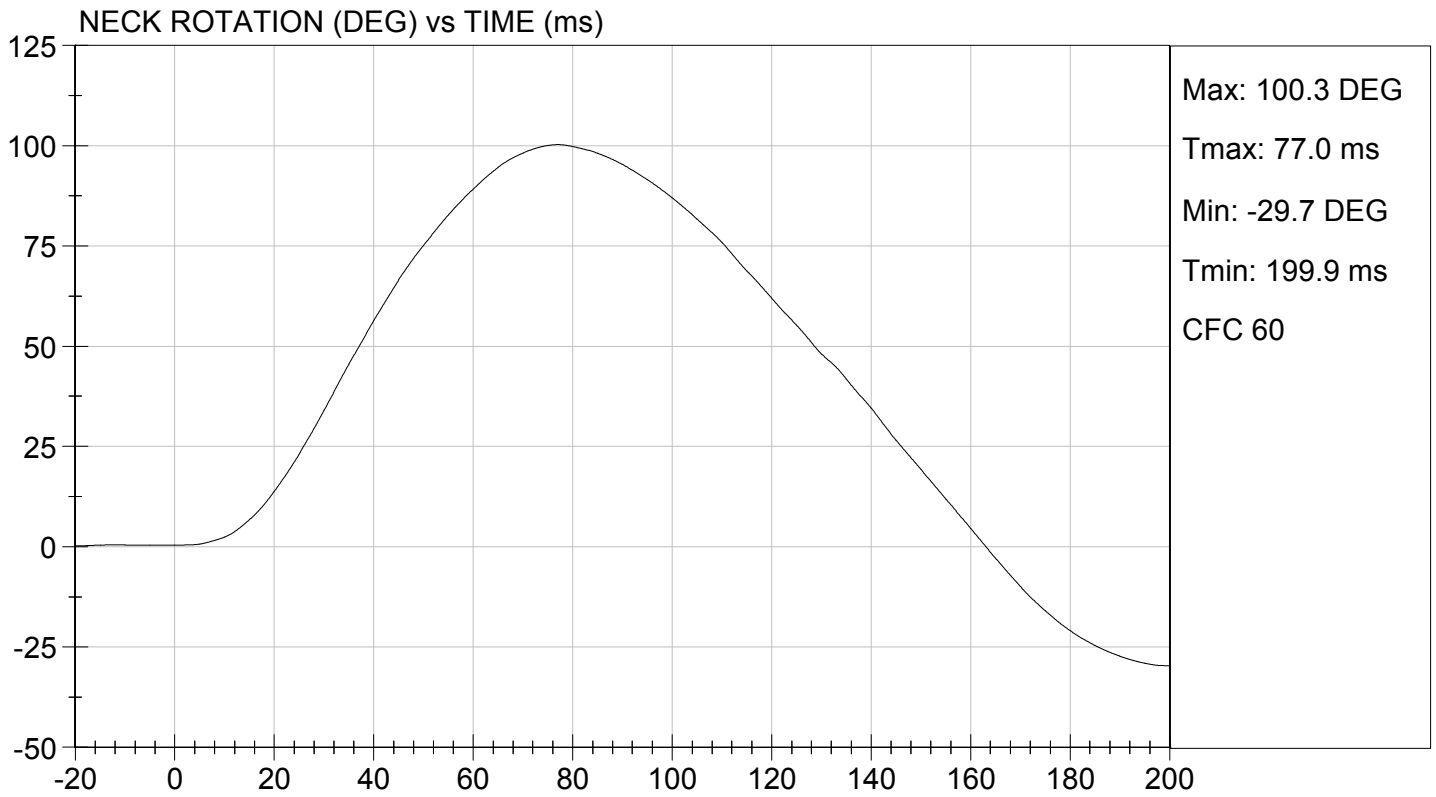
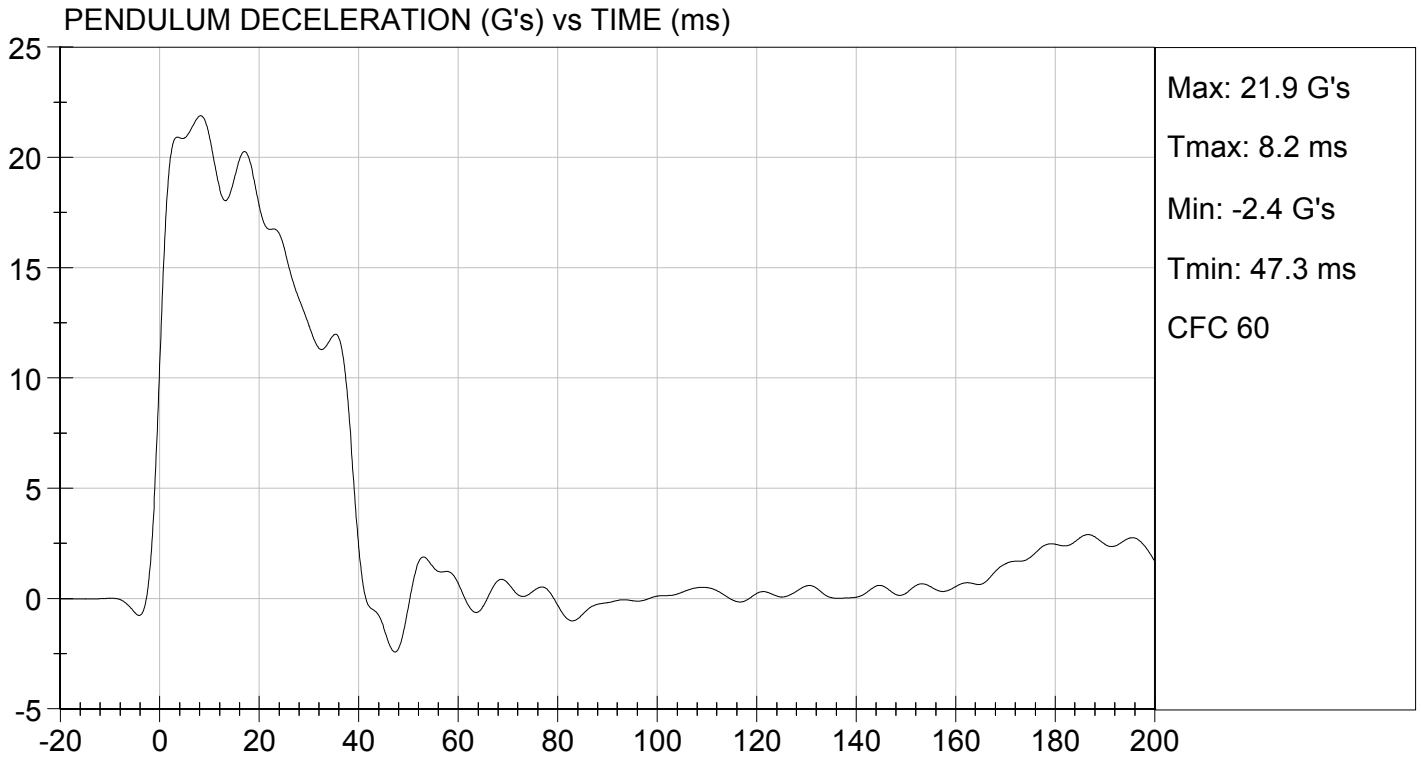

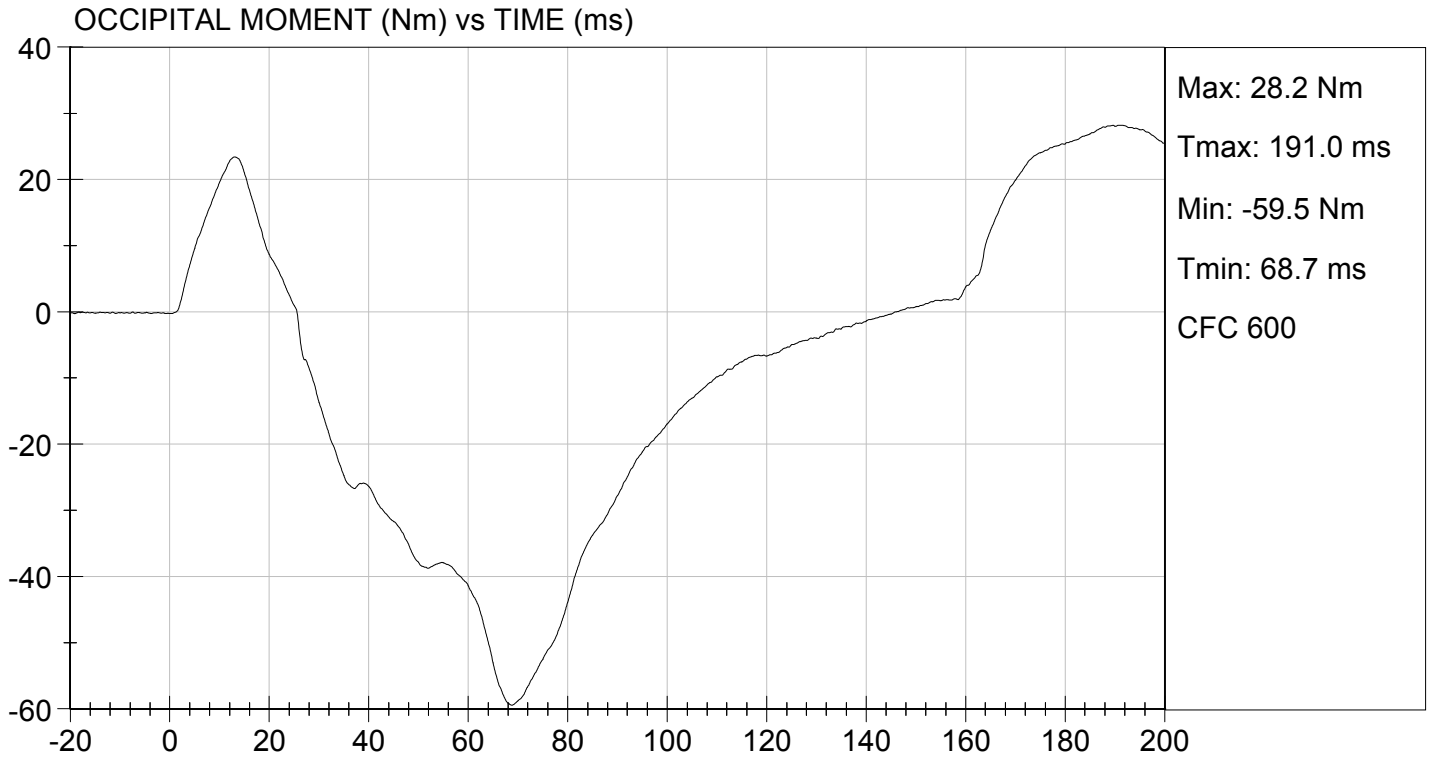

**MGA RESEARCH CORPORATION
THORAX IMPACT
HYBRID III 50TH PERCENTILE MALE**

ATD Serial No: 351

Test I.D: D153794

Tested Parameter	Units	Specification	Result	Pass/Fail
Laboratory Temperature	deg C	20.6 to 22.2	21.4	Pass
Laboratory Relative Humidity	%	10 to 70	50	Pass
Probe Velocity	m/s	6.58 to 6.82	6.77	Pass
Peak Probe Force	N	5159 to 5893	5,675	Pass
Peak Sternum Displacement	cm	6.35 to 7.26	7.10	Pass
Internal Hysteresis	%	69 to 85	70	Pass
Overall Test Results				Pass

David Schoedel

 Laboratory Technician

11/17/2015
 Test Date

Jessica Hall

 Approved By

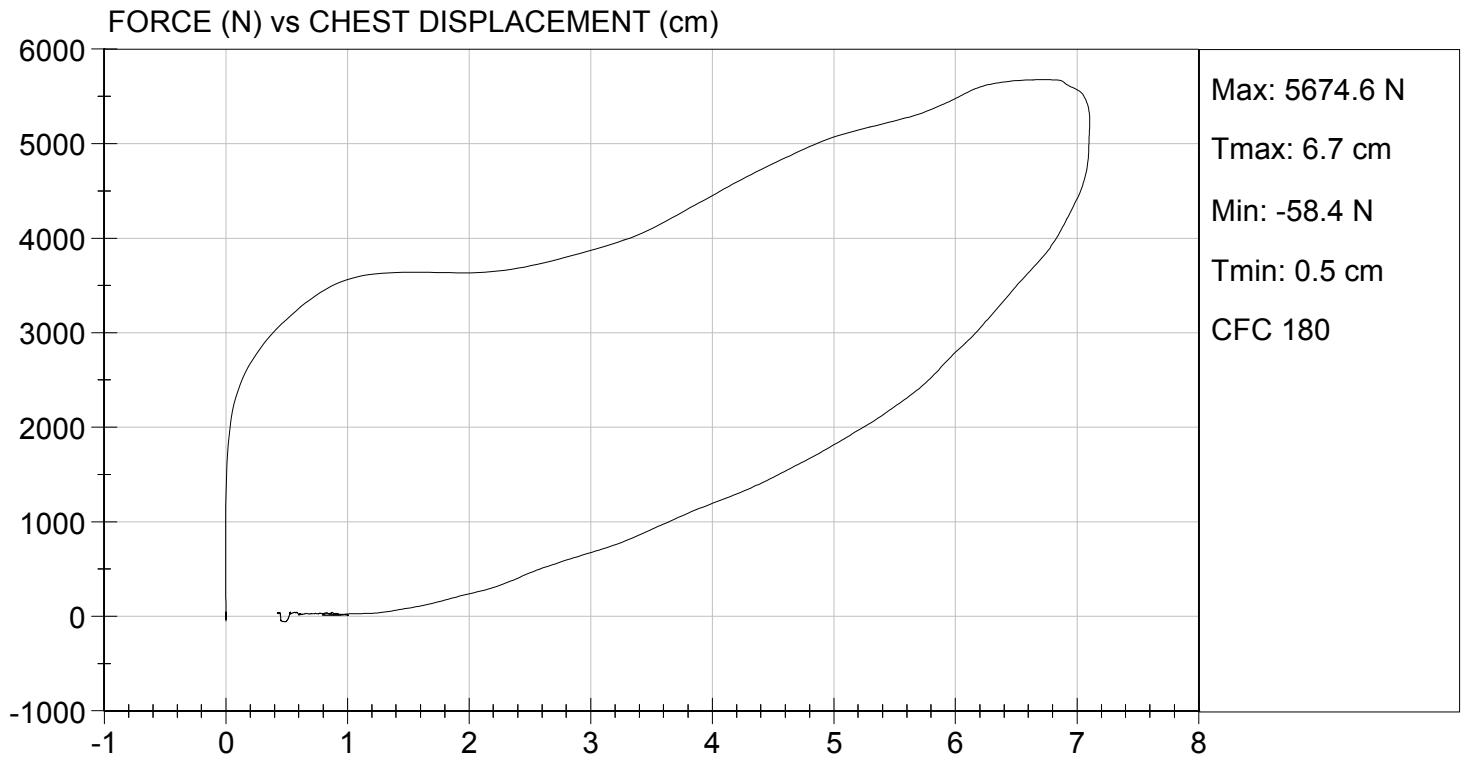

MGA RESEARCH CORPORATION
RIGHT KNEE IMPACT TEST
HYBRID III 50TH PERCENTILE MALE

ATD Serial No: 351

Test I.D.: D153795

Tested Parameter	Units	Specification	Result	Pass/Fail
Laboratory Temperature	deg C	18.9 to 25.6	21.3	Pass
Laboratory Relative Humidity	%	10 to 70	43	Pass
Probe Velocity	m/s	2.07 to 2.13	2.08	Pass
Peak Probe Force	N	4715 to 5782	4,788	Pass
Overall Test Results				Pass

David Schoedel
 Laboratory Technician

11/17/2015
 Test Date

Jessica Hall
 Approved By



TEST DESC: RIGHT KNEE
VELOCITY: 6.83 ft/s, 2.08 m/s

TEST DATE: 11/17/2015
TEST #: D153795

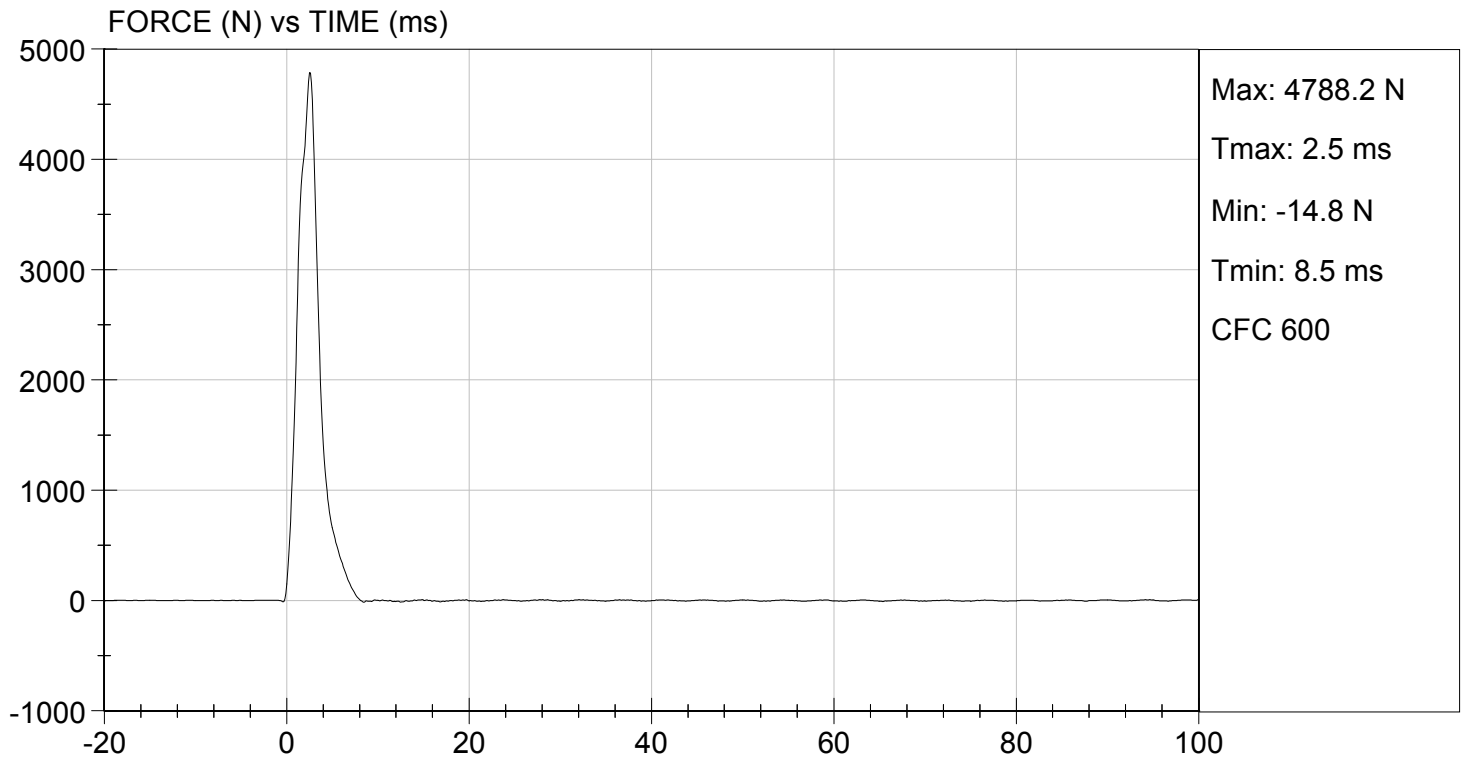

MGA RESEARCH CORPORATION
LEFT KNEE IMPACT TEST
HYBRID III 50TH PERCENTILE MALE

ATD Serial No: 351

Test I.D: D153796

Tested Parameter	Units	Specification	Result	Pass/Fail
Laboratory Temperature	deg C	18.9 to 25.6	21.3	Pass
Laboratory Relative Humidity	%	10 to 70	43	Pass
Probe Velocity	m/s	2.07 to 2.13	2.12	Pass
Peak Probe Force	N	4715 to 5782	5,720	Pass
Overall Test Results				Pass

David Schoedel
Laboratory Technician

11/17/2015
Test Date

Jessica Hall
Approved By



TEST DESC: LEFT KNEE
VELOCITY: 6.97 ft/s, 2.12 m/s

TEST DATE: 11/17/2015
TEST #: D153796

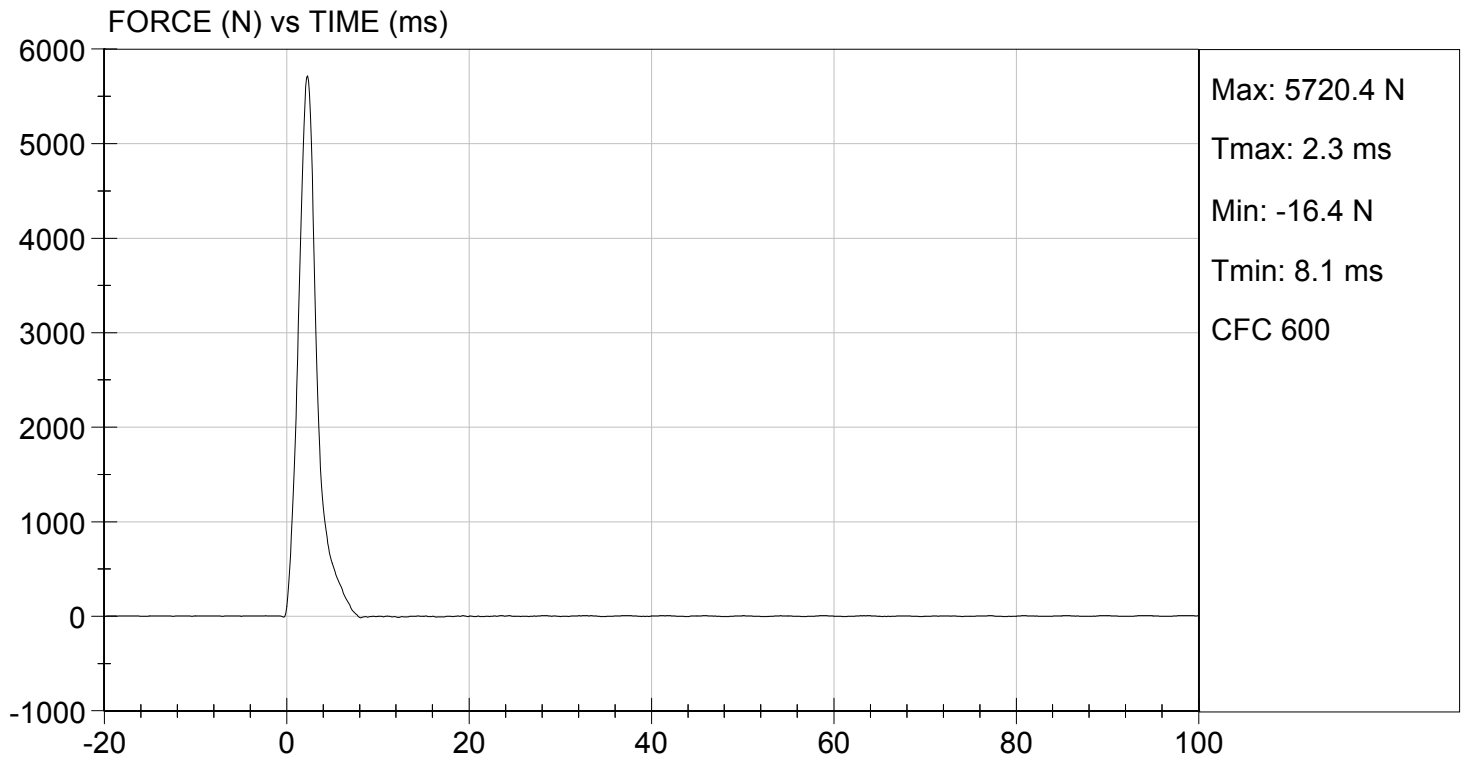

MGA RESEARCH CORPORATION
HIP-FEMUR FLEXION TEST
HYBRID III 50TH PERCENTILE MALE

ATD Serial No: 351

Test I.D: D153790

Tested Parameter	Units	Specification	Result		Pass/Fail
			Right	Left	
Laboratory Temperature	deg C	18.9 to 25.6	21.4	21.4	Pass
Laboratory Relative Humidity	%	10 to 70	50	50	Pass
Rotation Rate	deg/s	5.0 to 10.0	6.2	6.2	Pass
30 Degrees	Nm	94.9 Nm Max	75.4	82.1	Pass
150 ft-lbf / 203.4 Nm	Deg	40.0 to 50.0 Degree Max Rotation	43.3	42.2	Pass
Overall Test Results					Pass

 Laboratory Technician

11/17/2015
 Test Date

 Approved By

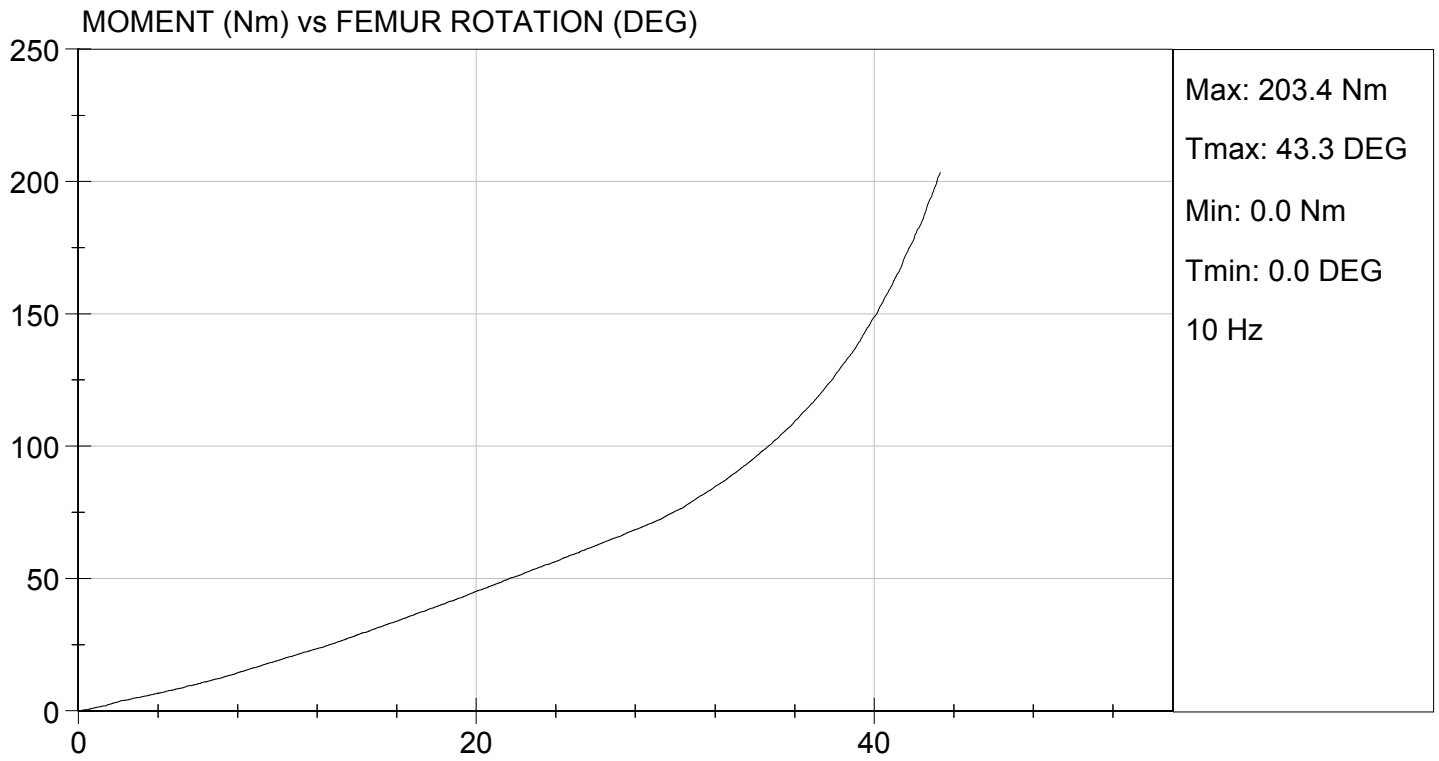

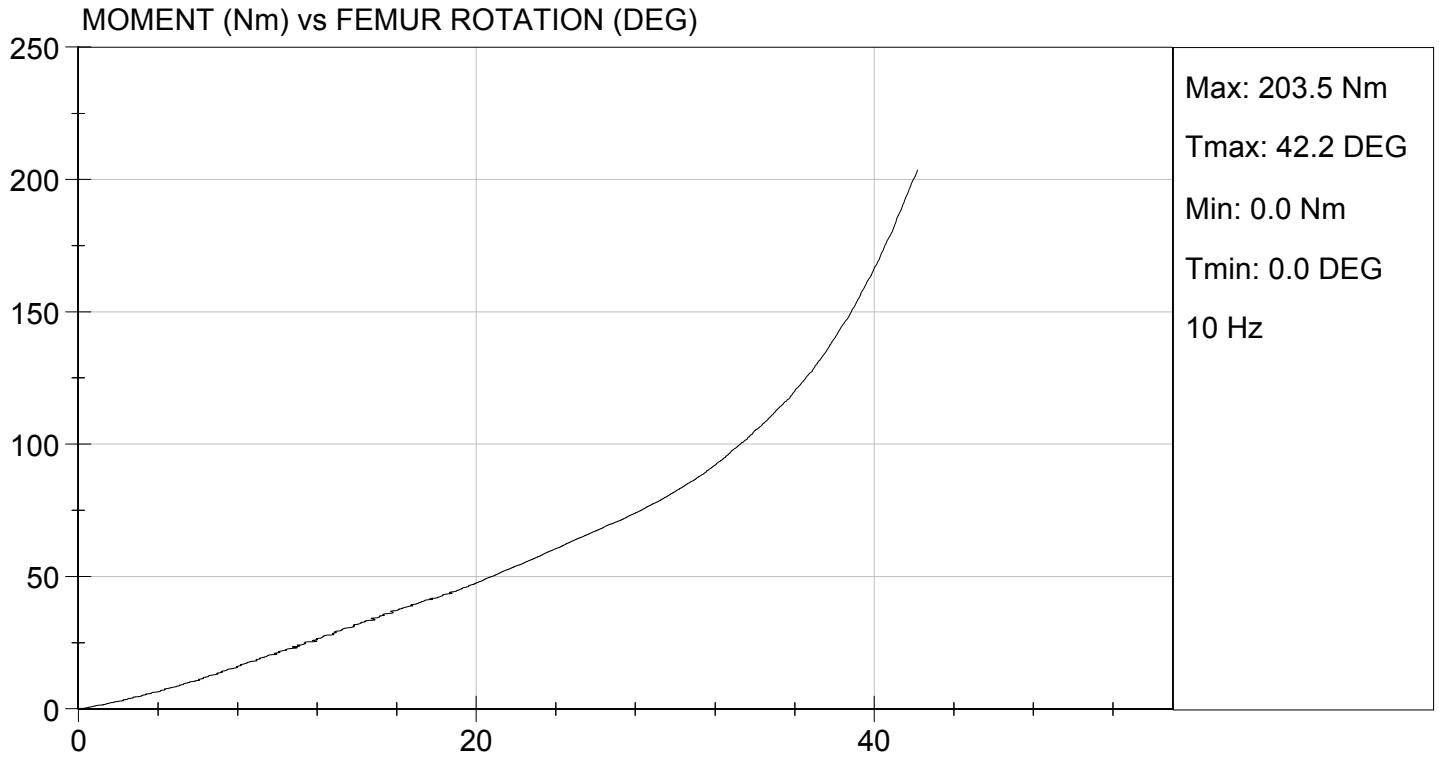

**MGA RESEARCH CORPORATION
HEAD DROP TEST
HYBRID III 50TH PERCENTILE MALE**

ATD Serial No: 351

Test ID: D154041

Tested Parameter	Units	Specification	Result	Pass/Fail
Laboratory Temperature	deg C	18.9 to 25.6	21.4	Pass
Laboratory Relative Humidity	%	10 to 70	30	Pass
Peak Resultant Acceleration	G's	225 to 275	266	Pass
Peak Lateral Acceleration	G's	<= +/- 15.0	2.0	Pass
Unimodal	N/A	Yes	Yes	Pass
Oscillations	N/A	within 10% of peak	Yes	Pass
Overall Test Results				Pass

David Schoedel

 Laboratory Technician

12/07/2015

 Test Date

Jessica Hall

 Approved By

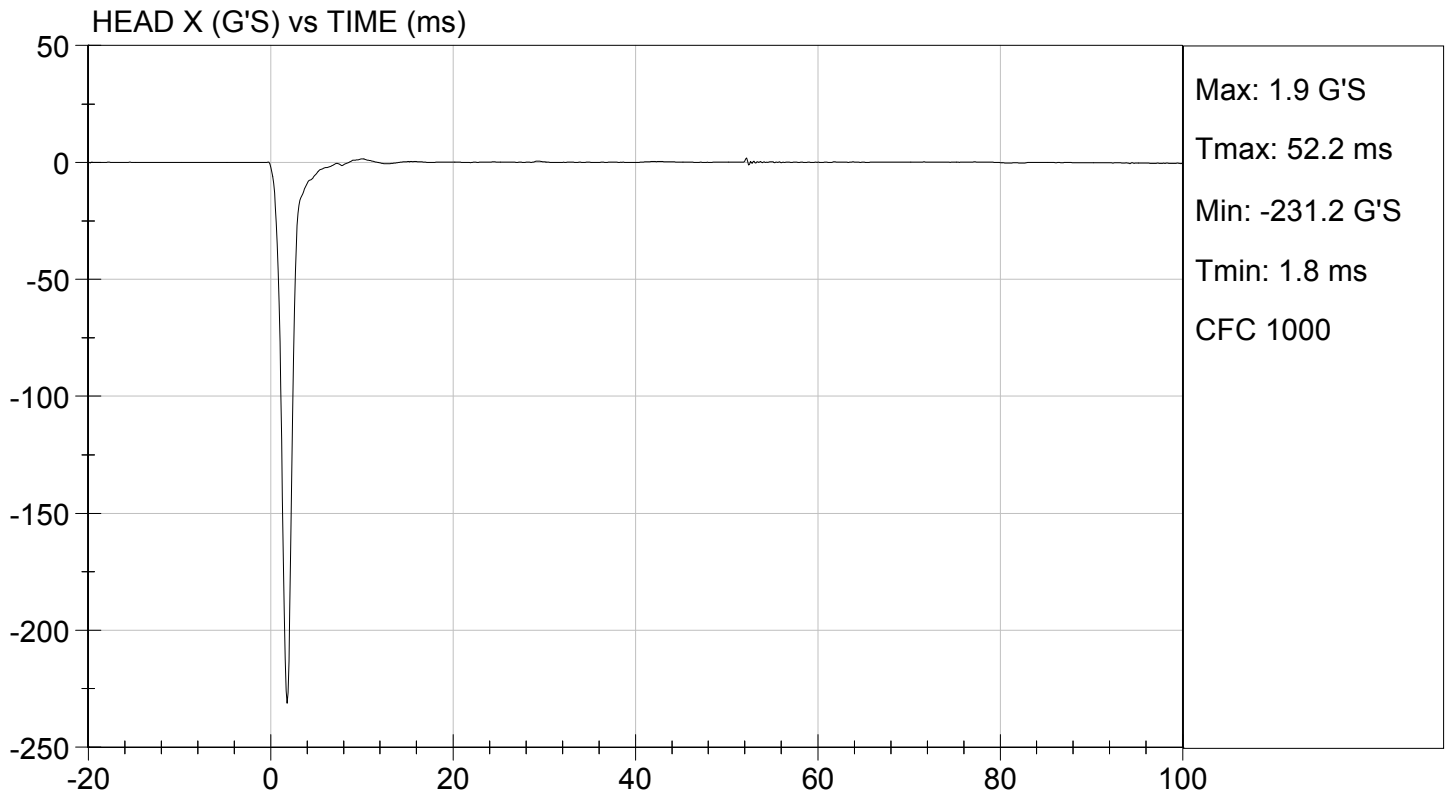
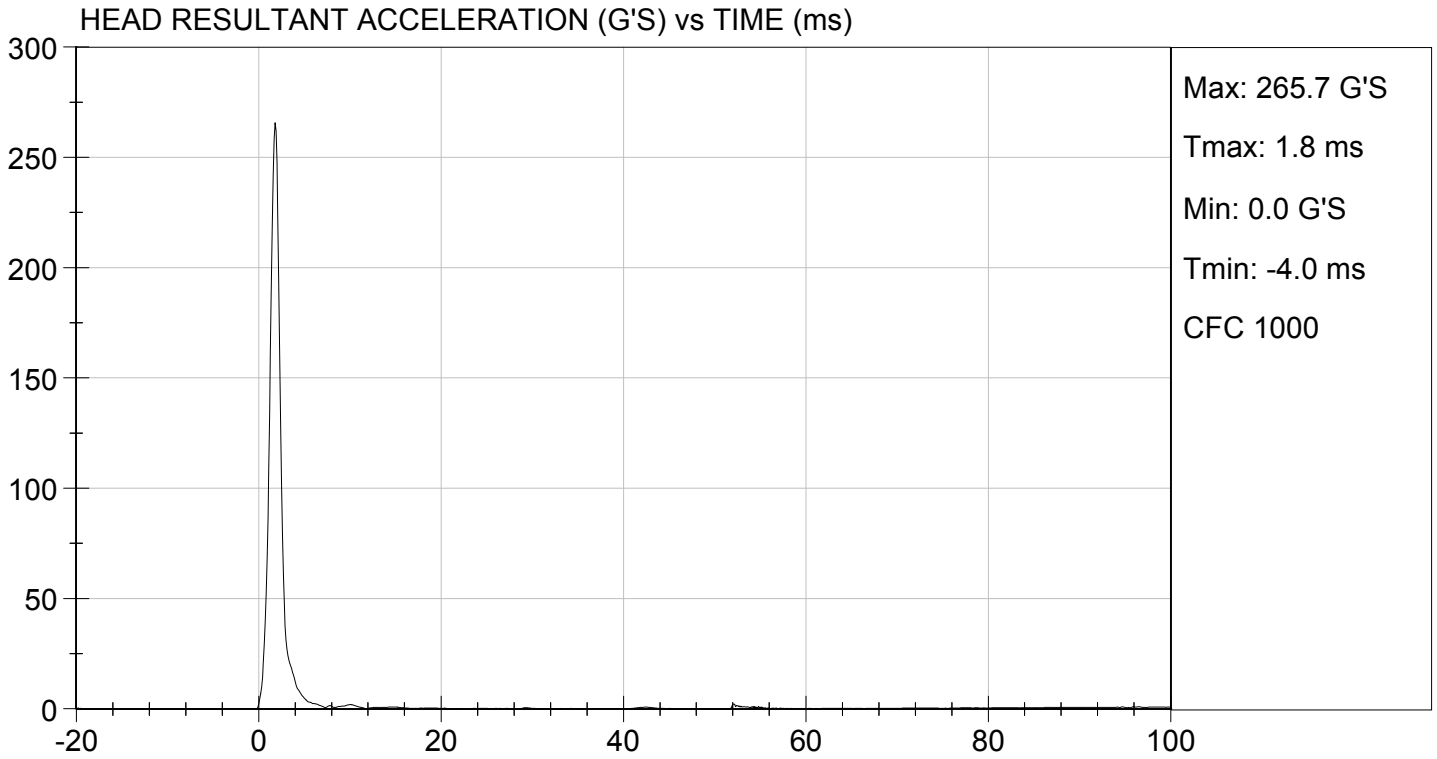

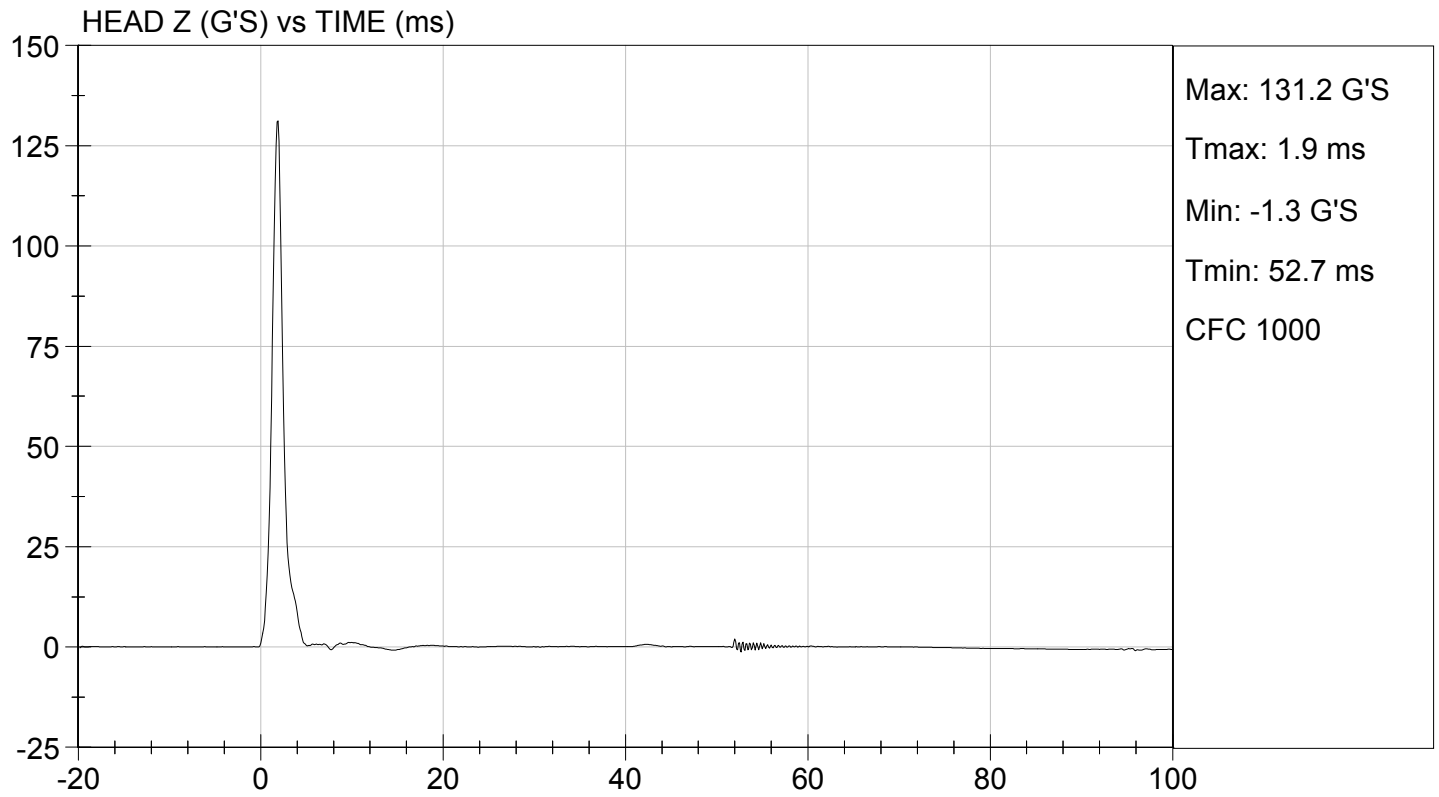
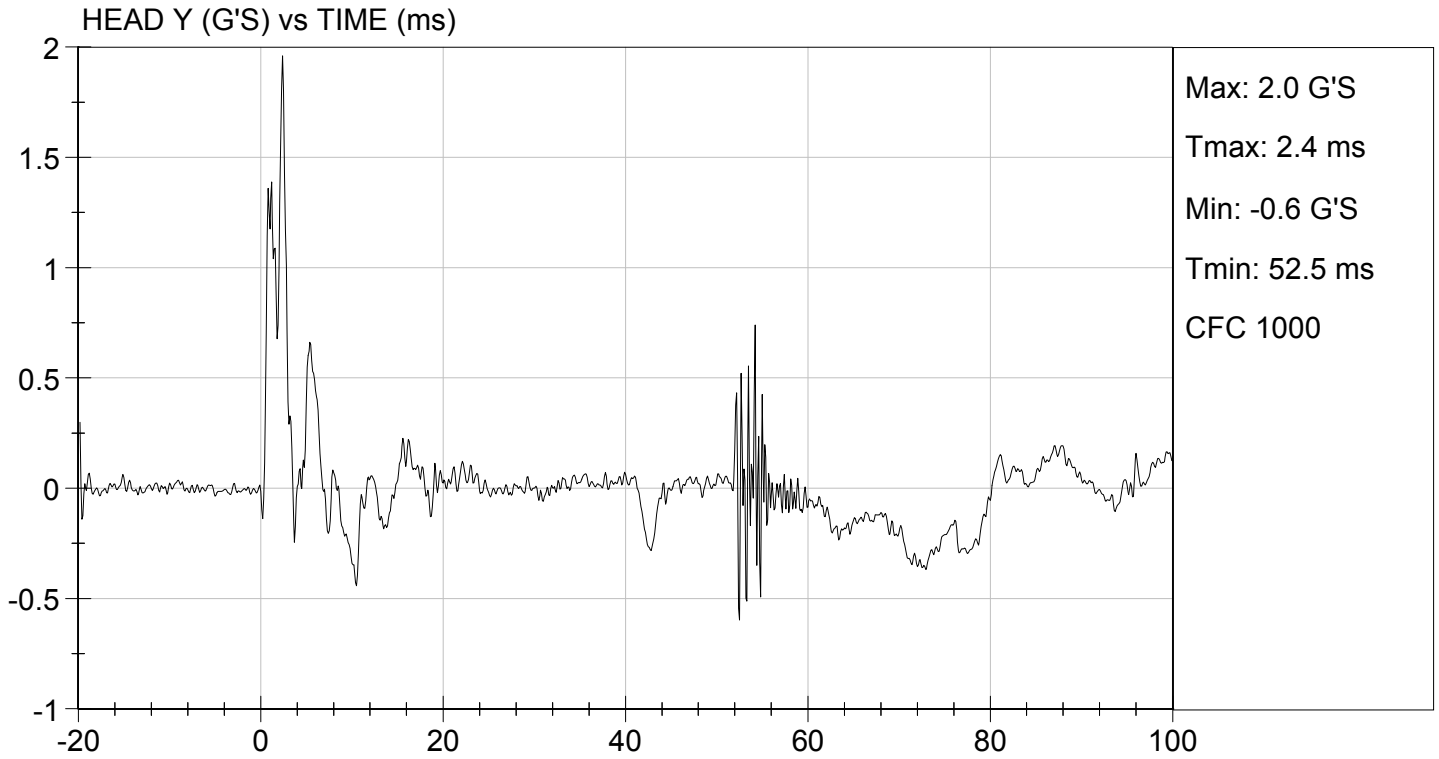

MGA RESEARCH CORPORATION
NECK FLEXION TEST
HYBRID III 50TH PERCENTILE MALE

ATD Serial No: 351

Test I.D.: D154042

Tested Parameter		Units	Specification	Result	Pass/Fail
Laboratory Temperature		deg C	20.6 to 22.2	21.4	Pass
Laboratory Relative Humidity		%	10 to 70	30	Pass
Pendulum Velocity		m/s	6.89 to 7.13	7.06	Pass
Pendulum Deceleration	10 ms	G's	22.50 to 27.50	24.03	Pass
	20 ms	G's	17.60 to 22.60	19.72	Pass
	30 ms	G's	12.50 to 18.50	15.89	Pass
Peak Pendulum Deceleration After 30 ms		G's	<= 29.0	15.8	Pass
Deceleration Decay Time to Cross 5 G's		ms	34.0 to 42.0	36.8	Pass
Maximum "D" Plane Rotation	Maximum	Deg	64.0 to 78.0	69.9	Pass
	Time	ms	57.0 to 64.0	57.7	Pass
"D" Plane Rotation Decay Time To Zero Crossing		ms	113.0 to 128.0	116.0	Pass
Moment About Occipital Condyle	Maximum	Nm	88.1 to 108.5	88.5	Pass
	Time	ms	47.0 to 58.0	49.7	Pass
Positive Moment Decay Time To Zero Crossing		ms	97.0 to 107.0	103.4	Pass
Overall Test Results					Pass

David Schoedel
 Laboratory Technician

12/07/2015
 Test Date

Jessica Hall
 Approved By

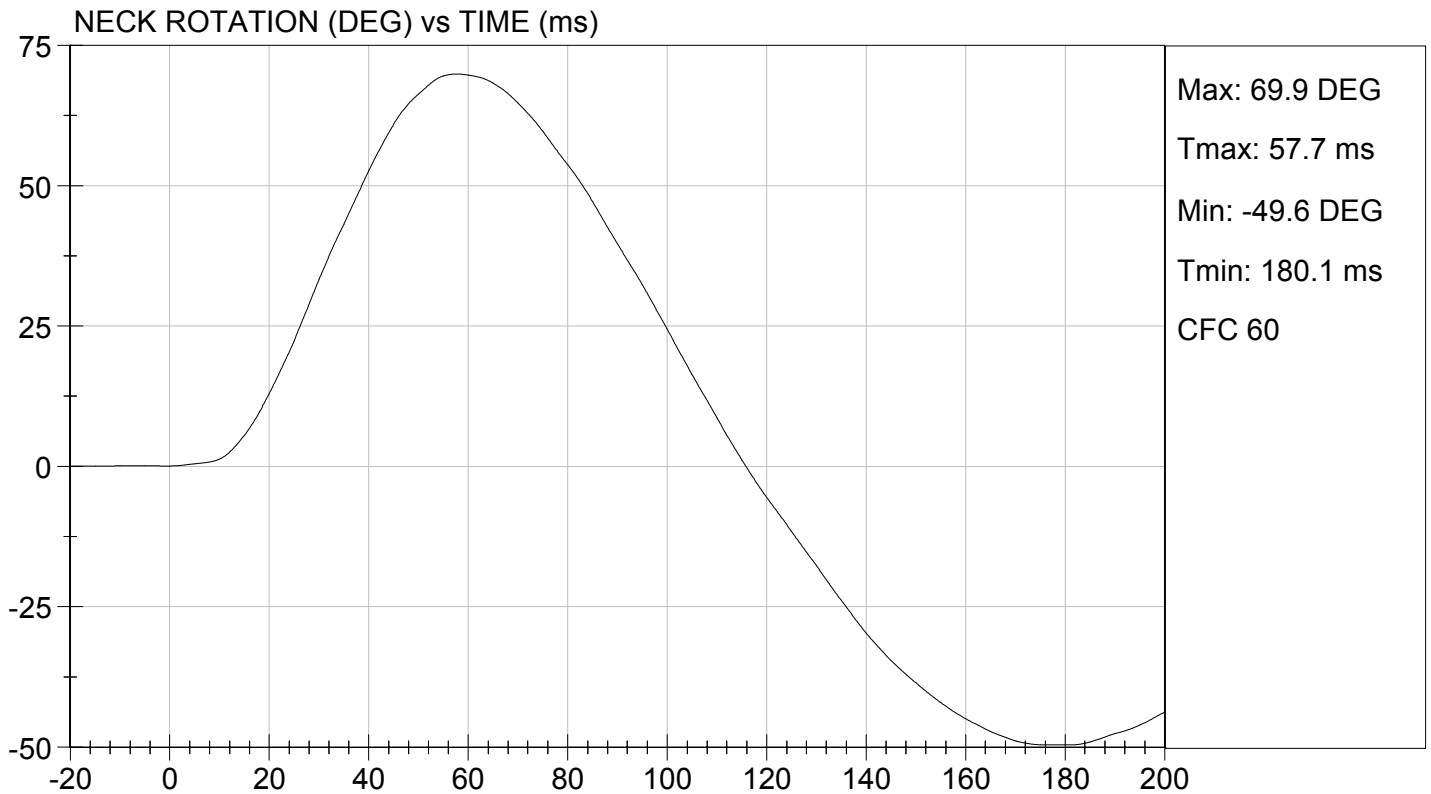
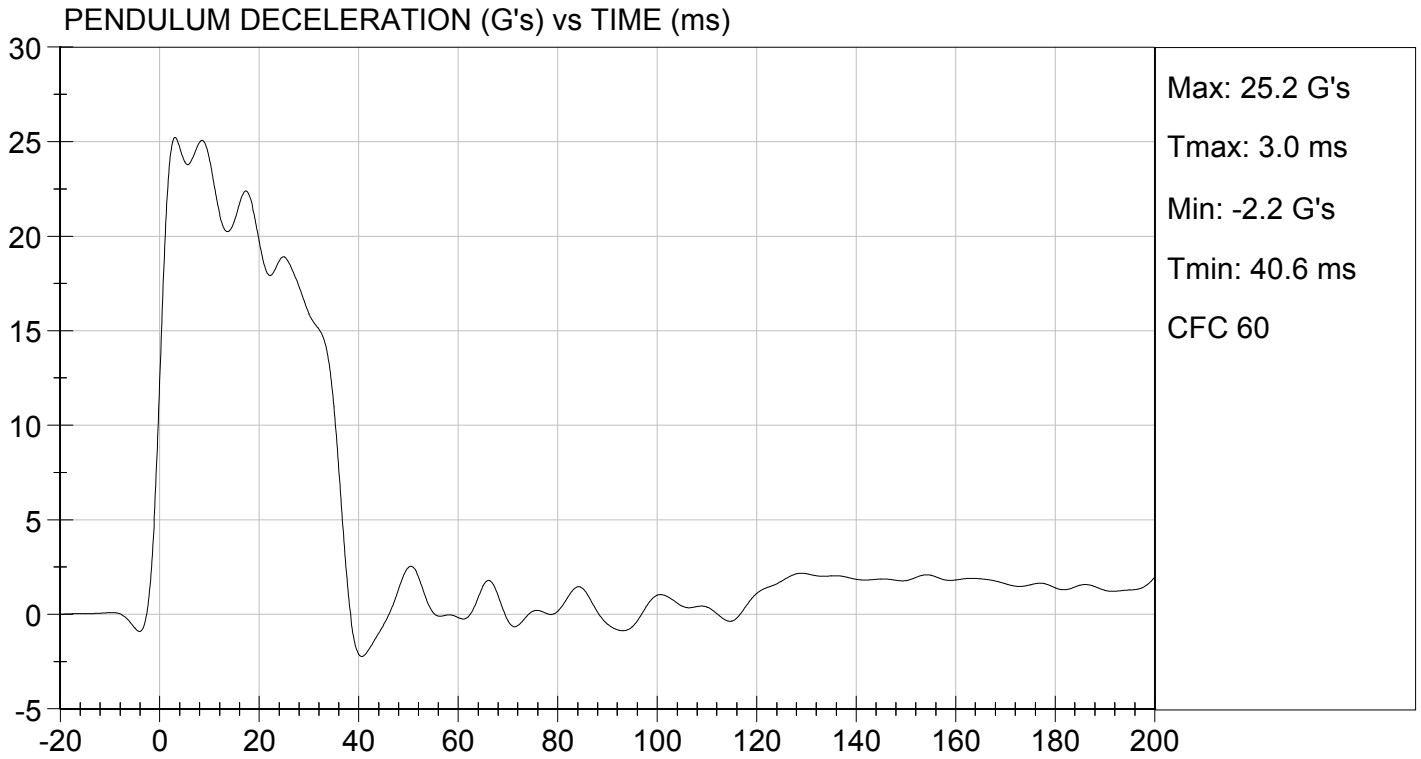

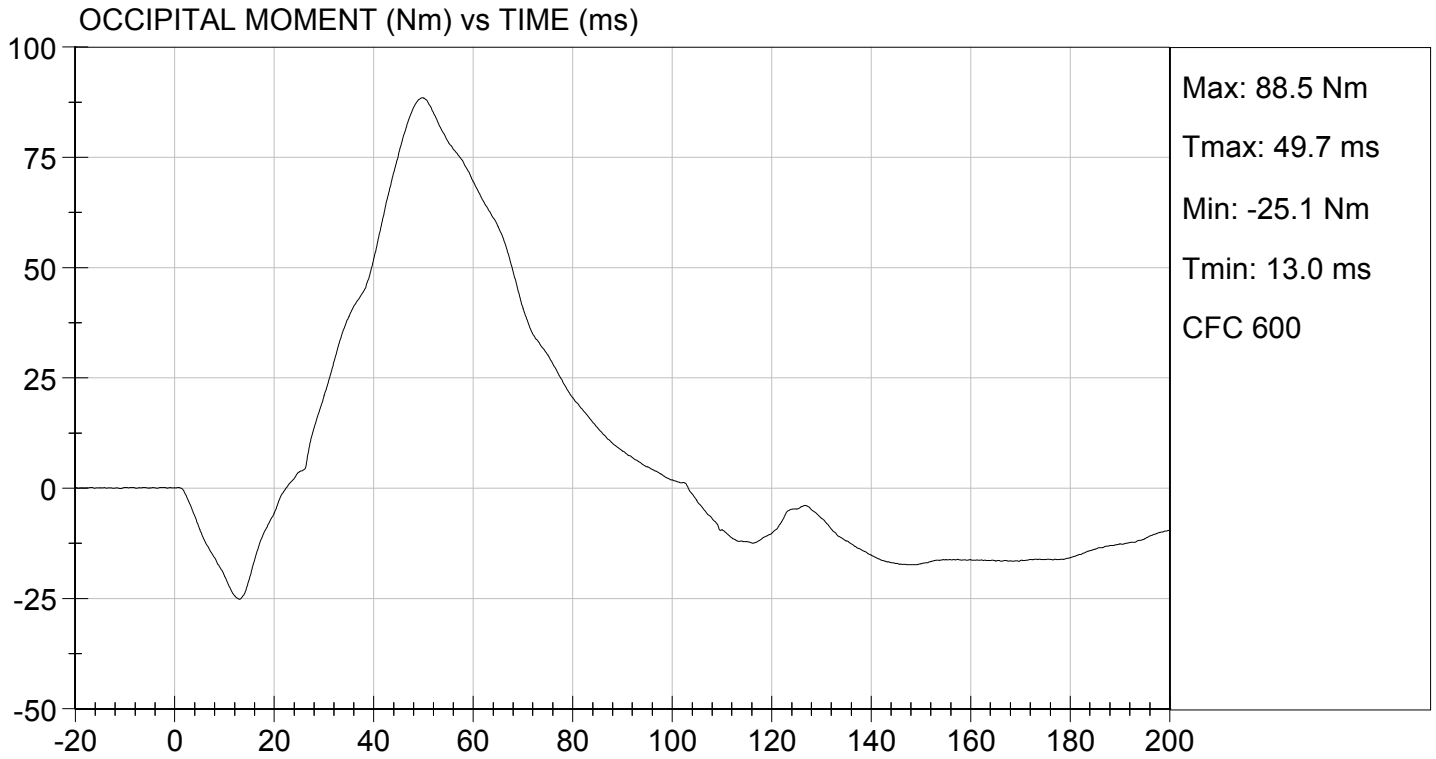

MGA RESEARCH CORPORATION
NECK EXTENSION TEST
HYBRID III 50TH PERCENTILE MALE

ATD Serial No: 351

Test I.D.: D154043

Tested Parameter		Units	Specification	Result	Pass/Fail
Laboratory Temperature		deg C	20.6 to 22.2	21.4	Pass
Laboratory Relative Humidity		%	10 to 70	30	Pass
Pendulum Velocity		m/s	5.95 to 6.19	6.05	Pass
Pendulum Deceleration	10 ms	G's	17.20 to 21.20	17.72	Pass
	20 ms	G's	14.00 to 19.00	16.58	Pass
	30 ms	G's	11.00 to 16.00	12.73	Pass
Peak Pendulum Deceleration After 30 ms		G's	<= 22.0	12.7	Pass
Deceleration Decay Time to Cross 5 G's		ms	38.0 to 46.0	43.7	Pass
Maximum "D" Plane Rotation	Maximum	Degrees	81.0 to 106.0	96.3	Pass
	Time	ms	72.0 to 82.0	80.4	Pass
"D" Plane Rotation Decay Time To Zero Crossing		ms	147.0 to 174.0	167.7	Pass
Moment About Occipital Condyle	Maximum	Nm	-52.9 to -79.9	-53.4	Pass
	Time	ms	65.0 to 79.0	74.4	Pass
Negative Moment Decay Time To Zero Crossing		ms	120.0 to 148.0	146.1	Pass
Overall Test Results					Pass

David Schoedel
 Laboratory Technician

12/07/2015
 Test Date

Jessica Hall
 Approved By

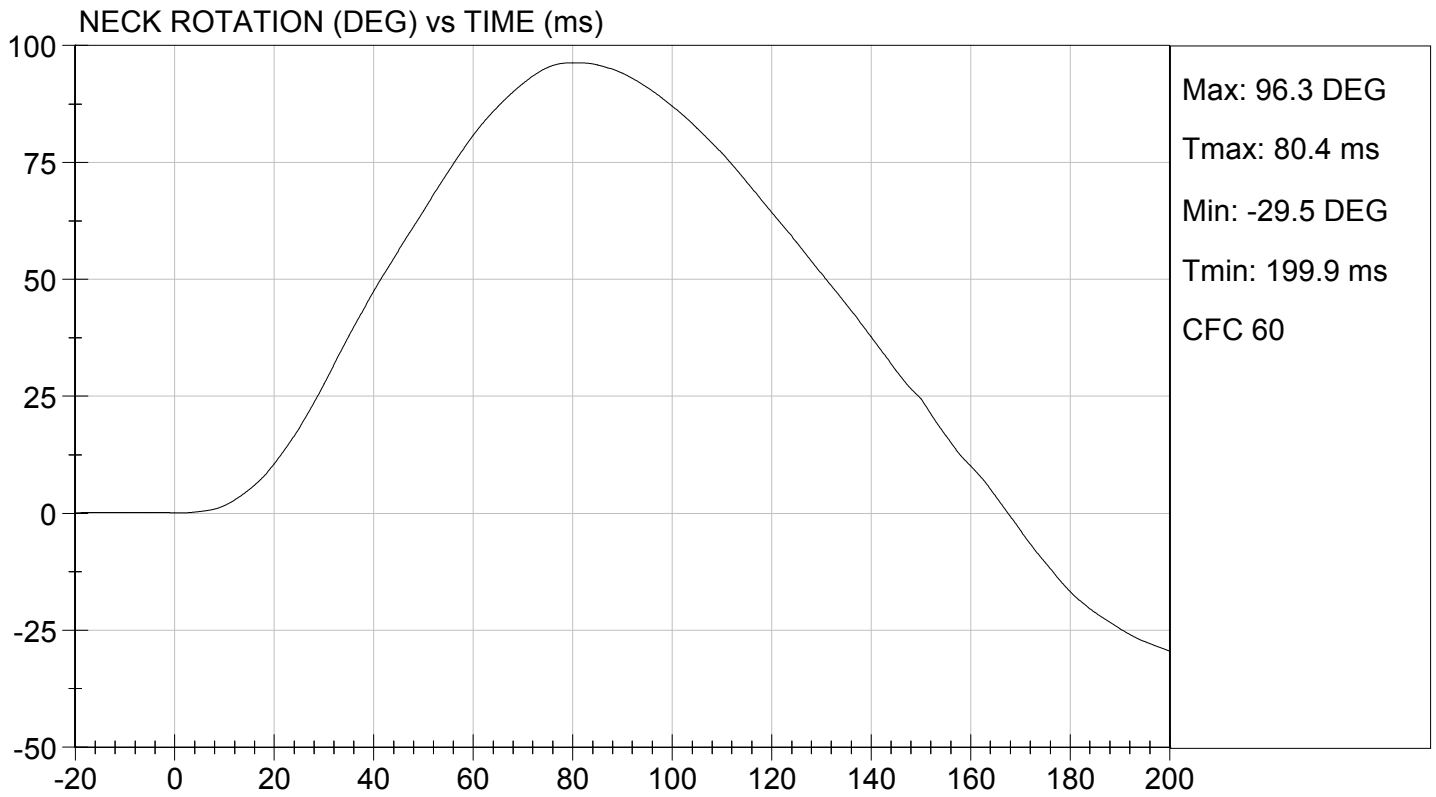
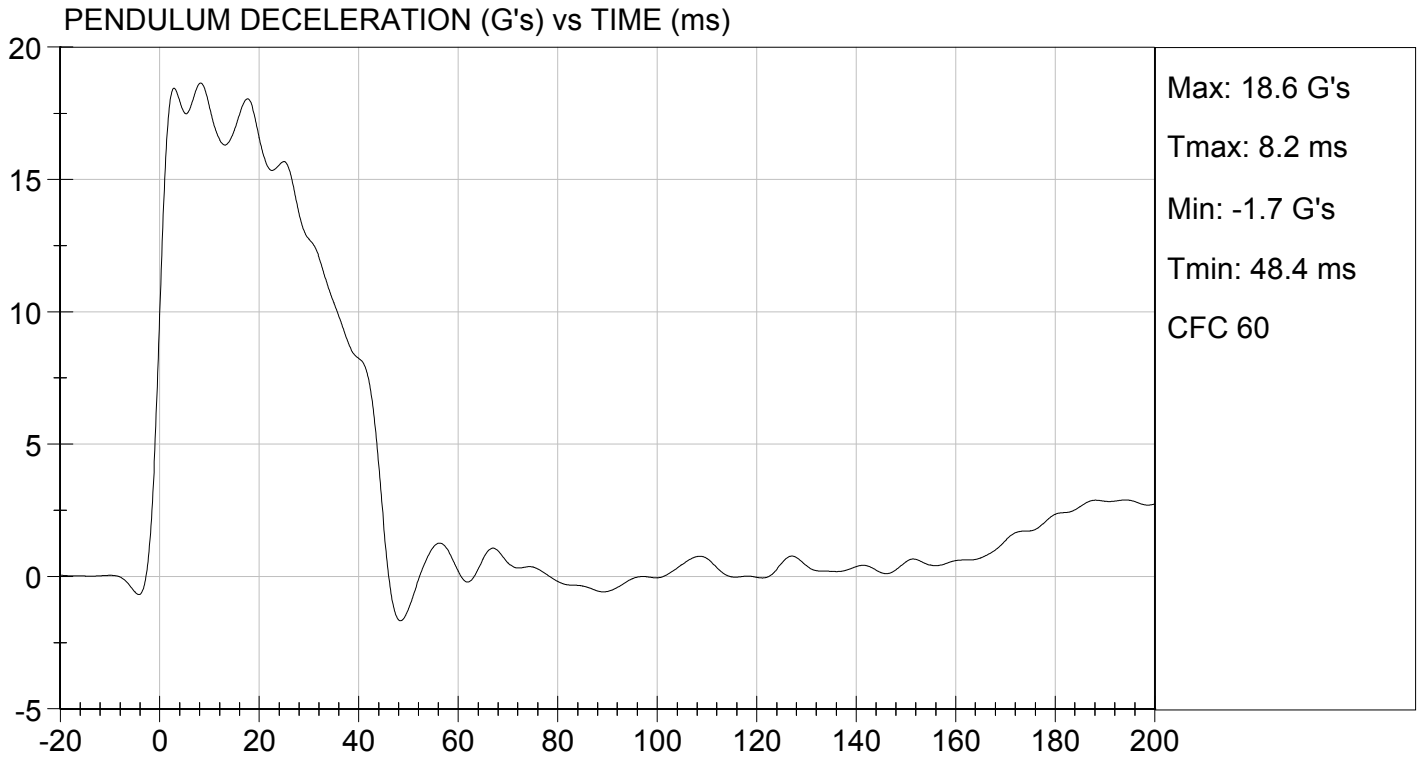

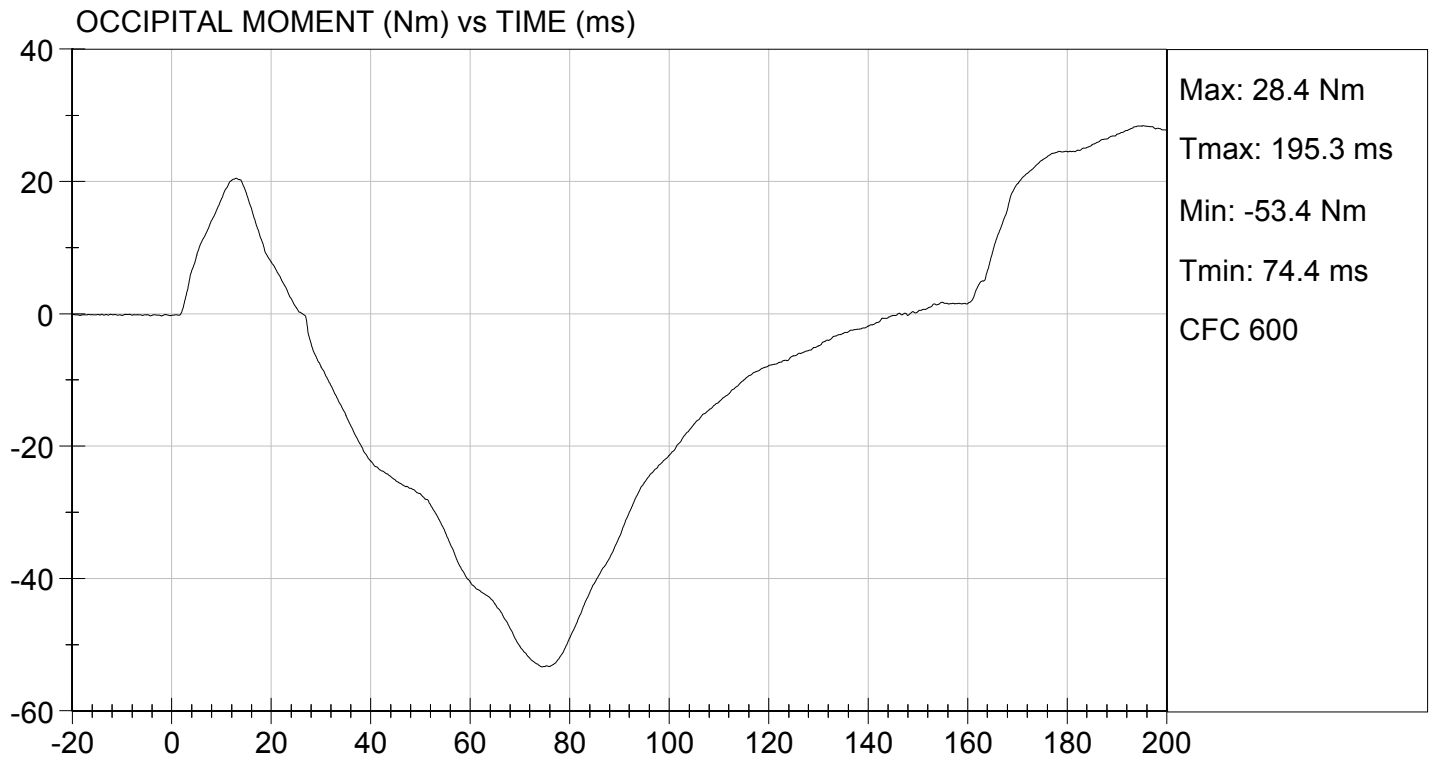

**MGA RESEARCH CORPORATION
THORAX IMPACT
HYBRID III 50TH PERCENTILE MALE**

ATD Serial No: 351

Test I.D.: D154044

Tested Parameter	Units	Specification	Result	Pass/Fail
Laboratory Temperature	deg C	20.6 to 22.2	21.5	Pass
Laboratory Relative Humidity	%	10 to 70	31	Pass
Probe Velocity	m/s	6.58 to 6.82	6.68	Pass
Peak Probe Force	N	5159 to 5893	5,437	Pass
Peak Sternum Displacement	cm	6.35 to 7.26	7.13	Pass
Internal Hysteresis	%	69 to 85	72	Pass
			Overall Test Results	Pass

David Schoedel

 Laboratory Technician

12/07/2015

 Test Date

Jessica Hall

 Approved By

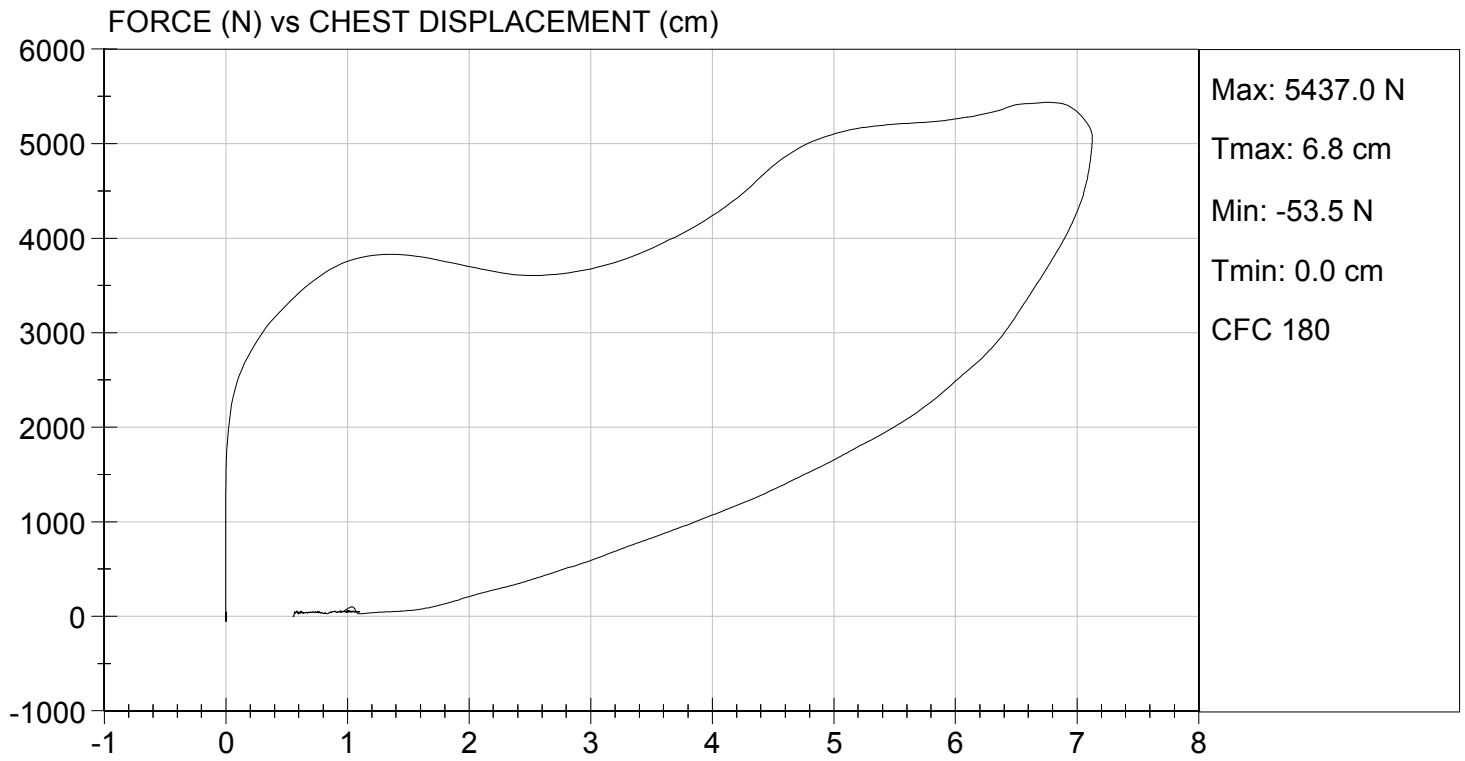

MGA RESEARCH CORPORATION
RIGHT KNEE IMPACT TEST
HYBRID III 50TH PERCENTILE MALE

ATD Serial No: 351

Test I.D: D154045

Tested Parameter	Units	Specification	Result	Pass/Fail
Laboratory Temperature	deg C	18.9 to 25.6	21.4	Pass
Laboratory Relative Humidity	%	10 to 70	30	Pass
Probe Velocity	m/s	2.07 to 2.13	2.12	Pass
Peak Probe Force	N	4715 to 5782	5,322	Pass
Overall Test Results				Pass

David Schoedel
 Laboratory Technician

12/07/2015
 Test Date

Jessica Hall
 Approved By

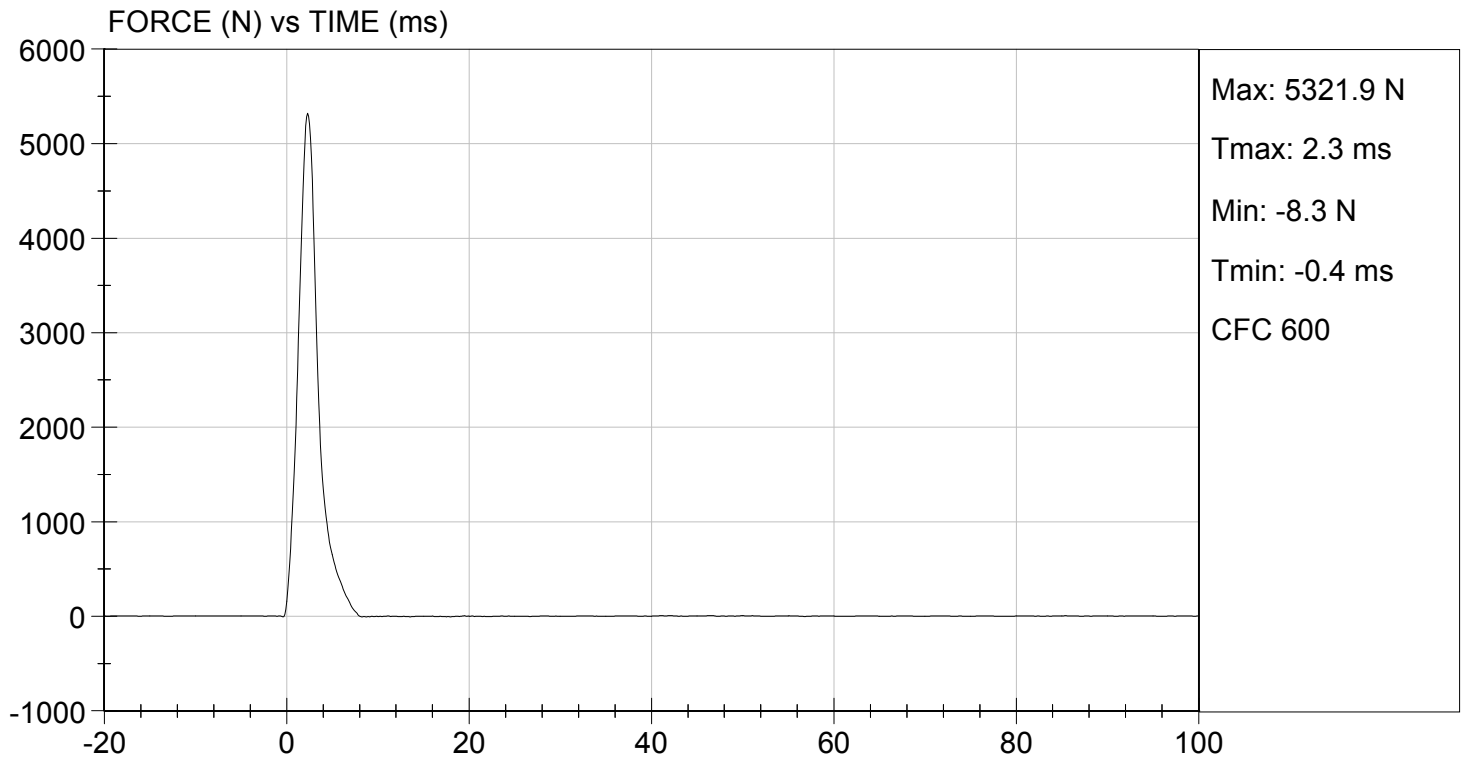

MGA RESEARCH CORPORATION
LEFT KNEE IMPACT TEST
HYBRID III 50TH PERCENTILE MALE

ATD Serial No: 351

Test I.D.: D154046

Tested Parameter	Units	Specification	Result	Pass/Fail
Laboratory Temperature	deg C	18.9 to 25.6	21.4	Pass
Laboratory Relative Humidity	%	10 to 70	30	Pass
Probe Velocity	m/s	2.07 to 2.13	2.11	Pass
Peak Probe Force	N	4715 to 5782	5,320	Pass
Overall Test Results				Pass

David Schoedel
 Laboratory Technician

12/07/2015
 Test Date

Jessica Hall
 Approved By



TEST DESC: LEFT KNEE
VELOCITY: 6.92 ft/s, 2.11 m/s

TEST DATE: 12/07/2015
TEST #: D154046

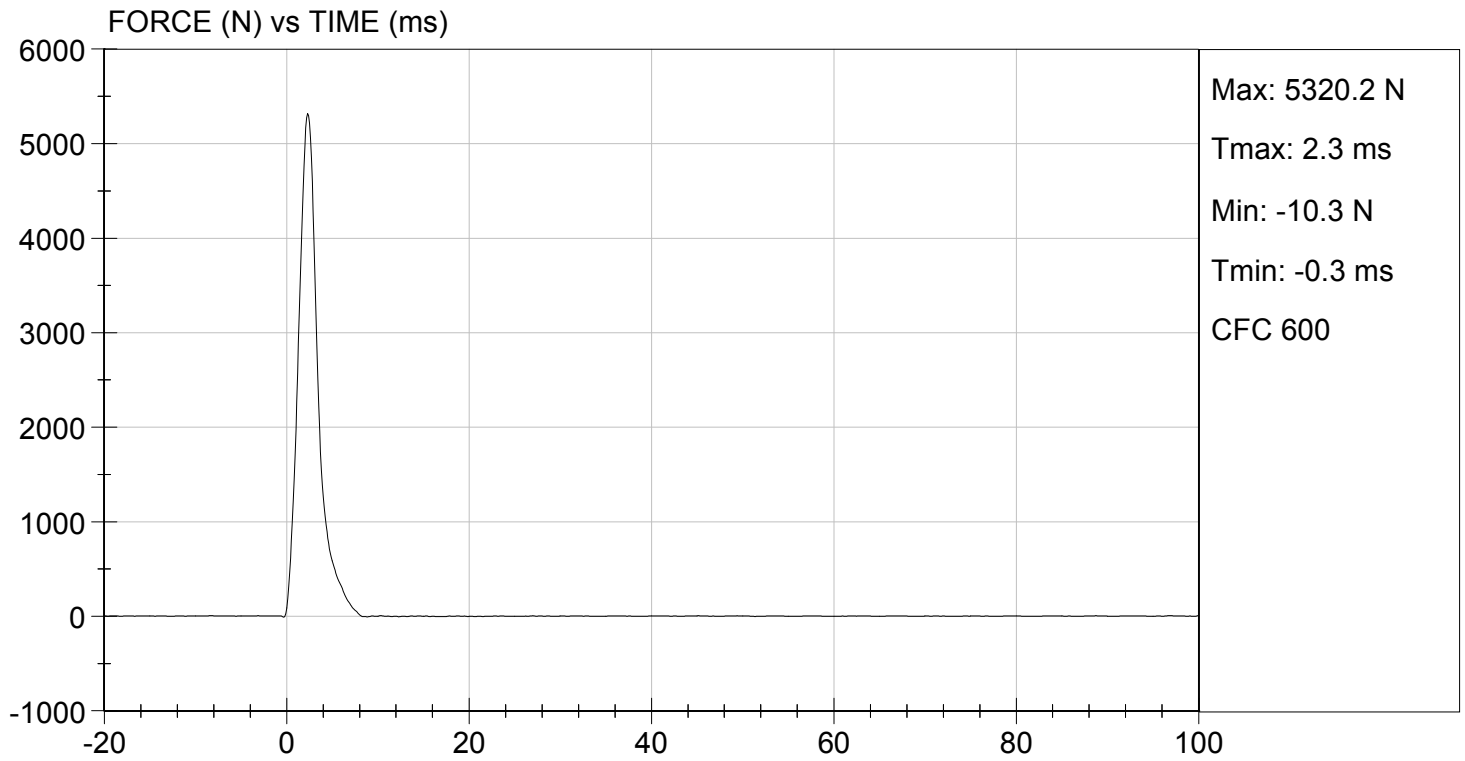

MGA RESEARCH CORPORATION
HIP-FEMUR FLEXION TEST
HYBRID III 50TH PERCENTILE MALE

ATD Serial No: 351

Test I.D: D154040

Tested Parameter	Units	Specification	Result		Pass/Fail
			Right	Left	
Laboratory Temperature	deg C	18.9 to 25.6	21.4	21.4	Pass
Laboratory Relative Humidity	%	10 to 70	30	30	Pass
Rotation Rate	deg/s	5.0 to 10.0	6.1	6.2	Pass
30 Degrees	Nm	94.9 Nm Max	74.8	77.5	Pass
150 ft-lbf / 203.4 Nm	Deg	40.0 to 50.0 Degree Max Rotation	43.5	43.0	Pass
Overall Test Results					Pass

David Schoedel
 Laboratory Technician

12/07/2015
 Test Date

Jessica Hall
 Approved By

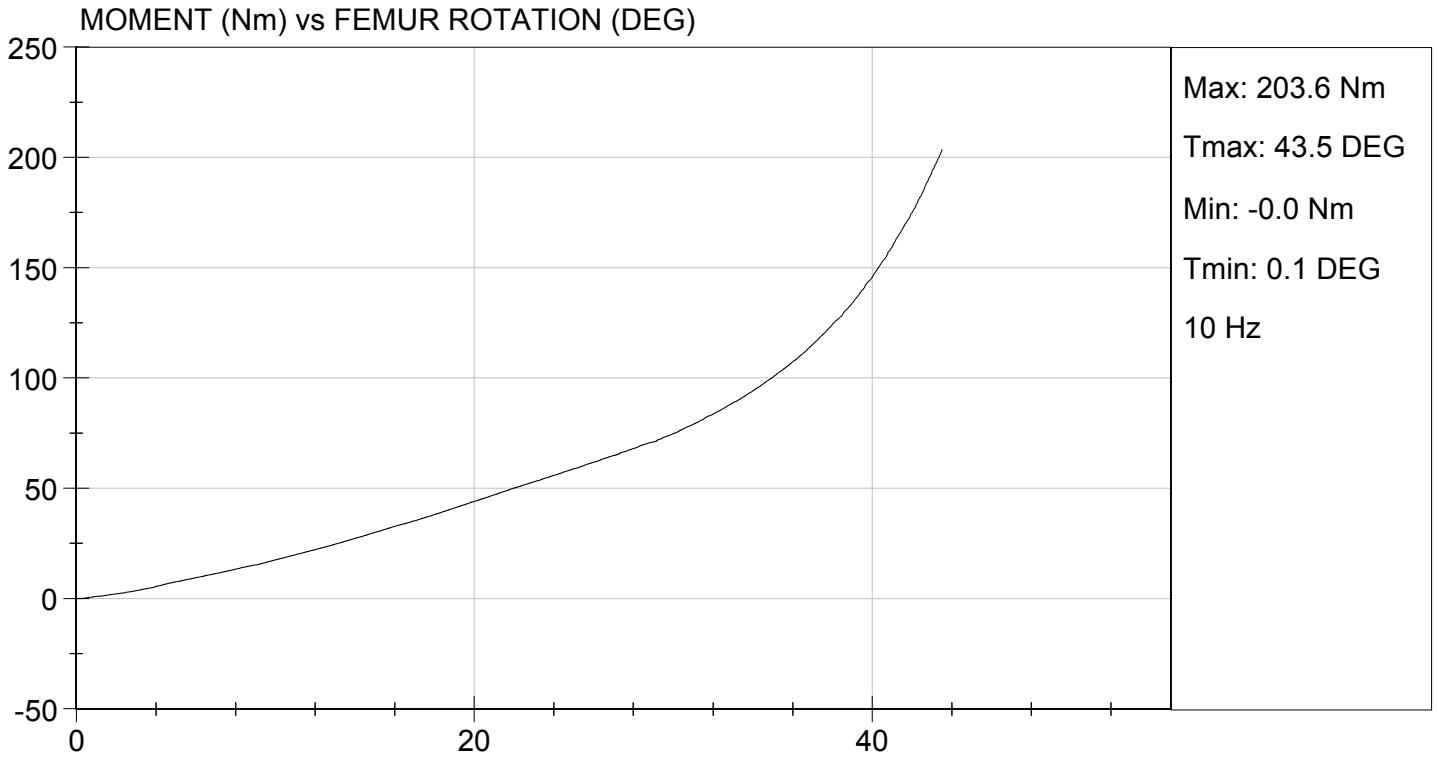

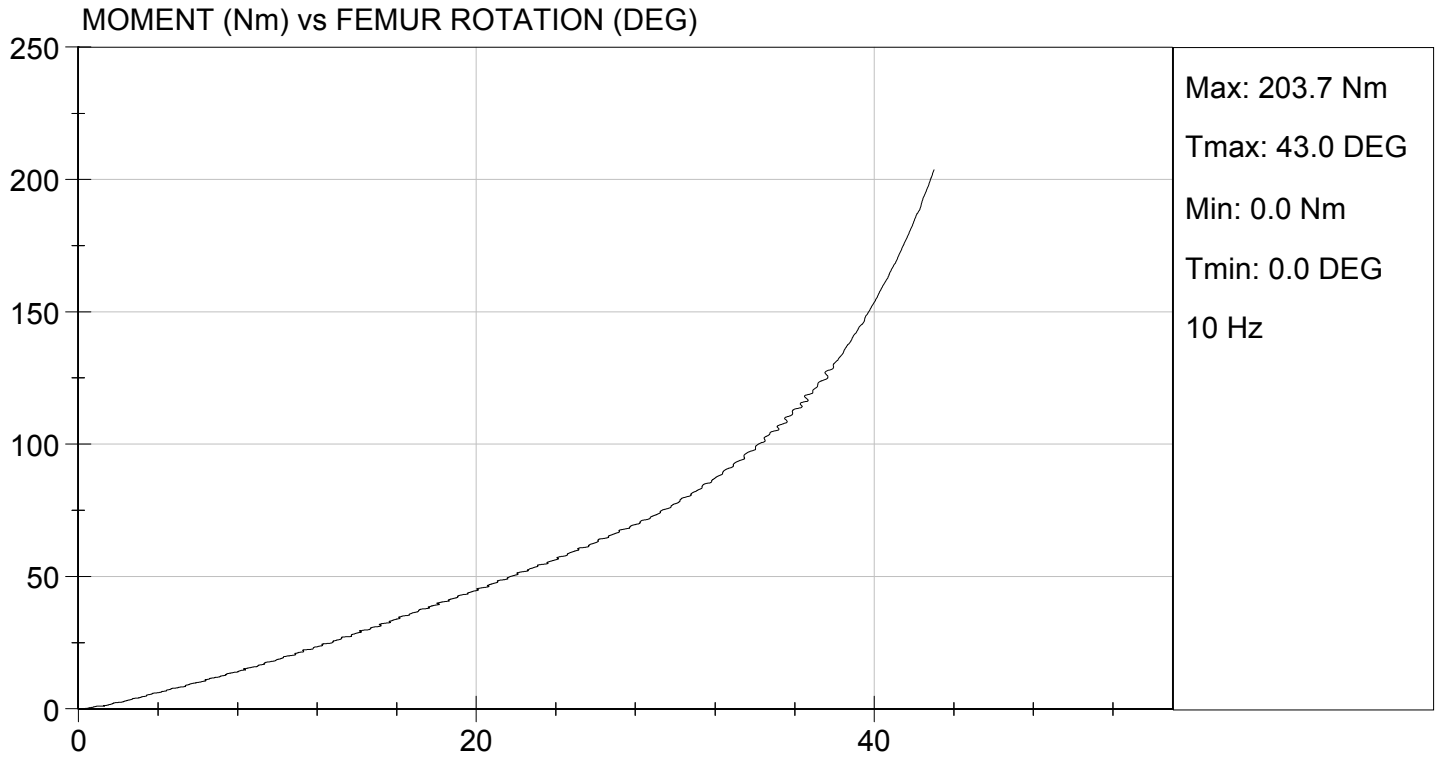

**Hybrid III, 5th External Measurements
SN: 634**

HYBRID III, PART 572, SUBPART O EXTERNAL DIMENSIONS				
DIMENSION	DESCRIPTION	DETAILS	ASSEMBLY DIMENSION (mm)	ACTUAL MEASUREMENT
A	TOTAL SITTING HEIGHT	Seat surface to highest point on top of the head.	774.7-800.1	784.6
B	SHOULDER PIVOT HEIGHT	Centerline of shoulder pivot bolt to the seat surface.	431.8-457.2	449.0
C	H-POINT HEIGHT	Reference	81.3-86.3	85.0
D	H-POINT LOCATION FROM BACKLINE	Reference	144.8-149.8	145.0
E	SHOULDER PIVOT FROM BACKLINE	Center of the shoulder clevis to the rear vertical surface of the fixture.	68.6-83.8	79.2
F	THIGH CLEARANCE	Measured at the highest point on the upper femur segment.	119.4-134.6	125.6
G	BACK OF ELBOW TO WRIST PIVOT	back of the elbow flesh to the wrist pivot in line with the elbow and wrist pivots	243.9-259.1	253.4
H	HEAD BACK TO BACKLINE	Back of Skull cap skin to seat rear vertical surface (Reference)	43.2-48.2	45.0
I	SHOULDER TO- ELBOW LENGTH	Measure from the highest point on top of the shoulder clevis to the lowest part of the flesh on the elbow in line with the elbow pivot bolt.	276.8-297.2	277.8
J	ELBOW REST HEIGHT	Measure from the flesh below the elbow pivot bolt to the seat surface.	182.8-203.2	197.5
K	BUTTOCK TO KNEE LENGTH	The forward most part of the knee flesh to the rear vertical surface of the fixture.	520.7-546.1	541.4
L	POPLITEAL HEIGHT	Seat surface to the plane of the horizontal plane of the bottom of the feet.	355.6-376.0	362.1
M	KNEE PIVOT HEIGHT	Centerline of knee pivot bolt to the horizontal plane of the bottom of the feet.	393.7-419.1	400.4
N	BUTTOCK POPLITEAL LENGTH	The rearmost surface of the lower leg to the same point on the rear surface of the buttocks used for dim. "K".	414-439.4	428.6

HYBRID III, SUBPART O EXTERNAL DIMENSIONS, continued				
DIMENSION	DESCRIPTION	DETAILS	ASSEMBLY DIMENSION (mm)	ACTUAL MEASUREMENT
O	CHEST DEPTH WITHOUT JACKET	Measured 304.8 ± 5.1 mm above seat surface	175.3-190.5	181.6
P	FOOT LENGTH	Tip of toe to rear of heel	218.5-233.7	224.7
Q	STANDING HEIGHT	(THEORETICAL)	1501.1	N/A
R	BUTTOCK TO KNEE PIVOT LENGTH	The rear surface of the buttocks to the knee pivot bolt	457.2-482.6	482.0
S	HEAD BREADTH	The widest part of the head	137.1-147.3	139.6
T	HEAD DEPTH	Back of the head to the forehead	177.8-188.0	179.2
U	HIP BREADTH	The widest part of the hip	299.7-314.9	306.1
V	SHOULDER BREADTH	Outside edges of right and left shoulder clevises	350.5-365.7	355.5
W	FOOT BREADTH	The widest part of the foot	78.8-94.0	90.0
X	HEAD CIRCUMFERENCE	Measured at the point as in dim. "T"	528.3-548.7	540.6
Y	CHEST CIRCUMFERENCE (WITH CHEST JACKET)	Measured 345.4 ± 12.7 mm above seat surface	850.9-881.3	868.7
Z	WAIST CIRCUMFERENCE	Measured 165.1 ± 5.1 mm above seat surface	759.5-789.9	786.8
AA	REFERENCE LOCATION FOR MEASUREMENT OF CHEST CIRCUMFERENCE	Reference	332.7-358.1	345.4
BB	REFERENCE LOCATION FOR MEASUREMENT OF WAIST CIRCUMFERENCE	Reference	160.1-170.2	165.1

**MGA RESEARCH CORPORATION
HEAD DROP TEST
HYBRID III 5TH PERCENTILE**

ATD Serial No: 634

Test ID: D153801

Tested Parameter	Units	Specification	Result	Pass/Fail
Laboratory Temperature	deg C	18.9 to 25.6	21.3	Pass
Laboratory Relative Humidity	%	10 to 70	49	Pass
Peak Resultant Acceleration	G's	250 to 300	293	Pass
Peak Lateral Acceleration	G's	<= +/- 15.0	13.3	Pass
Unimodal	N/A	Yes	Yes	Pass
Oscillations	N/A	within 10% of peak	Yes	Pass
Overall Test Results				Pass

David Schoedel

 Laboratory Technician

11/17/2015

 Test Date

Jessica Hall

 Approved By

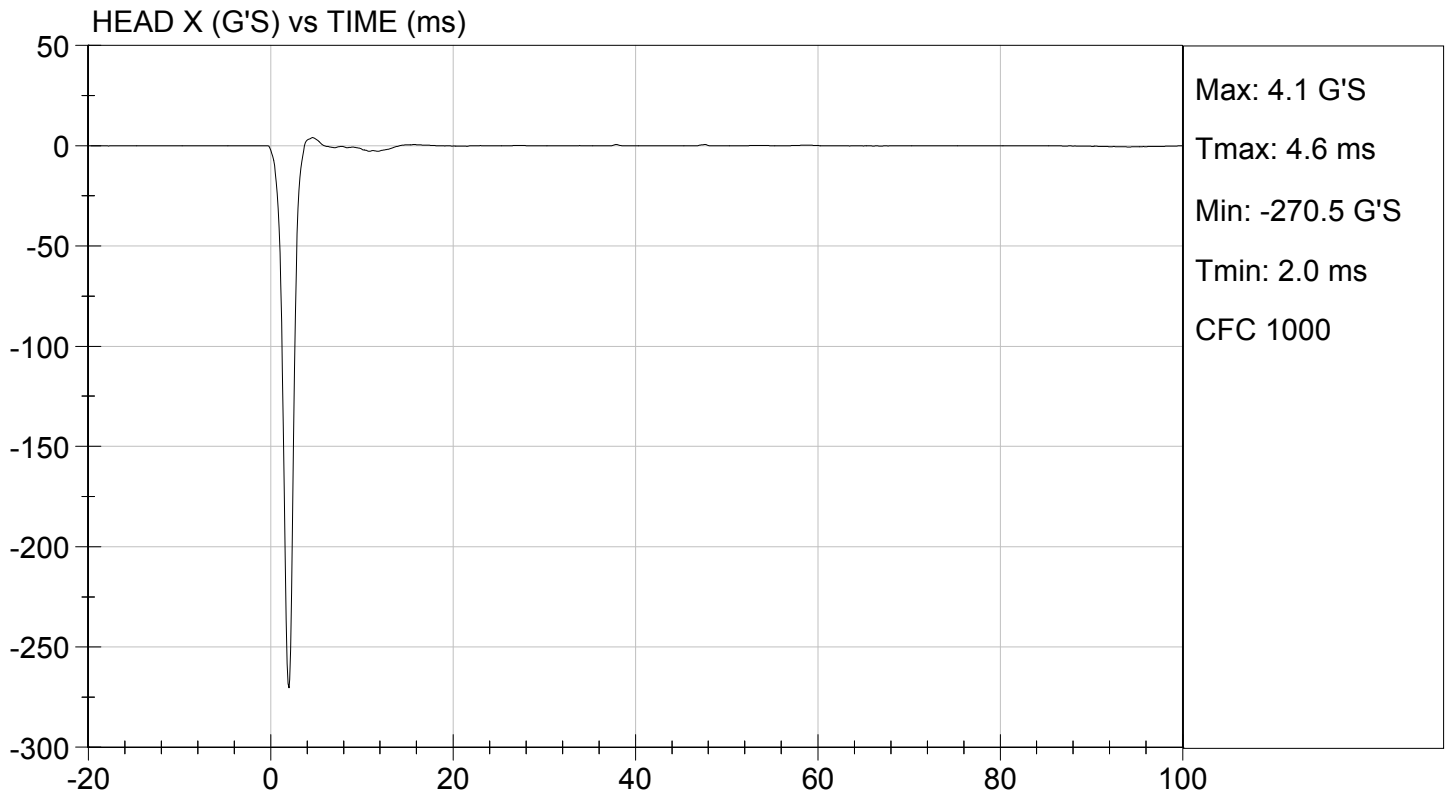
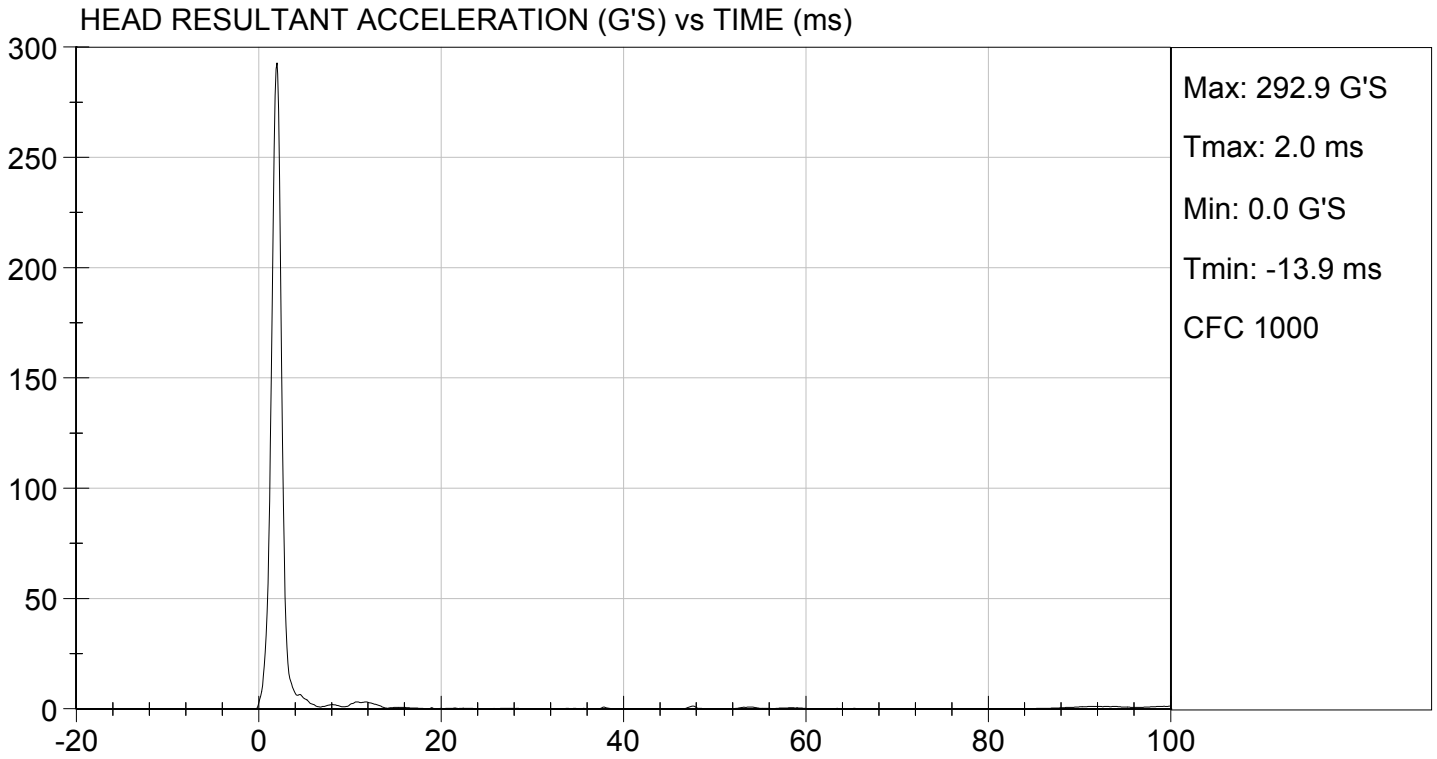

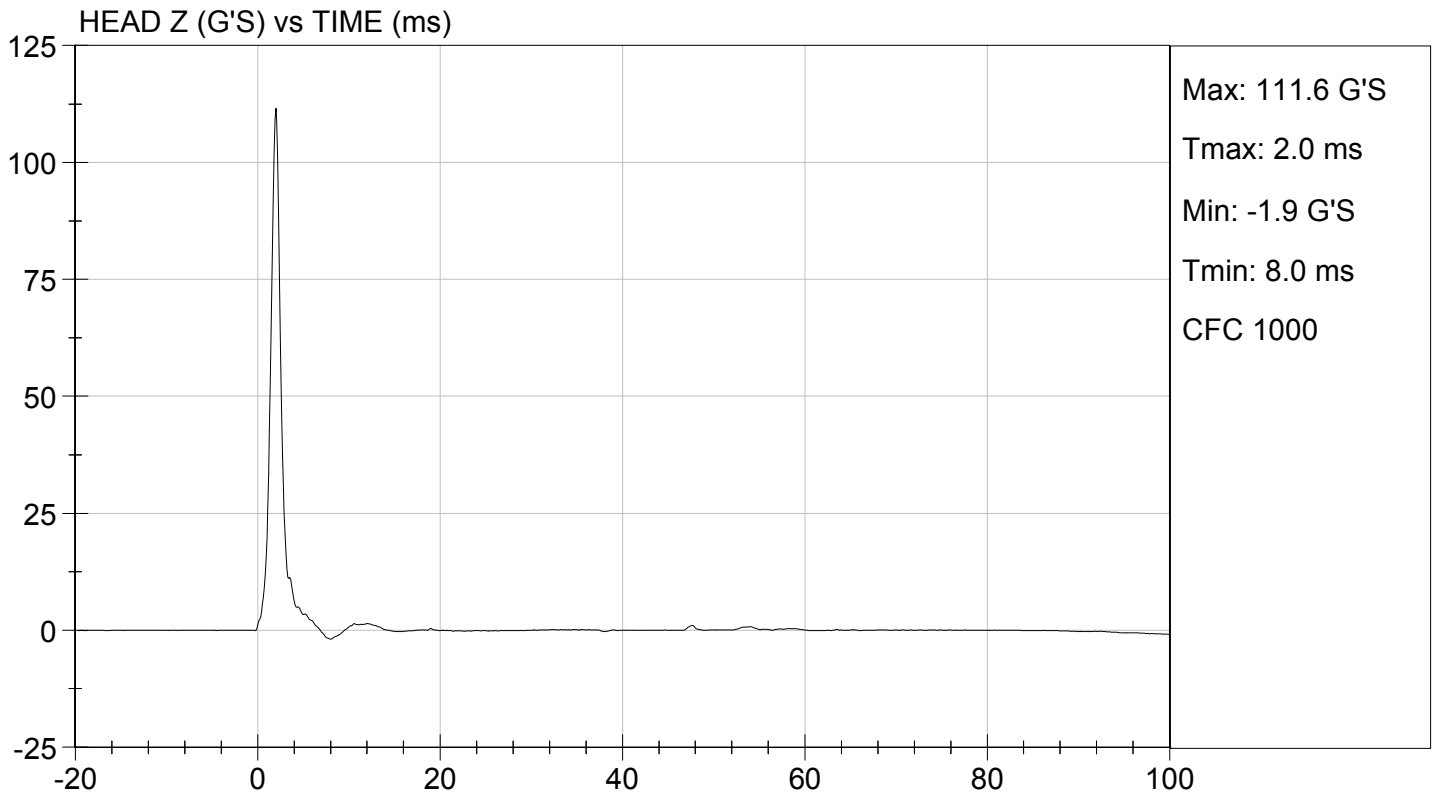
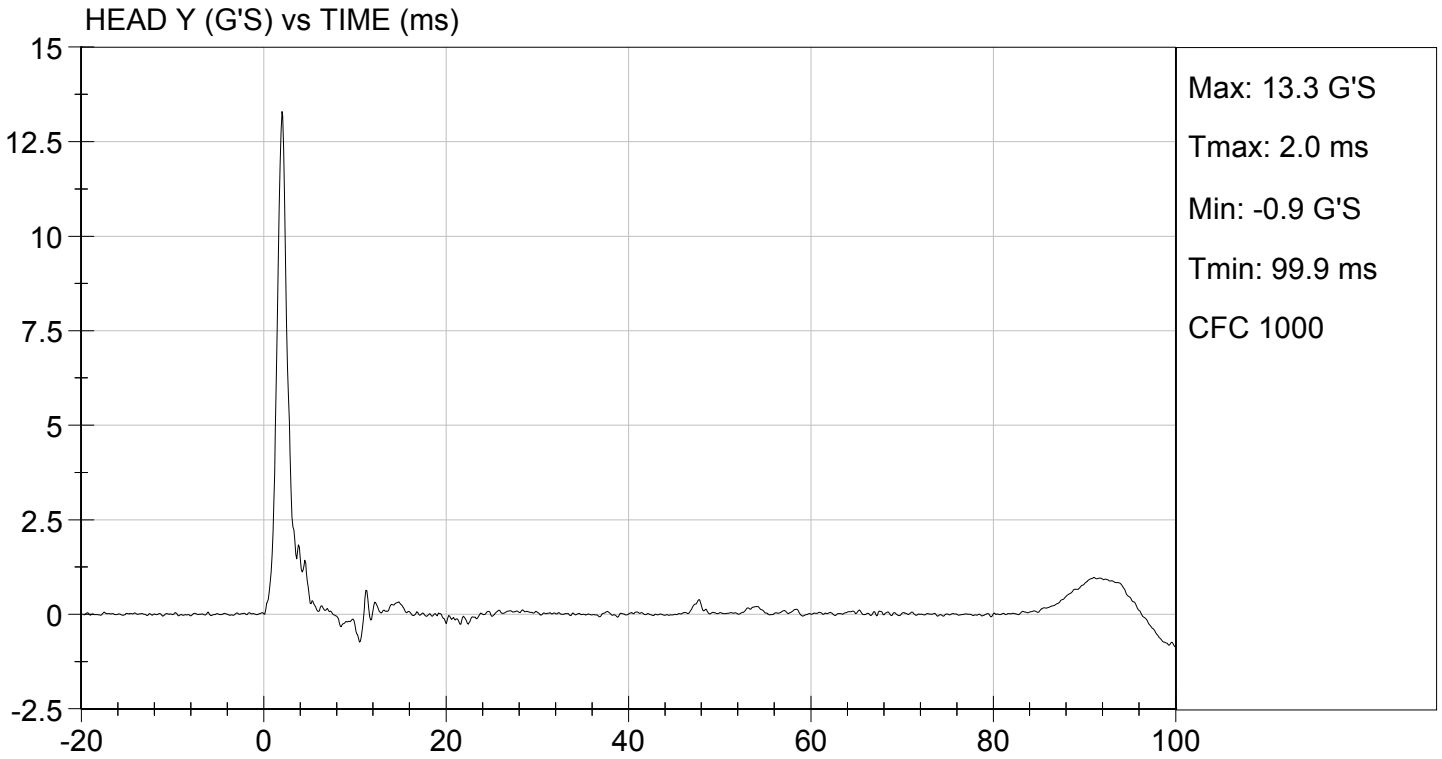

MGA RESEARCH CORPORATION

NECK FLEXION TEST

HYBRID III 5TH PERCENTILE

ATD Serial No: 634

Test I.D.: D153802

Tested Parameter		Units	Specification	Result	Pass/Fail
Laboratory Temperature		deg C	20.6 to 22.2	21.3	Pass
Laboratory Relative Humidity		%	10 to 70	43	Pass
Pendulum Speed		m/s	6.89 to 7.13	7.06	Pass
Pendulum Velocity	10 ms	m/s	2.1 to 2.5	2.4	Pass
	20 ms	m/s	4.0 to 5.0	4.5	Pass
	30 ms	m/s	5.8 to 7.0	6.1	Pass
D Plane Rotation	Max	deg	77 to 91	80	Pass
Occipital Condyle Moment within Rotation Corridor		Nm	69 to 83	71	Pass
Positive Moment Time Curve Decay to 10 Nm		ms	80 to 100	87	Pass
Overall Results					Pass

David Schoedel

 Laboratory Technician

11/17/2015

 Test Date

Jessica Hall

 Approved By

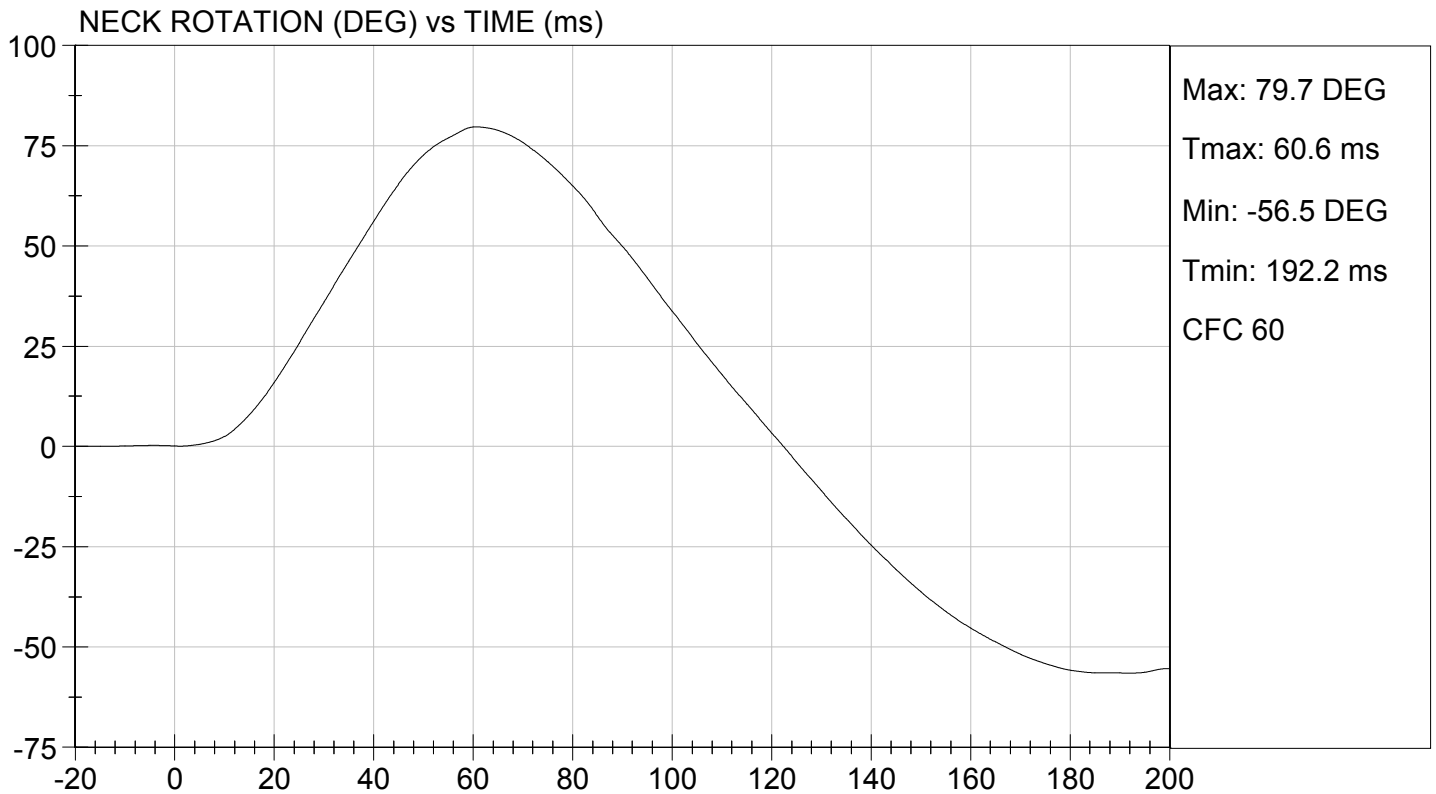
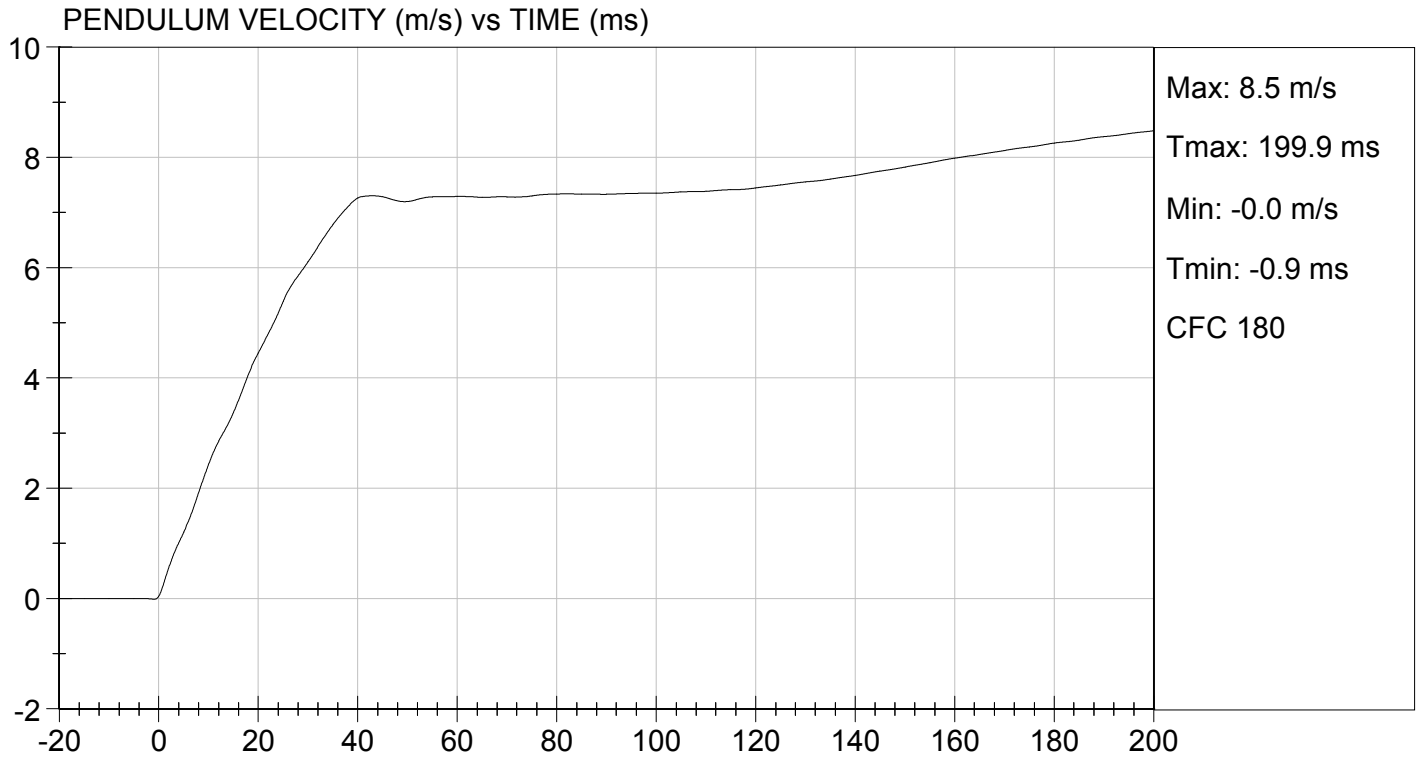

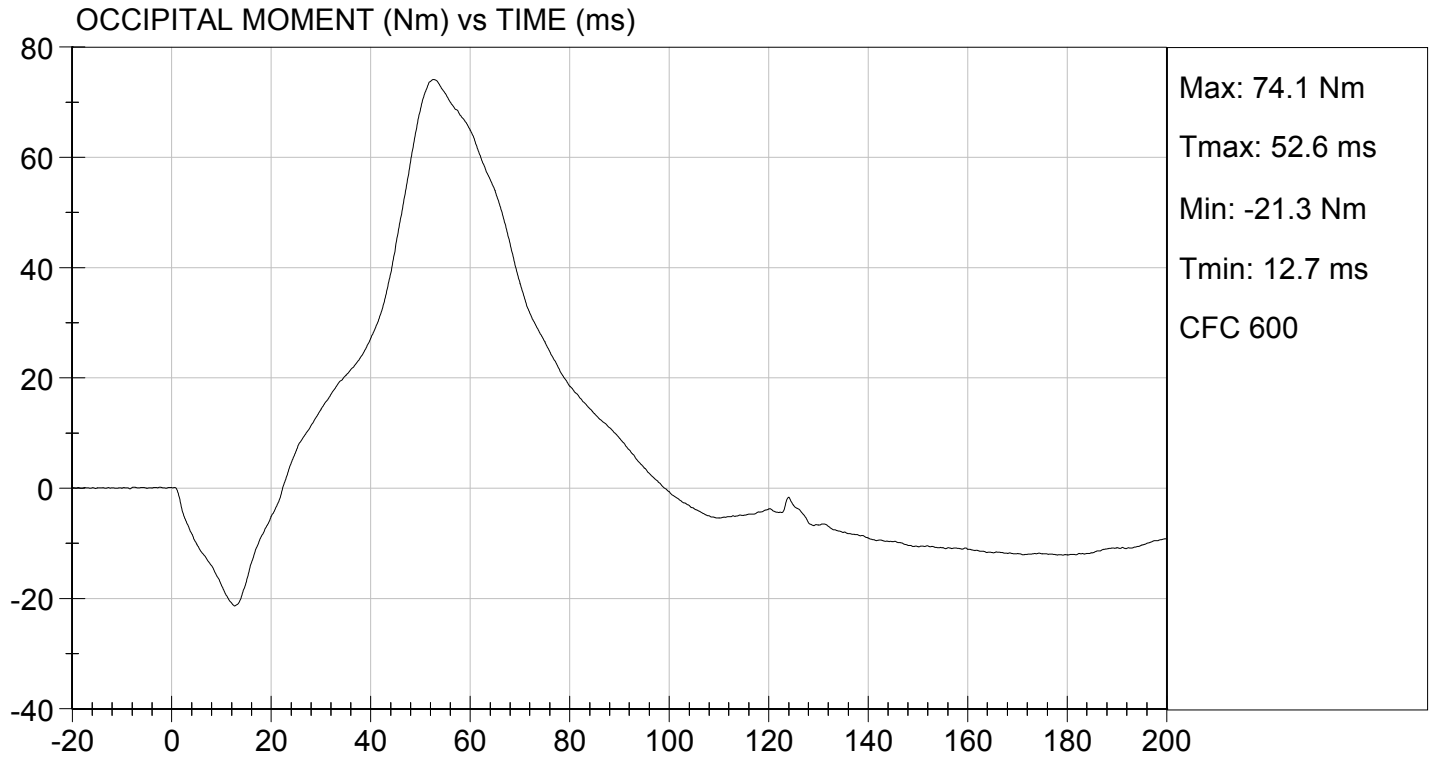

MGA RESEARCH CORPORATION
NECK EXTENSION TEST
HYBRID III 5TH PERCENTILE

ATD Serial No: 634

Test I.D: D153803

Tested Parameter		Units	Specification	Result	Pass/Fail
Laboratory Temperature		deg C	20.6 to 22.2	21.3	Pass
Laboratory Relative Humidity		%	10 to 70	43	Pass
Pendulum Speed		m/s	5.95 to 6.19	6.12	Pass
Pendulum Velocity	10 ms	m/s	1.5 to 1.9	1.6	Pass
	20 ms	m/s	3.1 to 3.9	3.5	Pass
	30 ms	m/s	4.6 to 5.6	5.2	Pass
D Plane Rotation	Max	deg	99 to 114	110	Pass
Occipital Condyle Moment within Rotation Corridor		Nm	-65 to -53	-55	Pass
Negative Moment Time Curve Decay to -10 Nm		ms	94 to 114	104	Pass
Overall Results					Pass

David Schoedel
 Laboratory Technician

11/17/2015
 Test Date

Jessica Hall
 Approved By

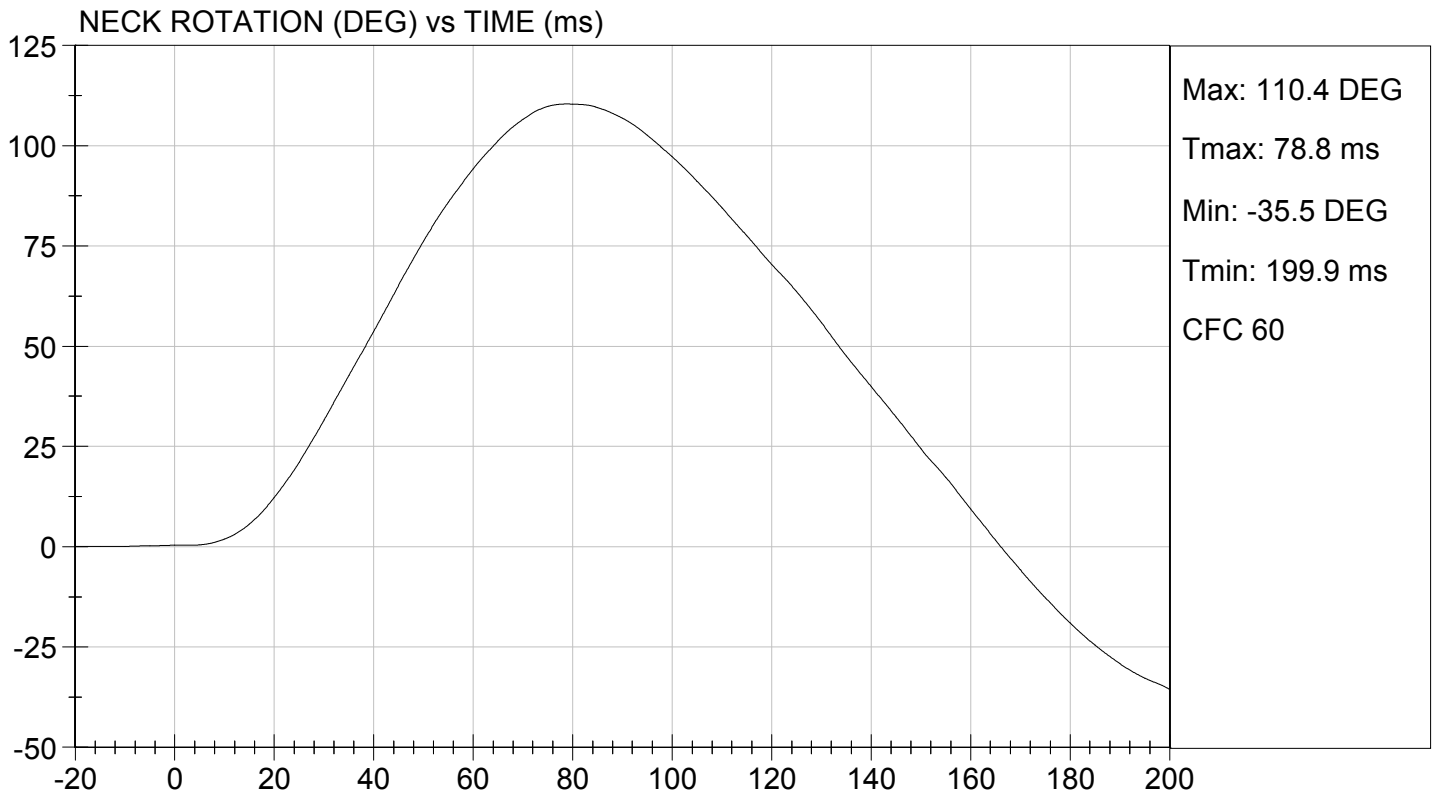
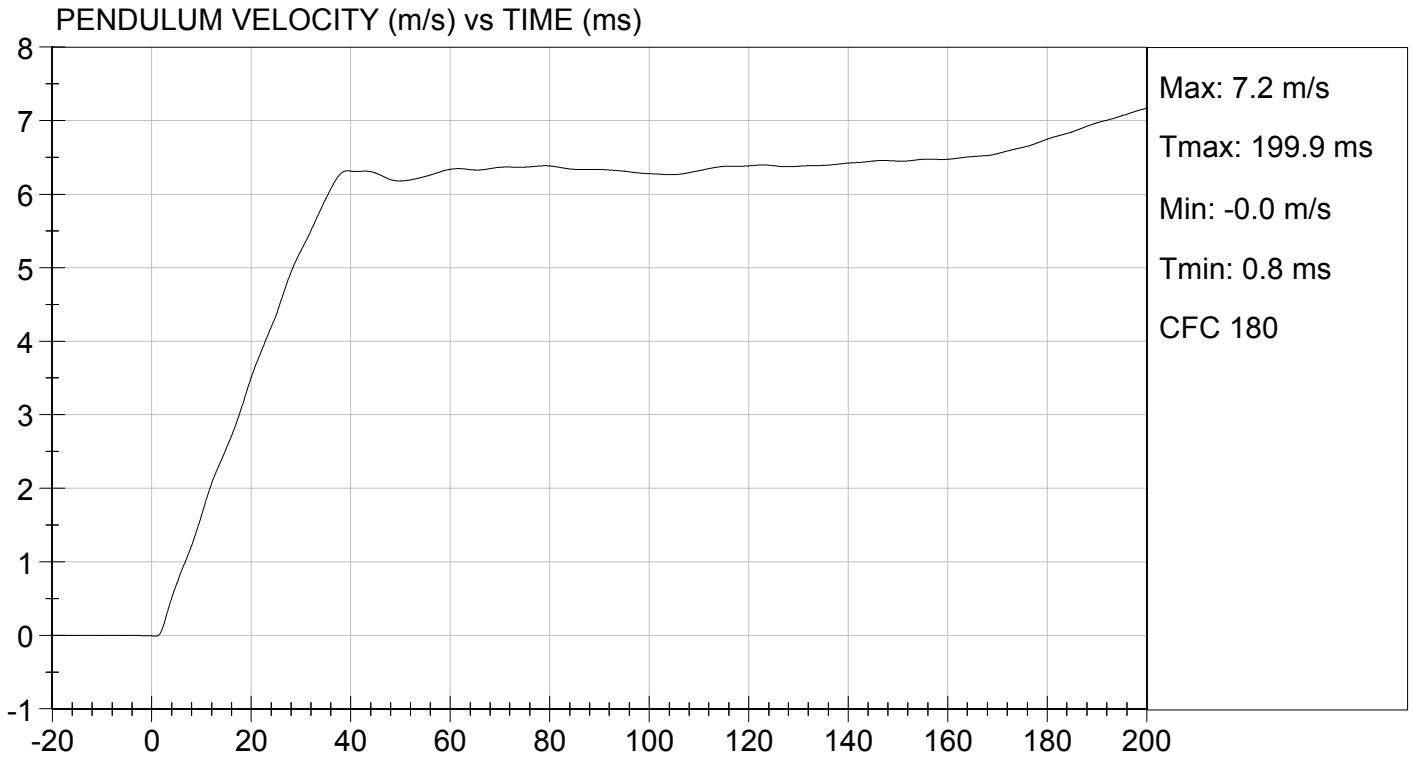

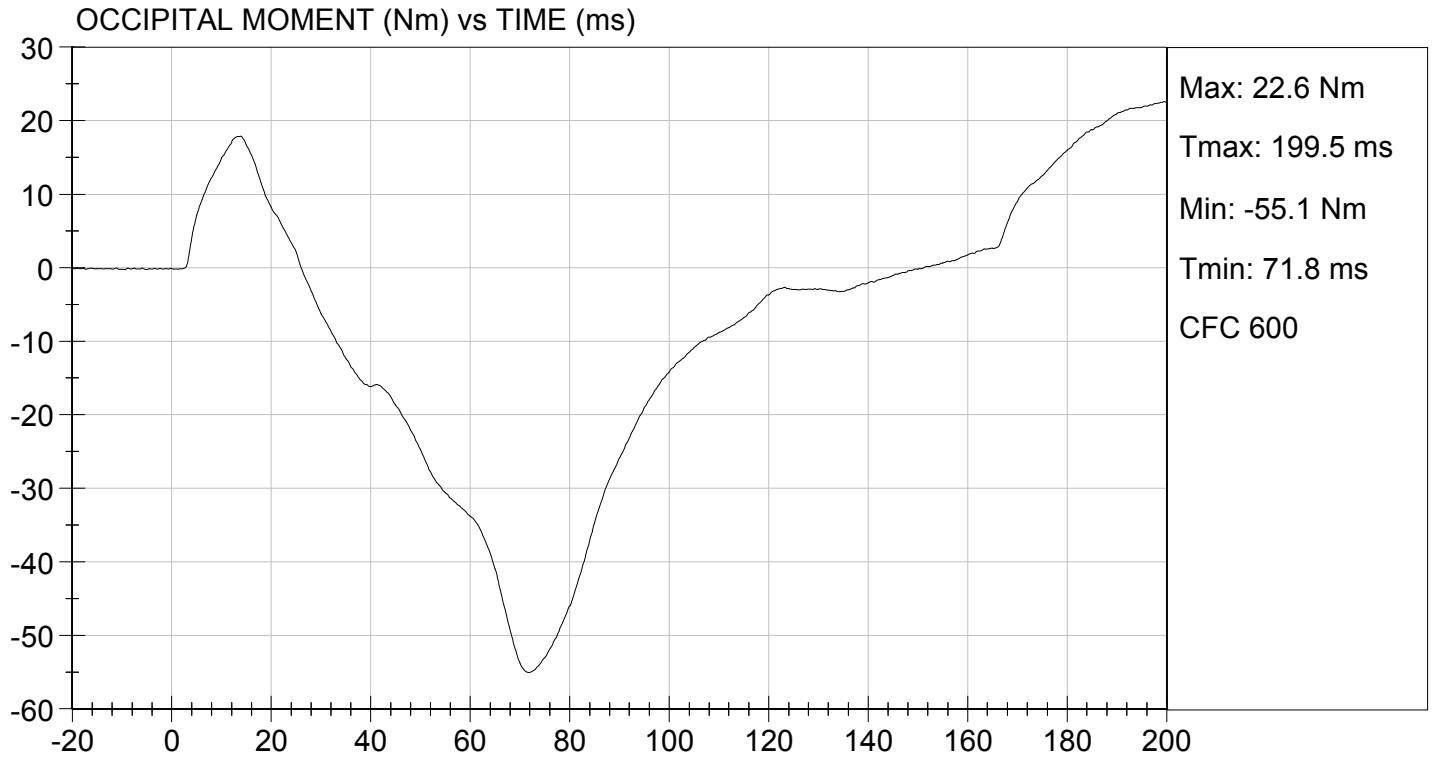

MGA RESEARCH CORPORATION
THORAX IMPACT
HYBRID III 5TH PERCENTILE

ATD Serial No: 634

Test I.D: D153804

Tested Parameter	Units	Specification	Result	Pass/Fail
Temperature	deg C	20.6 to 22.2	21.4	Pass
Relative Humidity	%	10 to 70	50	Pass
Probe Speed	m/s	6.59 to 6.83	6.77	Pass
Peak Deflection	mm	50 to 58	51	Pass
Peak Resistive Force w/in Deflection Corridor	N	3900 to 4400	4361	Pass
Internal Hysteresis	%	69 to 85	73	Pass
Peak Force 18 mm - 50 mm	N	<= 4600	4497	Pass
Overall Test Results				Pass

David Schoedel
 Laboratory Technician

11/17/2015
 Test Date

Jessica Hall
 Approved By

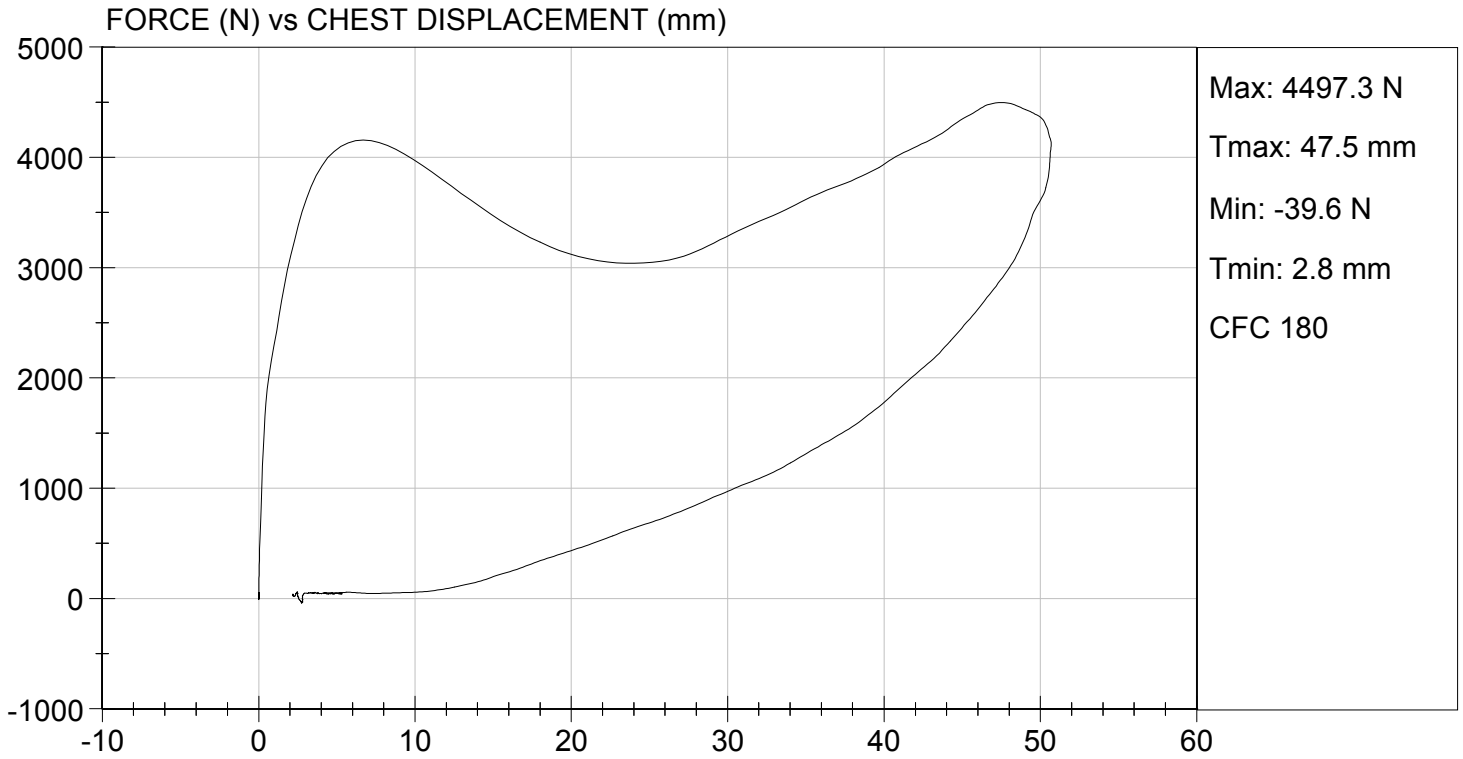

MGA RESEARCH CORPORATION
RIGHT KNEE IMPACT TEST
HYBRID III 5TH PERCENTILE

ATD Serial No: 634

Test I.D: D153805

Tested Parameter	Units	Specification	Result	Pass/Fail
Laboratory Temperature	deg C	18.9 to 25.6	21.3	Pass
Laboratory Relative Humidity	%	10 to 70	43	Pass
Probe Speed	m/s	2.07 to 2.13	2.12	Pass
Maximum Force	N	3450 to 4060	3736	Pass
Overall Test Results				Pass

David Schoedel
Laboratory Technician

11/17/2015
Test Date

Jessica Hall
Approved By



TEST DESC: RIGHT KNEE
VELOCITY: 6.97 ft/s, 2.12 m/s

TEST DATE: 11/17/2015
TEST #: D153805

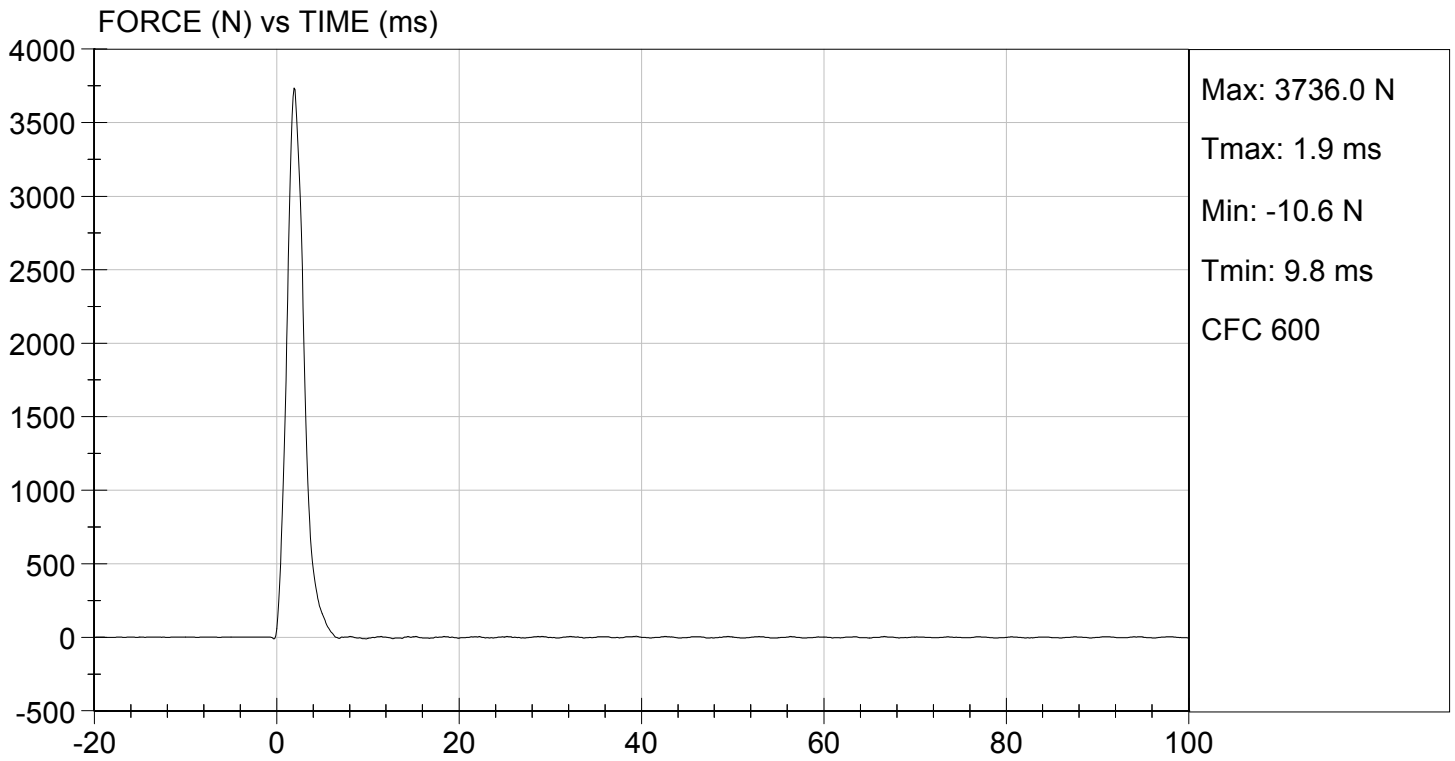

MGA RESEARCH CORPORATION

LEFT KNEE IMPACT TEST
HYBRID III 5TH PERCENTILE

ATD Serial No: 634

Test I.D: D153806

Tested Parameter	Units	Specification	Result	Pass/Fail
Laboratory Temperature	deg C	18.9 to 25.6	21.3	Pass
Laboratory Relative Humidity	%	10 to 70	43	Pass
Probe Speed	m/s	2.07 to 2.13	2.12	Pass
Maximum Force	N	3450 to 4060	3480	Pass
Overall Test Results				Pass

David Schoedel
Laboratory Technician

11/17/2015
Test Date

Jessica Gall
Approved By



TEST DESC: LEFT KNEE
VELOCITY: 6.94 ft/s, 2.12 m/s

TEST DATE: 11/17/2015
TEST #: D153806

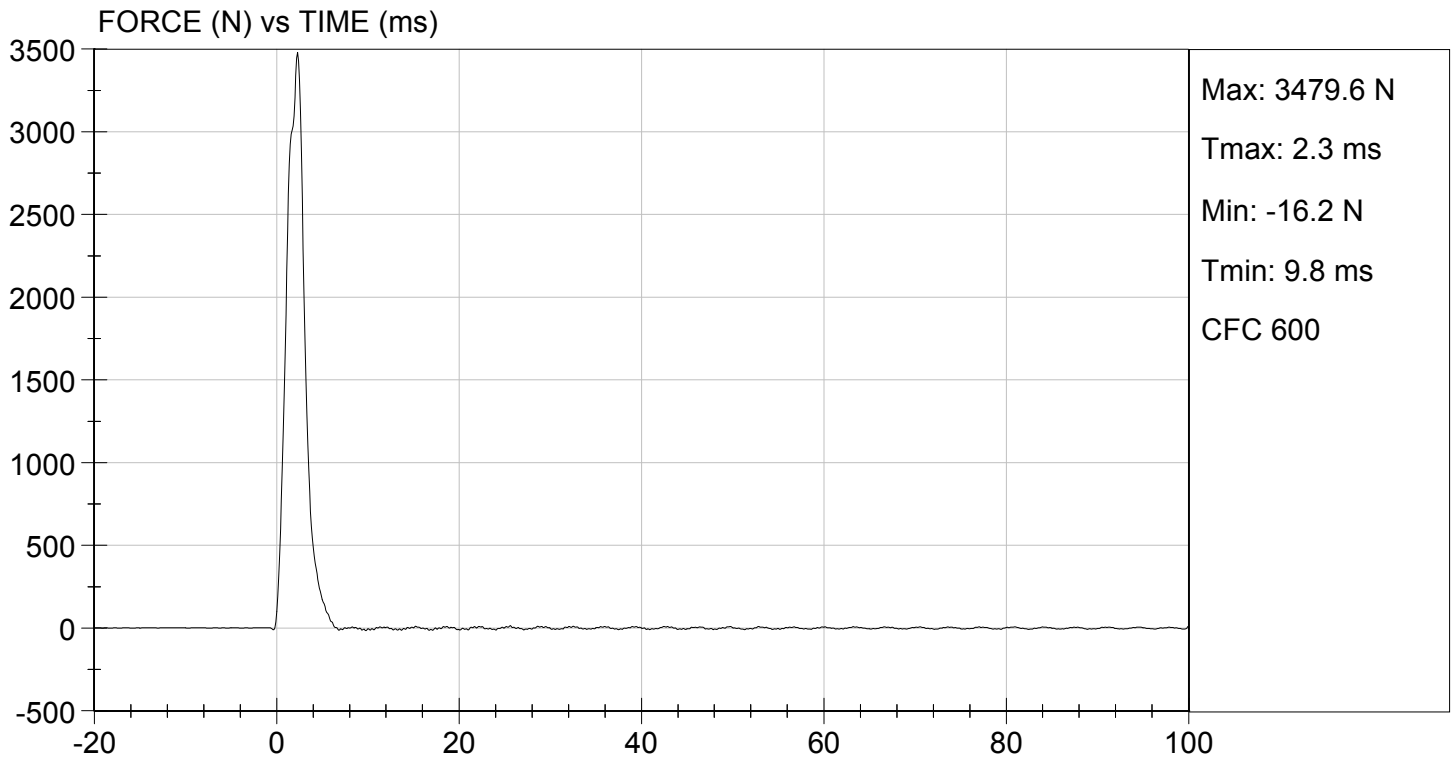

**MGA RESEARCH CORPORATION
 TORSO FLEXION TEST
 HYBRID III 5TH PERCENTILE**

ATD Serial No: 634

Test I.D.: D153807

Tested Parameter	Units	Specification	Result	Pass/Fail
Laboratory Temperature	deg C	18.9 to 25.6	21.4	Pass
Laboratory Relative Humidity	%	10 to 70	50	Pass
Initial Angle	deg	0 to 20	19	Pass
Return Angle	deg	+/- 8	2	Pass
Force at 45 deg	N	320 to 390	356	Pass
Upper Torso Deflection Rate	deg/s	0.5 to 1.5	0.9	Pass
Overall Result				Pass

David Schoedel
 Laboratory Technician

11/17/2015
 Test Date

Jessica Hall
 Approved By

**MGA RESEARCH CORPORATION
HEAD DROP TEST
HYBRID III 5TH PERCENTILE**

ATD Serial No: 634

Test ID: D154051

Tested Parameter	Units	Specification	Result	Pass/Fail
Laboratory Temperature	deg C	18.9 to 25.6	21.4	Pass
Laboratory Relative Humidity	%	10 to 70	30	Pass
Peak Resultant Acceleration	G's	250 to 300	282	Pass
Peak Lateral Acceleration	G's	<= +/- 15.0	3.2	Pass
Unimodal	N/A	Yes	Yes	Pass
Oscillations	N/A	within 10% of peak	Yes	Pass
Overall Test Results				Pass

David Schoedel
Laboratory Technician

12/07/2015
Test Date

Jessica Hall
Approved By

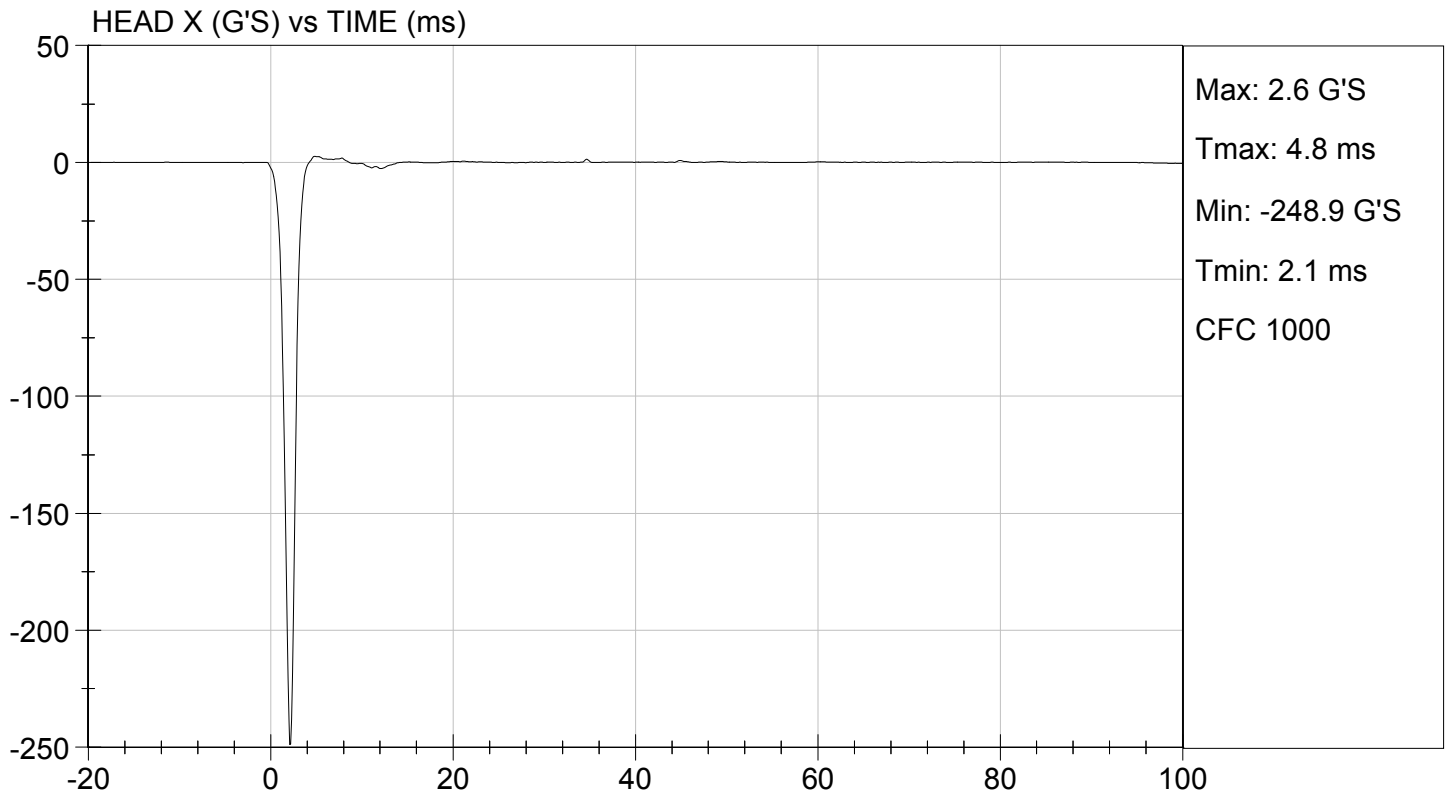
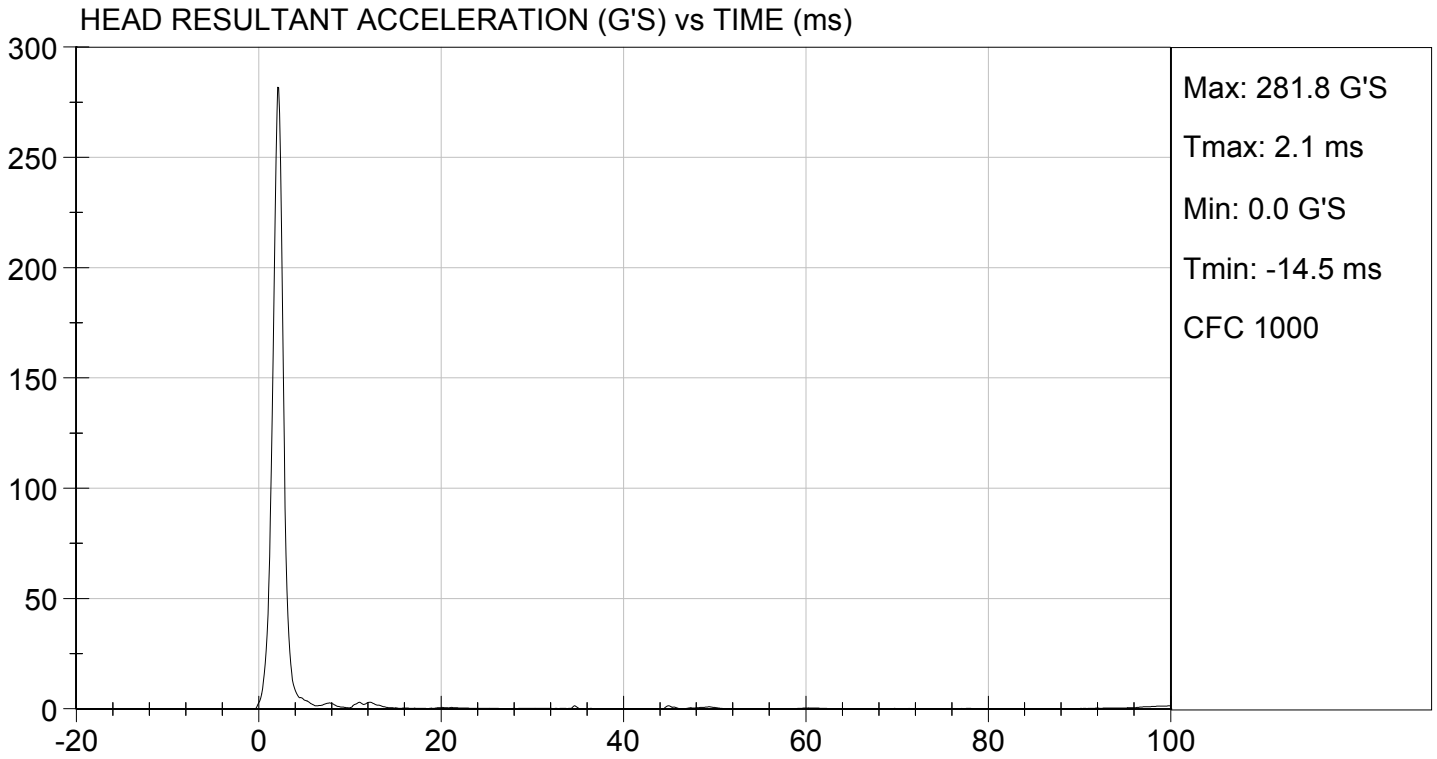

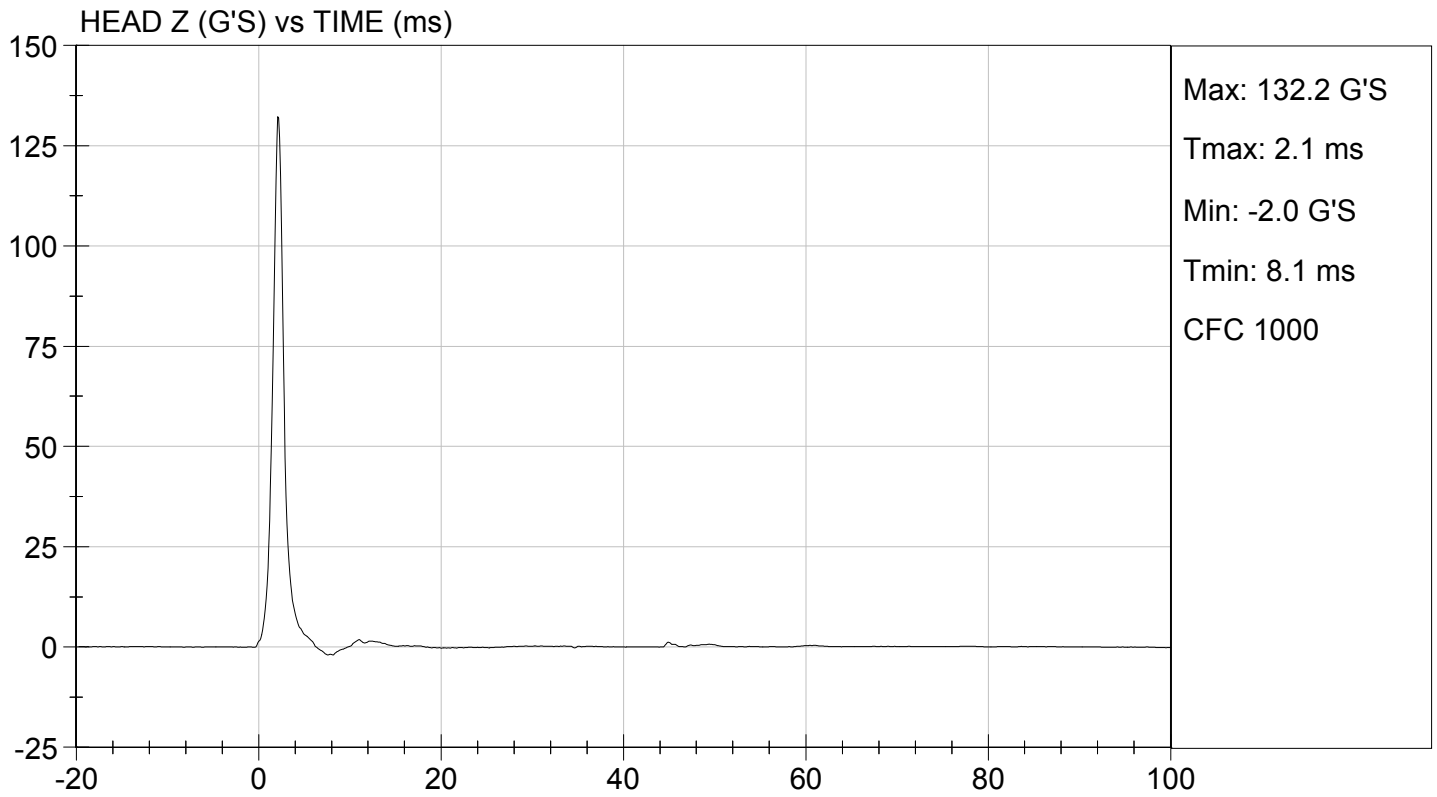
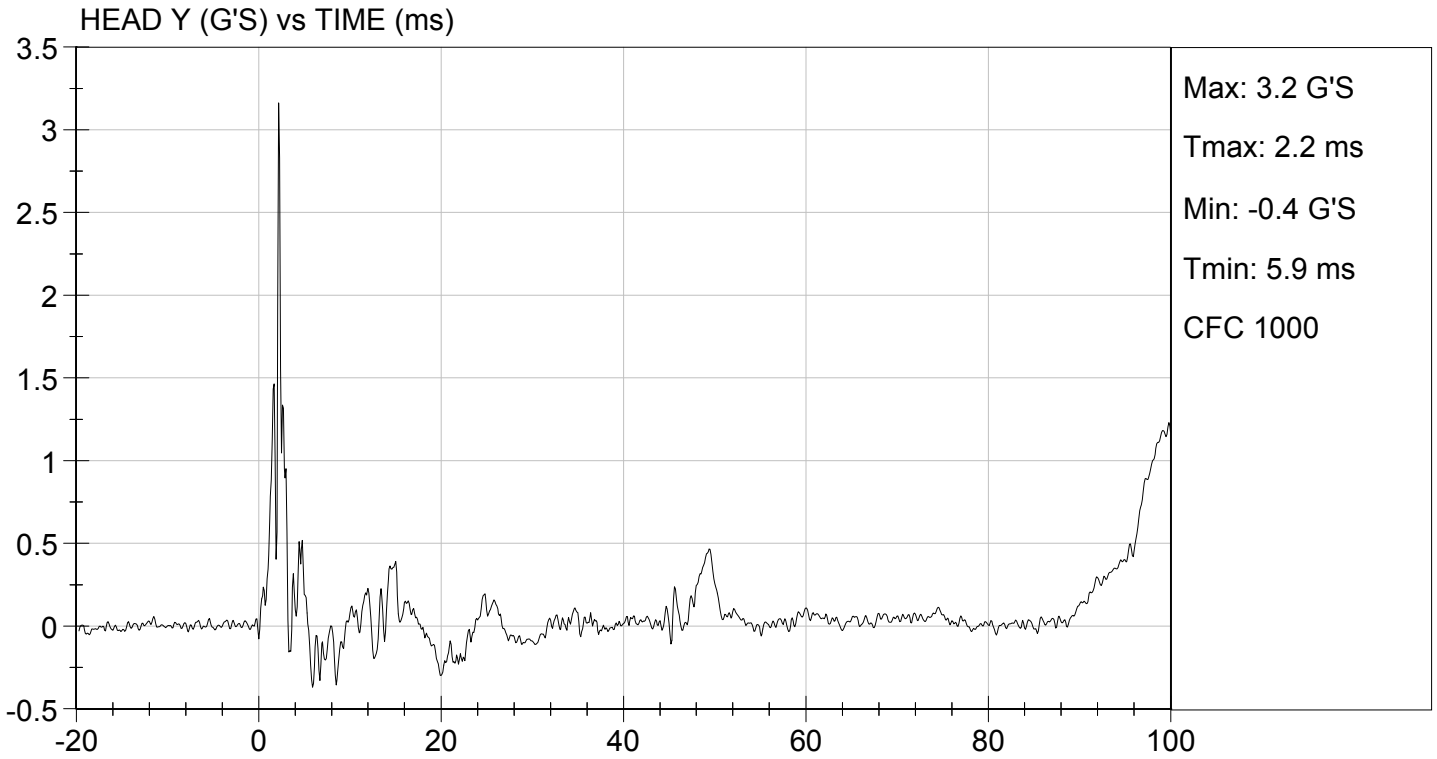

MGA RESEARCH CORPORATION

NECK FLEXION TEST

HYBRID III 5TH PERCENTILE

ATD Serial No: 634

Test I.D.: D154052

Tested Parameter		Units	Specification	Result	Pass/Fail
Laboratory Temperature		deg C	20.6 to 22.2	21.0	Pass
Laboratory Relative Humidity		%	10 to 70	31	Pass
Pendulum Speed		m/s	6.89 to 7.13	7.06	Pass
Pendulum Velocity	10 ms	m/s	2.1 to 2.5	2.5	Pass
	20 ms	m/s	4.0 to 5.0	4.8	Pass
	30 ms	m/s	5.8 to 7.0	6.5	Pass
D Plane Rotation	Max	deg	77 to 91	80	Pass
Occipital Condyle Moment within Rotation Corridor		Nm	69 to 83	75	Pass
Positive Moment Time Curve Decay to 10 Nm		ms	80 to 100	83	Pass
Overall Results					Pass

Jack Coleman
Laboratory Technician

12/08/2015
Test Date

Jessica Hall
Approved By

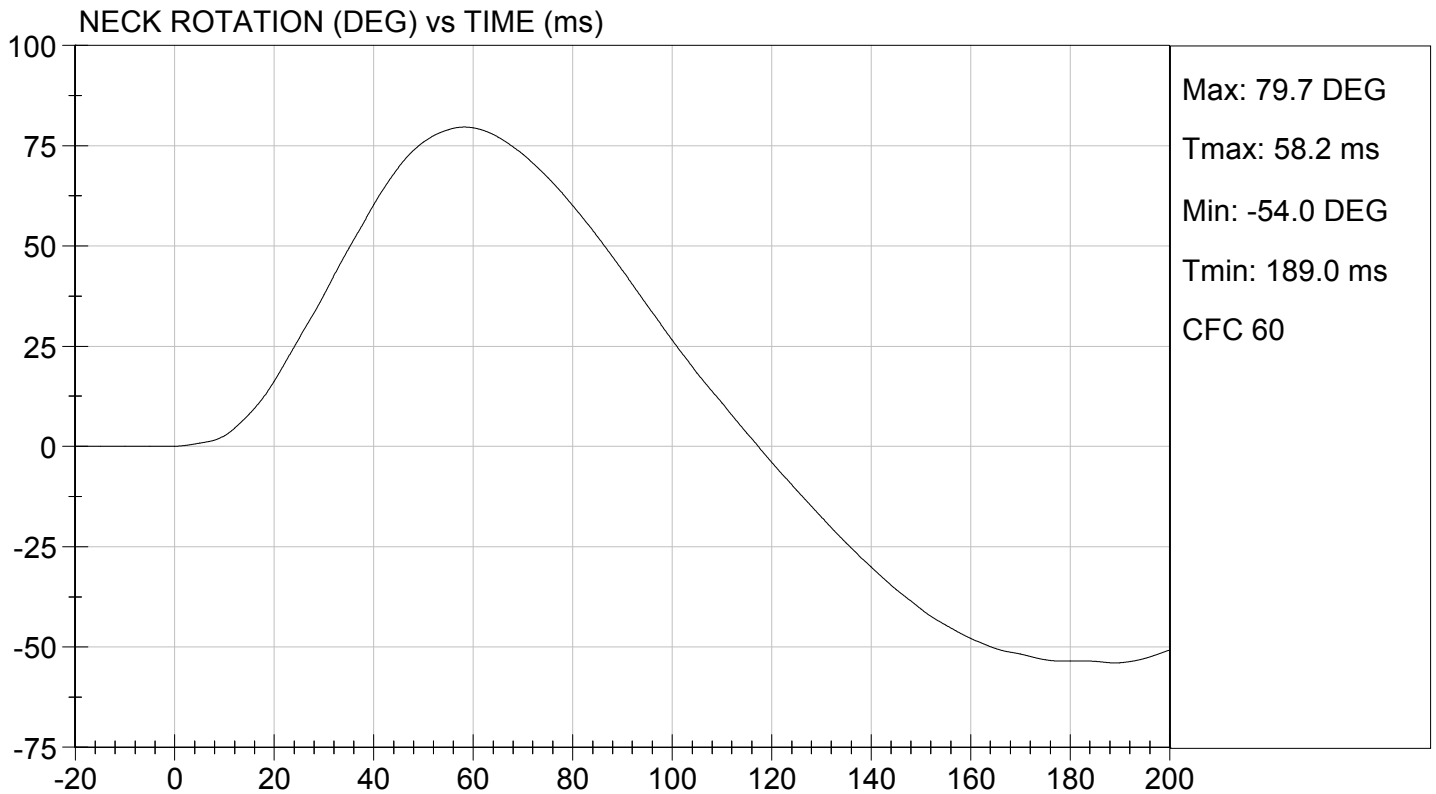
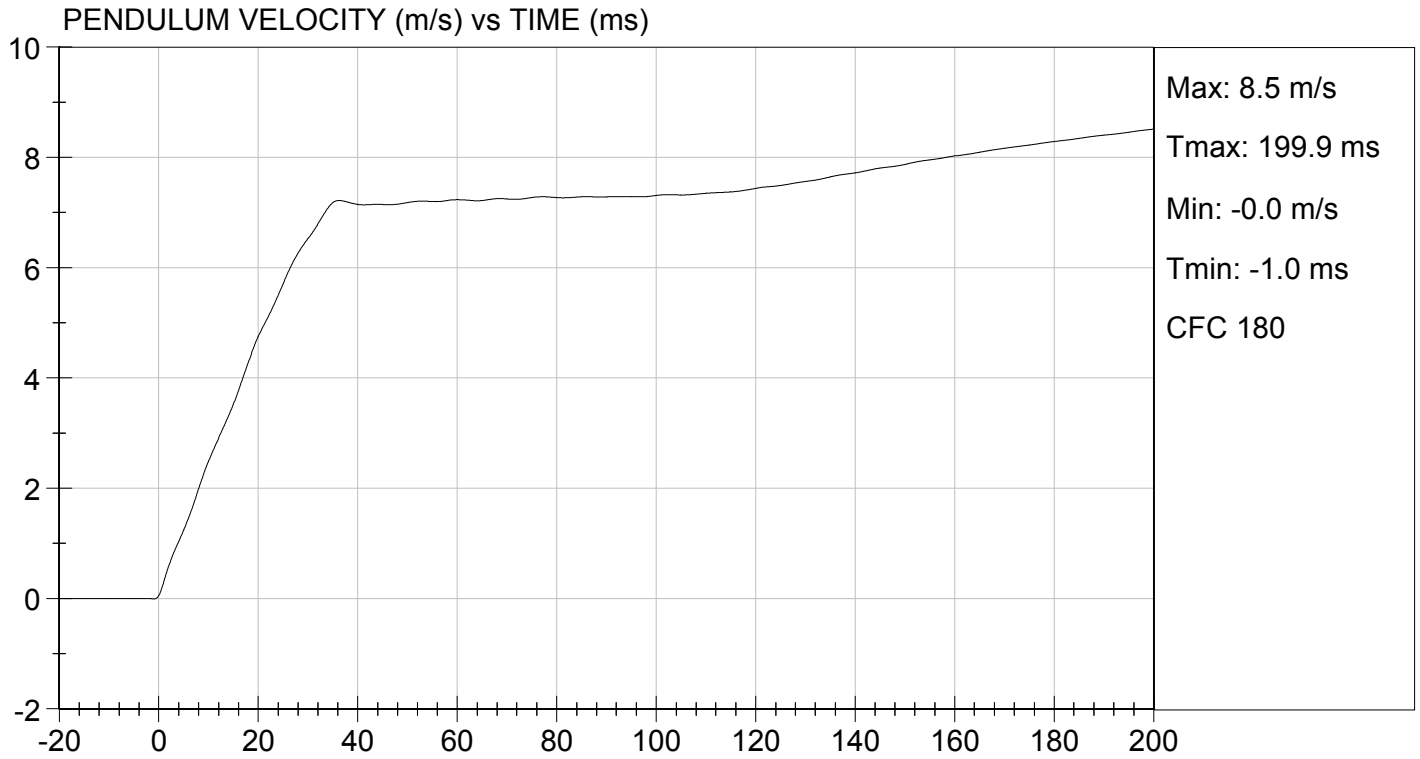

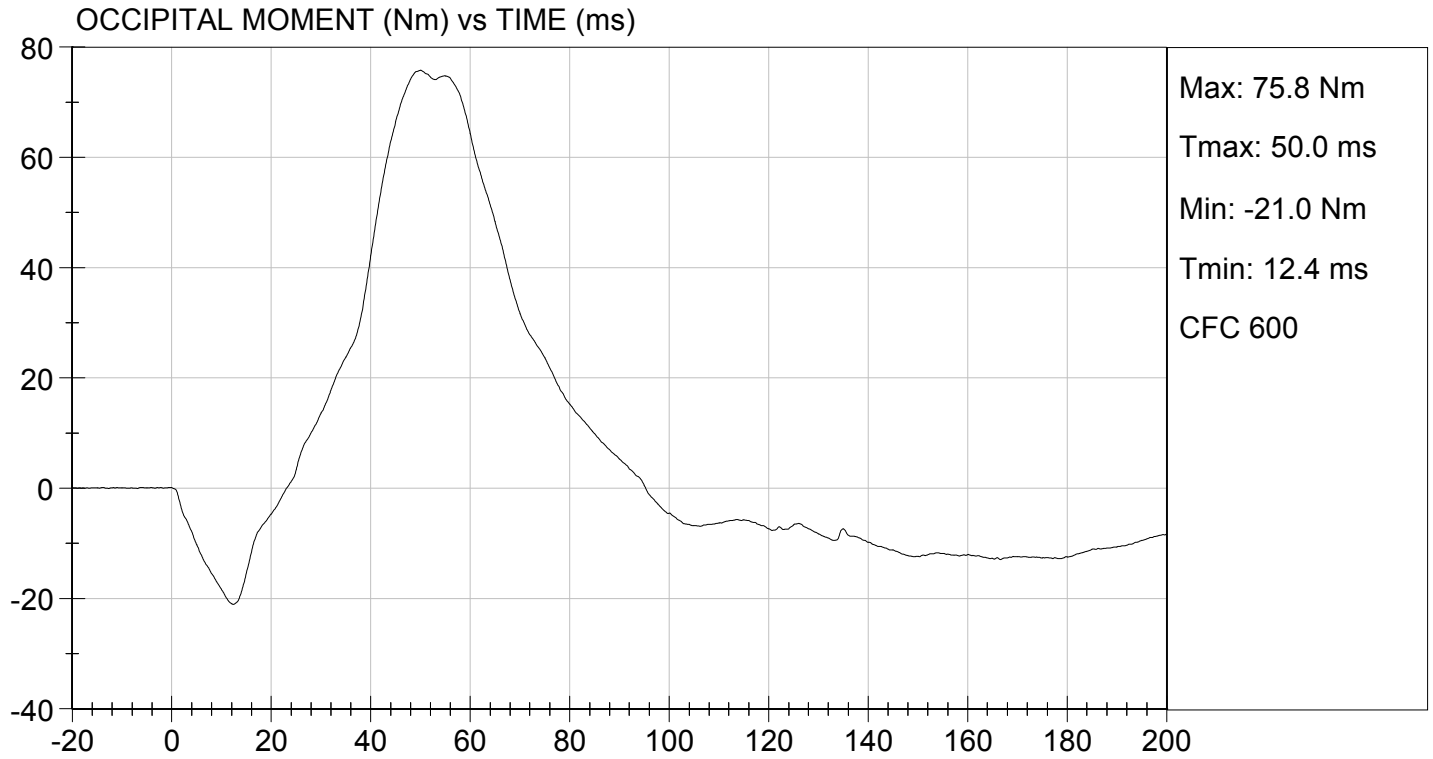

MGA RESEARCH CORPORATION
NECK EXTENSION TEST
HYBRID III 5TH PERCENTILE

ATD Serial No: 634

Test I.D: D154053

Tested Parameter		Units	Specification	Result	Pass/Fail
Laboratory Temperature		deg C	20.6 to 22.2	21.0	Pass
Laboratory Relative Humidity		%	10 to 70	31	Pass
Pendulum Speed		m/s	5.95 to 6.19	6.05	Pass
Pendulum Velocity	10 ms	m/s	1.5 to 1.9	1.7	Pass
	20 ms	m/s	3.1 to 3.9	3.7	Pass
	30 ms	m/s	4.6 to 5.6	5.4	Pass
D Plane Rotation	Max	deg	99 to 114	104	Pass
Occipital Condyle Moment within Rotation Corridor		Nm	-65 to -53	-57	Pass
Negative Moment Time Curve Decay to -10 Nm		ms	94 to 114	101	Pass
Overall Results					Pass

Jack Coleman
 Laboratory Technician

12/08/2015
 Test Date

Jessica Hall
 Approved By

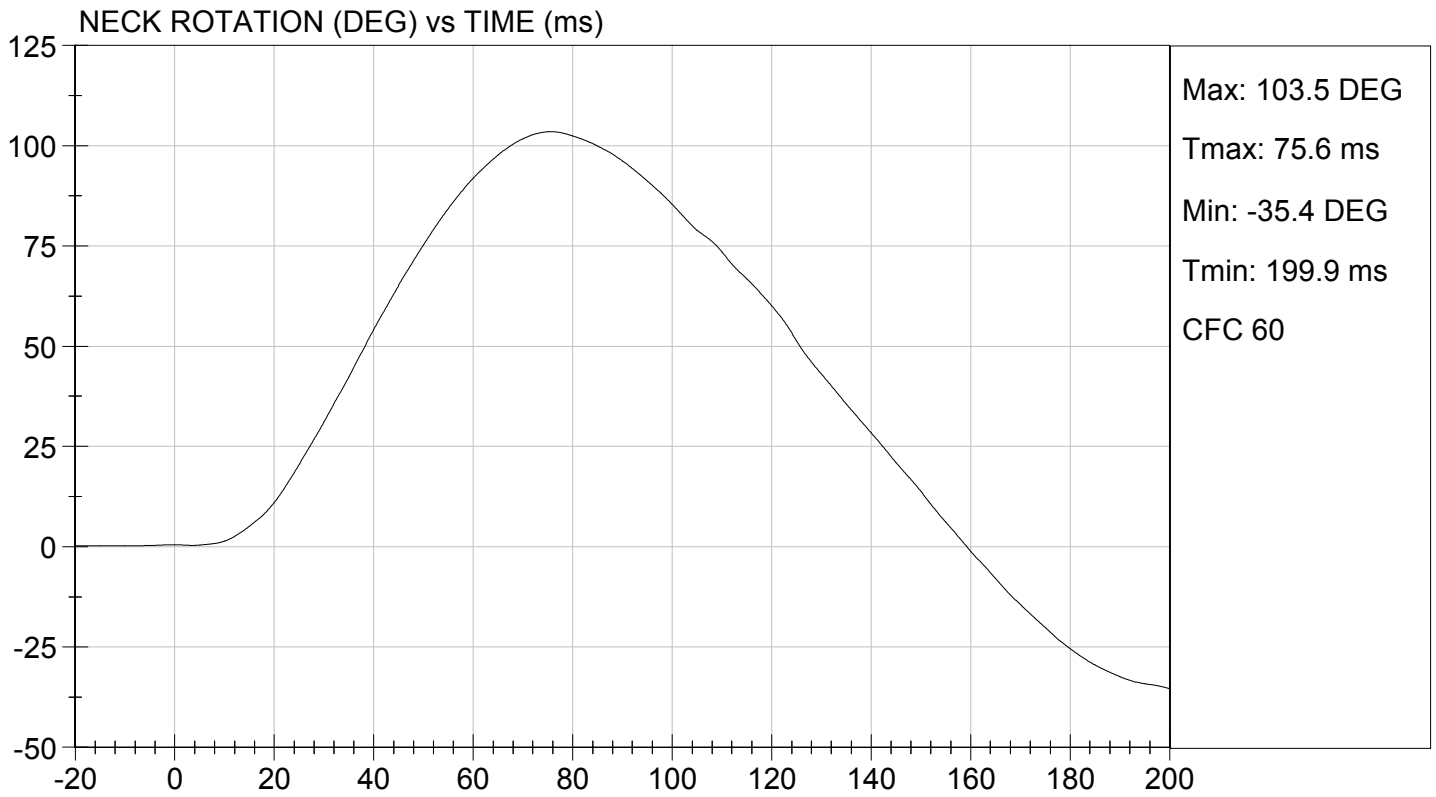
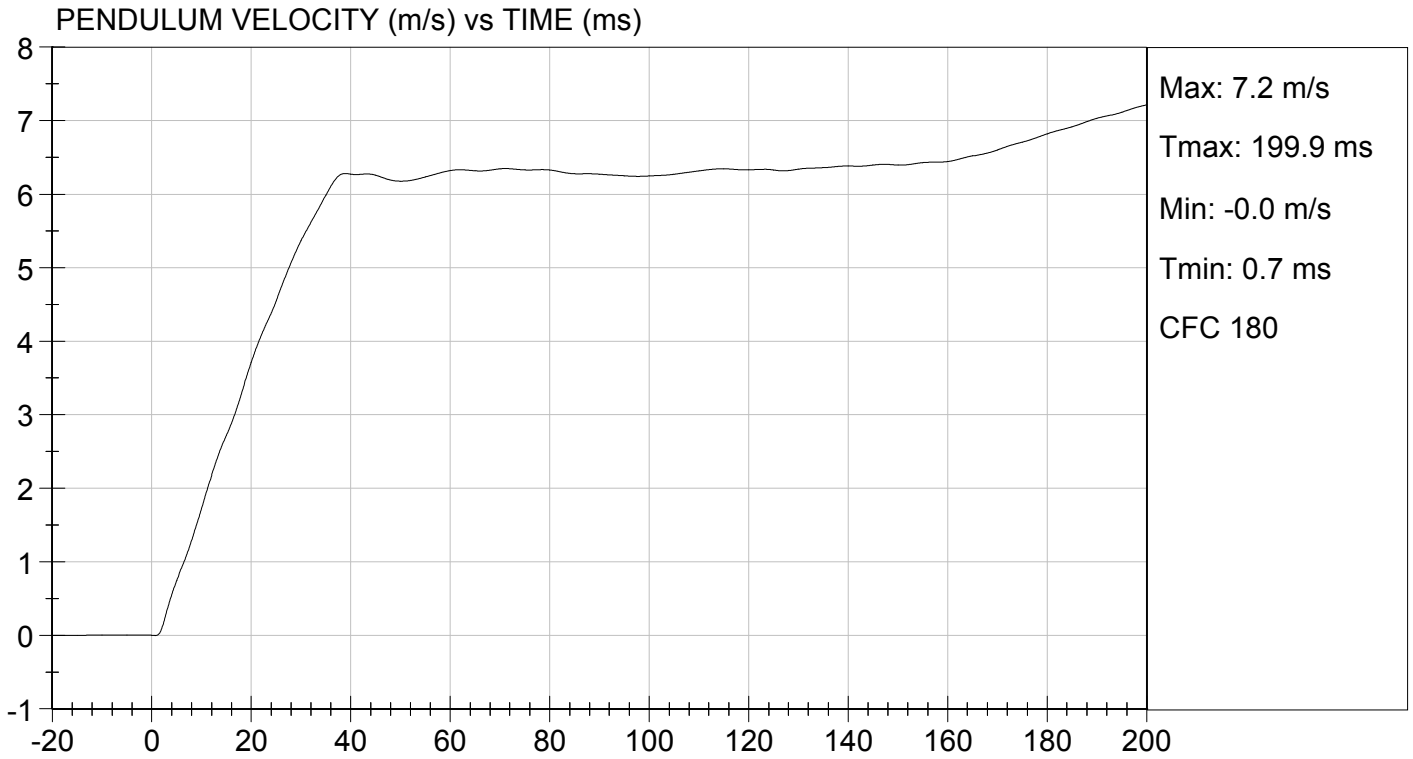

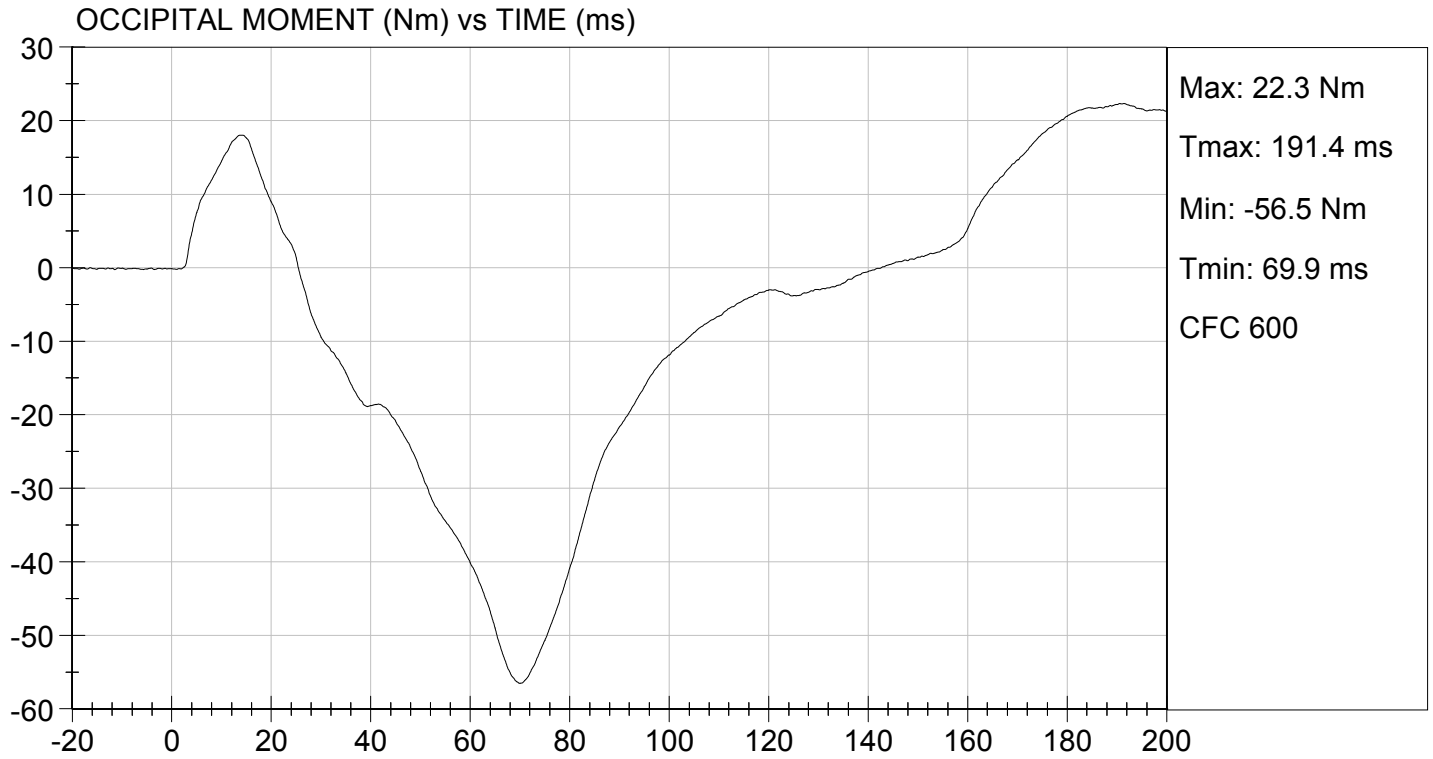

MGA RESEARCH CORPORATION
THORAX IMPACT
HYBRID III 5TH PERCENTILE

ATD Serial No: 634

Test I.D: D154054

Tested Parameter	Units	Specification	Result	Pass/Fail
Temperature	deg C	20.6 to 22.2	21.3	Pass
Relative Humidity	%	10 to 70	34	Pass
Probe Speed	m/s	6.59 to 6.83	6.68	Pass
Peak Deflection	mm	50 to 58	53	Pass
Peak Resistive Force w/in Deflection Corridor	N	3900 to 4400	4259	Pass
Internal Hysteresis	%	69 to 85	72	Pass
Peak Force 18 mm - 50 mm	N	<= 4600	4256	Pass
Overall Test Results				Pass

Jack Coleman
 Laboratory Technician

12/08/2015
 Test Date

Jessica Hall
 Approved By



TEST DESC: THORAX IMPACT
VELOCITY: 21.93 ft/s, 6.68 m/s

TEST DATE: 12/08/2015
TEST #: D154054

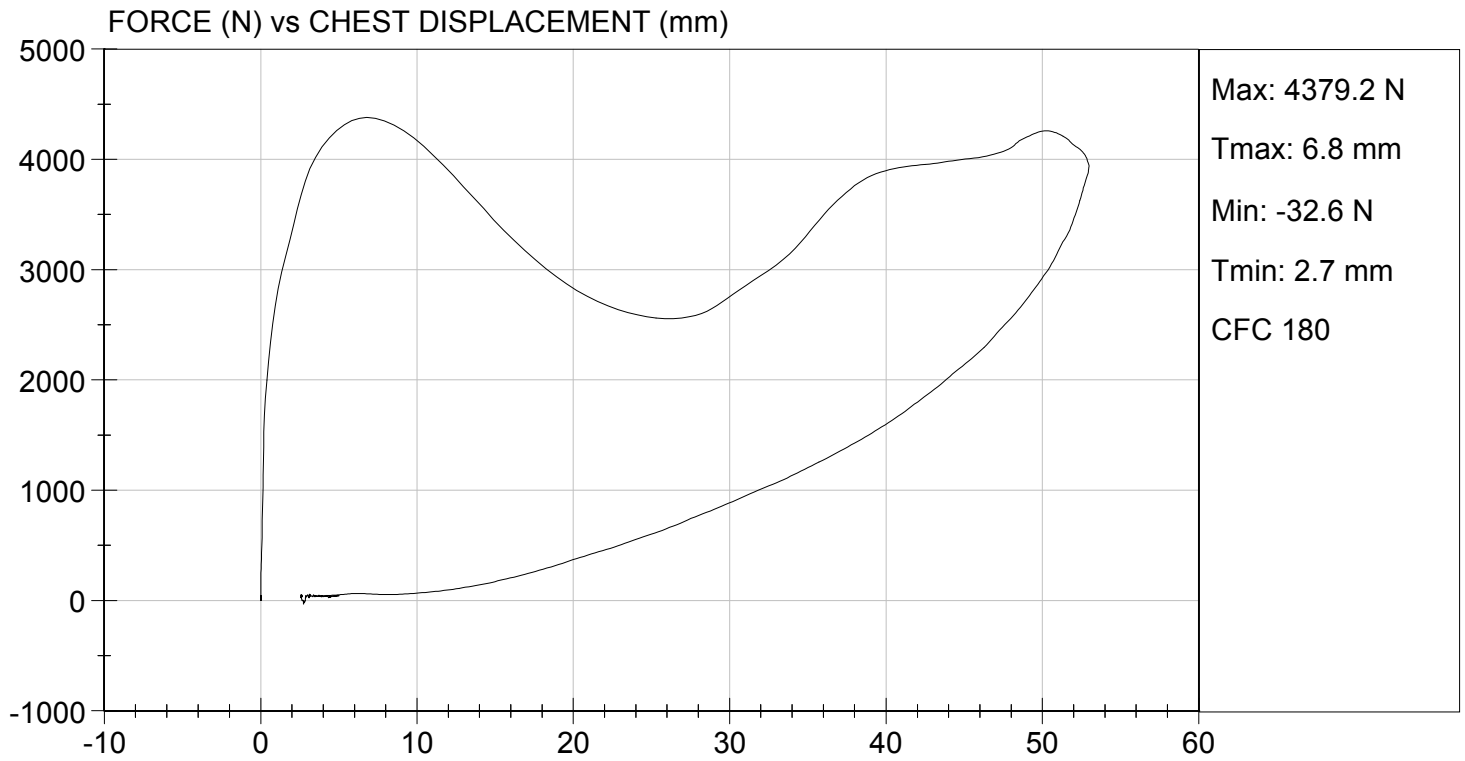

MGA RESEARCH CORPORATION
RIGHT KNEE IMPACT TEST
HYBRID III 5TH PERCENTILE

ATD Serial No: 634

Test I.D: D154055

Tested Parameter	Units	Specification	Result	Pass/Fail
Laboratory Temperature	deg C	18.9 to 25.6	21.5	Pass
Laboratory Relative Humidity	%	10 to 70	31	Pass
Probe Speed	m/s	2.07 to 2.13	2.10	Pass
Maximum Force	N	3450 to 4060	3516	Pass
Overall Test Results				Pass



Laboratory Technician

12/07/2015

Test Date

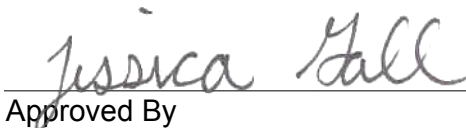

Approved By



TEST DESC: RIGHT KNEE
VELOCITY: 6.89 ft/s, 2.10 m/s

TEST DATE: 12/07/2015
TEST #: D154055

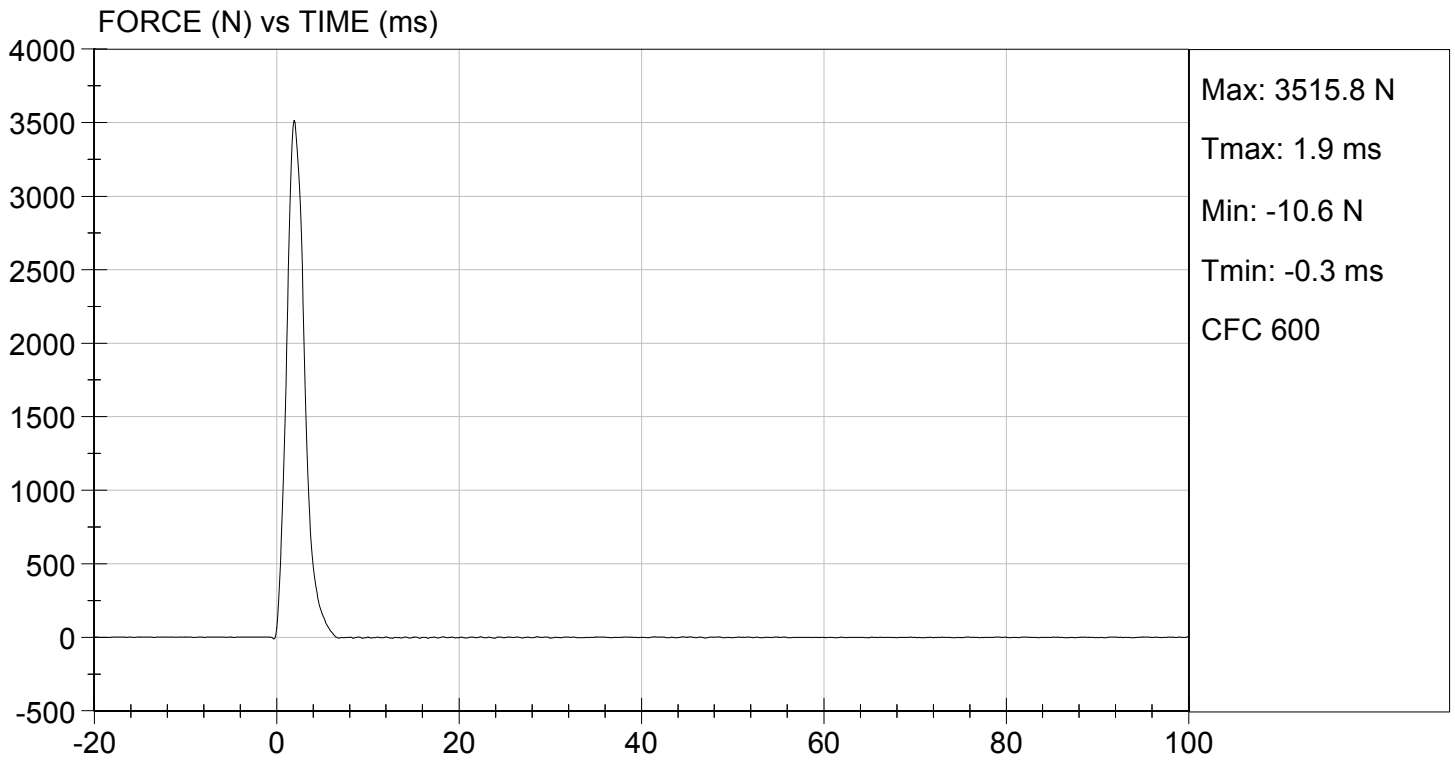

MGA RESEARCH CORPORATION

LEFT KNEE IMPACT TEST
HYBRID III 5TH PERCENTILE

ATD Serial No: 634

Test I.D: D154056

Tested Parameter	Units	Specification	Result	Pass/Fail
Laboratory Temperature	deg C	18.9 to 25.6	21.5	Pass
Laboratory Relative Humidity	%	10 to 70	31	Pass
Probe Speed	m/s	2.07 to 2.13	2.10	Pass
Maximum Force	N	3450 to 4060	3875	Pass
Overall Test Results				Pass



Laboratory Technician

12/07/2015

Test Date

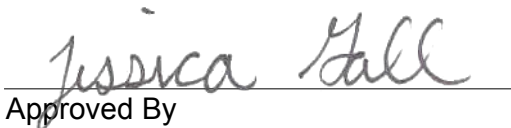

Approved By



TEST DESC: LEFT KNEE
VELOCITY: 6.89 ft/s, 2.10 m/s

TEST DATE: 12/07/2015
TEST #: D154056

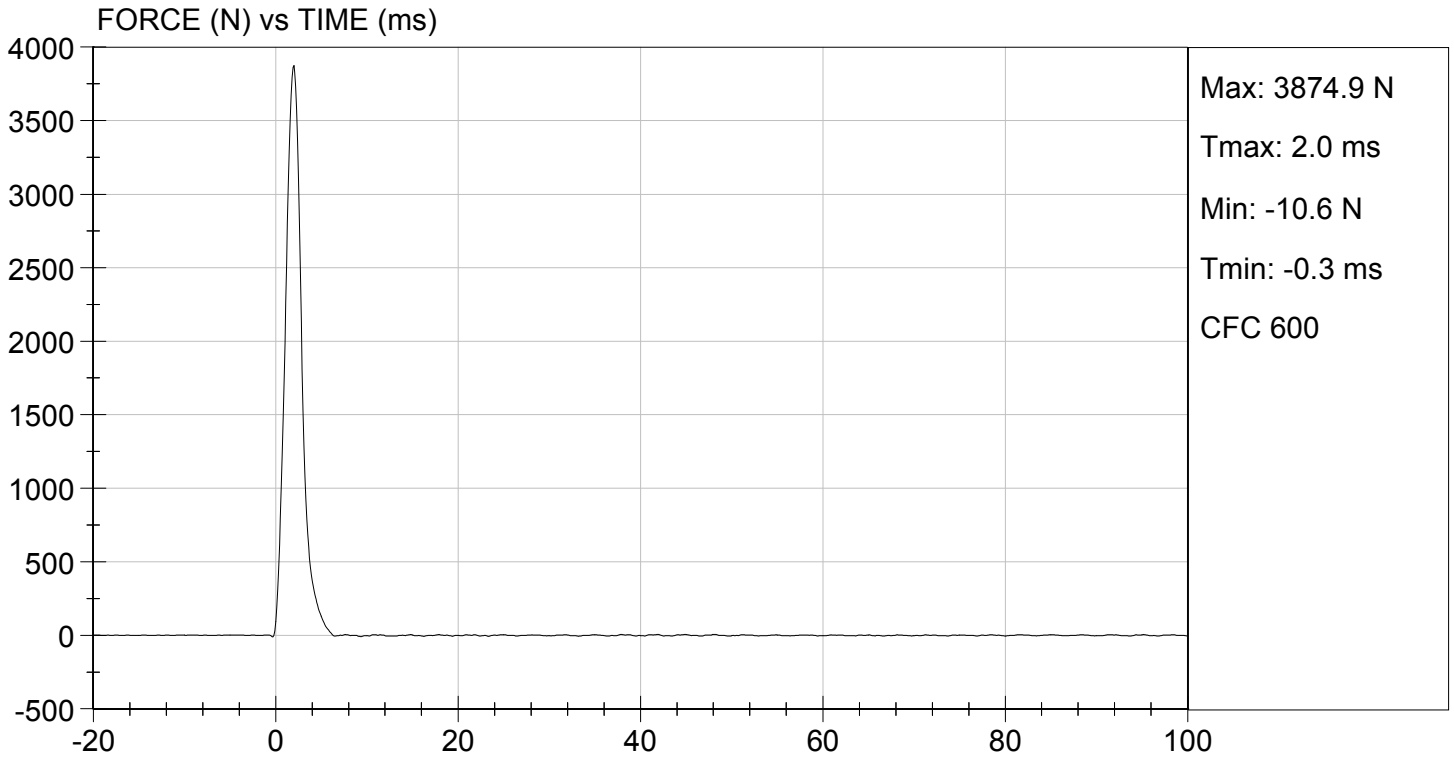

MGA RESEARCH CORPORATION
TORSO FLEXION TEST
HYBRID III 5TH PERCENTILE

ATD Serial No: 634

Test I.D: D154057

Tested Parameter	Units	Specification	Result	Pass/Fail
Laboratory Temperature	deg C	18.9 to 25.6	21.2	Pass
Laboratory Relative Humidity	%	10 to 70	29	Pass
Initial Angle	deg	0 to 20	12	Pass
Return Angle	deg	+/- 8	5	Pass
Force at 45 deg	N	320 to 390	329	Pass
Upper Torso Deflection Rate	deg/s	0.5 to 1.5	0.9	Pass
Overall Result				Pass

 Laboratory Technician

12/08/2015
 Test Date

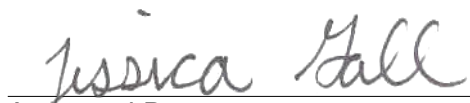
 Approved By