

REPORT NUMBER: NCAP305I-MGA-2013-015

**NEW CAR ASSESSMENT PROGRAM (NCAP)
FMVSS No. 305 Indicant Test**

**FORD MOTOR COMPANY
2013 Ford Fusion SE Energi 4-Dr Sedan
NHTSA No.: MD0220**

**MGA RESEARCH CORPORATION
5000 Warren Road
Burlington, WI 53105**



Test Date: April 16, 2013

Report Date: May 9, 2013

FINAL REPORT

**U.S. DEPARTMENT OF TRANSPORTATION
National Highway Traffic Safety Administration
Office of Crashworthiness Standards
Mail Code: NVS-111
1200 New Jersey Ave, SE
Room W43-410
Washington, DC 20590**

This publication is distributed by the U.S. Department of Transportation, National Highway Traffic Safety Administration, in the interest of information exchange. The opinions, findings and conclusions expressed in this publication are those of the author(s) and not necessarily those of the Department of Transportation or the National Highway Traffic Safety Administration. The United States Government assumes no liability for its contents or use thereof.

If trade or manufacturers' names or products are mentioned it is only because they are considered essential to the object of the publication and should not be construed as an endorsement.

Prepared by: 
Donna Janovicz, Project Manager

Approved by: 
Joe Fleck, Project Engineer

Approval Date: May 9, 2013

FINAL REPORT ACCEPTANCE BY OVSC:

Division Chief, New Car Assessment Program
NHTSA, Office of Crashworthiness Standards

Date: _____

COTR, New Car Assessment Program
NHTSA, Office of Crashworthiness Standards

Date: _____

Technical Report Documentation Page

<p>1. <i>Report No.</i> NCAP305I-MGA-2013-015</p>	<p>2. <i>Government Accession No.</i></p>	<p>3. <i>Recipient's Catalog No.</i></p>	
<p>4. <i>Title and Subtitle</i> Final Report of FMVSS 305 Compliance Testing of 2013 Ford Fusion SE Energi 4-Dr Sedan, NHTSA No.: MD0220</p>		<p>5. <i>Report Date</i> May 9, 2013</p>	
		<p>6. <i>Performing Organization Code</i> MGA</p>	
<p>7. <i>Author(s)</i> Donna Janovicz, Project Manager Joe Fleck, Project Engineer</p>		<p>8. <i>Performing Organization Report No.</i> NCAP305I-MGA-2013-015</p>	
<p>9. <i>Performing Organization Name and Address</i> MGA Research Corporation 5000 Warren Road Burlington, WI 53105</p>		<p>10. <i>Work Unit No.</i></p>	
		<p>11. <i>Contract or Grant No.</i> DTNH22-06-D-00028</p>	
<p>12. <i>Sponsoring Agency Name and Address</i> U.S. Department of Transportation National Highway Traffic Safety Administration Office of Crashworthiness Standards (NVS-111) 1200 New Jersey Ave, SE, Room W43-410 Washington, D.C. 20590</p>		<p>13. <i>Type of Report and Period Covered</i> Final Test Report April 16, 2013 to May 9, 2013</p>	
		<p>14. <i>Sponsoring Agency Code</i> NVS-111</p>	
<p>15. <i>Supplementary Notes</i></p>			
<p>16. <i>Abstract</i></p> <p>An FMVSS No. 305 Indicant test, in conjunction with an NCAP frontal barrier impact test was conducted on the subject 2013 Ford Fusion SE Energi 4-Dr Sedan in accordance with the specifications of the applicable Office of Crashworthiness Standards Test Procedures for the generation of consumer information for the New Car Assessment Program (NCAP). No test failures were reported.</p>			
<p>17. <i>Key Words</i> New Car Assessment Program (NCAP) FMVSS 305 Indicant</p>		<p>18. <i>Distribution Statement</i> Copies of this report are available from: National Highway Traffic Safety Administration Technical Information Services Division, NPO-411 1200 New Jersey Ave, SE, Room E12-100 Washington, DC 20590 Email: tis@nhtsa.dot.gov FAX: 202-493-2833</p>	
<p>19. <i>Security Classification of Report</i> Unclassified</p>	<p>20. <i>Security Classification of Page</i> Unclassified</p>	<p>21. <i>No. of Pages</i> 43</p>	<p>22. <i>Price</i></p>

TABLE OF CONTENTS

<u>Section</u>		<u>Page No.</u>
1	Purpose of Test	1
2	Summary of Test Results	2
3	Data Sheets	3
 <u>Data Sheet</u>		 <u>Page No.</u>
1	Test Vehicle Specifications	4
2	Pre-Impact Data	6
3	Pre-Impact Electric Isolation Measurements and Calculations	7
4	Post-Impact Data	9
5	Static Rollover Test Data	11
 <u>Appendix</u>		
A	Photographs	A-1

SECTION 1 PURPOSE OF TEST

An FMVSS No. 305 Indicant test, in conjunction with an NCAP frontal barrier impact test was conducted on the subject 2013 Ford Fusion SE Energi 4-Dr Sedan.

The Indicant test was conducted in accordance with the Office of Crashworthiness Standards Laboratory Test Procedure, dated January 31, 2012 to determine compliance to the requirements of Federal Motor Vehicle Safety Standard (FMVSS) No. 305, "Electric-Powered Vehicles: Electrolyte Spillage and Electrical Shock Protection" for the purpose of providing consumer information.

This FMVSS No. 305 Indicant test is part of the FY13 New Car Assessment Program Test Program, sponsored by the National Highway Traffic Safety Administration (NHTSA), under contract DTNH22-06-D-00028.

SECTION 2 SUMMARY OF TEST RESULTS

A frontal barrier impact test was performed by MGA Research Corporation on a 2013 Ford Fusion SE Energi 4-Dr Sedan on April 16, 2013. Electrical isolation measurements were taken immediately post-impact and observations were made related to electrolyte spillage and battery retention. A static rollover was subsequently performed on the subject vehicle and electrical isolation measurements were taken at each stage of the rollover.

Based on the test results, the 2013 Ford Fusion SE Energi 4-Dr Sedan appears to meet the requirements for electrolyte spillage, electrical isolation, and battery retention during FMVSS No. 305 Indicant testing.

Data sheets, along with pre-test and post-test photographs of the test vehicle, are included in this report to document the test.

TEST NOTES

None

MGA does not endorse or certify products. The manufacturer's name appears solely for identification purposes.

**SECTION 3
DATA SHEETS**

**DATA SHEET 1
TEST VEHICLE SPECIFICATIONS**

Test Vehicle: 2013 Ford Fusion SE Energi 4-Dr Sedan

NHTSA No.: MD0220

TEST VEHICLE INFORMATION

Year/Make/Model/Body Style	2013 Ford Fusion SE Energi 4-Dr Sedan
NHTSA No.	MD0220
Color	Ice Storm
Odometer Reading	66 miles

DATA FROM CERTIFICATION LABEL

Manufactured By	FORD MOTOR COMPANY
Date of Manufacture	02/13
VIN:	3FA6P0PU4DR233695

GVWR (kg)	2227
GAWR Front (kg)	1105
GAWR Rear (kg)	1127

ELECTRIC VEHICLE PROPULSION SYSTEM

Type of Electric Vehicle (Electric/Hybrid):	Gas-Plug-In Electric Hybrid
Electric Energy Storage/Device:	Lithium-Ion
Nominal Voltage (V):	300 V
Is this vehicle equipped with an Automatic Propulsion Battery Disconnect?	Yes
Physical Location of the Automatic Propulsion Battery Disconnect:	The two contactors are located inside the battery pack in the electronics side (passenger side).
Auxiliary Battery Type:	12 V Lead Acid Battery

**DATA SHEET 1 (CONTINUED)
TEST VEHICLE SPECIFICATIONS**

Test Vehicle: 2013 Ford Fusion SE Energi 4-Dr Sedan

NHTSA No.: MD0220

ELECTRIC ENERGY STORAGE CONVERSION/DEVICE SYSTEM DATA (COTR SUPPLIED)

Electrolyte Fluid Type:	Non-Aqueous Electrolyte	
Electrolyte Fluid Specific Gravity:	1.23 (g/cc)	
Electrolyte Kinematic Viscosity (centistokes):	3.4 (mPa·s) 25° C	
Electrolyte Fluid Color:	Clear Liquid (APHA ≤ 80)	
Electric Energy Storage/Conversion System Coolant Type, Color, Specific Gravity (if applicable):	Air Cooled System	
Location of Battery Modules:	<input type="checkbox"/>	Inside Passenger Compartment
	<input checked="" type="checkbox"/>	Outside Passenger Compartment
	The high voltage battery is mounted behind the rear seat.	

ELECTRIC ENERGY STORAGE CONVERSION/DEVICE STATE OF CHARGE

<i>For all battery types:</i>	
Voltage range corresponding to useable energy of the battery:	
Minimum State of Charge:	
Maximum State of Charge:	345.0 V
95% of Maximum State of Charge:	327.8 V
Test Voltage - No less than 95% of maximum State of Charge:	338.7 V
<i>For batteries that are rechargeable ONLY by an energy source on the vehicle:</i>	
Voltage range corresponding to useable energy of the battery:	
Minimum State of Charge:	
Maximum State of Charge:	
Test Voltage – Maximum practicable State of Charge within Normal Operating Range:	

**DATA SHEET 2
PRE-IMPACT DATA**

Test Vehicle: 2013 Ford Fusion SE Energi 4-Dr Sedan

NHTSA No.: MD0220

VEHICLE CHASSIS GROUND POINT(S) LOCATION(S)

Details of Vehicle Chassis Ground Point(s) & Location(s)	Right Rear Side of Vehicle Body Paint was removed before ground was attached.
----------------------------------------------------------	----------------------------------------------------------------------------------

ELECTRIC ENERGY STORAGE/CONVERSION TEST POINTS

Details of Electric Energy Storage/Conversion System Test Points:	+ and – Terminal Used at Terminal Ends of DCDC Converter
-------------------------------------------------------------------	----------------------------------------------------------

**DATA SHEET 3
PRE-IMPACT ELECTRIC ISOLATION MEASUREMENTS & CALCULATIONS**

Test Vehicle: 2013 Ford Fusion SE Energi 4-Dr Sedan

NHTSA No.: MD0220

VOLTMETER INFORMATION

Make:	Fluke
Model:	177
Serial Number:	17210161
Internal Impedance Value (MΩ):	> 10 MΩ < 100 pF
Resolution (V):	.001 Volts
Last Calibration Date:	04/12/2013

ELECTRIC ENERGY STORAGE/CONVERSION SYSTEM VOLTAGE

Measurement shall be made with Energy Storage/Conversion System connected to the vehicle propulsion system, and the vehicle in the “ready-to-drive” (propulsion system energized) position.

If voltage measurement is not at the voltage or within the normal operating voltage range specified by the manufacturer, the battery must be charged.

Vb (V):	338.7
---------	-------

ELECTRIC ENERGY STORAGE/CONVERSION SYSTEM TO VEHICLE CHASSIS

Vehicle chassis point(s) determined and supplied to contractor by COTR.

V1 (V):	286.4
V2 (V):	285.9

**ELECTRIC ENERGY STORAGE/CONVERSION SYSTEM TO
VEHICLE CHASSIS ACROSS RESISTOR**

The known resistance Ro (in ohms) should be approximately 500 times the normal operating voltage of the vehicle (in volts) per SAE J1766.

Ro (Ω):	173300
---------	--------

V1' (V) Pre-Impact:	83.7
V2' (V) Pre-Impact:	83.7

DATA SHEET 3 (CONTINUED)
PRE-IMPACT ELECTRICAL ISOLATION MEASUREMENTS & CALCULATIONS

Test Vehicle: 2013 Ford Fusion SE Energi 4-Dr Sedan

NHTSA No.: MD0220

ELECTRICAL ISOLATION MEASUREMENT

Note: If measured voltage is zero and results in a division by zero, record "Zero Volts". This "zero voltage" condition is considered as being compliant.

V1' (V):	83.7
$R_{i1} = R_o (1 + V_2/V_1) [(V_1 - V_1')/V_1']$	
Ri1 (Ω):	838644
V2' (V):	83.7
$R_{i2} = R_o (1 + V_1/V_2) [(V_2 - V_2')/V_2']$	
Ri2 (Ω):	838038
Ri = The lesser of Ri1 and Ri2	
Ri Pre-Test (Ω):	838038
Ri/Vb (Ω/V):	2474
Minimum Electrical Isolation Value is 500 Ω/V	

Is the measured Electrical Isolation Value:	Yes, Pass	No, Fail
$\geq 500 \Omega/V$ without electrical isolation monitoring	X	
$\geq 100 \Omega/V$ with electrical isolation monitoring		

**DATA SHEET 4
POST-IMPACT DATA**

Test Vehicle: 2013 Ford Fusion SE Energi 4-Dr Sedan

NHTSA No.: MD0220

VOLTMETER INFORMATION

Make:	Fluke
Model:	177
Serial Number:	17210161
Internal Impedance Value (MΩ):	> 10 MΩ < 100 pF
Nominal Propulsion Battery Voltage (Vb) (V):	338.7

**ELECTRIC ENERGY STORAGE/CONVERSION SYSTEM
VOLTAGE LOCATION OF MEASUREMENT**

Measurement is made from the side of the automatic disconnect connected to the electric powertrain.

Vb (V):	0.1
---------	-----

ELECTRIC ENERGY STORAGE/CONVERSION SYSTEM VOLTAGE

V1 =	3.0	V	Impact Time:	0	Minutes	47	s
V2 =	3.0	V	Impact Time:	0	Minutes	51	s
V1' =	0.3	V	Impact Time:	1	Minutes	1	s
V2' =	0.2	V	Impact Time:	1	Minutes	8	s

ELECTRICAL ISOLATION MEASUREMENT

Note: If measured voltage is zero and results in a division by zero, record "Zero Volts". This "zero voltage" condition is considered as being compliant.

$Ri1 = Ro (1 + V2/V1) [(V1-V1')/V1']$							
Ri1 =	3119400	Ω	Impact Time:	0	Minutes	47	s
$Ri2 = Ro (1 + V1/V2) [(V2-V2')/V2']$							
Ri2 =	4852400	Ω	Impact Time:	0	Minutes	51	s
Ri = The lesser of Ri1 and Ri2							
Ri =	3119400	Ω	Impact Time:	0	Minutes	47	s
Ri/Vb = electrical Isolation Value/Nominal Battery Voltage							
Minimum Electrical Value is 500 Ω/V							
Ri/Vb =	9210	Ω/V	Impact Time:	0	Minutes	47	s

Is the measured Electrical Isolation Value:	Yes, Pass	No, Fail
≥500 Ω/V without electrical isolation monitoring	X	
≥100 Ω/V with electrical isolation monitoring		

**DATA SHEET 4 (CONTINUED)
POST-IMPACT DATA**

Test Vehicle: 2013 Ford Fusion SE Energi 4-Dr Sedan

NHTSA No.: MD0220

ELECTRIC ENERGY STORAGE/CONVERSION DEVICE

	Inside Passenger Compartment	Outside Passenger Compartment
Location of Electric Energy Storage/Conversion Device:		X

	Yes, Pass	No, Fail
All Components of Electrical Energy Storage/Conversion Device remained attached to the vehicle with at least one mounting location.	X	

Describe Electric Energy Storage/Conversion Device movement within the passenger compartment [Supply photographs as appropriate]:
Not Applicable

	Yes, Fail	No, Pass
Has the Electric Energy Storage/Conversion Device moved within the passenger compartment?		X

Describe intrusion of an outside Electric Energy Storage/Conversion Device into the passenger compartment [Supply photographs as appropriate]:
No Intrusion

	Yes, Fail	No, Pass
Has an outside Electric Energy Storage/Conversion Device intruded into the passenger compartment?		X

	Yes, Fail	No, Pass
Is Electric Energy Storage/Conversion Device electrolyte spillage visible in the passenger compartment?		X

**DATA SHEET 5
STATIC ROLLOVER TEST DATA**

Test Vehicle: 2013 Ford Fusion SE Energi 4-Dr Sedan
NHTSA No. MD0220

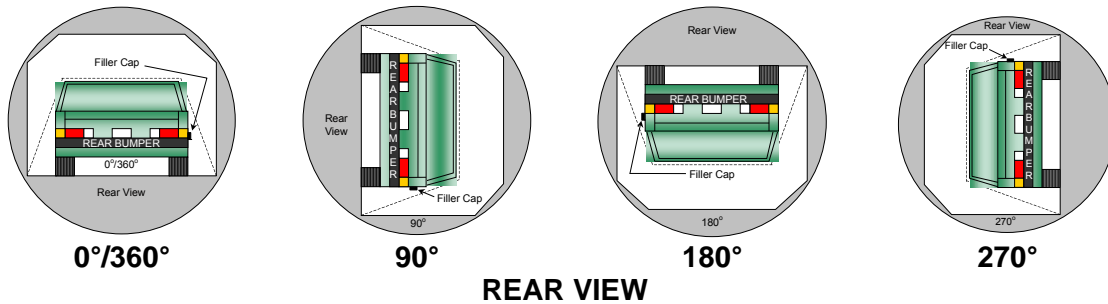

**DETERMINATION OF ELECTRIC ENERGY STORAGE/CONVERSION DEVICE
ELECTROLYTE COLLECTION TIME PERIOD**

Rollover Stage	Rotation Time (spec. 1-3 min)				FMVSS 301 Hold Time		Total Time				Next Whole Minute Interval	
0° - 90°	1	minutes	51	seconds	5	minutes	6	Minutes	51	seconds	7	minutes
90° - 180°	1	minutes	49	seconds	5	minutes	6	minutes	49	seconds	7	minutes
180° - 270°	1	Minutes	47	seconds	5	minutes	6	minutes	47	seconds	7	minutes
270° - 360°	1	minutes	50	seconds	5	minutes	6	minutes	50	seconds	7	minutes

**ACTUAL TEST VEHICLE ELECTRIC ENERGY STORAGE/CONVERSION DEVICE
ELECTROLYTE SPILLAGE**

Rollover Stage	Electric Energy Storage/Conversion Device Electrolyte Spillage (L)	Spillage Location
0° to 90°	0	Not Applicable
90° to 180°	0	Not Applicable
180° to 270°	0	Not Applicable
270° to 360°	0	Not Applicable

Total Spillage: 0 L

	Yes, Fail	No, Pass
Is the total spillage of Electric Energy Storage/Conversion Device electrolyte greater than 5.0 Liters?		X
Is Electric Energy Storage/Conversion Device electrolyte spillage visible in the passenger compartment?		X

**DATA SHEET 5 (CONTINUED)
STATIC ROLLOVER TEST DATA**

Test Vehicle: 2013 Ford Fusion SE Energi 4-Dr Sedan

NHTSA No.: MD0220

VOLTMETER INFORMATION

Make:	Fluke
Model:	177
Serial Number:	17210161
Internal Impedance Value (MΩ):	> 10 MΩ < 100 pF
Nominal Electric Energy Storage/Conversion Device Voltage (Vb) (V):	338.7
Record V1, V2, V1', V2' voltage measurements at the start of each successive increment of 90°, 180°, 270°, and 360° of the static rollover test.	

ELECTRICAL ISOLATION MEASUREMENT

V1 =	0.1	V	0°	Time:		Minutes		s
V1 =	0.0	V	90°	Time:	2	Minutes	20	s
V1 =	0.3	V	180°	Time:	2	Minutes	11	s
V1 =	0.2	V	270°	Time:	2	Minutes	9	s
V1 =	0.2	V	360°	Time:	2	Minutes	20	s
V2 =	0.1	V	0°	Time:		Minutes		s
V2 =	0.0	V	90°	Time:	2	Minutes	24	s
V2 =	0.2	V	180°	Time:	2	Minutes	17	s
V2 =	0.2	V	270°	Time:	2	Minutes	14	s
V2 =	0.2	V	360°	Time:	2	Minutes	26	s
V1' =	0.0	V	0°	Time:		Minutes		s
V1' =	0.0	V	90°	Time:	2	Minutes	32	s
V1' =	0.0	V	180°	Time:	2	Minutes	27	s
V1' =	0.0	V	270°	Time:	2	Minutes	23	s
V1' =	0.0	V	360°	Time:	2	Minutes	34	s
V2' =	0.0	V	0°	Time:		Minutes		s
V2' =	0.0	V	90°	Time:	2	Minutes	39	s
V2' =	0.0	V	180°	Time:	2	Minutes	37	s
V2' =	0.0	V	270°	Time:	2	Minutes	33	s
V2' =	0.0	V	360°	Time:	2	Minutes	40	s
Vb =	0.0	V	0°	Time:		Minutes		s
Vb =	0.0	V	90°	Time:	2	Minutes	17	s
Vb =	0.0	V	180°	Time:	2	Minutes	6	s
Vb =	0.0	V	270°	Time:	2	Minutes	5	s
Vb =	0.0	V	360°	Time:	2	Minutes	16	s

**DATA SHEET 5 (CONTINUED)
STATIC ROLLOVER TEST DATA**

Test Vehicle: 2013 Ford Fusion SE Energi 4-Dr Sedan

NHTSA No.: MD0220

ELECTRICAL ISOLATION CALCULATION

Note: If measured voltage is zero and results in a division by zero, record "Zero Volts". This "zero voltage" condition is considered as being compliant.

$R_{i1} = R_o (1 + V_2/V_1) [(V_1 - V_1')/V_1']$								
R _{i1} =	Zero Voltage	Ω	0°	Time:		Minutes		s
R _{i1} =	Zero Voltage	Ω	90°	Time:	2	Minutes	20	s
R _{i1} =	Zero Voltage	Ω	180°	Time:	2	Minutes	11	s
R _{i1} =	Zero Voltage	Ω	270°	Time:	2	Minutes	9	s
R _{i1} =	Zero Voltage	Ω	360°	Time:	2	Minutes	20	s
$R_{i2} = R_o (1 + V_1/V_2) [(V_2 - V_2')/V_2']$								
R _{i2} =	Zero Voltage	Ω	0°	Time:		Minutes		s
R _{i2} =	Zero Voltage	Ω	90°	Time:	2	Minutes	24	s
R _{i2} =	Zero Voltage	Ω	180°	Time:	2	Minutes	17	s
R _{i2} =	Zero Voltage	Ω	270°	Time:	2	Minutes	14	s
R _{i2} =	Zero Voltage	Ω	360°	Time:	2	Minutes	26	s
R _i = The lesser of R _{i1} and R _{i2}								
R _i =	Zero Voltage	Ω	0°	Time:		Minutes		s
R _i =	Zero Voltage	Ω	90°	Time:	2	Minutes	20	s
R _i =	Zero Voltage	Ω	180°	Time:	2	Minutes	11	s
R _i =	Zero Voltage	Ω	270°	Time:	2	Minutes	9	s
R _i =	Zero Voltage	Ω	360°	Time:	2	Minutes	20	s
R _i /V _b = Electrical Isolation Value/Nominal Battery Voltage Minimum Electrical Isolation Value is 500 Ω /V								
R _i /V _b =	Zero Voltage	Ω/V	0°	Time:		Minutes		s
R _i /V _b =	Zero Voltage	Ω/V	90°	Time:	2	Minutes	20	s
R _i /V _b =	Zero Voltage	Ω/V	180°	Time:	2	Minutes	11	s
R _i /V _b =	Zero Voltage	Ω/V	270°	Time:	2	Minutes	9	s
R _i /V _b =	Zero Voltage	Ω/V	360°	Time:	2	Minutes	20	s

Is the measured Electrical Isolation Value:	Yes, Pass	No, Fail
≥500 Ω/V without electrical isolation monitoring	X	
≥100 Ω/V with electrical isolation monitoring		

**APPENDIX A
PHOTOGRAPHS**

TABLE OF PHOTOGRAPHS

	<u>Page No.</u>
Auxiliary Power Module Warning Label	A-1
Power Inverter Warning Label	A-1
First Responder Warning Label	A-2
First Responder Warning Location	A-2
Other Vehicle Label(s) Related to Electrical Propulsion System	A-3
Other Vehicle Label(s) Related to Electrical Propulsion System	A-3
Manual High Voltage Service Disconnect in Place	A-4
Manual High Voltage Service Disconnect Removed	A-4
Manual High Voltage Service Disconnect Removed	A-5
Pre-Impact View of Propulsion Battery	A-5
Post-Impact Front View of Propulsion Battery	A-6
Post-Impact Rear View of Propulsion Battery	A-6
Pre-Impact View of Battery Box(s) or Container(s) Which Holds Individual Battery Modules	A-7
Post-Impact View of Battery Box(s) or Container(s) Which Holds Individual Battery Modules	A-7
Pre-Impact View of Propulsion Battery Module(s)	A-8
Post-Impact View of Propulsion Battery Module(s)	A-8
Pre-Impact View of Electric Propulsion Drive	A-9
Pre-Impact View of Electric Propulsion Drive	A-9
Post-Impact View of Electric Propulsion Drive	A-10
Post-Impact View of Electric Propulsion Drive	A-10
Pre-Impact View of High Voltage Interconnect(s)	A-11
Pre-Impact View Propulsion Battery Venting System(s)	A-11
Pre-Impact View of Other Visible Electric Propulsion Components	A-12
Pre-Impact View of Ground Lead Attached	A-12
Pre-Impact View of High Voltage Leads Attached	A-13
Pre-Impact Close-Up View of High Voltage Leads Attached	A-13
Pre-Impact View of Installed Impact Interface Port	A-14
Post-Impact View of Installed Impact Interface Port	A-14
Pre-Impact View of Other Test Devices	A-15
Post-Impact View of Other Test Devices	A-15
FMVSS No. 305 Static Rollover at 90°	A-16
FMVSS No. 305 Static Rollover at 180°	A-16
FMVSS No. 305 Static Rollover at 270°	A-17

	<u>Page No.</u>
FMVSS No. 305 Static Rollover at 360°	A-17
Pre-Impact View of the Vehicle Passenger Compartment Adjacent to Propulsion Battery	A-18
Post-Impact View of the Vehicle Passenger Compartment Adjacent to Propulsion Battery	A-18
Post-Impact Propulsion Battery System Mounting and/or Intrusion Failure(s)	A-19
Post-Impact View of Battery Component Intrusion	A-19
Post-Impact View of Battery Module Movement or Retention Loss	A-20
Post-Impact View of Propulsion Battery Electrolyte Spillage Location	A-20
Post-Test View of Propulsion Battery Electrolyte Spillage Location	A-21
As Delivered Right Front $\frac{3}{4}$ View of Impact Vehicle	A-21
As Delivered Left Rear $\frac{3}{4}$ View of Impact Vehicle	A-22
Vehicle's Certification Label	A-22
Vehicle's Tire Information Placard or Label	A-23

PHOTOGRAPH NOT APPLICABLE

No. 001 Auxiliary Power Module Warning Label



No. 002 Power Inverter Warning Label

PHOTOGRAPH NOT APPLICABLE

No. 003 First Responder Warning Label

PHOTOGRAPH NOT APPLICABLE

No. 004 First Responder Warning Location



No. 005 Other Vehicle Label(s) Related to Electrical Propulsion System



No. 005a Other Vehicle Label(s) Related to Electrical Propulsion System



No. 006 Manual High Voltage Service Disconnect in Place



No. 007 Manual High Voltage Service Disconnect Removed



No. 008 Manual High Voltage Service Disconnect Removed



No. 009 Pre-Impact View of Propulsion Battery



No. 010 Post-Impact Front View of Propulsion Battery



No. 011 Post-Impact Rear View of Propulsion Battery

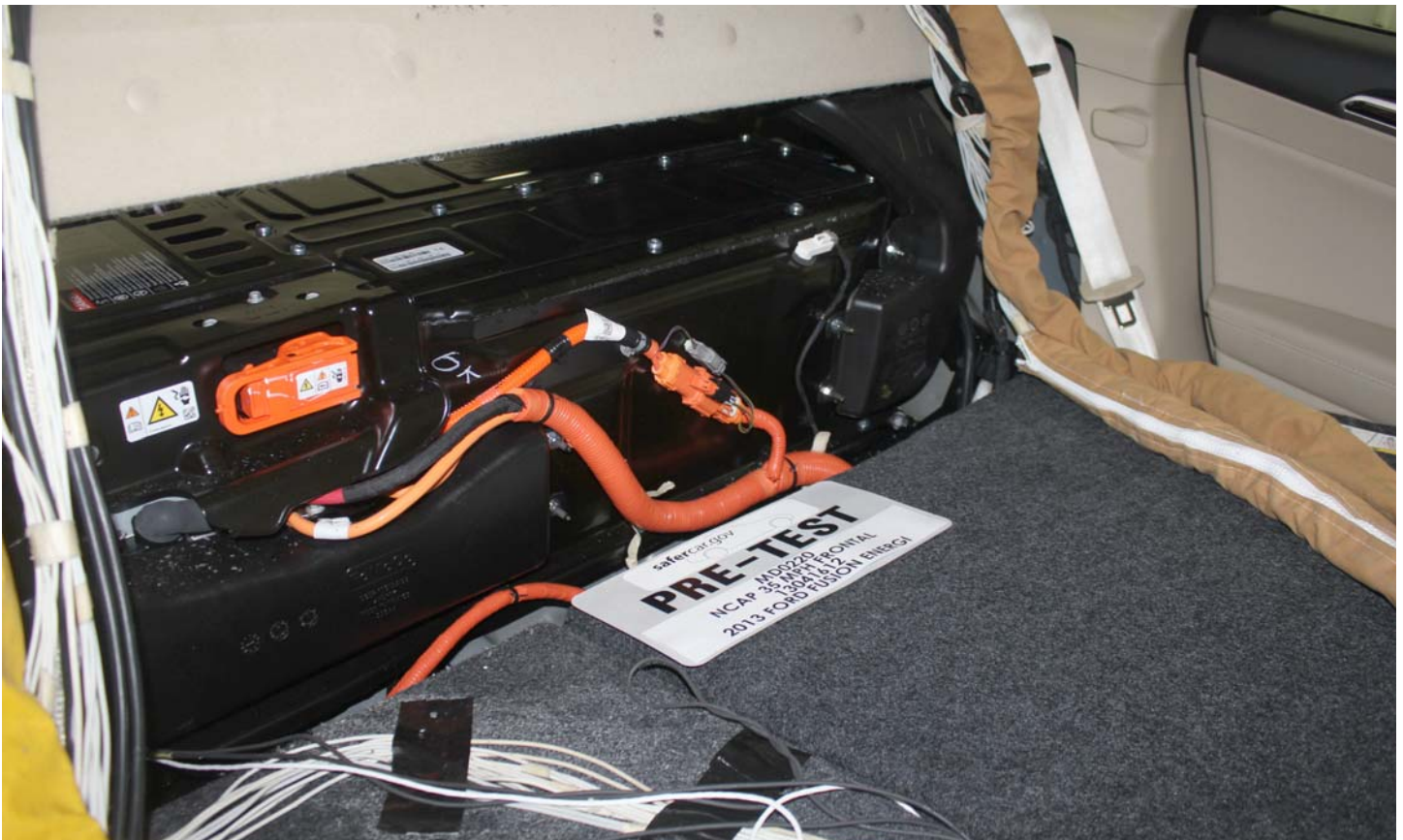

No. 012 Pre-Impact View of Battery Box(s) or Container(s) Which Holds Individual Battery Modules



No. 013 Post-Impact View of Battery Box(s) or Container(s) Which Holds Individual Battery Modules

PHOTOGRAPH NOT APPLICABLE

No. 014 Pre-Impact View of Propulsion Battery Module(s)

PHOTOGRAPH NOT APPLICABLE

No. 015 Post-Impact View of Propulsion Battery Module(s)



No. 016 Pre-Impact View of Electric Propulsion Drive

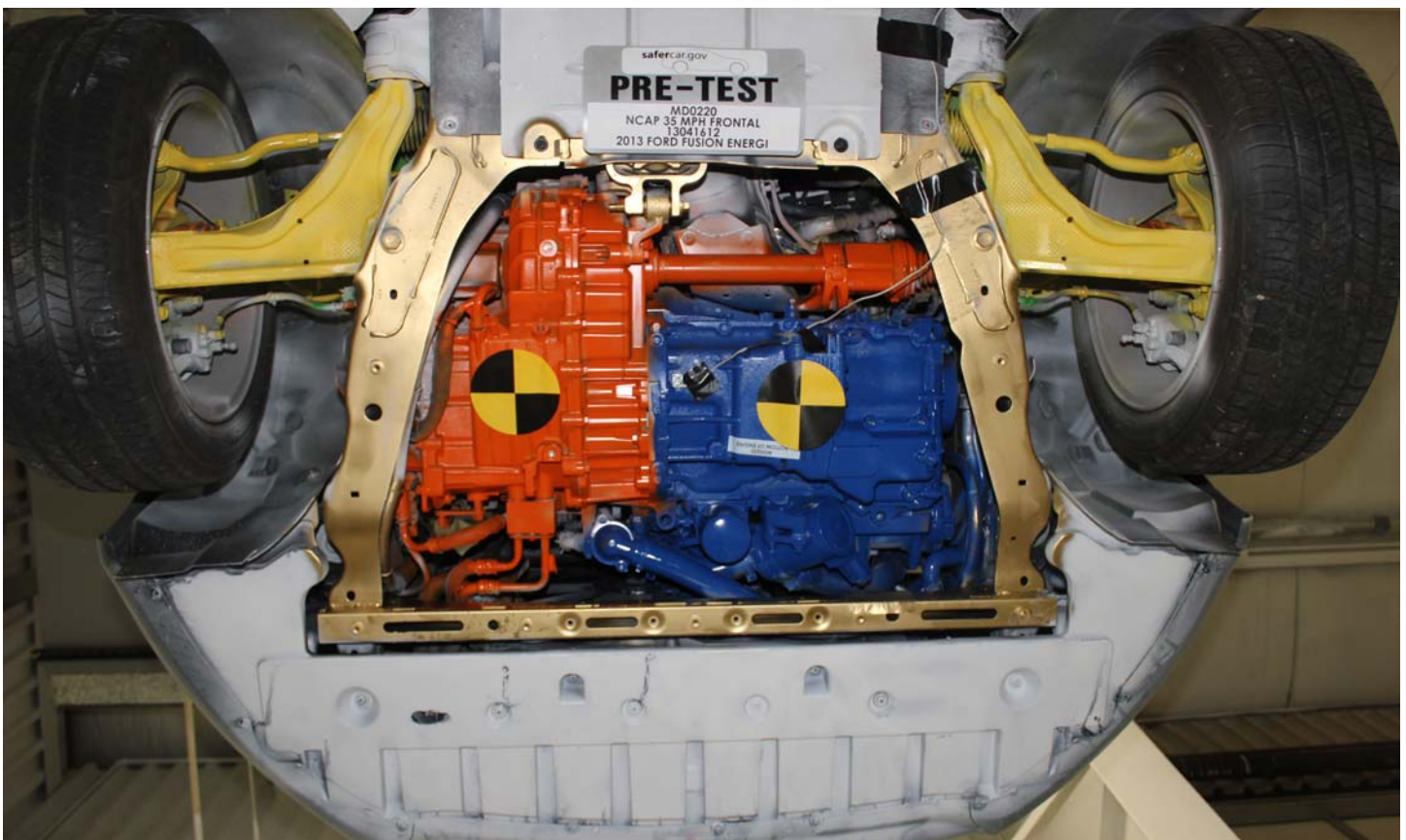

No. 016a Pre-Impact View of Electric Propulsion Drive



No. 017 Post-Impact View of Electric Propulsion Drive



No. 017a Post-Impact View of Electric Propulsion Drive



No. 018 Pre-Impact View of High Voltage Interconnect(s)

PHOTOGRAPH NOT APPLICABLE

No. 019 Pre-Impact View Propulsion Battery Venting System(s)

PHOTOGRAPH NOT APPLICABLE

No. 020 Pre-Impact View of Other Visible Electric Propulsion Components



No. 021 Pre-Impact View of Ground Lead Attached



No. 022 Pre-Impact View of High Voltage Leads Attached

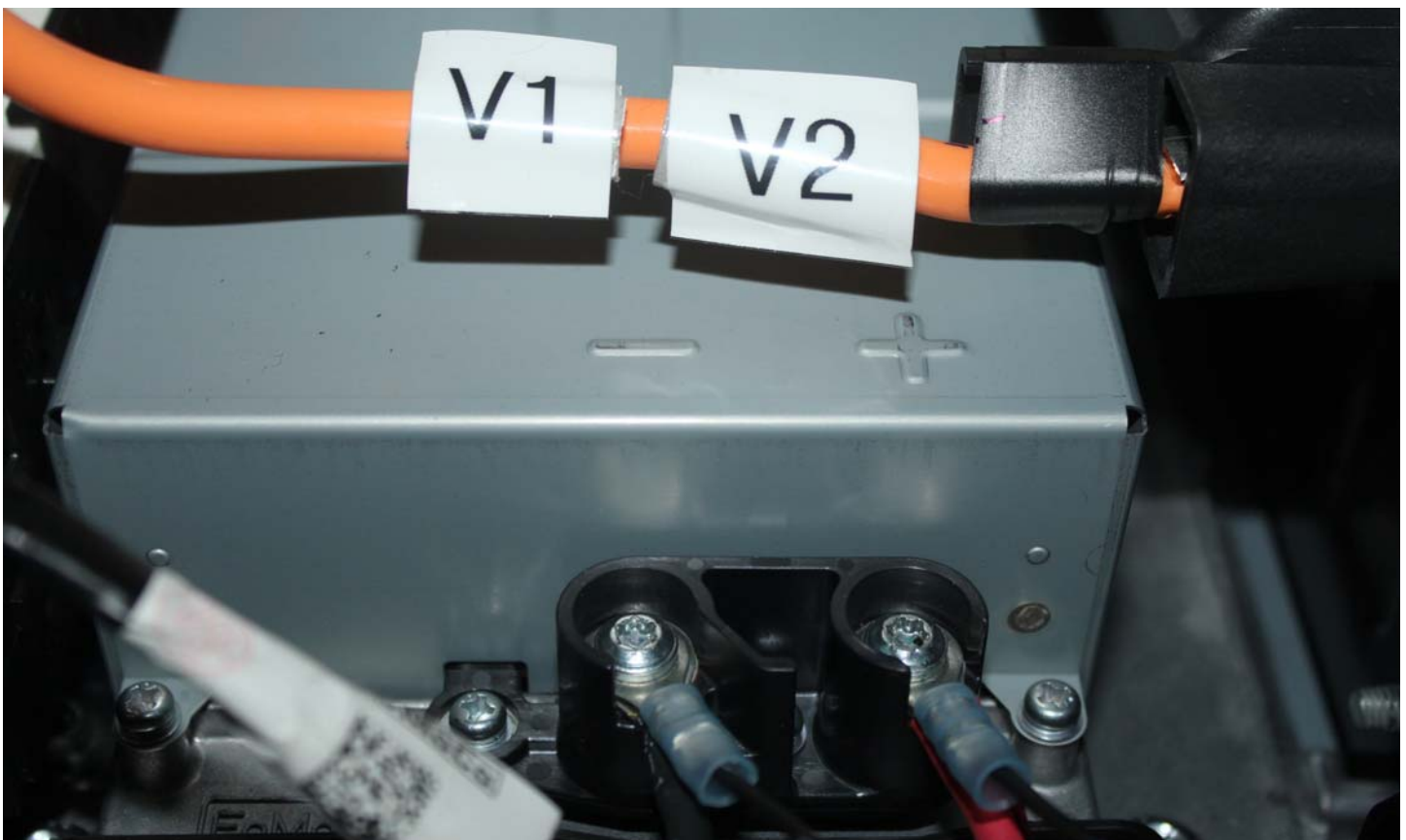

No. 023 Pre-Impact Close-Up View of High Voltage Leads Attached

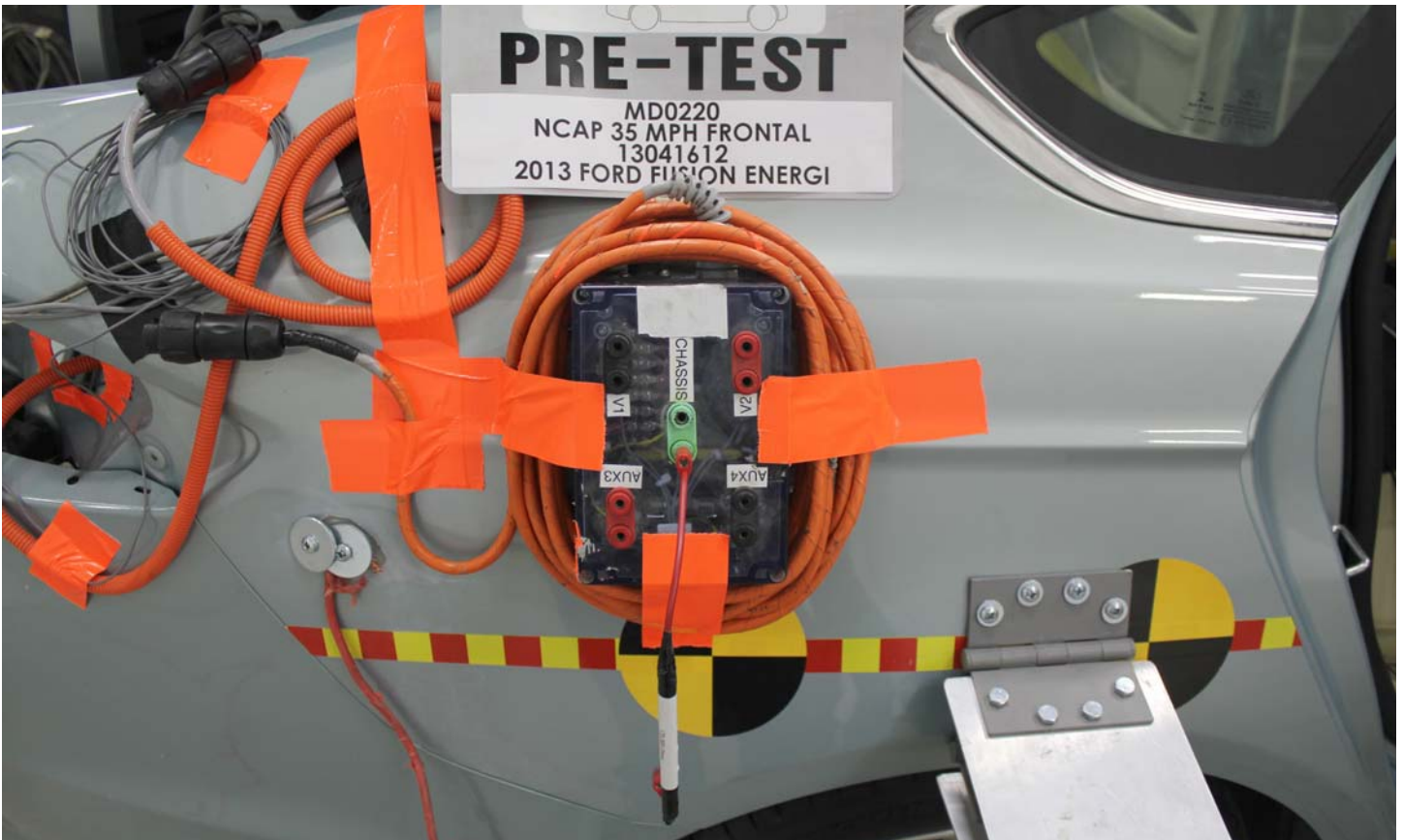

No. 024 Pre-Impact View of Installed Impact Interface Port

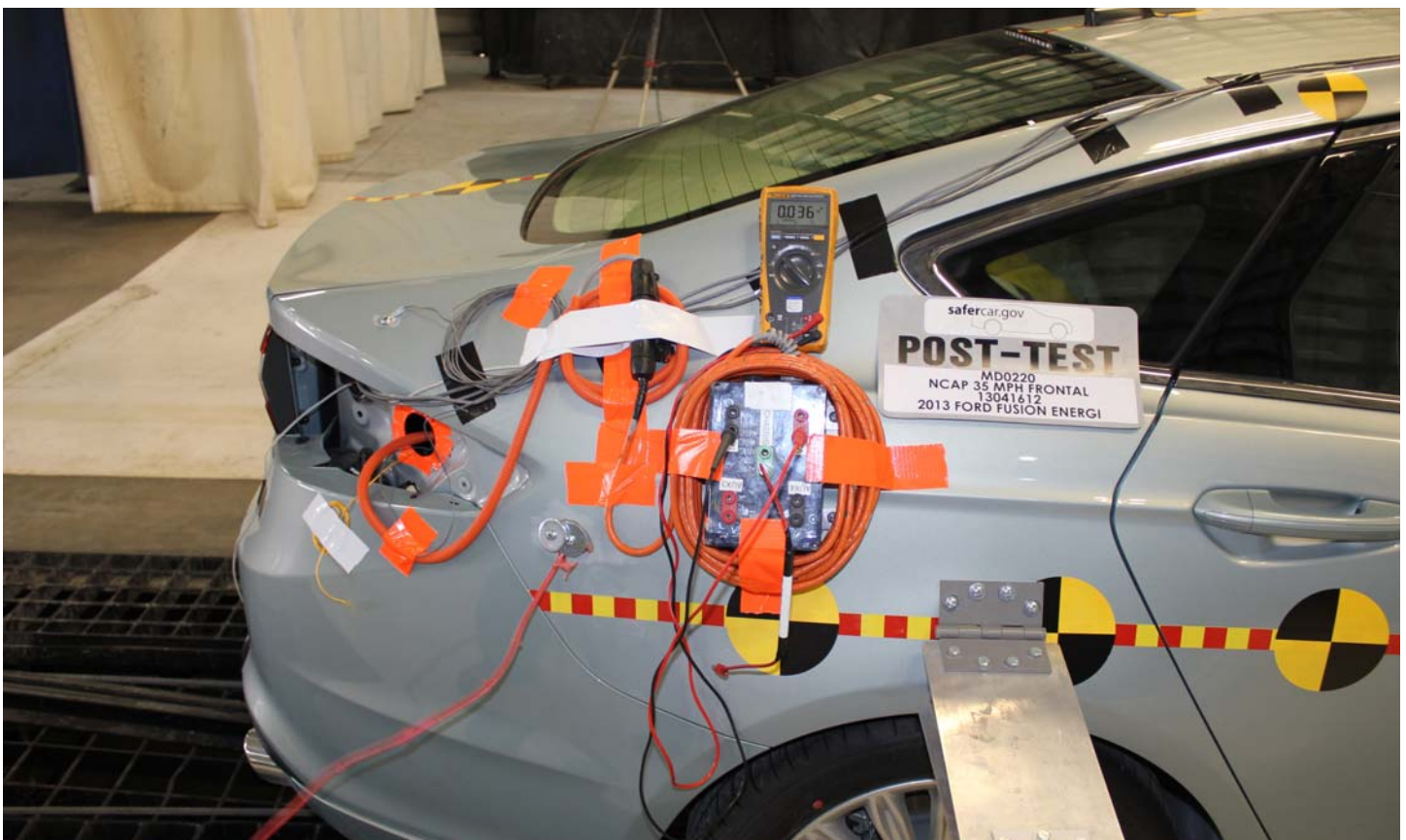

No. 025 Post-Impact View of Installed Impact Interface Port

PHOTOGRAPH NOT APPLICABLE

No. 026 Pre-Impact View of Other Test Devices

PHOTOGRAPH NOT APPLICABLE

No. 027 Post-Impact View of Other Test Devices

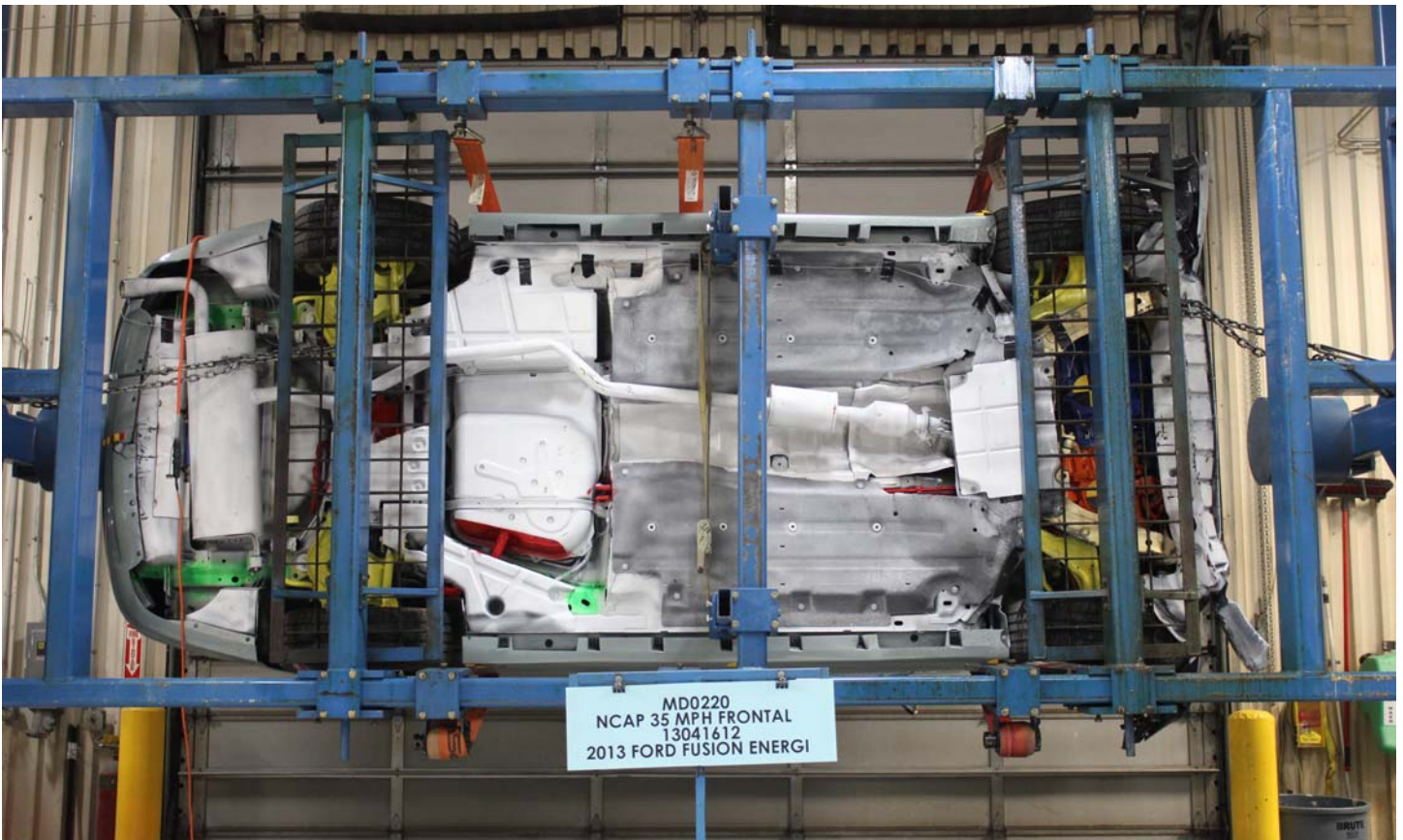

No. 028 FMVSS No. 305 Static Rollover at 90°

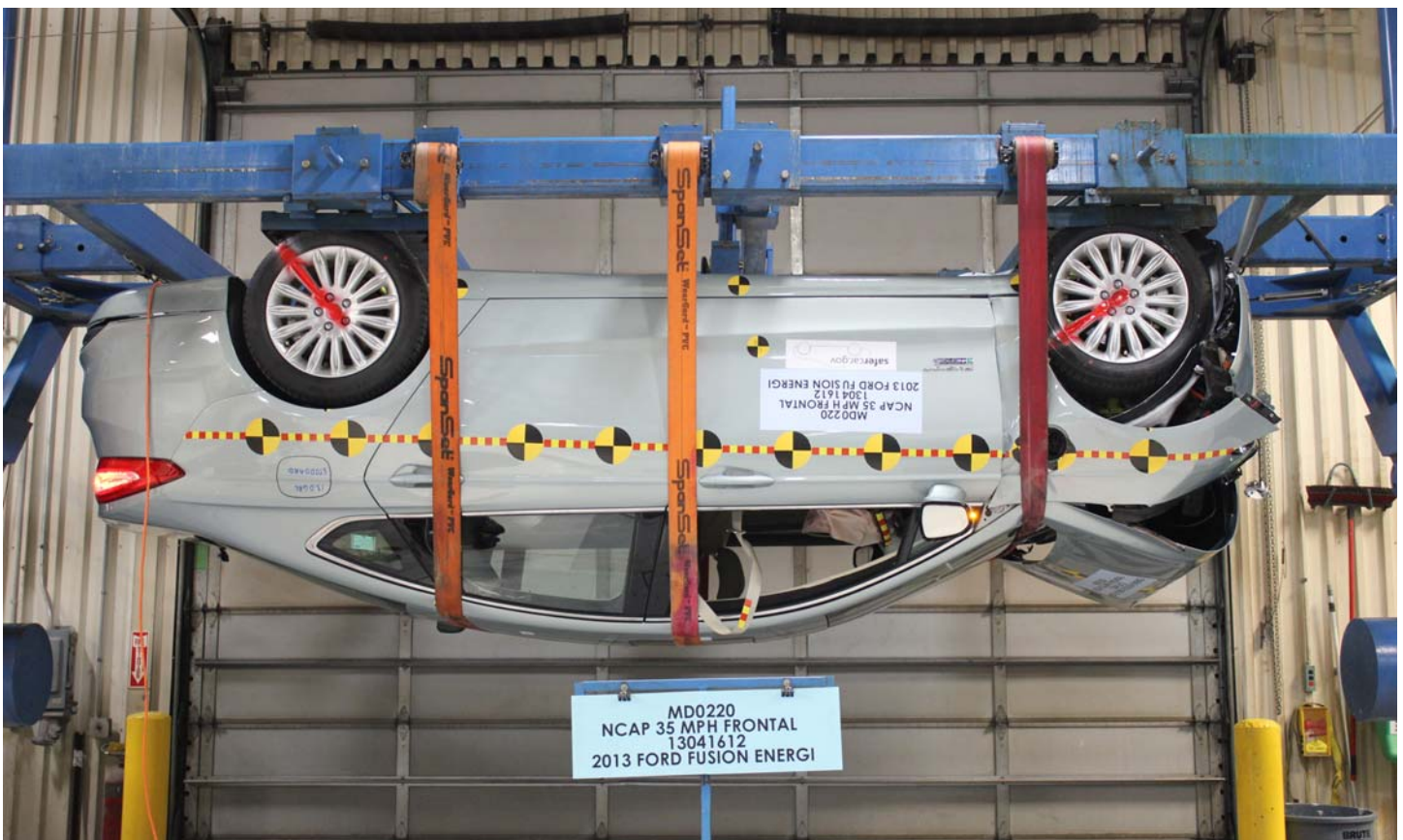

No. 029 FMVSS No. 305 Static Rollover at 180°



No. 030 FMVSS No. 305 Static Rollover at 270°



No. 031 FMVSS No. 305 Static Rollover at 360°



No. 032 Pre-Impact View of the Vehicle Passenger Compartment Adjacent to Propulsion Battery



No. 033 Post-Impact View of the Vehicle Passenger Compartment Adjacent to Propulsion Battery

PHOTOGRAPH NOT APPLICABLE

No. 034 Post-Impact Propulsion Battery System Mounting and-or Intrusion Failure(s)

PHOTOGRAPH NOT APPLICABLE

No. 035 Post-Impact View of Battery Component Intrusion

PHOTOGRAPH NOT APPLICABLE

No. 036 Post-Impact View of Battery Module Movement or Retention Loss

PHOTOGRAPH NOT APPLICABLE

No. 037 Post-Impact View of Propulsion Battery Electrolyte Spillage Location

PHOTOGRAPH NOT APPLICABLE

No. 038 Post-Test View of Propulsion Battery Electrolyte Spillage Location



No. 039 As Delivered Right Front $\frac{3}{4}$ View of Impact Vehicle



No. 040 As Delivered Left Rear ¾ View of Impact Vehicle



No. 041 Vehicle's Certification Label

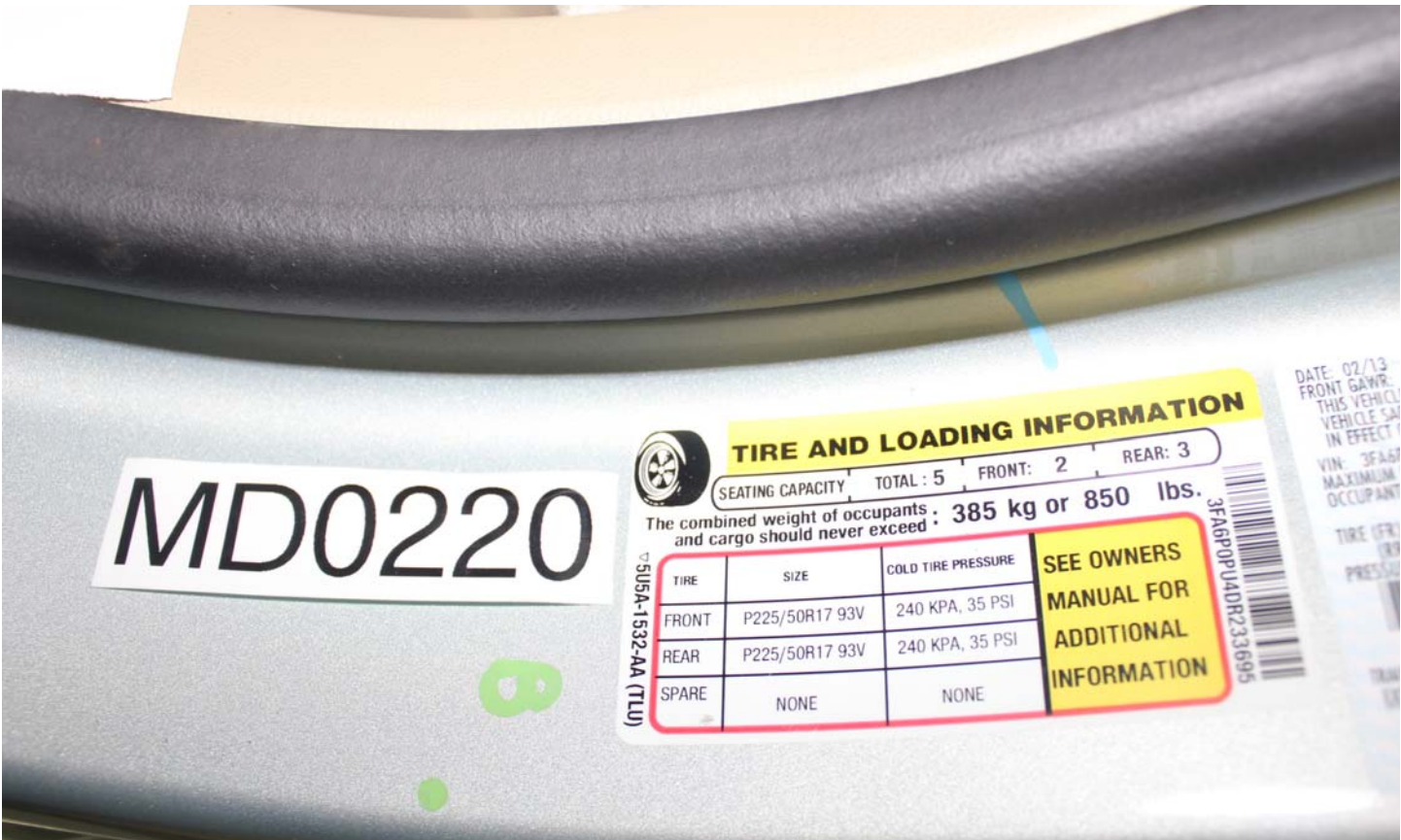

MD0220

TIRE AND LOADING INFORMATION

SEATING CAPACITY TOTAL : 5 FRONT: 2 REAR: 3

The combined weight of occupants and cargo should never exceed : 385 kg or 850 lbs.

TIRE	SIZE	COLD TIRE PRESSURE
FRONT	P225/50R17 93V	240 KPA, 35 PSI
REAR	P225/50R17 93V	240 KPA, 35 PSI
SPARE	NONE	NONE

SEE OWNERS MANUAL FOR ADDITIONAL INFORMATION

3FA6PPU4DR233695

DATE: 02/13
FRONT GAWR:
THIS VEHICLE'S
VEHICLE SAFETY
IN EFFECT
VIN: 3FA67
MAXIMUM
OCCUPANT
TIRE (FRONT)
PRESSURE

USA-1532-AA (TLU)

No. 042 Vehicle's Tire Information Placard