

REPORT NUMBER: NCAP-KAR-13-034

**NEW CAR ASSESSMENT PROGRAM (NCAP)
FRONTAL BARRIER IMPACT TEST**

**FORD MOTOR CO.
2013 FORD FOCUS ELECTRIC 5-DOOR HATCHBACK**

NHTSA NUMBER: MD0214

**PREPARED BY:
KARCO ENGINEERING, LLC.
9270 HOLLY ROAD
ADELANTO, CA 92301**



JANUARY 2, 2013

FINAL REPORT

**U.S. DEPARTMENT OF TRANSPORTATION
NATIONAL HIGHWAY TRAFFIC SAFETY ADMINISTRATION
SAFETY PERFORMANCE STANDARDS
OFFICE OF CRASHWORTHINESS STANDARDS
1200 NEW JERSEY AVE, SE
ROOM W43-410
WASHINGTON, DC 20590**

This publication is distributed by the U.S. Department of Transportation, National Highway Traffic Safety Administration, in the interest of information exchange. The opinions, findings and conclusions expressed in this publication are those of the author(s) and not necessarily those of the Department of Transportation or the National Highway Traffic Safety Administration. The United States Government assumes no liability for its contents or use thereof. If trade or manufacturers' names or products are mentioned, it is only because they are considered essential to the object of the publication and should not be construed as an endorsement. The United States Government does not endorse products or manufacturers.

Prepared By: 
Mr. Kelsey A. Chiu, Engineering Department Supervisor
KARCO Engineering, LLC.

Reviewed By: 
Mr. Michael L. Dunlap, Director of Operations
KARCO Engineering, LLC.

Approved By: 
Mr. Frank D. Richardson, Program Manager
KARCO Engineering, LLC.

Approval Date: January 2, 2013

FINAL REPORT ACCEPTANCE BY OCWS:

Division Chief, New Car Assessment Program
NHTSA, Office of Crashworthiness Standards

Date: _____

COTR, New Car Assessment Program
NHTSA, Office of Crashworthiness Standards

Date: _____

TECHNICAL REPORT DOCUMENTATION PAGE

| 1. Report No. NCAP-KAR-13-034 | 2. Government Accession No. | 3. Recipient's Catalog No. | | | | | | | | | | | | | | | | | | | | | | | | | | | | | | | | | | | | | | | | | | | | | | | | | | | | | |
|--|------------------------------------|--|---|--------------------------------|------------------|---------------|--|---------------|--|-----------|--------|-----------|--------|---|-----|-------|-------|-------|-------|---------------------------|----|----|-----|----|----|-----|-----|---|------|---|------|--------------|---|------|-------|------|-------|------------------|---|------|-------|------|--------|------------------|---|-------|---------|------|---------|-------------------|---|-------|---------|------|--------|
| 4. Title and Subtitle Final Report of New Car Assessment Program Testing of a 2013 Ford Focus Electric 5-Door Hatchback NHTSA No. MD0214 | | 5. Report Date January 2, 2013 | | | | | | | | | | | | | | | | | | | | | | | | | | | | | | | | | | | | | | | | | | | | | | | | | | | | | |
| | | 6. Performing Organization Code KAR | | | | | | | | | | | | | | | | | | | | | | | | | | | | | | | | | | | | | | | | | | | | | | | | | | | | | |
| 7. Authors Mr. Kelsey A. Chiu, Engineering Department Supervisor, KARCO Mr. Frank Richardson, Program Manager, KARCO | | 8. Performing Organization Report No. TR-P33001-07-NC | | | | | | | | | | | | | | | | | | | | | | | | | | | | | | | | | | | | | | | | | | | | | | | | | | | | | |
| | | 10. Work Unit No. | | | | | | | | | | | | | | | | | | | | | | | | | | | | | | | | | | | | | | | | | | | | | | | | | | | | | |
| 9. Performing Organization Name and Address KARCO Engineering, LLC. 9270 Holly Rd. Adelanto, CA 92301 | | 11. Contract or Grant No. DTNH22-12-D-00259 | | | | | | | | | | | | | | | | | | | | | | | | | | | | | | | | | | | | | | | | | | | | | | | | | | | | | |
| | | 13. Type of Report and Period Covered Final Test Report, Dec. 18, 2012 - Jan. 2, 2013 | | | | | | | | | | | | | | | | | | | | | | | | | | | | | | | | | | | | | | | | | | | | | | | | | | | | | |
| 12. Sponsoring Agency Name and Address U. S. Department of Transportation National Highway Traffic Safety Administration Office of Crashworthiness Standards 1200 New Jersey Ave., SE, Room W43-410 Washington, D.C. 20590 | | 14. Sponsoring Agency Code NVS-111 | | | | | | | | | | | | | | | | | | | | | | | | | | | | | | | | | | | | | | | | | | | | | | | | | | | | | |
| | | 15. Supplementary Notes | | | | | | | | | | | | | | | | | | | | | | | | | | | | | | | | | | | | | | | | | | | | | | | | | | | | | |
| 16. Abstract <p>A 56.3 km/h NCAP Frontal Impact Test was conducted on a 2013 Ford Focus Electric 5-door hatchback in accordance with the specifications of the Office of Crashworthiness Standards Frontal NCAP Laboratory Test Procedure. This test was conducted to obtain data indicant of FMVSS 208, 212, 219 (partial), 301, 305, and footwell intrusion performance. The test was conducted at the KARCO Engineering, LLC. facility in Adelanto, California on December 18, 2012.</p> <p>The impact velocity of the vehicle was 56.38 km/h and the ambient temperature at the barrier face at the time of impact was 7.2 deg. C. The target vehicle's post-test maximum crush was 592 mm at DPD 4 to the right of the vehicle's centerline. The test vehicle's performance is as follows:</p> <table border="1" style="width: 100%; border-collapse: collapse; margin-top: 10px;"> <thead> <tr> <th rowspan="2">Measurement Description</th> <th rowspan="2">Units</th> <th colspan="2">Driver ATD</th> <th colspan="2">Passenger ATD</th> </tr> <tr> <th>Threshold</th> <th>Result</th> <th>Threshold</th> <th>Result</th> </tr> </thead> <tbody> <tr> <td>Head Injury Criteria (HIC₁₅)</td> <td>N/A</td> <td>700.0</td> <td>155.9</td> <td>700.0</td> <td>211.1</td> </tr> <tr> <td>Maximum Chest Compression</td> <td>mm</td> <td>63</td> <td>-20</td> <td>52</td> <td>-9</td> </tr> <tr> <td>Nij</td> <td>N/A</td> <td>1</td> <td>0.22</td> <td>1</td> <td>0.48</td> </tr> <tr> <td>Neck Tension</td> <td>N</td> <td>4170</td> <td>745.7</td> <td>2620</td> <td>669.1</td> </tr> <tr> <td>Neck Compression</td> <td>N</td> <td>4000</td> <td>-35.1</td> <td>2520</td> <td>-102.1</td> </tr> <tr> <td>Left Femur Force</td> <td>N</td> <td>10008</td> <td>-1388.2</td> <td>6805</td> <td>-1240.2</td> </tr> <tr> <td>Right Femur Force</td> <td>N</td> <td>10008</td> <td>-1176.8</td> <td>6805</td> <td>-118.5</td> </tr> </tbody> </table> | | | | Measurement Description | Units | Driver ATD | | Passenger ATD | | Threshold | Result | Threshold | Result | Head Injury Criteria (HIC ₁₅) | N/A | 700.0 | 155.9 | 700.0 | 211.1 | Maximum Chest Compression | mm | 63 | -20 | 52 | -9 | Nij | N/A | 1 | 0.22 | 1 | 0.48 | Neck Tension | N | 4170 | 745.7 | 2620 | 669.1 | Neck Compression | N | 4000 | -35.1 | 2520 | -102.1 | Left Femur Force | N | 10008 | -1388.2 | 6805 | -1240.2 | Right Femur Force | N | 10008 | -1176.8 | 6805 | -118.5 |
| Measurement Description | Units | Driver ATD | | | | Passenger ATD | | | | | | | | | | | | | | | | | | | | | | | | | | | | | | | | | | | | | | | | | | | | | | | | | |
| | | Threshold | Result | Threshold | Result | | | | | | | | | | | | | | | | | | | | | | | | | | | | | | | | | | | | | | | | | | | | | | | | | | |
| Head Injury Criteria (HIC ₁₅) | N/A | 700.0 | 155.9 | 700.0 | 211.1 | | | | | | | | | | | | | | | | | | | | | | | | | | | | | | | | | | | | | | | | | | | | | | | | | | |
| Maximum Chest Compression | mm | 63 | -20 | 52 | -9 | | | | | | | | | | | | | | | | | | | | | | | | | | | | | | | | | | | | | | | | | | | | | | | | | | |
| Nij | N/A | 1 | 0.22 | 1 | 0.48 | | | | | | | | | | | | | | | | | | | | | | | | | | | | | | | | | | | | | | | | | | | | | | | | | | |
| Neck Tension | N | 4170 | 745.7 | 2620 | 669.1 | | | | | | | | | | | | | | | | | | | | | | | | | | | | | | | | | | | | | | | | | | | | | | | | | | |
| Neck Compression | N | 4000 | -35.1 | 2520 | -102.1 | | | | | | | | | | | | | | | | | | | | | | | | | | | | | | | | | | | | | | | | | | | | | | | | | | |
| Left Femur Force | N | 10008 | -1388.2 | 6805 | -1240.2 | | | | | | | | | | | | | | | | | | | | | | | | | | | | | | | | | | | | | | | | | | | | | | | | | | |
| Right Femur Force | N | 10008 | -1176.8 | 6805 | -118.5 | | | | | | | | | | | | | | | | | | | | | | | | | | | | | | | | | | | | | | | | | | | | | | | | | | |
| 17. Key Words 35 mph Frontal Barrier Impact Test New Car Assessment Program (NCAP) | | 18. Distribution Statement Copies of this report are available from: National Highway Traffic Safety Administration Technical Information Services Division, NPO-411 1200 New Jersey Ave., SE Washington, DC 20590 e-mail: tis@nhtsa.dot.gov FAX: 202-493-2833 | | | | | | | | | | | | | | | | | | | | | | | | | | | | | | | | | | | | | | | | | | | | | | | | | | | | | |
| | | 19. Security Classification of this report UNCLASSIFIED | 20. Security Classification of this page UNCLASSIFIED | 21. No. of Pages 134 | 22. Price | | | | | | | | | | | | | | | | | | | | | | | | | | | | | | | | | | | | | | | | | | | | | | | | | | |

TABLE OF CONTENTS

| <u>Section</u> | | <u>Page No.</u> |
|-----------------------|--|-----------------|
| 1 | Purpose and Summary of the Test | 1 |
| 2 | Occupant and Vehicle Information / Data Sheets | 3 |
| | | |
| <u>Data Sheet No.</u> | | <u>Page No.</u> |
| 1 | General Test and Vehicle Parameter Data | 4 |
| 2 | Seat Adjustment, Fuel Systems, and Steering Wheel Data | 8 |
| 3 | Dummy Longitudinal Clearance Dimensions | 10 |
| 4 | Dummy Lateral Clearance Dimensions | 11 |
| 5 | Seat Belt Positioning Data | 12 |
| 6 | High-Speed Camera Locations and Data | 13 |
| 7 | Vehicle Accelerometer Locations | 15 |
| 8 | Photographic Reference Target Locations | 16 |
| 9 | Load Cell Locations on Fixed Barrier | 17 |
| 10 | Test Vehicle Camera and Instrumentation Summary | 18 |
| 11 | Post-Test Observations | 19 |
| 12 | Vehicle Profile Measurements | 20 |
| 13 | Accident Investigation Division Data | 22 |
| 14 | Vehicle Intrusion Measurements | 23 |
| 15 | Summary of FMVSS 212 and FMVSS 219 (Partial) Data | 28 |
| 16 | FMVSS 301 Fuel Static Rollover Data | 30 |
| 17 | Dummy / Vehicle Temperature Stabilization | 31 |
| | | |
| <u>Appendix</u> | | <u>Page No.</u> |
| A | Photographs | A |
| B | Dummy Response Data Traces | B |
| C | Dummy Calibration and Performance Verification Data | C |

SECTION 1

PURPOSE AND SUMMARY OF TEST

PURPOSE

This 56.3 km/h frontal barrier impact test is part of the Vehicle Barrier Impact Testing Program, sponsored by the National Highway Traffic Safety Administration (NHTSA) under contract number DTNH22-12-D-00259. The purpose of this test was to obtain vehicle crashworthiness and occupant restraint system performance data for consumer information purposes.

The 56.3 km/h frontal barrier impact test was conducted in accordance with the Office of Crashworthiness Standards Frontal NCAP Laboratory Test Procedure, dated September 2012.

SUMMARY

A load cell barrier consisting of 36 load cells was impacted by a 2013 Ford Focus Electric 5-door hatchback at a velocity of 56.38 km/h. The test was performed at KARCO Engineering, LLC. on December 18, 2012. Pre- and post-test photographs of the vehicle and dummies can be found in Appendix A¹ of this report.

Three (3) real-time cameras and sixteen (16) high-speed cameras were used to document the frontal barrier impact event. Camera locations and other pertinent camera information can be found in Data Sheet 6 of this report.

One Part 572E 50th percentile male anthropomorphic test device (ATD) was placed in the driver seating position and one Part 572O 5th percentile female ATD was placed in the right-front passenger seating position according to dummy placement instructions specified in the Frontal NCAP Laboratory Test Procedure.

Both ATDs were fully instrumented with head, chest and pelvis tri-axial accelerometers, chest displacement potentiometers, upper neck force transducers, right / left femur load cells, and lower leg instrumentation. Seat belt load cells were placed on the driver and passenger's shoulder belts and lap belts to measure the dummy torso and pelvic section loading. The driver (position 1) ATD (Serial No. 034) and the right-front passenger (position 2) ATD (Serial No. 141) were calibrated prior to this test. Certification details, along with instrumentation calibration data, are found in Appendix C of this report.

¹Photographs were taken with a placard stating 'Ford Focus' instead of 'Ford Focus Electric'.

The 146 channels of data were recorded on an on-board data acquisition system. Appendix B contains the dummy response data traces.

There was 100% windshield retention and no intrusion into the protected zone of the windshield during the event. There was no Stoddard solvent leakage after the event or during any phase of the static rollover.

The maximum static crush of the test vehicle was 592 mm located at DPD 4 to the right of the vehicle's centerline. Both the driver and passenger side doors remained closed during the impact event and were operable after the impact.

The driver's visible contact points were as follows: The driver ATD's head contacted the airbag and the headrest. The upper torso contacted the airbag. Both the left and right knees contacted the knee airbag.

The passenger's visible contact points were as follows: The passenger ATD's head contacted the airbag and the headrest. The upper torso contacted the airbag. The left knee contacted the airbag and the glove box. The right knee contacted the glovebox.

The occupant data is summarized below:

| ATD Position | HIC ₁₅ | T ¹ | T ² | Chest Disp. (mm) | Nij | Neck Tension (N) | Neck Comp. (N) | Left Femur (N) | Right Femur (N) |
|-----------------|-------------------|----------------|----------------|------------------|------|------------------|----------------|----------------|-----------------|
| Driver (50th) | 155.9 | 60.5 | 75.5 | -20 | 0.22 | 745.7 | -35.1 | -1388.2 | -1176.8 |
| Passenger (5th) | 211.1 | 59.6 | 74.6 | -9 | 0.48 | 669.1 | -102.1 | -1240.2 | -118.5 |

SECTION 2
DATA SHEETS

Test Vehicle: 2013 Ford Focus Electric 5-Door Hatchback NHTSA No.: MD0214
 Test Program: 56 km/h Frontal Impact NCAP Test Test Date: 12/18/12

CONVERSION FACTORS

| Quantity | Typical Application | Std Units | Metric Unit | Multiply By |
|--------------------|---------------------|---------------------|-------------|-------------------|
| Mass | Vehicle Weight | lb | kg | 0.4536 |
| Linear Velocity | Impact Velocity | miles/hr | km/hr | 1.609344 |
| Length or Distance | Measurements | in | mm | 25.4 |
| Volume | Fuel Systems | gal | liter | 3.785 |
| Volume | Small Fluids | oz | mL | 29.574 |
| Pressure | Tire Pressures | lbf/in ² | kPa | 6.895 |
| Temperature | General Use | °F | °C | $=(T_f - 32)/1.8$ |
| Force | Dynamic Forces | lbf | N | 4.448 |
| Moment | Torque | lbf-ft | N•m | 1.355 |

DATA SHEET NO. 1

GENERAL TEST AND VEHICLE PARAMETER DATA

Test Vehicle: 2013 Ford Focus Electric 5-Door Hatchback NHTSA No.: MD0214
 Test Program: 56 km/h Frontal Impact NCAP Test Test Date: 12/18/12

TEST VEHICLE INFORMATION AND OPTIONS

| | |
|-----------------------------|---------------------|
| NHTSA Number | MD0214 |
| Model Year | 2013 |
| Make | Ford |
| Model | Focus Electric |
| Body Style | 5-Door Hatchback |
| VIN | 1FADP3R41DL139889 |
| Body Color | Blue Candy Metallic |
| Odometer Reading (km / mi) | 23 / 14 |
| Engine Displacement (L) | N/A |
| Type / No. of Cylinders | Electric |
| Engine Placement | Transverse |
| Transmission Type | Automatic |
| Transmission Speeds | 1 |
| Overdrive | Yes |
| Final Drive | Front |
| Roof Rack | No |
| Sunroof / T-Top | No |
| Running Boards | No |
| Tilt Steering Wheel | Yes |
| Power Seats | Yes |
| Anti-Lock Brakes (ABS) | Yes |
| Automatic Door Locks (ADLs) | Yes |

| | |
|------------------------------------|------|
| Traction Control System | Yes |
| Power Steering | Yes |
| Power Window Auto-Reverse | Yes |
| Driver Frontal Airbag | Yes |
| Driver Curtain Airbag | Yes |
| Driver Head/Torso Airbag | No |
| Driver Torso Airbag | No |
| Driver Torso/Pelvis Airbag | Yes |
| Driver Pelvis Airbag | No |
| Driver Knee Airbag | Yes |
| Front Pass. Frontal Airbag | Yes |
| Front Pass. Curtain Airbag | Yes |
| Front Pass. Head/Torso Airbag | No |
| Front Pass. Torso Airbag | No |
| Front Pass. Torso/Pelvis Airbag | Yes |
| Front Pass. Pelvis Airbag | No |
| Front Pass. Knee Airbag | No |
| Driver Seat Belt Pretensioner | Yes |
| Driver Load Limiter | Yes |
| Front Pass. Seat Belt Pretensioner | Yes |
| Front Pass. Load Limiter | Yes |
| Other | None |

Does Owner's Manual provide instructions to turn off automatic door locks? Yes

DATA FROM CERTIFICATION LABEL

| | |
|---------------------|----------------|
| Manufactured By | Ford Motor Co. |
| Date of Manufacture | Sep-12 |

| | |
|-----------------|------|
| GVWR (kg) | 2085 |
| GAWR Front (kg) | 934 |
| GAWR Rear (kg) | 1200 |

VEHICLE SEATING AND CAPACITY WEIGHT INFORMATION

| Measured Parameter | Front | Rear | Third | Total |
|-----------------------------|--------|-------|-------|-------|
| Type of Seats | Bucket | Bench | | |
| Designated Seating Capacity | 2 | 3 | | 5 |
| Capacity Weight (VCW) (kg) | | | | 375.0 |
| DSC x 68.04 (kg) | | | | 340.2 |
| Cargo Weight (RCLW) (kg) | | | | 34.8 |

A
B
A-B

DATA SHEET NO. 1 ... (CONTINUED)

GENERAL TEST AND VEHICLE PARAMETER DATA

Test Vehicle: 2013 Ford Focus Electric 5-Door Hatchback NHTSA No.: MD0214
 Test Program: 56 km/h Frontal Impact NCAP Test Test Date: 12/18/12



VEHICLE TIRE INFORMATION

| Measured Parameter | Front | Rear |
|---------------------------|-----------------------------------|-----------------------------------|
| Max. Tire Pressure (kPa) | 350 | 350 |
| Cold Pressure (kPa) | 260 | 260 |
| Recommended Tire Size | P225/50R17 | P225/50R17 |
| Tire Size on Vehicle | P225/50R17 | P225/50R17 |
| Tire Manufacturer | Michelin | Michelin |
| Tire Model | Energy Saver A/S | Energy Saver A/S |
| Treadwear | 480 | 480 |
| Traction | A | A |
| Temperature Grades | A | A |
| Tire Plies Sidewall | 1 Polyester | 1 Polyester |
| Tire Plies Body | 1 Polyester, 1 Polyamide, 2 Steel | 1 Polyester, 1 Polyamide, 2 Steel |
| Load Index / Speed Symbol | 93V | 93V |
| Tire Material | Polyester, Polyamide, Steel | Polyester, Polyamide, Steel |
| DOT Safety Code Left | B90A 00NX 3012 | B90A 00NX 3012 |
| DOT Safety Code Right | B90A 00NX 3012 | B90A 00NX 3012 |

DATA SHEET NO. 1 ... (CONTINUED)

GENERAL TEST AND VEHICLE PARAMETER DATA

Test Vehicle: 2013 Ford Focus Electric 5-Door Hatchback NHTSA No.: MD0214
 Test Program: 56 km/h Frontal Impact NCAP Test Test Date: 12/18/12

TEST VEHICLE WEIGHTS

| | Units | As Delivered Weights (UVW) | | | As Tested Weights (ATW) | | |
|-------|-------|----------------------------|-----------|--------|-------------------------|-----------|--------|
| | | Front Axle | Rear Axle | Total | Front Axle | Rear Axle | Total |
| Left | kg | 408.0 | 422.5 | | 445.5 | 467.0 | |
| Right | kg | 401.5 | 422.0 | | 444.0 | 464.5 | |
| Ratio | % | 48.9% | 51.1% | 100.0% | 48.8% | 51.2% | 100.0% |
| Total | kg | 809.5 | 844.5 | 1654.0 | 889.5 | 931.5 | 1821.0 |

TARGET TEST WEIGHT CALCULATION

| Measured Parameter | Units | Value | |
|---|-------|--------|-------|
| Total Delivered Weight (UVW) | kg | 1654.0 | A |
| Weight of 1 P572E ATD & 1 P572O ATD | kg | 141.0 | B |
| Rated Cargo/Luggage Weight (RCLW) | kg | 34.8 | C |
| Calculated Vehicle Target Weight (TVTW) | kg | 1829.8 | A+B+C |

TEST VEHICLE ATTITUDES

| Condition | Units | LF | RF | LR | RR | CG Aft of Front Axle |
|--------------|-------|-----|-----|-----|-----|----------------------|
| As Delivered | mm | 690 | 699 | 686 | 684 | 1353 |
| As Tested | mm | 674 | 677 | 671 | 678 | 1356 |
| Post-Test | mm | 732 | 709 | 677 | 669 | |

GENERAL TEST VEHICLE DATA

| Measurement Description | Units | Value |
|---|-------|-------|
| Total Vehicle Wheel Base | mm | 2650 |
| Total Vehicle Length at Left Side | mm | 3714 |
| Total Vehicle Length at Centerline | mm | 4390 |
| Total Vehicle Length at Right Side | mm | 3715 |
| Weight of Ballast in Cargo Area | kg | 86.4 |
| Weight of Vehicle Components Removed | kg | 78.0 |
| Amount of Stoddard Solvent in Fuel Tank | L | n/a |

VEHICLE COMPONENTS REMOVED TO MEET TEST WEIGHT:

Rear Door Windows (5.0 kg), Rear Door Panels (10.5 kg), Rear Bumper Cover (3.5 kg),
 Taillights (3.0 kg), Rear Door Speakers (2.0 kg), Rear Seat (34.5 kg), Hatch Trim (2.5 kg),
 Outboard Mirrors (3.0 kg), Rear Cargo Trim (14.0 kg)

DATA SHEET NO. 1 ... (CONTINUED)

GENERAL TEST AND VEHICLE PARAMETER DATA

Test Vehicle: 2013 Ford Focus Electric 5-Door Hatchback NHTSA No.: MD0214
Test Program: 56 km/h Frontal Impact NCAP Test Test Date: 12/18/12

TARGET VEHICLE STRUCTURAL MEASUREMENTS

| No. | Description | Pre-Test |
|-----|---------------------------------------|----------|
| 1 | Total Length | 4390 |
| 2 | Total Width | 1805 |
| 3 | Bumper Top Height | 595 |
| 4 | Bumper Bottom Height | 385 |
| 5 | Longitudinal Member Top Height | 570 |
| 6 | Distance Between Longitudinal Members | 915 |
| 7 | Longitudinal Member Width | 80 |
| 8 | Engine Top Height | 740 |
| 9 | Engine Bottom Height | 163 |
| 10 | Engine and Gearbox Width | 630 |
| 11 | Front Bumper to Engine Distance | 470 |
| 12 | Front Shock Absorber Fixing Height | 815 |
| 13 | Bonnet Leading Edge Height | 715 |
| 14 | Front Shock Absorber Fixing Width | 1205 |
| 15 | Front Bumper to Front Axle Distance | 927 |
| 16 | Front Axle to A-Pillar Distance | 480 |
| 17 | A-Pillar to B-Pillar Distance | 936 |
| 18 | B-Pillar to Rear Axle Distance | 1112 |
| 19 | B-Pillar to C-Pillar Distance | 858 |
| 20 | Roof Sill Bottom Height | 1290 |
| 21 | Roof Sill Top Height | 1423 |
| 22 | Floor Sill Bottom Height | 168 |
| 23 | Floor Sill Top Height | 325 |

All measurements in millimeters.

DATA SHEET NO. 2

SEAT ADJUSTMENT, FUEL SYSTEMS, AND STEERING WHEEL DATA

Test Vehicle: 2013 Ford Focus Electric 5-Door Hatchback NHTSA No.: MD0214
 Test Program: 56 km/h Frontal Impact NCAP Test Test Date: 12/18/12

NOMINAL DESIGN RIDING POSITION

The procedure for the driver is as follows: the seat back is set to the manufacturer’s designated angle. The procedure for the passenger is as follows: the seat back is set to position the transverse instrumentation platform of the dummy’s head at $0^\circ \pm 0.5^\circ$. Seat back angle is measured at the headrest post bezel using a digital inclinometer.

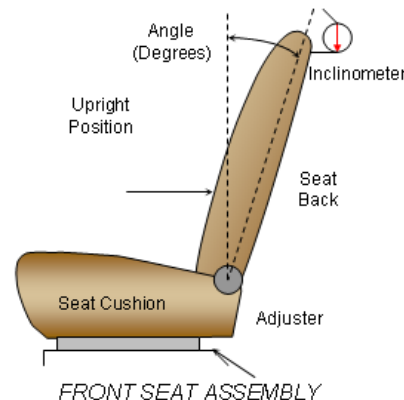

SEAT BACK ANGLE

| Seating Position | Degrees |
|---------------------------|---------|
| Driver Seat Back Angle | 12.0 |
| Passenger Seat Back Angle | 10.4 |

SEAT FORE / AFT POSITIONING

The total seat travel is measured from the forward most possible position to the rear most possible position. The driver’s seat is set to the middle of the fore-aft travel. The passenger’s seat is set to the forward most position where the ATD will not contact any interior panels.

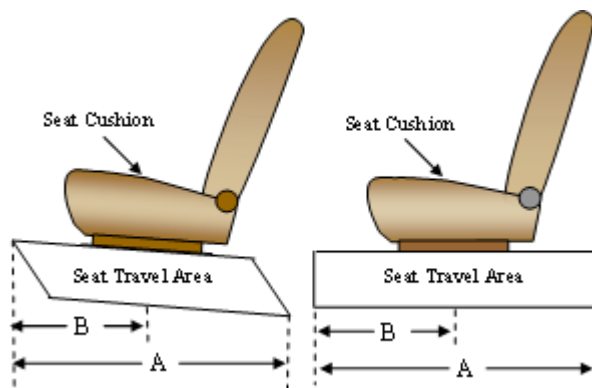

SEAT FORE/AFT POSITIONS

| Seating Position | Total Fore-Aft Travel | Placed in Position |
|------------------|-----------------------|--------------------|
| Driver Seat | 316 mm | 158 mm |
| Passenger Seat | 248 mm | 0 mm |

SEAT BELT UPPER ANCHORAGE

The seat belt upper anchorage is positioned to the manufacturer’s design position for a 50th percentile adult male ATD for the driver, and a 5th percentile adult female ATD for the passenger. Position “H” is the uppermost position, followed by position “M1”. Position “L” is the lowermost position.

SEAT BELT UPPER ANCHORAGES

| Seating Position | Total No. of Positions | Placed in Position |
|------------------|------------------------|--------------------|
| Driver Seat | 4 | H |
| Passenger Seat | 4 | H |

DATA SHEET NO. 2 ... (CONTINUED)

SEAT ADJUSTMENT, FUEL SYSTEMS, AND STEERING WHEEL DATA

Test Vehicle: 2013 Ford Focus Electric 5-Door Hatchback NHTSA No.: MD0214
 Test Program: 56 km/h Frontal Impact NCAP Test Test Date: 12/18/12

FUEL TANK CAPACITY

| Description | Liters |
|--|--------|
| Usable Capacity of "Standard Tank" | |
| Usable Capacity of "Optional Tank" | |
| 92 - 94% of Usable Capacity | |
| Actual Amount of Stoddard Solvent Used | |
| 1/3 of Usable Capacity | |

FUEL PUMP

The test vehicle is electric and is not equipped with any liquid fuel system, including a fuel pump or tank.

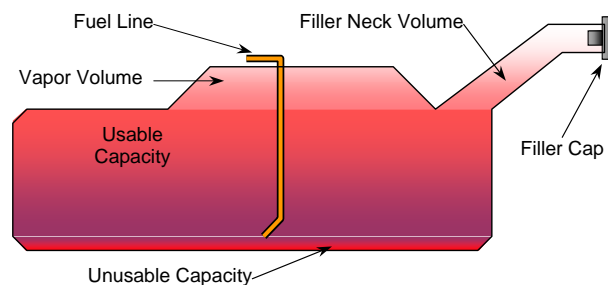

VEHICLE FUEL TANK ASSEMBLY

STEERING COLUMN ADJUSTMENT

Steering wheel and column adjustments are made so that the steering wheel hub is at the geometric center of the locus it describes when moved through its full range of motion. A digital inclinometer is used to measure a plate which is placed across the rim of the steering wheel for angular measurements. A tape measure is used to measure telescoping steering wheel travel.

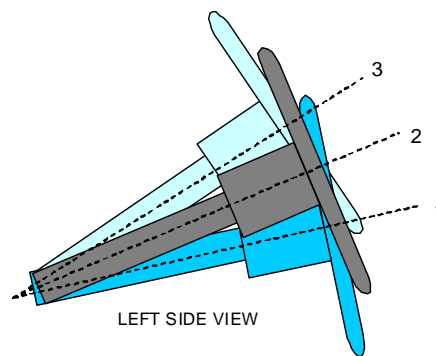

STEERING COLUMN ASSEMBLY

STEERING COLUMN POSITIONING

| | Degrees | Fore-Aft Position (mm) |
|-----------------------------------|---------|------------------------|
| Lowermost Position, No. 1 | 19.5 | 122 |
| Geometric Center Position, No. 2 | 22.5 | 144 |
| Uppermost Position, No. 3 | 25.6 | 165 |
| Telescoping Steering Wheel Travel | | 43 |
| Test Position | 22.5 | 144 |

DATA SHEET NO. 3

DUMMY LONGITUDINAL CLEARANCE DIMENSIONS

Test Vehicle: 2013 Ford Focus Electric 5-Door Hatchback

NHTSA No.: MD0214

Test Program: 56 km/h Frontal Impact NCAP Test

Test Date: 12/18/12

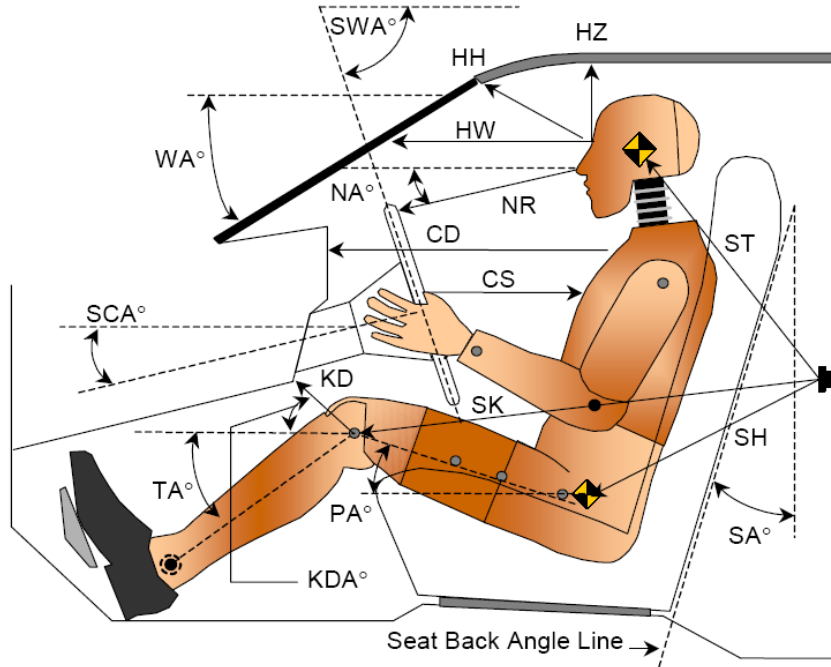

LEFT SIDE VIEW

| Code | Measurement Description | Driver | | Passenger | |
|------|------------------------------------|-------------|-----------|-------------|-----------|
| | | Length (mm) | Angle (°) | Length (mm) | Angle (°) |
| WA° | Windshield Angle | | 20.5 | | |
| SWA° | Steering Wheel Angle | | 22.5 | | |
| SCA° | Steering Column Angle | | 67.5 | | |
| SA° | Seat Back Angle (On Headrest Post) | | 12.0 | | 10.4 |
| HZ | Head to Roof | 226 | 90.0 | 227 | 90.0 |
| HH | Head to Header | 393 | 27.7 | 316 | 47.3 |
| HW | Head to Windshield | 775 | 0.0 | 743 | 0.0 |
| NR | Nose to Rim | 401 | 5.1 | 426 | 36.1 |
| CD | Chest to Dash | 573 | 10.5 | 358 | 9.5 |
| CS | Chest to Steering Hub | 349 | 0.0 | | |
| RA | Rim to Abdomen | 209 | 0.0 | | |
| KDL | Left Knee to Dash | 142 | 39.3 | 82 | 44.6 |
| KDR | Right Knee to Dash | 159 | 32.2 | 100 | 40.1 |
| PA° | Pelvic Angle | | 24.1 | | 21.5 |
| TA° | Tibia Angle | | 45.2 | | 52.3 |
| SK | Striker to Knee | 533 | 3.3 | 630 | 3.7 |
| ST | Striker to Head | 486 | 89.5 | 491 | 69.1 |
| SH | Striker to H-Point | 236 | 38.6 | 329 | 19.9 |

DATA SHEET NO. 4

DUMMY LATERAL CLEARANCE DIMENSIONS

Test Vehicle: 2013 Ford Focus Electric 5-Door Hatchback NHTSA No.: MD0214
 Test Program: 56 km/h Frontal Impact NCAP Test Test Date: 12/18/12

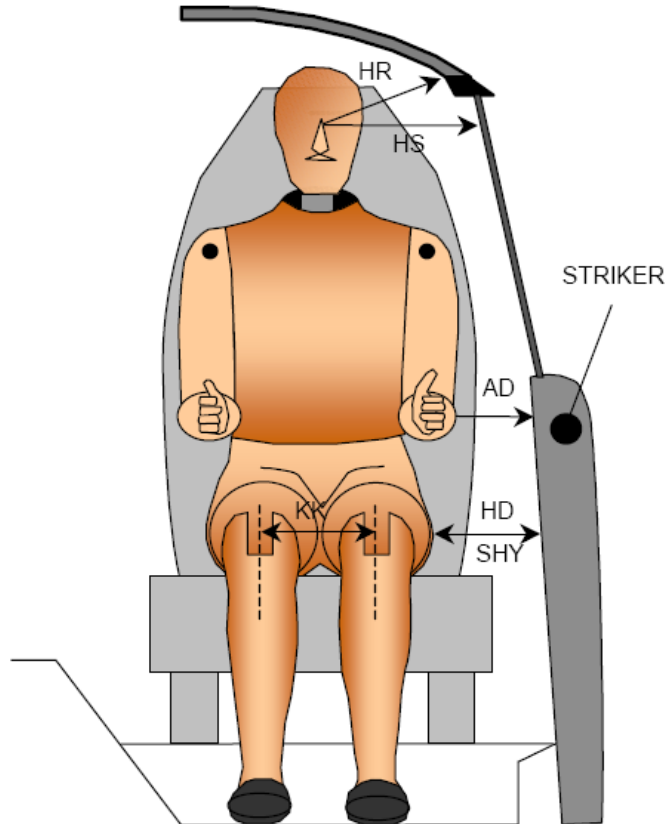

| Code | Description | Driver (mm) | Passenger (mm) |
|------|----------------------------------|-------------|----------------|
| AD | Arm to Door | 110 | 104 |
| HD | H-Point to Door | 144 | 174 |
| HR | Head to Side Header | 242 | 258 |
| HS | Head to Side Window | 346 | 353 |
| KK | Knee to Knee | 328 | 224 |
| SHY | Striker to H-Point (Y-Direction) | 220 | 258 |
| AA | Ankle to Ankle | 337 | 166 |

DATA SHEET NO. 5
SEAT BELT POSITIONING DATA

Test Vehicle: 2013 Ford Focus Electric 5-Door Hatchback

NHTSA No.: MD0214

Test Program: 56 km/h Frontal Impact NCAP Test

Test Date: 12/18/12

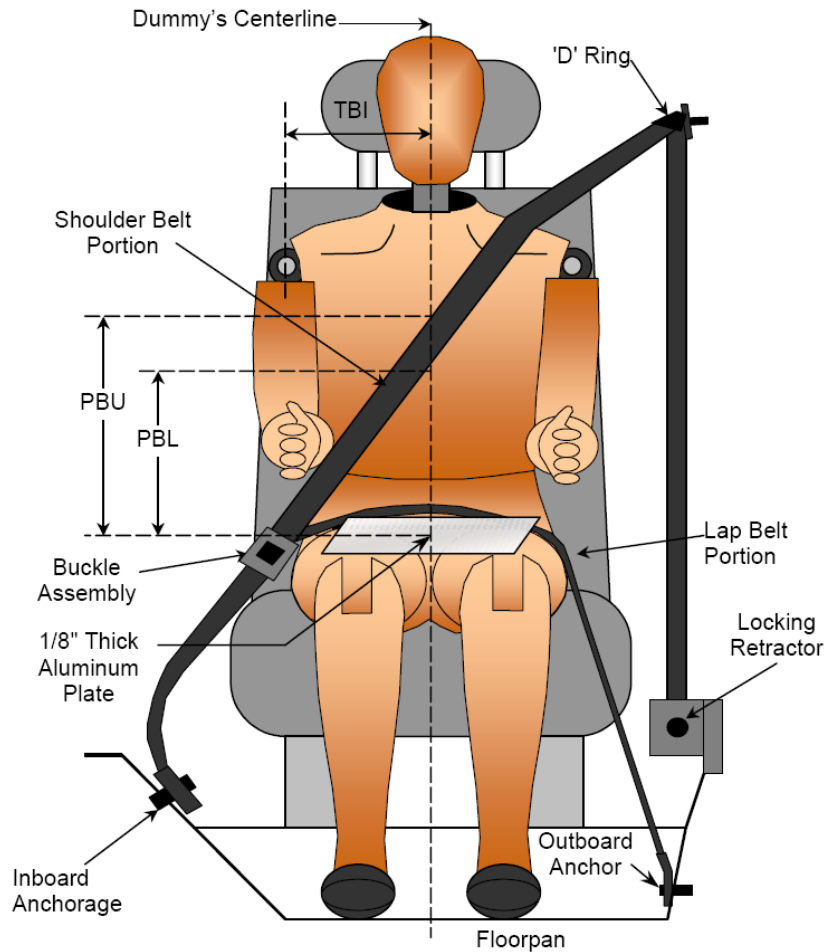

FRONT VIEW OF DUMMY

SEAT BELT POSITIONING MEASUREMENTS

| Code | Measurement Description | Units | Driver | Passenger |
|------|--|-------|--------|-----------|
| PBU | Top Surface of Aluminum Plate to Belt Upper Edge | mm | 366 | 361 |
| PBL | Top Surface of Aluminum Plate to Belt Lower Edge | mm | 273 | 265 |

BELT LENGTH DATA

| Measurement Description | Units | Driver | Passenger |
|--|-------|--------|-----------|
| Shoulder Belt Length as Measured on ATD | mm | 824 | 910 |
| Lap Belt Length as Measured on ATD | mm | 584 | 686 |
| Remainder of Belt on Reel | mm | 1135 | 887 |
| Total Belt Length for Continuous Webbing Systems | mm | 2543 | 2483 |

DATA SHEET NO. 6

HIGH-SPEED CAMERA LOCATIONS AND DATA

Test Vehicle: 2013 Ford Focus Electric 5-Door Hatchback NHTSA No.: MD0214
Test Program: 56 km/h Frontal Impact NCAP Test Test Date: 12/18/12

CAMERA POSITIONS FOR FRONTAL IMPACTS

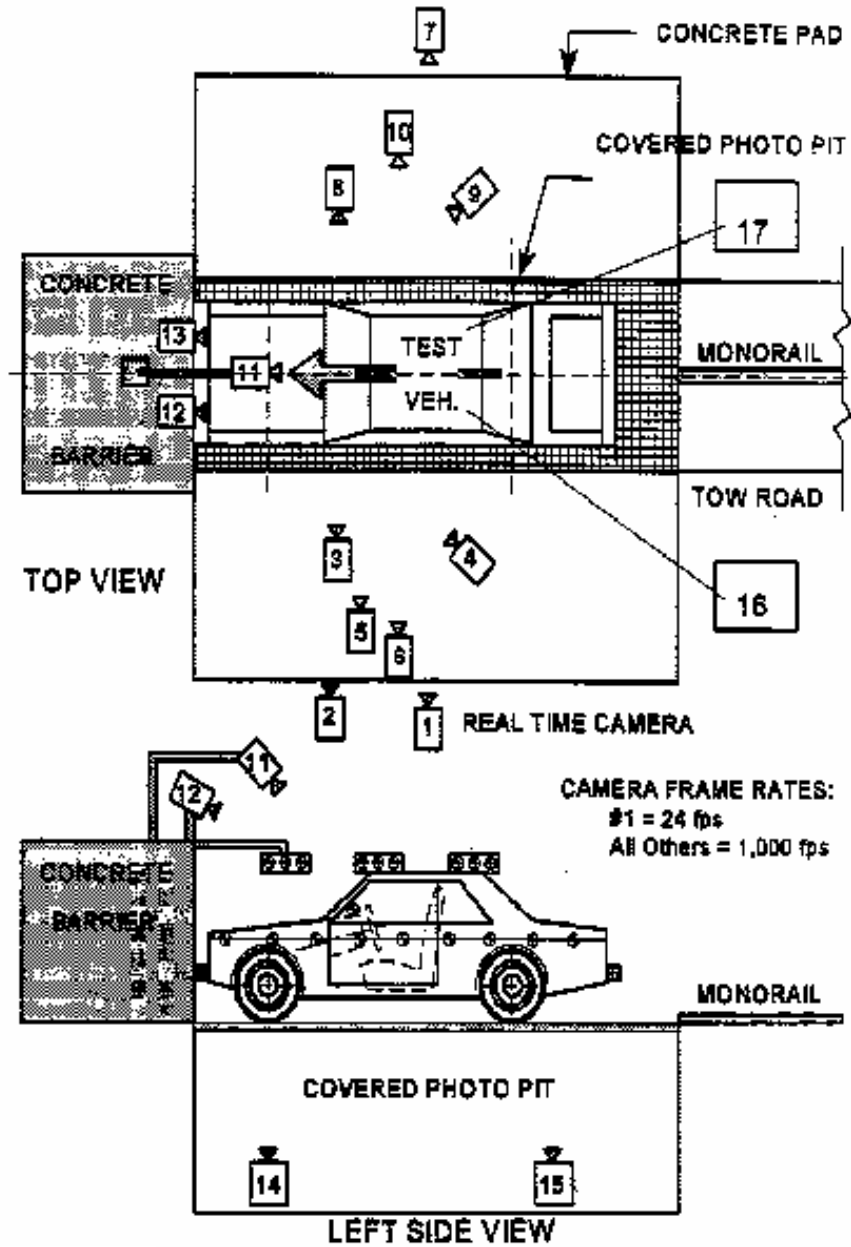

DATA SHEET NO. 6 ... (CONTINUED)

HIGH-SPEED CAMERA LOCATIONS AND DATA

Test Vehicle: 2013 Ford Focus Electric 5-Door Hatchback NHTSA No.: MD0214
 Test Program: 56 km/h Frontal Impact NCAP Test Test Date: 12/18/12

CAMERA LOCATIONS

| No. | Description | Location (mm) | | | Lens (mm) | Speed (fps) |
|-----|-------------------------------------|---------------|--------|-------|-----------|-------------|
| | | X | Y | Z | | |
| 1 | Real-Time Left Overall | -11412 | -8150 | -1484 | | 30 |
| 2 | Driver Close-Up | -2590 | -7950 | -1371 | 24 | 1000 |
| 3 | Left Front Half | -1701 | -6197 | -1701 | 50 | 1000 |
| 4 | Left Angle | -6696 | -10308 | -3211 | ZOOM | 1000 |
| 5 | Steering Column - Top | -1966 | -10412 | -3688 | 50 | 1000 |
| 6 | Steering Column - Bottom | -1972 | -10412 | -3379 | 50 | 1000 |
| 7 | Right Overall | -2336 | 7569 | -1012 | 24 | 1000 |
| 8 | Passenger Close-Up | -1733 | 7581 | -1408 | 50 | 1000 |
| 9 | Right Front Half | -1600 | 8214 | -1811 | ZOOM | 1000 |
| 10 | Right Angle | -6217 | 9516 | -4830 | ZOOM | 1000 |
| 11 | Windshield | -354 | 0 | -5749 | 12 | 1000 |
| 12 | Driver Windshield | 297 | -366 | -2460 | 12 | 1000 |
| 13 | Passenger Windshield | 297 | 366 | -2460 | 24 | 1000 |
| 14 | Pit Front | -756 | 0 | 1495 | 12 | 1000 |
| 15 | Pit Rear | -3398 | 0 | 1495 | 8 | 1000 |
| 16 | Onboard Driver Airbag (Optional) | -1270 | 255 | -1260 | 12 | 1000 |
| 17 | Onboard Passenger Airbag (Optional) | -1270 | -255 | -1260 | 12 | 1000 |
| 18 | Real-Time Left View of Impact | | | | | |
| 19 | Real-Time Right View of Impact | | | | | |

Coordinates: +X = forward impact plane
 +Y = right of monorail center
 +Z = into ground

DATA SHEET NO. 7

VEHICLE ACCELEROMETER LOCATIONS

Test Vehicle: 2013 Ford Focus Electric 5-Door Hatchback NHTSA No.: MD0214
 Test Program: 56 km/h Frontal Impact NCAP Test Test Date: 12/18/12

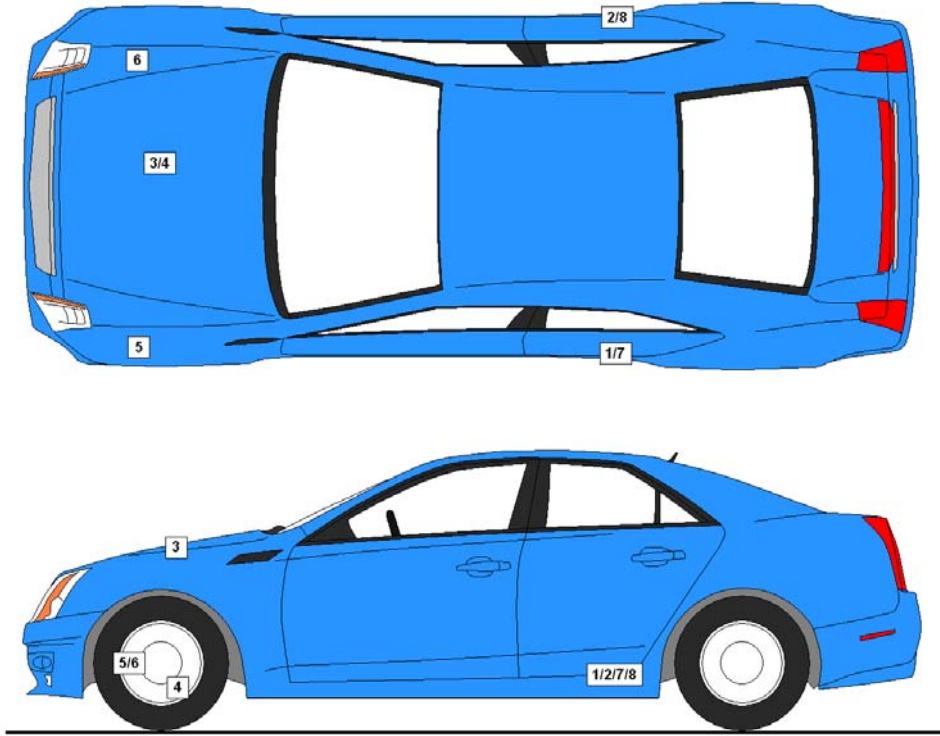

VEHICLE ACCELEROMETER PRE-TEST LOCATIONS

| No. | Description | Location | | |
|-----|--------------------------------------|----------|------|------|
| | | X | Y | Z |
| 1 | Left Rear Accelerometer X-Direction | 1580 | -680 | -330 |
| 2 | Right Rear Accelerometer X-Direction | 1580 | 680 | -330 |
| 3 | Engine Top X | 3720 | 0 | -570 |
| 4 | Engine Bottom X | 3540 | 0 | -220 |
| 5 | Left Rear Accelerometer Z-Direction | 1580 | -680 | -330 |
| 6 | Right Rear Accelerometer Z-Direction | 1580 | 680 | -330 |

Reference Points: X – Rear Surface of Vehicle (+ forward)
 Y – Vehicle Centerline (+ to right)
 Z – Ground Plane (+ down)

DATA SHEET NO. 8

PHOTOGRAPHIC REFERENCE TARGET LOCATIONS

Test Vehicle: 2013 Ford Focus Electric 5-Door Hatchback NHTSA No.: MD0214

Test Program: 56 km/h Frontal Impact NCAP Test Test Date: 12/18/12

| Item | Value |
|------|-------|
| A | 360 |
| B | 903 |
| C | 2112 |
| D | 610 |
| E | 1666 |
| F | 305 |
| G | 1755 |
| H | 558 |
| I | 1353 |
| J | 891 |
| K | 891 |
| L | 1250 |
| M | 558 |
| N | 1248 |
| O | 894 |
| P | 894 |
| Q | 1345 |

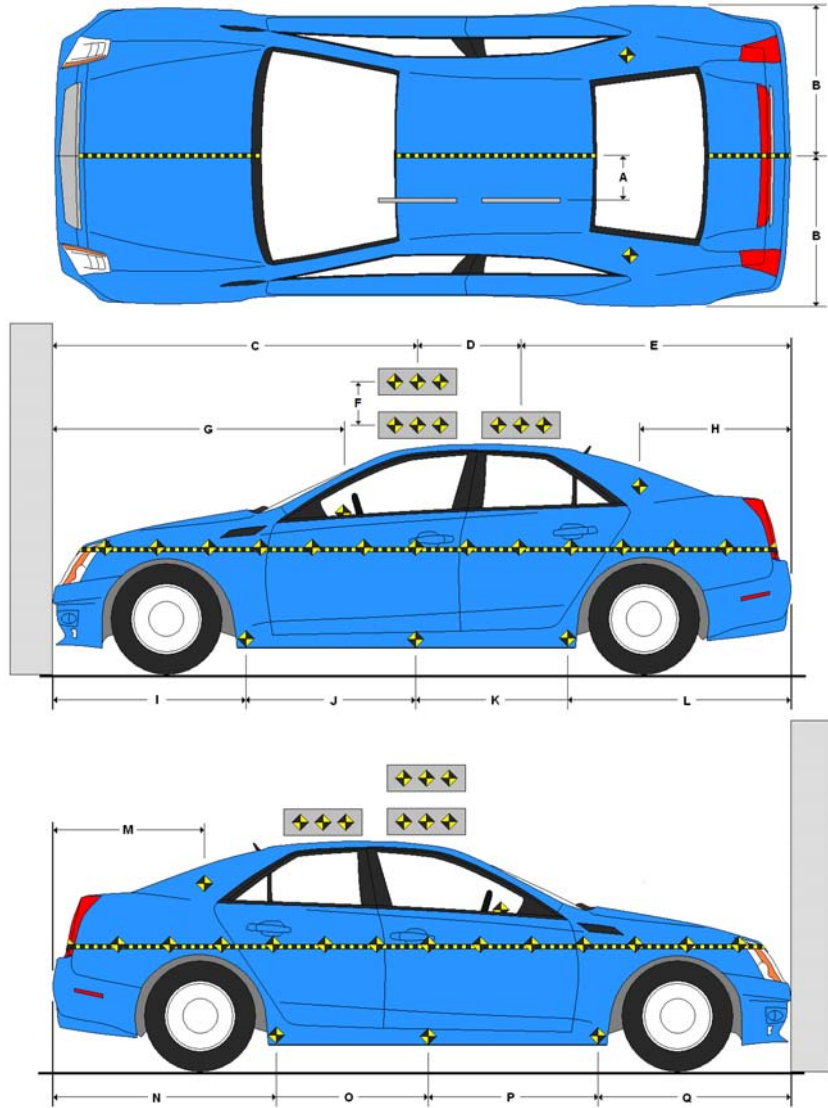

All measurements in millimeters.

DATA SHEET NO. 9

LOAD CELL LOCATIONS ON FIXED BARRIER

Test Vehicle: 2013 Ford Focus Electric 5-Door Hatchback NHTSA No.: MD0214
 Test Program: 56 km/h Frontal Impact NCAP Test Test Date: 12/18/12

**36 Load Cell Rigid Barrier (NHTSA Standard)
 Load Cell Locations on Fixed Barrier**

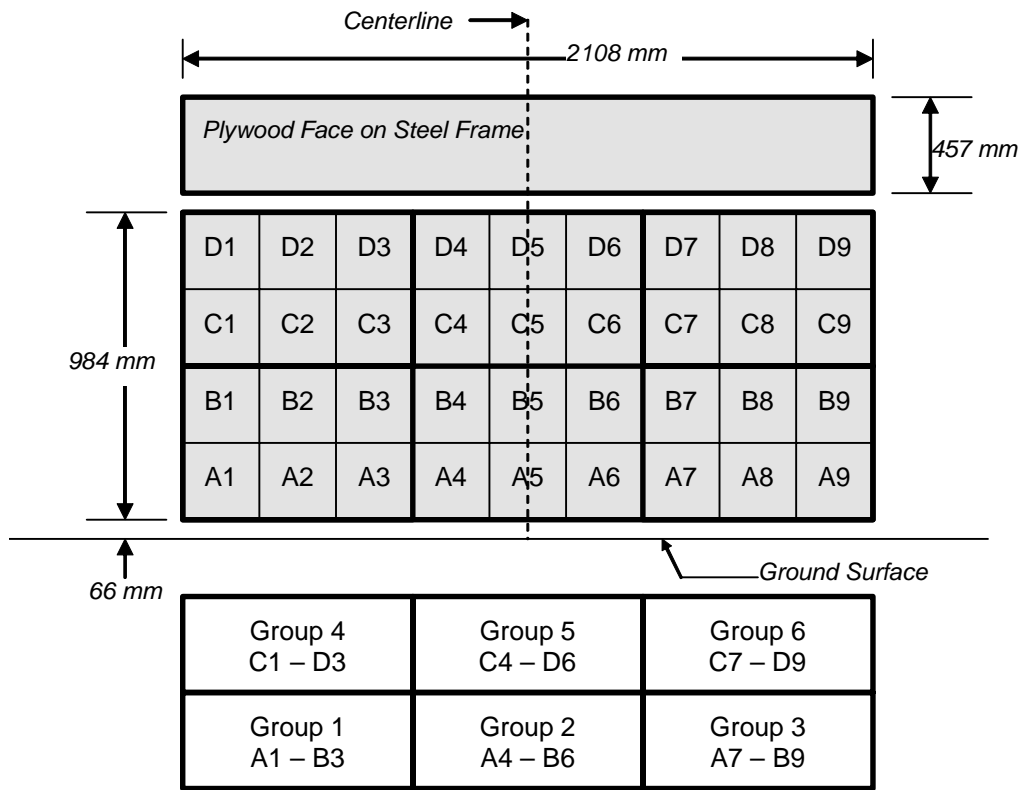

6 Groups of 6 Load Cells Each

DATA SHEET NO. 10

TEST VEHICLE CAMERA AND INSTRUMENTATION SUMMARY

Test Vehicle: 2013 Ford Focus Electric 5-Door Hatchback NHTSA No.: MD0214
Test Program: 56 km/h Frontal Impact NCAP Test Test Date: 12/18/12

INSTRUMENTATION

| | |
|----------------------------------|-----|
| Driver Dummy Accelerometers | 50 |
| Passenger Dummy Accelerometers | 50 |
| Vehicle Structure Accelerometers | 8 |
| Seat Belt Load Cells | 2 |
| Load Cell Barrier | 36 |
| Total | 146 |

CAMERA COVERAGE

| | |
|-----------------------------|----|
| High-Speed Vehicle On Board | 2 |
| High-Speed Off board | 14 |
| Real Time | 3 |
| Total | 19 |

DATA SHEET NO. 11
POST-TEST OBSERVATIONS

Test Vehicle: 2013 Ford Focus Electric 5-Door Hatchback NHTSA No.: MD0214
 Test Program: 56 km/h Frontal Impact NCAP Test Test Date: 12/18/12

TEST DUMMY INFORMATION AND CONTACT

| Description | Driver | Passenger |
|-----------------------|--------------------------------------|---------------------------------------|
| Dummy Type/Serial No. | P572E 50th Percentile Male ATD / 034 | P572O 5th Percentile Female ATD / 141 |
| Head Contact | Airbag, Headrest | Airbag, Headrest |
| Upper Torso Contact | Airbag | Airbag |
| Lower Torso Contact | None | None |
| Left Knee Contact | Knee Airbag | Glovebox |
| Right Knee Contact | Knee Airbag | Glovebox |

DOOR OPENING AND SEAT TRACK INFORMATION

| Description | Driver | Passenger |
|-------------------------|--|--|
| Locked / Unlocked Doors | Unlocked | Unlocked |
| Front Door Opening | Remained closed and latched, operational | Remained closed and latched, operational |
| Rear Door Opening | Remained closed and latched, operational | Remained closed and latched, operational |
| Seat Track Shift (mm) | 5 | 2 |
| Seat Back Failure | None | None |
| Glazing Damage | None | None |

POST TEST STRUCTURAL OBSERVATIONS

| Critical Areas of Performance | Observations and Conclusions |
|-------------------------------|------------------------------|
| Windshield Damage | Broken |
| Window Damage | None |
| Other Notable Effects | None |

VEHICLE REBOUND FROM BARRIER

| Measured Parameter | Units | Value |
|--------------------|-------|-------|
| Left Side | mm | 1456 |
| Center | mm | 1459 |
| Right Side | mm | 1498 |
| Average | mm | 1471 |

SUPPLEMENTAL RESTRAINT SYSTEM INFORMATION

| Restraint Type | Driver | | Passenger | |
|------------------------------|-----------|----------|-----------|----------|
| | Installed | Operated | Installed | Operated |
| Front Airbag | Yes | Yes | Yes | Yes |
| Side Airbag 1 (Curtain) | Yes | No | Yes | No |
| Side Airbag 2 (Torso/Pelvis) | Yes | No | Yes | No |
| Knee Airbag | Yes | Yes | No | |
| Seat Belt Pretensioner | Yes | Yes | Yes | Yes |
| Seat Belt Load Limiter | Yes | Yes | Yes | Yes |

DATA SHEET NO. 12
VEHICLE PROFILE MEASUREMENTS

Test Vehicle: 2013 Ford Focus Electric 5-Door Hatchback NHTSA No.: MD0214
 Test Program: 56 km/h Frontal Impact NCAP Test Test Date: 12/18/12

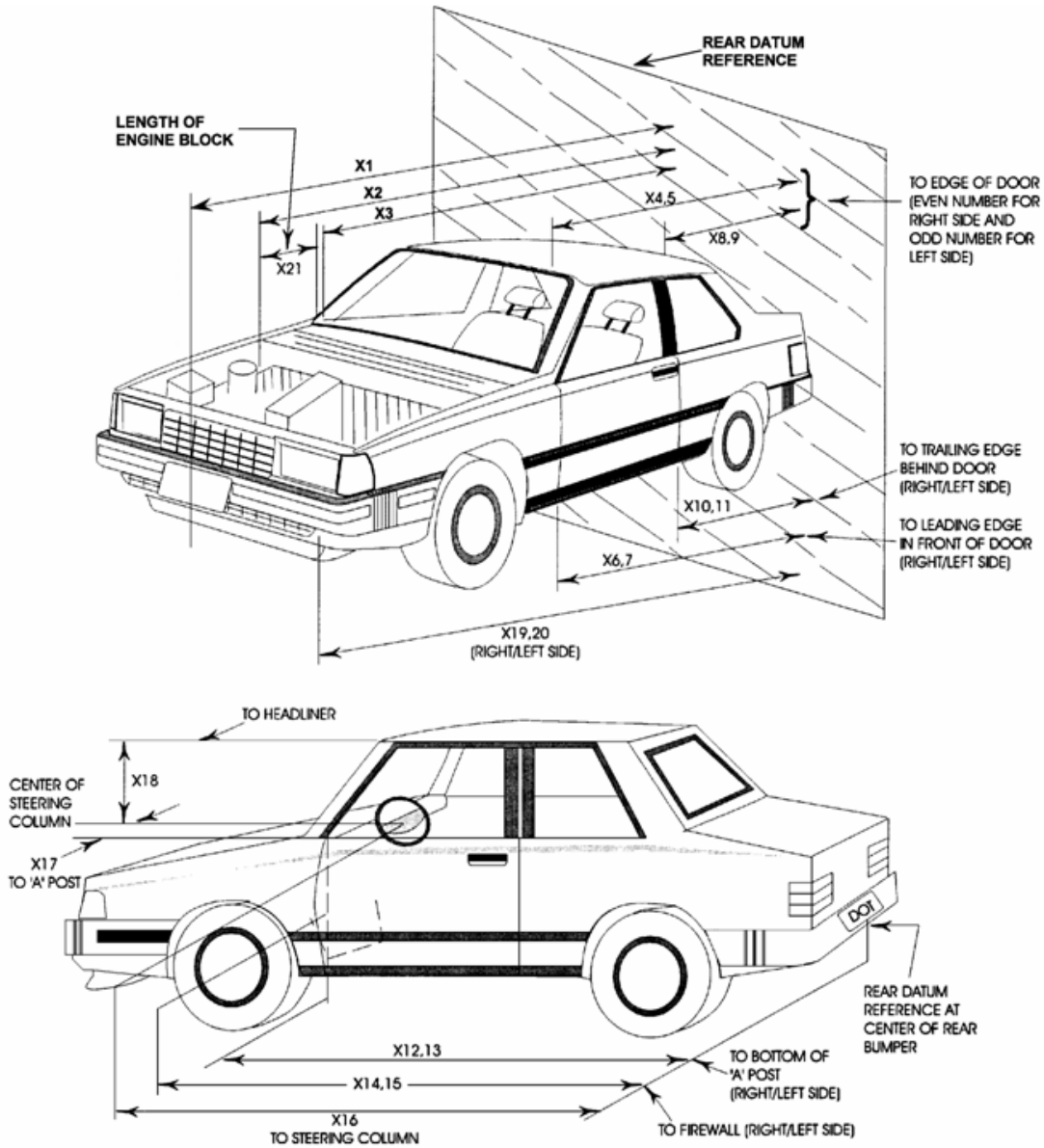

DATA SHEET NO. 12 ... (CONTINUED)

VEHICLE PROFILE MEASUREMENTS

Test Vehicle: 2013 Ford Focus Electric 5-Door Hatchback NHTSA No.: MD0214
 Test Program: 56 km/h Frontal Impact NCAP Test Test Date: 12/18/12

| No. | Description | Pre-Test | Post-Test | Difference |
|-----|--|----------|-----------|------------|
| 1 | Total Length of Vehicle at Centerline | 4390 | 3818 | -572 |
| 2 | Rear Surface of Vehicle to Front of Engine | 3920 | 3647 | -273 |
| 3 | RSOV to Firewall | 3279 | 3270 | -9 |
| 4 | RSOV to Upper Leading Edge of Right Door | 3011 | 3004 | -7 |
| 5 | RSOV to Upper Leading Edge of Left Door | 3011 | 3008 | -3 |
| 6 | RSOV to Lower Leading Edge of Right Door | 2970 | 2964 | -6 |
| 7 | RSOV to Lower Leading Edge of Left Door | 2972 | 3630 | 658 |
| 8 | RSOV to Upper Trailing Edge of Right Door | 1915 | 1902 | -13 |
| 9 | RSOV to Upper Trailing Edge of Left Door | 1910 | 1903 | -7 |
| 10 | RSOV to Lower Trailing Edge of Right Door | 1923 | 1922 | -1 |
| 11 | RSOV to Lower Trailing Edge of Left Door | 1935 | 2666 | 731 |
| 12 | RSOV to Bottom of A-Pillar, Right Side | 2923 | 3620 | 697 |
| 13 | RSOV to Bottom of A-Pillar, Left Side | 2923 | 2916 | -7 |
| 14 | RSOV to Firewall, Right Side | 3170 | 3150 | -20 |
| 15 | RSOV to Firewall, Left Side | 3145 | 3143 | -2 |
| 16 | RSOV to Steering Column | 2475 | 2506 | 31 |
| 17 | Center of Steering Column to A-Pillar | 440 | 400 | -40 |
| 18 | Center of Steering Column to Headliner | 410 | 405 | -5 |
| 19 | RSOV to Right Side of Front Bumper | 3714 | 3576 | -138 |
| 20 | RSOV to Left Side of Front Bumper | 3714 | 3624 | -90 |
| 21 | Length of Engine Block | 570 | 570 | 0 |
| RD | RSOV to Right Side of Dash Panel | 2625 | 2600 | -25 |
| CD | RSOV to Center of Dash Panel | 2575 | 2530 | -45 |
| LD | RSOV to Left Side of Dash Panel | 2605 | 2612 | 7 |

All measurements in millimeters.

DATA SHEET NO. 13
ACCIDENT INVESTIGATION DATA

Test Vehicle: 2013 Ford Focus Electric 5-Door Hatchback NHTSA No.: MD0214
 Test Program: 56 km/h Frontal Impact NCAP Test Test Date: 12/18/12

VEHICLE INFORMATION

VIN: 1FADP3R41DL139889 Wheelbase (mm): 2650
 Vehicle Size Category: 5-Door Hatchback Test Weight (kg): 1821.0

ACCELEROMETER DATA

Accelerometer Locations: Left Rear Crossmember
 Cal. Procedure/Interval: Drop Test / 6 months
 Integration Algorithm: NHTSA Standard
 Impact Velocity (km/h): 56.38
 Velocity Change (km/h): 66.2
 Time of Separation (msec): 86.0

Linearity: Good

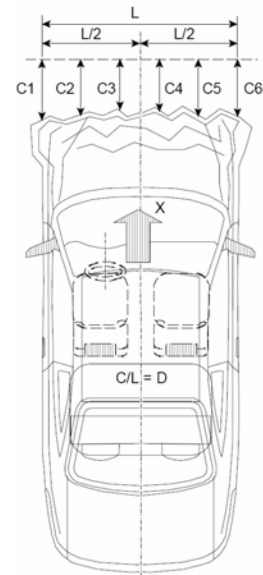

CRUSH PROFILE

Collision Deformation Classification: 12FDEW3
 Midpoint of Damage: Vehicle Centerline
 Damage Region Length (mm): 1325
 Impact Mode: Full Frontal

| No. | Measurement Description | Units | Pre-Test | Post-Test | Difference |
|-----|----------------------------|-------|----------|-----------|------------|
| C1 | Crush Zone 1 at Left Side | mm | 245 | 610 | 365 |
| C2 | Crush Zone 2 at Left Side | mm | 58 | 595 | 537 |
| C3 | Crush Zone 3 at Left Side | mm | 17 | 590 | 573 |
| C4 | Crush Zone 4 at Right Side | mm | 17 | 600 | 583 |
| C5 | Crush Zone 5 at Right Side | mm | 58 | 650 | 592 |
| C6 | Crush Zone 6 at Right Side | mm | 245 | 630 | 385 |
| L | C1 to C6 | mm | 1325 | | |

DATA SHEET NO. 14

VEHICLE INTRUSION MEASUREMENTS

Test Vehicle: 2013 Ford Focus Electric 5-Door Hatchback NHTSA No.: MD0214
 Test Program: 56 km/h Frontal Impact NCAP Test Test Date: 12/18/12

DOOR OPENING WIDTH

| Item | Description | Units | Pre-Test | Post-Test | Difference |
|------|------------------|-------|----------|-----------|------------|
| A | Left Side Upper | mm | 936 | 936 | 0 |
| B | Left Side Lower | mm | 923 | 926 | -3 |
| D | Right Side Upper | mm | 945 | 946 | -1 |
| E | Right Side Lower | mm | 860 | 859 | 1 |

WHEELBASE MEASUREMENTS

| Item | Description | Units | Pre-Test | Post-Test | Difference |
|------|----------------------|-------|----------|-----------|------------|
| C | Left Side Wheelbase | mm | 2650 | 2535 | 115 |
| F | Right Side Wheelbase | mm | 2645 | 2554 | 91 |

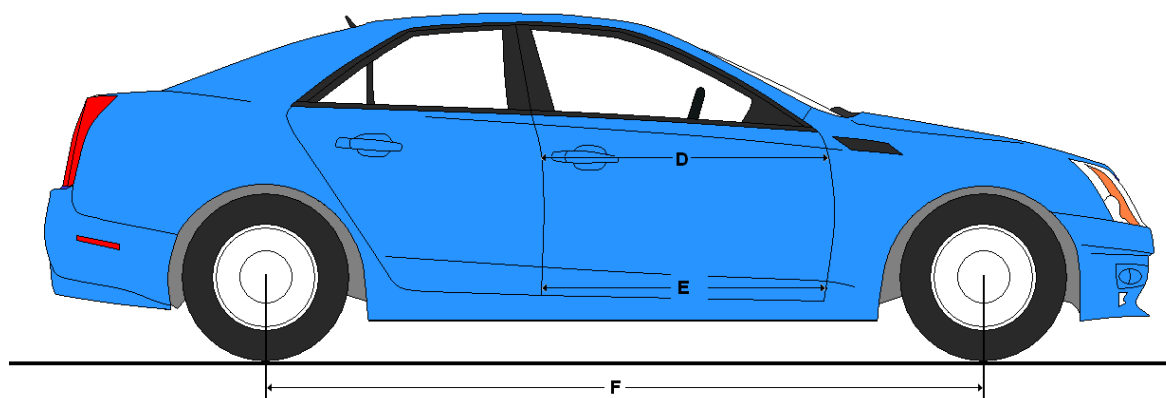
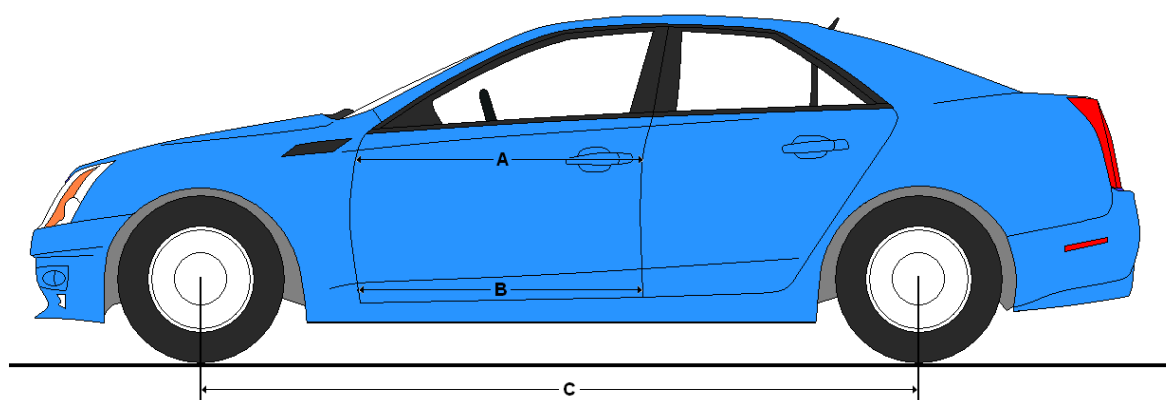

DATA SHEET NO. 14 ... (CONTINUED)
VEHICLE INTRUSION MEASUREMENTS

Test Vehicle: 2013 Ford Focus Electric 5-Door Hatchback NHTSA No.: MD0214
 Test Program: 56 km/h Frontal Impact NCAP Test Test Date: 12/18/12

DRIVER COMPARTMENT INTRUSION

| Item | Description | Units | Pre-Test | Post-Test | Difference |
|------|-----------------------------------|-------|----------|-----------|------------|
| AB | Door Opening (Inside Window Jam) | mm | 863 | 862 | 1 |
| CX | Left Knee Bolster to X | mm | 270 | 255 | 15 |
| DX | Right Knee Bolster to X | mm | 280 | 250 | 30 |
| EX | Brake Pedal to X | mm | 500 | 495 | 5 |
| FX | Foot Rest to X | mm | 525 | 560 | -35 |
| GX | Center of Steering Wheel Hub to X | mm | 50 | 90 | -40 |

X = Front of Seat Track (Stationary)

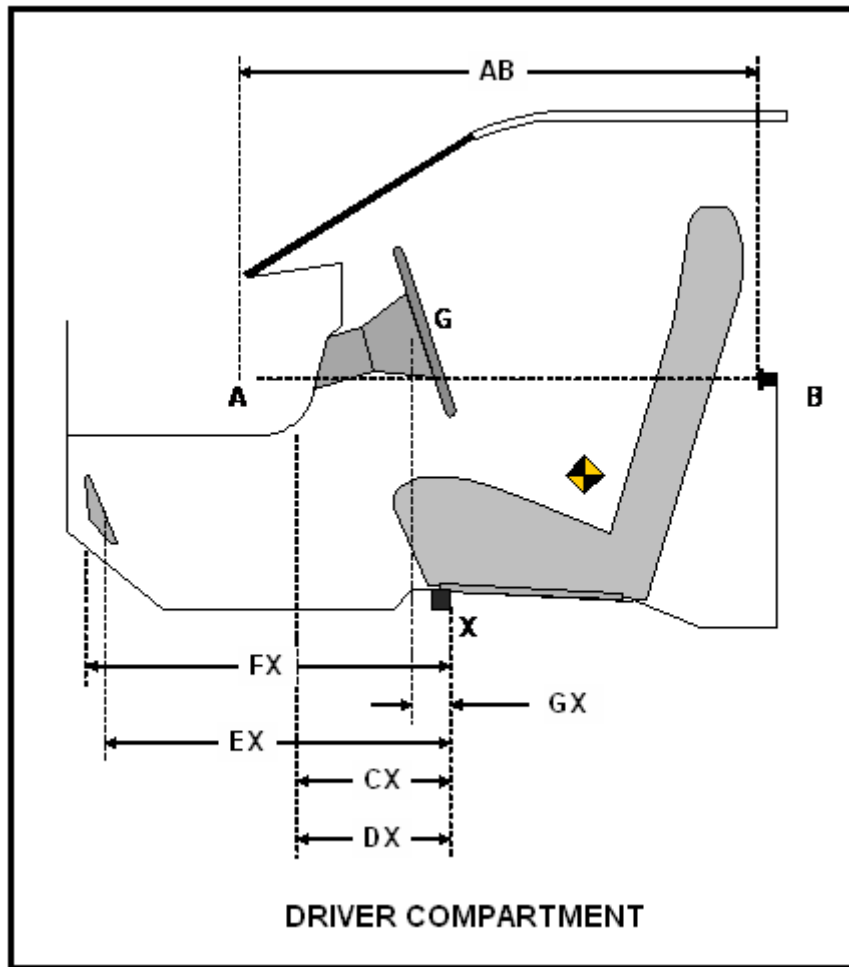

DATA SHEET NO. 15

SUMMARY OF FMVSS 212 AND 219 (PARTIAL) DATA

Test Vehicle: 2013 Ford Focus Electric 5-Door Hatchback NHTSA No.: MD0214

Test Program: 56 km/h Frontal Impact NCAP Test Test Date: 12/18/12

Windshield Mounting Details: Windshield glass is secured to the vehicle frame with rubber cement.

The standard requires that the post-test retention measurement be a minimum of 75% of the pre-test total periphery measurement for vehicles not equipped with occupant passive restraints and 50% for each side of the windshield for vehicles which are equipped with occupant passive restraints.

Temperature of windshield molding during test: 21.1 ° C

WINDSHIELD PERIPHERY MEASUREMENTS

| Measurement | Pre-Test (mm) | Post-Test (mm) | % Retention |
|-------------|---------------|----------------|-------------|
| Left Side | 2327 | 2327 | 100.0% |
| Right Side | 2327 | 2327 | 100.0% |
| Total | 4654 | 4654 | 100.0% |

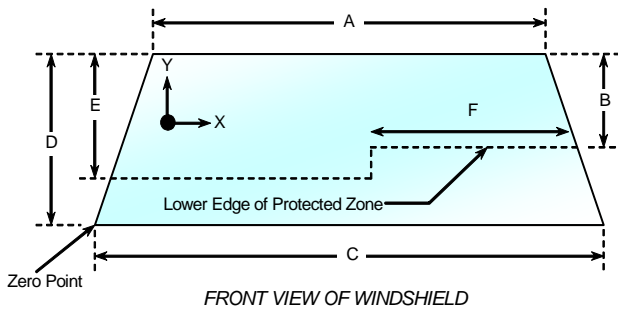

| Item | Units | Value |
|------|-------|-------|
| A | mm | 1178 |
| B | mm | 430 |
| C | mm | 1385 |
| D | mm | 1045 |
| E | mm | 563 |
| F | mm | 490 |

AREAS OF PROTECTED ZONE FAILURES

A. Provide Coordinates of the area that the protected zone was penetrated more than 0.25 inches by a vehicle component other than one that is normally in contact with the windshield.

| X | Y |
|---|---|
| | |
| | |
| | |
| | |

B. Provide coordinates of the area beneath the protected zone that the inner surface of the windshield was penetrated by a vehicle component.

| X | Y |
|---|---|
| | |
| | |
| | |
| | |

DATA SHEET NO. 15 ... (CONTINUED)

SUMMARY OF FMVSS 212 AND 219 (PARTIAL) DATA

Test Vehicle: 2013 Ford Focus Electric 5-Door Hatchback NHTSA No.: MD0214
Test Program: 56 km/h Frontal Impact NCAP Test Test Date: 12/18/12

FMVSS 301 FUEL SYSTEM INTEGRITY POST IMPACT DATA

Temperature at Time of Impact: 7.2° C Test Time: 3:23 PM

Stoddard Solvent Spillage Measurements

- A. From impact until vehicle motion ceases: N/A oz.
(Maximum allowable = 1 oz.)
- B. For the 5 minute period after motion ceases: N/A oz.
(Maximum allowable = 5 oz.)
- C. For the following 25 minutes: N/A oz.
(Maximum allowable = 1 oz./minute)
- D. Spillage: N/A

DATA SHEET NO. 16
FMVSS 301 STATIC ROLLOVER

Test Vehicle: 2013 Ford Focus Electric 5-Door Hatchback

NHTSA No.: MD0214

Test Program: 56 km/h Frontal Impact NCAP Test

Test Date: 12/18/12

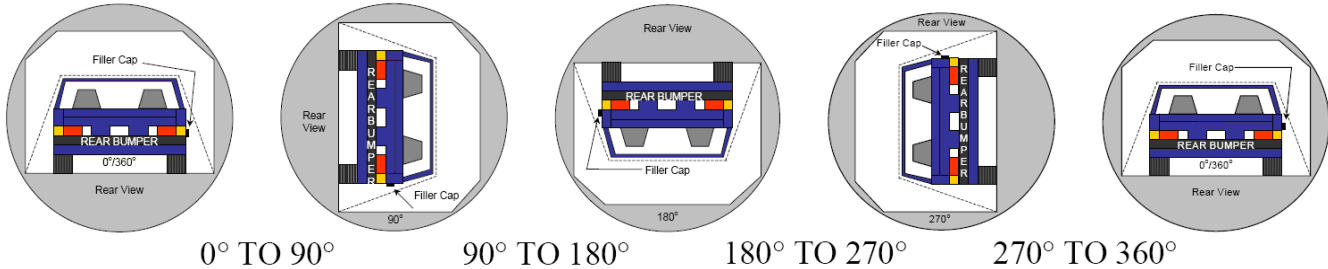

1. The specified fixture rollover rate for each 90° of rotation is 60 to 180 seconds.
2. The position hold time at each position is 300 seconds (minimum).
3. Details of Stoddard solvent spillage: N/A

SOLVENT COLLECTION TIME TABLE IN SECONDS

| Test Phase | Rotation Time | Hold Time | Total Time |
|--------------|---------------|-----------|------------|
| 0° To 90° | | | |
| 90° To 180° | | | |
| 180° To 270° | | | |
| 270° To 360° | | | |

FMVSS 301 SPILLAGE TABLE

| Test Phase | First 5 Minutes | Sixth Minute | Seventh Minute | Eighth Minute |
|--------------|-----------------|--------------|----------------|---------------|
| 0° To 90° | | | | |
| 90° To 180° | | | | |
| 180° To 270° | | | | |
| 270° To 360° | | | | |

SOLVENT SPILLAGE LOCATION TABLE

| Test Phase | Spillage Location |
|--------------|-------------------|
| 0° To 90° | |
| 90° To 180° | |
| 180° To 270° | |
| 270° To 360° | |

DATA SHEET NO. 17

DUMMY / VEHICLE TEMPERATURE STABILIZATION CHART

Test Vehicle: 2013 Ford Focus Electric 5-Door Hatchback NHTSA No.: MD0214

Test Program: 56 km/h Frontal Impact NCAP Test Test Date: 12/18/12

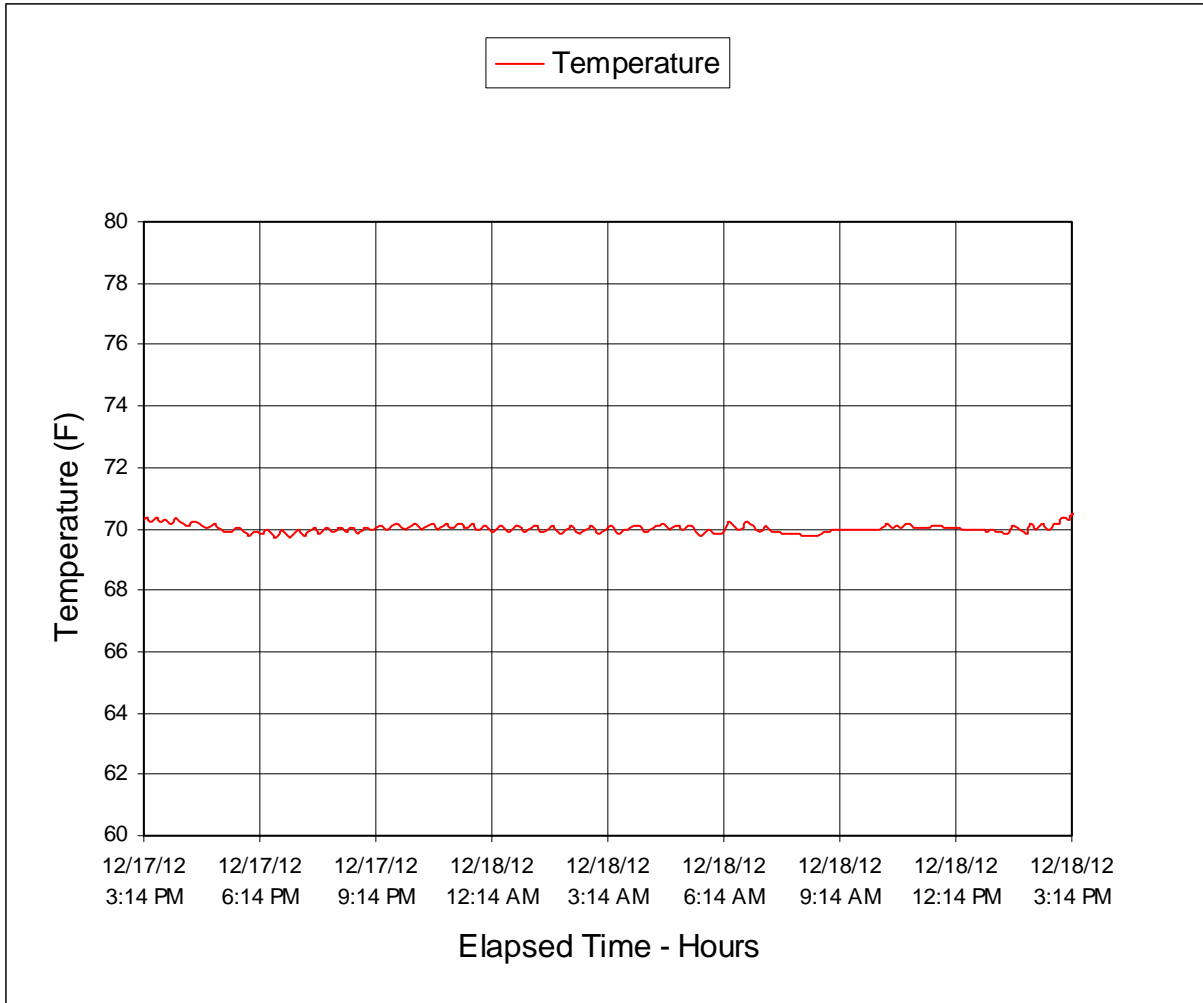

**APPENDIX A
PHOTOGRAPHS**

TABLE OF PHOTOGRAPHS

| Figure | | Page |
|--------|--|------|
| 1 | Load Cell Location | A-1 |
| 2 | Load Cell Wall | A-1 |
| 3 | Manufacturer's Label | A-2 |
| 4 | Tire Placard | A-2 |
| 5 | 2013 Ford Focus Electric Frontal as Delivered | A-3 |
| 6 | Left Rear $\frac{3}{4}$ View, as Received | A-3 |
| 7 | Pre-Test Front View of Test Vehicle | A-4 |
| 8 | Post-Test Front View of Test Vehicle | A-4 |
| 9 | Pre-Test Left View of Test Vehicle | A-5 |
| 10 | Post-Test Left View of Test Vehicle | A-5 |
| 11 | Pre-Test Right View of Test Vehicle | A-6 |
| 12 | Post-Test Right View of Test Vehicle | A-6 |
| 13 | Pre-Test Right Front $\frac{3}{4}$ View | A-7 |
| 14 | Post-Test Right Front $\frac{3}{4}$ View | A-7 |
| 15 | Pre-Test Left Rear $\frac{3}{4}$ View | A-8 |
| 16 | Post-Test Left Rear $\frac{3}{4}$ View | A-8 |
| 17 | Pre-Test Windshield View | A-9 |
| 18 | Post-Test Windshield View | A-9 |
| 19 | Pre-Test Engine Compartment View | A-10 |
| 20 | Post-Test Engine Compartment View | A-10 |
| 21 | Pre-Test Fuel Filler Cap View | A-11 |
| 22 | Post-Test Fuel Filler Cap View | A-11 |
| 23 | Pre-Test Front Underbody View | A-12 |
| 24 | Post-Test Front Underbody View | A-12 |
| 25 | Pre-Test Rear Underbody View | A-13 |
| 26 | Post-Test Rear Underbody View | A-13 |
| 27 | Pre-Test Dummy Cable Routing | A-14 |
| 28 | Post-Test Dummy Cable Routing | A-14 |
| 29 | Pre-Test Driver Dummy Front View | A-15 |
| 30 | Post-Test Driver Dummy Front View | A-15 |
| 31 | Pre-Test Driver Dummy Window View | A-16 |
| 32 | Post-Test Driver Dummy Window View | A-16 |
| 33 | Pre-Test Driver Dummy and Vehicle Interior View | A-17 |
| 34 | Post-Test Driver Dummy and Vehicle Interior View | A-17 |
| 35 | Pre-Test Driver's Seat Fore-Aft Markings | A-18 |

TABLE OF PHOTOGRAPHS ... (CONTINUED)

| <u>Figure</u> | | <u>Page</u> |
|---------------|--|-------------|
| 36 | Post-Test Driver's Seat Fore-Aft Markings | A-18 |
| 37 | Pre-Test View of Belt Anchorage for Driver Dummy | A-19 |
| 38 | Post-Test View of Belt Anchorage for Driver Dummy | A-19 |
| 39 | Pre-Test Driver Dummy Feet | A-20 |
| 40 | Post-Test Driver Dummy Feet | A-20 |
| 41 | Pre-Test Driver's Side Knee Bolster | A-21 |
| 42 | Post-Test Driver's Side Knee Bolster | A-21 |
| 43 | Pre-Test Driver's Side Floorpan | A-22 |
| 44 | Post-Test Driver's Side Floorpan | A-22 |
| 45 | Post-Test Driver Dummy Face | A-23 |
| 46 | Post-Test Driver Dummy Contact With Airbag | A-23 |
| 47 | Post-Test Driver Dummy Contact With Headrest | A-24 |
| 47a | Post-Test Driver Dummy Contact With Knee Airbag | A-24 |
| 48 | Pre-Test View of the Steering Wheel | A-25 |
| 49 | Post-Test View of the Steering Wheel | A-25 |
| 50 | Pre-Test Passenger Dummy Front View | A-26 |
| 51 | Post-Test Passenger Dummy Front View | A-26 |
| 52 | Pre-Test Passenger Dummy Window View | A-27 |
| 53 | Post-Test Passenger Dummy Window View | A-27 |
| 54 | Pre-Test Passenger Dummy and Vehicle Interior View | A-28 |
| 55 | Post-Test Passenger Dummy and Vehicle Interior View | A-28 |
| 56 | Pre-Test Passenger's Seat Fore-Aft Markings | A-29 |
| 57 | Post-Test Passenger's Seat Fore-Aft Markings | A-29 |
| 58 | Pre-Test View of Belt Anchorage for Passenger Dummy | A-30 |
| 59 | Post-Test View of Belt Anchorage for Passenger Dummy | A-30 |
| 60 | Pre-Test Passenger Dummy Feet | A-31 |
| 61 | Post-Test Passenger Dummy Feet | A-31 |
| 62 | Pre-Test Passenger's Side Knee Bolster | A-32 |
| 63 | Post-Test Passenger's Side Knee Bolster | A-32 |
| 64 | Pre-Test Passenger's Side Floorpan | A-33 |
| 65 | Post-Test Passenger's Side Floorpan | A-33 |
| 66 | Post-Test Passenger Dummy Contact With Airbag | A-34 |
| 66a | Post-Test Passenger Dummy Contact With Headrest | A-34 |
| 66b | Post-Test Passenger Dummy Contact With Glovebox | A-35 |
| 67 | Photograph of Ballast Installed in Vehicle | A-35 |

TABLE OF PHOTOGRAPHS ... (CONTINUED)

| <u>Figure</u> | | <u>Page</u> |
|---------------|---|-------------|
| 68 | Post-Test Stoddard Solvent Spillage Location View | A-36 |
| 69 | Post-Test Speed Trap Read-Out | A-36 |
| 70 | Vehicle at 0° on Static Rollover Device | A-37 |
| 71 | Vehicle at 90° on Static Rollover Device | A-37 |
| 72 | Vehicle at 180° on Static Rollover Device | A-38 |
| 73 | Vehicle at 270° on Static Rollover Device | A-38 |
| 74 | Vehicle at 360° on Static Rollover Device | A-39 |
| 75 | 2013 Ford Focus Electric Frontal Impact Event | A-39 |
| 76 | Monroney Label Photograph | A-40 |



FIGURE 1. Load Cell Location



FIGURE 2. Load Cell Wall



FIGURE 3. Manufacturer's Label



FIGURE 4. Tire Placard



FIGURE 5. 2013 Ford Focus Electric Frontal As Delivered



FIGURE 6. Left Rear ¾ View, As Received



FIGURE 7. Pre-Test Front View of Test Vehicle



FIGURE 8. Post-Test Front View of Test Vehicle



FIGURE 9. Pre-Test Left View of Test Vehicle



FIGURE 10. Post-Test Left View of Test Vehicle



FIGURE 11. Pre-Test Right View of Test Vehicle



FIGURE 12. Post-Test Right View of Test Vehicle



FIGURE 13. Pre-Test Right Front $\frac{3}{4}$ View



FIGURE 14. Post-Test Right Front $\frac{3}{4}$ View



FIGURE 15. Pre-Test Left Rear $\frac{3}{4}$ View



FIGURE 16. Post-Test Left Rear $\frac{3}{4}$ View

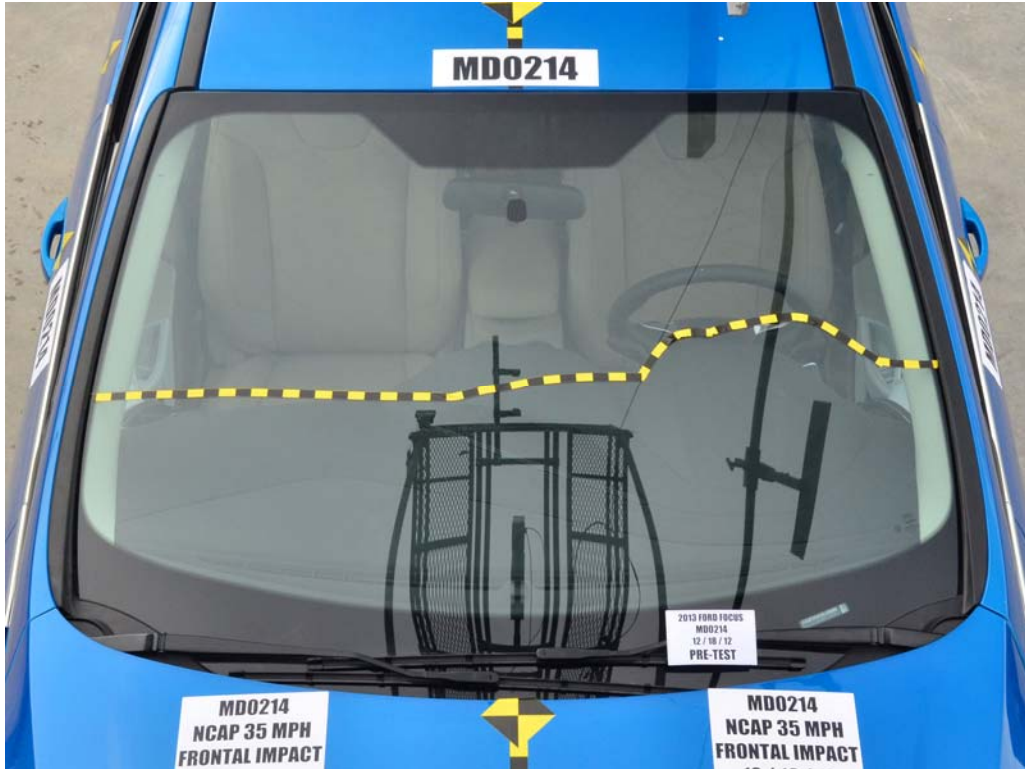

FIGURE 17. Pre-Test Windshield View



FIGURE 18. Post-Test Windshield View



FIGURE 19. Pre-Test Engine Compartment View

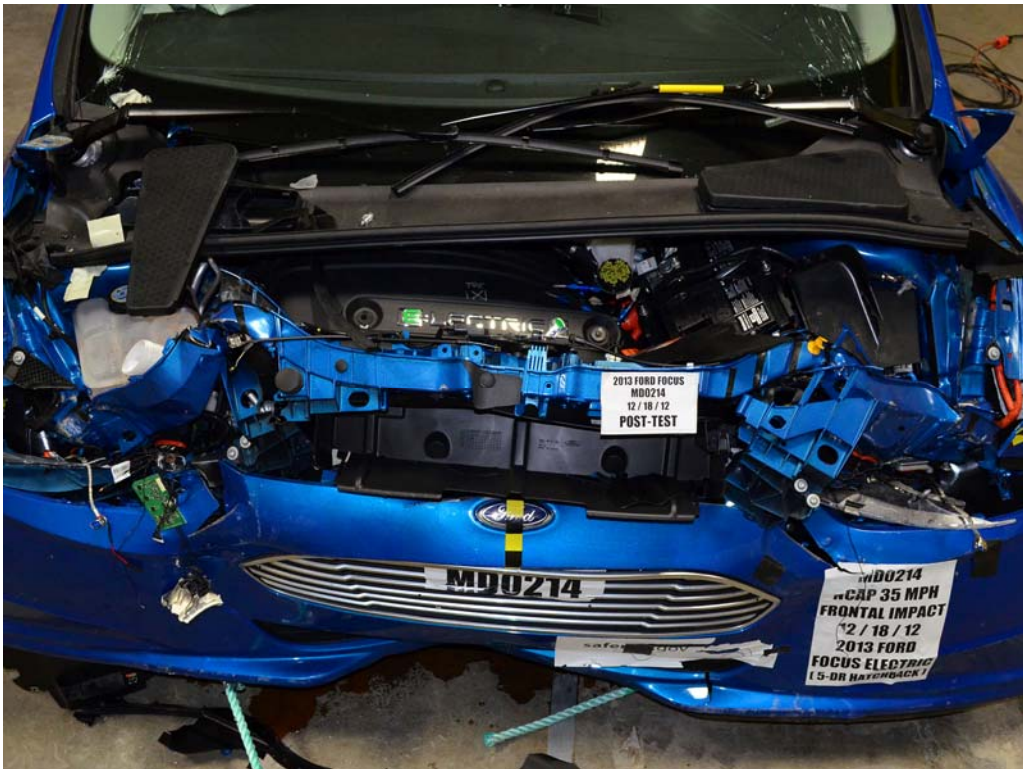

FIGURE 20. Post-Test Engine Compartment View



FIGURE 21. Pre-Test Fuel Filler Cap View



FIGURE 22. Post-Test Fuel Filler Cap View

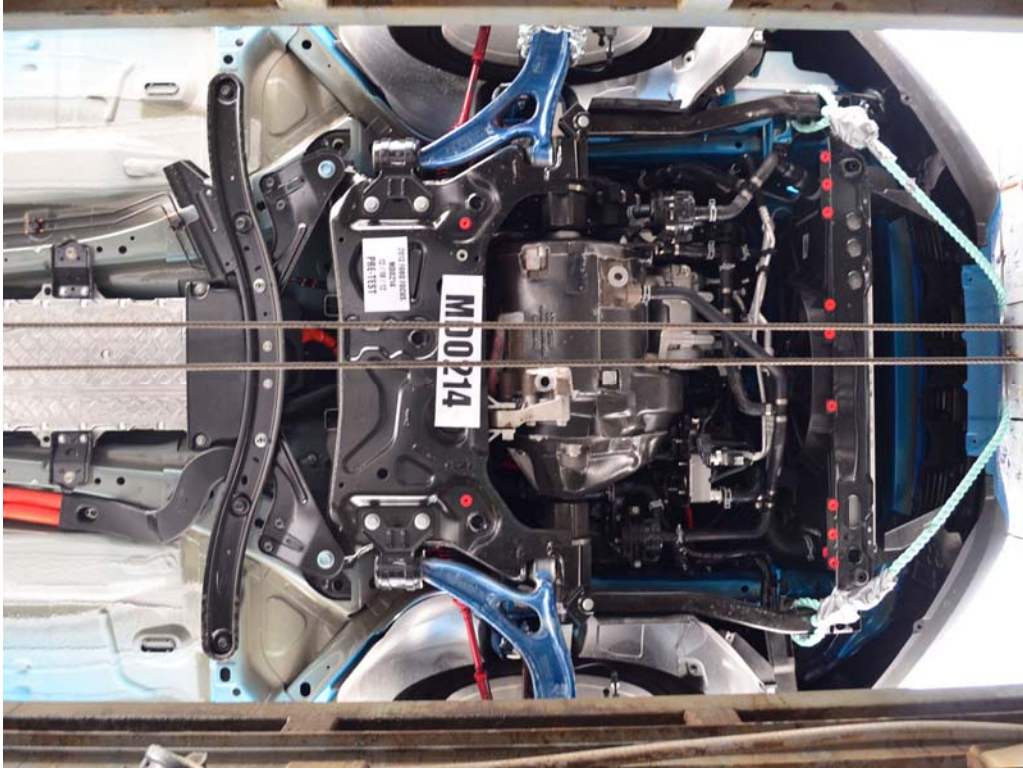

FIGURE 23. Pre-Test Front Underbody View

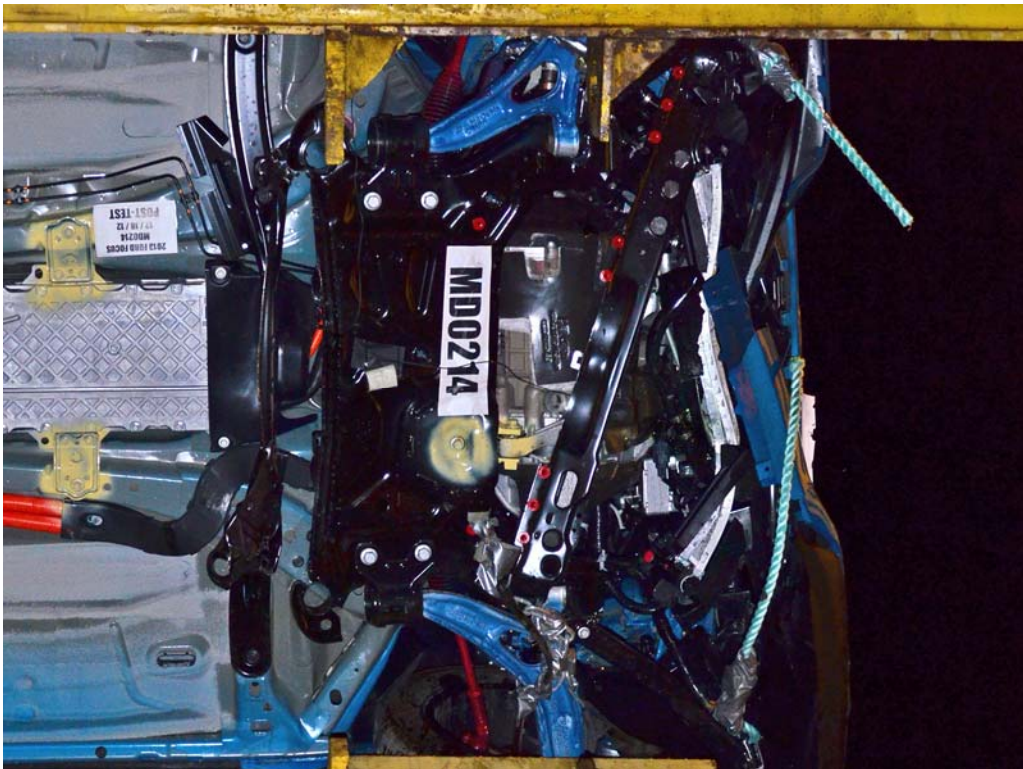

FIGURE 24. Post-Test Front Underbody View



FIGURE 25. Pre-Test Rear Underbody View

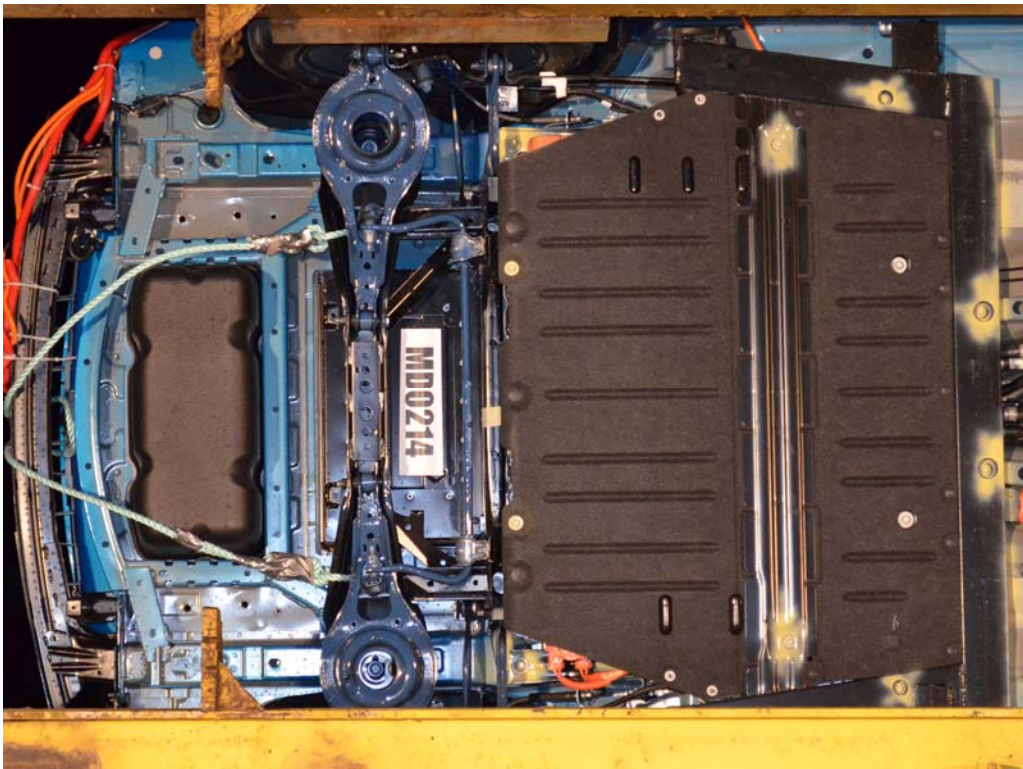

FIGURE 26. Post-Test Rear Underbody View



FIGURE 27. Pre-Test Dummy Cable Routing



FIGURE 28. Post-Test Dummy Cable Routing



FIGURE 29. Pre-Test Driver Dummy Front View



FIGURE 30. Post-Test Driver Dummy Front View



FIGURE 31. Pre-Test Driver Dummy Window View



FIGURE 32. Post-Test Driver Dummy Window View



FIGURE 33. Pre-Test Driver Dummy and Vehicle Interior View



FIGURE 34. Post-Test Driver Dummy and Vehicle Interior View



FIGURE 35. Pre-Test Driver's Seat Fore-Aft Markings



FIGURE 36. Post-Test Driver's Seat Fore-Aft Markings



FIGURE 37. Pre-Test View of Belt Anchorage for Driver Dummy



FIGURE 38. Post-Test View of Belt Anchorage for Driver Dummy



FIGURE 39. Pre-Test Driver Dummy Feet



FIGURE 40. Post-Test Driver Dummy Feet



FIGURE 41. Pre-Test Driver's Side Knee Bolster



FIGURE 42. Post-Test Driver's Side Knee Bolster



FIGURE 43. Pre-Test Driver's Side Floorpan



FIGURE 44. Post-Test Driver's Side Floorpan



FIGURE 45. Post-Test Driver Dummy Face

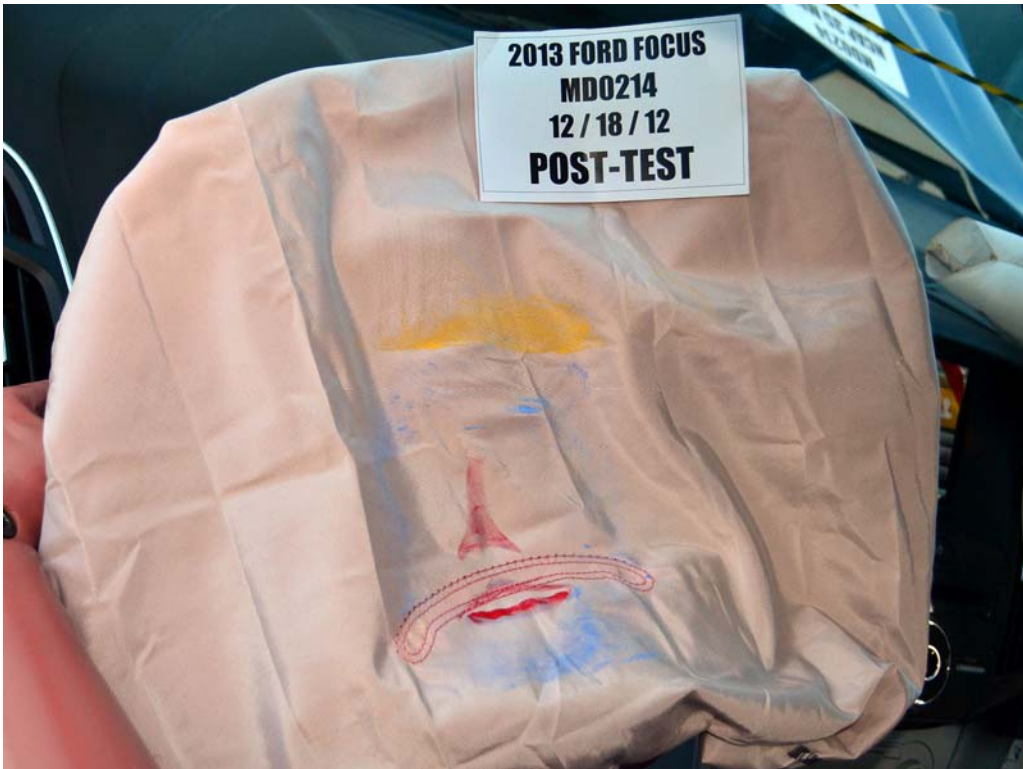

FIGURE 46. Post-Test Driver Dummy Contact With Airbag



FIGURE 47. Post-Test Driver Dummy Contact With Headrest

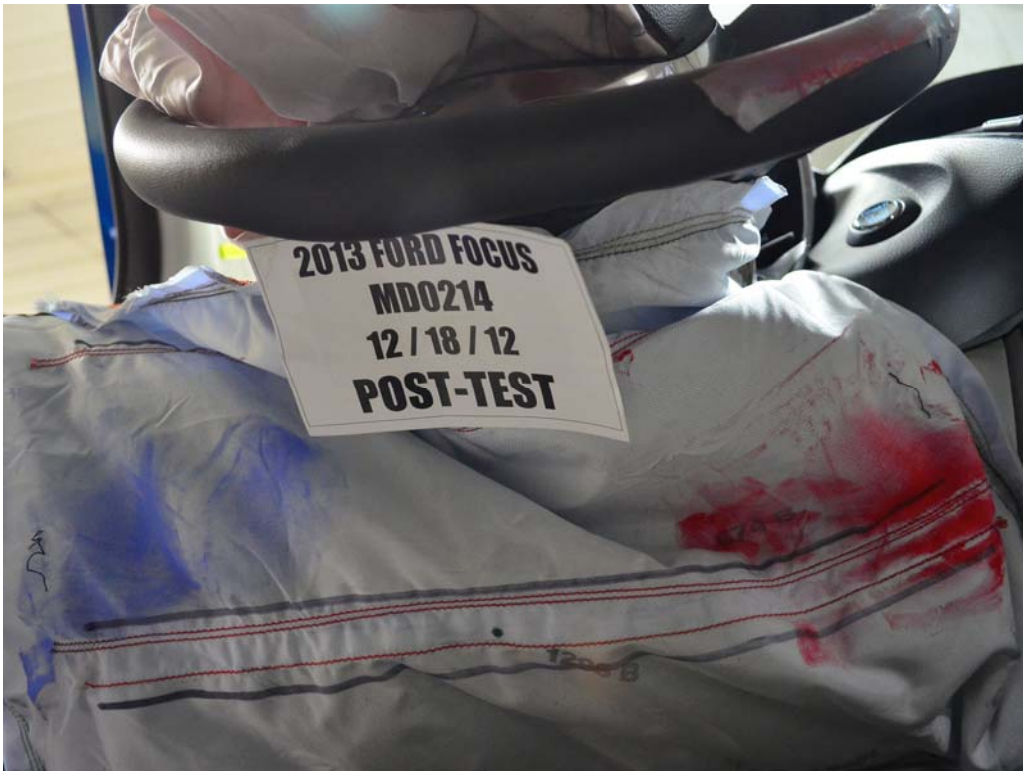

FIGURE 47a. Post-Test Driver Dummy Contact With Knee Airbag



FIGURE 48. Pre-Test View of the Steering Wheel

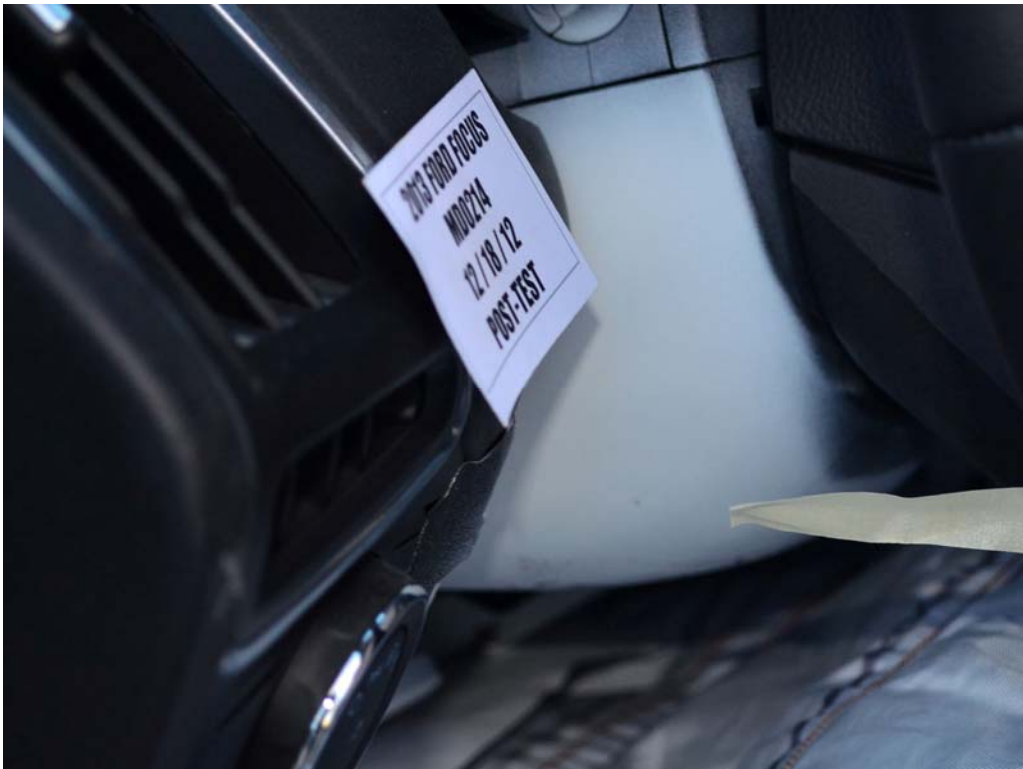

FIGURE 49. Post-Test View of the Steering Wheel



FIGURE 50. Pre-Test Passenger Dummy Front View



FIGURE 51. Post-Test Passenger Dummy Front View



FIGURE 52. Pre-Test Passenger Dummy Window View



FIGURE 53. Post-Test Passenger Dummy Window View



FIGURE 54. Pre-Test Passenger Dummy and Vehicle Interior View



FIGURE 55. Post-Test Passenger Dummy and Vehicle Interior View

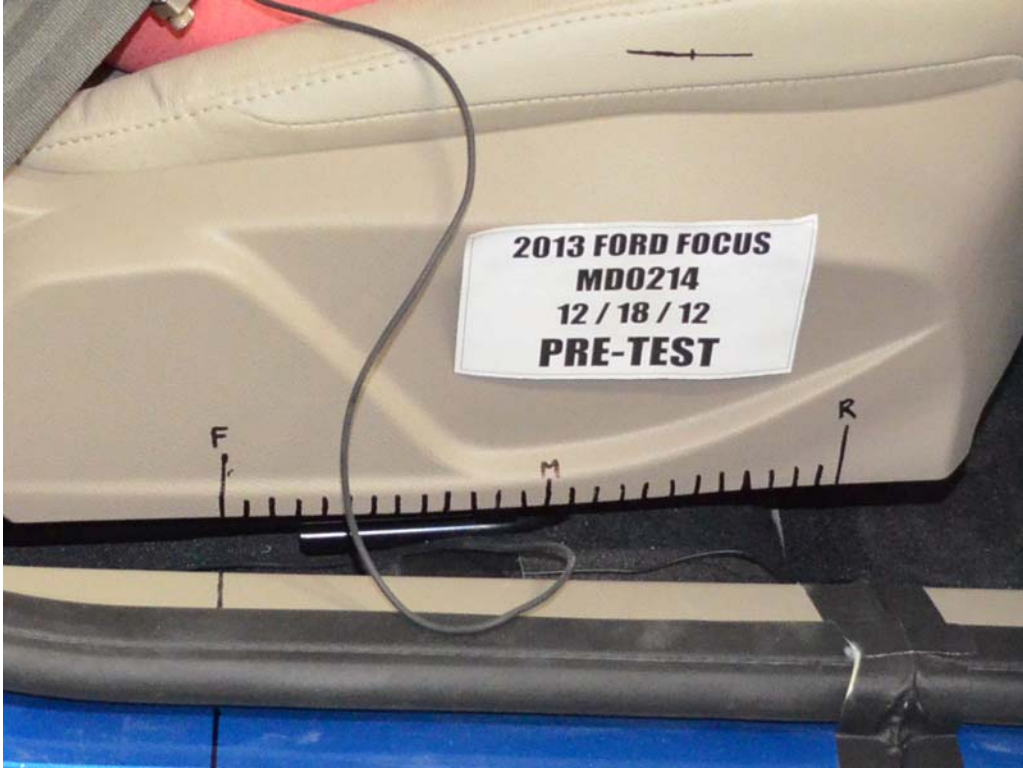

FIGURE 56. Pre-Test Passenger's Seat Fore-Aft Markings

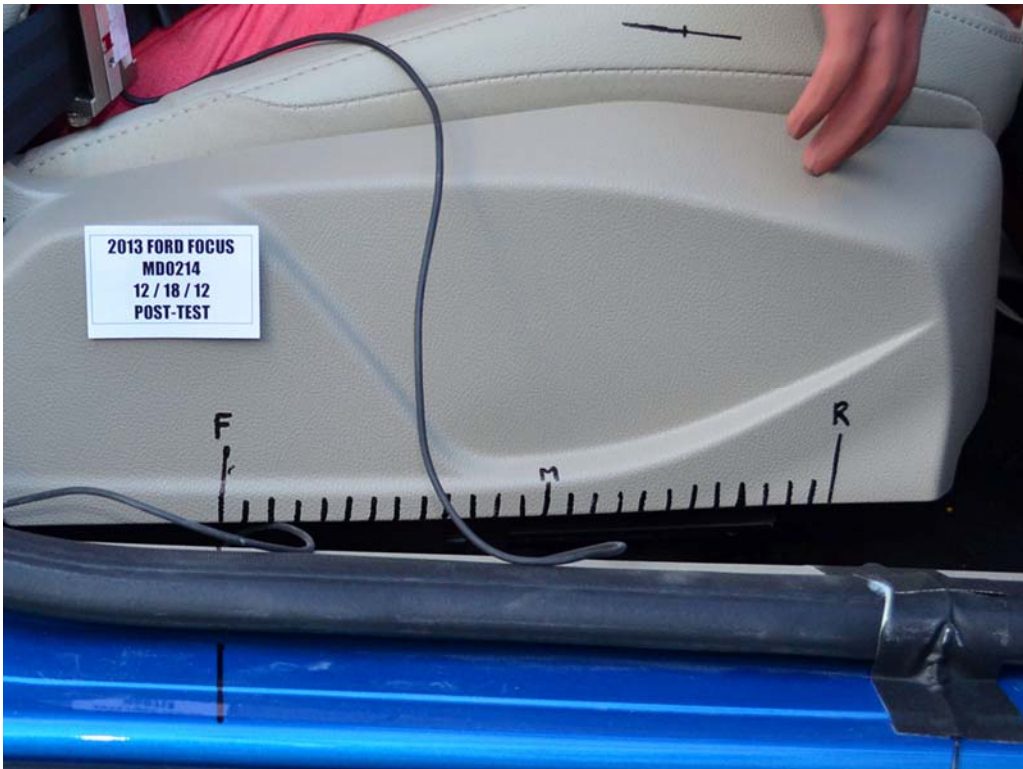

FIGURE 57. Post-Test Passenger's Seat Fore-Aft Markings



FIGURE 58. Pre-Test View of Belt Anchorage for Passenger Dummy



FIGURE 59. Post-Test View of Belt Anchorage for Passenger Dummy



FIGURE 60. Pre-Test Passenger Dummy Feet



FIGURE 61. Post-Test Passenger Dummy Feet



FIGURE 62. Pre-Test Passenger's Side Knee Bolster



FIGURE 63. Post-Test Passenger's Side Knee Bolster



FIGURE 64. Pre-Test Passenger's Side Floorpan



FIGURE 65. Post-Test Passenger's Side Floorpan



FIGURE 66. Post-Test Passenger Dummy Contact With Airbag



FIGURE 66a. Post-Test Passenger Dummy Contact With Headrest



FIGURE 66b. Post-Test Passenger Dummy Contact With Glovebox

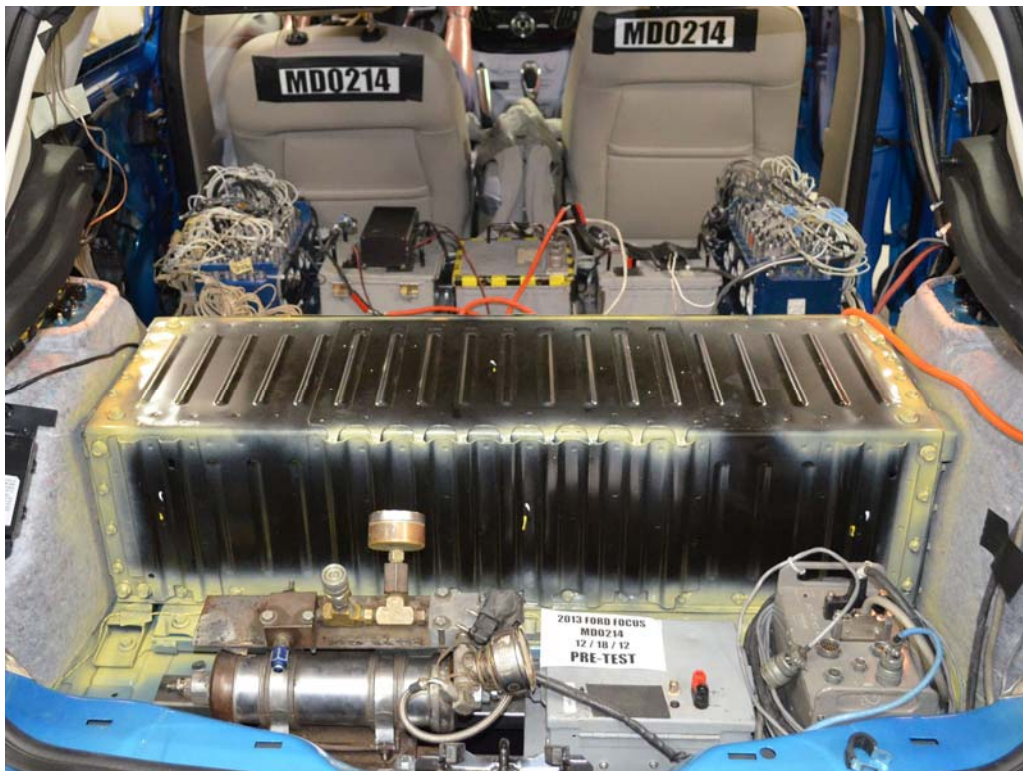

FIGURE 67. Photograph of Ballast Installed In vehicle

Photograph Not Applicable

Vehicle Not Equipped with Liquid Fuel System

FIGURE 68. Post-Test Stoddard Solvent Spillage Location View



FIGURE 69. Post-Test Speed Trap Read-Out



FIGURE 70. Vehicle at 0° on Static Rollover Device

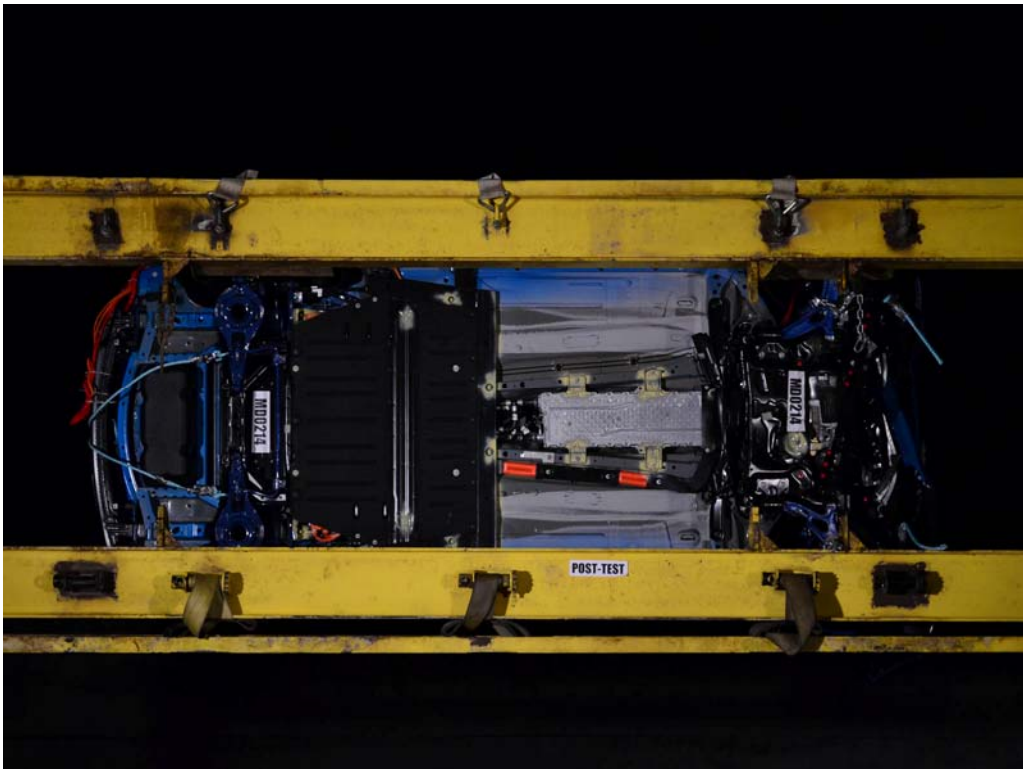

FIGURE 71. Vehicle at 90° on Static Rollover Device



FIGURE 72. Vehicle at 180° on Static Rollover Device



FIGURE 73. 2013 Vehicle at 270° on Static Rollover Device



FIGURE 74. Vehicle at 360° on Static Rollover Device



FIGURE 75. 2013 Ford Focus Electric Frontal Impact Event

APPENDIX B
DUMMY RESPONSE DATA TRACES

TABLE OF DATA PLOTS

| <u>Plot</u> | | <u>Page</u> |
|-------------|---|-------------|
| 1 | Driver Head X Acceleration vs. Time Primary | B-1 |
| 2 | Driver Head Y Acceleration vs. Time Primary | B-1 |
| 3 | Driver Head Z Acceleration vs. Time Primary | B-1 |
| 4 | Driver Head Resultant Acceleration vs. Time Primary | B-1 |
| 5 | Driver Chest X Deflection vs. Time | B-2 |
| 6 | Driver Chest X Acceleration vs. Time Primary | B-3 |
| 7 | Driver Chest Y Acceleration vs. Time Primary | B-3 |
| 8 | Driver Chest Z Acceleration vs. Time Primary | B-3 |
| 9 | Driver Chest Resultant Acceleration vs. Time Primary | B-3 |
| 10 | Driver Upper Neck Force X vs. Time Primary | B-4 |
| 11 | Driver Upper Neck Force Z vs. Time Primary | B-4 |
| 12 | Driver Upper Neck Moment Y vs. Time Primary | B-4 |
| 13 | Driver Nij vs. Time Primary | B-4 |
| 14 | Driver Left Femur Force vs. Time | B-5 |
| 15 | Driver Right Femur Force vs. Time | B-5 |
| 16 | Passenger Head X Acceleration vs. Time Primary | B-6 |
| 17 | Passenger Head Y Acceleration vs. Time Primary | B-6 |
| 18 | Passenger Head Z Acceleration vs. Time Primary | B-6 |
| 19 | Passenger Head Resultant Acceleration vs. Time Primary | B-6 |
| 20 | Passenger Chest X Deflection vs. Time | B-7 |
| 21 | Passenger Chest X Acceleration vs. Time Primary | B-8 |
| 22 | Passenger Chest Y Acceleration vs. Time Primary | B-8 |
| 23 | Passenger Chest Z Acceleration vs. Time Primary | B-8 |
| 24 | Passenger Chest Resultant Acceleration vs. Time Primary | B-8 |
| 25 | Passenger Upper Neck Force X vs. Time Primary | B-9 |
| 26 | Passenger Upper Neck Force Z vs. Time Primary | B-9 |
| 27 | Passenger Upper Neck Moment Y vs. Time Primary | B-9 |
| 28 | Passenger Nij vs. Time Primary | B-9 |
| 29 | Passenger Left Femur Force vs. Time | B-10 |
| 30 | Passenger Right Femur Force vs. Time | B-10 |

The following additional dummy and vehicle response data can be found in the R&D section of the NHTSA website at www.nhtsa.dot.gov

Driver Head X Acceleration Redundant
Driver Head Y Acceleration Redundant
Driver Head Z Acceleration Redundant
Driver Head Front Y Acceleration
Driver Head Front Z Acceleration
Driver Head Top X Acceleration
Driver Head Top Y Acceleration
Driver Head Left X Acceleration
Driver Head Left Z Acceleration
Driver Upper Neck Force Y
Driver Upper Neck Moment X
Driver Upper Neck Moment Z
Driver Chest X Acceleration Redundant
Driver Chest Y Acceleration Redundant
Driver Chest Z Acceleration Redundant
Driver Pelvis X
Driver Pelvis Y
Driver Pelvis Z
Driver Left Femur Force Z Redundant
Driver Right Femur Force Z Redundant
Driver Shoulder Belt Force
Driver Lap Belt Force
Driver Left Upper Tibia Moment X
Driver Left Upper Tibia Moment Y
Driver Left Upper Tibia Force Z
Driver Left Lower Tibia Moment X
Driver Left Lower Tibia Moment Y
Driver Left Lower Tibia Force Z
Driver Right Upper Tibia Moment X
Driver Right Upper Tibia Moment Y
Driver Right Upper Tibia Force Z
Driver Right Lower Tibia Moment X
Driver Right Lower Tibia Moment Y

Driver Right Lower Tibia Force Z
Driver Left Foot Fore Z
Driver Left Foot Aft X
Driver Left Foot Aft Z
Driver Right Foot Fore Z
Driver Right Foot Aft X
Driver Right Foot Aft Z
Passenger Head X Acceleration Redundant
Passenger Head Y Acceleration Redundant
Passenger Head Z Acceleration Redundant
Passenger Head Front Y Acceleration
Passenger Head Front Z Acceleration
Passenger Head Top X Acceleration
Passenger Head Top Y Acceleration
Passenger Head Left X Acceleration
Passenger Head Left Z Acceleration
Passenger Upper Neck Force X
Passenger Upper Neck Force Z
Passenger Upper Neck Moment Y
Passenger Chest X Acceleration Redundant
Passenger Chest Y Acceleration Redundant
Passenger Chest Z Acceleration Redundant
Passenger Pelvis X
Passenger Pelvis Y
Passenger Pelvis Z
Passenger Left Femur Force Z Redundant
Passenger Right Femur Force Z Redundant
Passenger Shoulder Belt Force
Passenger Lap Belt Force
Passenger Left Upper Tibia Moment X
Passenger Left Upper Tibia Moment Y
Passenger Left Upper Tibia Force Z
Passenger Left Lower Tibia Moment X
Passenger Left Lower Tibia Moment Y
Passenger Left Lower Tibia Force Z
Passenger Right Upper Tibia Moment X

Passenger Right Upper Tibia Moment Y
Passenger Right Upper Tibia Force Z
Passenger Right Lower Tibia Moment X
Passenger Right Lower Tibia Moment Y
Passenger Right Lower Tibia Force Z
Passenger Left Foot Fore Z
Passenger Left Foot Aft X
Passenger Left Foot Aft Z
Passenger Right Foot Fore Z
Passenger Right Foot Aft X
Passenger Right Foot Aft Z
Left Rear Seat Crossmember X
Left Rear Seat Crossmember Z
Right Rear Seat Crossmember X
Right Rear Seat Crossmember Z
Vehicle Engine Top X
Vehicle Engine Bottom X
Vehicle Left Rear Z
Vehicle Right Rear Z
Load Cell Barrier A1-A9
Load Cell Barrier B1-B9
Load Cell Barrier C1-C9
Load Cell Barrier D1-D9

Test Vehicle: 2013 Ford Focus Electric 5-Door Hatchback
 Test Program: 56 km/h Frontal Impact NCAP Test

NHTSA No.: MD0214
 Test Date: 12/18/12

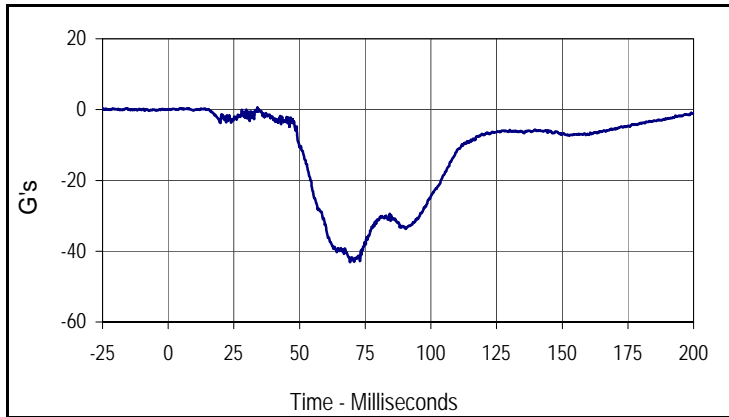

| Curve Description | | | |
|------------------------------------|------|-----------|-------|
| Driver Head Acceleration X Primary | | | |
| Plot No. | Type | SAE Class | Units |
| 001 | FIL | 1000 | G's |
| Max | Time | Min | Time |
| 0.6 | 33.9 | -43.1 | 69.3 |

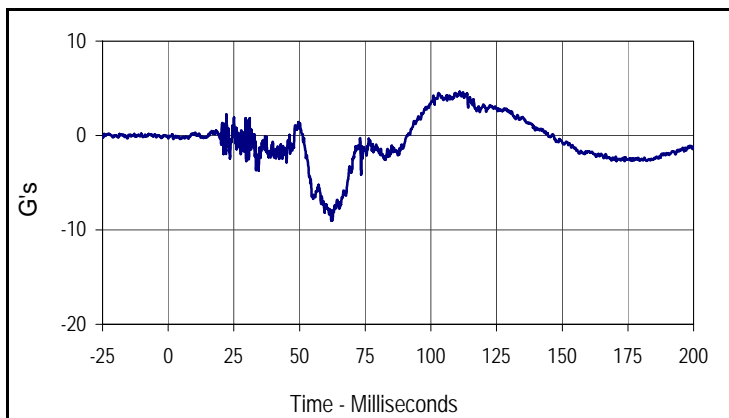

| Curve Description | | | |
|------------------------------------|-------|-----------|-------|
| Driver Head Acceleration Y Primary | | | |
| Plot No. | Type | SAE Class | Units |
| 002 | FIL | 1000 | G's |
| Max | Time | Min | Time |
| 4.7 | 110.9 | -9.0 | 62.1 |

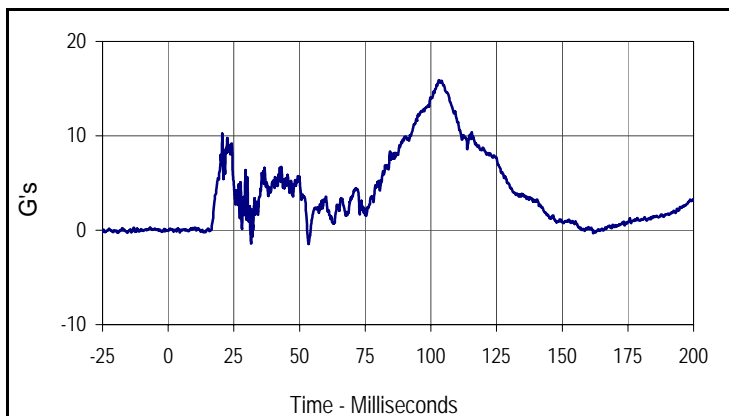

| Curve Description | | | |
|------------------------------------|-------|-----------|-------|
| Driver Head Acceleration Z Primary | | | |
| Plot No. | Type | SAE Class | Units |
| 003 | FIL | 1000 | G's |
| Max | Time | Min | Time |
| 15.9 | 103.0 | -1.5 | 53.5 |

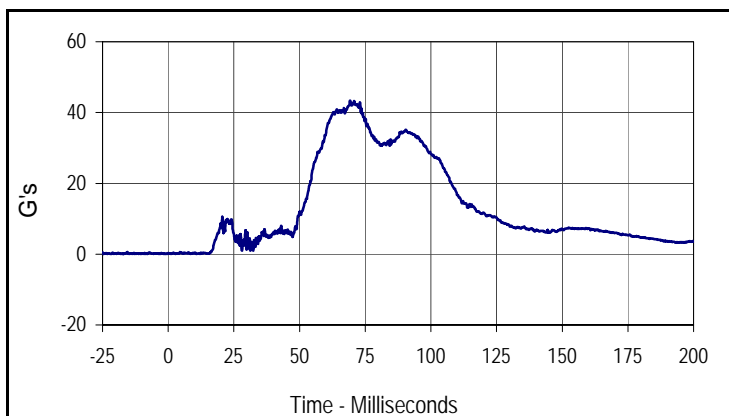

| Curve Description | | | |
|--|------|-----------|-------|
| Driver Head Resultant Acceleration Primary | | | |
| Plot No. | Type | SAE Class | Units |
| 004 | RES | 1000 | G's |
| Max | Time | Min | Time |
| 43.4 | 69.3 | 0.0 | 2.8 |

Test Vehicle: 2013 Ford Focus Electric 5-Door Hatchback
 Test Program: 56 km/h Frontal Impact NCAP Test

NHTSA No.: MD0214
 Test Date: 12/18/12

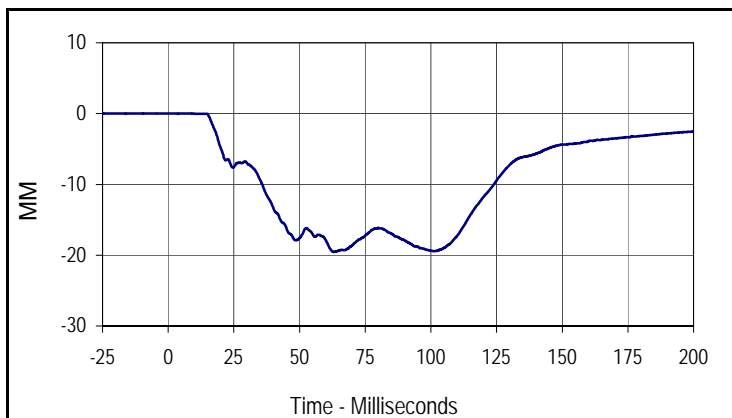

| Curve Description | | | |
|-------------------------|------|-----------|-------|
| Driver Chest Deflection | | | |
| Plot No. | Type | SAE Class | Units |
| 005 | FIL | 600 | MM |
| Max | Time | Min | Time |
| 0.0 | 2.4 | -19.5 | 62.9 |

Test Vehicle: 2013 Ford Focus Electric 5-Door Hatchback
 Test Program: 56 km/h Frontal Impact NCAP Test

NHTSA No.: MD0214
 Test Date: 12/18/12

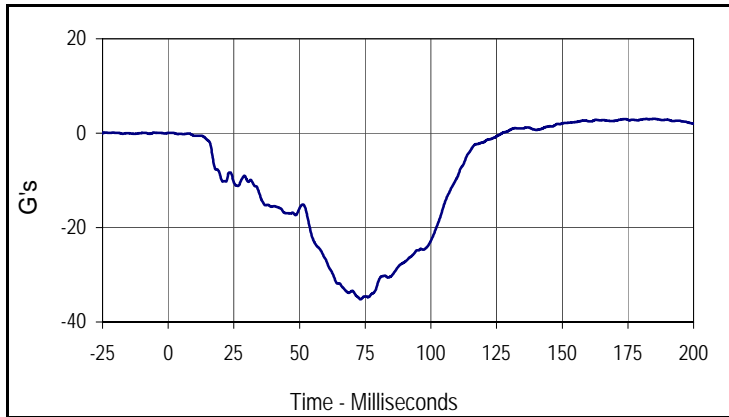

| Curve Description | | | |
|-------------------------------------|-------|-----------|-------|
| Driver Chest Acceleration X Primary | | | |
| Plot No. | Type | SAE Class | Units |
| 006 | FIL | 180 | G's |
| Max | Time | Min | Time |
| 3.0 | 184.9 | -35.2 | 73.2 |

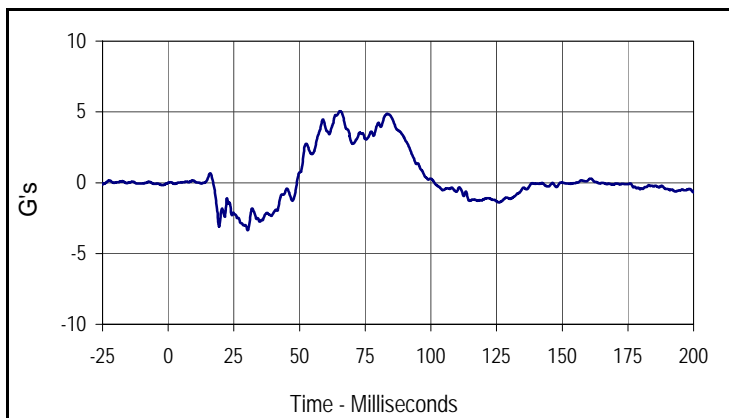

| Curve Description | | | |
|-------------------------------------|------|-----------|-------|
| Driver Chest Acceleration Y Primary | | | |
| Plot No. | Type | SAE Class | Units |
| 007 | FIL | 180 | G's |
| Max | Time | Min | Time |
| 5.0 | 65.4 | -3.4 | 30.3 |

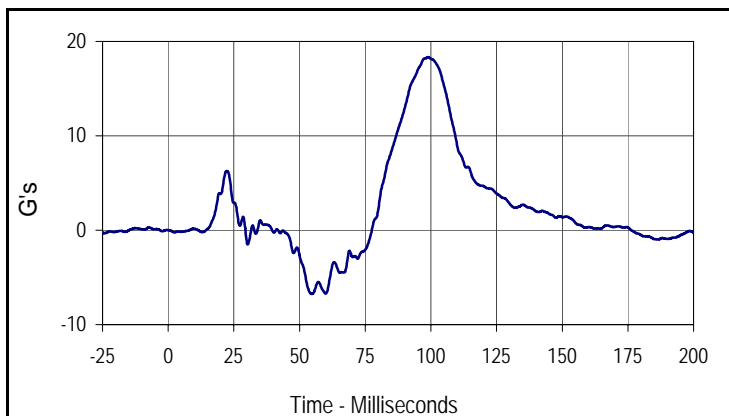

| Curve Description | | | |
|-------------------------------------|------|-----------|-------|
| Driver Chest Acceleration Z Primary | | | |
| Plot No. | Type | SAE Class | Units |
| 008 | FIL | 180 | G's |
| Max | Time | Min | Time |
| 18.3 | 99.0 | -6.8 | 54.7 |

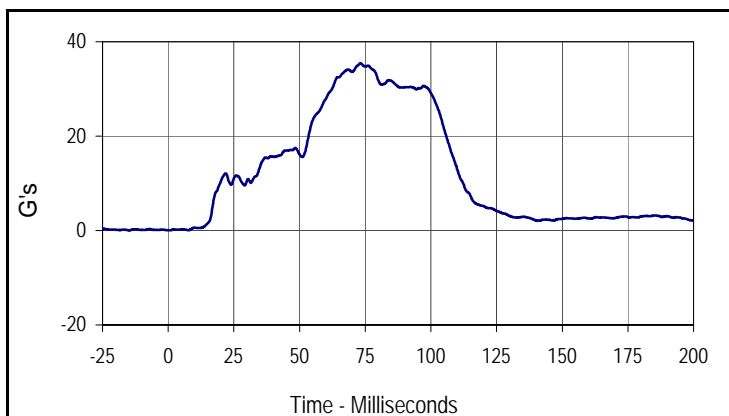

| Curve Description | | | |
|---|------|-----------|-------|
| Driver Chest Resultant Acceleration Primary | | | |
| Plot No. | Type | SAE Class | Units |
| 009 | RES | 180 | G's |
| Max | Time | Min | Time |
| 35.5 | 73.2 | 0.1 | 7.8 |

Test Vehicle: 2013 Ford Focus Electric 5-Door Hatchback
 Test Program: 56 km/h Frontal Impact NCAP Test

NHTSA No.: MD0214
 Test Date: 12/18/12

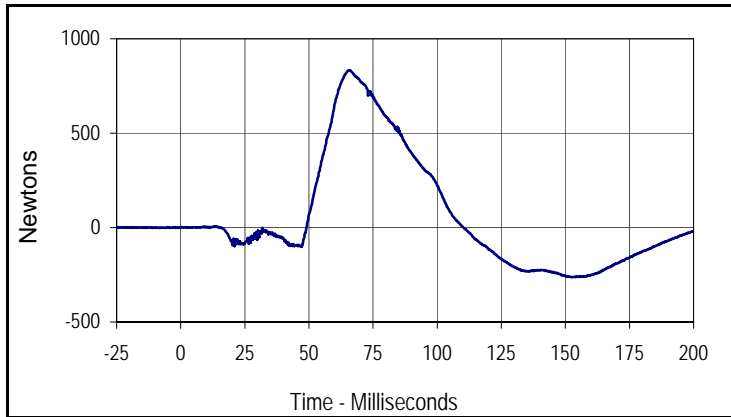

| Curve Description | | | |
|---------------------------|------|-----------|---------|
| Driver Upper Neck Force X | | | |
| Plot No. | Type | SAE Class | Units |
| 010 | FIL | 1000 | Newtons |
| Max | Time | Min | Time |
| 832.8 | 66.1 | -262.8 | 152.3 |

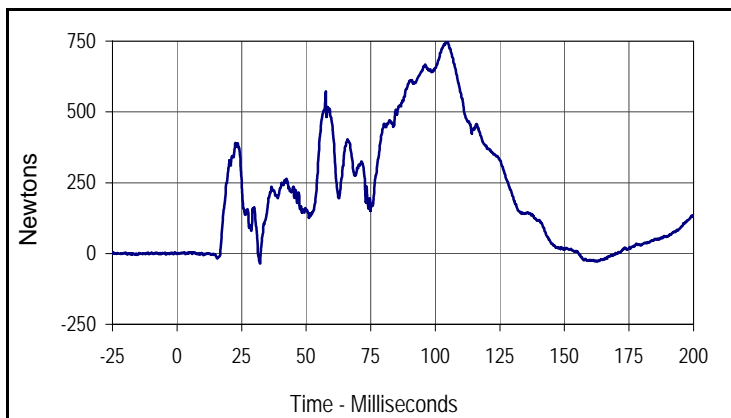

| Curve Description | | | |
|---------------------------|-------|-----------|---------|
| Driver Upper Neck Force Z | | | |
| Plot No. | Type | SAE Class | Units |
| 011 | FIL | 1000 | Newtons |
| Max | Time | Min | Time |
| 745.7 | 104.3 | -35.1 | 32.1 |

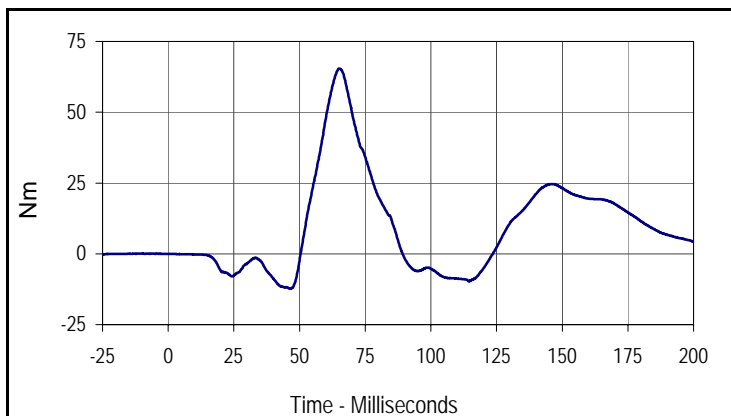

| Curve Description | | | |
|----------------------------|------|-----------|-------|
| Driver Upper Neck Moment Y | | | |
| Plot No. | Type | SAE Class | Units |
| 012 | FIL | 600 | Nm |
| Max | Time | Min | Time |
| 65.4 | 65.2 | -12.3 | 46.4 |

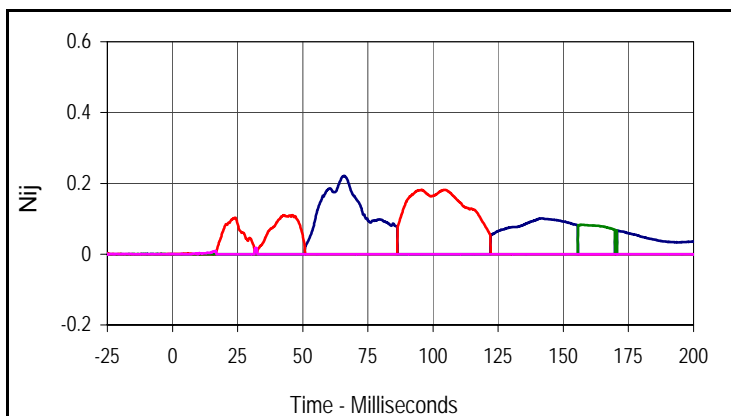

| Curve Description | | | |
|-------------------|------|------|-------|
| Driver Nij | | | |
| Units | Type | Max | Time |
| Ntf | FIL | 0.22 | 65.9 |
| Units | Type | Max | Time |
| Nte | FIL | 0.18 | 104.5 |
| Units | Type | Max | Time |
| Ncf | FIL | 0.08 | 157.5 |
| Units | Type | Max | Time |
| Nce | FIL | 0.02 | 32.0 |

Test Vehicle: 2013 Ford Focus Electric 5-Door Hatchback
 Test Program: 56 km/h Frontal Impact NCAP Test

NHTSA No.: MD0214
 Test Date: 12/18/12

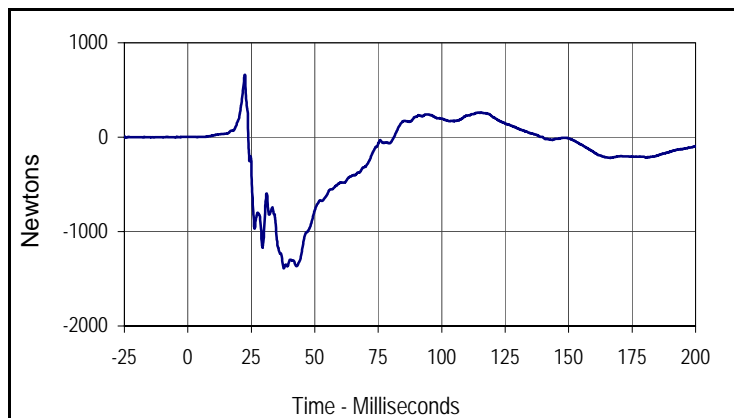

| Curve Description | | | |
|---------------------------|------|-----------|---------|
| Driver Left Femur Force Z | | | |
| Plot No. | Type | SAE Class | Units |
| 013 | FIL | 600 | Newtons |
| Max | Time | Min | Time |
| 661.1 | 22.4 | -1388.2 | 37.8 |

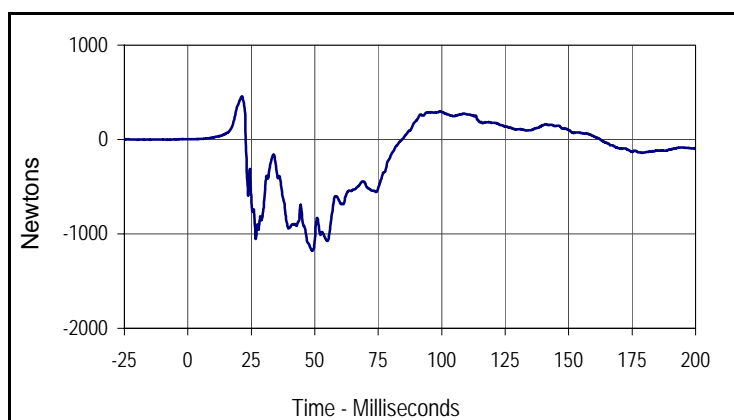

| Curve Description | | | |
|----------------------------|------|-----------|---------|
| Driver Right Femur Force Z | | | |
| Plot No. | Type | SAE Class | Units |
| 014 | FIL | 600 | Newtons |
| Max | Time | Min | Time |
| 459.1 | 21.3 | -1176.8 | 49.1 |

Test Vehicle: 2013 Ford Focus Electric 5-Door Hatchback
 Test Program: 56 km/h Frontal Impact NCAP Test

NHTSA No.: MD0214
 Test Date: 12/18/12

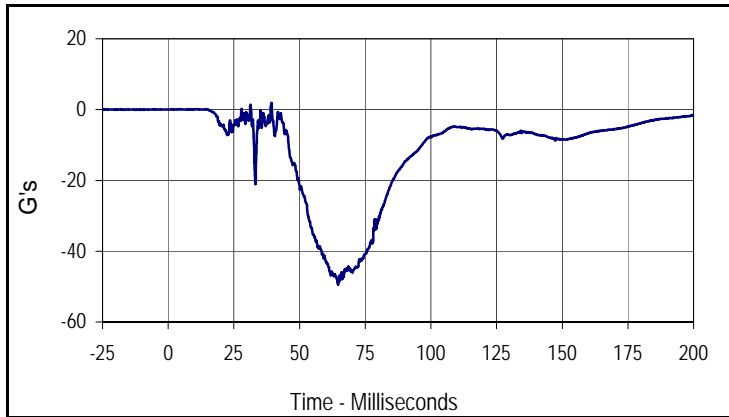

| Curve Description | | | |
|---------------------------------------|------|-----------|-------|
| Passenger Head Acceleration X Primary | | | |
| Plot No. | Type | SAE Class | Units |
| 015 | FIL | 1000 | G's |
| Max | Time | Min | Time |
| 2.0 | 39.3 | -49.5 | 64.6 |

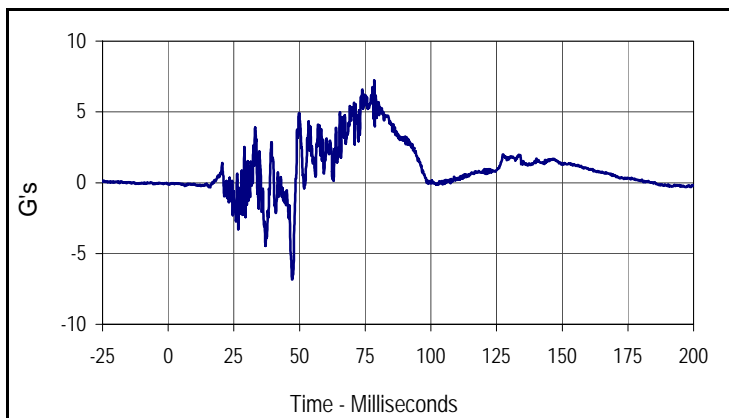

| Curve Description | | | |
|---------------------------------------|------|-----------|-------|
| Passenger Head Acceleration Y Primary | | | |
| Plot No. | Type | SAE Class | Units |
| 016 | FIL | 1000 | G's |
| Max | Time | Min | Time |
| 7.2 | 78.4 | -6.8 | 47.2 |

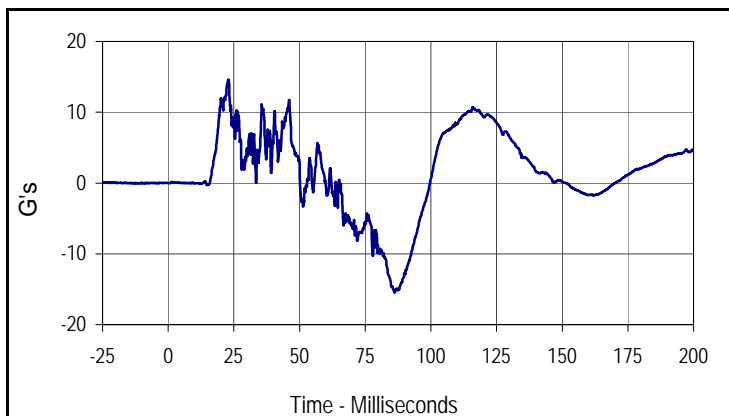

| Curve Description | | | |
|---------------------------------------|------|-----------|-------|
| Passenger Head Acceleration Z Primary | | | |
| Plot No. | Type | SAE Class | Units |
| 017 | FIL | 1000 | G's |
| Max | Time | Min | Time |
| 14.6 | 23.0 | -15.5 | 86.2 |

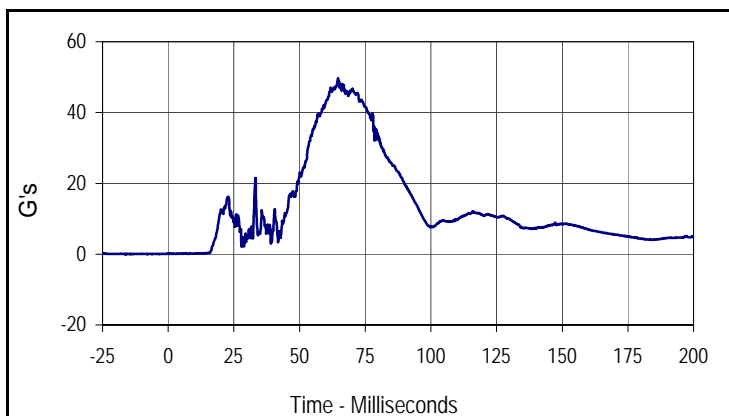

| Curve Description | | | |
|---|------|-----------|-------|
| Passenger Head Resultant Acceleration Primary | | | |
| Plot No. | Type | SAE Class | Units |
| 018 | RES | 1000 | G's |
| Max | Time | Min | Time |
| 49.6 | 64.6 | 0.1 | 0.0 |

Test Vehicle: 2013 Ford Focus Electric 5-Door Hatchback
 Test Program: 56 km/h Frontal Impact NCAP Test

NHTSA No.: MD0214
 Test Date: 12/18/12

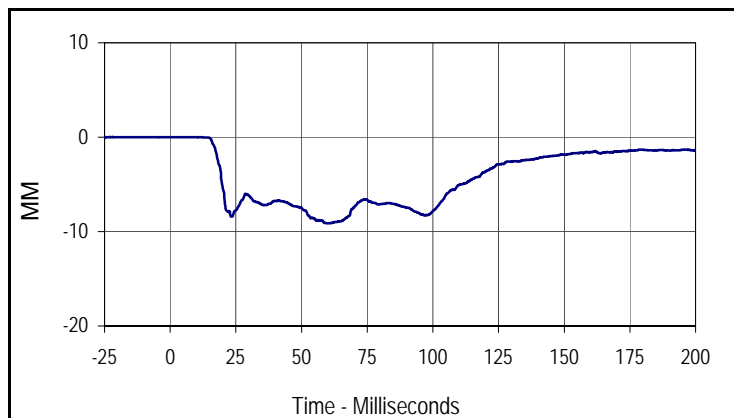

| Curve Description | | | |
|----------------------------|------|-----------|-------|
| Passenger Chest Deflection | | | |
| Plot No. | Type | SAE Class | Units |
| 019 | FIL | 600 | MM |
| Max | Time | Min | Time |
| 0.0 | 6.4 | -9.1 | 60.4 |

Test Vehicle: 2013 Ford Focus Electric 5-Door Hatchback
 Test Program: 56 km/h Frontal Impact NCAP Test

NHTSA No.: MD0214
 Test Date: 12/18/12

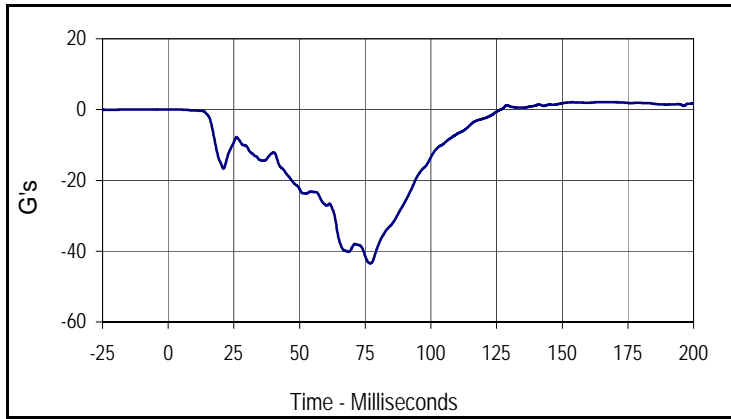

| Curve Description | | | |
|--|-------|-----------|-------|
| Passenger Chest Acceleration X Primary | | | |
| Plot No. | Type | SAE Class | Units |
| 020 | FIL | 180 | G's |
| Max | Time | Min | Time |
| 2.1 | 165.2 | -43.4 | 76.9 |

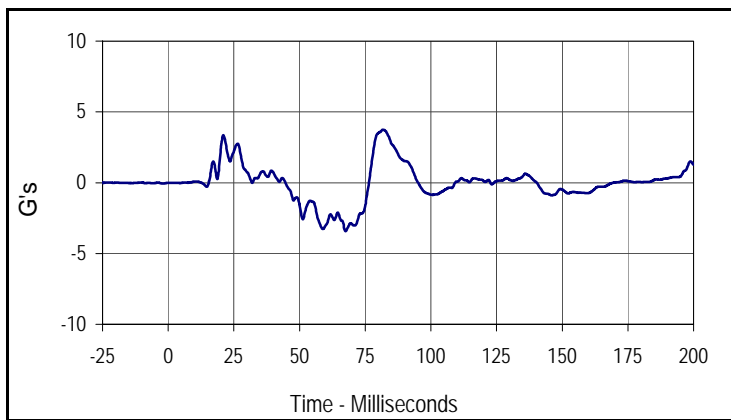

| Curve Description | | | |
|--|------|-----------|-------|
| Passenger Chest Acceleration Y Primary | | | |
| Plot No. | Type | SAE Class | Units |
| 021 | FIL | 180 | G's |
| Max | Time | Min | Time |
| 3.8 | 81.8 | -3.4 | 67.5 |

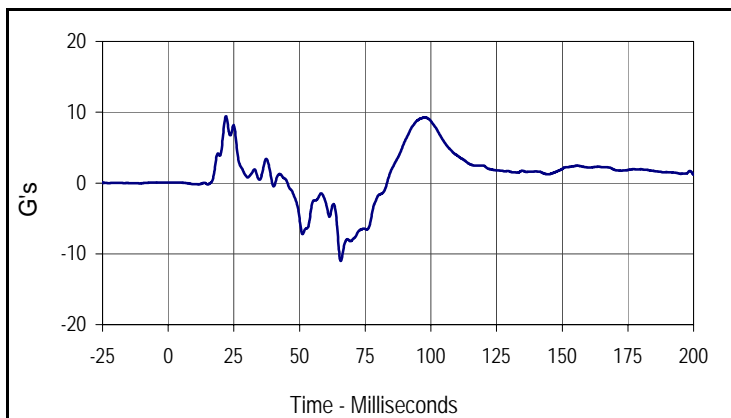

| Curve Description | | | |
|--|------|-----------|-------|
| Passenger Chest Acceleration Z Primary | | | |
| Plot No. | Type | SAE Class | Units |
| 022 | FIL | 180 | G's |
| Max | Time | Min | Time |
| 9.4 | 22.0 | -11.0 | 65.7 |

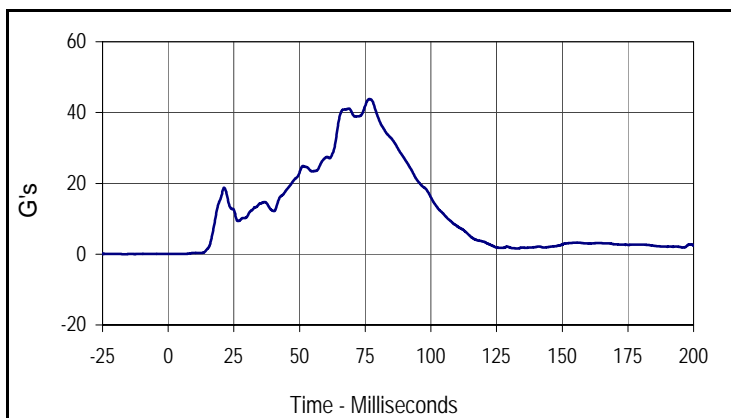

| Curve Description | | | |
|--|------|-----------|-------|
| Passenger Chest Resultant Acceleration Primary | | | |
| Plot No. | Type | SAE Class | Units |
| 023 | RES | 180 | G's |
| Max | Time | Min | Time |
| 43.8 | 76.7 | 0.0 | 6.0 |

Test Vehicle: 2013 Ford Focus Electric 5-Door Hatchback
 Test Program: 56 km/h Frontal Impact NCAP Test

NHTSA No.: MD0214
 Test Date: 12/18/12

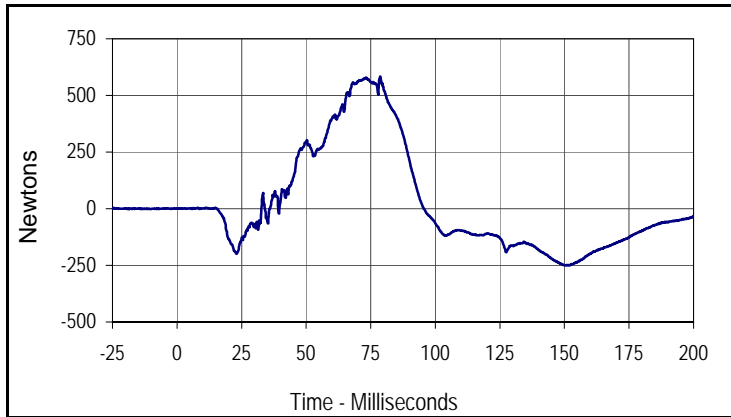

| Curve Description | | | |
|------------------------------|------|-----------|---------|
| Passenger Upper Neck Force X | | | |
| Plot No. | Type | SAE Class | Units |
| 024 | FIL | 1000 | Newtons |
| Max | Time | Min | Time |
| 583.0 | 78.7 | -250.2 | 150.5 |

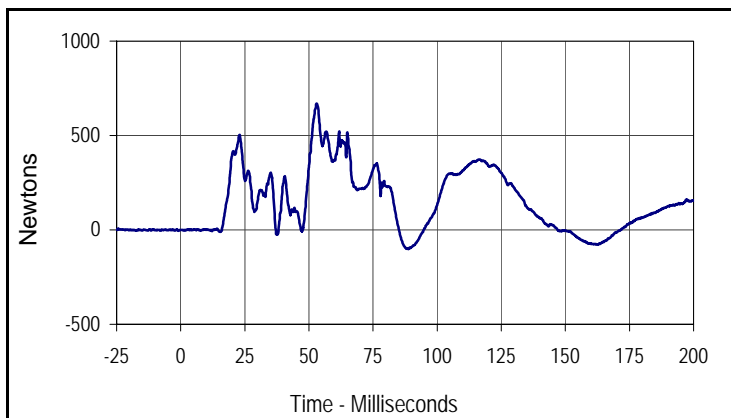

| Curve Description | | | |
|------------------------------|------|-----------|---------|
| Passenger Upper Neck Force Z | | | |
| Plot No. | Type | SAE Class | Units |
| 025 | FIL | 1000 | Newtons |
| Max | Time | Min | Time |
| 669.1 | 53.0 | -102.1 | 88.7 |

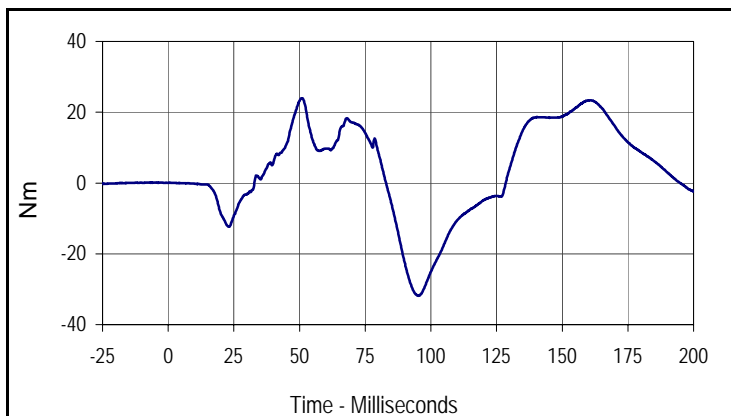

| Curve Description | | | |
|-------------------------------|------|-----------|-------|
| Passenger Upper Neck Moment Y | | | |
| Plot No. | Type | SAE Class | Units |
| 026 | FIL | 600 | Nm |
| Max | Time | Min | Time |
| 23.9 | 50.6 | -31.8 | 95.2 |

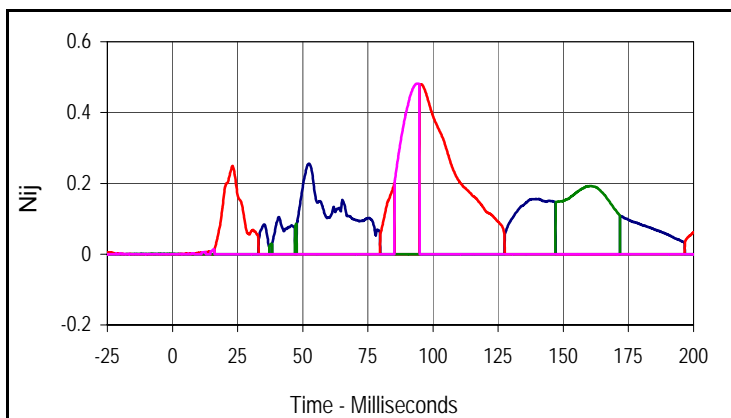

| Curve Description | | | |
|-------------------|------|------|-------|
| Passenger Nij | | | |
| Units | Type | Max | Time |
| Ntf | FIL | 0.26 | 52.4 |
| Units | Type | Max | Time |
| Nte | FIL | 0.48 | 95.1 |
| Units | Type | Max | Time |
| Ncf | FIL | 0.19 | 160.3 |
| Units | Type | Max | Time |
| Nce | FIL | 0.48 | 94.0 |

Test Vehicle: 2013 Ford Focus Electric 5-Door Hatchback
 Test Program: 56 km/h Frontal Impact NCAP Test

NHTSA No.: MD0214
 Test Date: 12/18/12

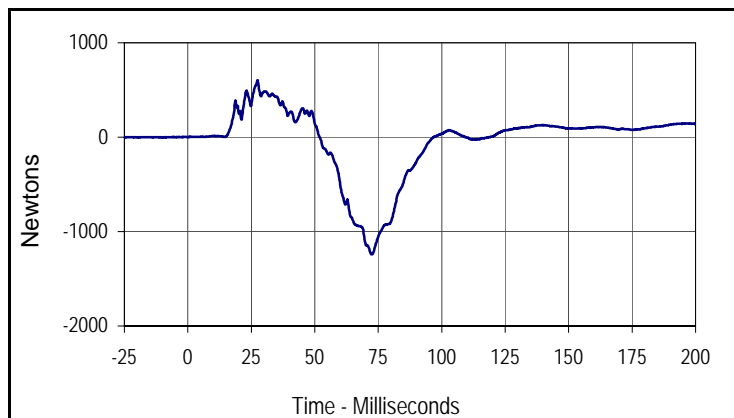

| Curve Description | | | |
|------------------------------|------|-----------|---------|
| Passenger Left Femur Force Z | | | |
| Plot No. | Type | SAE Class | Units |
| 027 | FIL | 600 | Newtons |
| Max | Time | Min | Time |
| 602.6 | 27.5 | -1240.2 | 72.4 |

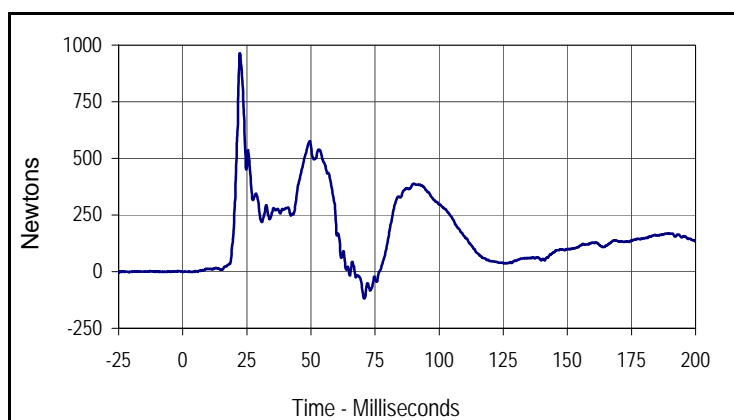

| Curve Description | | | |
|-------------------------------|------|-----------|---------|
| Passenger Right Femur Force Z | | | |
| Plot No. | Type | SAE Class | Units |
| 028 | FIL | 600 | Newtons |
| Max | Time | Min | Time |
| 964.3 | 22.3 | -118.5 | 70.8 |

APPENDIX C
DUMMY CALIBRATION AND PERFORMANCE VERIFICATION DATA

APPENDIX C
PRE-TEST / ATD CONFIGURATION AND PERFORMANCE VERIFICATION DATA

Test Program: Hybrid III 50th Percentile Male Dummy Damage Checklist

Test Date: 12/15/12



ATD Serial No.: 034

Test I.D.: N/A

| Dummy Item | Inspect for | Comments | Damaged | OK |
|-----------------------------|--|----------|---------|----|
| Entire Dummy | Perform general cleaning | | | X |
| Outer Skin | Gashes, rips, cracks | | | X |
| Head | Ballast secure | | | X |
| | General appearance | | | X |
| Neck | Broken or cracked rubber | | | X |
| | Upper neck bracket firmly attached to the lower neck bracket | | | X |
| | Looseness at the condyle joint | | | X |
| | Nodding blocks cracked or out of position | | | X |
| Spine | Broken or cracks in rubber | | | X |
| Ribs | Broken or bent ribs | | | X |
| | Broken or bent rib supports | | | X |
| | Damping material separated or cracked | | | X |
| | Rubber bumpers in place | | | X |
| Chest Displacement Assembly | Bent shaft | | | X |
| | Slider arm riding in track | | | X |
| Transducer Leads | Torn cables | | | X |
| Accelerometer Mountings | Head mounting secure | | | X |
| | Chest mounting secure | | | X |
| Knees | Skin condition | | | X |
| | Insert (do not remove) | | | X |
| | Casting | | | X |
| Limbs | Normal movement and adjustment | | | X |
| Knee Sliders | Wires intact | | | X |
| | Rubber returned to "at rest" position | | | X |
| Pelvis | Broken | | | X |
| Other | | | | X |

Describe the repair on repair or replacement of parts:

Test Program: Hybrid III 50th Percentile Male External Measurements

Test Date: 12/15/12



ATD Serial No.: 034

Test I.D.: N/A

| Tested Parameter | Units | Specification | Result | Pass/Fail |
|--|-------|---------------|--------|-----------|
| Laboratory Temperature | °C | 20.6 to 22.2 | 21.17 | Pass |
| Laboratory Relative Humidity | % | 10 to 70 | 29.9 | Pass |
| A - Total sitting height | mm | 879 to 889 | 884 | Pass |
| B - Shoulder pivot height | mm | 505 to 521 | 512 | Pass |
| C - H point height | mm | 84 to 89 | 85 | Pass |
| D - H point location from backline | mm | 135 to 140 | 137 | Pass |
| E - Shoulder pivot from backline | mm | 84 to 94 | 89 | Pass |
| F - Thigh clearance | mm | 140 to 155 | 146 | Pass |
| G - Back of elbow to wrist pivot | mm | 290 to 305 | 297 | Pass |
| H - Head back to backline | mm | 41 to 46 | 43 | Pass |
| I - Shoulder to elbow length | mm | 330 to 345 | 336 | Pass |
| J - Elbow rest height | mm | 190 to 211 | 201 | Pass |
| K - Buttock to knee length | mm | 579 to 604 | 586 | Pass |
| L - Popliteal length | mm | 429 to 455 | 438 | Pass |
| M - Knee pivot height | mm | 485 to 500 | 493 | Pass |
| N - Buttock popliteal length | mm | 452 to 477 | 472 | Pass |
| O - Chest depth without jacket | mm | 213 to 229 | 225 | Pass |
| P - Foot length | mm | 251 to 267 | 260 | Pass |
| V - Shoulder breadth | mm | 422 to 437 | 433 | Pass |
| W - Foot breadth | mm | 91 to 107 | 99 | Pass |
| Y - Chest circumference (with chest jacket) | mm | 970 to 1001 | 981 | Pass |
| Z - Waist circumference | mm | 836 to 866 | 864 | Pass |
| AA - Location for chest circumference | mm | 429 to 434 | 429 | Pass |
| BB - Location for waist circumference | mm | 226 to 231 | 230 | Pass |
| Overall Test Results | | | | Pass |

Test Program: Hybrid III 50th Percentile Male Head Drop Test

Test Date: 12/15/12



ATD Serial No.: 034

Test I.D.: M034HD038

| Tested Parameter | Units | Specification | Result | Pass/Fail |
|------------------------------------|---------|--------------------------------|--------|-------------|
| Head Assembly Soak Time | Minutes | ≥240 | 305 | Pass |
| Temperature During Soak | Max | 18.9 to 25.6 | 21.8 | Pass |
| | Min | | 20.8 | Pass |
| Humidity During Soak | Max | 10.0 to 70.0 | 32.1 | Pass |
| | Min | | 29.5 | Pass |
| Laboratory Temperature During Test | °C | 18.9 to 25.6 | 21.2 | Pass |
| Laboratory Humidity During Test | % | 10.0 to 70.0 | 29.9 | Pass |
| Peak Resultant Acceleration | G's | 225.0 to 275.0 | 261.6 | Pass |
| Peak Lateral Acceleration | G's | ≤15.0 | 2.4 | Pass |
| Oscillations After Main Pulse | % | <10% of peak Res. Acceleration | 7.2 | Pass |
| Is Acceleration Unimodal? | Yes/No | Yes | Yes | Pass |
| Overall Test Results | | | | Pass |

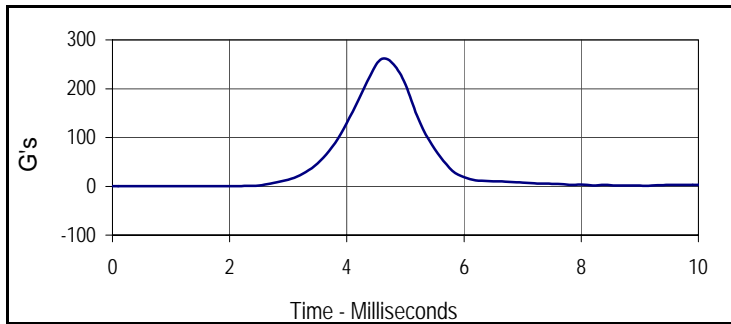

| Curve Description | | | |
|-------------------|------|-----------|-------|
| Head Resultant | | | |
| Plot No. | Type | SAE Class | Units |
| 001 | RES | 1000 | G's |
| Max | Time | Min | Time |
| 261.6 | 4.6 | 0.0 | 0.3 |

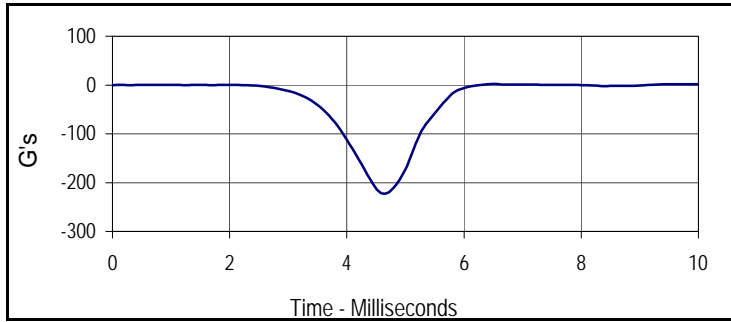

| Curve Description | | | |
|-------------------|------|-----------|-------|
| Head X | | | |
| Plot No. | Type | SAE Class | Units |
| 002 | FIL | 1000 | G's |
| Max | Time | Min | Time |
| 2.1 | 6.5 | -222.1 | 4.6 |

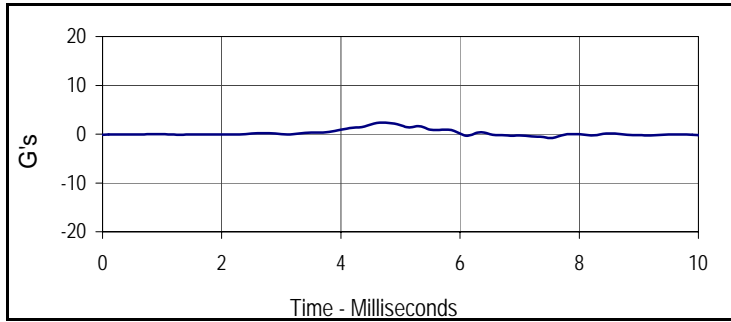

| Curve Description | | | |
|-------------------|------|-----------|-------|
| Head Y | | | |
| Plot No. | Type | SAE Class | Units |
| 003 | FIL | 1000 | G's |
| Max | Time | Min | Time |
| 2.4 | 4.7 | -0.8 | 7.5 |

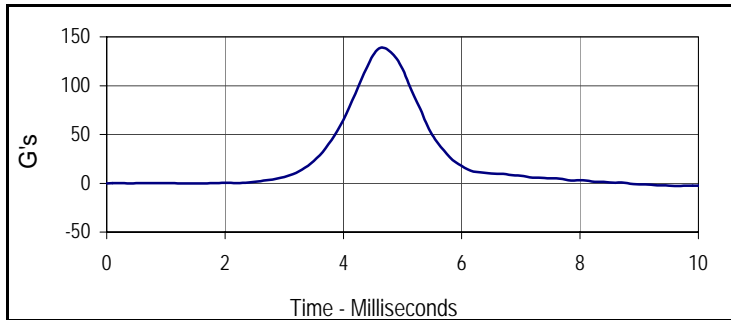

| Curve Description | | | |
|-------------------|------|-----------|-------|
| Head Z | | | |
| Plot No. | Type | SAE Class | Units |
| 004 | FIL | 1000 | G's |
| Max | Time | Min | Time |
| 138.5 | 4.7 | -0.3 | 1.4 |

Test Program: Hybrid III 50th Percentile Male Neck Flexion Test

Test Date: 12/15/12



ATD Serial No.: 034

Test I.D.: M034NF038

| Tested Parameter | Units | Specification | Result | Pass/Fail | |
|---|----------|----------------|---------------|-------------|------|
| Neck Assembly Soak Time | Minutes | ≥240 | 355 | Pass | |
| Temperature During Soak | Max | 20.6 to 22.2 | 21.8 | Pass | |
| | Min | | 20.8 | Pass | |
| Humidity During Soak | Max | 10.0 to 70.0 | 32.1 | Pass | |
| | Min | | 29.5 | Pass | |
| Laboratory Temperature During Test | °C | 20.6 to 22.2 | 21.2 | Pass | |
| Laboratory Humidity During Test | % | 10.0 to 70.0 | 29.9 | Pass | |
| Pendulum Velocity | m/s | 6.89 to 7.13 | 6.94 | Pass | |
| Pendulum Deceleration | 10 Msec. | G's | 22.5 to 27.5 | 25.4 | Pass |
| | 20 Msec. | G's | 17.6 to 22.6 | 22.4 | Pass |
| | 30 Msec. | G's | 12.5 to 18.5 | 18.1 | Pass |
| Peak Pendulum Decel. after 30 Msec. | G's | ≤ 29.0 | 18.1 | Pass | |
| Deceleration Decay, Time to Cross 5 G's | Msec. | 34.0 to 42.0 | 36.9 | Pass | |
| Maximum "D" Plane Rotation | Max | Degrees | 64.0 to 78.0 | 77.9 | Pass |
| | Time | Msec. | 57.0 to 64.0 | 58.8 | Pass |
| "D" Plane Rotation Decay, Time To Zero Crossing | Msec. | 113.0 to 128.0 | 116.2 | Pass | |
| Moment About Occ. Condyle | Max | Nm | 84.1 to 108.5 | 93.2 | Pass |
| | Time | Msec. | 47.0 to 58.0 | 51.0 | Pass |
| Positive Moment Decay, Time To Zero Crossing | Msec. | 97.0 to 107.0 | 98.8 | Pass | |
| Overall Test Results | | | | Pass | |

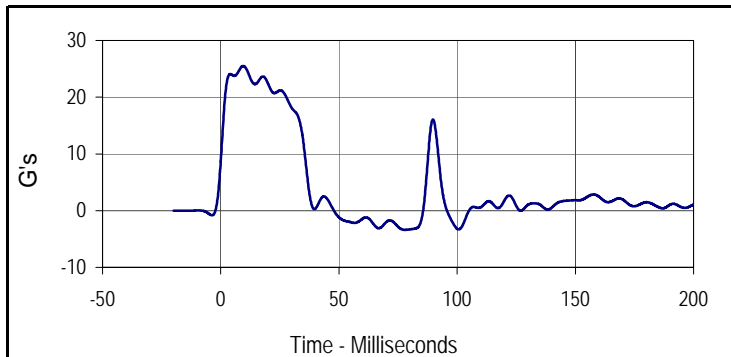

| Curve Description | | | |
|-----------------------|------|-----------|-------|
| Pendulum Deceleration | | | |
| Plot No. | Type | SAE Class | Units |
| 001 | FIL | 60 | G's |
| Max | Time | Min | Time |
| 25.5 | 9.5 | -3.4 | 77.9 |

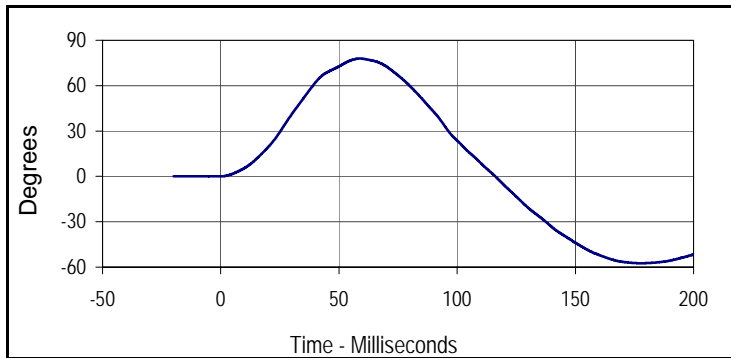

| Curve Description | | | |
|--------------------|------|-----------|---------|
| "D" Plane Rotation | | | |
| Plot No. | Type | SAE Class | Units |
| 002 | FIL | 60 | Degrees |
| Max | Time | Min | Time |
| 77.9 | 58.8 | -57.4 | 177.7 |

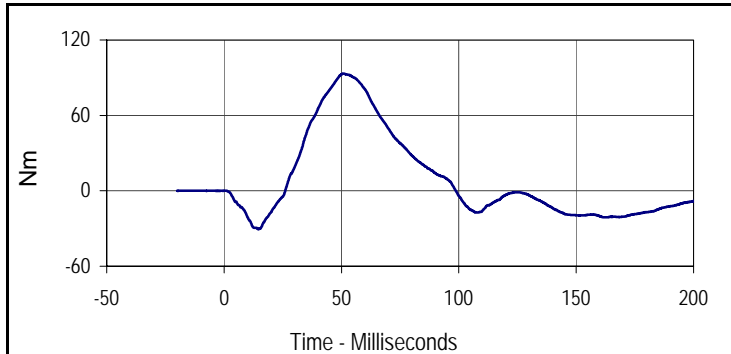

| Curve Description | | | |
|--------------------------------|------|-----------|-------|
| Moment About Occipital Condyle | | | |
| Plot No. | Type | SAE Class | Units |
| 003 | FIL | 600 | Nm |
| Max | Time | Min | Time |
| 93.2 | 51.0 | -30.4 | 14.7 |

Test Program: Hybrid III 50th Percentile Male Neck Flexion Test

Test Date: 12/15/12



ATD Serial No.: 034

Test I.D.: M034NF038

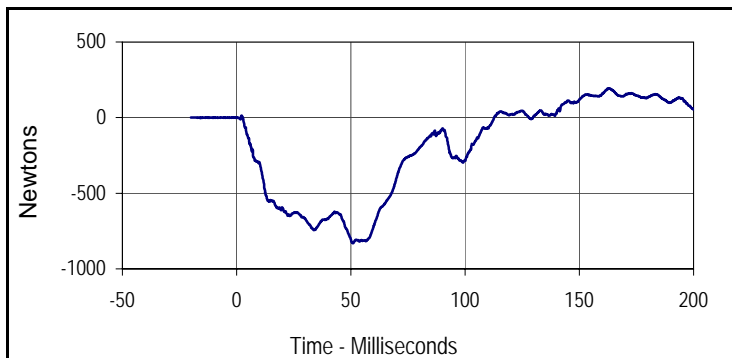

| Curve Description | | | |
|-------------------|-------|-----------|---------|
| Neck Force X | | | |
| Plot No. | Type | SAE Class | Units |
| 004 | FIL | 1000 | Newtons |
| Max | Time | Min | Time |
| 193.5 | 162.9 | -829.8 | 51.0 |

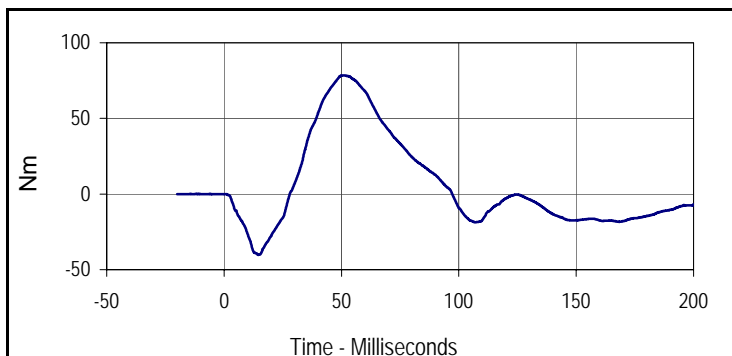

| Curve Description | | | |
|-------------------|------|-----------|-------|
| Neck Moment Y | | | |
| Plot No. | Type | SAE Class | Units |
| 005 | FIL | 600 | Nm |
| Max | Time | Min | Time |
| 78.5 | 51.1 | -40.2 | 14.5 |

Test Program: Hybrid III 50th Percentile Male Neck Extension Test

Test Date: 12/15/12



ATD Serial No.: 034

Test I.D.: M034NE038

| Tested Parameter | Units | Specification | Result | Pass/Fail | |
|---|----------|----------------|----------------|-------------|------|
| Neck Assembly Soak Time | Minutes | ≥240 | 390 | Pass | |
| Temperature During Soak | Max | 20.6 to 22.2 | 21.8 | Pass | |
| | Min | | 20.8 | Pass | |
| Humidity During Soak | Max | 10.0 to 70.0 | 32.1 | Pass | |
| | Min | | 29.5 | Pass | |
| Laboratory Temperature During Test | °C | 20.6 to 22.2 | 21.2 | Pass | |
| Laboratory Humidity During Test | % | 10.0 to 70.0 | 29.9 | Pass | |
| Pendulum Velocity | m/s | 5.94 to 6.19 | 6.06 | Pass | |
| Pendulum Deceleration | 10 Msec. | G's | 17.2 to 21.2 | 19.4 | Pass |
| | 20 Msec. | G's | 14.0 to 19.0 | 18.7 | Pass |
| | 30 Msec. | G's | 11.0 to 16.0 | 15.5 | Pass |
| Peak Pendulum Decel. after 30 Msec. | G's | ≤ 22.0 | 15.5 | Pass | |
| Deceleration Decay, Time to Cross 5 G's | Msec. | 38.0 to 46.0 | 38.3 | Pass | |
| Maximum "D" Plane Rotation | Max | Degrees | 81.0 to 106.0 | 99.6 | Pass |
| | Time | Msec. | 72.0 to 82.0 | 75.2 | Pass |
| "D" Plane Rotation Decay, Time To Zero Crossing | Msec. | 147.0 to 174.0 | 153.6 | Pass | |
| Moment About Occ. Condyle | Max | Nm | -52.9 to -79.9 | -65.3 | Pass |
| | Time | Msec. | 65.0 to 79.0 | 68.6 | Pass |
| Positive Moment Decay, Time To Zero Crossing | Msec. | 120.0 to 148.0 | 138.2 | Pass | |
| Overall Test Results | | | | Pass | |

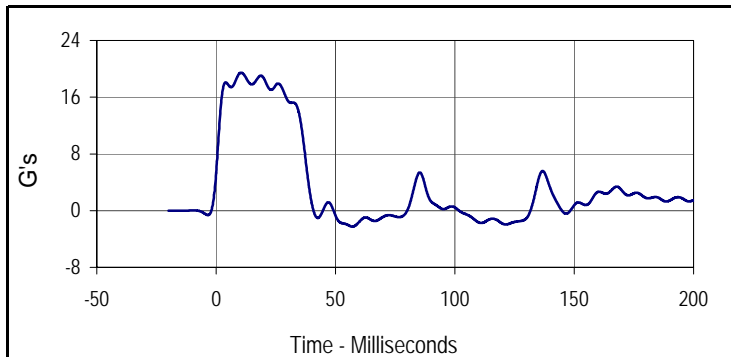

| Curve Description | | | |
|-----------------------|------|-----------|-------|
| Pendulum Deceleration | | | |
| Plot No. | Type | SAE Class | Units |
| 001 | FIL | 60 | G's |
| Max | Time | Min | Time |
| 19.5 | 10.4 | -2.3 | 57.1 |

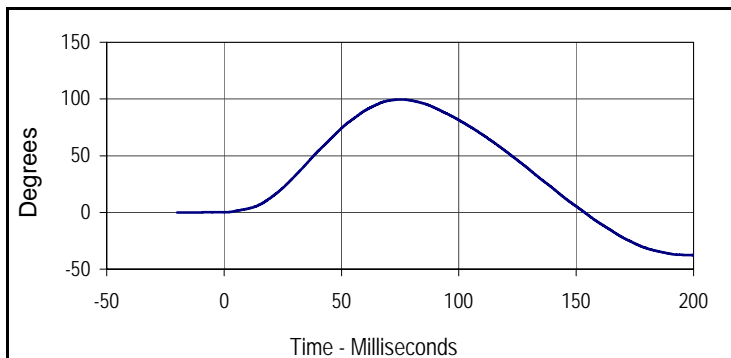

| Curve Description | | | |
|--------------------|------|-----------|---------|
| "D" Plane Rotation | | | |
| Plot No. | Type | SAE Class | Units |
| 002 | FIL | 60 | Degrees |
| Max | Time | Min | Time |
| 99.6 | 75.2 | -37.6 | 200.0 |

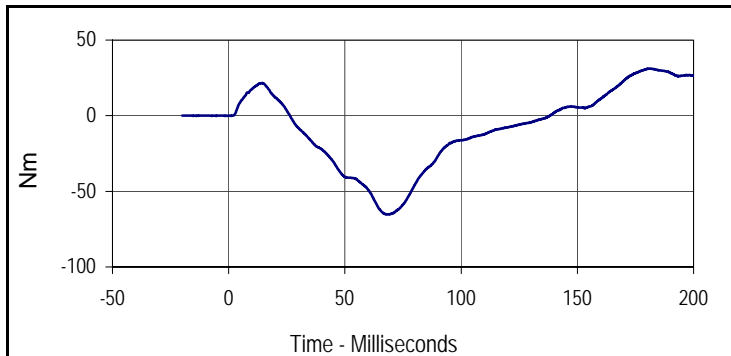

| Curve Description | | | |
|--------------------------------|-------|-----------|-------|
| Moment About Occipital Condyle | | | |
| Plot No. | Type | SAE Class | Units |
| 003 | FIL | 600 | Nm |
| Max | Time | Min | Time |
| 31.1 | 181.5 | -65.3 | 68.6 |

Test Program: Hybrid III 50th Percentile Male Neck Extension Test

Test Date: 12/15/12



ATD Serial No.: 034

Test I.D.: M034NE038

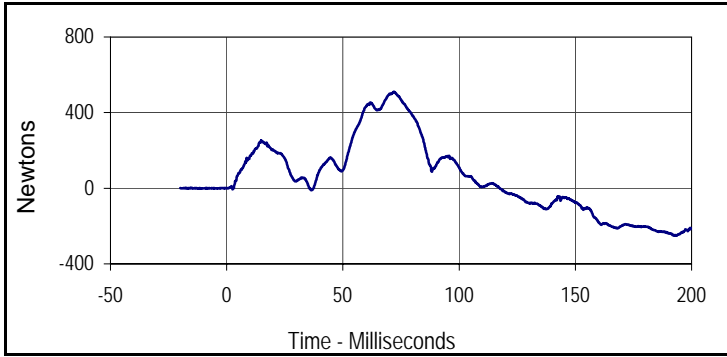

| Curve Description | | | |
|-------------------|------|-----------|---------|
| Neck Force X | | | |
| Plot No. | Type | SAE Class | Units |
| 004 | FIL | 1000 | Newtons |
| Max | Time | Min | Time |
| 510.2 | 72.0 | -250.3 | 193.5 |

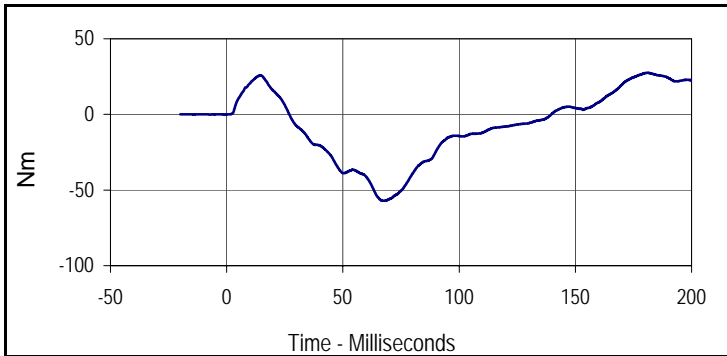

| Curve Description | | | |
|-------------------|-------|-----------|-------|
| Neck Moment Y | | | |
| Plot No. | Type | SAE Class | Units |
| 005 | FIL | 600 | Nm |
| Max | Time | Min | Time |
| 27.5 | 181.0 | -57.1 | 67.4 |

Test Program: Hybrid III 50th Percentile Male Thorax Impact Test

Test Date: 12/15/12



ATD Serial No.: 034

Test I.D.: M034CH038

| Tested Parameter | Units | Specification | Result | Pass/Fail |
|------------------------------------|---------|---------------|--------|-----------|
| Dummy Soak Time | Minutes | ≥240 | 440 | Pass |
| Temperature During Soak | Max | 20.6 to 22.2 | 21.8 | Pass |
| | Min | | 20.8 | Pass |
| Humidity During Soak | Max | 10.0 to 70.0 | 32.1 | Pass |
| | Min | | 29.5 | Pass |
| Laboratory Temperature During Test | °C | 20.6 to 22.2 | 21.2 | Pass |
| Laboratory Humidity During Test | % | 10.0 to 70.0 | 29.9 | Pass |
| Probe Velocity | m/s | 6.58 to 6.82 | 6.65 | Pass |
| Peak Probe Force | Newtons | 5159 to 5893 | 5481 | Pass |
| Peak Sternum Deflection | CM | 6.35 to 7.26 | 6.76 | Pass |
| Internal Hysteresis | % | 69 to 85 | 69.5 | Pass |
| Overall Test Results | | | | Pass |

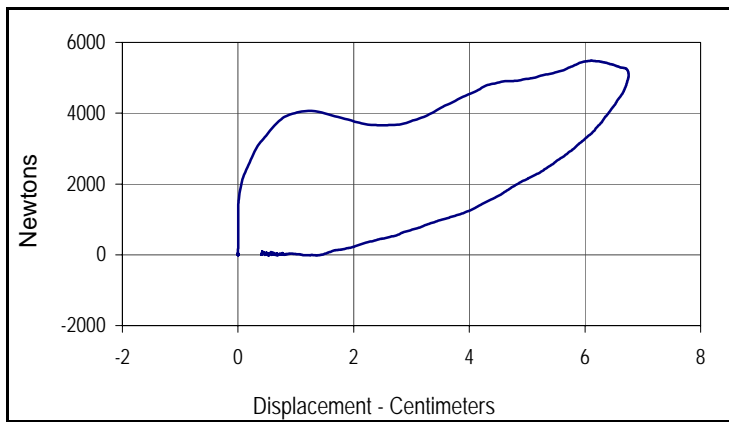

| Curve Description | | | |
|----------------------------------|------|-----------------------|------------|
| Probe Force vs. Chest Deflection | | | |
| Plot No. | Type | SAE Class | Hysteresis |
| 001 | FIL | 600 | 69.5 |
| Peak Probe Force | | Peak Chest Deflection | |
| 5481 | | 6.76 | |

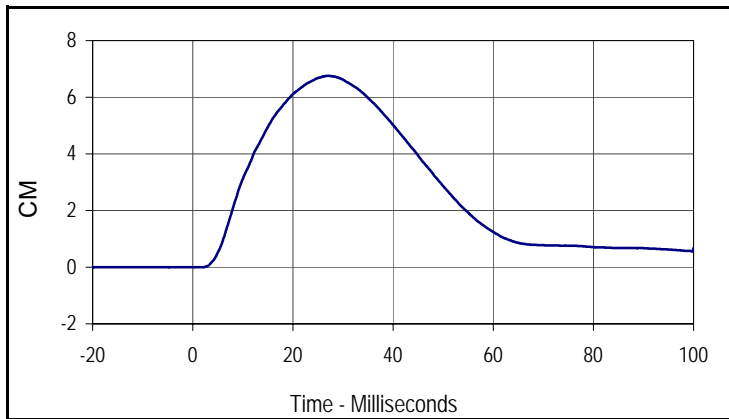

| Curve Description | | | |
|-------------------|------|-----------|-------|
| Chest Deflection | | | |
| Plot No. | Type | SAE Class | Units |
| 002 | FIL | 600 | CM |
| Max | Time | Min | Time |
| 6.8 | 27.2 | 0.0 | -12.0 |

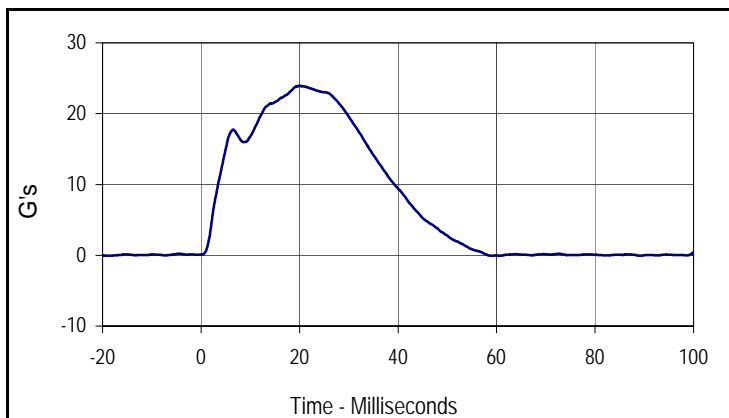

| Curve Description | | | |
|-----------------------|------|-----------|-------|
| Impactor Acceleration | | | |
| Plot No. | Type | SAE Class | Units |
| 003 | FIL | 600 | G's |
| Max | Time | Min | Time |
| 23.9 | 20.0 | -0.1 | 59.0 |

Test Program: Hybrid III 50th Percentile Male Knee Impact Test

Test Date: 12/15/12



ATD Serial No.: 034

Test I.D.: M034LK038, M034RK038

Left Knee

| Tested Parameter | Units | Specification | Result | Pass/Fail |
|------------------------------------|---------|---------------|--------|-------------|
| Knee Assembly Soak Time | Minutes | ≥240 | 475 | Pass |
| Temperature During Soak | Max | 18.9 to 25.6 | 21.8 | Pass |
| | Min | | 20.8 | Pass |
| Humidity During Soak | Max | 10.0 to 70.0 | 32.1 | Pass |
| | Min | | 29.5 | Pass |
| Laboratory Temperature During Test | °C | 18.9 to 25.6 | 21.2 | Pass |
| Laboratory Humidity During Test | % | 10.0 to 70.0 | 30.0 | Pass |
| Pendulum Velocity at T=0 | m/sec | 2.07 to 2.13 | 2.09 | Pass |
| Peak Probe Force | Newtons | 4715 to 5782 | 4845 | Pass |
| Overall Test Results | | | | Pass |

Right Knee

| | | | | |
|-----------------------------|---------|--------------|------|-------------|
| Pendulum Velocity at T=0 | m/sec | 2.07 to 2.13 | 2.10 | Pass |
| Peak Probe Force | Newtons | 4715 to 5782 | 5099 | Pass |
| Overall Test Results | | | | Pass |



| Curve Description | | | |
|-----------------------|------|-----------|---------|
| Left Knee Probe Force | | | |
| Plot No. | Type | SAE Class | Units |
| 001 | FIL | 600 | Newtons |
| Max | Time | Min | Time |
| 4844.6 | 4.4 | -19.9 | 1.8 |

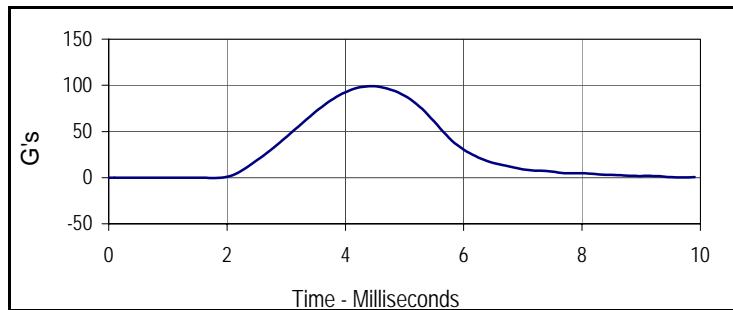

| Curve Description | | | |
|------------------------|------|-----------|-------|
| Left Knee Acceleration | | | |
| Plot No. | Type | SAE Class | Units |
| 002 | FIL | 600 | G's |
| Max | Time | Min | Time |
| 99.0 | 4.4 | -0.4 | 1.8 |

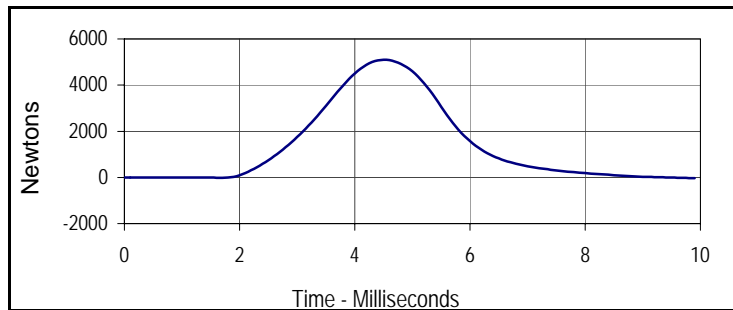

| Curve Description | | | |
|------------------------|------|-----------|---------|
| Right Knee Probe Force | | | |
| Plot No. | Type | SAE Class | Units |
| 003 | FIL | 600 | Newtons |
| Max | Time | Min | Time |
| 5098.7 | 4.5 | -32.4 | 9.9 |

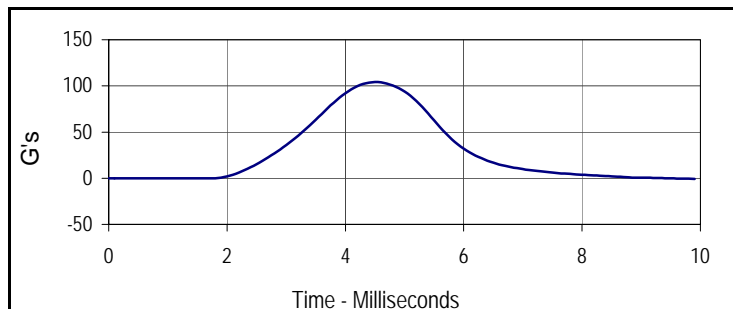

| Curve Description | | | |
|-------------------------|------|-----------|-------|
| Right Knee Acceleration | | | |
| Plot No. | Type | SAE Class | Units |
| 004 | FIL | 600 | G's |
| Max | Time | Min | Time |
| 104.2 | 4.5 | -0.7 | 9.9 |

Test Program: Hybrid III 50th Percentile Male Hip Joint-Femur Flexion Test

Test Date: 12/15/12



ATD Serial No.: 034

Test I.D.: M034LF038, M034RF038

Left Hip Joint-Femur Results

| Tested Parameter | Units | Specification | Result | Pass/Fail |
|------------------------------------|---------|---------------|--------|-------------|
| Hip Joint-Femur Assembly Soak Time | Minutes | ≥240 | 525 | Pass |
| Temperature During Soak | Max | 18.9 to 25.6 | 21.8 | Pass |
| | Min | | 20.8 | Pass |
| Humidity During Soak | Max | 10.0 to 70.0 | 32.1 | Pass |
| | Min | | 29.5 | Pass |
| Laboratory Temperature During Test | °C | 18.9 to 25.6 | 21.2 | Pass |
| Laboratory Humidity During Test | % | 10.0 to 70.0 | 30.1 | Pass |
| Rotation Rate | deg/sec | 5 to 10 | 7.7 | Pass |
| Femur Torque at 30° | Nm | ≤ 95 | 93.8 | Pass |
| Rotation at 203 Nm | Degrees | 40.0 to 50.0 | 49.1 | Pass |
| Overall Test Results | | | | Pass |

Right Hip Joint-Femur Results

| | | | | |
|-----------------------------|---------|--------------|------|-------------|
| Rotation Rate | deg/sec | 5 to 10 | 7.9 | Pass |
| Femur Torque at 30° | Nm | ≤ 95 | 90.5 | Pass |
| Rotation at 203 Nm | Degrees | 40.0 to 50.0 | 49.9 | Pass |
| Overall Test Results | | | | Pass |

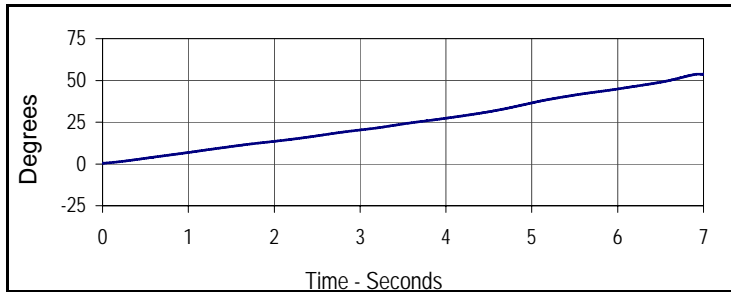

| Curve Description | | | |
|-------------------------|------|-----------|---------|
| Left Hip-Femur Rotation | | | |
| Plot No. | Type | SAE Class | Units |
| 001 | FIL | 60 | Degrees |
| Max | Time | Min | Time |
| 53.9 | 7.0 | 0.4 | 0.0 |

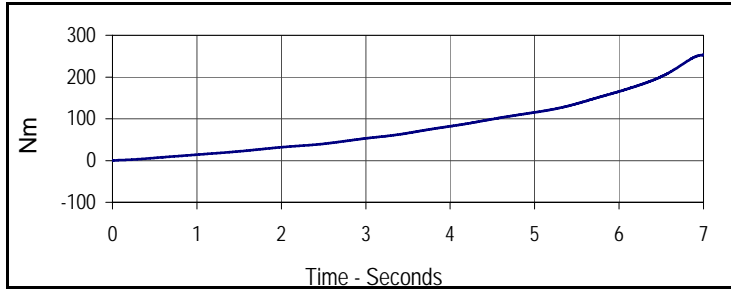

| Curve Description | | | |
|-------------------|------|-----------|-------|
| Left Femur Torque | | | |
| Plot No. | Type | SAE Class | Units |
| 002 | FIL | 600 | Nm |
| Max | Time | Min | Time |
| 254.0 | 7.0 | 0.4 | 0.0 |

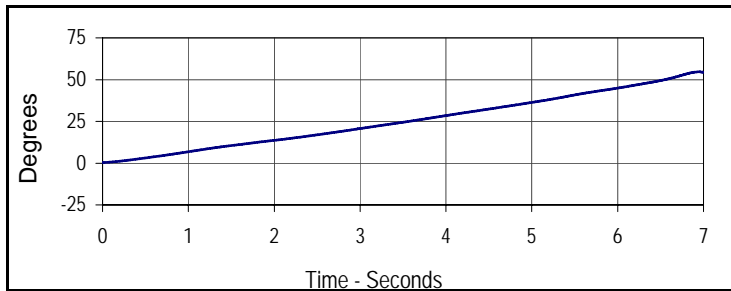

| Curve Description | | | |
|--------------------------|------|-----------|---------|
| Right Hip-Femur Rotation | | | |
| Plot No. | Type | SAE Class | Units |
| 003 | FIL | 60 | Degrees |
| Max | Time | Min | Time |
| 54.6 | 6.9 | 0.3 | 0.0 |

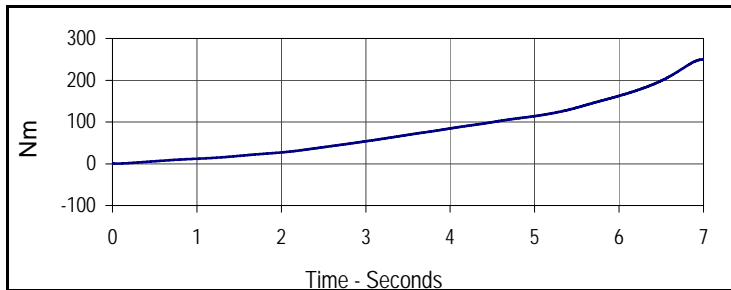

| Curve Description | | | |
|--------------------|------|-----------|-------|
| Right Femur Torque | | | |
| Plot No. | Type | SAE Class | Units |
| 004 | FIL | 600 | Nm |
| Max | Time | Min | Time |
| 249.6 | 7.0 | 0.1 | 0.0 |

Test Program: Hybrid III 5th Percentile Female Dummy Damage Checklist

Test Date: 12/17/12



ATD Serial No.: 141

Test I.D.: N/A

| Dummy Item | Inspect for | Comments | Damaged | OK |
|-----------------------------|--|----------|---------|----|
| Entire Dummy | Perform general cleaning | | | X |
| Outer Skin | Gashes, rips, cracks | | | X |
| Head | Ballast secure | | | X |
| | General appearance | | | X |
| Neck | Broken or cracked rubber | | | X |
| | Upper neck bracket firmly attached to the lower neck bracket | | | X |
| | Looseness at the condyle joint | | | X |
| | Nodding blocks cracked or out of position | | | X |
| Spine | Broken or cracks in rubber | | | X |
| Ribs | Broken or bent ribs | | | X |
| | Broken or bent rib supports | | | X |
| | Damping material separated or cracked | | | X |
| | Rubber bumpers in place | | | X |
| Chest Displacement Assembly | Bent shaft | | | X |
| | Slider arm riding in track | | | X |
| Transducer Leads | Torn cables | | | X |
| Accelerometer Mountings | Head mounting secure | | | X |
| | Chest mounting secure | | | X |
| Knees | Skin condition | | | X |
| | Insert (do not remove) | | | X |
| | Casting | | | X |
| Limbs | Normal movement and adjustment | | | X |
| Knee Sliders | Wires intact | | | X |
| | Rubber returned to "at rest" position | | | X |
| Pelvis | Broken | | | X |
| Other | | | | X |

Describe the repair on repair or replacement of parts:

Test Program: Hybrid III 5th Percentile Female External Measurements

Test Date: 12/17/12



ATD Serial No.: 141

Test I.D.: N/A

| Tested Parameter | Units | Specification | Result | Pass/Fail |
|--|-------|----------------|--------|-----------|
| Laboratory Temperature | °C | 20.6 to 22.2 | 21.2 | Pass |
| Laboratory Relative Humidity | % | 10 to 70 | 29.8 | Pass |
| A - Total sitting height | mm | 774.7 to 800.1 | 784 | Pass |
| B - Shoulder pivot height | mm | 431.8 to 457.2 | 450 | Pass |
| C - H point height | mm | 81.3 to 86.3 | 85 | Pass |
| D - H point location from backline | mm | 144.8 to 149.8 | 146 | Pass |
| E - Shoulder pivot from backline | mm | 68.6 to 83.8 | 77 | Pass |
| F - Thigh clearance | mm | 119.4 to 134.6 | 126 | Pass |
| G - Back of elbow to wrist pivot | mm | 243.9 to 259.1 | 250 | Pass |
| H - Head back to backline | mm | 40.7 to 45.7 | 44 | Pass |
| I - Shoulder to elbow length | mm | 276.8 to 297.2 | 285 | Pass |
| J - Elbow rest height | mm | 182.8 to 203.2 | 197 | Pass |
| K - Buttock to knee length | mm | 520.7 to 546.1 | 531 | Pass |
| L - Popliteal length | mm | 355.6 to 376.0 | 371 | Pass |
| M - Knee pivot height | mm | 393.7 to 419.1 | 401 | Pass |
| N - Buttock popliteal length | mm | 414.0 to 439.4 | 420 | Pass |
| O - Chest depth without jacket | mm | 175.3 to 190.5 | 185 | Pass |
| P - Foot length | mm | 218.5 to 233.7 | 221 | Pass |
| R - Buttock to Knee Pivot Length | mm | 457.2 to 482.6 | 473 | Pass |
| S - Head Breadth | mm | 137.1 to 147.3 | 144 | Pass |
| T - Head Depth | mm | 177.8 to 188.0 | 180 | Pass |
| U - Hip Breadth | mm | 299.7 to 314.9 | 302 | Pass |
| V - Shoulder breadth | mm | 350.5 to 365.7 | 359 | Pass |
| W - Foot breadth | mm | 78.8 to 94.0 | 90 | Pass |
| X - Head circumference | mm | 528.3 to 548.7 | 541 | Pass |
| Y - Chest circumference (with chest jacket) | mm | 850.8 to 881.3 | 864 | Pass |
| Z - Waist circumference | mm | 759.5 to 789.9 | 768 | Pass |
| AA - Location for chest circumference | mm | 299.7 to 309.9 | 300 | Pass |
| BB - Location for waist circumference | mm | 160.1 to 170.2 | 165 | Pass |
| Overall Test Results | | | | Pass |

Test Program: Hybrid III 5th Percentile Female Head Drop Test

Test Date: 12/17/12



ATD Serial No.: 141

Test I.D.: F141HD051

| Tested Parameter | Units | Specification | Result | Pass/Fail |
|------------------------------------|---------|--------------------------------|--------|-------------|
| Head Assembly Soak Time | Minutes | ≥240 | 265 | Pass |
| Temperature During Soak | Max | 18.9 to 25.6 | 21.6 | Pass |
| | Min | | 20.7 | Pass |
| Humidity During Soak | Max | 10.0 to 70.0 | 31.3 | Pass |
| | Min | | 29.4 | Pass |
| Laboratory Temperature During Test | °C | 18.9 to 25.6 | 21.2 | Pass |
| Laboratory Humidity During Test | % | 10.0 to 70.0 | 29.7 | Pass |
| Peak Resultant Acceleration | G's | 250.0 to 300.0 | 255.9 | Pass |
| Peak Lateral Acceleration | G's | ≤15.0 | 2.9 | Pass |
| Oscillations After Main Pulse | % | <10% of peak Res. Acceleration | 1.7 | Pass |
| Is Acceleration Unimodal? | Yes/No | Yes | Yes | Pass |
| Overall Test Results | | | | Pass |

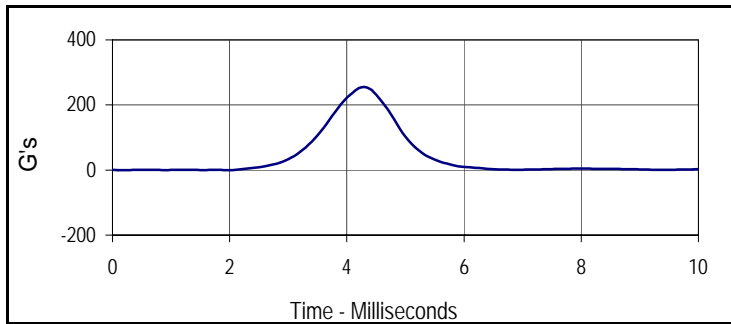

| Curve Description | | | |
|-------------------|------|-----------|-------|
| Head Resultant | | | |
| Plot No. | Type | SAE Class | Units |
| 001 | RES | 1000 | G's |
| Max | Time | Min | Time |
| 255.9 | 4.3 | 0.1 | 1.5 |

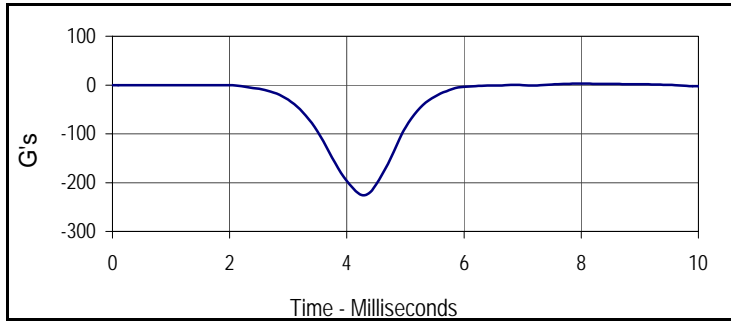

| Curve Description | | | |
|-------------------|------|-----------|-------|
| Head X | | | |
| Plot No. | Type | SAE Class | Units |
| 002 | FIL | 1000 | G's |
| Max | Time | Min | Time |
| 3.0 | 8.0 | -226.2 | 4.3 |

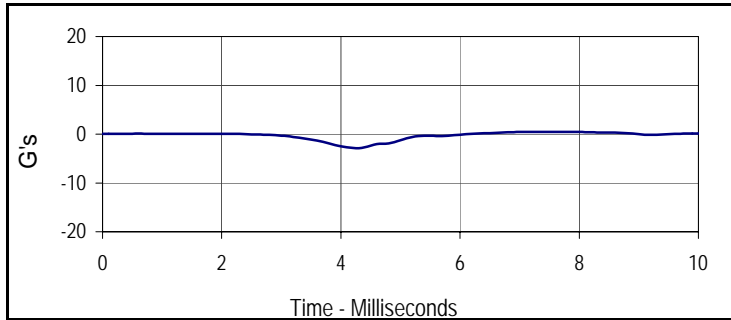

| Curve Description | | | |
|-------------------|------|-----------|-------|
| Head Y | | | |
| Plot No. | Type | SAE Class | Units |
| 003 | FIL | 1000 | G's |
| Max | Time | Min | Time |
| 0.5 | 7.2 | -2.9 | 4.3 |

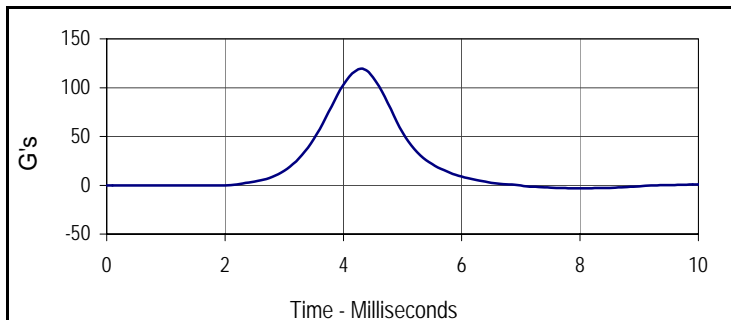

| Curve Description | | | |
|-------------------|------|-----------|-------|
| Head Z | | | |
| Plot No. | Type | SAE Class | Units |
| 004 | FIL | 1000 | G's |
| Max | Time | Min | Time |
| 119.5 | 4.3 | -3.2 | 7.9 |

Test Program: Hybrid III 5th Percentile Female Neck Flexion Test

Test Date: 12/17/12



ATD Serial No.: 141

Test I.D.: F141NF051

| Tested Parameter | Units | Specification | Result | Pass/Fail | |
|--------------------------------------|----------|---------------|--------------|-----------|------|
| Neck Assembly Soak Time | Minutes | ≥240 | 320 | Pass | |
| Temperature During Soak | Max | 20.6 to 22.2 | 21.6 | Pass | |
| | Min | | 20.7 | Pass | |
| Humidity During Soak | Max | 10.0 to 70.0 | 31.3 | Pass | |
| | Min | | 29.4 | Pass | |
| Laboratory Temperature During Test | °C | 20.6 to 22.2 | 21.2 | Pass | |
| Laboratory Humidity During Test | % | 10.0 to 70.0 | 29.7 | Pass | |
| Pendulum Velocity | m/s | 6.89 to 7.13 | 7.02 | Pass | |
| Pendulum Deceleration | 10 Msec. | m/s | 2.1 to 2.5 | 2.4 | Pass |
| | 20 Msec. | m/s | 4.0 to 5.0 | 4.8 | Pass |
| | 30 Msec. | m/s | 5.8 to 7.0 | 6.8 | Pass |
| "D" Plane Rotation | Max | Degrees | 77.0 to 91.0 | 85.1 | Pass |
| Peak Moment in Rotation | Max | Nm | 69.0 to 83.0 | 76.3 | Pass |
| Positive Moment Decay, Time To 10 Nm | Msec. | 80.0 to 100.0 | 84.0 | Pass | |
| Overall Test Results | | | | Pass | |

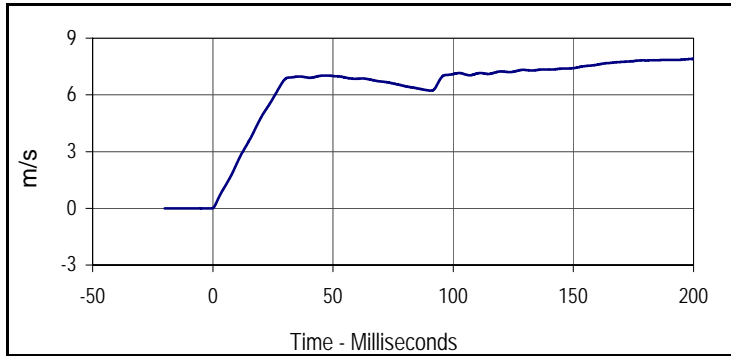

| Curve Description | | | |
|-------------------|-------|-----------|-------|
| Pendulum Velocity | | | |
| Plot No. | Type | SAE Class | Units |
| 001 | FIL | 180 | m/s |
| Max | Time | Min | Time |
| 7.9 | 200.0 | 0.0 | -0.7 |

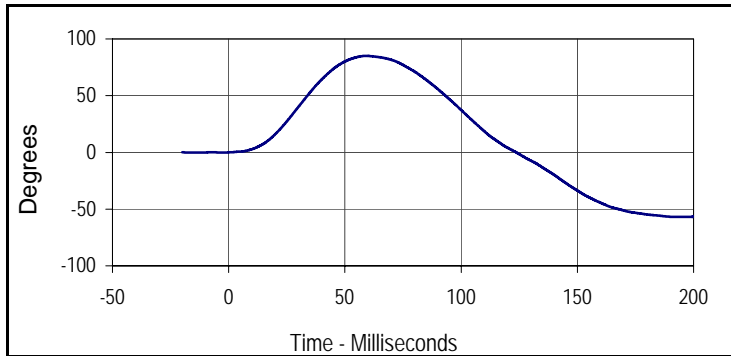

| Curve Description | | | |
|--------------------|------|-----------|---------|
| "D" Plane Rotation | | | |
| Plot No. | Type | SAE Class | Units |
| 002 | FIL | 60 | Degrees |
| Max | Time | Min | Time |
| 85.1 | 59.1 | -56.9 | 195.7 |

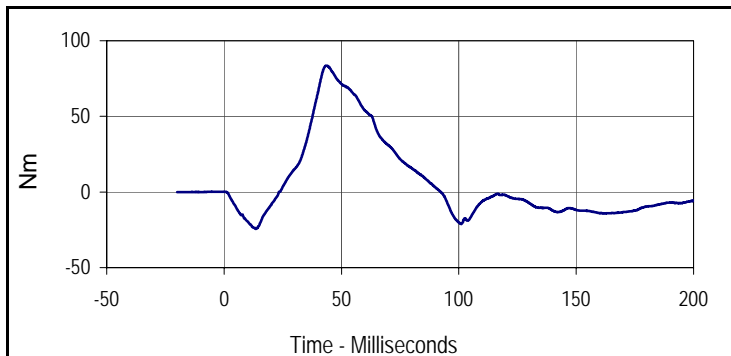

| Curve Description | | | |
|--------------------------------|------|-----------|-------|
| Moment About Occipital Condyle | | | |
| Plot No. | Type | SAE Class | Units |
| 003 | FIL | 600 | Nm |
| Max | Time | Min | Time |
| 83.5 | 43.5 | -24.4 | 13.5 |

Test Program: Hybrid III 5th Percentile Female Neck Flexion Test

Test Date: 12/17/12



ATD Serial No.: 141

Test I.D.: F141NF051

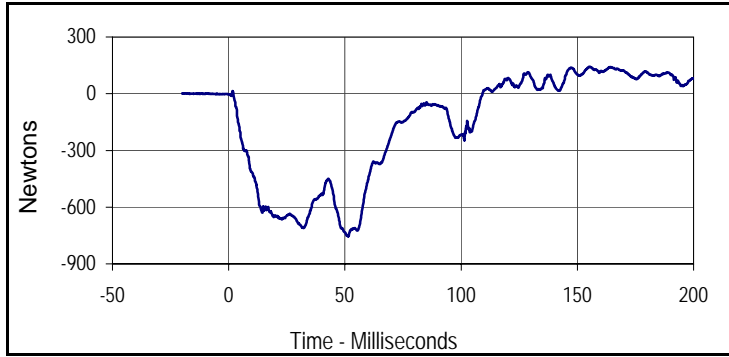

| Curve Description | | | |
|--------------------|-------|-----------|---------|
| Upper Neck Force X | | | |
| Plot No. | Type | SAE Class | Units |
| 004 | FIL | 1000 | Newtons |
| Max | Time | Min | Time |
| 143.1 | 155.4 | -753.6 | 51.5 |

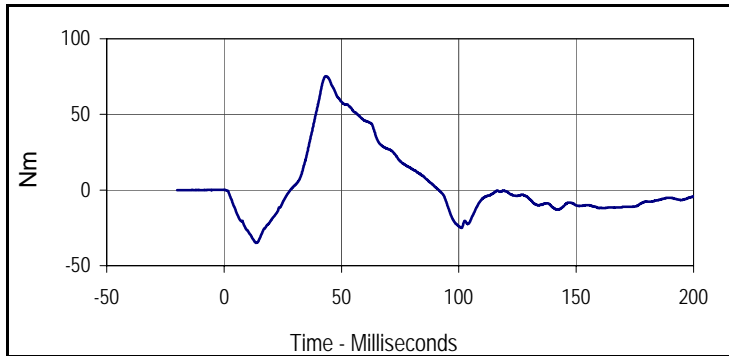

| Curve Description | | | |
|-------------------|------|-----------|-------|
| Neck Moment Y | | | |
| Plot No. | Type | SAE Class | Units |
| 005 | FIL | 600 | Nm |
| Max | Time | Min | Time |
| 75.4 | 43.4 | -35.0 | 13.5 |

Test Program: Hybrid III 5th Percentile Female Neck Extension Test
 ATD Serial No.: 141

Test Date: 12/17/12
 Test I.D.: F141NE051



| Tested Parameter | Units | Specification | Result | Pass/Fail | |
|---------------------------------------|----------|---------------|----------------|-------------|------|
| Neck Assembly Soak Time | Minutes | ≥240 | 355 | Pass | |
| Temperature During Soak | Max | 20.6 to 22.2 | 21.6 | Pass | |
| | Min | | 20.7 | Pass | |
| Humidity During Soak | Max | 10.0 to 70.0 | 31.3 | Pass | |
| | Min | | 29.4 | Pass | |
| Laboratory Temperature During Test | °C | 20.6 to 22.2 | 21.2 | Pass | |
| Laboratory Humidity During Test | % | 10.0 to 70.0 | 29.7 | Pass | |
| Pendulum Velocity | m/s | 5.95 to 6.19 | 6.04 | Pass | |
| Pendulum Deceleration | 10 Msec. | m/s | 1.5 to 1.9 | 1.7 | Pass |
| | 20 Msec. | m/s | 3.1 to 3.9 | 3.6 | Pass |
| | 30 Msec. | m/s | 4.6 to 5.6 | 5.3 | Pass |
| "D" Plane Rotation | Max | Degrees | 99.0 to 114.0 | 109.6 | Pass |
| Peak Moment in Rotation | Max | Nm | -53.0 to -65.0 | -57.5 | Pass |
| Positive Moment Decay, Time To -10 Nm | Msec. | 94.0 to 114.0 | 97.7 | Pass | |
| Overall Test Results | | | | Pass | |

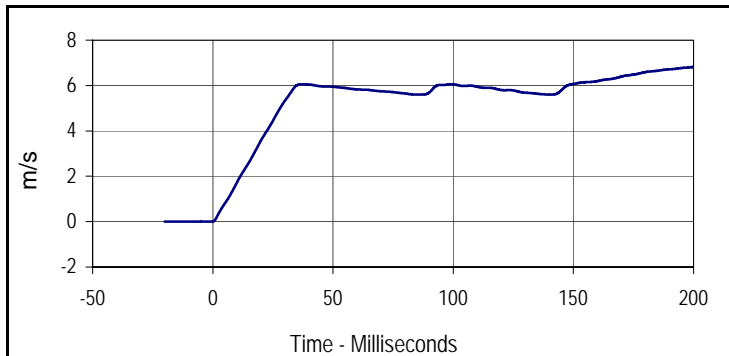

| Curve Description | | | |
|-------------------|-------|-----------|-------|
| Pendulum Velocity | | | |
| Plot No. | Type | SAE Class | Units |
| 001 | FIL | 180 | m/s |
| Max | Time | Min | Time |
| 6.8 | 200.0 | 0.0 | -0.6 |

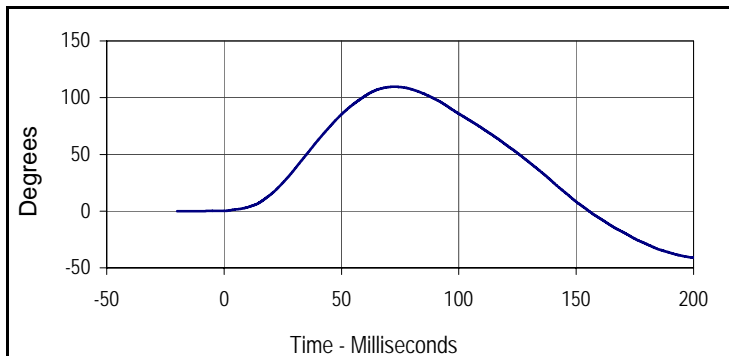

| Curve Description | | | |
|--------------------|------|-----------|---------|
| "D" Plane Rotation | | | |
| Plot No. | Type | SAE Class | Units |
| 002 | FIL | 60 | Degrees |
| Max | Time | Min | Time |
| 109.6 | 72.6 | -41.0 | 200.0 |

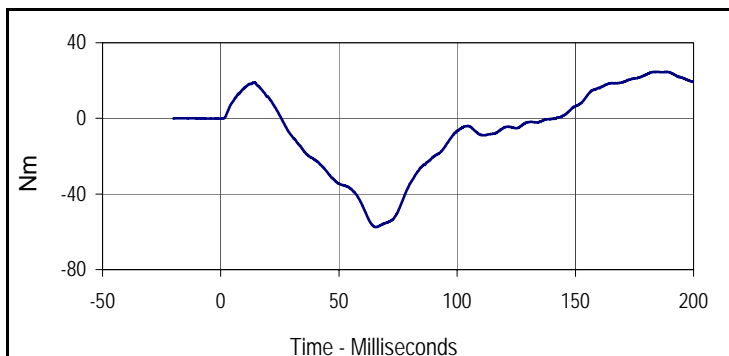

| Curve Description | | | |
|--------------------------------|-------|-----------|-------|
| Moment About Occipital Condyle | | | |
| Plot No. | Type | SAE Class | Units |
| 003 | FIL | 600 | Nm |
| Max | Time | Min | Time |
| 24.6 | 184.7 | -57.5 | 65.7 |

Test Program: Hybrid III 5th Percentile Female Neck Extension Test

Test Date: 12/17/12



ATD Serial No.: 141

Test I.D.: F141NE051

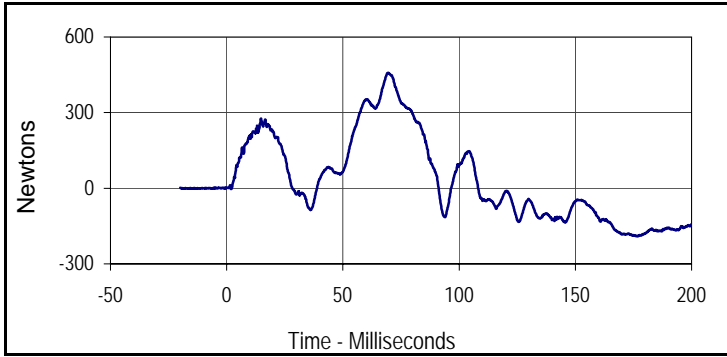

| Curve Description | | | |
|--------------------|------|-----------|---------|
| Upper Neck Force X | | | |
| Plot No. | Type | SAE Class | Units |
| 004 | FIL | 1000 | Newtons |
| Max | Time | Min | Time |
| 458.0 | 69.5 | -190.8 | 176.7 |

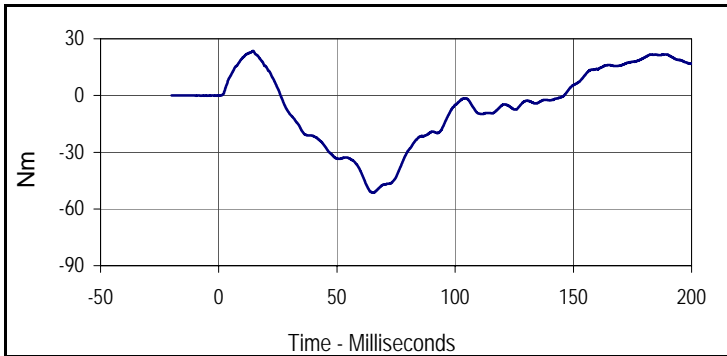

| Curve Description | | | |
|-------------------|------|-----------|-------|
| Neck Moment Y | | | |
| Plot No. | Type | SAE Class | Units |
| 005 | FIL | 600 | Nm |
| Max | Time | Min | Time |
| 23.6 | 14.6 | -51.5 | 65.3 |

Test Program: Hybrid III 5th Percentile Female Thorax Impact Test

Test Date: 12/17/12



ATD Serial No.: 141

Test I.D.: F141CH051

| Tested Parameter | Units | Specification | Result | Pass/Fail |
|------------------------------------|---------|---------------|--------|-----------|
| Dummy Soak Time | Minutes | ≥240 | 405 | Pass |
| Temperature During Soak | Max | 20.6 to 22.2 | 21.6 | Pass |
| | Min | | 20.7 | Pass |
| Humidity During Soak | Max | 10.0 to 70.0 | 31.3 | Pass |
| | Min | | 29.4 | Pass |
| Laboratory Temperature During Test | °C | 20.6 to 22.2 | 21.2 | Pass |
| Laboratory Humidity During Test | % | 10.0 to 70.0 | 29.7 | Pass |
| Probe Velocity | m/s | 6.59 to 6.83 | 6.65 | Pass |
| Peak Chest Deflection | mm | 50.0 to 58.0 | 55.2 | Pass |
| Peak Force Between 50 and 58 MM | Newtons | 3900 to 4400 | 4026 | Pass |
| Peak Force Between 18 and 50 MM | Newtons | ≤4600 | 4042 | Pass |
| Internal Hysteresis | % | 69 to 85 | 72.8 | Pass |
| Overall Test Results | | | | Pass |

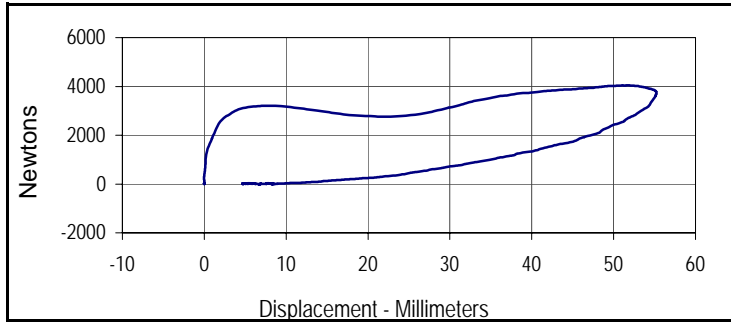

| Curve Description | | | |
|----------------------------------|------|-----------------------|------------|
| Probe Force vs. Chest Deflection | | | |
| Plot No. | Type | SAE Class | Hysteresis |
| 001 | FIL | 180 | 72.8 |
| Peak Probe Force | | Peak Chest Deflection | |
| 4041.8 | | 55.2 | |

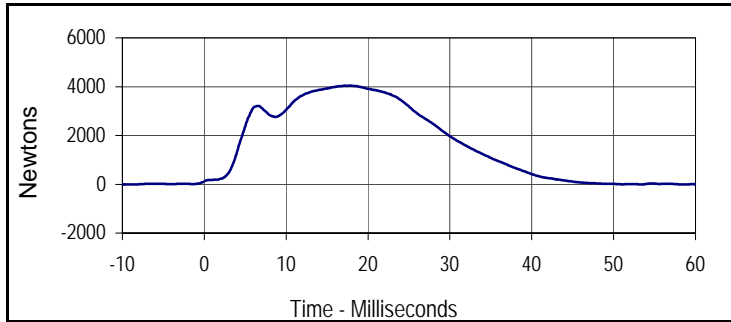

| Curve Description | | | |
|-------------------|------|-----------|---------|
| Probe Force | | | |
| Plot No. | Type | SAE Class | Units |
| 002 | FIL | 180 | Newtons |
| Max | Time | Min | Time |
| 4041.8 | 17.8 | -13.2 | 72.8 |

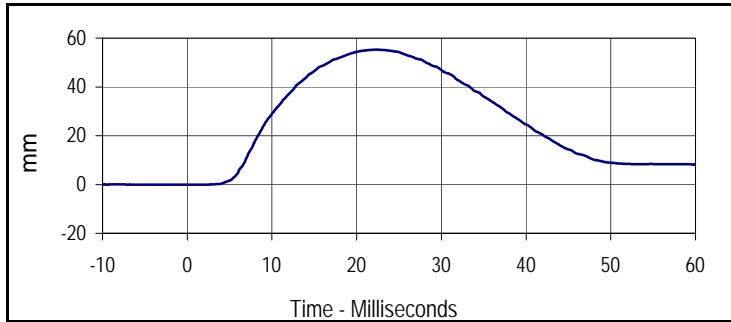

| Curve Description | | | |
|-------------------|------|-----------|-------|
| Chest Deflection | | | |
| Plot No. | Type | SAE Class | Units |
| 003 | FIL | 600 | mm |
| Max | Time | Min | Time |
| 55.2 | 22.3 | 0.0 | 1.5 |

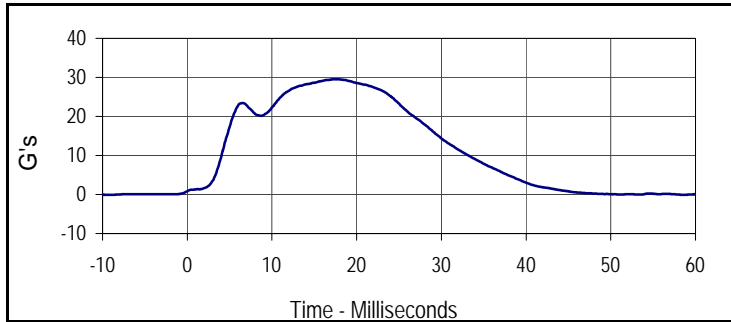

| Curve Description | | | |
|-----------------------|------|-----------|-------|
| Impactor Acceleration | | | |
| Plot No. | Type | SAE Class | Units |
| 004 | FIL | 180 | G's |
| Max | Time | Min | Time |
| 29.5 | 17.8 | -0.1 | 72.8 |



Left Knee

| Tested Parameter | Units | Specification | Result | Pass/Fail |
|------------------------------------|---------|---------------|--------|-------------|
| Knee Assembly Soak Time | Minutes | ≥240 | 435 | Pass |
| Temperature During Soak | Max | 18.9 to 25.6 | 21.6 | Pass |
| | Min | | 20.7 | Pass |
| Humidity During Soak | Max | 10.0 to 70.0 | 31.3 | Pass |
| | Min | | 29.4 | Pass |
| Laboratory Temperature During Test | °C | 18.9 to 25.6 | 21.2 | Pass |
| Laboratory Humidity During Test | % | 10.0 to 70.0 | 29.7 | Pass |
| Pendulum Velocity at T=0 | m/sec | 2.07 to 2.13 | 2.11 | Pass |
| Peak Probe Force | Newtons | 3450 to 4060 | 3825 | Pass |
| Overall Test Results | | | | Pass |

Right Knee

| | | | | |
|-----------------------------|---------|--------------|------|-------------|
| Pendulum Velocity at T=0 | m/sec | 2.07 to 2.13 | 2.10 | Pass |
| Peak Probe Force | Newtons | 3450 to 4060 | 3808 | Pass |
| Overall Test Results | | | | Pass |



| Curve Description | | | |
|-----------------------|------|-----------|---------|
| Left Knee Probe Force | | | |
| Plot No. | Type | SAE Class | Units |
| 001 | FIL | 600 | Newtons |
| Max | Time | Min | Time |
| 3825.1 | 2.8 | -16.8 | 10.0 |

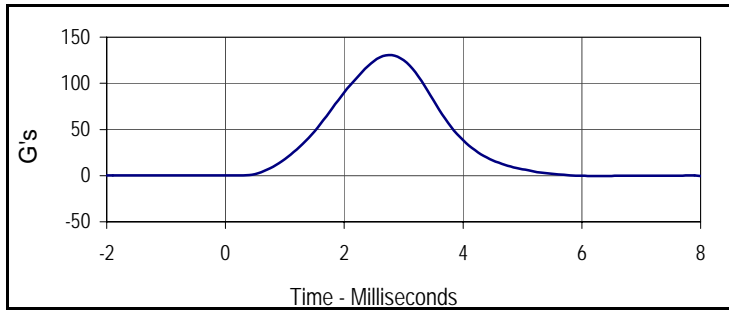

| Curve Description | | | |
|------------------------|------|-----------|-------|
| Left Knee Acceleration | | | |
| Plot No. | Type | SAE Class | Units |
| 002 | FIL | 600 | G's |
| Max | Time | Min | Time |
| 130.5 | 2.8 | -0.6 | 10.0 |



| Curve Description | | | |
|------------------------|------|-----------|---------|
| Right Knee Probe Force | | | |
| Plot No. | Type | SAE Class | Units |
| 003 | FIL | 600 | Newtons |
| Max | Time | Min | Time |
| 3807.6 | 2.8 | -25.9 | 6.2 |

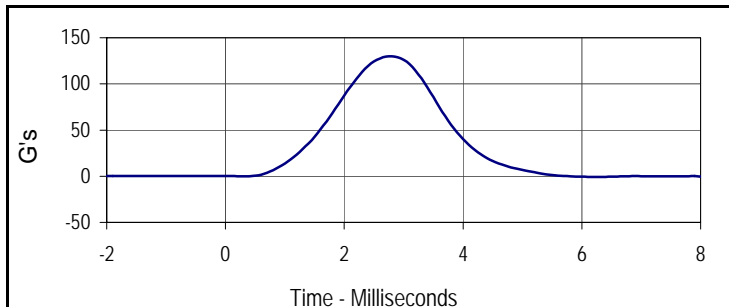

| Curve Description | | | |
|-------------------------|------|-----------|-------|
| Right Knee Acceleration | | | |
| Plot No. | Type | SAE Class | Units |
| 004 | FIL | 600 | G's |
| Max | Time | Min | Time |
| 129.9 | 2.8 | -0.9 | 6.2 |

Test Program: Hybrid III 5th Percentile Female Torso Flexion Test

Test Date: 12/17/12



ATD Serial No.: 141

Test I.D.: F141TF051

Left Hip Joint-Femur Results

| Tested Parameter | | Units | Specification | Result | Pass/Fail |
|------------------------------------|-----|---------|----------------|--------|-------------|
| Dummy Soak Time | | Minutes | ≥240 | 460 | Pass |
| Temperature During Soak | Max | °C | 18.9 to 25.6 | 21.6 | Pass |
| | Min | °C | | 20.7 | Pass |
| Humidity During Soak | Max | % | 10.0 to 70.0 | 31.3 | Pass |
| | Min | % | | 29.4 | Pass |
| Laboratory Temperature During Test | | °C | 18.9 to 25.6 | 21.2 | Pass |
| Laboratory Humidity During Test | | % | 10.0 to 70.0 | 29.7 | Pass |
| Initial Reference Plane Angle | | Degrees | ≤ 20 | 2.6 | Pass |
| Peak Force at 45° +/-0.5° | | Newtons | 320.0 to 390.0 | 340.2 | Pass |
| Torso Rotation Rate | | deg/sec | 0.5 to 1.5 | 0.8 | Pass |
| Final Reference Plane Angle | | Degrees | +/-8 | 3.1 | Pass |
| Overall Test Results | | | | | Pass |

APPENDIX C
POST-TEST / ATD CONFIGURATION AND PERFORMANCE VERIFICATION DATA

Test Program: Hybrid III 50th Percentile Male Dummy Damage Checklist

Test Date: 12/19/12



ATD Serial No.: 034

Test I.D.: N/A

| Dummy Item | Inspect for | Comments | Damaged | OK |
|-----------------------------|--|----------|---------|----|
| Entire Dummy | Perform general cleaning | | | X |
| Outer Skin | Gashes, rips, cracks | | | X |
| Head | Ballast secure | | | X |
| | General appearance | | | X |
| Neck | Broken or cracked rubber | | | X |
| | Upper neck bracket firmly attached to the lower neck bracket | | | X |
| | Looseness at the condyle joint | | | X |
| | Nodding blocks cracked or out of position | | | X |
| Spine | Broken or cracks in rubber | | | X |
| Ribs | Broken or bent ribs | | | X |
| | Broken or bent rib supports | | | X |
| | Damping material separated or cracked | | | X |
| | Rubber bumpers in place | | | X |
| Chest Displacement Assembly | Bent shaft | | | X |
| | Slider arm riding in track | | | X |
| Transducer Leads | Torn cables | | | X |
| Accelerometer Mountings | Head mounting secure | | | X |
| | Chest mounting secure | | | X |
| Knees | Skin condition | | | X |
| | Insert (do not remove) | | | X |
| | Casting | | | X |
| Limbs | Normal movement and adjustment | | | X |
| Knee Sliders | Wires intact | | | X |
| | Rubber returned to "at rest" position | | | X |
| Pelvis | Broken | | | X |
| Other | | | | X |

Describe the repair on repair or replacement of parts:

Test Program: Hybrid III 50th Percentile Male External Measurements

Test Date: 12/19/12



ATD Serial No.: 034

Test I.D.: N/A

| Tested Parameter | Units | Specification | Result | Pass/Fail |
|--|-------|---------------|--------|-----------|
| Laboratory Temperature | °C | 20.6 to 22.2 | 21.23 | Pass |
| Laboratory Relative Humidity | % | 10 to 70 | 30.1 | Pass |
| A - Total sitting height | mm | 879 to 889 | 884 | Pass |
| B - Shoulder pivot height | mm | 505 to 521 | 512 | Pass |
| C - H point height | mm | 84 to 89 | 85 | Pass |
| D - H point location from backline | mm | 135 to 140 | 137 | Pass |
| E - Shoulder pivot from backline | mm | 84 to 94 | 89 | Pass |
| F - Thigh clearance | mm | 140 to 155 | 146 | Pass |
| G - Back of elbow to wrist pivot | mm | 290 to 305 | 297 | Pass |
| H - Head back to backline | mm | 41 to 46 | 43 | Pass |
| I - Shoulder to elbow length | mm | 330 to 345 | 336 | Pass |
| J - Elbow rest height | mm | 190 to 211 | 201 | Pass |
| K - Buttock to knee length | mm | 579 to 604 | 586 | Pass |
| L - Popliteal length | mm | 429 to 455 | 438 | Pass |
| M - Knee pivot height | mm | 485 to 500 | 493 | Pass |
| N - Buttock popliteal length | mm | 452 to 477 | 472 | Pass |
| O - Chest depth without jacket | mm | 213 to 229 | 225 | Pass |
| P - Foot length | mm | 251 to 267 | 260 | Pass |
| V - Shoulder breadth | mm | 422 to 437 | 433 | Pass |
| W - Foot breadth | mm | 91 to 107 | 99 | Pass |
| Y - Chest circumference (with chest jacket) | mm | 970 to 1001 | 981 | Pass |
| Z - Waist circumference | mm | 836 to 866 | 864 | Pass |
| AA - Location for chest circumference | mm | 429 to 434 | 429 | Pass |
| BB - Location for waist circumference | mm | 226 to 231 | 230 | Pass |
| Overall Test Results | | | Pass | |

Test Program: Hybrid III 50th Percentile Male Head Drop Test

Test Date: 12/19/12



ATD Serial No.: 034

Test I.D.: M034HD039

| Tested Parameter | Units | Specification | Result | Pass/Fail |
|------------------------------------|---------|--------------------------------|--------|-------------|
| Head Assembly Soak Time | Minutes | ≥240 | 325 | Pass |
| Temperature During Soak | Max | 18.9 to 25.6 | 21.9 | Pass |
| | Min | | 20.9 | Pass |
| Humidity During Soak | Max | 10.0 to 70.0 | 32.9 | Pass |
| | Min | | 29.8 | Pass |
| Laboratory Temperature During Test | °C | 18.9 to 25.6 | 21.2 | Pass |
| Laboratory Humidity During Test | % | 10.0 to 70.0 | 30.1 | Pass |
| Peak Resultant Acceleration | G's | 225.0 to 275.0 | 259.6 | Pass |
| Peak Lateral Acceleration | G's | ≤15.0 | 5.7 | Pass |
| Oscillations After Main Pulse | % | <10% of peak Res. Acceleration | 8.1 | Pass |
| Is Acceleration Unimodal? | Yes/No | Yes | Yes | Pass |
| Overall Test Results | | | | Pass |

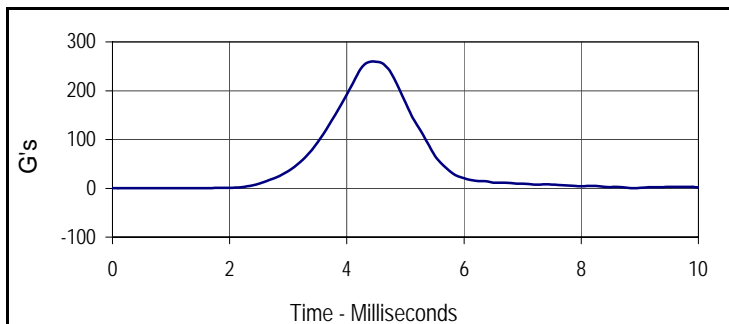

| Curve Description | | | |
|-------------------|------|-----------|-------|
| Head Resultant | | | |
| Plot No. | Type | SAE Class | Units |
| 001 | RES | 1000 | G's |
| Max | Time | Min | Time |
| 259.6 | 4.5 | 0.2 | 0.0 |

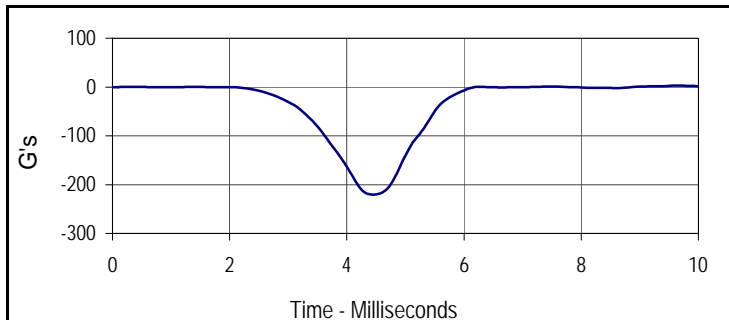

| Curve Description | | | |
|-------------------|------|-----------|-------|
| Head X | | | |
| Plot No. | Type | SAE Class | Units |
| 002 | FIL | 1000 | G's |
| Max | Time | Min | Time |
| 1.1 | 7.5 | -220.1 | 4.4 |

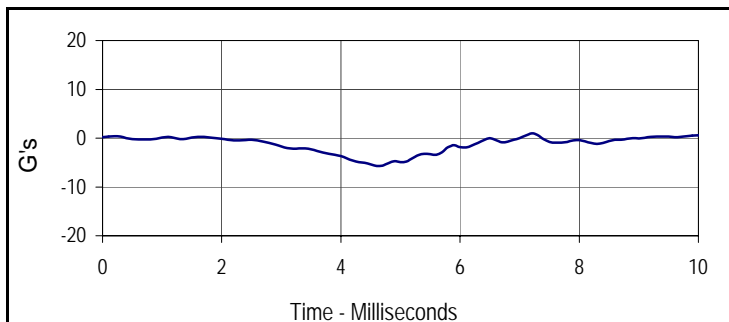

| Curve Description | | | |
|-------------------|------|-----------|-------|
| Head Y | | | |
| Plot No. | Type | SAE Class | Units |
| 003 | FIL | 1000 | G's |
| Max | Time | Min | Time |
| 1.0 | 7.2 | -5.7 | 4.6 |

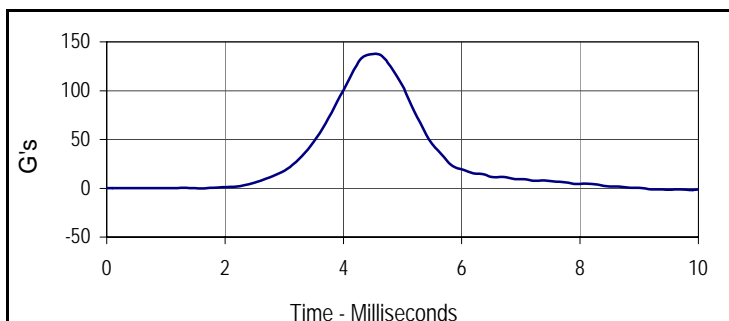

| Curve Description | | | |
|-------------------|------|-----------|-------|
| Head Z | | | |
| Plot No. | Type | SAE Class | Units |
| 004 | FIL | 1000 | G's |
| Max | Time | Min | Time |
| 137.5 | 4.5 | 0.0 | 1.6 |



| Tested Parameter | Units | Specification | Result | Pass/Fail | |
|---|----------|----------------|---------------|-------------|------|
| Neck Assembly Soak Time | Minutes | ≥240 | 375 | Pass | |
| Temperature During Soak | Max | 20.6 to 22.2 | 21.9 | Pass | |
| | Min | | 20.9 | Pass | |
| Humidity During Soak | Max | 10.0 to 70.0 | 32.9 | Pass | |
| | Min | | 29.8 | Pass | |
| Laboratory Temperature During Test | °C | 20.6 to 22.2 | 21.2 | Pass | |
| Laboratory Humidity During Test | % | 10.0 to 70.0 | 30.1 | Pass | |
| Pendulum Velocity | m/s | 6.89 to 7.13 | 6.90 | Pass | |
| Pendulum Deceleration | 10 Msec. | G's | 22.5 to 27.5 | 23.8 | Pass |
| | 20 Msec. | G's | 17.6 to 22.6 | 21.6 | Pass |
| | 30 Msec. | G's | 12.5 to 18.5 | 16.4 | Pass |
| Peak Pendulum Decel. after 30 Msec. | G's | ≤ 29.0 | 16.4 | Pass | |
| Deceleration Decay, Time to Cross 5 G's | Msec. | 34.0 to 42.0 | 40.2 | Pass | |
| Maximum "D" Plane Rotation | Max | Degrees | 64.0 to 78.0 | 70.6 | Pass |
| | Time | Msec. | 57.0 to 64.0 | 59.2 | Pass |
| "D" Plane Rotation Decay, Time To Zero Crossing | Msec. | 113.0 to 128.0 | 117 | Pass | |
| Moment About Occ. Condyle | Max | Nm | 84.1 to 108.5 | 94.1 | Pass |
| | Time | Msec. | 47.0 to 58.0 | 56.0 | Pass |
| Positive Moment Decay, Time To Zero Crossing | Msec. | 97.0 to 107.0 | 97.2 | Pass | |
| Overall Test Results | | | | Pass | |

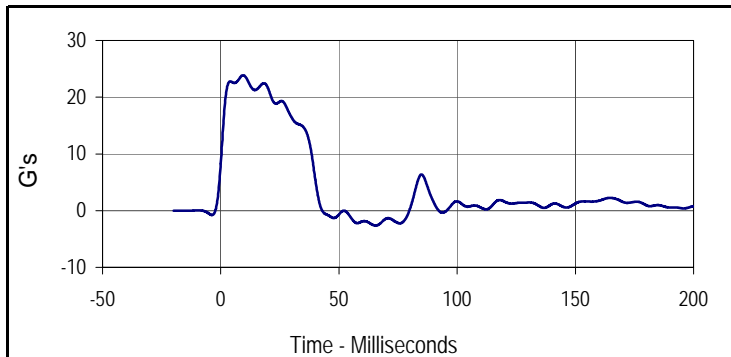

| Curve Description | | | |
|-----------------------|------|-----------|-------|
| Pendulum Deceleration | | | |
| Plot No. | Type | SAE Class | Units |
| 001 | FIL | 60 | G's |
| Max | Time | Min | Time |
| 23.9 | 9.5 | -2.6 | 65.5 |

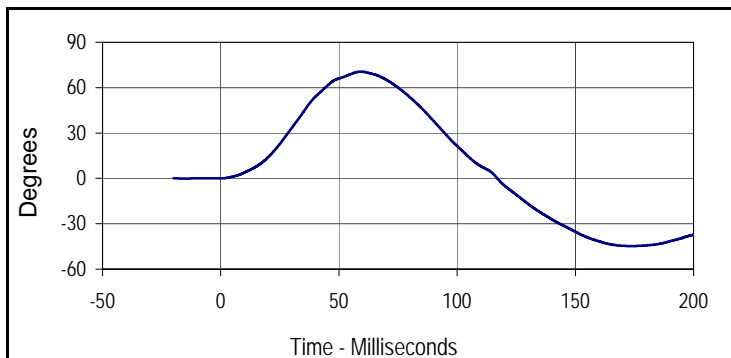

| Curve Description | | | |
|--------------------|------|-----------|---------|
| "D" Plane Rotation | | | |
| Plot No. | Type | SAE Class | Units |
| 002 | FIL | 60 | Degrees |
| Max | Time | Min | Time |
| 70.6 | 59.2 | -44.7 | 173.4 |

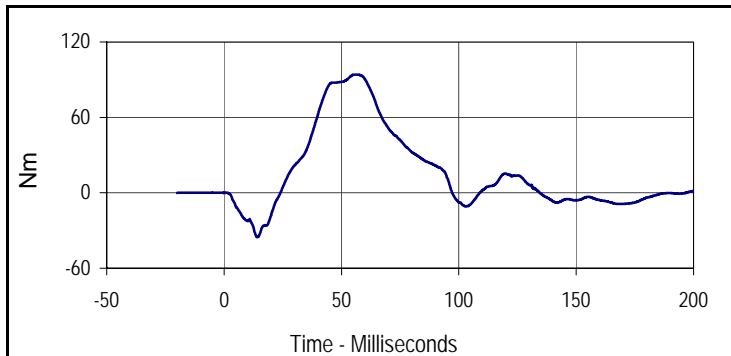

| Curve Description | | | |
|--------------------------------|------|-----------|-------|
| Moment About Occipital Condyle | | | |
| Plot No. | Type | SAE Class | Units |
| 003 | FIL | 600 | Nm |
| Max | Time | Min | Time |
| 94.1 | 56.0 | -35.3 | 14.2 |

Test Program: Hybrid III 50th Percentile Male Neck Flexion Test

Test Date: 12/19/12



ATD Serial No.: 034

Test I.D.: M034NF039

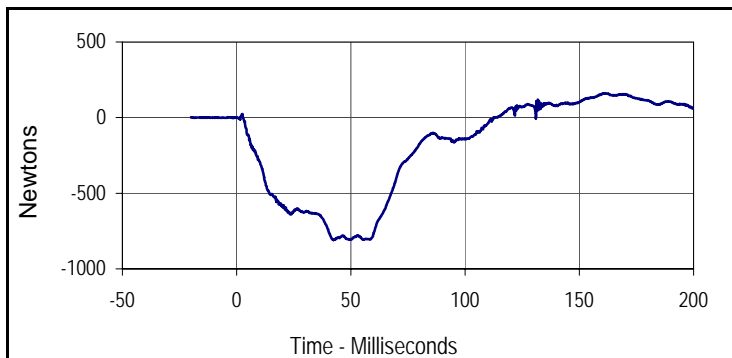

| Curve Description | | | |
|-------------------|-------|-----------|---------|
| Neck Force X | | | |
| Plot No. | Type | SAE Class | Units |
| 004 | FIL | 1000 | Newtons |
| Max | Time | Min | Time |
| 161.8 | 161.3 | -808.9 | 42.5 |

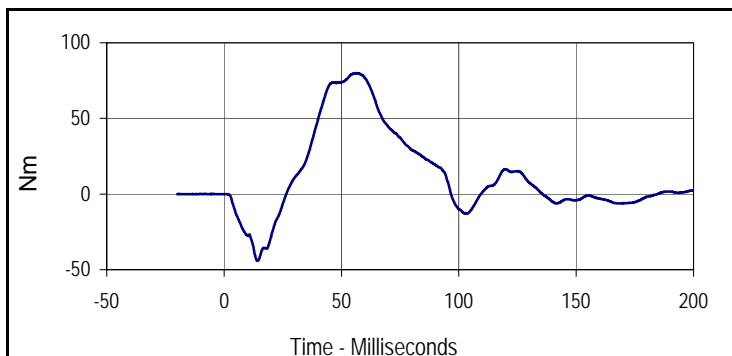

| Curve Description | | | |
|-------------------|------|-----------|-------|
| Neck Moment Y | | | |
| Plot No. | Type | SAE Class | Units |
| 005 | FIL | 600 | Nm |
| Max | Time | Min | Time |
| 79.8 | 56.0 | -44.1 | 14.3 |

Test Program: Hybrid III 50th Percentile Male Neck Extension Test

Test Date: 12/19/12



ATD Serial No.: 034

Test I.D.: M034NE039

| Tested Parameter | Units | Specification | Result | Pass/Fail | |
|---|----------|----------------|----------------|-----------|------|
| Neck Assembly Soak Time | Minutes | ≥240 | 410 | Pass | |
| Temperature During Soak | Max | 20.6 to 22.2 | 21.9 | Pass | |
| | Min | | 20.9 | Pass | |
| Humidity During Soak | Max | 10.0 to 70.0 | 32.9 | Pass | |
| | Min | | 29.8 | Pass | |
| Laboratory Temperature During Test | °C | 20.6 to 22.2 | 21.2 | Pass | |
| Laboratory Humidity During Test | % | 10.0 to 70.0 | 30.1 | Pass | |
| Pendulum Velocity | m/s | 5.94 to 6.19 | 5.96 | Pass | |
| Pendulum Deceleration | 10 Msec. | G's | 17.2 to 21.2 | 19.4 | Pass |
| | 20 Msec. | G's | 14.0 to 19.0 | 17.4 | Pass |
| | 30 Msec. | G's | 11.0 to 16.0 | 15.5 | Pass |
| Peak Pendulum Decel. after 30 Msec. | G's | ≤ 22.0 | 15.5 | Pass | |
| Deceleration Decay, Time to Cross 5 G's | Msec. | 38.0 to 46.0 | 38.3 | Pass | |
| Maximum "D" Plane Rotation | Max | Degrees | 81.0 to 106.0 | 101.6 | Pass |
| | Time | Msec. | 72.0 to 82.0 | 72.0 | Pass |
| "D" Plane Rotation Decay, Time To Zero Crossing | Msec. | 147.0 to 174.0 | 155.1 | Pass | |
| Moment About Occ. Condyle | Max | Nm | -52.9 to -79.9 | -67.1 | Pass |
| | Time | Msec. | 65.0 to 79.0 | 66.3 | Pass |
| Positive Moment Decay, Time To Zero Crossing | Msec. | 120.0 to 148.0 | 134.6 | Pass | |
| Overall Test Results | | | | Pass | |

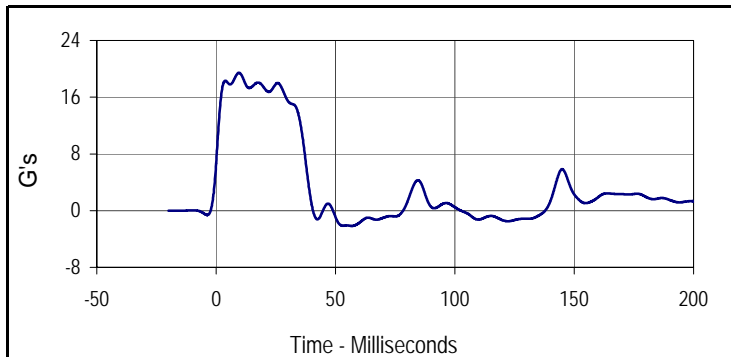

| Curve Description | | | |
|-----------------------|------|-----------|-------|
| Pendulum Deceleration | | | |
| Plot No. | Type | SAE Class | Units |
| 001 | FIL | 60 | G's |
| Max | Time | Min | Time |
| 19.4 | 9.6 | -2.2 | 56.9 |

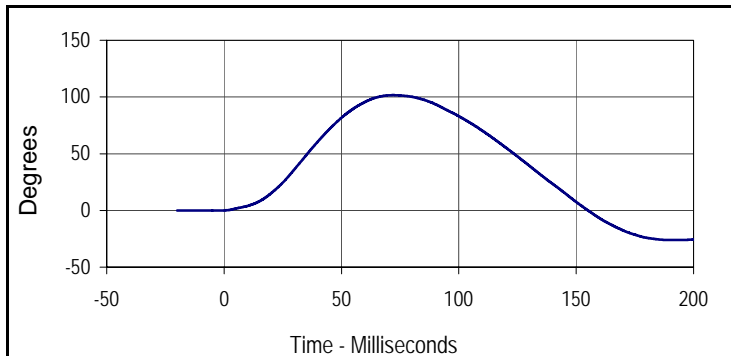

| Curve Description | | | |
|--------------------|------|-----------|---------|
| "D" Plane Rotation | | | |
| Plot No. | Type | SAE Class | Units |
| 002 | FIL | 60 | Degrees |
| Max | Time | Min | Time |
| 101.6 | 72.0 | -26.1 | 193.4 |

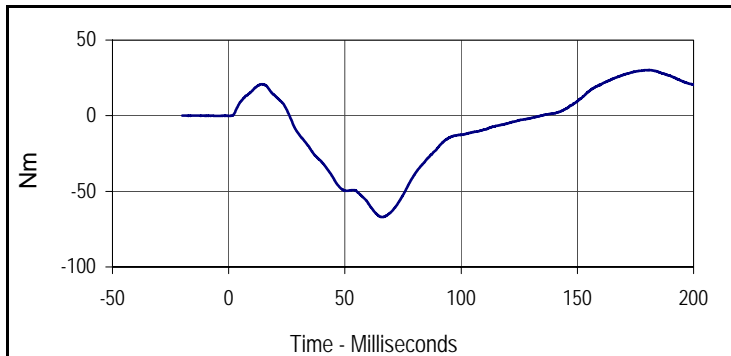

| Curve Description | | | |
|--------------------------------|-------|-----------|-------|
| Moment About Occipital Condyle | | | |
| Plot No. | Type | SAE Class | Units |
| 003 | FIL | 600 | Nm |
| Max | Time | Min | Time |
| 30.2 | 180.8 | -67.1 | 66.3 |

Test Program: Hybrid III 50th Percentile Male Neck Extension Test

Test Date: 12/19/12



ATD Serial No.: 034

Test I.D.: M034NE039

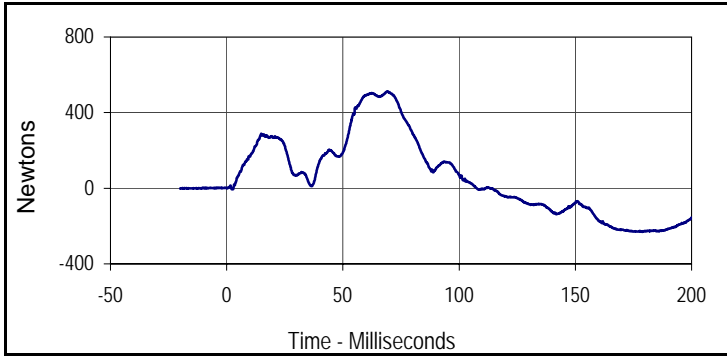

| Curve Description | | | |
|-------------------|------|-----------|---------|
| Neck Force X | | | |
| Plot No. | Type | SAE Class | Units |
| 004 | FIL | 1000 | Newtons |
| Max | Time | Min | Time |
| 511.8 | 69.1 | -230.1 | 178.8 |

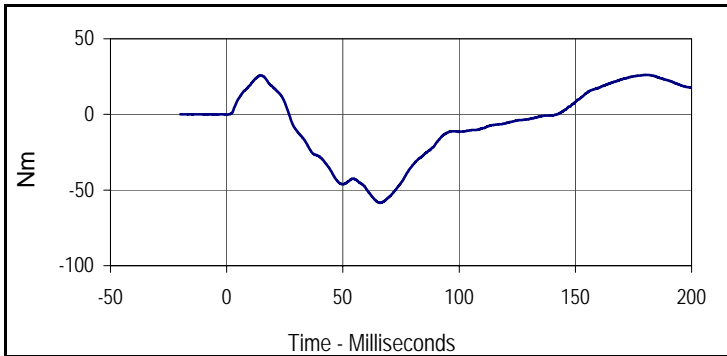

| Curve Description | | | |
|-------------------|-------|-----------|-------|
| Neck Moment Y | | | |
| Plot No. | Type | SAE Class | Units |
| 005 | FIL | 600 | Nm |
| Max | Time | Min | Time |
| 26.2 | 180.8 | -58.4 | 66.0 |



| Tested Parameter | Units | Specification | Result | Pass/Fail |
|------------------------------------|---------|---------------|--------|-----------|
| Dummy Soak Time | Minutes | ≥240 | 460 | Pass |
| Temperature During Soak | Max | 20.6 to 22.2 | 21.9 | Pass |
| | Min | | 20.9 | Pass |
| Humidity During Soak | Max | 10.0 to 70.0 | 32.9 | Pass |
| | Min | | 29.8 | Pass |
| Laboratory Temperature During Test | °C | 20.6 to 22.2 | 21.3 | Pass |
| Laboratory Humidity During Test | % | 10.0 to 70.0 | 30.1 | Pass |
| Probe Velocity | m/s | 6.58 to 6.82 | 6.68 | Pass |
| Peak Probe Force | Newtons | 5159 to 5893 | 5530 | Pass |
| Peak Sternum Deflection | CM | 6.35 to 7.26 | 6.77 | Pass |
| Internal Hysteresis | % | 69 to 85 | 70.3 | Pass |
| Overall Test Results | | | | Pass |

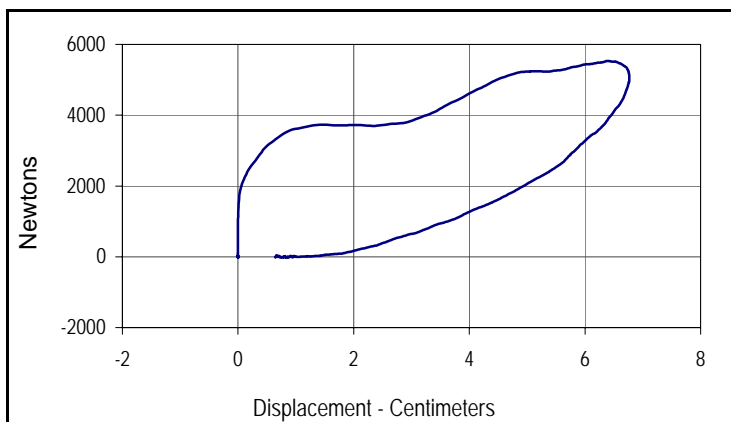

| Curve Description | | | |
|----------------------------------|------|-----------------------|------------|
| Probe Force vs. Chest Deflection | | | |
| Plot No. | Type | SAE Class | Hysteresis |
| 001 | FIL | 180 | 70.3 |
| Peak Probe Force | | Peak Chest Deflection | |
| 5530 | | 6.77 | |

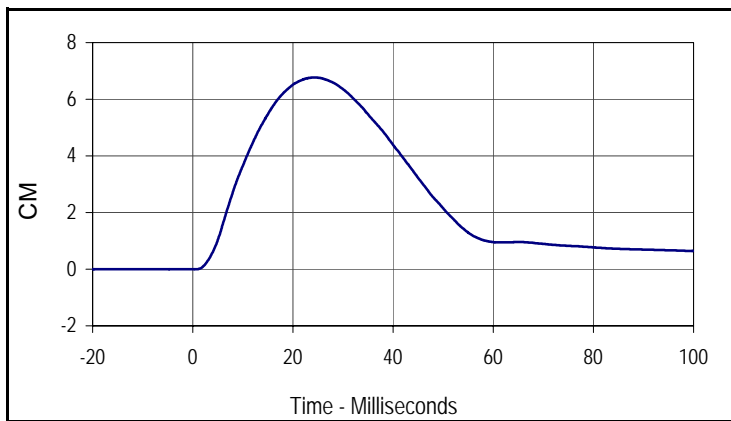

| Curve Description | | | |
|-------------------|------|-----------|-------|
| Chest Deflection | | | |
| Plot No. | Type | SAE Class | Units |
| 002 | FIL | 180 | CM |
| Max | Time | Min | Time |
| 6.8 | 24.3 | 0.0 | 0.5 |

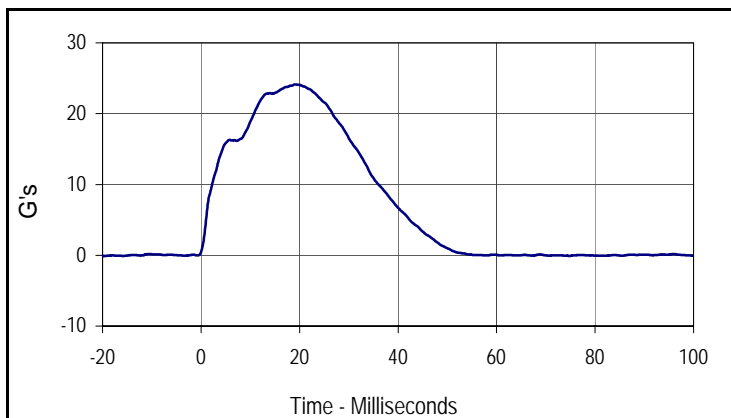

| Curve Description | | | |
|-----------------------|------|-----------|-------|
| Impactor Acceleration | | | |
| Plot No. | Type | SAE Class | Units |
| 003 | FIL | 180 | G's |
| Max | Time | Min | Time |
| 24.1 | 19.1 | -0.1 | 74.8 |



Left Knee

| Tested Parameter | Units | Specification | Result | Pass/Fail |
|------------------------------------|---------|---------------|--------|-------------|
| Knee Assembly Soak Time | Minutes | ≥240 | 495 | Pass |
| Temperature During Soak | Max | 18.9 to 25.6 | 21.9 | Pass |
| | Min | | 20.9 | Pass |
| Humidity During Soak | Max | 10.0 to 70.0 | 32.9 | Pass |
| | Min | | 29.8 | Pass |
| Laboratory Temperature During Test | °C | 18.9 to 25.6 | 21.3 | Pass |
| Laboratory Humidity During Test | % | 10.0 to 70.0 | 30.1 | Pass |
| Pendulum Velocity at T=0 | m/sec | 2.07 to 2.13 | 2.08 | Pass |
| Peak Probe Force | Newtons | 4715 to 5782 | 4860 | Pass |
| Overall Test Results | | | | Pass |

Right Knee

| | | | | |
|-----------------------------|---------|--------------|------|-------------|
| Pendulum Velocity at T=0 | m/sec | 2.07 to 2.13 | 2.09 | Pass |
| Peak Probe Force | Newtons | 4715 to 5782 | 5008 | Pass |
| Overall Test Results | | | | Pass |

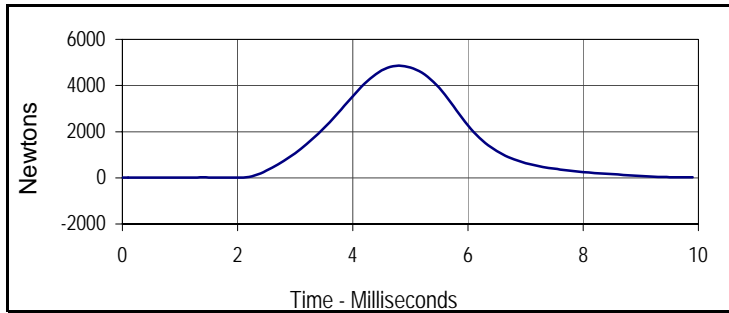

| Curve Description | | | |
|-----------------------|------|-----------|---------|
| Left Knee Probe Force | | | |
| Plot No. | Type | SAE Class | Units |
| 001 | FIL | 600 | Newtons |
| Max | Time | Min | Time |
| 4859.8 | 4.8 | 3.8 | 2.0 |

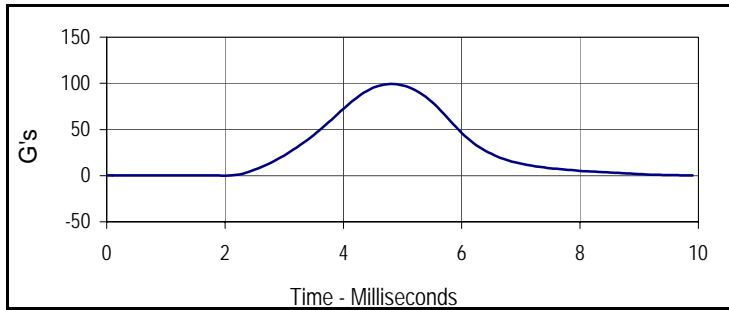

| Curve Description | | | |
|------------------------|------|-----------|-------|
| Left Knee Acceleration | | | |
| Plot No. | Type | SAE Class | Units |
| 002 | FIL | 600 | G's |
| Max | Time | Min | Time |
| 99.3 | 4.8 | 0.1 | 2.0 |

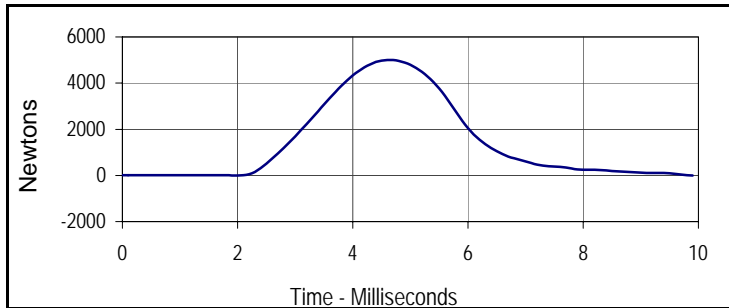

| Curve Description | | | |
|------------------------|------|-----------|---------|
| Right Knee Probe Force | | | |
| Plot No. | Type | SAE Class | Units |
| 003 | FIL | 600 | Newtons |
| Max | Time | Min | Time |
| 5008.0 | 4.6 | -8.6 | 9.9 |

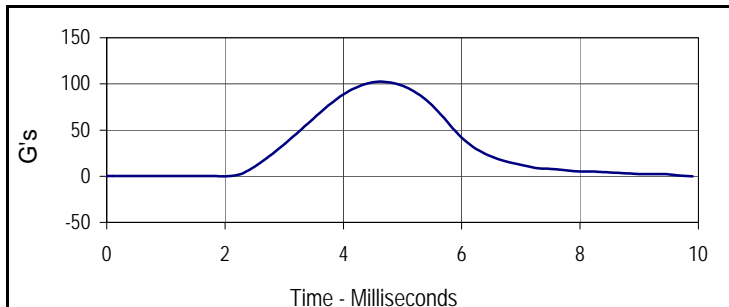

| Curve Description | | | |
|-------------------------|------|-----------|-------|
| Right Knee Acceleration | | | |
| Plot No. | Type | SAE Class | Units |
| 004 | FIL | 600 | G's |
| Max | Time | Min | Time |
| 102.4 | 4.6 | -0.2 | 9.9 |



Left Hip Joint-Femur Results

| Tested Parameter | Units | Specification | Result | Pass/Fail |
|------------------------------------|---------|---------------|--------|-------------|
| Hip Joint-Femur Assembly Soak Time | Minutes | ≥240 | 545 | Pass |
| Temperature During Soak | Max | 18.9 to 25.6 | 21.9 | Pass |
| | Min | | 20.9 | Pass |
| Humidity During Soak | Max | 10.0 to 70.0 | 32.9 | Pass |
| | Min | | 29.8 | Pass |
| Laboratory Temperature During Test | °C | 18.9 to 25.6 | 21.3 | Pass |
| Laboratory Humidity During Test | % | 10.0 to 70.0 | 30.1 | Pass |
| Rotation Rate | deg/sec | 5 to 10 | 7.7 | Pass |
| Femur Torque at 30° | Nm | ≤ 95 | 90.9 | Pass |
| Rotation at 203 Nm | Degrees | 40.0 to 50.0 | 49.6 | Pass |
| Overall Test Results | | | | Pass |

Right Hip Joint-Femur Results

| | | | | |
|-----------------------------|---------|--------------|------|-------------|
| Rotation Rate | deg/sec | 5 to 10 | 7.9 | Pass |
| Femur Torque at 30° | Nm | ≤ 95 | 91.4 | Pass |
| Rotation at 203 Nm | Degrees | 40.0 to 50.0 | 49.5 | Pass |
| Overall Test Results | | | | Pass |

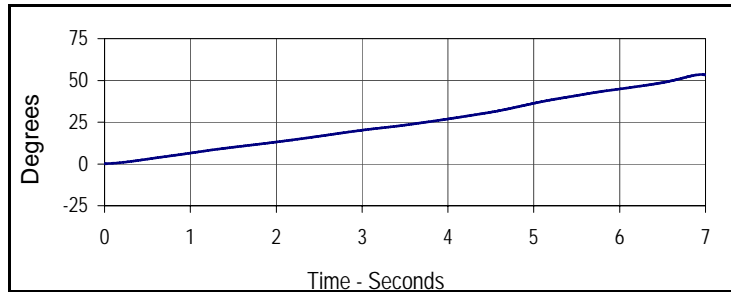

| Curve Description | | | |
|-------------------------|------|-----------|---------|
| Left Hip-Femur Rotation | | | |
| Plot No. | Type | SAE Class | Units |
| 001 | FIL | 60 | Degrees |
| Max | Time | Min | Time |
| 53.5 | 6.9 | 0.1 | 0.0 |



| Curve Description | | | |
|-------------------|------|-----------|-------|
| Left Femur Torque | | | |
| Plot No. | Type | SAE Class | Units |
| 002 | FIL | 600 | Nm |
| Max | Time | Min | Time |
| 245.8 | 7.0 | 0.5 | 0.0 |

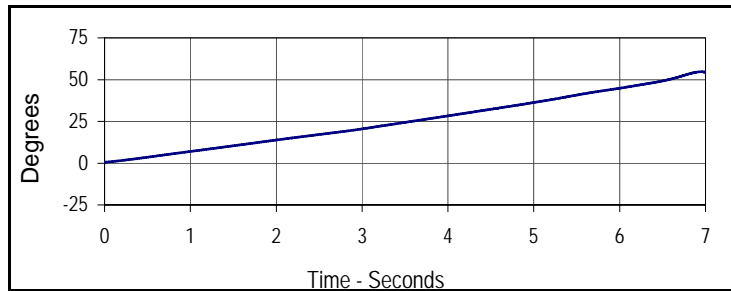

| Curve Description | | | |
|--------------------------|------|-----------|---------|
| Right Hip-Femur Rotation | | | |
| Plot No. | Type | SAE Class | Units |
| 003 | FIL | 60 | Degrees |
| Max | Time | Min | Time |
| 54.7 | 7.0 | 0.5 | 0.0 |

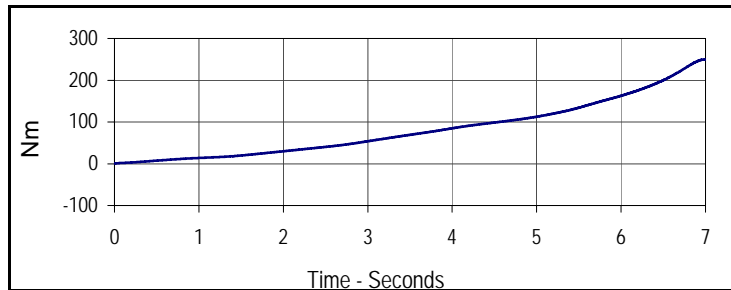

| Curve Description | | | |
|--------------------|------|-----------|-------|
| Right Femur Torque | | | |
| Plot No. | Type | SAE Class | Units |
| 004 | FIL | 600 | Nm |
| Max | Time | Min | Time |
| 249.7 | 7.0 | 1.1 | 0.0 |

Test Program: Hybrid III 5th Percentile Female Dummy Damage Checklist

Test Date: 12/20/12



ATD Serial No.: 141

Test I.D.: N/A

| Dummy Item | Inspect for | Comments | Damaged | OK |
|-----------------------------|--|----------|---------|----|
| Entire Dummy | Perform general cleaning | | | X |
| Outer Skin | Gashes, rips, cracks | | | X |
| Head | Ballast secure | | | X |
| | General appearance | | | X |
| Neck | Broken or cracked rubber | | | X |
| | Upper neck bracket firmly attached to the lower neck bracket | | | X |
| | Looseness at the condyle joint | | | X |
| | Nodding blocks cracked or out of position | | | X |
| Spine | Broken or cracks in rubber | | | X |
| Ribs | Broken or bent ribs | | | X |
| | Broken or bent rib supports | | | X |
| | Damping material separated or cracked | | | X |
| | Rubber bumpers in place | | | X |
| Chest Displacement Assembly | Bent shaft | | | X |
| | Slider arm riding in track | | | X |
| Transducer Leads | Torn cables | | | X |
| Accelerometer Mountings | Head mounting secure | | | X |
| | Chest mounting secure | | | X |
| Knees | Skin condition | | | X |
| | Insert (do not remove) | | | X |
| | Casting | | | X |
| Limbs | Normal movement and adjustment | | | X |
| Knee Sliders | Wires intact | | | X |
| | Rubber returned to "at rest" position | | | X |
| Pelvis | Broken | | | X |
| Other | | | | X |

Describe the repair on repair or replacement of parts:

Test Program: Hybrid III 5th Percentile Female External Measurements

Test Date: 12/20/12



ATD Serial No.: 141

Test I.D.: N/A

| Tested Parameter | Units | Specification | Result | Pass/Fail |
|--|-------|----------------|--------|-----------|
| Laboratory Temperature | °C | 20.6 to 22.2 | 21.2 | Pass |
| Laboratory Relative Humidity | % | 10 to 70 | 30.1 | Pass |
| A - Total sitting height | mm | 774.7 to 800.1 | 784 | Pass |
| B - Shoulder pivot height | mm | 431.8 to 457.2 | 450 | Pass |
| C - H point height | mm | 81.3 to 86.3 | 85 | Pass |
| D - H point location from backline | mm | 144.8 to 149.8 | 146 | Pass |
| E - Shoulder pivot from backline | mm | 68.6 to 83.8 | 77 | Pass |
| F - Thigh clearance | mm | 119.4 to 134.6 | 126 | Pass |
| G - Back of elbow to wrist pivot | mm | 243.9 to 259.1 | 250 | Pass |
| H - Head back to backline | mm | 40.7 to 45.7 | 44 | Pass |
| I - Shoulder to elbow length | mm | 276.8 to 297.2 | 285 | Pass |
| J - Elbow rest height | mm | 182.8 to 203.2 | 197 | Pass |
| K - Buttock to knee length | mm | 520.7 to 546.1 | 531 | Pass |
| L - Popliteal length | mm | 355.6 to 376.0 | 371 | Pass |
| M - Knee pivot height | mm | 393.7 to 419.1 | 401 | Pass |
| N - Buttock popliteal length | mm | 414.0 to 439.4 | 420 | Pass |
| O - Chest depth without jacket | mm | 175.3 to 190.5 | 185 | Pass |
| P - Foot length | mm | 218.5 to 233.7 | 221 | Pass |
| R - Buttock to Knee Pivot Length | mm | 457.2 to 482.6 | 473 | Pass |
| S - Head Breadth | mm | 137.1 to 147.3 | 144 | Pass |
| T - Head Depth | mm | 177.8 to 188.0 | 180 | Pass |
| U - Hip Breadth | mm | 299.7 to 314.9 | 302 | Pass |
| V - Shoulder breadth | mm | 350.5 to 365.7 | 359 | Pass |
| W - Foot breadth | mm | 78.8 to 94.0 | 90 | Pass |
| X - Head circumference | mm | 528.3 to 548.7 | 541 | Pass |
| Y - Chest circumference (with chest jacket) | mm | 850.8 to 881.3 | 864 | Pass |
| Z - Waist circumference | mm | 759.5 to 789.9 | 768 | Pass |
| AA - Location for chest circumference | mm | 299.7 to 309.9 | 300 | Pass |
| BB - Location for waist circumference | mm | 160.1 to 170.2 | 165 | Pass |
| Overall Test Results | | | | Pass |

Test Program: Hybrid III 5th Percentile Female Head Drop Test

Test Date: 12/20/12



ATD Serial No.: 141

Test I.D.: F141HD052

| Tested Parameter | Units | Specification | Result | Pass/Fail |
|------------------------------------|---------|--------------------------------|--------|-------------|
| Head Assembly Soak Time | Minutes | ≥240 | 375 | Pass |
| Temperature During Soak | Max | 18.9 to 25.6 | 21.8 | Pass |
| | Min | | 20.8 | Pass |
| Humidity During Soak | Max | 10.0 to 70.0 | 33.1 | Pass |
| | Min | | 29.5 | Pass |
| Laboratory Temperature During Test | °C | 18.9 to 25.6 | 21.2 | Pass |
| Laboratory Humidity During Test | % | 10.0 to 70.0 | 30.1 | Pass |
| Peak Resultant Acceleration | G's | 250.0 to 300.0 | 263.6 | Pass |
| Peak Lateral Acceleration | G's | ≤15.0 | 5.4 | Pass |
| Oscillations After Main Pulse | % | <10% of peak Res. Acceleration | 1.7 | Pass |
| Is Acceleration Unimodal? | Yes/No | Yes | Yes | Pass |
| Overall Test Results | | | | Pass |

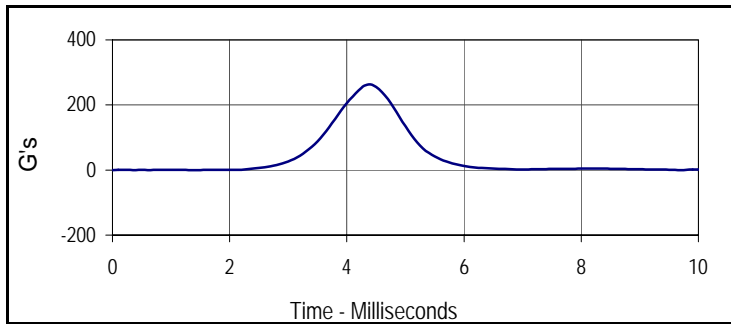

| Curve Description | | | |
|-------------------|------|-----------|-------|
| Head Resultant | | | |
| Plot No. | Type | SAE Class | Units |
| 001 | RES | 1000 | G's |
| Max | Time | Min | Time |
| 263.6 | 4.4 | 0.1 | 0.6 |

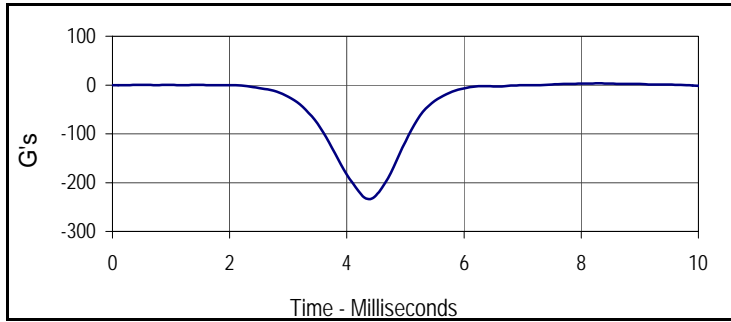

| Curve Description | | | |
|-------------------|------|-----------|-------|
| Head X | | | |
| Plot No. | Type | SAE Class | Units |
| 002 | FIL | 1000 | G's |
| Max | Time | Min | Time |
| 2.7 | 8.0 | -233.7 | 4.4 |

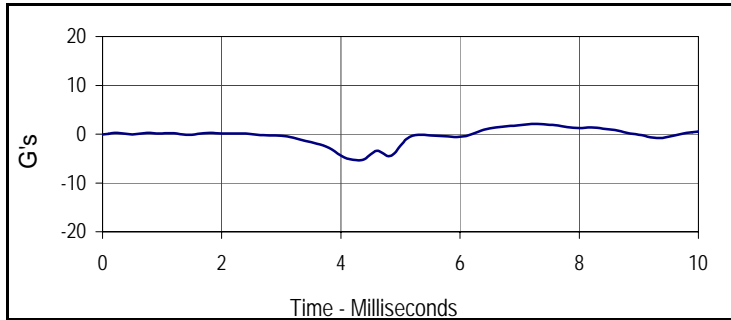

| Curve Description | | | |
|-------------------|------|-----------|-------|
| Head Y | | | |
| Plot No. | Type | SAE Class | Units |
| 003 | FIL | 1000 | G's |
| Max | Time | Min | Time |
| 2.1 | 7.3 | -5.4 | 4.3 |

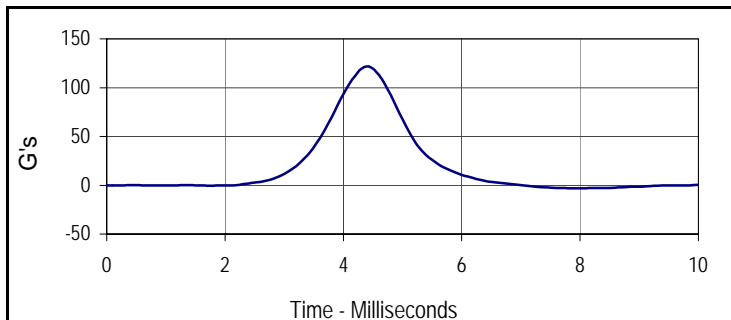

| Curve Description | | | |
|-------------------|------|-----------|-------|
| Head Z | | | |
| Plot No. | Type | SAE Class | Units |
| 004 | FIL | 1000 | G's |
| Max | Time | Min | Time |
| 121.9 | 4.4 | -3.0 | 7.9 |

Test Program: Hybrid III 5th Percentile Female Neck Flexion Test

Test Date: 12/20/12



ATD Serial No.: 141

Test I.D.: F141NF052

| Tested Parameter | Units | Specification | Result | Pass/Fail | |
|--------------------------------------|----------|---------------|--------------|-----------|------|
| Neck Assembly Soak Time | Minutes | ≥240 | 430 | Pass | |
| Temperature During Soak | Max | 20.6 to 22.2 | 21.8 | Pass | |
| | Min | | 20.8 | Pass | |
| Humidity During Soak | Max | 10.0 to 70.0 | 33.1 | Pass | |
| | Min | | 29.5 | Pass | |
| Laboratory Temperature During Test | °C | 20.6 to 22.2 | 21.2 | Pass | |
| Laboratory Humidity During Test | % | 10.0 to 70.0 | 30.1 | Pass | |
| Pendulum Velocity | m/s | 6.89 to 7.13 | 7.02 | Pass | |
| Pendulum Deceleration | 10 Msec. | m/s | 2.1 to 2.5 | 2.3 | Pass |
| | 20 Msec. | m/s | 4.0 to 5.0 | 4.6 | Pass |
| | 30 Msec. | m/s | 5.8 to 7.0 | 6.7 | Pass |
| "D" Plane Rotation | Max | Degrees | 77.0 to 91.0 | 84.7 | Pass |
| Peak Moment in Rotation | Max | Nm | 69.0 to 83.0 | 73.4 | Pass |
| Positive Moment Decay, Time To 10 Nm | Msec. | 80.0 to 100.0 | 87.1 | Pass | |
| Overall Test Results | | | | Pass | |

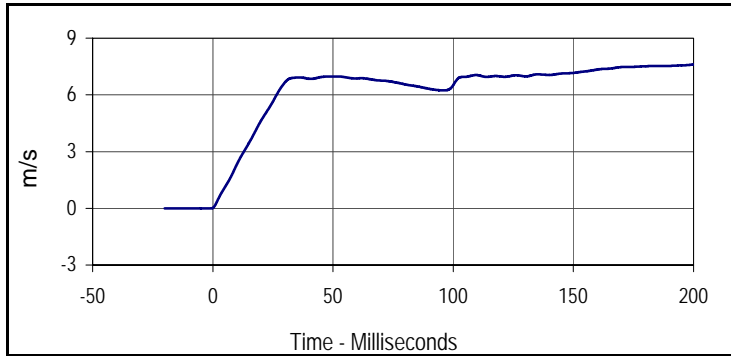

| Curve Description | | | |
|-------------------|-------|-----------|-------|
| Pendulum Velocity | | | |
| Plot No. | Type | SAE Class | Units |
| 001 | FIL | 180 | m/s |
| Max | Time | Min | Time |
| 7.6 | 200.0 | 0.0 | -0.9 |

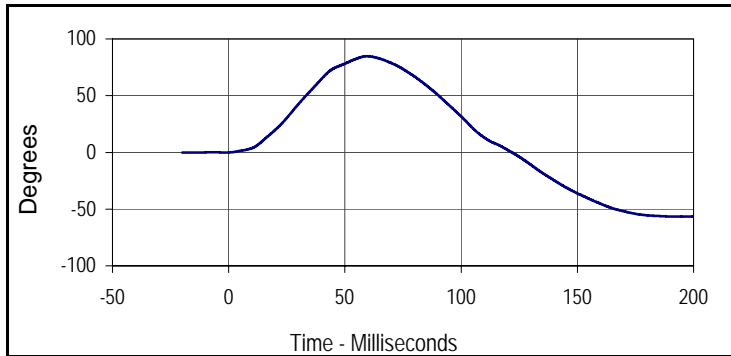

| Curve Description | | | |
|--------------------|------|-----------|---------|
| "D" Plane Rotation | | | |
| Plot No. | Type | SAE Class | Units |
| 002 | FIL | 60 | Degrees |
| Max | Time | Min | Time |
| 84.7 | 59.5 | -56.7 | 196.3 |

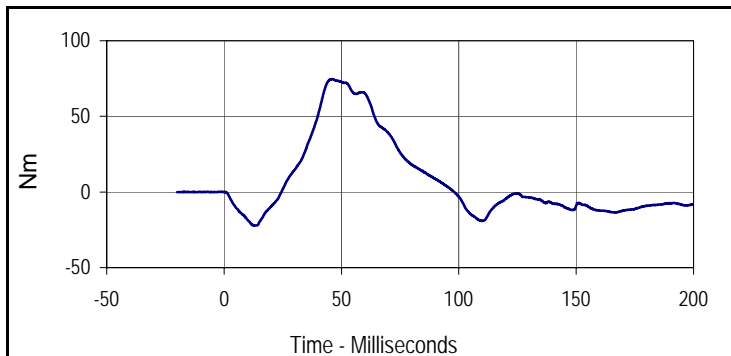

| Curve Description | | | |
|--------------------------------|------|-----------|-------|
| Moment About Occipital Condyle | | | |
| Plot No. | Type | SAE Class | Units |
| 003 | FIL | 600 | Nm |
| Max | Time | Min | Time |
| 74.6 | 46.2 | -22.3 | 12.9 |

Test Program: Hybrid III 5th Percentile Female Neck Flexion Test

Test Date: 12/20/12



ATD Serial No.: 141

Test I.D.: F141NF052

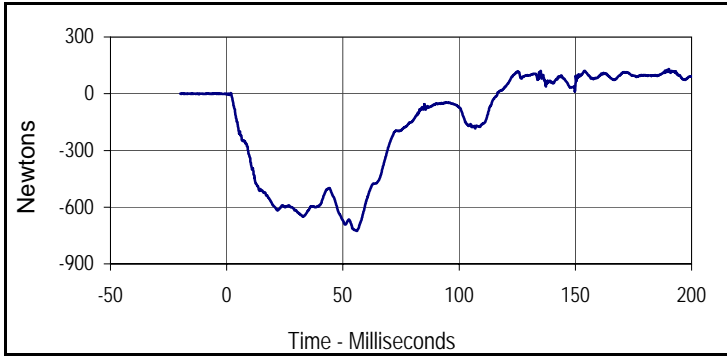

| Curve Description | | | |
|--------------------|-------|-----------|---------|
| Upper Neck Force X | | | |
| Plot No. | Type | SAE Class | Units |
| 004 | FIL | 1000 | Newtons |
| Max | Time | Min | Time |
| 130.0 | 190.2 | -725.7 | 56.0 |

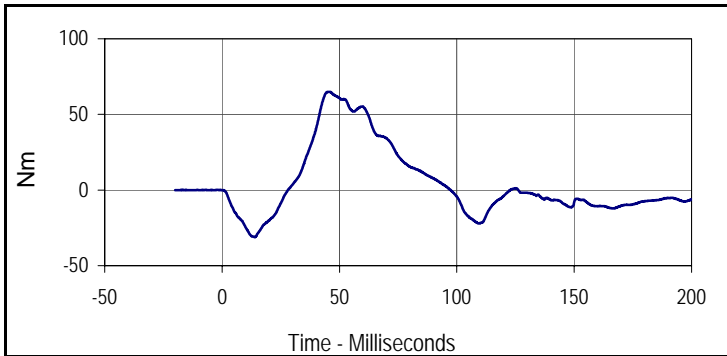

| Curve Description | | | |
|-------------------|------|-----------|-------|
| Neck Moment Y | | | |
| Plot No. | Type | SAE Class | Units |
| 005 | FIL | 600 | Nm |
| Max | Time | Min | Time |
| 65.0 | 45.6 | -31.1 | 14.0 |

Test Program: Hybrid III 5th Percentile Female Neck Extension Test
 ATD Serial No.: 141

Test Date: 12/20/12
 Test I.D.: F141NE052



| Tested Parameter | Units | Specification | Result | Pass/Fail | |
|---------------------------------------|----------|---------------|----------------|-------------|------|
| Neck Assembly Soak Time | Minutes | ≥240 | 465 | Pass | |
| Temperature During Soak | Max | 20.6 to 22.2 | 21.8 | Pass | |
| | Min | | 20.8 | Pass | |
| Humidity During Soak | Max | 10.0 to 70.0 | 33.1 | Pass | |
| | Min | | 29.5 | Pass | |
| Laboratory Temperature During Test | °C | 20.6 to 22.2 | 21.3 | Pass | |
| Laboratory Humidity During Test | % | 10.0 to 70.0 | 30.1 | Pass | |
| Pendulum Velocity | m/s | 5.95 to 6.19 | 6.00 | Pass | |
| Pendulum Deceleration | 10 Msec. | m/s | 1.5 to 1.9 | 1.8 | Pass |
| | 20 Msec. | m/s | 3.1 to 3.9 | 3.7 | Pass |
| | 30 Msec. | m/s | 4.6 to 5.6 | 5.3 | Pass |
| "D" Plane Rotation | Max | Degrees | 99.0 to 114.0 | 111.3 | Pass |
| Peak Moment in Rotation | Max | Nm | -53.0 to -65.0 | -60.5 | Pass |
| Positive Moment Decay, Time To -10 Nm | Msec. | 94.0 to 114.0 | 100.3 | Pass | |
| Overall Test Results | | | | Pass | |

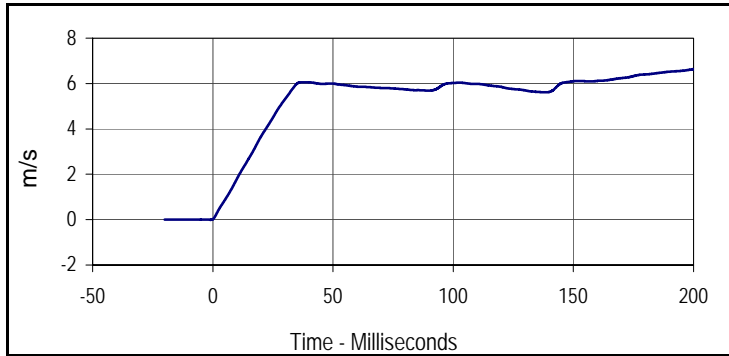

| Curve Description | | | |
|-------------------|-------|-----------|-------|
| Pendulum Velocity | | | |
| Plot No. | Type | SAE Class | Units |
| 001 | FIL | 180 | m/s |
| Max | Time | Min | Time |
| 6.6 | 200.0 | 0.0 | -0.9 |

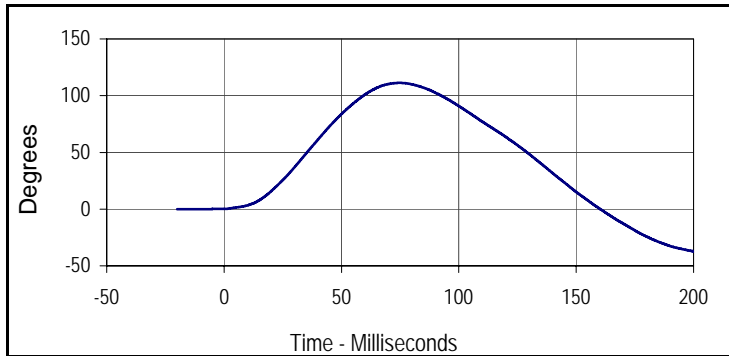

| Curve Description | | | |
|--------------------|------|-----------|---------|
| "D" Plane Rotation | | | |
| Plot No. | Type | SAE Class | Units |
| 002 | FIL | 60 | Degrees |
| Max | Time | Min | Time |
| 111.3 | 74.8 | -37.2 | 200.0 |

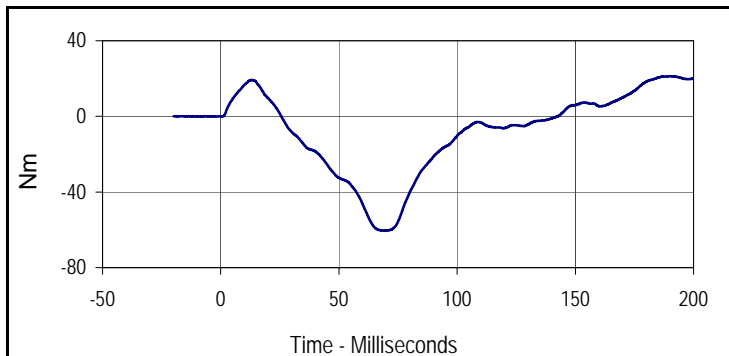

| Curve Description | | | |
|--------------------------------|-------|-----------|-------|
| Moment About Occipital Condyle | | | |
| Plot No. | Type | SAE Class | Units |
| 003 | FIL | 600 | Nm |
| Max | Time | Min | Time |
| 21.2 | 190.4 | -60.5 | 70.1 |

Test Program: Hybrid III 5th Percentile Female Neck Extension Test

Test Date: 12/20/12



ATD Serial No.: 141

Test I.D.: F141NE052

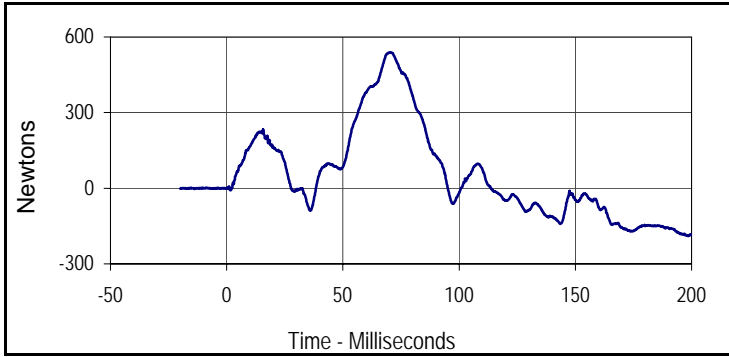

| Curve Description | | | |
|--------------------|------|-----------|---------|
| Upper Neck Force X | | | |
| Plot No. | Type | SAE Class | Units |
| 004 | FIL | 1000 | Newtons |
| Max | Time | Min | Time |
| 539.0 | 70.7 | -189.4 | 198.5 |

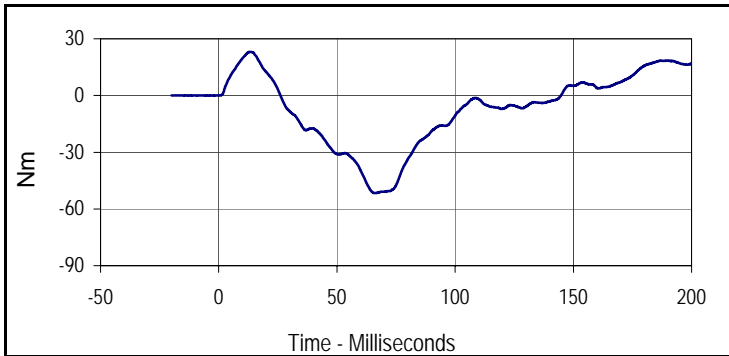

| Curve Description | | | |
|-------------------|------|-----------|-------|
| Neck Moment Y | | | |
| Plot No. | Type | SAE Class | Units |
| 005 | FIL | 600 | Nm |
| Max | Time | Min | Time |
| 23.1 | 13.3 | -51.7 | 65.8 |

Test Program: Hybrid III 5th Percentile Female Thorax Impact Test

Test Date: 12/20/12



ATD Serial No.: 141

Test I.D.: F141CH052

| Tested Parameter | Units | Specification | Result | Pass/Fail |
|------------------------------------|---------|---------------|--------|-----------|
| Dummy Soak Time | Minutes | ≥240 | 515 | Pass |
| Temperature During Soak | Max | 20.6 to 22.2 | 21.8 | Pass |
| | Min | | 20.8 | Pass |
| Humidity During Soak | Max | 10.0 to 70.0 | 33.1 | Pass |
| | Min | | 29.5 | Pass |
| Laboratory Temperature During Test | °C | 20.6 to 22.2 | 21.2 | Pass |
| Laboratory Humidity During Test | % | 10.0 to 70.0 | 30.1 | Pass |
| Probe Velocity | m/s | 6.59 to 6.83 | 6.65 | Pass |
| Peak Chest Deflection | mm | 50.0 to 58.0 | 55.6 | Pass |
| Peak Force Between 50 and 58 MM | Newtons | 3900 to 4400 | 3957 | Pass |
| Peak Force Between 18 and 50 MM | Newtons | ≤4600 | 4071 | Pass |
| Internal Hysteresis | % | 69 to 85 | 73.0 | Pass |
| Overall Test Results | | | | Pass |

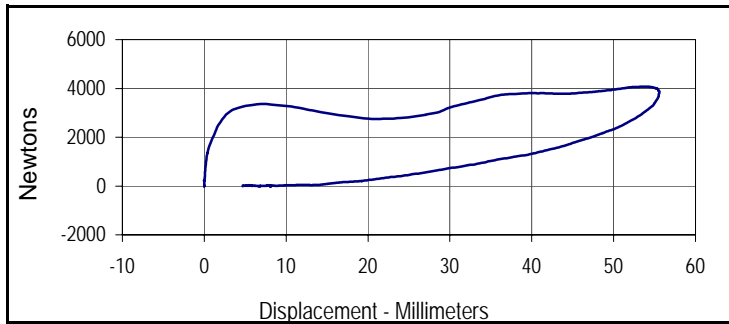

| Curve Description | | | |
|----------------------------------|------|-----------------------|------------|
| Probe Force vs. Chest Deflection | | | |
| Plot No. | Type | SAE Class | Hysteresis |
| 001 | FIL | 180 | 73.0 |
| Peak Probe Force | | Peak Chest Deflection | |
| 4071.2 | | 55.6 | |

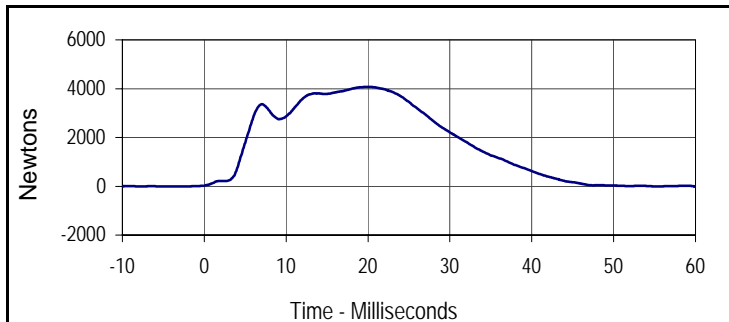

| Curve Description | | | |
|-------------------|------|-----------|---------|
| Probe Force | | | |
| Plot No. | Type | SAE Class | Units |
| 002 | FIL | 180 | Newtons |
| Max | Time | Min | Time |
| 4071.2 | 19.7 | -13.2 | 72.8 |

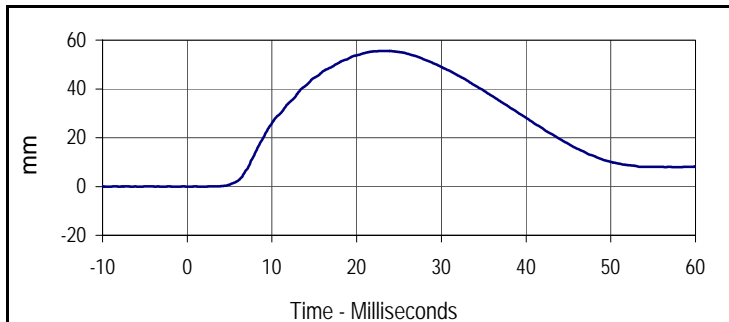

| Curve Description | | | |
|-------------------|------|-----------|-------|
| Chest Deflection | | | |
| Plot No. | Type | SAE Class | Units |
| 003 | FIL | 600 | mm |
| Max | Time | Min | Time |
| 55.6 | 23.2 | 0.0 | 2.0 |

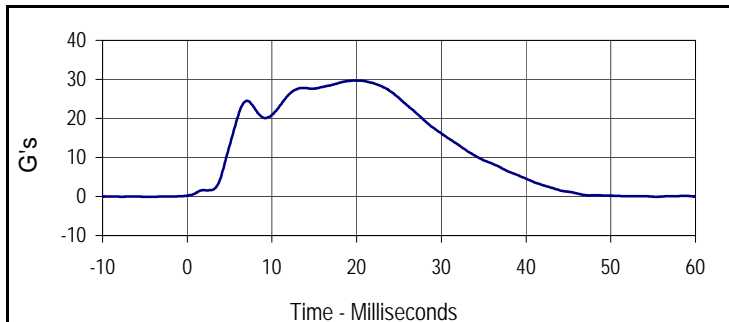

| Curve Description | | | |
|-----------------------|------|-----------|-------|
| Impactor Acceleration | | | |
| Plot No. | Type | SAE Class | Units |
| 004 | FIL | 180 | G's |
| Max | Time | Min | Time |
| 29.7 | 19.7 | -0.1 | 72.8 |

Test Program: Hybrid III 5th Percentile Female Knee Impact Test

Test Date: 12/20/12



ATD Serial No.: 141

Test I.D.: F141LK052, F141RK052

Left Knee

| Tested Parameter | Units | Specification | Result | Pass/Fail |
|------------------------------------|---------|---------------|--------|-------------|
| Knee Assembly Soak Time | Minutes | ≥240 | 545 | Pass |
| Temperature During Soak | Max | 18.9 to 25.6 | 21.8 | Pass |
| | Min | | 20.8 | Pass |
| Humidity During Soak | Max | 10.0 to 70.0 | 33.1 | Pass |
| | Min | | 29.5 | Pass |
| Laboratory Temperature During Test | °C | 18.9 to 25.6 | 21.2 | Pass |
| Laboratory Humidity During Test | % | 10.0 to 70.0 | 30.1 | Pass |
| Pendulum Velocity at T=0 | m/sec | 2.07 to 2.13 | 2.10 | Pass |
| Peak Probe Force | Newtons | 3450 to 4060 | 3797 | Pass |
| Overall Test Results | | | | Pass |

Right Knee

| | | | | |
|-----------------------------|---------|--------------|------|-------------|
| Pendulum Velocity at T=0 | m/sec | 2.07 to 2.13 | 2.11 | Pass |
| Peak Probe Force | Newtons | 3450 to 4060 | 3822 | Pass |
| Overall Test Results | | | | Pass |



| Curve Description | | | |
|-----------------------|------|-----------|---------|
| Left Knee Probe Force | | | |
| Plot No. | Type | SAE Class | Units |
| 001 | FIL | 600 | Newtons |
| Max | Time | Min | Time |
| 3796.6 | 4.2 | -19.6 | 9.9 |

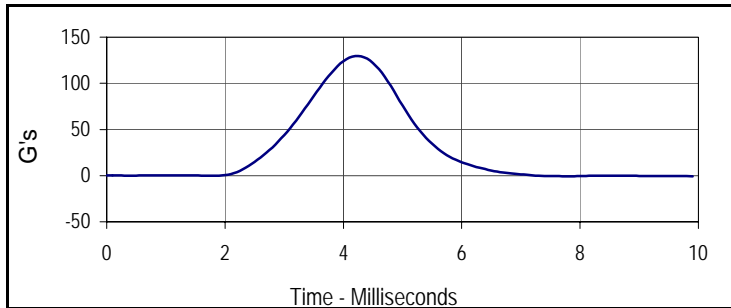

| Curve Description | | | |
|------------------------|------|-----------|-------|
| Left Knee Acceleration | | | |
| Plot No. | Type | SAE Class | Units |
| 002 | FIL | 600 | G's |
| Max | Time | Min | Time |
| 129.5 | 4.2 | -0.7 | 9.9 |

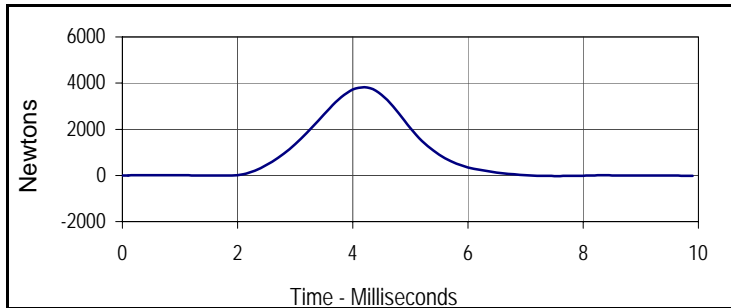

| Curve Description | | | |
|------------------------|------|-----------|---------|
| Right Knee Probe Force | | | |
| Plot No. | Type | SAE Class | Units |
| 003 | FIL | 600 | Newtons |
| Max | Time | Min | Time |
| 3821.9 | 4.2 | -25.3 | 7.6 |

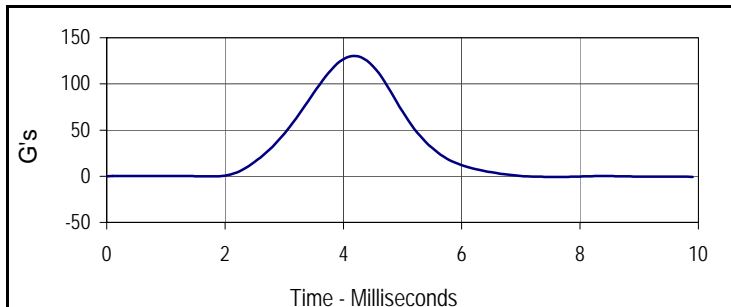

| Curve Description | | | |
|-------------------------|------|-----------|-------|
| Right Knee Acceleration | | | |
| Plot No. | Type | SAE Class | Units |
| 004 | FIL | 600 | G's |
| Max | Time | Min | Time |
| 130.4 | 4.2 | -0.9 | 7.6 |

Test Program: Hybrid III 5th Percentile Female Torso Flexion Test

Test Date: 12/20/12



ATD Serial No.: 141

Test I.D.: F141TF052

Left Hip Joint-Femur Results

| Tested Parameter | | Units | Specification | Result | Pass/Fail |
|------------------------------------|-----|---------|----------------|--------|-------------|
| Dummy Soak Time | | Minutes | ≥240 | 570 | Pass |
| Temperature During Soak | Max | °C | 18.9 to 25.6 | 21.8 | Pass |
| | Min | °C | | 20.8 | Pass |
| Humidity During Soak | Max | % | 10.0 to 70.0 | 33.1 | Pass |
| | Min | % | | 29.5 | Pass |
| Laboratory Temperature During Test | | °C | 18.9 to 25.6 | 21.2 | Pass |
| Laboratory Humidity During Test | | % | 10.0 to 70.0 | 30.1 | Pass |
| Initial Reference Plane Angle | | Degrees | ≤ 20 | 3.5 | Pass |
| Peak Force at 45° +/-0.5° | | Newtons | 320.0 to 390.0 | 349.1 | Pass |
| Torso Rotation Rate | | deg/sec | 0.5 to 1.5 | 0.9 | Pass |
| Final Reference Plane Angle | | Degrees | +/-8 | 2.9 | Pass |
| Overall Test Results | | | | | Pass |