

REPORT NUMBER: NCAP-MGA-2013-008

**NEW CAR ASSESSMENT PROGRAM (NCAP)
Frontal Barrier Impact Test**

**NISSAN MOTOR CO., LTD.
2013 Nissan Altima S 4-Dr Sedan
NHTSA No.: MD5200**

**MGA RESEARCH CORPORATION
5000 Warren Road
Burlington, WI 53105**



Test Date: August 29, 2012

Final Report Date: September 28, 2012

FINAL REPORT

**U.S. DEPARTMENT OF TRANSPORTATION
National Highway Traffic Safety Administration
Office of Crashworthiness Standards
Mail Code: NVS-111
1200 New Jersey Ave, SE
Room W43-410
Washington, DC 20590**

This publication is distributed by the U.S. Department of Transportation, National Highway Traffic Safety Administration, in the interest of information exchange. The opinions, findings and conclusions expressed in this publication are those of the author(s) and not necessarily those of the Department of Transportation or the National Highway Traffic Safety Administration. The United States Government assumes no liability for its contents or use thereof. If trade or manufacturers' names or products are mentioned, it is only because they are considered essential to the object of the publication and should not be construed as an endorsement. The United States Government does not endorse products or manufacturers.

Prepared by: 
Donna Janovicz, Project Manager

Approved by: 
Ben Fischer, Project Engineer

Approval Date: September 28, 2012

FINAL REPORT ACCEPTANCE BY OCWS:

Division Chief, New Car Assessment Program
NHTSA, Office of Crashworthiness Standards

Date: _____

COTR, New Car Assessment Program
NHTSA, Office of Crashworthiness Standards

Date: _____

Technical Report Documentation Page

1. Report No. NCAP-MGA-2013-008	2. Government Accession No.	3. Recipient's Catalog No.																																																			
4. Title and Subtitle Final Report of New Car Assessment Program Frontal Impact Testing of 2013 Nissan Altima S 4-Dr Sedan, NHTSA No.: MD5200		5. Report Date September 28, 2012																																																			
		6. Performing Organization Code MGA																																																			
7. Author(s) Donna Janovicz, Project Manager Ben Fischer, Project Engineer		8. Performing Organization Report No. NCAP-MGA-2013-008																																																			
9. Performing Organization Name and Address MGA Research Corporation 5000 Warren Road Burlington, WI 53105		10. Work Unit No.																																																			
		11. Contract or Grant No. DTNH22-12-D-00258																																																			
12. Sponsoring Agency Name and Address U.S. Department of Transportation National Highway Traffic Safety Administration Office of Crashworthiness Standards (NVS-111) 1200 New Jersey Ave, SE, Room W43-410 Washington, D.C. 20590		13. Type of Report and Period Covered Final Test Report August 29 to September 28, 2012																																																			
		14. Sponsoring Agency Code NVS-111																																																			
15. Supplementary Notes																																																					
16. Abstract A 56.3 km/h NCAP Frontal Impact Test was conducted on a 2013 Nissan Altima S 4-Dr Sedan in accordance with the specifications of the Office of Crashworthiness Standards Frontal NCAP Laboratory Test Procedure. This test was conducted to obtain data indicant of FMVSS 208, 212, 219 (partial), 301, and foot well intrusion performance. The test was conducted at MGA Research Corporation in Burlington, Wisconsin, on August 29, 2012. The impact velocity was 56.2 km/h and the ambient temperature at the barrier face at the time of impact was 22.0°C. The target vehicle post-test maximum crush was 548 mm located at the vehicle's centerline. The test vehicle's performance was as follows:																																																					
<table border="1" style="width: 100%; border-collapse: collapse; background-color: #ffff00;"> <thead> <tr> <th rowspan="2" style="width: 35%;">Measurement Description</th> <th rowspan="2" style="width: 10%;">Units</th> <th colspan="2" style="width: 20%;">Threshold</th> <th rowspan="2" style="width: 15%;">Driver ATD</th> <th rowspan="2" style="width: 15%;">Passenger ATD</th> </tr> <tr> <th style="width: 10%;">50th</th> <th style="width: 10%;">5th</th> </tr> </thead> <tbody> <tr> <td>Head Injury Criteria (HIC₁₅)</td> <td>N/A</td> <td>700</td> <td>700</td> <td>262</td> <td>172</td> </tr> <tr> <td>Maximum Chest Compression</td> <td>mm</td> <td>63</td> <td>52</td> <td>18</td> <td>15</td> </tr> <tr> <td>Nij</td> <td>N/A</td> <td>1</td> <td>1</td> <td>0.19</td> <td>0.35</td> </tr> <tr> <td>Neck Tension</td> <td>N</td> <td>4170</td> <td>2620</td> <td>963</td> <td>502</td> </tr> <tr> <td>Neck Compression</td> <td>N</td> <td>4000</td> <td>2520</td> <td>262</td> <td>275</td> </tr> <tr> <td>Left Femur Force</td> <td>N</td> <td>10008</td> <td>6805</td> <td>143</td> <td>2387</td> </tr> <tr> <td>Right Femur Force</td> <td>N</td> <td>10008</td> <td>6805</td> <td>205</td> <td>1465</td> </tr> </tbody> </table>				Measurement Description	Units	Threshold		Driver ATD	Passenger ATD	50 th	5 th	Head Injury Criteria (HIC ₁₅)	N/A	700	700	262	172	Maximum Chest Compression	mm	63	52	18	15	Nij	N/A	1	1	0.19	0.35	Neck Tension	N	4170	2620	963	502	Neck Compression	N	4000	2520	262	275	Left Femur Force	N	10008	6805	143	2387	Right Femur Force	N	10008	6805	205	1465
Measurement Description	Units	Threshold				Driver ATD	Passenger ATD																																														
		50 th	5 th																																																		
Head Injury Criteria (HIC ₁₅)	N/A	700	700	262	172																																																
Maximum Chest Compression	mm	63	52	18	15																																																
Nij	N/A	1	1	0.19	0.35																																																
Neck Tension	N	4170	2620	963	502																																																
Neck Compression	N	4000	2520	262	275																																																
Left Femur Force	N	10008	6805	143	2387																																																
Right Femur Force	N	10008	6805	205	1465																																																
17. Key Words 35 mph Frontal Barrier Impact Test New Car Assessment Program (NCAP)		18. Distribution Statement Copies of this report are available from: National Highway Traffic Safety Administration Technical Information Services Division, NPO-411 1200 New Jersey Ave, SE Washington, DC 20590 Email: tis@nhtsa.dot.gov FAX: 202-493-2833																																																			
19. Security Classification of Report Unclassified	20. Security Classification of Page Unclassified	21. No. of Pages 169	22. Price																																																		

TABLE OF CONTENTS

<u>Section</u>		<u>Page No.</u>
1	Purpose and Summary of Test	1
2	Occupant and Vehicle Information / Data Sheets	3

<u>Data Sheet No.</u>		<u>Page No.</u>
1	General Test and Vehicle Parameter Data	4
2	Seat Adjustment, Fuel System, and Steering Wheel Data	8
3	Dummy Longitudinal Clearance Dimensions	10
4	Dummy Lateral Clearance Dimensions	11
5	Seat Belt Positioning Data	12
6	High-Speed Camera Locations and Data	13
7	Vehicle Accelerometer Locations	15
8	Photographic Reference Target Locations	16
9	Load Cell Locations on Fixed Barrier	17
10	Test Vehicle Summary of Results	18
11	Post-Test Observations	19
12	Vehicle Profile Measurements	20
13	Accident Investigation Division Data	22
14	Vehicle Intrusion Measurements	23
15	Summary of FMVSS 212, FMVSS 219 (Partial) Data, and 301 Data	26
16	FMVSS 301 Static Rollover Results	28
17	Dummy/Vehicle Temperature Stabilization Data	29

<u>Appendix</u>		
A	Photographs	A
B	Dummy Response Data Traces	B
C	Dummy Calibration and Performance Verification Data	C

SECTION 1 PURPOSE AND SUMMARY OF TEST

PURPOSE

This 56.3 km/h frontal barrier impact test is part of the Vehicle Barrier Impact Testing Program sponsored by the National Highway Traffic Safety Administration (NHTSA) under contract number DTNH22-12-D-00258. The purpose of this test was to obtain vehicle crashworthiness and occupant restraint system performance data for consumer information purposes.

The 56.3 km/h frontal barrier impact was conducted in accordance with the Office of Crashworthiness Standards Frontal NCAP Laboratory Test Procedure.

SUMMARY

A load cell barrier consisting of 176 load cells was impacted by a 2013 Nissan Altima S 4-Dr Sedan at a velocity of 56.2 km/h. The test was performed at MGA Research Corporation on August 29, 2012. Pre-and post-test photographs of the vehicle and dummies can be found in Appendix A.

Two (2) real-time cameras and fourteen (14) high-speed cameras were used to document the frontal barrier impact event. Camera locations and other pertinent camera information can be found in this report.

One Part 572E 50th percentile male anthropomorphic test device (ATD), was placed in the driver seating position and one Part 572O 5th percentile female test device (ATD) was placed in the right-front passenger seating position according to dummy placement instructions specified in the Frontal NCAP Laboratory Test Procedure.

Both ATDs were fully instrumented with head, chest and pelvis tri-axial accelerometers, chest displacement potentiometers, upper neck transducers, right/left femur load cells, and lower leg instrumentation. Seat belt load cells were also installed on the driver's and passenger's lap and shoulder belts to measure dummy torso and pelvic section loading.

The driver (position 1) ATD (Serial No. 036) and the right-front passenger (position 2) ATD (Serial No. 138) were calibrated previous to this test. Certification details, along with instrumentation calibration data, are found in Appendix C of this report.

The 106 channels of data were recorded on an on-board data acquisition system. Appendix B contains the vehicle and dummy response data traces.

There was 100 percent windshield retention and no intrusion into the protected zone of the windshield during the event. There was no Stoddard Solvent leakage after the event or during any phase of the static rollover.

The maximum static crush of the vehicle was 548 mm and both the driver and passenger side doors remained closed during the impact event and were operable after the impact.

The driver's visible contact points were as follows: The driver's head and chest contacted the airbag. The driver's head also contacted the headrest. The driver's knees contacted the knee bolster and steering column. The passenger's visible contact points were as follows: The passenger's head and chest contacted the airbag. The passenger's head also contacted the headrest. The passenger's knees contacted the glove box.

The occupant data is summarized below:

ATD position	HIC ₁₅	Nij	Neck Tension (N)	Neck Comp. (N)	3ms Chest Clip (Gs)	Chest Disp. (mm)	Left Femur (N)	Right Femur (N)
Driver (50 th)	262	0.19	963	262	40	18	143	205
Passenger (5 th)	172	0.35	502	275	41	15	2387	1465

The test data can be found on the NHTSA website at www.nhtsa.dot.gov.

TEST NOTES

Right Brake Caliper X has no valid data after 26 ms.

Passenger Shoulder Belt load cell not installed.

The load cell barrier data was not collected for this test.

MGA does not endorse or certify products. The manufacturer's name appears solely for identification purposes.

SECTION 2
OCCUPANT AND VEHICLE INFORMATION / DATA SHEETS

**DATA SHEET NO. 1
GENERAL TEST AND VEHICLE PARAMETER DATA**

Test Vehicle: 2013 Nissan Altima S 4-Dr Sedan
 Test Program: NCAP Frontal Barrier Impact Test

NHTSA No.: MD5200
 Test Date: 08/29/2012

TEST VEHICLE INFORMATION AND OPTIONS

NHTSA No.	MD5200	Traction Control System (TCS)	Yes
Model Year	2013	Auto-Leveling System	No
Make	Nissan	Automatic Door Locks (ADLs)	Yes
Model	Altima	Power Window Auto-Reverse	Yes
Body Style	Sedan	Other Optional Feature	N/A
VIN	1N4AL3APXDC115966	Driver Front Airbag	Yes
Body Color	Metallic Slate	Driver Curtain Airbag	Yes
Odometer (km/mi)	113 / 70	Driver Torso Airbag	No
Engine Displacement (L)	2.5	Driver Torso/Pelvis Airbag	Yes
Type/No. Cylinders	4	Driver Pelvis Airbag	No
Engine Placement	Lateral	Driver Knee Airbag	No
Transmission Type	Automatic	Pass. Front Airbag	Yes
Transmission Speeds	CVT	Pass. Curtain Airbag	Yes
Overdrive	Yes	Pass. Torso Airbag	No
Final Drive	Front	Pass. Torso/Pelvis Airbag	Yes
Roof Rack	No	Pass. Pelvis Airbag	No
Sunroof/T-Top	No	Pass. Knee Airbag	No
Running Boards	No	Driver Seat Belt Pretensioner	Yes
Tilt Steering Wheel	Yes	Pass. Seat Belt Pretensioner	Yes
Power Seats	Yes	Driver Load Limiter	Yes
Anti-Lock Brakes (ABS)	Yes	Pass. Load Limiter	Yes
All-Wheel Drive (AWD)	No	Other Safety Restraint	N/A
Does owner's manual provide instructions to turn off automatic door locks?			No

DATA FROM CERTIFICATION LABEL

Manufactured By	NISSAN MOTOR CO., LTD.	GVWR (kg)	1910
Date of Manufacture	06/12	GAWR Front (kg)	1005
		GAWR Rear (kg)	940

VEHICLE SEATING AND WEIGHT CAPACITY DATA

Measured Parameter	Front	Rear	Third	Total
Type of Seats	Bucket	Bench		
Designated Seating Capacity (DSC)	2	3		5
Capacity Weight (VCW) (kg)				408
Cargo Weight (RCLW) (kg)				68

DATA SHEET NO. 1 (CONTINUED)
GENERAL TEST AND VEHICLE PARAMETER DATA

Test Vehicle: 2013 Nissan Altima S 4-Dr Sedan
 Test Program: NCAP Frontal Barrier Impact Test

NHTSA No.: MD5200
 Test Date: 08/29/2012

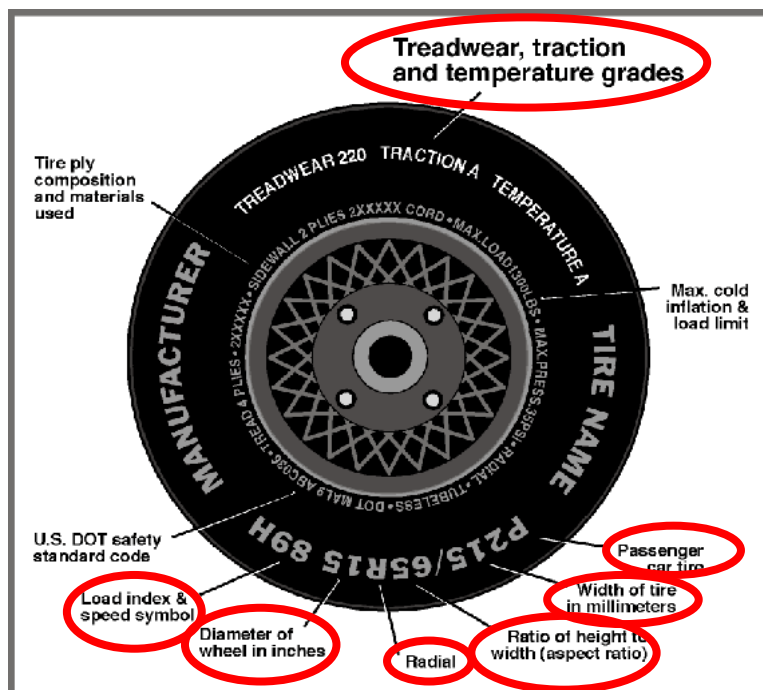

TIRE PLACARD INFORMATION

Measured Parameter	Front	Rear
Recommended Cold Tire Pressure (kPa)	220	220
Recommended Tire Size	P215/60R16	P215/60R16

TIRE SIDEWALL INFORMATION

Measured Parameter	Front	Rear
Max. Tire Pressure (kPa)	300	300
Tire Size on Vehicle	P215/60R16	P215/60R16
Tire Manufacturer	Continental	Continental
Tire Model	Conti Pro Contact	Conti Pro Contact
Tire Type	Passenger	Passenger
Tire Width	215	215
Aspect Ratio	60	60
Radial	Yes	Yes
Wheel Diameter	16	16
Load Index/Speed Symbol	94T	94T
Treadwear	540	540
Traction Grade	A	A
Temperature Grade	A	A
Tire Material	Rubber	Rubber

**DATA SHEET NO. 1 (CONTINUED)
GENERAL TEST AND VEHICLE PARAMETER DATA**

Test Vehicle: 2013 Nissan Altima S 4-Dr Sedan
 Test Program: NCAP Frontal Barrier Impact Test

NHTSA No.: MD5200
 Test Date: 08/29/2012

TEST VEHICLE WEIGHTS

	Units	As Delivered (UVW)			As Tested (ATW)		
		Front	Rear	Total	Front	Rear	Total
Left	kg	425.9	293.9		459.0	367.4	
Right	kg	425.9	280.4		445.9	356.1	
Ratio	%	59.7	40.3		55.6	44.4	
Totals	kg	851.8	574.3	1426.1	904.9	723.5	1628.4

TARGET TEST WEIGHT CALCULATION

Measured Parameter	Units	Value
Total Delivered Weight (UVW)	kg	1426.1
Weight of 1 P572E ATD & 1 P572O ATD	kg	140.6
Rated Cargo/Luggage Weight (RCLW)	kg	68
Calculated Vehicle Target Weight (TVTW)	kg	1634.7

TEST VEHICLE ATTITUDES AND CG

	Units	LF	RF	LR	RR	CG (aft of front axle)
As Delivered	mm	708	708	715	714	1115
As Tested	mm	697	699	678	684	1231
Post Test	mm	772	745	685	666	

GENERAL TEST VEHICLE DATA

Measurement Description	Units	Value
Total Vehicle Wheel Base	mm	2770
Total Vehicle Length at Left Side	mm	4709
Total Vehicle Length at Centerline	mm	4864
Total Vehicle Length at Right Side	mm	4709
Weight of Ballast in Cargo Area	kg	47.2
Weight of Vehicle Components Removed	kg	17.7
Amount of Stoddard Solvent in Fuel Tank	L	63.2

List of components removed to meet test weight: Right taillight, jack and tool kit, spare tire, and trunk carpet, and spare tire cover.

DATA SHEET NO. 1 (CONTINUED)
GENERAL TEST AND VEHICLE PARAMETER DATA

Test Vehicle: 2013 Nissan Altima S 4-Dr Sedan
 Test Program: NCAP Frontal Barrier Impact Test

NHTSA No.: MD5200
 Test Date: 08/29/2012

TARGET VEHICLE STRUCTURAL MEASUREMENT

	Elements	Pre-Test (mm)
1	Total Length	4864
2	Total Width	1817
3	Bumper Top Height	543
4	Bumper Bottom Height	395
5	Longitudinal Member Top Height	548
6	Distance between Longitudinal Members	923
7	Longitudinal Member Width	105
8	Engine Top Height	836
9	Engine Bottom Height	169
10	Engine and Gearbox Width	826
11	Front Bumper-Engine Distance	490
12	Front Shock Absorber Fixing Height	868
13	Bonnet Leading Edge Height	803
14	Front Shock Absorber Fixing Width	1168
15	Front Bumper – Front Axle Distance	963
16	Front Axle – A-Pillar Distance	424
17	A-Pillar – B-Pillar Distance	1250
18	B-Pillar – Rear Axle Distance	1102
19	B-Pillar – C-Pillar Distance	675
20	Roof Sill Bottom Height	1320
21	Roof Sill Top Height	1428
22	Floor Sill Bottom Height	198
23	Floor Sill Top Height	405

DATA SHEET NO. 2
SEAT ADJUSTMENT, FUEL SYSTEM, AND STEERING WHEEL DATA

Test Vehicle: 2013 Nissan Altima S 4-Dr Sedan
 Test Program: NCAP Frontal Barrier Impact Test

NHTSA No.: MD5200
 Test Date: 08/29/2012

NOMINAL DESIGN RIDING POSITION

The driver seat back is positioned as close as possible to the manufacturer's design angle. For the passenger seat back, seat back is adjusted following Appendix F, "Driver & Passenger Dummy Seating & Positioning Procedures" in the NCAP Test Procedure dated May 2012.

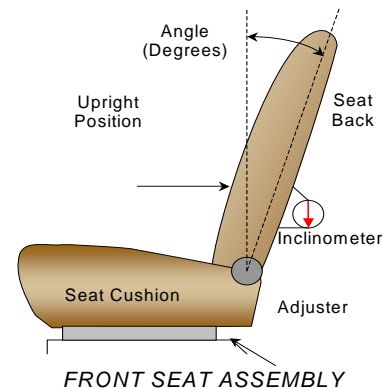

	Degrees
Driver Seat Back Angle	0.3° on headrest post
Passenger Seat Back Angle	-3.2° on headrest post, 3 rd Detent

SEAT FORE/AFT POSITIONS

The driver and passenger seat fore/aft positions are adjusted following Appendix F, "Driver & Passenger Dummy Seating & Positioning Procedures" in the NCAP Test Procedure dated May 2012.

	Total Fore/Aft Travel	Placed in Position #
Driver Seat	272 mm	136 mm (foremost as 0)
Passenger Seat	240 mm, 25 detents (1 st as 1)	0 detent (foremost as 0)

SEAT BELT UPPER ANCHORAGES

The seat belt upper anchorages are positioning following the manufacturer's specified position as listed in Form 1.

	Total # of Positions	Placed in Position #
Driver Seat	4 (1 st as 1)	0 (uppermost as 0)
Passenger Seat	4 (1 st as 1)	0 (uppermost as 0)

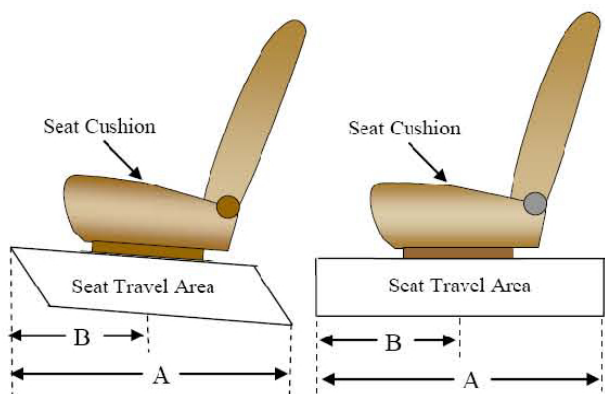

DATA SHEET NO. 2 (CONTINUED)
SEAT ADJUSTMENT, FUEL SYSTEM, AND STEERING WHEEL DATA

Test Vehicle: 2013 Nissan Altima S 4-Dr Sedan
 Test Program: NCAP Frontal Barrier Impact Test

NHTSA No.: MD5200
 Test Date: 08/29/2012

FUEL TANK CAPACITY DATA

	Liters
Usable Capacity of "Standard Tank"	68.0
Usable Capacity of "Optional Tank"	
92-94% of Usable Capacity	62.6 to 63.9
Actual Amount of Solvent used	63.2
1/3 of Usable Capacity	22.7

FUEL PUMP

Describe the fuel pump type, its behavior, and the location of the fuel filler pipe.

The vehicle is equipped with an electric fuel pump. The fuel pump will pump fuel for: 1.0 seconds after the ignition is switched to "ON", while the engine is running, and for 1.5 seconds after the engine stops running. The fuel pipe is on the left side.

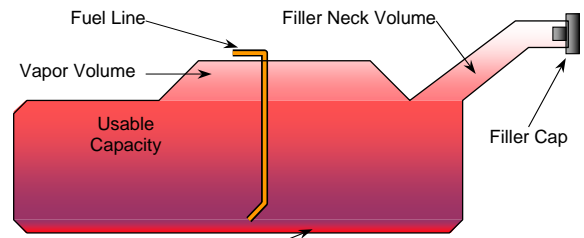

VEHICLE FUEL TANK ASSEMBLY

STEERING COLUMN ADJUSTMENT

Steering wheel and column adjustments are made so that the steering wheel hub is at the geometric center of the locus it describes when moved through its full range of motion. An aluminum plate is placed across the rim of the steering wheel, an inclinometer is placed on the plate and the angle is measured.

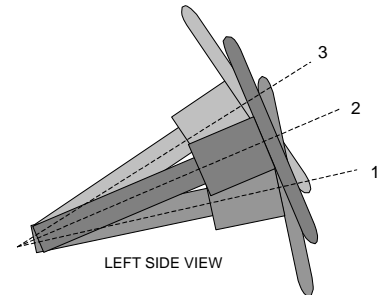

STEERING COLUMN ASSEMBLY

STEERING COLUMN POSITION

	Degrees	Fore/Aft Position (mm)
Lowermost Position 1	70.0	237
Geometric Center Position 2	67.3	207
Uppermost Position 3	64.6	177
Telescoping Steering Wheel Travel		60
Test Position	67.3	177

**DATA SHEET NO. 3
DUMMY LONGITUDINAL CLEARANCE DIMENSIONS**

Test Vehicle: 2013 Nissan Altima S 4-Dr Sedan
 Test Program: NCAP Frontal Barrier Impact Test

NHTSA No.: MD5200
 Test Date: 08/29/2012

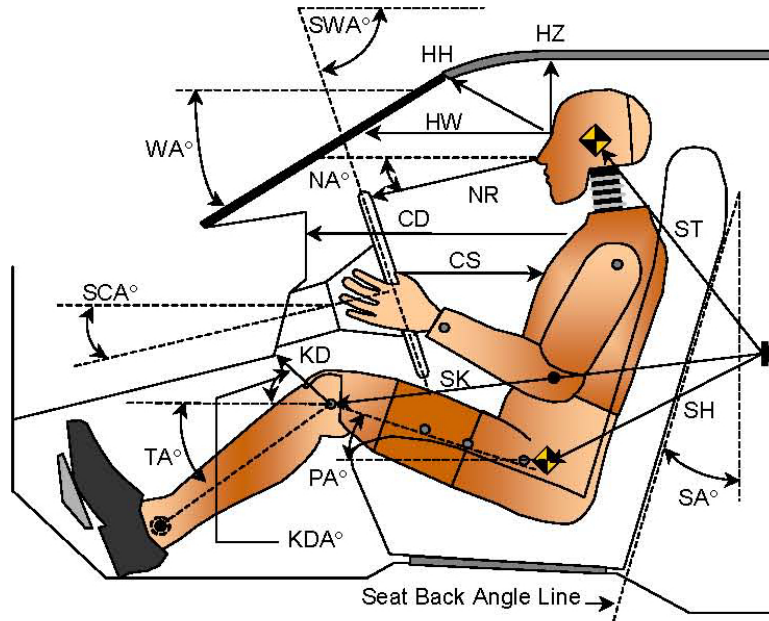

LEFT SIDE VIEW

Code	Measurement Description	Driver S/N 036		Passenger S/N 138	
		Length (mm)	Angle (°)	Length (mm)	Angle (°)
WA°	Windshield Angle		21.5		
SWA°	Steering Wheel Angle		67.3		
SCA°	Steering Column Angle		22.7		
SA°	Seat Back Angle (on headrest post)		0.3		-3.2
HZ	Head to Roof (Z)	202	90	190	90
HH	Head to Header	354	27.4	274	40.9
HW	Head to Windshield	707	0	641	0
NR	Nose to Rim	395	9.3		
CD	Chest to Dash	534		434	
CS	Chest to Steering Hub	303	2.1		
RA	Rim to Abdomen	202	0		
KDL	Left Knee to Dash	198	31.6	115	27.6
KDR	Right Knee to Dash	179	29.2	115	28.1
PA°	Pelvic Angle		24.1		22.0
TA°	Tibia Angle		41.4		49.1
SK	Striker to Knee	575	95.8	684	95.8
ST	Striker to Head	498	11.7	493	28.2
SH	Striker to H-Point	268	134.0	409	109.1

**DATA SHEET NO. 4
DUMMY LATERAL CLEARANCE DIMENSIONS**

Test Vehicle: 2013 Nissan Altima S 4-Dr Sedan
 Test Program: NCAP Frontal Barrier Impact Test

NHTSA No.: MD5200
 Test Date: 08/29/2012

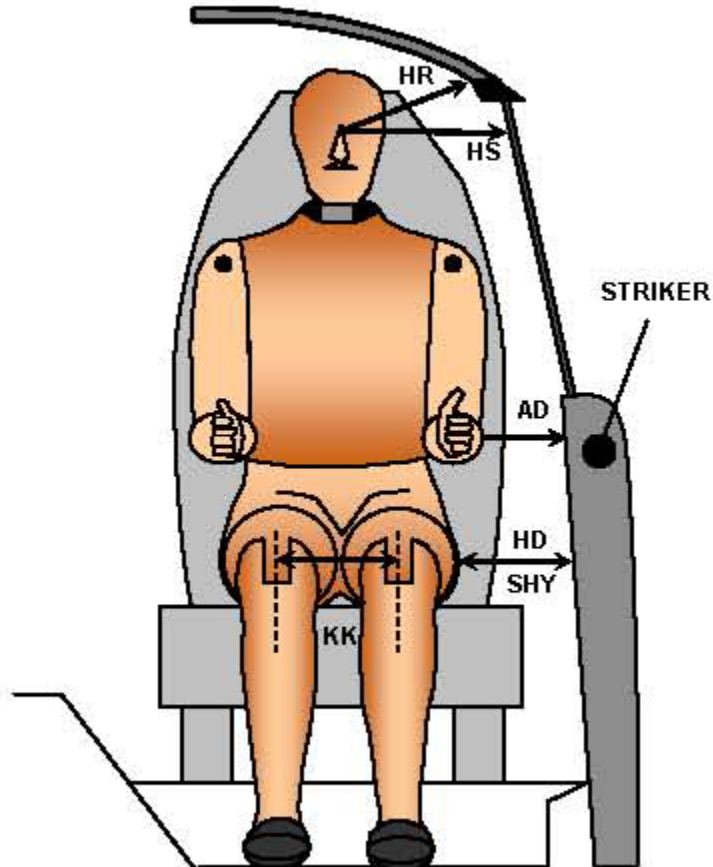

FRONT VIEW OF DUMMY

Code	Measurement Description	Driver S/N 036	Passenger S/N 138
		Length (mm)	
AD	Arm to Door	128	73
HD	H-Point to Door	152	178
HR	Head to Side Header	222	238
HS	Head to Side Window	338	349
KK	Knee to Knee	350	227
SHY	Striker to H-Point (Y Direction)	280	308
AA	Ankle to Ankle	350	185

**DATA SHEET NO. 5
SEAT BELT POSITIONING DATA**

Test Vehicle: 2013 Nissan Altima S 4-Dr Sedan
 Test Program: NCAP Frontal Barrier Impact Test

NHTSA No.: MD5200
 Test Date: 08/29/2012

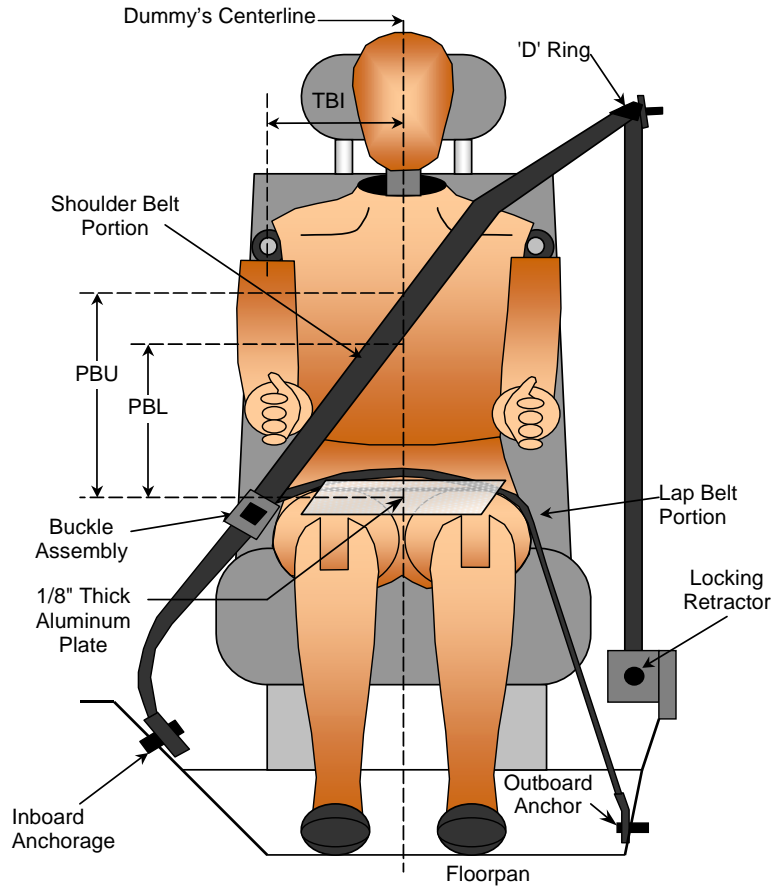

FRONT VIEW OF DUMMY

SEAT BELT POSITIONING MEASUREMENTS

Measurement Description	Units	Driver	Passenger
PBU - Top surface of reference to belt upper edge	mm	375	310
PBL - Top surface of reference to belt lower edge	mm	300	230

BELT LENGTH DATA

Measurement Description	Units	Driver	Passenger
Shoulder Belt Length as measured on ATD	mm	870	920
Lap Belt Length as measured on ATD	mm	650	750
Remainder of belt on reel	mm	1800	1650
Total Belt Length for Continuous Webbing Systems	mm	3320	3320

**DATA SHEET NO. 6
HIGH-SPEED CAMERA LOCATIONS AND DATA**

Test Vehicle: 2013 Nissan Altima S 4-Dr Sedan
Test Program: NCAP Frontal Barrier Impact Test

NHTSA No.: MD5200
Test Date: 08/29/2012

CAMERA POSITIONS FOR FRONTAL IMPACTS

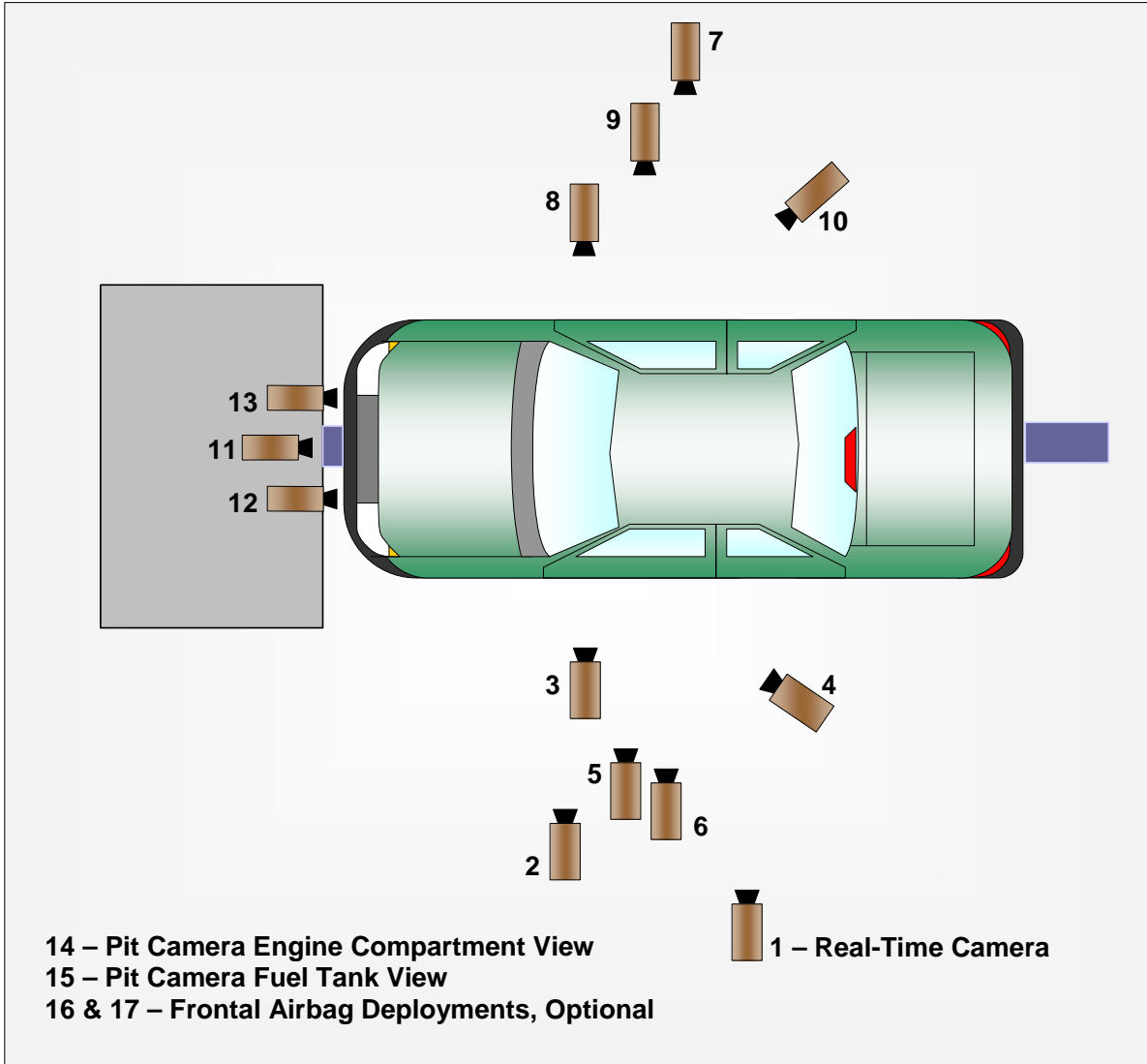

**DATA SHEET NO. 6 (CONTINUED)
CAMERA LOCATIONS AND DATA**

Test Vehicle: 2013 Nissan Altima S 4-Dr Sedan
Test Program: NCAP Frontal Barrier Impact Test

NHTSA No.: MD5200
Test Date: 08/29/2012

CAMERA LOCATIONS

No.	Camera View	Coordinates (mm)			Lens (mm)	Speed (fps)
		X*	Y*	Z*		
1	Real-Time Left Overall					30
2	Driver Close-Up	1550	-6760	-1900	35	1000
3	Left Front Half	1160	-5100	-1280	24	1000
4	Left Angle	5260	-5360	-2010	50	1000
5	Steering Column - Top	710	-5130	-1240	24	1000
6	Steering Column - Bottom	690	-5100	-840	24	1000
7	Right Overall	2220	6860	-1330	20	1000
8	Passenger Close-Up	1700	6820	-1900	35	1000
9	Right Front Half	1250	5350	-1370	24	1000
10	Right Angle	5490	4940	-1940	50	1000
11	Windshield	-130	0	-2810	20	1000
12	Driver Windshield	250	-450	-2030	8.5	1000
13	Passenger Windshield	250	450	-2030	8.5	1000
14	Pit Front	1070	0	3150	24	1000
15	Pit Rear	3160	0	3150	24	1000
16	Onboard Driver Side (optional)					
17	Onboard Passenger Side (optional)					
18	Real-Time Pan View					30

*COORDINATES:

- +X = forward of impact plane
- +Y = right of monorail centerline
- +Z = below ground level

Cameras 16 & 17 were not used for this test.

**DATA SHEET NO. 7
VEHICLE ACCELEROMETER LOCATIONS**

Test Vehicle: 2013 Nissan Altima S 4-Dr Sedan
 Test Program: NCAP Frontal Barrier Impact Test

NHTSA No.: MD5200
 Test Date: 08/29/2012

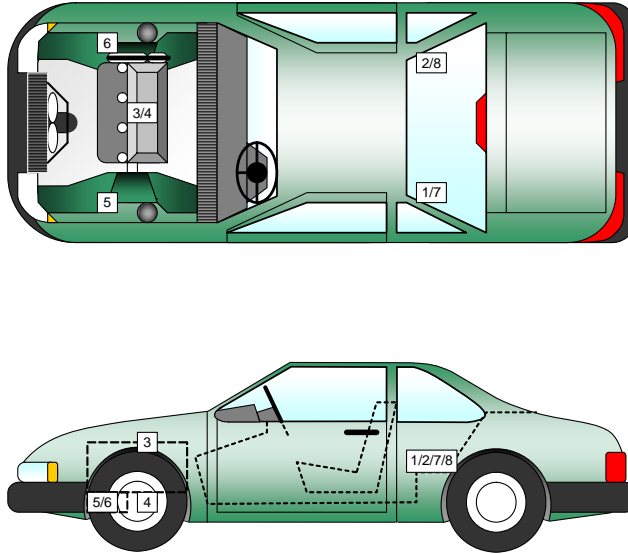

VEHICLE ACCELEROMETER PRE-TEST LOCATIONS

No.	Accelerometer Location	Measurements (mm)		
		X	Y	Z
1	Left Rear Accelerometer – X Direction	1964	-360	-210
2	Right Rear Accelerometer – X Direction	1964	365	-214
3	Engine Top X	4047	20	-804
4	Engine Bottom X	4041	160	-163
5	Left Brake Caliper X	3978	-710	-235
6	Right Brake Caliper X	3978	710	-235
7	Left Rear Accelerometer Redundant – X Direction	1964	-360	-210
8	Right Rear Accelerometer Redundant – X Direction	1964	365	-214

Reference Points: X - Rear Surface of Vehicle (+ forward)
 Y - Vehicle Centerline (+ to right)
 Z - Ground Plane (+ down)

DATA SHEET NO. 8
PHOTOGRAPHIC REFERENCE TARGET LOCATIONS

Test Vehicle: 2013 Nissan Altima S 4-Dr Sedan
 Test Program: NCAP Frontal Barrier Impact Test

NHTSA No.: MD5200
 Test Date: 08/29/2012

Item	Value (mm)
A	380
B	908
C	2500
D	670
E	1694
F	165
G	
H	965
I	1397
J	960
K	960
L	1547
M	965
N	1547
O	960
P	960
Q	1397

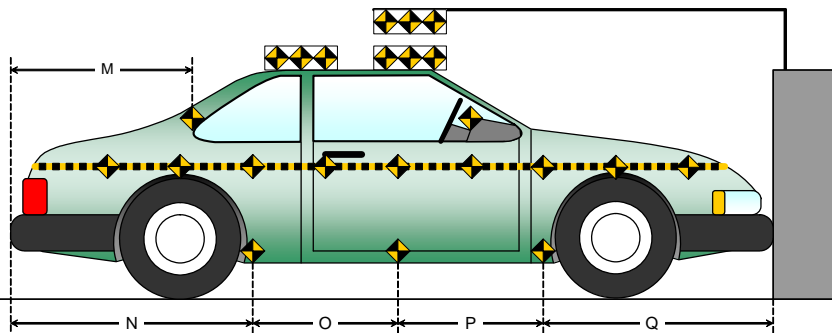
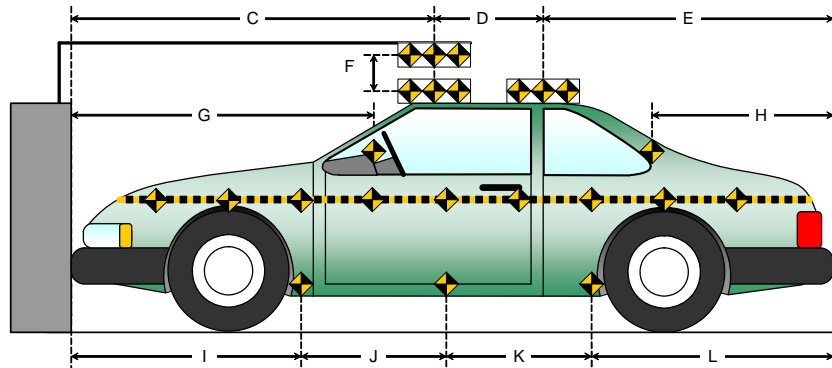
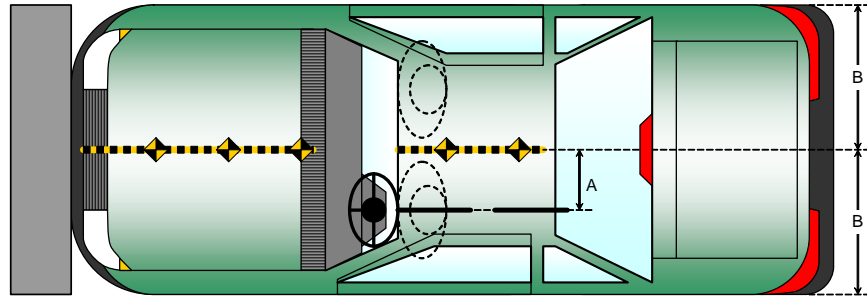

**DATA SHEET NO. 9
LOAD CELL LOCATIONS ON FIXED BARRIER**

Test Vehicle: 2013 Nissan Altima S 4-Dr Sedan
 Test Program: NCAP Frontal Barrier Impact Test

NHTSA No.: MD5200
 Test Date: 08/29/2012

Advanced Research Load Cell Barrier

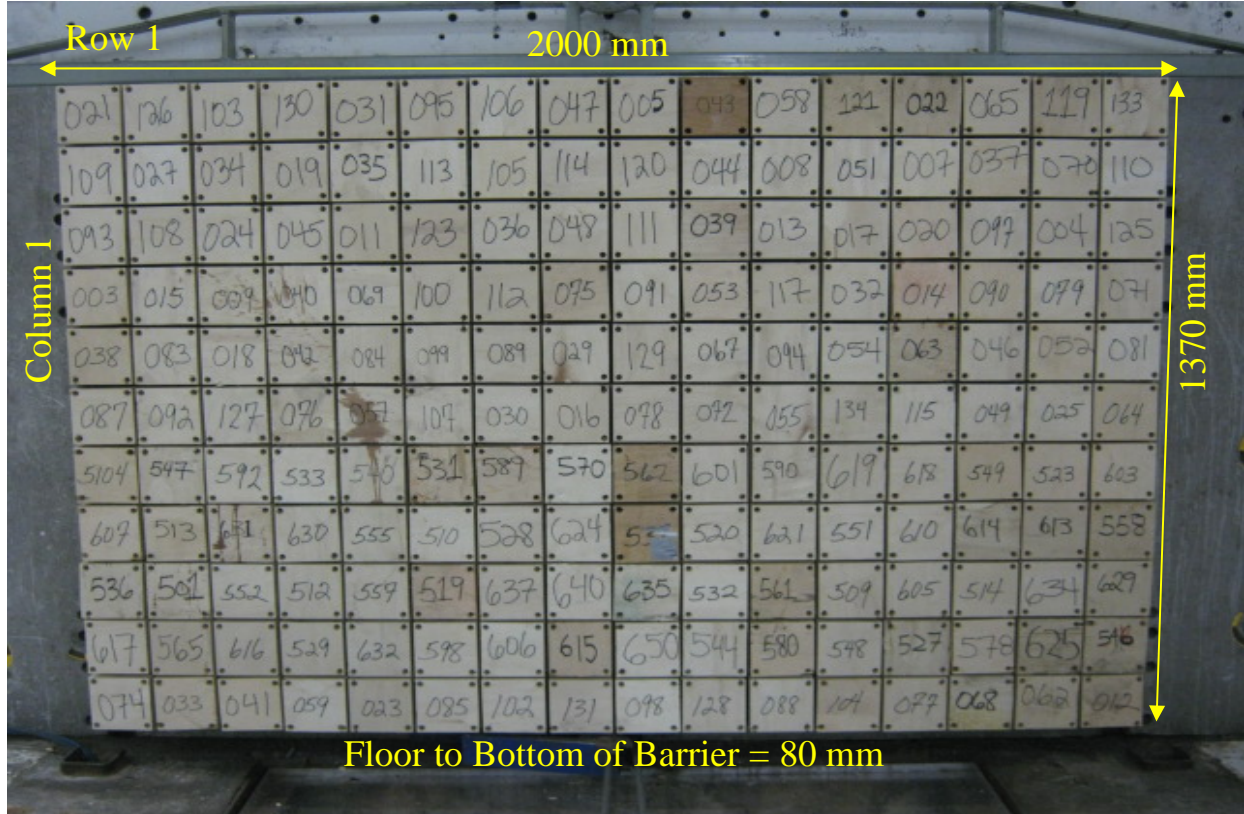

Photo for Reference Only

Centerline															
1-1	1-2	1-3	1-4	1-5	1-6	1-7	1-8	1-9	1-10	1-11	1-12	1-13	1-14	1-15	1-16
2-1	2-2	2-3	2-4	2-5	2-6	2-7	2-8	2-9	2-10	2-11	2-12	2-13	2-14	2-15	2-16
3-1	3-2	3-3	3-4	3-5	3-6	3-7	3-8	3-9	3-10	3-11	3-12	3-13	3-14	3-15	3-16
4-1	4-2	4-3	4-4	4-5	4-6	4-7	4-8	4-9	4-10	4-11	4-12	4-13	4-14	4-15	4-16
5-1	5-2	5-3	5-4	5-5	5-6	5-7	5-8	5-9	5-10	5-11	5-12	5-13	5-14	5-15	5-16
6-1	6-2	6-3	6-4	6-5	6-6	6-7	6-8	6-9	6-10	6-11	6-12	6-13	6-14	6-15	6-16
7-1	7-2	7-3	7-4	7-5	7-6	7-7	7-8	7-9	7-10	7-11	7-12	7-13	7-14	7-15	7-16
8-1	8-2	8-3	8-4	8-5	8-6	8-7	8-8	8-9	8-10	8-11	8-12	8-13	8-14	8-15	8-16
9-1	9-2	9-3	9-4	9-5	9-6	9-7	9-8	9-9	9-10	9-11	9-12	9-13	9-14	9-15	9-16
10-1	10-2	10-3	10-4	10-5	10-6	10-7	10-8	10-9	10-10	10-11	10-12	10-13	10-14	10-15	10-16
11-1	11-2	11-3	11-4	11-5	11-6	11-7	11-8	11-9	11-10	11-11	11-12	11-13	11-14	11-15	11-16

Load Cells are 121 mm x 121 mm with a 7 mm gap in between each load cell.

DATA SHEET NO. 10
TEST VEHICLE SUMMARY OF RESULTS

Test Vehicle: 2013 Nissan Altima S 4-Dr Sedan
Test Program: NCAP Frontal Barrier Impact Test

NHTSA No.: MD5200
Test Date: 08/29/2012

INSTRUMENTATION

Driver Dummy Data Channels	52
Passenger Dummy Data Channels	46
Vehicle Structure Accelerometers	8
Barrier Channels	0
Total	106

CAMERA COVERAGE

High-Speed Vehicle Onboard	0
High-Speed Offboard	14
Real-Time	2
Total	16

**DATA SHEET NO. 11
POST-TEST OBSERVATIONS**

Test Vehicle: 2013 Nissan Altima S 4-Dr Sedan
 Test Program: NCAP Frontal Barrier Impact Test

NHTSA No.: MD5200
 Test Date: 08/29/2012

TEST DUMMY INFORMATION AND CONTACT LOCATIONS

Description	Driver	Passenger
Dummy Type / Serial No.	HIII 50% / 036	HIII 5% / 138
Head Contact	Airbag, Headrest	Airbag, Headrest
Upper Torso Contact	Airbag	Airbag
Lower Torso Contact	None	None
Left Knee Contact	Knee Bolster, Steering Column	Glove Box
Right Knee Contact	Knee Bolster, Steering Column	Glove Box

DOOR OPENING AND SEAT TRACK INFORMATION

Description	Driver	Passenger
Locked/Unlocked Doors	Doors were locked	Doors were locked
Front Door Opening	Door remained closed and latched; Door opened without tools	Door remained closed and latched; Door opened without tools
Rear Door Opening	Door remained closed and latched; Door opened without tools	Door remained closed and latched; Door opened without tools
Seat Track Shift (mm)	0	0
Seat Back Failure	None	None

POST TEST STRUCTURAL OBSERVATIONS

Critical Areas of Performance	Observations and Conclusions
Windshield Damage	Cracked
Window Damage	None
Other Notable Effects	None

VEHICLE REBOUND FROM BARRIER

Measured Parameter	Units	Value
Left Side	mm	4525
Center	mm	4480
Right Side	mm	4580
Average	mm	4528

SUPPLEMENTAL RESTRAINT SYSTEM INFORMATION

Restraint Type	Left Front (Driver) P1		Right Front (Passenger) P2	
	Mounted	Deployed	Mounted	Deployed
Frontal Airbag	Yes	Yes	Yes	Yes
Curtain Side Airbag	Yes	No	Yes	No
Torso/Pelvis Side Airbag	Yes	No	Yes	No
Knee Airbag	No		No	
Seat Belt Pretensioner	Yes	Yes	Yes	Yes
Seat Belt Load Limiter	Yes		Yes	
Other	No		No	

DATA SHEET NO. 12 VEHICLE PROFILE MEASUREMENTS

Test Vehicle: 2013 Nissan Altima S 4-Dr Sedan
 Test Program: NCAP Frontal Barrier Impact Test

NHTSA No.: MD5200
 Test Date: 08/29/2012

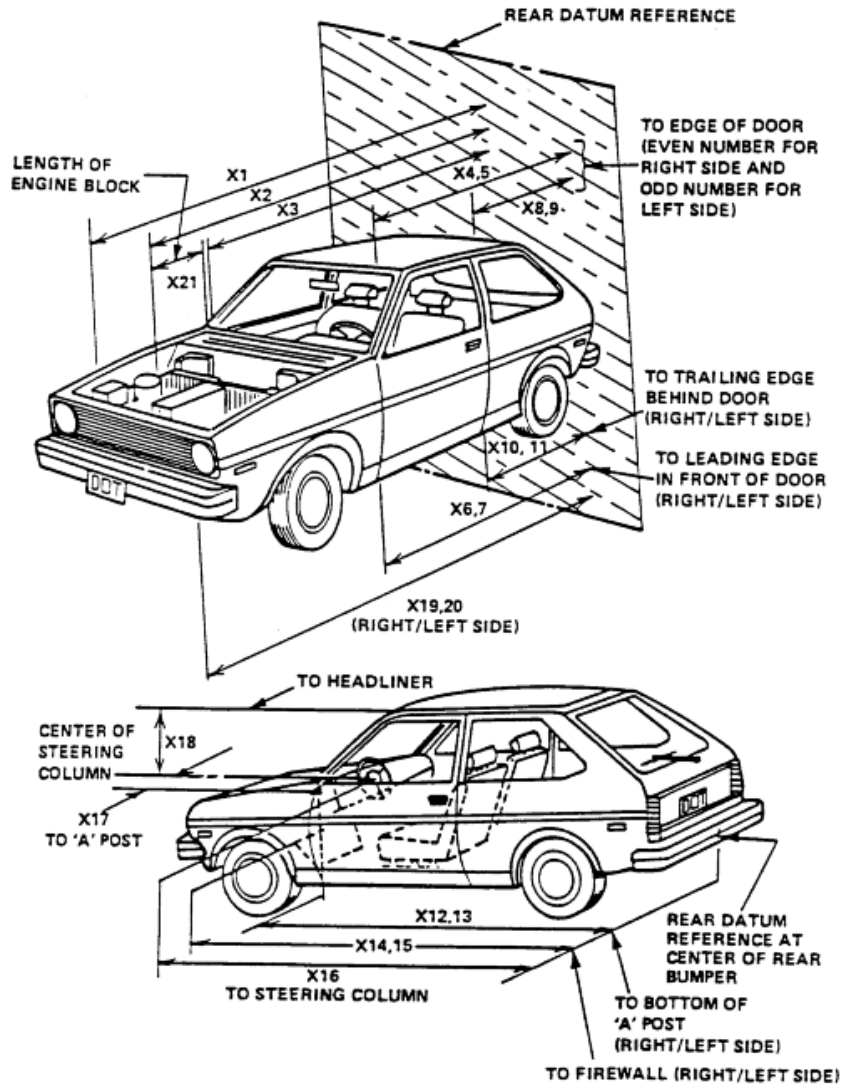

**DATA SHEET NO. 12 (CONTINUED)
VEHICLE PROFILE MEASUREMENTS**

Test Vehicle: 2013 Nissan Altima S 4-Dr Sedan
Test Program: NCAP Frontal Barrier Impact Test

NHTSA No.: MD5200
Test Date: 08/29/2012

RSOV (Rear Surface of Vehicle)

No.	Measurement Description	Units	Pre-Test	Post-Test	Difference
1	Total Length of Vehicle at Centerline	mm	4864	4316	548
2	RSOV to Front of Engine	mm	4159	3960	199
3	RSOV to Firewall	mm	3775	3752	23
4	RSOV to Upper Leading Edge of Right Door	mm	3384	3383	1
5	RSOV to Upper Leading Edge of Left Door	mm	3384	3384	0
6	RSOV to Lower Leading Edge of Right Door	mm	3375	3372	3
7	RSOV to Lower Leading Edge of Left Door	mm	3375	3375	0
8	RSOV to Upper Trailing Edge of Right Door	mm	2202	2202	0
9	RSOV to Upper Trailing Edge of Left Door	mm	2202	2202	0
10	RSOV to Lower Trailing Edge of Right Door	mm	2200	2198	2
11	RSOV to Lower Trailing Edge of Left Door	mm	2200	2199	1
12	RSOV to Bottom of "A" Post of Right Side	mm	3312	3312	0
13	RSOV to Bottom of "A" Post of Left Side	mm	3312	3313	-1
14	RSOV to Firewall, Right Side	mm	3931	3730	201
15	RSOV to Firewall, Left Side	mm	3931	3858	73
16	RSOV to Steering Column	mm	2830	2910	-80
17	Center of Steering Column to "A" Post	mm	365	410	-45
18	Center of Steering Column to Headliner	mm	420	485	-65
19	RSOV to Right Side of Front Bumper	mm	4709	4214	495
20	RSOV to Left Side of Front Bumper	mm	4709	4209	500
21	Length of Engine Block	mm	394	394	0
RD	RSOV to Right Side of Dash Panel	mm	3030	3030	0
CD	RSOV to Center of Dash Panel	mm	3150	3132	18
LD	RSOV to Left Side of Dash Panel	mm	3034	3030	4

DATA SHEET NO. 13
ACCIDENT INVESTIGATION DIVISION DATA

Test Vehicle: 2013 Nissan Altima S 4-Dr Sedan
Test Program: NCAP Frontal Barrier Impact Test

NHTSA No.: MD5200
Test Date: 08/29/2012

VEHICLE INFORMATION

VIN: 1N4AL3APXDC115966 Wheelbase (mm): 2770
Vehicle Size Category: Passenger Test Weight (kg): 1628.4

ACCELEROMETER DATA

Accelerometer Locations: As per measurements on Page 15
Cal. Procedure/Interval: MGA procedure / 6 month
Integration Algorithm: Trapezoidal
Linearity: > 99%
Impact Velocity (km/h): 56.2
Velocity Change (km/h): 65.9
Time of Separation (msec): 116.7

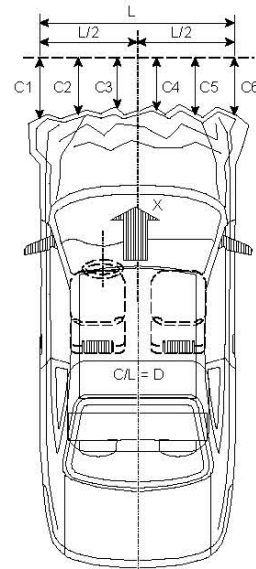

CRUSH PROFILE

Collision Deformation Classification: Frontal
Midpoint of Damage: Centerline
Damage Region Length (mm): 1212
Impact Mode: Frontal

No.	Measurement Description	Units	Pre-Test	Post-Test	Difference
C1	Crush zone 1 at left side	mm	4709	4209	500
C2	Crush zone 2 at left side	mm	4814	4266	548
C3	Crush zone 3 at left side	mm	4835	4302	533
C4	Crush zone 4 at right side	mm	4835	4304	531
C5	Crush zone 5 at right side	mm	4814	4273	541
C6	Crush zone 6 at right side	mm	4709	4214	495
L	C1 TO C6	mm	1212	1208	4

**DATA SHEET NO. 14
VEHICLE INTRUSION MEASUREMENTS**

Test Vehicle: 2013 Nissan Altima S 4-Dr Sedan
 Test Program: NCAP Frontal Barrier Impact Test

NHTSA No.: MD5200
 Test Date: 08/29/2012

DOOR OPENING WIDTH

Item	Description	Units	Pre-Test	Post-Test	Difference
A	Left Side Upper	mm	1055	1055	0
B	Left Side Lower	mm	1000	1000	0
D	Right Side Upper	mm	1055	1055	0
E	Right Side Lower	mm	1000	1000	0

WHEELBASE MEASUREMENTS

Item	Description	Units	Pre-Test	Post-Test	Difference
C	Left Side Wheelbase	mm	2770	2745	25
F	Right Side Wheelbase	mm	2770	2697	73

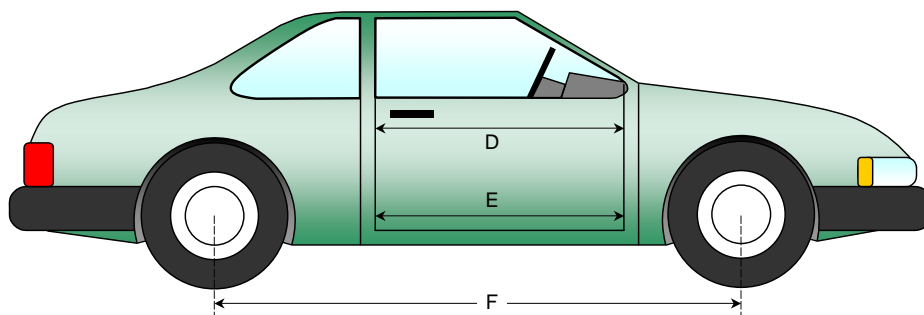
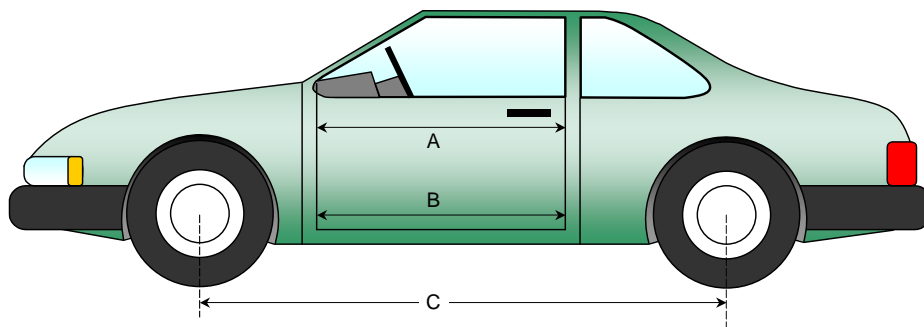

**DATA SHEET NO. 14 (CONTINUED)
VEHICLE INTRUSION MEASUREMENTS**

Test Vehicle: 2013 Nissan Altima S 4-Dr Sedan
 Test Program: NCAP Frontal Barrier Impact Test

NHTSA No.: MD5200
 Test Date: 08/29/2012

DRIVER COMPARTMENT INTRUSION

Item	Description	Units	Pre-Test	Post-Test	Difference
AB	Door Opening (Inside Window Jam)	mm	855	855	0
CX	Left Knee Bolster to X	mm	376	354	22
DX	Right Knee Bolster to X	mm	370	341	29
EX	Brake Pedal to X	mm	580	501	79
FX	Foot Rest to X	mm	592	564	28
GX	Center of Steering Column Wheel Hub to X	mm	50	102	-52

X = Front of Seat Track (stationary)

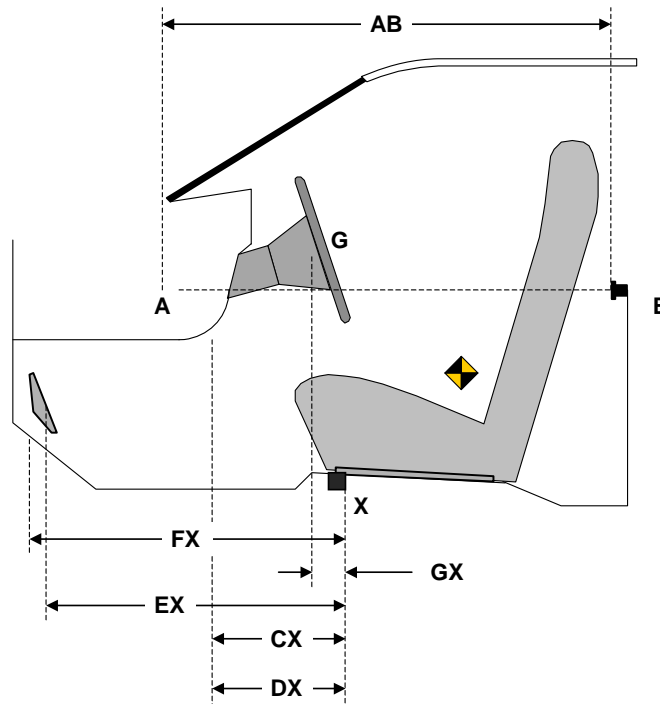

DRIVER COMPARTMENT

DATA SHEET NO. 15
SUMMARY OF FMVSS 212, FMVSS 219 (PARTIAL) DATA, AND 301 DATA

Test Vehicle: 2013 Nissan Altima S 4-Dr Sedan
 Test Program: NCAP Frontal Barrier Impact Test

NHTSA No.: MD5200
 Test Date: 08/29/2012

Windshield Mounting Details:

Windshield glass is secured to the vehicle frame with a rubber trim and glue.

The standard requires that the post-test retention measurement be a minimum of 75 percent of the pre-test total periphery measurement for vehicles not equipped with occupant passive restraints and 50 percent for each side of the windshield for vehicles which are equipped with occupant passive restraints.

Temperature of windshield molding during test: 22.0°C

WINDSHIELD PERIPHERY MEASUREMENTS

Measurement	Pre-Test (mm)	Post-Test (mm)	% of Retention
Left Side	2192	2192	100
Right Side	2192	2192	100
Total	4384	4384	100

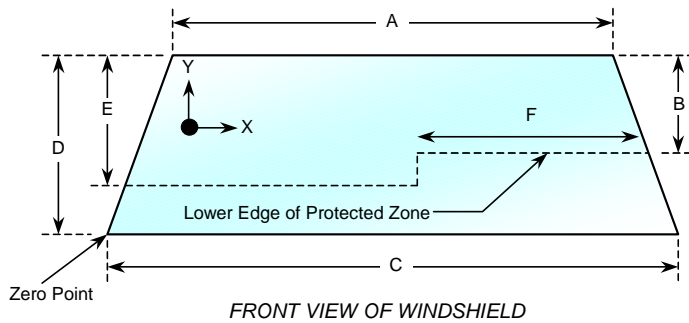

Item	Units	Value
A	mm	1184
B	mm	490
C	mm	1404
D	mm	898
E	mm	556
F	mm	472

AREA OF PROTECTED ZONE FAILURES - NONE

A. Provide coordinates of the area that the protected zone was penetrated more than 0.25 inches by a vehicle component other than one that is normally in contact with the windshield. **None**

X	Y

B. Provide coordinates of the area beneath the protected zone that the inner surface of the windshield was penetrated by a vehicle component. **None**

X	Y

DATA SHEET NO. 15 (CONTINUED)
SUMMARY OF FMVSS 212, FMVSS 219 (PARTIAL), AND 301 DATA

Test Vehicle: 2013 Nissan Altima S 4-Dr Sedan
Test Program: NCAP Frontal Barrier Impact Test

NHTSA No.: MD5200
Test Date: 08/29/2012

FMVSS 301 FUEL SYSTEM INTEGRITY POST IMPACT DATA

Temperature at Time of Impact: 22.0°C

Test Time: 11:17 a.m.

- A. From impact until vehicle motion ceases: 0 oz.
(Maximum allowable = 1 oz.)
- B. For the 5 minute period after motion ceases: 0 oz.
(Maximum allowable = 5 oz.)
- C. For the following 25 minutes: 0 oz.
(Maximum allowable = 1 oz./minute)
- D. Spillage: None

**DATA SHEET NO. 16
FMVSS 301 STATIC ROLLOVER RESULTS**

Test Vehicle: 2013 Nissan Altima S 4-Dr Sedan
 Test Program: NCAP Frontal Barrier Impact Test

NHTSA No.: MD5200
 Test Date: 08/29/2012

1. The specified fixture rollover rate for each 90° of rotation is 60 to 180 seconds.
2. The position hold time at each position is 300 seconds (minimum).
3. Details of Stoddard Solvent spillage: **None**

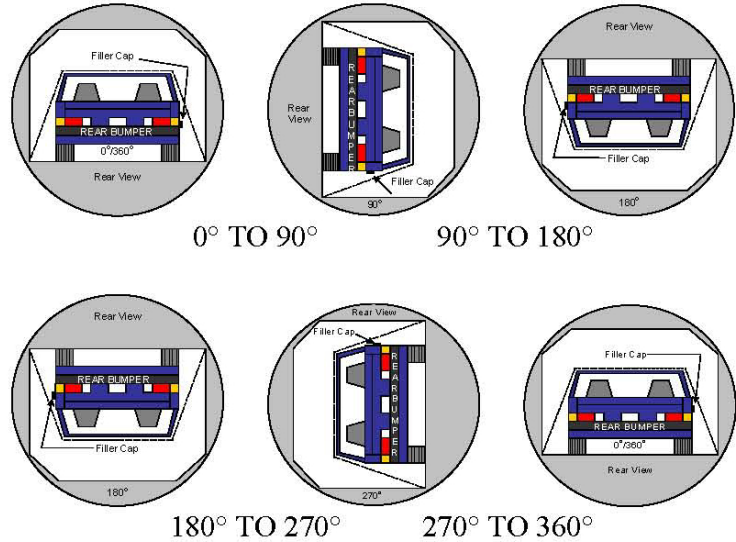

SOLVENT COLLECTION TIME TABLE IN SECONDS

Test Phase	Rotation Time	Hold Time	Total Time
0° to 90°	111	300	411
90° to 180°	115	300	415
180° to 270°	108	300	408
270° to 360°	108	300	408

FMVSS 301 SPILLAGE TABLE (units in ounces)

Test Phase	First 5 Minutes	Sixth Minute	Seventh Minute	Eight Minute
0° to 90°	0	0	0	0
90° to 180°	0	0	0	0
180° to 270°	0	0	0	0
270° to 360°	0	0	0	0

SOLVENT SPILLAGE LOCATION TABLE

Test Phase	Spillage Location
0° to 90°	
90° to 180°	
180° to 270°	
270° to 360°	

DATA SHEET NO. 17
DUMMY/VEHICLE TEMPERATURE STABILIZATION DATA

Test Vehicle: 2013 Nissan Altima S 4-Dr Sedan
 Test Program: NCAP Frontal Barrier Impact Test

NHTSA No.: MD5200
 Test Date: 08/29/2012

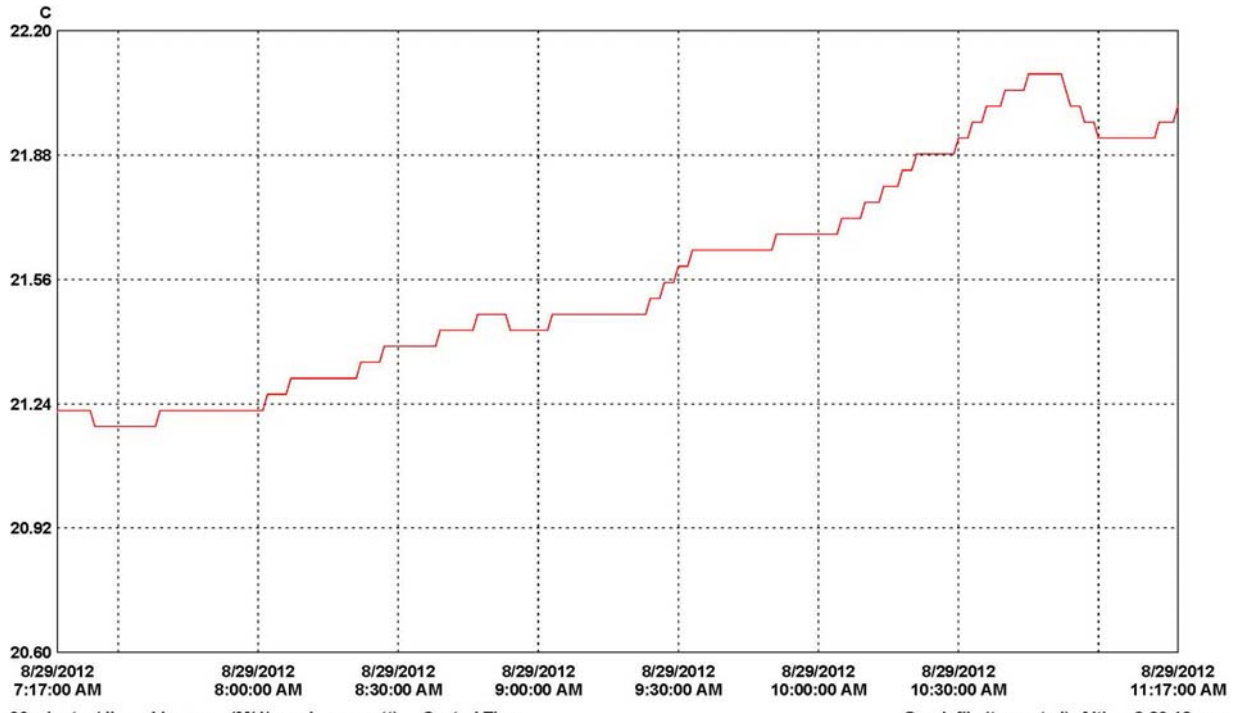

30 minutes/div 4 hours (M/d/yyyy h:mm:ss tt) Central Time Graph file (truncated): Altima 8-29-12.spg

LN	Serial #	Description	CH	Value	Maximum	Average	Minimum	Units	CH description	Logger file
1	12032257	LoggerID	1		22.09	21.56	21.18	C	Temperature	12032257_LoggerID.spl

**APPENDIX A
PHOTOGRAPHS**

TABLE OF PHOTOGRAPHS

		<u>Page No.</u>
Photo No. 1.	Load Cell Location	A-1
Photo No. 2.	Load Cell Wall	A-1
Photo No. 3.	Manufacturer's Label	A-2
Photo No. 4.	Tire Placard	A-2
Photo No. 5.	2013 Nissan Altima Frontal As Delivered	A-3
Photo No. 6.	Left Rear 3-4 View, As Received	A-3
Photo No. 7.	Pre-Test Front View of Test Vehicle	A-4
Photo No. 8.	Post-Test Front View of Test Vehicle	A-4
Photo No. 9.	Pre-Test Left View of Test Vehicle	A-5
Photo No. 10.	Post-Test Left View of Test Vehicle	A-5
Photo No. 11.	Pre-Test Right View of Test Vehicle	A-6
Photo No. 12.	Post-Test Right View of Test Vehicle	A-6
Photo No. 13.	Pre-Test Right Front 3-4 View	A-7
Photo No. 14.	Post-Test Right Front 3-4 View	A-7
Photo No. 15.	Pre-Test Left Rear 3-4 View	A-8
Photo No. 16.	Post-Test Left Rear 3-4 View	A-8
Photo No. 17.	Pre-Test Windshield View	A-9
Photo No. 18.	Post-Test Windshield View	A-9
Photo No. 19.	Pre-Test Engine Compartment View	A-10
Photo No. 20.	Post-Test Engine Compartment View	A-10
Photo No. 21.	Pre-Test Fuel Filler Cap View	A-11
Photo No. 22.	Post-Test Fuel Filler Cap View	A-11
Photo No. 23.	Pre-Test Front Underbody View	A-12
Photo No. 24.	Post-Test Front Underbody View	A-12
Photo No. 25.	Pre-Test Mid Front Underbody View	A-13
Photo No. 26.	Post-Test Mid Front Underbody View	A-13
Photo No. 27.	Pre-Test Mid Rear Underbody View	A-14
Photo No. 28.	Post-Test Mid Rear Underbody View	A-14
Photo No. 29.	Pre-Test Rear Underbody View	A-15
Photo No. 30.	Post-Test Rear Underbody View	A-15

		<u>Page No.</u>
Photo No. 31.	Pre-Test Dummy Cable Routing	A-16
Photo No. 32.	Post-Test Dummy Cable Routing	A-16
Photo No. 33.	Pre-Test Driver Dummy Front View	A-17
Photo No. 34.	Post-Test Driver Dummy Front View	A-17
Photo No. 35.	Pre-Test Driver Dummy Window View	A-18
Photo No. 36.	Post-Test Driver Dummy Window View	A-18
Photo No. 37.	Pre-Test Driver Dummy and Vehicle Interior (Door Open)	A-19
Photo No. 38.	Post-Test Driver Dummy and Vehicle Interior (Door Open)	A-19
Photo No. 39.	Pre-Test Driver's Seat Fore-Aft Markings	A-20
Photo No. 40.	Post-Test Driver's Seat Fore-Aft Markings	A-20
Photo No. 41.	Pre-Test View of Belt Anchorage for Driver Dummy	A-21
Photo No. 42.	Post-Test View of Belt Anchorage for Driver Dummy	A-21
Photo No. 43.	Pre-Test Driver Dummy Feet	A-22
Photo No. 44.	Post-Test Driver Dummy Feet	A-22
Photo No. 45.	Pre-Test Driver's Side Knee Bolster (without dummy)	A-23
Photo No. 46.	Post-Test Driver's Side Knee Bolster (without dummy)	A-23
Photo No. 47.	Pre-Test Driver's Side Floorpan	A-24
Photo No. 48.	Post-Test Driver's Side Floorpan	A-24
Photo No. 49.	Post-Test Driver Dummy Face	A-25
Photo No. 50.	Post-Test Driver Dummy Contact with Airbag	A-25
Photo No. 51.	Post-Test Driver Dummy Contact with Headrest	A-26
Photo No. 52.	Post-Test Driver Dummy Contact with Steering Column	A-26
Photo No. 53.	Post-Test Driver Dummy Contact with Steering Column	A-27
Photo No. 54.	Pre-Test View of the Steering Wheel	A-27
Photo No. 55.	Post-Test View of the Steering Wheel	A-28
Photo No. 56.	Pre-Test Passenger Dummy Front View	A-28
Photo No. 57.	Post-Test Passenger Dummy Front View	A-29
Photo No. 58.	Pre-Test Passenger Dummy Window View	A-29
Photo No. 59.	Post-Test Passenger Dummy Window View	A-30
Photo No. 60.	Pre-Test Passenger Dummy and Vehicle Interior (Door Open)	A-30

		<u>Page No.</u>
Photo No. 61.	Post-Test Passenger Dummy and Vehicle Interior (Door Open)	A-31
Photo No. 62.	Pre-Test Passenger's Seat Fore-Aft Markings	A-31
Photo No. 63.	Post-Test Passenger's Seat Fore-Aft Markings	A-32
Photo No. 64.	Pre-Test View of Belt Anchorage for Passenger Dummy	A-32
Photo No. 65.	Post-Test View of Belt Anchorage for Passenger Dummy	A-33
Photo No. 66.	Pre-Test Passenger Dummy Feet	A-33
Photo No. 67.	Post-Test Passenger Dummy Feet	A-34
Photo No. 68.	Pre-Test Passenger's Side Knee Bolster (without dummy)	A-34
Photo No. 69.	Post-Test Passenger's Side Knee Bolster (without dummy)	A-35
Photo No. 70.	Pre-Test Passenger's Side Floorpan	A-35
Photo No. 71.	Post-Test Passenger's Side Floorpan	A-36
Photo No. 72.	Post-Test Passenger Dummy Contact with Airbag	A-36
Photo No. 73.	Post-Test Passenger Dummy Contact with Headrest	A-37
Photo No. 74.	Post-Test Passenger Dummy Contact with Glove Box	A-37
Photo No. 75.	Ballast Installed in Vehicle	A-38
Photo No. 76.	Post-Test Stoddard Solvent Spillage Location View	A-38
Photo No. 77.	Post-Test Speed Trap Read-Out	A-39
Photo No. 78.	Vehicle at 0° on Static Rollover Device	A-39
Photo No. 79.	Vehicle at 90° on Static Rollover Device	A-40
Photo No. 80.	Vehicle at 180° on Static Rollover Device	A-40
Photo No. 81.	Vehicle at 270° on Static Rollover Device	A-41
Photo No. 82.	Vehicle at 360° on Static Rollover Device	A-41
Photo No. 83.	2013 Nissan Altima Frontal Impact Event	A-42
Photo No. 84.	Monroney Label	A-42

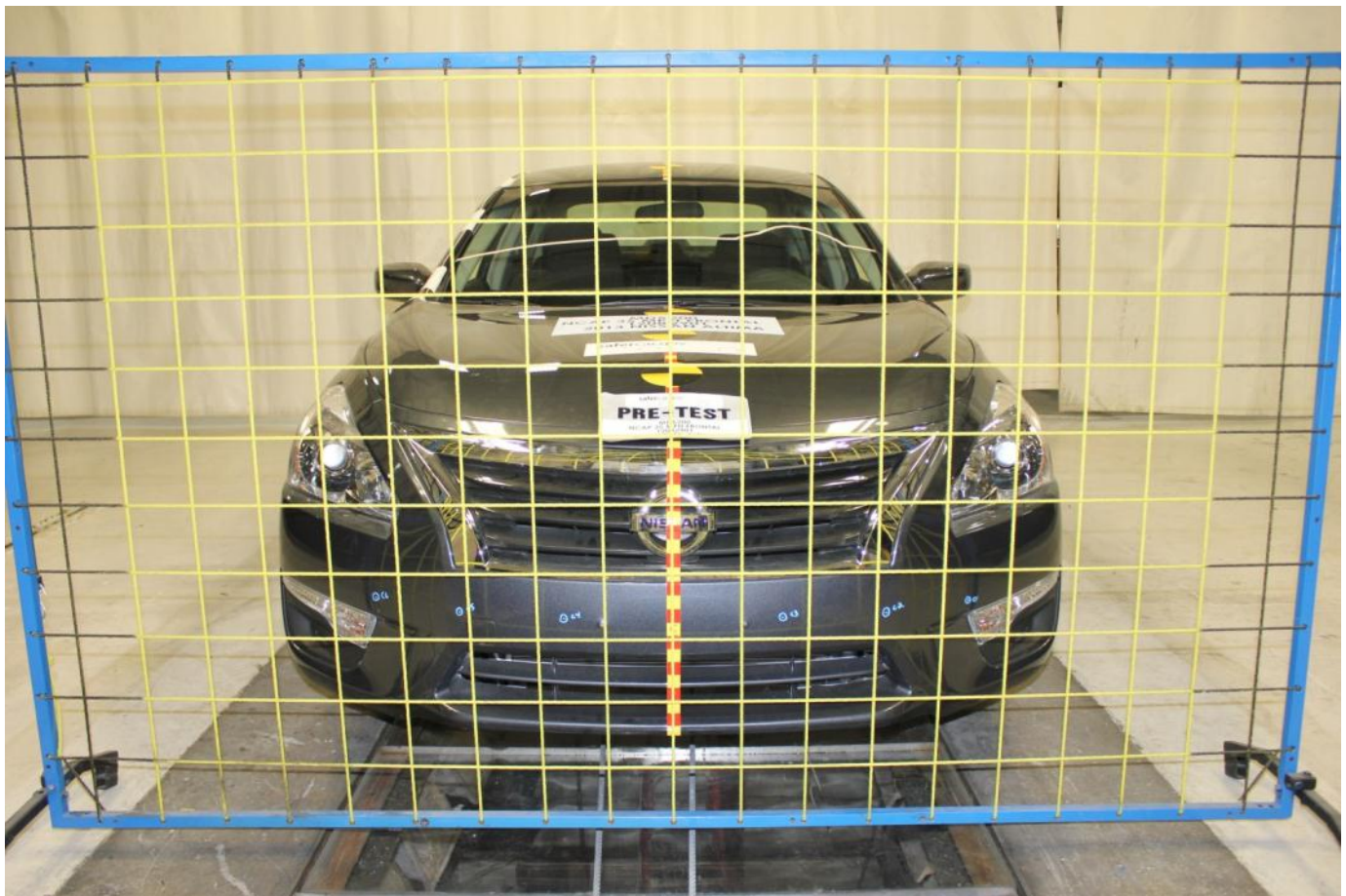

Load Cell Location

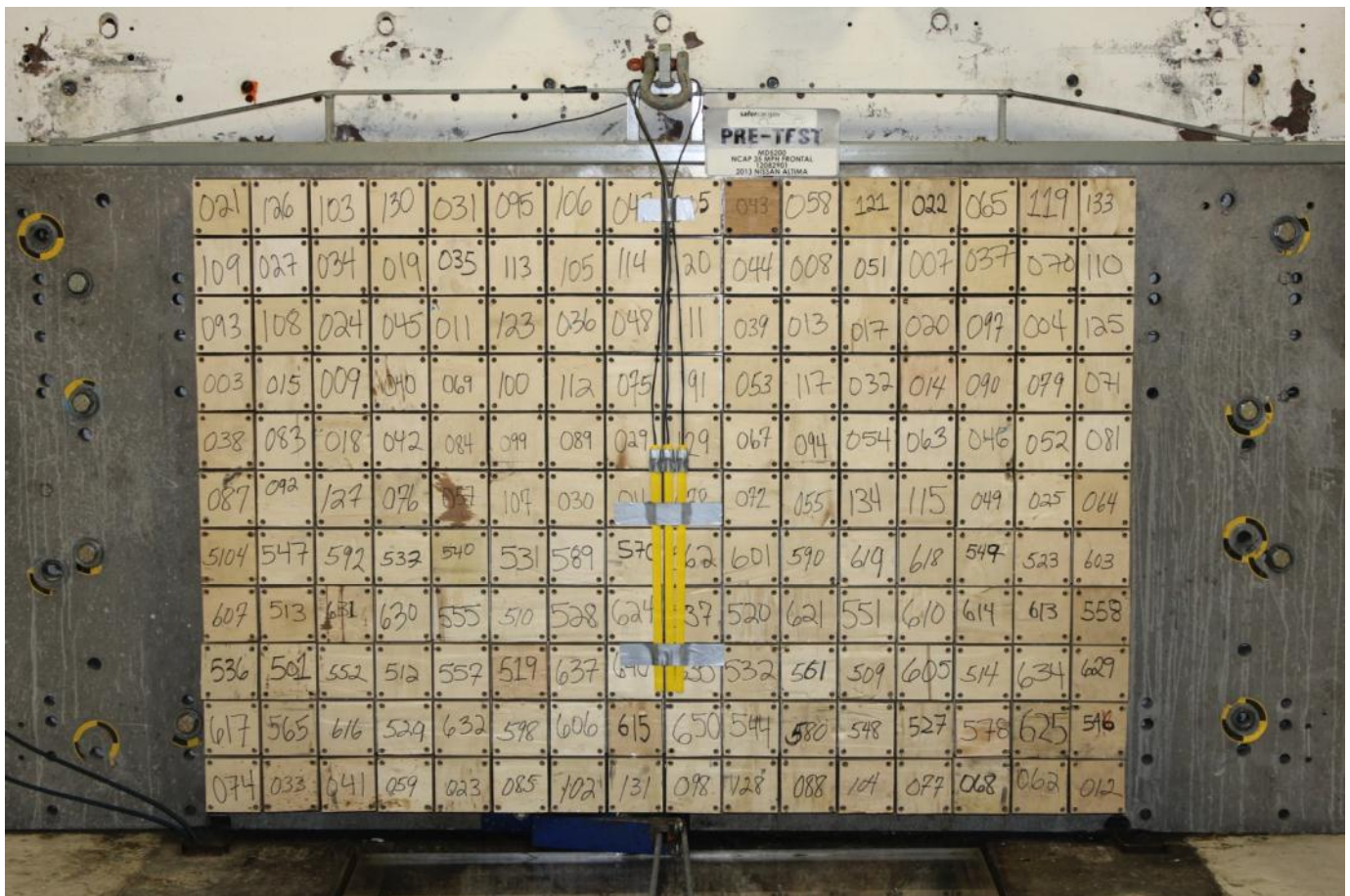

Load Cell Wall

MD5200

MFD BY NISSAN MOTOR CO., LTD. 06/12

DATE: 06/12
GVWR: 1910 KG
4211 LB
GAWR FR.: 1005 KG
2216 LB
GAWR RR.: 940 KG
2072 LB

THIS VEHICLE CONFORMS TO ALL APPLICABLE FEDERAL MOTOR VEHICLE SAFETY, BUMPER, AND THEFT PREVENTION STANDARDS IN EFFECT ON THE DATE OF MANUFACTURE SHOWN ABOVE.

1N4AL3APXDC 115966
PASSENGER CAR 764
MODEL: 80BALR2860EUA
COLOR: KBC TRIM: G 9N00A

Manufacturer's Label

TIRE AND LOADING INFORMATION
RENSEIGNEMENTS SUR LES PNEUS ET LE CHARGEMENT

SEATING CAPACITY NOMBRE DE PLACES	TOTAL	5	FRONT AVANT	2	TIRE PNEU	SIZE DIMENSIONS	COLD TIRE PRESSURE PRESSION DES PNEUS À FROID
			REAR ARRIÈRE	3	FRONT AVANT	P215/60R16 94T	220kPa, 32PSI
					REAR ARRIÈRE	P215/60R16 94T	220kPa, 32PSI
					SPARE DE SECOURS	T135/70D16 100M	420kPa, 60PSI

The combined weight of occupants and cargo should never exceed **408 kg** or **900 lbs.**
Le poids total des occupants et du chargement ne doit jamais dépasser **408 kg** ou **900 lb.**

SEE OWNER'S MANUAL FOR ADDITIONAL INFORMATION
VOIR LE MANUEL DE L'USAGER POUR PLUS DE RENSEIGNEMENTS

MD5200

Tire Placard



2013 Nissan Altima Frontal As Delivered



Left Rear 3-4 View, As Received



Pre-Test Front View of Test Vehicle



Post-Test Front View of Test Vehicle



Pre-Test Left View of Test Vehicle



Post-Test Left View of Test Vehicle



Pre-Test Right View of Test Vehicle



Post-Test Right View of Test Vehicle



Pre-Test Right Front 3-4 View



Post-Test Right Front 3-4 View



Pre-Test Left Rear 3-4 View



Post-Test Left Rear 3-4 View



Pre-Test Windshield View



Post-Test Windshield View



Pre-Test Engine Compartment View



Post-Test Engine Compartment View



Pre-Test Fuel Filler Cap View



Post-Test Fuel Filler Cap View

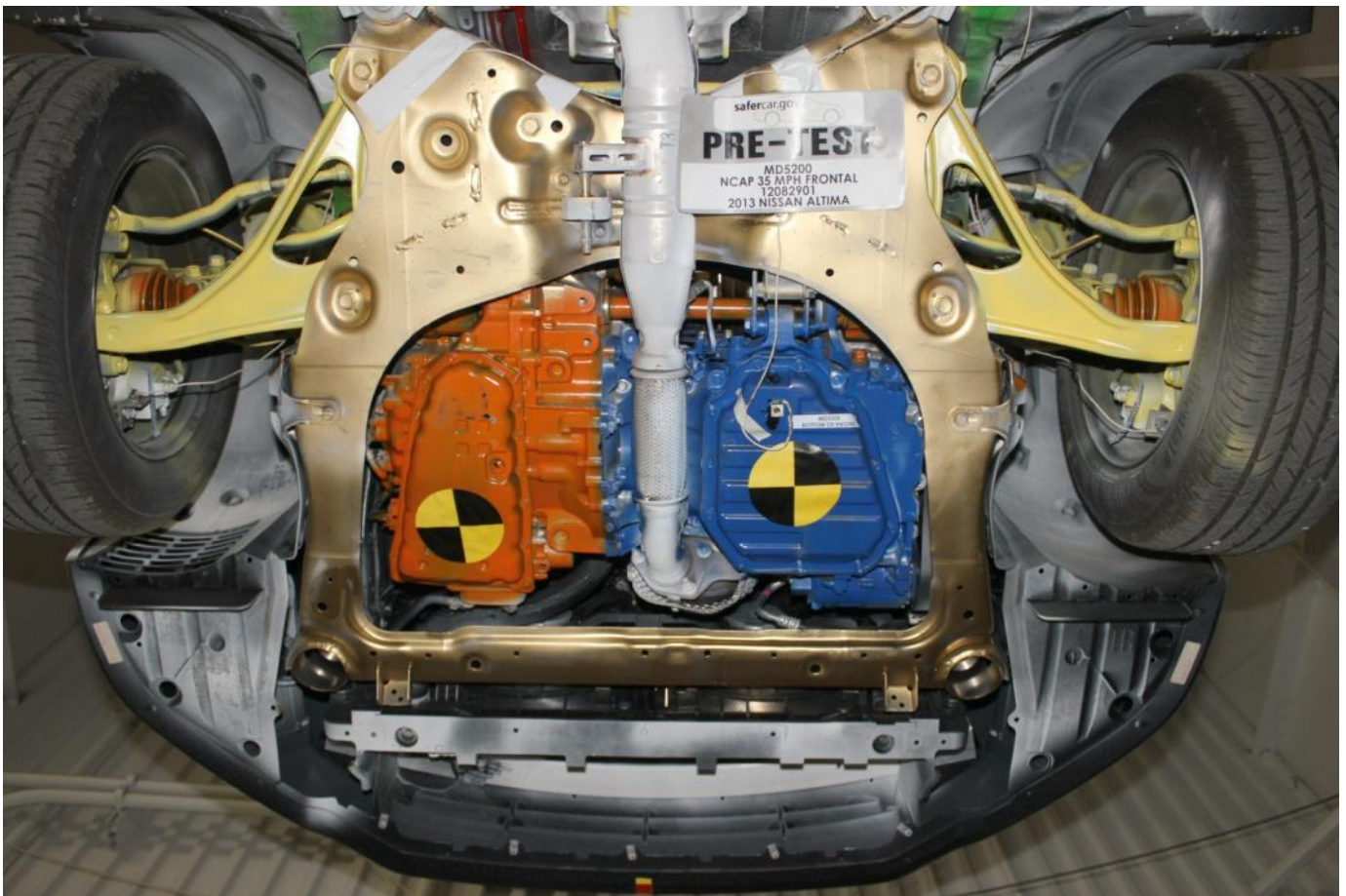

Pre-Test Front Underbody View



Post-Test Front Underbody View

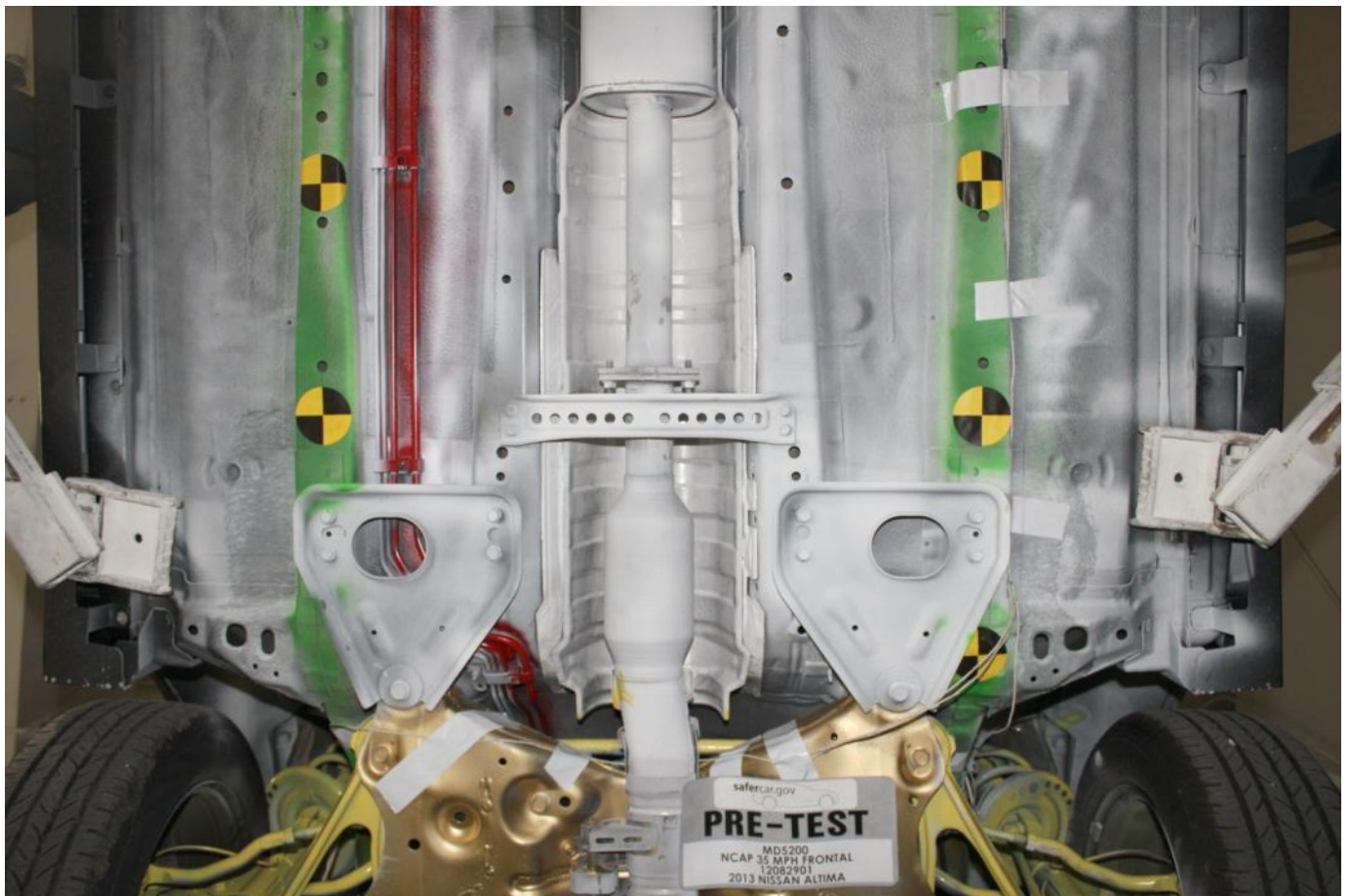

Pre-Test Mid Front Underbody View



Post-Test Mid Front Underbody View



Pre-Test Mid Rear Underbody View

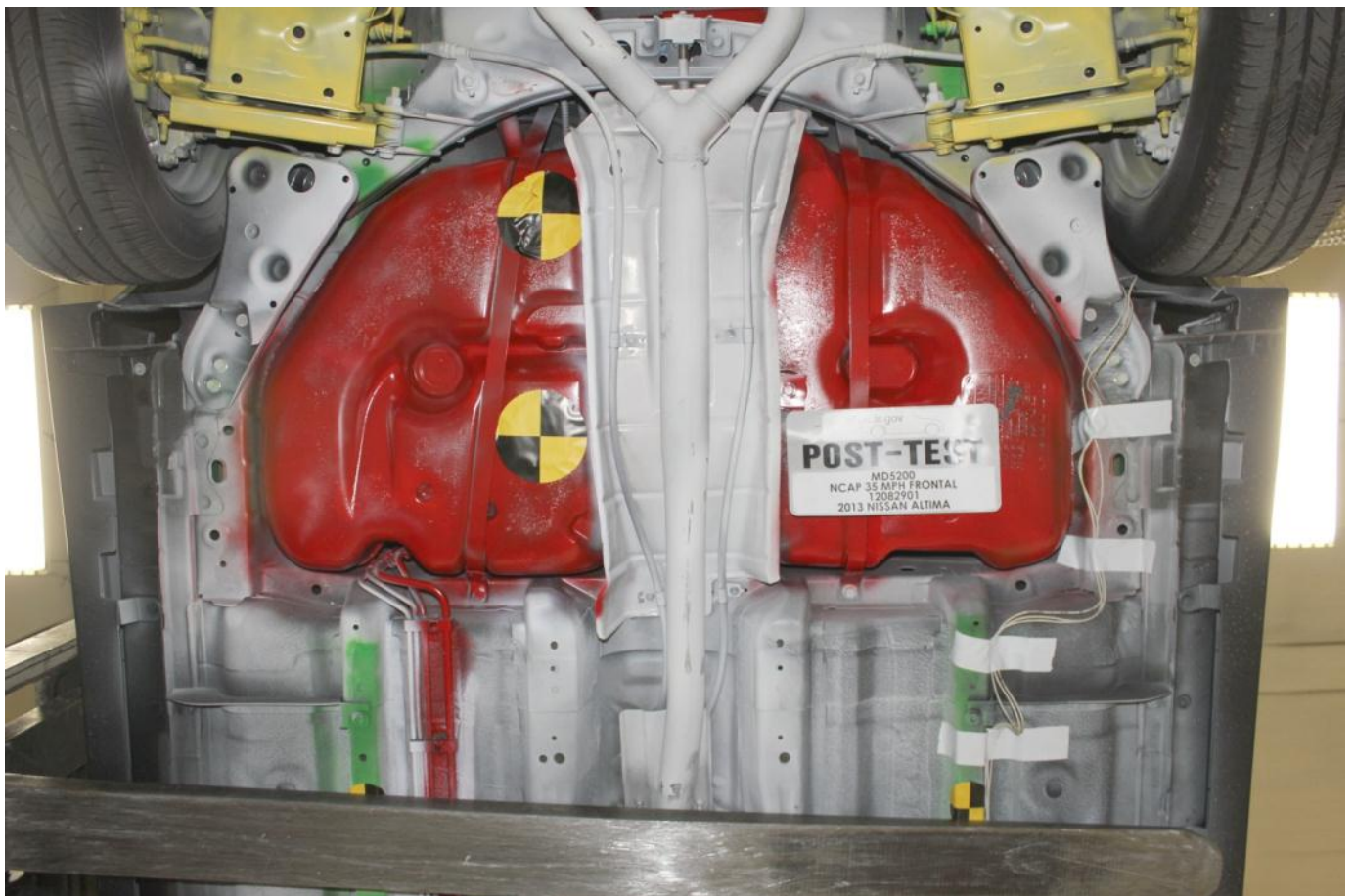

Post-Test Mid Rear Underbody View



Pre-Test Rear Underbody View

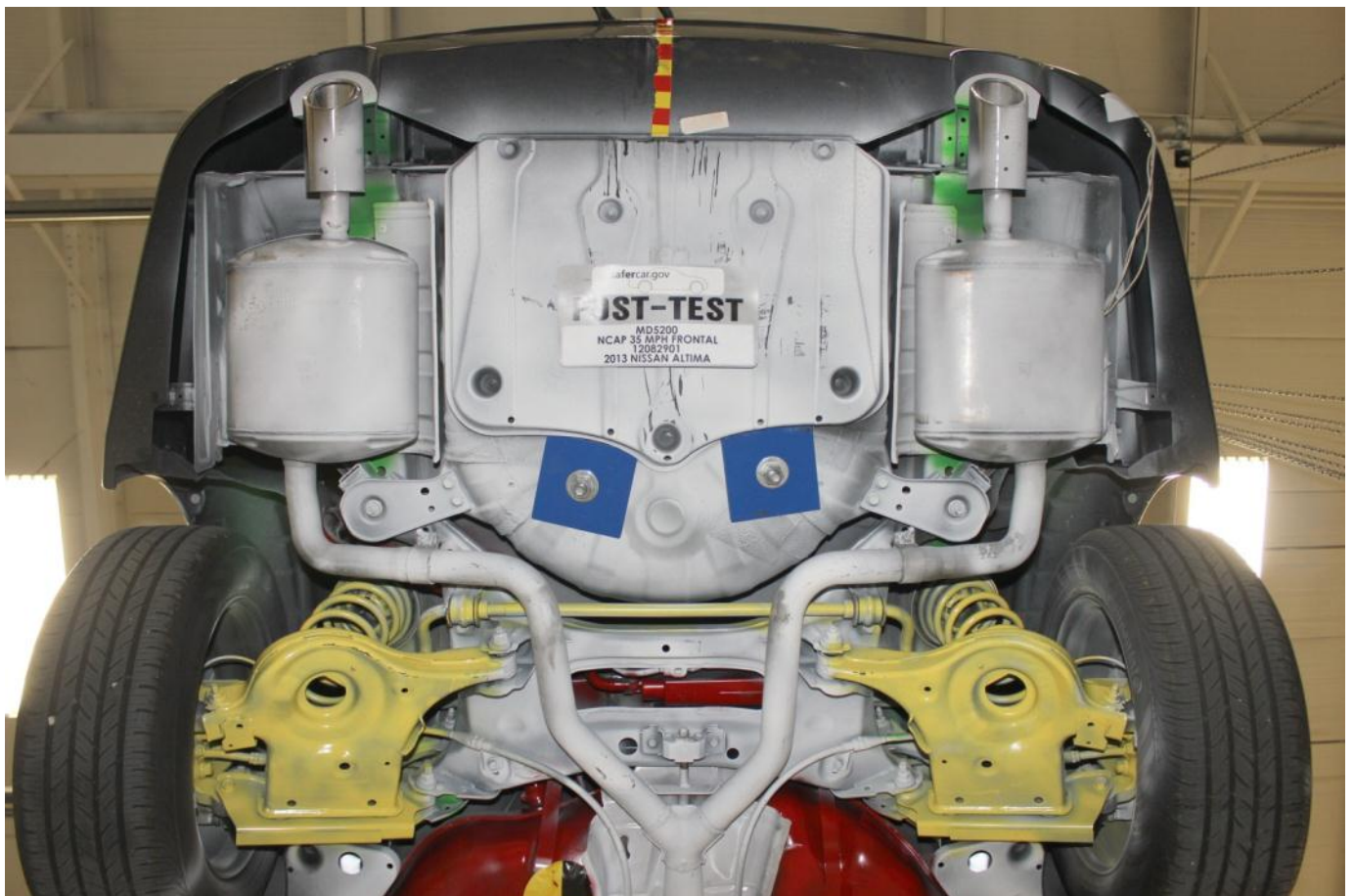

Post-Test Rear Underbody View



Pre-Test Dummy Cable Routing



Post-Test Dummy Cable Routing



Pre-Test Driver Dummy Front View



Post-Test Driver Dummy Front View



Pre-Test Driver Dummy Window View



Post-Test Driver Dummy Window View



Pre-Test Driver Dummy and Vehicle Interior (Door Open)



Post-Test Driver Dummy and Vehicle Interior (Door Open)



Pre-Test Driver's Seat Fore-Aft Markings



Post-Test Driver's Seat Fore-Aft Markings



Pre-Test View of Belt Anchorage for Driver Dummy



Post-Test View of Belt Anchorage for Driver Dummy



Pre-Test Driver Dummy Feet



Post-Test Driver Dummy Feet



Pre-Test Driver's Side Knee Bolster (without dummy)



Post-Test Driver's Side Knee Bolster (without dummy)



Pre-Test Driver's Side Floorpan



Post-Test Driver's Side Floorpan



Post-Test Driver Dummy Face

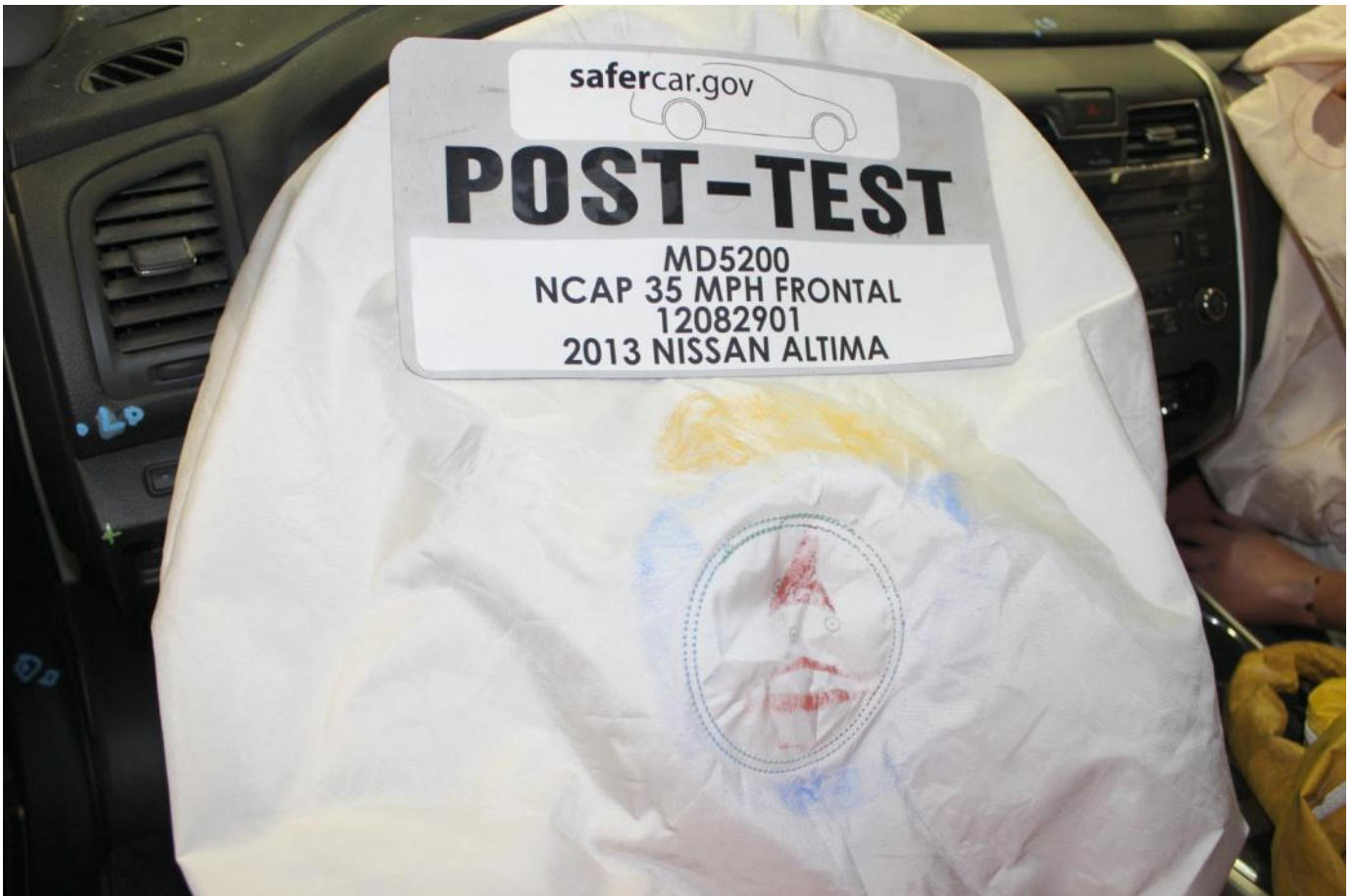

Post-Test Driver Dummy Contact with Airbag



Post-Test Driver Dummy Contact with Headrest



Post-Test Driver Dummy Contact with Steering Column



Post-Test Driver Dummy Contact with Steering Column



Pre-Test View of the Steering Wheel



Post-Test View of the Steering Wheel



Pre-Test Passenger Dummy Front View



Post-Test Passenger Dummy Front View



Pre-Test Passenger Dummy Window View



Post-Test Passenger Dummy Window View



Pre-Test Passenger Dummy and Vehicle Interior (Door Open)



Post-Test Passenger Dummy and Vehicle Interior (Door Open)



Pre-Test Passenger's Seat Fore-Aft Markings



Post-Test Passenger's Seat Fore-Aft Markings



Pre-Test View of Belt Anchorage for Passenger Dummy



Post-Test View of Belt Anchorage for Passenger Dummy



Pre-Test Passenger Dummy Feet



Post-Test Passenger Dummy Feet



Pre-Test Passenger's Side Knee Bolster (without dummy)



Post-Test Passenger's Side Knee Bolster (without dummy)



Pre-Test Passenger's Side Floorpan



Post-Test Passenger's Side Floorpan



Post-Test Passenger Dummy Contact with Airbag



Post-Test Passenger Dummy Contact with Headrest



Post-Test Passenger Dummy Contact with Glove Box

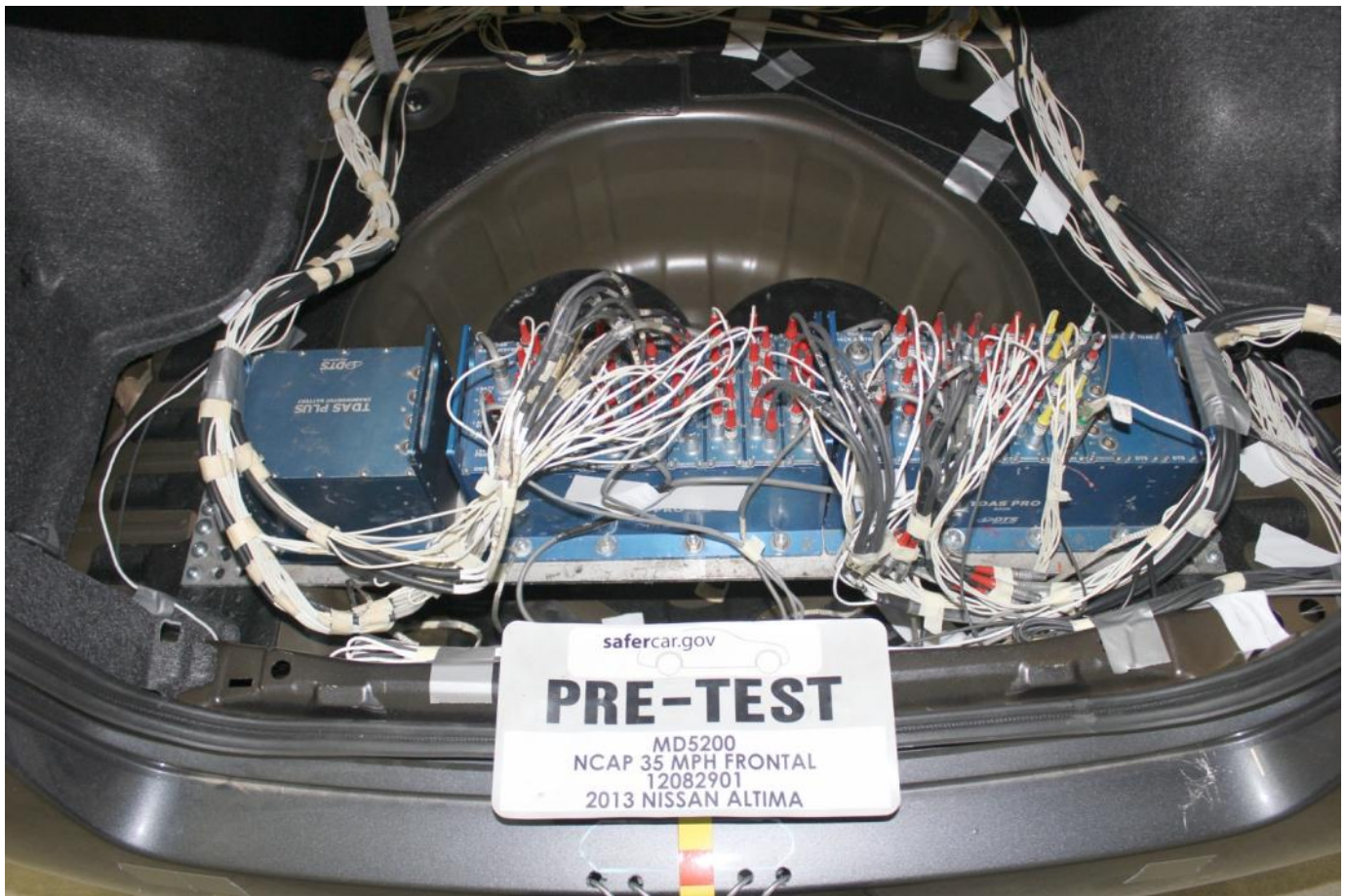

Ballast Installed in Vehicle

PHOTOGRAPH NOT APPLICABLE

Post-Test Stoddard Solvent Spillage Location View



Post-Test Speed Trap Read-Out



Vehicle at 0° on Static Rollover Device

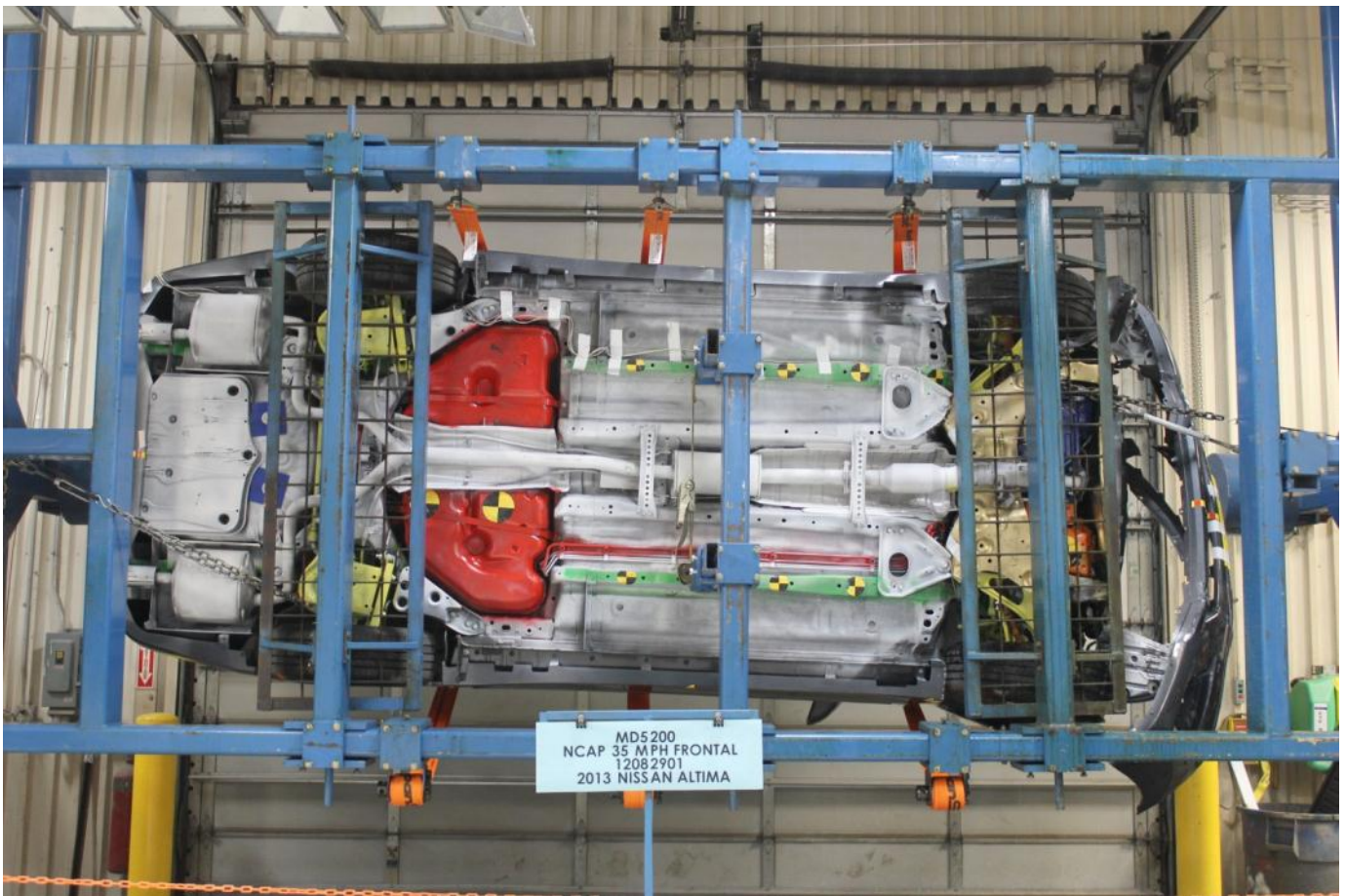

Vehicle at 90° on Static Rollover Device

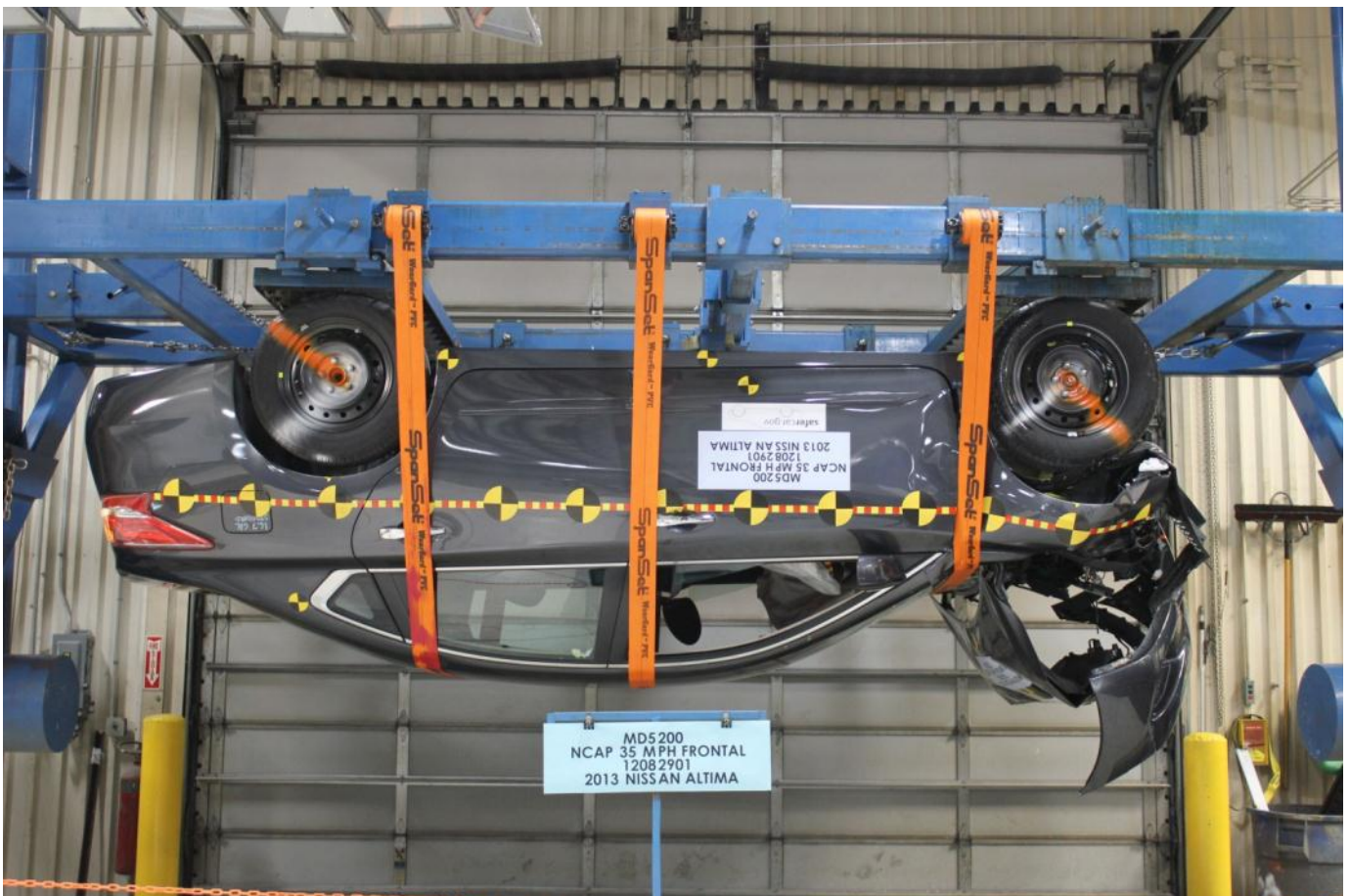

Vehicle at 180° on Static Rollover Device



Vehicle at 270° on Static Rollover Device



Vehicle at 360° on Static Rollover Device

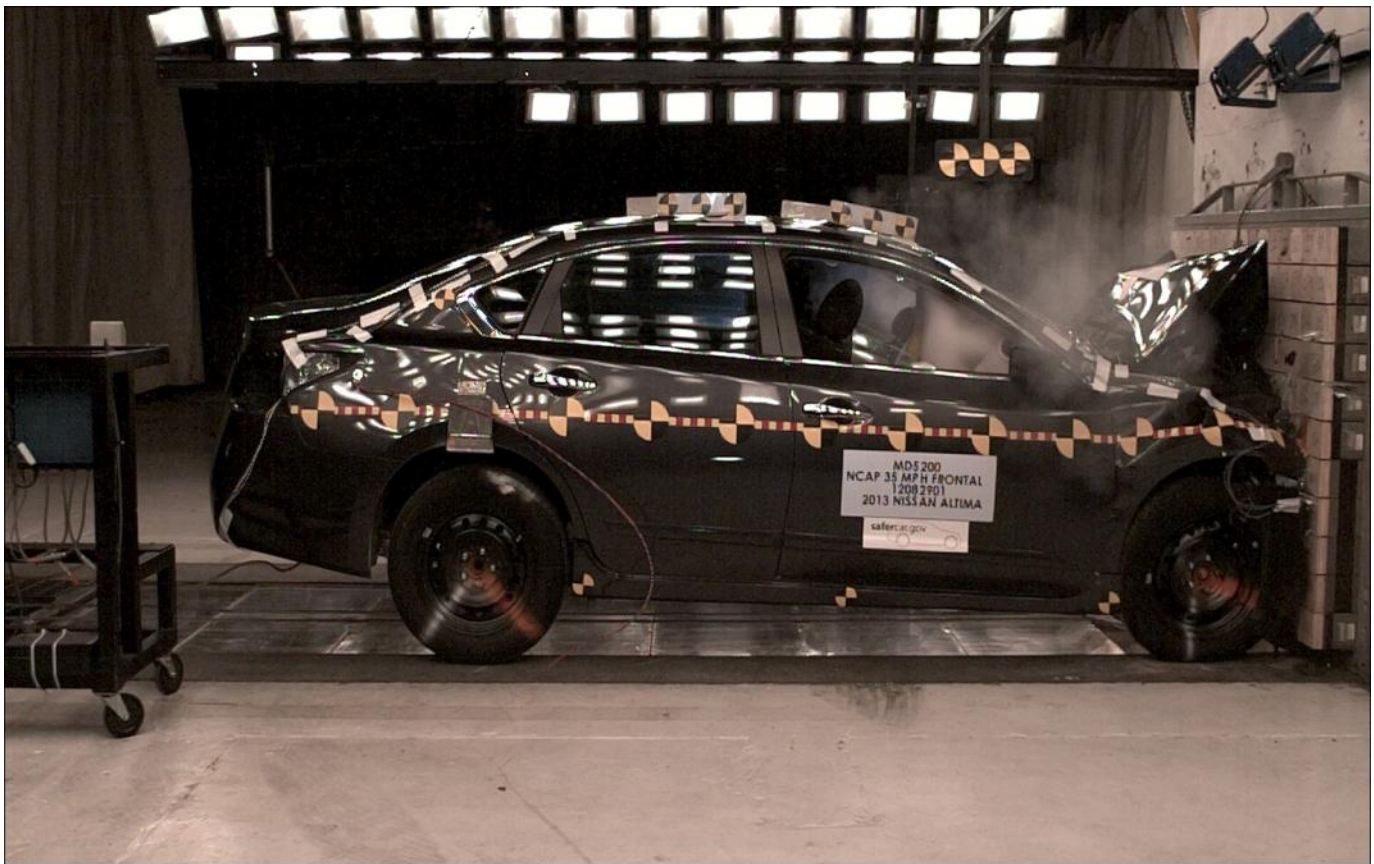

2013 Nissan Altima Frontal Impact Event



2013 ALTIMA 2.5 S

THE MOST INNOVATIVE
ALTIMA EVER

Standard Equipment Included at No Extra Charge

MECHANICAL & PERFORMANCE
2.5-Liter DOHC 16-Valve 4-Cylinder Engine
Xtronic CVT®
(Continuously Variable Transmission)
Active Understeer Control
16" Steel Wheels w/Full Wheel Covers

SAFETY AND SECURITY
Driver & Front Passenger,
Side-Impact, & Curtain Air Bags
Lower Anchors & Tethers for Children (LATCH)
4-Wheel Anti-Lock Braking System (ABS)
Traction Control System (TCS)
Vehicle Dynamic Control (VDC)
Tire Pressure Monitoring System (TPMS)
Electronic Brake Force Distribution (EBD)
Vehicle Security System (VSS)
Nissan Vehicle Immobilizer System

COMFORT & CONVENIENCE
Advanced Drive-Assist™ Display
8-Way Power Driver's Seat
Cruise Control
Bluetooth® Hands-Free Phone System
Streaming Audio via Bluetooth®
Manual Air Conditioning
w/in-Cabin Microfilter
Nissan Intelligent Key®
Push Button Ignition
Power Door Locks w/Auto Locking Feature
Power Windows w/Driver's Window
Auto-Up/Down and Auto Reverse Feature
(2) 12-Volt DC Power Outlets

EXTERIOR
Auto On/Off Headlights
Exhaust Finishers

Manufacturer's Suggested
Retail Base Price: \$22,500.00

Options Included by Manufacturer
BODY SIDE MOLDINGS 170.00
CARPETED FLOOR MATS 130.00

DESTINATION CHARGES 780.00

Total* \$23,580.00

65 miles

*Does not include dealer installed options and accessories, local taxes or license fees. This label has been applied pursuant to federal law. Do not remove prior to delivery ultimate purchaser.

EPA DOT Fuel Economy and Environment		Gasoline Vehicle
Fuel Economy 31 MPG <small>combined city/hwy</small> 27 city 38 highway 3.2 gallons per 100 miles		Midsized cars range from 13 to 99 MPG. The best vehicle rates 112 MPG. You save \$3,100 in fuel costs over 5 years compared to the average new vehicle.
Annual fuel cost \$1,700	Fuel Economy & Greenhouse Gas Rating (tailpipe only)	Smog Rating (tailpipe only)
Actual results will vary for many reasons, including driving conditions and how you drive and maintain your vehicle. The average new vehicle gets 23 MPG and costs \$11,600 to fuel over 5 years. Cost estimates are based on 15,000 miles per year at 33.5¢ per gallon. \$19.00 per mile per gasoline gallon equivalent. Vehicle emissions are a significant cause of climate change and smog.		
fuel economy.gov Calculate personalized estimates and compare vehicles		
GOVERNMENT 5-STAR SAFETY RATINGS		DELIVERY
Overall Vehicle Score Based on the combined ratings of frontal, side and rollover. Should ONLY be compared to other vehicles of similar size and weight.		VEHICLE COLORS: EXT: METALLIC SLATE INT: CHARCOAL CLOTH
Frontal Crash Based on the risk of injury in a frontal impact. Should ONLY be compared to other vehicles of similar size and weight.	Driver Passenger Not Rated Not Rated	FINAL ASSEMBLY POINT: SMYRNA TRANSPORT METHOD: TRUCK
Side Crash Based on the risk of injury in a side impact.	Front seat Rear seat Not Rated Not Rated	DEALER: RUSS DARROW NISSAN 9201 W BROWN DEER RD MILWAUKEE WI 53224
Rollover Based on the risk of rollover in a single-vehicle crash.	Not Rated	
Star ratings range from 1 to 5 stars (*****), with 5 being the highest. Source: National Highway Traffic Safety Administration (NHTSA) www.safercar.gov or 1-888-327-4235		
This Vehicle qualifies for Nissan's Security+Plus Vehicle Protection Plan The only service agreement backed by Nissan! Ask your dealer for details, or call 1-800-NISSAN-1 for more information		
		VIN: 1N4AL3APXDC115966 EMS: 50 STATE EMISSIONS MDL: 13113-115966 KBC-G OPT: B-B93C03L92
		20120626231225RF3438

Monroney Label

APPENDIX B
DUMMY RESPONSE DATA TRACES

TABLE OF DATA PLOTS

Page No.

List of Data Plots Provided in the Test Report

Figure No. 1.	Driver Head X Acceleration vs. Time	B-1
Figure No. 2.	Driver Head Y Acceleration vs. Time	B-1
Figure No. 3.	Driver Head Z Acceleration vs. Time	B-1
Figure No. 4.	Driver Head Resultant Acceleration vs. Time	B-1
Figure No. 5.	Driver Chest Displacement vs. Time	B-2
Figure No. 6.	Driver Chest X Acceleration vs. Time	B-3
Figure No. 7.	Driver Chest Y Acceleration vs. Time	B-3
Figure No. 8.	Driver Chest Z Acceleration vs. Time	B-3
Figure No. 9.	Driver Chest Resultant Acceleration vs. Time	B-3
Figure No. 10.	Driver Neck Force X vs. Time	B-4
Figure No. 11.	Driver Neck Force Z vs. Time	B-4
Figure No. 12.	Driver Neck Moment Y vs. Time	B-4
Figure No. 13.	Driver Nij (NTF) vs. Time	B-5
Figure No. 14.	Driver Nij (NTE) vs. Time	B-5
Figure No. 15.	Driver Nij (NCF) vs. Time	B-5
Figure No. 16.	Driver Nij (NCE) vs. Time	B-5
Figure No. 17.	Driver Left Femur Force vs. Time	B-6
Figure No. 18.	Driver Right Femur Force vs. Time	B-6
Figure No. 19.	Passenger Head X Acceleration vs. Time	B-7
Figure No. 20.	Passenger Head Y Acceleration vs. Time	B-7
Figure No. 21.	Passenger Head Z Acceleration vs. Time	B-7
Figure No. 22.	Passenger Head Resultant Acceleration vs. Time	B-7
Figure No. 23.	Passenger Chest Displacement vs. Time	B-8
Figure No. 24.	Passenger Chest X Acceleration vs. Time	B-9
Figure No. 25.	Passenger Chest Y Acceleration vs. Time	B-9
Figure No. 26.	Passenger Chest Z Acceleration vs. Time	B-9
Figure No. 27.	Passenger Chest Resultant Z Acceleration vs. Time	B-9
Figure No. 28.	Passenger Neck Force X vs. Time	B-10
Figure No. 29.	Passenger Neck Force Z vs. Time	B-10

	<u>Page No.</u>
Figure No. 30. Passenger Neck Moment Y vs. Time	B-10
Figure No. 31. Passenger Nij (NTF) vs. Time	B-11
Figure No. 32. Passenger Nij (NTE) vs. Time	B-11
Figure No. 33. Passenger Nij (NCF) vs. Time	B-11
Figure No. 34. Passenger Nij (NCE) vs. Time	B-11
Figure No. 35. Passenger Left Femur Force vs. Time	B-12
Figure No. 36. Passenger Right Femur Force vs. Time	B-12

The following additional dummy and vehicle response data can be found in the R&D section of the NHTSA website at www.nhtsa.dot.gov

Driver Head X Redundant
 Driver Head Y Redundant
 Driver Head Z Redundant
 Driver Head Y – Front
 Driver Head Z – Front
 Driver Head X – Left
 Driver Head Z – Left
 Driver Head X – Upper
 Driver Head Y – Upper
 Driver Upper Neck Force Y
 Driver Upper Neck Moment X
 Driver Upper Neck Moment Z
 Driver Chest X Redundant
 Driver Chest Y Redundant
 Driver Chest Z Redundant
 Driver Pelvis X
 Driver Pelvis Y
 Driver Pelvis Z
 Driver Left Femur Redundant
 Driver Right Femur Redundant
 Driver Left Upper Tibia Moment X
 Driver Left Upper Tibia Moment Y

Driver Left Upper Tibia Force Z
Driver Left Lower Tibia Moment X
Driver Left Lower Tibia Moment Y
Driver Left Lower Tibia Force Z
Driver Right Upper Tibia Moment X
Driver Right Upper Tibia Moment Y
Driver Right Upper Tibia Force Z
Driver Right Lower Tibia Moment X
Driver Right Lower Tibia Moment Y
Driver Right Lower Tibia Force Z
Driver Left Foot Fore Z
Driver Left Foot Aft X
Driver Left Foot Aft Z
Driver Right Foot Fore Z
Driver Right Foot Aft X
Driver Right Foot Aft Z
Driver Lap Belt Force
Driver Shoulder Belt Force – not installed
Passenger Head X Redundant
Passenger Head Y Redundant
Passenger Head Z Redundant
Passenger Upper Neck Force Y
Passenger Upper Neck Moment X
Passenger Upper Neck Moment Z
Passenger Chest X Redundant
Passenger Chest Y Redundant
Passenger Chest Z Redundant
Passenger Pelvis X
Passenger Pelvis Y
Passenger Pelvis Z
Passenger Left Femur Redundant
Passenger Right Femur Redundant

Passenger Left Upper Tibia Moment X
Passenger Left Upper Tibia Moment Y
Passenger Left Upper Tibia Force Z
Passenger Left Lower Tibia Moment X
Passenger Left Lower Tibia Moment Y
Passenger Left Lower Tibia Force Z
Passenger Right Upper Tibia Moment X
Passenger Right Upper Tibia Moment Y
Passenger Right Upper Tibia Force Z
Passenger Right Lower Tibia Moment X
Passenger Right Lower Tibia Moment Y
Passenger Right Lower Tibia Force Z
Passenger Left Foot Fore Z
Passenger Left Foot Aft X
Passenger Left Foot Aft Z
Passenger Right Foot Fore Z
Passenger Right Foot Aft X
Passenger Right Foot Aft Z
Passenger Lap Belt Force
Passenger Shoulder Belt Force
Left Rear Seat Crossmember X
Right Rear Seat Crossmember X
Vehicle Engine Top X
Vehicle Engine Bottom X
Vehicle Left Brake Caliper X
Vehicle Right Brake Caliper X
Left Rear Seat Crossmember Xr
Right Rear Seat Crossmember Xr
Advanced Research Load Cell Barrier – 128 channels (not recorded)

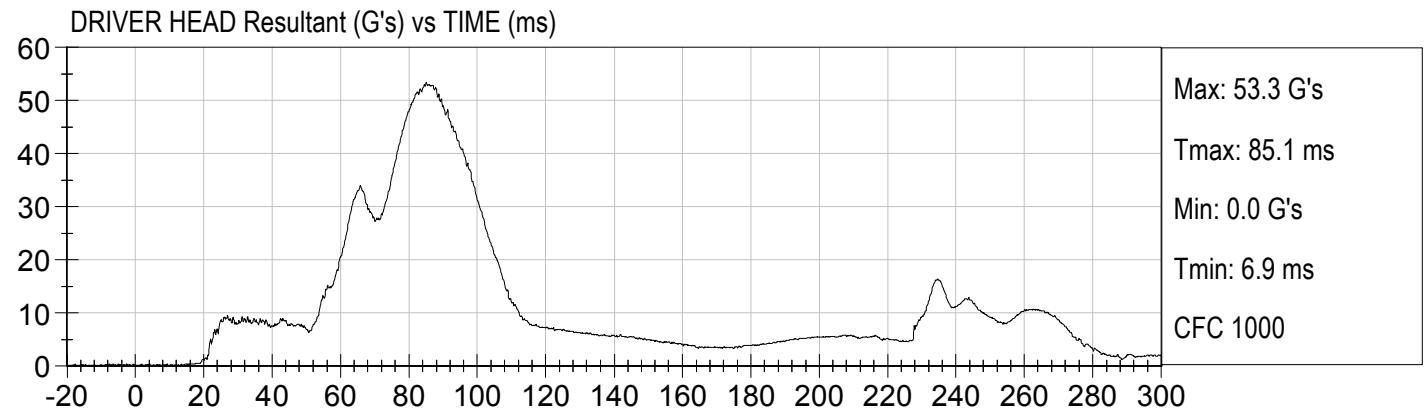
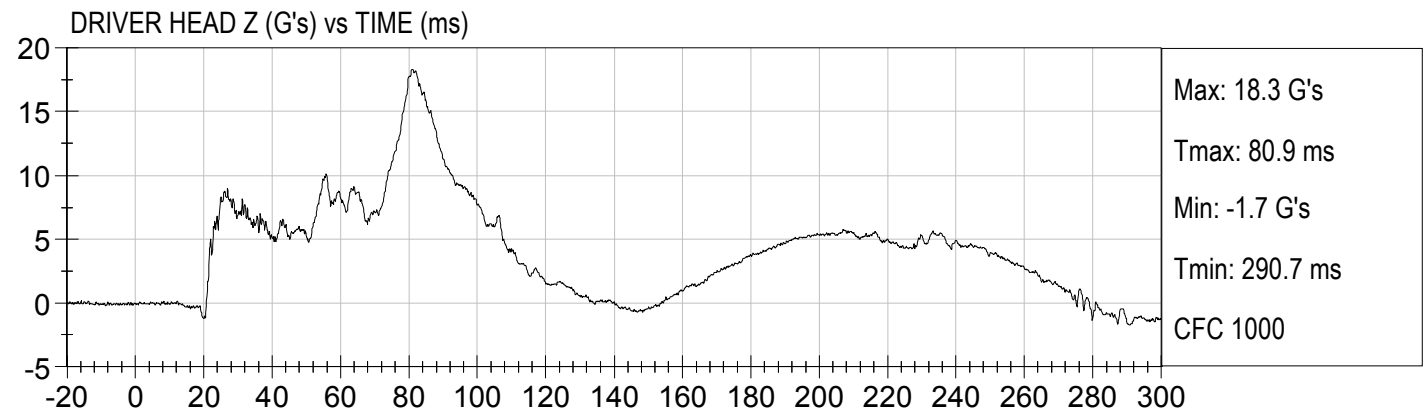
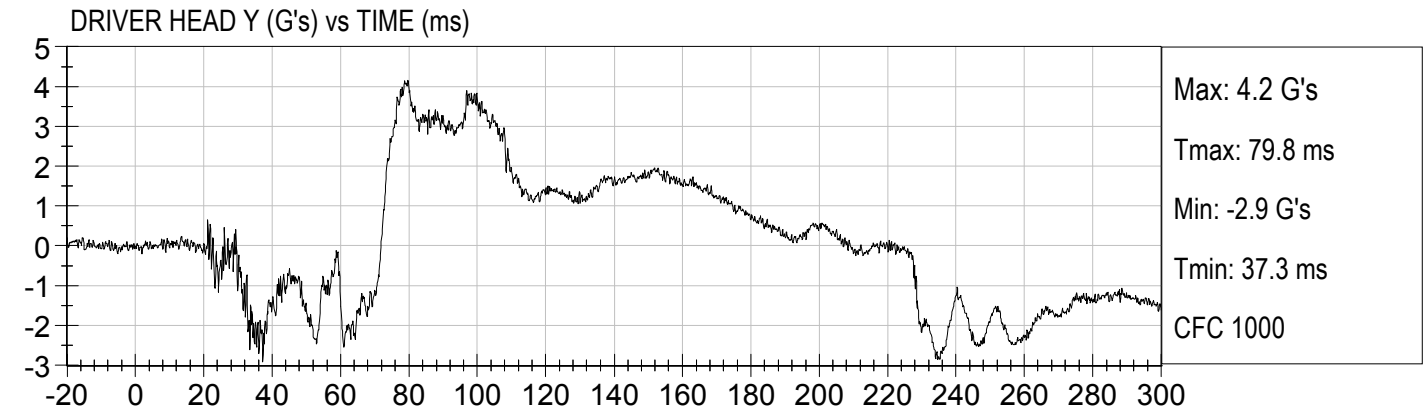
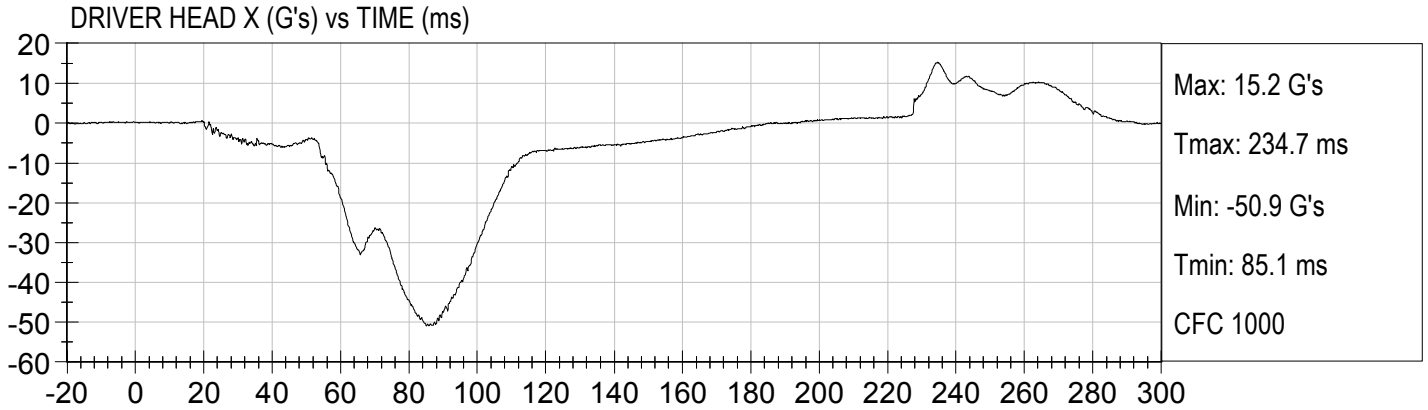

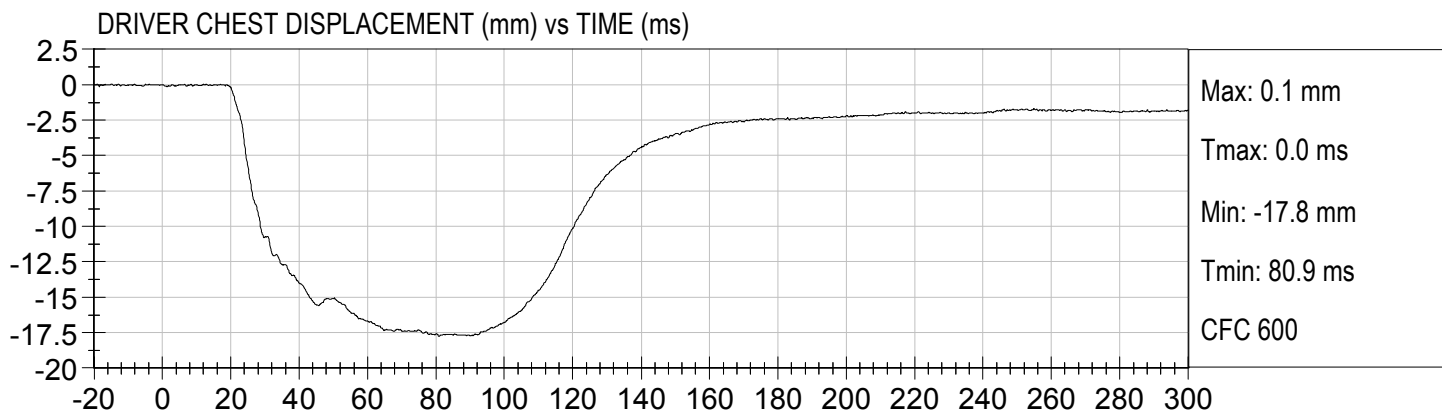

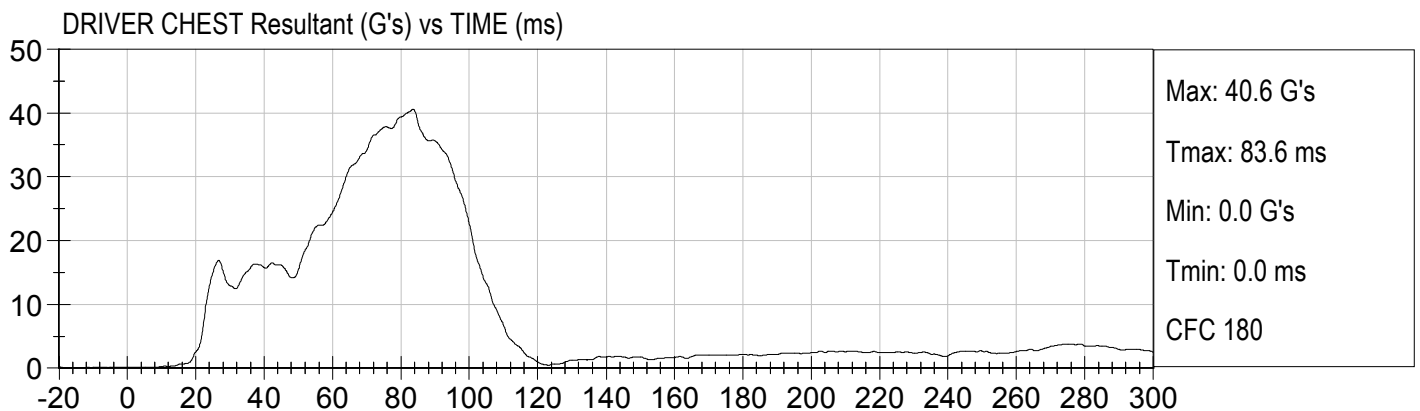
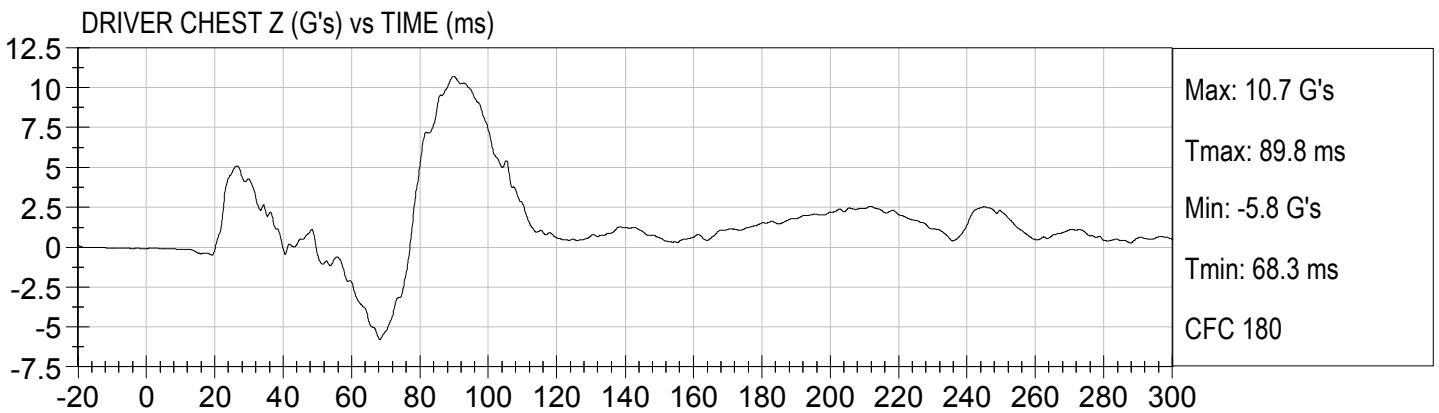
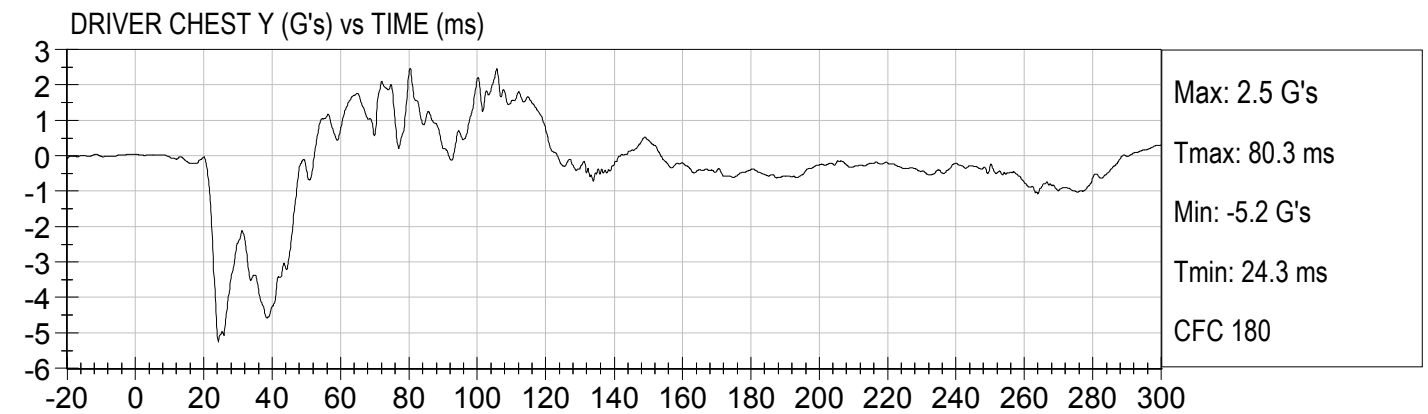
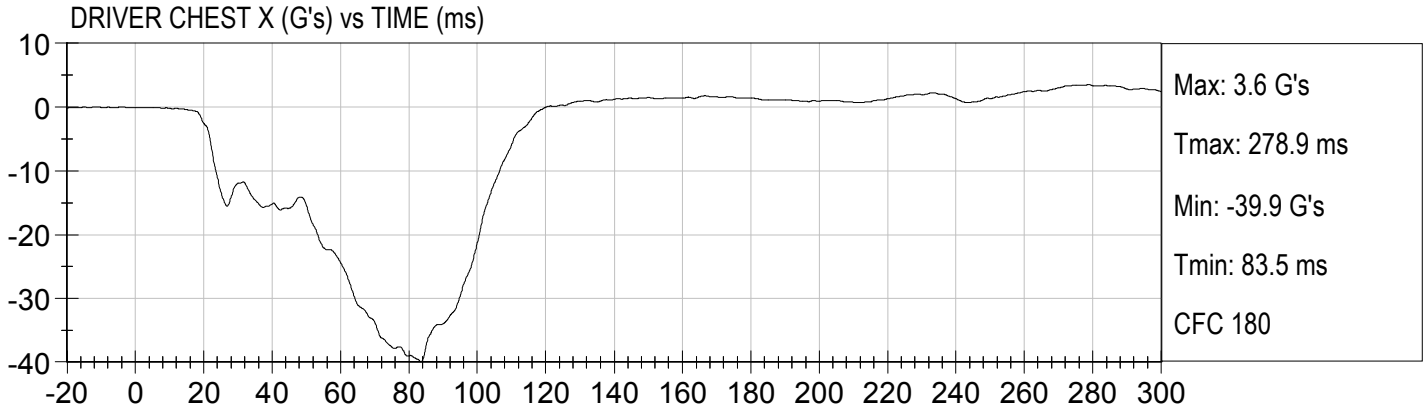

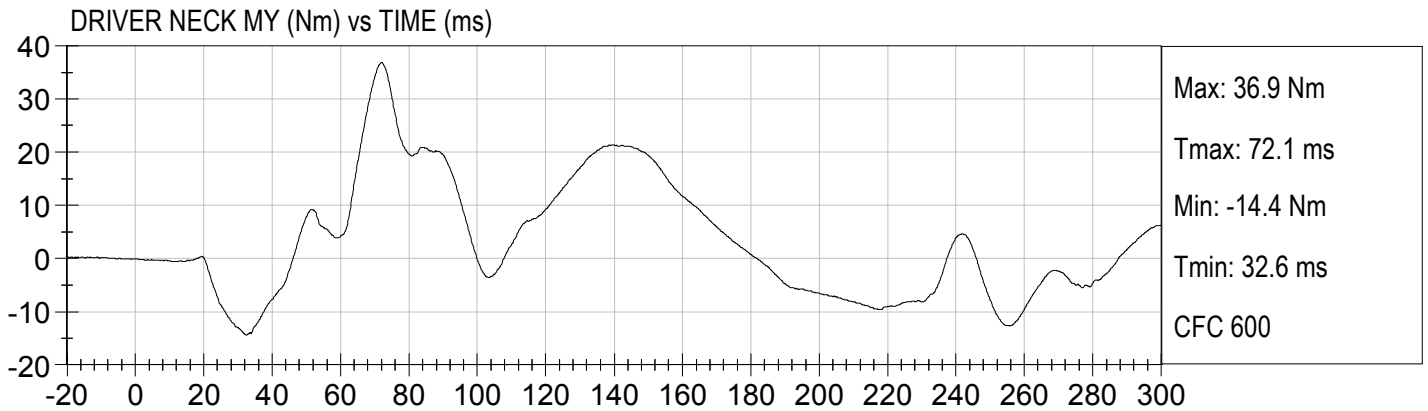
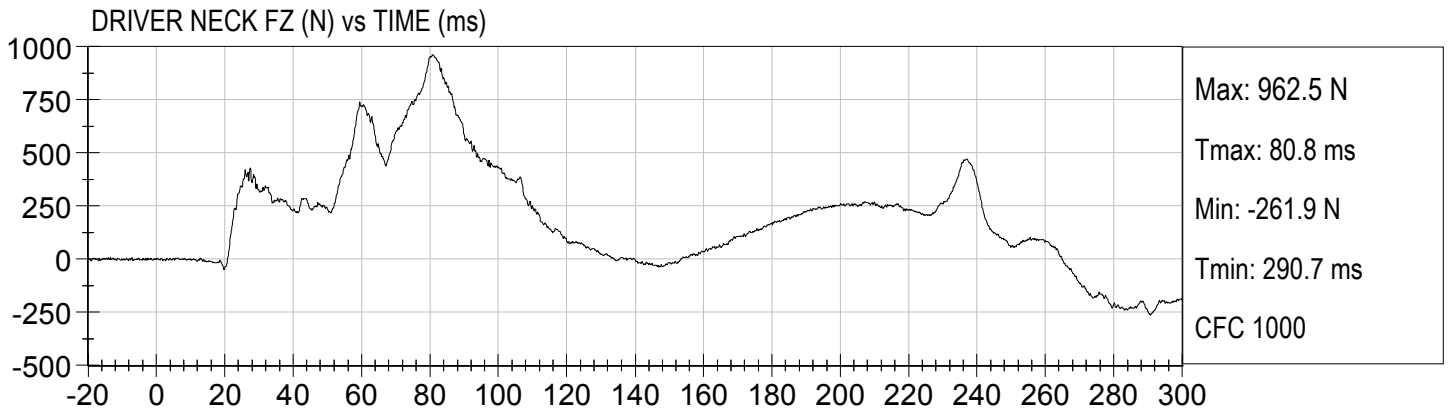
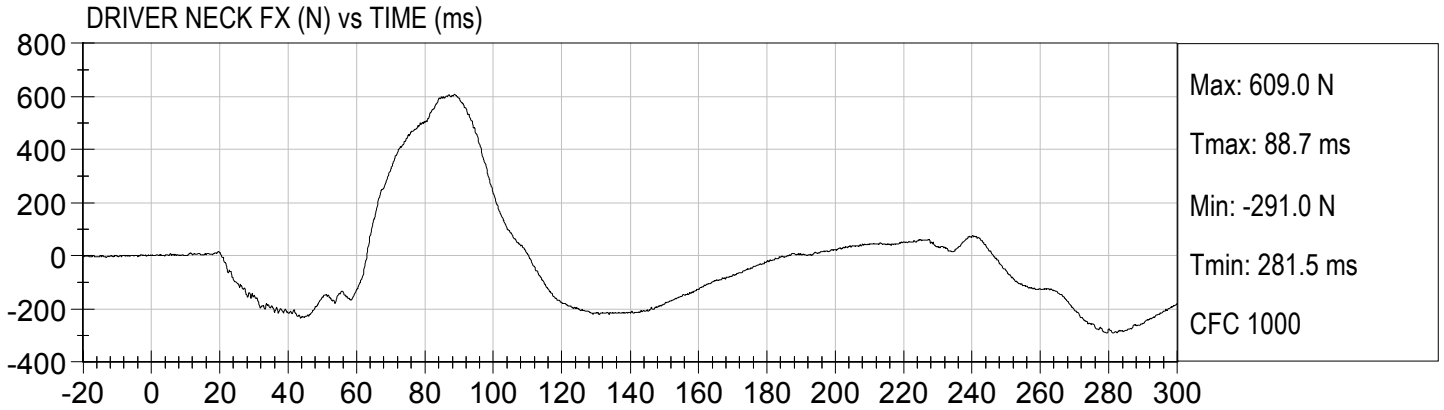

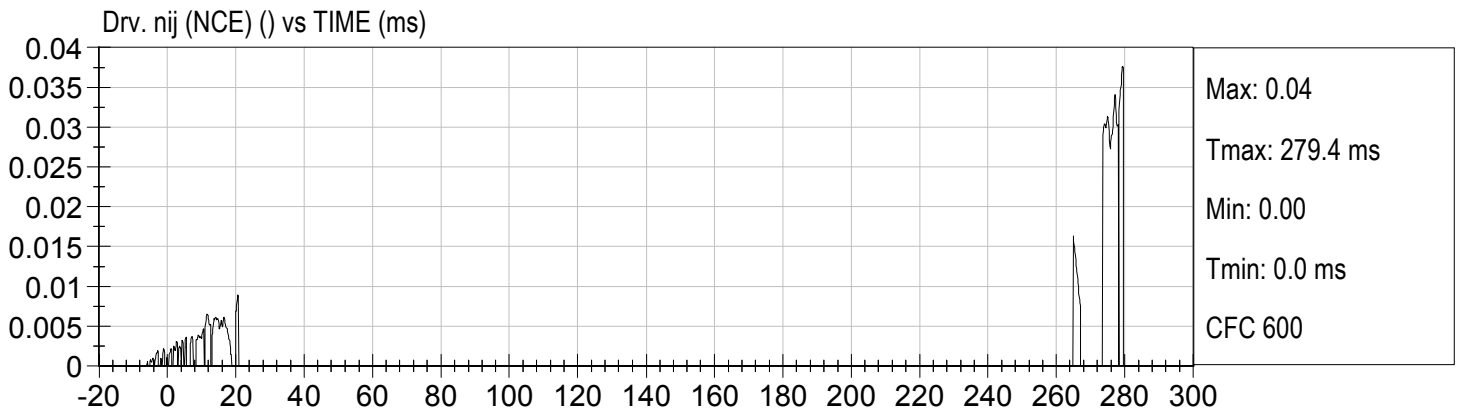
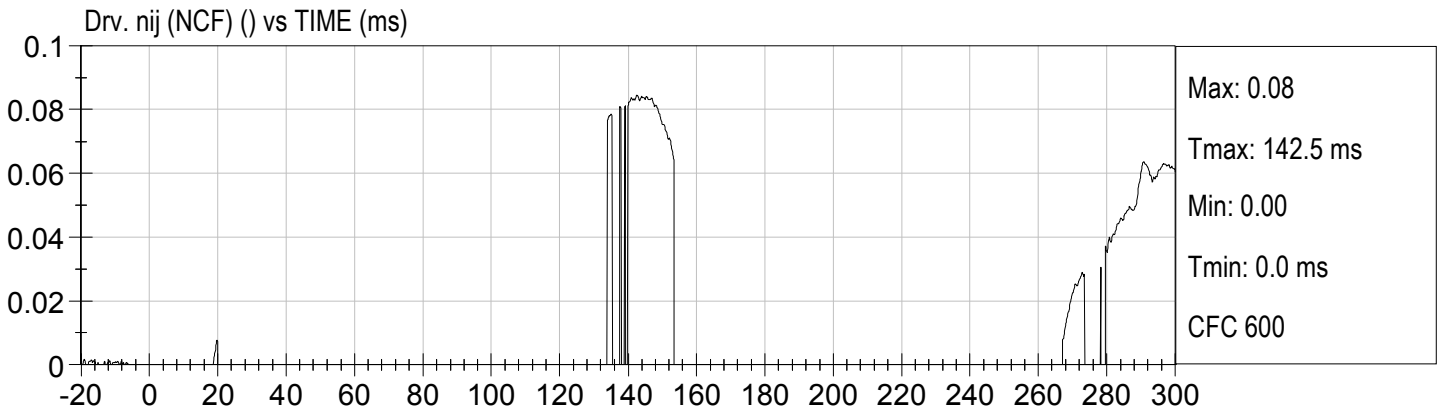
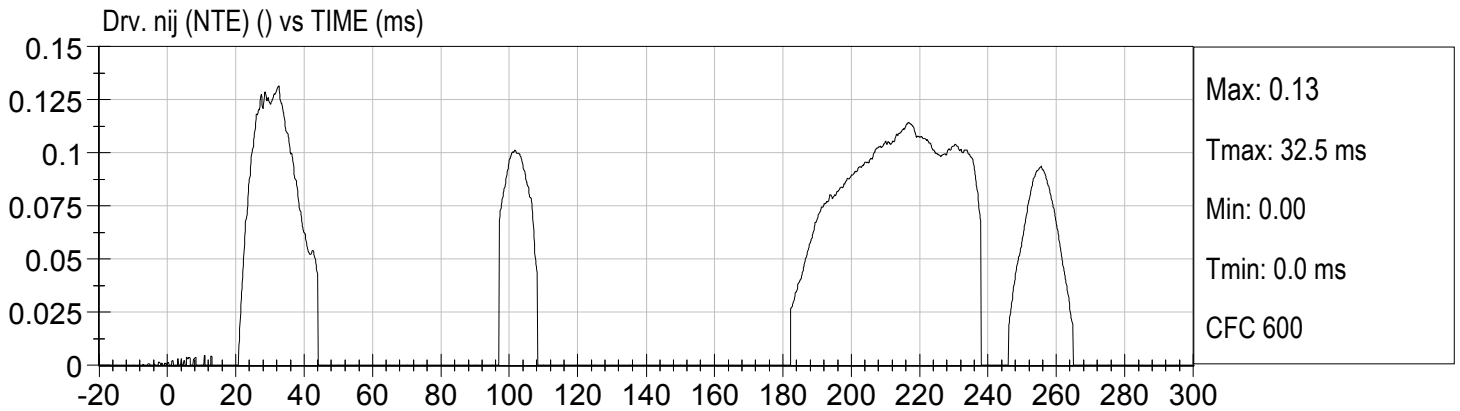
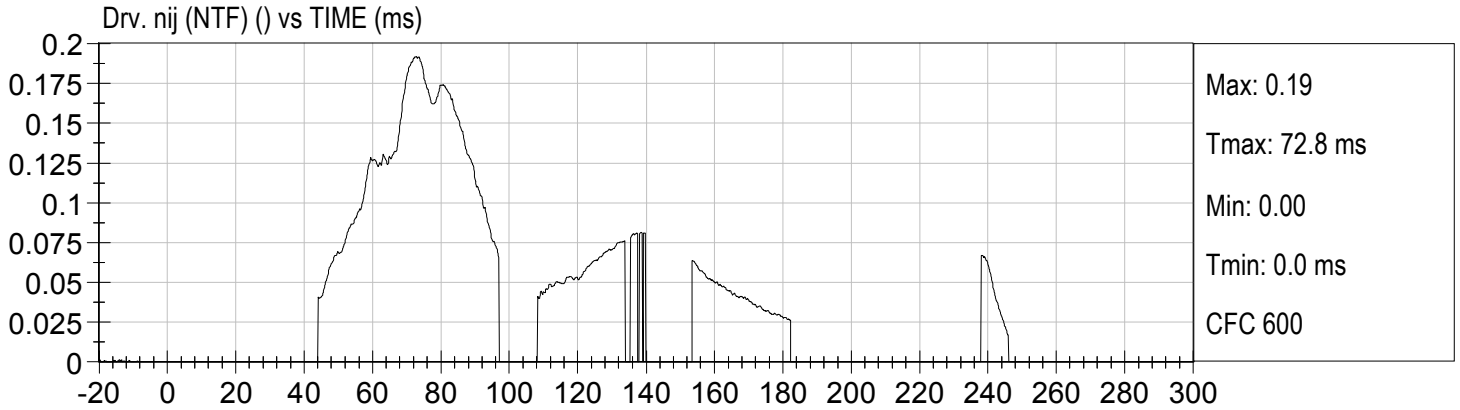

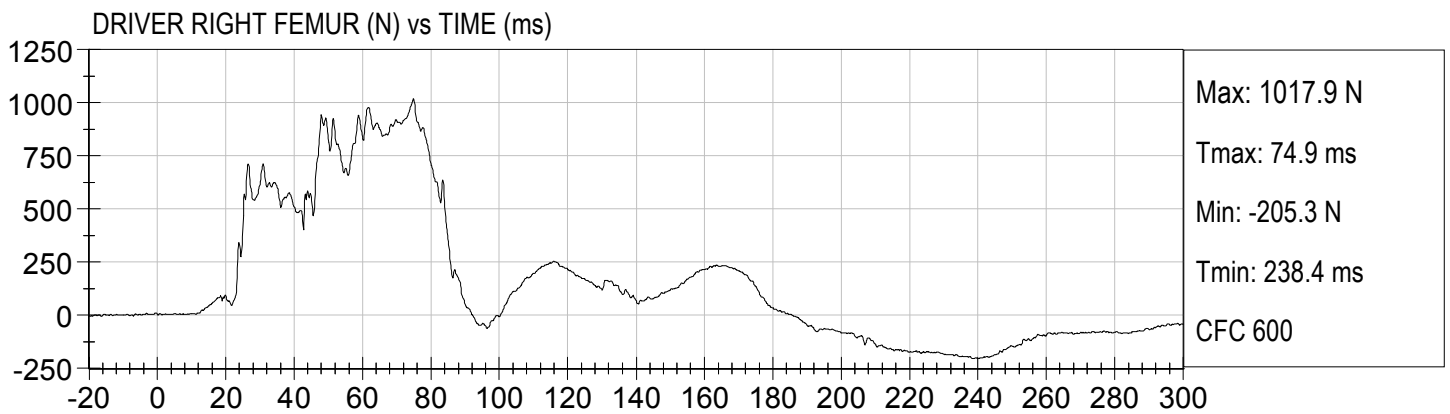
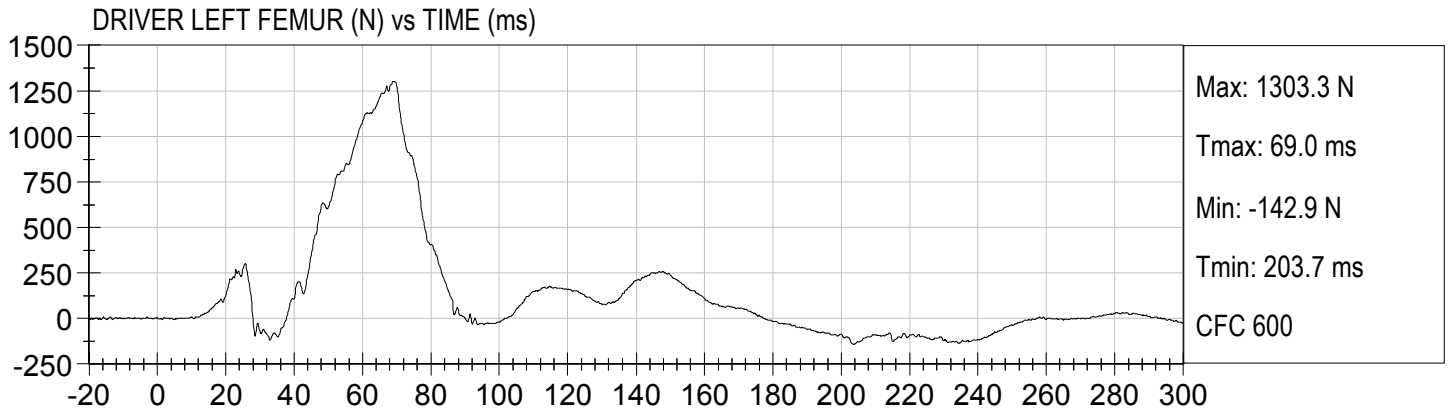

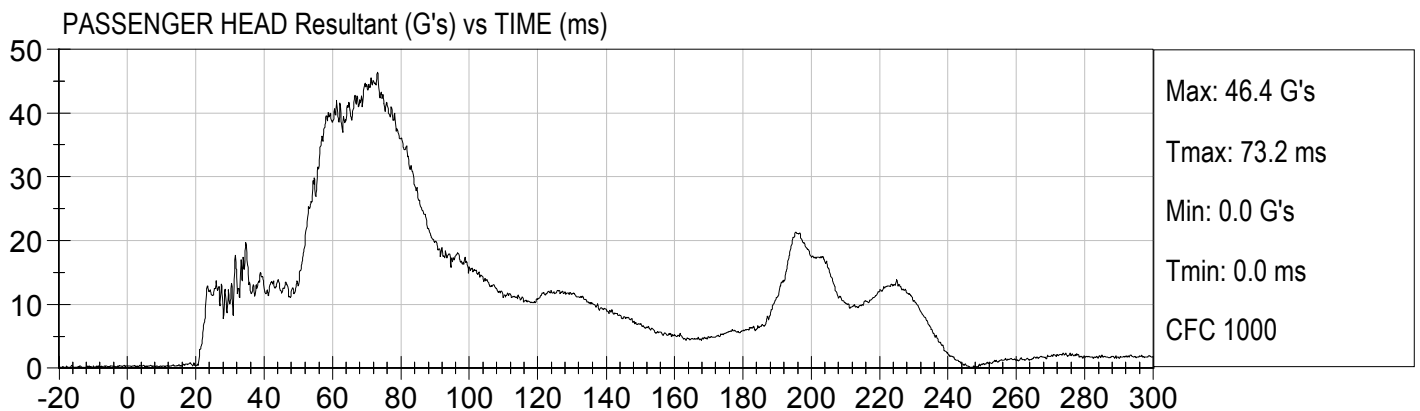
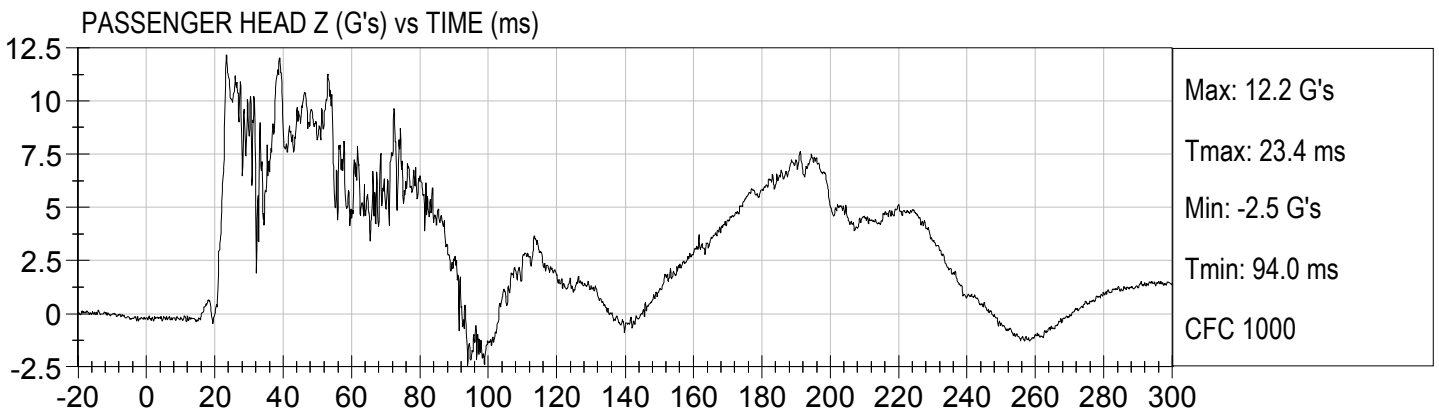
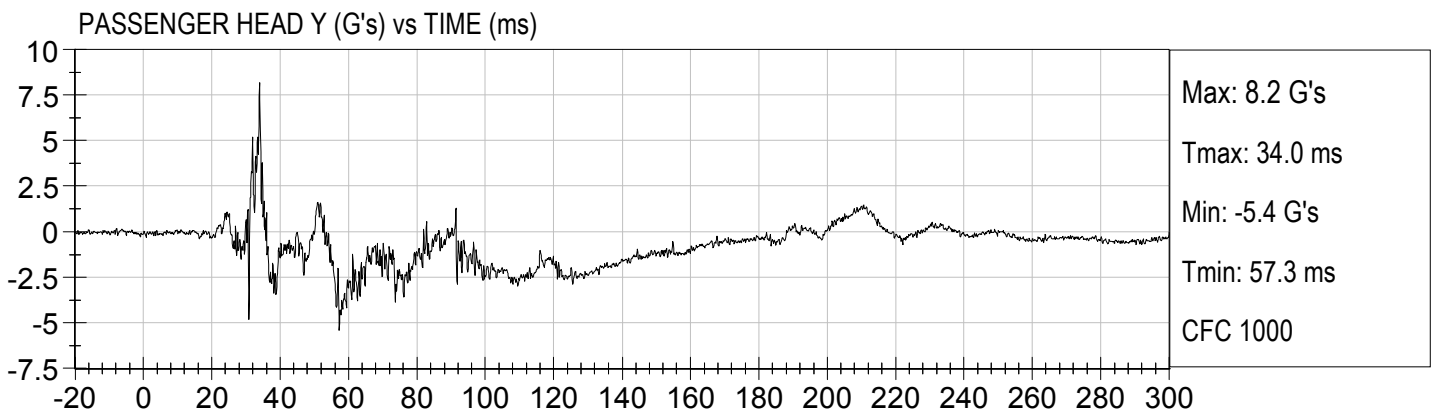
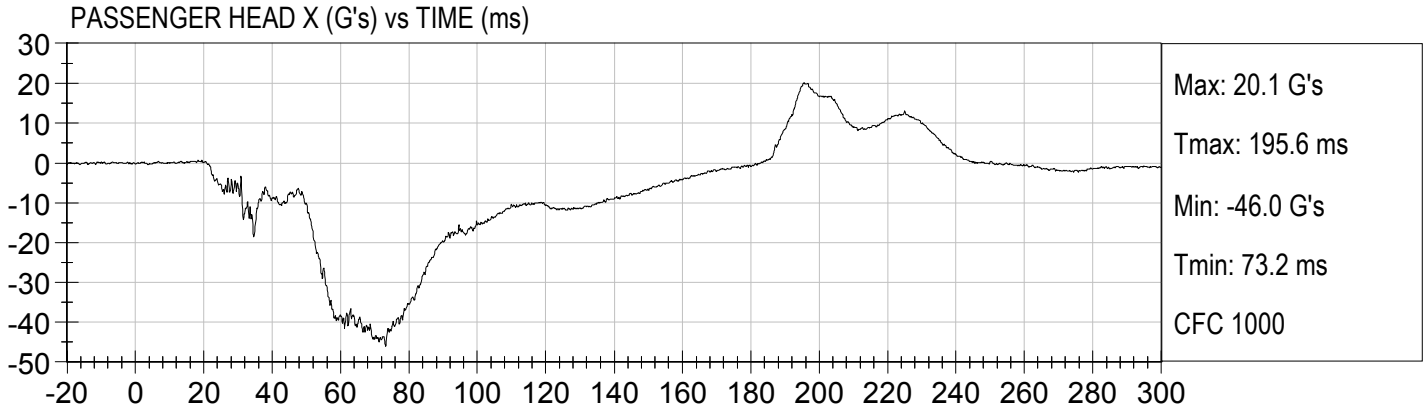

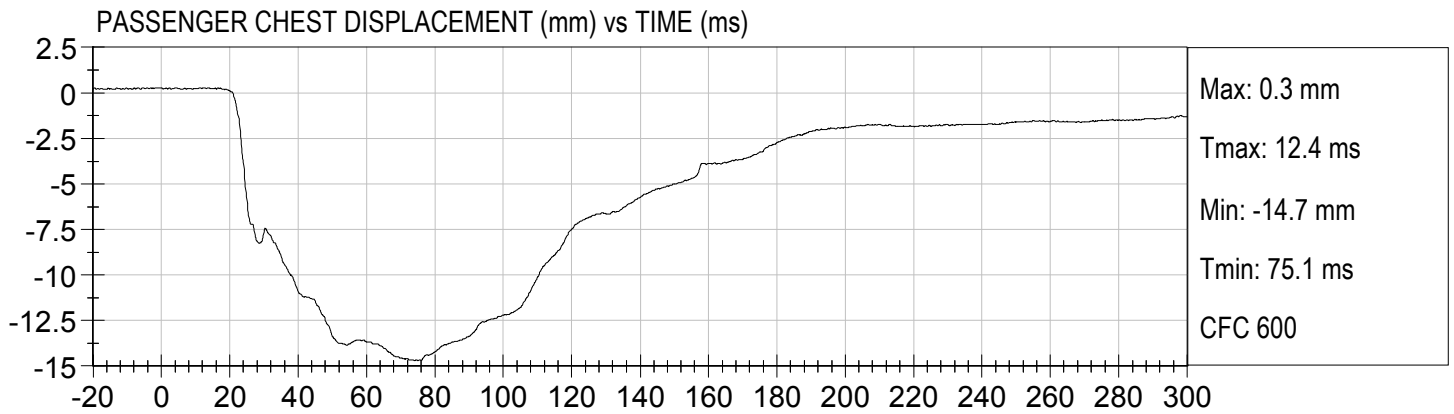

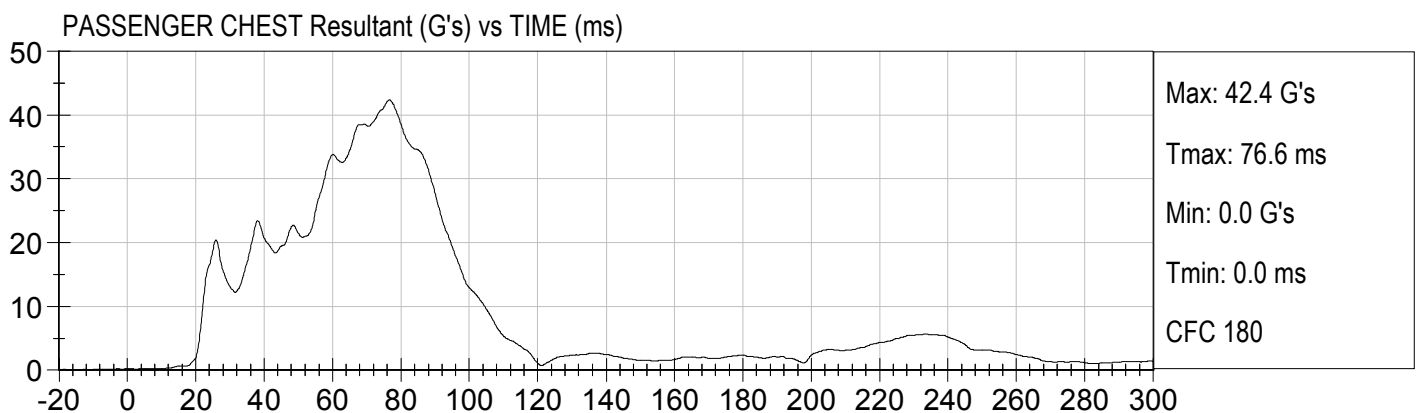
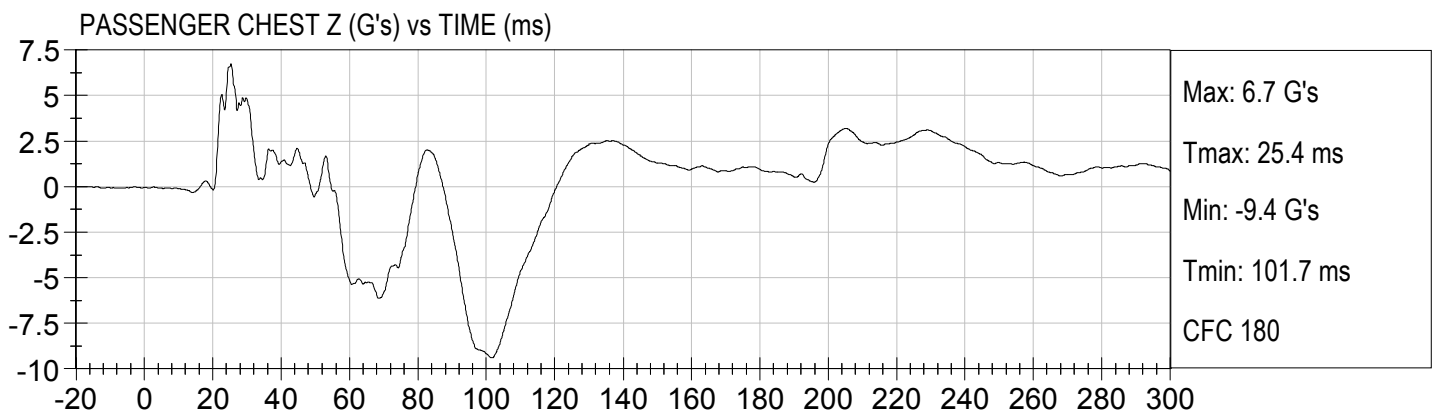
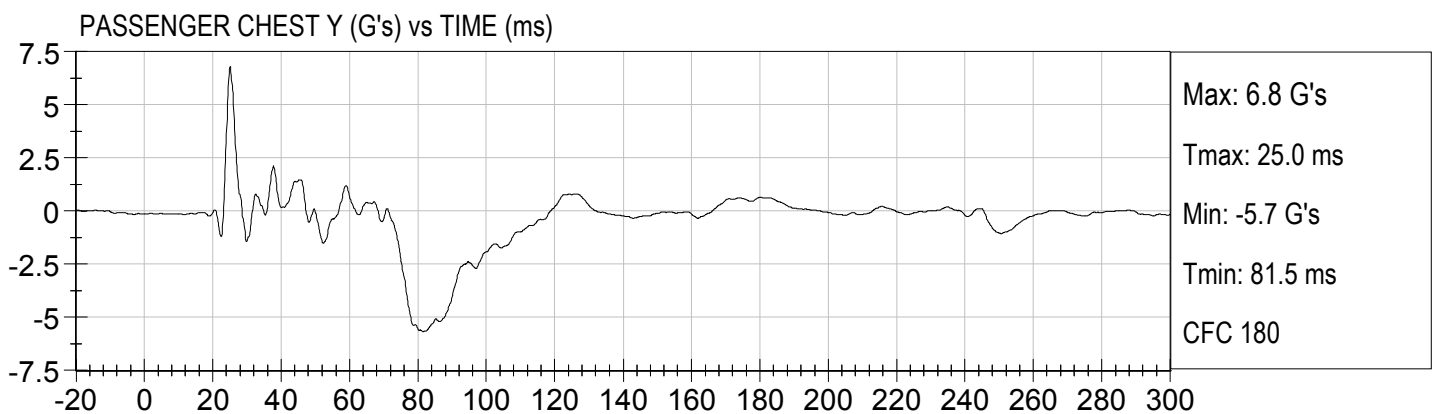
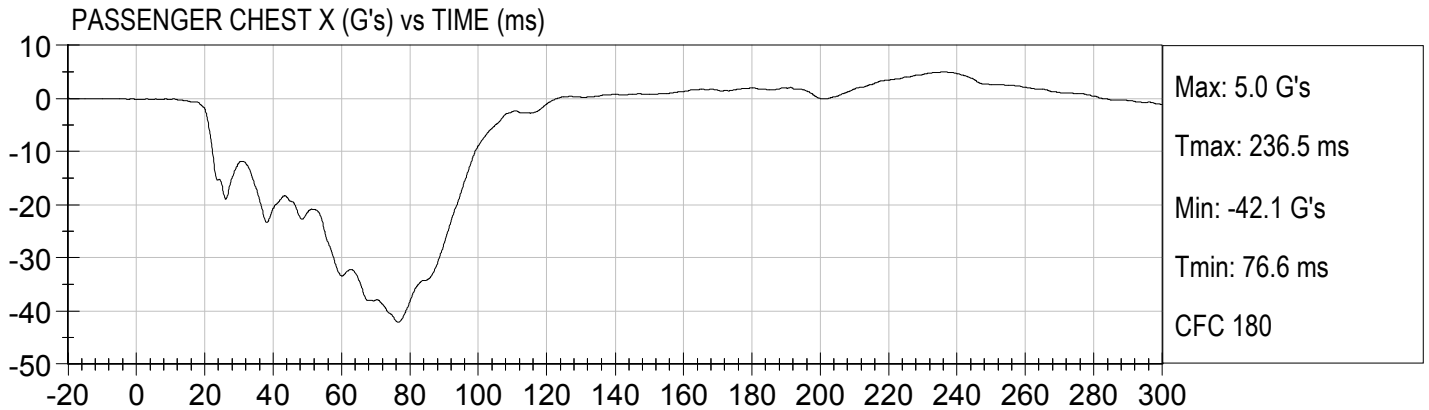

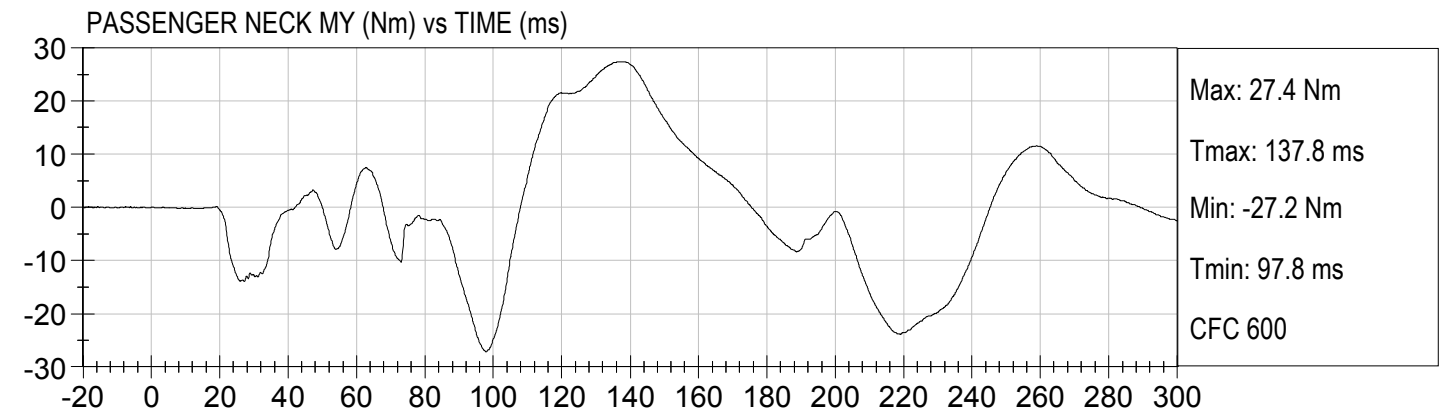
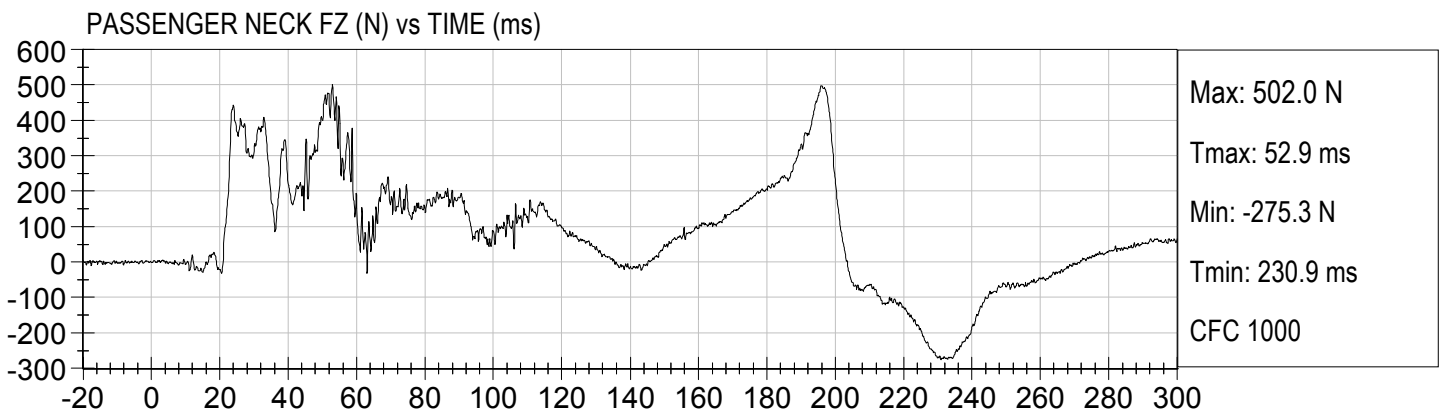
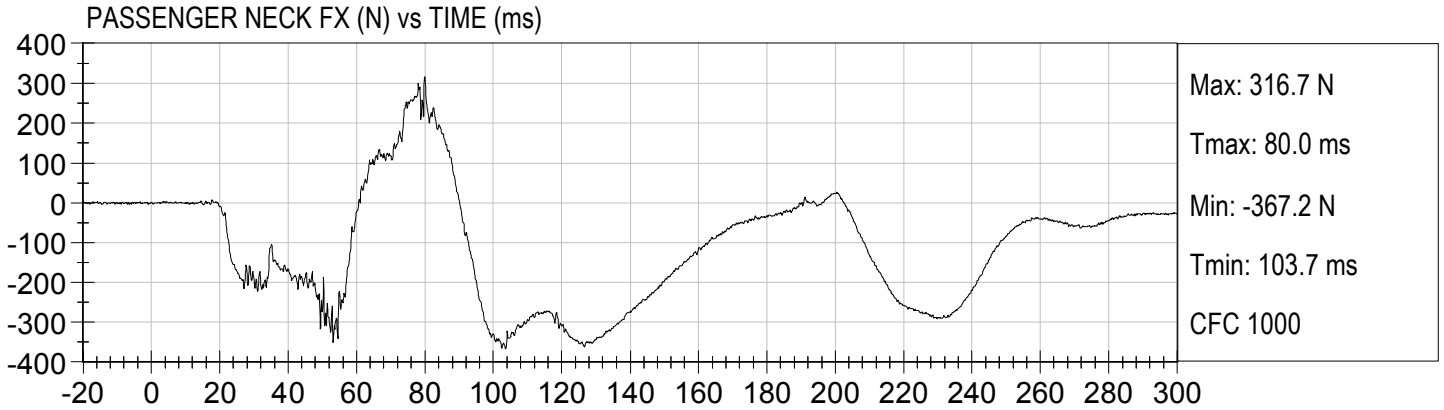

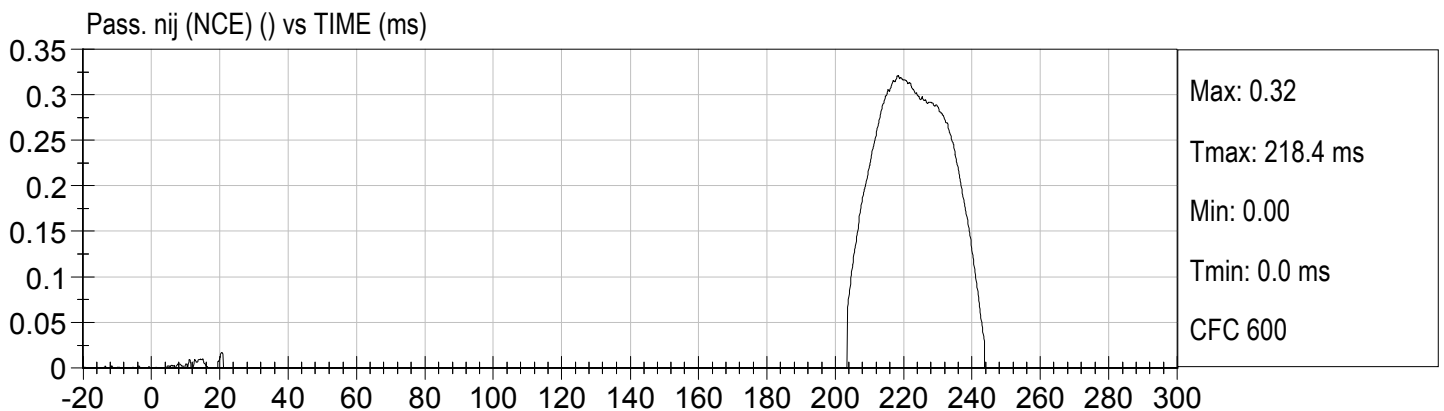
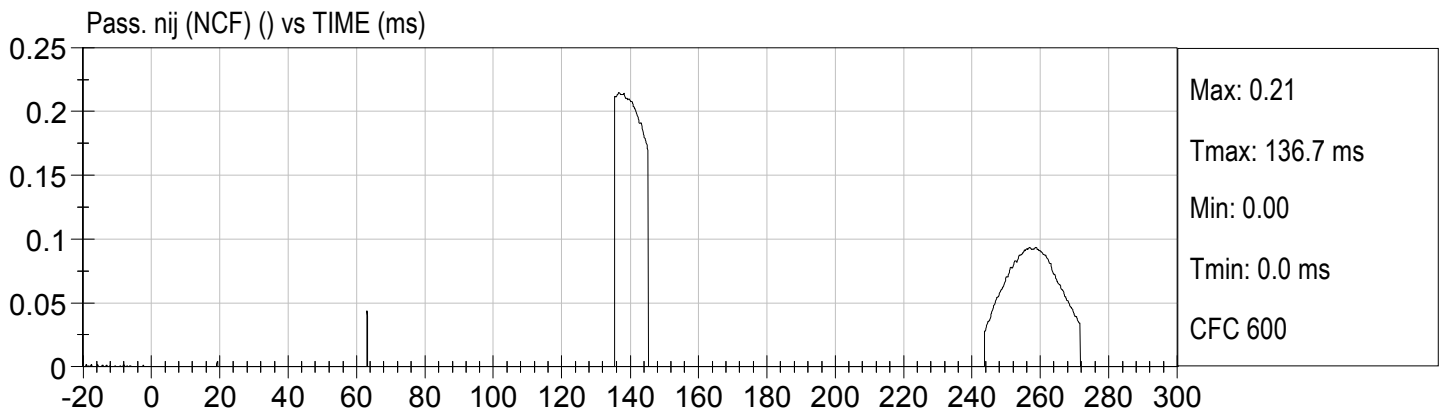
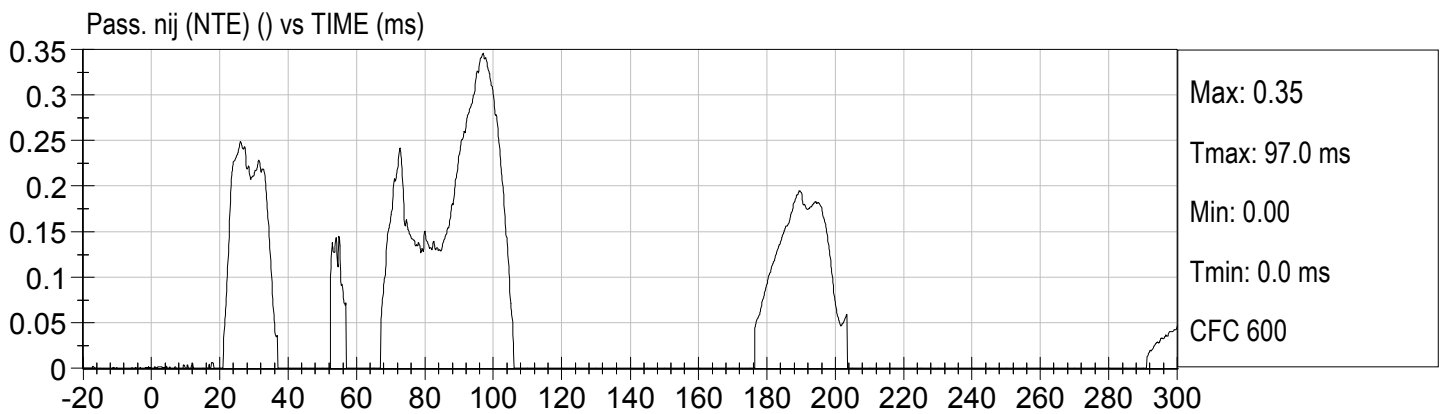
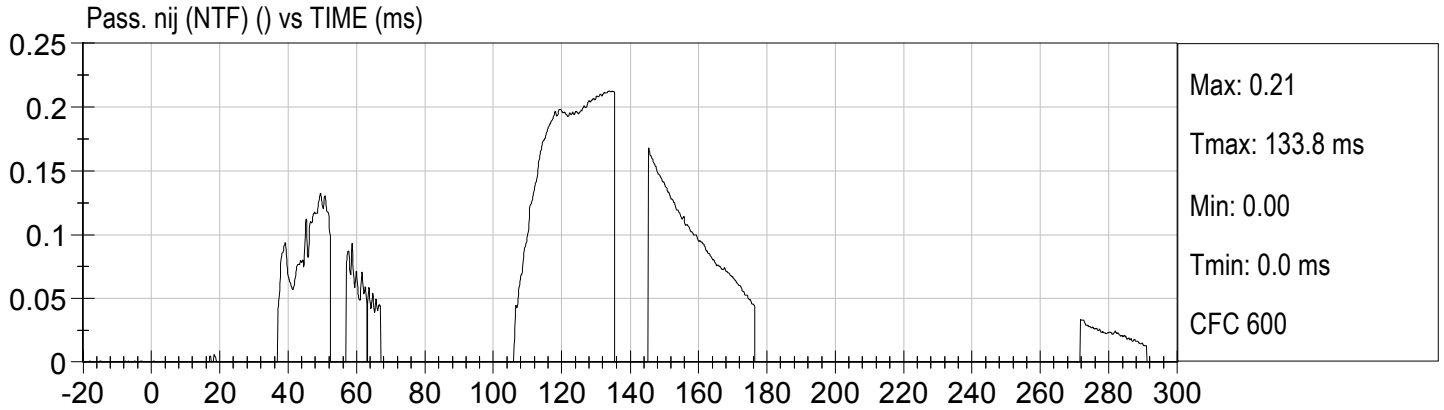

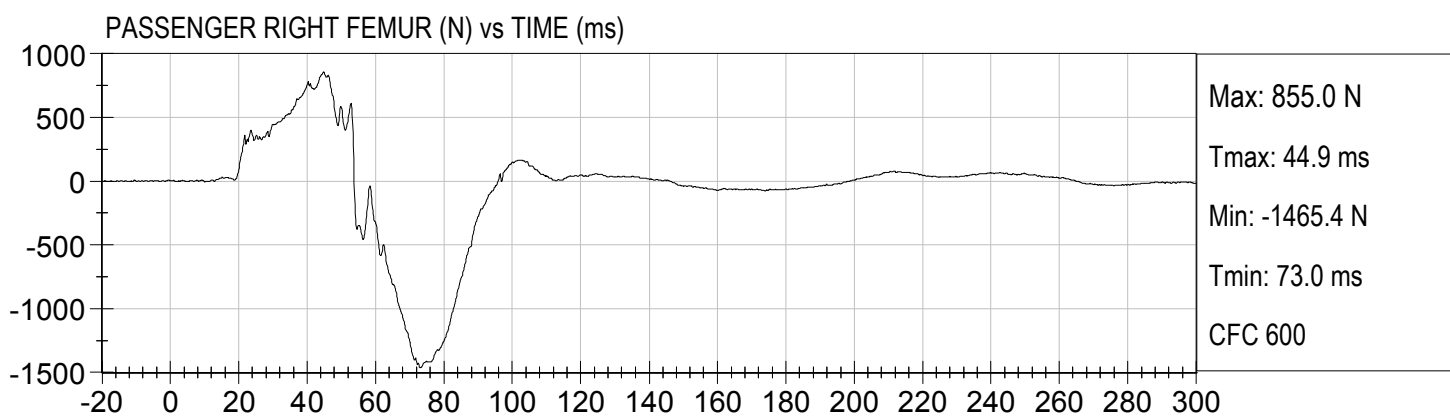
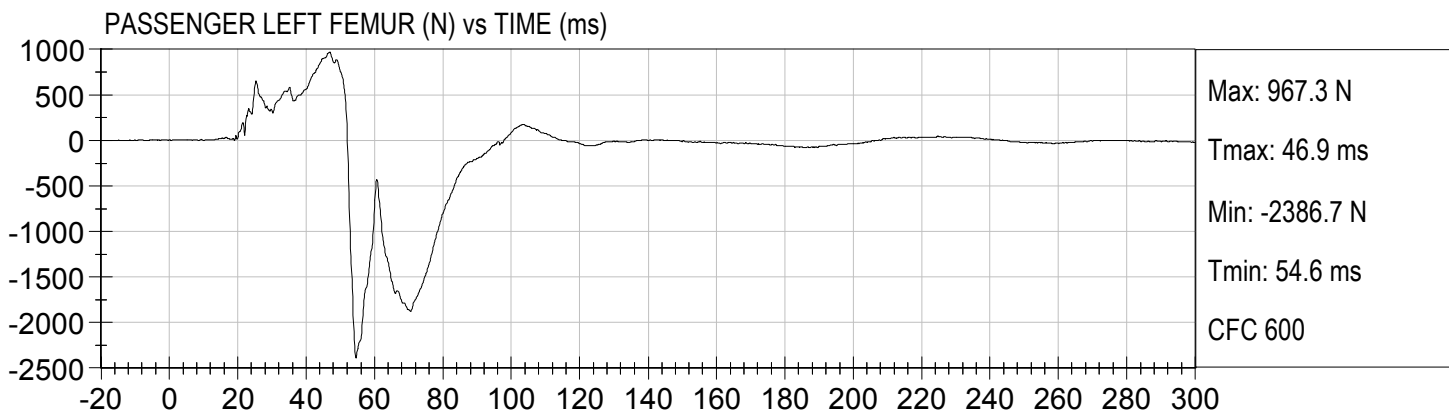

APPENDIX C
DUMMY CALIBRATION AND PERFORMANCE VERIFICATION DATA

**Hybrid III, 50th External Measurements
SN: 036**

HYBRID III, PART 572, SUBPART E EXTERNAL DIMENSIONS				
DIMENSION	DESCRIPTION	DETAILS	ASSEMBLY DIMENSION (inches)	ACTUAL MEASUREMENT
A	TOTAL SITTING HEIGHT	Seat surface to highest point on top of the head.	34.6–35.0	34.7
B	SHOULDER PIVOT HEIGHT	Centerline of shoulder pivot bolt to the seat surface.	19.9-20.5	20.0
C	H-POINT HEIGHT	Reference	3.3-3.5	3.4
D	H-POINT LOCATION FROM BACKLINE	Reference	5.3-5.5	5.4
E	SHOULDER PIVOT FROM BACKLINE	Center of the shoulder clevis to the rear vertical surface of the fixture.	3.3-3.7	3.6
F	THIGH CLEARANCE	Measured at the highest point on the upper femur segment.	5.5-6.1	5.8
G	BACK OF ELBOW TO WRIST PIVOT	back of the elbow flesh to the wrist pivot in line with the elbow and wrist pivots	11.4-12.0	11.5
H	HEAD BACK TO BACKLINE	Back of Skull cap skin to seat rear vertical surface (Reference)	1.6-1.8	1.7
I	SHOULDER TO- ELBOW LENGTH	Measure from the highest point on top of the shoulder clevis to the lowest part of the flesh on the elbow in line with the elbow pivot bolt.	13.0-13.6	13.0
J	ELBOW REST HEIGHT	Measure from the flesh below the elbow pivot bolt to the seat surface.	7.5-8.3	7.9
K	BUTTOCK TO KNEE LENGTH	The forward most part of the knee flesh to the rear vertical surface of the fixture.	22.8-23.8	23.8
L	POPLITEAL HEIGHT	Seat surface to the plane of the horizontal plane of the bottom of the feet.	16.9-17.9	17.3
M	KNEE PIVOT HEIGHT	Centerline of knee pivot bolt to the horizontal plane of the bottom of the feet.	19.1-19.7	19.5
N	BUTTOCK POPLITEAL LENGTH	The rearmost surface of the lower leg to the same point on the rear surface of the buttocks used for dim. "K".	17.8-18.8	17.9

HYBRID III, SUBPART E EXTERIOR DIMENSIONS, continued

DIMENSION	DESCRIPTION	DETAILS		ACTUAL MEASUREMENT
O	CHEST DEPTH WITHOUT JACKET	Measured 16.9-17.1 in. above seat surface	8.4-9.0	8.8
P	FOOT LENGTH	Tip of toe to rear of heel	9.9-10.5	10.0
V	SHOULDER BREADTH	Outside edges of right and left shoulder clevises	16.3-17.2	16.4
W	FOOT BREADTH	The widest part of the foot	3.6-4.2	4.1
Y	CHEST CIRCUMFERENCE (WITH CHEST JACKET)	Measured 16.9-17.1 in. above seat surface	38.2-39.4	38.4
Z	WAIST CIRCUMFERENCE	Measured 8.9-9.1 in. above seat surface	32.9-34.1	34.0
AA	REFERENCE LOCATION FOR MEASUREMENT OF CHEST CIRCUMFERENCE	Reference	16.9-17.1	17.0
BB	REFERENCE LOCATION FOR MEASUREMENT OF WAIST CIRCUMFERENCE	Reference	8.9-9.1	9.0

NOTE: THE H-POINT IS LOCATED 1.83 INCHES FORWARD AND 2.57 INCHES DOWN FROM THE CENTER OF THE PELVIS ANGLE REFERENCE HOLE.

MGA RESEARCH CORPORATION
HEAD DROP TEST
HYBRID III 50TH PERCENTILE MALE

ATD Serial No: 036

Test ID: D12BT1

Tested Parameter	Units	Specification	Result	Pass/Fail
Laboratory Temperature	deg C	18.9 to 25.6	21.9	Pass
Laboratory Relative Humidity	%	10 to 70	49	Pass
Peak Resultant Acceleration	G's	225 to 275	239	Pass
Peak Lateral Acceleration	G's	<= +/- 15.0	-7.4	Pass
Unimodal	N/A	Yes	Yes	Pass
Oscillations	N/A	within 10% of peak	Yes	Pass
Overall Test Results				Pass

Jessica Hall
Laboratory Technician

08/22/2012
Test Date

David Winkelbauer
Approved By

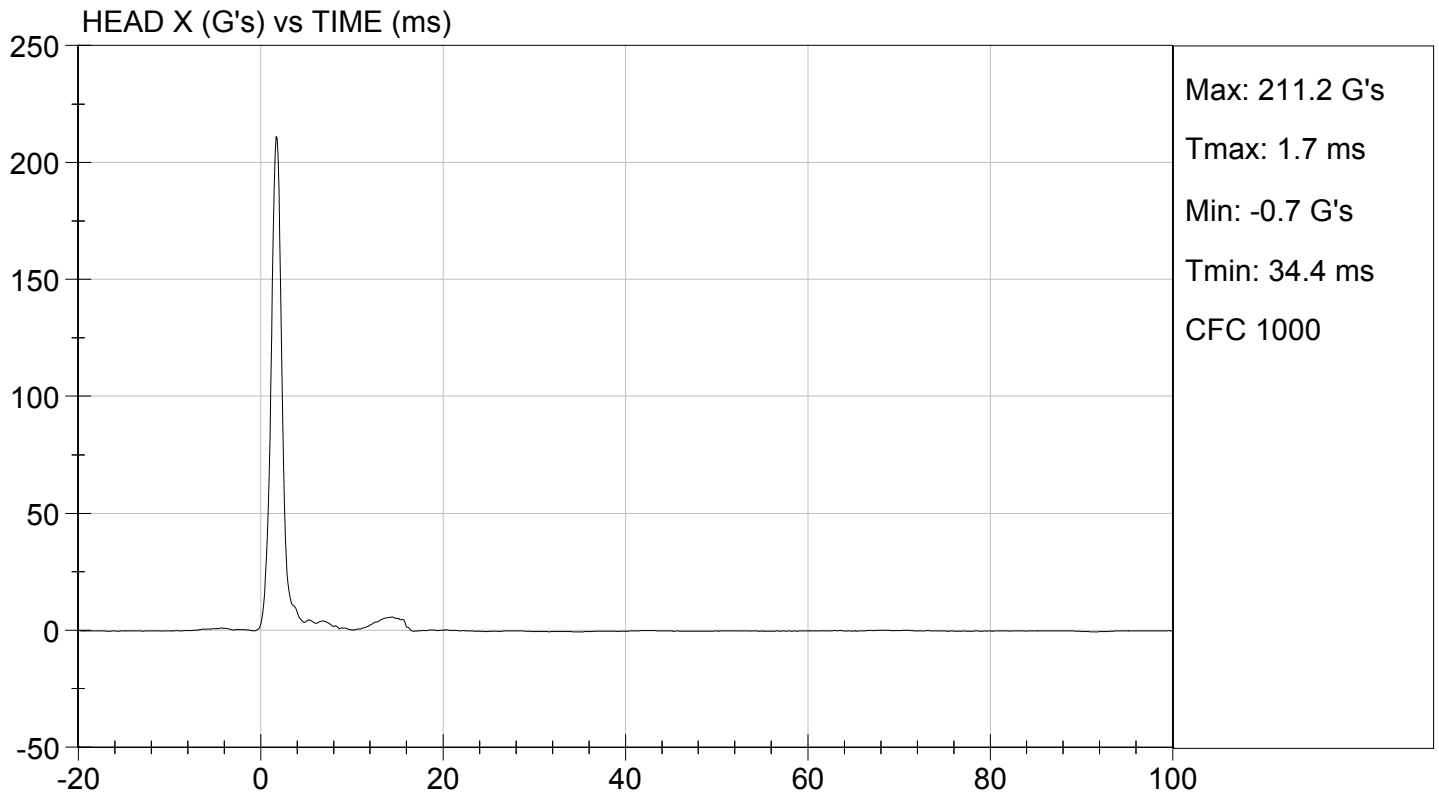
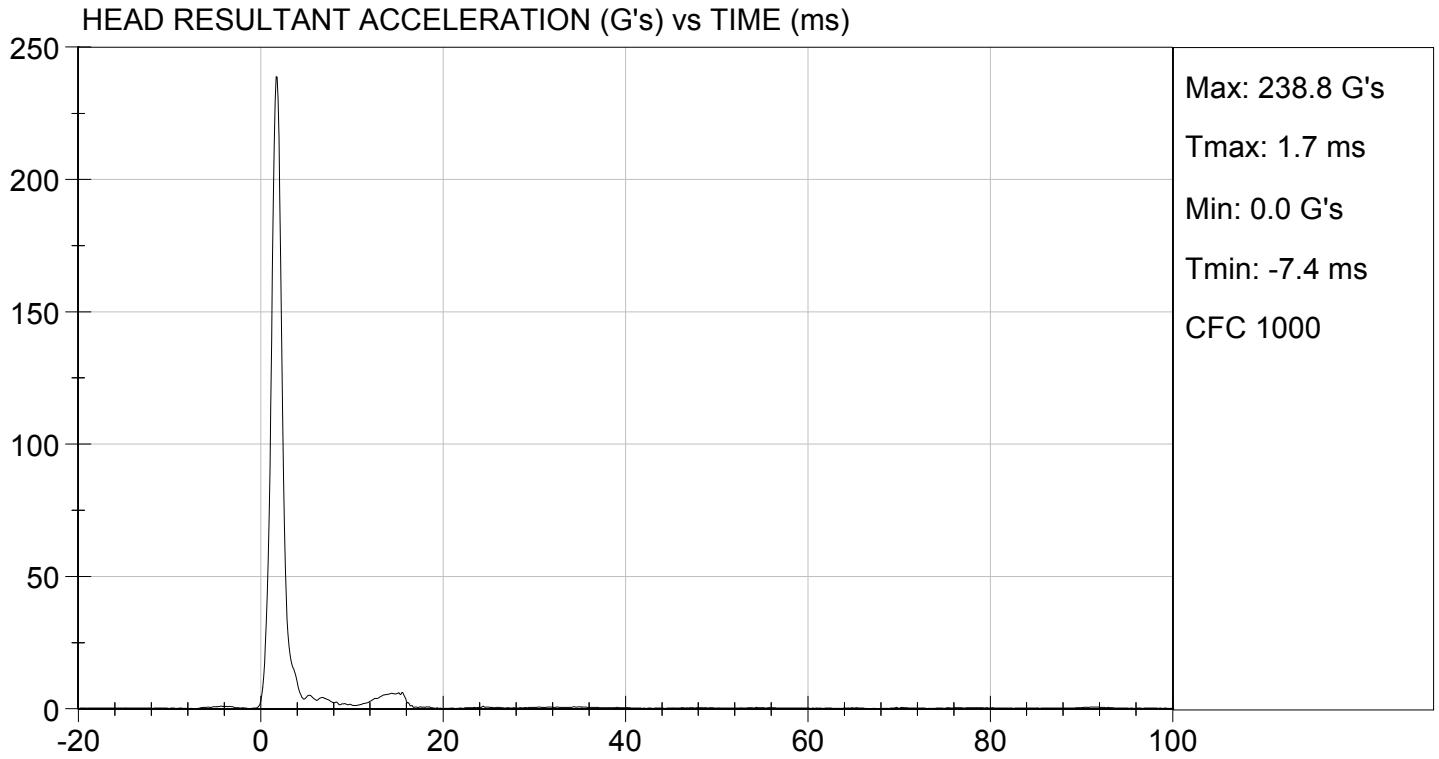



HEAD Y (G's) vs TIME (ms)

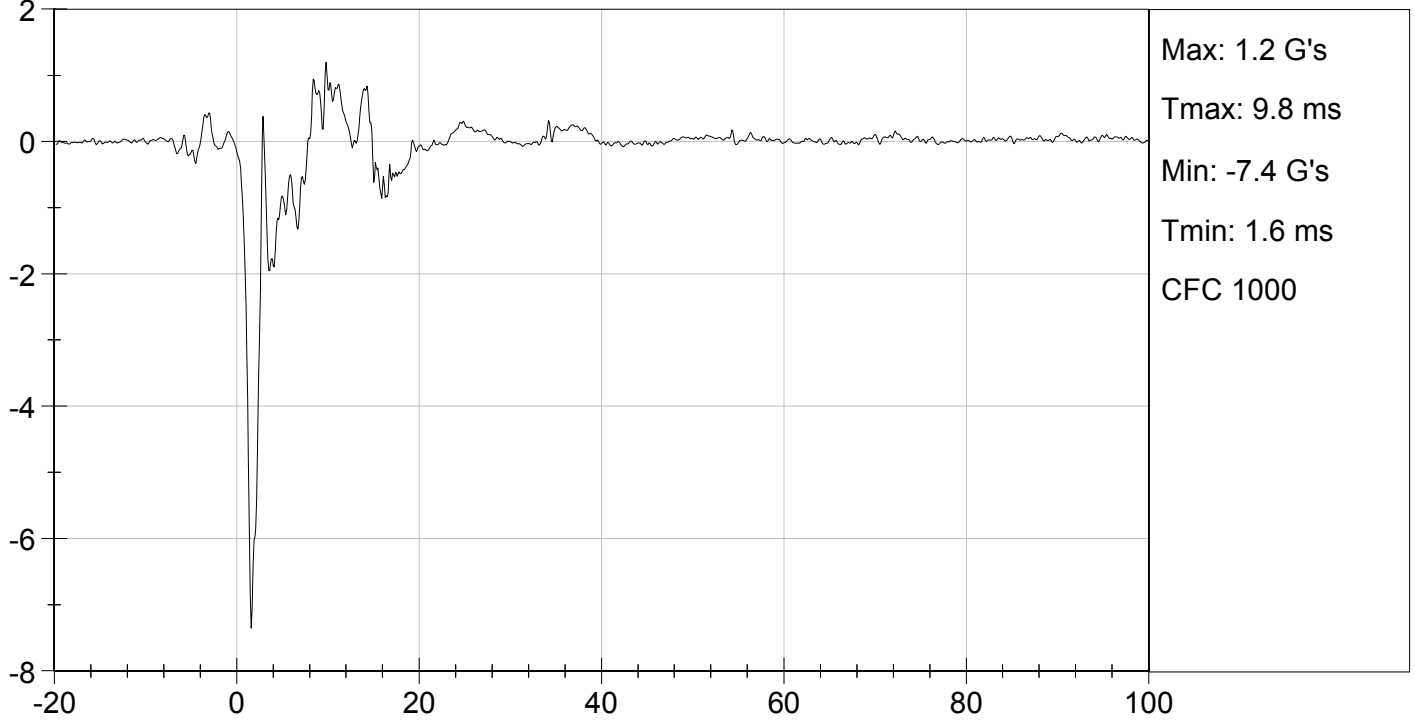

HEAD Z (G's) vs TIME (ms)

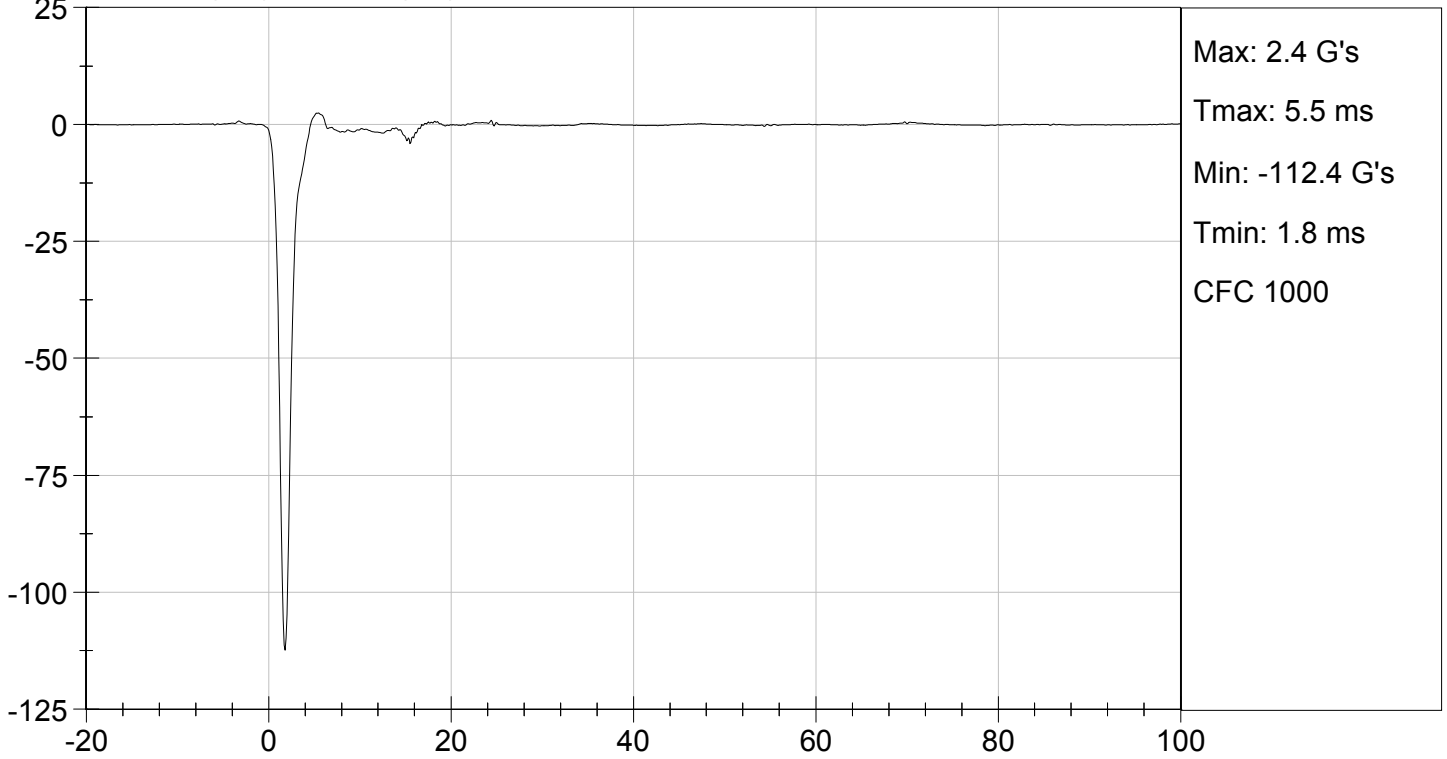

MGA RESEARCH CORPORATION
NECK FLEXION TEST
HYBRID III 50TH PERCENTILE MALE

ATD Serial No: 036

Test I.D.: D122472

Tested Parameter		Units	Specification	Result	Pass/Fail
Laboratory Temperature		deg C	20.6 to 22.2	22.0	Pass
Laboratory Relative Humidity		%	10 to 70	45	Pass
Pendulum Velocity		m/s	6.89 to 7.13	7.06	Pass
Pendulum Deceleration	10 ms	G's	22.50 to 27.50	25.68	Pass
	20 ms	G's	17.60 to 22.60	20.85	Pass
	30 ms	G's	12.50 to 18.50	17.0	Pass
Peak Pendulum Deceleration After 30 ms		G's	<= 29.0	16.9	Pass
Deceleration Decay Time to Cross 5 G's		ms	34.0 to 42.0	34.9	Pass
Maximum "D" Plane Rotation	Maximum	Deg	64.0 to 78.0	71.2	Pass
	Time	ms	57.0 to 64.0	57.9	Pass
"D" Plane Rotation Decay Time To Zero Crossing		ms	113.0 to 128.0	116.5	Pass
Moment About Occipital Condyle	Maximum	Nm	88.1 to 108.5	94.0	Pass
	Time	ms	47.0 to 58.0	47.9	Pass
Positive Moment Decay Time To Zero Crossing		ms	97.0 to 107.0	99.2	Pass
Overall Test Results					Pass

Jessica Hall
 Laboratory Technician

07/05/2012
 Test Date

David Winkelbauer
 Approved By

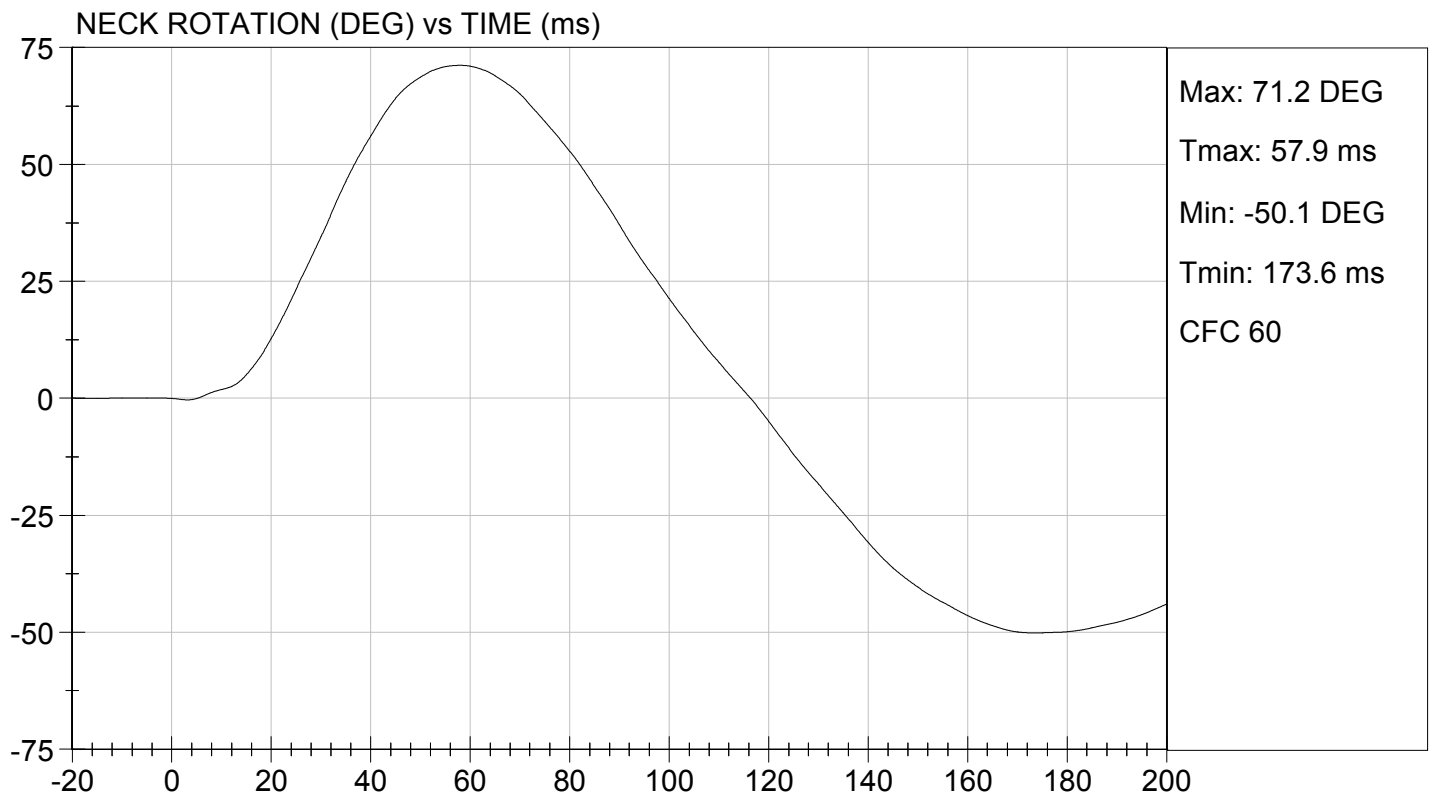
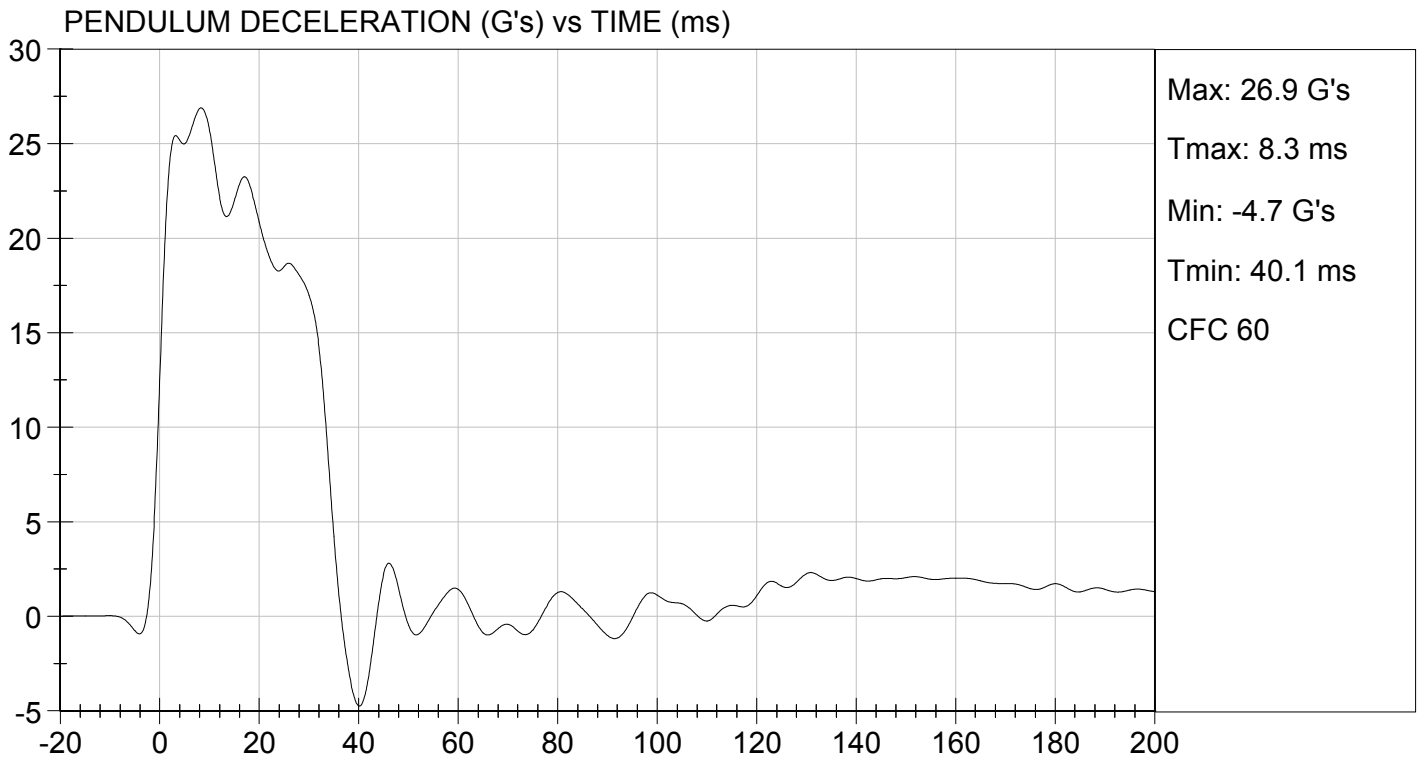



TEST DESC: NECK FLEXION
VELOCITY: 23.15 ft/s, 7.06 m/s

TEST DATE: 07/05/2012
TEST #: D122472

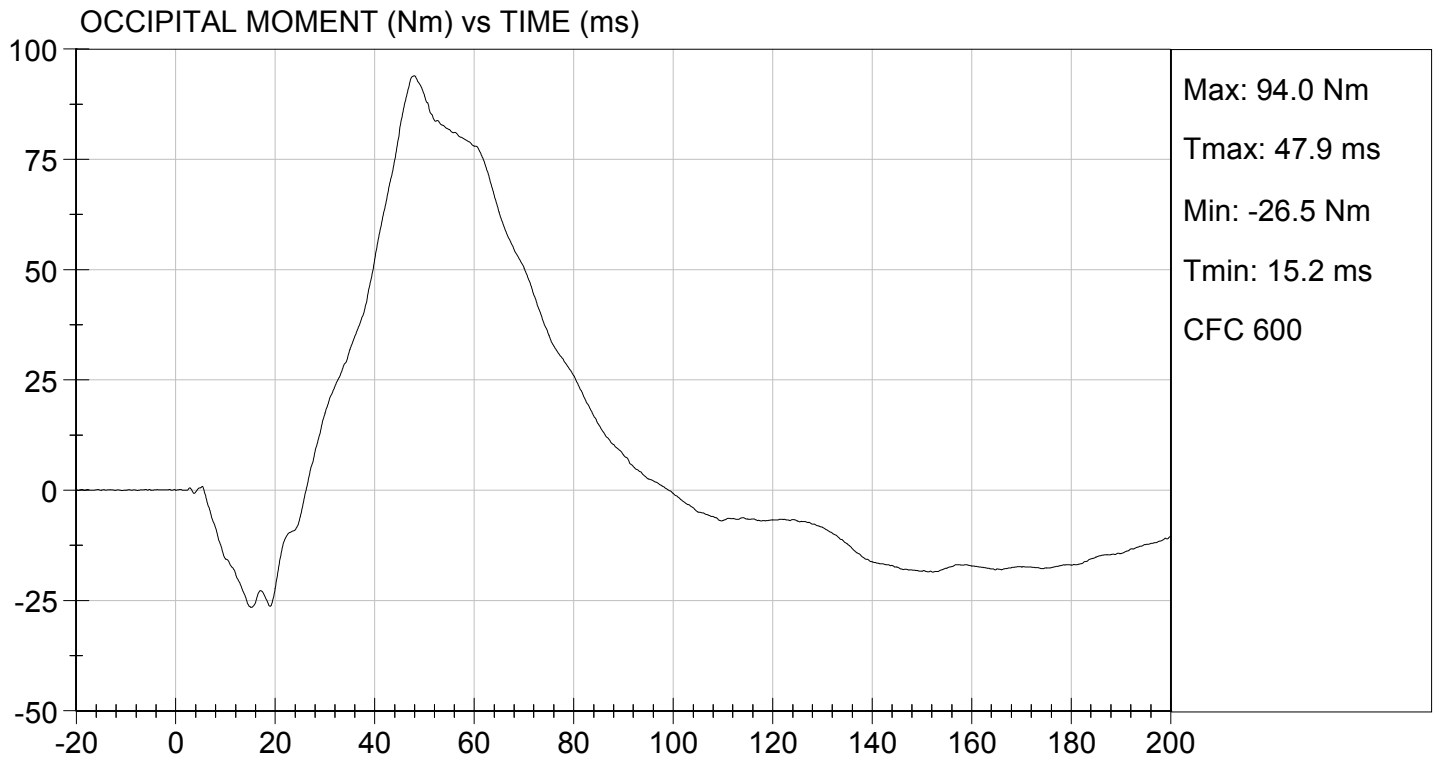

MGA RESEARCH CORPORATION
NECK EXTENSION TEST
HYBRID III 50TH PERCENTILE MALE

ATD Serial No: 036

Test I.D.: D122473

Tested Parameter		Units	Specification	Result	Pass/Fail
Laboratory Temperature		deg C	20.6 to 22.2	22.0	Pass
Laboratory Relative Humidity		%	10 to 70	45	Pass
Pendulum Velocity		m/s	5.95 to 6.19	6.12	Pass
Pendulum Deceleration	10 ms	G's	17.20 to 21.20	18.77	Pass
	20 ms	G's	14.00 to 19.00	18.61	Pass
	30 ms	G's	11.00 to 16.00	15.69	Pass
Peak Pendulum Deceleration After 30 ms		G's	<= 22.0	15.7	Pass
Deceleration Decay Time to Cross 5 G's		ms	38.0 to 46.0	38.9	Pass
Maximum "D" Plane Rotation	Maximum	Degrees	81.0 to 106.0	97.6	Pass
	Time	ms	72.0 to 82.0	73.3	Pass
"D" Plane Rotation Decay Time To Zero Crossing		ms	147.0 to 174.0	155.9	Pass
Moment About Occipital Condyle	Maximum	Nm	-52.9 to -79.9	-69.9	Pass
	Time	ms	65.0 to 79.0	69.2	Pass
Negative Moment Decay Time To Zero Crossing		ms	120.0 to 148.0	141.9	Pass
Overall Test Results					Pass

 Laboratory Technician

07/05/2012
 Test Date

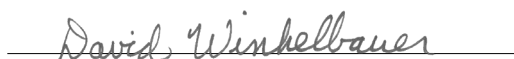

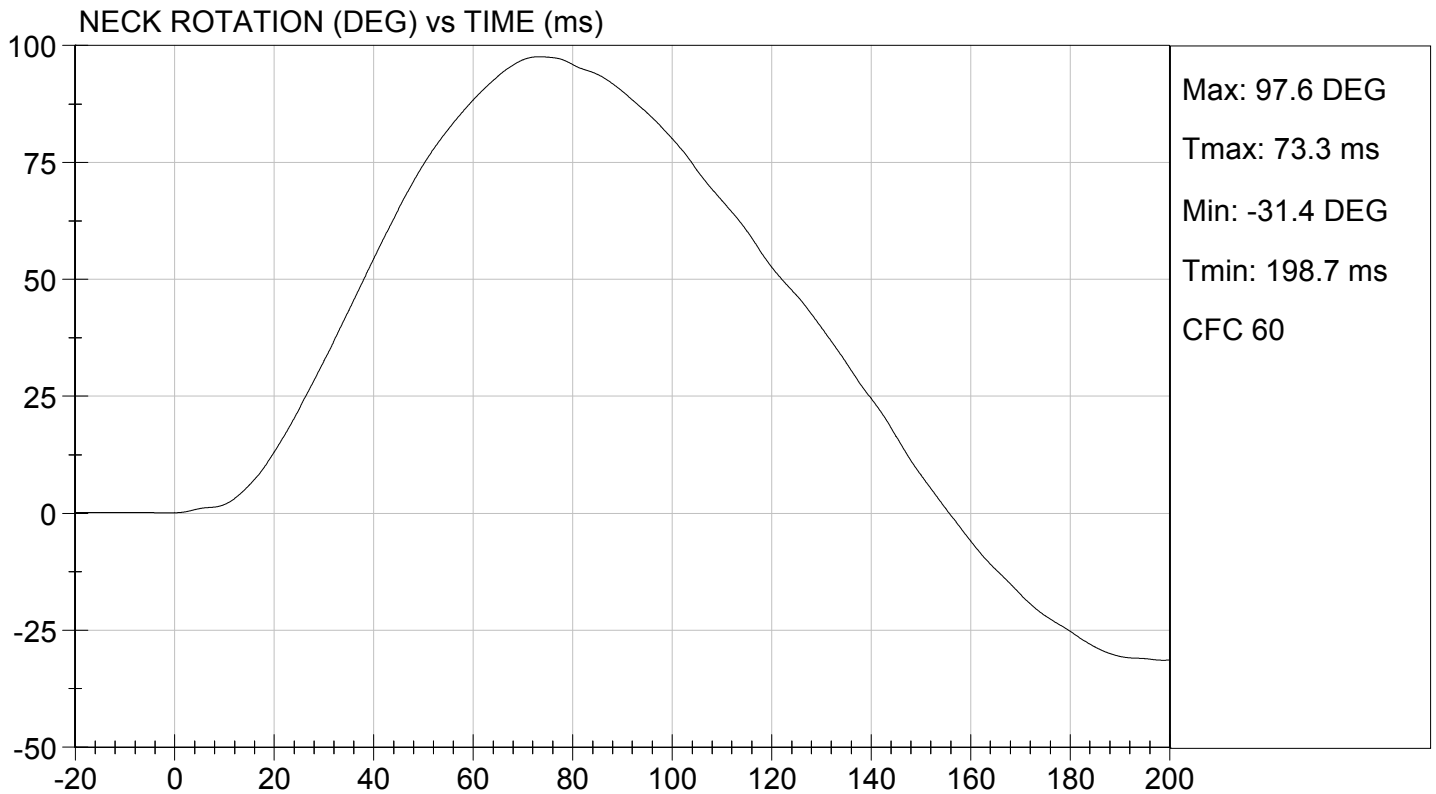
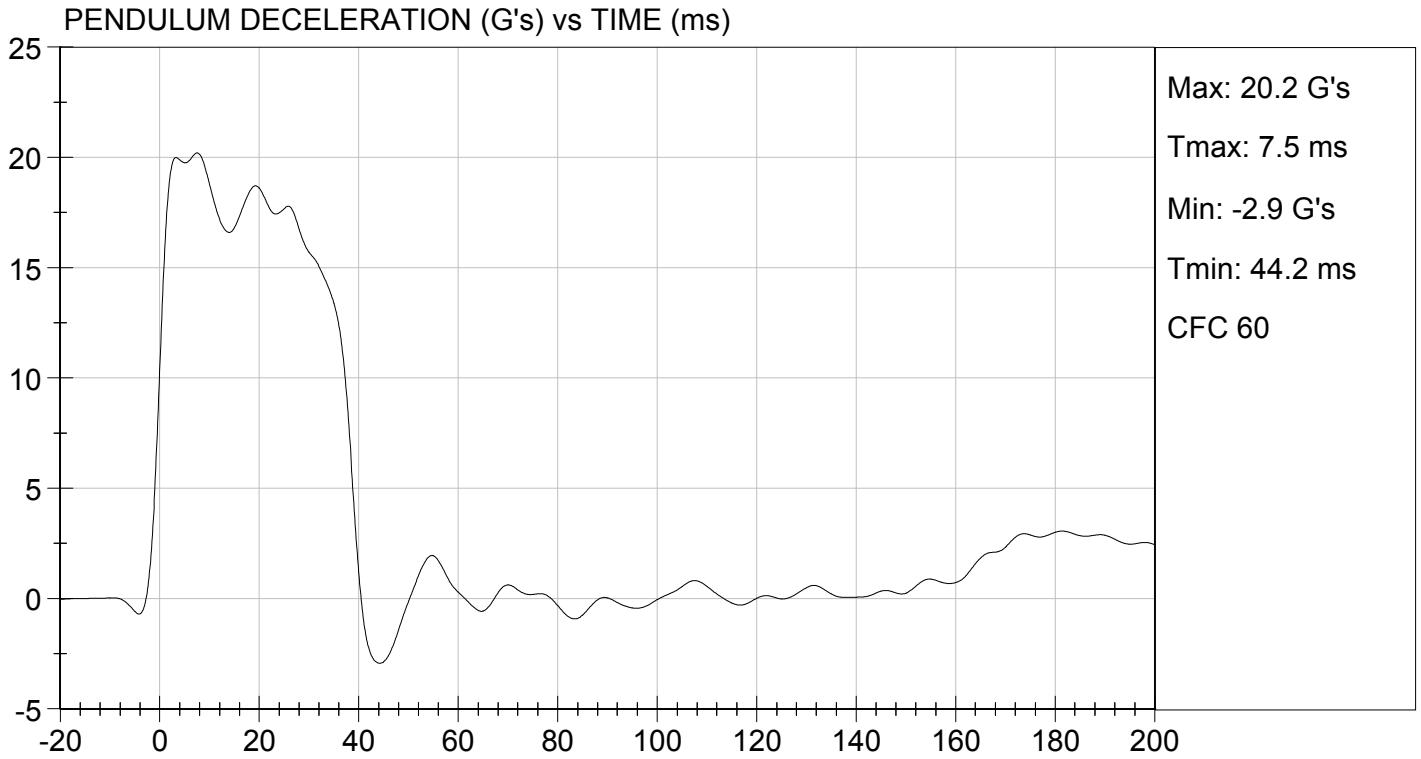
 Approved By



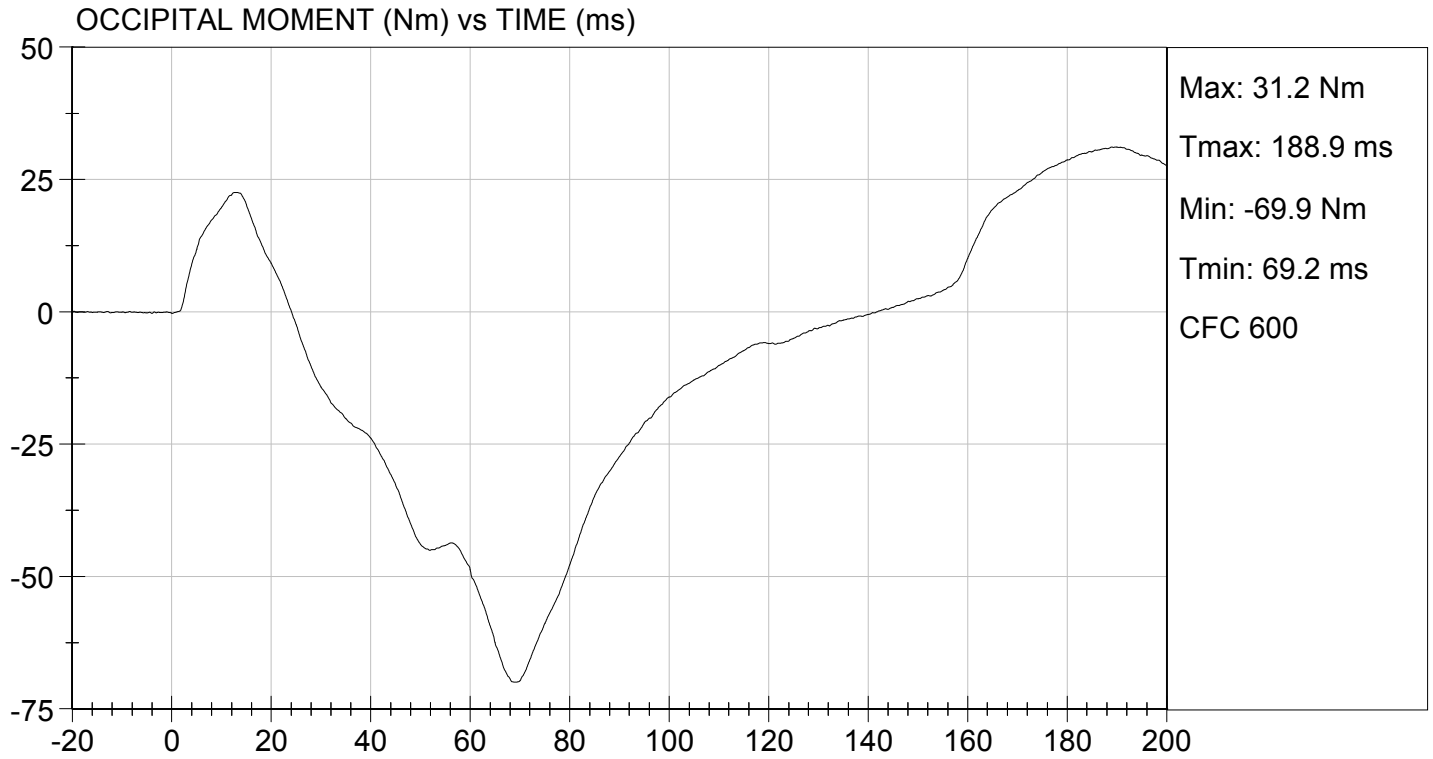

TEST DESC: NECK EXTENSION
VELOCITY: 20.08 ft/s, 6.12 m/s

TEST DATE: 07/05/2012
TEST #: D122473



**MGA RESEARCH CORPORATION
THORAX IMPACT
HYBRID III 50TH PERCENTILE MALE**

ATD Serial No: 036

Test I.D.: D122474

Tested Parameter	Units	Specification	Result	Pass/Fail
Laboratory Temperature	deg C	20.6 to 22.2	22.0	Pass
Laboratory Relative Humidity	%	10 to 70	46	Pass
Probe Velocity	m/s	6.58 to 6.82	6.68	Pass
Peak Probe Force	N	5159 to 5893	5,250	Pass
Peak Sternum Displacement	cm	6.35 to 7.26	7.14	Pass
Internal Hysteresis	%	69 to 85	70	Pass
Overall Test Results				Pass

Jessica Hall

 Laboratory Technician

07/05/2012
 Test Date

David Winkelbauer

 Approved By

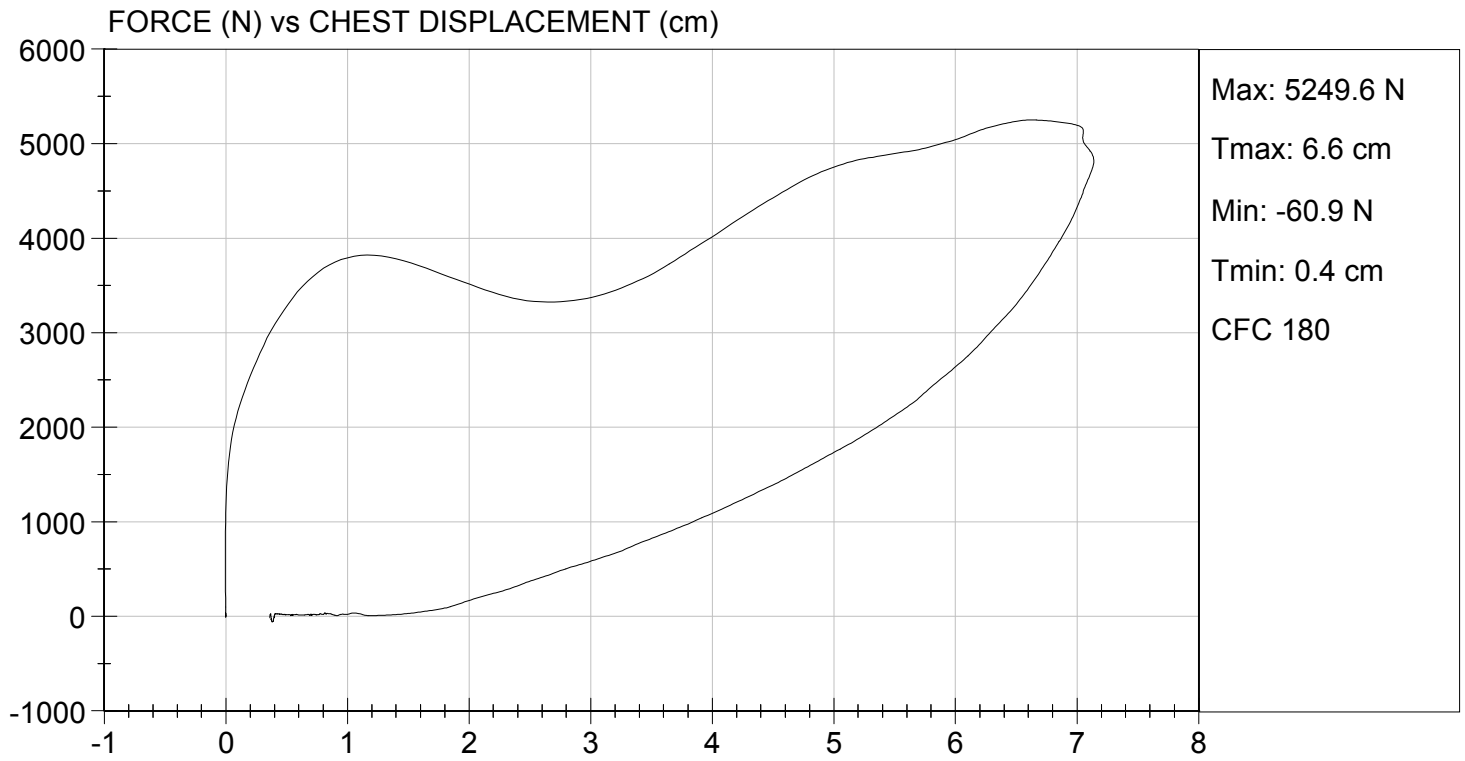

MGA RESEARCH CORPORATION
RIGHT KNEE IMPACT TEST
HYBRID III 50TH PERCENTILE MALE

ATD Serial No: 036

Test I.D: D122475

Tested Parameter	Units	Specification	Result	Pass/Fail
Laboratory Temperature	deg C	18.9 to 25.6	22.0	Pass
Laboratory Relative Humidity	%	10 to 70	45	Pass
Probe Velocity	m/s	2.07 to 2.13	2.11	Pass
Peak Probe Force	N	4715 to 5782	5,273	Pass
Overall Test Results				Pass

 Laboratory Technician

07/05/2012
 Test Date

 Approved By



TEST DESC: RIGHT KNEE
VELOCITY: 6.92 ft/s, 2.11 m/s

TEST DATE: 07/05/2012
TEST #: D122475

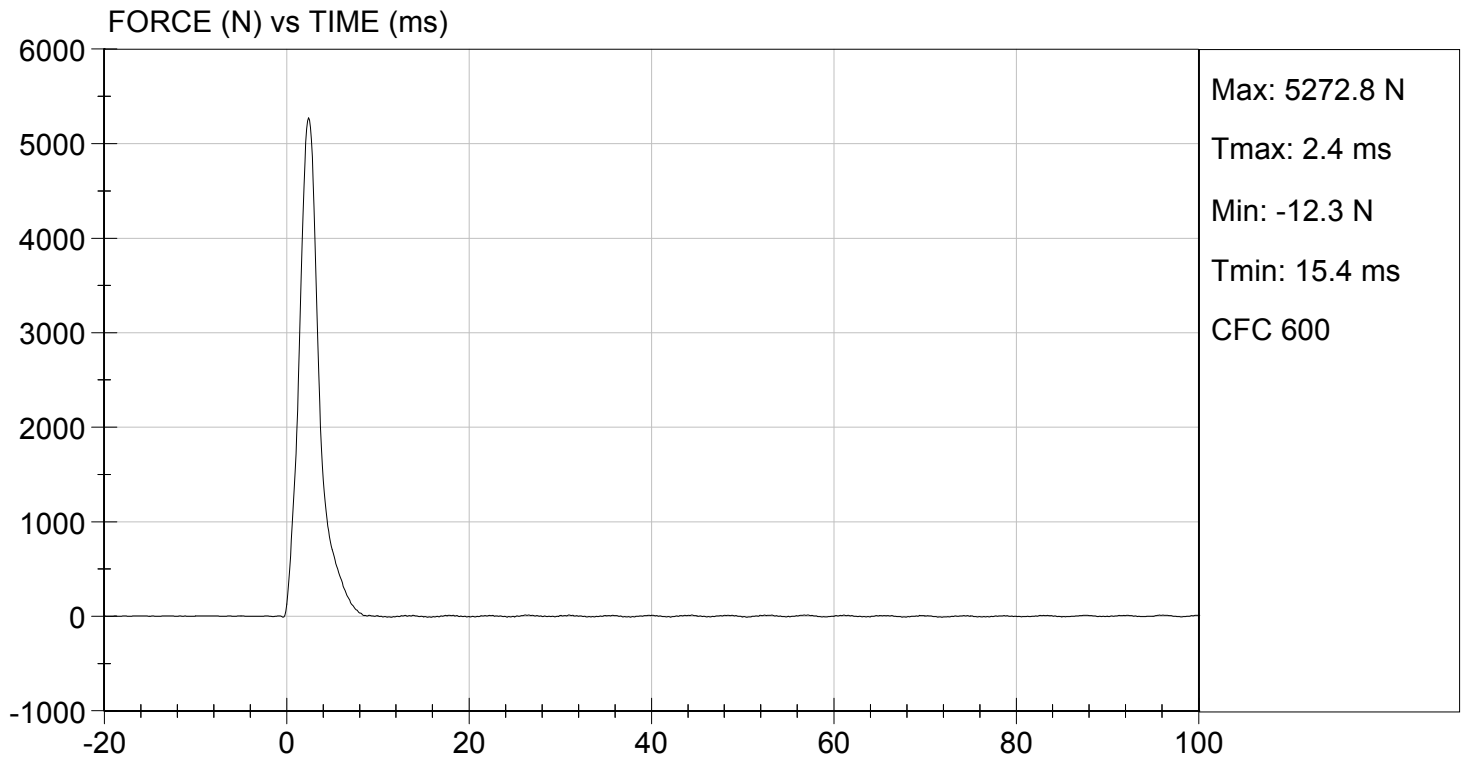

MGA RESEARCH CORPORATION
LEFT KNEE IMPACT TEST
HYBRID III 50TH PERCENTILE MALE

ATD Serial No: 036

Test I.D: D122476

Tested Parameter	Units	Specification	Result	Pass/Fail
Laboratory Temperature	deg C	18.9 to 25.6	22.0	Pass
Laboratory Relative Humidity	%	10 to 70	45	Pass
Probe Velocity	m/s	2.07 to 2.13	2.12	Pass
Peak Probe Force	N	4715 to 5782	5,356	Pass
Overall Test Results				Pass

 Laboratory Technician

07/05/2012
 Test Date

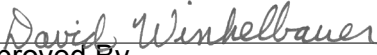
 Approved By



TEST DESC: LEFT KNEE
VELOCITY: 6.94 ft/s, 2.12 m/s

TEST DATE: 07/05/2012
TEST #: D122476

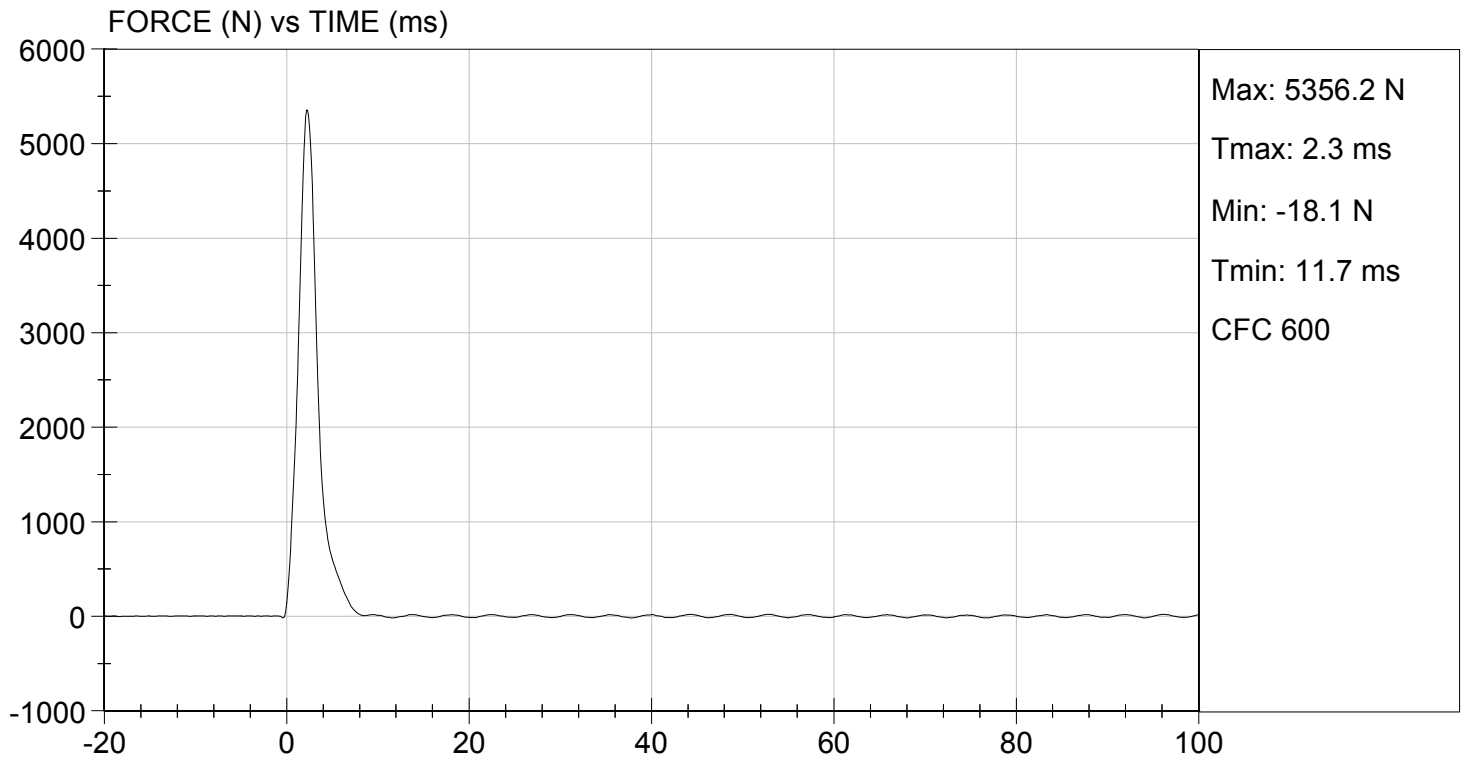

MGA RESEARCH CORPORATION
HIP-FEMUR FLEXION TEST
HYBRID III 50TH PERCENTILE MALE

ATD Serial No: 036

Test I.D: D122470

Tested Parameter	Units	Specification	Result		Pass/Fail
			Right	Left	
Laboratory Temperature	deg C	18.9 to 25.6	22.1	22.1	Pass
Laboratory Relative Humidity	%	10 to 70	46	46	Pass
Rotation Rate	deg/s	5.0 to 10.0	6.2	6.2	Pass
30 Degrees	Nm	94.9 Nm Max	90.2	74.2	Pass
150 ft-lbf / 203.4 Nm	Deg	40.0 to 50.0 Degree Max Rotation	44.1	45.6	Pass
Overall Test Results					Pass

 Laboratory Technician

07/05/2012
 Test Date

 Approved By

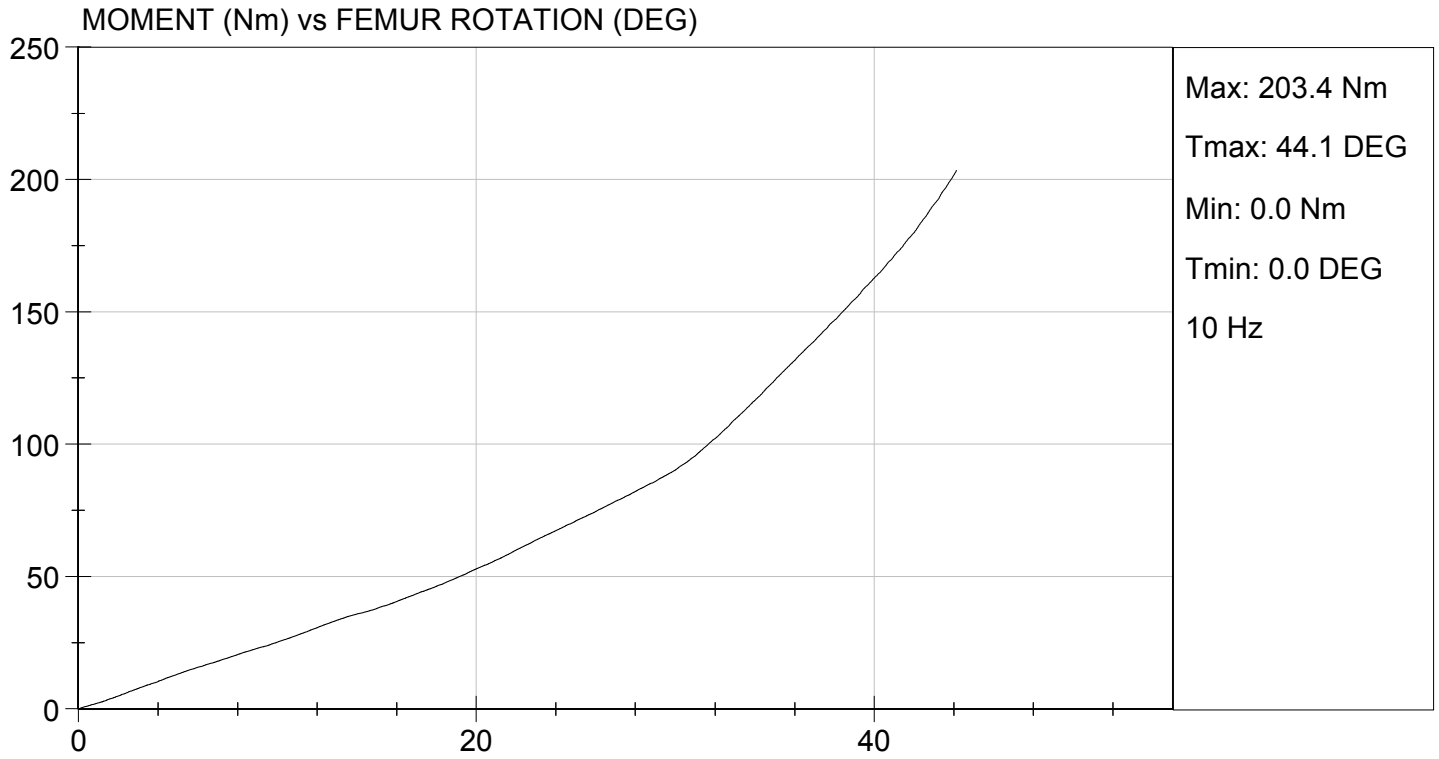

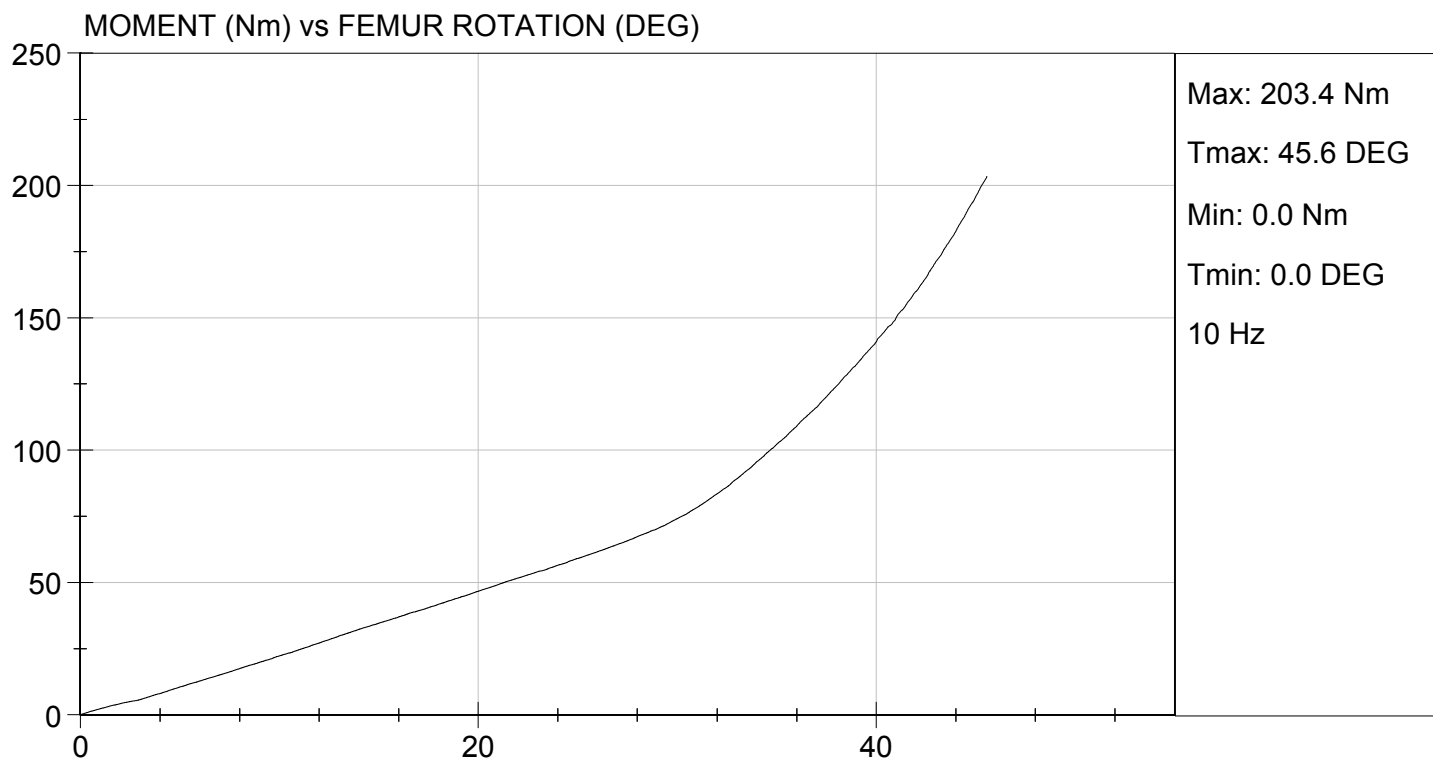

**MGA RESEARCH CORPORATION
HEAD DROP TEST
HYBRID III 50TH PERCENTILE MALE**

ATD Serial No: 036

Test ID: D123171

Tested Parameter	Units	Specification	Result	Pass/Fail
Laboratory Temperature	deg C	18.9 to 25.6	21.0	Pass
Laboratory Relative Humidity	%	10 to 70	47	Pass
Peak Resultant Acceleration	G's	225 to 275	253	Pass
Peak Lateral Acceleration	G's	<= +/- 15.0	-7.0	Pass
Unimodal	N/A	Yes	Yes	Pass
Oscillations	N/A	within 10% of peak	Yes	Pass
Overall Test Results				Pass

Laboratory Technician

08/29/2012
Test Date

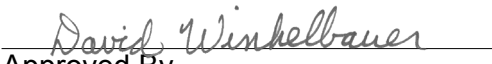
Approved By

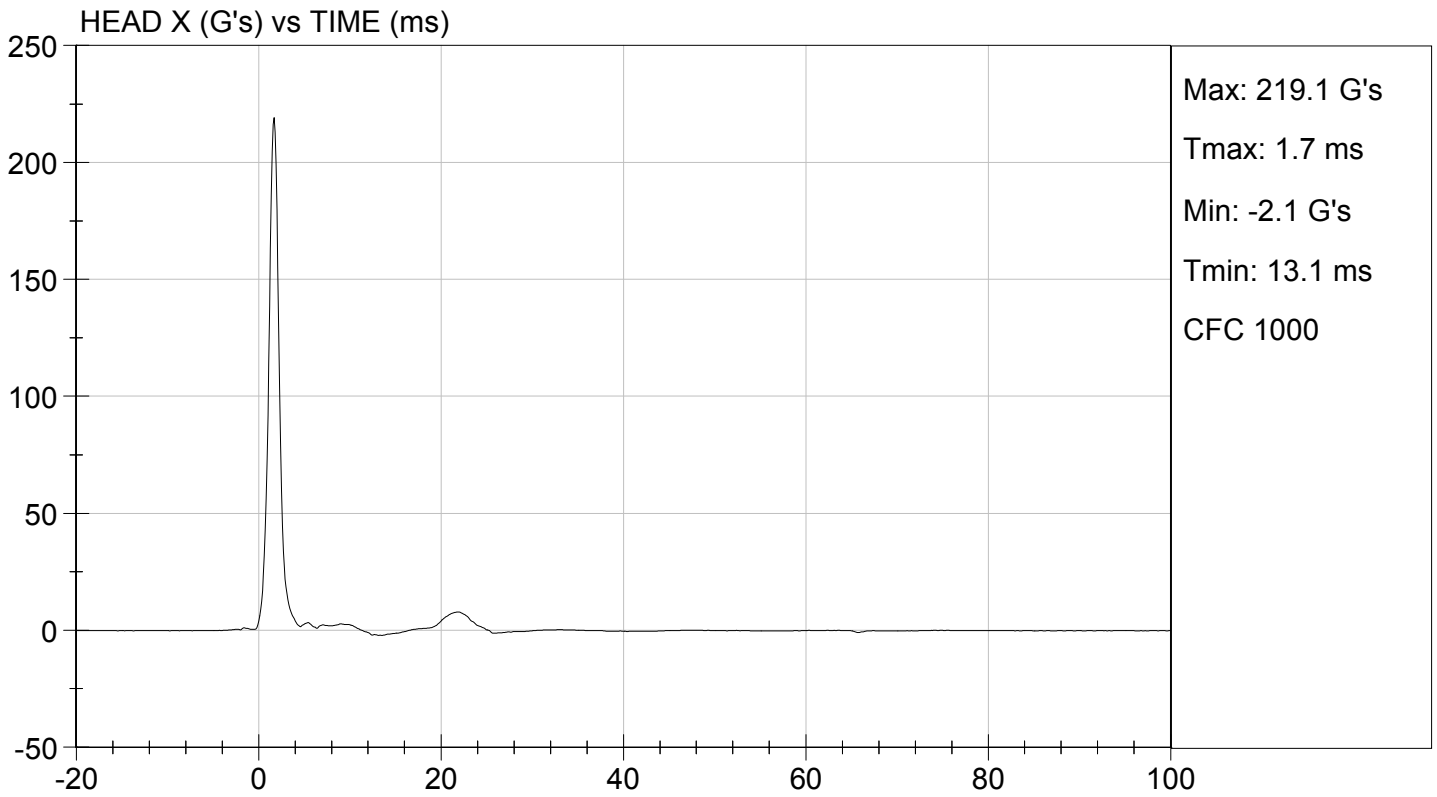
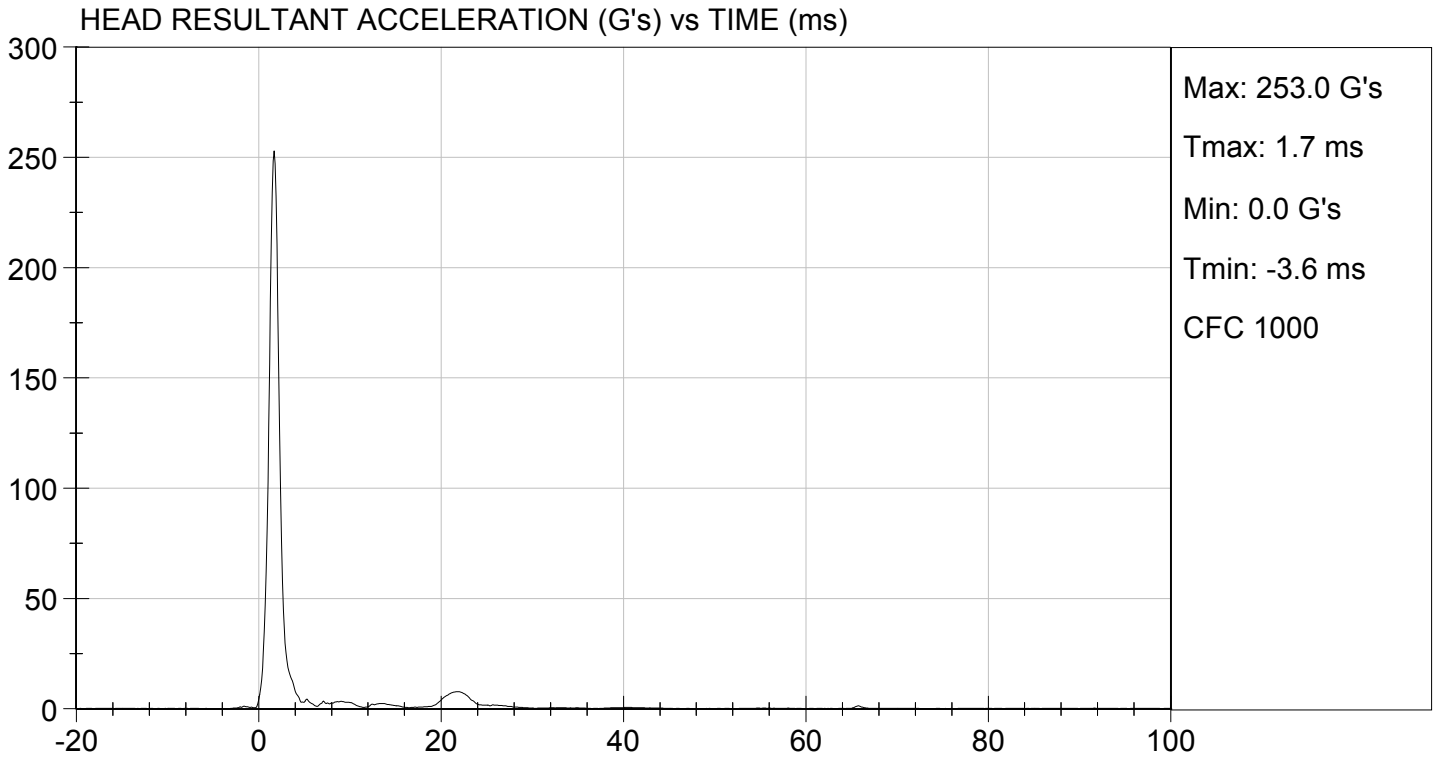



HEAD Y (G's) vs TIME (ms)

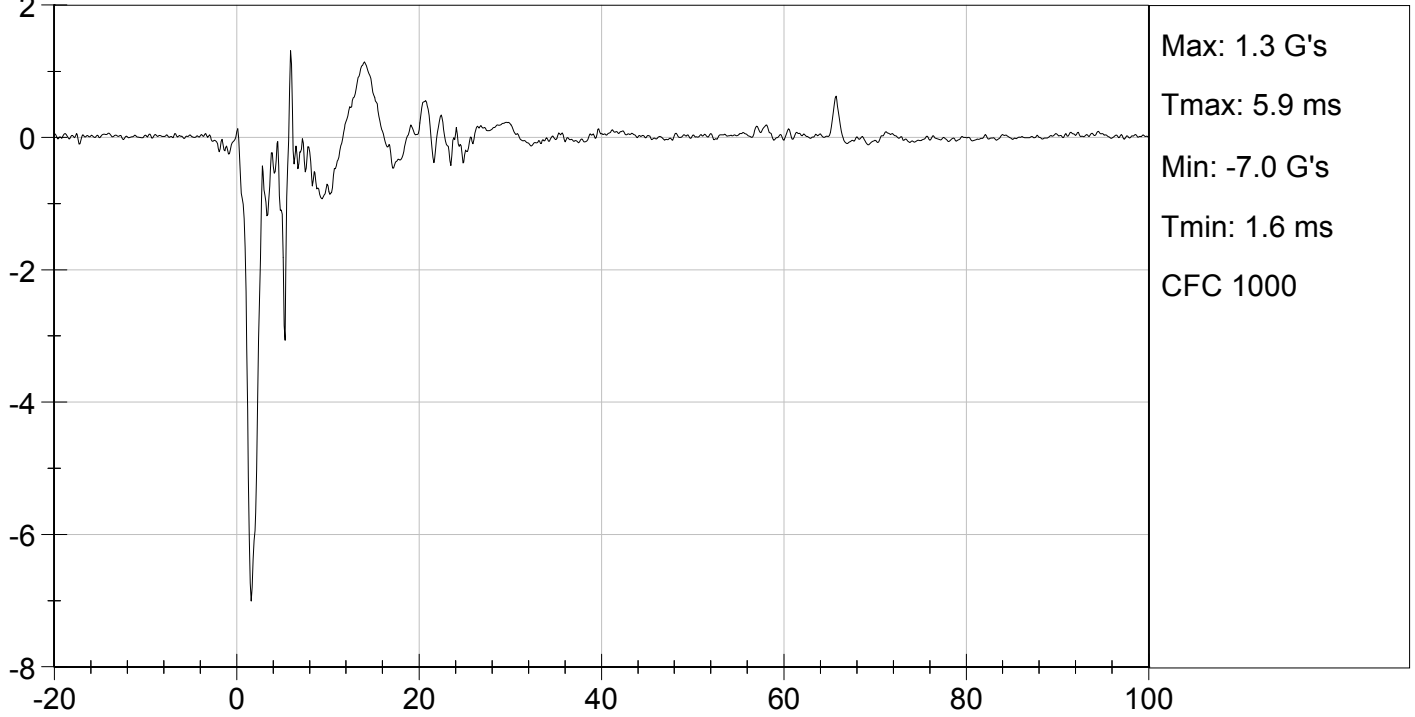

HEAD Z (G's) vs TIME (ms)

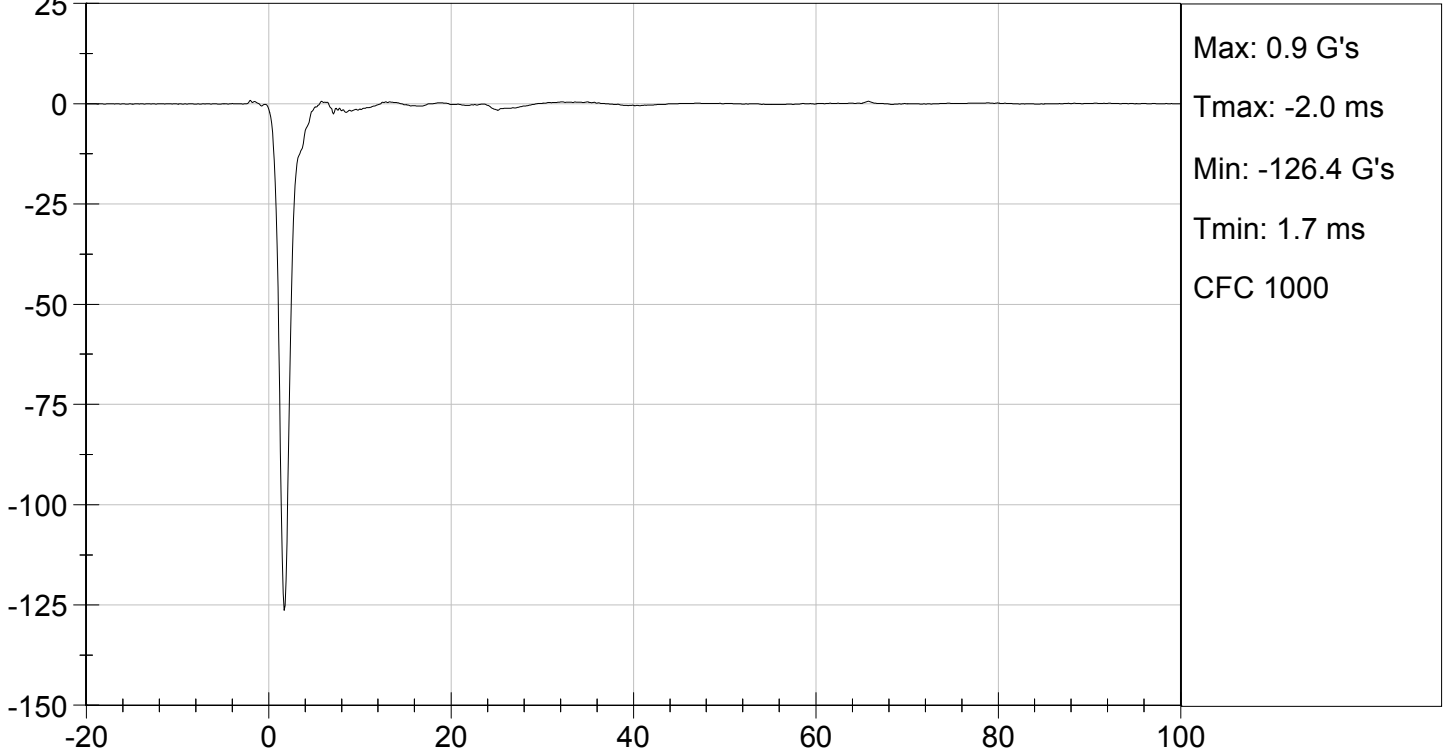

MGA RESEARCH CORPORATION
NECK FLEXION TEST
HYBRID III 50TH PERCENTILE MALE

ATD Serial No: 036

Test I.D.: D123172

Tested Parameter		Units	Specification	Result	Pass/Fail
Laboratory Temperature		deg C	20.6 to 22.2	21.7	Pass
Laboratory Relative Humidity		%	10 to 70	49	Pass
Pendulum Velocity		m/s	6.89 to 7.13	6.96	Pass
Pendulum Deceleration	10 ms	G's	22.50 to 27.50	24.11	Pass
	20 ms	G's	17.60 to 22.60	20.16	Pass
	30 ms	G's	12.50 to 18.50	15.00	Pass
Peak Pendulum Deceleration After 30 ms		G's	<= 29.0	14.9	Pass
Deceleration Decay Time to Cross 5 G's		ms	34.0 to 42.0	34.2	Pass
Maximum "D" Plane Rotation	Maximum	Deg	64.0 to 78.0	71.2	Pass
	Time	ms	57.0 to 64.0	60.0	Pass
"D" Plane Rotation Decay Time To Zero Crossing		ms	113.0 to 128.0	117.9	Pass
Moment About Occipital Condyle	Maximum	Nm	88.1 to 108.5	92.4	Pass
	Time	ms	47.0 to 58.0	47.1	Pass
Positive Moment Decay Time To Zero Crossing		ms	97.0 to 107.0	99.3	Pass
Overall Test Results					Pass

Jessica Hall
Laboratory Technician

08/30/2012
Test Date

David Winkelbauer
Approved By

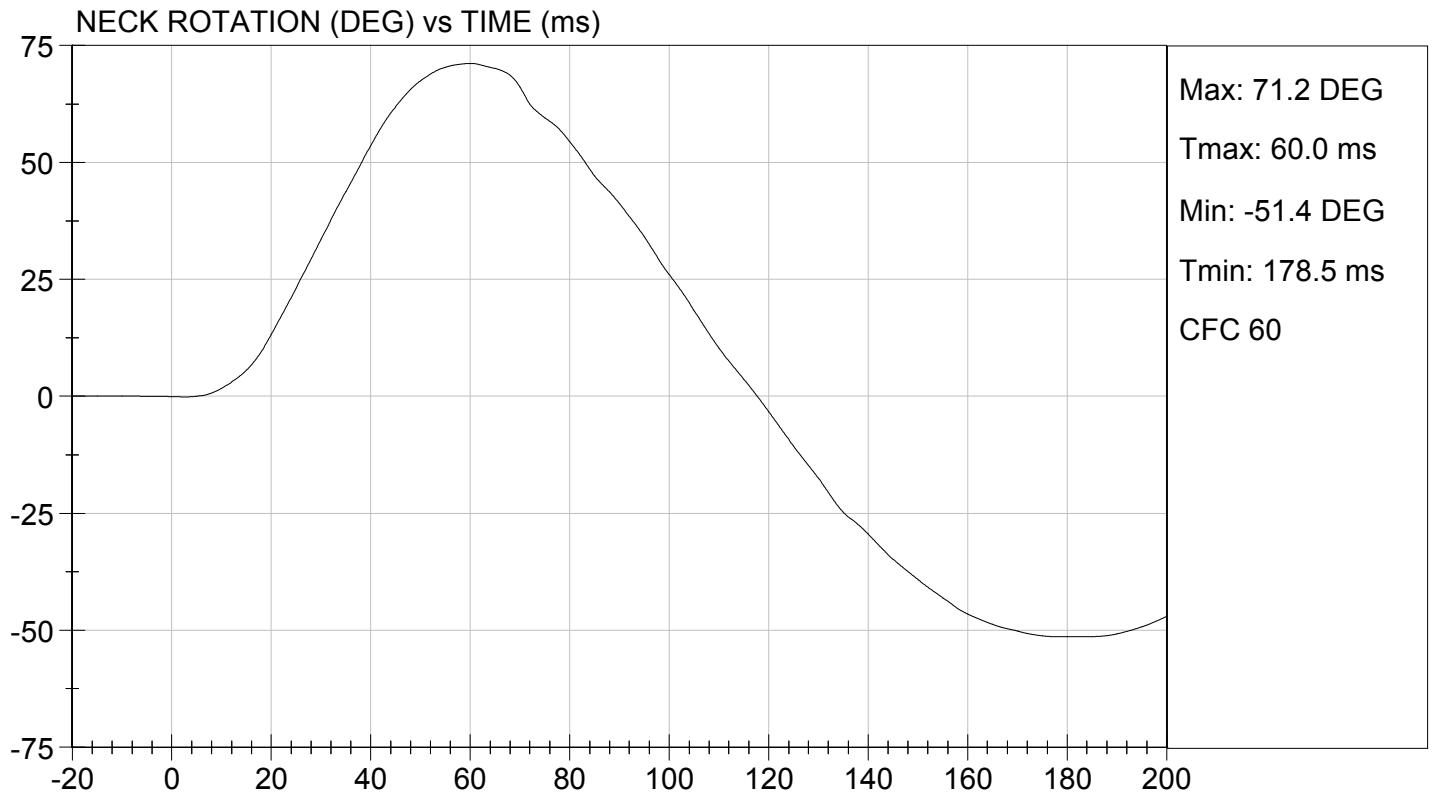
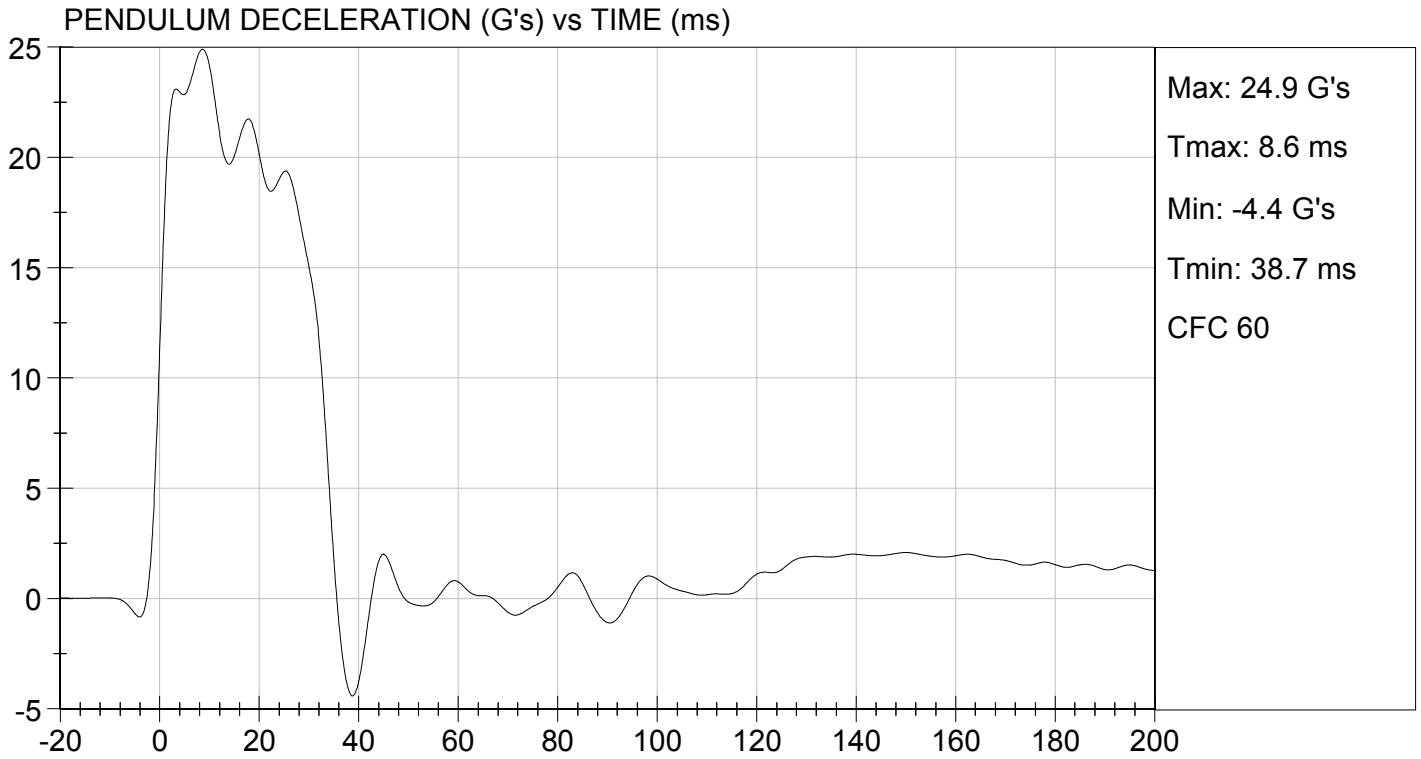



TEST DESC: NECK FLEXION
VELOCITY: 22.83 ft/s, 6.96 m/s

TEST DATE: 08/30/2012
TEST #: D123172

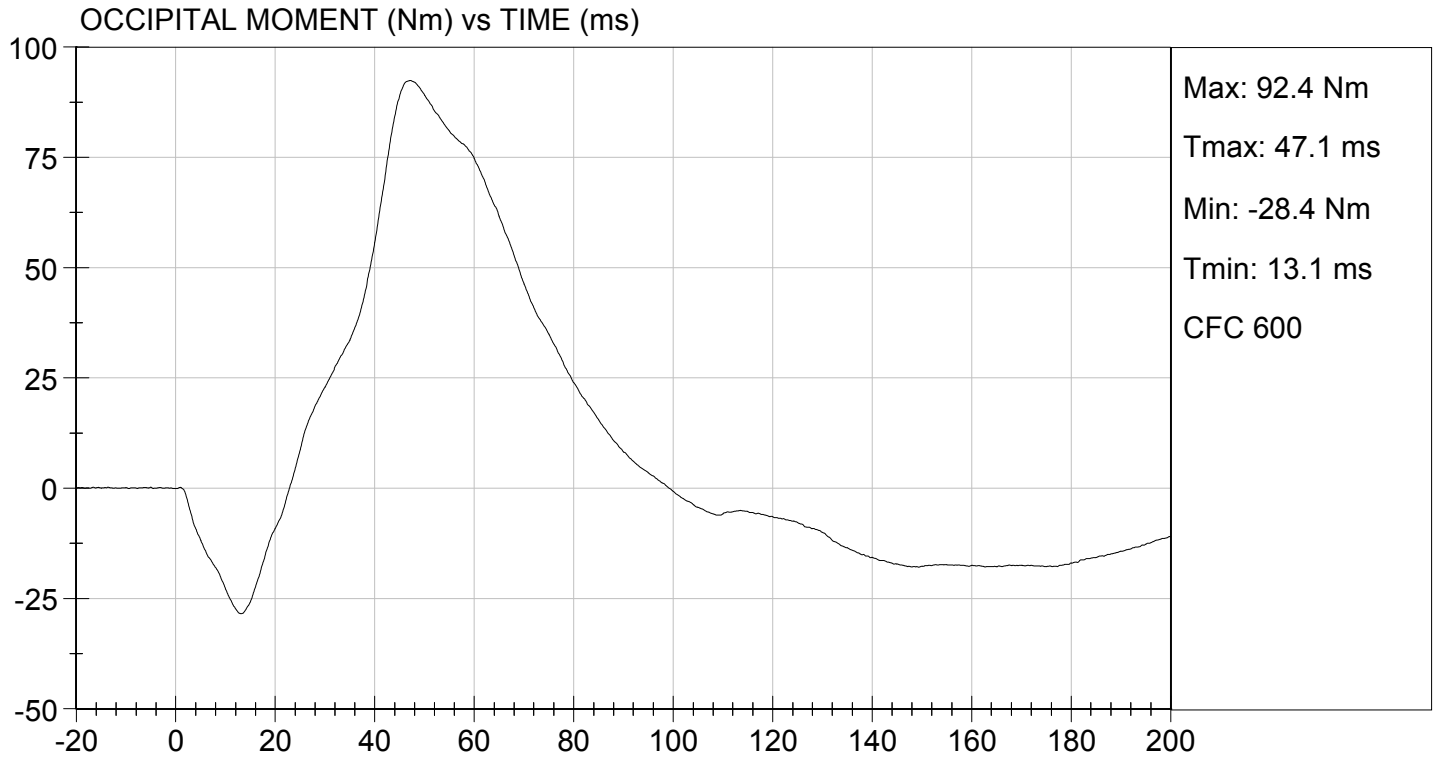

MGA RESEARCH CORPORATION
NECK EXTENSION TEST
HYBRID III 50TH PERCENTILE MALE

ATD Serial No: 036

Test I.D.: D123173

Tested Parameter		Units	Specification	Result	Pass/Fail
Laboratory Temperature		deg C	20.6 to 22.2	21.7	Pass
Laboratory Relative Humidity		%	10 to 70	49	Pass
Pendulum Velocity		m/s	5.95 to 6.19	6.05	Pass
Pendulum Deceleration	10 ms	G's	17.20 to 21.20	18.84	Pass
	20 ms	G's	14.00 to 19.00	17.84	Pass
	30 ms	G's	11.00 to 16.00	14.78	Pass
Peak Pendulum Deceleration After 30 ms		G's	<= 22.0	14.8	Pass
Deceleration Decay Time to Cross 5 G's		ms	38.0 to 46.0	38.3	Pass
Maximum "D" Plane Rotation	Maximum	Degrees	81.0 to 106.0	98.1	Pass
	Time	ms	72.0 to 82.0	77.8	Pass
"D" Plane Rotation Decay Time To Zero Crossing		ms	147.0 to 174.0	160.2	Pass
Moment About Occipital Condyle	Maximum	Nm	-52.9 to -79.9	-68.0	Pass
	Time	ms	65.0 to 79.0	69.7	Pass
Negative Moment Decay Time To Zero Crossing		ms	120.0 to 148.0	144.9	Pass
Overall Test Results					Pass

 Laboratory Technician

08/30/2012
 Test Date

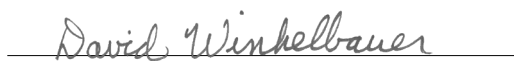
 Approved By

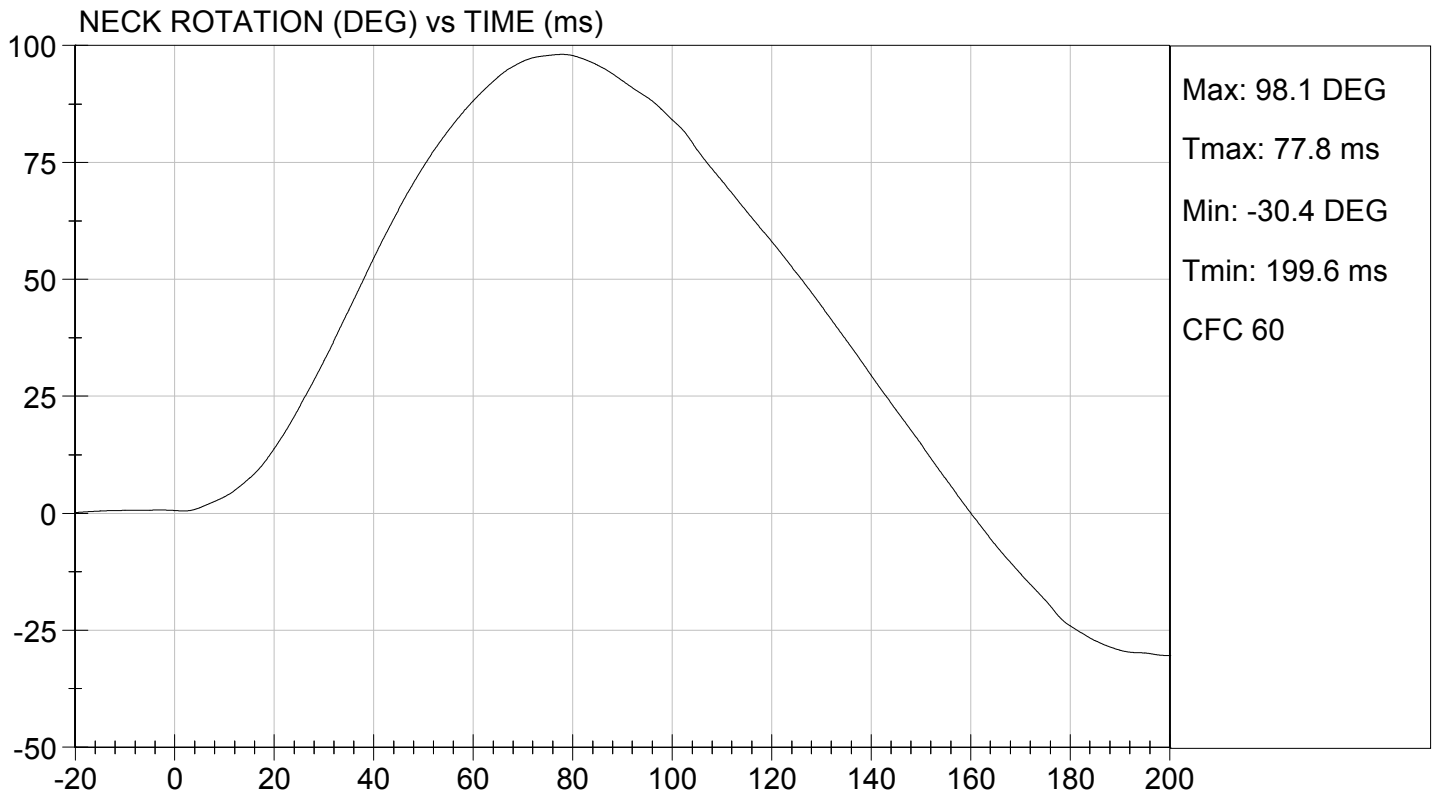
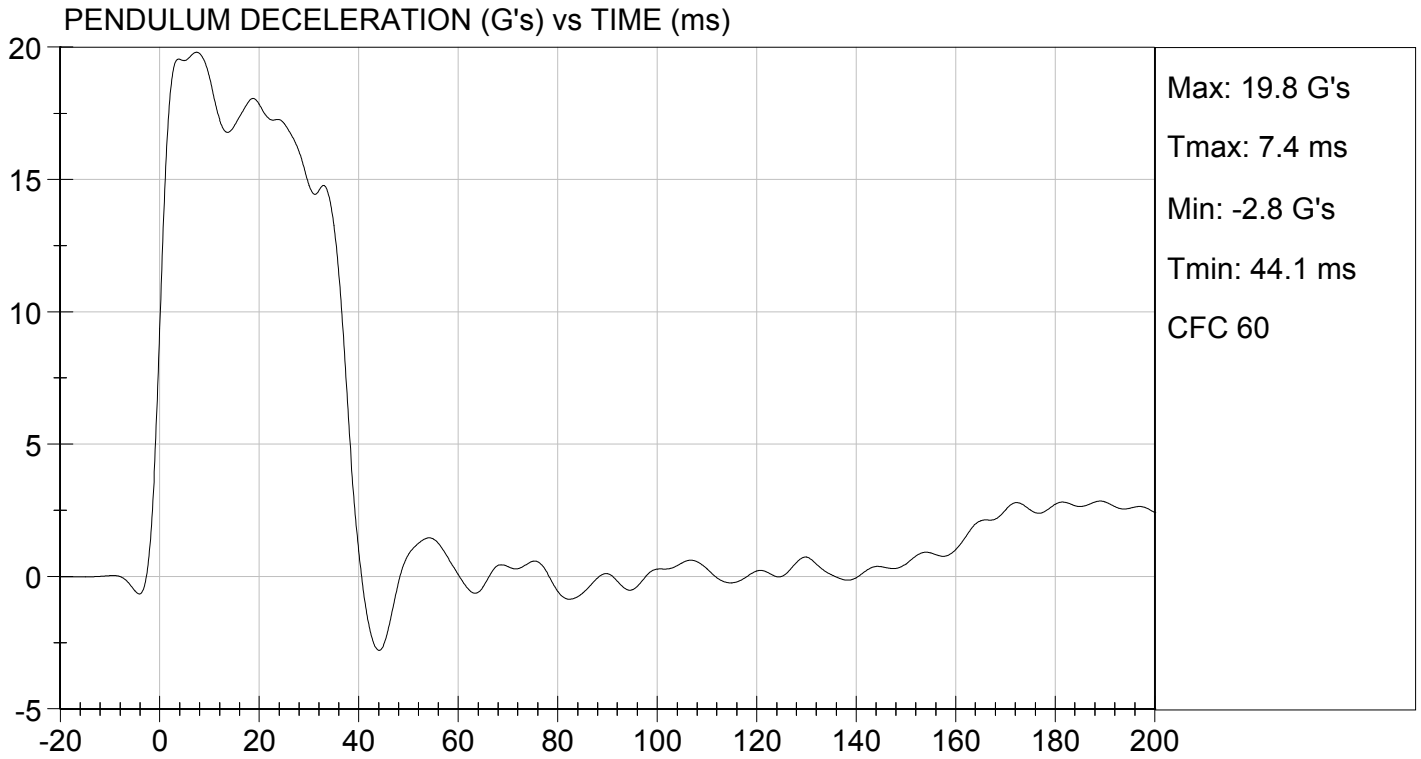

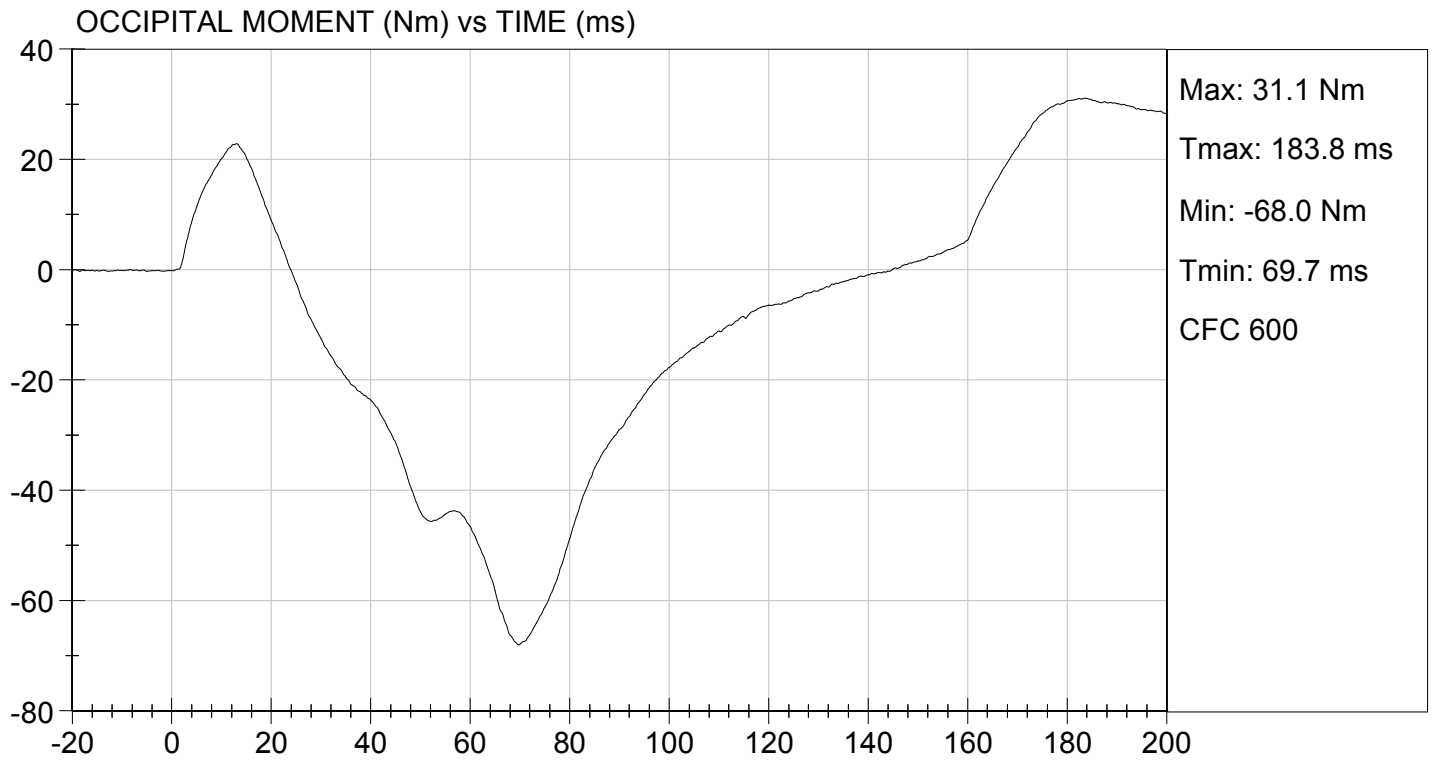

**MGA RESEARCH CORPORATION
THORAX IMPACT
HYBRID III 50TH PERCENTILE MALE**

ATD Serial No: 036

Test I.D.: D123174

Tested Parameter	Units	Specification	Result	Pass/Fail
Laboratory Temperature	deg C	20.6 to 22.2	21.3	Pass
Laboratory Relative Humidity	%	10 to 70	48	Pass
Probe Velocity	m/s	6.58 to 6.82	6.68	Pass
Peak Probe Force	N	5159 to 5893	5,434	Pass
Peak Sternum Displacement	cm	6.35 to 7.26	6.89	Pass
Internal Hysteresis	%	69 to 85	71	Pass
			Overall Test Results	Pass

 Laboratory Technician

08/30/2012
 Test Date

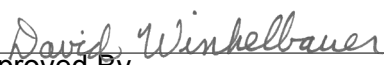
 Approved By

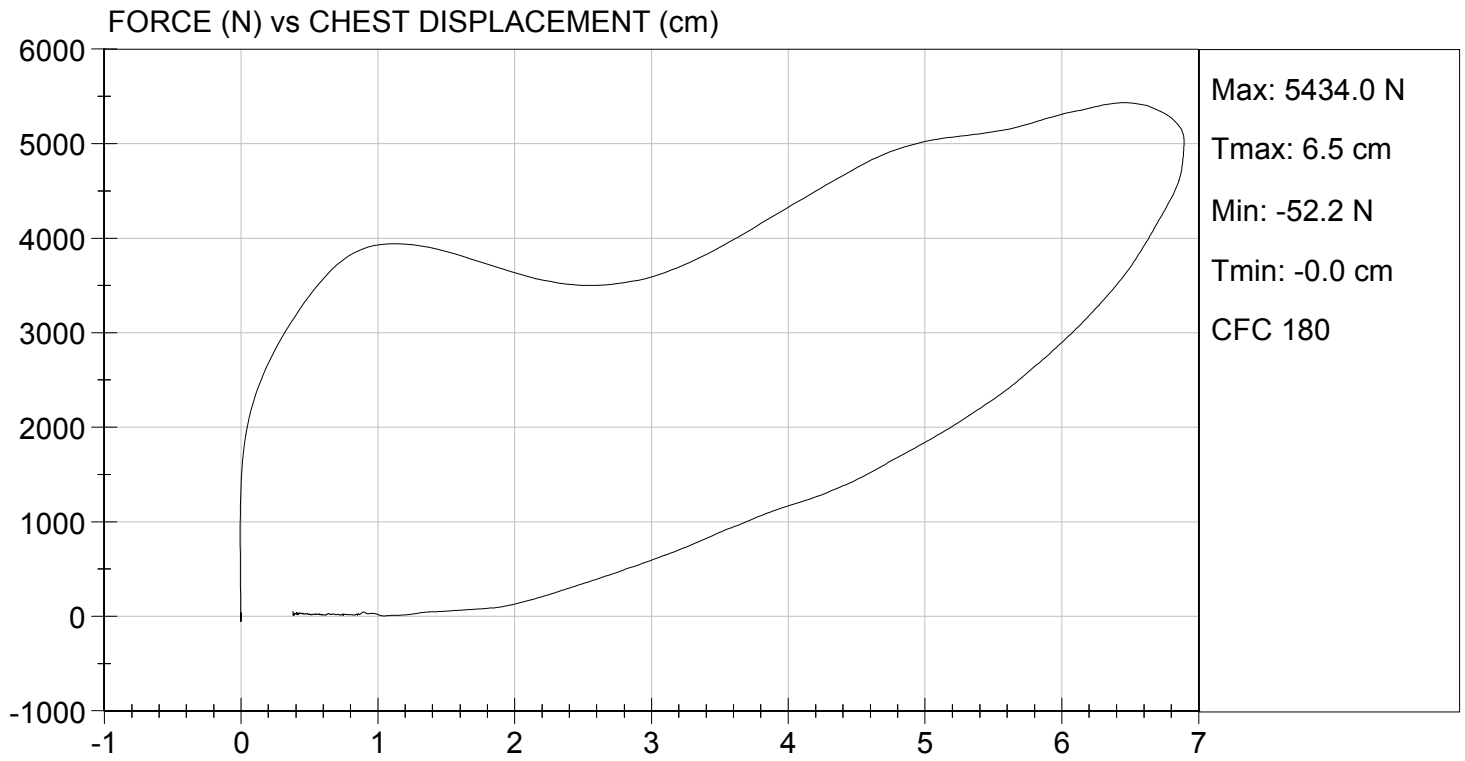

MGA RESEARCH CORPORATION
RIGHT KNEE IMPACT TEST
HYBRID III 50TH PERCENTILE MALE

ATD Serial No: 036

Test I.D: D123175

Tested Parameter	Units	Specification	Result	Pass/Fail
Laboratory Temperature	deg C	18.9 to 25.6	21.7	Pass
Laboratory Relative Humidity	%	10 to 70	49	Pass
Probe Velocity	m/s	2.07 to 2.13	2.12	Pass
Peak Probe Force	N	4715 to 5782	4,818	Pass
Overall Test Results				Pass

 Laboratory Technician

08/30/2012
 Test Date

 Approved By



TEST DESC: RIGHT KNEE
VELOCITY: 6.97 ft/s, 2.12 m/s

TEST DATE: 08/30/2012
TEST #: D123175

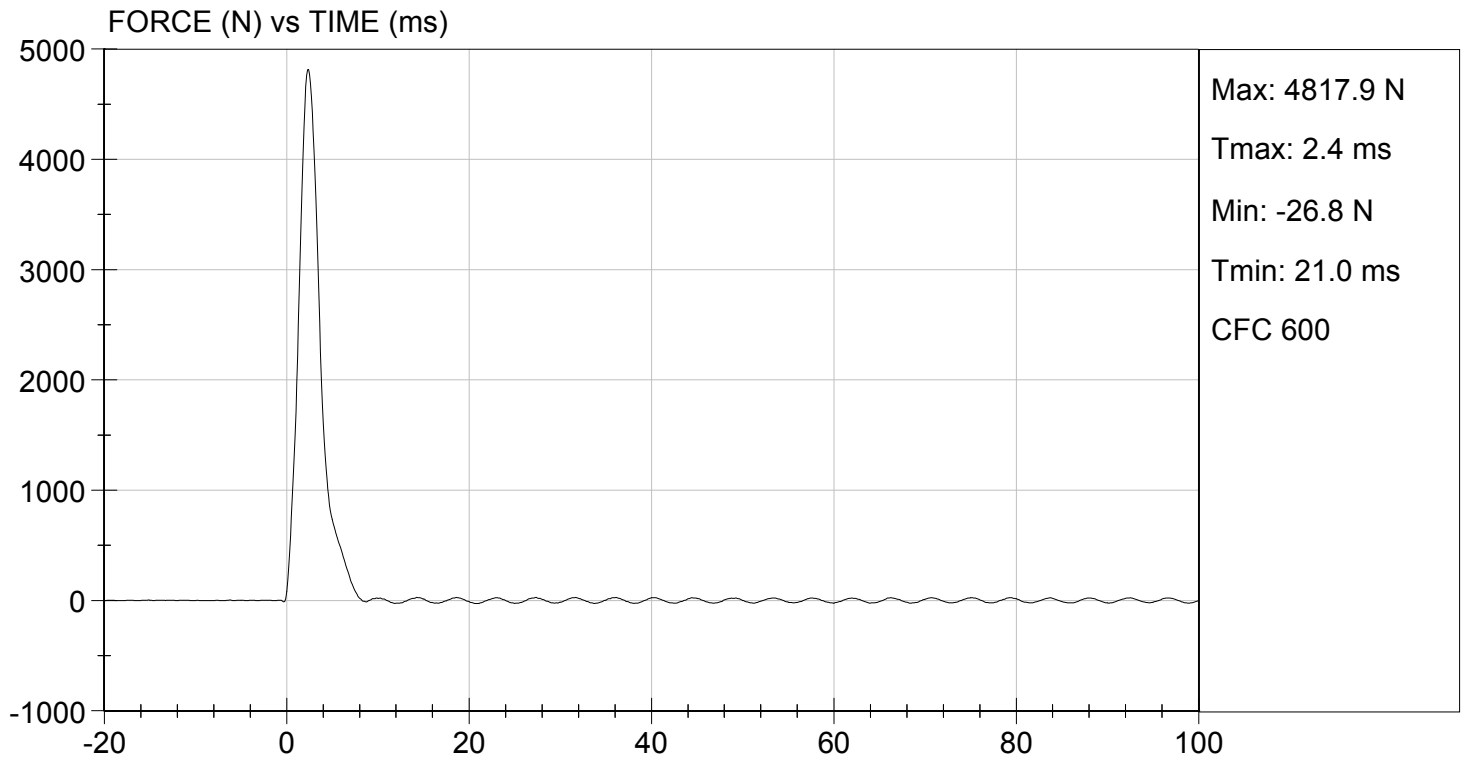

MGA RESEARCH CORPORATION
LEFT KNEE IMPACT TEST
HYBRID III 50TH PERCENTILE MALE

ATD Serial No: 036

Test I.D: D123176

Tested Parameter	Units	Specification	Result	Pass/Fail
Laboratory Temperature	deg C	18.9 to 25.6	21.7	Pass
Laboratory Relative Humidity	%	10 to 70	49	Pass
Probe Velocity	m/s	2.07 to 2.13	2.12	Pass
Peak Probe Force	N	4715 to 5782	5,184	Pass
Overall Test Results				Pass

 Laboratory Technician

08/30/2012
 Test Date

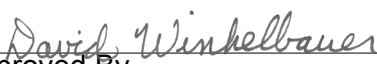
 Approved By



TEST DESC: LEFT KNEE
VELOCITY: 6.97 ft/s, 2.12 m/s

TEST DATE: 08/30/2012
TEST #: D123176

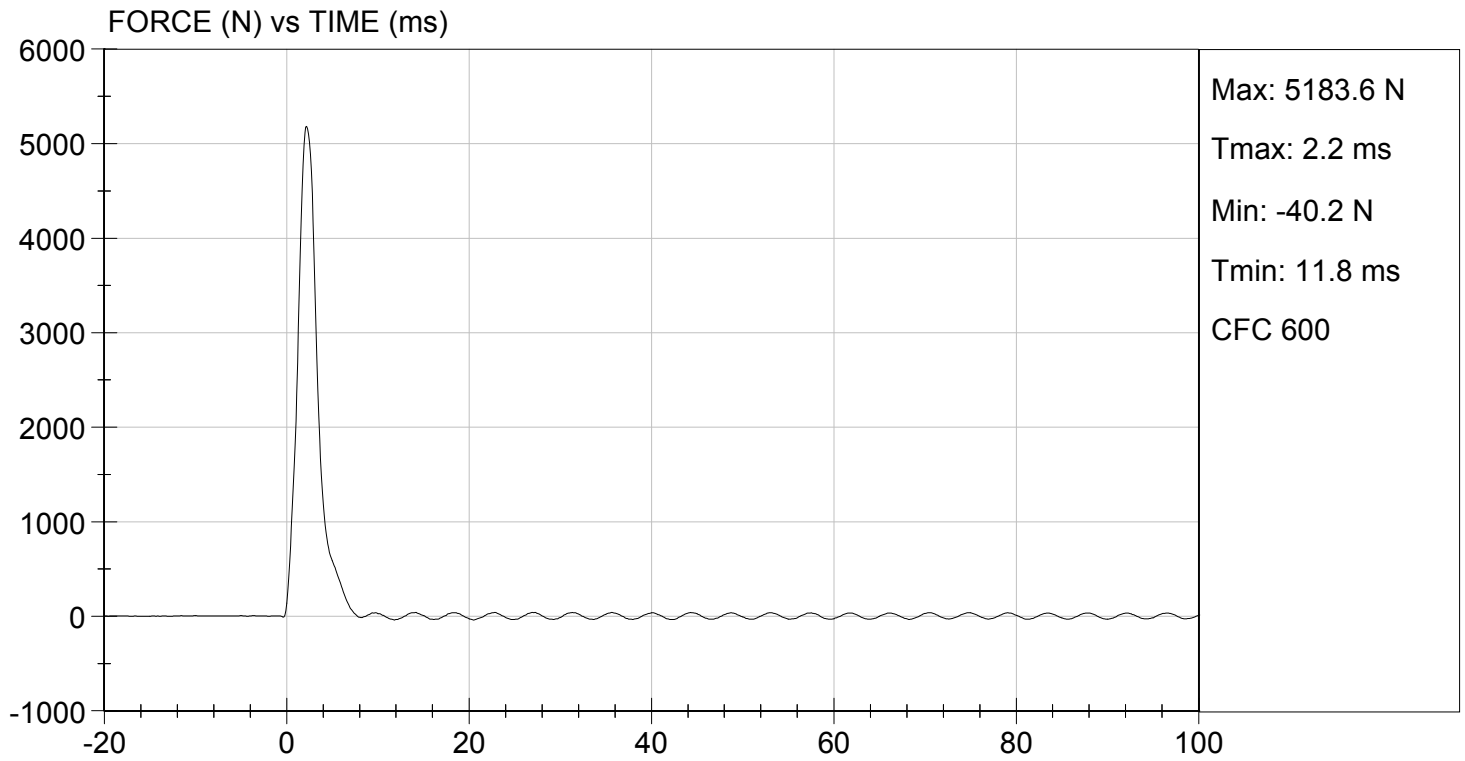

MGA RESEARCH CORPORATION
HIP-FEMUR FLEXION TEST
HYBRID III 50TH PERCENTILE MALE

ATD Serial No: 036

Test I.D: D123170

Tested Parameter	Units	Specification	Result		Pass/Fail
			Right	Left	
Laboratory Temperature	deg C	18.9 to 25.6	21.2	21.2	Pass
Laboratory Relative Humidity	%	10 to 70	47	47	Pass
Rotation Rate	deg/s	5.0 to 10.0	6.2	6.2	Pass
30 Degrees	Nm	94.9 Nm Max	90.7	74.5	Pass
150 ft-lbf / 203.4 Nm	Deg	40.0 to 50.0 Degree Max Rotation	44.0	45.4	Pass
Overall Test Results					Pass

 Laboratory Technician

08/29/2012
 Test Date

 Approved By

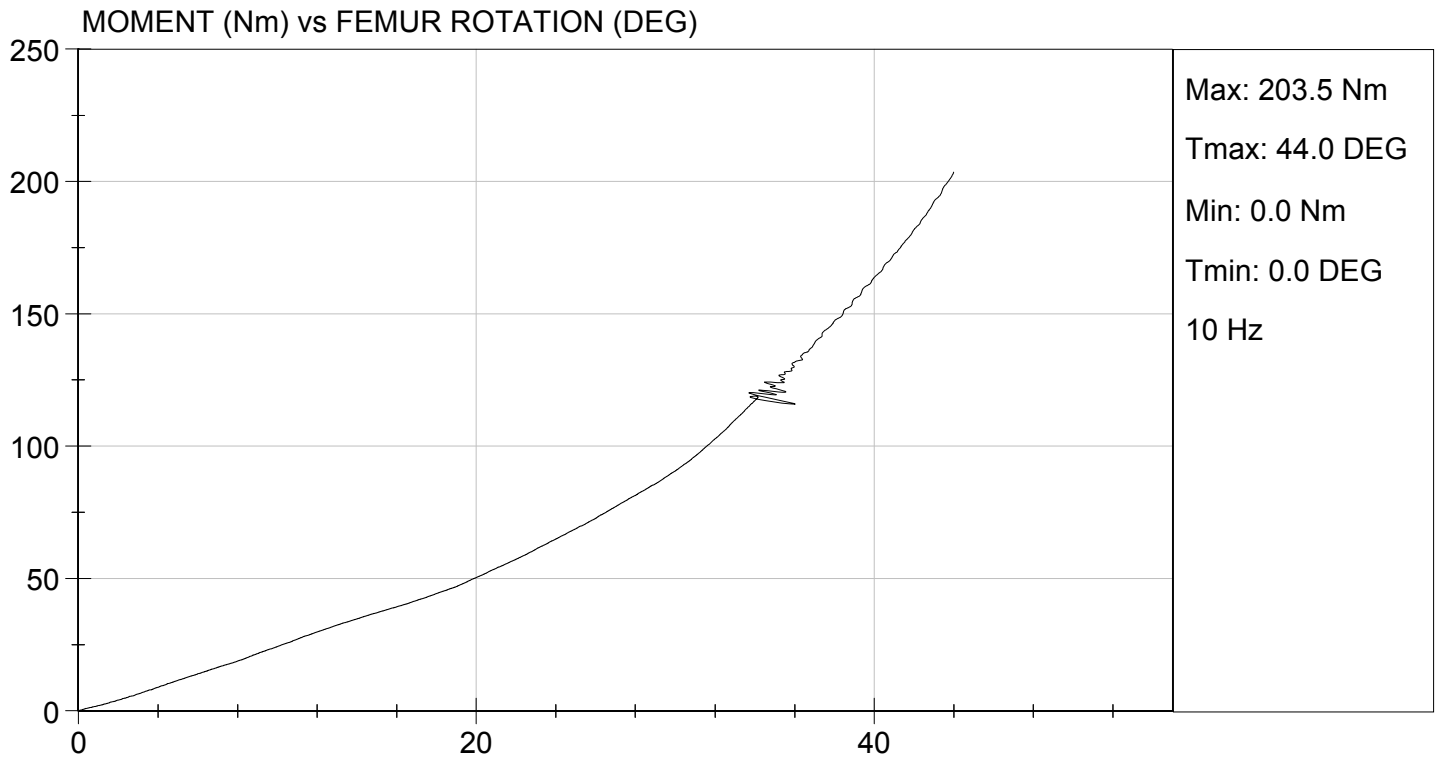

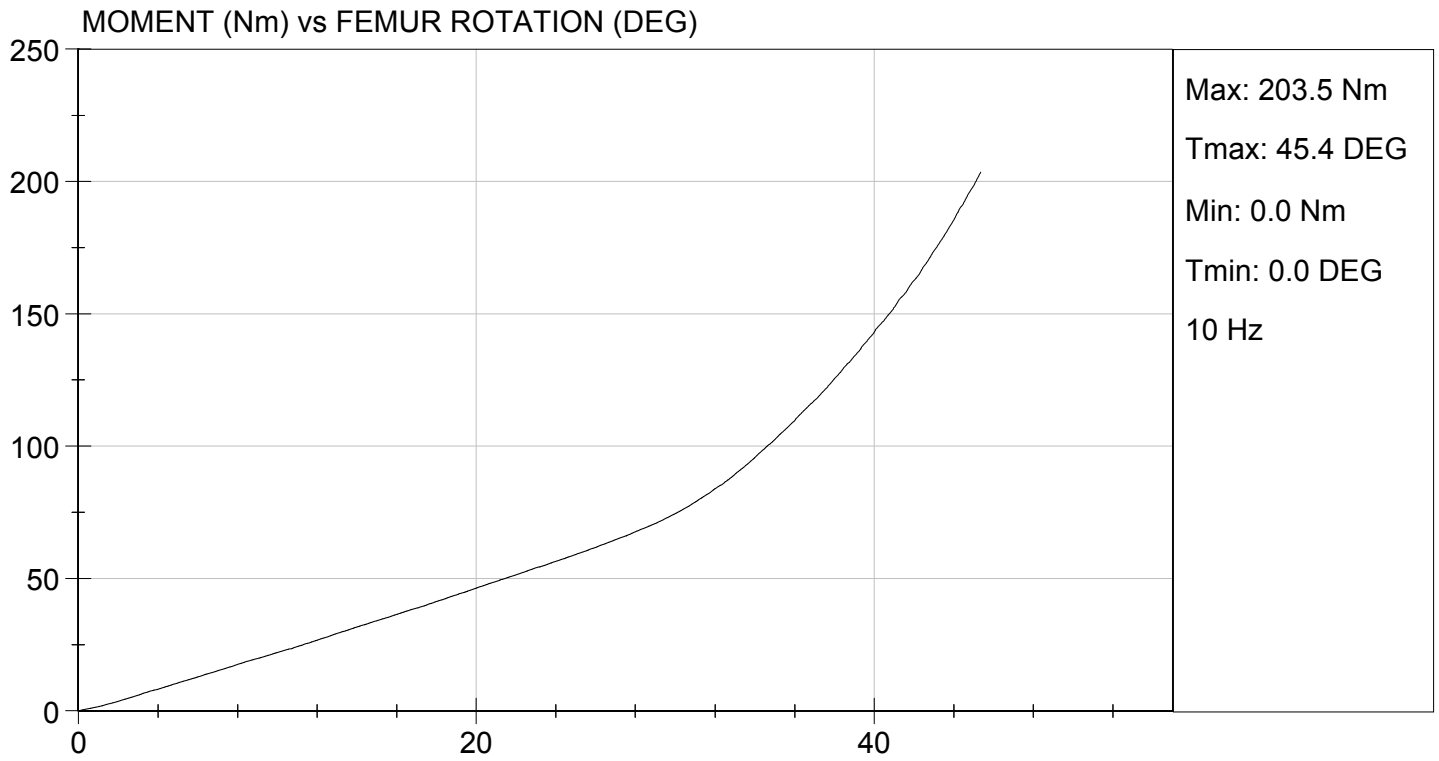

**Hybrid III, 5th External Measurements
SN: 138**

HYBRID III, PART 572, SUBPART O EXTERNAL DIMENSIONS				
DIMENSION	DESCRIPTION	DETAILS	ASSEMBLY DIMENSION (mm)	ACTUAL MEASUREMENT
A	TOTAL SITTING HEIGHT	Seat surface to highest point on top of the head.	774.7-800.1	785.1
B	SHOULDER PIVOT HEIGHT	Centerline of shoulder pivot bolt to the seat surface.	431.8-457.2	456.8
C	H-POINT HEIGHT	Reference	81.3-86.3	84.0
D	H-POINT LOCATION FROM BACKLINE	Reference	144.8-149.8	146.2
E	SHOULDER PIVOT FROM BACKLINE	Center of the shoulder clevis to the rear vertical surface of the fixture.	68.6-83.8	78.0
F	THIGH CLEARANCE	Measured at the highest point on the upper femur segment.	119.4-134.6	127.5
G	BACK OF ELBOW TO WRIST PIVOT	back of the elbow flesh to the wrist pivot in line with the elbow and wrist pivots	243.9-259.1	249.6
H	HEAD BACK TO BACKLINE	Back of Skull cap skin to seat rear vertical surface (Reference)	43.2-48.2	45.0
I	SHOULDER TO- ELBOW LENGTH	Measure from the highest point on top of the shoulder clevis to the lowest part of the flesh on the elbow in line with the elbow pivot bolt.	276.8-297.2	280.2
J	ELBOW REST HEIGHT	Measure from the flesh below the elbow pivot bolt to the seat surface.	182.8-203.2	201.9
K	BUTTOCK TO KNEE LENGTH	The forward most part of the knee flesh to the rear vertical surface of the fixture.	520.7-546.1	526.7
L	POPLITEAL HEIGHT	Seat surface to the plane of the horizontal plane of the bottom of the feet.	355.6-376.0	362.3
M	KNEE PIVOT HEIGHT	Centerline of knee pivot bolt to the horizontal plane of the bottom of the feet.	393.7-419.1	398.0
N	BUTTOCK POPLITEAL LENGTH	The rearmost surface of the lower leg to the same point on the rear surface of the buttocks used for dim. "K".	414-439.4	430.5

HYBRID III, SUBPART O EXTERNAL DIMENSIONS, continued				
DIMENSION	DESCRIPTION	DETAILS	ASSEMBLY DIMENSION (mm)	ACTUAL MEASUREMENT
O	CHEST DEPTH WITHOUT JACKET	Measured 304.8 ± 5.1 mm above seat surface	175.3-190.5	184.6
P	FOOT LENGTH	Tip of toe to rear of heel	218.5-233.7	221.0
Q	STANDING HEIGHT	(THEORETICAL)	1501.1	N/A
R	BUTTOCK TO KNEE PIVOT LENGTH	The rear surface of the buttocks to the knee pivot bolt	457.2-482.6	472.6
S	HEAD BREADTH	The widest part of the head	137.1-147.3	141.9
T	HEAD DEPTH	Back of the head to the forehead	177.8-188.0	184.2
U	HIP BREADTH	The widest part of the hip	299.7-314.9	307.4
V	SHOULDER BREADTH	Outside edges of right and left shoulder clevises	350.5-365.7	360.5
W	FOOT BREADTH	The widest part of the foot	78.8-94.0	85.0
X	HEAD CIRCUMFERENCE	Measured at the point as in dim. "T"	528.3-548.7	546.2
Y	CHEST CIRCUMFERENCE (WITH CHEST JACKET)	Measured 345.4 ± 12.7 mm above seat surface	850.9-881.3	875.1
Z	WAIST CIRCUMFERENCE	Measured 165.1 ± 5.1 mm above seat surface	759.5-789.9	785.4
AA	REFERENCE LOCATION FOR MEASUREMENT OF CHEST CIRCUMFERENCE	Reference	332.7-358.1	345.4
BB	REFERENCE LOCATION FOR MEASUREMENT OF WAIST CIRCUMFERENCE	Reference	160.1-170.2	165.1

**MGA RESEARCH CORPORATION
HEAD DROP TEST
HYBRID III 5TH PERCENTILE**

ATD Serial No: 138

Test ID: D122241

Tested Parameter	Units	Specification	Result	Pass/Fail
Laboratory Temperature	deg C	18.9 to 25.6	20.7	Pass
Laboratory Relative Humidity	%	10 to 70	49	Pass
Peak Resultant Acceleration	G's	250 to 300	267	Pass
Peak Lateral Acceleration	G's	<= +/- 15.0	2.5	Pass
Unimodal	N/A	Yes	Yes	Pass
Oscillations	N/A	within 10% of peak	Yes	Pass
Overall Test Results				Pass

Laboratory Technician

06/18/2012
Test Date

Approved By

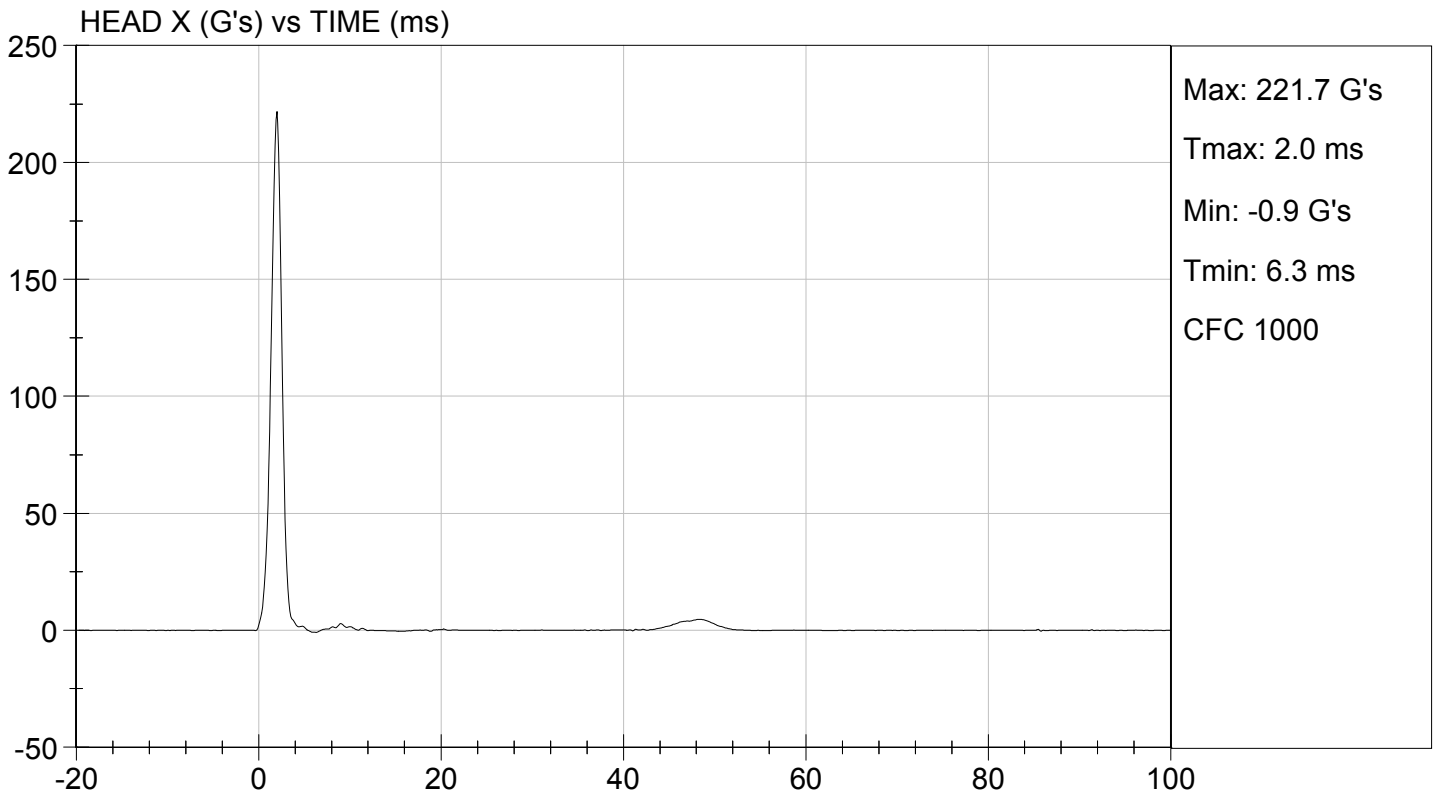
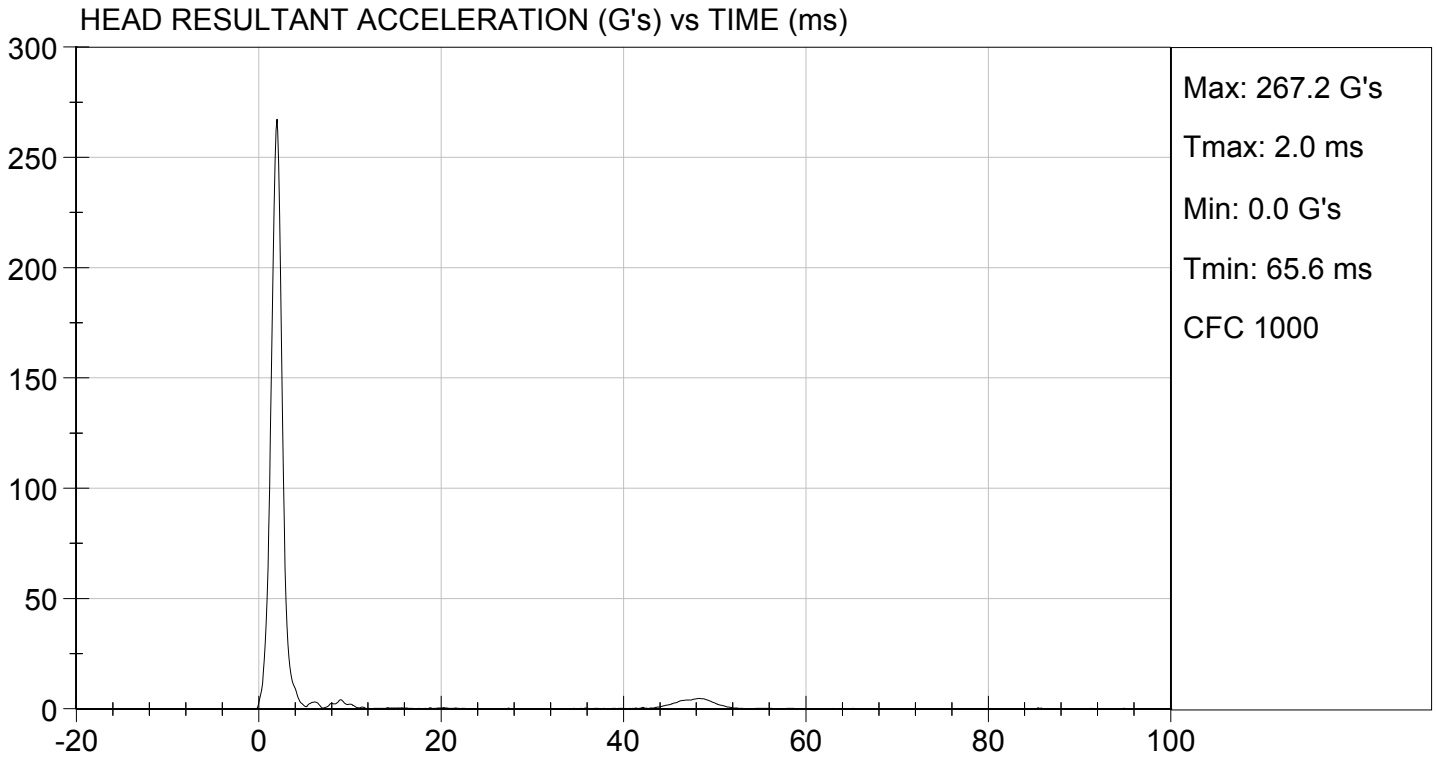

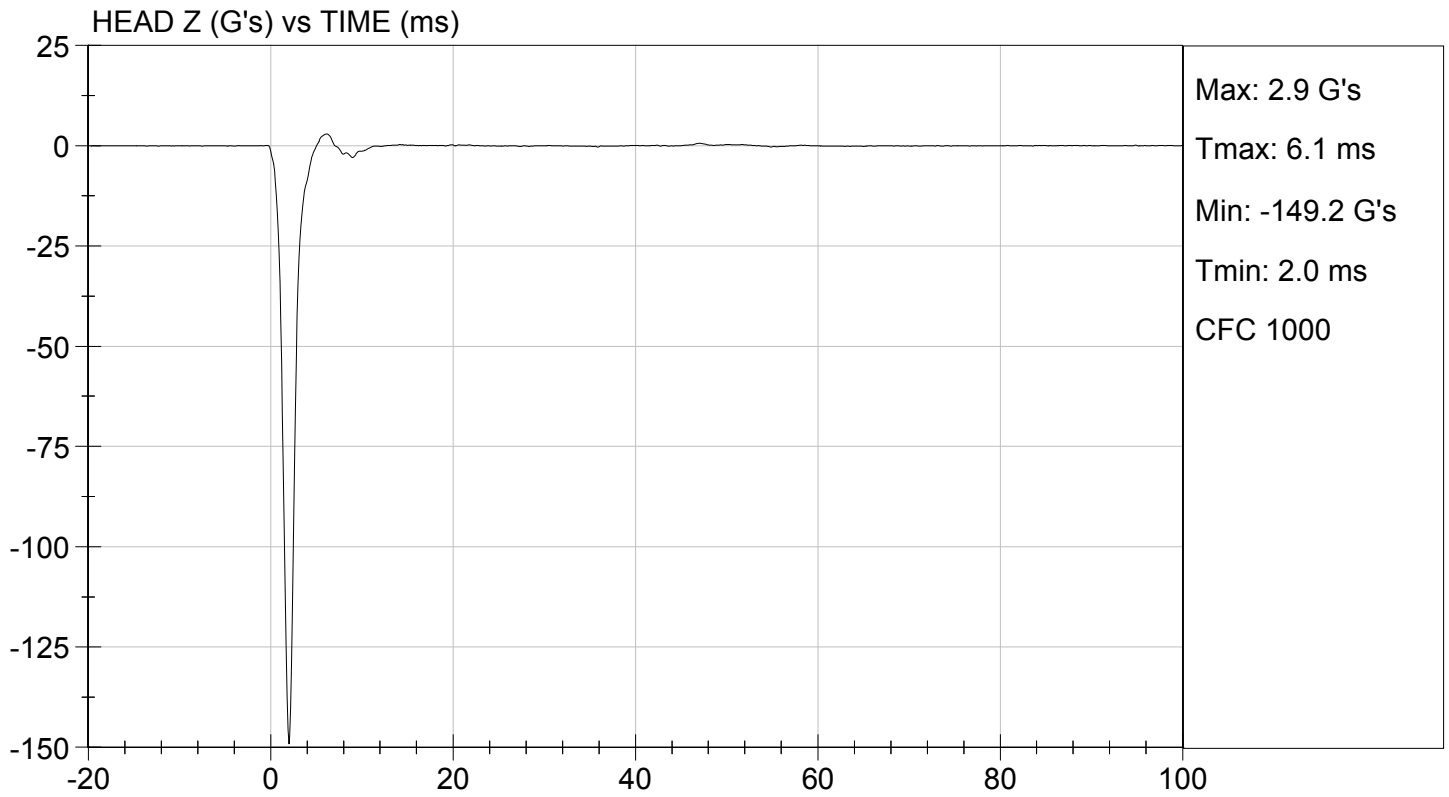
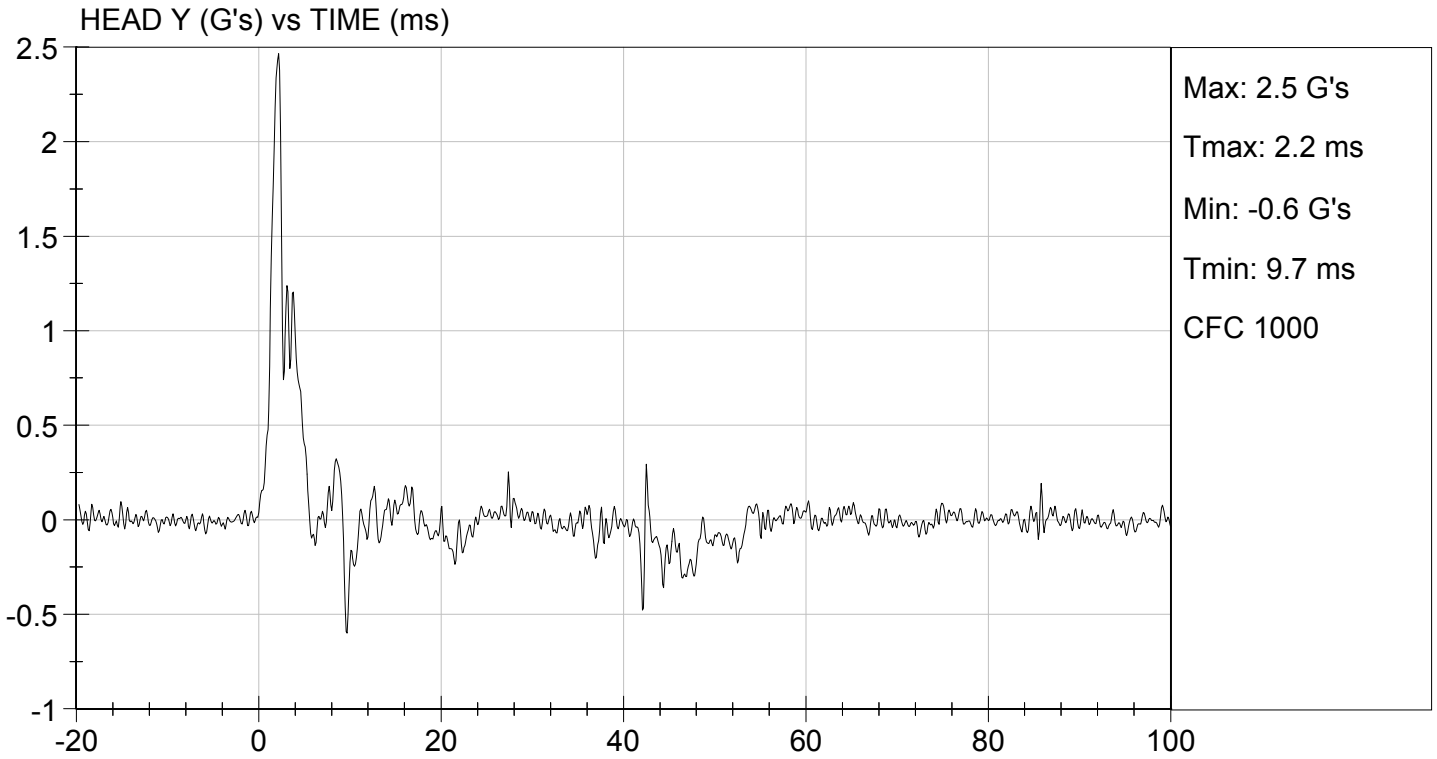

MGA RESEARCH CORPORATION

NECK FLEXION TEST

HYBRID III 5TH PERCENTILE

ATD Serial No: 138

Test I.D.: D122242

Tested Parameter		Units	Specification	Result	Pass/Fail
Laboratory Temperature		deg C	20.6 to 22.2	21.0	Pass
Laboratory Relative Humidity		%	10 to 70	51	Pass
Pendulum Speed		m/s	6.89 to 7.13	7.06	Pass
Pendulum Velocity	10 ms	m/s	2.1 to 2.5	2.4	Pass
	20 ms	m/s	4.0 to 5.0	4.6	Pass
	30 ms	m/s	5.8 to 7.0	6.3	Pass
D Plane Rotation	Max	deg	77 to 91	77	Pass
Occipital Condyle Moment within Rotation Corridor		Nm	69 to 83	75	Pass
Positive Moment Time Curve Decay to 10 Nm		ms	80 to 100	82	Pass
Overall Results					Pass

Jessica Gall
Laboratory Technician

06/18/2012
Test Date

David Winkelbauer
Approved By

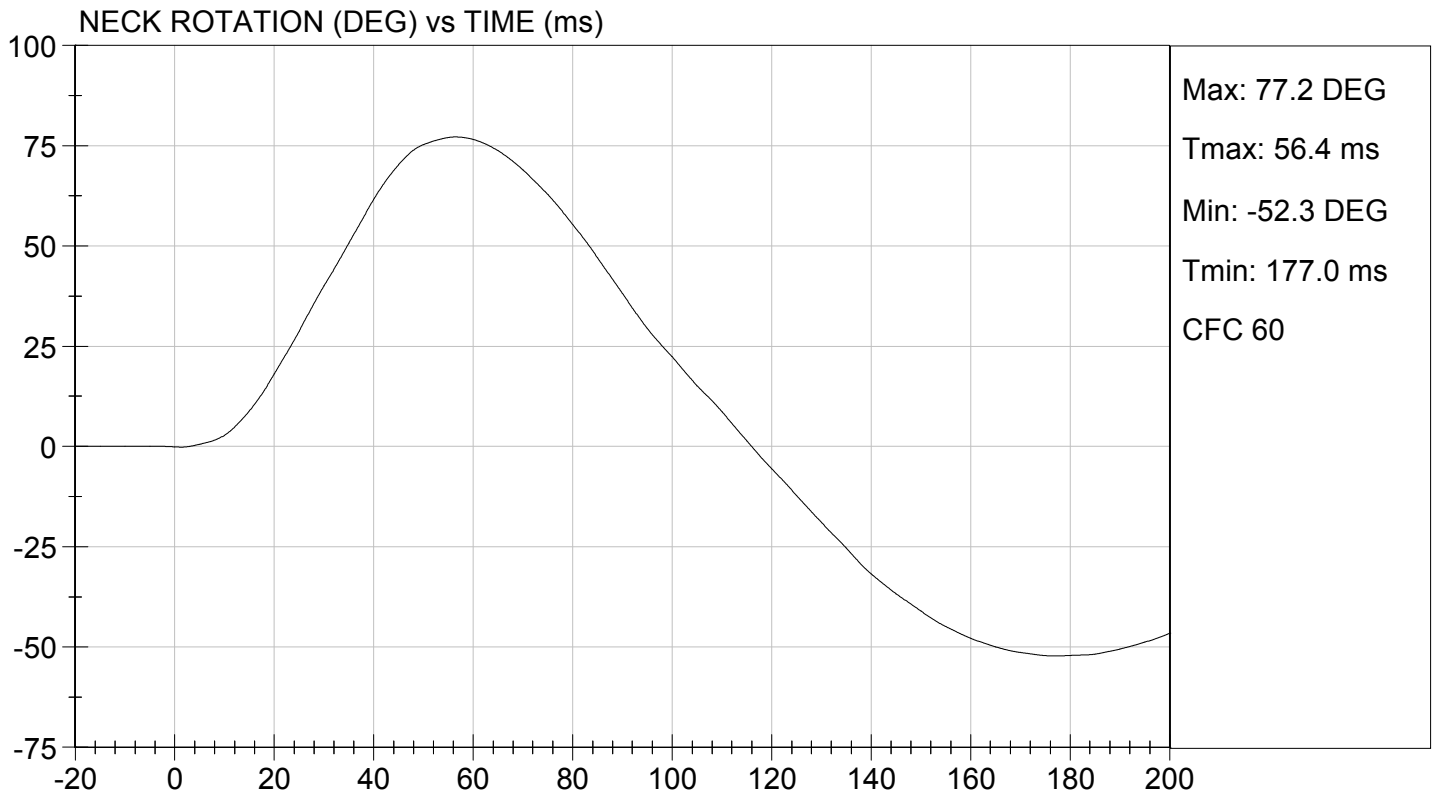
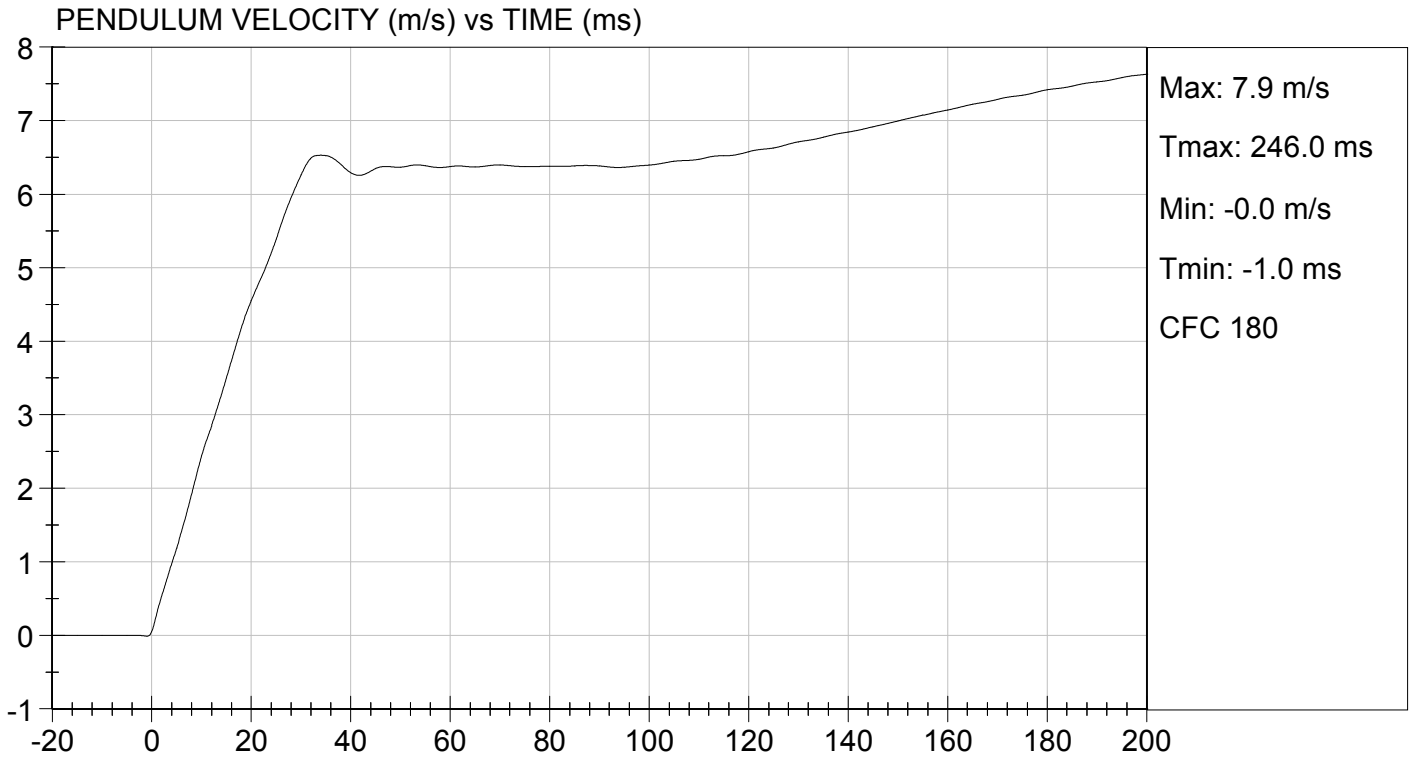

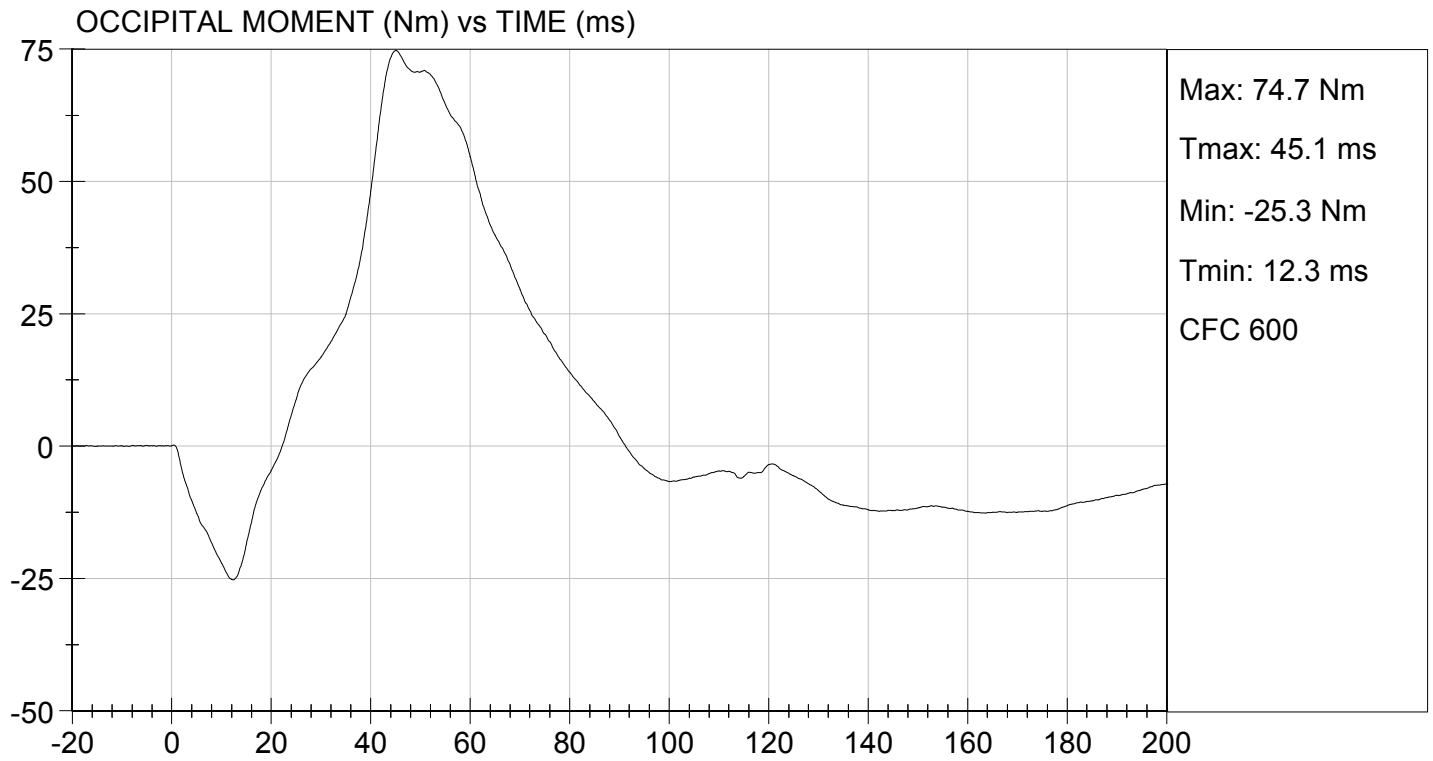

MGA RESEARCH CORPORATION
NECK EXTENSION TEST
HYBRID III 5TH PERCENTILE

ATD Serial No: 138

Test I.D: D122243

Tested Parameter		Units	Specification	Result	Pass/Fail
Laboratory Temperature		deg C	20.6 to 22.2	21.0	Pass
Laboratory Relative Humidity		%	10 to 70	48	Pass
Pendulum Speed		m/s	5.95 to 6.19	6.12	Pass
Pendulum Velocity	10 ms	m/s	1.5 to 1.9	1.6	Pass
	20 ms	m/s	3.1 to 3.9	3.3	Pass
	30 ms	m/s	4.6 to 5.6	5.0	Pass
D Plane Rotation	Max	deg	99 to 114	102	Pass
Occipital Condyle Moment within Rotation Corridor		Nm	-65 to -53	-56	Pass
Negative Moment Time Curve Decay to -10 Nm		ms	94 to 114	99	Pass
Overall Results					Pass

Jessica Gall
Laboratory Technician

06/18/2012
Test Date

David Winkelbauer
Approved By

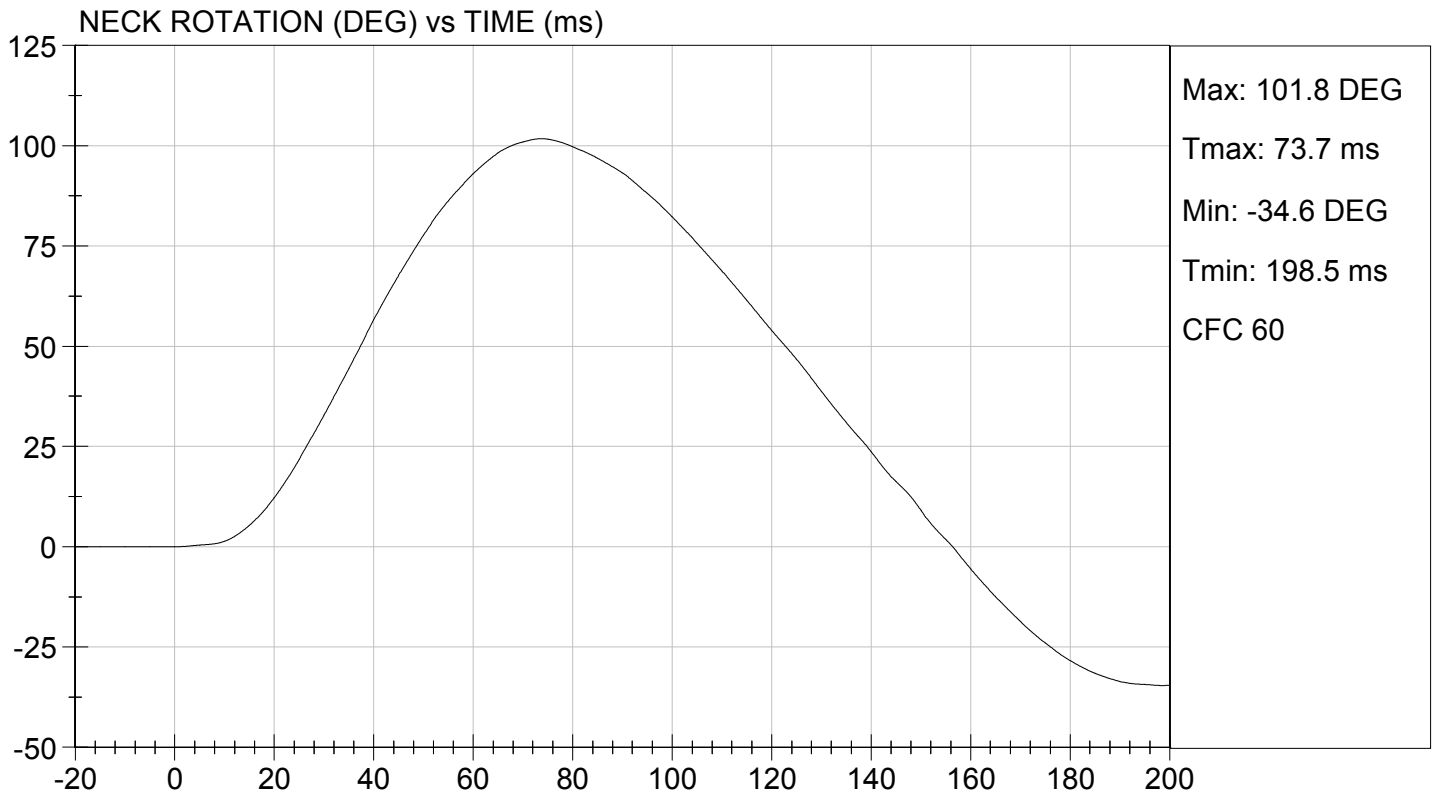
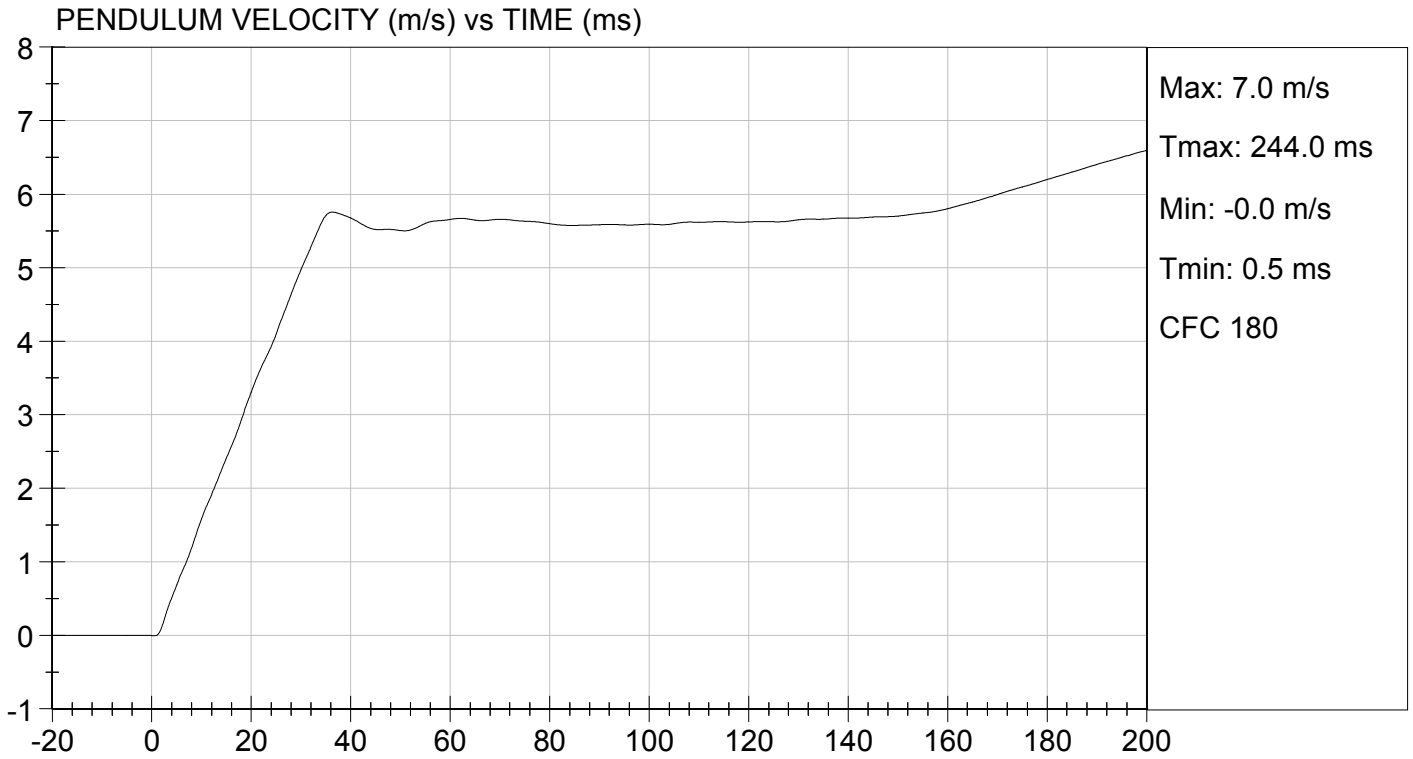

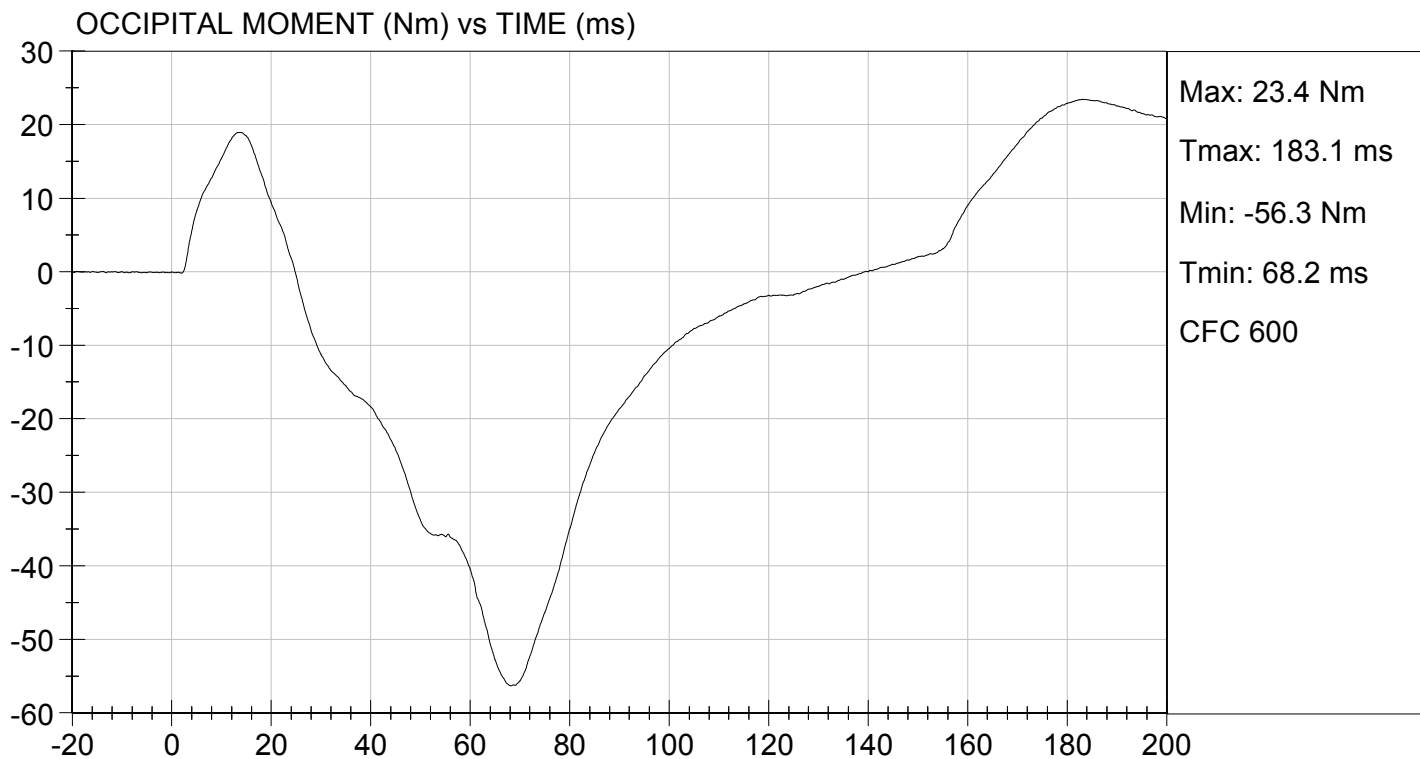

MGA RESEARCH CORPORATION
THORAX IMPACT
HYBRID III 5TH PERCENTILE

ATD Serial No: 138

Test I.D: D122244

Tested Parameter	Units	Specification	Result	Pass/Fail
Temperature	deg C	20.6 to 22.2	21.4	Pass
Relative Humidity	%	10 to 70	50	Pass
Probe Speed	m/s	6.59 to 6.83	6.77	Pass
Peak Deflection	mm	50 to 58	55	Pass
Peak Resistive Force w/in Deflection Corridor	N	3900 to 4400	4131	Pass
Internal Hysteresis	%	69 to 85	70	Pass
Peak Force 18 mm - 50 mm	N	<= 4600	4038	Pass
Overall Test Results				Pass

 Laboratory Technician

06/19/2012
 Test Date

 Approved By

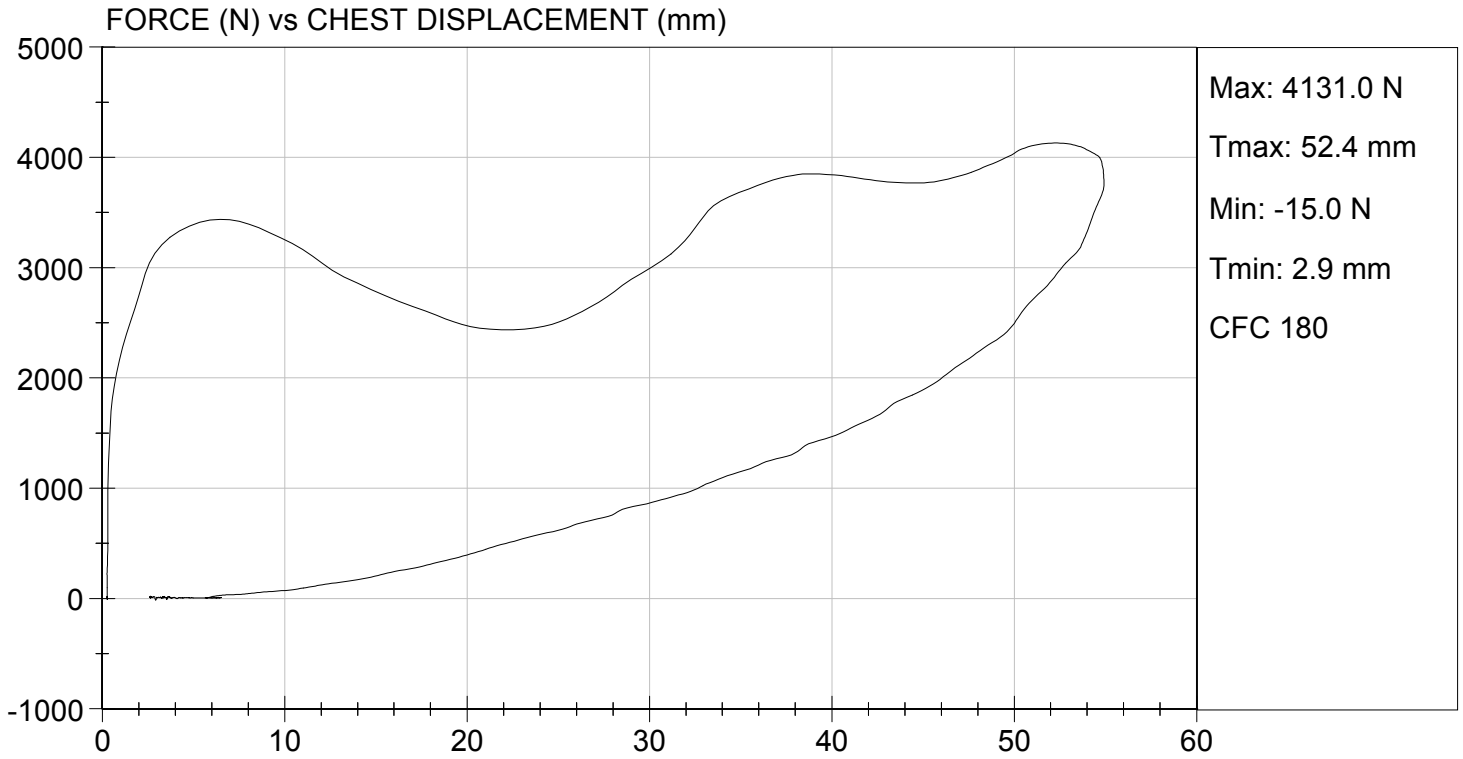

MGA RESEARCH CORPORATION
RIGHT KNEE IMPACT TEST
HYBRID III 5TH PERCENTILE

ATD Serial No: 138

Test I.D: D122245

Tested Parameter	Units	Specification	Result	Pass/Fail
Laboratory Temperature	deg C	18.9 to 25.6	20.8	Pass
Laboratory Relative Humidity	%	10 to 70	48	Pass
Probe Speed	m/s	2.07 to 2.13	2.12	Pass
Maximum Force	N	3450 to 4060	3470	Pass
Overall Test Results				Pass

Laboratory Technician

06/18/2012
Test Date

Approved By



TEST DESC: RIGHT KNEE
VELOCITY: 6.97 ft/s, 2.12 m/s

TEST DATE: 06/18/2012
TEST #: D122245

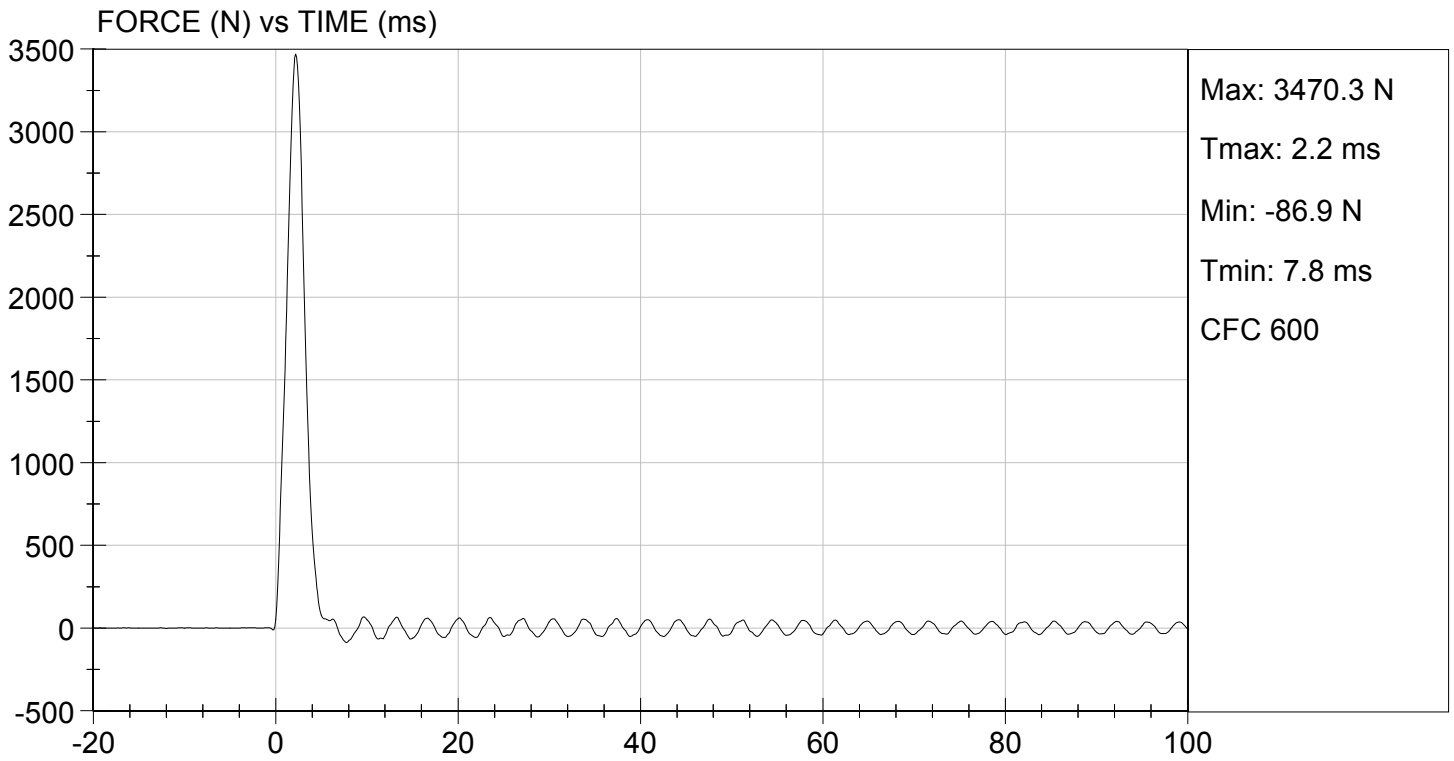

MGA RESEARCH CORPORATION

**LEFT KNEE IMPACT TEST
HYBRID III 5TH PERCENTILE**

ATD Serial No: 138

Test I.D.: D122246

Tested Parameter	Units	Specification	Result	Pass/Fail
Laboratory Temperature	deg C	18.9 to 25.6	20.8	Pass
Laboratory Relative Humidity	%	10 to 70	48	Pass
Probe Speed	m/s	2.07 to 2.13	2.12	Pass
Maximum Force	N	3450 to 4060	3536	Pass
Overall Test Results				Pass

Jessica Gall
Laboratory Technician

06/18/2012
Test Date

David Winkelbauer
Approved By



TEST DESC: LEFT KNEE
VELOCITY: 6.97 ft/s, 2.12 m/s

TEST DATE: 06/18/2012
TEST #: D122246

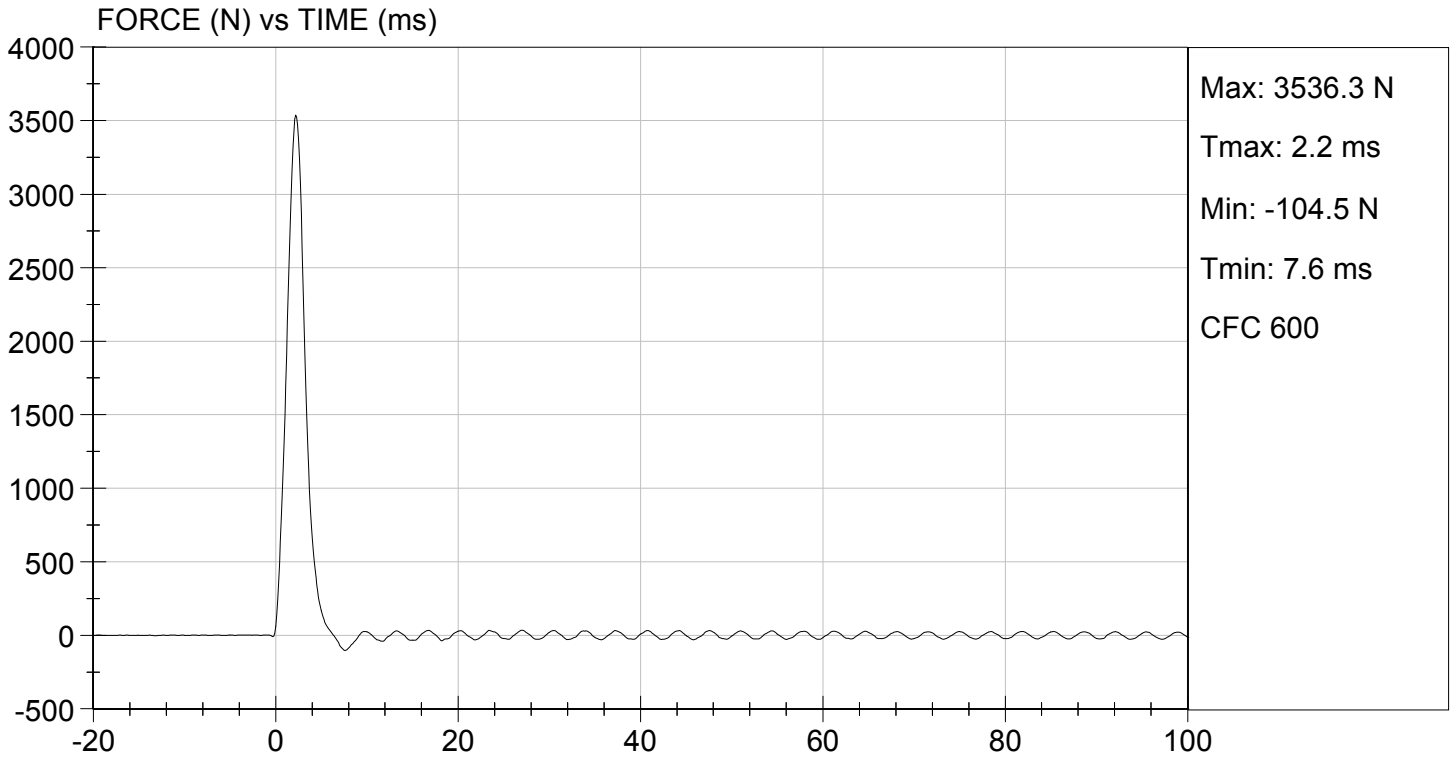

MGA RESEARCH CORPORATION
TORSO FLEXION TEST
HYBRID III 5TH PERCENTILE

ATD Serial No: 138

Test I.D.: D122247

Tested Parameter	Units	Specification	Result	Pass/Fail
Laboratory Temperature	deg C	18.9 to 25.6	20.9	Pass
Laboratory Relative Humidity	%	10 to 70	50	Pass
Initial Angle	deg	0 to 20	17	Pass
Return Angle	deg	+/- 8	4	Pass
Force at 45 deg	N	320 to 390	369	Pass
Upper Torso Deflection Rate	Deg/sec	0.5 to 1.5	1.0	Pass
Overall Result				Pass

 Laboratory Technician

6/18/12
 Test Date

 Approved By

**MGA RESEARCH CORPORATION
HEAD DROP TEST
HYBRID III 5TH PERCENTILE**

ATD Serial No: 138

Test ID: D123181

Tested Parameter	Units	Specification	Result	Pass/Fail
Laboratory Temperature	deg C	18.9 to 25.6	21.0	Pass
Laboratory Relative Humidity	%	10 to 70	47	Pass
Peak Resultant Acceleration	G's	250 to 300	261	Pass
Peak Lateral Acceleration	G's	<= +/- 15.0	-5.2	Pass
Unimodal	N/A	Yes	Yes	Pass
Oscillations	N/A	within 10% of peak	Yes	Pass
Overall Test Results				Pass

Laboratory Technician

08/29/2012
Test Date

Approved By

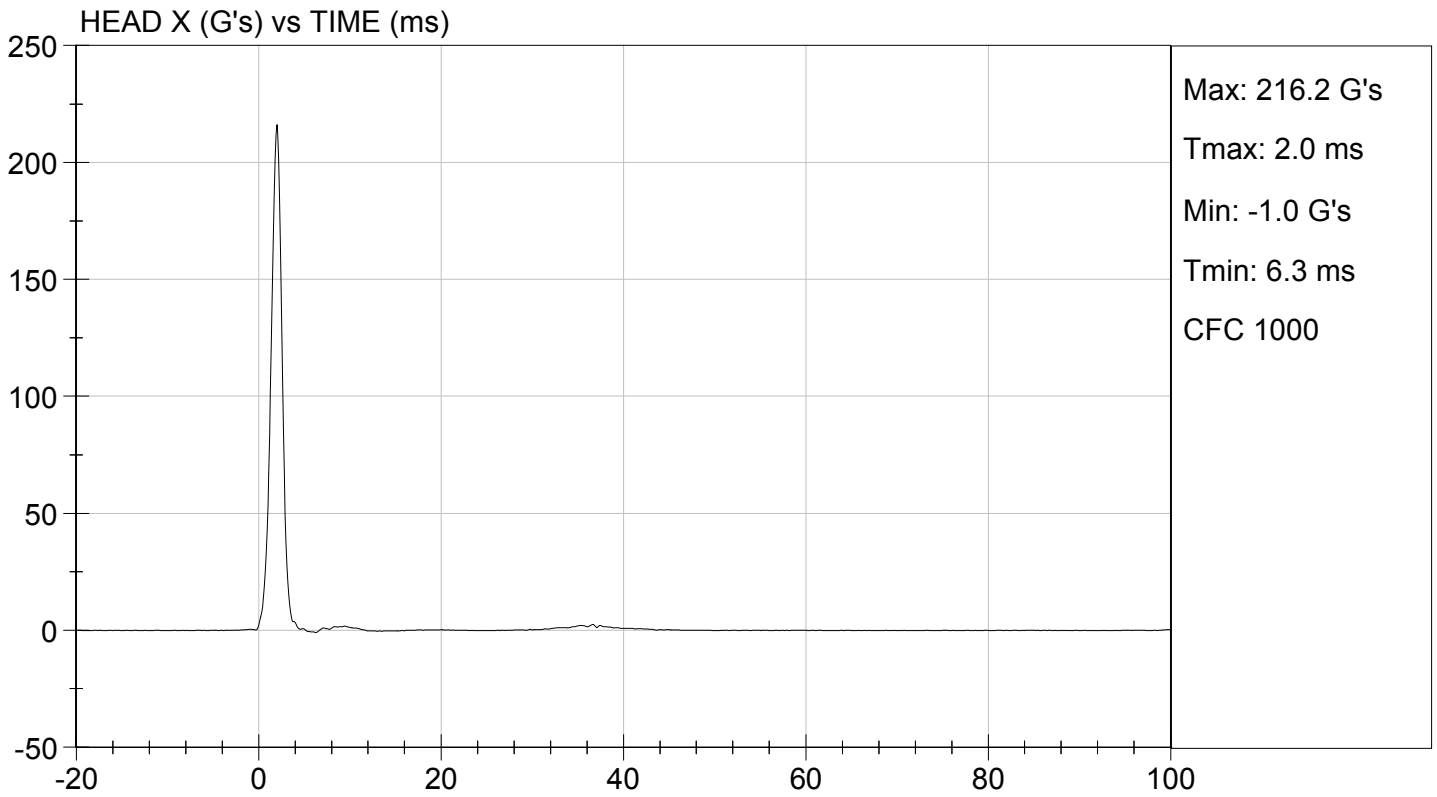
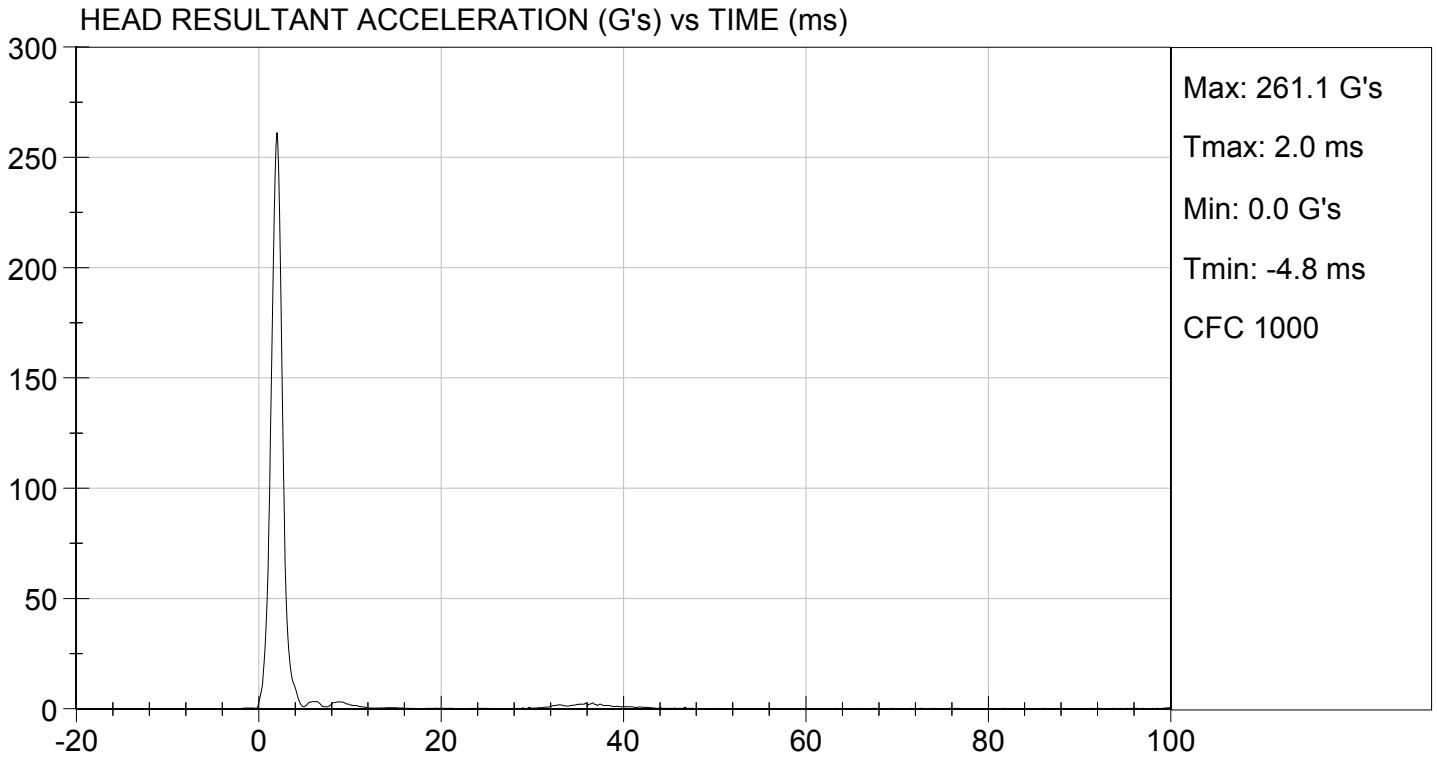



HEAD Y (G's) vs TIME (ms)

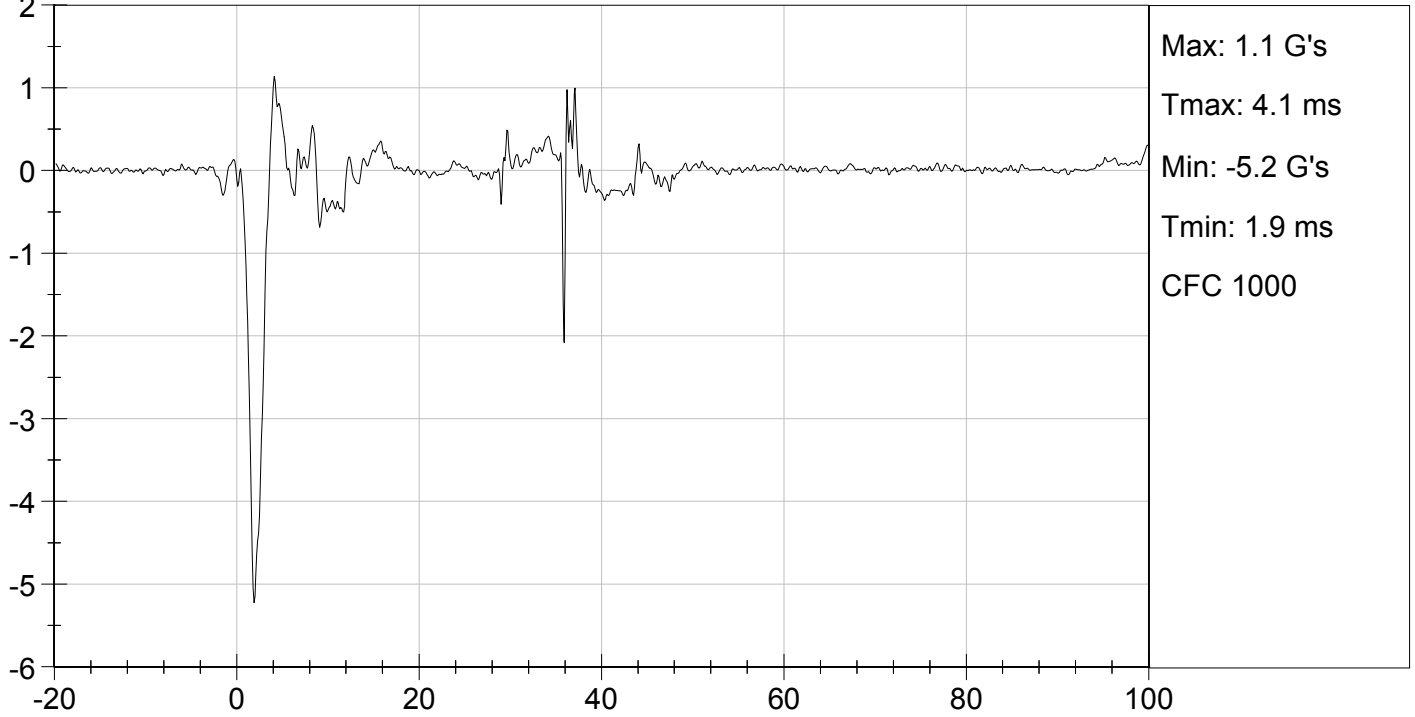

HEAD Z (G's) vs TIME (ms)

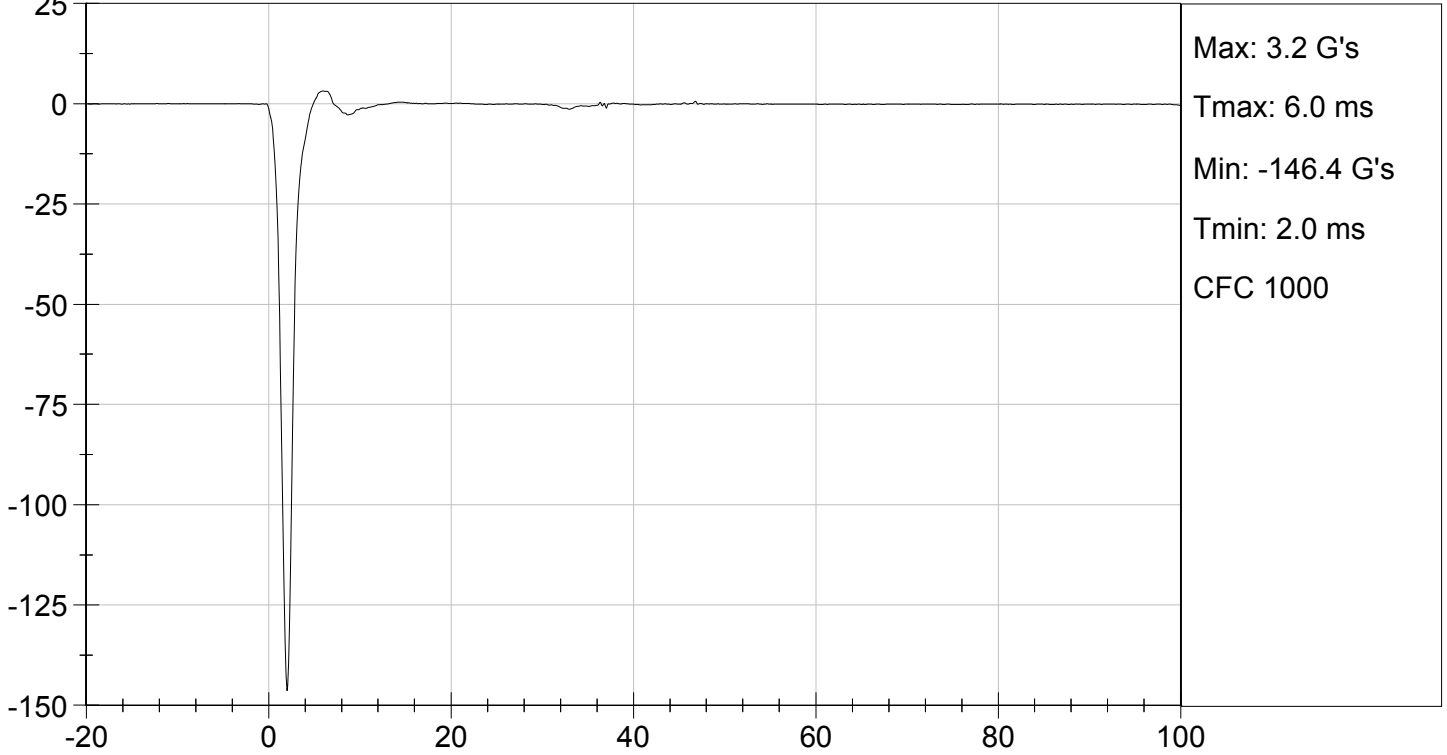

MGA RESEARCH CORPORATION

NECK FLEXION TEST

HYBRID III 5TH PERCENTILE

ATD Serial No: 138

Test I.D.: D123182

Tested Parameter		Units	Specification	Result	Pass/Fail
Laboratory Temperature		deg C	20.6 to 22.2	21.0	Pass
Laboratory Relative Humidity		%	10 to 70	47	Pass
Pendulum Speed		m/s	6.89 to 7.13	7.06	Pass
Pendulum Velocity	10 ms	m/s	2.1 to 2.5	2.4	Pass
	20 ms	m/s	4.0 to 5.0	4.5	Pass
	30 ms	m/s	5.8 to 7.0	6.3	Pass
D Plane Rotation	Max	deg	77 to 91	77	Pass
Occipital Condyle Moment within Rotation Corridor		Nm	69 to 83	72	Pass
Positive Moment Time Curve Decay to 10 Nm		ms	80 to 100	88	Pass
Overall Results					Pass

Jessica Hall
Laboratory Technician

08/29/2012
Test Date

David Winkelbauer
Approved By

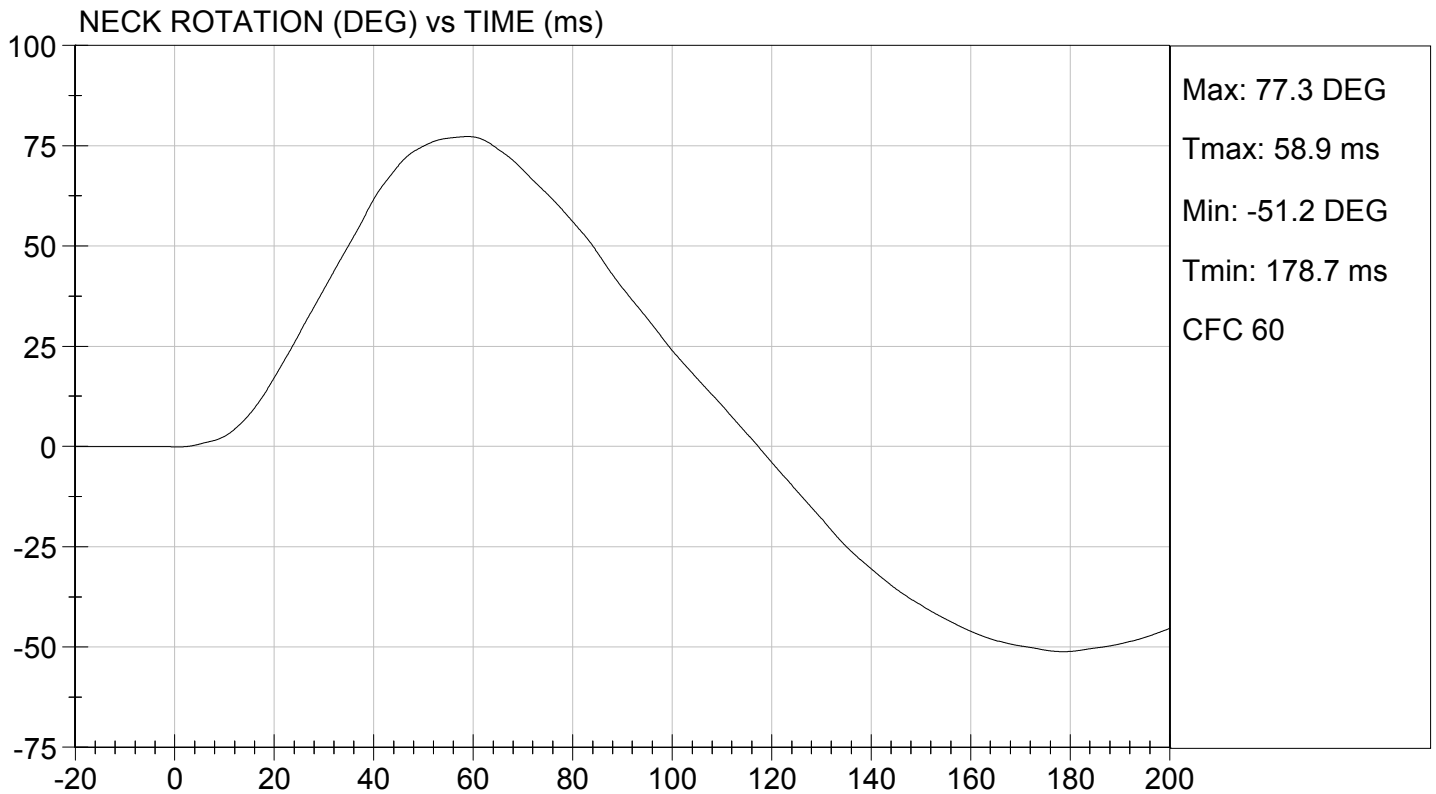
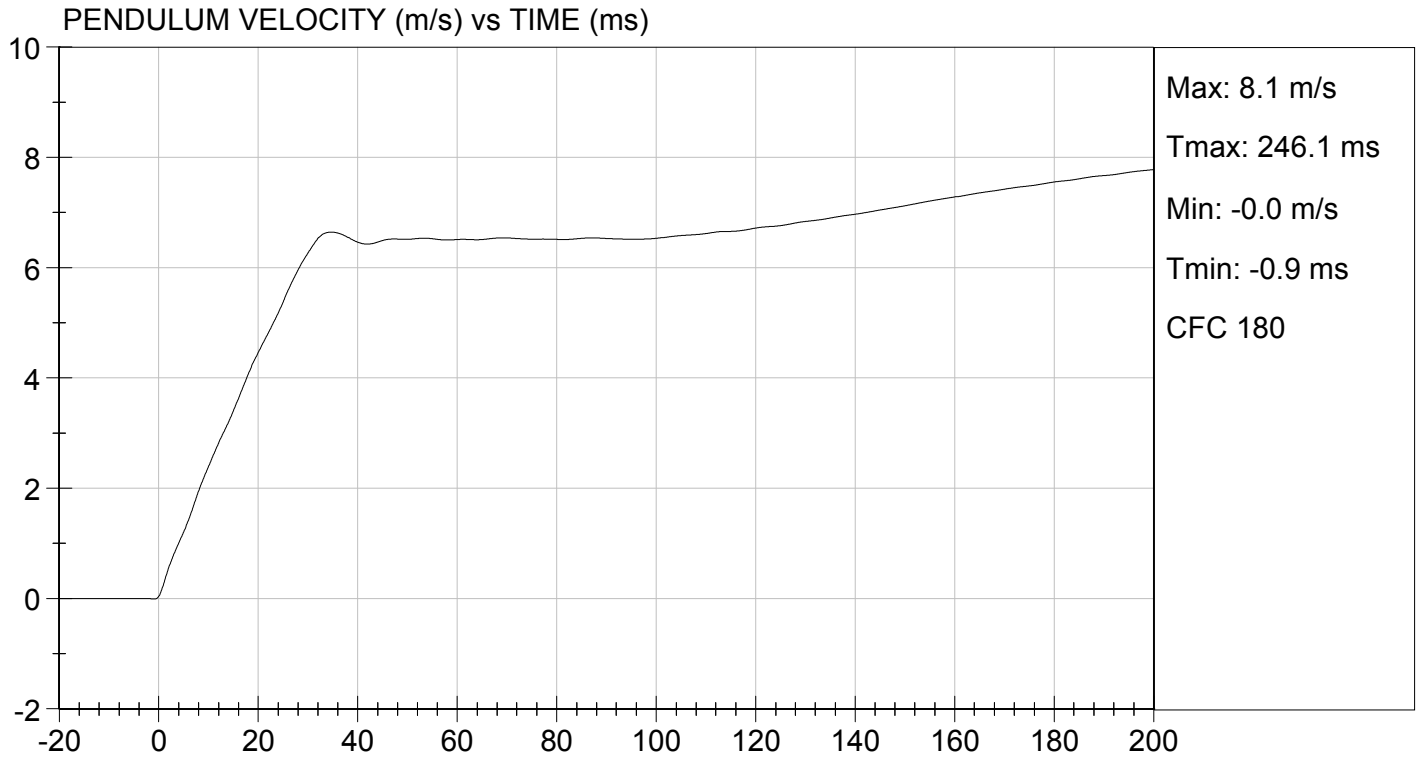



TEST DESC: NECK FLEXION
VELOCITY: 23.15 ft/s, 7.06 m/s

TEST DATE: 08/29/2012
TEST #: D123182

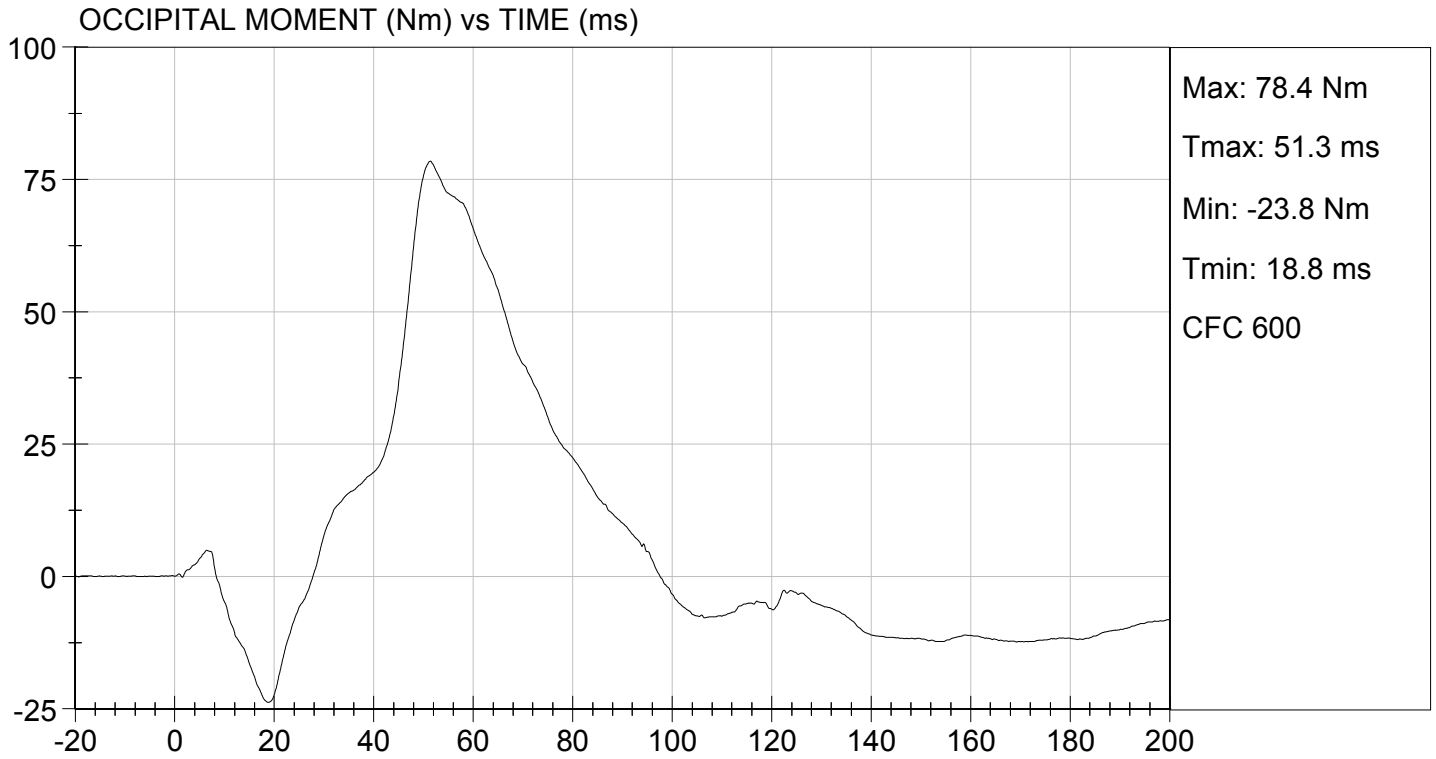

MGA RESEARCH CORPORATION
NECK EXTENSION TEST
HYBRID III 5TH PERCENTILE

ATD Serial No: 138

Test I.D.: D123183

Tested Parameter		Units	Specification	Result	Pass/Fail
Laboratory Temperature		deg C	20.6 to 22.2	21.0	Pass
Laboratory Relative Humidity		%	10 to 70	47	Pass
Pendulum Speed		m/s	5.95 to 6.19	6.12	Pass
Pendulum Velocity	10 ms	m/s	1.5 to 1.9	1.7	Pass
	20 ms	m/s	3.1 to 3.9	3.5	Pass
	30 ms	m/s	4.6 to 5.6	5.1	Pass
D Plane Rotation	Max	deg	99 to 114	101	Pass
Occipital Condyle Moment within Rotation Corridor		Nm	-65 to -53	-54	Pass
Negative Moment Time Curve Decay to -10 Nm		ms	94 to 114	102	Pass
Overall Results					Pass

Jessica Gall
Laboratory Technician

08/29/2012
Test Date

David Winkelbauer
Approved By

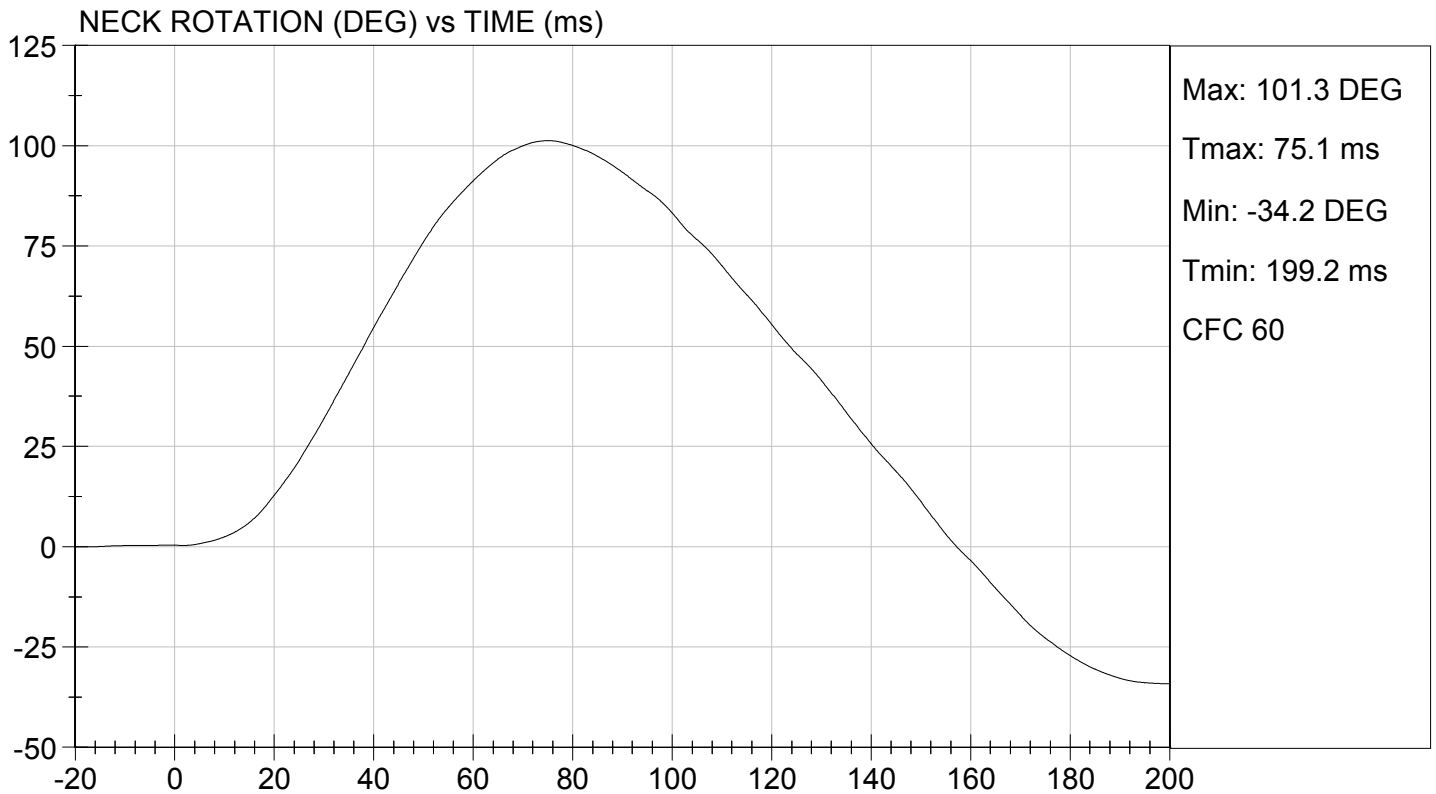
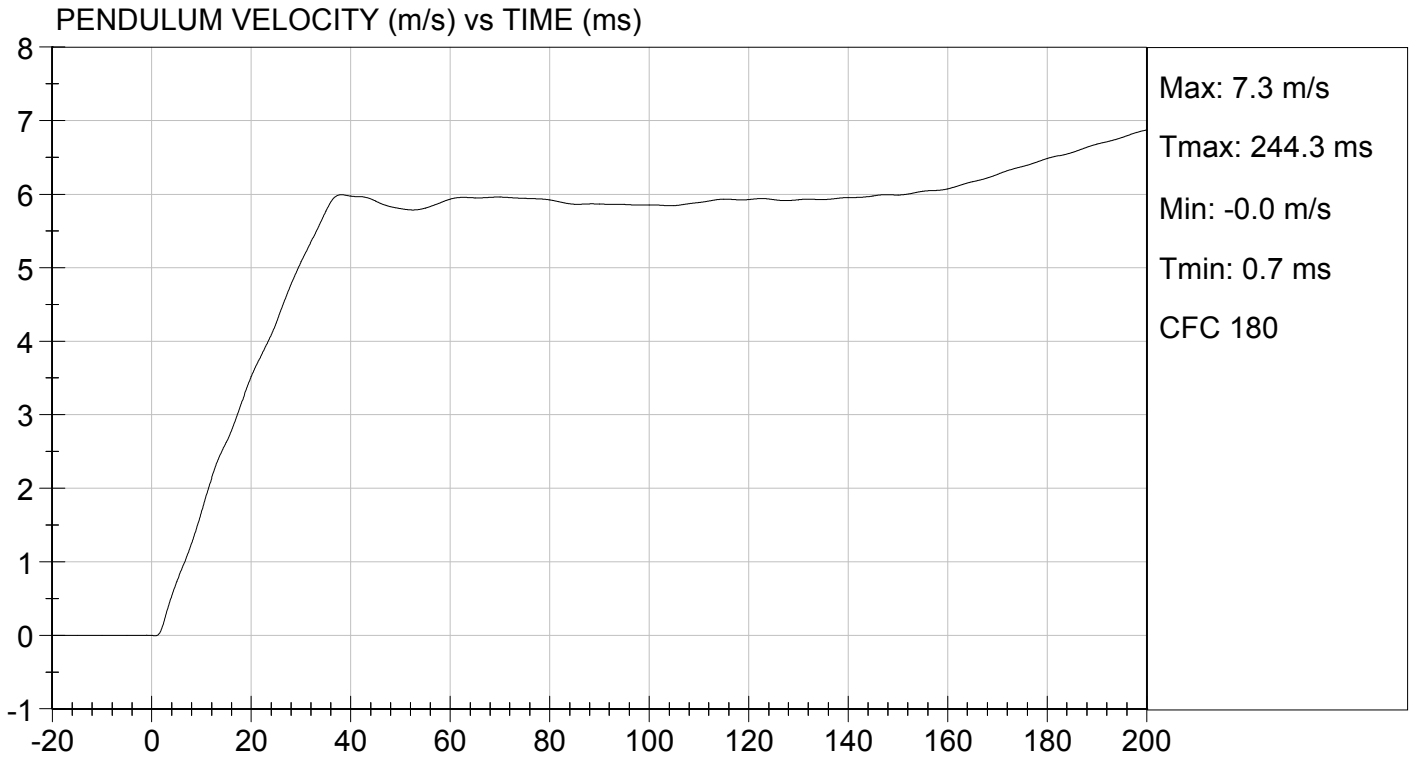

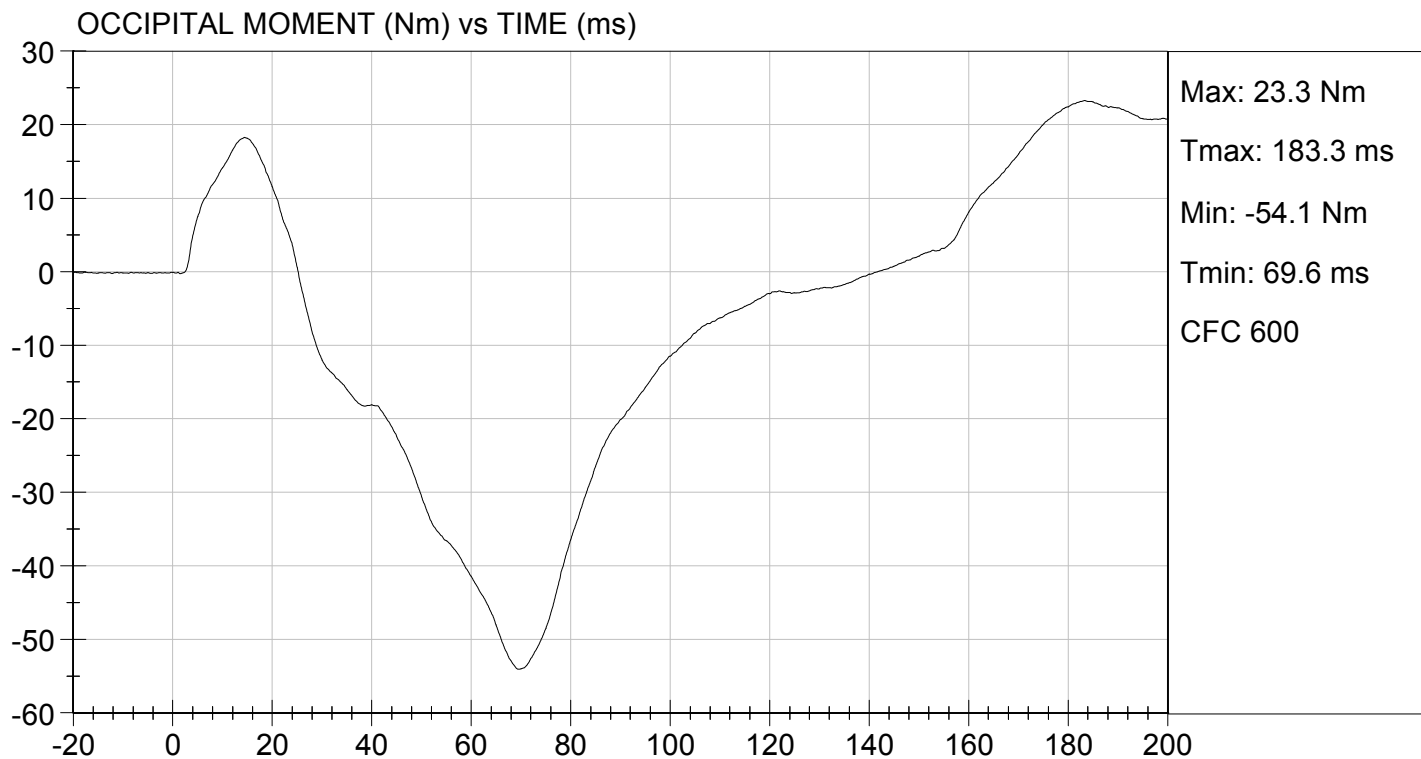

MGA RESEARCH CORPORATION
THORAX IMPACT
HYBRID III 5TH PERCENTILE

ATD Serial No: 138

Test I.D.: D123184

Tested Parameter	Units	Specification	Result	Pass/Fail
Temperature	deg C	20.6 to 22.2	21.3	Pass
Relative Humidity	%	10 to 70	48	Pass
Probe Speed	m/s	6.59 to 6.83	6.77	Pass
Peak Deflection	mm	50 to 58	56	Pass
Peak Resistive Force w/in Deflection Corridor	N	3900 to 4400	4161	Pass
Internal Hysteresis	%	69 to 85	69	Pass
Peak Force 18 mm - 50 mm	N	<= 4600	4057	Pass
Overall Test Results				Pass

Jessica Hall
 Laboratory Technician

08/30/2012
 Test Date

David Winkelbauer
 Approved By

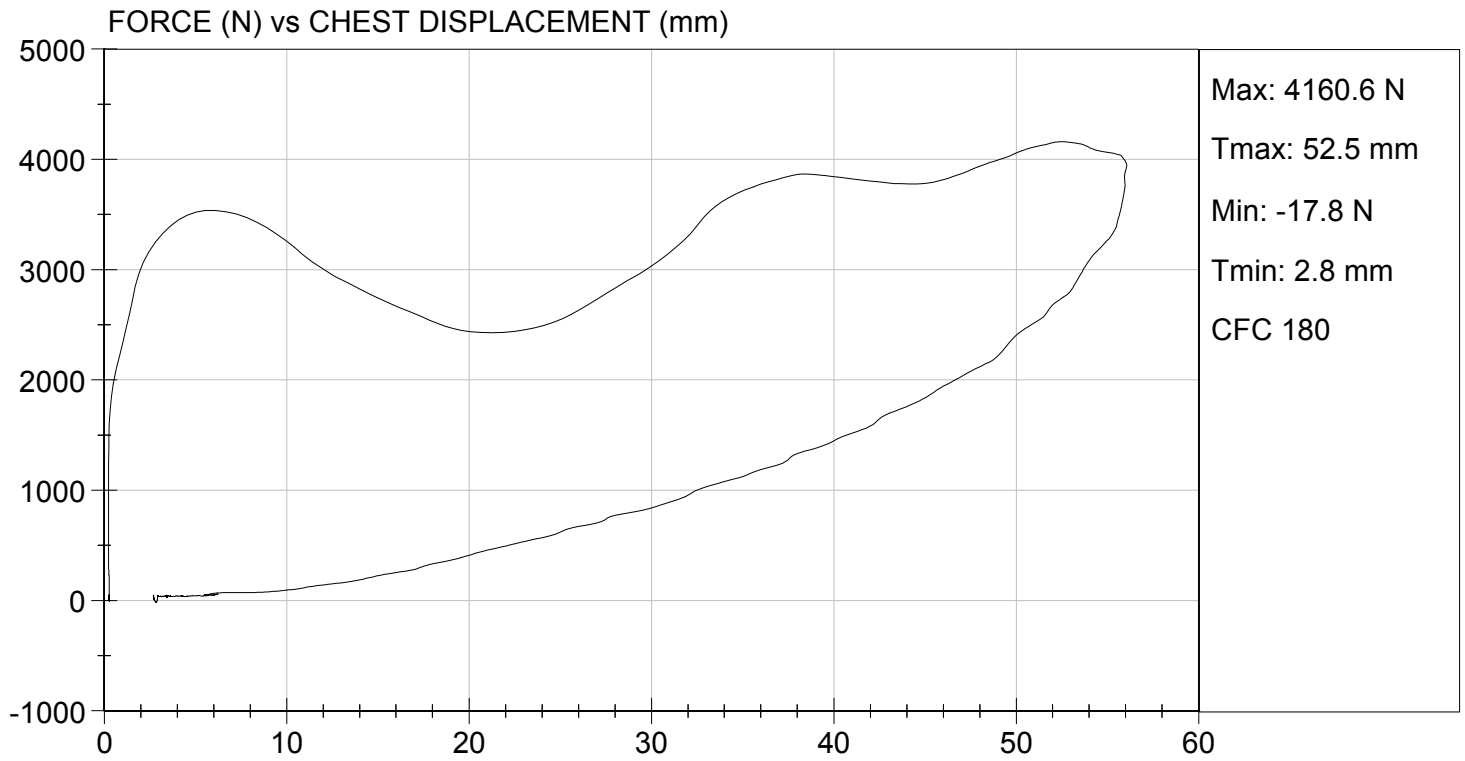

MGA RESEARCH CORPORATION
RIGHT KNEE IMPACT TEST
HYBRID III 5TH PERCENTILE

ATD Serial No: 138

Test I.D: D123185

Tested Parameter	Units	Specification	Result	Pass/Fail
Laboratory Temperature	deg C	18.9 to 25.6	21.1	Pass
Laboratory Relative Humidity	%	10 to 70	47	Pass
Probe Speed	m/s	2.07 to 2.13	2.12	Pass
Maximum Force	N	3450 to 4060	3461	Pass
Overall Test Results				Pass

Jessica Gall
Laboratory Technician

08/29/2012
Test Date

David Winkelbauer
Approved By



TEST DESC: RIGHT KNEE
VELOCITY: 6.94 ft/s, 2.12 m/s

TEST DATE: 08/29/2012
TEST #: D123185

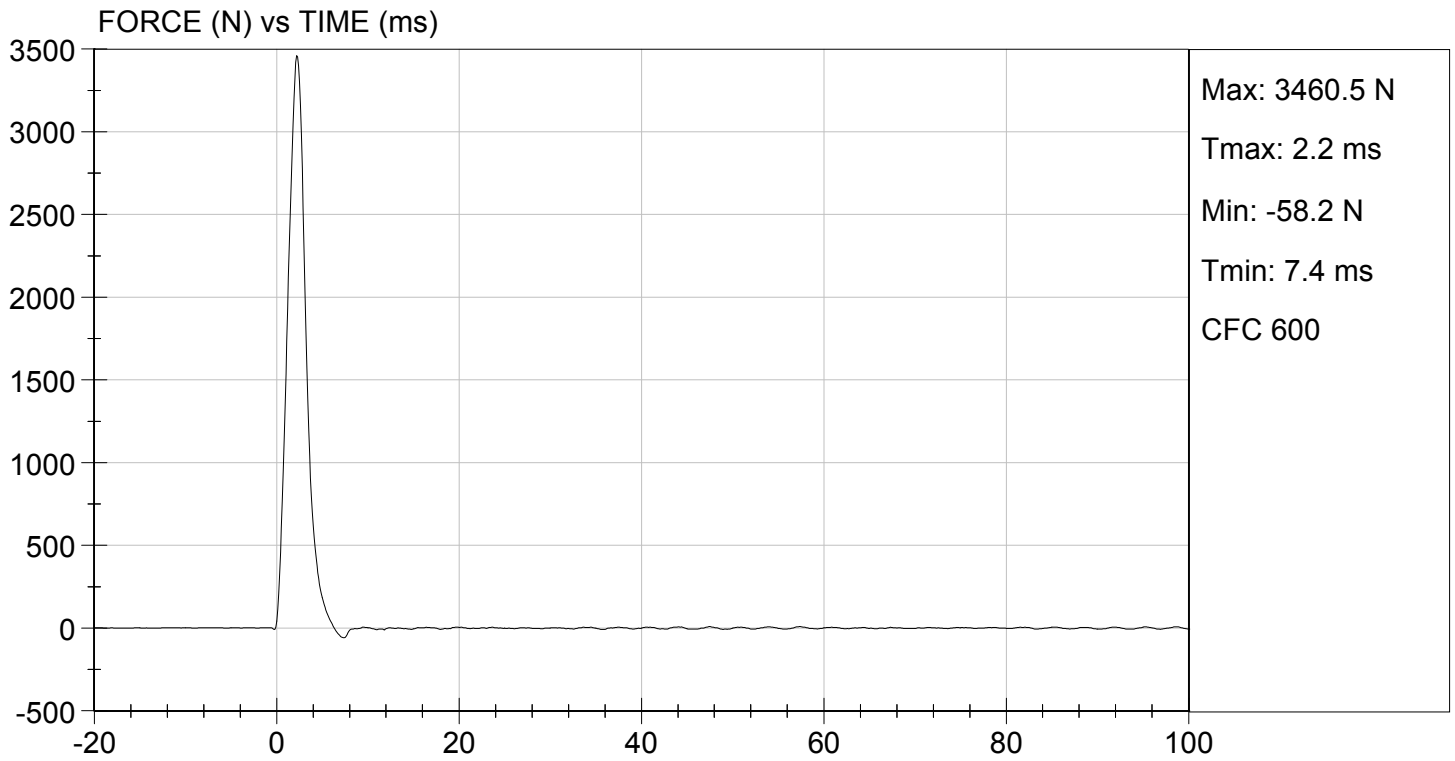

MGA RESEARCH CORPORATION
LEFT KNEE IMPACT TEST
HYBRID III 5TH PERCENTILE

ATD Serial No: 138

Test I.D: D123186

Tested Parameter	Units	Specification	Result	Pass/Fail
Laboratory Temperature	deg C	18.9 to 25.6	21.7	Pass
Laboratory Relative Humidity	%	10 to 70	48	Pass
Probe Speed	m/s	2.07 to 2.13	2.12	Pass
Maximum Force	N	3450 to 4060	3471	Pass
Overall Test Results				Pass

Jessica Gall
Laboratory Technician

08/30/2012
Test Date

David Winkelbauer
Approved By



TEST DESC: LEFT KNEE
VELOCITY: 6.97 ft/s, 2.12 m/s

TEST DATE: 08/30/2012
TEST #: D123186

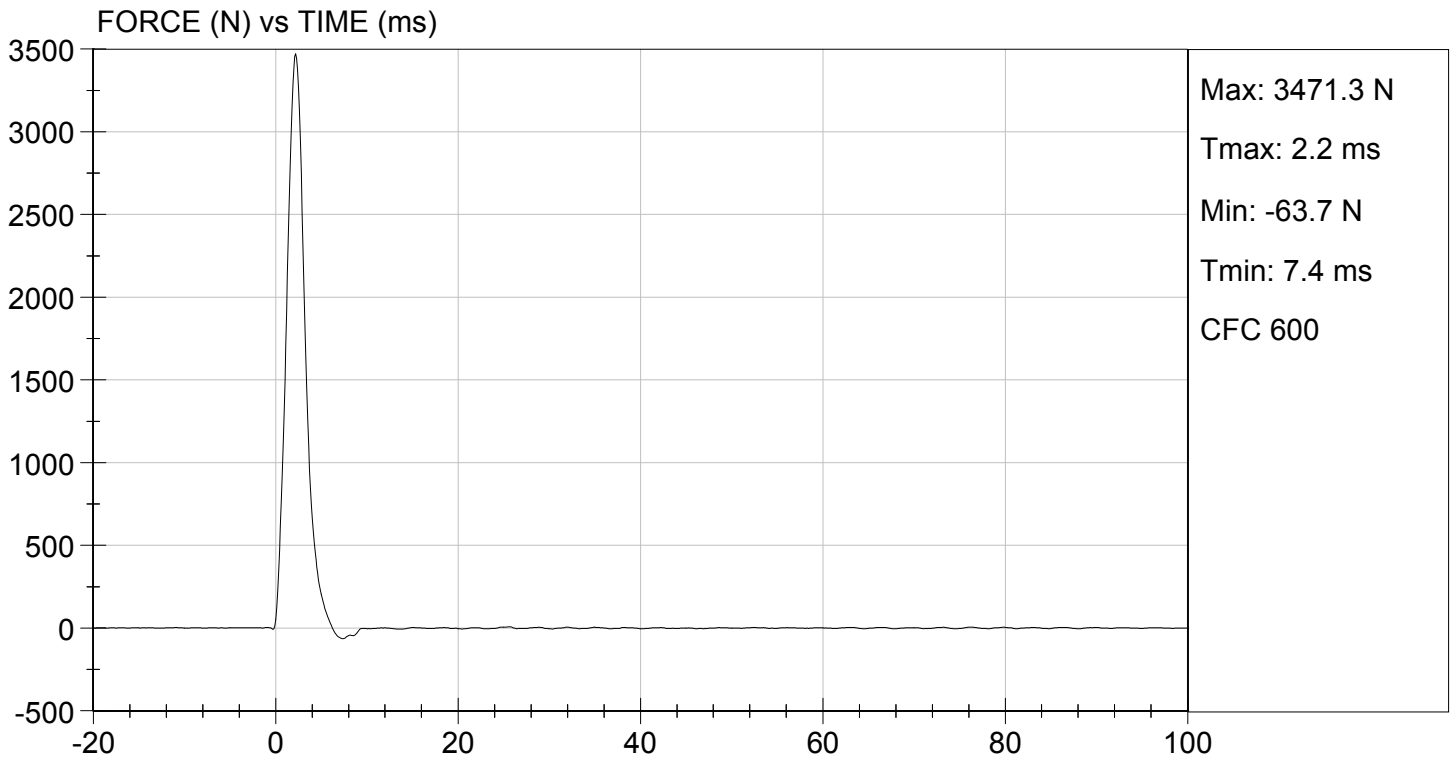

MGA RESEARCH CORPORATION

TORSO FLEXION TEST

HYBRID III 5TH PERCENTILE

ATD Serial No: 138

Test I.D.: D123187

Tested Parameter	Units	Specification	Result	Pass/Fail
Laboratory Temperature	deg C	18.9 to 25.6	21.1	Pass
Laboratory Relative Humidity	%	10 to 70	46	Pass
Initial Angle	deg	0 to 20	16	Pass
Return Angle	deg	+/- 8	4	Pass
Force at 45 deg	N	320 to 390	346	Pass
Upper Torso Deflection Rate	deg/s	0.5 to 1.5	0.8	Pass
Overall Result				Pass

Laboratory Technician

08/29/2012
Test Date

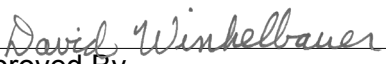
Approved By

