

REPORT NUMBER: NCAP-KAR-13-014

**NEW CAR ASSESSMENT PROGRAM (NCAP)
FRONTAL BARRIER IMPACT TEST**

**NISSAN MOTOR CO., LTD.
2013 INFINITI M37X AWD 4-DOOR SEDAN**

NHTSA NUMBER: ND5200

**PREPARED BY:
KARCO ENGINEERING, LLC.
9270 HOLLY ROAD
ADELANTO, CA 92301**



SEPTEMBER 13, 2012

FINAL REPORT

**U.S. DEPARTMENT OF TRANSPORTATION
NATIONAL HIGHWAY TRAFFIC SAFETY ADMINISTRATION
SAFETY PERFORMANCE STANDARDS
OFFICE OF CRASHWORTHINESS STANDARDS
1200 NEW JERSEY AVE, SE
ROOM W43-410
WASHINGTON, DC 20590**

This publication is distributed by the U.S. Department of Transportation, National Highway Traffic Safety Administration, in the interest of information exchange. The opinions, findings and conclusions expressed in this publication are those of the author(s) and not necessarily those of the Department of Transportation or the National Highway Traffic Safety Administration. The United States Government assumes no liability for its contents or use thereof. If trade or manufacturers' names or products are mentioned, it is only because they are considered essential to the object of the publication and should not be construed as an endorsement. The United States Government does not endorse products or manufacturers.

Prepared By: 
Mr. Kelsey A. Chiu, Engineering Department Supervisor
KARCO Engineering, LLC.

Reviewed By: 
Mr. Michael L. Dunlap, Director of Operations
KARCO Engineering, LLC.

Approved By: 
Mr. Frank D. Richardson, Program Manager
KARCO Engineering, LLC.

Approval Date: September 13, 2012

FINAL REPORT ACCEPTANCE BY OCWS:

Division Chief, New Car Assessment Program
NHTSA, Office of Crashworthiness Standards

Date: _____

COTR, New Car Assessment Program
NHTSA, Office of Crashworthiness Standards

Date: _____

TECHNICAL REPORT DOCUMENTATION PAGE

1. Report No. NCAP-KAR-13-014	2. Government Accession No.	3. Recipient's Catalog No.																																																					
4. Title and Subtitle Final Report of New Car Assessment Program Testing of a 2013 Infiniti M37x AWD 4-Door Sedan NHTSA No. ND5200		5. Report Date September 13, 2012																																																					
		6. Performing Organization Code KAR																																																					
7. Authors Mr. Kelsey A. Chiu, Engineering Department Supervisor, KARCO Mr. Frank Richardson, Program Manager, KARCO		8. Performing Organization Report No. TR-P32104-01-NC																																																					
		10. Work Unit No.																																																					
9. Performing Organization Name and Address KARCO Engineering, LLC. 9270 Holly Rd. Adelanto, CA 92301		11. Contract or Grant No. DTNH22-06-D-00027																																																					
		13. Type of Report and Period Covered Final Test Report, Aug. 30 - Sept. 13, 2012																																																					
12. Sponsoring Agency Name and Address U. S. Department of Transportation National Highway Traffic Safety Administration Office of Crashworthiness Standards 1200 New Jersey Ave., SE, Room W43-410 Washington, D.C. 20590		14. Sponsoring Agency Code NVS-111																																																					
		15. Supplementary Notes																																																					
16. Abstract <p>A 56.3 km/h NCAP Frontal Impact Test was conducted on a 2013 Infiniti M37x AWD 4-door sedan in accordance with the specifications of the Office of Crashworthiness Standards Frontal NCAP Laboratory Test Procedure. This test was conducted to obtain data indicant of FMVSS 208, 212, 219 (partial), 301, and footwell intrusion performance. The test was conducted at the KARCO Engineering, LLC. facility in Adelanto, California on August 30, 2012.</p> <p>The impact velocity of the vehicle was 55.99 km/h and the ambient temperature at the barrier face at the time of impact was 35.0 deg. C. The target vehicle's post-test maximum crush was 529 mm at the vehicle's centerline. The test vehicle's performance is as follows:</p> <table border="1" style="width: 100%; border-collapse: collapse; margin-top: 10px;"> <thead> <tr> <th rowspan="2">Measurement Description</th> <th rowspan="2">Units</th> <th colspan="2">Driver ATD</th> <th colspan="2">Passenger ATD</th> </tr> <tr> <th>Threshold</th> <th>Result</th> <th>Threshold</th> <th>Result</th> </tr> </thead> <tbody> <tr> <td>Head Injury Criteria (HIC₁₅)</td> <td>N/A</td> <td>700.0</td> <td>211.9</td> <td>700.0</td> <td>153.1</td> </tr> <tr> <td>Maximum Chest Compression</td> <td>mm</td> <td>63</td> <td>-25</td> <td>52</td> <td>-26</td> </tr> <tr> <td>Nij</td> <td>N/A</td> <td>1</td> <td>0.20</td> <td>1</td> <td>0.35</td> </tr> <tr> <td>Neck Tension</td> <td>N</td> <td>4170</td> <td>847.4</td> <td>2620</td> <td>737.9</td> </tr> <tr> <td>Neck Compression</td> <td>N</td> <td>4000</td> <td>-45.6</td> <td>2520</td> <td>-288.0</td> </tr> <tr> <td>Left Femur Force</td> <td>N</td> <td>10008</td> <td>-3255.0</td> <td>6805</td> <td>-2679.2</td> </tr> <tr> <td>Right Femur Force</td> <td>N</td> <td>10008</td> <td>-2231.1</td> <td>6805</td> <td>-2403.8</td> </tr> </tbody> </table>				Measurement Description	Units	Driver ATD		Passenger ATD		Threshold	Result	Threshold	Result	Head Injury Criteria (HIC ₁₅)	N/A	700.0	211.9	700.0	153.1	Maximum Chest Compression	mm	63	-25	52	-26	Nij	N/A	1	0.20	1	0.35	Neck Tension	N	4170	847.4	2620	737.9	Neck Compression	N	4000	-45.6	2520	-288.0	Left Femur Force	N	10008	-3255.0	6805	-2679.2	Right Femur Force	N	10008	-2231.1	6805	-2403.8
Measurement Description	Units	Driver ATD				Passenger ATD																																																	
		Threshold	Result	Threshold	Result																																																		
Head Injury Criteria (HIC ₁₅)	N/A	700.0	211.9	700.0	153.1																																																		
Maximum Chest Compression	mm	63	-25	52	-26																																																		
Nij	N/A	1	0.20	1	0.35																																																		
Neck Tension	N	4170	847.4	2620	737.9																																																		
Neck Compression	N	4000	-45.6	2520	-288.0																																																		
Left Femur Force	N	10008	-3255.0	6805	-2679.2																																																		
Right Femur Force	N	10008	-2231.1	6805	-2403.8																																																		
17. Key Words 35 mph Frontal Barrier Impact Test New Car Assessment Program (NCAP)		18. Distribution Statement Copies of this report are available from: National Highway Traffic Safety Admin. Technical Info Services Div., NPO-411 1200 New Jersey Ave., SE Washington, DC 20590 e-mail: tis@nhtsa.dot.gov FAX: 202-493-2833																																																					
		19. Security Classification of this report UNCLASSIFIED	20. Security Classification of this page UNCLASSIFIED	21. No. of Pages 134	22. Price																																																		

TABLE OF CONTENTS

<u>Section</u>		<u>Page No.</u>
1	Purpose and Summary of the Test	1
2	Occupant and Vehicle Information / Data Sheets	3
<u>Data Sheet No.</u>		<u>Page No.</u>
1	General Test and Vehicle Parameter Data	4
2	Seat Adjustment, Fuel Systems, and Steering Wheel Data	8
3	Dummy Longitudinal Clearance Dimensions	10
4	Dummy Lateral Clearance Dimensions	11
5	Seat Belt Positioning Data	12
6	High-Speed Camera Locations and Data	13
7	Vehicle Accelerometer Locations	15
8	Photographic Reference Target Locations	16
9	Load Cell Locations on Fixed Barrier	17
10	Test Vehicle Camera and Instrumentation Summary	18
11	Post-Test Observations	19
12	Vehicle Profile Measurements	20
13	Accident Investigation Division Data	22
14	Vehicle Intrusion Measurements	23
15	Summary of FMVSS 212 and FMVSS 219 (Partial) Data	25
16	FMVSS 301 Fuel Static Rollover Data	27
17	Dummy / Vehicle Temperature Stabilization	28
<u>Appendix</u>		<u>Page No.</u>
A	Photographs	A
B	Dummy Response Data Traces	B
C	Dummy Calibration and Performance Verification Data	C

SECTION 1

PURPOSE AND SUMMARY OF TEST

PURPOSE

This 56.3 km/h frontal barrier impact test is part of the Vehicle Barrier Impact Testing Program, sponsored by the National Highway Traffic Safety Administration (NHTSA) under contract number DTNH22-06-D-00027. The purpose of this test was to obtain vehicle crashworthiness and occupant restraint system performance data for consumer information purposes.

The 56.3 km/h frontal barrier impact test was conducted in accordance with the Office of Crashworthiness Standards Frontal NCAP Laboratory Test Procedure, dated May 2012.

SUMMARY

A load cell barrier consisting of 36 load cells was impacted by a 2013 Infiniti M37x AWD 4-door sedan at a velocity of 55.99 km/h. The test was performed at KARCO Engineering, LLC. on August 30, 2012. Pre- and post-test photographs of the vehicle and dummies can be found in Appendix A of this report.

Three (3) real-time cameras and sixteen (16) high-speed cameras were used to document the frontal barrier impact event. Camera locations and other pertinent camera information can be found in Data Sheet 6 of this report.

One Part 572E 50th percentile male anthropomorphic test device (ATD) was placed in the driver seating position and one Part 572O 5th percentile female ATD was placed in the right-front passenger seating position according to dummy placement instructions specified in the Frontal NCAP Laboratory Test Procedure.

Both ATDs were fully instrumented with head, chest and pelvis tri-axial accelerometers, chest displacement potentiometers, upper neck force transducers, right / left femur load cells, and lower leg instrumentation. The driver (position 1) ATD (Serial No. 035) and the right-front passenger (position 2) ATD (Serial No. 141) were calibrated prior to this test. Certification details, along with instrumentation calibration data, are found in Appendix C of this report.

The 135 channels of data were recorded on an on-board data acquisition system. Appendix B contains the dummy response data traces.

There was 100% windshield retention and no intrusion into the protected zone of the windshield during the event. There was no Stoddard solvent leakage after the event or during any phase of the static rollover.

The maximum static crush of the test vehicle was 529 mm located at the vehicle's centerline. Both the driver and passenger side doors remained closed during the impact event and were operable after the impact.

The driver's visible contact points were as follows: The driver ATD's head contacted the airbag and the headrest. The upper torso contacted the airbag. The left knee contacted the knee bolster. The right knee contacted the knee bolster and steering column.

The passenger's visible contact points were as follows: The passenger ATD's head contacted the airbag and the headrest. The upper torso contacted the airbag. Both the left and right knees contacted the knee bolster.

The occupant data is summarized below:

ATD Position	HIC ₁₅	T ¹	T ²	Chest Disp. (mm)	Nij	Neck Tension (N)	Neck Comp. (N)	Left Femur (N)	Right Femur (N)
Driver (50th)	211.9	69.5	84.5	-25	0.20	847.4	-45.6	-3255.0	-2231.1
Passenger (5th)	153.1	60.2	75.2	-26	0.35	737.9	-288.0	-2679.2	-2403.8

SECTION 2
DATA SHEETS

Test Vehicle: 2013 Infiniti M37x AWD 4-Door Sedan NHTSA No.: ND5200
 Test Program: 56 km/h Frontal Impact NCAP Test Test Date: 08/30/12

CONVERSION FACTORS

Quantity	Typical Application	Std Units	Metric Unit	Multiply By
Mass	Vehicle Weight	lb	kg	0.4536
Linear Velocity	Impact Velocity	miles/hr	km/hr	1.609344
Length or Distance	Measurements	in	mm	25.4
Volume	Fuel Systems	gal	liter	3.785
Volume	Small Fluids	oz	mL	29.574
Pressure	Tire Pressures	lbf/in ²	kPa	6.895
Temperature	General Use	°F	°C	$=(T_f - 32)/1.8$
Force	Dynamic Forces	lbf	N	4.448
Moment	Torque	lbf-ft	N•m	1.355

DATA SHEET NO. 1

GENERAL TEST AND VEHICLE PARAMETER DATA

Test Vehicle: 2013 Infiniti M37x AWD 4-Door Sedan NHTSA No.: ND5200
 Test Program: 56 km/h Frontal Impact NCAP Test Test Date: 08/30/12

TEST VEHICLE INFORMATION AND OPTIONS

NHTSA Number	ND5200
Model Year	2013
Make	Infiniti
Model	M37x
Body Style	4-Door Sedan
VIN	JN1BY1AR0DM600247
Body Color	Platinum Graphite
Odometer Reading (km / mi)	76 / 47
Engine Displacement (L)	3.7
Type / No. of Cylinders	V6
Engine Placement	Longitudinal
Transmission Type	Automatic
Transmission Speeds	7
Overdrive	Yes
Final Drive	AWD
Roof Rack	No
Sunroof / T-Top	Yes
Running Boards	No
Tilt Steering Wheel	Yes
Power Seats	Yes
Anti-Lock Brakes (ABS)	Yes
All Wheel Drive (AWD)	Yes
Traction Control System	Yes

Auto-Leveling System	Yes
Automatic Door Locks	Yes
Power Window Auto-Reverse	Yes
Other Optional Feature	None
Driver Front Airbag	Yes
Driver Curtain Airbag	Yes
Driver Head/Torso Airbag	No
Driver Torso Airbag	No
Driver Torso/Pelvis Airbag	Yes
Driver Pelvis Airbag	No
Driver Knee Airbag	No
Pass. Front Airbag	Yes
Pass. Curtain Airbag	Yes
Pass. Head/Torso Airbag	No
Pass. Torso Airbag	No
Pass. Torso/Pelvis Airbag	Yes
Pass. Pelvis Airbag	No
Pass. Knee Airbag	No
Driver Seat Belt Pretensioner	Yes
Pass. Seat Belt Pretensioner	Yes
Driver Load Limiter	Yes
Pass. Load Limiter	Yes
Other Safety Restraint	Child Safety Restraints

Does Owner's Manual provide instructions to turn off automatic door locks?

Yes

DATA FROM CERTIFICATION LABEL

Manufactured By	Nissan Motor Co., LTD.
Date of Manufacture	Jun-12

GVWR (kg)	2330
GAWR Front (kg)	1172
GAWR Rear (kg)	1191

VEHICLE SEATING AND CAPACITY WEIGHT INFORMATION

Measured Parameter	Front	Rear	Third	Total	
Type of Seats	Bucket	Bench			
Designated Seating Capacity	2	3		5	
Capacity Weight (VCW) (kg)				390.0	A
DSC x 68.04 (kg)				340.2	B
Cargo Weight (RCLW) (kg)				49.8	A-B

DATA SHEET NO. 1 ... (CONTINUED)

GENERAL TEST AND VEHICLE PARAMETER DATA

Test Vehicle: 2013 Infiniti M37x AWD 4-Door Sedan NHTSA No.: ND5200
 Test Program: 56 km/h Frontal Impact NCAP Test Test Date: 08/30/12

TEST VEHICLE WEIGHTS

	Units	As Delivered Weights (UVW)			As Tested Weights (ATW)		
		Front Axle	Rear Axle	Total	Front Axle	Rear Axle	Total
Left	kg	507.5	410.0		539.0	481.5	
Right	kg	505.0	412.5		524.5	472.5	
Ratio	%	55.2%	44.8%	100.0%	52.7%	47.3%	100.0%
Total	kg	1012.5	822.5	1835.0	1063.5	954.0	2017.5

TARGET TEST WEIGHT CALCULATION

Measured Parameter	Units	Value	
Total Delivered Weight (UVW)	kg	1835.0	A
Weight of 1 P572E ATD & 1 P572O ATD	kg	141.0	B
Rated Cargo/Luggage Weight (RCLW)	kg	49.8	C
Calculated Vehicle Target Weight (TVTW)	kg	2025.8	A+B+C

TEST VEHICLE ATTITUDES

Condition	Units	LF	RF	LR	RR	CG Aft of Front Axle
As Delivered	mm	766	767	763	757	1300
As Tested	mm	756	755	741	742	1371
Post-Test	mm	727	796	732	770	

GENERAL TEST VEHICLE DATA

Measurement Description	Units	Value
Total Vehicle Wheel Base	mm	2900
Total Vehicle Length at Left Side	mm	4316
Total Vehicle Length at Centerline	mm	4930
Total Vehicle Length at Right Side	mm	4310
Weight of Ballast in Cargo Area	kg	84.6
Weight of Vehicle Components Removed	kg	33.5
Amount of Stoddard Solvent in Fuel Tank	L	69.73

VEHICLE COMPONENTS REMOVED TO MEET TEST WEIGHT:

Outboard Mirrors (3.0 kg), Rear Bumper Cover (5.5 kg), Spare Tire Tools (3.5 kg), Spare Tire (17.0 kg), Rear Trunk Carpeting (4.5 kg)

DATA SHEET NO. 1 ... (CONTINUED)**GENERAL TEST AND VEHICLE PARAMETER DATA**

Test Vehicle: 2013 Infiniti M37x AWD 4-Door Sedan NHTSA No.: ND5200
 Test Program: 56 km/h Frontal Impact NCAP Test Test Date: 08/30/12

TARGET VEHICLE STRUCTURAL MEASUREMENTS

No.	Description	Pre-Test	Post-Test	Difference
1	Total Length	4930	4401	-529
2	Total Width	1850	2152	302
3	Bumper Top Height	561	480	-81
4	Bumper Bottom Height	325	230	-95
5	Longitudinal Member Top Height	675	550	-125
6	Distance Between Longitudinal Members	720	707	-13
7	Longitudinal Member Width	110	100	-10
8	Engine Top Height	921	892	-29
9	Engine Bottom Height	149	120	-29
10	Engine and Gearbox Width	595	595	0
11	Front Bumper to Engine Distance	620	420	-200
12	Front Shock Absorber Fixing Height	758	880	122
13	Bonnet Leading Edge Height	807	820	13
14	Front Shock Absorber Fixing Width	875	720	-155
15	Front Bumper to Front Axle Distance	893	575	-318
16	Front Axle to A-Pillar Distance	655	545	-110
17	A-Pillar to B-Pillar Distance	1063	1066	3
18	B-Pillar to Rear Axle Distance	1092	820	-272
19	B-Pillar to C-Pillar Distance	827	833	6
20	Roof Sill Bottom Height	1357	1349	-8
21	Roof Sill Top Height	1476	1462	-14
22	Floor Sill Bottom Height	228	200	-28
23	Floor Sill Top Height	385	360	-25

All measurements in millimeters.

DATA SHEET NO. 2

SEAT ADJUSTMENT, FUEL SYSTEMS, AND STEERING WHEEL DATA

Test Vehicle: 2013 Infiniti M37x AWD 4-Door Sedan NHTSA No.: ND5200
 Test Program: 56 km/h Frontal Impact NCAP Test Test Date: 08/30/12

NOMINAL DESIGN RIDING POSITION

The procedure for the driver is as follows: the seat back is set to the manufacturer's designated angle. The procedure for the passenger is as follows: the seat back is set to position the transverse instrumentation platform of the dummy's head at $0^\circ \pm 0.5^\circ$. Seat back angle is measured at the seat back using a digital inclinometer.

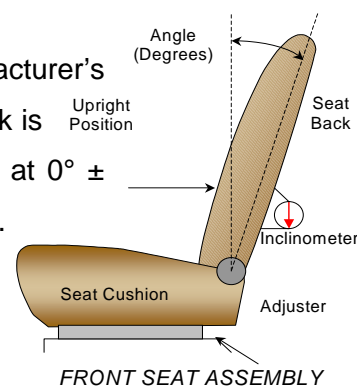

SEAT BACK ANGLE

Seating Position	Degrees
Driver Seat Back Angle	16.1
Passenger Seat Back Angle	14.6

SEAT FORE / AFT POSITIONING

The total seat travel is measured from the forward most possible position to the rear most possible position. The driver's seat is set to the middle of the fore-aft travel. The passenger's seat is set to the forward most position where the ATD will not contact any interior panels.

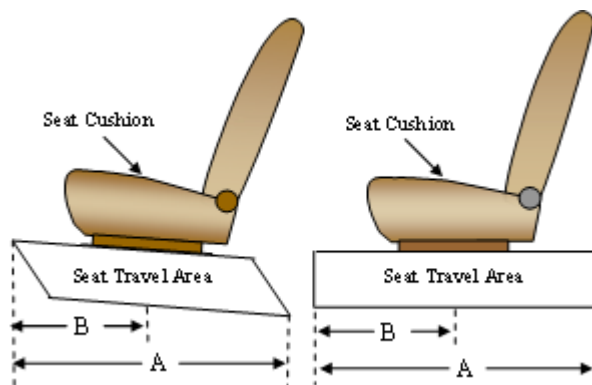

SEAT FORE/AFT POSITIONS

Seating Position	Total Fore-Aft Travel	Placed in Position
Driver Seat	308 mm	154 mm
Passenger Seat	260 mm	0 mm

SEAT BELT UPPER ANCHORAGE

The seat belt upper anchorage is positioned to the manufacturer's design position for a 50th percentile adult male ATD for the driver, and a 5th percentile adult female ATD for the passenger. Position "H" is the uppermost position, followed by position "M1". Position "L" is the lowermost position.

SEAT BELT UPPER ANCHORAGES

Seating Position	Total No. of Positions	Placed in Position
Driver Seat	4	H
Passenger Seat	4	H

DATA SHEET NO. 2 ... (CONTINUED)

SEAT ADJUSTMENT, FUEL SYSTEMS, AND STEERING WHEEL DATA

Test Vehicle: 2013 Infiniti M37x AWD 4-Door Sedan NHTSA No.: ND5200
 Test Program: 56 km/h Frontal Impact NCAP Test Test Date: 08/30/12

FUEL TANK CAPACITY

Description	Liters
Usable Capacity of "Standard Tank"	74.98
Usable Capacity of "Optional Tank"	
92 - 94% of Usable Capacity	68.98 to 70.48
Actual Amount of Stoddard Solvent Used	69.73
1/3 of Usable Capacity	24.99

FUEL PUMP

The vehicle is equipped with an electric fuel pump. The fuel pump is activated when the ignition is turned on.

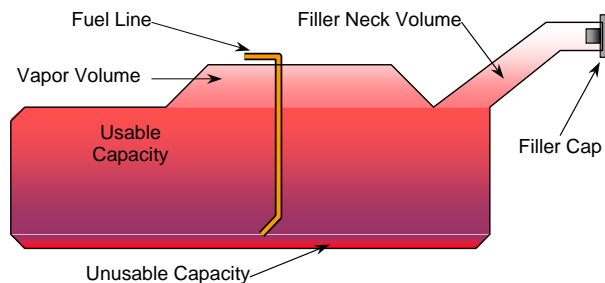

VEHICLE FUEL TANK ASSEMBLY

STEERING COLUMN ADJUSTMENT

Steering wheel and column adjustments are made so that the steering wheel hub is at the geometric center of the locus it describes when moved through its full range of motion. A digital inclinometer is used to measure a plate which is placed across the rim of the steering wheel for angular measurements. A tape measure is used to measure telescoping steering wheel travel.

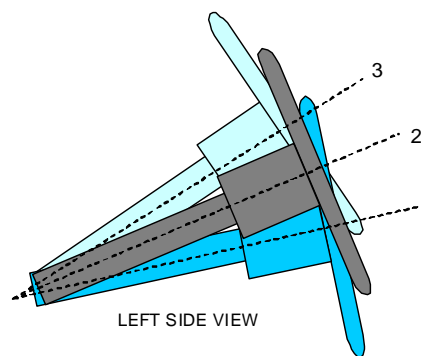

STEERING COLUMN ASSEMBLY

STEERING COLUMN POSITIONING

	Degrees	Fore-Aft Position (mm)
Lowermost Position, No. 1	10.5	130
Geometric Center Position, No. 2	20.7	150
Uppermost Position, No. 3	31.0	171
Telescoping Steering Wheel Travel		41
Test Position	20.7	151

DATA SHEET NO. 3

DUMMY LONGITUDINAL CLEARANCE DIMENSIONS

Test Vehicle: 2013 Infiniti M37x AWD 4-Door Sedan

NHTSA No.: ND5200

Test Program: 56 km/h Frontal Impact NCAP Test

Test Date: 08/30/12

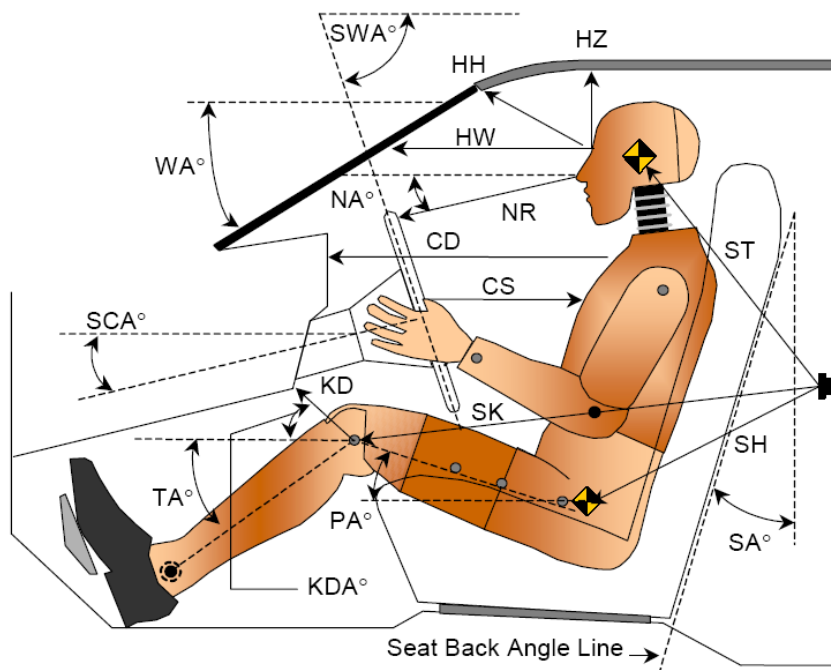

LEFT SIDE VIEW

Code	Measurement Description	Driver		Passenger	
		Length (mm)	Angle (°)	Length (mm)	Angle (°)
WA°	Windshield Angle		25.6		
SWA°	Steering Wheel Angle		69.3		
SCA°	Steering Column Angle		20.7		
SA°	Seat Back Angle (On Seat Back)		16.1		14.6
HZ	Head to Roof	174	90.0	170	90.0
HH	Head to Header	311	29.3	240	48.3
HW	Head to Windshield	594	0.0	548	0.0
NR	Nose to Rim	346	6.3	446	31.7
CD	Chest to Dash	530	11.7	380	14.6
CS	Chest to Steering Hub	276	0.0		
RA	Rim to Abdomen	184	0.0		
KDL	Left Knee to Dash	164	32.8	70	44.5
KDR	Right Knee to Dash	150	29.3	85	43.6
PA°	Pelvic Angle		24.4		21.0
TA°	Tibia Angle		39.6		52.7
SK	Striker to Knee	656	7.6	751	4.5
ST	Striker to Head	467	68.3	484	58.3
SH	Striker to H-Point	344	38.3	453	18.9

DATA SHEET NO. 4

DUMMY LATERAL CLEARANCE DIMENSIONS

Test Vehicle: 2013 Infiniti M37x AWD 4-Door Sedan NHTSA No.: ND5200
 Test Program: 56 km/h Frontal Impact NCAP Test Test Date: 08/30/12

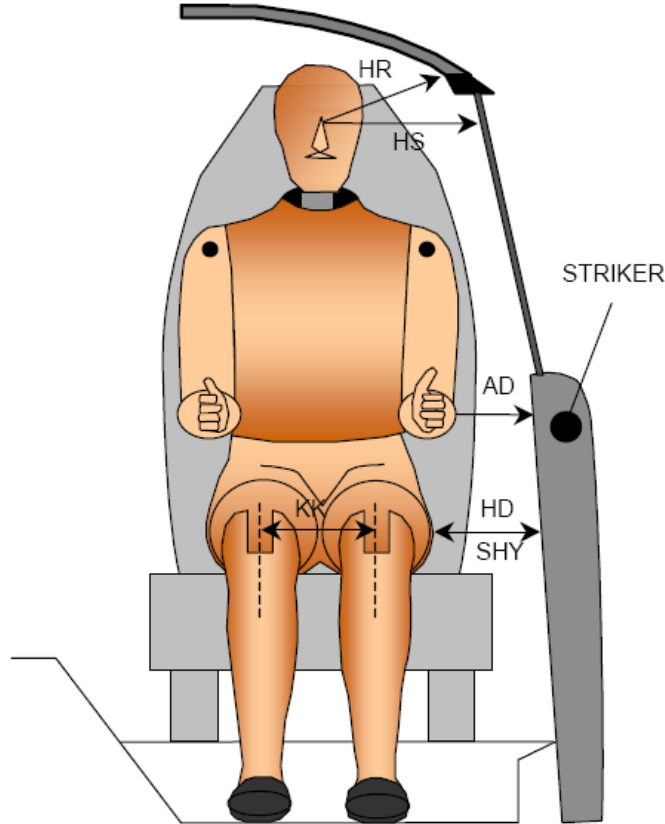

Code	Description	Driver (mm)	Passenger (mm)
AD	Arm to Door	118	214
HD	H-Point to Door	118	66
HR	Head to Side Header	110	225
HS	Head to Side Window	328	338
KK	Knee to Knee	324	226
SHY	Striker to H-Point (Y-Direction)	249	280
AA	Ankle to Ankle	317	165

DATA SHEET NO. 5
SEAT BELT POSITIONING DATA

Test Vehicle: 2013 Infiniti M37x AWD 4-Door Sedan

NHTSA No.: ND5200

Test Program: 56 km/h Frontal Impact NCAP Test

Test Date: 08/30/12

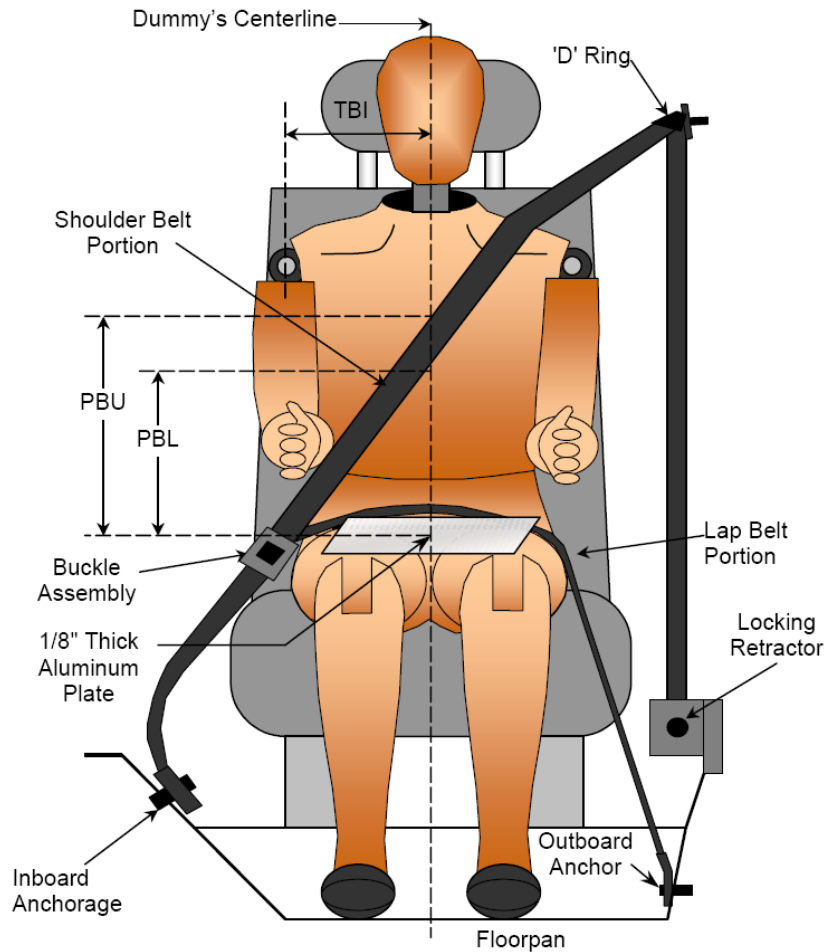

FRONT VIEW OF DUMMY

SEAT BELT POSITIONING MEASUREMENTS

Code	Measurement Description	Units	Driver	Passenger
PBU	Top Surface of Aluminum Plate to Belt Upper Edge	mm	400	305
PBL	Top Surface of Aluminum Plate to Belt Lower Edge	mm	315	215

BELT LENGTH DATA

Measurement Description	Units	Driver	Passenger
Shoulder Belt Length as Measured on ATD	mm	925	1016
Lap Belt Length as Measured on ATD	mm	795	888
Remainder of Belt on Reel	mm	887	695
Total Belt Length for Continuous Webbing Systems	mm	2607	2599

DATA SHEET NO. 6

HIGH-SPEED CAMERA LOCATIONS AND DATA

Test Vehicle: 2013 Infiniti M37x AWD 4-Door Sedan NHTSA No.: ND5200
Test Program: 56 km/h Frontal Impact NCAP Test Test Date: 08/30/12

CAMERA POSITIONS FOR FRONTAL IMPACTS

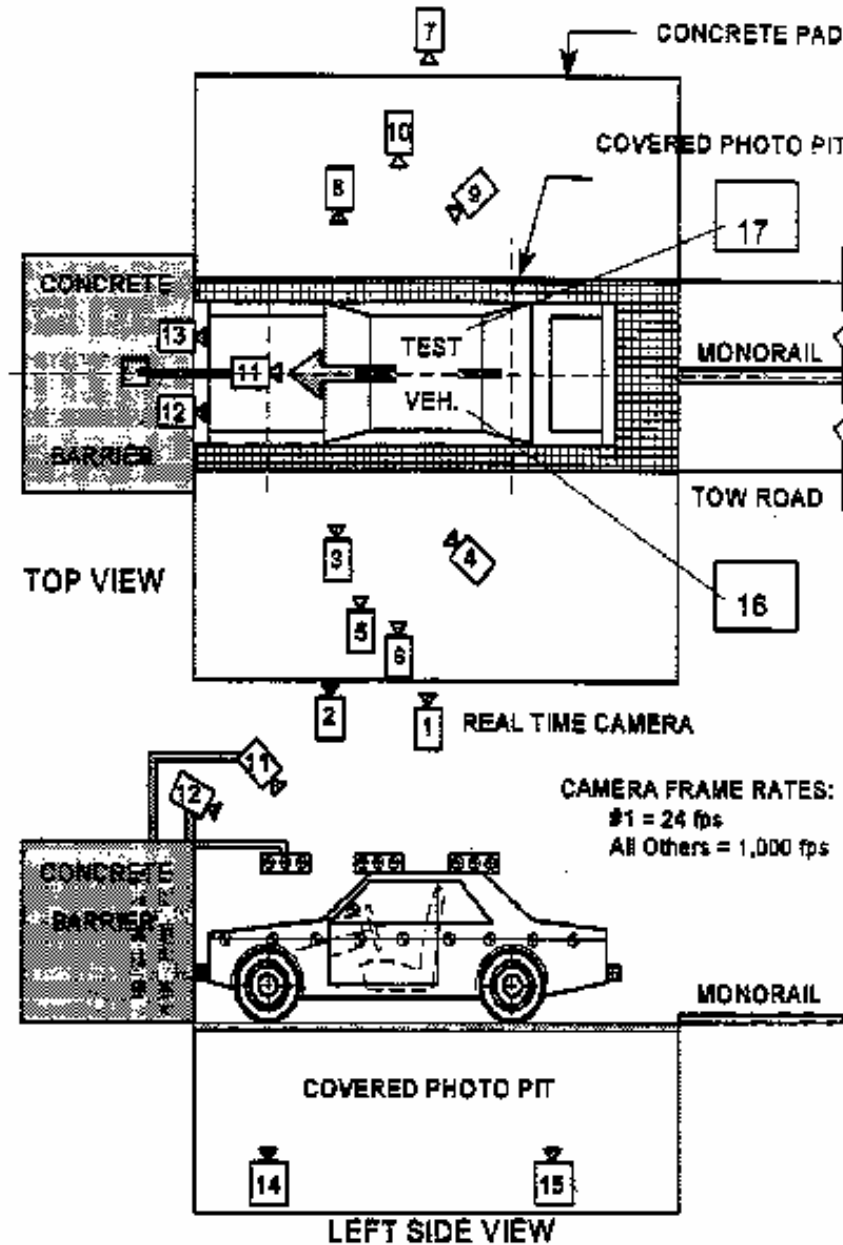

DATA SHEET NO. 6 ... (CONTINUED)

HIGH-SPEED CAMERA LOCATIONS AND DATA

Test Vehicle: 2013 Infiniti M37x AWD 4-Door Sedan NHTSA No.: ND5200
 Test Program: 56 km/h Frontal Impact NCAP Test Test Date: 08/30/12

CAMERA LOCATIONS

No.	Description	Location (mm)			Lens (mm)	Speed (fps)
		X	Y	Z		
1	Real-Time Left Overall	-11412	-8150	-1484		30
2	Driver Close-Up	-2590	-7950	-1371	24	1000
3	Left Front Half	-1701	-6197	-1701	50	1000
4	Left Angle	-6696	-10308	-3211	ZOOM	1000
5	Steering Column - Top	-1966	-10412	-3688	50	1000
6	Steering Column - Bottom	-1972	-10412	-3379	50	1000
7	Right Overall	-2336	7569	-1012	24	1000
8	Passenger Close-Up	-1733	7581	-1408	50	1000
9	Right Front Half	-1600	8214	-1811	ZOOM	1000
10	Right Angle	-6217	9516	-4830	ZOOM	1000
11	Windshield	-354	0	-5749	12	1000
12	Driver Windshield	297	-366	-2460	12	1000
13	Passenger Windshield	297	366	-2460	24	1000
14	Pit Front	-756	0	1495	12	1000
15	Pit Rear	-3398	0	1495	8	1000
16	Onboard Driver Airbag (Optional)	-3210	720	-1360	12	1000
17	Onboard Passenger Airbag (Optional)	-3210	-720	-1360	12	1000
18	Real-Time Left View of Impact					
19	Real-Time Right View of Impact					

Coordinates: +X = forward impact plane
 +Y = right of monorail center
 +Z = into ground

DATA SHEET NO. 7

VEHICLE ACCELEROMETER LOCATIONS

Test Vehicle: 2013 Infiniti M37x AWD 4-Door Sedan NHTSA No.: ND5200
 Test Program: 56 km/h Frontal Impact NCAP Test Test Date: 08/30/12

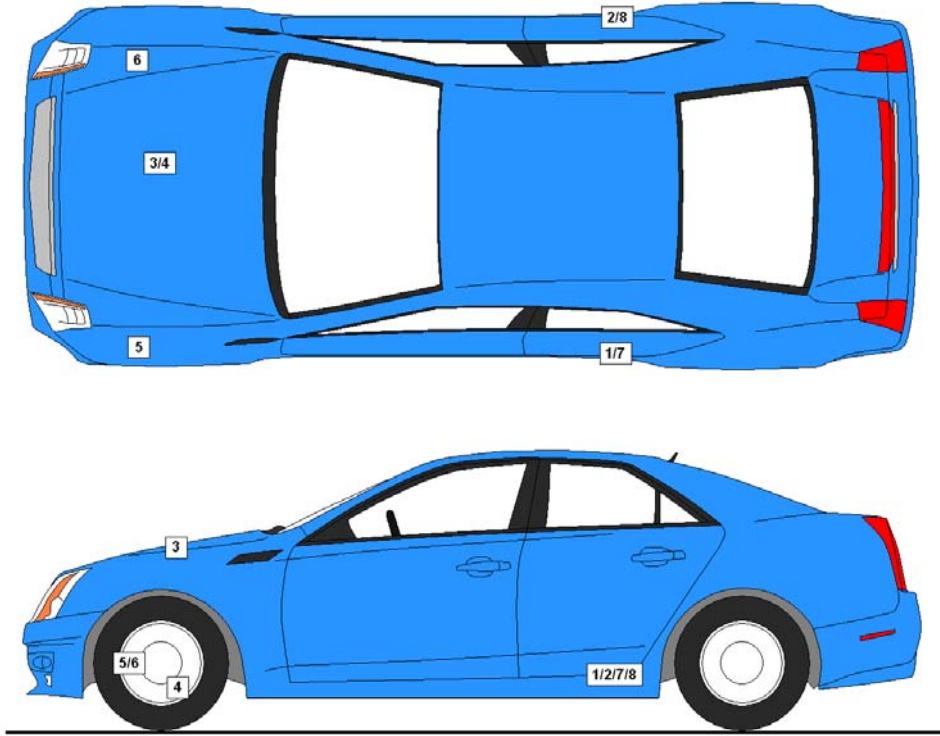

VEHICLE ACCELEROMETER PRE-TEST LOCATIONS

No.	Description	Location		
		X	Y	Z
1	Left Rear Accelerometer X-Direction	2017	-750	-350
2	Right Rear Accelerometer X-Direction	2017	750	-350
3	Engine Top X	4305	260	-760
4	Engine Bottom X	4117	-50	-150
5	Left Brake Caliper X	4118	-650	-270
6	Right Brake Caliper X	4118	650	-270
7	Left Rear Accelerometer Z-Direction	2017	-750	-350
8	Right Rear Accelerometer Z-Direction	2017	750	-350

Reference Points: X – Rear Surface of Vehicle (+ forward)
 Y – Vehicle Centerline (+ to right)
 Z – Ground Plane (+ down)

DATA SHEET NO. 8

PHOTOGRAPHIC REFERENCE TARGET LOCATIONS

Test Vehicle: 2013 Infiniti M37x AWD 4-Door Sedan NHTSA No.: ND5200

Test Program: 56 km/h Frontal Impact NCAP Test Test Date: 08/30/12

Item	Value
A	
B	925
C	2430
D	610
E	1890
F	
G	1925
H	1002
I	1360
J	986
K	986
L	1681
M	1000
N	1600
O	986
P	986
Q	1360

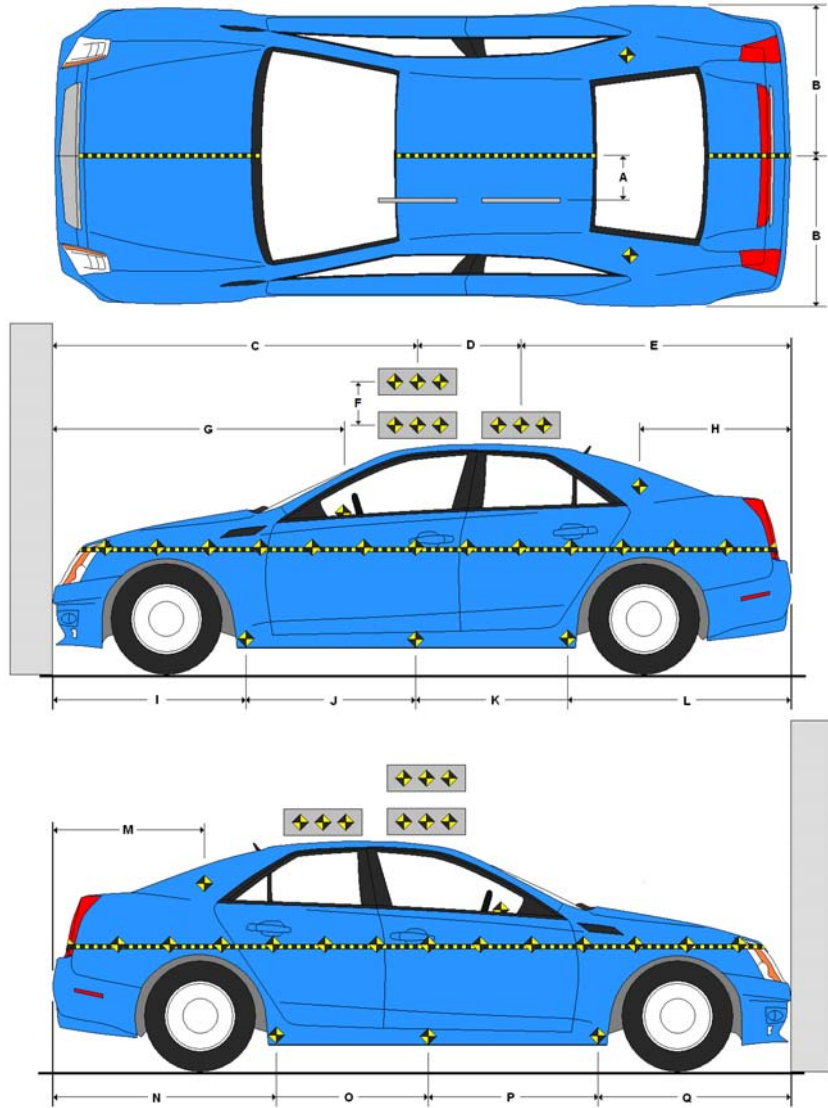

All measurements in millimeters.

DATA SHEET NO. 9

LOAD CELL LOCATIONS ON FIXED BARRIER

Test Vehicle: 2013 Infiniti M37x AWD 4-Door Sedan NHTSA No.: ND5200

Test Program: 56 km/h Frontal Impact NCAP Test Test Date: 08/30/12

**36 Load Cell Rigid Barrier (NHTSA Standard)
Load Cell Locations on Fixed Barrier**

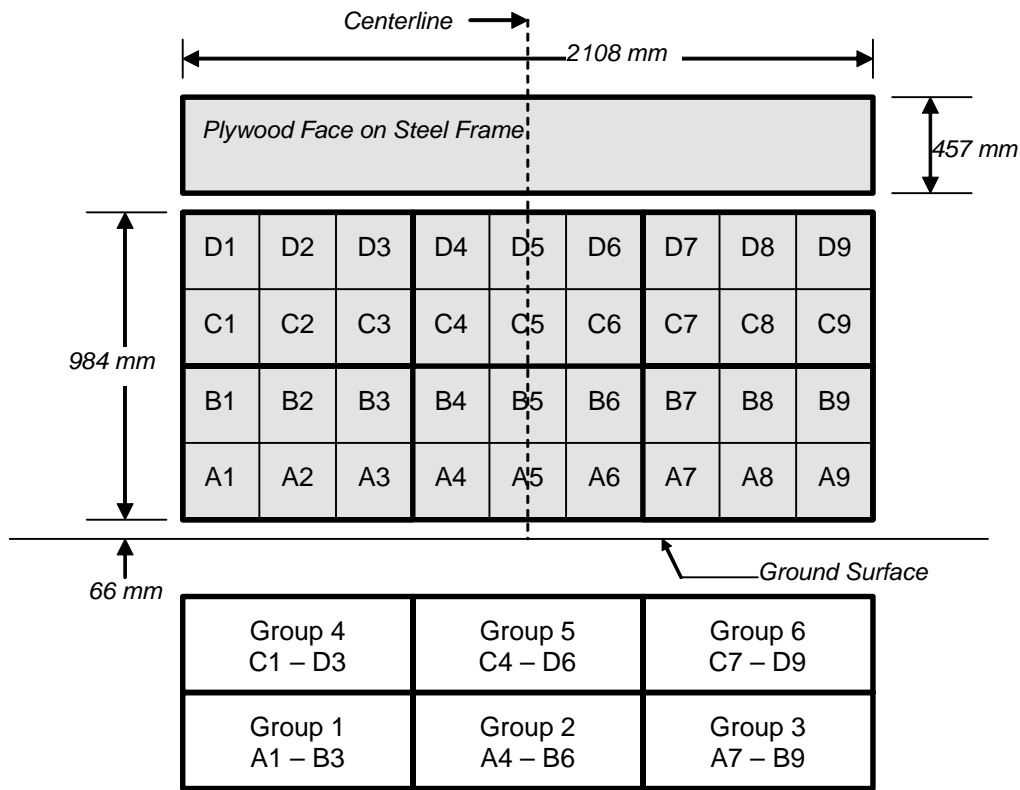

6 Groups of 6 Load Cells Each

DATA SHEET NO. 10

TEST VEHICLE CAMERA AND INSTRUMENTATION SUMMARY

Test Vehicle: 2013 Infiniti M37x AWD 4-Door Sedan NHTSA No.: ND5200
Test Program: 56 km/h Frontal Impact NCAP Test Test Date: 08/30/12

INSTRUMENTATION

Driver Dummy Accelerometers	44
Passenger Dummy Accelerometers	44
Vehicle Structure Accelerometers	8
Seat Belt Load Cells	3
Load Cell Barrier	36
Total	135

CAMERA COVERAGE

High-Speed Vehicle On Board	2
High-Speed Off board	14
Real Time	3
Total	19

DATA SHEET NO. 11
POST-TEST OBSERVATIONS

Test Vehicle: 2013 Infiniti M37x AWD 4-Door Sedan NHTSA No.: ND5200
 Test Program: 56 km/h Frontal Impact NCAP Test Test Date: 08/30/12

TEST DUMMY INFORMATION AND CONTACT

Description	Driver	Passenger
Dummy Type/Serial No.	P572E 50th Percentile Male ATD / 035	P572O 5th Percentile Female ATD / 141
Head Contact	Airbag, Headrest	Airbag, Headrest
Upper Torso Contact	Airbag	Airbag
Lower Torso Contact	None	None
Left Knee Contact	Knee Bolster	Knee Bolster
Right Knee Contact	Knee Bolster, Steering Column	Knee Bolster

DOOR OPENING AND SEAT TRACK INFORMATION

Description	Driver	Passenger
Locked / Unlocked Doors	Locked	Locked
Front Door Opening	Remained closed and latched, operational	Remained closed and latched, operational
Rear Door Opening	Remained closed and latched, operational	Remained closed and latched, operational
Seat Track Shift (mm)	9	1
Seat Back Failure	None	None
Glazing Damage	None	None

POST TEST STRUCTURAL OBSERVATIONS

Critical Areas of Performance	Observations and Conclusions
Windshield Damage	Broken
Window Damage	None
Other Notable Effects	None

VEHICLE REBOUND FROM BARRIER

Measured Parameter	Units	Value
Left Side	mm	818
Center	mm	706
Right Side	mm	818
Average	mm	781

SUPPLEMENTAL RESTRAINT SYSTEM INFORMATION

Restraint Type	Driver		Passenger	
	Installed	Operated	Installed	Operated
Front Airbag	Yes	Yes	Yes	Yes
Side Airbag 1 (Curtain)	Yes	No	Yes	No
Side Airbag 2 (Torso/Pelvis)	Yes	No	Yes	No
Knee Airbag	No		No	
Seat Belt Pretensioner	Yes	Yes	Yes	Yes
Seat Belt Load Limiter	Yes	Yes	Yes	Yes
Other				

DATA SHEET NO. 12
VEHICLE PROFILE MEASUREMENTS

Test Vehicle: 2013 Infiniti M37x AWD 4-Door Sedan NHTSA No.: ND5200
 Test Program: 56 km/h Frontal Impact NCAP Test Test Date: 08/30/12

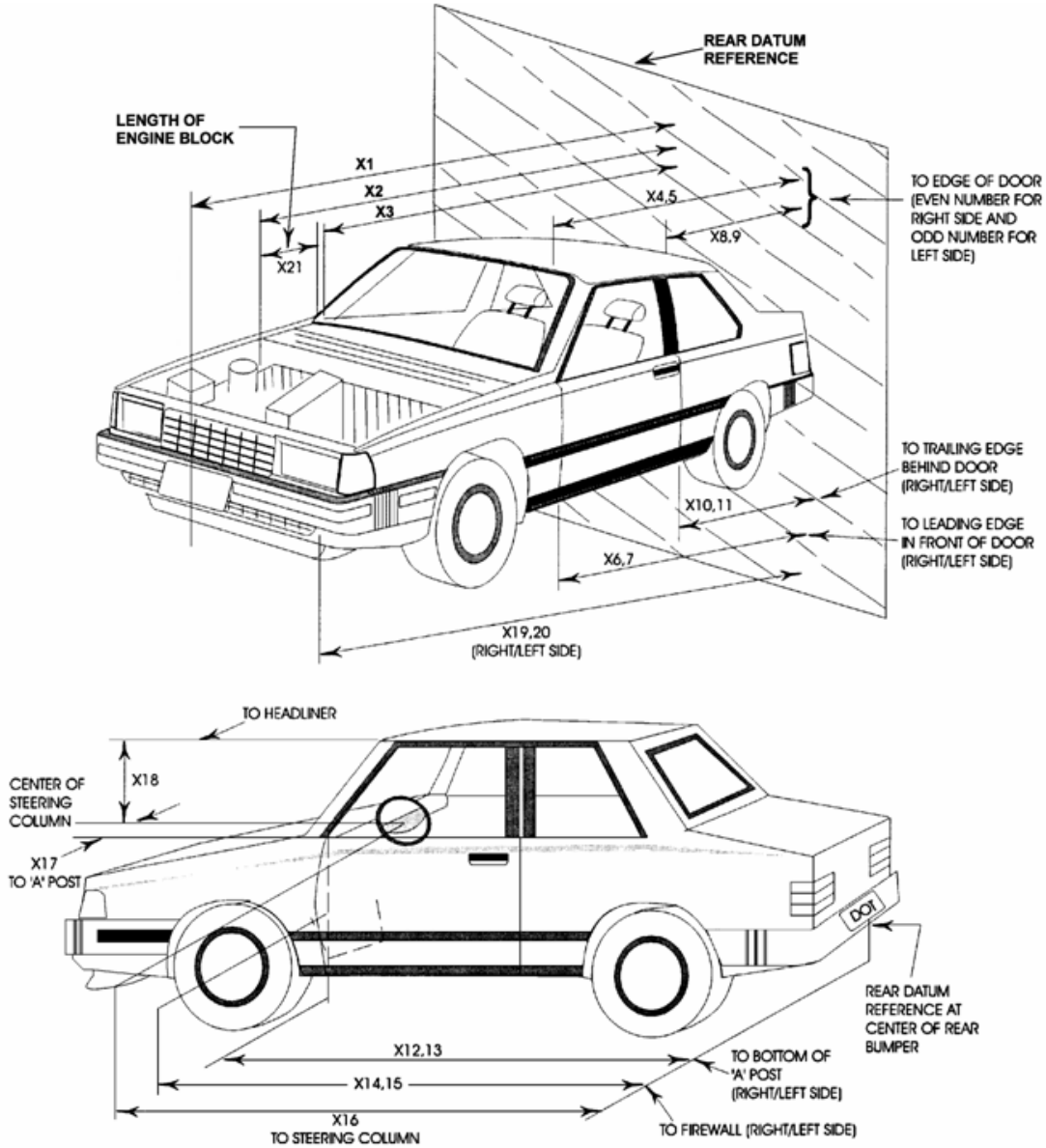

DATA SHEET NO. 12 ... (CONTINUED)**VEHICLE PROFILE MEASUREMENTS**

Test Vehicle: 2013 Infiniti M37x AWD 4-Door Sedan NHTSA No.: ND5200
Test Program: 56 km/h Frontal Impact NCAP Test Test Date: 08/30/12

No.	Description	Pre-Test	Post-Test	Difference
1	Total Length of Vehicle at Centerline	4930	4401	-529
2	Rear Surface of Vehicle to Front of Engine	4310	4510	200
3	RSOV to Firewall	3615	3622	7
4	RSOV to Upper Leading Edge of Right Door	3400	3411	11
5	RSOV to Upper Leading Edge of Left Door	3400	3395	-5
6	RSOV to Lower Leading Edge of Right Door	3380	3391	11
7	RSOV to Lower Leading Edge of Left Door	3390	3284	-106
8	RSOV to Upper Trailing Edge of Right Door	2245	2261	16
9	RSOV to Upper Trailing Edge of Left Door	2240	2245	5
10	RSOV to Lower Trailing Edge of Right Door	2235	2246	11
11	RSOV to Lower Trailing Edge of Left Door	2240	2236	-4
12	RSOV to Bottom of A-Pillar, Right Side	3361	3381	20
13	RSOV to Bottom of A-Pillar, Left Side	3360	3376	16
14	RSOV to Firewall, Right Side	3658	3490	-168
15	RSOV to Firewall, Left Side	3650	3610	-40
16	RSOV to Steering Column	2900	2885	-15
17	Center of Steering Column to A-Pillar	395	410	15
18	Center of Steering Column to Headliner	335	430	95
19	RSOV to Right Side of Front Bumper	4310	4203	-107
20	RSOV to Left Side of Front Bumper	4316	4185	-131
21	Length of Engine Block	535	535	0
RD	RSOV to Right Side of Dash Panel	3040	3367	327
CD	RSOV to Center of Dash Panel	2945	2970	25
LD	RSOV to Left Side of Dash Panel	3045	3040	-5

All measurements in millimeters.

DATA SHEET NO. 13
ACCIDENT INVESTIGATION DATA

Test Vehicle: 2013 Infiniti M37x AWD 4-Door Sedan NHTSA No.: ND5200
 Test Program: 56 km/h Frontal Impact NCAP Test Test Date: 08/30/12

VEHICLE INFORMATION

VIN: JN1BY1AR0DM600247 Wheelbase (mm): 2900
 Vehicle Size Category: 4-Door Sedan Test Weight (kg): 2017.5

ACCELEROMETER DATA

Accelerometer Locations: Left Rear Crossmember
 Cal. Procedure/Interval: Drop Test / 6 months
 Integration Algorithm: NHTSA Standard
 Impact Velocity (km/h): 55.99
 Velocity Change (km/h): 65.2
 Time of Separation (msec): 68.7

Linearity: Good

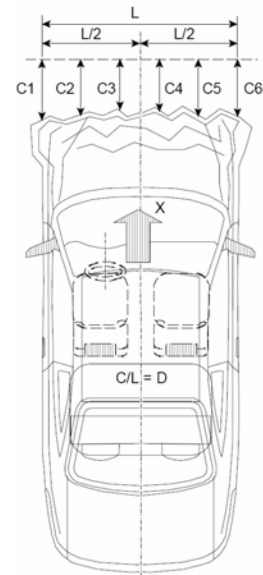

CRUSH PROFILE

Collision Deformation Classification: 12FDEW2
 Midpoint of Damage: Vehicle Centerline
 Damage Region Length (mm): 1638
 Impact Mode: Full Frontal

No.	Measurement Description	Units	Pre-Test	Post-Test	Difference
C1	Crush Zone 1 at Left Side	mm	275	510	235
C2	Crush Zone 2 at Left Side	mm	105	465	360
C3	Crush Zone 3 at Left Side	mm	34	364	330
C4	Crush Zone 4 at Right Side	mm	34	330	296
C5	Crush Zone 5 at Right Side	mm	105	380	275
C6	Crush Zone 6 at Right Side	mm	275	440	165
L	C1 to C6	mm	1638		

DATA SHEET NO. 14

VEHICLE INTRUSION MEASUREMENTS

Test Vehicle: 2013 Infiniti M37x AWD 4-Door Sedan NHTSA No.: ND5200
 Test Program: 56 km/h Frontal Impact NCAP Test Test Date: 08/30/12

DOOR OPENING WIDTH

Item	Description	Units	Pre-Test	Post-Test	Difference
A	Left Side Upper	mm	1064	1066	-2
B	Left Side Lower	mm	945	968	-23
D	Right Side Upper	mm	1066	1068	-2
E	Right Side Lower	mm	926	929	-3

WHEELBASE MEASUREMENTS

Item	Description	Units	Pre-Test	Post-Test	Difference
C	Left Side Wheelbase	mm	2900	2820	80
F	Right Side Wheelbase	mm	2901	2790	111

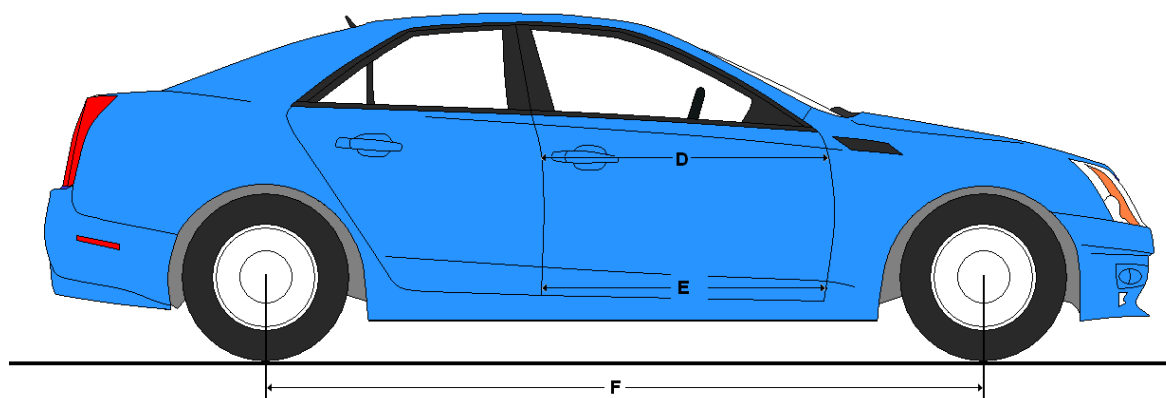
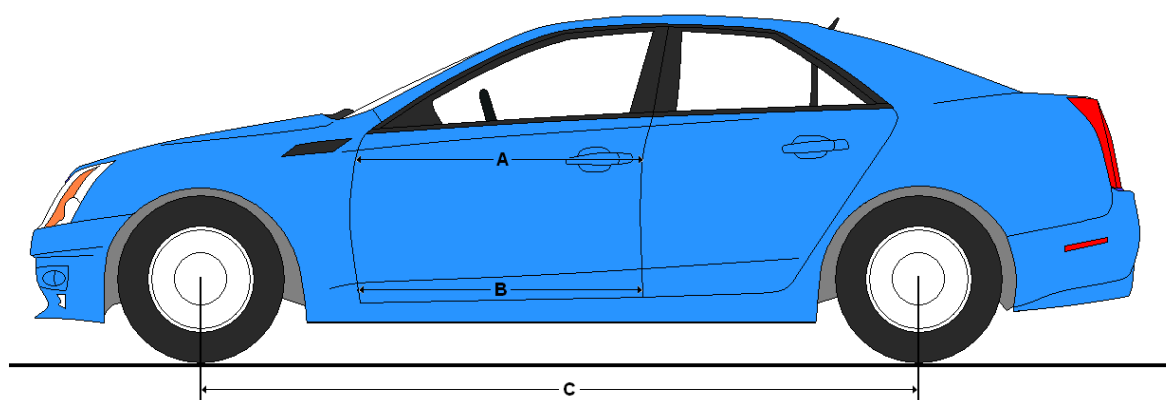

DATA SHEET NO. 14 ... (CONTINUED)
VEHICLE INTRUSION MEASUREMENTS

Test Vehicle: 2013 Infiniti M37x AWD 4-Door Sedan NHTSA No.: ND5200
 Test Program: 56 km/h Frontal Impact NCAP Test Test Date: 08/30/12

DRIVER COMPARTMENT INTRUSION

Item	Description	Units	Pre-Test	Post-Test	Difference
AB	Door Opening (Inside Window Jam)	mm	796	798	-2
CX	Left Knee Bolster to X	mm	300	250	50
DX	Right Knee Bolster to X	mm	300	263	37
EX	Brake Pedal to X	mm	565	460	105
FX	Foot Rest to X	mm	610	550	60
GX	Center of Steering Wheel Hub to X	mm	100	40	60

X = Front of Seat Track (Stationary)

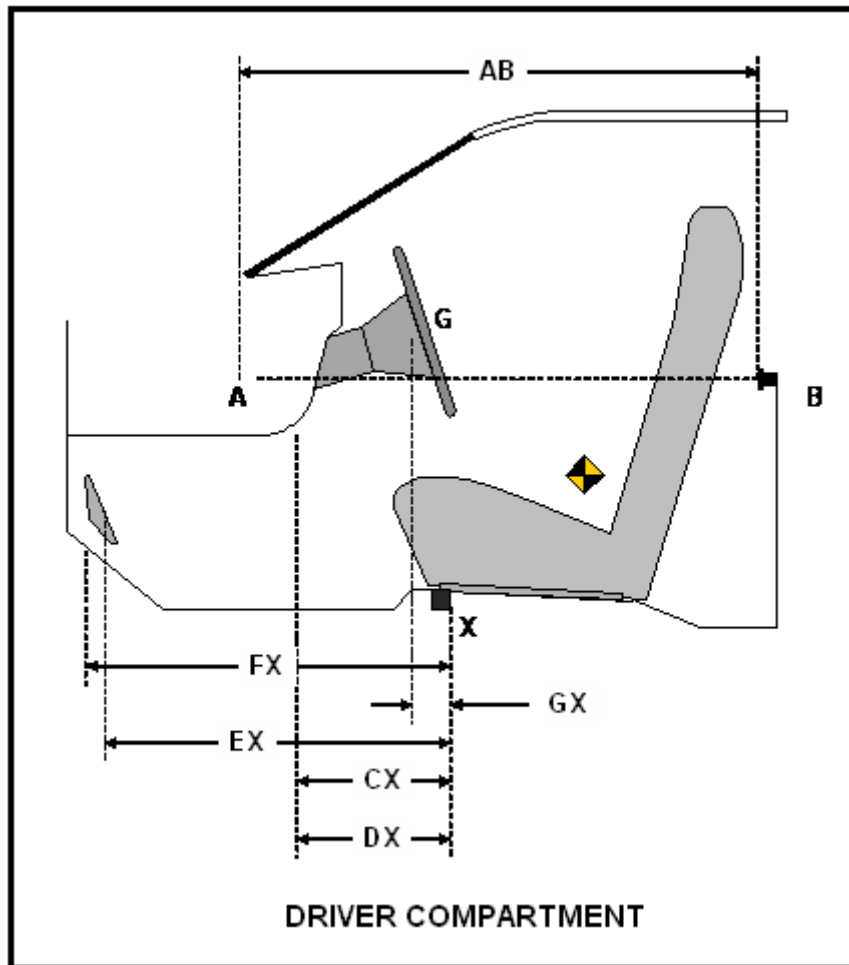

DATA SHEET NO. 15

SUMMARY OF FMVSS 212 AND 219 (PARTIAL) DATA

Test Vehicle: 2013 Infiniti M37x AWD 4-Door Sedan NHTSA No.: ND5200

Test Program: 56 km/h Frontal Impact NCAP Test Test Date: 08/30/12

Windshield Mounting Details: Windshield glass is secured to the vehicle frame with rubber cement.

The standard requires that the post-test retention measurement be a minimum of 75% of the pre-test total periphery measurement for vehicles not equipped with occupant passive restraints and 50% for each side of the windshield for vehicles which are equipped with occupant passive restraints.

Temperature of windshield molding during test: 21.3 ° C

WINDSHIELD PERIPHERY MEASUREMENTS

Measurement	Pre-Test (mm)	Post-Test (mm)	% Retention
Left Side	2155	2155	100.0%
Right Side	2155	2155	100.0%
Total	4310	4310	100.0%

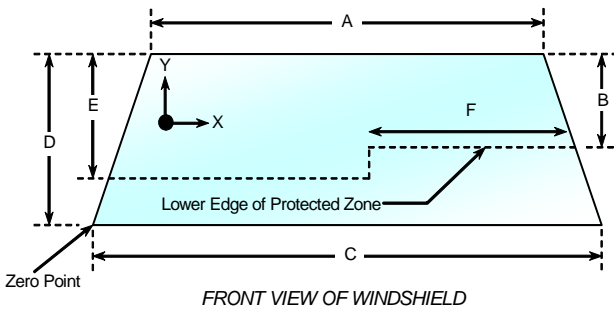

Item	Units	Value
A	mm	1227
B	mm	335
C	mm	1481
D	mm	801
E	mm	465
F	mm	530

AREAS OF PROTECTED ZONE FAILURES

A. Provide Coordinates of the area that the protected zone was penetrated more than 0.25 inches by a vehicle component other than one that is normally in contact with the windshield.

X	Y

B. Provide coordinates of the area beneath the protected zone that the inner surface of the windshield was penetrated by a vehicle component.

X	Y

DATA SHEET NO. 15 ... (CONTINUED)

SUMMARY OF FMVSS 212 AND 219 (PARTIAL) DATA

Test Vehicle: 2013 Infiniti M37x AWD 4-Door Sedan NHTSA No.: ND5200
Test Program: 56 km/h Frontal Impact NCAP Test Test Date: 08/30/12

FMVSS 301 FUEL SYSTEM INTEGRITY POST IMPACT DATA

Temperature at Time of Impact: 35.0° C Test Time: 2:04 PM

Stoddard Solvent Spillage Measurements

- A. From impact until vehicle motion ceases: 0 oz.
(Maximum allowable = 1 oz.)
- B. For the 5 minute period after motion ceases: 0 oz.
(Maximum allowable = 5 oz.)
- C. For the following 25 minutes: 0 oz.
(Maximum allowable = 1 oz./minute)
- D. Spillage: There was no Stoddard solvent spillage.

DATA SHEET NO. 16
FMVSS 301 STATIC ROLLOVER

Test Vehicle: 2013 Infiniti M37x AWD 4-Door Sedan

NHTSA No.: ND5200

Test Program: 56 km/h Frontal Impact NCAP Test

Test Date: 08/30/12

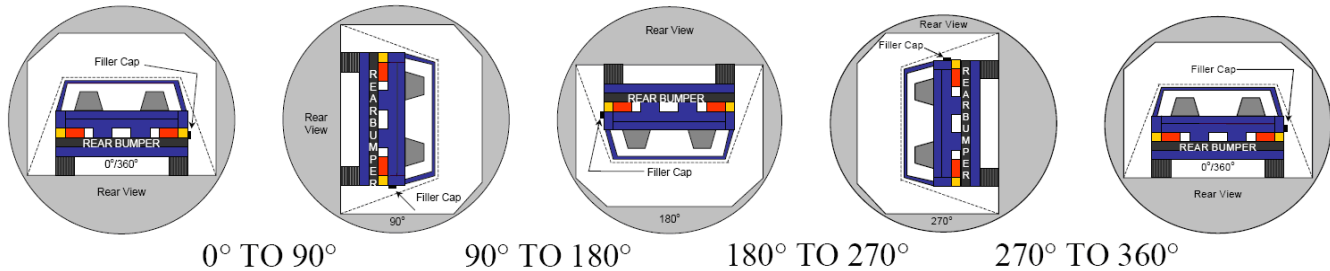

1. The specified fixture rollover rate for each 90° of rotation is 60 to 180 seconds.
2. The position hold time at each position is 300 seconds (minimum).
3. Details of Stoddard solvent spillage: There was no Stoddard solvent spillage.

SOLVENT COLLECTION TIME TABLE IN SECONDS

Test Phase	Rotation Time	Hold Time	Total Time
0° To 90°	82	300	382
90° To 180°	82	300	382
180° To 270°	78	300	378
270° To 360°	81	300	381

FMVSS 301 SPILLAGE TABLE

Test Phase	First 5 Minutes	Sixth Minute	Seventh Minute	Eighth Minute
0° To 90°	0			
90° To 180°	0			
180° To 270°	0			
270° To 360°	0			

SOLVENT SPILLAGE LOCATION TABLE

Test Phase	Spillage Location
0° To 90°	
90° To 180°	
180° To 270°	
270° To 360°	

DATA SHEET NO. 17

DUMMY / VEHICLE TEMPERATURE STABILIZATION CHART

Test Vehicle: 2013 Infiniti M37x AWD 4-Door Sedan NHTSA No.: ND5200
Test Program: 56 km/h Frontal Impact NCAP Test Test Date: 08/30/12

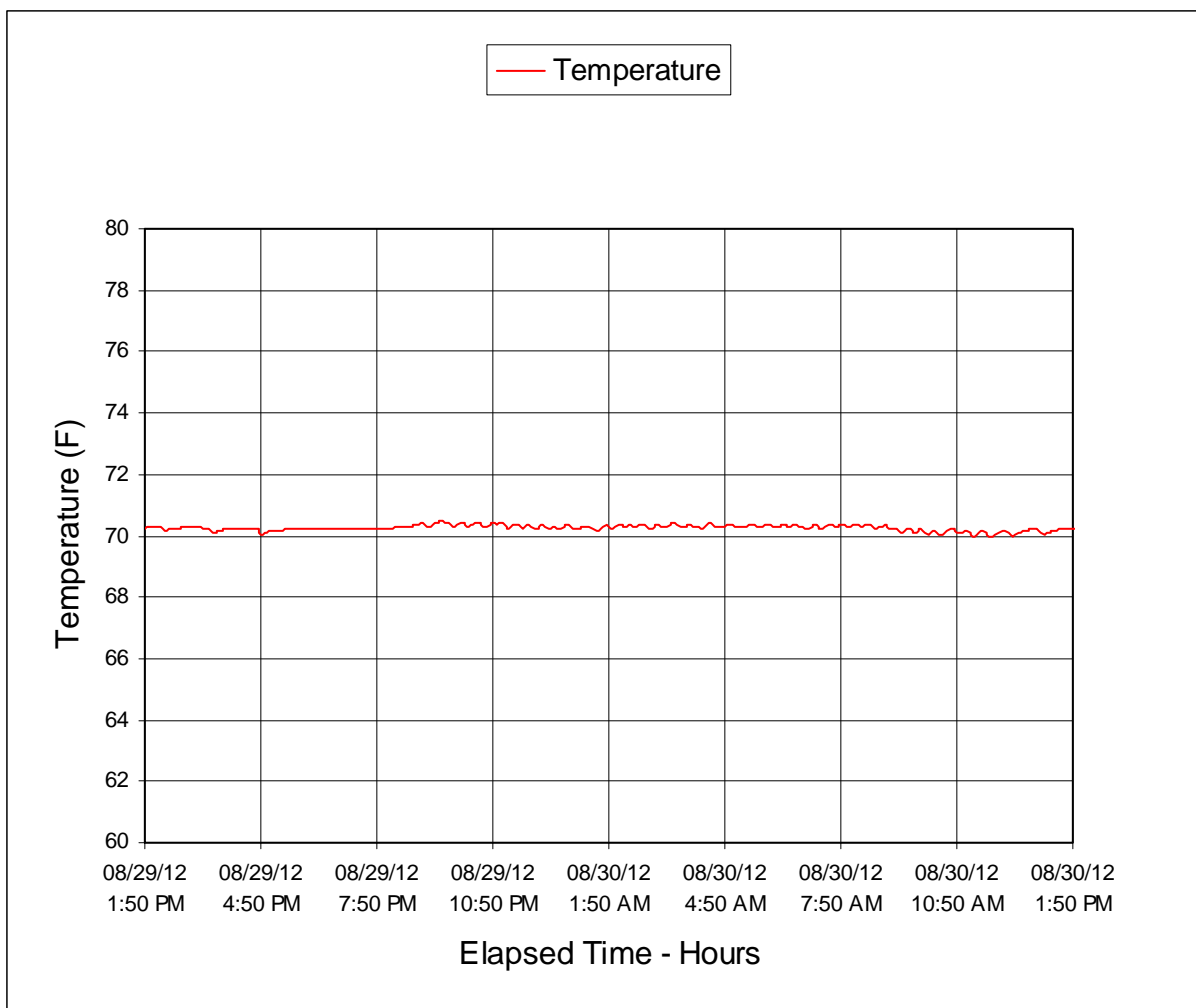

**APPENDIX A
PHOTOGRAPHS**

TABLE OF PHOTOGRAPHS

Figure		Page
1	Load Cell Location	A-1
2	Load Cell Wall	A-1
3	Manufacturer's Label	A-2
4	Tire Placard	A-2
5	2013 Infiniti M37x AWD Frontal, as Delivered	A-3
6	Left Rear 3-4 View, as Received	A-3
7	Pre-Test Front View of Test Vehicle	A-4
8	Post-Test Front View of Test Vehicle	A-4
9	Pre-Test Left View of Test Vehicle	A-5
10	Post-Test Left View of Test Vehicle	A-5
11	Pre-Test Right View of Test Vehicle	A-6
12	Post-Test Right View of Test Vehicle	A-6
13	Pre-Test Right Front 3-4 View	A-7
14	Post-Test Right Front 3-4 View	A-7
15	Pre-Test Left Rear 3-4 View	A-8
16	Post-Test Left Rear 3-4 View	A-8
17	Pre-Test Windshield View	A-9
18	Post-Test Windshield View	A-9
19	Pre-Test Engine Compartment View	A-10
20	Post-Test Engine Compartment View	A-10
21	Pre-Test Fuel Filler Cap View	A-11
22	Post-Test Fuel Filler Cap View	A-11
23	Pre-Test Front Underbody View	A-12
24	Post-Test Front Underbody View	A-12
25	Pre-Test Rear Underbody View	A-13
26	Post-Test Rear Underbody View	A-13
27	Pre-Test Dummy Cable Routing	A-14
28	Post-Test Dummy Cable Routing	A-14
29	Pre-Test Driver Dummy Front View	A-15
30	Post-Test Driver Dummy Front View	A-15
31	Pre-Test Driver Dummy Window View	A-16
32	Post-Test Driver Dummy Window View	A-16
33	Pre-Test Driver Dummy and Vehicle Interior View	A-17
34	Post-Test Driver Dummy and Vehicle Interior View	A-17
35	Pre-Test Driver's Seat Fore-Aft Markings	A-18

TABLE OF PHOTOGRAPHS ... (CONTINUED)

<u>Figure</u>		<u>Page</u>
36	Post-Test Driver's Seat Fore-Aft Markings	A-18
37	Pre-Test View of Belt Anchorage for Driver Dummy	A-19
38	Post-Test View of Belt Anchorage for Driver Dummy	A-19
39	Pre-Test Driver Dummy Feet	A-20
40	Post-Test Driver Dummy Feet	A-20
41	Pre-Test Driver's Side Knee Bolster	A-21
42	Post-Test Driver's Side Knee Bolster	A-21
43	Pre-Test Driver's Side Floorpan	A-22
44	Post-Test Driver's Side Floorpan	A-22
45	Post-Test Driver Dummy Face	A-23
45a	Post-Test Driver Dummy Contact With Airbag	A-23
46	Post-Test Driver Dummy Contact With Headrest	A-24
47	Post-Test Driver Dummy Contact With Knee Bolster	A-24
47b	Post-Test Driver Dummy Contact With Steering Column	A-25
48	Pre-Test View of the Steering Wheel	A-25
49	Post-Test View of the Steering Wheel	A-26
50	Pre-Test Passenger Dummy Front View	A-26
51	Post-Test Passenger Dummy Front View	A-27
52	Pre-Test Passenger Dummy Window View	A-27
53	Post-Test Passenger Dummy Window View	A-28
54	Pre-Test Passenger Dummy and Vehicle Interior View	A-28
55	Post-Test Passenger Dummy and Vehicle Interior View	A-29
56	Pre-Test Passenger's Seat Fore-Aft Markings	A-29
57	Post-Test Passenger's Seat Fore-Aft Markings	A-30
58	Pre-Test View of Belt Anchorage for Passenger Dummy	A-30
59	Post-Test View of Belt Anchorage for Passenger Dummy	A-31
60	Pre-Test Passenger Dummy Feet	A-31
61	Post-Test Passenger Dummy Feet	A-32
62	Pre-Test Passenger's Side Knee Bolster	A-32
63	Post-Test Passenger's Side Knee Bolster	A-33
64	Pre-Test Passenger's Side Floorpan	A-33
65	Post-Test Passenger's Side Floorpan	A-34
66	Post-Test Passenger Dummy Contact With Airbag	A-34
66a	Post-Test Passenger Dummy Contact With Headrest	A-35
66b	Post-Test Passenger Dummy Contact With Glovebox	A-35

TABLE OF PHOTOGRAPHS ... (CONTINUED)

<u>Figure</u>		<u>Page</u>
67	Photograph of Ballast Installed in Vehicle	A-36
68	Post-Test Stoddard Solvent Spillage Location View	A-36
69	Post-Test Speed Trap Read-Out	A-37
70	Vehicle at 0° on Static Rollover Device	A-37
71	Vehicle at 90° on Static Rollover Device	A-38
72	Vehicle at 180° on Static Rollover Device	A-38
73	Vehicle at 270° on Static Rollover Device	A-39
74	Vehicle at 360° on Static Rollover Device	A-39
75	2013 Infiniti M37x AWD Frontal Impact Event	A-40
76	Monroney Label Photograph	A-40



FIGURE 1. Load Cell Location



FIGURE 2. Load Cell Wall

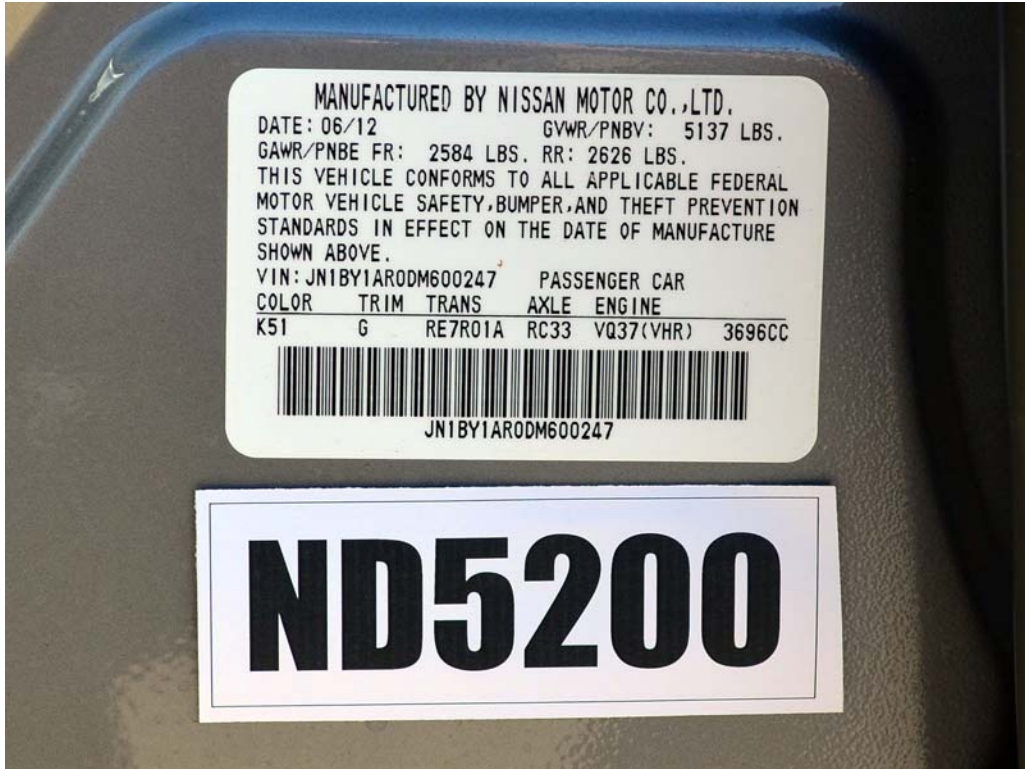

FIGURE 3. Manufacturer's Label

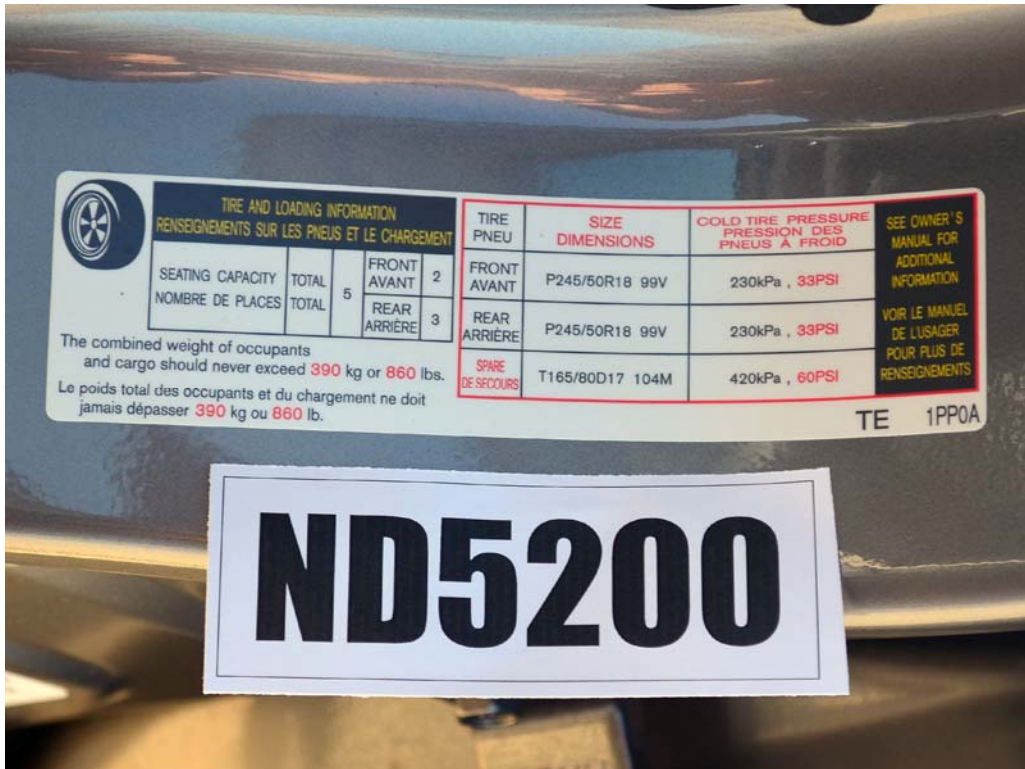

FIGURE 4. Tire Placard



FIGURE 5. 2013 Infiniti M37x AWD Frontal, As Delivered



FIGURE 6. Left Rear $\frac{3}{4}$ View, As Received



FIGURE 7. Pre-Test Front View of Test Vehicle



FIGURE 8. Post-Test Front View of Test Vehicle



FIGURE 9. Pre-Test Left View of Test Vehicle



FIGURE 10. Post-Test Left View of Test Vehicle



FIGURE 11. Pre-Test Right View of Test Vehicle



FIGURE 12. Post-Test Right View of Test Vehicle



FIGURE 13. Pre-Test Right Front ¾ View



FIGURE 14. Post-Test Right Front ¾ View



FIGURE 15. Pre-Test Left Rear $\frac{3}{4}$ View



FIGURE 16. Post-Test Left Rear $\frac{3}{4}$ View



FIGURE 17. Pre-Test Windshield View

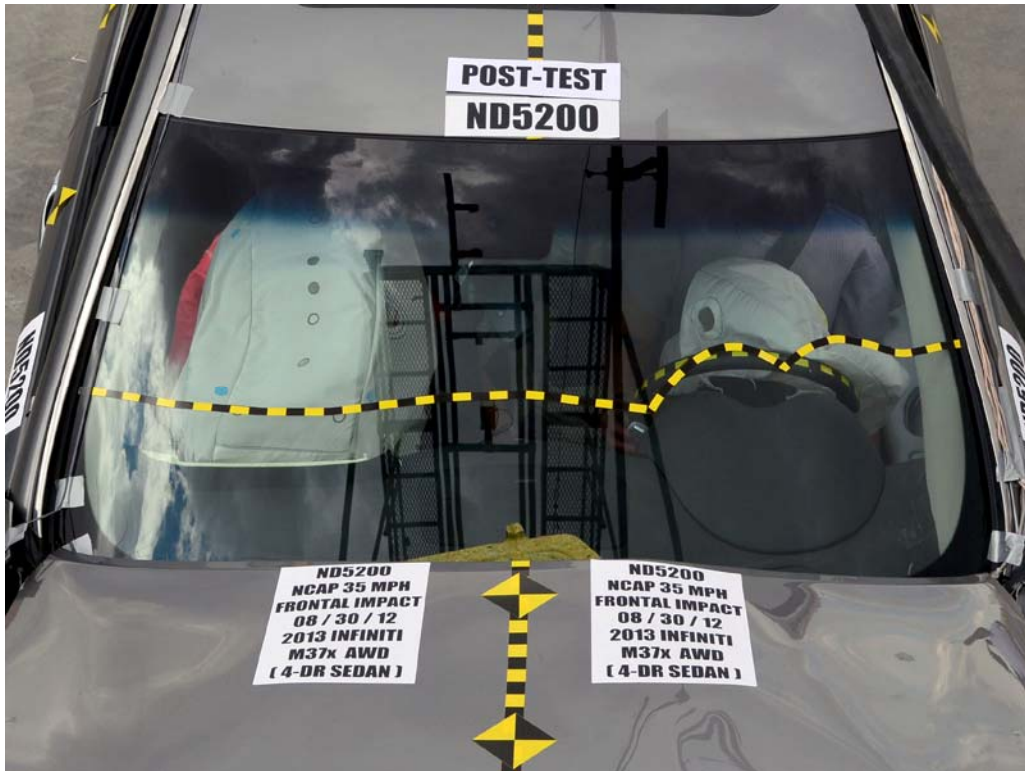

FIGURE 18. Post-Test Windshield View



FIGURE 19. Pre-Test Engine Compartment View

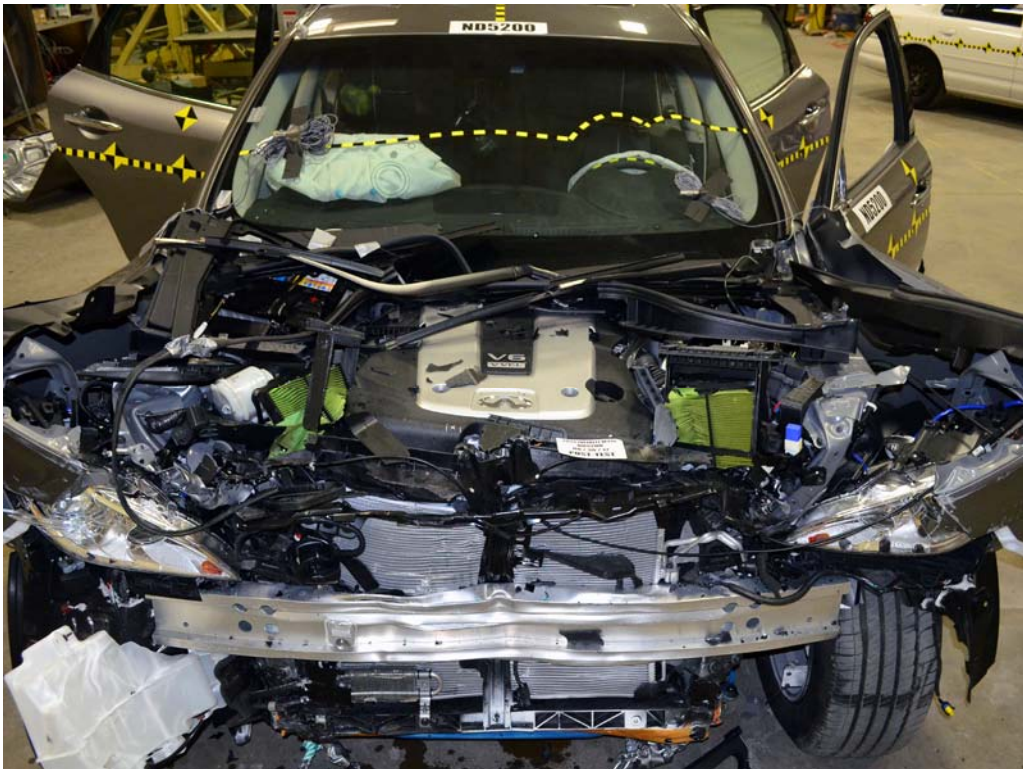

FIGURE 20. Post-Test Engine Compartment View



FIGURE 21. Pre-Test Fuel Filler Cap View



FIGURE 22. Post-Test Fuel Filler Cap View

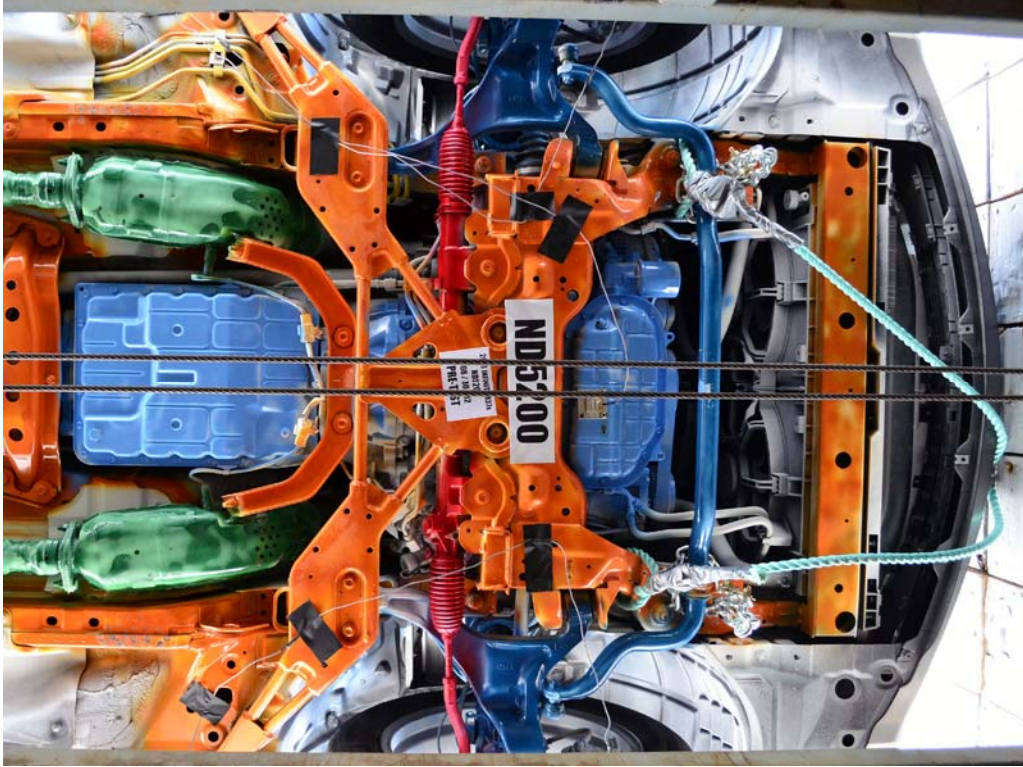

FIGURE 23. Pre-Test Front Underbody View

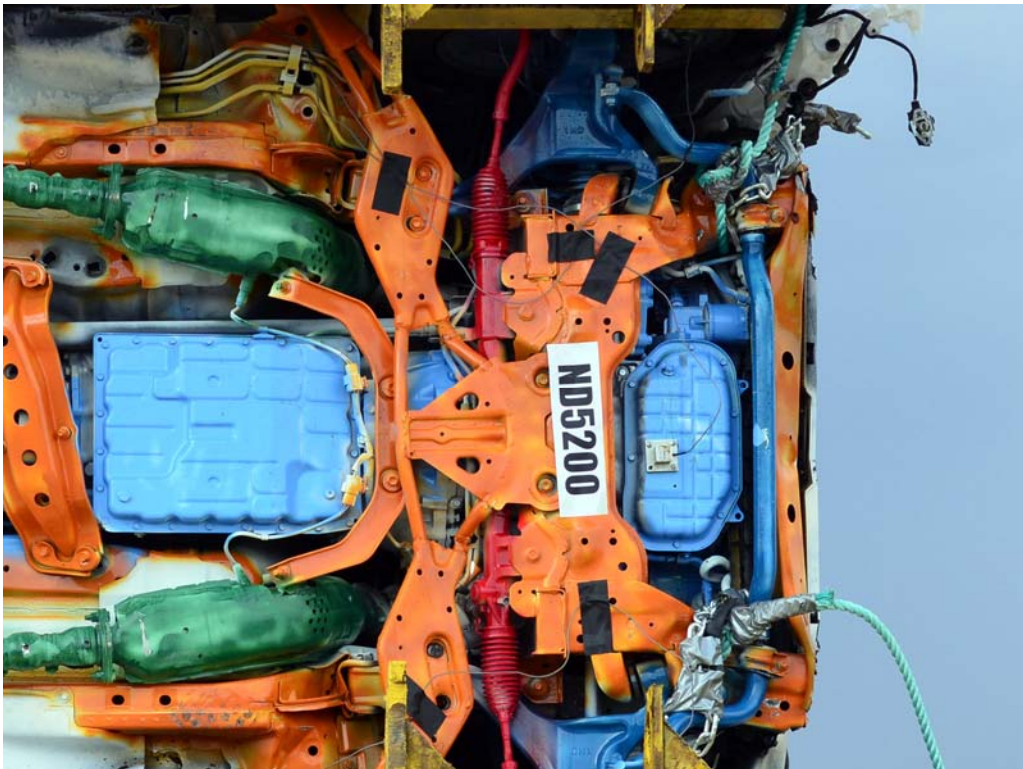

FIGURE 24. Post-Test Front Underbody View

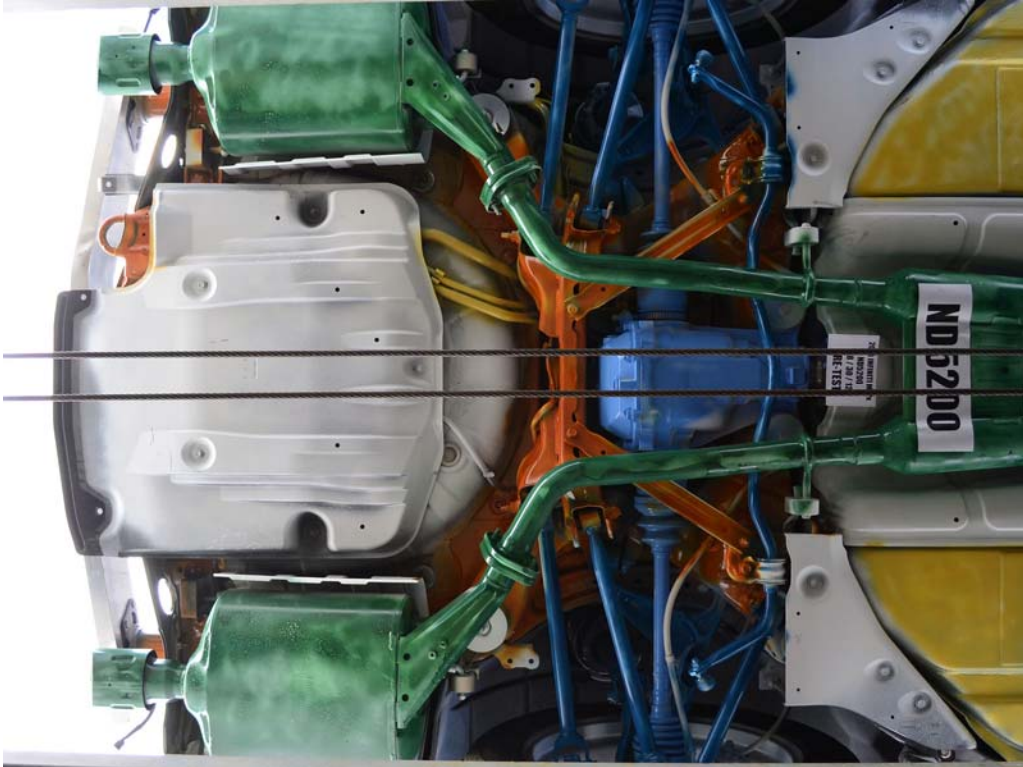

FIGURE 25. Pre-Test Rear Underbody View

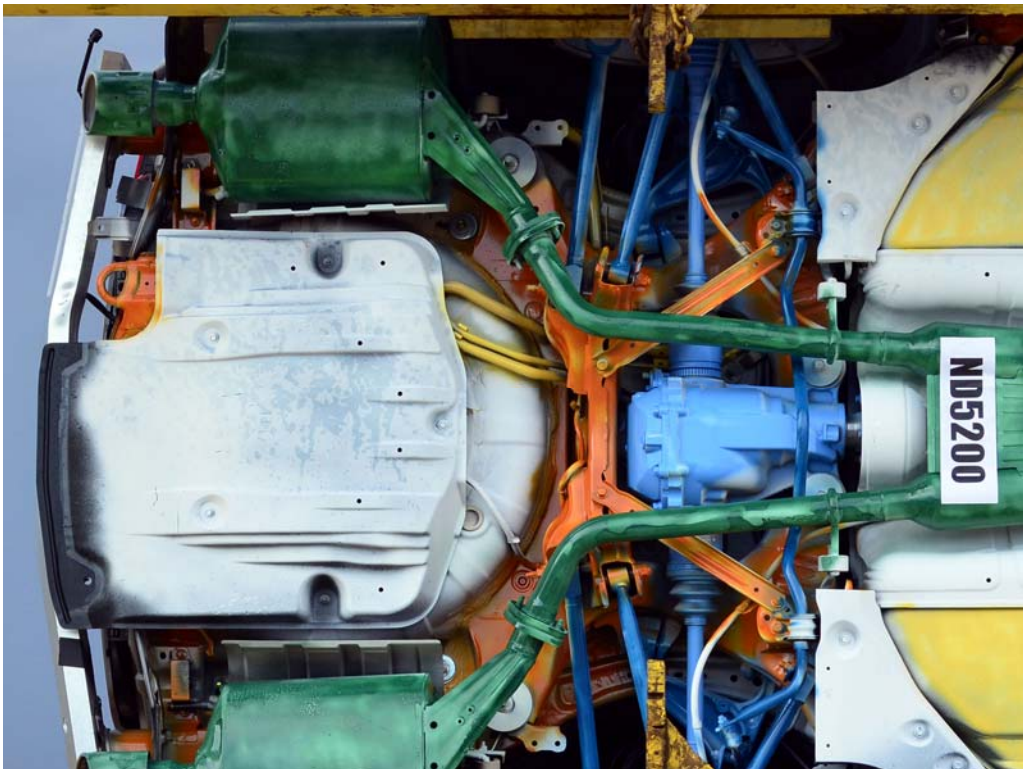

FIGURE 26. Post-Test Rear Underbody View



FIGURE 27. Pre-Test Dummy Cable Routing



FIGURE 28. Post-Test Dummy Cable Routing



FIGURE 29. Pre-Test Driver Dummy Front View



FIGURE 30. Post-Test Driver Dummy Front View



FIGURE 31. Pre-Test Driver Dummy Window View



FIGURE 32. Post-Test Driver Dummy Window View



FIGURE 33. Pre-Test Driver Dummy and Vehicle Interior View



FIGURE 34. Post-Test Driver Dummy and Vehicle Interior View

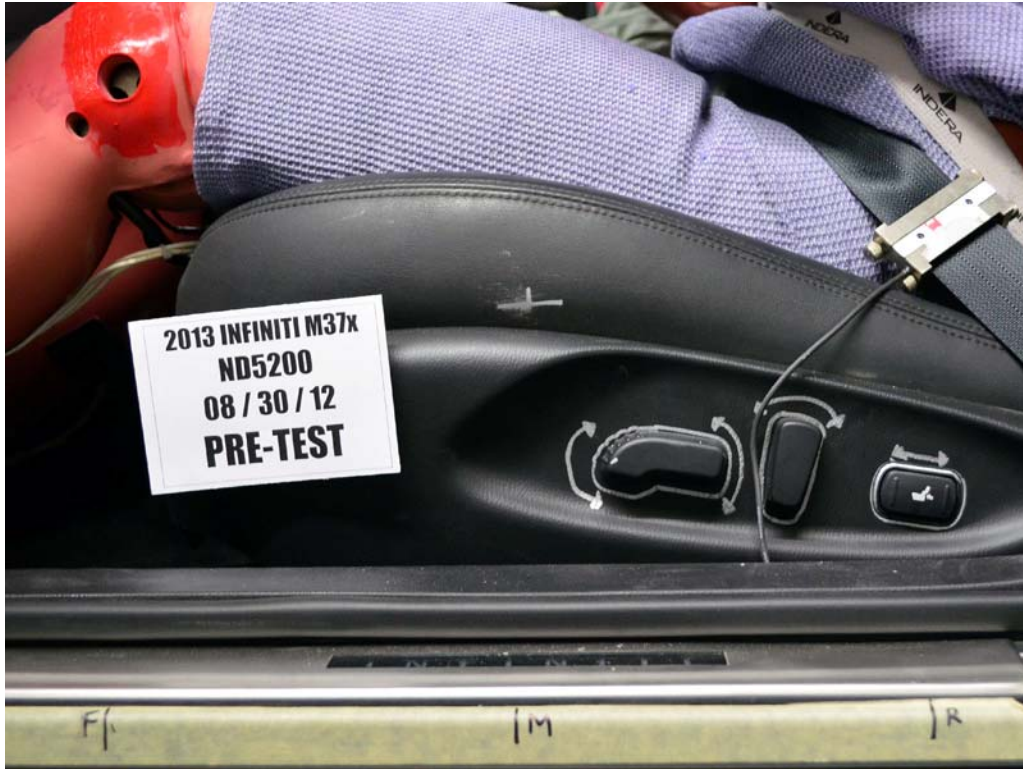

FIGURE 35. Pre-Test Driver's Seat Fore-Aft Markings



FIGURE 36. Post-Test Driver's Seat Fore-Aft Markings



FIGURE 37. Pre-Test View of Belt Anchorage for Driver Dummy



FIGURE 38. Post-Test View of Belt Anchorage for Driver Dummy



FIGURE 39. Pre-Test Driver Dummy Feet



FIGURE 40. Post-Test Driver Dummy Feet



FIGURE 41. Pre-Test Driver's Side Knee Bolster



FIGURE 42. Post-Test Driver's Side Knee Bolster

Photograph Not Required

FIGURE 43. Pre-Test Driver's Side Floorpan

Photograph Not Required

FIGURE 44. Post-Test Driver's Side Floorpan



FIGURE 45. Post-Test Driver Dummy Face



FIGURE 46. Post-Test Driver Dummy Contact With Airbag



FIGURE 47. Post-Test Driver Dummy Contact With Headrest



FIGURE 47a. Post-Test Driver Dummy Contact With Knee Bolster



FIGURE 47b. Post-Test Driver Dummy Contact With Steering Column



FIGURE 48. Pre-Test View of the Steering Wheel



FIGURE 49. Post-Test View of the Steering Wheel



FIGURE 50. Pre-Test Passenger Dummy Front View

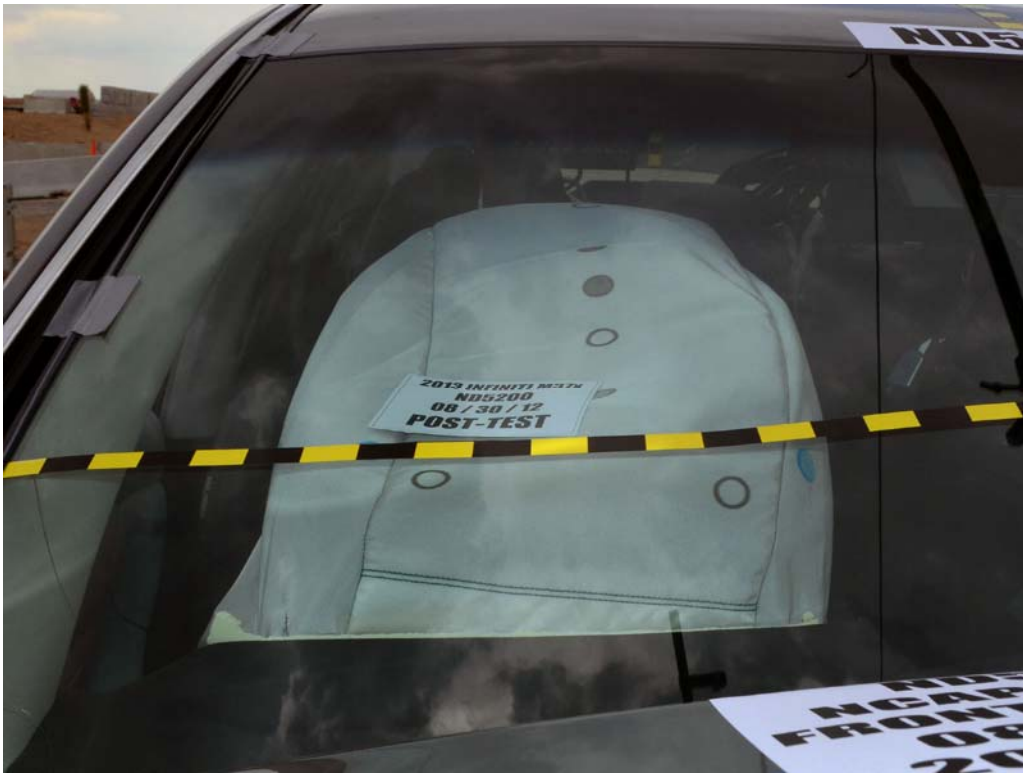

FIGURE 51. Post-Test Passenger Dummy Front View

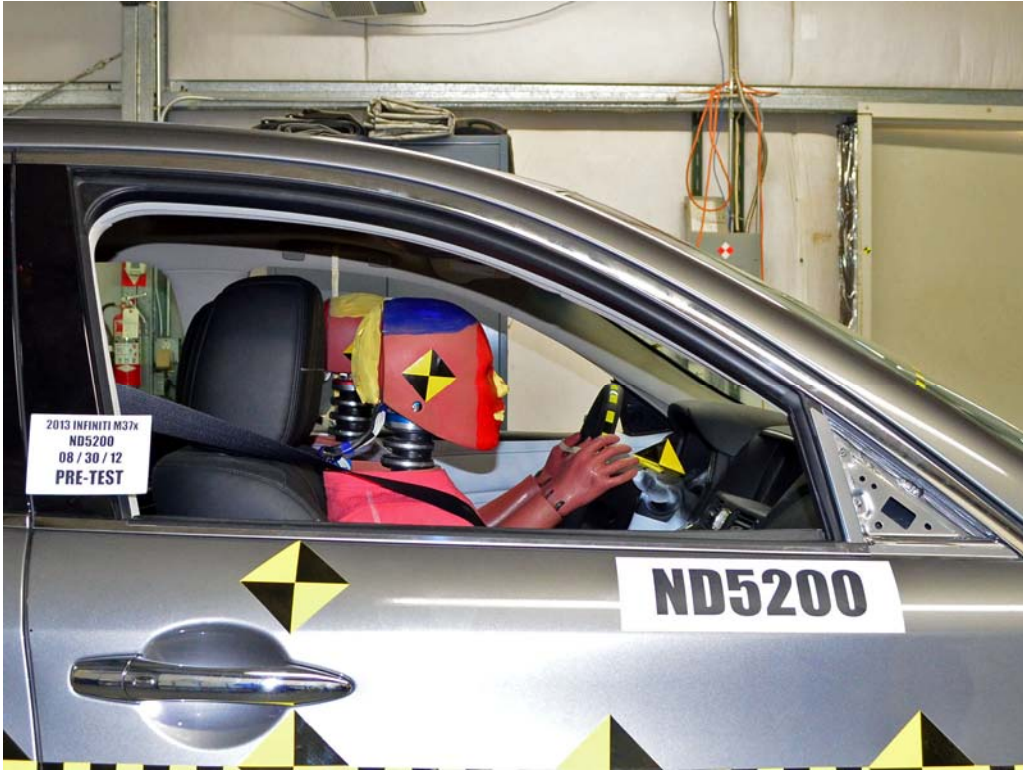

FIGURE 52. Pre-Test Passenger Dummy Window View



FIGURE 53. Post-Test Passenger Dummy Window View



FIGURE 54. Pre-Test Passenger Dummy and Vehicle Interior View



FIGURE 55. Post-Test Passenger Dummy and Vehicle Interior View



FIGURE 56. Pre-Test Passenger's Seat Fore-Aft Markings



FIGURE 57. Post-Test Passenger's Seat Fore-Aft Markings



FIGURE 58. Pre-Test View of Belt Anchorage for Passenger Dummy



FIGURE 59. Post-Test View of Belt Anchorage for Passenger Dummy



FIGURE 60. Pre-Test Passenger Dummy Feet



FIGURE 61. Post-Test Passenger Dummy Feet



FIGURE 62. Pre-Test Passenger's Side Knee Bolster



FIGURE 63. Post-Test Passenger's Side Knee Bolster

Photograph Not Required

FIGURE 64. Pre-Test Passenger's Side Floorpan

Photograph Not Required

FIGURE 65. Post-Test Passenger's Side Floorpan



FIGURE 66. Post-Test Passenger Dummy Contact With Airbag

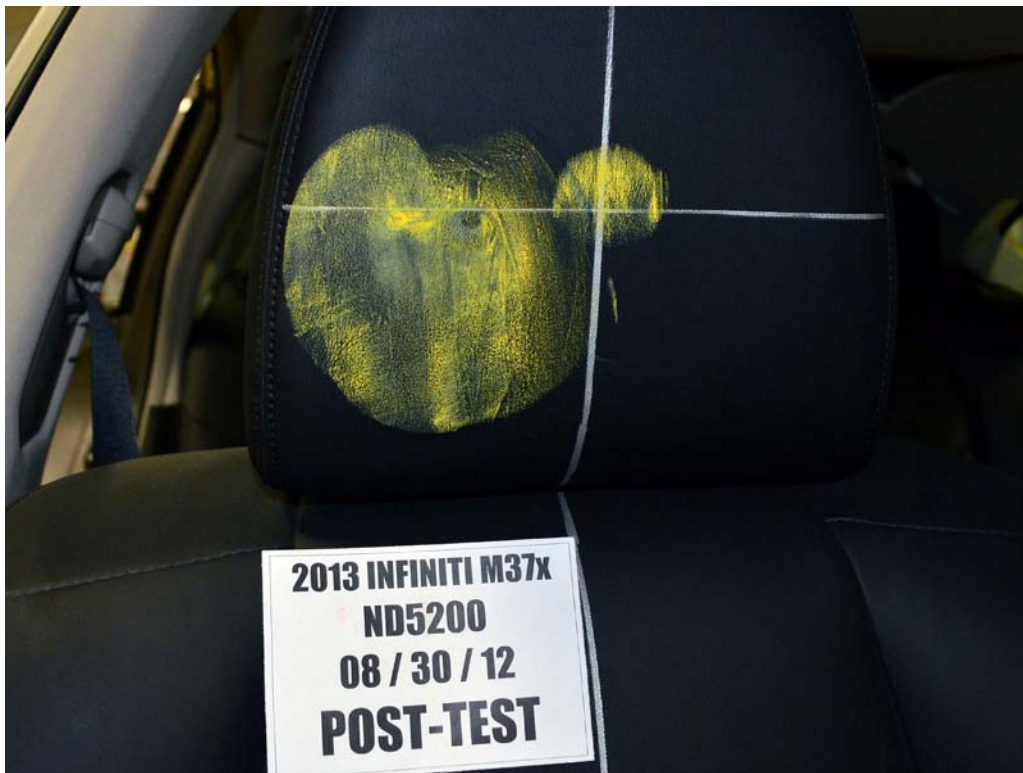

FIGURE 66a. Post-Test Passenger Dummy Contact With Headrest



FIGURE 66b. Post-Test Passenger Dummy Contact With Glovebox



FIGURE 67. Photograph of Ballast Installed In vehicle

Photograph Not Applicable
No Stoddard
Solvent Spillage

FIGURE 68. Post-Test Stoddard Solvent Spillage Location



FIGURE 69. Post-Test Speed Trap Read Out



FIGURE 70. Vehicle at 0° on Static Rollover Device

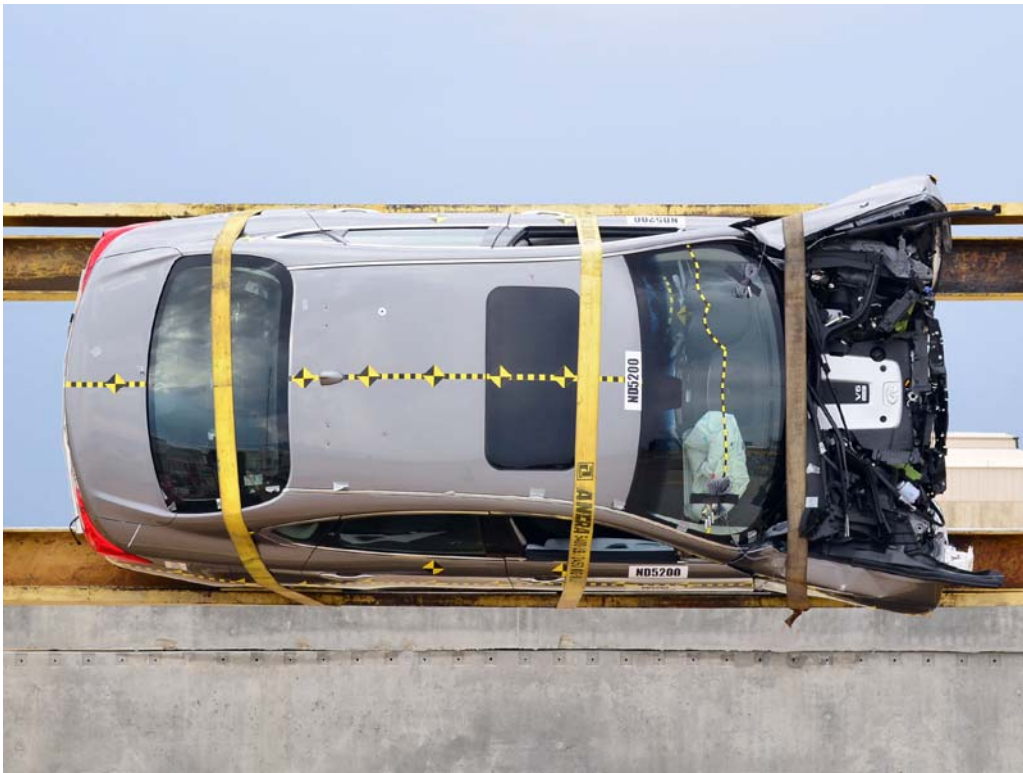

FIGURE 71. Vehicle at 90° on Static Rollover Device

-



FIGURE 72. Vehicle at 180° on Static Rollover Device

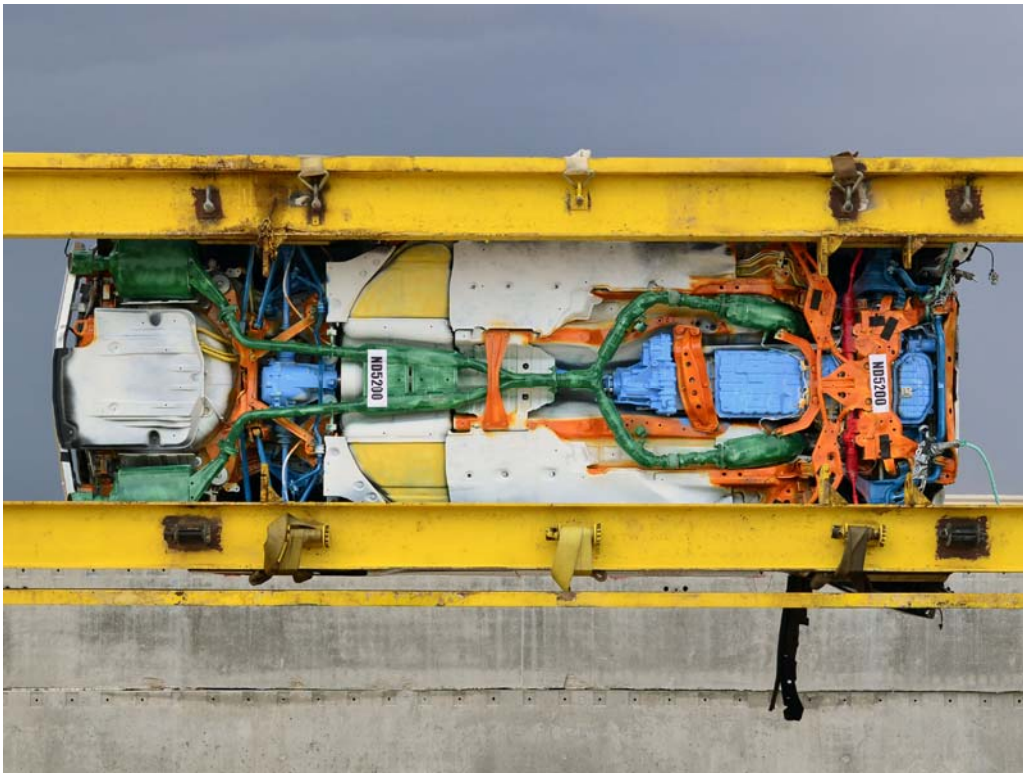

FIGURE 73. 2013 Vehicle at 270° on Static Rollover Device



FIGURE 74. Vehicle at 360° on Static Rollover Device



FIGURE 75. 2013 Infiniti M37x AWD Impact Event

2013 M37 AWD

Standard Equipment included at No Extra Charge

PERFORMANCE:
3.7-liter DOHC 24-valve VVEL V6 engine
332 horsepower
270 lb-ft torque
Infiniti Intelligent All-Wheel Drive with Snow Mode
7-speed automatic transmission
Manual shift mode w/Downshift Rev Matching
Infiniti Drive Mode Selector
Independent front and rear suspension
Front and rear stabilizer bars
18-inch aluminum-alloy wheels
P255/50R18 all-season tires

LUXURY:
Leather-appointed seats
8-way power-adjusted front seats
Driver's and Passenger power lumbar support
Adjustable rear seat headrests
Front door handle courtesy lights
Sequential welcome lighting
Entry & exit assist systems for driver
Power sliding, tinted glass moonroof
Power telescopic steering wheel
Dual occupant memory system for driver's seat, steering wheel, outside mirrors, climate control & audio setting linked to Intelligent Key
Dual Zone Automatic Temp Control System
Rear seat climate control vents
Intelligent Key with Push Button Ignition

TECHNOLOGY:
RearView Monitor
Active Noise Control
6-speaker AM/FM audio system
Single-disc CD player
SmartXM Satellite Navigation
USB connection port for iPod/iPhone interface and other compatible devices
7-inch color vehicle information display (Available) Hands-free Phone System
HomeLink Universal Transceiver
Rain-sensing windshield wipers
Auto on/off High Intensity Discharge (HID) Bi-functional xenon headlights
Power folding, auto-dim heated outside mirrors w/memory fit home feature

SAFETY AND SECURITY:
Infiniti Advanced Air Bag System
Driver and Front Passenger Side-Impact and Curtain Air Bags
3-point height adjustable front seat belts with pretensioners and load limiters
Front-seat Active Head Restraints (AHRS)
Lower Anchors and Tethers for Children (LATCH)
4-wheel Anti-Lock Braking System (ABS)
Brake Assist
Electronic Brake Force Distribution
Vehicle Dynamic Control (VDC)
with Traction Control System (TCS)
Tire Pressure Monitoring System (TPMS)
Vehicle Security System
Infiniti Vehicle Immobilizer System
Emergency escape trunk release

***3 months of SiriusXM service included, subscription sold separately, not available to buyers in AK or HI; some features not available in all markets.
** Optional equipment replaces standard equipment.
*** Replaces optional equipment.

*Does not include dealer installed options and accessories, local taxes or license fees. This label has been approved pursuant to Federal law. Do not remove prior to delivery unless purchaser chooses.

Manufacturer's Suggested Retail Base Price: \$50,350.00

Options Included by Manufacturer:
BODY-COLOR SPLASH GUARDS 185.00
FRONT MAT, TRUNK NET & FIRST AID KIT 200.00
ILLUMINATED KICK PLATES** 300.00
PREMIUM PACKAGE 4,200.00

Infiniti Hard Drive Navigation System
8-inch VIVID color touch-screen display**
Infiniti Voice Recognition
New Traffic and Navigation***
Zagat Survey® restaurant reviews
Infiniti Connection™ ***
Rear Sonar System
Steer2Go™ control, 10 speakers**
Premium Audio system
Climate controlled front seats**
Heated steering wheel

DESTINATION CHARGES: 895.00

Total: \$56,210.00

**** Requires compatible GSM/GPRS cellular network, local 12 months of services included complimentary. Signal strength may vary or not exist. Standard text rates apply. After 12 months, subscription required.

EPA DOT Fuel Economy and Environment Gasoline Vehicle

Fuel Economy **20** MPG
combined city/hwy

MAKES CARS range from 13 to 39 MPG. The best vehicle rates 132 MPG.

You spend \$2,650 more in fuel costs over 5 years compared to the average new vehicle.

Annual fuel cost \$2,850

Fuel Economy & Greenhouse Gas Rating Smog Rating

Actual results will vary for many reasons, including driving conditions and how you drive and maintain your vehicle. The average new vehicle gets 23 MPG and costs \$11,600 to fuel over 5 years. Cost estimates are based on 15,000 miles per year at \$2.80 per gallon. EPA's 5 miles per gallon estimate applies.

fuel economy.gov

GOVERNMENT 5-STAR SAFETY RATINGS

Overall Vehicle Score Not Rated
Based on the combined range of frontal, side and rollover. Should ONLY be compared to other vehicles of similar size and weight.

Frontal Crash	Driver	Passenger	Not Rated
Side Crash	Front seat	Rear seat	Not Rated

Rollover ★★★★★
Based on the risk of rollover in a single vehicle crash.

Star ratings range from 1 to 5 stars (★★★★★) with 5 being the highest. Source: National Highway Traffic Safety Administration (NHTSA) www.safercar.gov or 1-888-327-4238

DELIVERY

VEHICLE COLORS: EXT-PLATINUM GRAPHIC INT; GRAPHITE

FINAL ASSEMBLY POINT: LOS ANGELES
TRANSPORT METHOD: TRUCK

DEALER: SEWELL INFINITI
7110 LEMMON AVE
DALLAS, TX 75209

TOTAL OWNERSHIP EXPERIENCE

Every Infiniti vehicle includes Infiniti:

- 4 Year/50,000 Mile Basic Limited Warranty Coverage
- 6 Year/70,000 Mile Powertrain Limited Warranty Coverage
- 7 Year/Unlimited Mileage Corrosion Limited Warranty Coverage
- 24 Hour Roadside Assistance
- Complimentary Service Loaner Car
- Infiniti Personal Assistant

*** Please see the Infiniti Warranty Information booklet for details.
**** Please visit your Infiniti retailer for details.

2012082711091TRP71077

FIGURE 76. Monroney Label Photograph

APPENDIX B
DUMMY RESPONSE DATA TRACES

TABLE OF DATA PLOTS

<u>Plot</u>		<u>Page</u>
1	Driver Head X Acceleration vs. Time Primary	B-1
2	Driver Head Y Acceleration vs. Time Primary	B-1
3	Driver Head Z Acceleration vs. Time Primary	B-1
4	Driver Head Resultant Acceleration vs. Time Primary	B-1
5	Driver Chest X Deflection vs. Time	B-2
6	Driver Chest X Acceleration vs. Time Primary	B-3
7	Driver Chest Y Acceleration vs. Time Primary	B-3
8	Driver Chest Z Acceleration vs. Time Primary	B-3
9	Driver Chest Resultant Acceleration vs. Time Primary	B-3
10	Driver Upper Neck Force X vs. Time Primary	B-4
11	Driver Upper Neck Force Z vs. Time Primary	B-4
12	Driver Upper Neck Moment Y vs. Time Primary	B-4
13	Driver Nij vs. Time Primary	B-4
14	Driver Left Femur Force vs. Time	B-5
15	Driver Right Femur Force vs. Time	B-5
16	Passenger Head X Acceleration vs. Time Primary	B-6
17	Passenger Head Y Acceleration vs. Time Primary	B-6
18	Passenger Head Z Acceleration vs. Time Primary	B-6
19	Passenger Head Resultant Acceleration vs. Time Primary	B-6
20	Passenger Chest X Deflection vs. Time	B-7
21	Passenger Chest X Acceleration vs. Time Primary	B-8
22	Passenger Chest Y Acceleration vs. Time Primary	B-8
23	Passenger Chest Z Acceleration vs. Time Primary	B-8
24	Passenger Chest Resultant Acceleration vs. Time Primary	B-8
25	Passenger Upper Neck Force X vs. Time Primary	B-9
26	Passenger Upper Neck Force Z vs. Time Primary	B-9
27	Passenger Upper Neck Moment Y vs. Time Primary	B-9
28	Passenger Nij vs. Time Primary	B-9
29	Passenger Left Femur Force vs. Time	B-10
30	Passenger Right Femur Force vs. Time	B-10

The following additional dummy and vehicle response data can be found in the R&D section of the NHTSA website at www.nhtsa.dot.gov

Driver Head X Acceleration Redundant
Driver Head Y Acceleration Redundant
Driver Head Z Acceleration Redundant
Driver Upper Neck Force Y
Driver Upper Neck Moment X
Driver Upper Neck Moment Z
Driver Chest X Acceleration Redundant
Driver Chest Y Acceleration Redundant
Driver Chest Z Acceleration Redundant
Driver Pelvis X
Driver Pelvis Y
Driver Pelvis Z
Driver Left Femur Force Z Redundant
Driver Right Femur Force Z Redundant
Driver Shoulder Belt Force
Driver Lap Belt Force
Driver Left Upper Tibia Moment X
Driver Left Upper Tibia Moment Y
Driver Left Upper Tibia Force Z
Driver Left Lower Tibia Moment X
Driver Left Lower Tibia Moment Y
Driver Left Lower Tibia Force Z
Driver Right Upper Tibia Moment X
Driver Right Upper Tibia Moment Y
Driver Right Upper Tibia Force Z
Driver Right Lower Tibia Moment X
Driver Right Lower Tibia Moment Y
Driver Right Lower Tibia Force Z
Driver Left Foot Fore Z
Driver Left Foot Aft X
Driver Left Foot Aft Z
Driver Right Foot Fore Z
Driver Right Foot Aft X

Driver Right Foot Aft Z
Passenger Head X Acceleration Redundant
Passenger Head Y Acceleration Redundant
Passenger Head Z Acceleration Redundant
Passenger Upper Neck Force X
Passenger Upper Neck Force Z
Passenger Upper Neck Moment Y
Passenger Chest X Acceleration Redundant
Passenger Chest Y Acceleration Redundant
Passenger Chest Z Acceleration Redundant
Passenger Pelvis X
Passenger Pelvis Y
Passenger Pelvis Z
Passenger Left Femur Force Z Redundant
Passenger Right Femur Force Z Redundant
Passenger Shoulder Belt Force
Passenger Lap Belt Force
Passenger Left Upper Tibia Moment X
Passenger Left Upper Tibia Moment Y
Passenger Left Upper Tibia Force Z
Passenger Left Lower Tibia Moment X
Passenger Left Lower Tibia Moment Y
Passenger Left Lower Tibia Force Z
Passenger Right Upper Tibia Moment X
Passenger Right Upper Tibia Moment Y
Passenger Right Upper Tibia Force Z
Passenger Right Lower Tibia Moment X
Passenger Right Lower Tibia Moment Y
Passenger Right Lower Tibia Force Z
Passenger Left Foot Fore Z
Passenger Left Foot Aft X
Passenger Left Foot Aft Z
Passenger Right Foot Fore Z
Passenger Right Foot Aft X
Passenger Right Foot Aft Z
Left Rear Seat Crossmember X

Left Rear Seat Crossmember Z
Right Rear Seat Crossmember X
Right Rear Seat Crossmember Z
Vehicle Engine Top X
Vehicle Engine Bottom X
Vehicle Left Brake Caliper X
Vehicle Right Brake Caliper X
Load Cell Barrier A1-A9
Load Cell Barrier B1-B9
Load Cell Barrier C1-C9
Load Cell Barrier D1-D9

Test Vehicle: 2013 Infiniti M37x AWD 4-Door Sedan
 Test Program: 56 km/h Frontal Impact NCAP Test

NHTSA No.: ND5200
 Test Date: 8/30/12

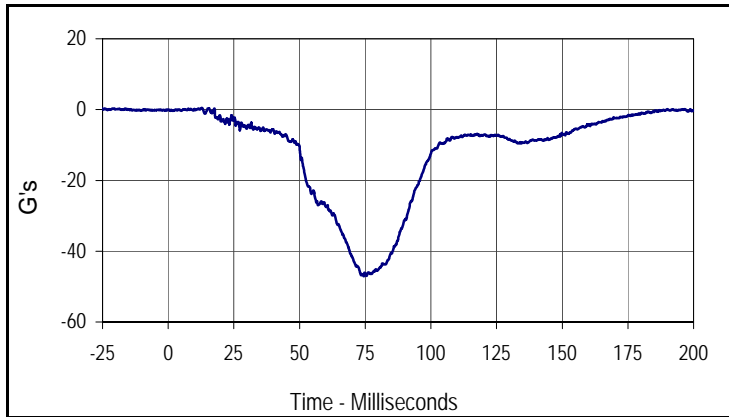

Curve Description			
Driver Head Acceleration X Primary			
Plot No.	Type	SAE Class	Units
001	FIL	1000	G's
Max	Time	Min	Time
0.5	12.8	-47.1	74.4

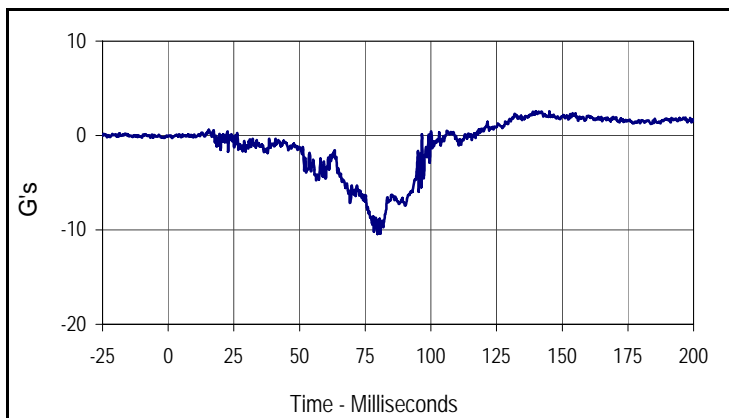

Curve Description			
Driver Head Acceleration Y Primary			
Plot No.	Type	SAE Class	Units
002	FIL	1000	G's
Max	Time	Min	Time
2.6	139.9	-10.4	79.6

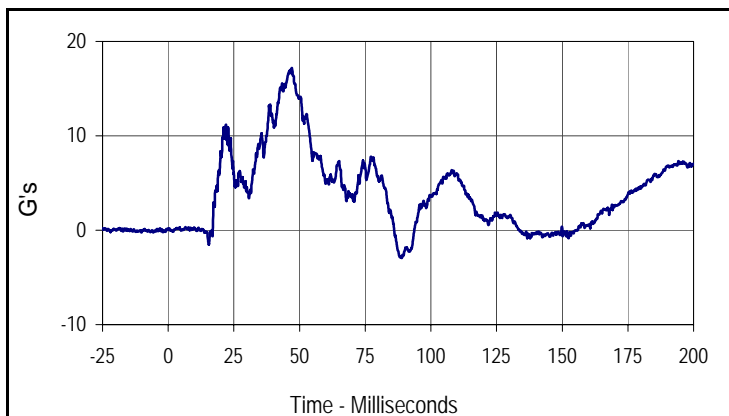

Curve Description			
Driver Head Acceleration Z Primary			
Plot No.	Type	SAE Class	Units
003	FIL	1000	G's
Max	Time	Min	Time
17.2	47.1	-2.9	88.9

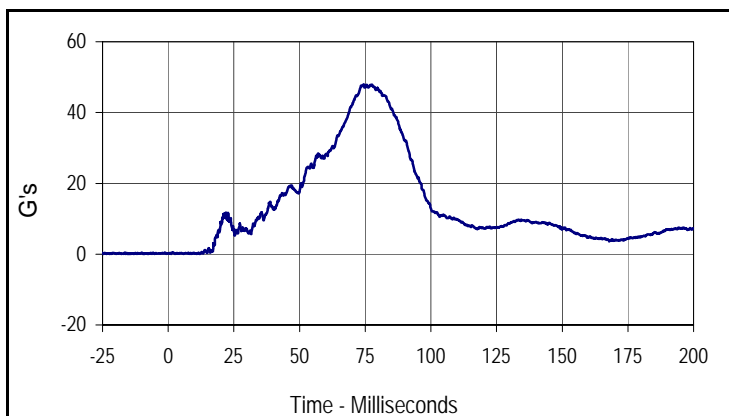

Curve Description			
Driver Head Resultant Acceleration Primary			
Plot No.	Type	SAE Class	Units
004	RES	1000	G's
Max	Time	Min	Time
48.0	74.4	0.0	1.1

Test Vehicle: 2013 Infiniti M37x AWD 4-Door Sedan
 Test Program: 56 km/h Frontal Impact NCAP Test

NHTSA No.: ND5200
 Test Date: 8/30/12

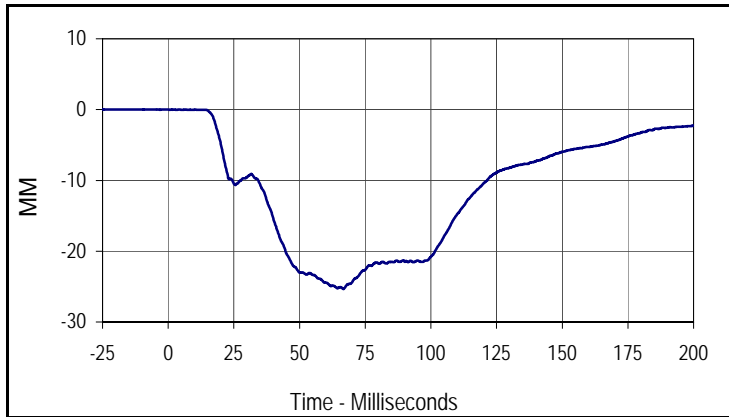

Curve Description			
Driver Chest Deflection			
Plot No.	Type	SAE Class	Units
005	FIL	600	MM
Max	Time	Min	Time
0.0	2.2	-25.3	66.7

Test Vehicle: 2013 Infiniti M37x AWD 4-Door Sedan
 Test Program: 56 km/h Frontal Impact NCAP Test

NHTSA No.: ND5200
 Test Date: 8/30/12

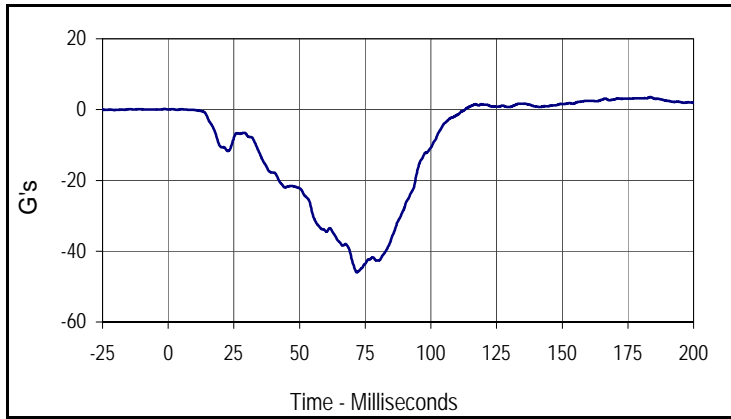

Curve Description			
Driver Chest Acceleration X Primary			
Plot No.	Type	SAE Class	Units
006	FIL	180	G's
Max	Time	Min	Time
3.5	183.6	-46.0	71.8

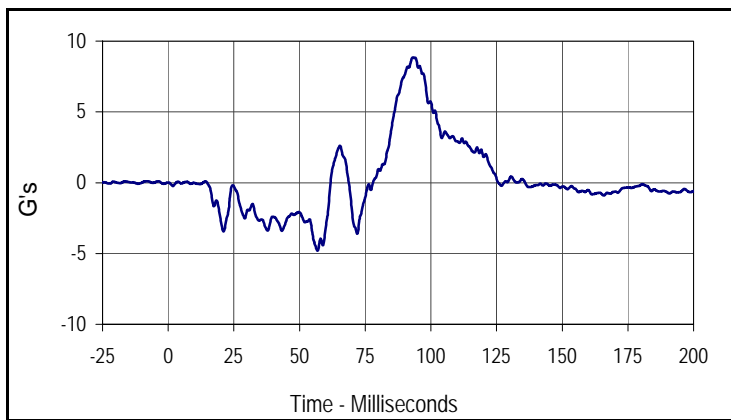

Curve Description			
Driver Chest Acceleration Y Primary			
Plot No.	Type	SAE Class	Units
007	FIL	180	G's
Max	Time	Min	Time
8.8	93.1	-4.8	56.8

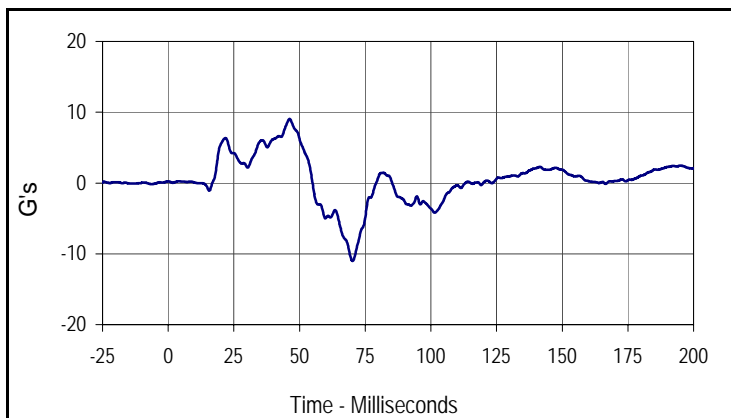

Curve Description			
Driver Chest Acceleration Z Primary			
Plot No.	Type	SAE Class	Units
008	FIL	180	G's
Max	Time	Min	Time
9.1	46.2	-11.0	70.2

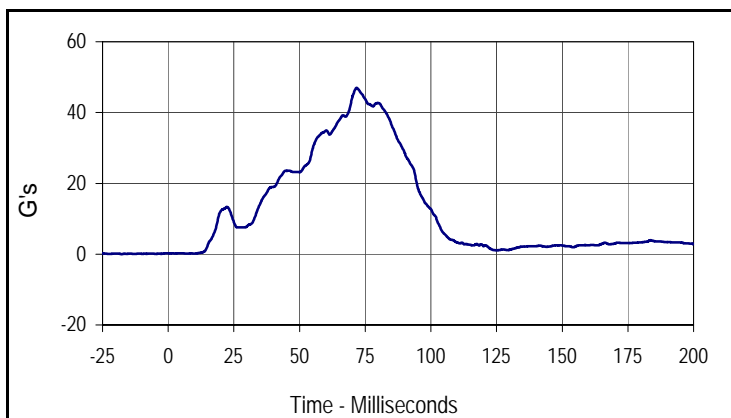

Curve Description			
Driver Chest Resultant Acceleration Primary			
Plot No.	Type	SAE Class	Units
009	RES	180	G's
Max	Time	Min	Time
47.0	71.7	0.1	10.1

Test Vehicle: 2013 Infiniti M37x AWD 4-Door Sedan
 Test Program: 56 km/h Frontal Impact NCAP Test

NHTSA No.: ND5200
 Test Date: 8/30/12

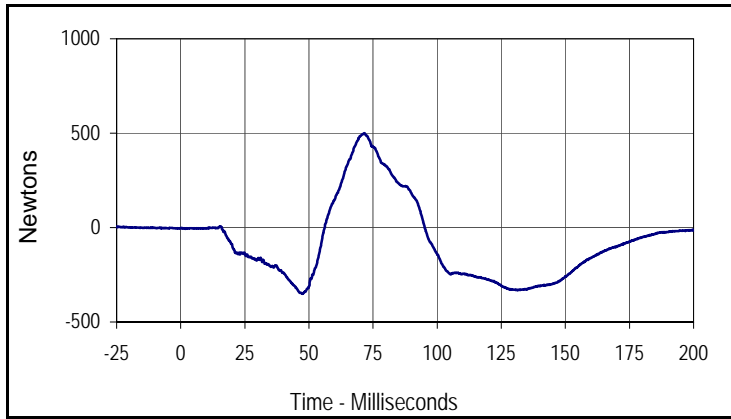

Curve Description			
Driver Upper Neck Force X			
Plot No.	Type	SAE Class	Units
010	FIL	1000	Newtons
Max	Time	Min	Time
500.0	71.6	-350.6	47.5

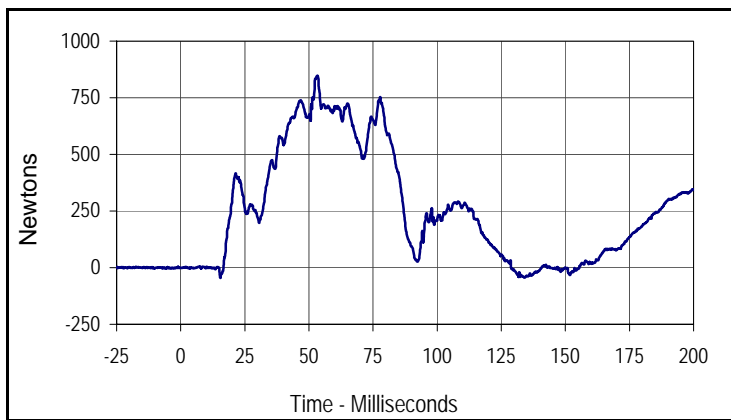

Curve Description			
Driver Upper Neck Force Z			
Plot No.	Type	SAE Class	Units
011	FIL	1000	Newtons
Max	Time	Min	Time
847.4	53.3	-45.6	15.5

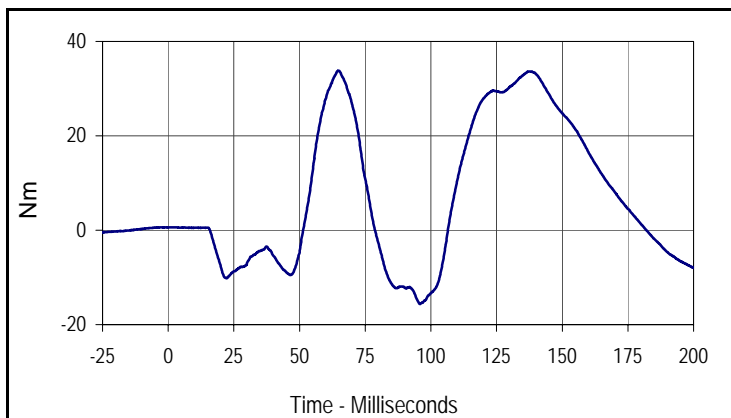

Curve Description			
Driver Upper Neck Moment Y			
Plot No.	Type	SAE Class	Units
012	FIL	600	Nm
Max	Time	Min	Time
33.8	64.7	-15.6	95.9

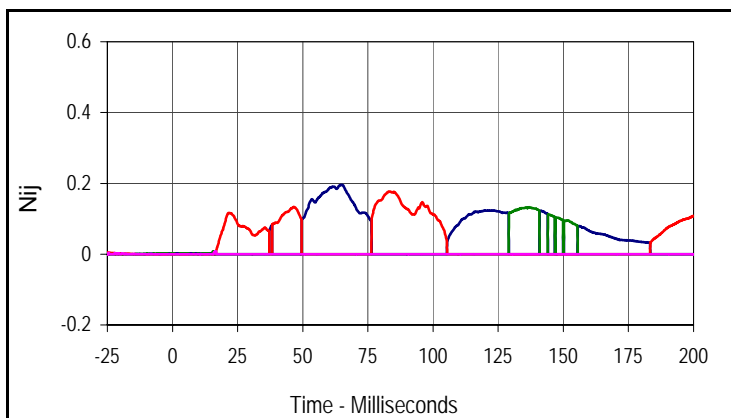

Curve Description			
Driver Nij			
Units	Type	Max	Time
Ntf	FIL	0.20	65.1
Units	Type	Max	Time
Nte	FIL	0.18	83.4
Units	Type	Max	Time
Ncf	FIL	0.13	136.9
Units	Type	Max	Time
Nce	FIL	0.01	16.6

Test Vehicle: 2013 Infiniti M37x AWD 4-Door Sedan
 Test Program: 56 km/h Frontal Impact NCAP Test

NHTSA No.: ND5200
 Test Date: 8/30/12

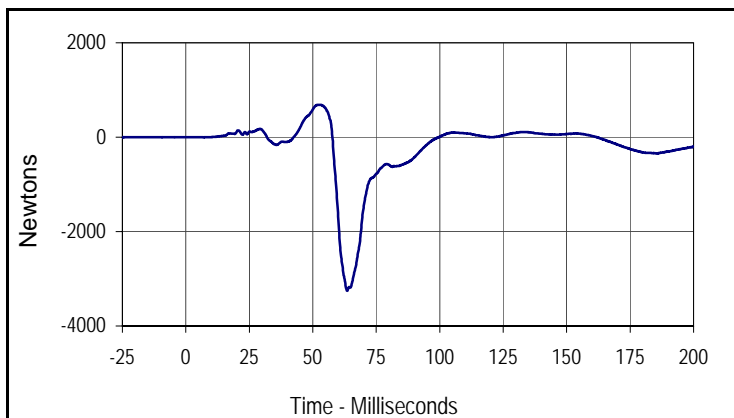

Curve Description			
Driver Left Femur Force Z			
Plot No.	Type	SAE Class	Units
013	FIL	600	Newtons
Max	Time	Min	Time
686.1	53.0	-3255.0	63.6

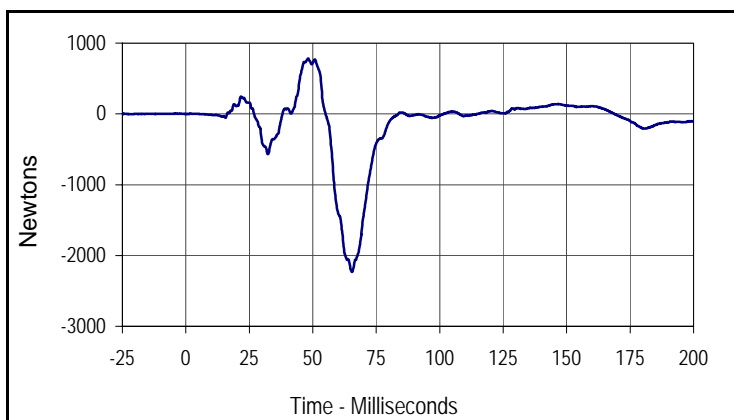

Curve Description			
Driver Right Femur Force Z			
Plot No.	Type	SAE Class	Units
014	FIL	600	Newtons
Max	Time	Min	Time
782.1	48.1	-2231.1	65.4

Test Vehicle: 2013 Infiniti M37x AWD 4-Door Sedan
 Test Program: 56 km/h Frontal Impact NCAP Test

NHTSA No.: ND5200
 Test Date: 8/30/12

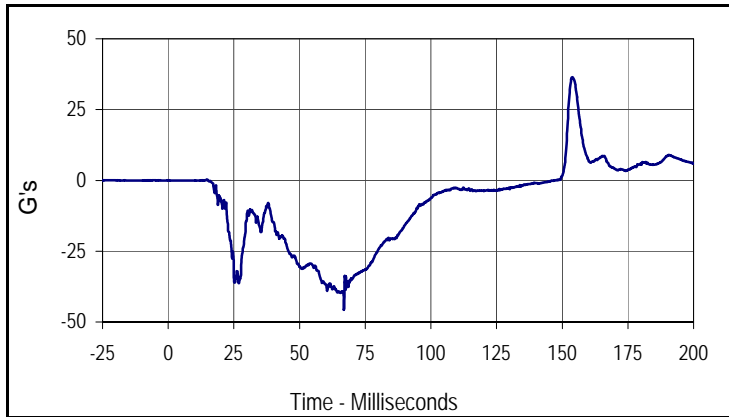

Curve Description			
Passenger Head Acceleration X Primary			
Plot No.	Type	SAE Class	Units
015	FIL	1000	G's
Max	Time	Min	Time
36.4	153.8	-45.7	66.9

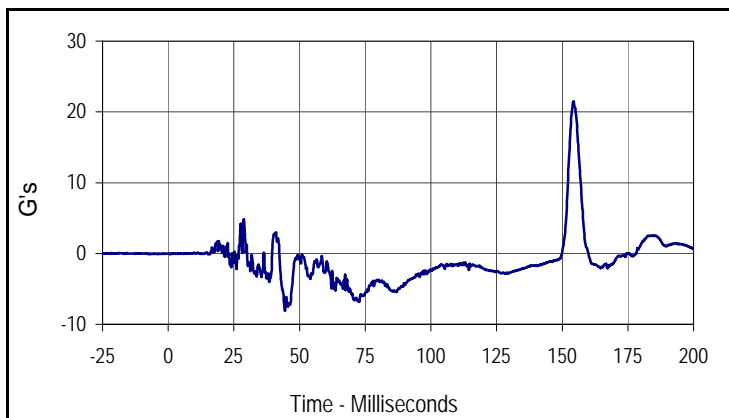

Curve Description			
Passenger Head Acceleration Y Primary			
Plot No.	Type	SAE Class	Units
016	FIL	1000	G's
Max	Time	Min	Time
21.5	154.3	-8.1	44.4

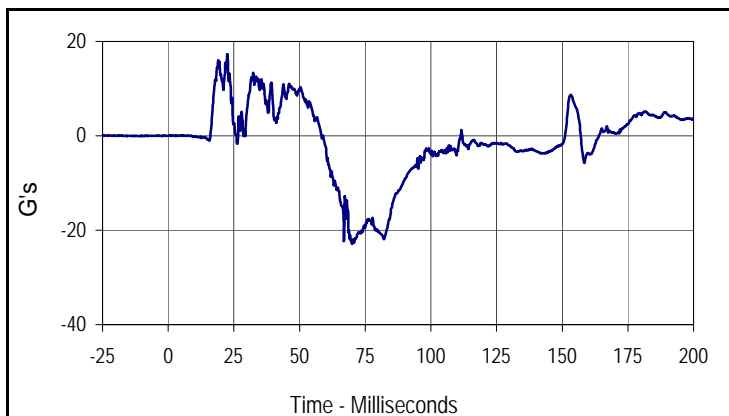

Curve Description			
Passenger Head Acceleration Z Primary			
Plot No.	Type	SAE Class	Units
017	FIL	1000	G's
Max	Time	Min	Time
17.3	22.5	-22.9	70.0

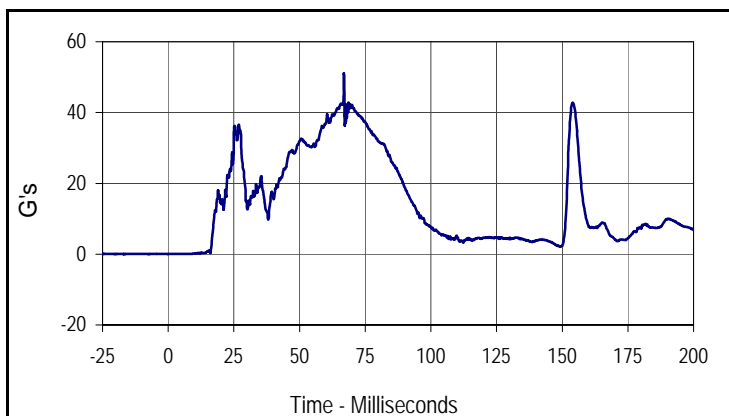

Curve Description			
Passenger Head Resultant Acceleration Primary			
Plot No.	Type	SAE Class	Units
018	RES	1000	G's
Max	Time	Min	Time
51.1	66.9	0.0	0.0

Test Vehicle: 2013 Infiniti M37x AWD 4-Door Sedan
 Test Program: 56 km/h Frontal Impact NCAP Test

NHTSA No.: ND5200
 Test Date: 8/30/12

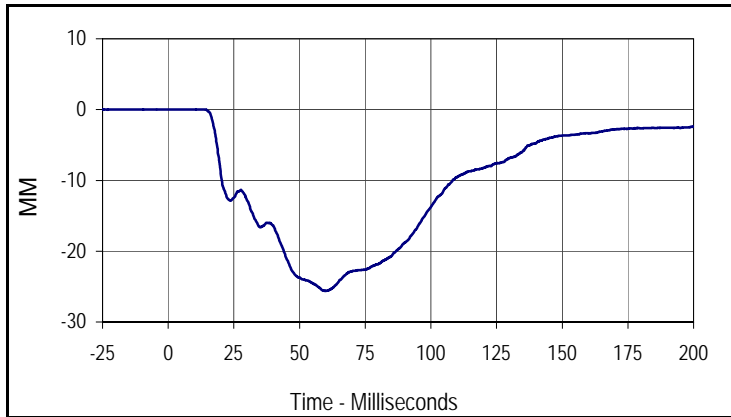

Curve Description			
Passenger Chest Deflection			
Plot No.	Type	SAE Class	Units
019	FIL	600	MM
Max	Time	Min	Time
0.0	0.5	-25.6	59.7

Test Vehicle: 2013 Infiniti M37x AWD 4-Door Sedan
 Test Program: 56 km/h Frontal Impact NCAP Test

NHTSA No.: ND5200
 Test Date: 8/30/12

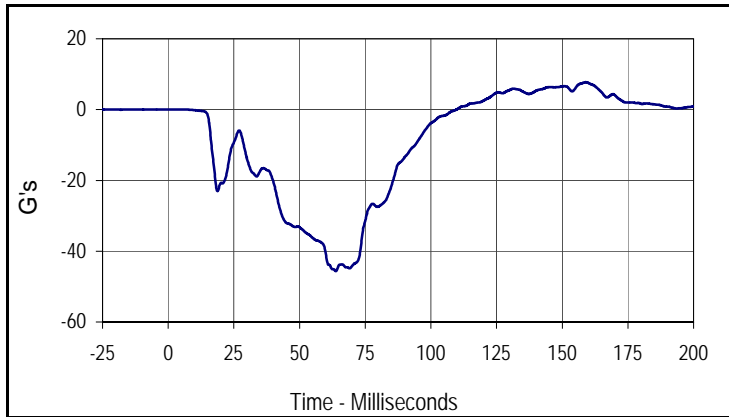

Curve Description			
Passenger Chest Acceleration X Primary			
Plot No.	Type	SAE Class	Units
020	FIL	180	G's
Max	Time	Min	Time
7.8	159.0	-45.7	63.8

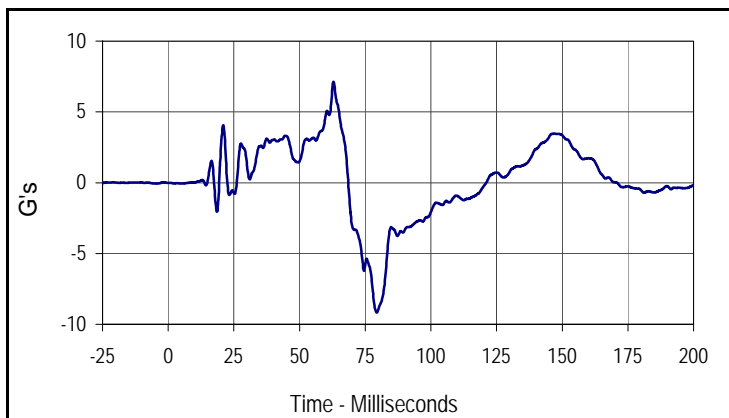

Curve Description			
Passenger Chest Acceleration Y Primary			
Plot No.	Type	SAE Class	Units
021	FIL	180	G's
Max	Time	Min	Time
7.1	62.9	-9.2	79.4

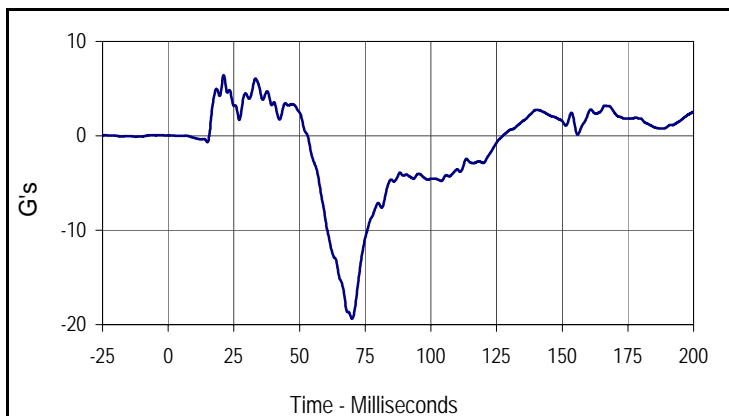

Curve Description			
Passenger Chest Acceleration Z Primary			
Plot No.	Type	SAE Class	Units
022	FIL	180	G's
Max	Time	Min	Time
6.5	21.1	-19.4	70.0

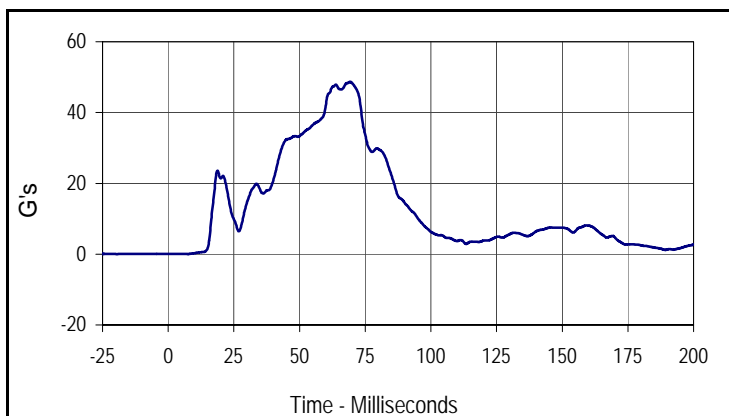

Curve Description			
Passenger Chest Resultant Acceleration Primary			
Plot No.	Type	SAE Class	Units
023	RES	180	G's
Max	Time	Min	Time
48.7	69.3	0.0	7.5

Test Vehicle: 2013 Infiniti M37x AWD 4-Door Sedan
 Test Program: 56 km/h Frontal Impact NCAP Test

NHTSA No.: ND5200
 Test Date: 8/30/12

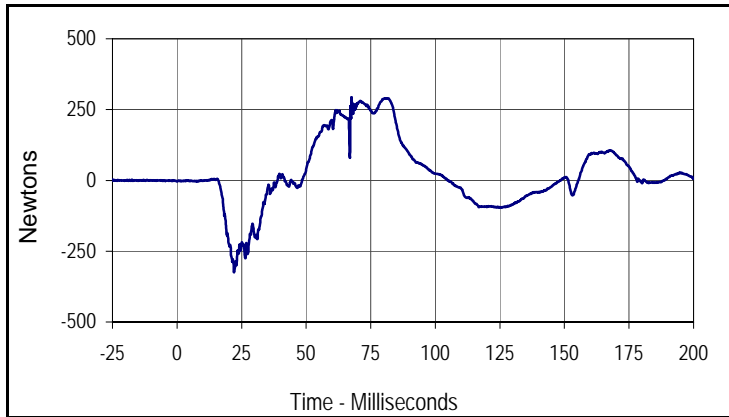

Curve Description			
Passenger Upper Neck Force X			
Plot No.	Type	SAE Class	Units
024	FIL	1000	Newtons
Max	Time	Min	Time
293.0	67.6	-324.8	22.1

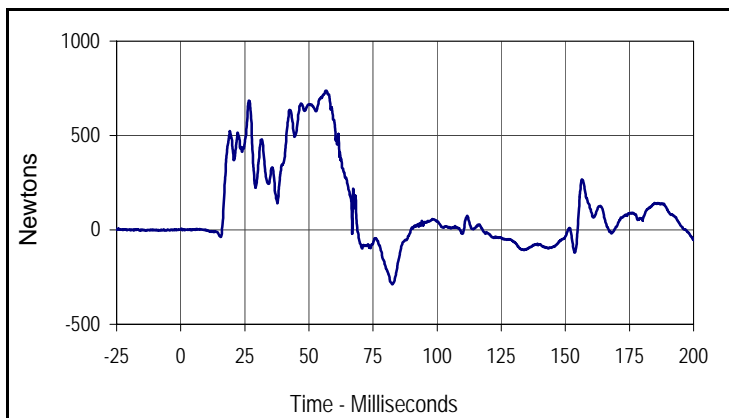

Curve Description			
Passenger Upper Neck Force Z			
Plot No.	Type	SAE Class	Units
025	FIL	1000	Newtons
Max	Time	Min	Time
737.9	56.8	-288.0	82.6

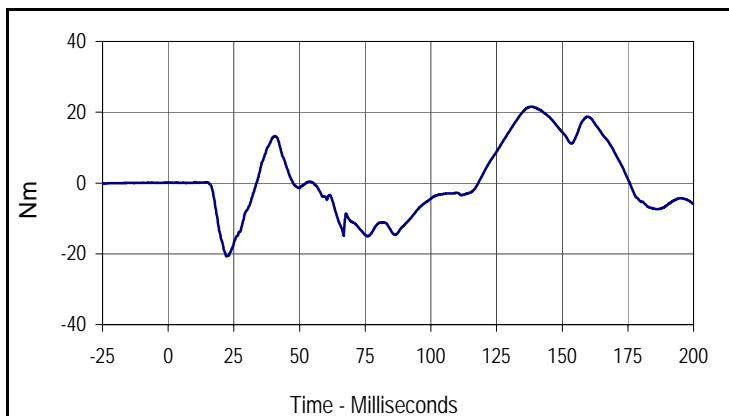

Curve Description			
Passenger Upper Neck Moment Y			
Plot No.	Type	SAE Class	Units
026	FIL	600	Nm
Max	Time	Min	Time
21.6	138.4	-20.7	22.2

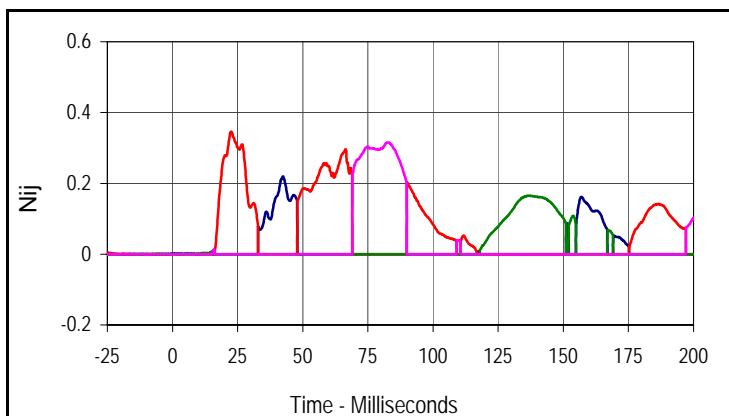

Curve Description			
Passenger Nij			
Units	Type	Max	Time
Ntf	FIL	0.22	42.4
Units	Type	Max	Time
Nte	FIL	0.35	22.6
Units	Type	Max	Time
Ncf	FIL	0.17	136.9
Units	Type	Max	Time
Nce	FIL	0.32	82.6

Test Vehicle: 2013 Infiniti M37x AWD 4-Door Sedan
 Test Program: 56 km/h Frontal Impact NCAP Test

NHTSA No.: ND5200
 Test Date: 8/30/12

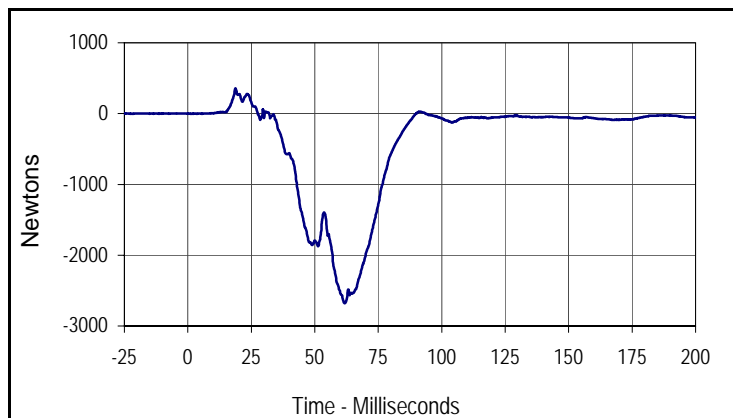

Curve Description			
Passenger Left Femur Force Z			
Plot No.	Type	SAE Class	Units
027	FIL	600	Newtons
Max	Time	Min	Time
357.1	18.8	-2679.2	61.8

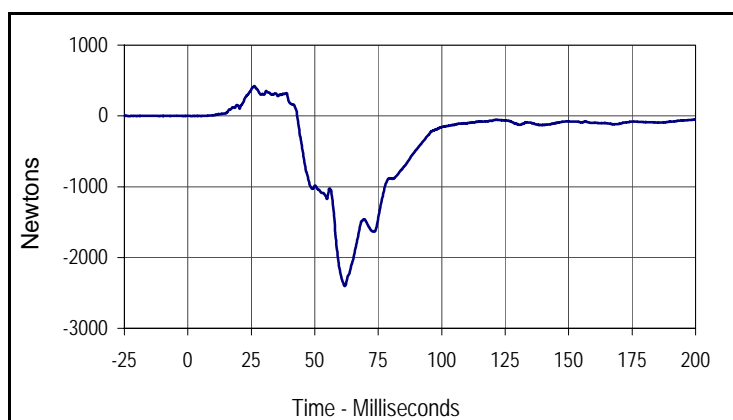

Curve Description			
Passenger Right Femur Force Z			
Plot No.	Type	SAE Class	Units
028	FIL	600	Newtons
Max	Time	Min	Time
421.8	26.2	-2403.8	61.8

APPENDIX C
DUMMY CALIBRATION AND PERFORMANCE VERIFICATION DATA

APPENDIX C
PRE-TEST / ATD CONFIGURATION AND PERFORMANCE VERIFICATION DATA

Test Program: Hybrid III 50th Percentile Male Dummy Damage Checklist

Test Date: 8/27/12

ATD Serial No.: 035

Test I.D.: N/A



Dummy Item	Inspect for	Comments	Damaged	OK
Entire Dummy	Perform general cleaning			X
Outer Skin	Gashes, rips, cracks			X
Head	Ballast secure			X
	General appearance			X
Neck	Broken or cracked rubber			X
	Upper neck bracket firmly attached to the lower neck bracket			X
	Looseness at the condyle joint			X
	Nodding blocks cracked or out of position			X
Spine	Broken or cracks in rubber			X
Ribs	Broken or bent ribs			X
	Broken or bent rib supports			X
	Damping material separated or cracked			X
	Rubber bumpers in place			X
Chest Displacement Assembly	Bent shaft			X
	Slider arm riding in track			X
Transducer Leads	Torn cables			X
Accelerometer Mountings	Head mounting secure			X
	Chest mounting secure			X
Knees	Skin condition			X
	Insert (do not remove)			X
	Casting			X
Limbs	Normal movement and adjustment			X
Knee Sliders	Wires intact			X
	Rubber returned to "at rest" position			X
Pelvis	Broken			X
Other				X

Describe the repair on repair or replacement of parts:

Test Program: Hybrid III 50th Percentile Male External Measurements

Test Date: 8/27/12

ATD Serial No.: 035

Test I.D.: N/A



Tested Parameter	Units	Specification	Result	Pass/Fail
Laboratory Temperature	°C	20.6 to 22.2	21.21	Pass
Laboratory Relative Humidity	%	10 to 70	29.4	Pass
A - Total sitting height	mm	879 to 889	885	Pass
B - Shoulder pivot height	mm	505 to 521	514	Pass
C - H point height	mm	84 to 89	86	Pass
D - H point location from backline	mm	135 to 140	138	Pass
E - Shoulder pivot from backline	mm	84 to 94	87	Pass
F - Thigh clearance	mm	140 to 155	146	Pass
G - Back of elbow to wrist pivot	mm	290 to 305	298	Pass
H - Head back to backline	mm	41 to 46	44	Pass
I - Shoulder to elbow length	mm	330 to 345	336	Pass
J - Elbow rest height	mm	190 to 211	199	Pass
K - Buttock to knee length	mm	579 to 604	587	Pass
L - Popliteal length	mm	429 to 455	438	Pass
M - Knee pivot height	mm	485 to 500	491	Pass
N - Buttock popliteal length	mm	452 to 477	472	Pass
O - Chest depth without jacket	mm	213 to 229	225	Pass
P - Foot length	mm	251 to 267	260	Pass
V - Shoulder breadth	mm	422 to 437	433	Pass
W - Foot breadth	mm	91 to 107	99	Pass
Y - Chest circumference (with chest jacket)	mm	970 to 1001	985	Pass
Z - Waist circumference	mm	836 to 866	865	Pass
AA - Location for chest circumference	mm	429 to 434	431	Pass
BB - Location for waist circumference	mm	226 to 231	230	Pass
Overall Test Results				Pass

Test Program: Hybrid III 50th Percentile Male Head Drop Test

Test Date: 8/27/12

ATD Serial No.: 035

Test I.D.: M035HD044



Tested Parameter	Units	Specification	Result	Pass/Fail
Head Assembly Soak Time	Minutes	≥240	250	Pass
Temperature During Soak	Max	18.9 to 25.6	21.7	Pass
	Min		20.7	Pass
Humidity During Soak	Max	10.0 to 70.0	31.0	Pass
	Min		29.0	Pass
Laboratory Temperature During Test	°C	18.9 to 25.6	21.1	Pass
Laboratory Humidity During Test	%	10.0 to 70.0	29.9	Pass
Peak Resultant Acceleration	G's	225.0 to 275.0	245.2	Pass
Peak Lateral Acceleration	G's	≤15.0	3.8	Pass
Oscillations After Main Pulse	%	<10% of peak Res. Acceleration	3.4	Pass
Is Acceleration Unimodal?	Yes/No	Yes	Yes	Pass
Overall Test Results				Pass

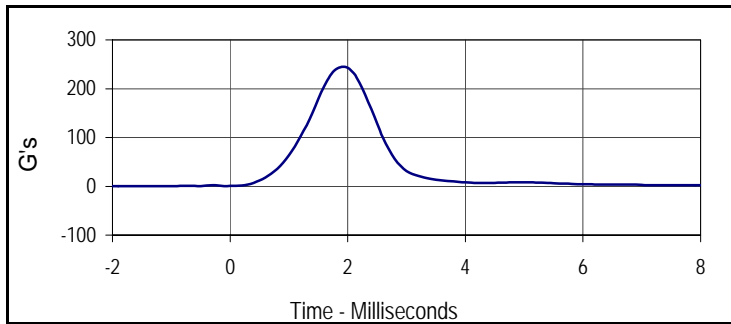

Curve Description			
Head Resultant			
Plot No.	Type	SAE Class	Units
001	RES	1000	G's
Max	Time	Min	Time
245.2	1.9	0.1	-2.0

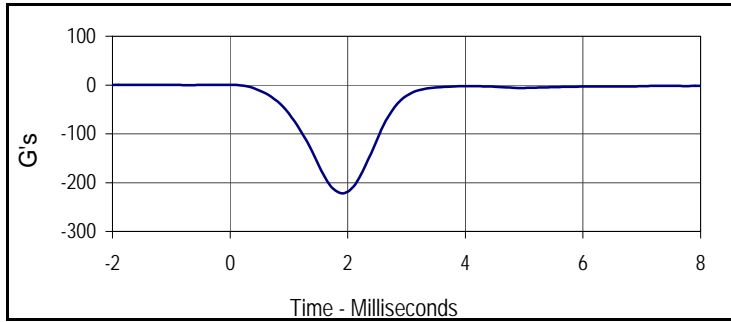

Curve Description			
Head X			
Plot No.	Type	SAE Class	Units
002	FIL	1000	G's
Max	Time	Min	Time
0.2	0.0	-221.7	1.9

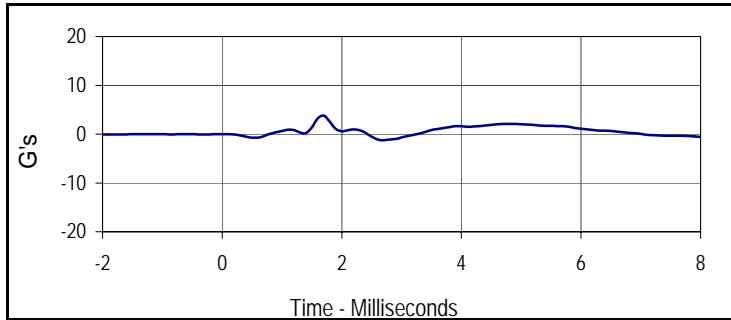

Curve Description			
Head Y			
Plot No.	Type	SAE Class	Units
003	FIL	1000	G's
Max	Time	Min	Time
3.8	1.7	-1.2	2.7

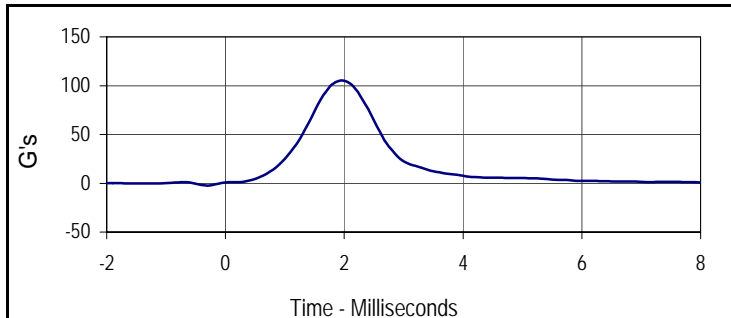

Curve Description			
Head Z			
Plot No.	Type	SAE Class	Units
004	FIL	1000	G's
Max	Time	Min	Time
105.1	2.0	-2.3	-0.3

Test Program: Hybrid III 50th Percentile Male Neck Flexion Test

Test Date: 8/27/12

ATD Serial No.: 035

Test I.D.: M035HD044



Tested Parameter	Units	Specification	Result	Pass/Fail	
Neck Assembly Soak Time	Minutes	≥240	285	Pass	
Temperature During Soak	Max	20.6 to 22.2	21.7	Pass	
	Min		20.7	Pass	
Humidity During Soak	Max	10.0 to 70.0	31.0	Pass	
	Min		29.0	Pass	
Laboratory Temperature During Test	°C	20.6 to 22.2	21.1	Pass	
Laboratory Humidity During Test	%	10.0 to 70.0	30.0	Pass	
Pendulum Velocity	m/s	6.89 to 7.13	6.94	Pass	
Pendulum Deceleration	10 Msec.	G's	22.5 to 27.5	22.7	Pass
	20 Msec.	G's	17.6 to 22.6	18.9	Pass
	30 Msec.	G's	12.5 to 18.5	16.0	Pass
Peak Pendulum Decel. after 30 Msec.	G's	≤ 29.0	16.0	Pass	
Deceleration Decay, Time to Cross 5 G's	Msec.	34.0 to 42.0	38	Pass	
Maximum "D" Plane Rotation	Max	Degrees	64.0 to 78.0	75.1	Pass
	Time	Msec.	57.0 to 64.0	62.0	Pass
"D" Plane Rotation Decay, Time To Zero Crossing	Msec.	113.0 to 128.0	121.7	Pass	
Moment About Occ. Condyle	Max	Nm	84.1 to 108.5	89.0	Pass
	Time	Msec.	47.0 to 58.0	51.4	Pass
Positive Moment Decay, Time To Zero Crossing	Msec.	97.0 to 107.0	97.9	Pass	
Overall Test Results				Pass	

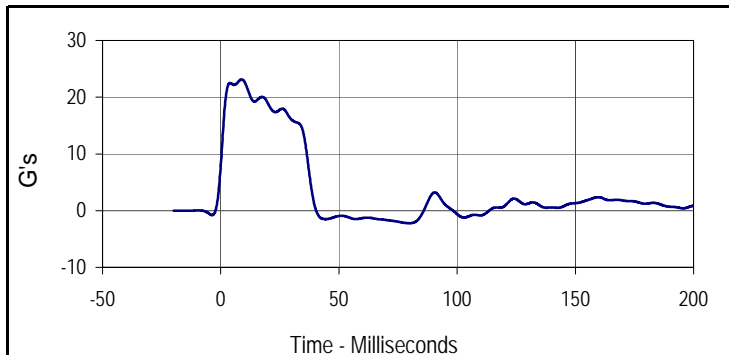

Curve Description			
Pendulum Deceleration			
Plot No.	Type	SAE Class	Units
001	FIL	60	G's
Max	Time	Min	Time
23.1	8.8	-2.2	79.8

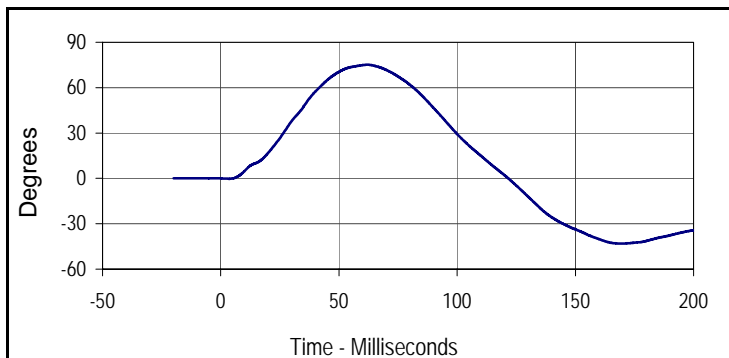

Curve Description			
"D" Plane Rotation			
Plot No.	Type	SAE Class	Units
002	FIL	60	Degrees
Max	Time	Min	Time
75.1	62.0	-43.0	169.3

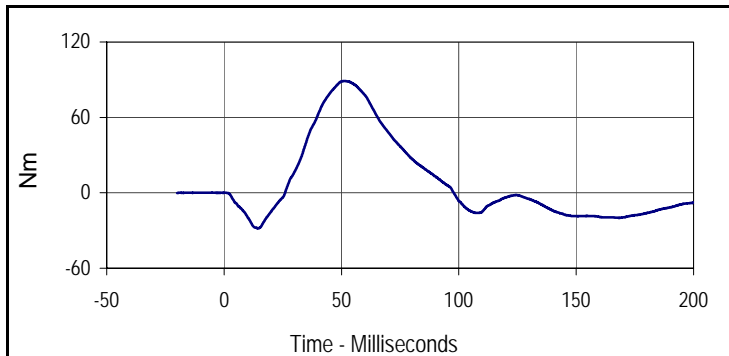

Curve Description			
Moment About Occipital Condyle			
Plot No.	Type	SAE Class	Units
003	FIL	600	Nm
Max	Time	Min	Time
89.0	51.4	-28.2	14.3

Test Program: Hybrid III 50th Percentile Male Neck Flexion Test

Test Date: 8/27/12



ATD Serial No.: 035

Test I.D.: M035HD044

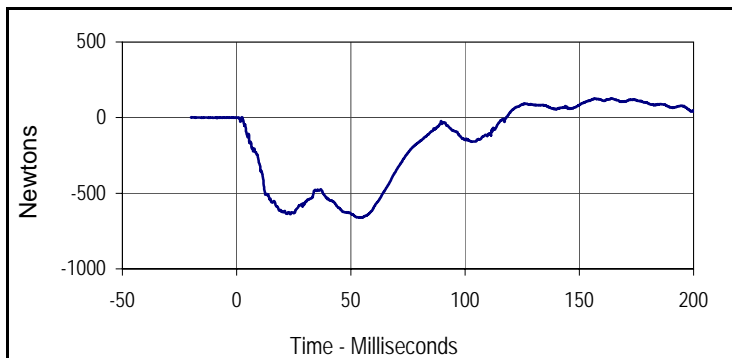

Curve Description			
Neck Force X			
Plot No.	Type	SAE Class	Units
004	FIL	1000	Newtons
Max	Time	Min	Time
126.7	164.2	-662.3	55.0

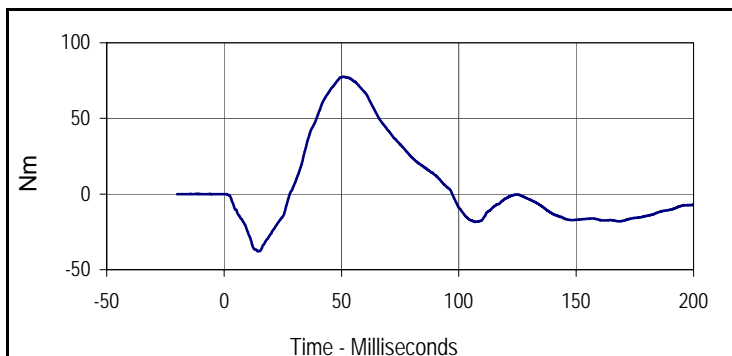

Curve Description			
Neck Moment Y			
Plot No.	Type	SAE Class	Units
005	FIL	600	Nm
Max	Time	Min	Time
77.5	51.1	-37.8	14.5

Test Program: Hybrid III 50th Percentile Male Neck Extension Test

Test Date: 8/27/12

ATD Serial No.: 035

Test I.D.: M035NE044



Tested Parameter	Units	Specification	Result	Pass/Fail	
Neck Assembly Soak Time	Minutes	≥240	320	Pass	
Temperature During Soak	Max	20.6 to 22.2	21.7	Pass	
	Min		20.7	Pass	
Humidity During Soak	Max	10.0 to 70.0	31.0	Pass	
	Min		29.0	Pass	
Laboratory Temperature During Test	°C	20.6 to 22.2	21.1	Pass	
Laboratory Humidity During Test	%	10.0 to 70.0	29.8	Pass	
Pendulum Velocity	m/s	5.94 to 6.19	6.06	Pass	
Pendulum Deceleration	10 Msec.	G's	17.2 to 21.2	20.5	Pass
	20 Msec.	G's	14.0 to 19.0	18.6	Pass
	30 Msec.	G's	11.0 to 16.0	15.2	Pass
Peak Pendulum Decel. after 30 Msec.	G's	≤ 22.0	15.2	Pass	
Deceleration Decay, Time to Cross 5 G's	Msec.	38.0 to 46.0	38.9	Pass	
Maximum "D" Plane Rotation	Max	Degrees	81.0 to 106.0	97.8	Pass
	Time	Msec.	72.0 to 82.0	72.1	Pass
"D" Plane Rotation Decay, Time To Zero Crossing	Msec.	147.0 to 174.0	147.8	Pass	
Moment About Occ. Condyle	Max	Nm	-52.9 to -79.9	-73.3	Pass
	Time	Msec.	65.0 to 79.0	65.1	Pass
Positive Moment Decay, Time To Zero Crossing	Msec.	120.0 to 148.0	132.0	Pass	
Overall Test Results				Pass	

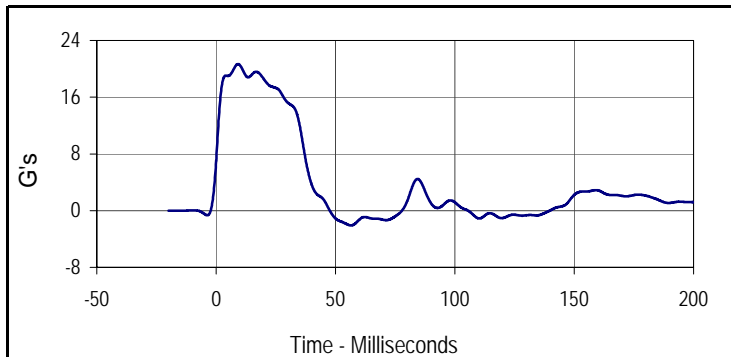

Curve Description			
Pendulum Deceleration			
Plot No.	Type	SAE Class	Units
001	FIL	60	G's
Max	Time	Min	Time
20.7	9.2	-2.1	56.5

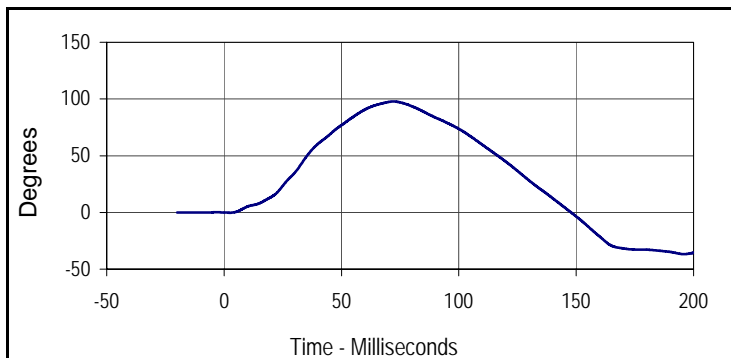

Curve Description			
"D" Plane Rotation			
Plot No.	Type	SAE Class	Units
002	FIL	60	Degrees
Max	Time	Min	Time
97.8	72.1	-36.8	195.9

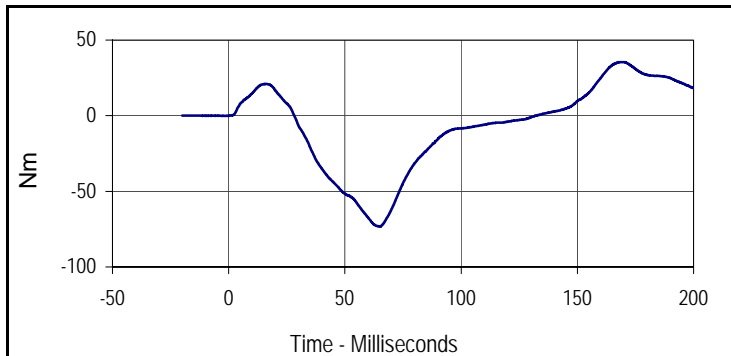

Curve Description			
Moment About Occipital Condyle			
Plot No.	Type	SAE Class	Units
003	FIL	600	Nm
Max	Time	Min	Time
35.5	168.6	-73.3	65.1

Test Program: Hybrid III 50th Percentile Male Neck Extension Test

Test Date: 8/27/12



ATD Serial No.: 035

Test I.D.: M035NE044

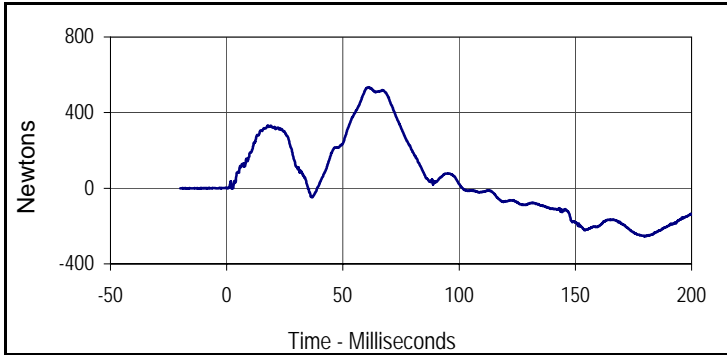

Curve Description			
Neck Force X			
Plot No.	Type	SAE Class	Units
004	FIL	1000	Newtons
Max	Time	Min	Time
534.8	61.0	-254.0	179.7

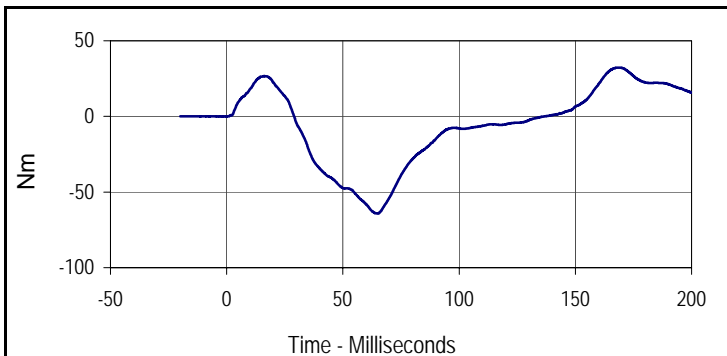

Curve Description			
Neck Moment Y			
Plot No.	Type	SAE Class	Units
005	FIL	600	Nm
Max	Time	Min	Time
32.3	168.1	-64.2	65.1

Test Program: Hybrid III 50th Percentile Male Thorax Impact Test

Test Date: 8/27/12

ATD Serial No.: 035

Test I.D.: M035CH044



Tested Parameter	Units	Specification	Result	Pass/Fail
Dummy Soak Time	Minutes	≥240	345	Pass
Temperature During Soak	Max	20.6 to 22.2	21.7	Pass
	Min		20.7	Pass
Humidity During Soak	Max	10.0 to 70.0	31.0	Pass
	Min		29.0	Pass
Laboratory Temperature During Test	°C	20.6 to 22.2	21.2	Pass
Laboratory Humidity During Test	%	10.0 to 70.0	29.8	Pass
Probe Velocity	m/s	6.58 to 6.82	6.68	Pass
Peak Probe Force	Newtons	5159 to 5893	5606	Pass
Peak Sternum Deflection	CM	6.35 to 7.26	6.64	Pass
Internal Hysteresis	%	69 to 85	70.9	Pass
Overall Test Results				Pass

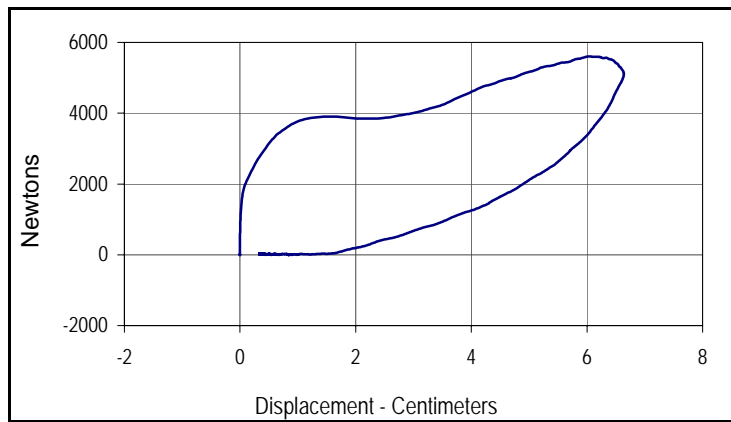

Curve Description			
Probe Force vs. Chest Deflection			
Plot No.	Type	SAE Class	Hysteresis
001	FIL	180	70.9
Peak Probe Force		Peak Chest Deflection	
5606		6.64	

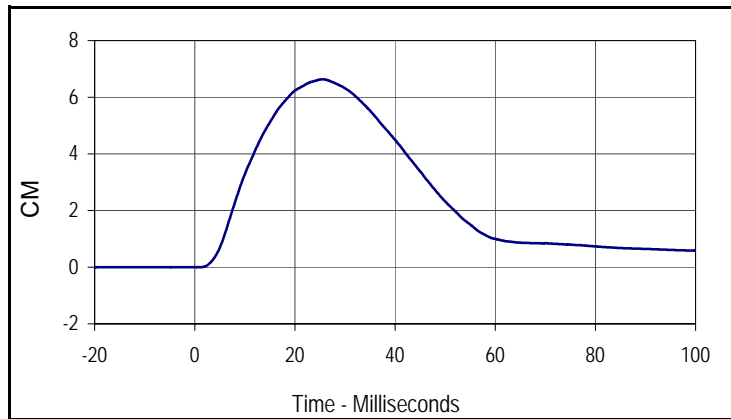

Curve Description			
Chest Deflection			
Plot No.	Type	SAE Class	Units
002	FIL	180	CM
Max	Time	Min	Time
6.6	25.5	0.0	0.8

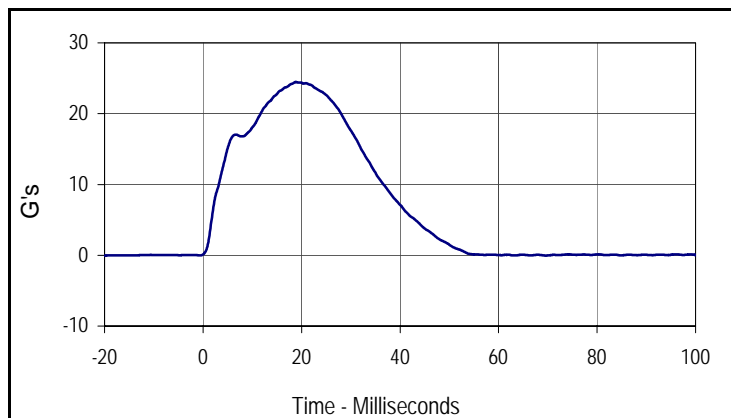

Curve Description			
Impactor Acceleration			
Plot No.	Type	SAE Class	Units
003	FIL	180	G's
Max	Time	Min	Time
24.5	18.8	-0.1	-20.0

Test Program: Hybrid III 50th Percentile Male Knee Impact Test

Test Date: 8/27/12

ATD Serial No.: 035

Test I.D.: M035LK044 , M035RK044



Left Knee

Tested Parameter	Units	Specification	Result	Pass/Fail
Knee Assembly Soak Time	Minutes	≥240	360	Pass
Temperature During Soak	Max	18.9 to 25.6	21.7	Pass
	Min		20.7	Pass
Humidity During Soak	Max	10.0 to 70.0	31.0	Pass
	Min		29.0	Pass
Laboratory Temperature During Test	°C	18.9 to 25.6	21.2	Pass
Laboratory Humidity During Test	%	10.0 to 70.0	29.9	Pass
Pendulum Velocity at T=0	m/sec	2.07 to 2.13	2.10	Pass
Peak Probe Force	Newtons	4715 to 5782	4971	Pass
Overall Test Results				Pass

Right Knee

Pendulum Velocity at T=0	m/sec	2.07 to 2.13	2.11	Pass
Peak Probe Force	Newtons	4715 to 5782	4988	Pass
Overall Test Results				Pass



Curve Description			
Left Knee Probe Force			
Plot No.	Type	SAE Class	Units
001	FIL	600	Newtons
Max	Time	Min	Time
4971.2	2.3	-42.0	7.6

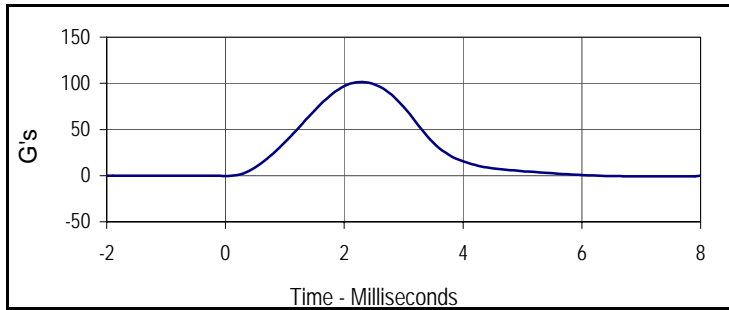

Curve Description			
Left Knee Acceleration			
Plot No.	Type	SAE Class	Units
002	FIL	600	G's
Max	Time	Min	Time
101.6	2.3	-0.9	7.6

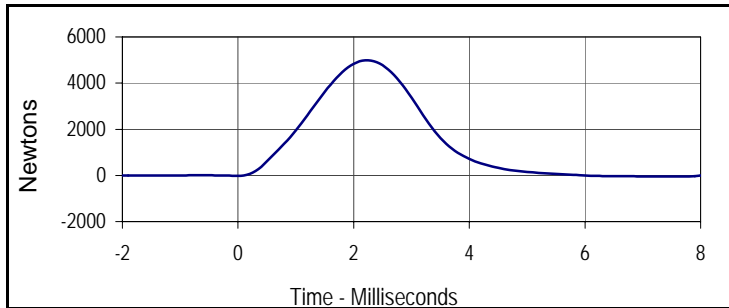

Curve Description			
Right Knee Probe Force			
Plot No.	Type	SAE Class	Units
003	FIL	600	Newtons
Max	Time	Min	Time
4988.1	2.2	-50.6	7.4

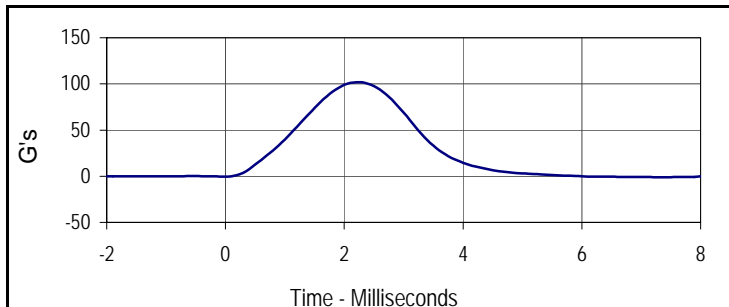

Curve Description			
Right Knee Acceleration			
Plot No.	Type	SAE Class	Units
004	FIL	600	G's
Max	Time	Min	Time
101.9	2.2	-1.0	7.4



Left Hip Joint-Femur Results

Tested Parameter	Units	Specification	Result	Pass/Fail
Hip Joint-Femur Assembly Soak Time	Minutes	≥240	395	Pass
Temperature During Soak	Max	18.9 to 25.6	21.7	Pass
	Min		20.7	Pass
Humidity During Soak	Max	10.0 to 70.0	31.0	Pass
	Min		29.0	Pass
Laboratory Temperature During Test	°C	18.9 to 25.6	21.1	Pass
Laboratory Humidity During Test	%	10.0 to 70.0	29.6	Pass
Rotation Rate	deg/sec	5 to 10	7.3	Pass
Femur Torque at 30°	Nm	≤ 95	86.3	Pass
Rotation at 203 Nm	Degrees	40.0 to 50.0	48.5	Pass
Overall Test Results				Pass

Right Hip Joint-Femur Results

Rotation Rate	deg/sec	5 to 10	7.2	Pass
Femur Torque at 30°	Nm	≤ 95	88.0	Pass
Rotation at 203 Nm	Degrees	40.0 to 50.0	47.4	Pass
Overall Test Results				Pass

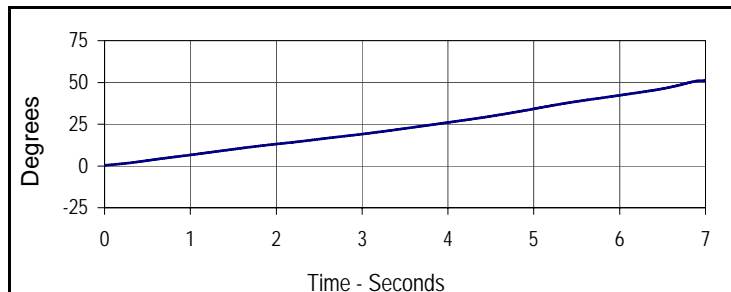

Curve Description			
Left Hip-Femur Rotation			
Plot No.	Type	SAE Class	Units
001	FIL	60	Degrees
Max	Time	Min	Time
51.1	7.0	0.4	0.0

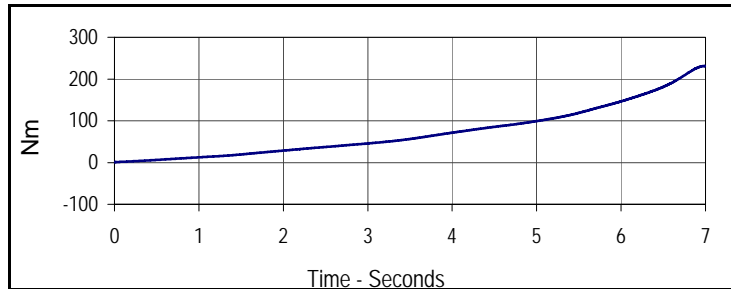

Curve Description			
Left Femur Torque			
Plot No.	Type	SAE Class	Units
002	FIL	600	Nm
Max	Time	Min	Time
231.4	7.0	1.0	0.0

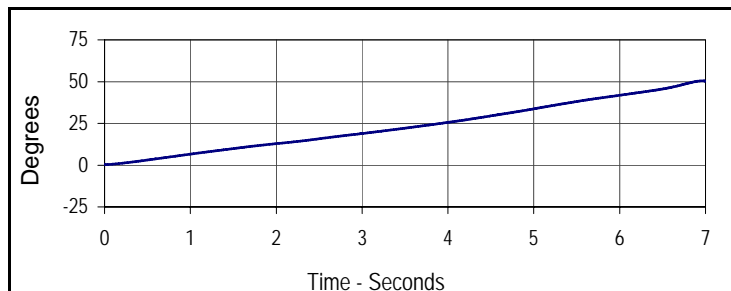

Curve Description			
Right Hip-Femur Rotation			
Plot No.	Type	SAE Class	Units
003	FIL	60	Degrees
Max	Time	Min	Time
50.4	7.0	0.2	0.0

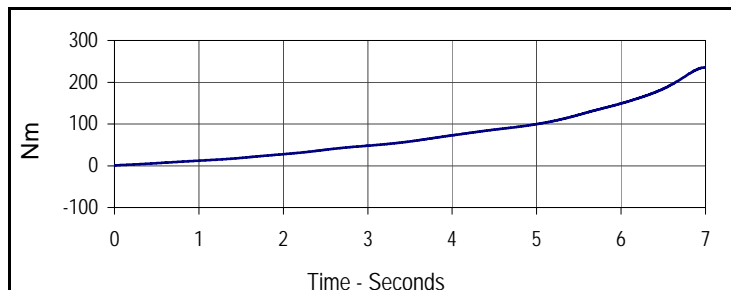

Curve Description			
Right Femur Torque			
Plot No.	Type	SAE Class	Units
004	FIL	600	Nm
Max	Time	Min	Time
235.2	7.0	1.0	0.0

Test Program: Hybrid III 5th Percentile Female Dummy Damage Checklist

Test Date: 8/6/12

ATD Serial No.: 141

Test I.D.: N/A



Dummy Item	Inspect for	Comments	Damaged	OK
Entire Dummy	Perform general cleaning			X
Outer Skin	Gashes, rips, cracks			X
Head	Ballast secure			X
	General appearance			X
Neck	Broken or cracked rubber			X
	Upper neck bracket firmly attached to the lower neck bracket			X
	Looseness at the condyle joint			X
	Nodding blocks cracked or out of position			X
Spine	Broken or cracks in rubber			X
Ribs	Broken or bent ribs			X
	Broken or bent rib supports			X
	Damping material separated or cracked			X
	Rubber bumpers in place			X
Chest Displacement Assembly	Bent shaft			X
	Slider arm riding in track			X
Transducer Leads	Torn cables			X
Accelerometer Mountings	Head mounting secure			X
	Chest mounting secure			X
Knees	Skin condition			X
	Insert (do not remove)			X
	Casting			X
Limbs	Normal movement and adjustment			X
Knee Sliders	Wires intact			X
	Rubber returned to "at rest" position			X
Pelvis	Broken			X
Other				X

Describe the repair on repair or replacement of parts:

Test Program: Hybrid III 5th Percentile Female External Measurements

Test Date: 8/6/12

ATD Serial No.: 141

Test I.D.: N/A



Tested Parameter	Units	Specification	Result	Pass/Fail
Laboratory Temperature	°C	20.6 to 22.2	21.11	Pass
Laboratory Relative Humidity	%	10 to 70	29.5	Pass
A - Total sitting height	mm	774.7 to 800.1	788	Pass
B - Shoulder pivot height	mm	431.8 to 457.2	452	Pass
C - H point height	mm	81.3 to 86.3	84	Pass
D - H point location from backline	mm	144.8 to 149.8	146	Pass
E - Shoulder pivot from backline	mm	68.6 to 83.8	79	Pass
F - Thigh clearance	mm	119.4 to 134.6	126	Pass
G - Back of elbow to wrist pivot	mm	243.9 to 259.1	251	Pass
H - Head back to backline	mm	40.7 to 45.7	44	Pass
I - Shoulder to elbow length	mm	276.8 to 297.2	285	Pass
J - Elbow rest height	mm	182.8 to 203.2	192	Pass
K - Buttock to knee length	mm	520.7 to 546.1	530	Pass
L - Popliteal length	mm	355.6 to 376.0	372	Pass
M - Knee pivot height	mm	393.7 to 419.1	401	Pass
N - Buttock popliteal length	mm	414.0 to 439.4	420	Pass
O - Chest depth without jacket	mm	175.3 to 190.5	186	Pass
P - Foot length	mm	218.5 to 233.7	221	Pass
R - Buttock to Knee Pivot Length	mm	457.2 to 482.6	474	Pass
S - Head Breadth	mm	137.1 to 147.3	144	Pass
T - Head Depth	mm	177.8 to 188.0	180	Pass
U - Hip Breadth	mm	299.7 to 314.9	302	Pass
V - Shoulder breadth	mm	350.5 to 365.7	359	Pass
W - Foot breadth	mm	78.8 to 94.0	90	Pass
X - Head circumference	mm	528.3 to 548.7	541	Pass
Y - Chest circumference (with chest jacket)	mm	850.8 to 881.3	861	Pass
Z - Waist circumference	mm	759.5 to 789.9	766	Pass
AA - Location for chest circumference	mm	299.7 to 309.9	300	Pass
BB - Location for waist circumference	mm	160.1 to 170.2	164	Pass
Overall Test Results				Pass

Test Program: Hybrid III 5th Percentile Female Head Drop Test

Test Date: 8/6/12

ATD Serial No.: 141

Test I.D.: F141HD046



Tested Parameter	Units	Specification	Result	Pass/Fail
Head Assembly Soak Time	Minutes	≥240	250	Pass
Temperature During Soak	Max	18.9 to 25.6	21.7	Pass
	Min		20.7	Pass
Humidity During Soak	Max	10.0 to 70.0	31.0	Pass
	Min		29.0	Pass
Laboratory Temperature During Test	°C	18.9 to 25.6	21.2	Pass
Laboratory Humidity During Test	%	10.0 to 70.0	29.8	Pass
Peak Resultant Acceleration	G's	250.0 to 300.0	265.1	Pass
Peak Lateral Acceleration	G's	≤15.0	8.9	Pass
Oscillations After Main Pulse	%	<10% of peak Res. Acceleration	2.0	Pass
Is Acceleration Unimodal?	Yes/No	Yes	Yes	Pass
Overall Test Results				Pass

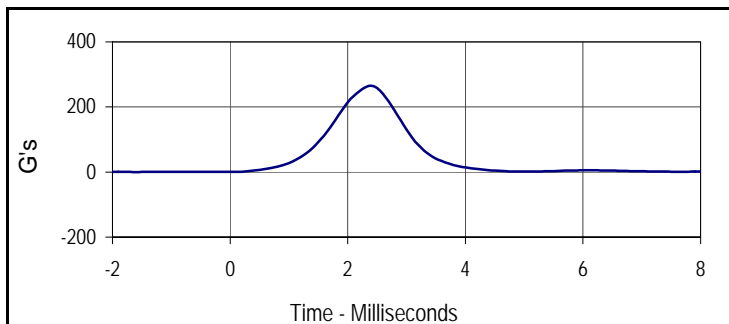

Curve Description			
Head Resultant			
Plot No.	Type	SAE Class	Units
001	RES	1000	G's
Max	Time	Min	Time
265.1	2.4	0.1	-1.6

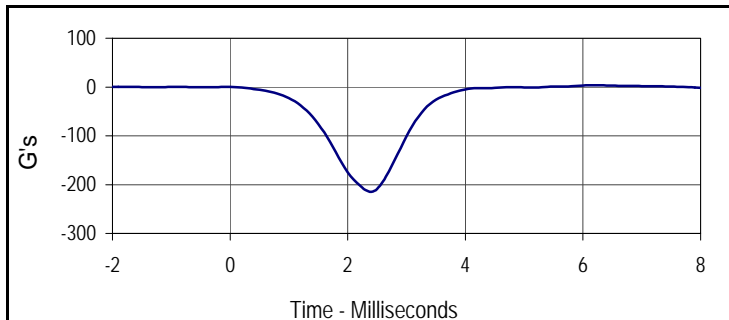

Curve Description			
Head X			
Plot No.	Type	SAE Class	Units
002	FIL	1000	G's
Max	Time	Min	Time
2.8	6.0	-214.8	2.4

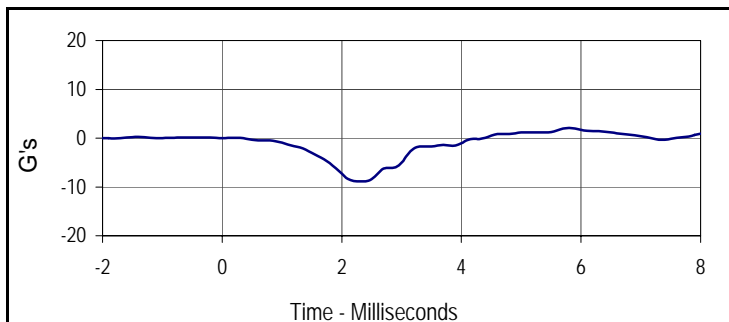

Curve Description			
Head Y			
Plot No.	Type	SAE Class	Units
003	FIL	1000	G's
Max	Time	Min	Time
2.1	5.8	-8.9	2.3

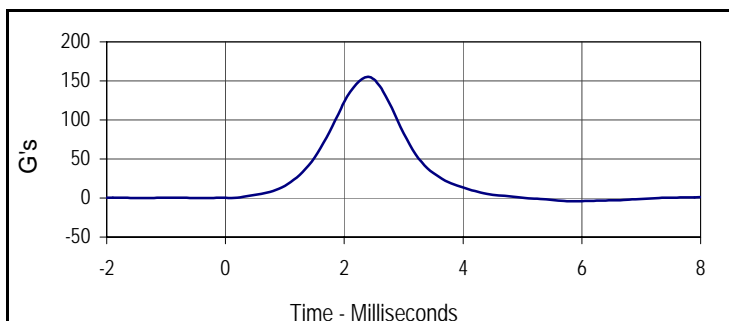

Curve Description			
Head Z			
Plot No.	Type	SAE Class	Units
004	FIL	1000	G's
Max	Time	Min	Time
155.2	2.4	-4.1	5.8

Test Program: Hybrid III 5th Percentile Female Neck Flexion Test

Test Date: 8/6/12

ATD Serial No.: 141

Test I.D.: F141NF046



Tested Parameter	Units	Specification	Result	Pass/Fail	
Neck Assembly Soak Time	Minutes	≥240	280	Pass	
Temperature During Soak	Max	20.6 to 22.2	21.7	Pass	
	Min		20.7	Pass	
Humidity During Soak	Max	10.0 to 70.0	31.0	Pass	
	Min		29.0	Pass	
Laboratory Temperature During Test	°C	20.6 to 22.2	21.0	Pass	
Laboratory Humidity During Test	%	10.0 to 70.0	29.9	Pass	
Pendulum Velocity	m/s	6.89 to 7.13	7.05	Pass	
Pendulum Deceleration	10 Msec.	m/s	2.1 to 2.5	2.3	Pass
	20 Msec.	m/s	4.0 to 5.0	4.6	Pass
	30 Msec.	m/s	5.8 to 7.0	6.7	Pass
"D" Plane Rotation	Max	Degrees	77.0 to 91.0	83.0	Pass
Peak Moment in Rotation	Max	Nm	69.0 to 83.0	77.7	Pass
Positive Moment Decay, Time To 10 Nm	Msec.	80.0 to 100.0	84.3	Pass	
Overall Test Results				Pass	

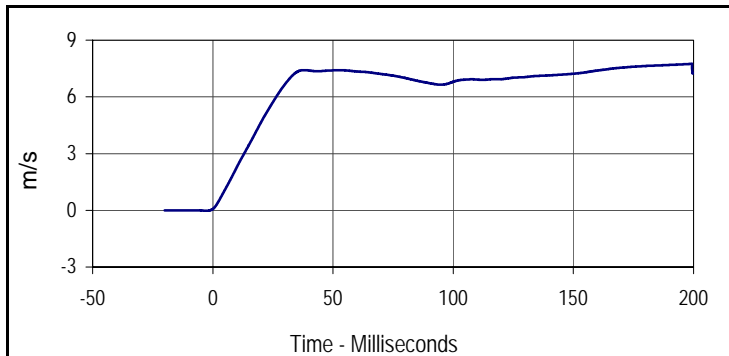

Curve Description			
Pendulum Velocity			
Plot No.	Type	SAE Class	Units
001	FIL	180	m/s
Max	Time	Min	Time
7.7	199.4	0.0	-2.5

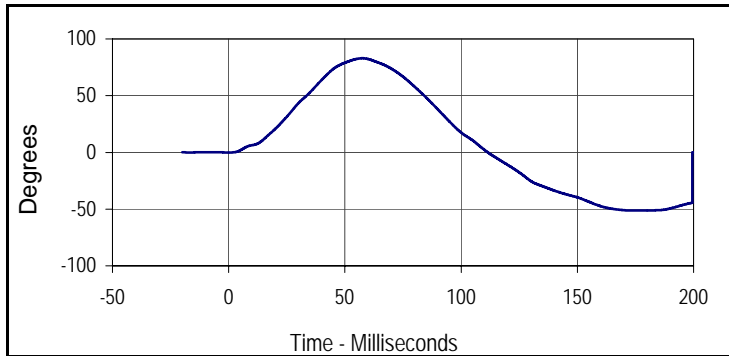

Curve Description			
"D" Plane Rotation			
Plot No.	Type	SAE Class	Units
002	FIL	60	Degrees
Max	Time	Min	Time
83.0	57.6	-51.3	178.2

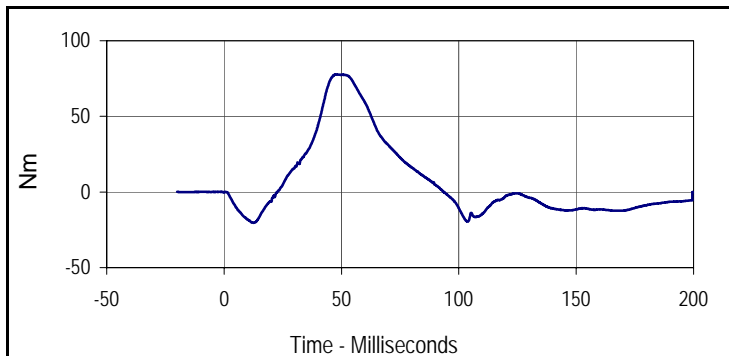

Curve Description			
Moment About Occipital Condyle			
Plot No.	Type	SAE Class	Units
003	FIL	600	Nm
Max	Time	Min	Time
77.7	47.7	-20.4	12.6

Test Program: Hybrid III 5th Percentile Female Neck Flexion Test

Test Date: 8/6/12



ATD Serial No.: 141

Test I.D.: F141NF046

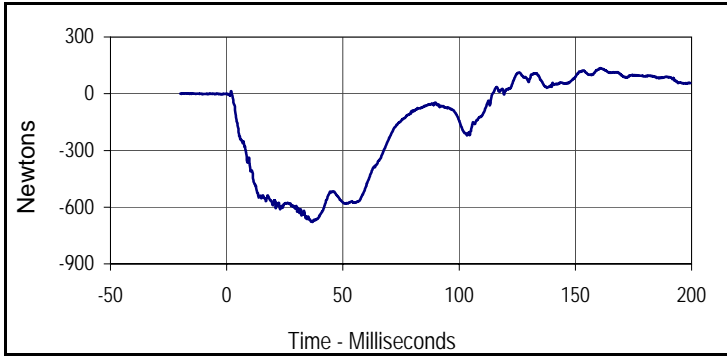

Curve Description			
Upper Neck Force X			
Plot No.	Type	SAE Class	Units
004	FIL	1000	Newtons
Max	Time	Min	Time
135.4	160.8	-678.6	36.8

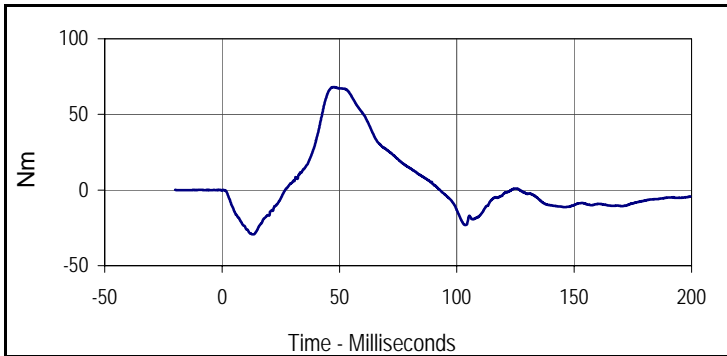

Curve Description			
Neck Moment Y			
Plot No.	Type	SAE Class	Units
005	FIL	600	Nm
Max	Time	Min	Time
68.1	47.6	-29.4	13.2

Test Program: Hybrid III 5th Percentile Female Neck Extension Test
 ATD Serial No.: 141

Test Date: 8/6/12
 Test I.D.: F141NE046



Tested Parameter	Units	Specification	Result	Pass/Fail	
Neck Assembly Soak Time	Minutes	≥240	350	Pass	
Temperature During Soak	Max	20.6 to 22.2	21.7	Pass	
	Min		20.7	Pass	
Humidity During Soak	Max	10.0 to 70.0	31.0	Pass	
	Min		29.0	Pass	
Laboratory Temperature During Test	°C	20.6 to 22.2	21.2	Pass	
Laboratory Humidity During Test	%	10.0 to 70.0	29.8	Pass	
Pendulum Velocity	m/s	5.95 to 6.19	6.08	Pass	
Pendulum Deceleration	10 Msec.	m/s	1.5 to 1.9	1.6	Pass
	20 Msec.	m/s	3.1 to 3.9	3.5	Pass
	30 Msec.	m/s	4.6 to 5.6	5.3	Pass
"D" Plane Rotation	Max	Degrees	99.0 to 114.0	103.5	Pass
Peak Moment in Rotation	Max	Nm	-53.0 to -65.0	-62.4	Pass
Positive Moment Decay, Time To -10 Nm	Msec.	94.0 to 114.0	104.5	Pass	
Overall Test Results				Pass	

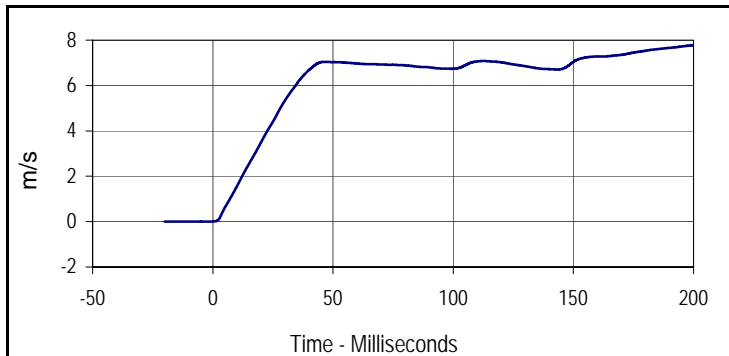

Curve Description			
Pendulum Velocity			
Plot No.	Type	SAE Class	Units
001	FIL	180	m/s
Max	Time	Min	Time
7.8	200.0	0.0	-14.0

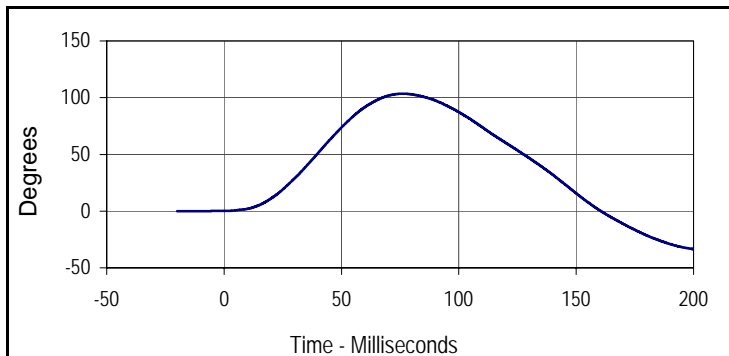

Curve Description			
"D" Plane Rotation			
Plot No.	Type	SAE Class	Units
002	FIL	60	Degrees
Max	Time	Min	Time
103.5	76.2	-33.5	200.0

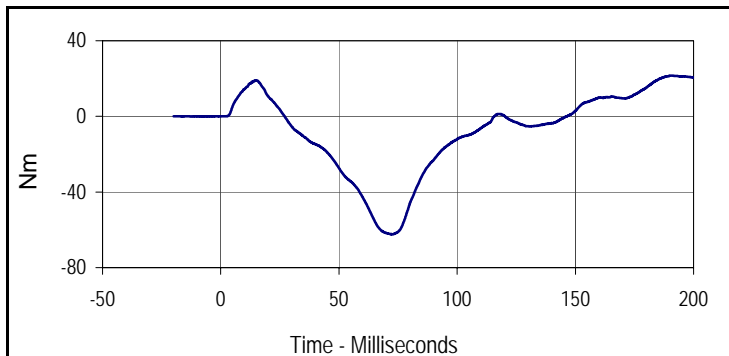

Curve Description			
Moment About Occipital Condyle			
Plot No.	Type	SAE Class	Units
003	FIL	600	Nm
Max	Time	Min	Time
21.6	191.0	-62.4	72.6

Test Program: Hybrid III 5th Percentile Female Neck Extension Test

Test Date: 8/6/12



ATD Serial No.: 141

Test I.D.: F141NE046

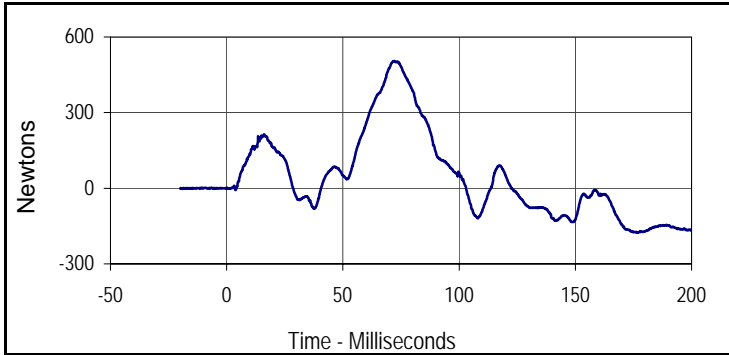

Curve Description			
Upper Neck Force X			
Plot No.	Type	SAE Class	Units
004	FIL	1000	Newtons
Max	Time	Min	Time
504.9	72.0	-176.3	176.6

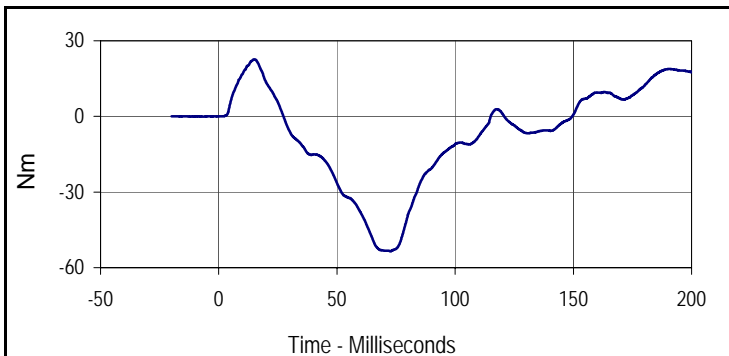

Curve Description			
Neck Moment Y			
Plot No.	Type	SAE Class	Units
005	FIL	600	Nm
Max	Time	Min	Time
22.7	15.1	-53.5	72.6



Tested Parameter	Units	Specification	Result	Pass/Fail
Dummy Soak Time	Minutes	≥240	420	Pass
Temperature During Soak	Max	20.6 to 22.2	21.7	Pass
	Min		20.7	Pass
Humidity During Soak	Max	10.0 to 70.0	31.0	Pass
	Min		29.0	Pass
Laboratory Temperature During Test	°C	20.6 to 22.2	21.3	Pass
Laboratory Humidity During Test	%	10.0 to 70.0	30.2	Pass
Probe Velocity	m/s	6.59 to 6.83	6.66	Pass
Peak Chest Deflection	mm	50.0 to 58.0	52.5	Pass
Peak Force Between 50 and 58 MM	Newtons	3900 to 4400	4104	Pass
Peak Force Between 18 and 50 MM	Newtons	≤4600	4103	Pass
Internal Hysteresis	%	69 to 85	75.1	Pass
Overall Test Results				Pass

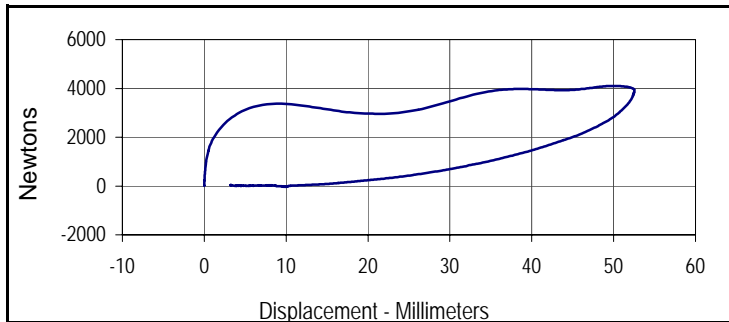

Curve Description			
Probe Force vs. Chest Deflection			
Plot No.	Type	SAE Class	Hysteresis
001	FIL	180	75.1
Peak Probe Force		Peak Chest Deflection	
4104.2		52.5	

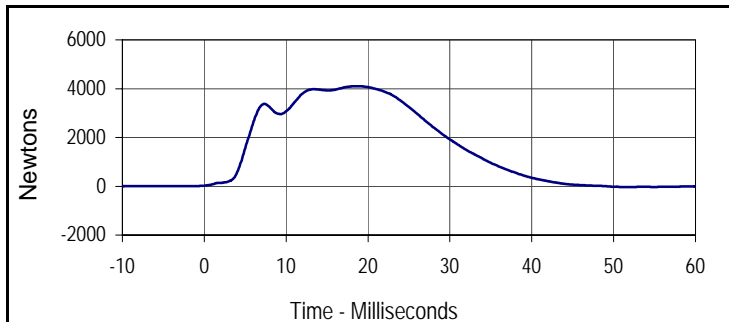

Curve Description			
Probe Force			
Plot No.	Type	SAE Class	Units
002	FIL	180	Newtons
Max	Time	Min	Time
4104.2	18.4	-32.4	51.7

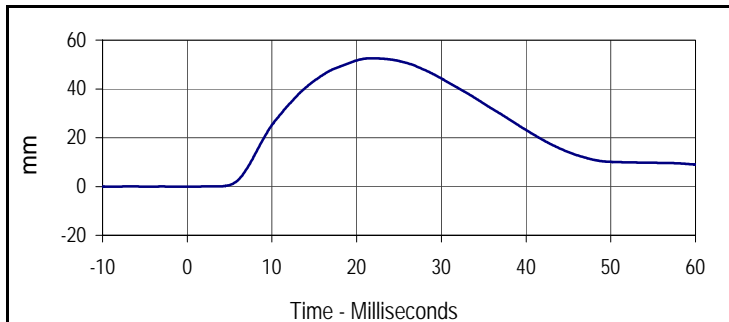

Curve Description			
Chest Deflection			
Plot No.	Type	SAE Class	Units
003	FIL	600	mm
Max	Time	Min	Time
52.5	21.7	0.0	-1.2

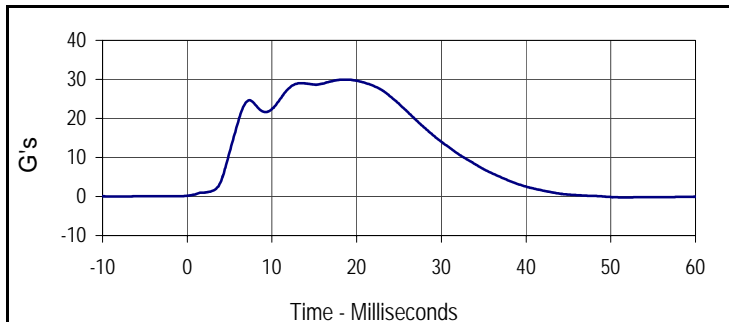

Curve Description			
Impactor Acceleration			
Plot No.	Type	SAE Class	Units
004	FIL	180	G's
Max	Time	Min	Time
30.0	18.4	-0.2	51.7

Test Program: Hybrid III 5th Percentile Female Knee Impact Test

Test Date: 8/6/12

ATD Serial No.: 141

Test I.D.: F141LK046, F141RK046



Left Knee

Tested Parameter	Units	Specification	Result	Pass/Fail
Knee Assembly Soak Time	Minutes	≥240	470	Pass
Temperature During Soak	Max	18.9 to 25.6	21.7	Pass
	Min		20.7	Pass
Humidity During Soak	Max	10.0 to 70.0	31.0	Pass
	Min		29.0	Pass
Laboratory Temperature During Test	°C	18.9 to 25.6	21.2	Pass
Laboratory Humidity During Test	%	10.0 to 70.0	29.8	Pass
Pendulum Velocity at T=0	m/sec	2.07 to 2.13	2.12	Pass
Peak Probe Force	Newtons	3450 to 4060	3775	Pass
Overall Test Results				Pass

Right Knee

Pendulum Velocity at T=0	m/sec	2.07 to 2.13	2.10	Pass
Peak Probe Force	Newtons	3450 to 4060	3798	Pass
Overall Test Results				Pass

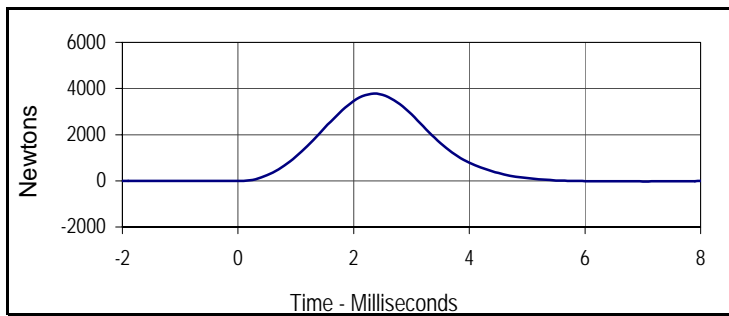

Curve Description			
Left Knee Probe Force			
Plot No.	Type	SAE Class	Units
001	FIL	600	Newtons
Max	Time	Min	Time
3775.2	2.4	-24.9	7.0

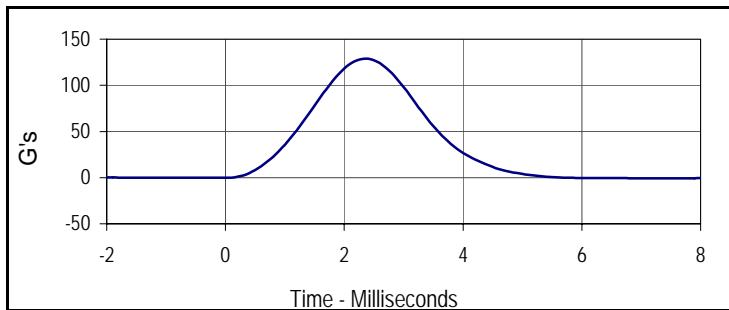

Curve Description			
Left Knee Acceleration			
Plot No.	Type	SAE Class	Units
002	FIL	600	G's
Max	Time	Min	Time
128.8	2.4	-0.9	7.0



Curve Description			
Right Knee Probe Force			
Plot No.	Type	SAE Class	Units
003	FIL	600	Newtons
Max	Time	Min	Time
3798.0	2.3	-29.4	7.9

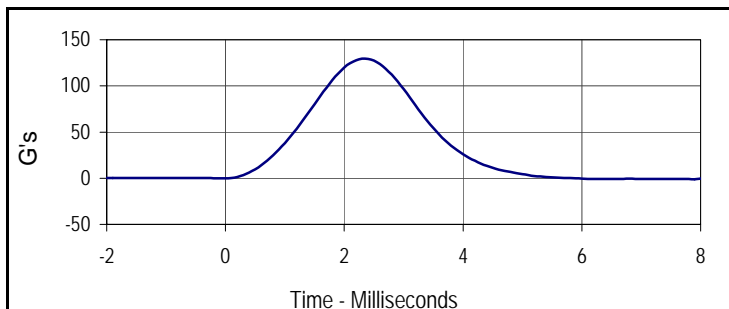

Curve Description			
Right Knee Acceleration			
Plot No.	Type	SAE Class	Units
004	FIL	600	G's
Max	Time	Min	Time
129.6	2.3	-1.0	7.9

Test Program: Hybrid III 5th Percentile Female Torso Flexion Test

Test Date: 8/6/12

ATD Serial No.: 141

Test I.D.: F141TF046



Left Hip Joint-Femur Results

Tested Parameter		Units	Specification	Result	Pass/Fail
Dummy Soak Time		Minutes	≥240	500	Pass
Temperature During Soak	Max	°C	18.9 to 25.6	21.7	Pass
	Min	°C		20.7	Pass
Humidity During Soak	Max	%	10.0 to 70.0	31.0	Pass
	Min	%		29.0	Pass
Laboratory Temperature During Test		°C	18.9 to 25.6	21.1	Pass
Laboratory Humidity During Test		%	10.0 to 70.0	29.3	Pass
Initial Reference Plane Angle		Degrees	≤ 20	2.1	Pass
Peak Force at 45° +/-0.5°		Newtons	320.0 to 390.0	361.4	Pass
Torso Rotation Rate		deg/sec	0.5 to 1.5	0.9	Pass
Final Reference Plane Angle		Degrees	+/-8	-0.1	Pass
Overall Test Results					Pass

APPENDIX C
POST-TEST / ATD CONFIGURATION AND PERFORMANCE VERIFICATION DATA

Test Program: Hybrid III 50th Percentile Male Dummy Damage Checklist

Test Date: 9/5/12

ATD Serial No.: 035

Test I.D.: N/A



Dummy Item	Inspect for	Comments	Damaged	OK
Entire Dummy	Perform general cleaning			X
Outer Skin	Gashes, rips, cracks			X
Head	Ballast secure			X
	General appearance			X
Neck	Broken or cracked rubber			X
	Upper neck bracket firmly attached to the lower neck bracket			X
	Looseness at the condyle joint			X
	Nodding blocks cracked or out of position			X
Spine	Broken or cracks in rubber			X
Ribs	Broken or bent ribs			X
	Broken or bent rib supports			X
	Damping material separated or cracked			X
	Rubber bumpers in place			X
Chest Displacement Assembly	Bent shaft			X
	Slider arm riding in track			X
Transducer Leads	Torn cables			X
Accelerometer Mountings	Head mounting secure			X
	Chest mounting secure			X
Knees	Skin condition			X
	Insert (do not remove)			X
	Casting			X
Limbs	Normal movement and adjustment			X
Knee Sliders	Wires intact			X
	Rubber returned to "at rest" position			X
Pelvis	Broken			X
Other				X

Describe the repair on repair or replacement of parts:

Test Program: Hybrid III 50th Percentile Male External Measurements

Test Date: 9/5/12

ATD Serial No.: 035

Test I.D.: N/A



Tested Parameter	Units	Specification	Result	Pass/Fail
Laboratory Temperature	°C	20.6 to 22.2	21.19	Pass
Laboratory Relative Humidity	%	10 to 70	30.1	Pass
A - Total sitting height	mm	879 to 889	883	Pass
B - Shoulder pivot height	mm	505 to 521	514	Pass
C - H point height	mm	84 to 89	86	Pass
D - H point location from backline	mm	135 to 140	138	Pass
E - Shoulder pivot from backline	mm	84 to 94	88	Pass
F - Thigh clearance	mm	140 to 155	146	Pass
G - Back of elbow to wrist pivot	mm	290 to 305	298	Pass
H - Head back to backline	mm	41 to 46	44	Pass
I - Shoulder to elbow length	mm	330 to 345	336	Pass
J - Elbow rest height	mm	190 to 211	199	Pass
K - Buttock to knee length	mm	579 to 604	586	Pass
L - Popliteal length	mm	429 to 455	438	Pass
M - Knee pivot height	mm	485 to 500	492	Pass
N - Buttock popliteal length	mm	452 to 477	472	Pass
O - Chest depth without jacket	mm	213 to 229	225	Pass
P - Foot length	mm	251 to 267	260	Pass
V - Shoulder breadth	mm	422 to 437	433	Pass
W - Foot breadth	mm	91 to 107	99	Pass
Y - Chest circumference (with chest jacket)	mm	970 to 1001	985	Pass
Z - Waist circumference	mm	836 to 866	865	Pass
AA - Location for chest circumference	mm	429 to 434	431	Pass
BB - Location for waist circumference	mm	226 to 231	230	Pass
Overall Test Results				Pass

Test Program: Hybrid III 50th Percentile Male Head Drop Test

Test Date: 9/5/12

ATD Serial No.: 035

Test I.D.: M035HD045



Tested Parameter	Units	Specification	Result	Pass/Fail
Head Assembly Soak Time	Minutes	≥240	255	Pass
Temperature During Soak	Max	18.9 to 25.6	21.7	Pass
	Min		20.7	Pass
Humidity During Soak	Max	10.0 to 70.0	31.0	Pass
	Min		29.0	Pass
Laboratory Temperature During Test	°C	18.9 to 25.6	21.1	Pass
Laboratory Humidity During Test	%	10.0 to 70.0	30.0	Pass
Peak Resultant Acceleration	G's	225.0 to 275.0	262.4	Pass
Peak Lateral Acceleration	G's	≤15.0	7.5	Pass
Oscillations After Main Pulse	%	<10% of peak Res. Acceleration	6.2	Pass
Is Acceleration Unimodal?	Yes/No	Yes	Yes	Pass
Overall Test Results				Pass

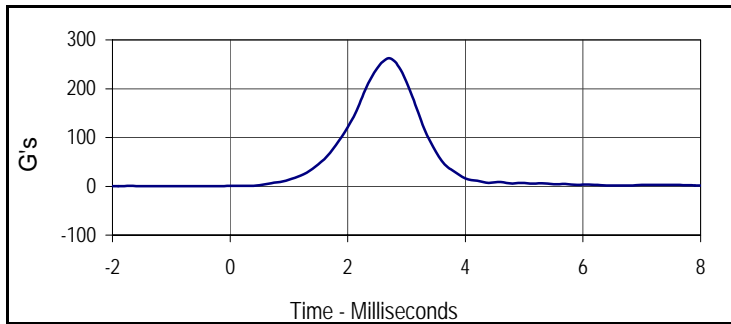

Curve Description			
Head Resultant			
Plot No.	Type	SAE Class	Units
001	RES	1000	G's
Max	Time	Min	Time
262.4	2.7	0.4	-1.4

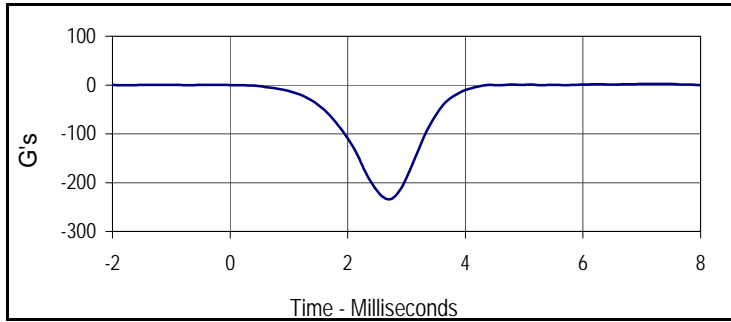

Curve Description			
Head X			
Plot No.	Type	SAE Class	Units
002	FIL	1000	G's
Max	Time	Min	Time
0.8	4.8	-234.5	2.7

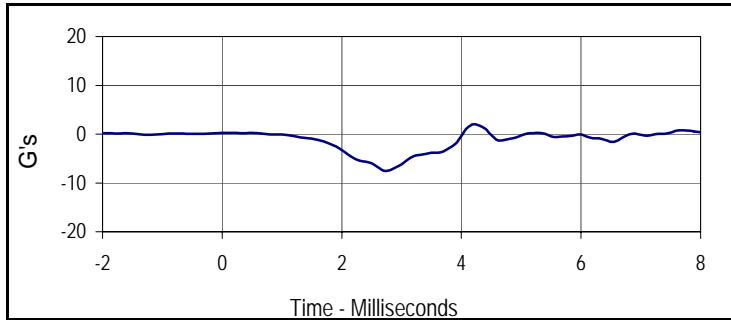

Curve Description			
Head Y			
Plot No.	Type	SAE Class	Units
003	FIL	1000	G's
Max	Time	Min	Time
2.0	4.2	-7.5	2.7

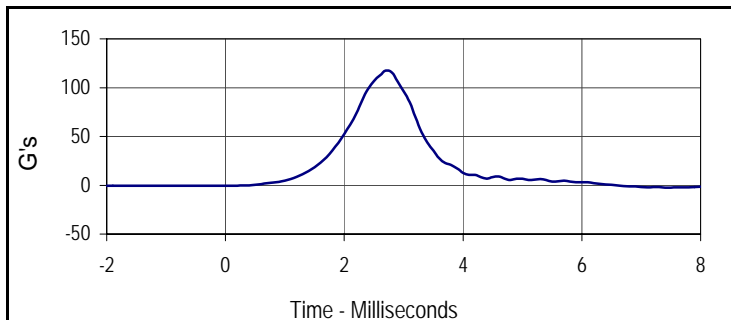

Curve Description			
Head Z			
Plot No.	Type	SAE Class	Units
004	FIL	1000	G's
Max	Time	Min	Time
117.5	2.7	-0.7	-1.7



Tested Parameter	Units	Specification	Result	Pass/Fail	
Neck Assembly Soak Time	Minutes	≥240	280	Pass	
Temperature During Soak	Max	20.6 to 22.2	21.7	Pass	
	Min		20.7	Pass	
Humidity During Soak	Max	10.0 to 70.0	31.0	Pass	
	Min		29.0	Pass	
Laboratory Temperature During Test	°C	20.6 to 22.2	21.2	Pass	
Laboratory Humidity During Test	%	10.0 to 70.0	29.8	Pass	
Pendulum Velocity	m/s	6.89 to 7.13	7.02	Pass	
Pendulum Deceleration	10 Msec.	G's	22.5 to 27.5	22.7	Pass
	20 Msec.	G's	17.6 to 22.6	18.1	Pass
	30 Msec.	G's	12.5 to 18.5	15.1	Pass
Peak Pendulum Decel. after 30 Msec.	G's	≤ 29.0	15.1	Pass	
Deceleration Decay, Time to Cross 5 G's	Msec.	34.0 to 42.0	37.8	Pass	
Maximum "D" Plane Rotation	Max	Degrees	64.0 to 78.0	72.1	Pass
	Time	Msec.	57.0 to 64.0	63.1	Pass
"D" Plane Rotation Decay, Time To Zero Crossing	Msec.	113.0 to 128.0	120.8	Pass	
Moment About Occ. Condyle	Max	Nm	84.1 to 108.5	92.6	Pass
	Time	Msec.	47.0 to 58.0	50.9	Pass
Positive Moment Decay, Time To Zero Crossing	Msec.	97.0 to 107.0	97.8	Pass	
Overall Test Results				Pass	

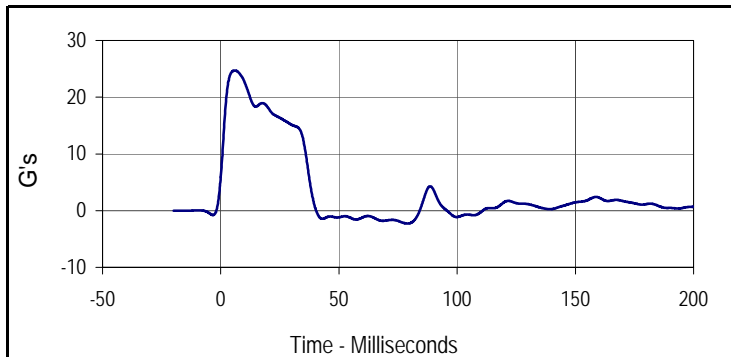

Curve Description			
Pendulum Deceleration			
Plot No.	Type	SAE Class	Units
001	FIL	60	G's
Max	Time	Min	Time
24.7	5.9	-2.3	79.0

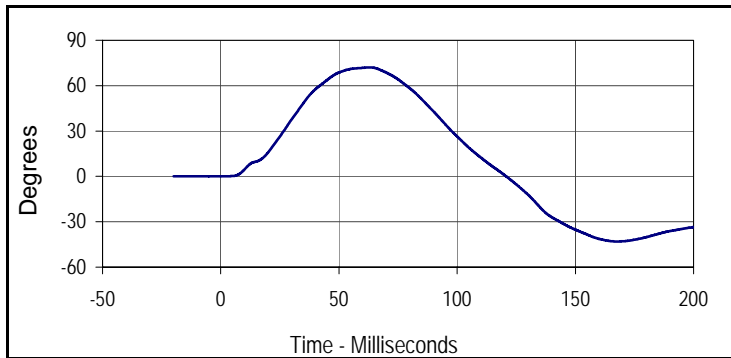

Curve Description			
"D" Plane Rotation			
Plot No.	Type	SAE Class	Units
002	FIL	60	Degrees
Max	Time	Min	Time
72.1	63.1	-43.0	167.7

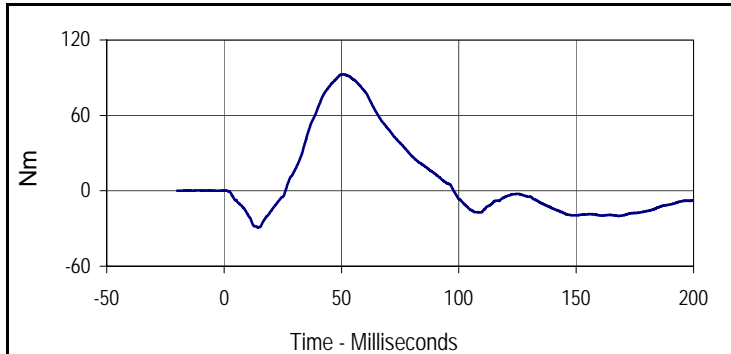

Curve Description			
Moment About Occipital Condyle			
Plot No.	Type	SAE Class	Units
003	FIL	600	Nm
Max	Time	Min	Time
92.6	50.9	-29.1	14.5

Test Program: Hybrid III 50th Percentile Male Neck Flexion Test

Test Date: 9/5/12



ATD Serial No.: 035

Test I.D.: M035NB045

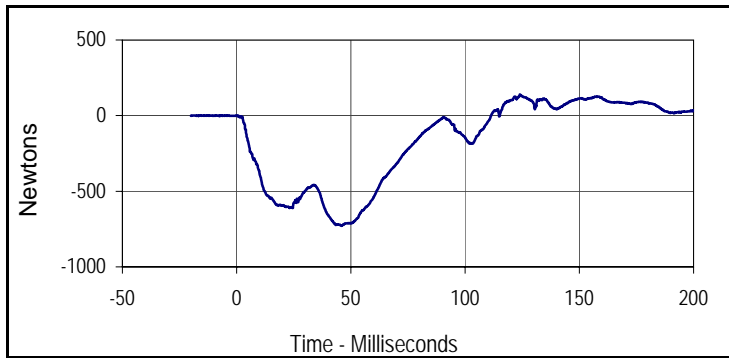

Curve Description			
Neck Force X			
Plot No.	Type	SAE Class	Units
004	FIL	1000	Newtons
Max	Time	Min	Time
140.0	124.0	-728.4	45.9

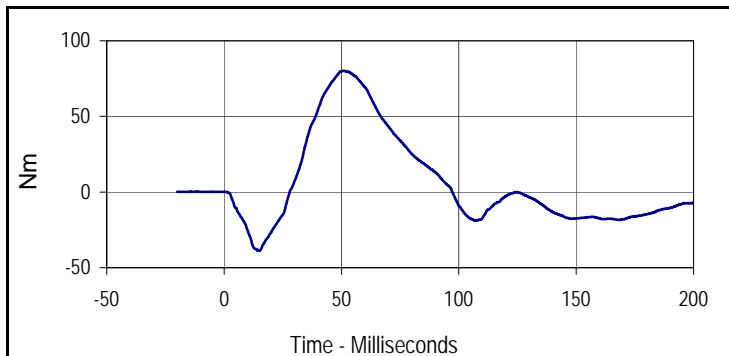

Curve Description			
Neck Moment Y			
Plot No.	Type	SAE Class	Units
005	FIL	600	Nm
Max	Time	Min	Time
80.1	51.1	-38.8	14.5

Test Program: Hybrid III 50th Percentile Male Neck Extension Test

Test Date: 9/5/12

ATD Serial No.: 035

Test I.D.: M035RB1045



Tested Parameter	Units	Specification	Result	Pass/Fail	
Neck Assembly Soak Time	Minutes	≥240	315	Pass	
Temperature During Soak	Max	20.6 to 22.2	21.7	Pass	
	Min		20.7	Pass	
Humidity During Soak	Max	10.0 to 70.0	31.0	Pass	
	Min		29.0	Pass	
Laboratory Temperature During Test	°C	20.6 to 22.2	21.0	Pass	
Laboratory Humidity During Test	%	10.0 to 70.0	29.9	Pass	
Pendulum Velocity	m/s	5.94 to 6.19	6.04	Pass	
Pendulum Deceleration	10 Msec.	G's	17.2 to 21.2	18.5	Pass
	20 Msec.	G's	14.0 to 19.0	16.8	Pass
	30 Msec.	G's	11.0 to 16.0	13.1	Pass
Peak Pendulum Decel. after 30 Msec.	G's	≤ 22.0	13.1	Pass	
Deceleration Decay, Time to Cross 5 G's	Msec.	38.0 to 46.0	41.6	Pass	
Maximum "D" Plane Rotation	Max	Degrees	81.0 to 106.0	102.2	Pass
	Time	Msec.	72.0 to 82.0	78.6	Pass
"D" Plane Rotation Decay, Time To Zero Crossing	Msec.	147.0 to 174.0	161.6	Pass	
Moment About Occ. Condyle	Max	Nm	-52.9 to -79.9	-67.6	Pass
	Time	Msec.	65.0 to 79.0	72.5	Pass
Positive Moment Decay, Time To Zero Crossing	Msec.	120.0 to 148.0	138.3	Pass	
Overall Test Results				Pass	

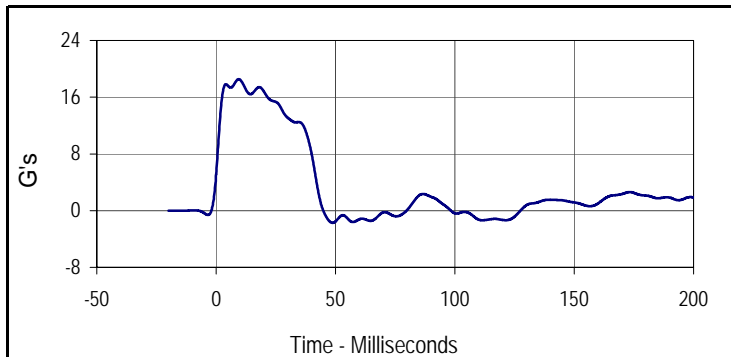

Curve Description			
Pendulum Deceleration			
Plot No.	Type	SAE Class	Units
001	FIL	60	G's
Max	Time	Min	Time
18.5	9.5	-1.7	48.8

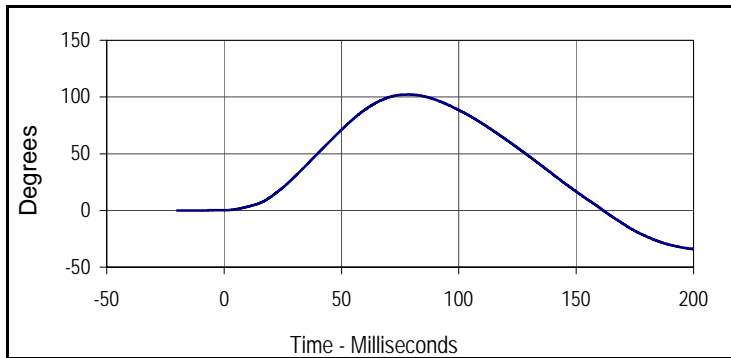

Curve Description			
"D" Plane Rotation			
Plot No.	Type	SAE Class	Units
002	FIL	60	Degrees
Max	Time	Min	Time
102.2	78.6	-34.1	200.0

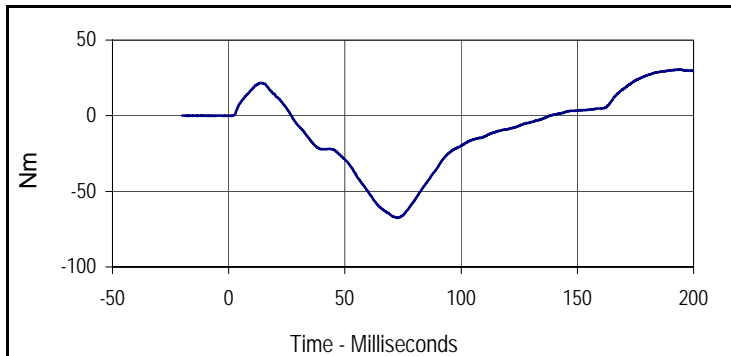

Curve Description			
Moment About Occipital Condyle			
Plot No.	Type	SAE Class	Units
003	FIL	600	Nm
Max	Time	Min	Time
30.5	194.4	-67.6	72.5

Test Program: Hybrid III 50th Percentile Male Neck Extension Test

Test Date: 9/5/12



ATD Serial No.: 035

Test I.D.: M035RB1045

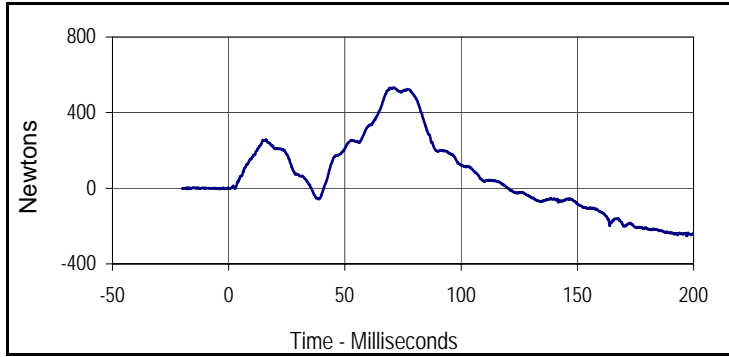

Curve Description			
Neck Force X			
Plot No.	Type	SAE Class	Units
004	FIL	1000	Newtons
Max	Time	Min	Time
532.7	71.2	-252.5	197.0

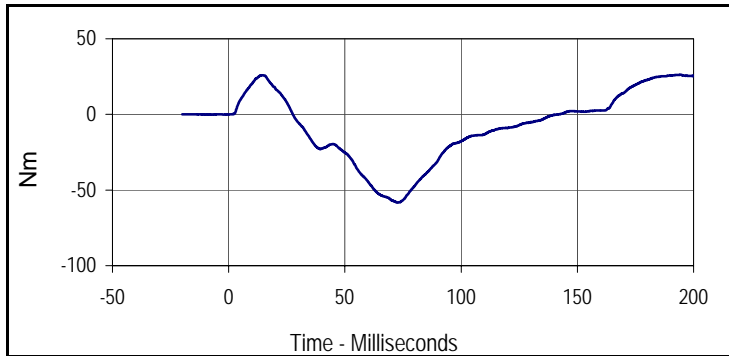

Curve Description			
Neck Moment Y			
Plot No.	Type	SAE Class	Units
005	FIL	600	Nm
Max	Time	Min	Time
26.2	194.4	-58.4	72.6

Test Program: Hybrid III 50th Percentile Male Thorax Impact Test

Test Date: 9/5/12

ATD Serial No.: 035

Test I.D.: M035RB2045



Tested Parameter	Units	Specification	Result	Pass/Fail
Dummy Soak Time	Minutes	≥240	345	Pass
Temperature During Soak	Max	20.6 to 22.2	21.7	Pass
	Min		20.7	Pass
Humidity During Soak	Max	10.0 to 70.0	31.0	Pass
	Min		29.0	Pass
Laboratory Temperature During Test	°C	20.6 to 22.2	21.0	Pass
Laboratory Humidity During Test	%	10.0 to 70.0	30.1	Pass
Probe Velocity	m/s	6.58 to 6.82	6.70	Pass
Peak Probe Force	Newtons	5159 to 5893	5696	Pass
Peak Sternum Deflection	CM	6.35 to 7.26	6.86	Pass
Internal Hysteresis	%	69 to 85	70.6	Pass
Overall Test Results				Pass

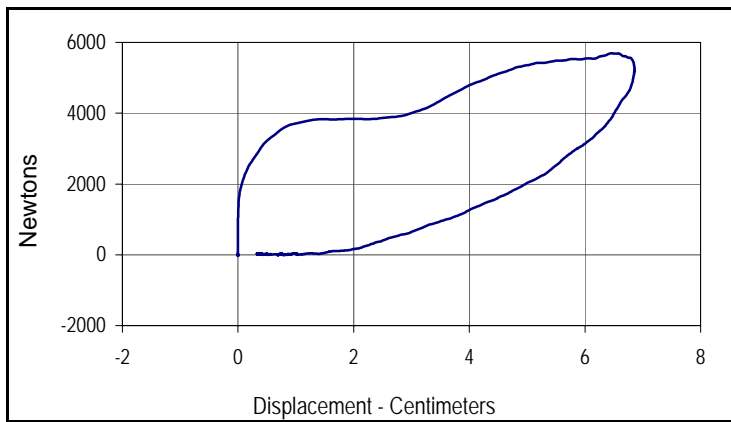

Curve Description			
Probe Force vs. Chest Deflection			
Plot No.	Type	SAE Class	Hysteresis
001	FIL	180	70.6
Peak Probe Force		Peak Chest Deflection	
5696		6.86	

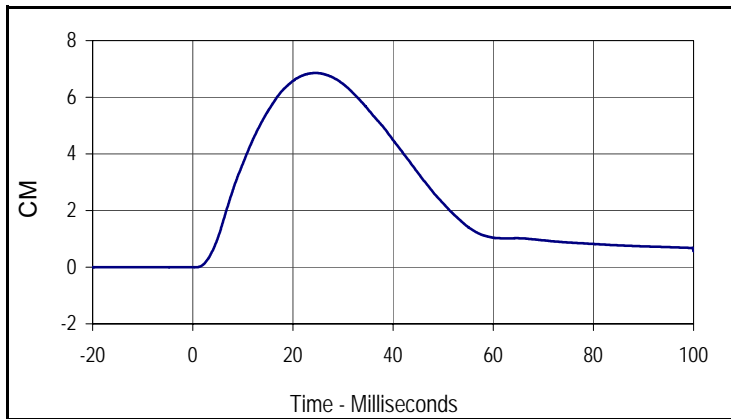

Curve Description			
Chest Deflection			
Plot No.	Type	SAE Class	Units
002	FIL	180	CM
Max	Time	Min	Time
6.9	24.5	0.0	0.5

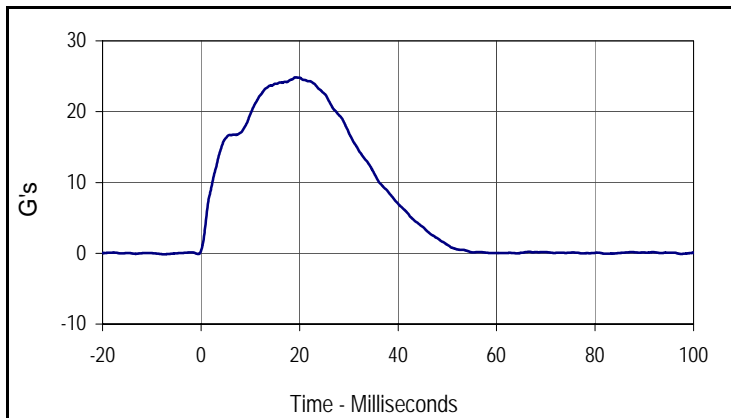

Curve Description			
Impactor Acceleration			
Plot No.	Type	SAE Class	Units
003	FIL	180	G's
Max	Time	Min	Time
24.9	19.2	-0.1	-7.7

Test Program: Hybrid III 50th Percentile Male Knee Impact Test

Test Date: 9/5/12

ATD Serial No.: 035

Test I.D.: M035LK045, M035RK045



Left Knee

Tested Parameter	Units	Specification	Result	Pass/Fail
Knee Assembly Soak Time	Minutes	≥240	370	Pass
Temperature During Soak	Max	18.9 to 25.6	21.7	Pass
	Min		20.7	Pass
Humidity During Soak	Max	10.0 to 70.0	31.0	Pass
	Min		29.0	Pass
Laboratory Temperature During Test	°C	18.9 to 25.6	21.1	Pass
Laboratory Humidity During Test	%	10.0 to 70.0	29.8	Pass
Pendulum Velocity at T=0	m/sec	2.07 to 2.13	2.10	Pass
Peak Probe Force	Newtons	4715 to 5782	5022	Pass
Overall Test Results				Pass

Right Knee

Pendulum Velocity at T=0	m/sec	2.07 to 2.13	2.08	Pass
Peak Probe Force	Newtons	4715 to 5782	5015	Pass
Overall Test Results				Pass

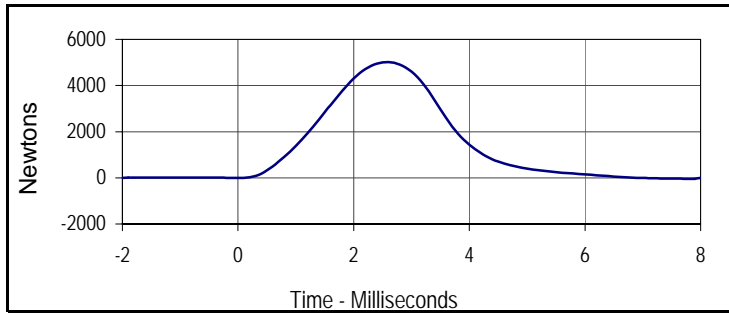

Curve Description			
Left Knee Probe Force			
Plot No.	Type	SAE Class	Units
001	FIL	600	Newtons
Max	Time	Min	Time
5022.0	2.6	-39.0	7.8



Curve Description			
Left Knee Acceleration			
Plot No.	Type	SAE Class	Units
002	FIL	600	G's
Max	Time	Min	Time
102.6	2.6	-0.8	7.8



Curve Description			
Right Knee Probe Force			
Plot No.	Type	SAE Class	Units
003	FIL	600	Newtons
Max	Time	Min	Time
5014.5	2.3	-39.8	7.5

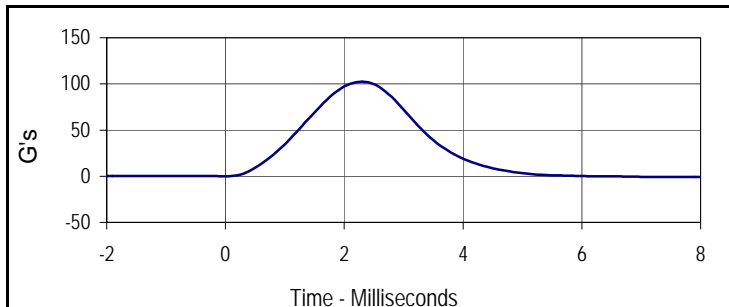

Curve Description			
Right Knee Acceleration			
Plot No.	Type	SAE Class	Units
004	FIL	600	G's
Max	Time	Min	Time
102.5	2.3	-0.8	7.5



Left Hip Joint-Femur Results

Tested Parameter	Units	Specification	Result	Pass/Fail
Hip Joint-Femur Assembly Soak Time	Minutes	≥240	390	Pass
Temperature During Soak	Max	18.9 to 25.6	21.7	Pass
	Min		20.7	Pass
Humidity During Soak	Max	10.0 to 70.0	31.0	Pass
	Min		29.0	Pass
Laboratory Temperature During Test	°C	18.9 to 25.6	21.2	Pass
Laboratory Humidity During Test	%	10.0 to 70.0	30.1	Pass
Rotation Rate	deg/sec	5 to 10	7.6	Pass
Femur Torque at 30°	Nm	≤ 95	86.0	Pass
Rotation at 203 Nm	Degrees	40.0 to 50.0	49.2	Pass
Overall Test Results				Pass

Right Hip Joint-Femur Results

Rotation Rate	deg/sec	5 to 10	7.3	Pass
Femur Torque at 30°	Nm	≤ 95	87.0	Pass
Rotation at 203 Nm	Degrees	40.0 to 50.0	48.0	Pass
Overall Test Results				Pass

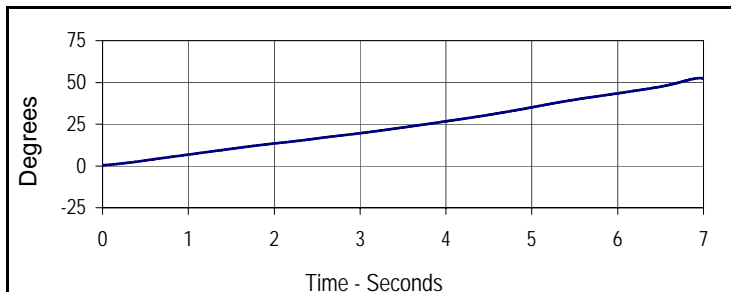

Curve Description			
Left Hip-Femur Rotation			
Plot No.	Type	SAE Class	Units
001	FIL	60	Degrees
Max	Time	Min	Time
52.6	7.0	0.4	0.0

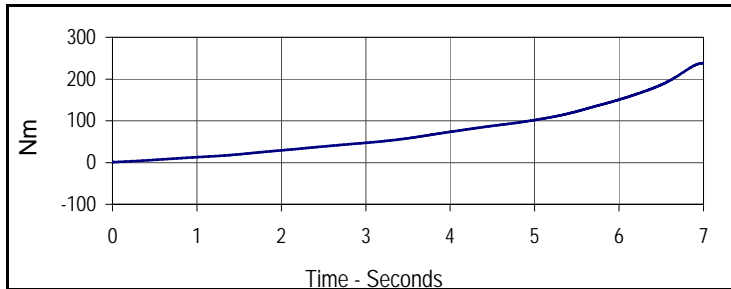

Curve Description			
Left Femur Torque			
Plot No.	Type	SAE Class	Units
002	FIL	600	Nm
Max	Time	Min	Time
237.9	7.0	1.0	0.0

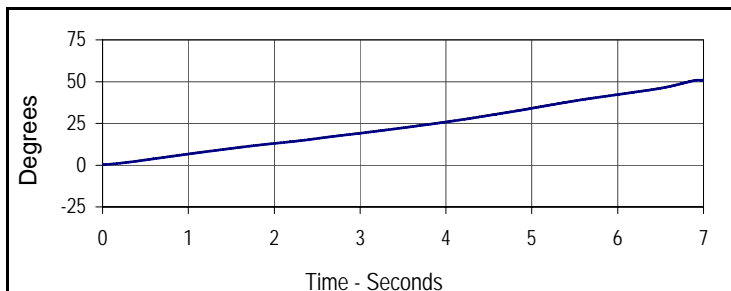

Curve Description			
Right Hip-Femur Rotation			
Plot No.	Type	SAE Class	Units
003	FIL	60	Degrees
Max	Time	Min	Time
50.9	7.0	0.2	0.0

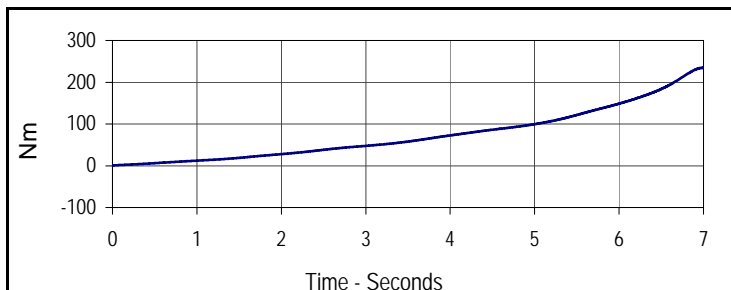

Curve Description			
Right Femur Torque			
Plot No.	Type	SAE Class	Units
004	FIL	600	Nm
Max	Time	Min	Time
234.5	7.0	1.0	0.0

Test Program: Hybrid III 5th Percentile Female Dummy Damage Checklist

Test Date: 9/5/12

ATD Serial No.: 141

Test I.D.: N/A



Dummy Item	Inspect for	Comments	Damaged	OK
Entire Dummy	Perform general cleaning			X
Outer Skin	Gashes, rips, cracks			X
Head	Ballast secure			X
	General appearance			X
Neck	Broken or cracked rubber			X
	Upper neck bracket firmly attached to the lower neck bracket			X
	Looseness at the condyle joint			X
	Nodding blocks cracked or out of position			X
Spine	Broken or cracks in rubber			X
Ribs	Broken or bent ribs			X
	Broken or bent rib supports			X
	Damping material separated or cracked			X
	Rubber bumpers in place			X
Chest Displacement Assembly	Bent shaft			X
	Slider arm riding in track			X
Transducer Leads	Torn cables			X
Accelerometer Mountings	Head mounting secure			X
	Chest mounting secure			X
Knees	Skin condition			X
	Insert (do not remove)			X
	Casting			X
Limbs	Normal movement and adjustment			X
Knee Sliders	Wires intact			X
	Rubber returned to "at rest" position			X
Pelvis	Broken			X
Other				X

Describe the repair on repair or replacement of parts:

Test Program: Hybrid III 5th Percentile Female External Measurements

Test Date: 9/5/12

ATD Serial No.: 141

Test I.D.: N/A



Tested Parameter	Units	Specification	Result	Pass/Fail
Laboratory Temperature	°C	20.6 to 22.2	21.17	Pass
Laboratory Relative Humidity	%	10 to 70	29.8	Pass
A - Total sitting height	mm	774.7 to 800.1	788	Pass
B - Shoulder pivot height	mm	431.8 to 457.2	452	Pass
C - H point height	mm	81.3 to 86.3	84	Pass
D - H point location from backline	mm	144.8 to 149.8	146	Pass
E - Shoulder pivot from backline	mm	68.6 to 83.8	79	Pass
F - Thigh clearance	mm	119.4 to 134.6	127	Pass
G - Back of elbow to wrist pivot	mm	243.9 to 259.1	250	Pass
H - Head back to backline	mm	40.7 to 45.7	44	Pass
I - Shoulder to elbow length	mm	276.8 to 297.2	285	Pass
J - Elbow rest height	mm	182.8 to 203.2	195	Pass
K - Buttock to knee length	mm	520.7 to 546.1	530	Pass
L - Popliteal length	mm	355.6 to 376.0	372	Pass
M - Knee pivot height	mm	393.7 to 419.1	401	Pass
N - Buttock popliteal length	mm	414.0 to 439.4	420	Pass
O - Chest depth without jacket	mm	175.3 to 190.5	186	Pass
P - Foot length	mm	218.5 to 233.7	221	Pass
R - Buttock to Knee Pivot Length	mm	457.2 to 482.6	475	Pass
S - Head Breadth	mm	137.1 to 147.3	144	Pass
T - Head Depth	mm	177.8 to 188.0	180	Pass
U - Hip Breadth	mm	299.7 to 314.9	302	Pass
V - Shoulder breadth	mm	350.5 to 365.7	359	Pass
W - Foot breadth	mm	78.8 to 94.0	90	Pass
X - Head circumference	mm	528.3 to 548.7	541	Pass
Y - Chest circumference (with chest jacket)	mm	850.8 to 881.3	861	Pass
Z - Waist circumference	mm	759.5 to 789.9	766	Pass
AA - Location for chest circumference	mm	299.7 to 309.9	300	Pass
BB - Location for waist circumference	mm	160.1 to 170.2	164	Pass
Overall Test Results				Pass

Test Program: Hybrid III 5th Percentile Female Head Drop Test

Test Date: 9/5/12

ATD Serial No.: 141

Test I.D.: F141HD047



Tested Parameter	Units	Specification	Result	Pass/Fail
Head Assembly Soak Time	Minutes	≥240	260	Pass
Temperature During Soak	Max	18.9 to 25.6	21.7	Pass
	Min		20.7	Pass
Humidity During Soak	Max	10.0 to 70.0	31.0	Pass
	Min		29.0	Pass
Laboratory Temperature During Test	°C	18.9 to 25.6	21.0	Pass
Laboratory Humidity During Test	%	10.0 to 70.0	29.9	Pass
Peak Resultant Acceleration	G's	250.0 to 300.0	268.2	Pass
Peak Lateral Acceleration	G's	≤15.0	10.8	Pass
Oscillations After Main Pulse	%	<10% of peak Res. Acceleration	2.1	Pass
Is Acceleration Unimodal?	Yes/No	Yes	Yes	Pass
Overall Test Results				Pass

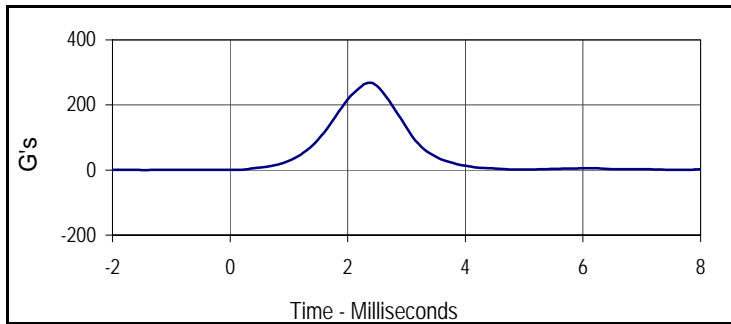

Curve Description			
Head Resultant			
Plot No.	Type	SAE Class	Units
001	RES	1000	G's
Max	Time	Min	Time
268.2	2.4	0.1	-1.4

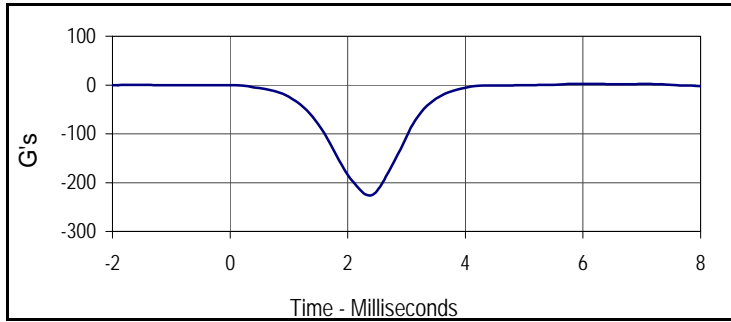

Curve Description			
Head X			
Plot No.	Type	SAE Class	Units
002	FIL	1000	G's
Max	Time	Min	Time
2.4	6.0	-226.2	2.4

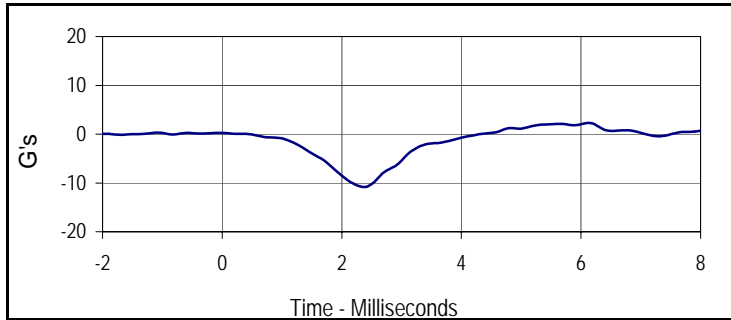

Curve Description			
Head Y			
Plot No.	Type	SAE Class	Units
003	FIL	1000	G's
Max	Time	Min	Time
2.1	5.6	-10.8	2.4

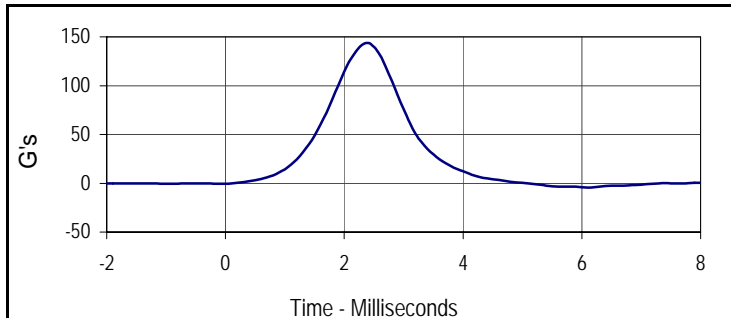

Curve Description			
Head Z			
Plot No.	Type	SAE Class	Units
004	FIL	1000	G's
Max	Time	Min	Time
143.7	2.4	-4.0	6.0

Test Program: Hybrid III 5th Percentile Female Neck Flexion Test
 ATD Serial No.: 141

Test Date: 9/5/12
 Test I.D.: F141NF047



Tested Parameter	Units	Specification	Result	Pass/Fail	
Neck Assembly Soak Time	Minutes	≥240	290	Pass	
Temperature During Soak	Max	20.6 to 22.2	21.7	Pass	
	Min		20.7	Pass	
Humidity During Soak	Max	10.0 to 70.0	31.0	Pass	
	Min		29.0	Pass	
Laboratory Temperature During Test	°C	20.6 to 22.2	21.1	Pass	
Laboratory Humidity During Test	%	10.0 to 70.0	30.0	Pass	
Pendulum Velocity	m/s	6.89 to 7.13	6.99	Pass	
Pendulum Deceleration	10 Msec.	m/s	2.1 to 2.5	2.4	Pass
	20 Msec.	m/s	4.0 to 5.0	4.8	Pass
	30 Msec.	m/s	5.8 to 7.0	6.9	Pass
"D" Plane Rotation	Max	Degrees	77.0 to 91.0	81.8	Pass
Peak Moment in Rotation	Max	Nm	69.0 to 83.0	79.0	Pass
Positive Moment Decay, Time To 10 Nm	Msec.	80.0 to 100.0	83.4	Pass	
Overall Test Results				Pass	

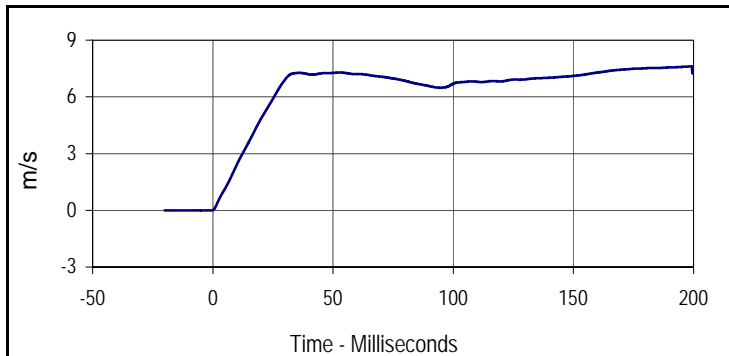

Curve Description			
Pendulum Velocity			
Plot No.	Type	SAE Class	Units
001	FIL	180	m/s
Max	Time	Min	Time
7.6	199.4	0.0	-0.7

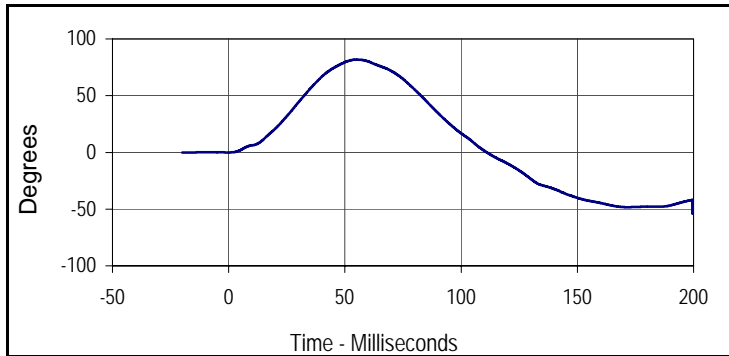

Curve Description			
"D" Plane Rotation			
Plot No.	Type	SAE Class	Units
002	FIL	60	Degrees
Max	Time	Min	Time
81.8	55.3	-53.8	199.5

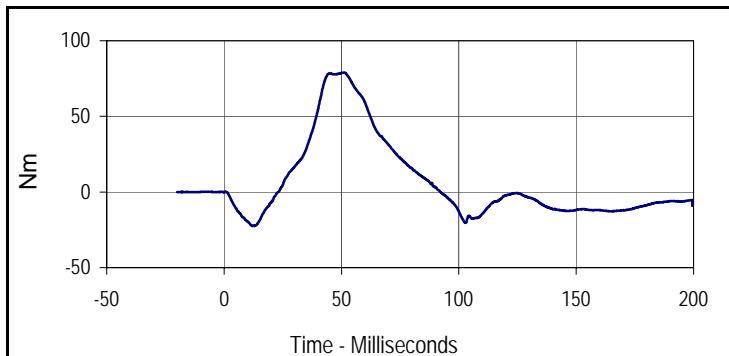

Curve Description			
Moment About Occipital Condyle			
Plot No.	Type	SAE Class	Units
003	FIL	600	Nm
Max	Time	Min	Time
79.0	51.2	-22.6	12.1

Test Program: Hybrid III 5th Percentile Female Neck Flexion Test

Test Date: 9/5/12



ATD Serial No.: 141

Test I.D.: F141NF047

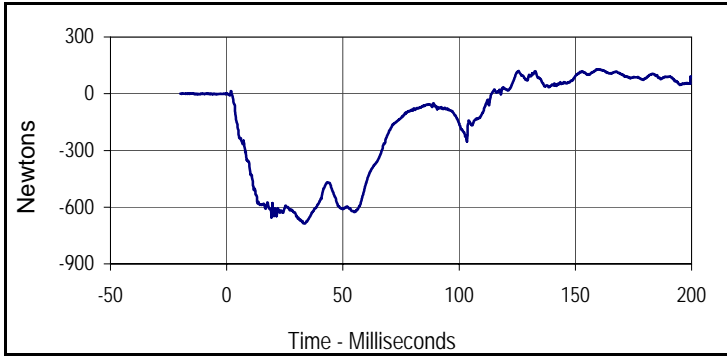

Curve Description			
Upper Neck Force X			
Plot No.	Type	SAE Class	Units
004	FIL	1000	Newtons
Max	Time	Min	Time
129.2	160.1	-687.4	33.6

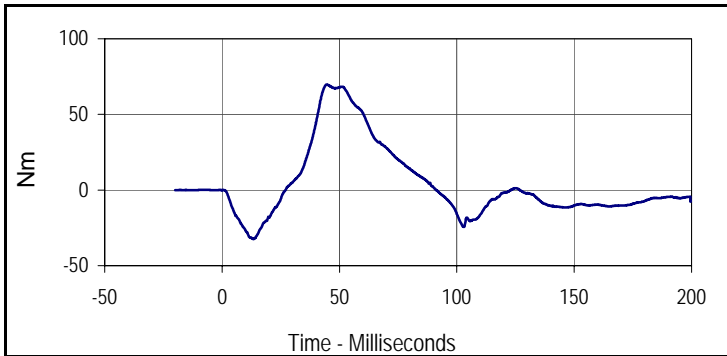

Curve Description			
Neck Moment Y			
Plot No.	Type	SAE Class	Units
005	FIL	600	Nm
Max	Time	Min	Time
69.8	44.5	-32.4	13.3

Test Program: Hybrid III 5th Percentile Female Neck Extension Test
 ATD Serial No.: 141

Test Date: 9/5/12
 Test I.D.: F141NE047



Tested Parameter	Units	Specification	Result	Pass/Fail	
Neck Assembly Soak Time	Minutes	≥240	325	Pass	
Temperature During Soak	Max	20.6 to 22.2	21.7	Pass	
	Min		20.7	Pass	
Humidity During Soak	Max	10.0 to 70.0	31.0	Pass	
	Min		29.0	Pass	
Laboratory Temperature During Test	°C	20.6 to 22.2	21.2	Pass	
Laboratory Humidity During Test	%	10.0 to 70.0	29.9	Pass	
Pendulum Velocity	m/s	5.95 to 6.19	6.08	Pass	
Pendulum Deceleration	10 Msec.	m/s	1.5 to 1.9	1.8	Pass
	20 Msec.	m/s	3.1 to 3.9	3.7	Pass
	30 Msec.	m/s	4.6 to 5.6	5.4	Pass
"D" Plane Rotation	Max	Degrees	99.0 to 114.0	102.3	Pass
Peak Moment in Rotation	Max	Nm	-53.0 to -65.0	-54.3	Pass
Positive Moment Decay, Time To -10 Nm	Msec.	94.0 to 114.0	100.1	Pass	
Overall Test Results				Pass	

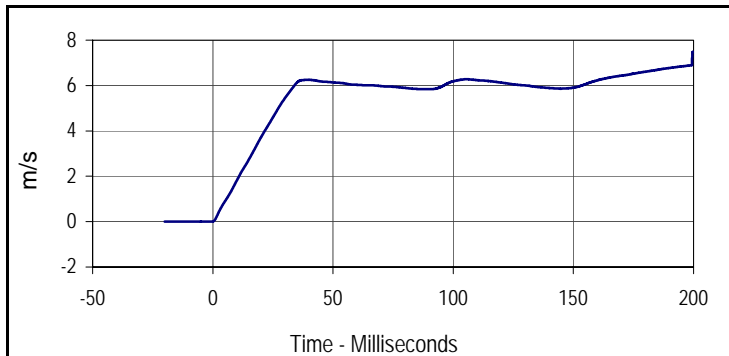

Curve Description			
Pendulum Velocity			
Plot No.	Type	SAE Class	Units
001	FIL	180	m/s
Max	Time	Min	Time
7.5	200.0	0.0	-0.6

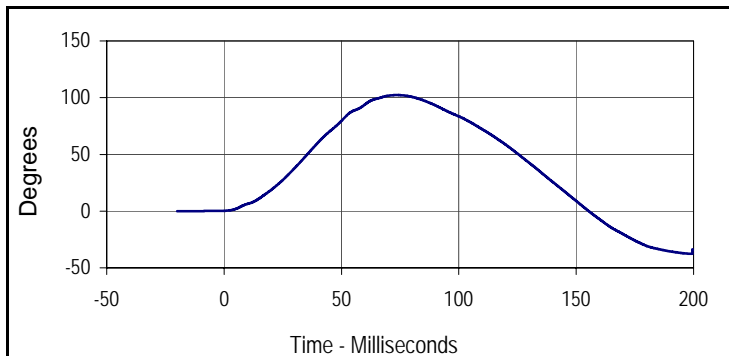

Curve Description			
"D" Plane Rotation			
Plot No.	Type	SAE Class	Units
002	FIL	60	Degrees
Max	Time	Min	Time
102.3	73.6	-37.5	199.1

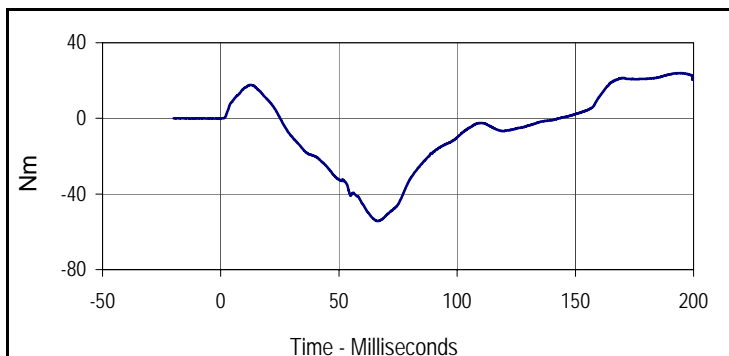

Curve Description			
Moment About Occipital Condyle			
Plot No.	Type	SAE Class	Units
003	FIL	600	Nm
Max	Time	Min	Time
23.9	194.6	-54.3	66.5

Test Program: Hybrid III 5th Percentile Female Neck Extension Test

Test Date: 9/5/12



ATD Serial No.: 141

Test I.D.: F141NE047

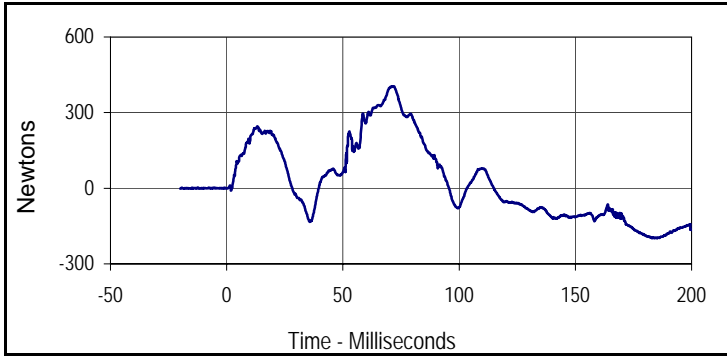

Curve Description			
Upper Neck Force X			
Plot No.	Type	SAE Class	Units
004	FIL	1000	Newtons
Max	Time	Min	Time
405.0	71.9	-198.9	185.1

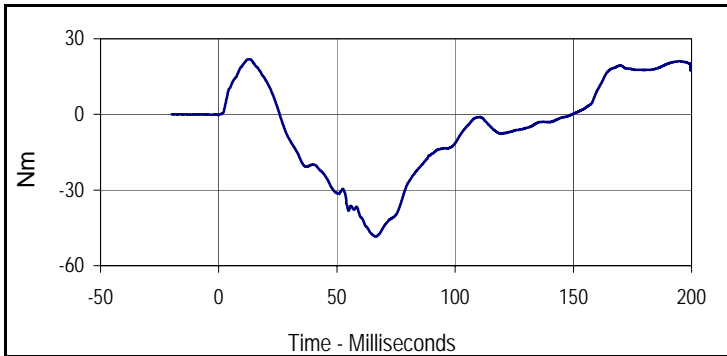

Curve Description			
Neck Moment Y			
Plot No.	Type	SAE Class	Units
005	FIL	600	Nm
Max	Time	Min	Time
21.9	13.0	-48.5	66.4



Tested Parameter		Units	Specification	Result	Pass/Fail
Dummy Soak Time		Minutes	≥240	350	Pass
Temperature During Soak	Max	°C	20.6 to 22.2	21.7	Pass
	Min	°C		20.7	Pass
Humidity During Soak	Max	%	10.0 to 70.0	31.0	Pass
	Min	%		29.0	Pass
Laboratory Temperature During Test		°C	20.6 to 22.2	21.1	Pass
Laboratory Humidity During Test		%	10.0 to 70.0	29.9	Pass
Probe Velocity		m/s	6.59 to 6.83	6.70	Pass
Peak Chest Deflection		mm	50.0 to 58.0	54.5	Pass
Peak Force Between 50 and 58 MM		Newtons	3900 to 4400	3958	Pass
Peak Force Between 18 and 50 MM		Newtons	≤4600	3967	Pass
Internal Hysteresis		%	69 to 85	72.7	Pass
Overall Test Results					Pass

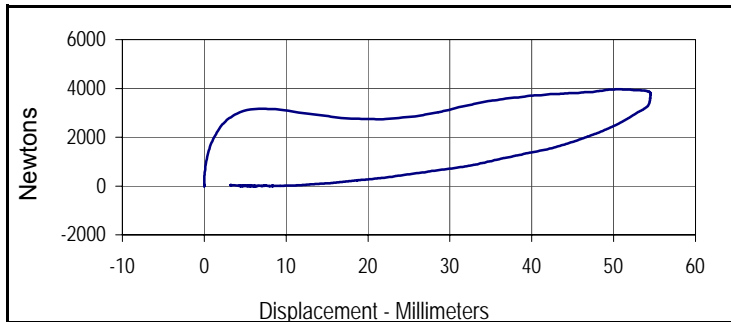

Curve Description			
Probe Force vs. Chest Deflection			
Plot No.	Type	SAE Class	Hysteresis
001	FIL	180	72.7
Peak Probe Force		Peak Chest Deflection	
3967.1		54.5	

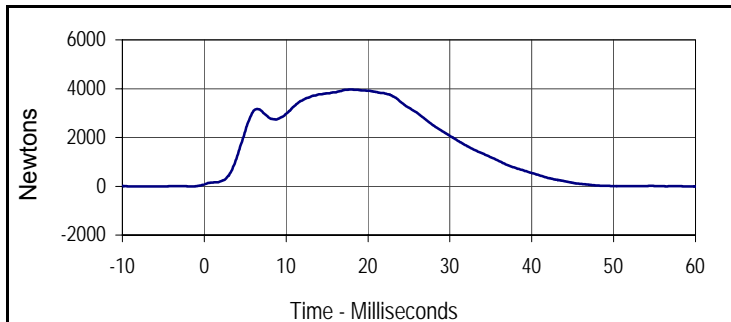

Curve Description			
Probe Force			
Plot No.	Type	SAE Class	Units
002	FIL	180	Newtons
Max	Time	Min	Time
3967.1	17.9	-12.0	59.4

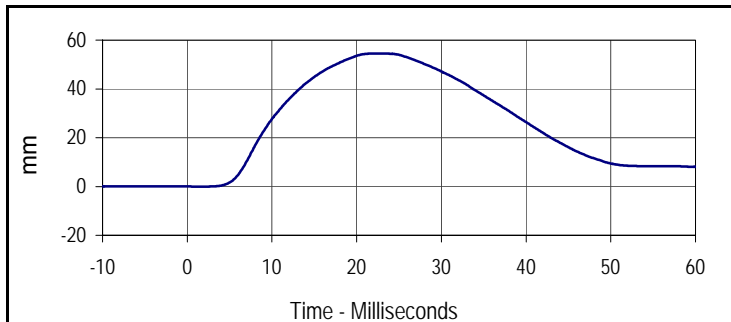

Curve Description			
Chest Deflection			
Plot No.	Type	SAE Class	Units
003	FIL	600	mm
Max	Time	Min	Time
54.5	22.4	0.0	2.1

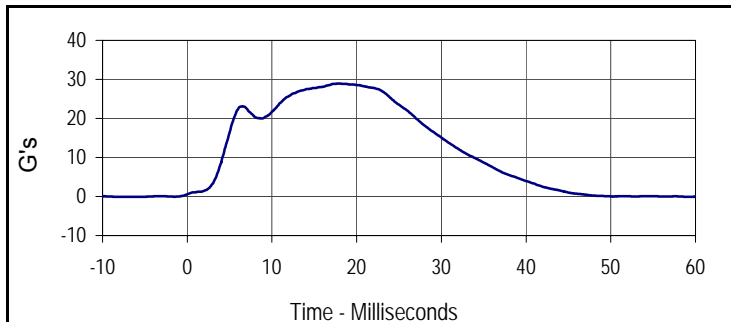

Curve Description			
Impactor Acceleration			
Plot No.	Type	SAE Class	Units
004	FIL	180	G's
Max	Time	Min	Time
29.0	17.9	-0.1	59.4



Left Knee

Tested Parameter	Units	Specification	Result	Pass/Fail
Knee Assembly Soak Time	Minutes	≥240	380	Pass
Temperature During Soak	Max	18.9 to 25.6	21.7	Pass
	Min		20.7	Pass
Humidity During Soak	Max	10.0 to 70.0	31.0	Pass
	Min		29.0	Pass
Laboratory Temperature During Test	°C	18.9 to 25.6	21.0	Pass
Laboratory Humidity During Test	%	10.0 to 70.0	30.0	Pass
Pendulum Velocity at T=0	m/sec	2.07 to 2.13	2.10	Pass
Peak Probe Force	Newtons	3450 to 4060	3745	Pass
Overall Test Results				Pass

Right Knee

Pendulum Velocity at T=0	m/sec	2.07 to 2.13	2.10	Pass
Peak Probe Force	Newtons	3450 to 4060	3705	Pass
Overall Test Results				Pass

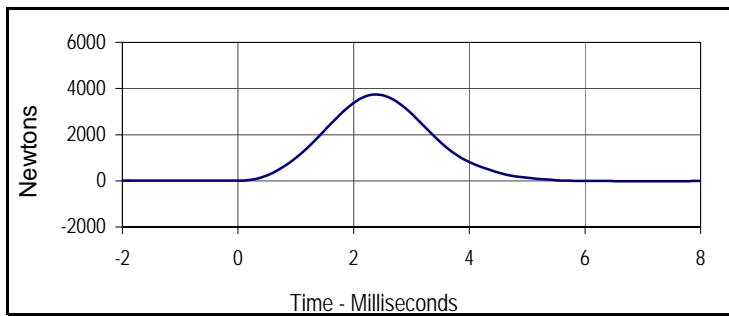

Curve Description			
Left Knee Probe Force			
Plot No.	Type	SAE Class	Units
001	FIL	600	Newtons
Max	Time	Min	Time
3744.6	2.4	-17.8	7.1

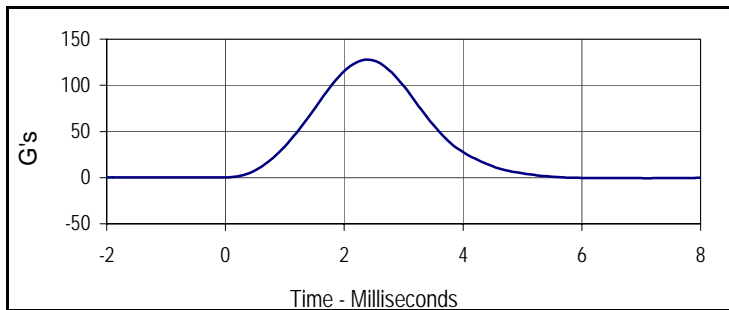

Curve Description			
Left Knee Acceleration			
Plot No.	Type	SAE Class	Units
002	FIL	600	G's
Max	Time	Min	Time
127.7	2.4	-0.6	7.1

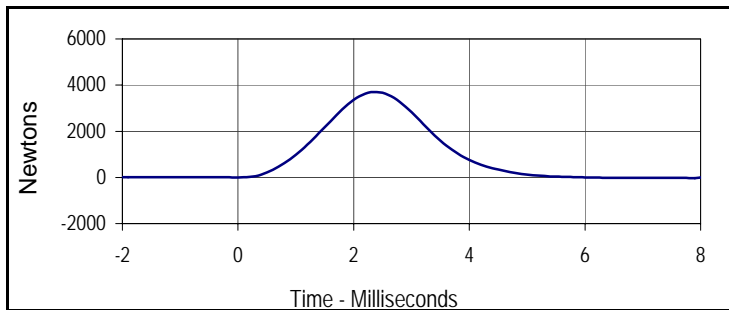

Curve Description			
Right Knee Probe Force			
Plot No.	Type	SAE Class	Units
003	FIL	600	Newtons
Max	Time	Min	Time
3705.4	2.4	-33.7	7.9

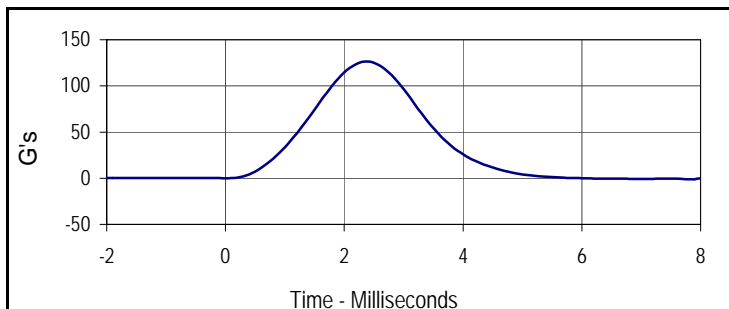

Curve Description			
Right Knee Acceleration			
Plot No.	Type	SAE Class	Units
004	FIL	600	G's
Max	Time	Min	Time
126.4	2.4	-1.2	7.9

Test Program: Hybrid III 5th Percentile Female Torso Flexion Test

Test Date: 9/5/12

ATD Serial No.: 141

Test I.D.: F141TF047



Left Hip Joint-Femur Results

Tested Parameter		Units	Specification	Result	Pass/Fail
Dummy Soak Time		Minutes	≥240	395	Pass
Temperature During Soak	Max	°C	18.9 to 25.6	21.7	Pass
	Min	°C		20.7	Pass
Humidity During Soak	Max	%	10.0 to 70.0	31.0	Pass
	Min	%		29.0	Pass
Laboratory Temperature During Test		°C	18.9 to 25.6	21.1	Pass
Laboratory Humidity During Test		%	10.0 to 70.0	29.8	Pass
Initial Reference Plane Angle		Degrees	≤ 20	1.2	Pass
Peak Force at 45° +/-0.5°		Newtons	320.0 to 390.0	348.7	Pass
Torso Rotation Rate		deg/sec	0.5 to 1.5	0.9	Pass
Final Reference Plane Angle		Degrees	+/-8	0.6	Pass
Overall Test Results					Pass