

REPORT NUMBER: SINCAP-KAR-13-004

**NEW CAR ASSESSMENT PROGRAM (NCAP)
MOVING DEFORMABLE BARRIER SIDE IMPACT TEST**

**TOYOTA MOTOR MANUFACTURING CANADA INC.
2013 LEXUS RX350 5-DOOR MPV**

NHTSA NO: MD5101

**PREPARED BY:
KARCO ENGINEERING, LLC.
9270 HOLLY ROAD
ADELANTO, CA 92301**

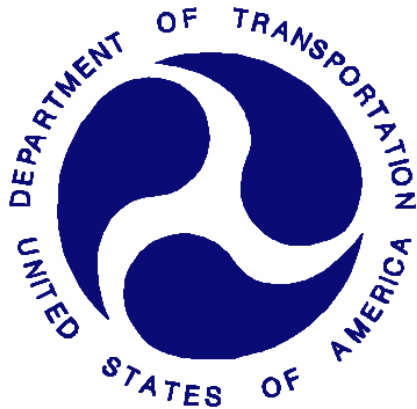

JUNE 27, 2012

FINAL REPORT

**PREPARED FOR:
U.S. DEPARTMENT OF TRANSPORTATION
NATIONAL HIGHWAY TRAFFIC SAFETY ADMINISTRATION
OFFICE OF CRASHWORTHINESS STANDARDS
MAIL CODE: NVS-111
1200 NEW JERSEY AVE, SE, ROOM W43-410
WASHINGTON, D.C. 20590**

This publication is distributed by the U.S. Department of Transportation, National Highway Traffic Safety Administration, in the interest of information exchange. The opinions, findings and conclusions expressed in this publication are those of the author(s) and not necessarily those of the Department of Transportation or the National Highway Traffic Safety Administration. The United States Government assumes no liability for its contents or use thereof. If trade or manufacturers' names or products are mentioned, it is only because they are considered essential to the object of the publication and should not be construed as an endorsement. The United States Government does not endorse products or manufacturers.

Prepared By: 
Mr. Kelsey A. Chiu, Engineering Department Supervisor
KARCO Engineering, LLC.

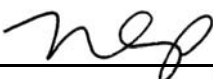
Reviewed By: 
Mr. Michael L. Dunlap, Director of Operations
KARCO Engineering, LLC.

Approved By: 
Mr. Frank D. Richardson, Program Manager
KARCO Engineering, LLC.

Approval Date: June 27, 2012

FINAL REPORT ACCEPTANCE BY OCWS:

Division Chief, New Car Assessment Program
NHTSA, Office of Crashworthiness Standards

Date: _____

COTR, New Car Assessment Program
NHTSA, Office of Crashworthiness Standards

Date: _____

TECHNICAL REPORT DOCUMENTATION PAGE

1. Report No. SINCAP-KAR-13-004	2. Government Accession No.	3. Recipient's Catalog No.
4. Title and Subtitle Final Report of New Car Assessment Program Side Impact MDB Testing of a 2013 Lexus RX350 5-Door MPV NHTSA No. MD5101	5. Report Date June 27, 2012	
	6. Performing Organization Code KAR	
7. Authors Mr. Kelsey A. Chiu, Engineering Department Supervisor, KARCO Mr. Frank Richardson, Program Manager, KARCO	8. Performing Organization Report No. TR-P32003-05-NC	
	10. Work Unit No.	
9. Performing Organization Name and Address KARCO Engineering, LLC. 9270 Holly Rd. Adelanto, CA 92301	11. Contract or Grant No. DTNH22-09-D-00122	
	13. Type of Report and Period Covered Final Test Report, June 13 - June 27, 2012	
12. Sponsoring Agency Name and Address U. S. Department of Transportation National Highway Traffic Safety Administration Office of Crashworthiness Standards (NVS-111) 1200 New Jersey Ave., SE, Room W43-410 Washington, D.C. 20590	14. Sponsoring Agency Code NVS-111	

15. Supplementary Notes

16. Abstract

A 55/28 km/h 90 deg. Moving Deformable Barrier NCAP Side Impact Test was conducted on the subject 2013 Lexus RX350 5-door MPV in accordance with the specifications of the Office of Crash Worthiness Standards Test Procedure for the generation of consumer information on vehicle side crash protection. The test was conducted at the KARCO Engineering, LLC. facility in Adelanto, California on June 13, 2012.

The impact velocity of the Moving Deformable Barrier was 62.12 km/h and the outside ambient temperature at the struck (driver's) side of the vehicle was 35.0 deg. C. The target vehicle's maximum post-test static crush was 257 mm located at level 3. The test vehicle's occupant performance data is as follows:

Measurement Description	Driver ATD (ES-2re)		
	Units	IARV	Result
Head Injury Criteria (HIC ₃₆)		1000	88.3
Maximum Thorax Rib Deflection	mm	44	12
Total Abdominal Force	N	2500	739
Pubic Symphysis Force	N	6000	1600

Measurement Description	Passenger ATD (SID-IIs)		
	Units	IARV	Result
Head Injury Criteria (HIC ₃₆)		1000	121.8
Resultant Lower Spine Acceleration	g	82	40
Total Pelvic Force (Sum of Acetubular and Iliac Forces)	N	5525	1553
Maximum Thoracic Rib Deflection	mm	38*	10
Maximum Abdominal Rib Deflection	mm	45*	30

The doors on the struck side of the vehicle did not separate from the body at the hinges or latches, and the opposite side doors did not open during the side impact event.

* Proposed IARV

TR-P32003-05-NC

17. Key Words New Car Assessment Program (NCAP) Side Impact Moving Deformable Barrier (MDB) ES-2re SID-IIs		18. Distribution Statement Copies of this report are available from: National Highway Traffic Safety Admin. Technical Information Services Division, NPO-411 1200 New Jersey Ave., SE, Room E12-100 Washington, DC 20590	
19. Security Classification of this report UNCLASSIFIED	20. Security Classification of this page UNCLASSIFIED	21. No. of Pages 156	22. Price

TABLE OF CONTENTS

<u>Section</u>		<u>Page</u>
1	Test Purpose and Procedure	1
2	Summary of Test Results	2
3	Occupant and Vehicle Information	4
<u>Data Sheet</u>		<u>Page</u>
1	General Test and Vehicle Parameter Data	5
2	Seat, Seat Belt, Steering Wheel Adjustment and Fuel System Data	9
3	Dummy Longitudinal Clearance Dimensions	13
4	Dummy Lateral Clearance Dimensions	14
5	Camera and Instrumentation Data	15
6	Test Vehicle Accelerometer Locations	16
7	MDB Accelerometer Locations	17
8	Post-Test Observations	18
9	MDB Summary of Results	20
10	Test Vehicle Profile Measurements	21
11	Test Vehicle Exterior Crush Measurements	22
12	MDB Exterior Static Crush Measurements	25
13	FMVSS No. 301 Static Rollover Results	26
14	Dummy/Vehicle Temperature and Humidity Stabilization	27
<u>Appendix</u>		<u>Page</u>
A	Photographs	A
B	Vehicle and Dummy Response Data Plots	B
C	Dummy Configuration and Performance Verification Data	C
D	Test Equipment and Instrumentation Calibration Data	D

SECTION 1
TEST PURPOSE AND PROCEDURE

This moving deformable barrier side impact test is part of the MY 2013 New Car Assessment Program Side Impact Test Program, sponsored by the National Highway Traffic Safety Administration (NHTSA), under contract number DTNH22-09-D-00122. The purpose of this test is to generate comparative side impact performance in a 2013 Lexus RX350 5-door MPV. The side impact test was conducted in accordance with the Office of Crashworthiness Standard's Laboratory Test Procedure dated May 2012.

SECTION 2

SUMMARY OF TEST RESULTS

A 2013 Lexus RX350 5-door MPV was impacted on the left (driver's) side by a Moving Deformable Barrier (MDB) which was moving forward in a 27° crabbed position to the tow road guidance system at a velocity of 62.12 km/h (38.6 mph). The target vehicle was stationary and was positioned at an angle of 63° to the line of forward motion. The side impact test was conducted by KARCO Engineering, LLC. in Adelanto, California, on June 13, 2012. Pre- and post-test photographs of the test vehicle, the MDB and the dummies (ES-2re and SID-IIs) are included in Appendix A of this report.

Dummies were placed in the driver and left rear designated seating positions according to instructions specified in the OCWS Side Impact Laboratory Test Procedure, dated May 2012. The side impact event was documented by 11 cameras. Camera locations are included in Data Sheet No. 5 of this report.

The dummies were instrumented in the following manner:

DRIVER ATD (ES-2re)

Primary and redundant head CG tri-axial accelerometers

Chest upper rib, middle rib and lower rib y-axis displacement potentiometers

Abdomen forward, middle, and rear y-axis load cells

Lower spine (12) tri-axial accelerometers

Pubic symphysis y-axis load cell

PASSENGER ATD (SID-IIs)

Primary and redundant head CG tri-axial accelerometers

Chest upper rib, middle rib and lower rib y-axis displacement potentiometers

Abdomen upper rib and lower rib y-axis displacement potentiometers

Lower spine (12) tri-axial accelerometers

Acetabulum and iliac wing y-axis load cells

Appendix B contains the vehicle and dummy response data. Dummy configuration and performance verification data can be found in Appendix C of this report.

Dummy injury readings were recorded as follows:

Measurement Description	Units	Driver ATD (ES-2re)	
		Threshold	Result
Head Injury Criteria (HIC ₃₆)		1000	88.3
Maximum Thorax Rib Deflection	mm	44	12
Combined Abdominal Force	N	2500	739
Pubic Symphysis Force	N	6000	1600

Measurement Description	Units	Passenger ATD (SID-IIs)	
		Threshold	Result
Head Injury Criteria (HIC ₃₆)		1000	121.8
Lower Spine (T12) Resultant Acceleration	g	82	40
Total Pelvic Force (sum of acetabular and iliac forces)	N	5525	1553
Maximum Thoracic Rib Deflection	mm	38*	10
Maximum Abdominal Rib Deflection	mm	45*	30

*Proposed IARV

Supplemental restraint information is given below:

Restraint Type	Left Front (Driver) Occupant Location 1		Left Rear (Passenger) Occupant Location 4	
	Mounted	Deployed	Mounted	Deployed
Frontal Airbag	Yes	No	No	
Knee Airbag	Yes	No	No	
Side Airbag 1 (Curtain)	Yes	Yes	Yes	Yes
Side Airbag 2 (Torso/Pelvis)	Yes	Yes	No	
Side Airbag 3 (Torso)	No		Yes	Yes
Seat Belt Pretensioner	Yes	Yes	No	
Seat Belt Load Limiter	Yes	Yes	No	

GENERAL COMMENTS

The doors on the struck side of the vehicle remained closed and latched. There was no separation at the hinges or latches. The doors on the non-struck side remained closed and latched. There were no ATD values that exceeded limits.

SECTION 3

OCCUPANT AND VEHICLE INFORMATION/DATA SHEETS

Test Vehicle: 2013 Lexus RX350 5-Door MPV NHTSA No. MD5101
Test Program: NCAP MDB Side Impact Test Test Date: 06/13/12

CONVERSION FACTORS

Quantity	Typical Application	Std Units	Metric Unit	Multiply By
Mass	Vehicle Weight	lb	kg	0.4536
Linear Velocity	Impact Velocity	miles/hr	km/hr	1.609344
Length or Distance	Measurements	in	mm	25.4
Volume	Fuel Systems	gal	liter	3.785
Volume	Small Fluids	oz	mL	29.574
Pressure	Tire Pressures	lbf/in ²	kPa	6.895
Temperature	General Use	°F	°C	$=(T_f - 32)/1.8$
Force	Dynamic Forces	lbf	N	4.448
Moment	Torque	lbf-ft	N•m	1.355

DATA SHEET NO. 1

GENERAL TEST AND VEHICLE PARAMETER DATA

Test Vehicle: 2013 Lexus RX350 5-Door MPV NHTSA No. MD5101
 Test Program: NCAP MDB Side Impact Test Test Date: 06/13/12

TEST VEHICLE INFORMATION AND OPTIONS

NHTSA Number	MD5101
Model Year	2013
Make	Lexus
Model	RX350
Body Style	5-Door MPV
VIN	2T2ZK1BA8DC087635
Body Color	Claret Mica
Odometer Reading (km / mi)	13 / 8
Engine Displacement (L)	3.5
Type / No. of Cylinders	V6
Engine Placement	Transverse
Transmission Type	Automatic
Transmission Speeds	6
Overdrive	Yes
Final Drive	Front
Roof Rack	Yes
Sunroof / T-Top	Yes
Running Boards	Yes
Tilt Steering Wheel	Yes
Power Seats	Yes
Anti-Lock Brakes (ABS)	Yes
All Wheel Drive (AWD)	No

Traction Control System (TCS)	Yes
Auto-Leveling System	No
Automatic Door Locks	Yes
Power Window Auto-Reverse	Yes
Other Optional Feature	None
Driver Front Airbag	Yes
Driver Curtain Airbag	Yes
Driver Head/Torso Airbag	No
Driver Torso Airbag	No
Driver Torso/Pelvis Airbag	Yes
Driver Pelvis Airbag	No
Driver Knee Airbag	Yes
Rear Pass. Curtain Airbag	Yes
Rear Pass. Head/Torso Airbag	No
Rear Pass. Torso Airbag	Yes
Rear Pass. Torso/Pelvis Airbag	No
Rear Pass. Pelvis Airbag	No
Driver Seat Belt Pretensioner	Yes
Rear Pass. Seat Belt Pretensioner	Yes
Driver Load Limiter	Yes
Rear Pass. Load Limiter	Yes
Other Safety Restraint	None

Does Owner's Manual provide instructions to turn off automatic door locks? Yes

DATA FROM CERTIFICATION LABEL

Manufactured By	Toyota Motor Manufacturing Canada Inc.
Date of Manufacture	Apr-12
Vehicle Type	MPV

GVWR (kg)	2520
GAWR Front (kg)	1360
GAWR Rear (kg)	1385

VEHICLE SEATING AND CAPACITY WEIGHT INFORMATION

Measured Parameter	Front	Rear	Third	Total
Designated Seating Capacity	2	3		5
Capacity Weight (VCW) (kg)				395.0
DSC x 68.04 (kg)				340.2
Cargo Weight (RCLW) (kg)				54.8

A
B
A-B

VEHICLE SEAT TYPE

Seating Location	Type of Seat Pan				Type of Seat Back		
	Bucket	Bench	Split Bench	Contoured	Fixed	Adjustable	
						w/ Lever	w/ Knob
Front Seat	Yes					Yes	
Rear or Second Row Seat			Yes			Yes	
Third Row Seat							

DATA SHEET NO. 1 ... (CONTINUED)

GENERAL TEST AND VEHICLE PARAMETER DATA

Test Vehicle: 2013 Lexus RX350 5-Door MPV NHTSA No. MD5101
 Test Program: NCAP MDB Side Impact Test Test Date: 06/13/12

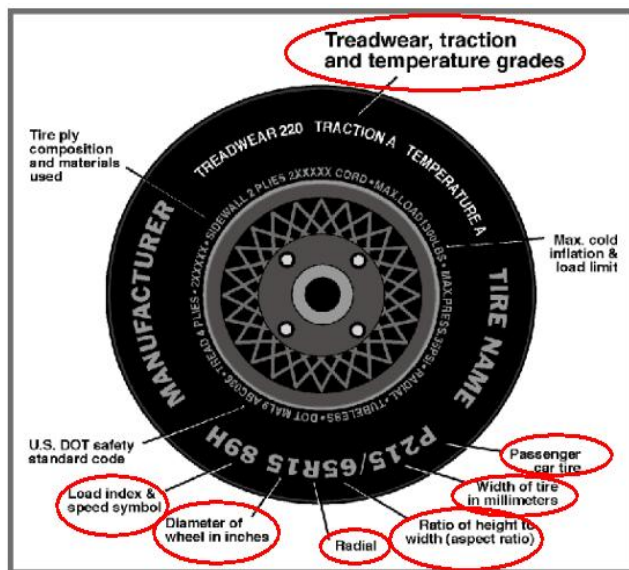

TIRE PLACARD INFORMATION

Measured Parameter	Front	Rear
Recommended Cold Tire Pressure (kPa)	220	220
Recommended Tire Size	P235/60R18	P235/60R18

VEHICLE TIRE INFORMATION

Measured Parameter	Front	Rear
Max. Tire Pressure (kpa)	350	350
Tire Size on Vehicle	P235/60R18	P235/60R18
Tire Manufacturer	Bridgestone	Bridgestone
Tire Name	Dueller H/L	Dueller H/L
Tire Type	Passenger	Passenger
Tire Width	235	235
Aspect Ratio	60	60
Radial	Yes	Yes
Wheel Diameter	18	18
Load Index/Speed Symbol	102V	102V
Treadware	260	260
Traction Grade	A	A
Temperature Grade	A	A
Tire Material	2 Polyester, 2 Steel, 1 Nylon	2 Polyester, 2 Steel, 1 Nylon

DATA SHEET NO. 1 ... (CONTINUED)

GENERAL TEST AND VEHICLE PARAMETER DATA

Test Vehicle: 2013 Lexus RX350 5-Door MPV NHTSA No. MD5101
 Test Program: NCAP MDB Side Impact Test Test Date: 06/13/12

TIRE PRESSURES

	Units	LF	RF	LR	RR
As Delivered	kPa	230	230	230	230
Tire Placard	kPa	220	220	220	220
Owner's Manual	kPa	220	220	220	220
As Tested	kPa	220	220	220	220

MDB TIRE SPECIFICATIONS

	Units	Requirement	LF	RF	LR	RR
Tire Size		P205/75R15	P205/75R15	P205/75R15	P205/75R15	P205/75R15
Tire Pressure	kPa	200 ± 21	200	200	200	200

TEST VEHICLE AXLE WEIGHTS

	Units	As Delivered (UVW)			As Tested (ATW)			Fully Loaded		
		Front	Rear	Total	Front	Rear	Total	Front	Rear	Total
Left	kg	556.5	407.5		604.0	480.0		597.5	494.0	
Right	kg	540.5	405.5		548.5	449.0		544.5	455.0	
Ratio	%	57.4%	42.6%	100.0%	55.4%	44.6%	100.0%	54.6%	45.4%	100.0%
Total	kg	1097.0	813.0	1910.0	1152.5	929.0	2081.5	1142.0	949.0	2091.0

TARGET TEST WEIGHT CALCULATION

Measured Parameter	Units	Value	
Total Delivered Weight (UVW)	kg	1910.0	A
Actual Weight of 2 P572 ATDs Used	kg	125.0	B
Rated Cargo/Luggage Wt (RCLW)	kg	54.8	C
Calculated Vehicle Target Wt (TVTWTW)	kg	2089.8	A+B+C

Does the measured As Tested Vehicle Weight lie within the required weight range (i.e. Calculated Test Vehicle Target Weight -4.5 kg to -9.0 kg)? Yes No

WEIGHT OF BALLAST AND VEHICLE COMPONENTS REMOVED TO MEET TVTW

Component Description	Weight (kg)
Non-Struck Side Door Panels (2x)	8.0
Non-Struck Side Windows (2x)	6.0
Spare Tire Tools	6.0
Spare Tire	19.0
Trunk Trim	10.0
Ballast / Equipment Added	73.5

DATA SHEET NO. 1 ... (CONTINUED)

GENERAL TEST AND VEHICLE PARAMETER DATA

Test Vehicle: 2013 Lexus RX350 5-Door MPV NHTSA No. MD5101
 Test Program: NCAP MDB Side Impact Test Test Date: 06/13/12

TEST VEHICLE ATTITUDE AND CG

Measurement Description	Units	Fully Loaded	As Tested	Meets Requirement***
LF	mm	803	800	Yes
RF	mm	810	802	Yes
RR	mm	797	789	Yes
LR	mm	803	799	Yes
Vehicle CG (Aft of Front Axle)	mm	1246	1226	
Vehicle CG (Left (+)/Right (-) from Longitudinal Centerline)	mm	36	34	

***The "As Tested" vehicle attitude measurements must be equal to or within ± 10 mm of the "Fully Loaded" vehicle attitude measurements at each wheel well. Indicate "Yes" or "No" for "Meets Requirement"

DATA SHEET NO. 2

SEAT, SEAT BELT, STEERING WHEEL ADJUSTMENT AND FUEL SYSTEM DATA

Test Vehicle: 2013 Lexus RX350 5-Door MPV NHTSA No. MD5101
 Test Program: NCAP MDB Side Impact Test Test Date: 06/13/12

SEAT POSITIONING

The driver's seat, front center seat (if applicable), and right front passenger's seat should be set to the mid-track, lowest, mid-angle position. The struck side rear passenger's seat, rear center seat, and non-struck side rear passenger's seats should be set to the rear-most, lowest, mid-angle position.

SCRL ANGLE RANGE

Seat	SCRL (°)		
	Max	Min	Mid
Driver Seat	7.0	0.0	3.5
Front Passenger Seat	4.2	0.0	2.1
Front Center Seat			
Struck Side Rear Seat	Fixed	Fixed	Fixed
Non-Struck Side Rear Seat	Fixed	Fixed	Fixed
Rear Center Seat	Fixed	Fixed	Fixed

SEAT HEIGHT AND ANGLE

Seat	As Tested SCRL Angle	As Tested SCRP Height	SCRP Height Position	SCRP Height (mm)		
				Rearmost	Mid Fore/Aft	Forwardmost
Driver Seat	3.5	692	Max	725	727	729
			Mid	708	710	712
			Min	690	692	694
Front Passenger Seat	2.1	702	Max	730	732	734
			Mid	715	717	719
			Min	700	702	704
Front Center Seat			Max			
			Mid			
			Min			
Struck Side Rear Seat	Fixed	Fixed	Max	704	704	704
			Mid	704	704	704
			Min	704	704	704
Non-Struck Side Rear Seat	Fixed	Fixed	Max	700	700	700
			Mid	700	700	700
			Min	700	700	700
Rear Center Seat	Fixed	Fixed	Max	Fixed to RR	Fixed to RR	Fixed to RR
			Mid	Fixed to RR	Fixed to RR	Fixed to RR
			Min	Fixed to RR	Fixed to RR	Fixed to RR

DATA SHEET NO. 2 ... (CONTINUED)

SEAT, SEAT BELT, STEERING WHEEL ADJUSTMENT AND FUEL SYSTEM DATA

Test Vehicle: 2013 Lexus RX350 5-Door MPV NHTSA No. MD5101
 Test Program: NCAP MDB Side Impact Test Test Date: 06/13/12

SEAT FORE/AFT POSITION

Seat	Total Fore/Aft Travel		Test Position From Forwardmost Position	
	mm	Detents*	mm	Detent*
Driver Seat	259		130	
Front Passenger Seat	259		130	
Front Center Seat				
Struck Side Rear Seat	118	9	118	8
Non-Struck Side Rear Seat	118	9	59	4
Rear Center Seat	Fixed to LR	Fixed to LR	Fixed to LR	Fixed to LR

SEAT BACK ADJUSTMENT

The driver's seat back is positioned to the manufacturer's designated design angle. The right front passenger's seat back is positioned in a similar manner as the driver's seat back. The struck side rear seat back is positioned such that the dummy's head is level. The rear center and non-struck side rear outboard seat backs are positioned in a similar manner as the struck side rear seat back. Seat back angle is measured at the headrest post.

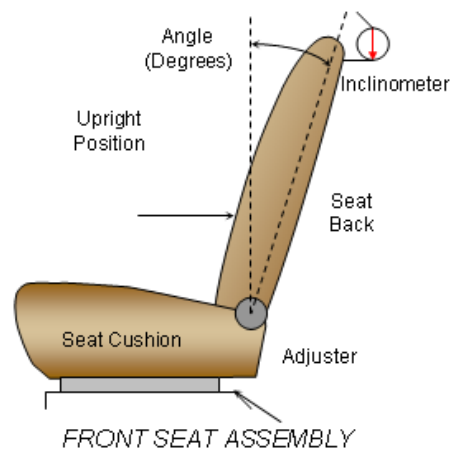

SEAT BACK POSITION

Seat	Total Seat Back Angle Range		Test Position from Most Upright	
	Degrees	Detents*	Degree	Detent*
Driver Seat w/Seated Dummy	52.1		0.2	
Front Passenger Seat	51.7		0.2	
Front Center Seat				
Struck Side Rear Seat w/Seated Dummy	21.3	9	3.6	0
Non-Struck Side Rear Seat	21.3	9	3.6	0
Rear Center Seat	Fixed to LR	Fixed to LR	Fixed to LR	Fixed to LR

DATA SHEET NO. 2 ... (CONTINUED)

SEAT ADJUSTMENT, FUEL SYSTEMS, AND STEERING WHEEL DATA

Test Vehicle: 2013 Lexus RX350 5-Door MPV NHTSA No. MD5101
 Test Program: NCAP MDB Side Impact Test Test Date: 06/13/12

SEAT BELT ANCHORAGE ADJUSTMENT

Seat belt anchorages are adjusted in accordance with the information provided by the manufacturer on Form No. 1. The positions are marked H, M1,..., L from top to bottom.

	Total No. of Positions	Placed in Position
Driver Seat	4	H
Rear Seat	Fixed	Fixed

HEAD RESTRAINT ADJUSTMENT

The driver's head restraint is adjusted to the highest and most full forward in-use position. The struck-side rear passenger's head restraint is adjusted to the lowest and most full forward in-use position.

	Total No. of Positions	Placed in Position
Driver Seat	4	Full Up
Rear Seat	2	Full Down

STEERING COLUMN ADJUSTMENT

Steering wheel and column adjustments are made so that the steering wheel hub is at the center of the geometric locus it describes when it moves through its full range of motion.

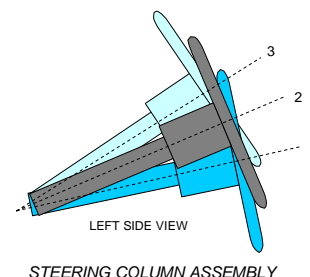

	Degrees	Fore-Aft Position (mm)
Lowermost - Position 1	24.1	90
Geometric Center - Position 2	26.2	108
Uppermost - Position 3	28.3	125
Telescoping Steering Wheel Travel		
Test Position	26.2	108

DATA SHEET NO. 2 ... (CONTINUED)

SEAT ADJUSTMENT, FUEL SYSTEMS, AND STEERING WHEEL DATA

Test Vehicle: 2013 Lexus RX350 5-Door MPV NHTSA No. MD5101

Test Program: NCAP MDB Side Impact Test Test Date: 06/13/12

FUEL TANK CAPACITY

Description	Liters
Usable Capacity of "Standard Tank" (see Form No. 1)	72.67
Usable Capacity of "Optional Tank" (see Form No. 1)	
Usable Capacity of "Standard Tank" (see Owner's Manual)	
Usable Capacity of "Optional Tank" (see Owner's Manual)	
93% of Usable Capacity	67.58
Actual amount of Solvent Used in Test	67.58
1/3 of Usable Capacity	24.22

Is the Actual Amount of Solvent Used in the test equal to 93% ± 1% of the Usable Capacity stated in the Form No. 1? **Yes** **No**

FUEL PUMP

The vehicle is equipped with an electric fuel pump. The fuel pump is activated when the ignition is turned on.

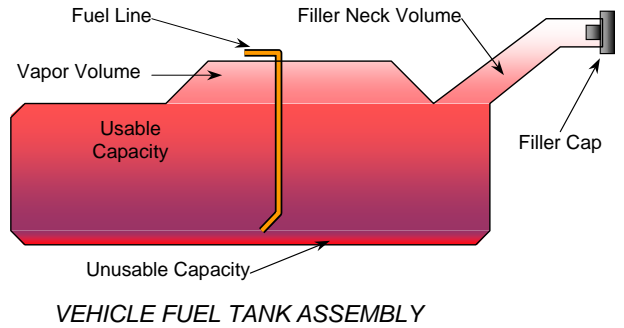

DATA SHEET NO. 3

DUMMY LONGITUDINAL CLEARANCE DIMENSIONS

Test Vehicle: 2013 Lexus RX350 5-Door MPV NHTSA No. MD5101
 Test Program: NCAP MDB Side Impact Test Test Date: 06/13/12

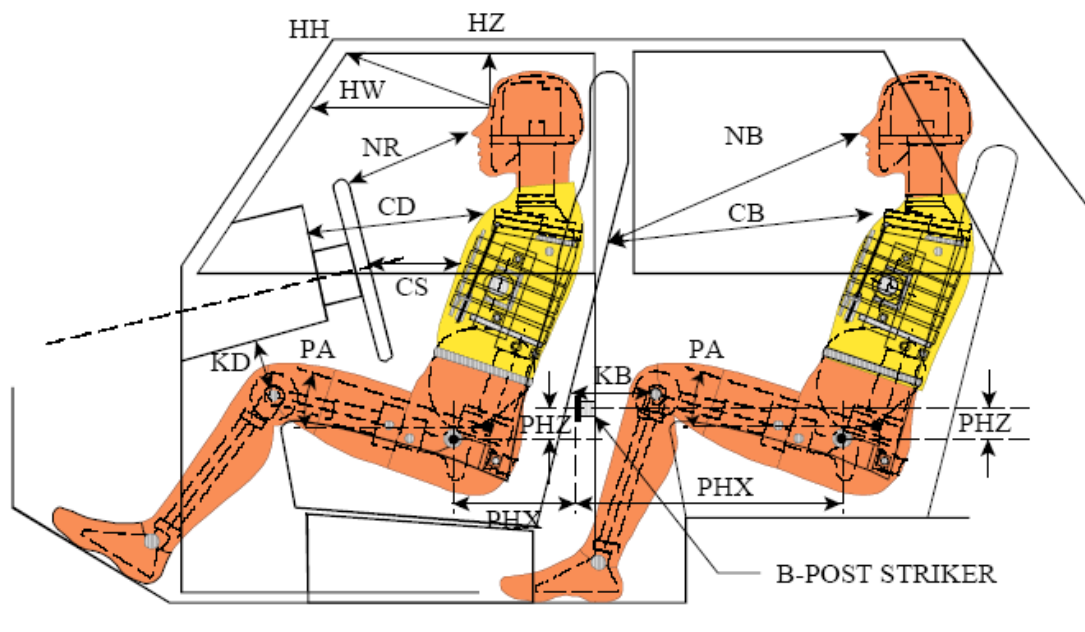

LEFT SIDE VIEW

NOTE: 2-DOOR VEHICLE SHOWN.
 REAR DUMMY PHX & PHZ
 MEASUREMENTS FOR A 4-DOOR
 VEHICLE WOULD USE THE C-POST
 STRIKER AS A REFERENCE POINT

DUMMY LONGITUDINAL CLEARANCE DIMENSION INFORMATION

Driver Code	Pass. Code	Description	Driver		Passenger	
			Length (mm)	Angle (°)	Length (mm)	Angle (°)
HH		Head to Header	411			
HW		Head to Windshield	713			
HZ	HZ	Head to Roof	157		295	
NR	NB	Nose to Rim/Seat Back	450		577	
CD	CB	Chest to Dash/Seat Back	540		542	
CS		Chest to Steering Wheel	295			
KD(L)/KDA(L)°	KB(L)/KBA(L)°	Left Knee to Dash/Seat Back	164	28.2	314	24.5
KD(R)/KDA(R)°	KB(R)/KBA(R)°	Right Knee to Dash/Seat Back	140		310	30.0
PAX°	PAX°	Pelvic Tilt Angle X		13.9		21.4
	PAY°	Pelvic Tilt Angle Y				0.2
PHX	PHX	Hip Point to Striker (x-axis)	219		361	
PHZ	PHZ	Hip Point to Striker (z-axis)	160		258	

DATA SHEET NO. 4

DUMMY LATERAL CLEARANCE DIMENSIONS

Test Vehicle: 2013 Lexus RX350 5-Door MPV NHTSA No. MD5101
Test Program: NCAP MDB Side Impact Test Test Date: 06/13/12

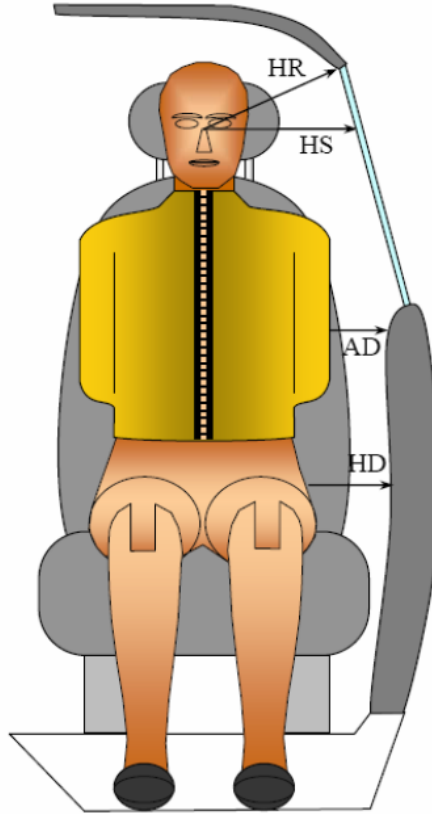

FRONT VIEW OF DUMMY

DUMMY LATERAL CLEARANCE DIMENSION INFORMATION

Code	Measurement Description	Units	Driver	Passenger
HR	Head to Side Header	mm	199	267
HS	Head to Side Window	mm	341	388
AD	Arm to Door	mm	112	170
HD	H-Point to Door	mm	162	183

DATA SHEET NO. 5

CAMERA AND INSTRUMENTATION DATA

Test Vehicle: 2013 Lexus RX350 5-Door MPV NHTSA No. MD5101
 Test Program: NCAP MDB Side Impact Test Test Date: 06/13/12

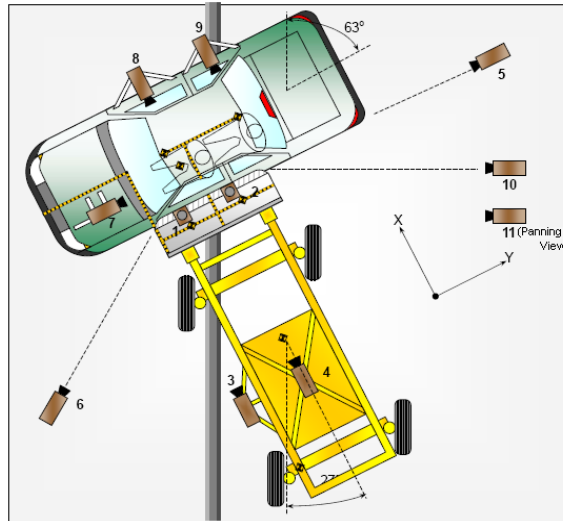

CAMERA LOCATIONS AND DATA

No.	View	Coordinates (mm)			Lens Length (mm)	Operating Frame Rate (fps)
		X	Y	Z		
1	Overhead Overall	1220	2287	-5486	14	1000
2	Overhead Close-Up	609	2287	-5102	35	1000
3	Left Impact Point (MDB)	-2134	0	-1143	25	1000
4	Side Overall (MDB)	-3912	838	-1829	12.5	1000
5	Rear	-64	2485	-1348	85	1000
6	Left Front	-2266	-3564	-1475	24	1000
7	Driver Front (On-Board)	-529	-724	-742	35	1000
8	Driver Side (On-Board)	-1722	625	-530	14	1000
9	Passenger Side (On-Board)	-1608	1678	-537	14	1000
10	Real Time Overall				Zoom	30
11	Real Time Inrun				Zoom	30

Reference: Impact Point Projected to Ground; +X = To Front of MDB, +Y = To Right of MDB, +Z = Down

*All measurements accurate to ±6 mm

INSTRUMENTATION

Driver Dummy Channels	16
Passenger Dummy Channels	16
Vehicle Structure Accelerometers	23
MDB Accelerometers	5
Total	60

DATA SHEET NO. 6

TEST VEHICLE ACCELEROMETER LOCATIONS

Test Vehicle: 2013 Lexus RX350 5-Door MPV NHTSA No. MD5101
 Test Program: NCAP MDB Side Impact Test Test Date: 06/13/12



VEHICLE ACCELEROMETER PRE-TEST LOCATIONS

Loc. No.	Sensor Description	Coordinates (mm)		
		X	Y	Z
1	Vehicle CG	1975	0	-409
2	Right Sill at Front Seat	2707	715	-430
3	Right Sill at Rear Seat	1832	720	-425
4	Left Sill at Front Door	2575	-690	-285
5	Left Sill at Rear Door	1755	-725	-270
6	A-Pillar Lower	3268	-795	-590
7	A-Pillar Middle	3268	-795	-875
8	B-Pillar Lower	2205	-755	-750
9	B-Pillar Middle	2205	-755	-1015
10	Front Seat Track	2480	-557	-432
11	Rear Seat Structure	1730	-510	-490
12	Right Rear Occupant Compartment	1990	389	-405
13	Engine Block	3995	15	-855
14	Rear Floorpan Above Axle	805	510	-485

Reference: X – Rear surface of vehicle (+ forward)
 Y – Vehicle centerline (+ to right)
 Z – Ground plane (+ down)

DATA SHEET NO. 7

MDB ACCELEROMETER LOCATIONS

Test Vehicle: 2013 Lexus RX350 5-Door MPV NHTSA No. MD5101
 Test Program: NCAP MDB Side Impact Test Test Date: 06/13/12

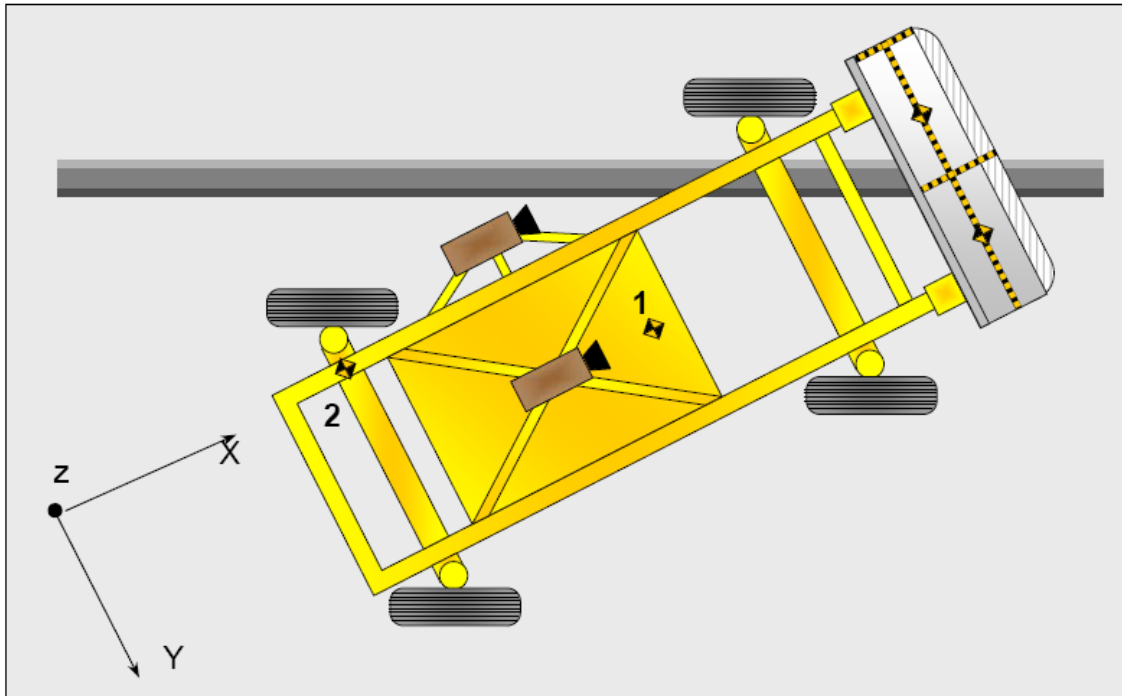

MDB ACCELEROMETER LOCATIONS

Loc. No.	Accelerometer Location	Measurement		
		X	Y	Z
1	MDB CG	-1195	0	-430
2	MDB Rear	-2642	-593	-608

Reference: X – Face of MDB (+ forward)
 Y – MDB centerline (+ to right)
 Z – Ground plane (+ down)

DATA SHEET NO. 8

POST-TEST OBSERVATIONS

Test Vehicle: 2013 Lexus RX350 5-Door MPV NHTSA No. MD5101
 Test Program: NCAP MDB Side Impact Test Test Date: 06/13/12

TEST DUMMY INFORMATION AND CONTACT POINTS

Dummy Body Part	Front Seat Dummy (ES-2re)	Rear Seat Dummy (SID-IIs)
Face	Curtain Airbag, Side Header, Headliner	Curtain Airbag
Top of Head	None	Curtain Airbag, Side Header
Left Side of Head	Curtain Airbag, Side Header, Headliner	Curtain Airbag
Back of Head	Headliner, Headrest	Headrest
Left Shoulder	Torso/Pelvis Airbag	Torso Airbag
Upper Torso	None	Torso Airbag
Lower Torso	Torso/Pelvis Airbag	Door Panel
Left Hip	Torso/Pelvis Airbag	Door Panel
Left Knee	Door Panel, Right Knee	Door Panel, Right Knee

POST-TEST DOOR PERFORMANCE

Description	Struck Side		Non-Struck Side		Rear Hatch
	Front	Rear	Front	Rear	
Remained Closed and Operational	No	No	Yes	Yes	Yes
Total Separation from Vehicle at Hinges or Latches	No	No	No	No	No
Latch or Hinge System Pulled Out of Their Anchorages	No	No	No	No	No
Disengaged from Latched Position	No	No	No	No	No
Latch Separated from Striker	No	No	No	No	No
Jammed Shut	Yes	Yes	No	No	No
If Door Opened at Striker, Record Width of Opening at Striker (mm)					

POST-TEST SEAT PERFORMANCE

Description	Struck Side		Non-Struck Side	
	Front	Rear	Front	Rear
Seat Movement Along Seat Track	No	No	No	No
Seat Disengagement from Floor Pan	No	No	No	No
Seat Back Movement from Initial Position	No	No	No	No
Seat Back Collapse	No	No	No	No

POST-TEST STRUCTURAL OBSERVATIONS

Critical Areas of Performance	Observations and Conclusions
Pillar Performance	No Separation
Sill Separation	No Separation
Windshield Damage	None
Side Window Damage	Both struck side windows broken
Other Notable Effects	None

DATA SHEET NO. 8 ... (CONTINUED)

POST-TEST OBSERVATIONS

Test Vehicle: 2013 Lexus RX350 5-Door MPV NHTSA No. MD5101
 Test Program: NCAP MDB Side Impact Test Test Date: 06/13/12

SUPPLEMENTAL RESTRAINT SYSTEM INFORMATION

Restraint Type	Left Front (Driver) Occupant Location 1		Left Rear (Passenger) Occupant Location 4	
	Mounted	Deployed	Mounted	Deployed
Frontal Airbag	Yes	No	No	
Knee Airbag	Yes	No	No	
Side Airbag 1 (Curtain)	Yes	Yes	Yes	Yes
Side Airbag 2 (Torso/Pelvis)	Yes	Yes	No	
Side Airbag 3 (Torso)	No		Yes	Yes
Seat Belt Pretensioner	Yes	Yes	No	
Seat Belt Load Limiter	Yes	Yes	No	

IMPACT POINT LOCATION DATA

Measured Parameter	Units	Tolerance	Value
Vehicle Wheel Base	mm		2746
Vertical Impact Reference Line (Aft of Front Axle)(Intended Impact Point)	mm		432
Actual Impact Point (Aft of Front Axle)	mm		454
Horizontal Offset (+ forward / - rearward)	mm	± 50 of Intended Impact Point	-22
Vertical Offset (+ down / - up)	mm	± 20 of Intended Impact Point	-10

DATA SHEET NO. 9
MDB SUMMARY OF RESULTS

Test Vehicle: 2013 Lexus RX350 5-Door MPV NHTSA No. MD5101
 Test Program: NCAP MDB Side Impact Test Test Date: 06/13/12

MDB SPECIFICATIONS

Measurement Description	Length (mm)
Overall Width of Framework Carriage	1251
Overall Length including Honeycomb Face	4023
Wheel Base of Framework Carriage	2595
CG location aft of Front Axle	1118

MDB WEIGHTS

	Units	Front Axle	Rear Axle	Total
Left	kg	402	298	700
Right	kg	377	292	669
Ratio	%	56.9%	43.1%	100.0%
Totals	kg	779	590	1369

SPEED AND IMPACT DATA

Measured Parameter	Units	Requirement	Value
Trap No. 1 Velocity (Primary)	km/h	61.1 to 62.7	62.12
Trap No. 2 Velocity (Redundant)	km/h	61.1 to 62.7	62.10
MDB CL to Target Vehicle CL	degrees	88.5 to 91.5	90.5
MDB Forward Line of Motion to Target Vehicle CL	degrees	62.5 to 63.5	63.0
MDB Crabbed Angle to MDB Forward Line of Motion	degrees	26.0 to 28.0	27.5

MAXIMUM STATIC CRUSH OF HONEYCOMB FACE

Vertical Location			From Centerline		Max. Crush (mm)
Row	Description	Height (mm)	Distance (mm)	Direction	
A	Center of Bumper	432	600	Right	279
B	Top of Bumper	533	800	Right	174
C	Mid Level	686	800	Left	148
D	Top of Stack	813	800	Left	159

DATA SHEET NO. 10

TEST VEHICLE PROFILE MEASUREMENTS

Test Vehicle: 2013 Lexus RX350 5-Door MPV NHTSA No. MD5101
 Test Program: NCAP MDB Side Impact Test Test Date: 06/13/12

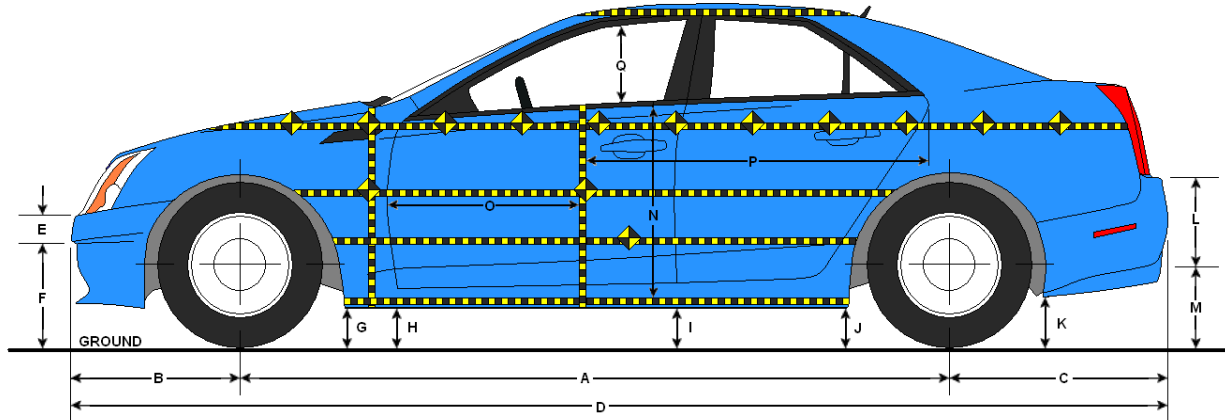

LEFT SIDE VIEW

VEHICLE PRE- AND POST-TEST MEASUREMENT INFORMATION

Code	Description	Pre-Test	Post-Test	Difference
A	Wheelbase	2746	2739	-7
B	Front Axle to FSOV	970	975	5
C	Rear Axle to RSOV	1002	1005	3
D	Total Length at Centerline	4717	4719	2
E	Front Bumper Thickness	228	228	0
F	Front Bumper Bottom to Ground	468	469	1
G	Sill Height at Front Wheel Well	260	275	15
H	Sill Height at Front Door Leading Edge	278	280	2
I	Sill Height at B-Pillar	288	314	26
J1	Sill Height at Rear Wheel Well	258	303	45
J2	Pinch Weld Height at Rear Wheel Well	276	295	19
K	Sill Height Aft of Rear Wheel Well	311	323	12
L	Rear Bumper Thickness	298	297	-1
M	Rear Bumper Bottom to Ground	413	437	24
N	Sill Height to Bottom of Front Window Sill	704	733	29
O	Front Door Leading Edge to Impact CL	769	716	-53
P	Rear Door Trailing Edge to Impact CL	1400	1363	-37
Q	Front Window Opening	422	438	16
R	Right Side Length	3274	3274	0
S	Left Side Length	3274	3267	-7
T	Vehicle Width at B-Pillar	1883	1742	-141

All measurements in mm with tolerance of ± 3 mm

DATA SHEET NO. 11

TEST VEHICLE EXTERIOR CRUSH MEASUREMENTS

Test Vehicle: 2013 Lexus RX350 5-Door MPV NHTSA No. MD5101
 Test Program: NCAP MDB Side Impact Test Test Date: 06/13/12

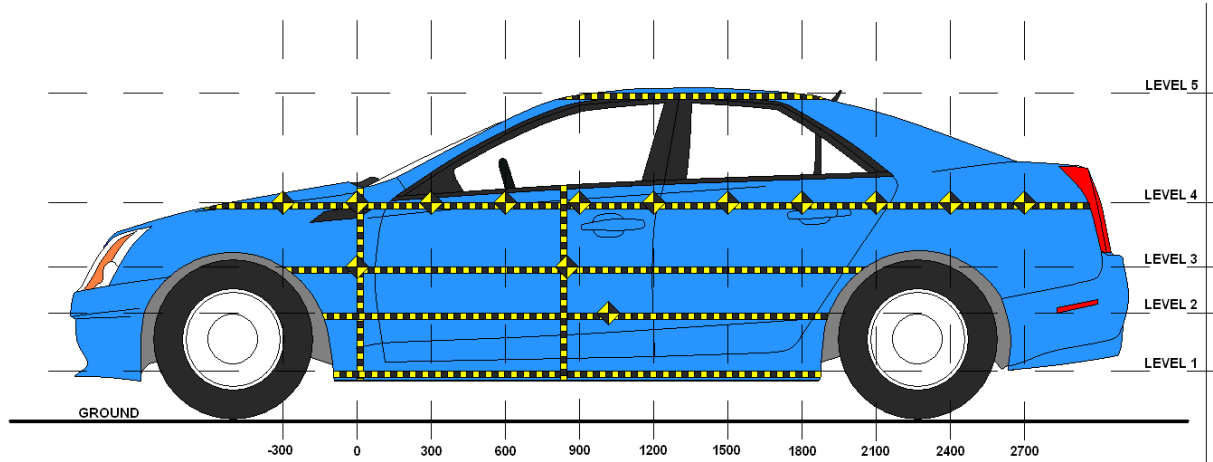

LEFT SIDE VIEW

MAXIMUM EXTERIOR CRUSH MEASUREMENTS

Level	Description	Height Above Ground (mm)	Maximum Exterior Static Crush	Distance from Impact
1	Sill Top	385	111	1650
2	Occupant H-Point	720	242	1650
3	Mid-Door	760	257	1650
4	Window Sill	1112	75	1500
5	Window Top	1621	6	750

DATA SHEET NO. 11 ... (CONTINUED)

TEST VEHICLE EXTERIOR CRUSH MEASUREMENTS

Test Vehicle: 2013 Lexus RX350 5-Door MPV NHTSA No. MD5101

Test Program: NCAP MDB Side Impact Test Test Date: 06/13/12

EXTERIOR CRUSH MEASUREMENTS AT EACH LEVEL

	Pre-Test (mm)					Post-Test (mm)					Difference (mm)				
	1	2	3	4	5	1	2	3	4	5	1	2	3	4	5
-900															
-750															
-600															
-450				726					731					5	
-300				705					713					8	
-150			558	692				572	700				14	8	
0		558	559	681			618	609	689			60	50	8	
150	579	562	562	613		618	681	682	613		39	119	120	0	
300	585	562	562	660		678	746	748	674		93	184	186	14	
450	584	562	562	653		684	763	770	676		100	201	208	23	
600	585	562	561	648		678	774	782	685		93	212	221	37	
750	587	562	561	647	896	674	783	791	678	902	87	221	230	31	6
900	589	563	562	646	893	673	790	797	684	898	84	227	235	38	5
1050	590	565	563	647	893	676	785	771	689	897	86	220	208	42	4
1200	592	567	566	649	891	672	771	789	708	895	80	204	223	59	4
1350	592	570	568	651	893	676	803	812	718	895	84	233	244	67	2
1500	593	571	570	652	893	677	802	814	727	894	84	231	244	75	1
1650	593	569	569	657	894	704	811	826	732	894	111	242	257	75	0
1800	583	565	565	659	896	668	793	807	684	897	85	228	242	25	1
1950		561	561	661	904		668	692	668	899		107	131	7	-5
2100				664	912				651	907				-13	-5
2250				667	920				673	917				6	-3
2400				671	931				669	925				-2	-6
2550				681	945				670	937				-11	-8
2700				687					675					-12	
2850															

DATA SHEET NO. 11 ... (CONTINUED)

TEST VEHICLE EXTERIOR CRUSH MEASUREMENTS

Test Vehicle: 2013 Lexus RX350 5-Door MPV

NHTSA No. MD5101

Test Program: NCAP MDB Side Impact Test

Test Date: 06/13/12

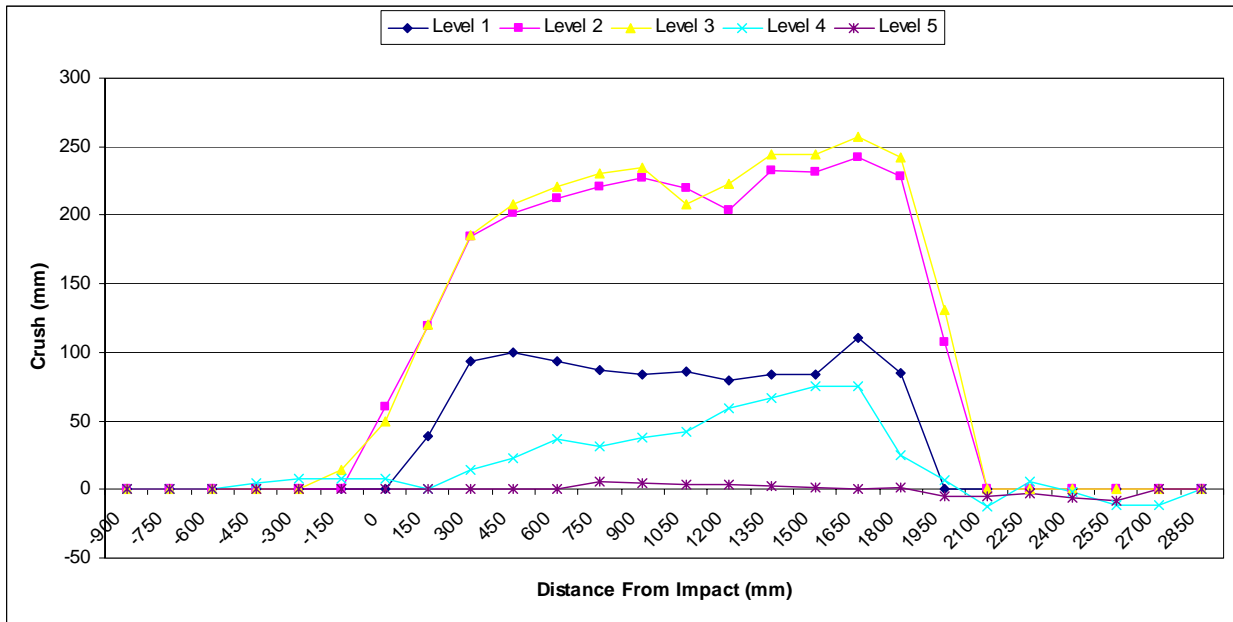

DATA SHEET NO. 12

MDB EXTERIOR STATIC CRUSH MEASUREMENTS

Test Vehicle: 2013 Lexus RX350 5-Door MPV NHTSA No. MD5101
 Test Program: NCAP MDB Side Impact Test Test Date: 06/13/12

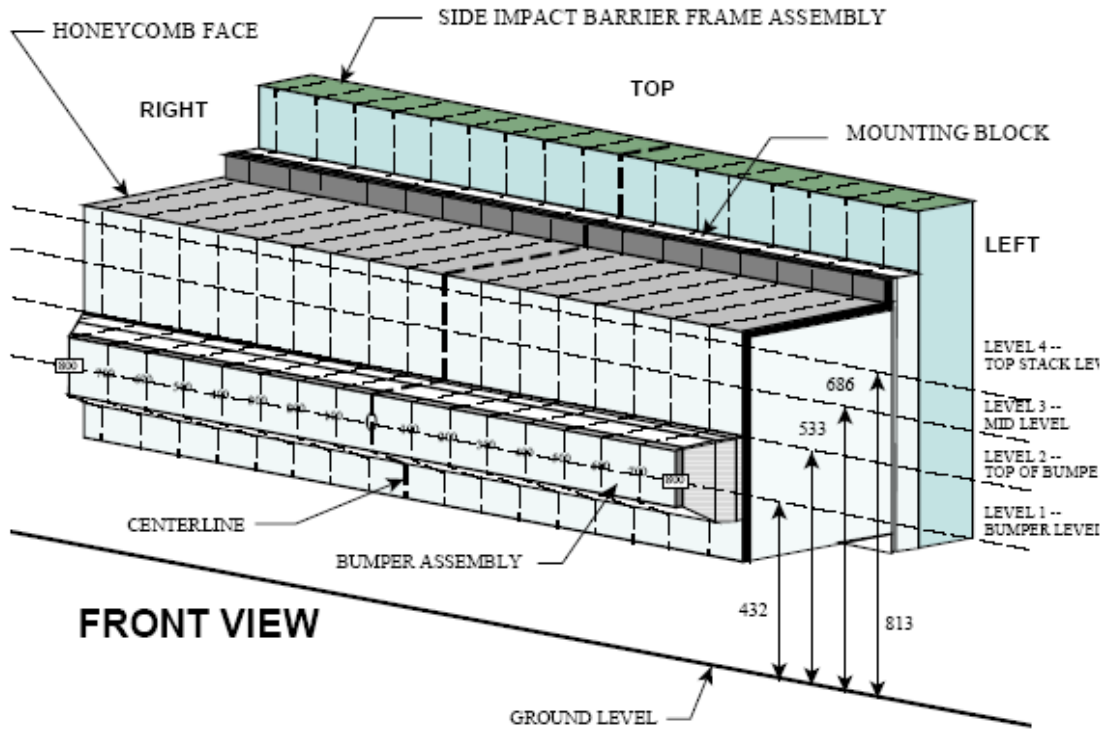

NOTE: Dimensions are shown in millimeters, mm

DEFORMABLE BARRIER STATIC CRUSH

Stack Level	Distance Right of Center								C/L	Distance Left of Center							
	800	700	600	500	400	300	200	100		0	100	200	300	400	500	600	700
1	276	274	279	273	271	273	271	266	261	258	256	254	245	249	240	251	275
2	174	166	160	154	149	150	145	146	140	134	135	139	140	141	143	146	154
3	86	106	96	84	82	98	119	104	93	68	65	66	70	77	89	104	148
4	64	71	49	51	64	90	130	134	95	76	71	74	81	97	121	129	159

All dimensions in millimeters.

DATA SHEET NO. 13

FMVSS NO. 301 STATIC ROLLOVER RESULTS

Test Vehicle: 2013 Lexus RX350 5-Door MPV NHTSA No. MD5101
 Test Program: NCAP MDB Side Impact Test Test Date: 06/13/12
 Temperature at Time of Impact: 35.0° C Test Time: 1:21 PM

- A. From impact until vehicle motion ceases: 0 oz.
(Maximum allowable = 1 oz.)
- B. For the 5 minute period after motion ceases: 0 oz.
(Maximum allowable = 5 oz.)
- C. For the following 25 minutes: 0 oz.
(Maximum allowable = 1 oz./minute)
- D. Spillage Details: No spillage occurred

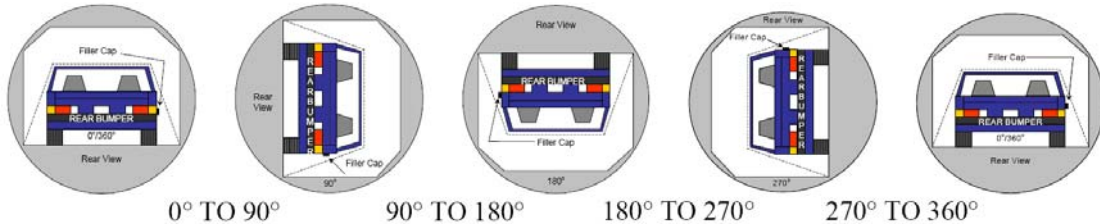

SOLVENT COLLECTION TIME TABLE IN SECONDS

Test Phase	Rotation Time	Hold Time	Total Time
0° To 90°	82	300	382
90° To 180°	80	300	380
180° To 270°	78	300	378
270° To 360°	81	300	381

FMVSS 301 SPILLAGE TABLE

Test Phase	First 5 Minutes	Sixth Minute	Seventh Minute	Eighth Minute
0° To 90°	0			
90° To 180°	0			
180° To 270°	0			
270° To 360°	0			

SOLVENT SPILLAGE LOCATION TABLE

Test Phase	Spillage Location
0° To 90°	No Spillage Occurred
90° To 180°	No Spillage Occurred
180° To 270°	No Spillage Occurred
270° To 360°	No Spillage Occurred

DATA SHEET NO. 14

DUMMY/VEHICLE TEMPERATURE AND HUMIDITY STABILIZATION

Test Vehicle: 2013 Lexus RX350 5-Door MPV NHTSA No. MD5101

Test Program: NCAP MDB Side Impact Test Test Date: 06/13/12

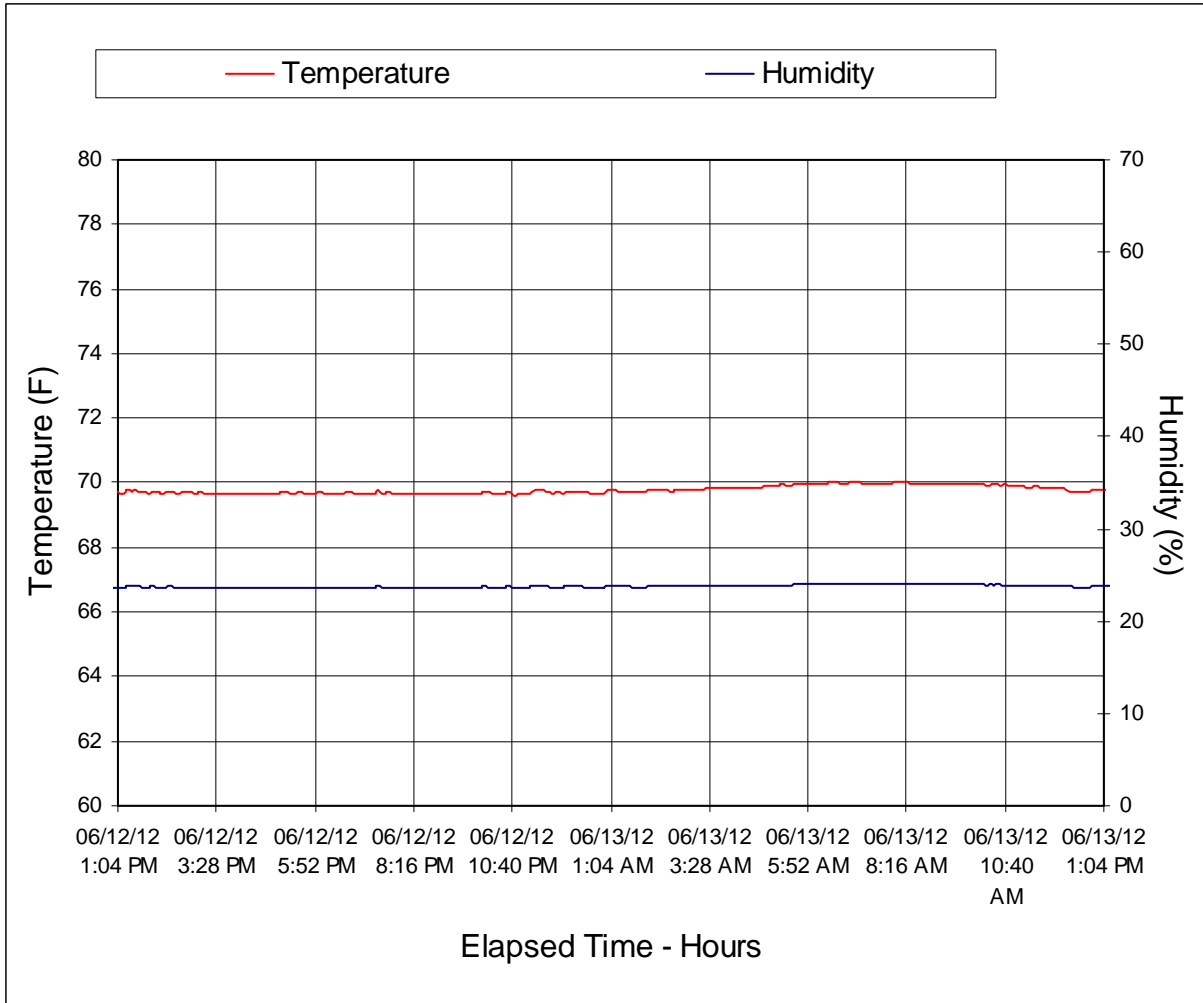

**APPENDIX A
PHOTOGRAPHS**

TABLE OF PHOTOGRAPHS

Figure		Page
1	As Delivered Right Front 3-4 View of Test Vehicle	A-1
2	As Delivered Left Rear 3-4 View of Test Vehicle	A-1
3	Pre-Test Frontal View of Test Vehicle	A-2
4	Post-Test Frontal View of Test Vehicle	A-2
5	Pre-Test Left Front 3-4 View of Test Vehicle	A-3
6	Post-Test Left Front 3-4 View of Test Vehicle	A-3
7	Pre-Test Left Side View of Test Vehicle	A-4
8	Post-Test Left Side View of Test Vehicle	A-4
9	Pre-Test Left Rear 3-4 View of Test Vehicle	A-5
10	Post-Test Left Rear 3-4 View of Test Vehicle	A-5
11	Pre-Test Rear View of Test Vehicle	A-6
12	Post-Test Rear View of Test Vehicle	A-6
13	Pre-Test Right Side View of Test Vehicle	A-7
14	Post-Test Right Side View of Test Vehicle	A-7
15	Pre-Test Overhead View of Test Area	A-8
16	Post-Test Overhead View of Test Area	A-8
17	Pre-Test Left Side View of MDB Positioned Against Side of Test Vehicle	A-9
18	Pre-Test Right Side View of MDB Positioned Against Side of Test Vehicle	A-9
19	Pre-Test Close-Up View of Impact Point Target	A-10
20	Post-Test Close-Up View of Impact Point Target	A-10
21	Pre-Test Left Front Door Latch Close-Up	A-11
22	Post-Test Left Front Door Latch Close-Up	A-11
23	Pre-Test Left Rear Door Latch Close-Up	A-12
24	Post-Test Left Rear Door Latch Close-Up	A-12
25	Pre-Test Front Close-Up View of Driver Dummy	A-13
26	Post-Test Front Close-Up View of Driver Dummy	A-13
27	Pre-Test Left Side View of Driver Dummy Showing Belt and Chalking	A-14
28	Pre-Test Left Side View of Driver Dummy Shoulder and Door Top View	A-14
29	Post-Test Left Side View of Driver Dummy Shoulder and Door Top View	A-15
30	Pre-Test Frontal View of Driver Seat Back Prior to Dummy Positioning	A-15
31	Pre-Test Frontal View of Driver Dummy Head and Shoulders in Relation to Head Restraint	A-16
32	Pre-Test Frontal View of Driver Seat Pan Prior to Dummy Positioning	A-16
33	Pre-Test Overhead View of Driver Dummy Thighs on Seat Pan	A-17
34	Pre-Test Placement of Driver Dummy's Feet	A-17
35	Pre-Test View of Belt Anchorage for Driver Dummy	A-18

TABLE OF PHOTOGRAPHS ... (CONTINUED)

Figure		Page
36	Pre-Test Left Side View of Steering Wheel	A-18
37	View of Disengaged Parking Brake	A-19
38	Pre-Test View of Parking Brake	A-19
39	Pre-Test Close-Up Left Side View of Driver Seat Track	A-20
40	Pre-Test Close-Up Left Side View of Driver Seat Back	A-20
41	Pre-Test Close-Up View of Driver Seat Back or Head Restraint	A-21
42	Pre-Test Driver Dummy and Door Clearance View	A-21
43	Post-Test Driver Dummy and Door Clearance View	A-22
44	Pre-Test Right Side View of Driver Dummy and Front Seat of Occupant Compartment	A-22
45	Post-Test Right Side View of Driver Dummy and Front Seat Occupant Compartment	A-23
46	Pre-Test Driver Inner Door Panel View	A-23
47	Post-Test Driver Inner Door Panel View	A-24
48	Post-Test Driver Dummy Close-Up Head Contact with Vehicle Interior View	A-24
49	Post-Test Driver Dummy Close-Up Head Contact with Side Airbag View	A-25
50	Post-Test Driver Dummy Close-Up Torso Contact with Vehicle Interior View	A-25
51	Post-Test Driver Dummy Close-Up Torso Contact with Side Airbag View	A-26
52	Post-Test Driver Dummy Close-Up Pelvis Contact with Vehicle Interior View	A-26
53	Post-Test Driver Dummy Close-Up Pelvis Contact with Side Airbag View	A-27
54	Post-Test Driver Dummy Close-Up Knee Contact View	A-27
55	Pre-Test Left Side View of Rear Passenger Dummy Showing Belt and Chalking	A-28
56	Pre-Test Left Side View of Rear Passenger Dummy Shoulder and Door Top View	A-28
57	Post-Test Left Side View of Rear Passenger Dummy Shoulder and Door Top View	A-29
58	Pre-Test Frontal View of Rear Passenger Seat Back Prior to Dummy Positioning	A-29
59	Pre-Test Frontal View of Rear Passenger Dummy Head and Shoulders in Relation to Head Restraint	A-30
60	Pre-Test Overhead View of Rear Passenger Seat Pan Prior to Dummy Positioning	A-30
61	Pre-Test Overhead View of Rear Passenger Dummy Thighs on Seat Pan	A-31
62	Pre-Test View of Rear Passenger Dummy's Neck Showing Position of Adjustable Neck Bracket	A-31
63	Pre-Test View of Rear Passenger Dummy's Head Showing Dummy's Head is Level	A-32
64	Pre-Test Placement of Rear Passenger Dummy's Feet	A-32
65	Pre-Test View of Belt Anchorage for Rear Passenger Dummy	A-33
66	Pre-Test Close-Up Left Side View of Rear Passenger Seat Track	A-33
67	Pre-Test Close-Up Left Side View of Rear Passenger Seat Back	A-34
68	Pre-Test Close-Up View of Rear Passenger Seat Back or Head Restraint	A-34
69	Pre-Test Rear Passenger Dummy and Door Clearance View	A-35
70	Post-Test Rear Passenger Dummy and Door Clearance View	A-35

TABLE OF PHOTOGRAPHS ... (CONTINUED)

Figure		Page
71	Pre-Test Right Side View of Rear Passenger Dummy and Rear Seat Occupant Compartment	A-36
72	Post-Test Right Side View of Rear Passenger Dummy and Rear Seat Occupant Compartment	A-36
73	Pre-Test Rear Passenger Inner Door Panel View	A-37
74	Post-Test Rear Passenger Inner Door Panel View	A-37
75	Post-Test Rear Passenger Dummy Close-Up Head Contact with Vehicle Interior View	A-38
76	Post-Test Rear Passenger Dummy Close-Up Head Contact with Side Airbag View	A-38
77	Post-Test Rear Passenger Dummy Close-Up Torso Contact with Vehicle Interior View	A-39
78	Post-Test Rear Passenger Dummy Close-Up Torso Contact with Side Airbag View	A-39
79	Post-Test Rear Passenger Dummy Close-Up Pelvis Contact with Vehicle Interior View	A-40
80	Post-Test Rear Passenger Dummy Close-Up Pelvis Contact with Side Airbag View	A-40
81	Post-Test Rear Passenger Dummy Close-Up Knee Contact View	A-41
82	Pre-Test View of Fuel Filler Cap or Fuel Filler Neck	A-41
83	Post-Test View of Fuel Filler Cap or Fuel Filler Neck	A-42
84	Pre-Test Front View of MDB Impactor Face	A-42
85	Post-Test Front View of MDB Impactor Face	A-43
86	Pre-Test Top View of MDB Impactor Face	A-43
87	Post-Test Top View of MDB Impactor Face	A-44
88	Pre-Test Left Side View of MDB Impactor Face	A-44
89	Post-Test Left Side View of MDB Impactor Face	A-45
90	Pre-Test Right Side View of MDB Impactor Face	A-45
91	Post-Test Right Side View of MDB Impactor Face	A-46
92	Close-Up View of Vehicle's Certification Label	A-46
93	Close-Up View of Vehicle's Tire Information Placard or Label	A-47
93a	Close-Up View of Vehicle's Label	A-47
94	Pre-Test Ballast View	A-48
95	Post-Test Primary and Redundant Speed Trap Read-Out	A-48
96	FMVSS No. 301 Rollover 0 Degrees	A-49
97	FMVSS No. 301 Rollover 90 Degrees	A-49
98	FMVSS No. 301 Rollover 180 Degrees	A-50
99	FMVSS No. 301 Rollover 270 Degrees	A-50
100	FMVSS No. 301 Rollover 360 Degrees	A-51
101	Impact Event	A-51
102	Monroney Label	A-52
103	Driver Head Restraint Use and Adjustment Information from Vehicle Owner's Manual	A-52
104	Left Rear Passenger Head Restraint Use and Adjustment Information from Vehicle Owner's Manual	A-53



FIGURE 1. As-Delivered Right Front $\frac{3}{4}$ View of Test Vehicle



FIGURE 2. As-Delivered Left Rear $\frac{3}{4}$ View of Test Vehicle



FIGURE 3. Pre-Test Frontal View of Test Vehicle



FIGURE 4. Post-Test Frontal View of Test Vehicle



FIGURE 5. Pre-Test Left Front $\frac{3}{4}$ View of the Test Vehicle



FIGURE 6. Post-Test Left Front $\frac{3}{4}$ View of the Test Vehicle



FIGURE 7. Pre-Test Left Side View of Test Vehicle



FIGURE 8. Post-Test Left Side View of Test Vehicle



FIGURE 9. Pre-Test Left Rear $\frac{3}{4}$ View of Test Vehicle



FIGURE 10. Post-Test Left Rear $\frac{3}{4}$ View of Impact Zone



FIGURE 11. Pre-Test Rear View of Test Vehicle



FIGURE 12. Post-Test Rear View of Test Vehicle



FIGURE 13. Pre-Test Right Side View of Test Vehicle



FIGURE 14. Post-Test Right Side View of Test Vehicle



FIGURE 15. Pre-Test Overhead View of Test Area



FIGURE 16. Post-Test Overhead View of Test Area



FIGURE 17. Pre-Test Left Side View of MDB Positioned Against Side of Test Vehicle at Ideal Impact Point



FIGURE 18. Pre-Test Right Side View of MDB Positioned Against Side of Test Vehicle at Ideal Impact Point

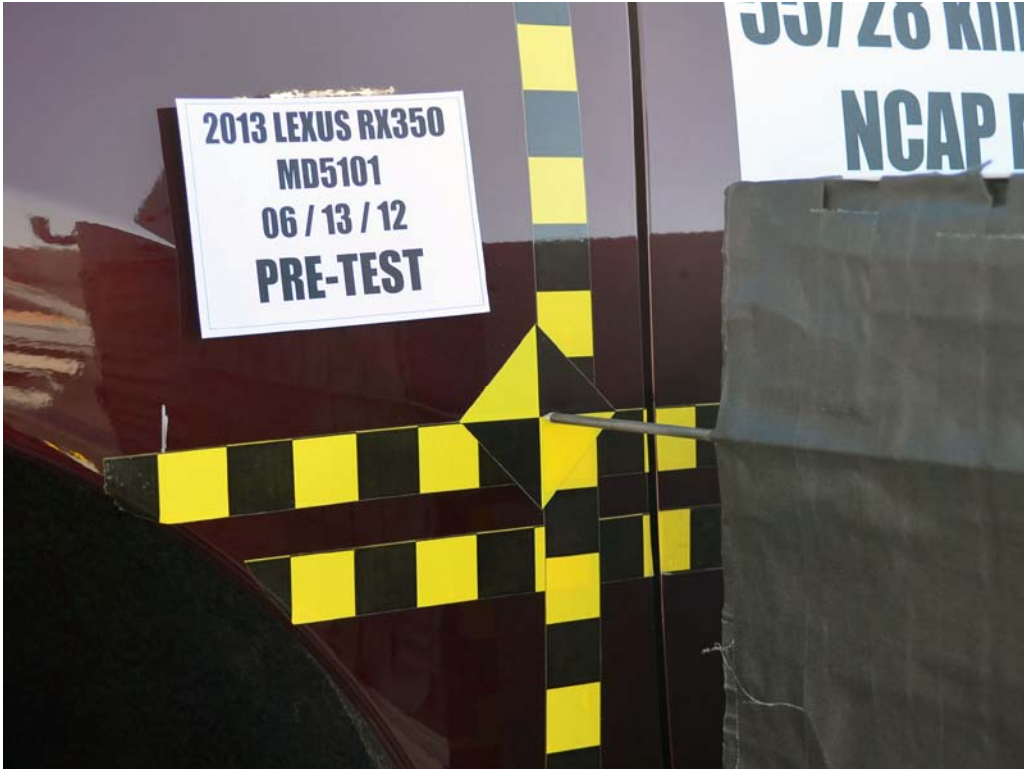

FIGURE 19. Pre-Test Close-Up View of Impact Point Target



FIGURE 20. Post-Test Close-Up View of Impact Point Target
Showing Impact Point Location



FIGURE 21. Pre-Test Left Front Door Latch Close-Up



FIGURE 22. Post-Test Left Front Door Latch Close-Up



FIGURE 23. Pre-Test Left Rear Door Latch Close-Up



FIGURE 24. Post-Test Left Rear Door Latch Close-Up



FIGURE 25. Pre-Test Front Close-Up View of Driver Dummy



FIGURE 26. Post-Test Front Close-Up View of Driver Dummy



FIGURE 27. Pre-Test Left Side View of Driver Dummy
Showing Belt, Chalking, and Contact Switches



FIGURE 28. Pre-Test Left Side View of Driver Dummy Shoulder and Door Top View



FIGURE 29. Post-Test Left Side View of Driver Dummy Shoulder and Door Top View



FIGURE 30. Pre-Test Frontal View of Driver Seat Back Prior to Dummy Positioning



FIGURE 31. Pre-Test Frontal View of Driver Dummy Head and Shoulders in Relation to Head Restraint



FIGURE 32. Pre-Test Frontal View of Driver Seat Pan Prior to Dummy Positioning



FIGURE 33. Pre-Test Overhead View of Driver Dummy Thighs on Seat Pan



FIGURE 34. Pre-Test Placement of Driver Dummy's Feet



FIGURE 35. Pre-Test View of Belt Anchorage for Driver Dummy

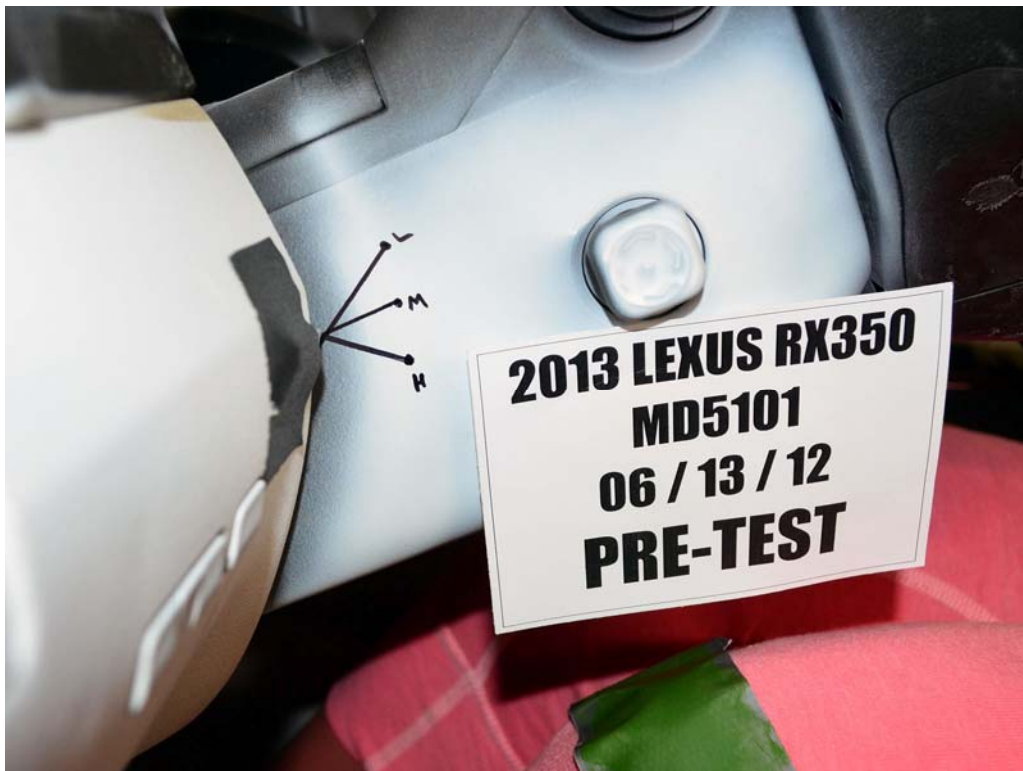

FIGURE 36. Pre-Test Left Side View of Steering Wheel



FIGURE 37. View of Disengaged Parking Brake



FIGURE 38. Pre-Test View of Parking Brake



FIGURE 39. Pre-Test Close-Up Left Side View of Driver Seat Track



FIGURE 40. Pre-Test Close-Up Left Side View of Driver Seat Back



FIGURE 41. Pre-Test Close-Up View of Driver Seat Back or Head Restraint



FIGURE 42. Pre-Test Driver Dummy and Door Clearance View



FIGURE 43. Post-Test Driver Dummy and Door Clearance View



FIGURE 44. Pre-Test Right Side View of Driver Dummy and Front Seat Occupant Compartment



FIGURE 45. Post-Test Right Side View of Driver Dummy and Front Seat Occupant Compartment



FIGURE 46. Pre-Test Driver Inner Door Panel View



FIGURE 47. Post-Test Driver Inner Door Panel View



FIGURE 48. Post-Test Driver Dummy Close-Up Head Contact with Vehicle Interior View



FIGURE 49. Post-Test Driver Dummy Close-Up Head Contact with Side Airbag View



FIGURE 50. Post-Test Driver Dummy Close-Up Torso Contact with Vehicle Interior View



FIGURE 51. Post-Test Driver Dummy Close-Up Torso Contact with Side Airbag View



FIGURE 52. Post-Test Driver Dummy Close-Up Pelvis Contact with Vehicle Interior View



FIGURE 53. Post-Test Driver Dummy Close-Up Pelvis Contact with Side Airbag View



FIGURE 54. Post-Test Driver Dummy Close-Up Knee Contact View



FIGURE 55. Pre-Test Left Side View of Rear Passenger Dummy Showing Belt, Chalking, and Contact Switches



FIGURE 56. Pre-Test Left Side View of Rear Passenger Dummy Shoulder and Door Top View



FIGURE 57. Post-Test Left Side View of Rear Passenger Dummy Shoulder and Door Top View



FIGURE 58. Pre-Test Frontal View of Rear Passenger Seat Back Prior to Dummy Positioning



FIGURE 59. Pre-Test Frontal View of Rear Passenger Dummy Head and Shoulders in Relation to Head Restraint



FIGURE 60. Pre-Test Overhead View of Rear Passenger Seat Pan Prior to Dummy Positioning



FIGURE 61. Pre-Test Overhead View of Rear Passenger Dummy Thighs on Seat Pan

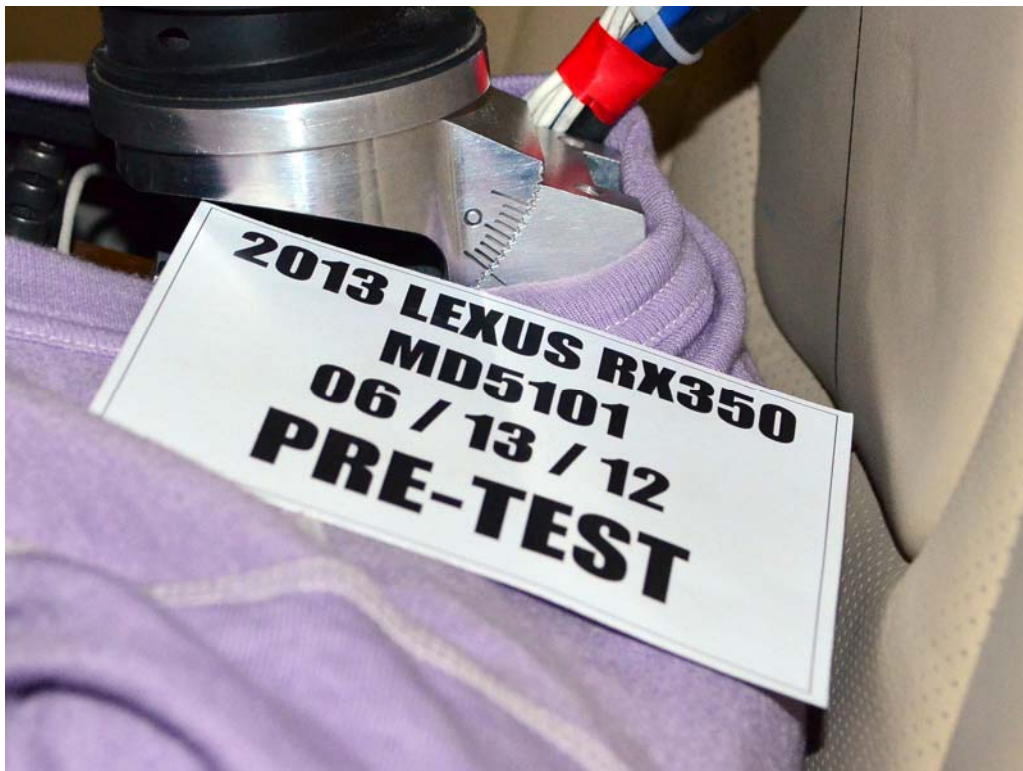

FIGURE 62. Pre-Test View of Rear Passenger Dummy's Neck
Showing Position of Adjustable Neck Bracket



FIGURE 63. Pre-Test View of Rear Passenger Dummy's Head Showing Dummy's Head is Level



FIGURE 64. Pre-Test Placement of Rear Passenger Dummy's Feet



FIGURE 65. Pre-Test View of Belt Anchorage for Rear Passenger Dummy



FIGURE 66. Pre-Test Close-Up Left Side View of Rear Passenger Seat Track

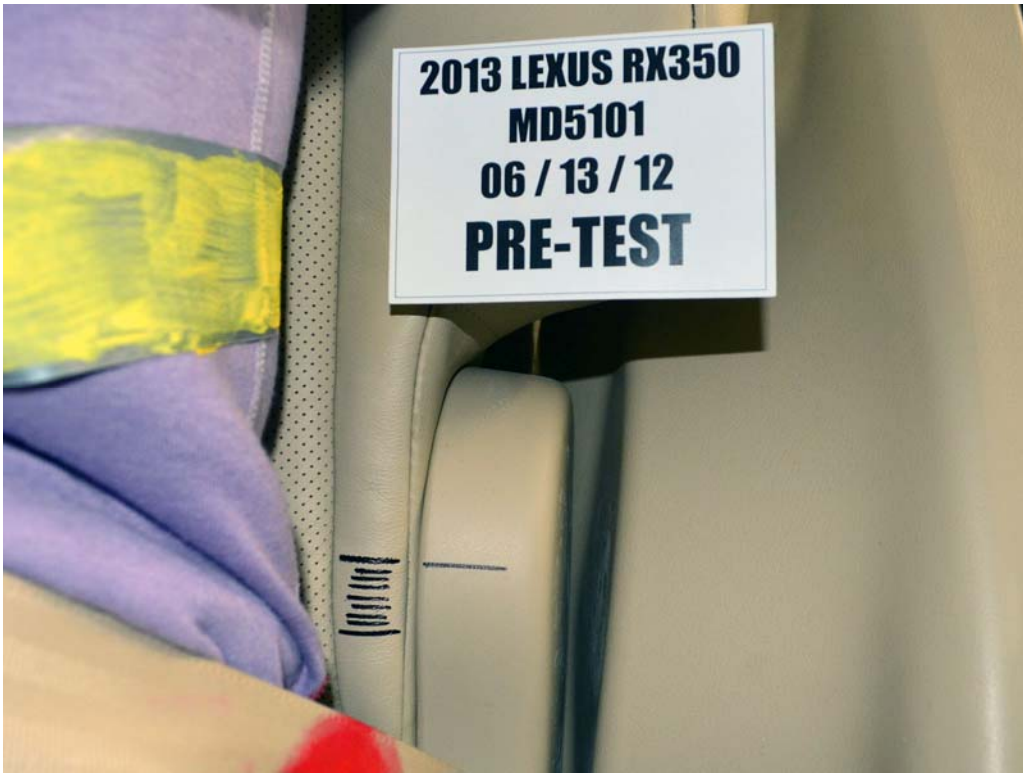

FIGURE 67. Pre-Test Close-Up Left Side View of Rear Passenger Seat Back



FIGURE 68. Pre-Test Close-Up View of Rear Passenger Seat Back or Head Restraint



FIGURE 69. Pre-Test Rear Passenger Dummy and Door Clearance View



FIGURE 70. Post-Test Rear Passenger Dummy and Door Clearance View



FIGURE 71. Pre-Test Right Side View of Rear Passenger Dummy and Rear Seat Occupant Compartment



FIGURE 72. Post-Test Right Side View of Rear Passenger Dummy and Rear Seat Occupant Compartment



FIGURE 73. Pre-Test Rear Passenger Inner Door Panel View



FIGURE 74. Post-Test Rear Passenger Inner Door Panel View



FIGURE 75. Post-Test Rear Passenger Dummy Close-Up
Head Contact with Vehicle Interior View

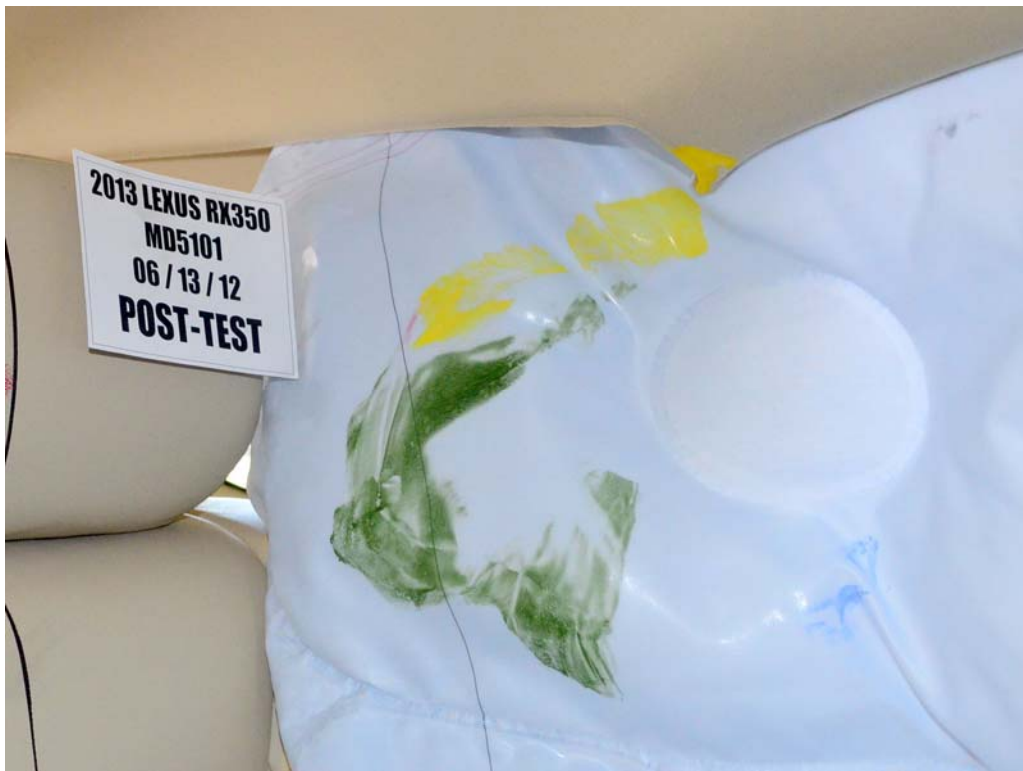

FIGURE 76. Post-Test Rear Passenger Dummy Close-Up
Head Contact with Side Airbag View



FIGURE 77. Post-Test Rear Passenger Dummy Close-Up
Torso Contact with Vehicle Interior View



FIGURE 78. Post-Test Rear Passenger Dummy Close-Up
Torso Contact with Side Airbag View



FIGURE 79. Post-Test Rear Passenger Dummy Close-Up
Pelvis Contact with Vehicle Interior View

Photograph Not Applicable

No Rear Passenger Dummy
Pelvis Contact with Side Airbag

FIGURE 80. Post-Test Rear Passenger Dummy Close-Up
Pelvis Contact with Side Airbag View



FIGURE 81. Post-Test Rear Passenger Dummy Knee Close-Up View



FIGURE 82. Pre-Test View of Fuel Filler Cap



FIGURE 83. Post-Test View of Fuel Filler Cap



FIGURE 84. Pre-Test Front View of MDB Impactor Face



FIGURE 85. Post-Test Front View of MDB Impactor Face



FIGURE 86. Pre-Test Top View of MDB Impactor Face



FIGURE 87. Post-Test Top View of MDB Impactor Face



FIGURE 88. Pre-Test Left Side View of MDB Impactor Face



FIGURE 89. Post-Test Left Side View of MDB Impactor Face



FIGURE 90. Pre-Test Right Side View of MDB Impactor Face



FIGURE 91. Post-Test Right Side View of MDB Impactor Face



FIGURE 92. Close-Up View of Vehicle's Certification Label

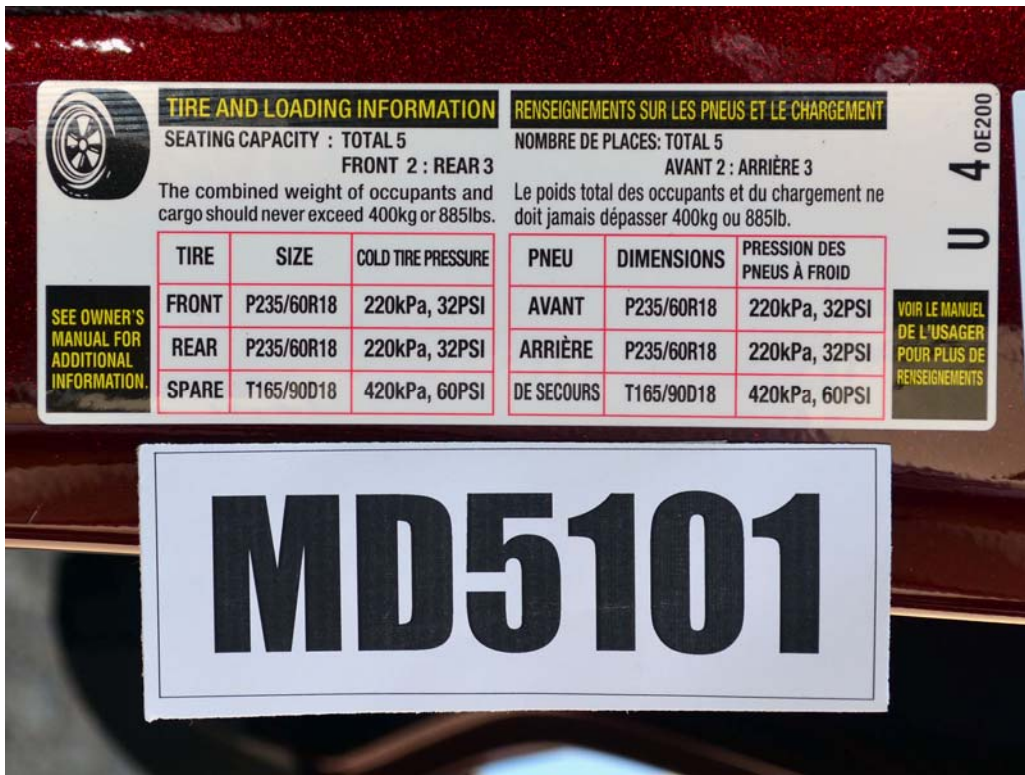

FIGURE 93. Close-Up View of Vehicle's Tire Information Placard



FIGURE 93a. Close-Up View of Vehicle's Label

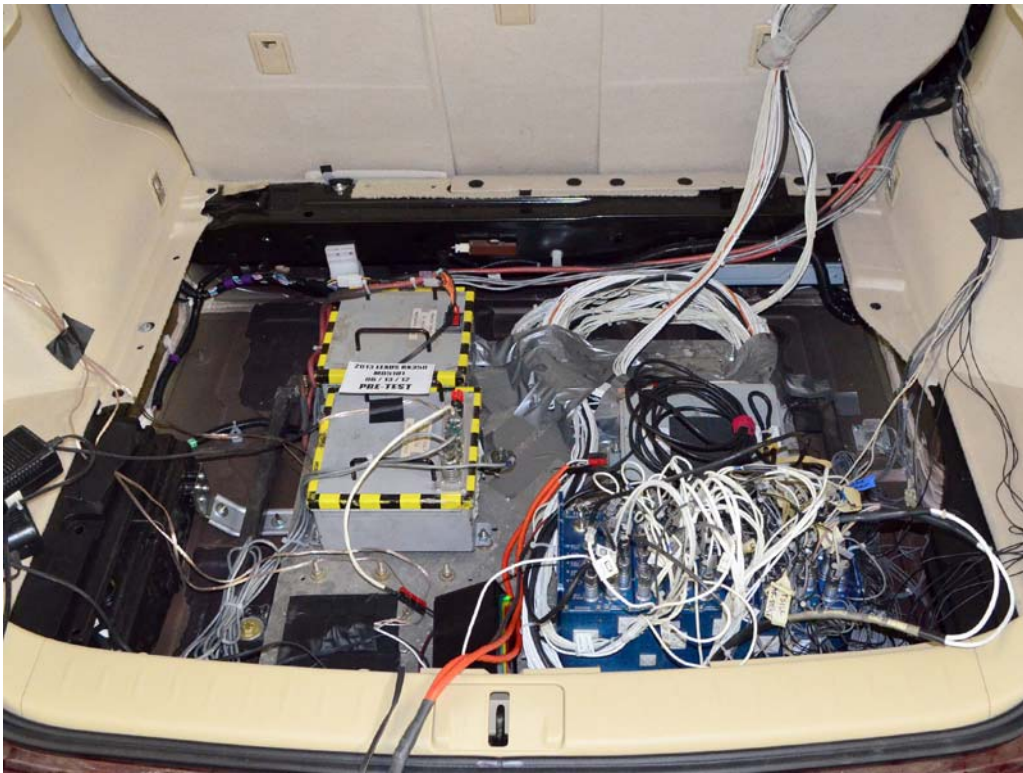

FIGURE 94. Pre-Test Ballast View



FIGURE 95. Post-Test Primary and Redundant Speed Trap Read-Out

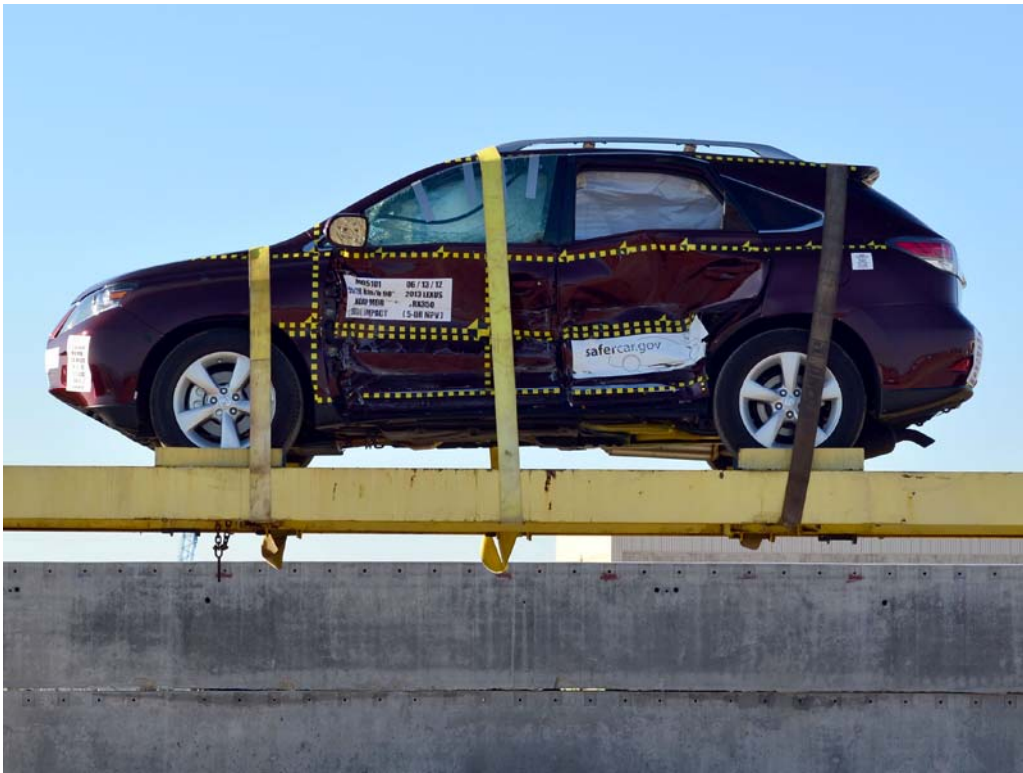

FIGURE 96. FMVSS No. 301 Static Rollover 0 Degrees

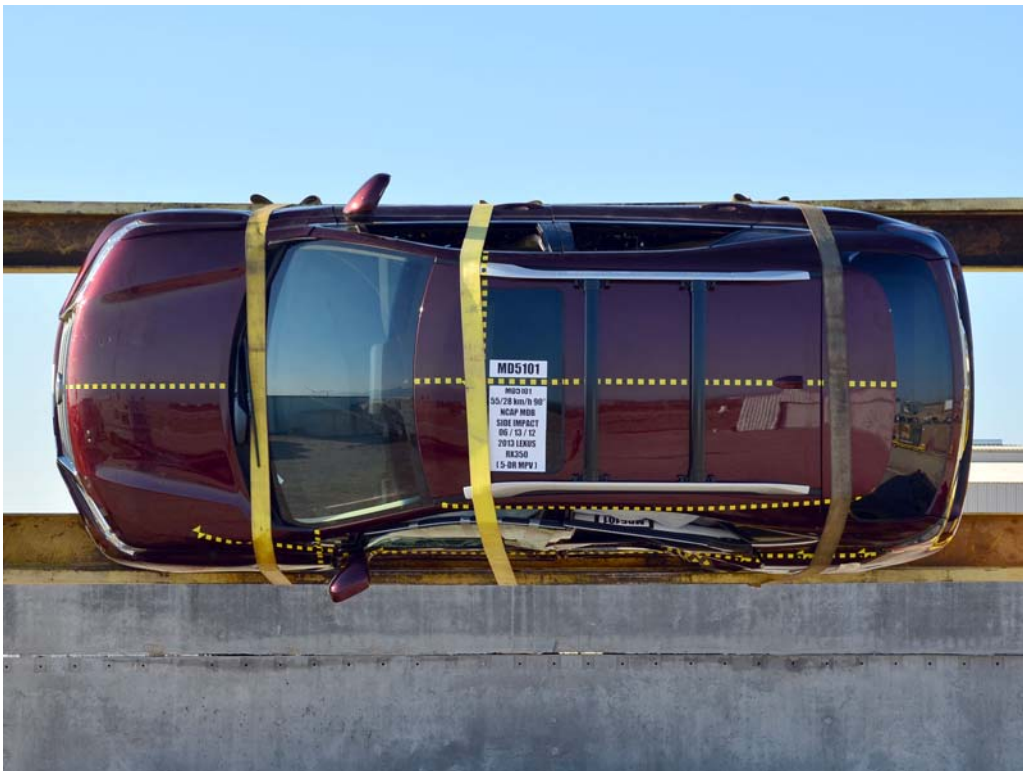

FIGURE 97. FMVSS No. 301 Static Rollover 90 Degrees

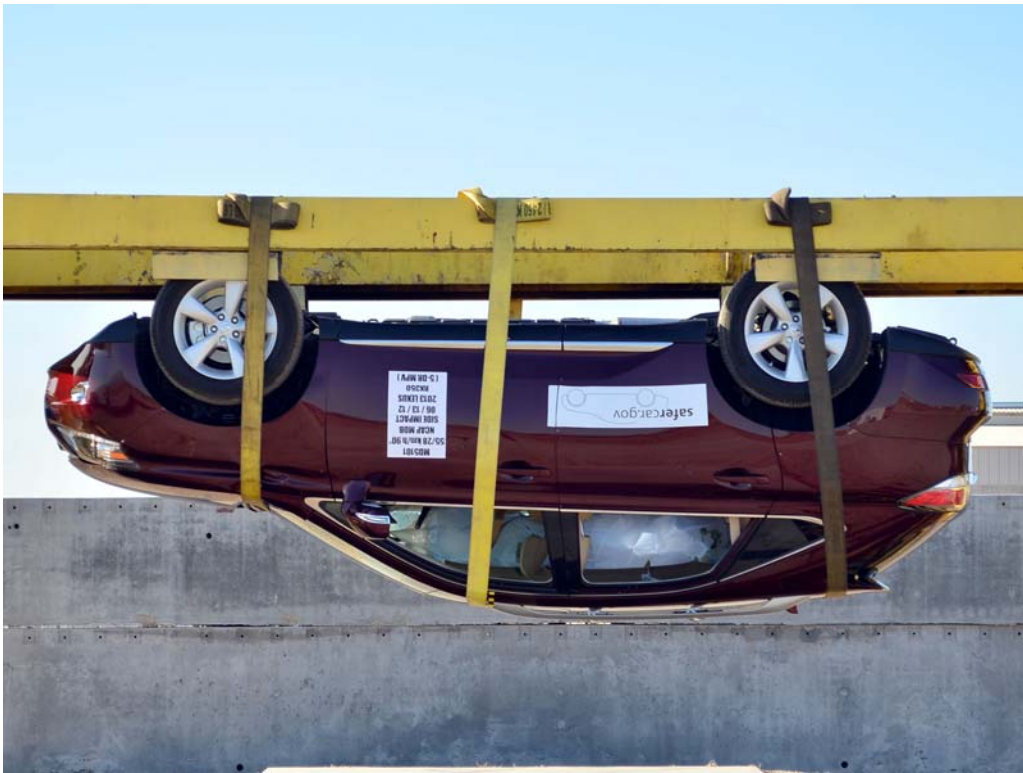

FIGURE 98. FMVSS No. 301 Static Rollover 180 Degrees



FIGURE 99. FMVSS No. 301 Static Rollover 270 Degrees

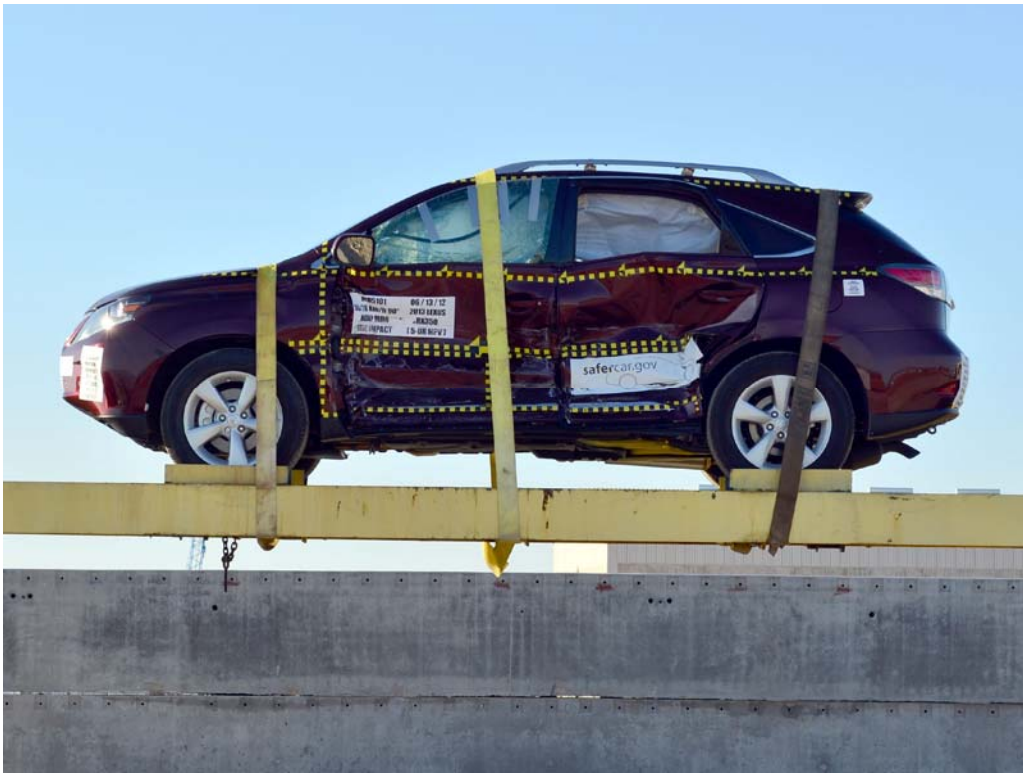

FIGURE 100. FMVSS No. 301 Static Rollover 360 Degrees



FIGURE 101. Impact Event

LEXUS
The Pursuit of Perfection

DESCRIPTION: 2013 / 9420A RX 350 5-DR SUV
 COLOR: CLARET MICA
 VIN: 2T2K1B8DC087635
 PORT/PLANT: Detroit, MI/TMMC

Dealer Name / Address: LONGO LEXUS, 3330 N. PECK ROAD, EL MORTE, CA91731

Ship In (Please, unless otherwise indicated)

STANDARD EQUIPMENT & INSTALLED OPTIONS

PERFORMANCE FEATURES

- 3.5 Liter 270HP Four Cam 24-Valve V6 Engine with Variable Valve Timing (VVT-i)
- 8-Sp Automatic Transmission w/ "Snow Mode"
- Electric Power Rack-and-Pinion Steering
- 4-Wheel Power Assisted Ventilated Front & Solid Rear Disc Brakes
- 18" Aluminum Alloy Wheels

SAFETY FEATURES

- Dual Advanced Front Airbags, Driver & Passenger
- Knee Airbag, Front & Rear Side Curtain Airbags
- Front & Rear Seat Mounted Side Airbags
- 3-Point Safety Belts for All Seating Positions
- Front and Rear Outboard Seat Belt Pretensioners w/ Force Limiters, Fr Manual Height Adj. Anchors
- Front Active Headrests
- 4-Wheel Anti-Lock Braking System (ABS) with Electronic Brakeforce Distribution (EBD), Brake Assist (BA) / Vehicle Stability Control (VSC)
- Smart Stop Technology
- Energy Managing Crumple Zones, Side Door Beams
- Vehicle Theft Deterrent Sys w/Engine Immobilizer
- Automatic On/Off Headlamps / Integrated Fog Lamps
- LED Daytime Running Lamps (DRL)
- Safety Connect: Automatic Collision Notification, Stolen Vehicle Location, Emergency Assist Button (SOS), and Enhanced Roadside Assistance (1-year trial subscription included)

LUXURY AND CONVENIENCE FEATURES

- Variable Intermittent Front Wipers
- Tire Pressure Monitoring System
- Tool Kit and First Aid Kit
- Lexus Premium Audio System, Automatic Sound Levelizer (ASL), and In-Dash Single Feed 6-Disc CD Auto-Changer, In-Glass Antenna w/ FM Diversity System, USB iPod/iMP3 Control, Bluetooth Technology, SiriusXM Satellite Radio (90-day trial subscription included)
- Auto Dual Zone Climate Control Sys w/ Rear Vent
- 10-Way Power Driver's & Front Passenger's Seats
- Power Tilt-and-Telescopic Steering Column
- Height Adjustable Headrests for All Seats
- Reclining/Sliding 40/20/40 Split Rear Seat
- 3-Spoke Steering Wheel with Audio Controls
- Cruise Control
- Power Windows w/ One-Touch Auto Open/Close Feature
- Power Back Door
- Lexus HomeLink Universal Transceiver
- SmartAccess Passive Entry System
- Rear Black Privacy Glass/Integrated Rear Spoiler
- Genuine Wood Interior Trim
- LCD Screen for Ventilation, Audio Settings
- Multi-Information Display with Lexus Personalized Settings, Trip Computer & Outside Temp Display
- Tonnies Cover
- Carpeted Floor Mats

MANUFACTURER'S SUGGESTED RETAIL PRICE

MANUFACTURER'S SUGGESTED RETAIL PRICE: \$39,310.00

- Lexus Display Audio Package Includes: 7-inch Display Screen, HD Radio with iTunes tagging, Advanced Bluetooth technology, Backup Camera, Single CD player, 10-speaker Premium Audio System: \$60.00
- Heated and Ventilated Front Seats: \$40.00
- Intuitive Parking Assist: \$90.00
- Premium Package Includes: Leather Trim Interior, One-Touch Open/Close Moonroof, Power-Folding Electrochromic Heated Outside Mirrors, Driver's Seat/Steering/Mirror Memory-3 settings: \$2,260.00
- Wood & Leather Trimmed Steering Wheel & Shift Knob: \$30.00
- Cross Bars: \$29.00
- Cargo Mat, Cargo Net, Wheel Locks & Key Gloves: \$25.00

Fuel Economy and Environment

Fuel Economy

21 MPG combined city/hwy
 18 city
 25 highway
 4.8 gallons per 100 miles

You spend \$1,150 more in fuel costs over 5 years compared to the average new vehicle.

Annual fuel Cost \$2,550

GOVERNMENT 5-STAR SAFETY RATINGS

Overall Vehicle Score Not Rated

Based on the combined ratings of frontal, side and rollover. Should ONLY be compared to other vehicles of similar size and weight.

Frontal Crash Driver Not Rated, Passenger Not Rated

Based on the risk of injury in a frontal impact. Should ONLY be compared to other vehicles of similar size and weight.

Side Crash Front seat Not Rated, Rear seat Not Rated

Based on the risk of injury in a side impact.

Rollover ★★★★★

Based on the risk of rollover in a single-vehicle crash.

Star ratings range from 1 to 5 stars (★ ★ ★ ★ ★) with 5 being the highest. Source: National Highway Traffic Safety Administration (NHTSA)

APPLICABLE FEDERAL TAXES NOT INCLUDED

Manufacturer's suggested retail price includes Manufacturer's recommended pre-delivery service. License and title fees, state, local and applicable taxes, and dealer-installed equipment and options are not included in the manufacturer's suggested retail price.

LEXUS NEW VEHICLE LIMITED WARRANTY

Linked warranty coverage includes:

- 4-year / 50,000-mile basic coverage
- 4-year / 50,000-mile powertrain coverage
- 4-year / 50,000-mile corrosion/perforation warranty

See your retailer and Service Guide for details.

LEXUS IS PLEASED TO OFFER THE FOLLOWING SERVICE SUPPORT PACKAGE WITH EACH NEW LEXUS:

- 24-hour, 247 days roadside assistance plan
- Complimentary 1st and 2nd scheduled maintenance services
- Locking for emergency roadside 247 hours from home

An extended service contract may be available for this vehicle. Ask dealer for details.

120430 718 ML1

FIGURE 102. Monroney Label

1-4. Adjustable components (seats, mirrors, steering wheel)

Head restraints

Head restraints are provided for all seats.

1 Up
Pull the head restraints up.

2 Down
Push the head restraint down while pressing the lock release button.

1 Removing the head restraints
Pull the head restraint up while pressing the lock release button.

2 Installing the head restraints
Align the head restraint with the installation holes and push it down to the lock position. Press and hold the lock release button when lowering the head restraint.

1-4. Adjustable components (seats, mirrors, steering wheel)

1 Adjusting the height of the head restraints (front seats)

Make sure that the head restraints are adjusted so that the center of the head restraint is closest to the top of your ears.

2 Adjusting the rear seat head restraints

Always raise the head restraints to the uppermost lock position during use.

CAUTION

Head restraint precautions

Observe the following precautions regarding the head restraints. Failure to do so may result in death or serious injury.

- Use the head restraints designed for each respective seat.
- Adjust the head restraints to the correct position at all times.
- After adjusting the head restraints, push down on them and make sure they are locked in position.
- Do not drive with the head restraints removed.

FIGURE 103. Driver Head Restraint Use and Adjustment Information from Vehicle Owner's Manual

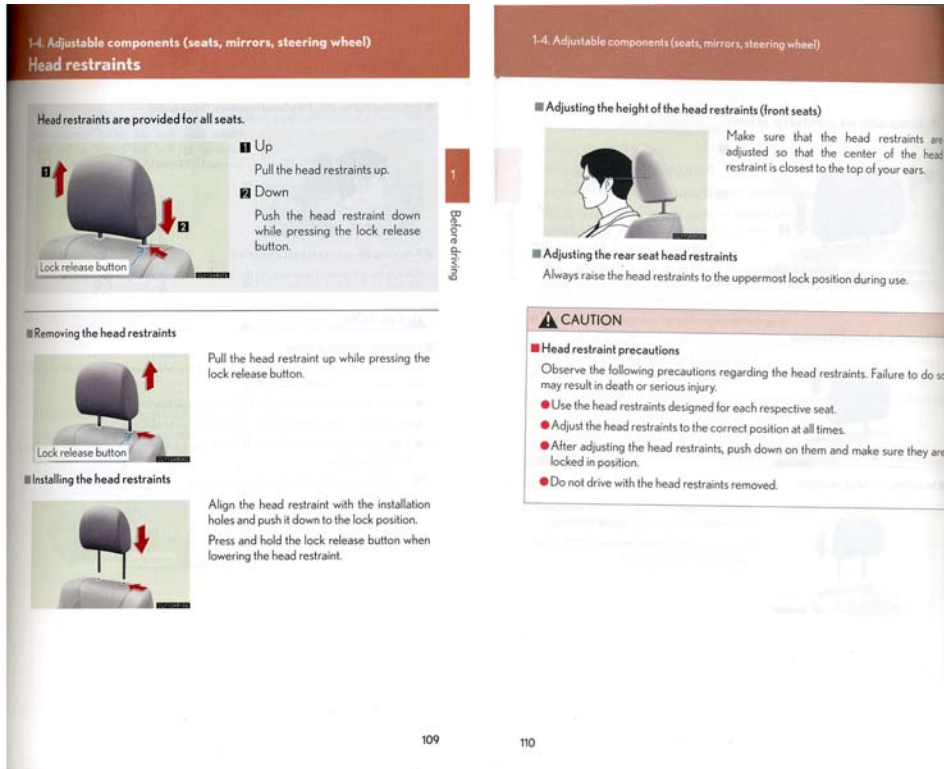

FIGURE 104. Left Rear Passenger Head Restraint Use and Adjustment Information from Vehicle Owner's Manual

**APPENDIX B
DUMMY RESPONSE DATA**

TABLE OF DATA PLOTS

Plot		Page
1	Driver Head Acceleration (X) Primary vs. Time	B-1
2	Driver Head Acceleration (Y) Primary vs. Time	B-1
3	Driver Head Acceleration (Z) Primary vs. Time	B-1
4	Driver Head Resultant Acceleration Primary vs. Time	B-1
5	Driver Upper Thorax Rib Deflection (Y) vs. Time	B-2
6	Driver Middle Thorax Rib Deflection (Y) vs. Time	B-2
7	Driver Lower Thorax Rib Deflection (Y) vs. Time	B-2
8	Driver Thorax Rib Deflection Maximum vs. Time	B-2
9	Driver Anterior Abdominal Force (Y) vs. Time	B-3
10	Driver Middle Abdominal Force (Y) vs. Time	B-3
11	Driver Posterior Abdominal Force (Y) vs. Time	B-3
12	Driver Total Abdominal Force (Y) vs. Time	B-3
13	Driver Pubic Symphysis Force (Y) vs. Time	B-4
14	Passenger Head Acceleration (X) vs. Time Primary	B-5
15	Passenger Head Acceleration (Y) vs. Time Primary	B-5
16	Passenger Head Acceleration (Z) vs. Time Primary	B-5
17	Passenger Head Resultant Acceleration Primary vs. Time	B-5
18	Passenger Lower Spine T12 Acceleration (X) vs. Time	B-6
19	Passenger Lower Spine T12 Acceleration (Y) vs. Time	B-6
20	Passenger Lower Spine T12 Acceleration (Z) vs. Time	B-6
21	Passenger Lower Spine T12 Resultant Acceleration vs. Time	B-6
22	Passenger Iliac Force on Impact Side (Y) vs. Time	B-7
23	Passenger Acetabulum Force on Impact Side (Y) vs. Time	B-7
24	Passenger Total Pelvic Force on Impact Side (Y) vs. Time	B-7

The following additional data for this test can be obtained from the Research and Development section of the NHTSA website (www.NHTSA.dot.gov)

Additional Driver & Passenger Dummy Instrumentation Data

Driver Lower Spine T12 Acceleration (X)
 Driver Lower Spine T12 Acceleration (Y)
 Driver Lower Spine T12 Acceleration (Z)
 Passenger Upper Thorax Rib Deflection (Y)
 Passenger Middle Thorax Rib Deflection (Y)
 Passenger Lower Thorax Rib Deflection (Y)

Passenger Upper Abdomen Rib Deflection (Y)
Passenger Lower Abdomen Rib Deflection (Y)
Driver Head Acceleration Redundant (X)
Driver Head Acceleration Redundant (Y)
Driver Head Acceleration Redundant (Z)
Passenger Head Acceleration Redundant (X)
Passenger Head Acceleration Redundant (Y)
Passenger Head Acceleration Redundant (Z)

Vehicle Instrumentation Data

Vehicle Center of Gravity Acceleration (X)
Vehicle Center of Gravity Acceleration (Y)
Vehicle Center of Gravity Acceleration (Z)
Right Side Sill at Front Seat Acceleration (X)
Right Side Sill at Front Seat Acceleration (Y)
Right Side Sill at Front Seat Acceleration (Z)
Right Side Sill at Rear Seat Acceleration (X)
Right Side Sill at Rear Seat Acceleration (Y)
Right Side Sill at Rear Seat Acceleration (Z)
Left Side Sill at Front Seat Acceleration (Y)
Left Side Sill at Rear Seat Acceleration (Y)
Lower A-Post Acceleration (Y)
Middle A-Post Acceleration (Y)
Lower B-Post Acceleration (Y)
Middle B-Post Acceleration (Y)
Front Seat Track Acceleration (Y)
Rear Seat Structure Acceleration (Y)
Right Rear Occupant Compartment Acceleration (Y)
Engine Block (X)
Engine Block (Y)
Rear Floorpan Above Axle Acceleration (X)
Rear Floorpan Above Axle Acceleration (Y)
Rear Floorpan Above Axle Acceleration (Z)

MDB Instrumentation Data

MDB Center of Gravity Acceleration (X)

MDB Center of Gravity Acceleration (Y)

MDB Center of Gravity Acceleration (Z)

MDB Rear Acceleration (X)

MDB Rear Acceleration (Y)

Left MDB Contact Switch

Right MDB Contact Switch

Test Vehicle: 2013 Lexus RX350 5-Door MPV
 Test Program: 61 km/h (38 mph) Side Impact NCAP 27° Moving Deformable Barrier Test

NHTSA No.: MD5101
 Test Date: 6/13/12

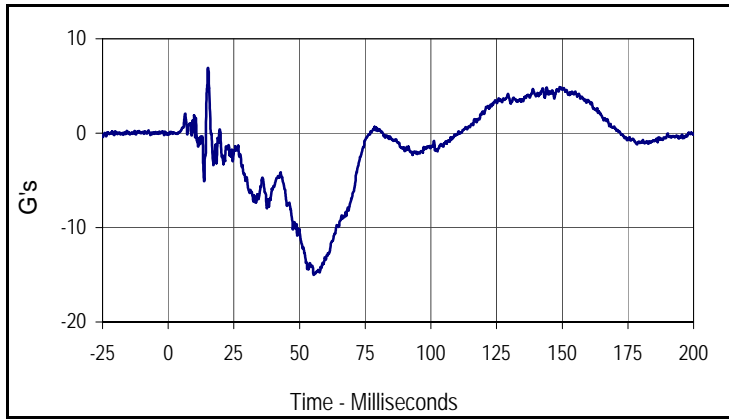

Curve Description			
Driver Head Acceleration X Primary			
Plot No.	Type	SAE Class	Units
001	FIL	1000	G's
Max	Time	Min	Time
6.9	15.1	-15.0	55.4

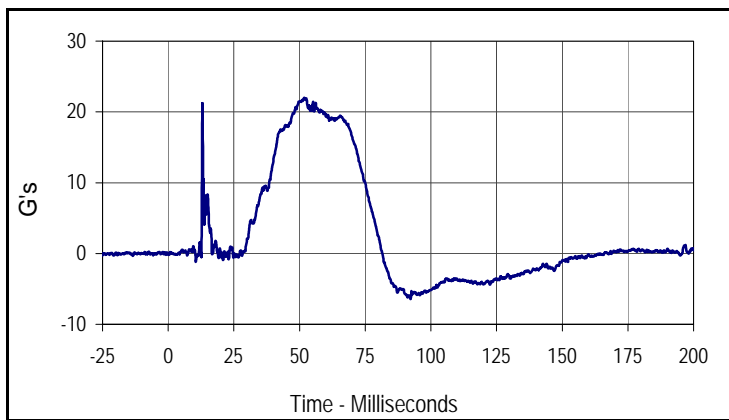

Curve Description			
Driver Head Acceleration Y Primary			
Plot No.	Type	SAE Class	Units
002	FIL	1000	G's
Max	Time	Min	Time
22.0	51.8	-6.4	92.3

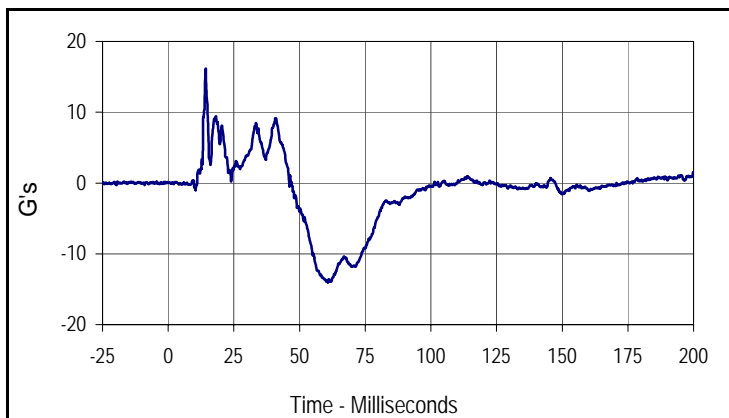

Curve Description			
Driver Head Acceleration Z Primary			
Plot No.	Type	SAE Class	Units
003	FIL	1000	G's
Max	Time	Min	Time
16.2	14.2	-14.1	60.7

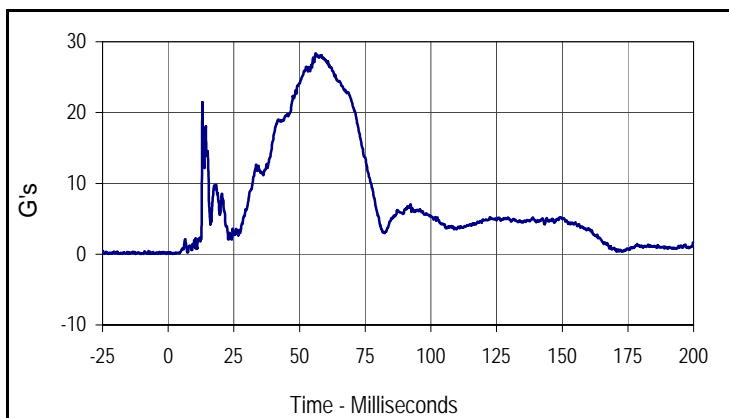

Curve Description			
Driver Head Resultant Acceleration Primary			
Plot No.	Type	SAE Class	Units
004	RES	1000	G's
Max	Time	Min	Time
28.4	56.1	0.0	1.9

Test Vehicle: 2013 Lexus RX350 5-Door MPV
 Test Program: 61 km/h (38 mph) Side Impact NCAP 27° Moving Deformable Barrier Test

NHTSA No.: MD5101
 Test Date: 6/13/12

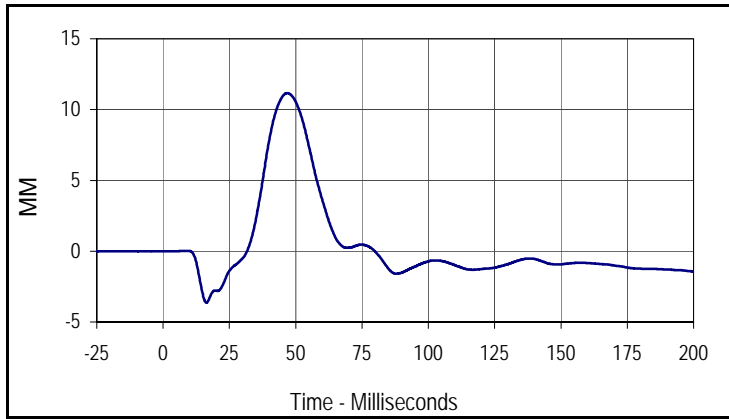

Curve Description			
Driver Upper Thorax Rib Deflection Y			
Plot No.	Type	SAE Class	Units
005	FIL	180	MM
Max	Time	Min	Time
11.2	46.8	-3.6	16.3

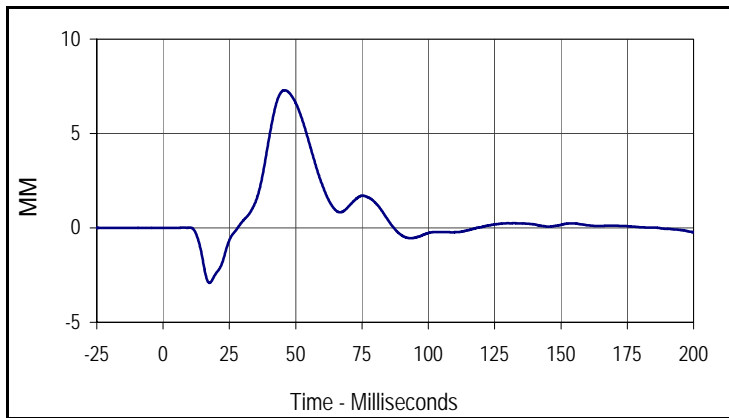

Curve Description			
Driver Middle Thorax Rib Deflection Y			
Plot No.	Type	SAE Class	Units
006	FIL	180	MM
Max	Time	Min	Time
7.3	45.9	-2.9	17.5

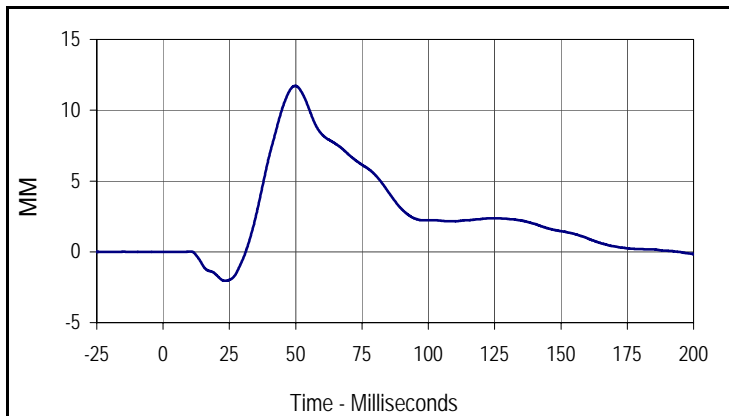

Curve Description			
Driver Lower Thorax Rib Deflection Y			
Plot No.	Type	SAE Class	Units
007	FIL	180	MM
Max	Time	Min	Time
11.7	49.8	-2.0	23.4

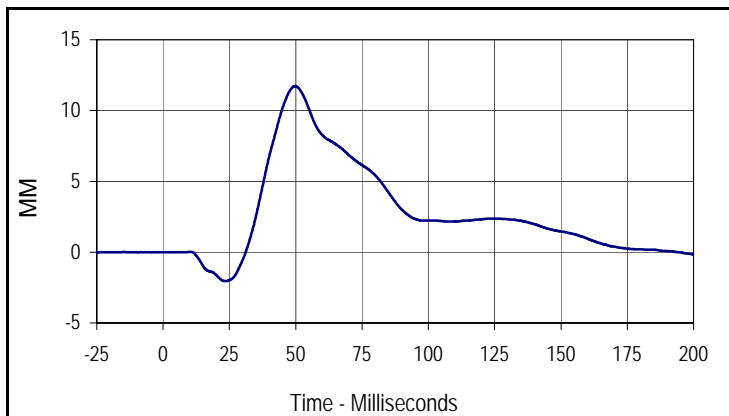

Curve Description			
Driver Thorax Rib Deflection Maximum			
Plot No.	Type	SAE Class	Units
010	FIL	180	MM
Max	Time	Min	Time
11.7	49.8	-2.0	23.4

Test Vehicle: 2013 Lexus RX350 5-Door MPV
 Test Program: 61 km/h (38 mph) Side Impact NCAP 27° Moving Deformable Barrier Test

NHTSA No.: MD5101
 Test Date: 6/13/12

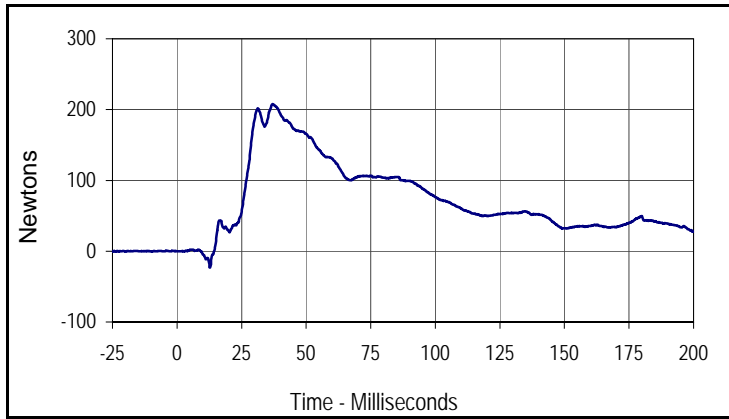

Curve Description			
Driver Anterior Abdominal Force Y			
Plot No.	Type	SAE Class	Units
008	FIL	600	Newtons
Max	Time	Min	Time
207.8	37.0	-23.1	12.8

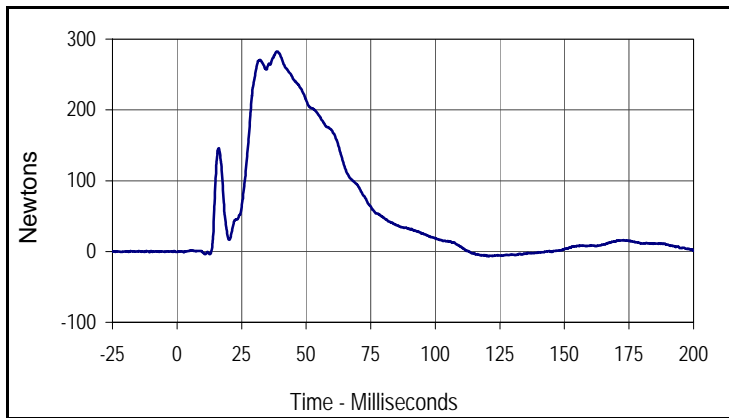

Curve Description			
Driver Middle Abdominal Force Y			
Plot No.	Type	SAE Class	Units
009	FIL	600	Newtons
Max	Time	Min	Time
282.5	38.9	-6.7	120.7

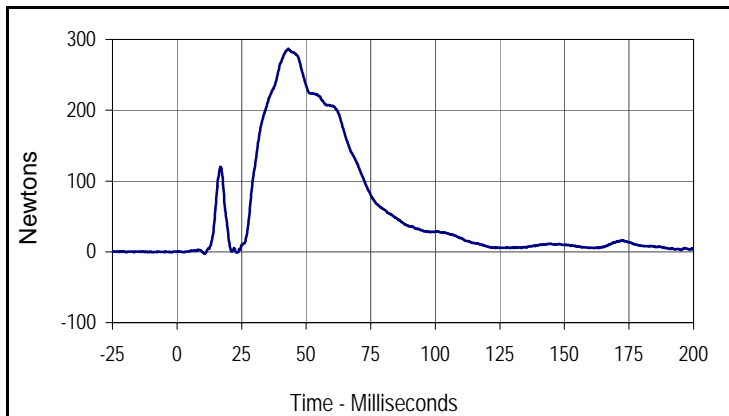

Curve Description			
Driver Posterior Abdominal Force Y			
Plot No.	Type	SAE Class	Units
011	FIL	600	Newtons
Max	Time	Min	Time
286.9	43.1	-2.9	10.7

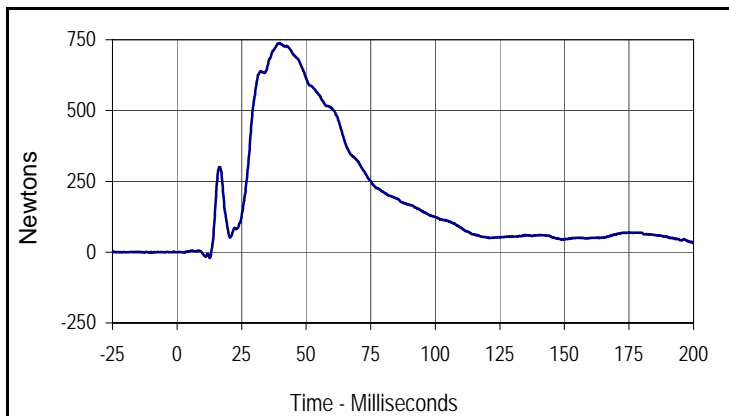

Curve Description			
Driver Total Abdominal Force			
Plot No.	Type	SAE Class	Units
012	SUM	600	Newtons
Max	Time	Min	Time
738.8	39.8	-20.6	12.7

Test Vehicle: 2013 Lexus RX350 5-Door MPV
 Test Program: 61 km/h (38 mph) Side Impact NCAP 27° Moving Deformable Barrier Test

NHTSA No.: MD5101
 Test Date: 6/13/12

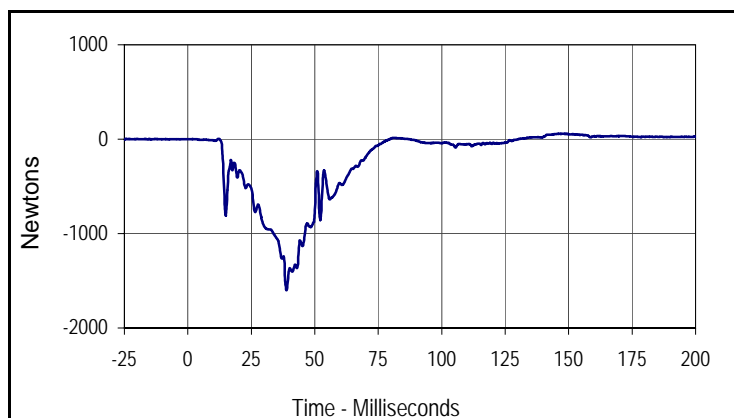

Curve Description			
Driver Pubic Symphysis Force Y			
Plot No.	Type	SAE Class	Units
013	FIL	600	Newtons
Max	Time	Min	Time
58.5	146.5	-1599.7	38.9

Test Vehicle: 2013 Lexus RX350 5-Door MPV
 Test Program: 61 km/h (38 mph) Side Impact NCAP 27° Moving Deformable Barrier Test

NHTSA No.: MD5101
 Test Date: 6/13/12

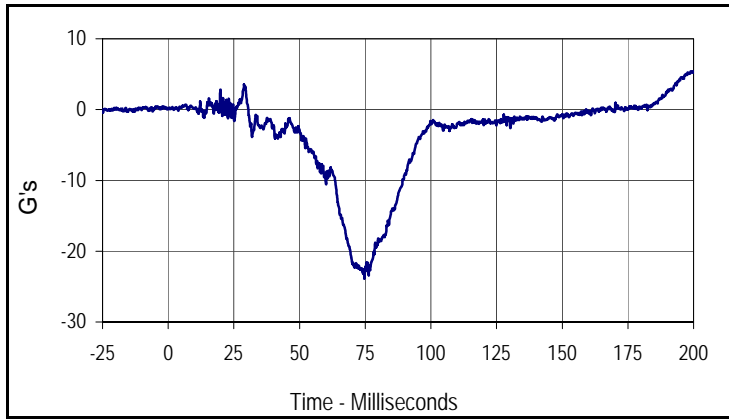

Curve Description			
Passenger Head Acceleration X Primary			
Plot No.	Type	SAE Class	Units
014	FIL	1000	G's
Max	Time	Min	Time
5.4	199.7	-23.8	74.7

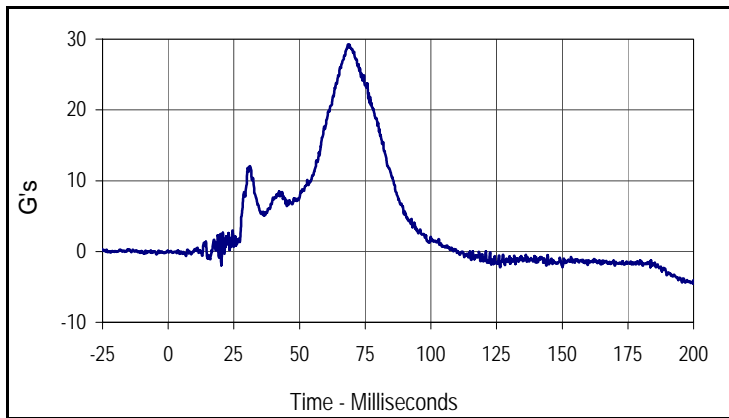

Curve Description			
Passenger Head Acceleration Y Primary			
Plot No.	Type	SAE Class	Units
015	FIL	1000	G's
Max	Time	Min	Time
29.3	68.5	-4.5	199.7

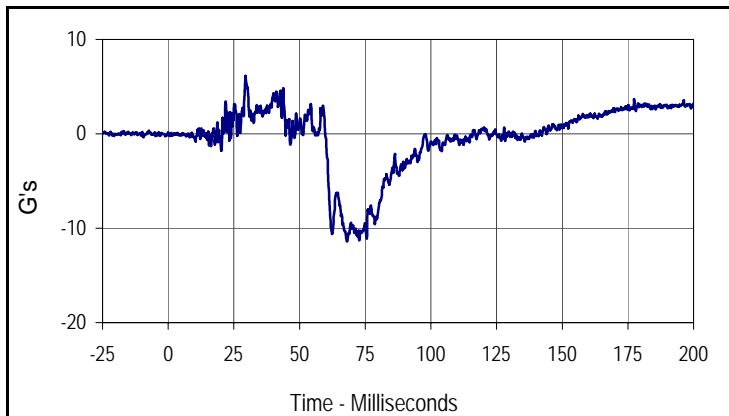

Curve Description			
Passenger Head Acceleration Z Primary			
Plot No.	Type	SAE Class	Units
016	FIL	1000	G's
Max	Time	Min	Time
6.1	29.4	-11.4	68.2

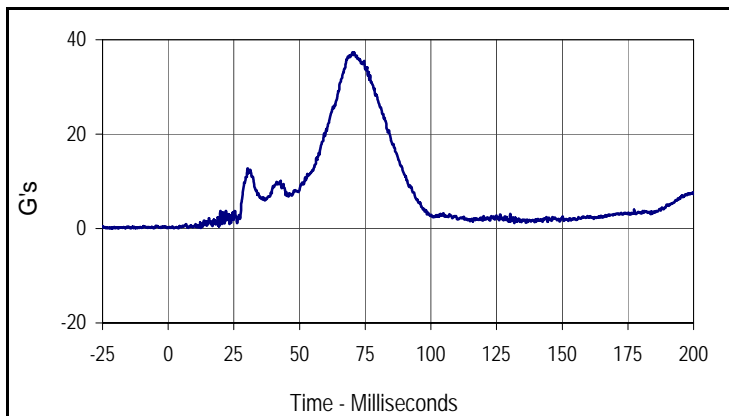

Curve Description			
Passenger Head Acceleration Resultant Primary			
Plot No.	Type	SAE Class	Units
017	RES	1000	G's
Max	Time	Min	Time
37.3	70.8	0.1	4.0

Test Vehicle: 2013 Lexus RX350 5-Door MPV
 Test Program: 61 km/h (38 mph) Side Impact NCAP 27° Moving Deformable Barrier Test

NHTSA No.: MD5101
 Test Date: 6/13/12

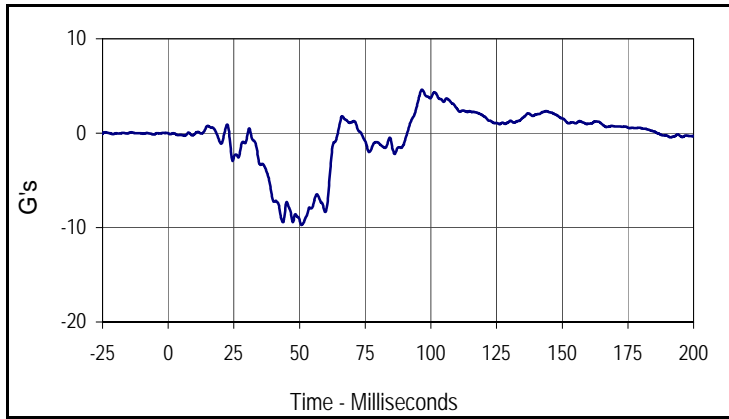

Curve Description			
Passenger Lower Spine T12 Acceleration X			
Plot No.	Type	SAE Class	Units
019	FIL	180	G's
Max	Time	Min	Time
4.6	96.6	-9.7	50.7

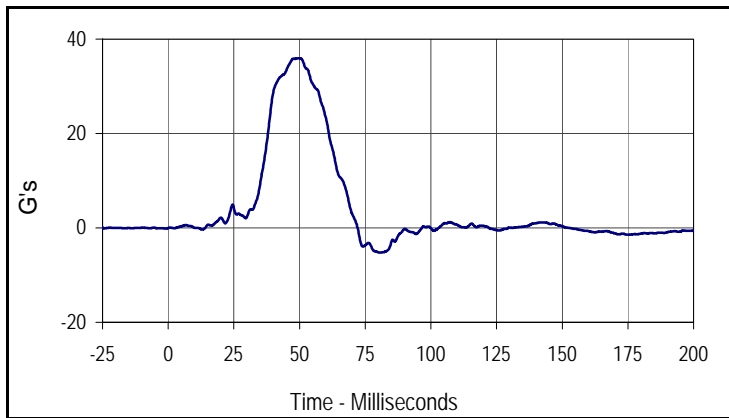

Curve Description			
Passenger Lower Spine T12 Acceleration Y			
Plot No.	Type	SAE Class	Units
020	FIL	180	G's
Max	Time	Min	Time
36.0	49.2	-5.2	80.5

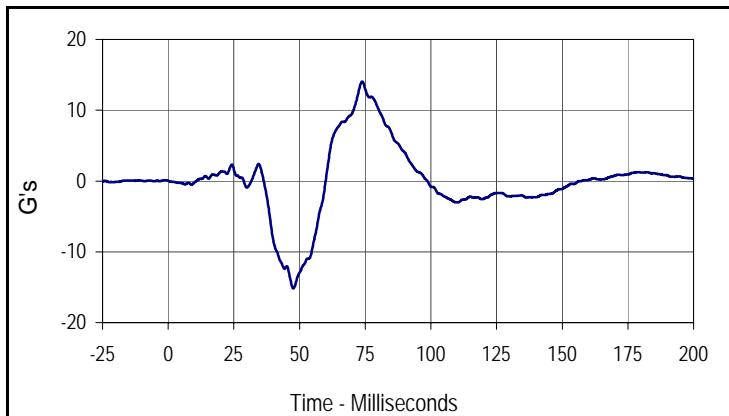

Curve Description			
Passenger Lower Spine T12 Acceleration Z			
Plot No.	Type	SAE Class	Units
021	FIL	180	G's
Max	Time	Min	Time
14.0	73.9	-15.2	47.6

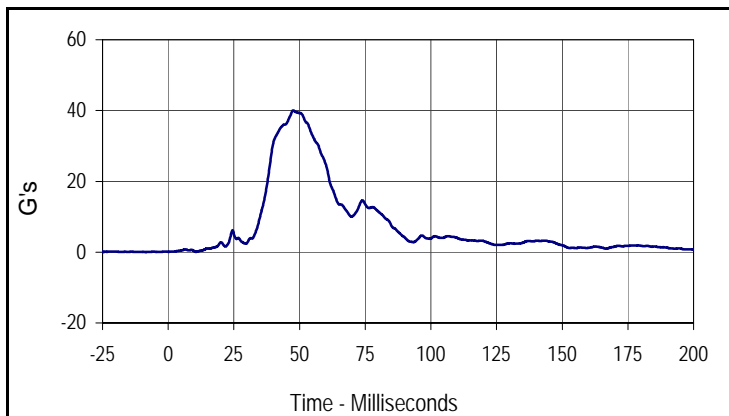

Curve Description			
Passenger Lower Spine T12 Acceleration Res.			
Plot No.	Type	SAE Class	Units
022	RES	180	G's
Max	Time	Min	Time
40.0	47.6	0.0	0.2

Test Vehicle: 2013 Lexus RX350 5-Door MPV
 Test Program: 61 km/h (38 mph) Side Impact NCAP 27° Moving Deformable Barrier Test

NHTSA No.: MD5101
 Test Date: 6/13/12

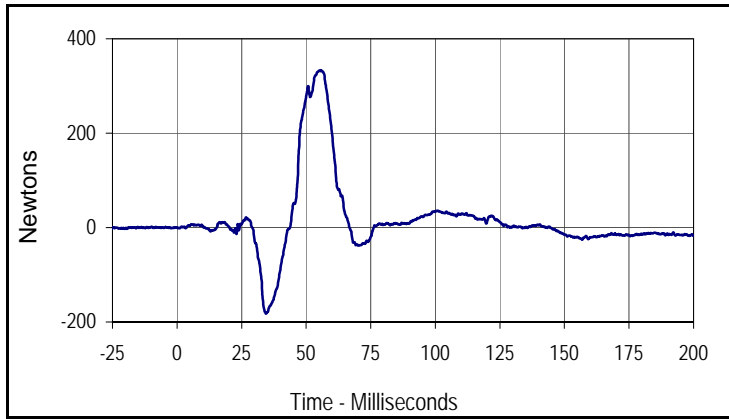

Curve Description			
Passenger Iliac Force on Impact Side Y			
Plot No.	Type	SAE Class	Units
023	FIL	600	Newtons
Max	Time	Min	Time
333.3	55.8	-182.6	34.5

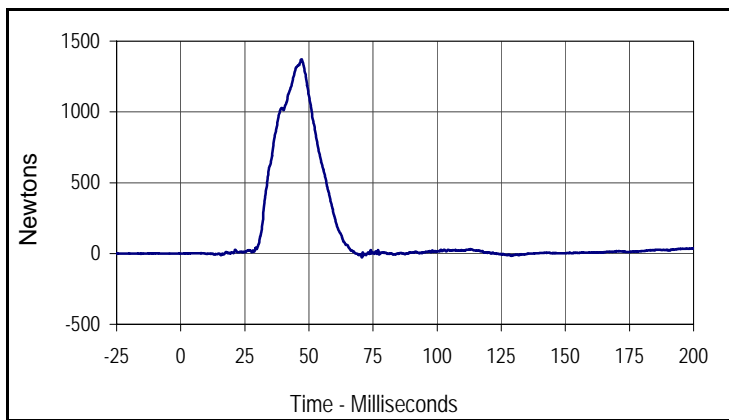

Curve Description			
Passenger Acetabulum Force on Impact Side Y			
Plot No.	Type	SAE Class	Units
024	FIL	600	Newtons
Max	Time	Min	Time
1370.2	47.1	-27.4	70.7

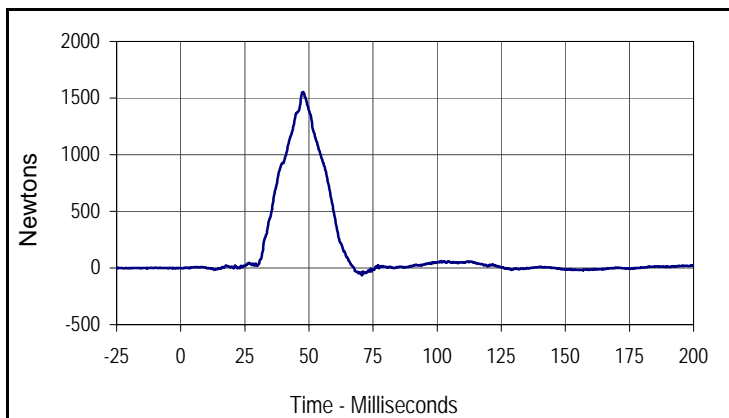

Curve Description			
Passenger Total Pelvic Force			
Plot No.	Type	SAE Class	Units
018	SUM	600	Newtons
Max	Time	Min	Time
1553.3	47.7	-64.5	70.7

APPENDIX C
DUMMY CONFIGURATION AND PERFORMANCE VERIFICATION DATA

APPENDIX C
PRE-TEST / ATD CONFIGURATION AND PERFORMANCE VERIFICATION DATA

Test Program: ES2re External Measurements

Test Date: 6/7/12

ATD Serial No.: F037

Test I.D.: N/A



Tested Parameter	Units	Specification	Result	Pass/Fail
Laboratory Temperature	°C	20.6 to 22.2	21.2	Pass
Laboratory Relative Humidity	%	10 to 70	30	Pass
1 Sitting Height	mm	900 - 918	909	Pass
2 Seat to Shoulder Joint	mm	558 - 572	564	Pass
3 Seat to Lower Face of Thoracic Spine Box	mm	346 - 356	350	Pass
4 Seat to Hip Joint (Center of Bolt)	mm	97 - 103	99	Pass
5 Sole to Seat, Sitting	mm	333 - 451	395	Pass
6 Head Width	mm	152 - 158	156	Pass
7 Shoulder / Arm Width	mm	461 - 479	470	Pass
8 Thorax Width	mm	322 - 332	326	Pass
9 Abdomen Width	mm	273 - 287	280	Pass
10 Pelvis Lap Width	mm	359 - 373	363	Pass
11 Head Depth	mm	196 - 206	201	Pass
12 Thorax Depth	mm	262 - 272	270	Pass
13 Abdomen Width	mm	194 - 204	199	Pass
14 Pelvis Depth	mm	235 - 245	240	Pass
15 Back of Buttocks to Hip Joint (Center of Bolt)	mm	150 - 160	155	Pass
16 Back of Buttocks to Front Knee	mm	597 - 615	608	Pass
Overall Test Results				Pass

Test Program: ES2re Head Drop Test
 ATD Serial No.: F037

Test Date: 6/7/12
 Test I.D.: F037HD021



Tested Parameter	Units	Specification	Result	Pass/Fail
Head Assembly Soak Time	Minutes	≥240	240	Pass
Temperature During Soak	Max	20.6 to 22.2	21.7	Pass
	Min		20.7	Pass
Humidity During Soak	Max	10.0 to 70.0	31.0	Pass
	Min		29.0	Pass
Laboratory Temperature During Test	°C	20.6 to 22.2	21.5	Pass
Laboratory Humidity During Test	%	10.0 to 70.0	30.2	Pass
Peak Head Resultant Acceleration	G's	125 to 155	140.8	Pass
Peak Head X Acceleration	G's	≤15	6.6	Pass
Is Acceleration Unimodal?	Yes/No	Yes	Yes	Pass
Oscillations After Main Pulse	%	<15	6.4	Pass
Overall Test Results				Pass

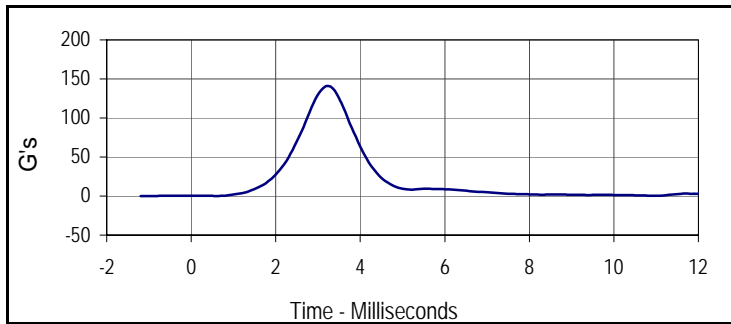

Curve Description			
Head Resultant			
Plot No.	Type	SAE Class	Units
001	RES	1000	G's
Max	Time	Min	Time
140.8	3.2	0.1	-1.2

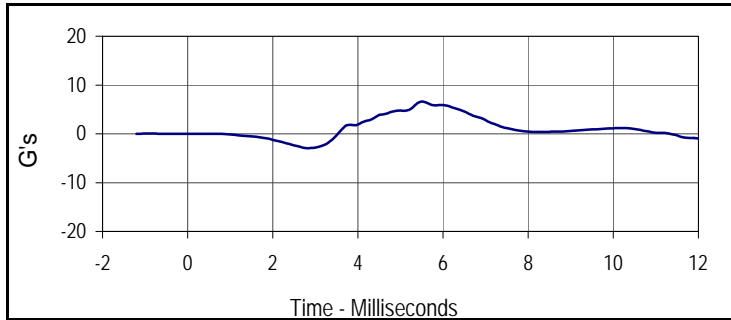

Curve Description			
Head X			
Plot No.	Type	SAE Class	Units
002	FIL	1000	G's
Max	Time	Min	Time
6.6	5.5	-2.9	2.8

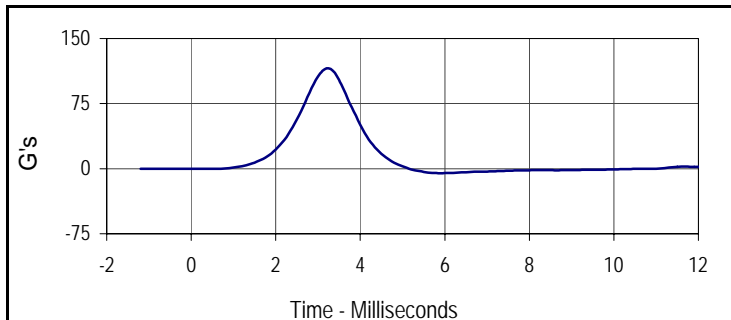

Curve Description			
Head Y			
Plot No.	Type	SAE Class	Units
003	FIL	1000	G's
Max	Time	Min	Time
115.6	3.2	-5.1	5.9

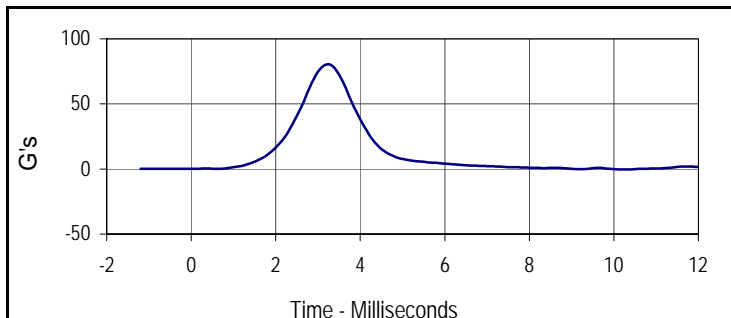

Curve Description			
Head Z			
Plot No.	Type	SAE Class	Units
004	FIL	1000	G's
Max	Time	Min	Time
80.4	3.2	-0.4	10.3

Test Program: ES2re Neck Flexion Test
 ATD Serial No.: F037

Test Date: 6/7/12
 Test I.D.: F037NB021



Tested Parameter	Units	Specification	Result	Pass/Fail
Neck Assembly Soak Time	Minutes	≥240	260	Pass
Temperature During Soak	Max	20.6 to 22.2	21.7	Pass
	Min		20.7	Pass
Humidity During Soak	Max	10.0 to 70.0	31.0	Pass
	Min		29.0	Pass
Laboratory Temperature During Test	°C	20.6 to 22.2	21.2	Pass
Laboratory Humidity During Test	%	10.0 to 70.0	30.5	Pass
Pendulum Velocity	m/s	3.3 to 3.5	3.4	Pass
Headform Flexion	Max	49 to 59	51.2	Pass
	Time	54 to 66	57.0	Pass
Headform Flexion Decay (Peak to Zero)	msec	53 to 88	60.6	Pass
Overall Test Results				Pass

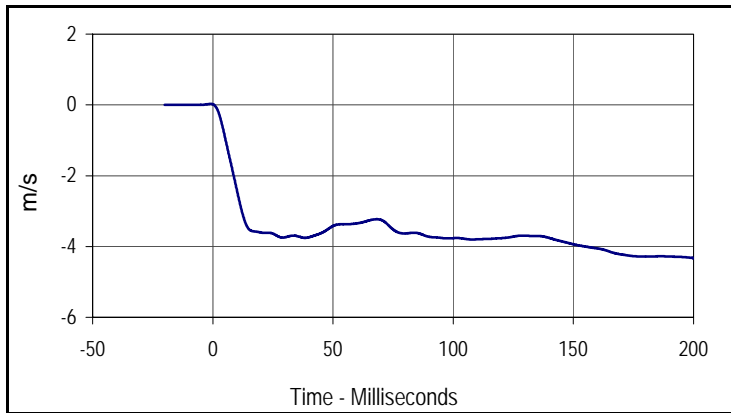

Curve Description			
Pendulum Velocity			
Plot No.	Type	SAE Class	Units
001	FIL	60	m/s
Max	Time	Min	Time
0.0	-0.9	-4.3	200.0

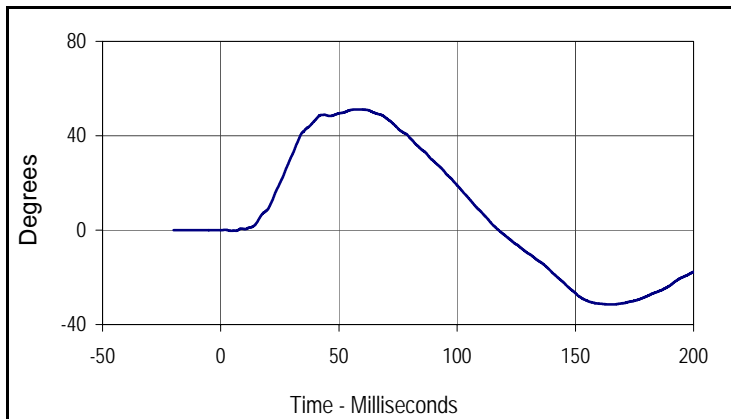

Curve Description			
Headform Rotation			
Plot No.	Type	SAE Class	Units
002	FIL	180	Degrees
Max	Time	Min	Time
51.2	57.0	-31.4	164.3

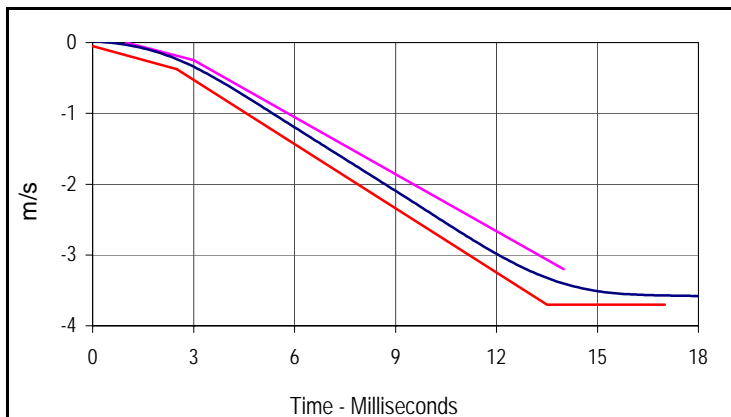

Curve Description			
Pendulum Velocity			
Plot No.	Type	SAE Class	Units
001	FIL	60	m/s
Max	Time	Min	Time
0.0	-0.9	-4.3	200.0

Velocity Corridors

Upper Boundary		Lower Boundary	
Time (msec)	Velocity (m/s)	Time (msec)	Velocity (m/s)
1.0	0.00	0.0	-0.05
3.0	-0.03	2.5	-0.375
14.0	-3.20	13.5	-3.70
		17.0	-3.70

Test Program: ES2re Neck Flexion Test
 ATD Serial No.: F037

Test Date: 6/7/12
 Test I.D.: F037NB021

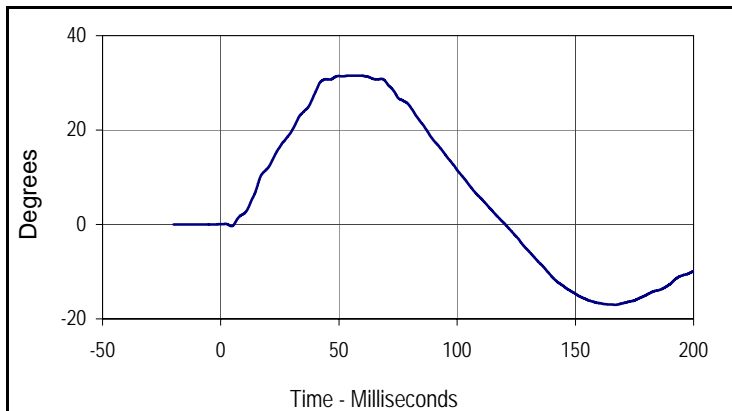

Curve Description			
Potentiometer A			
Plot No.	Type	SAE Class	Units
003	FIL	180	Degrees
Max	Time	Min	Time
31.6	55.6	-17.0	167.0

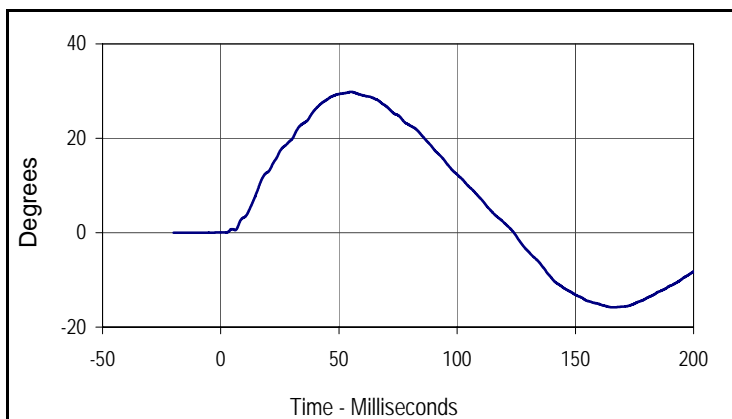

Curve Description			
Potentiometer B			
Plot No.	Type	SAE Class	Units
004	FIL	180	Degrees
Max	Time	Min	Time
29.8	55.1	-15.8	166.8

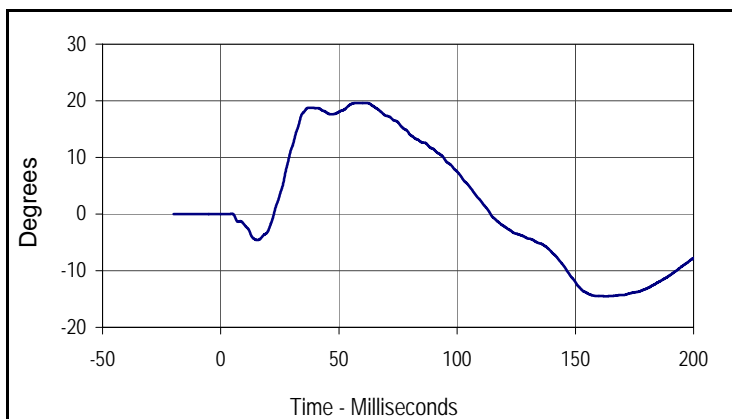

Curve Description			
Potentiometer C			
Plot No.	Type	SAE Class	Units
005	FIL	180	Degrees
Max	Time	Min	Time
19.6	59.9	-14.5	162.7

Test Program: ES2re Shoulder Impact Test
 ATD Serial No.: F037

Test Date: 6/7/12
 Test I.D.: F037SH021



Tested Parameter	Units	Specification	Result	Pass/Fail
Dummy Soak Time	Minutes	≥240	285	Pass
Temperature During Soak	Max	20.6 to 22.2	21.7	Pass
	Min		20.7	Pass
Humidity During Soak	Max	10.0 to 70.0	31.0	Pass
	Min		29.0	Pass
Laboratory Temperature During Test	°C	20.6 to 22.2	21.0	Pass
Laboratory Humidity During Test	%	10.0 to 70.0	30.1	Pass
Pendulum Speed	m/s	4.2 to 4.4	4.3	Pass
Peak Impactor Acceleration	G's	7.5 to 10.5	9.5	Pass
Overall Test Results				Pass

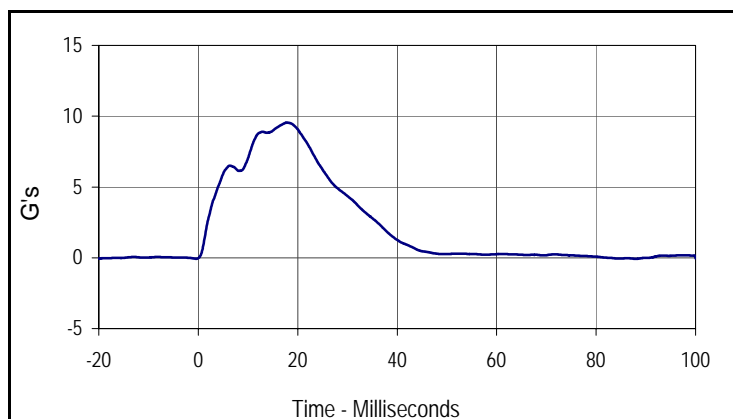

Curve Description			
Impactor Acceleration			
Plot No.	Type	SAE Class	Units
001	FIL	180	G's
Max	Time	Min	Time
9.5	17.9	-0.1	88.0

Test Program: ES2re Thorax - Rib Drop Test
 ATD Serial No.: F037 Rib #1

Test Date: 6/7/12
 Test I.D.: F037RB1021



Tested Parameter	Units	Specification	Result	Pass/Fail
Rib Module Soak Time	Minutes	≥240	305	Pass
Temperature During Soak	Max	20.6 to 22.2	21.7	Pass
	Min		20.7	Pass
Humidity During Soak	Max	10.0 to 70.0	31.0	Pass
	Min		29.0	Pass
Laboratory Temperature During Test	°C	20.6 to 22.2	21.2	Pass
Laboratory Humidity During Test	%	10.0 to 70.0	30.2	Pass
Peak Rib Deflection at 459 +/- 5 mm Drop Height	mm	36 to 40	38.3	Pass
Peak Rib Deflection at 815 +/- 8 mm Drop Height	mm	46 to 51	47.8	Pass
Overall Test Results				Pass

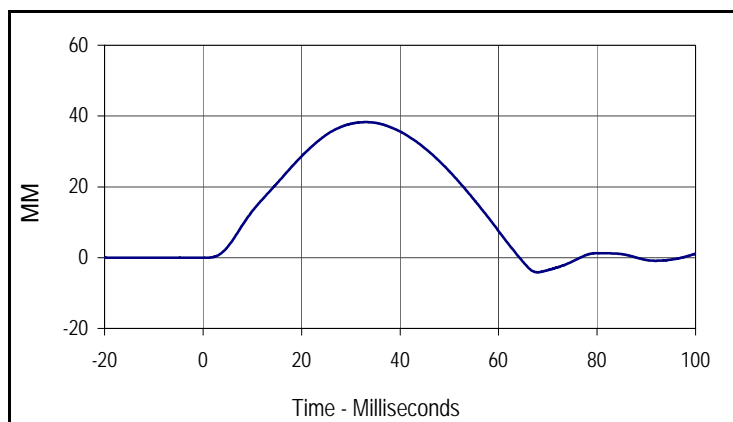

Curve Description			
Upper Rib Deflection (459 mm Drop Height)			
Plot No.	Type	SAE Class	Units
001	FIL	180	MM
Max	Time	Min	Time
38.3	33.1	-4.1	67.9

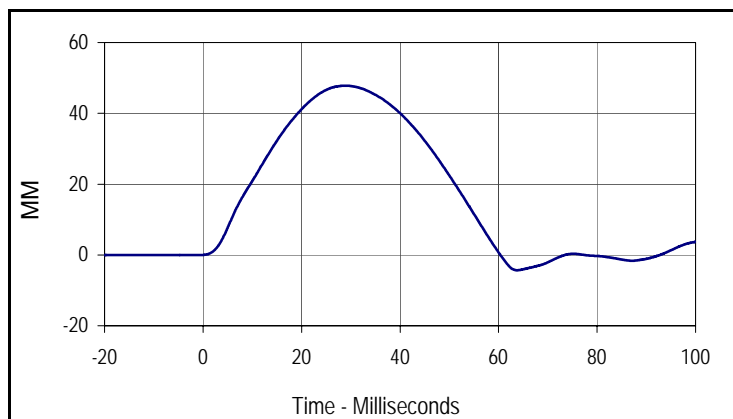

Curve Description			
Upper Rib Deflection (815 mm Drop Height)			
Plot No.	Type	SAE Class	Units
002	FIL	180	MM
Max	Time	Min	Time
47.8	28.9	-4.3	63.7

Test Program: ES2re Thorax - Rib Drop Test
 ATD Serial No.: F037 Rib #2

Test Date: 6/7/12
 Test I.D.: F037RB2021



Tested Parameter	Units	Specification	Result	Pass/Fail
Rib Module Soak Time	Minutes	≥240	325	Pass
Temperature During Soak	Max	20.6 to 22.2	21.7	Pass
	Min		20.7	Pass
Humidity During Soak	Max	10.0 to 70.0	31.0	Pass
	Min		29.0	Pass
Laboratory Temperature During Test	°C	20.6 to 22.2	21.0	Pass
Laboratory Humidity During Test	%	10.0 to 70.0	29.3	Pass
Peak Rib Deflection at 459 +/- 5 mm Drop Height	mm	36 to 40	38.0	Pass
Peak Rib Deflection at 815 +/- 8 mm Drop Height	mm	46 to 51	48.1	Pass
Overall Test Results				Pass

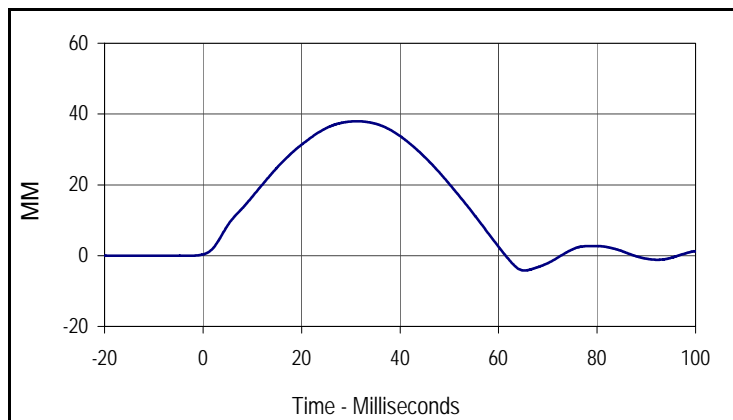

Curve Description			
Middle Rib Deflection (459 mm Drop Height)			
Plot No.	Type	SAE Class	Units
001	FIL	180	MM
Max	Time	Min	Time
38.0	31.3	-4.2	65.3

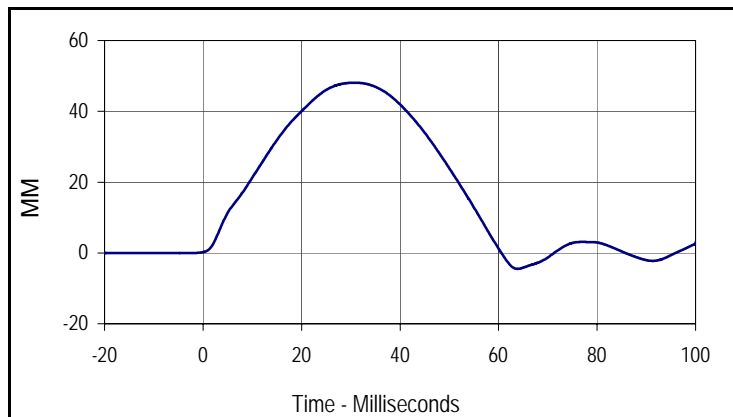

Curve Description			
Middle Rib Deflection (815 mm Drop Height)			
Plot No.	Type	SAE Class	Units
002	FIL	180	MM
Max	Time	Min	Time
48.1	30.8	-4.5	63.9

Test Program: ES2re Thorax - Rib Drop Test
 ATD Serial No.: F037 Rib # 3

Test Date: 6/7/12
 Test I.D.: F037RB3021



Tested Parameter	Units	Specification	Result	Pass/Fail
Rib Module Soak Time	Minutes	≥240	340	Pass
Temperature During Soak	Max	20.6 to 22.2	21.7	Pass
	Min		20.7	Pass
Humidity During Soak	Max	10.0 to 70.0	31.0	Pass
	Min		29.0	Pass
Laboratory Temperature During Test	°C	20.6 to 22.2	21.1	Pass
Laboratory Humidity During Test	%	10.0 to 70.0	30.0	Pass
Peak Rib Deflection at 459 +/- 5 mm Drop Height	mm	36 to 40	37.7	Pass
Peak Rib Deflection at 815 +/- 8 mm Drop Height	mm	46 to 51	48.2	Pass
Overall Test Results				Pass

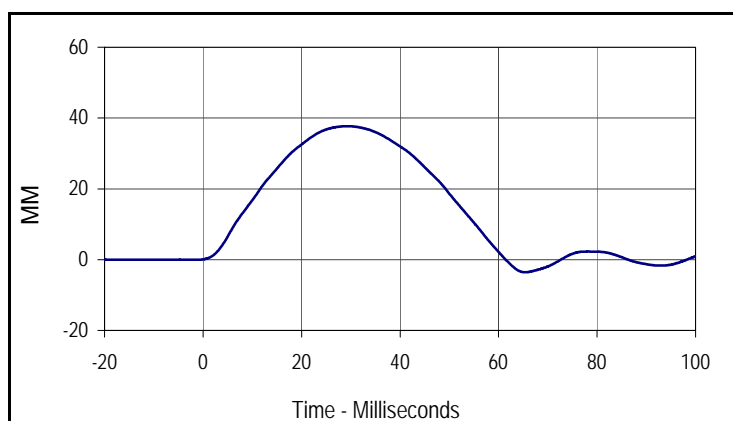

Curve Description			
Lower Rib Deflection (459 mm Drop Height)			
Plot No.	Type	SAE Class	Units
001	FIL	180	MM
Max	Time	Min	Time
37.7	29.3	-3.6	65.4

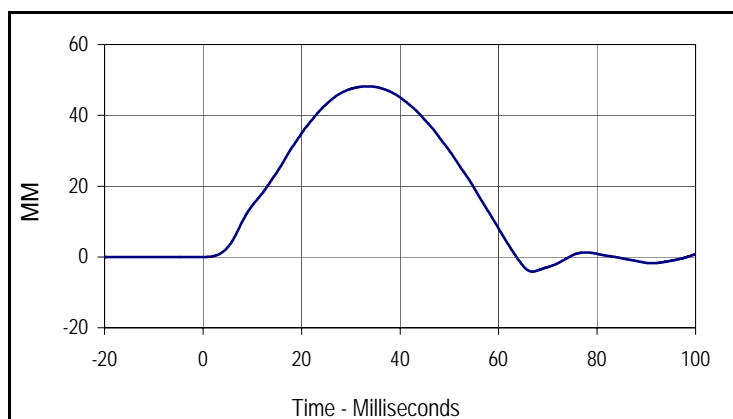

Curve Description			
Lower Rib Deflection (815 mm Drop Height)			
Plot No.	Type	SAE Class	Units
001	FIL	180	MM
Max	Time	Min	Time
48.2	33.4	-4.1	66.9

Test Program: ES2re Thorax - Full Body Impact Test
 ATD Serial No.: F037

Test Date: 6/7/12
 Test I.D.: F037TH021



Tested Parameter	Units	Specification	Result	Pass/Fail
Dummy Soak Time	Minutes	≥240	370	Pass
Temperature During Soak	Max	20.6 to 22.2	21.7	Pass
	Min		20.7	Pass
Humidity During Soak	Max	10.0 to 70.0	31.0	Pass
	Min		29.0	Pass
Laboratory Temperature During Test	°C	20.6 to 22.2	21.3	Pass
Laboratory Humidity During Test	%	10.0 to 70.0	29.4	Pass
Peak Impactor Velocity	m/s	5.4 to 5.6	5.5	Pass
Peak Impactor Force	N	5100 to 6200	5350.5	Pass
	msec	> 6.0 msec	10.3	Pass
Peak Upper Rib Deflection	mm	34 to 41	36.2	Pass
Peak Middle Rib Deflection	mm	37 to 45	40.2	Pass
Peak Lower Rib Deflection	mm	37 to 44	39.7	Pass
Overall Test Results				Pass

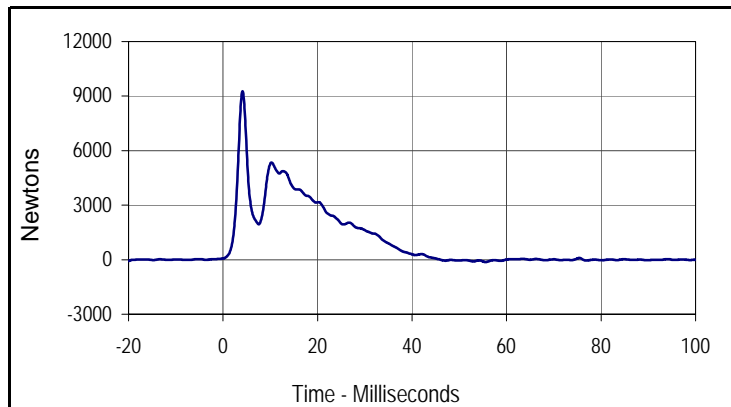

Curve Description			
Impactor Force			
Plot No.	Type	SAE Class	Units
001	FIL	180	Newtons
Max	Time	Min	Time
9263.7	4.1	-127.9	55.5

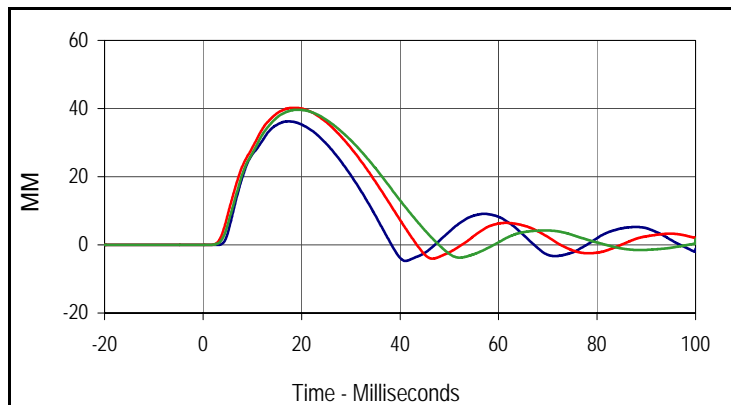

Curve Description			
Upper, Middle, Lower Rib Deflections			
Plot No.	Type	SAE Class	Units
002	FIL	180	MM
Max (Upper)	Time	Min (Upper)	Time
36.2	17.4	-4.7	41.1
Max (Middle)	Time	Min (Middle)	Time
40.2	18.4	-4.0	46.6
Max (Lower)	Time	Min (Lower)	Time
39.7	19.3	-3.8	52.1

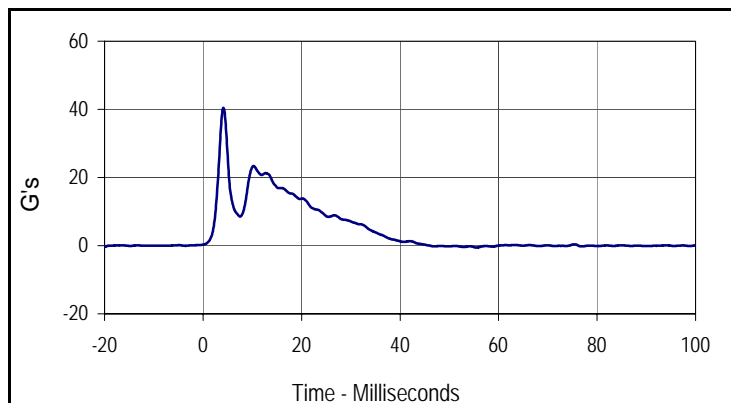

Curve Description			
Impactor Acceleration			
Plot No.	Type	SAE Class	Units
003	FIL	180	G's
Max	Time	Min	Time
40.4	4.1	-0.6	55.5

Test Program: ES2re Abdomen Impact Test
 ATD Serial No.: F037

Test Date: 6/7/12
 Test I.D.: F037ABD021



Tested Parameter	Units	Specification	Result	Pass/Fail
Dummy Soak Time	Minutes	≥240	395	Pass
Temperature During Soak	Max	20.6 to 22.2	21.7	Pass
	Min		20.7	Pass
Humidity During Soak	Max	10.0 to 70.0	31.0	Pass
	Min		29.0	Pass
Laboratory Temperature During Test	°C	20.6 to 22.2	21.2	Pass
Laboratory Humidity During Test	%	10.0 to 70.0	29.8	Pass
Probe Velocity	m/s	3.9 to 4.1	4.0	Pass
Peak Impactor Force	N	4000 to 4800	4310.9	Pass
	msec	10.6 to 13.0	11.8	Pass
Sum of Abdominal Forces	N	2200 to 2700	2359.6	Pass
	msec	10.0 to 12.3	11.8	Pass
Overall Test Results				Pass

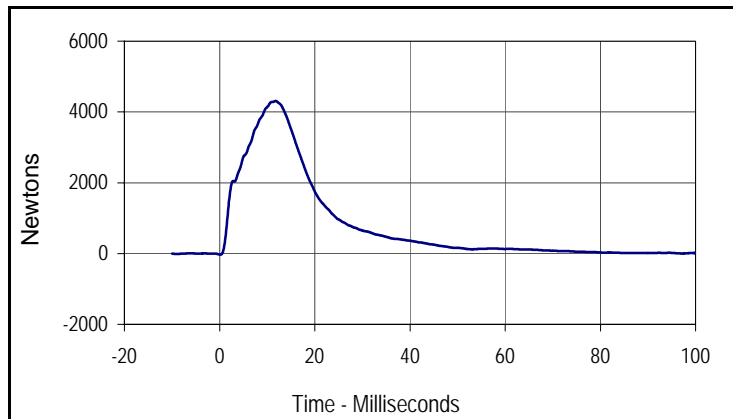

Curve Description			
Impactor Force			
Plot No.	Type	SAE Class	Units
001	FIL	180	Newtons
Max	Time	Min	Time
4310.9	11.8	-30.3	0.2

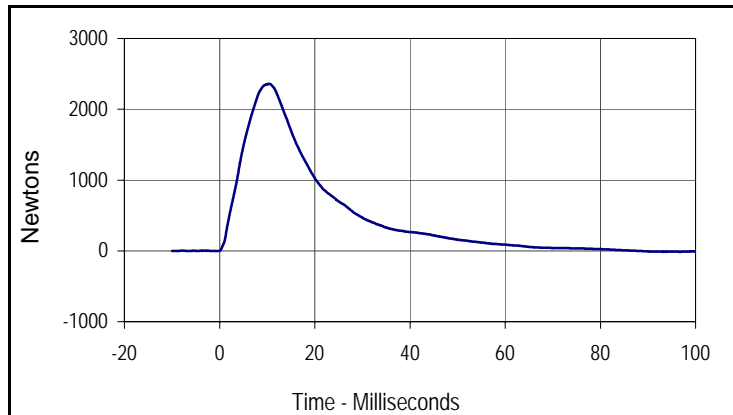

Curve Description			
Abdomen Sum Resultant			
Plot No.	Type	SAE Class	Units
002	RES	600	Newtons
Max	Time	Min	Time
2359.6	11.8	-12.8	98.2

Test Program: ES2re Abdomen Impact Test
 ATD Serial No.: F037

Test Date: 6/7/12
 Test I.D.: F037ABD021

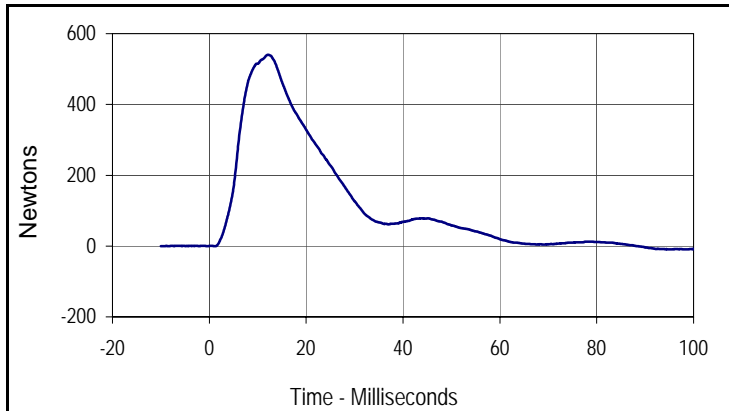

Curve Description			
Front Abdomen Force			
Plot No.	Type	SAE Class	Units
003	FIL	600	Newtons
Max	Time	Min	Time
540.7	12.1	-13.0	106.4

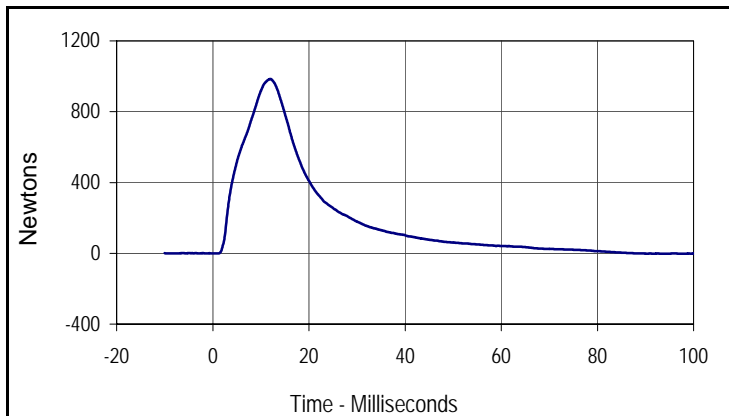

Curve Description			
Middle Abdomen Force			
Plot No.	Type	SAE Class	Units
004	FIL	600	Newtons
Max	Time	Min	Time
985.0	12.0	-8.5	111.2

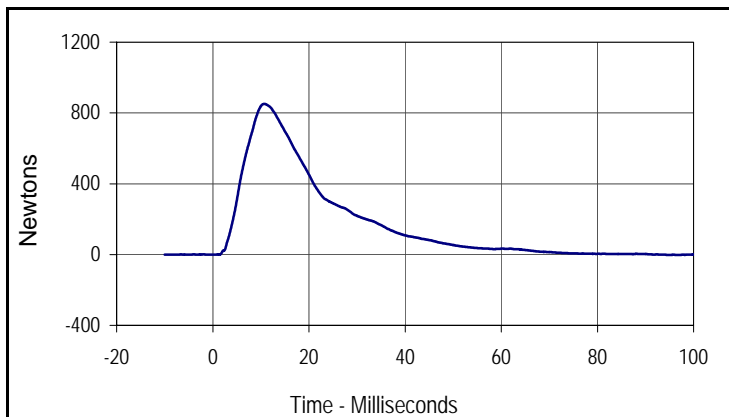

Curve Description			
Rear Abdomen Force			
Plot No.	Type	SAE Class	Units
005	FIL	600	Newtons
Max	Time	Min	Time
850.9	10.7	-8.5	111.2

Test Program: ES2re Lumbar Flexion Test
 ATD Serial No.: F037

Test Date: 6/7/12
 Test I.D.: F037LB021



Tested Parameter	Units	Specification	Result	Pass/Fail
Lumbar Spine Assembly Soak Time	Minutes	≥240	420	Pass
Temperature During Soak	Max	20.6 to 22.2	21.7	Pass
	Min		20.7	Pass
Humidity During Soak	Max	10.0 to 70.0	31.0	Pass
	Min		29.0	Pass
Laboratory Temperature During Test	°C	20.6 to 22.2	21.2	Pass
Laboratory Humidity During Test	%	10.0 to 70.0	30.0	Pass
Pendulum Velocity	m/s	5.95 to 6.15	6.00	Pass
Headform Rotation	Max	45 to 55	50.6	Pass
	Time	39 to 53	41.9	Pass
Time of Decay to Zero Angle from Peak	msec	37 to 57	37.1	Pass
Overall Test Results				Pass

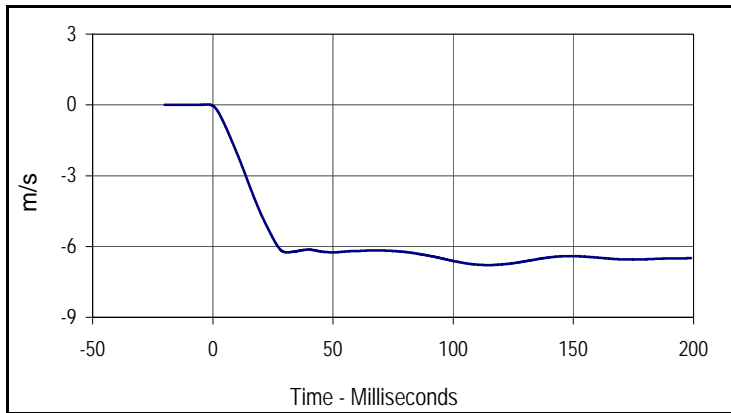

Curve Description			
Pendulum Velocity			
Plot No.	Type	SAE Class	Units
001	FIL	60	m/s
Max	Time	Min	Time
0.0	-2.2	-6.8	114.8

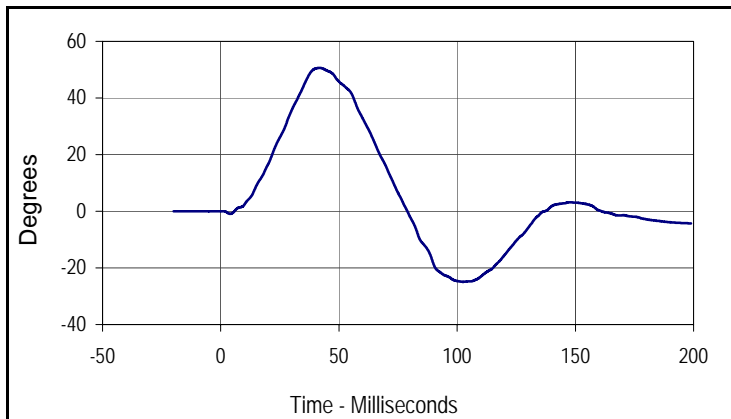

Curve Description			
Headform Rotation			
Plot No.	Type	SAE Class	Units
002	FIL	180	Degrees
Max	Time	Min	Time
50.6	41.9	-24.9	102.5

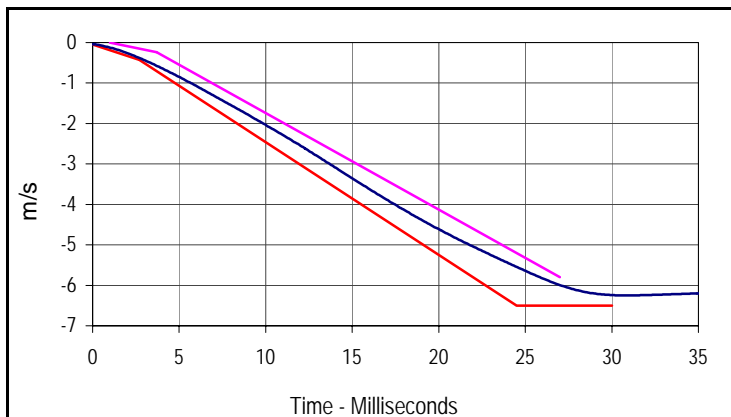

Curve Description			
Pendulum Velocity			
Plot No.	Type	SAE Class	Units
001	FIL	60	m/s
Max	Time	Min	Time
0.0	-2.2	-6.8	114.8

Upper Boundary		Lower Boundary	
Time (msec)	Velocity (m/s)	Time (msec)	Velocity (m/s)
1.0	0.00	0.0	-0.05
3.7	-0.24	2.7	-0.425
27.0	-5.80	24.5	-6.50
		30.0	-6.50

Test Program: ES2re Lumbar Flexion Test
 ATD Serial No.: F037

Test Date: 6/7/12
 Test I.D.: F037LB021

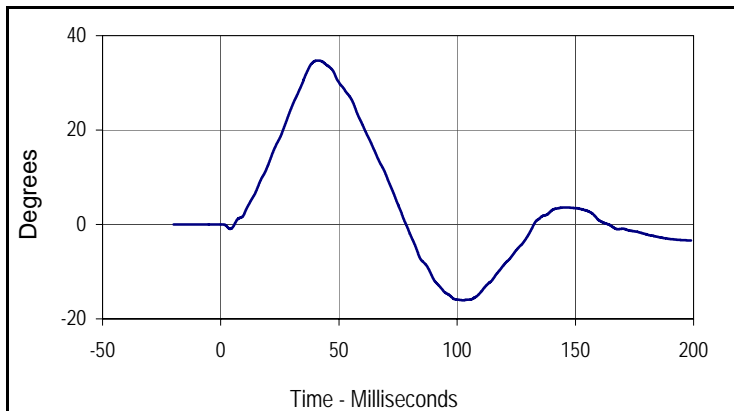

Curve Description			
Potentiometer A			
Plot No.	Type	SAE Class	Units
003	FIL	180	Degrees
Max	Time	Min	Time
34.7	41.1	-16.0	102.5

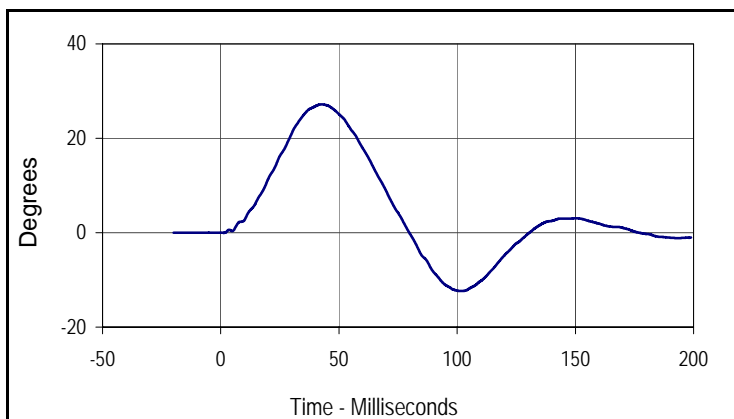

Curve Description			
Potentiometer B			
Plot No.	Type	SAE Class	Units
004	FIL	180	Degrees
Max	Time	Min	Time
27.2	42.6	-12.3	102.5

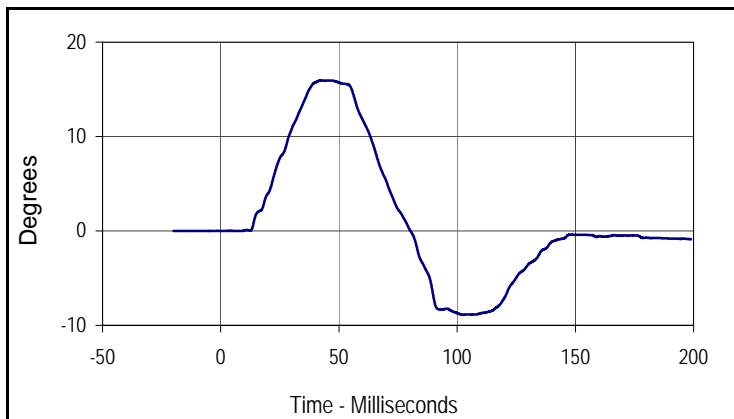

Curve Description			
Potentiometer C			
Plot No.	Type	SAE Class	Units
005	FIL	180	Degrees
Max	Time	Min	Time
16.0	42.4	-8.9	102.4

Test Program: ES2re Pelvis Impact Test
 ATD Serial No.: F037

Test Date: 6/7/12
 Test I.D.: F037PL021



Tested Parameter	Units	Specification	Result	Pass/Fail
Dummy Soak Time	Minutes	≥240	440	Pass
Temperature During Soak	Max	20.6 to 22.2	21.7	Pass
	Min		20.7	Pass
Humidity During Soak	Max	10.0 to 70.0	31.0	Pass
	Min		29.0	Pass
Laboratory Temperature During Test	°C	20.6 to 22.2	21.2	Pass
Laboratory Humidity During Test	%	10.0 to 70.0	29.3	Pass
Pendulum Velocity	m/s	4.2 to 4.4	4.3	Pass
Peak Impactor Force	N	4700 to 5400	4951.7	Pass
	msec	11.8 to 16.1	13.8	Pass
Peak Pubic Symphysis Load	N	-1230 to -1590	-1429.0	Pass
	msec	12.2 to 17.0	13.5	Pass
Overall Test Results				Pass

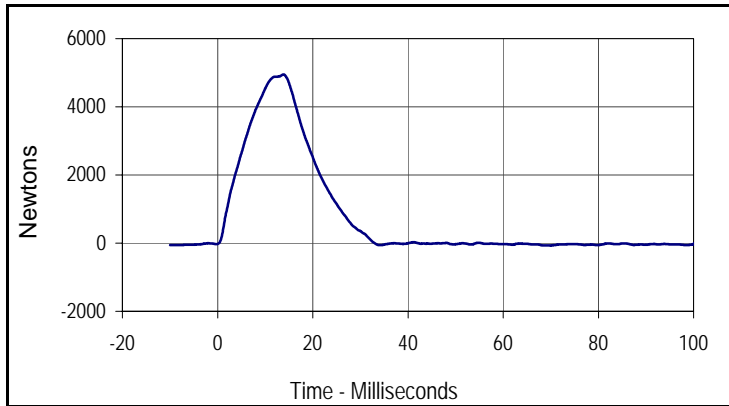

Curve Description			
Impactor Force			
Plot No.	Type	SAE Class	Units
001	FIL	180	Newtons
Max	Time	Min	Time
4951.7	13.8	-70.7	70.0

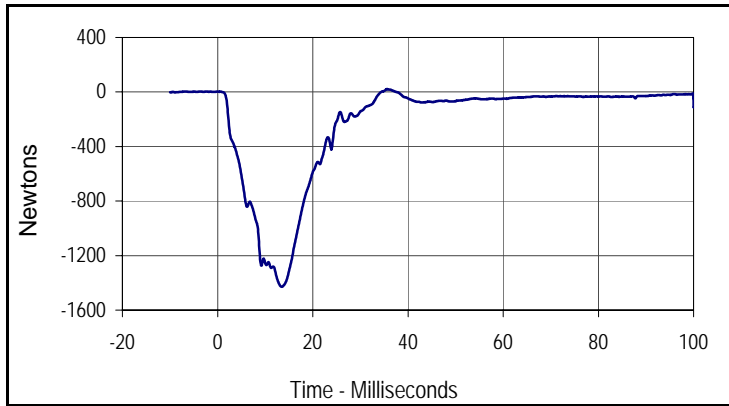

Curve Description			
Pubic Symphysis Force Y			
Plot No.	Type	SAE Class	Units
002	FIL	600	Newtons
Max	Time	Min	Time
21.0	35.6	-1429.0	13.5

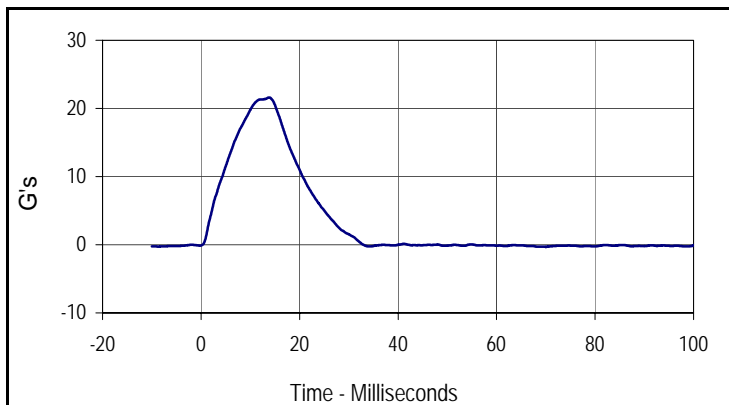

Curve Description			
Impactor Acceleration			
Plot No.	Type	SAE Class	Units
003	FIL	180	G's
Max	Time	Min	Time
21.6	13.8	-0.3	70.0

Test Program: SID IIs External Measurements
 ATD Serial No.: 307

Test Date: 6/7/12
 Test I.D.: N/A



Tested Parameter	Units	Specification	Result	Pass/Fail
Laboratory Temperature	°C	20.6 to 22.2	21.2	Pass
Laboratory Relative Humidity	%	10 to 70	29	Pass
A Sitting Height	mm	772 - 788	780	Pass
B Shoulder Pivot Height	mm	437 - 453	444	Pass
C H-Point Height	mm	79 - 89	84	Pass
D H-Point from Seatback	mm	141 - 151	145	Pass
E Shoulder Pivot from Backline	mm	97 - 107	103	Pass
F Thigh Clearance	mm	119 - 135	126	Pass
G Head Breadth	mm	140 - 148	145	Pass
H Head Back from Backline	mm	40 - 46	43	Pass
I Head Depth	mm	178 - 188	183	Pass
J Head Circumference	mm	541 - 551	546	Pass
K Buttock to Knee Length	mm	514 - 540	528	Pass
L Popliteal Height	mm	343 - 369	350	Pass
M Knee Pivot to Floor Height	mm	392 - 409	401	Pass
N Buttock Popliteal Length	mm	416 - 442	430	Pass
O Chest Depth w/o Jacket	mm	195 - 211	204	Pass
P Foot Length	mm	216 - 232	221	Pass
Q Hip Breadth with Pelvic Plug	mm	313 - 323	318	Pass
R Arm Length	mm	249 - 259	252	Pass
S Knee Joint to Seatback	mm	477 - 493	484	Pass
V Shoulder Width	mm	341 - 357	351	Pass
W Foot Width	mm	78 - 94	89	Pass
Y Chest Circumference with Jacket	mm	851 - 881	873	Pass
Z Waist Circumference	mm	760 - 791	775	Pass
Overall Test Results				Pass

Test Program: SID IIs Head Drop Test
 ATD Serial No.: 307

Test Date: 6/7/12
 Test I.D.: 307HD038



Tested Parameter	Units	Specification	Result	Pass/Fail
Head Assembly Soak Time	Minutes	≥240	250	Pass
Temperature During Soak	Max	18.9 to 25.6	21.7	Pass
	Min		20.7	Pass
Humidity During Soak	Max	10.0 to 70.0	31.0	Pass
	Min		29.0	Pass
Laboratory Temperature During Test	°C	18.9 to 25.6	21.2	Pass
Laboratory Humidity During Test	%	10.0 to 70.0	30.0	Pass
Peak Head Resultant Acceleration	G's	115 to 137	123.2	Pass
Peak Head X Acceleration	G's	<15	2.5	Pass
Is Acceleration Unimodal?	Yes/No	Yes	Yes	Pass
Oscillations After Main Pulse	%	<15	2.8	Pass
Overall Test Results				Pass

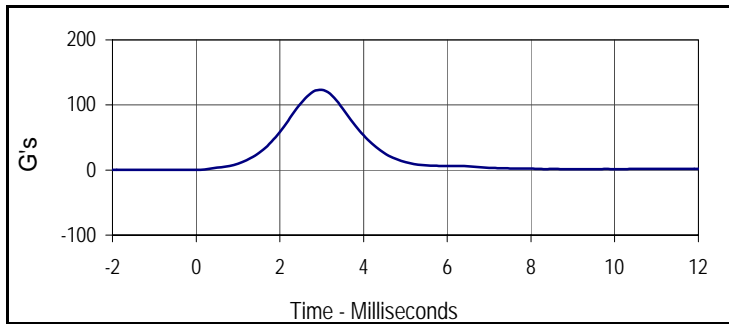

Curve Description			
Head Resultant			
Plot No.	Type	SAE Class	Units
001	RES	1000	G's
Max	Time	Min	Time
123.2	3.0	0.3	-0.8

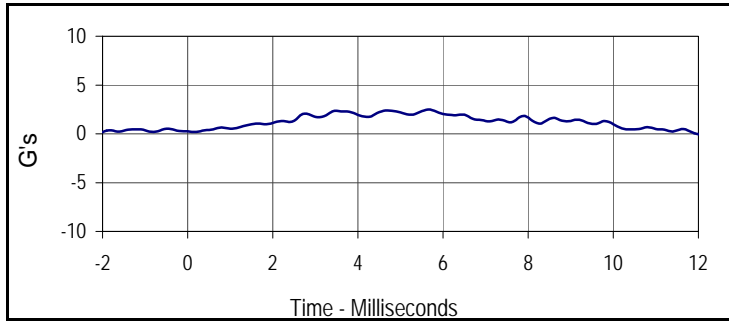

Curve Description			
Head X			
Plot No.	Type	SAE Class	Units
002	FIL	1000	G's
Max	Time	Min	Time
2.5	5.7	0.2	-2.0

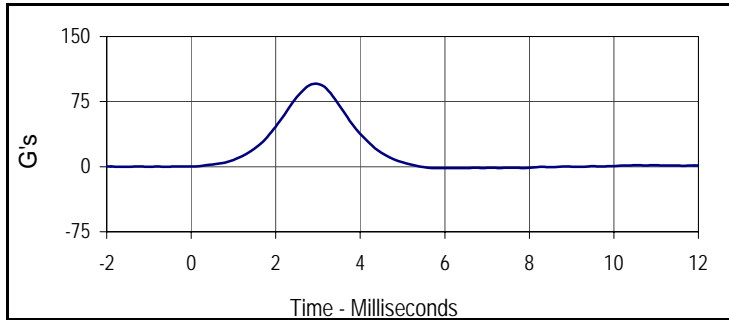

Curve Description			
Head Y			
Plot No.	Type	SAE Class	Units
003	FIL	1000	G's
Max	Time	Min	Time
95.4	2.9	-1.7	5.9

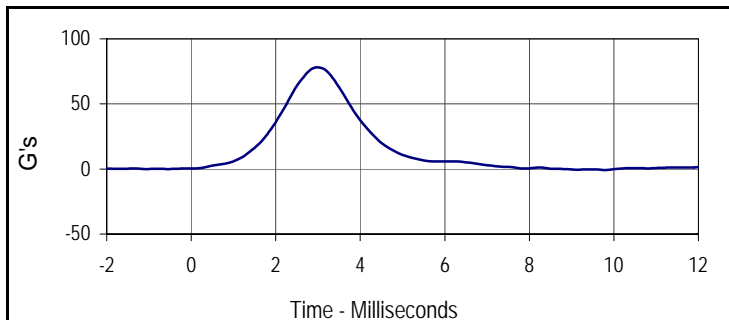

Curve Description			
Head Z			
Plot No.	Type	SAE Class	Units
004	FIL	1000	G's
Max	Time	Min	Time
78.1	3.0	-0.8	9.8

Test Program: SID IIs Neck Flexion Test
 ATD Serial No.: 307

Test Date: 6/7/12
 Test I.D.: 307NB038



Tested Parameter	Units	Specification	Result	Pass/Fail	
Neck Assembly Soak Time	Minutes	≥240	270	Pass	
Temperature During Soak	Max	20.6 to 22.2	21.7	Pass	
	Min		20.7	Pass	
Humidity During Soak	Max	10.0 to 70.0	31.0	Pass	
	Min		29.0	Pass	
Laboratory Temperature During Test	°C	20.6 to 22.2	21.3	Pass	
Laboratory Humidity During Test	%	10.0 to 70.0	29.8	Pass	
Pendulum Velocity	m/s	5.51 to 5.63	5.56	Pass	
Pendulum Deceleration	10 msec	m/s	-2.20 to -2.80	-2.26	Pass
	15 msec	m/s	-3.30 to -4.10	-3.56	Pass
	20 msec	m/s	-4.40 to -5.40	-4.64	Pass
	25 msec	m/s	-5.40 to -6.10	-5.47	Pass
	25-100 msec	m/s	-5.50 to -6.20	-5.82	Pass
D-Plane Rotation	Max	Degrees	71 to 81	77.4	Pass
	Time	msec	50 to 70	60.3	Pass
Peak Occipital Condyle Moment	Nm	-36 to -44	-40.7	Pass	
Decaying Moment Time to Cross 0 Nm	msec	102 to 126	121.3	Pass	
Overall Test Results				Pass	

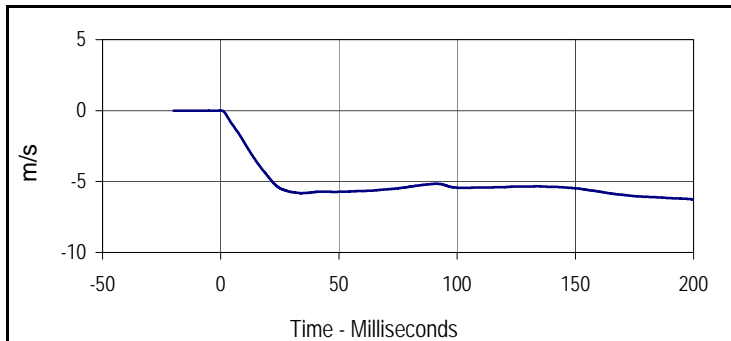

Curve Description			
Pendulum Velocity			
Plot No.	Type	SAE Class	Units
001	FIL	180	m/s
Max	Time	Min	Time
0.0	-0.1	-6.3	200.0

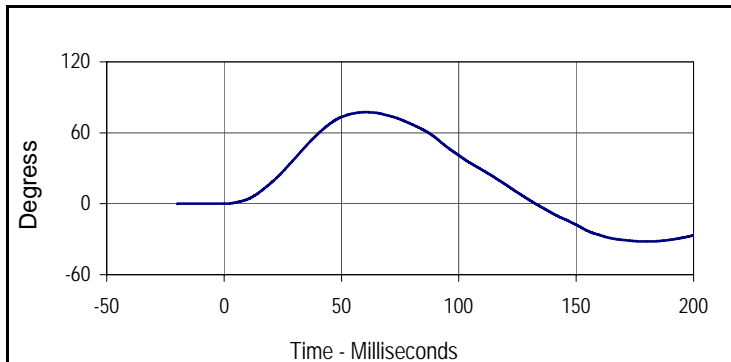

Curve Description			
Maximum Translation Rotation			
Plot No.	Type	SAE Class	Units
002	FIL	60	Degress
Max	Time	Min	Time
77.4	60.3	-31.9	179.6

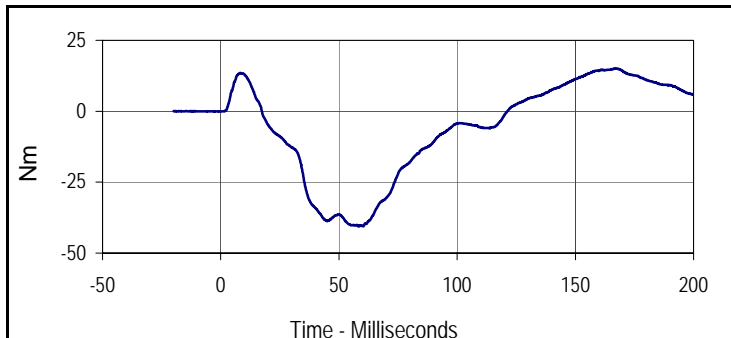

Curve Description			
Moment About Occipital Condyle			
Plot No.	Type	SAE Class	Units
003	FIL	600	Nm
Max	Time	Min	Time
15.1	166.8	-40.7	58.4

Test Program: SID IIs Shoulder Impact Test
 ATD Serial No.: 307

Test Date: 6/7/12
 Test I.D.: 307SH038



Tested Parameter	Units	Specification	Result	Pass/Fail
Dummy Soak Time	Minutes	≥180	305	Pass
Temperature During Soak	Max	20.6 to 22.2	21.7	Pass
	Min		20.7	Pass
Humidity During Soak	Max	10.0 to 70.0	31.0	Pass
	Min		29.0	Pass
Laboratory Temperature During Test	°C	20.6 to 22.2	21.1	Pass
Laboratory Humidity During Test	%	10.0 to 70.0	29.4	Pass
Impactor Velocity	m/s	4.20 to 4.40	4.29	Pass
Peak Shoulder Deflection	mm	28 to 37	29.7	Pass
Peak Lateral Spine Acceleration Y	G's	17 to 22	18.1	Pass
Peak Impactor Acceleration	G's	13 to 18	15.8	Pass
Overall Test Results			Pass	Pass

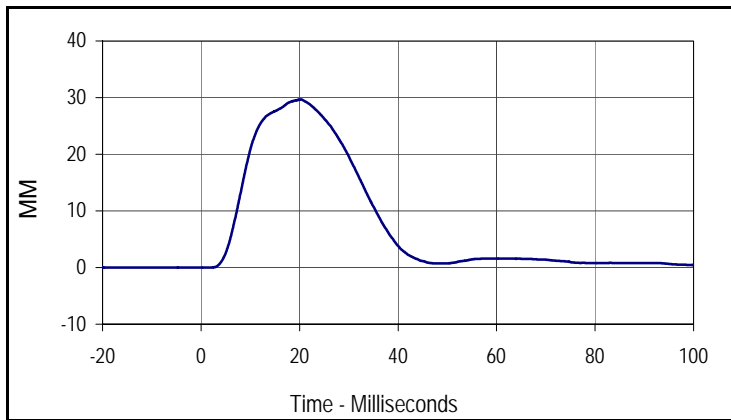

Curve Description			
Shoulder Deflection			
Plot No.	Type	SAE Class	Units
001	FIL	600	MM
Max	Time	Min	Time
29.7	20.2	0.0	-1.0

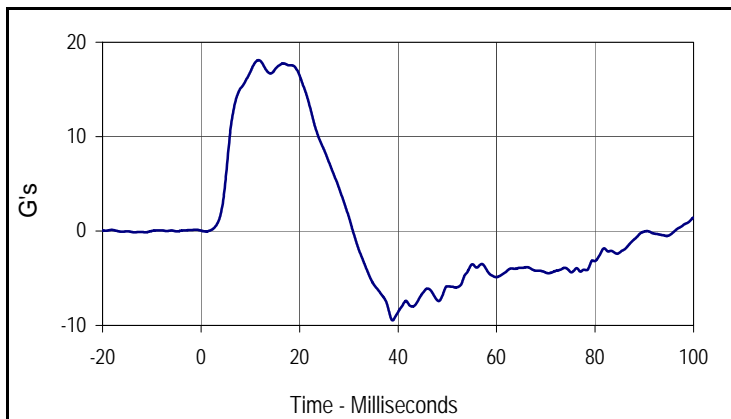

Curve Description			
Upper Spine Y Acceleration			
Plot No.	Type	SAE Class	Units
002	FIL	180	G's
Max	Time	Min	Time
18.1	11.7	-9.5	38.9

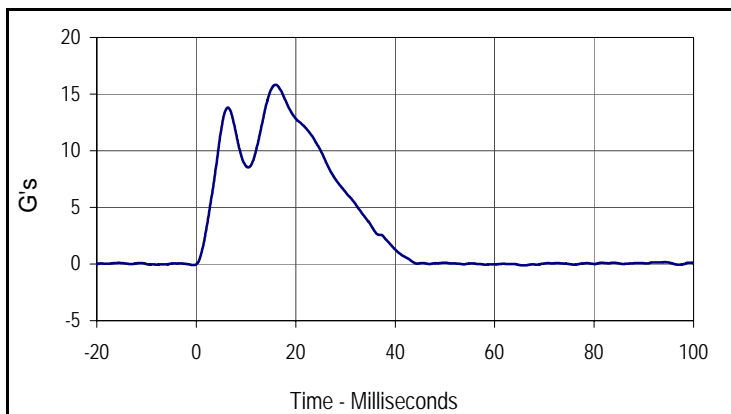

Curve Description			
Impactor Acceleration			
Plot No.	Type	SAE Class	Units
003	FIL	180	G's
Max	Time	Min	Time
15.8	15.9	-0.1	66.1

Test Program: SID IIs Thorax with Arm Impact Test
 ATD Serial No.: 307

Test Date: 6/7/12
 Test I.D.: 307TWA038



Tested Parameter	Units	Specification	Result	Pass/Fail
Dummy Soak Time	Minutes	≥180	325	Pass
Temperature During Soak	Max	20.6 to 22.2	21.7	Pass
	Min		20.7	Pass
Humidity During Soak	Max	10.0 to 70.0	31.0	Pass
	Min		29.0	Pass
Laboratory Temperature During Test	°C	18.9 to 25.6	21.2	Pass
Laboratory Humidity During Test	%	10.0 to 70.0	30.2	Pass
Impactor Velocity	m/s	6.6 to 6.8	6.7	Pass
Peak Shoulder Deflection	mm	31 to 40	35.4	Pass
Peak Upper Thorax Rib Deflection	mm	25 to 32	27.9	Pass
Peak Middle Thorax Rib Deflection	mm	30 to 36	31.1	Pass
Peak Lower Thorax Rib Deflection	mm	32 to 38	33.2	Pass
Peak Upper Spine Y Acceleration	G's	34 to 43	36.3	Pass
Peak Lower Spine Y Acceleration	G's	29 to 37	33.2	Pass
Peak Impactor Acceleration	G's	30 to 36	33.0	Pass
Overall Test Results				Pass

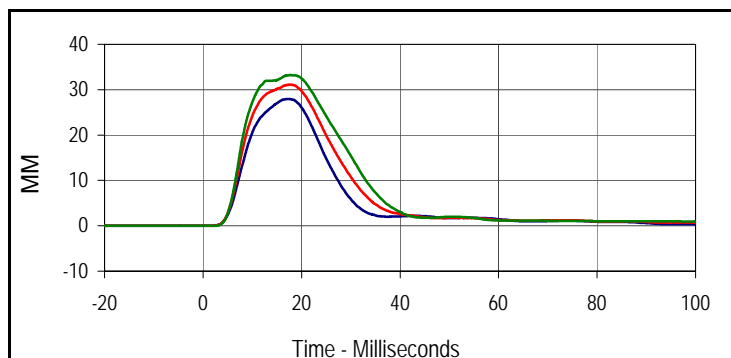

Curve Description			
Upper Thorax Deflection			
Plot No.	Type	SAE Class	Units
001	FIL	600	MM
Max	Time	Min	Time
27.9	17.2	0.0	0.9
Middle Thorax Deflection			
Max	Time	Min	Time
31.1	17.7	0.0	-1.5
Lower Thorax Deflection			
Max	Time	Min	Time
33.2	17.7	0.0	-3.8

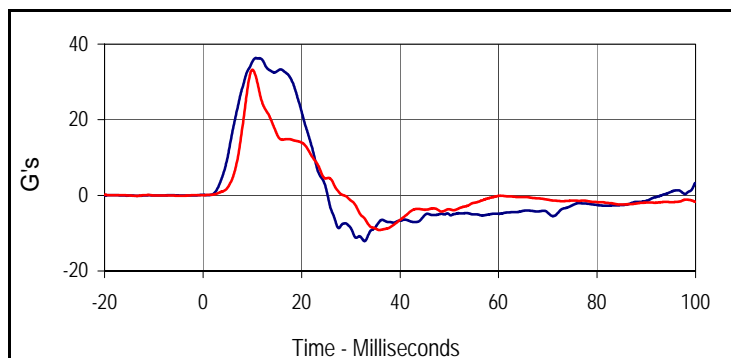

Curve Description			
Upper Spine Y Acceleration			
Plot No.	Type	SAE Class	Units
004	FIL	180	G's
Max	Time	Min	Time
36.3	10.7	-12.1	32.8
Lower Spine Y Acceleration			
Plot No.	Type	SAE Class	Units
005	FIL	180	G's
Max	Time	Min	Time
33.2	10.0	-9.2	35.9

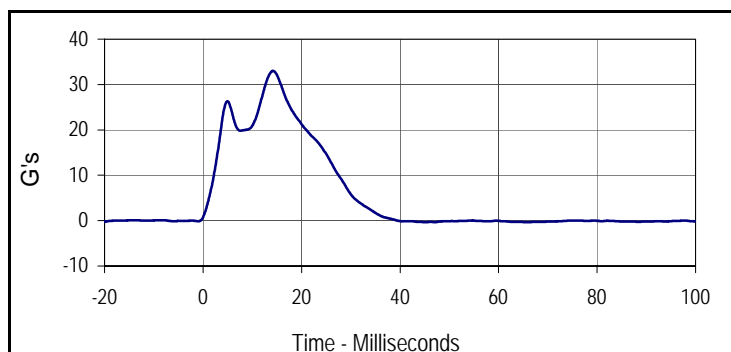

Curve Description			
Impactor Acceleration			
Plot No.	Type	SAE Class	Units
006	FIL	180	G's
Max	Time	Min	Time
33.0	14.2	-0.4	65.7

Test Program: SID IIs Thorax with Arm Impact Test
 ATD Serial No.: 307

Test Date: 6/7/12
 Test I.D.: 307TWA038

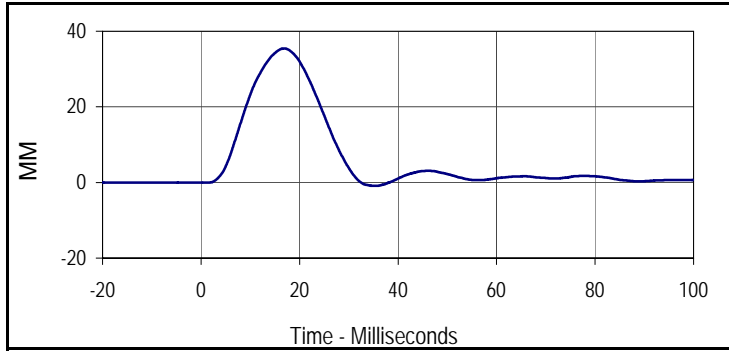

Curve Description			
Shoulder Deflection			
Plot No.	Type	SAE Class	Units
007	FIL	600	MM
Max	Time	Min	Time
35.4	17.0	-0.9	35.4

Test Program: SID IIs Thorax without Arm Impact Test
 ATD Serial No.: 307

Test Date: 6/7/12
 Test I.D.: 307TWOA038



Tested Parameter	Units	Specification	Result	Pass/Fail
Dummy Soak Time	Minutes	≥180	345	Pass
Temperature During Soak	Max	18.9 to 25.6	21.7	Pass
	Min		20.7	Pass
Humidity During Soak	Max	10.0 to 70.0	31.0	Pass
	Min		29.0	Pass
Laboratory Temperature During Test	°C	18.9 to 25.6	20.9	Pass
Laboratory Humidity During Test	%	10.0 to 70.0	29.2	Pass
Impactor Velocity	m/s	4.2 to 4.4	4.3	Pass
Peak Upper Thorax Rib Deflection	mm	32 to 40	35.2	Pass
Peak Middle Thorax Rib Deflection	mm	39 to 45	42.6	Pass
Peak Lower Thorax Rib Deflection	mm	35 to 43	40.2	Pass
Peak Upper Spine Y Acceleration	G's	13 to 17	15.4	Pass
Peak Lower Spine Y Acceleration	G's	7 to 11	9.6	Pass
Peak Impactor Acceleration	G's	14 to 18	16.4	Pass
Overall Test Results				Pass

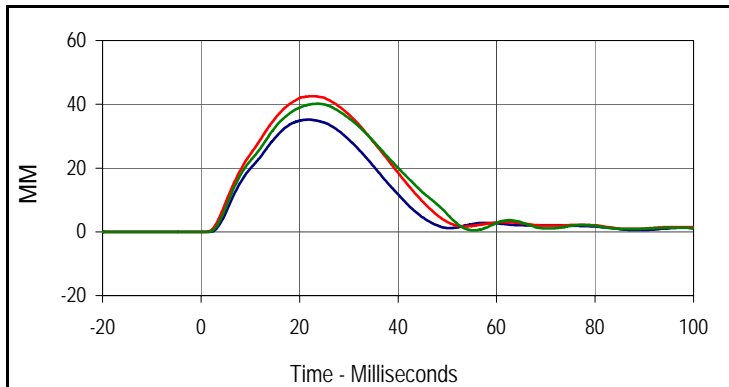

Curve Description			
Upper Thorax Deflection			
Plot No.	Type	SAE Class	Units
001	FIL	600	MM
Max	Time	Min	Time
35.2	21.8	0.0	-5.3
Middle Thorax Deflection			
Max	Time	Min	Time
42.6	22.8	0.0	-6.3
Lower Thorax Deflection			
Max	Time	Min	Time
40.2	23.8	0.0	-10.8

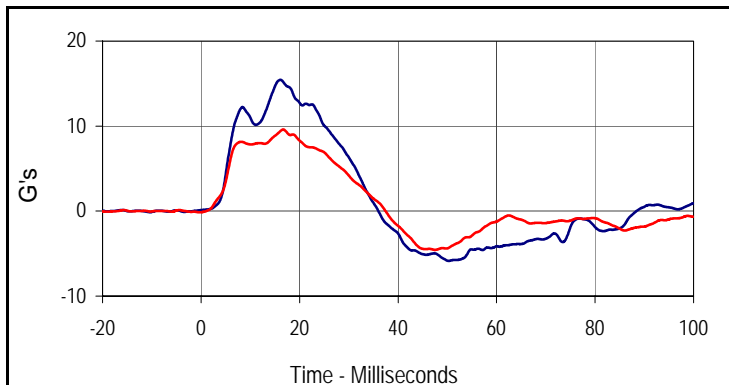

Curve Description			
Upper Spine Y Acceleration			
Plot No.	Type	SAE Class	Units
004	FIL	180	G's
Max	Time	Min	Time
15.4	16.1	-5.9	50.3
Curve Description			
Lower Spine Y Acceleration			
Plot No.	Type	SAE Class	Units
005	FIL	180	G's
Max	Time	Min	Time
9.6	16.7	-4.6	47.5

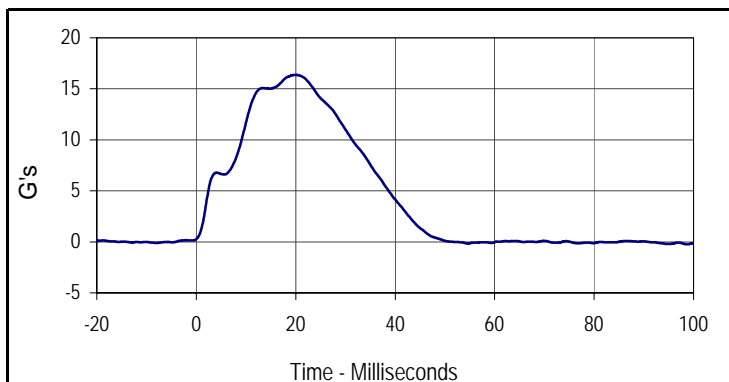

Curve Description			
Impactor Acceleration			
Plot No.	Type	SAE Class	Units
006	FIL	180	G's
Max	Time	Min	Time
16.4	19.7	-0.2	98.7

Test Program: SID IIs Abdomen Impact Test
 ATD Serial No.: 307

Test Date: 6/7/12
 Test I.D.: 307ABD038



Tested Parameter	Units	Specification	Result	Pass/Fail
Dummy Soak Time	Minutes	≥180	355	Pass
Temperature During Soak	Max	20.6 to 22.2	21.7	Pass
	Min		20.7	Pass
Humidity During Soak	Max	10.0 to 70.0	31.0	Pass
	Min		29.0	Pass
Laboratory Temperature During Test	°C	18.9 to 25.6	21.2	Pass
Laboratory Humidity During Test	%	10.0 to 70.0	29.5	Pass
Impactor Velocity	m/s	4.2 to 4.4	4.3	Pass
Peak Upper Abdominal Rib Deflection	mm	36 to 47	40.9	Pass
Peak Lower Abdominal Rib Deflection	mm	33 to 44	36.6	Pass
Peak Lower Spine Y Acceleration	G's	9 to 14	11.4	Pass
Peak Impactor Acceleration	G's	12 to 16	13.7	Pass
Overall Test Results				Pass

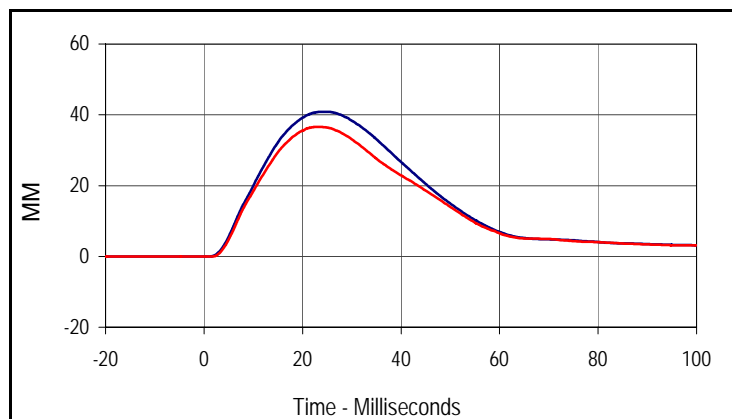

Curve Description			
Upper Abdominal Rib Deflection			
Plot No.	Type	SAE Class	Units
001	FIL	600	MM
Max	Time	Min	Time
40.9	24.2	0.0	-17.7

Curve Description			
Lower Abdominal Rib Deflection			
Plot No.	Type	SAE Class	Units
002	FIL	600	MM
Max	Time	Min	Time
36.6	23.3	0.0	-17.2

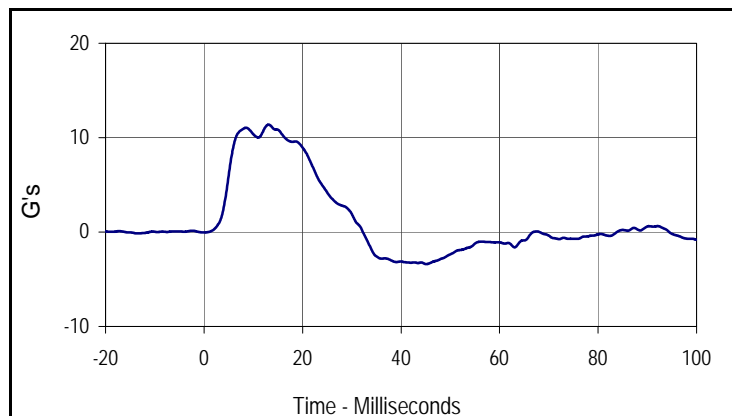

Curve Description			
Lower Spine Y Acceleration			
Plot No.	Type	SAE Class	Units
003	FIL	180	G's
Max	Time	Min	Time
11.4	13.1	-3.4	45.1

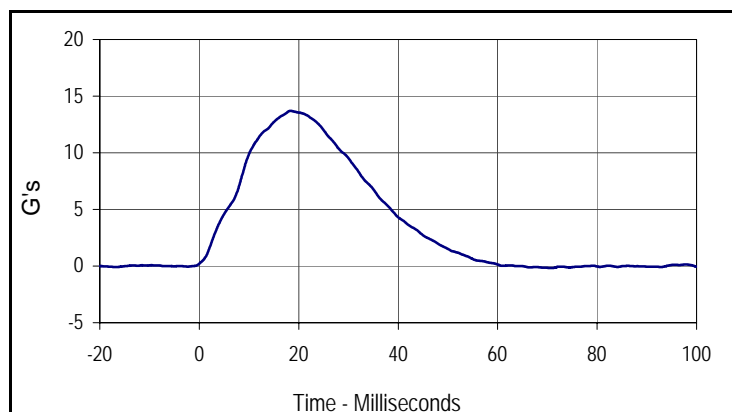

Curve Description			
Impactor Acceleration			
Plot No.	Type	SAE Class	Units
004	FIL	180	G's
Max	Time	Min	Time
13.7	18.4	-0.2	70.8

MD5101 PRE TEST

Resultant Data - SIDIIS Plug Compression

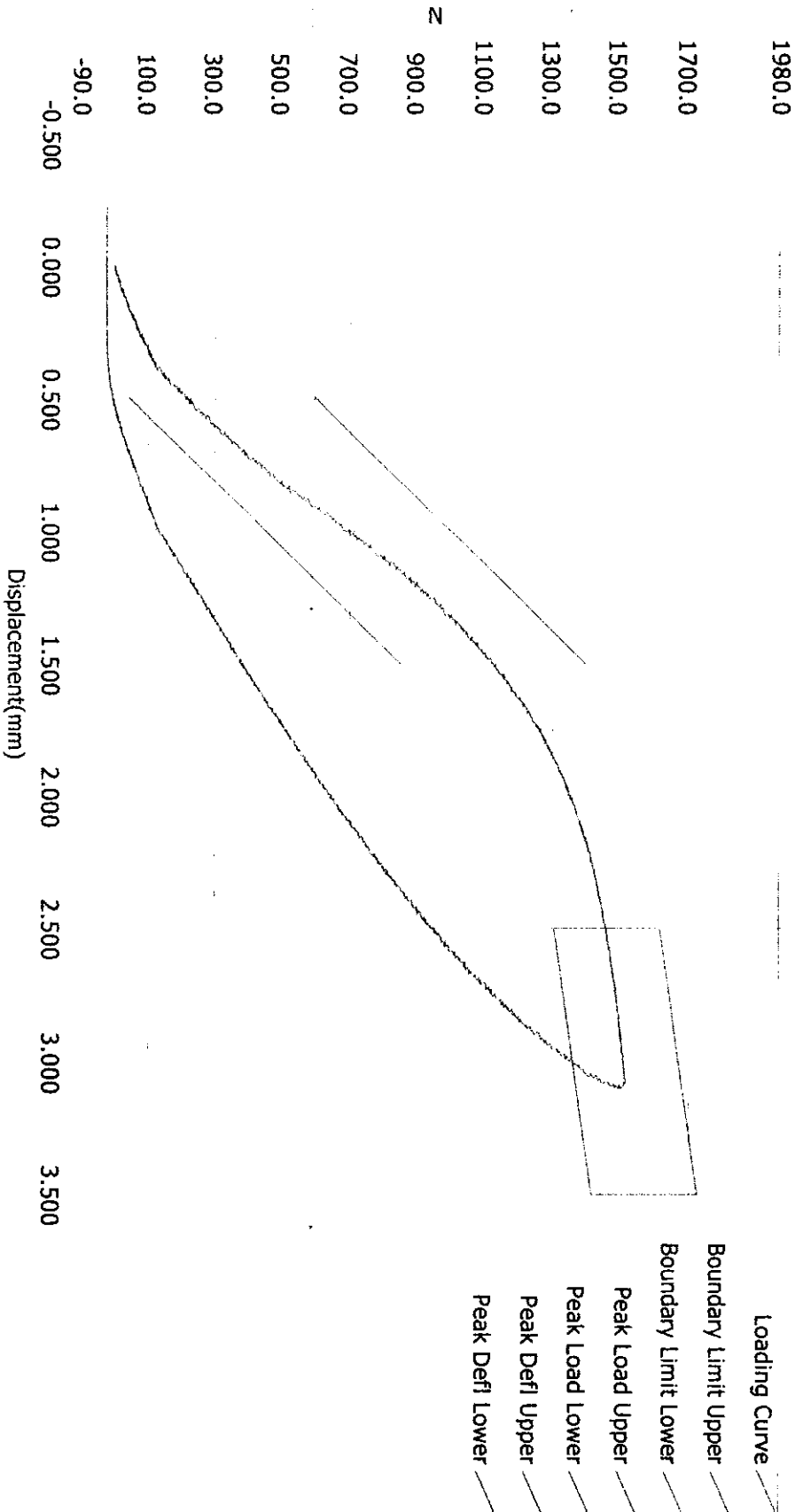

ATD Calibration Lab

<u>Test ID</u>	<u>Part Serial Number</u>	<u>Test Date</u>	<u>Test Time</u>
	46927	10/6/2011	1:39 AM
<u>Cert ID</u>	<u>ATD Serial Number</u>	<u>ATD Type</u>	
	N/A	SIDIIS	

Current Date : 10/6/2011

Current Time : 01:40:23

Test Program: SID IIs Pelvis Acetabulum Impact Test
 ATD Serial No.: 307

Test Date: 6/7/12
 Test I.D.: 307ACET038



Tested Parameter	Units	Specification	Result	Pass/Fail
Dummy Soak Time	Minutes	≥180	375	Pass
Temperature During Soak	Max	20.6 to 22.2	21.7	Pass
	Min		20.7	Pass
Humidity During Soak	Max	10.0 to 70.0	31.0	Pass
	Min		29.0	Pass
Laboratory Temperature During Test	°C	18.9 to 25.6	21.2	Pass
Laboratory Humidity During Test	%	10.0 to 70.0	30.1	Pass
Impactor Velocity	m/s	6.6 to 6.8	6.7	Pass
Peak Acetabulum Force Y	Newtons	3600 to 4300	3794.9	Pass
Peak Pelvis Y Acceleration After 6 msec.	G's	34 to 42	38.4	Pass
Peak Impactor Acceleration	G's	38 to 47	43.8	Pass
Overall Test Results				Pass

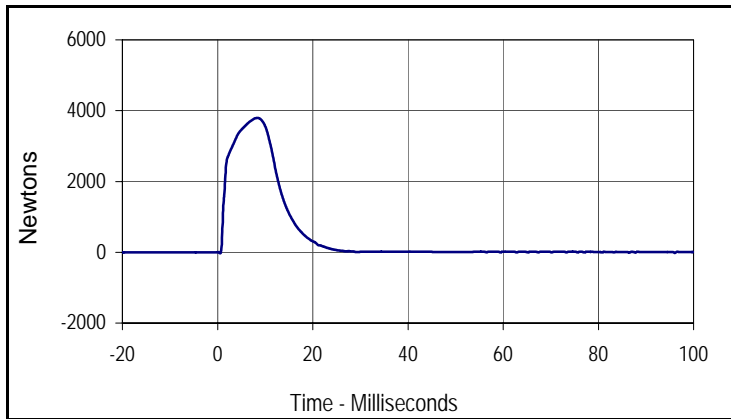

Curve Description			
Pelvis Acetabulum Force			
Plot No.	Type	SAE Class	Units
001	FIL	600	Newtons
Max	Time	Min	Time
3794.9	8.4	-28.5	0.6

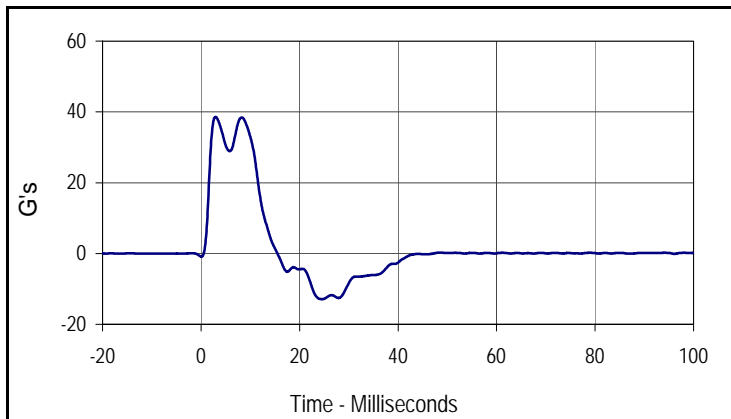

Curve Description			
Pelvis Y Acceleration			
Plot No.	Type	SAE Class	Units
002	FIL	180	G's
Max	Time	Min	Time
38.6	2.9	-12.9	24.5

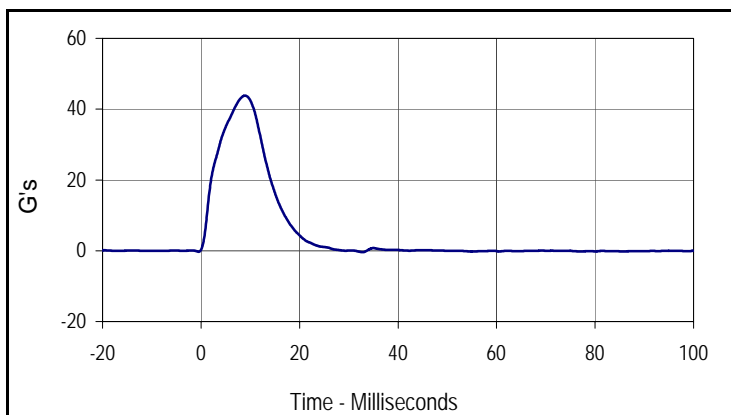

Curve Description			
Impactor Acceleration			
Plot No.	Type	SAE Class	Units
003	FIL	180	G's
Max	Time	Min	Time
43.8	8.9	-0.4	32.8

Test Program: SID IIs Pelvis Iliac Calibration
 ATD Serial No.: 307

Test Date: 6/7/12
 Test I.D.: 307PL038



Tested Parameter	Units	Specification	Result	Pass/Fail
Dummy Soak Time	Minutes	≥180	400	Pass
Temperature During Soak	Max	20.6 to 22.2	21.7	Pass
	Min		20.7	Pass
Humidity During Soak	Max	10.0 to 70.0	31.0	Pass
	Min		29.0	Pass
Laboratory Temperature During Test	°C	18.9 to 25.6	21.4	Pass
Laboratory Humidity During Test	%	10.0 to 70.0	30.2	Pass
Impactor Velocity	m/s	4.2 to 4.4	4.3	Pass
Peak Iliac Force	Newtons	4100 to 5100	4476.3	Pass
Peak Pelvis Y Acceleration	G's	28 to 39	32.1	Pass
Peak Impactor Acceleration	G's	36 to 45	39.7	Pass
Overall Test Results				Pass

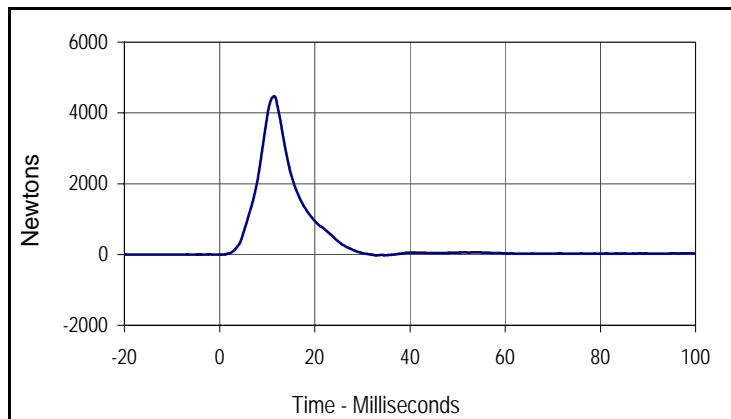

Curve Description			
Pelvis Iliac Force			
Plot No.	Type	SAE Class	Units
001	FIL	600	Newtons
Max	Time	Min	Time
4476.3	11.5	-26.2	32.9

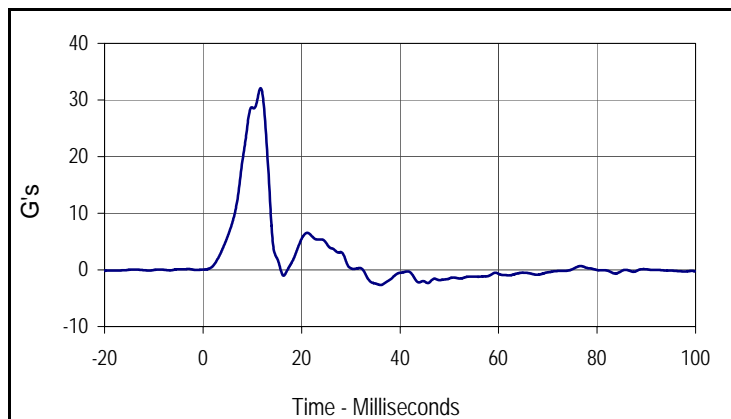

Curve Description			
Pelvis Y Acceleration			
Plot No.	Type	SAE Class	Units
002	FIL	180	G's
Max	Time	Min	Time
32.1	11.7	-2.7	36.0

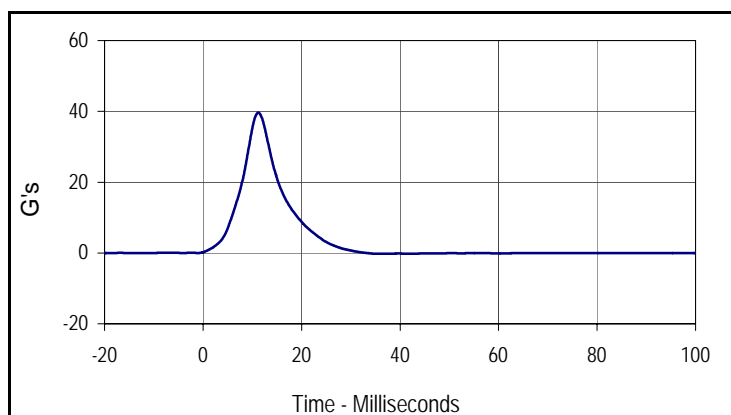

Curve Description			
Impactor Acceleration			
Plot No.	Type	SAE Class	Units
003	FIL	180	G's
Max	Time	Min	Time
39.7	11.2	-0.2	37.1

APPENDIX C
POST-TEST / ATD CONFIGURATION AND PERFORMANCE VERIFICATION DATA

Test Program: ES2re External Measurements

Test Date: 6/18/12

ATD Serial No.: F037

Test I.D.: N/A



Tested Parameter	Units	Specification	Result	Pass/Fail
Laboratory Temperature	°C	20.6 to 22.2	21.3	Pass
Laboratory Relative Humidity	%	10 to 70	30	Pass
1 Sitting Height	mm	900 - 918	910	Pass
2 Seat to Shoulder Joint	mm	558 - 572	565	Pass
3 Seat to Lower Face of Thoracic Spine Box	mm	346 - 356	350	Pass
4 Seat to Hip Joint (Center of Bolt)	mm	97 - 103	99	Pass
5 Sole to Seat, Sitting	mm	333 - 451	397	Pass
6 Head Width	mm	152 - 158	156	Pass
7 Shoulder / Arm Width	mm	461 - 479	470	Pass
8 Thorax Width	mm	322 - 332	326	Pass
9 Abdomen Width	mm	273 - 287	280	Pass
10 Pelvis Lap Width	mm	359 - 373	363	Pass
11 Head Depth	mm	196 - 206	201	Pass
12 Thorax Depth	mm	262 - 272	270	Pass
13 Abdomen Width	mm	194 - 204	199	Pass
14 Pelvis Depth	mm	235 - 245	240	Pass
15 Back of Buttocks to Hip Joint (Center of Bolt)	mm	150 - 160	155	Pass
16 Back of Buttocks to Front Knee	mm	597 - 615	609	Pass
Overall Test Results				Pass

Test Program: ES2re Head Drop Test
 ATD Serial No.: F037

Test Date: 6/18/12
 Test I.D.: F037HD022



Tested Parameter	Units	Specification	Result	Pass/Fail
Head Assembly Soak Time	Minutes	≥240	240	Pass
Temperature During Soak	Max	20.6 to 22.2	21.7	Pass
	Min		20.7	Pass
Humidity During Soak	Max	10.0 to 70.0	31.0	Pass
	Min		29.0	Pass
Laboratory Temperature During Test	°C	20.6 to 22.2	21.3	Pass
Laboratory Humidity During Test	%	10.0 to 70.0	29.9	Pass
Peak Head Resultant Acceleration	G's	125 to 155	141.1	Pass
Peak Head X Acceleration	G's	≤15	4.9	Pass
Is Acceleration Unimodal?	Yes/No	Yes	Yes	Pass
Oscillations After Main Pulse	%	<15	4.7	Pass
Overall Test Results				Pass

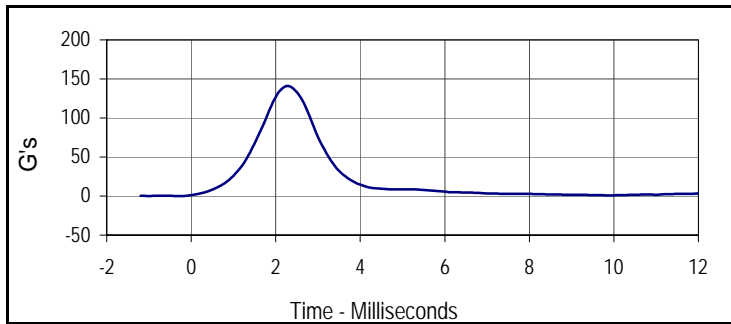

Curve Description			
Head Resultant			
Plot No.	Type	SAE Class	Units
001	RES	1000	G's
Max	Time	Min	Time
141.1	2.3	0.1	-0.2

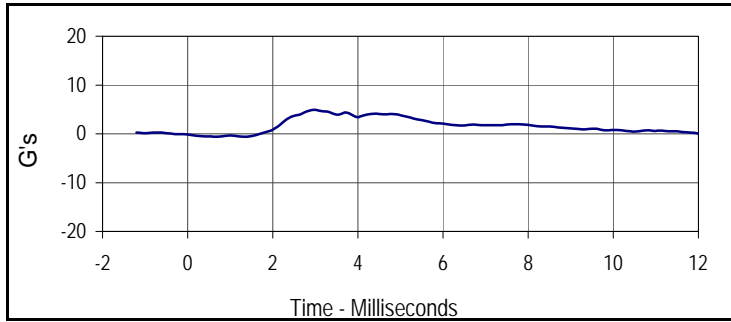

Curve Description			
Head X			
Plot No.	Type	SAE Class	Units
002	FIL	1000	G's
Max	Time	Min	Time
4.9	3.0	-0.6	1.3

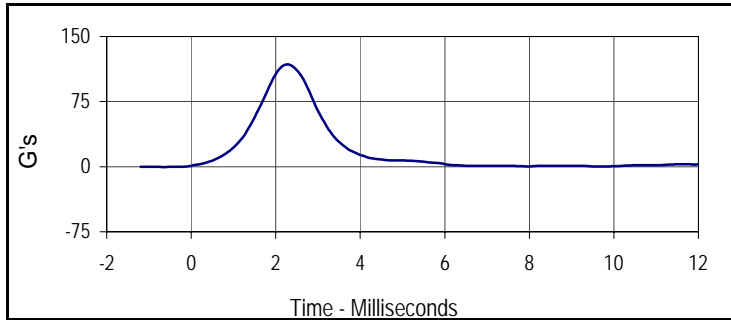

Curve Description			
Head Y			
Plot No.	Type	SAE Class	Units
003	FIL	1000	G's
Max	Time	Min	Time
117.9	2.3	-0.4	-0.6

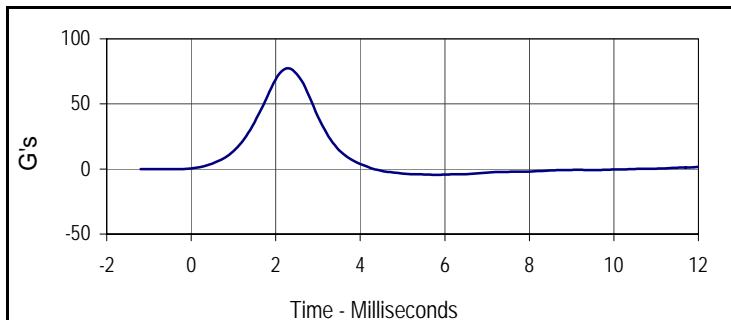

Curve Description			
Head Z			
Plot No.	Type	SAE Class	Units
004	FIL	1000	G's
Max	Time	Min	Time
77.4	2.3	-4.5	5.8

Test Program: ES2re Neck Flexion Test
 ATD Serial No.: F037

Test Date: 6/18/12
 Test I.D.: F037NB022



Tested Parameter	Units	Specification	Result	Pass/Fail
Neck Assembly Soak Time	Minutes	≥240	265	Pass
Temperature During Soak	Max	20.6 to 22.2	21.7	Pass
	Min		20.7	Pass
Humidity During Soak	Max	10.0 to 70.0	31.0	Pass
	Min		29.0	Pass
Laboratory Temperature During Test	°C	20.6 to 22.2	21.3	Pass
Laboratory Humidity During Test	%	10.0 to 70.0	29.9	Pass
Pendulum Velocity	m/s	3.3 to 3.5	3.4	Pass
Headform Flexion	Max	49 to 59	51.6	Pass
	Time	54 to 66	61.1	Pass
Headform Flexion Decay (Peak to Zero)	msec	53 to 88	61.7	Pass
Overall Test Results				Pass

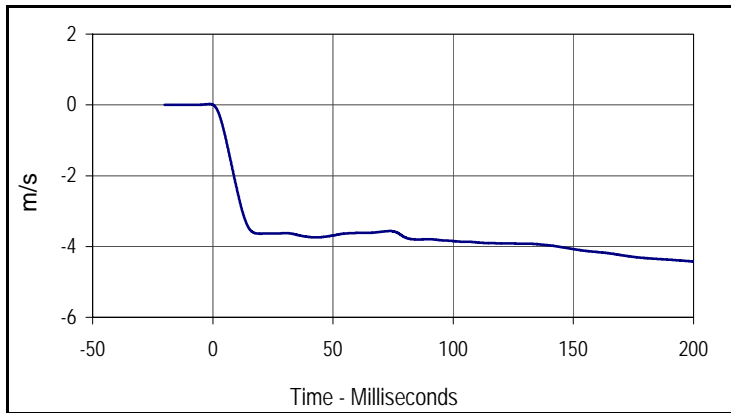

Curve Description			
Pendulum Velocity			
Plot No.	Type	SAE Class	Units
001	FIL	60	m/s
Max	Time	Min	Time
0.0	-1.3	-4.4	200.0

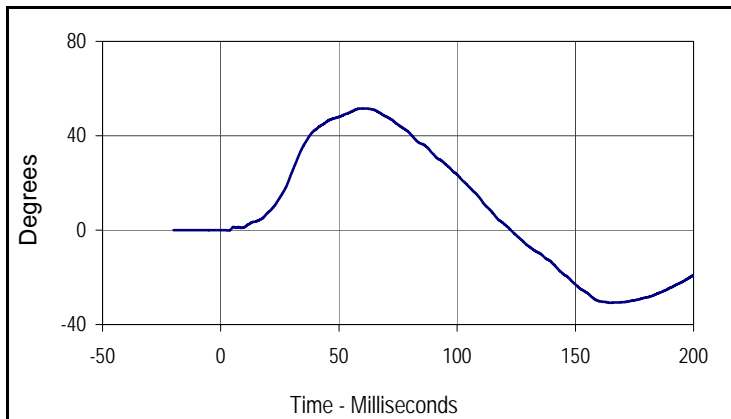

Curve Description			
Headform Rotation			
Plot No.	Type	SAE Class	Units
002	FIL	180	Degrees
Max	Time	Min	Time
51.6	61.1	-30.8	164.7

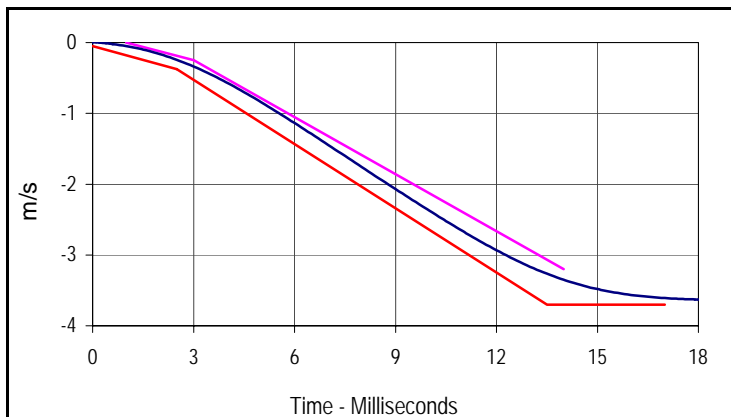

Curve Description			
Pendulum Velocity			
Plot No.	Type	SAE Class	Units
001	FIL	60	m/s
Max	Time	Min	Time
0.0	-1.3	-4.4	200.0

Velocity Corridors

Upper Boundary		Lower Boundary	
Time (msec)	Velocity (m/s)	Time (msec)	Velocity (m/s)
1.0	0.00	0.0	-0.05
3.0	-0.03	2.5	-0.375
14.0	-3.20	13.5	-3.70
		17.0	-3.70

Test Program: ES2re Neck Flexion Test
 ATD Serial No.: F037

Test Date: 6/18/12
 Test I.D.: F037NB022

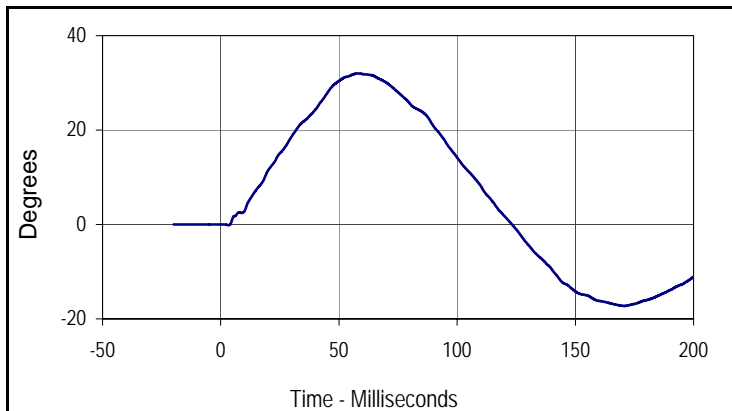

Curve Description			
Potentiometer A			
Plot No.	Type	SAE Class	Units
003	FIL	180	Degrees
Max	Time	Min	Time
32.0	58.0	-17.3	170.7

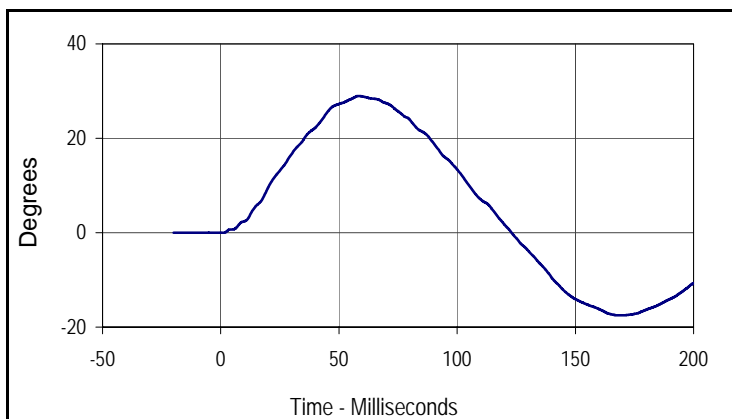

Curve Description			
Potentiometer B			
Plot No.	Type	SAE Class	Units
004	FIL	180	Degrees
Max	Time	Min	Time
29.0	58.3	-17.5	169.5

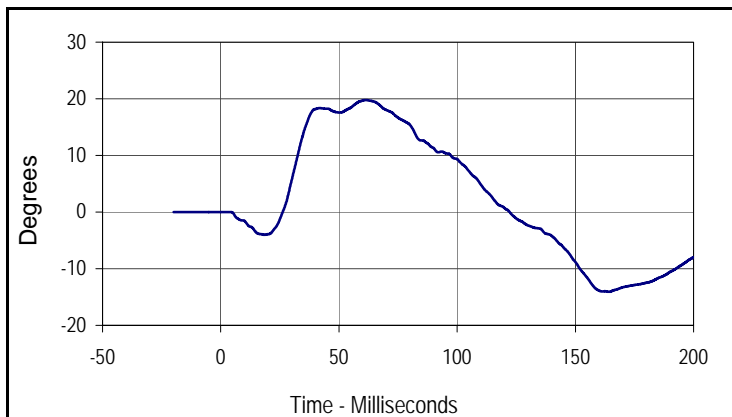

Curve Description			
Potentiometer C			
Plot No.	Type	SAE Class	Units
005	FIL	180	Degrees
Max	Time	Min	Time
19.8	61.2	-14.1	164.3

Test Program: ES2re Shoulder Impact Test
 ATD Serial No.: F037

Test Date: 6/18/12
 Test I.D.: F037SH022



Tested Parameter	Units	Specification	Result	Pass/Fail
Dummy Soak Time	Minutes	≥240	290	Pass
Temperature During Soak	Max	20.6 to 22.2	21.7	Pass
	Min		20.7	Pass
Humidity During Soak	Max	10.0 to 70.0	31.0	Pass
	Min		29.0	Pass
Laboratory Temperature During Test	°C	20.6 to 22.2	21.1	Pass
Laboratory Humidity During Test	%	10.0 to 70.0	30.0	Pass
Pendulum Speed	m/s	4.2 to 4.4	4.3	Pass
Peak Impactor Acceleration	G's	7.5 to 10.5	9.4	Pass
Overall Test Results				Pass

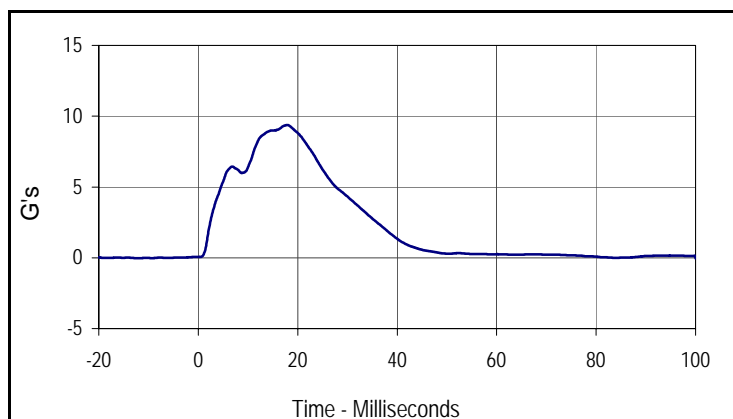

Curve Description			
Impactor Acceleration			
Plot No.	Type	SAE Class	Units
001	FIL	180	G's
Max	Time	Min	Time
9.4	17.9	0.0	-12.4

Test Program: ES2re Thorax - Rib Drop Test
 ATD Serial No.: F037 Rib #1

Test Date: 6/18/12
 Test I.D.: F037RB1022



Tested Parameter	Units	Specification	Result	Pass/Fail
Rib Module Soak Time	Minutes	≥240	310	Pass
Temperature During Soak	Max	20.6 to 22.2	21.7	Pass
	Min		20.7	Pass
Humidity During Soak	Max	10.0 to 70.0	31.0	Pass
	Min		29.0	Pass
Laboratory Temperature During Test	°C	20.6 to 22.2	21.3	Pass
Laboratory Humidity During Test	%	10.0 to 70.0	29.7	Pass
Peak Rib Deflection at 459 +/- 5 mm Drop Height	mm	36 to 40	37.9	Pass
Peak Rib Deflection at 815 +/- 8 mm Drop Height	mm	46 to 51	48.5	Pass
Overall Test Results				Pass

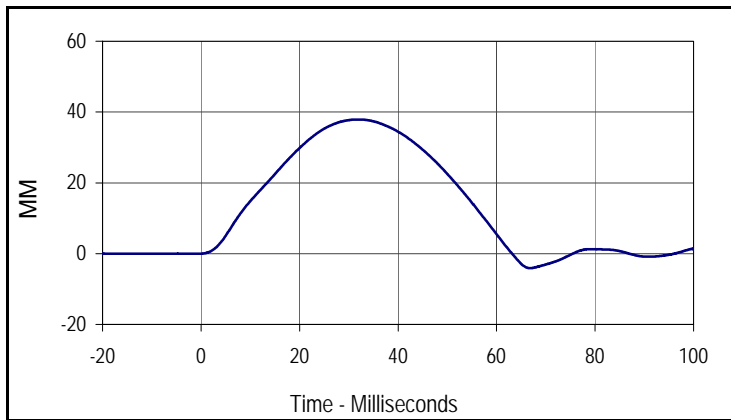

Curve Description			
Upper Rib Deflection (459 mm Drop Height)			
Plot No.	Type	SAE Class	Units
001	FIL	180	MM
Max	Time	Min	Time
37.9	32.0	-4.1	66.8

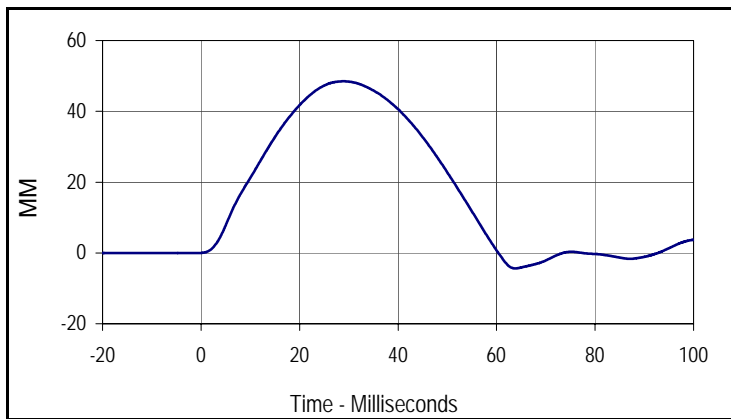

Curve Description			
Upper Rib Deflection (815 mm Drop Height)			
Plot No.	Type	SAE Class	Units
002	FIL	180	MM
Max	Time	Min	Time
48.5	28.9	-4.4	63.7

Test Program: ES2re Thorax - Rib Drop Test
 ATD Serial No.: F037 Rib #2

Test Date: 6/18/12
 Test I.D.: F037RB2022



Tested Parameter	Units	Specification	Result	Pass/Fail
Rib Module Soak Time	Minutes	≥240	320	Pass
Temperature During Soak	Max	20.6 to 22.2	21.7	Pass
	Min		20.7	Pass
Humidity During Soak	Max	10.0 to 70.0	31.0	Pass
	Min		29.0	Pass
Laboratory Temperature During Test	°C	20.6 to 22.2	21.2	Pass
Laboratory Humidity During Test	%	10.0 to 70.0	30.3	Pass
Peak Rib Deflection at 459 +/- 5 mm Drop Height	mm	36 to 40	37.8	Pass
Peak Rib Deflection at 815 +/- 8 mm Drop Height	mm	46 to 51	48.7	Pass
Overall Test Results				Pass

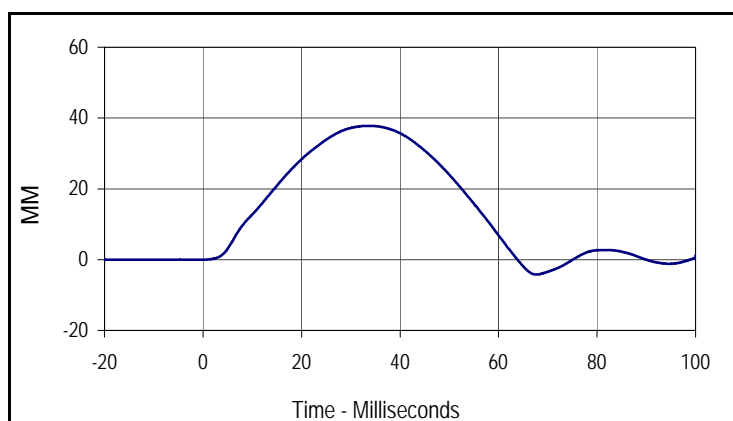

Curve Description			
Middle Rib Deflection (459 mm Drop Height)			
Plot No.	Type	SAE Class	Units
001	FIL	180	MM
Max	Time	Min	Time
37.8	33.5	-4.2	67.7

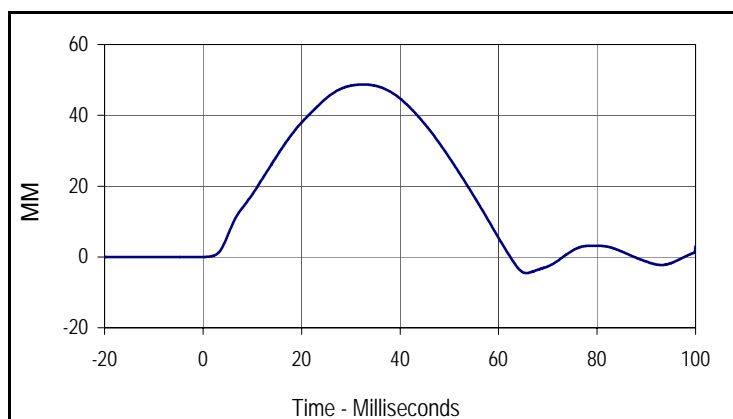

Curve Description			
Middle Rib Deflection (815 mm Drop Height)			
Plot No.	Type	SAE Class	Units
002	FIL	180	MM
Max	Time	Min	Time
48.7	32.8	-4.6	65.7

Test Program: ES2re Thorax - Rib Drop Test
 ATD Serial No.: F037 Rib # 3

Test Date: 6/18/12
 Test I.D.: F037RB3022



Tested Parameter	Units	Specification	Result	Pass/Fail
Rib Module Soak Time	Minutes	≥240	335	Pass
Temperature During Soak	Max	20.6 to 22.2	21.7	Pass
	Min		20.7	Pass
Humidity During Soak	Max	10.0 to 70.0	31.0	Pass
	Min		29.0	Pass
Laboratory Temperature During Test	°C	20.6 to 22.2	21.2	Pass
Laboratory Humidity During Test	%	10.0 to 70.0	29.7	Pass
Peak Rib Deflection at 459 +/- 5 mm Drop Height	mm	36 to 40	37.7	Pass
Peak Rib Deflection at 815 +/- 8 mm Drop Height	mm	46 to 51	48.8	Pass
Overall Test Results				Pass

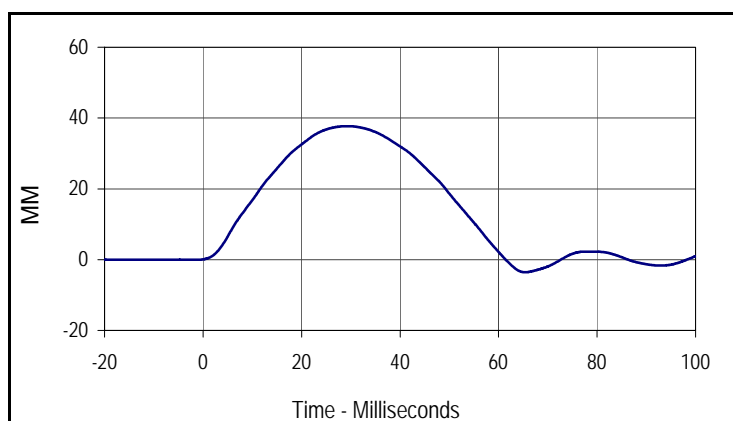

Curve Description			
Lower Rib Deflection (459 mm Drop Height)			
Plot No.	Type	SAE Class	Units
001	FIL	180	MM
Max	Time	Min	Time
37.7	29.3	-3.6	65.4

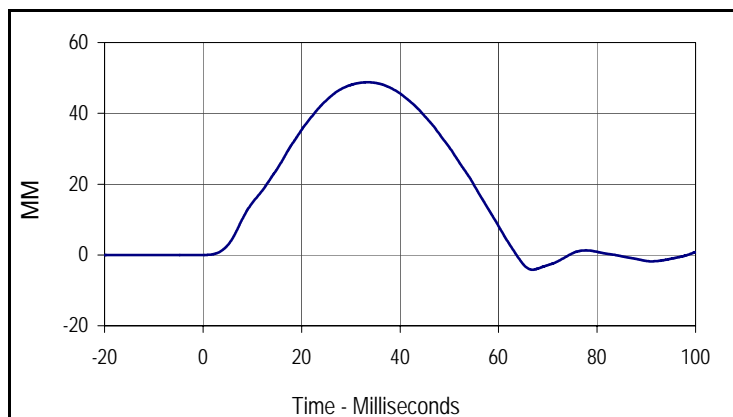

Curve Description			
Lower Rib Deflection (815 mm Drop Height)			
Plot No.	Type	SAE Class	Units
001	FIL	180	MM
Max	Time	Min	Time
48.8	33.4	-4.2	66.9

Test Program: ES2re Thorax - Full Body Impact Test
 ATD Serial No.: F037

Test Date: 6/18/12
 Test I.D.: F037TH022



Tested Parameter	Units	Specification	Result	Pass/Fail
Dummy Soak Time	Minutes	≥240	375	Pass
Temperature During Soak	Max	20.6 to 22.2	21.7	Pass
	Min		20.7	Pass
Humidity During Soak	Max	10.0 to 70.0	31.0	Pass
	Min		29.0	Pass
Laboratory Temperature During Test	°C	20.6 to 22.2	21.2	Pass
Laboratory Humidity During Test	%	10.0 to 70.0	30.1	Pass
Peak Impactor Velocity	m/s	5.4 to 5.6	5.5	Pass
Peak Impactor Force	N	5100 to 6200	5293.2	Pass
	msec	> 6.0 msec	10.3	Pass
Peak Upper Rib Deflection	mm	34 to 41	36.6	Pass
Peak Middle Rib Deflection	mm	37 to 45	40.4	Pass
Peak Lower Rib Deflection	mm	37 to 44	40.1	Pass
Overall Test Results				Pass

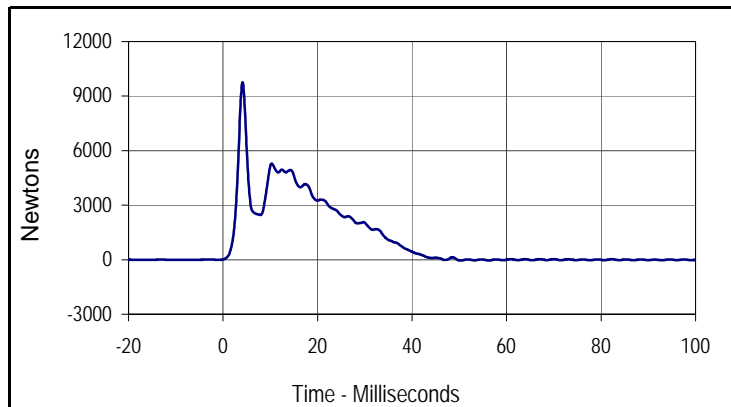

Curve Description			
Impactor Force			
Plot No.	Type	SAE Class	Units
001	FIL	180	Newtons
Max	Time	Min	Time
9756.1	4.1	-49.7	50.2

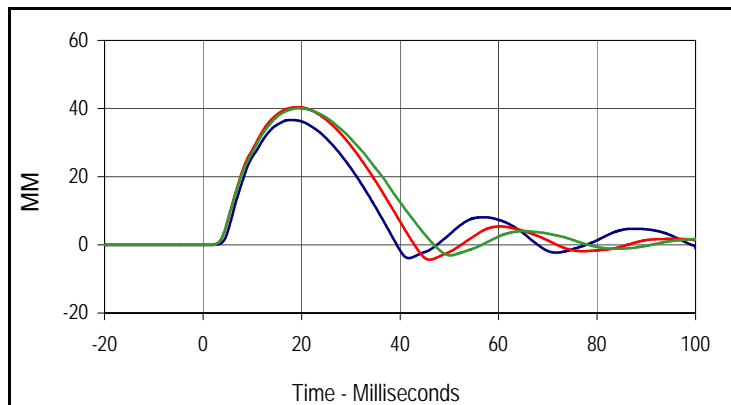

Curve Description			
Upper, Middle, Lower Rib Deflections			
Plot No.	Type	SAE Class	Units
002	FIL	180	MM
Max (Upper)	Time	Min (Upper)	Time
36.6	17.8	-3.9	41.8
Max (Middle)	Time	Min (Middle)	Time
40.4	19.2	-4.4	46.0
Max (Lower)	Time	Min (Lower)	Time
40.1	19.3	-3.1	50.2

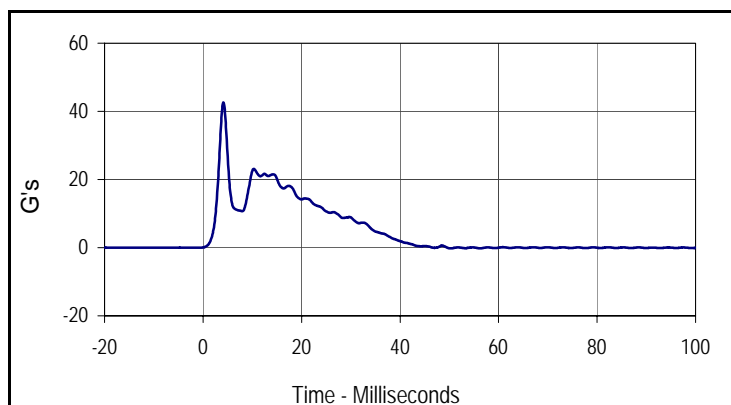

Curve Description			
Impactor Acceleration			
Plot No.	Type	SAE Class	Units
003	FIL	180	G's
Max	Time	Min	Time
42.6	4.1	-0.2	50.2

Test Program: ES2re Abdomen Impact Test
 ATD Serial No.: F037

Test Date: 6/18/12
 Test I.D.: F037ABD022



Tested Parameter	Units	Specification	Result	Pass/Fail
Dummy Soak Time	Minutes	≥240	395	Pass
Temperature During Soak	Max	20.6 to 22.2	21.7	Pass
	Min		20.7	Pass
Humidity During Soak	Max	10.0 to 70.0	31.0	Pass
	Min		29.0	Pass
Laboratory Temperature During Test	°C	20.6 to 22.2	21.3	Pass
Laboratory Humidity During Test	%	10.0 to 70.0	30.2	Pass
Probe Velocity	m/s	3.9 to 4.1	4.0	Pass
Peak Impactor Force	N	4000 to 4800	4405.3	Pass
	msec	10.6 to 13.0	11.9	Pass
Sum of Abdominal Forces	N	2200 to 2700	2396.0	Pass
	msec	10.0 to 12.3	12.1	Pass
Overall Test Results				Pass

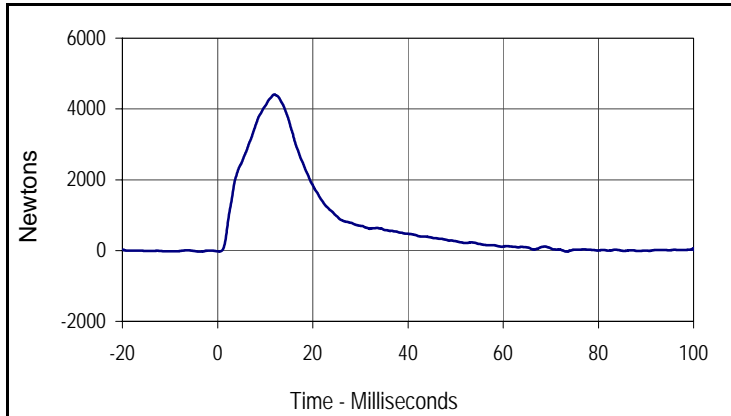

Curve Description			
Impactor Force			
Plot No.	Type	SAE Class	Units
001	FIL	180	Newtons
Max	Time	Min	Time
4405.3	11.9	-32.3	73.3

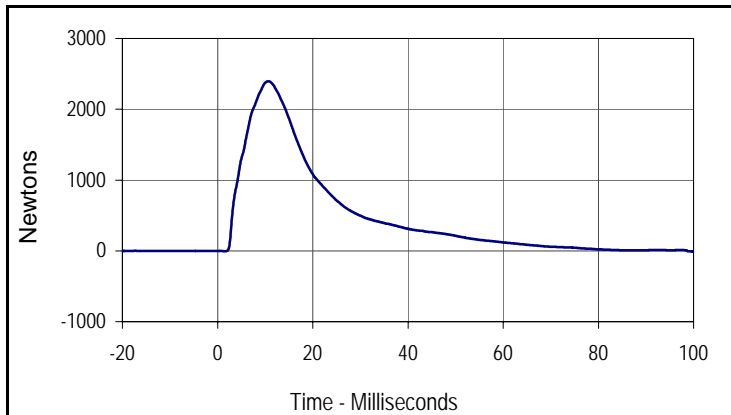

Curve Description			
Abdomen Sum Resultant			
Plot No.	Type	SAE Class	Units
002	RES	600	Newtons
Max	Time	Min	Time
2396.0	12.1	-5.7	2.9

Test Program: ES2re Abdomen Impact Test
 ATD Serial No.: F037

Test Date: 6/18/12
 Test I.D.: F037ABD022

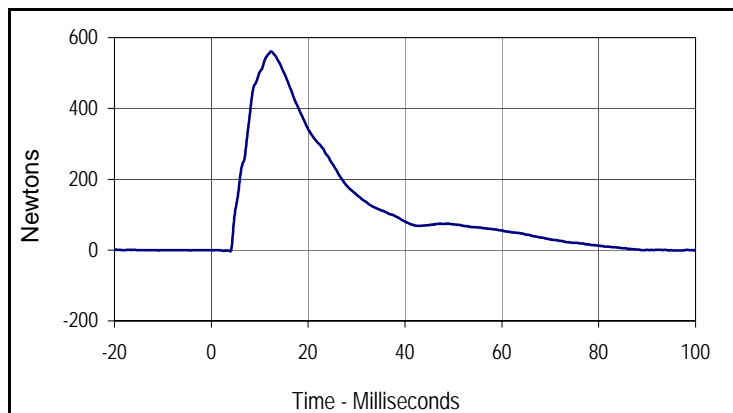

Curve Description			
Front Abdomen Force			
Plot No.	Type	SAE Class	Units
003	FIL	600	Newtons
Max	Time	Min	Time
561.0	12.4	-8.5	101.3

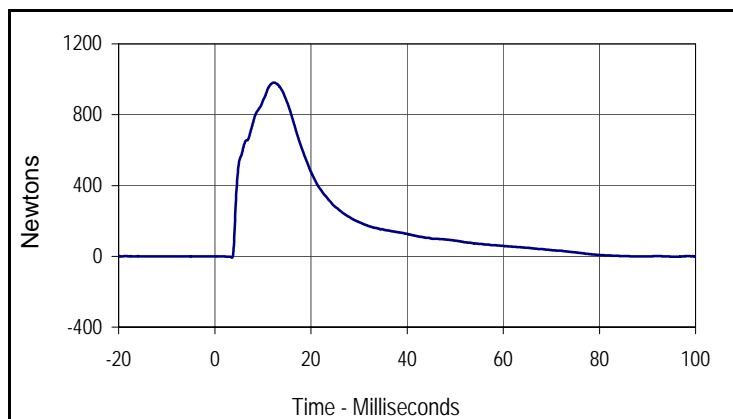

Curve Description			
Middle Abdomen Force			
Plot No.	Type	SAE Class	Units
004	FIL	600	Newtons
Max	Time	Min	Time
981.3	12.3	-8.5	101.3

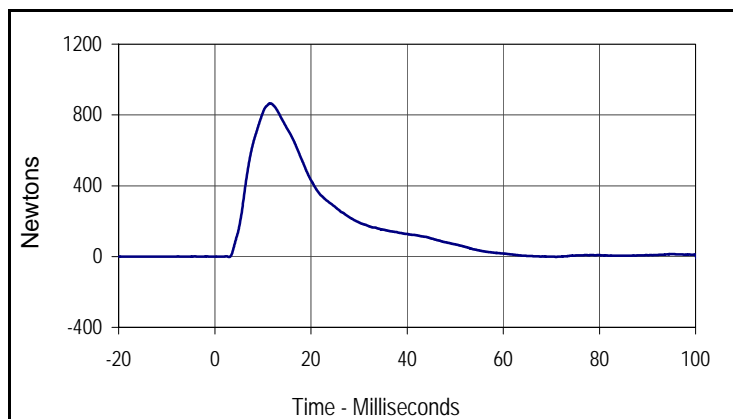

Curve Description			
Rear Abdomen Force			
Plot No.	Type	SAE Class	Units
005	FIL	600	Newtons
Max	Time	Min	Time
865.6	11.6	-8.5	101.3

Test Program: ES2re Lumbar Flexion Test
 ATD Serial No.: F037

Test Date: 6/18/12
 Test I.D.: F037LB022



Tested Parameter	Units	Specification	Result	Pass/Fail
Lumbar Spine Assembly Soak Time	Minutes	≥240	425	Pass
Temperature During Soak	Max	20.6 to 22.2	21.7	Pass
	Min		20.7	Pass
Humidity During Soak	Max	10.0 to 70.0	31.0	Pass
	Min		29.0	Pass
Laboratory Temperature During Test	°C	20.6 to 22.2	21.3	Pass
Laboratory Humidity During Test	%	10.0 to 70.0	29.8	Pass
Pendulum Velocity	m/s	5.95 to 6.15	6.07	Pass
Headform Rotation	Max	45 to 55	49.6	Pass
	Time	39 to 53	43.3	Pass
Time of Decay to Zero Angle from Peak	msec	37 to 57	40.7	Pass
Overall Test Results				Pass

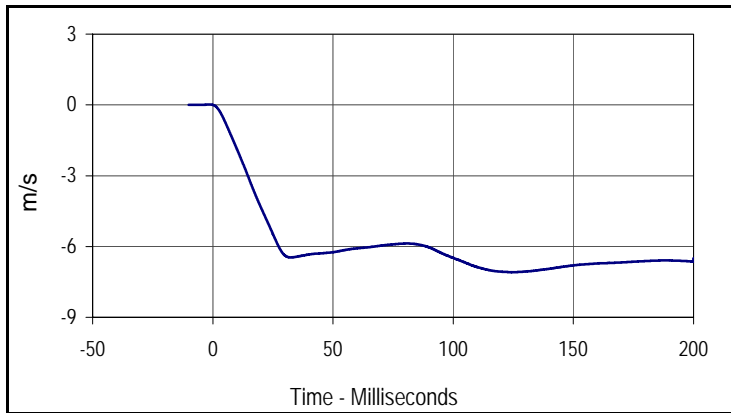

Curve Description			
Pendulum Velocity			
Plot No.	Type	SAE Class	Units
001	FIL	60	m/s
Max	Time	Min	Time
0.0	-1.3	-7.1	124.8

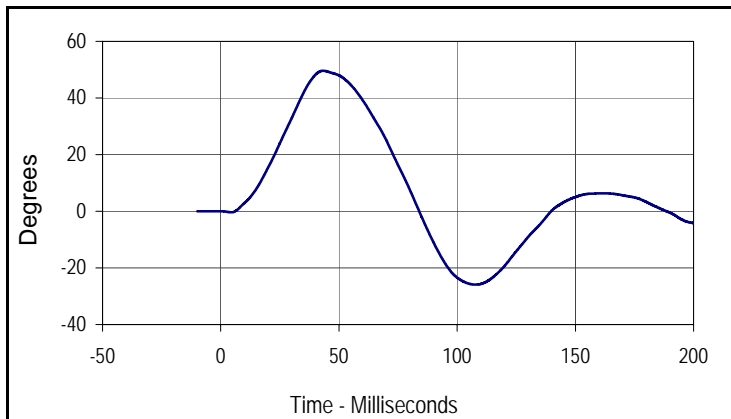

Curve Description			
Headform Rotation			
Plot No.	Type	SAE Class	Units
002	FIL	180	Degrees
Max	Time	Min	Time
49.6	43.3	-25.9	107.7

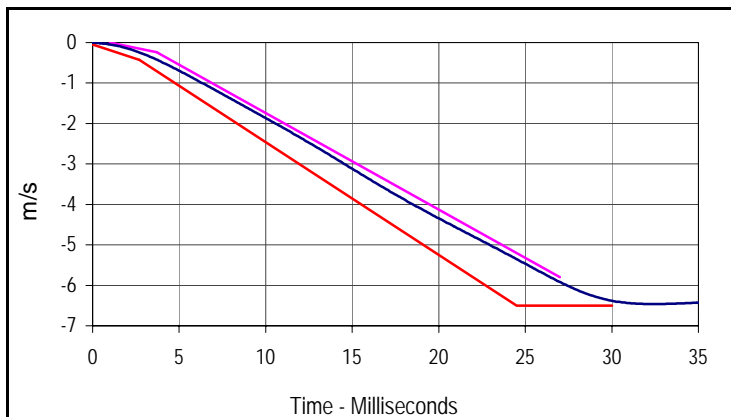

Curve Description			
Pendulum Velocity			
Plot No.	Type	SAE Class	Units
001	FIL	60	m/s
Max	Time	Min	Time
0.0	-1.3	-7.1	124.8

Velocity Corridors

Upper Boundary		Lower Boundary	
Time (msec)	Velocity (m/s)	Time (msec)	Velocity (m/s)
1.0	0.00	0.0	-0.05
3.7	-0.24	2.7	-0.425
27.0	-5.80	24.5	-6.50
		30.0	-6.50

Test Program: ES2re Lumbar Flexion Test
 ATD Serial No.: F037

Test Date: 6/18/12
 Test I.D.: F037LB022

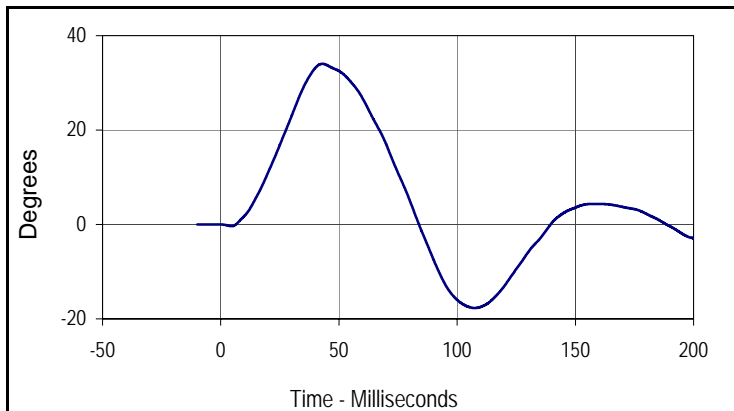

Curve Description			
Potentiometer A			
Plot No.	Type	SAE Class	Units
003	FIL	180	Degrees
Max	Time	Min	Time
34.0	43.0	-17.7	107.4

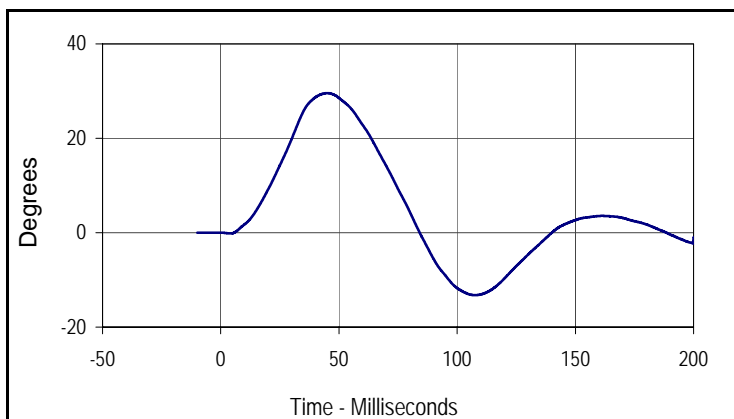

Curve Description			
Potentiometer B			
Plot No.	Type	SAE Class	Units
004	FIL	180	Degrees
Max	Time	Min	Time
29.6	45.0	-13.2	107.5

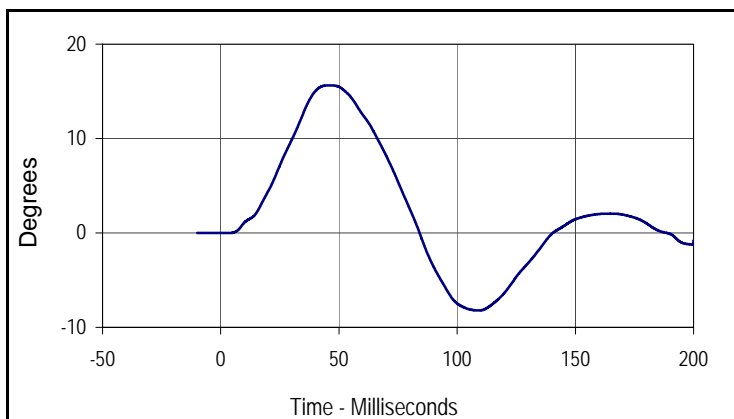

Curve Description			
Potentiometer C			
Plot No.	Type	SAE Class	Units
005	FIL	180	Degrees
Max	Time	Min	Time
15.6	45.8	-8.2	109.0

Test Program: ES2re Pelvis Impact Test
 ATD Serial No.: F037

Test Date: 6/18/12
 Test I.D.: F037PL022



Tested Parameter	Units	Specification	Result	Pass/Fail
Dummy Soak Time	Minutes	≥240	445	Pass
Temperature During Soak	Max	20.6 to 22.2	21.7	Pass
	Min		20.7	Pass
Humidity During Soak	Max	10.0 to 70.0	31.0	Pass
	Min		29.0	Pass
Laboratory Temperature During Test	°C	20.6 to 22.2	21.5	Pass
Laboratory Humidity During Test	%	10.0 to 70.0	30.5	Pass
Pendulum Velocity	m/s	4.2 to 4.4	4.3	Pass
Peak Impactor Force	N	4700 to 5400	4980.2	Pass
	msec	11.8 to 16.1	14	Pass
Peak Pubic Symphysis Load	N	-1230 to -1590	-1365.9	Pass
	msec	12.2 to 17.0	15.3	Pass
Overall Test Results				Pass

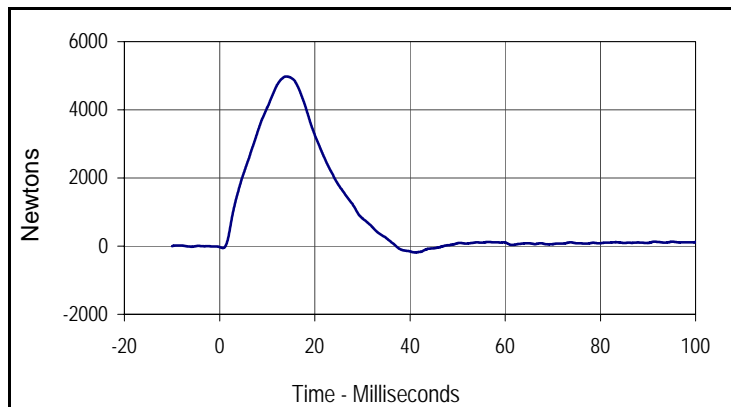

Curve Description			
Impactor Force			
Plot No.	Type	SAE Class	Units
001	FIL	180	Newtons
Max	Time	Min	Time
4980.2	14.0	-184.4	41.1

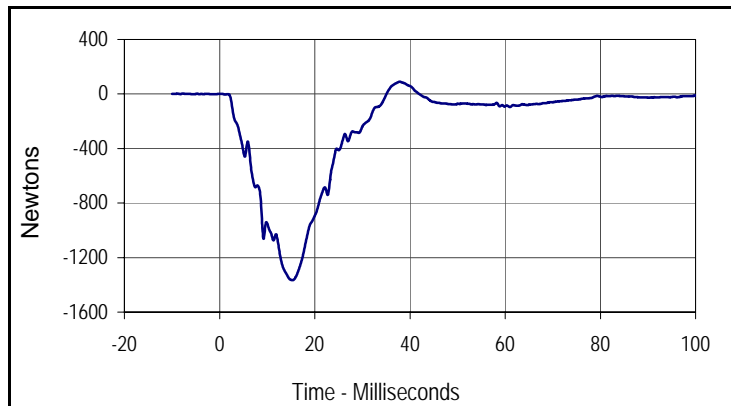

Curve Description			
Pubic Symphysis Force Y			
Plot No.	Type	SAE Class	Units
002	FIL	600	Newtons
Max	Time	Min	Time
90.5	37.8	-1365.9	15.3

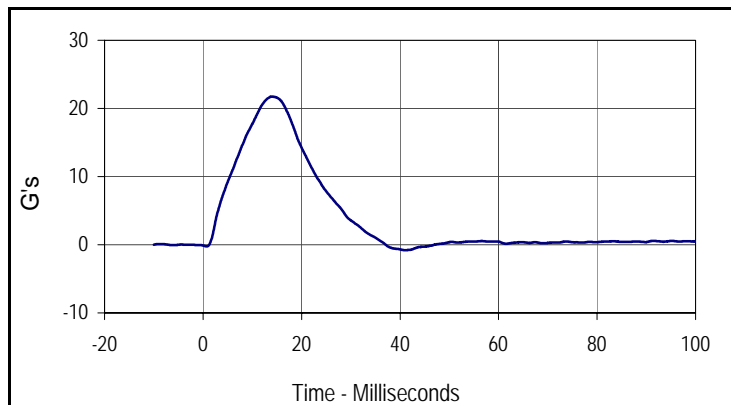

Curve Description			
Impactor Acceleration			
Plot No.	Type	SAE Class	Units
003	FIL	180	G's
Max	Time	Min	Time
21.7	14.0	-0.8	41.1

Test Program: SID IIs External Measurements
 ATD Serial No.: 307

Test Date: 6/18/12
 Test I.D.: N/A



Tested Parameter	Units	Specification	Result	Pass/Fail
Laboratory Temperature	°C	20.6 to 22.2	21.2	Pass
Laboratory Relative Humidity	%	10 to 70	30	Pass
A Sitting Height	mm	772 - 788	779	Pass
B Shoulder Pivot Height	mm	437 - 453	445	Pass
C H-Point Height	mm	79 - 89	84	Pass
D H-Point from Seatback	mm	141 - 151	145	Pass
E Shoulder Pivot from Backline	mm	97 - 107	102	Pass
F Thigh Clearance	mm	119 - 135	125	Pass
G Head Breadth	mm	140 - 148	145	Pass
H Head Back from Backline	mm	40 - 46	43	Pass
I Head Depth	mm	178 - 188	183	Pass
J Head Circumference	mm	541 - 551	546	Pass
K Buttock to Knee Length	mm	514 - 540	528	Pass
L Popliteal Height	mm	343 - 369	350	Pass
M Knee Pivot to Floor Height	mm	392 - 409	402	Pass
N Buttock Popliteal Length	mm	416 - 442	430	Pass
O Chest Depth w/o Jacket	mm	195 - 211	204	Pass
P Foot Length	mm	216 - 232	221	Pass
Q Hip Breadth with Pelvic Plug	mm	313 - 323	318	Pass
R Arm Length	mm	249 - 259	252	Pass
S Knee Joint to Seatback	mm	477 - 493	484	Pass
V Shoulder Width	mm	341 - 357	351	Pass
W Foot Width	mm	78 - 94	89	Pass
Y Chest Circumference with Jacket	mm	851 - 881	873	Pass
Z Waist Circumference	mm	760 - 791	775	Pass
Overall Test Results				Pass

Test Program: SID IIs Head Drop Test
 ATD Serial No.: 307

Test Date: 6/18/12
 Test I.D.: 307HD039



Tested Parameter	Units	Specification	Result	Pass/Fail
Head Assembly Soak Time	Minutes	≥240	240	Pass
Temperature During Soak	Max	18.9 to 25.6	21.7	Pass
	Min		20.7	Pass
Humidity During Soak	Max	10.0 to 70.0	31.0	Pass
	Min		29.0	Pass
Laboratory Temperature During Test	°C	18.9 to 25.6	21.3	Pass
Laboratory Humidity During Test	%	10.0 to 70.0	30.9	Pass
Peak Head Resultant Acceleration	G's	115 to 137	126.6	Pass
Peak Head X Acceleration	G's	<15	5.9	Pass
Is Acceleration Unimodal?	Yes/No	Yes	Yes	Pass
Oscillations After Main Pulse	%	<15	3.0	Pass
Overall Test Results				Pass

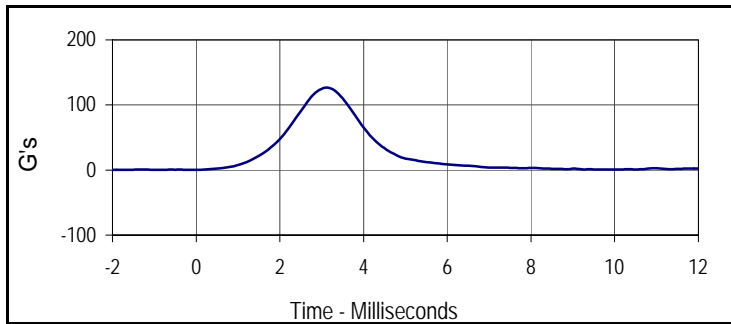

Curve Description			
Head Resultant			
Plot No.	Type	SAE Class	Units
001	RES	1000	G's
Max	Time	Min	Time
126.6	3.1	0.4	-2.0

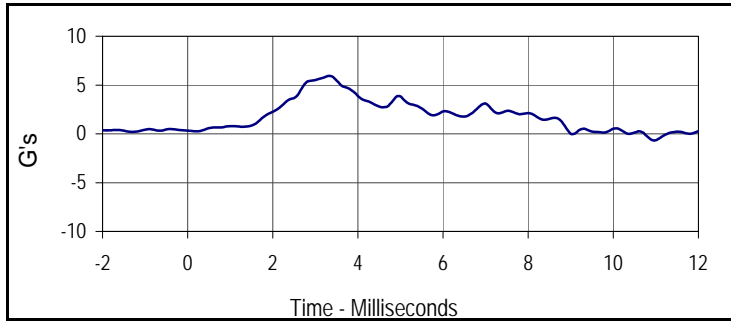

Curve Description			
Head X			
Plot No.	Type	SAE Class	Units
002	FIL	1000	G's
Max	Time	Min	Time
5.9	3.3	0.2	-1.3

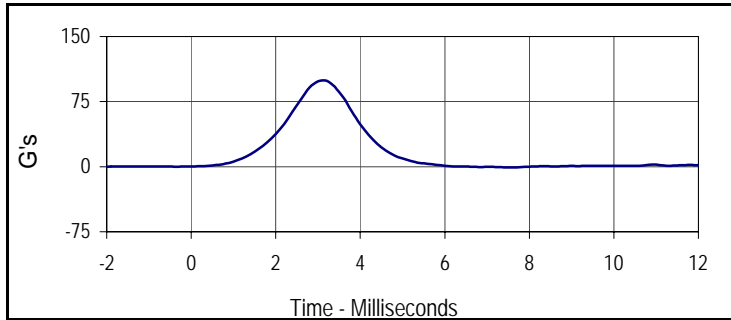

Curve Description			
Head Y			
Plot No.	Type	SAE Class	Units
003	FIL	1000	G's
Max	Time	Min	Time
99.5	3.1	-1.0	7.6

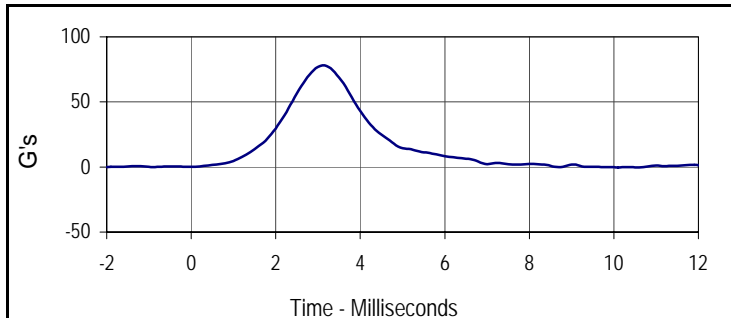

Curve Description			
Head Z			
Plot No.	Type	SAE Class	Units
004	FIL	1000	G's
Max	Time	Min	Time
78.0	3.1	-0.2	10.0

Test Program: SID IIs Neck Flexion Test
 ATD Serial No.: 307

Test Date: 6/18/12
 Test I.D.: 307NB039



Tested Parameter	Units	Specification	Result	Pass/Fail	
Neck Assembly Soak Time	Minutes	≥240	265	Pass	
Temperature During Soak	Max	20.6 to 22.2	21.7	Pass	
	Min		20.7	Pass	
Humidity During Soak	Max	10.0 to 70.0	31.0	Pass	
	Min		29.0	Pass	
Laboratory Temperature During Test	°C	20.6 to 22.2	21.3	Pass	
Laboratory Humidity During Test	%	10.0 to 70.0	30.0	Pass	
Pendulum Velocity	m/s	5.51 to 5.63	5.61	Pass	
Pendulum Deceleration	10 msec	m/s	-2.20 to -2.80	-2.28	Pass
	15 msec	m/s	-3.30 to -4.10	-3.47	Pass
	20 msec	m/s	-4.40 to -5.40	-4.68	Pass
	25 msec	m/s	-5.40 to -6.10	-5.56	Pass
	25-100 msec	m/s	-5.50 to -6.20	-6.05	Pass
D-Plane Rotation	Max	Degrees	71 to 81	75.7	Pass
	Time	msec	50 to 70	65.4	Pass
Peak Occipital Condyle Moment	Nm	-36 to -44	-38.9	Pass	
Decaying Moment Time to Cross 0 Nm	msec	102 to 126	121.1	Pass	
Overall Test Results				Pass	

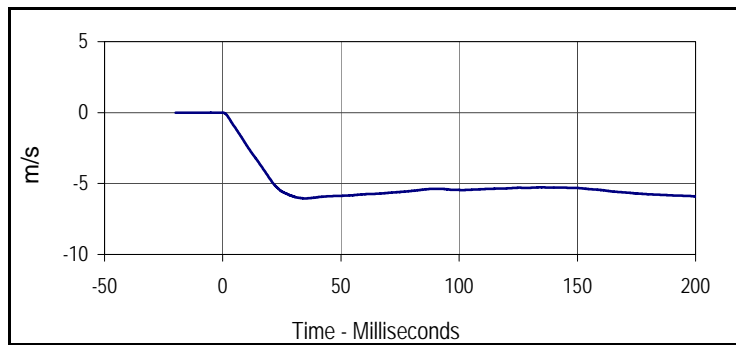

Curve Description			
Pendulum Velocity			
Plot No.	Type	SAE Class	Units
001	FIL	180	m/s
Max	Time	Min	Time
0.0	-20.0	-6.0	34.7

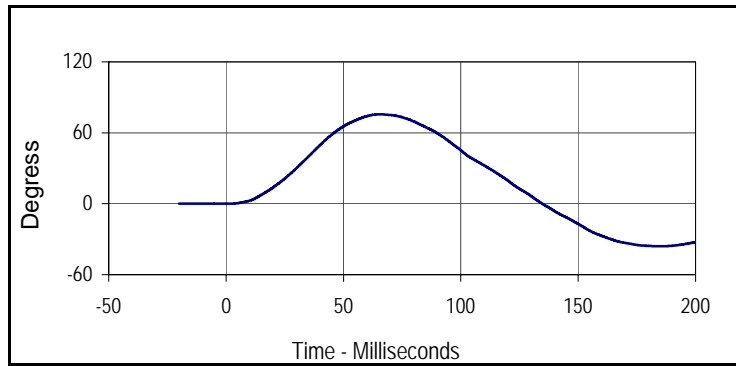

Curve Description			
Maximum Translation Rotation			
Plot No.	Type	SAE Class	Units
002	FIL	60	Degress
Max	Time	Min	Time
75.7	65.4	-35.9	184.9

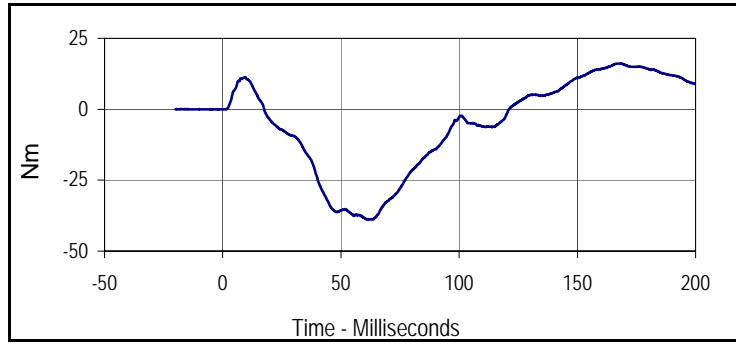

Curve Description			
Moment About Occipital Condyle			
Plot No.	Type	SAE Class	Units
003	FIL	600	Nm
Max	Time	Min	Time
16.1	167.2	-38.9	62.5

Test Program: SID IIs Shoulder Impact Test
 ATD Serial No.: 307

Test Date: 6/18/12
 Test I.D.: 307SH039



Tested Parameter	Units	Specification	Result	Pass/Fail
Dummy Soak Time	Minutes	≥180	290	Pass
Temperature During Soak	Max	20.6 to 22.2	21.7	Pass
	Min		20.7	Pass
Humidity During Soak	Max	10.0 to 70.0	31.0	Pass
	Min		29.0	Pass
Laboratory Temperature During Test	°C	20.6 to 22.2	21.2	Pass
Laboratory Humidity During Test	%	10.0 to 70.0	30.1	Pass
Impactor Velocity	m/s	4.20 to 4.40	4.24	Pass
Peak Shoulder Deflection	mm	28 to 37	30.5	Pass
Peak Lateral Spine Acceleration Y	G's	17 to 22	18.1	Pass
Peak Impactor Acceleration	G's	13 to 18	16.4	Pass
Overall Test Results				Pass

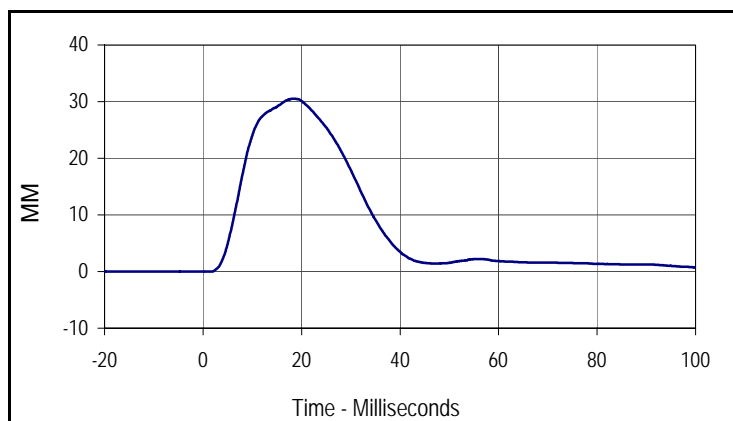

Curve Description			
Shoulder Acceleration			
Plot No.	Type	SAE Class	Units
001	FIL	600	MM
Max	Time	Min	Time
30.5	18.3	0.0	-9.6

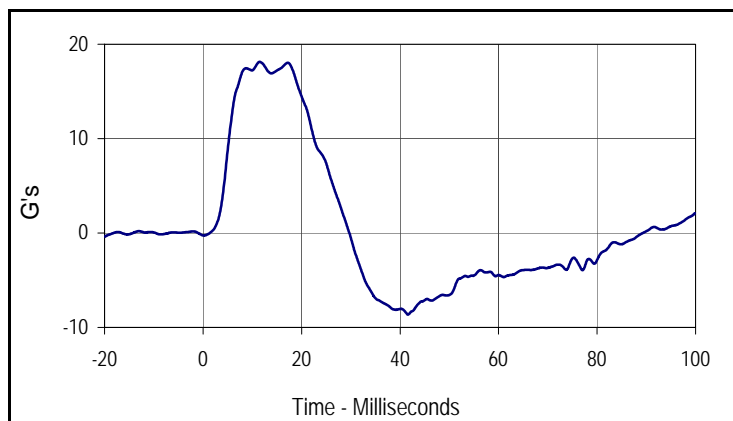

Curve Description			
Upper Spine Y Acceleration			
Plot No.	Type	SAE Class	Units
002	FIL	180	G's
Max	Time	Min	Time
18.1	11.5	-8.6	41.6

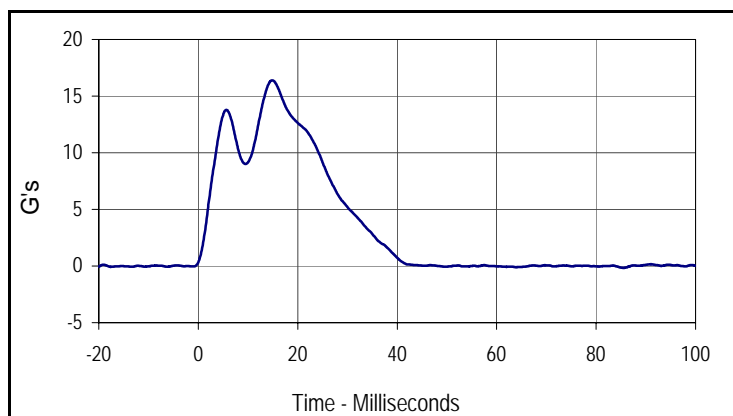

Curve Description			
Impactor Acceleration			
Plot No.	Type	SAE Class	Units
003	FIL	180	G's
Max	Time	Min	Time
16.4	14.8	-0.2	85.5

Test Program: SID IIs Thorax with Arm Impact Test
 ATD Serial No.: 307

Test Date: 6/18/12
 Test I.D.: 307TWA039



Tested Parameter	Units	Specification	Result	Pass/Fail
Dummy Soak Time	Minutes	≥180	310	Pass
Temperature During Soak	Max	20.6 to 22.2	21.7	Pass
	Min		20.7	Pass
Humidity During Soak	Max	10.0 to 70.0	31.0	Pass
	Min		29.0	Pass
Laboratory Temperature During Test	°C	18.9 to 25.6	21.5	Pass
Laboratory Humidity During Test	%	10.0 to 70.0	29.5	Pass
Impactor Velocity	m/s	6.6 to 6.8	6.7	Pass
Peak Shoulder Deflection	mm	31 to 40	34.9	Pass
Peak Upper Thorax Rib Deflection	mm	25 to 32	27.6	Pass
Peak Middle Thorax Rib Deflection	mm	30 to 36	32.8	Pass
Peak Lower Thorax Rib Deflection	mm	32 to 38	34.1	Pass
Peak Upper Spine Y Acceleration	G's	34 to 43	37.7	Pass
Peak Lower Spine Y Acceleration	G's	29 to 37	30.5	Pass
Peak Impactor Acceleration	G's	30 to 36	34.5	Pass
Overall Test Results				Pass

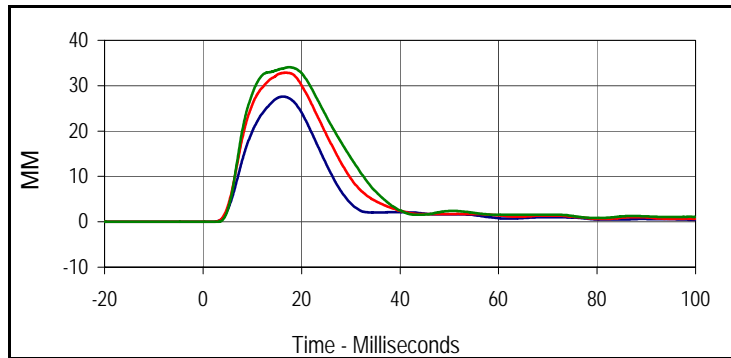

Curve Description			
Upper Thorax Deflection			
Plot No.	Type	SAE Class	Units
001	FIL	600	MM
Max	Time	Min	Time
27.6	16.2	0.0	-13.0
Middle Thorax Deflection			
Max	Time	Min	Time
32.8	16.8	0.0	-5.9
Lower Thorax Deflection			
Max	Time	Min	Time
34.1	17.6	0.0	-6.1

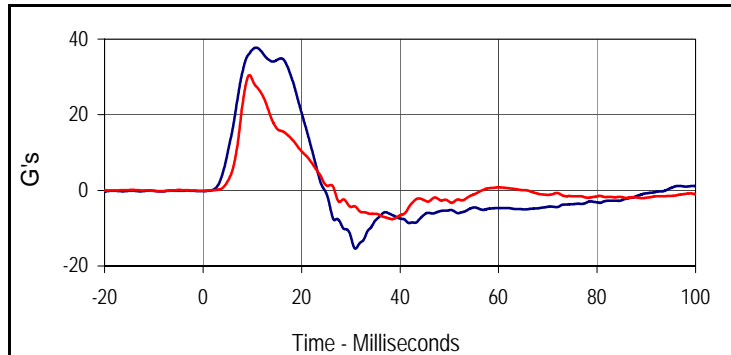

Curve Description			
Upper Spine Y Acceleration			
Plot No.	Type	SAE Class	Units
004	FIL	180	G's
Max	Time	Min	Time
37.7	10.7	-15.4	30.9
Lower Spine Y Acceleration			
Plot No.	Type	SAE Class	Units
005	FIL	180	G's
Max	Time	Min	Time
30.5	9.4	-7.6	38.4

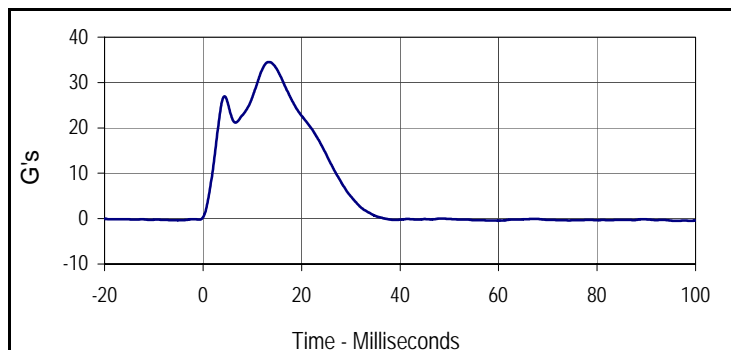

Curve Description			
Impactor Acceleration			
Plot No.	Type	SAE Class	Units
006	FIL	180	G's
Max	Time	Min	Time
34.5	13.4	-0.5	96.1

Test Program: SID IIs Thorax with Arm Impact Test
 ATD Serial No.: 307

Test Date: 6/18/12
 Test I.D.: 307TWA039

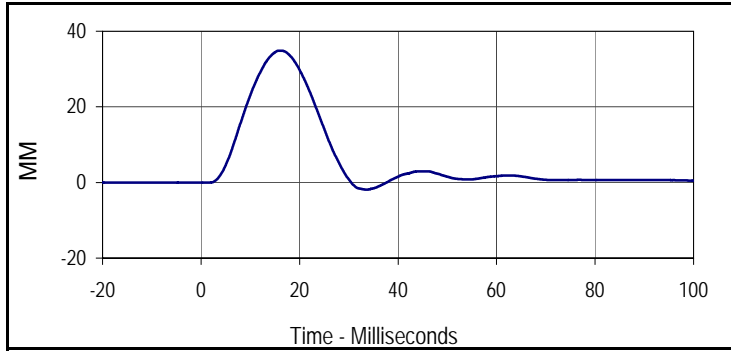

Curve Description			
Shoulder Deflection			
Plot No.	Type	SAE Class	Units
007	FIL	600	MM
Max	Time	Min	Time
34.9	15.9	-1.9	33.6

Test Program: SID IIs Thorax without Arm Impact Test
 ATD Serial No.: 307

Test Date: 6/18/12
 Test I.D.: 307TWOA039



Tested Parameter	Units	Specification	Result	Pass/Fail
Dummy Soak Time	Minutes	≥180	315	Pass
Temperature During Soak	Max	18.9 to 25.6	21.7	Pass
	Min		20.7	Pass
Humidity During Soak	Max	10.0 to 70.0	31.0	Pass
	Min		29.0	Pass
Laboratory Temperature During Test	°C	18.9 to 25.6	21.1	Pass
Laboratory Humidity During Test	%	10.0 to 70.0	29.2	Pass
Impactor Velocity	m/s	4.2 to 4.4	4.3	Pass
Peak Upper Thorax Rib Deflection	mm	32 to 40	37.3	Pass
Peak Middle Thorax Rib Deflection	mm	39 to 45	41.2	Pass
Peak Lower Thorax Rib Deflection	mm	35 to 43	36.0	Pass
Peak Upper Spine Y Acceleration	G's	13 to 17	15.9	Pass
Peak Lower Spine Y Acceleration	G's	7 to 11	8.8	Pass
Peak Impactor Acceleration	G's	14 to 18	16.9	Pass
Overall Test Results				Pass

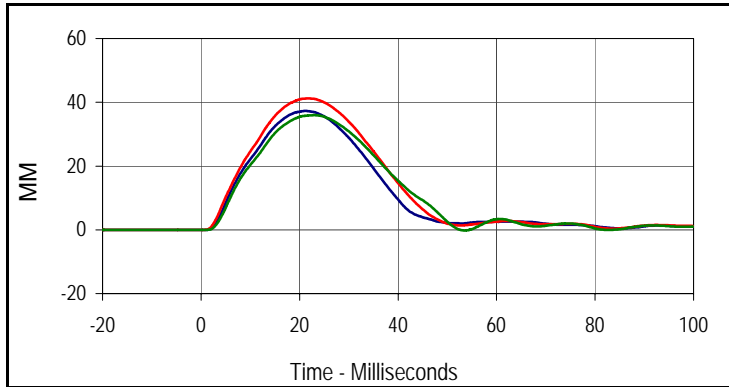

Curve Description			
Upper Thorax Deflection			
Plot No.	Type	SAE Class	Units
001	FIL	600	MM
Max	Time	Min	Time
37.3	21.0	0.0	-7.1
Middle Thorax Deflection			
Max	Time	Min	Time
41.2	21.7	0.0	-8.4
Lower Thorax Deflection			
Max	Time	Min	Time
36.0	23.0	-0.2	53.6

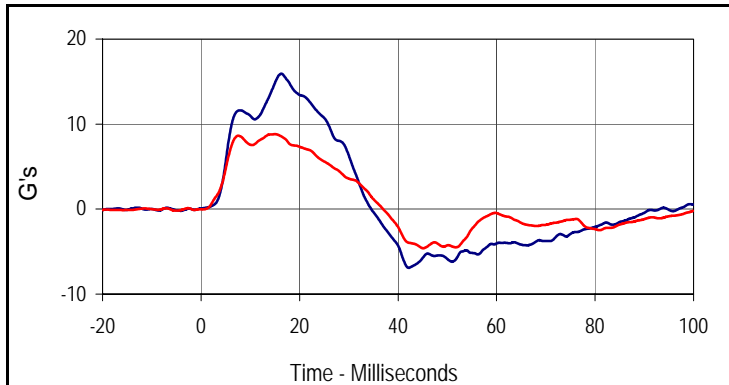

Curve Description			
Upper Spine Y Acceleration			
Plot No.	Type	SAE Class	Units
004	FIL	180	G's
Max	Time	Min	Time
15.9	16.3	-6.9	42.2
Curve Description			
Lower Spine Y Acceleration			
Plot No.	Type	SAE Class	Units
005	FIL	180	G's
Max	Time	Min	Time
8.8	15.0	-4.6	45.1

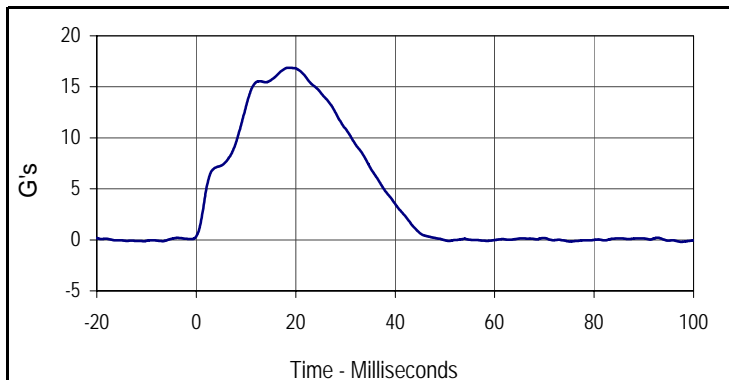

Curve Description			
Impactor Acceleration			
Plot No.	Type	SAE Class	Units
006	FIL	180	G's
Max	Time	Min	Time
16.9	18.7	-0.2	97.5

Test Program: SID IIs Abdomen Impact Test
 ATD Serial No.: 307

Test Date: 6/18/12
 Test I.D.: 307ABD039



Tested Parameter	Units	Specification	Result	Pass/Fail
Dummy Soak Time	Minutes	≥180	330	Pass
Temperature During Soak	Max	20.6 to 22.2	21.7	Pass
	Min		20.7	Pass
Humidity During Soak	Max	10.0 to 70.0	31.0	Pass
	Min		29.0	Pass
Laboratory Temperature During Test	°C	18.9 to 25.6	21.1	Pass
Laboratory Humidity During Test	%	10.0 to 70.0	29.2	Pass
Impactor Velocity	m/s	4.2 to 4.4	4.3	Pass
Peak Upper Abdominal Rib Deflection	mm	36 to 47	41.4	Pass
Peak Lower Abdominal Rib Deflection	mm	33 to 44	37.0	Pass
Peak Lower Spine Y Acceleration	G's	9 to 14	10.9	Pass
Peak Impactor Acceleration	G's	12 to 16	14.3	Pass
Overall Test Results				Pass

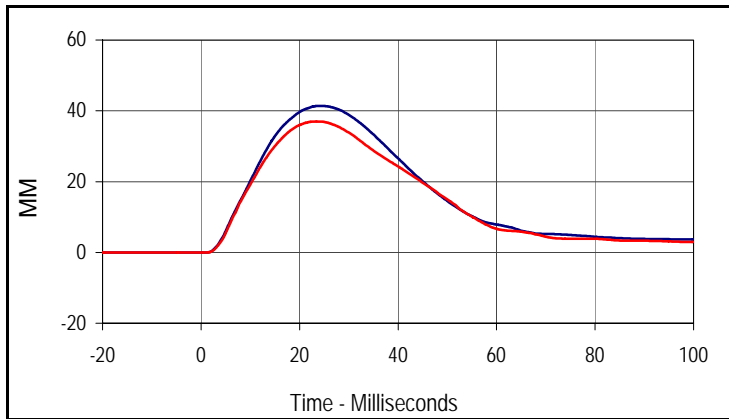

Curve Description			
Upper Abdominal Rib Deflection			
Plot No.	Type	SAE Class	Units
001	FIL	600	MM
Max	Time	Min	Time
41.4	24.5	0.0	-20.0
Curve Description			
Lower Abdominal Rib Deflection			
Plot No.	Type	SAE Class	Units
002	FIL	600	MM
Max	Time	Min	Time
37.0	23.4	0.0	-0.2

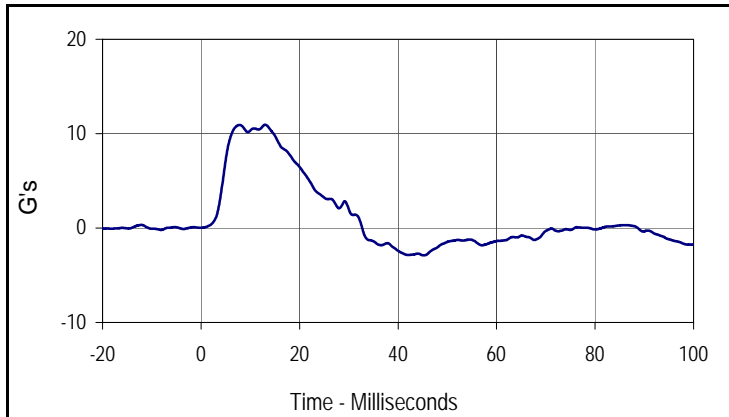

Curve Description			
Lower Spine Y Acceleration			
Plot No.	Type	SAE Class	Units
003	FIL	180	G's
Max	Time	Min	Time
10.9	13.0	-2.9	45.2

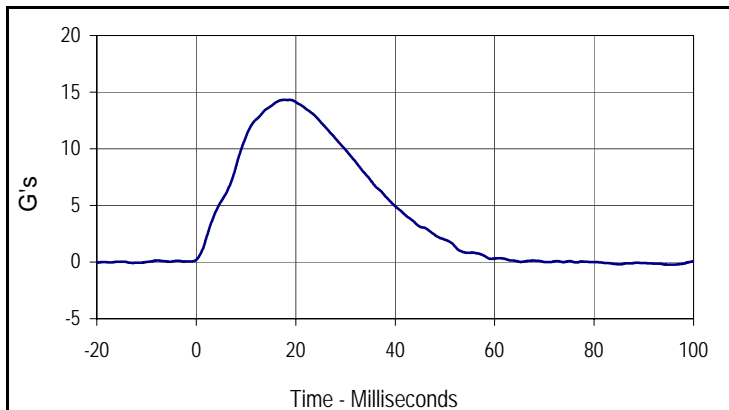

Curve Description			
Impactor Acceleration			
Plot No.	Type	SAE Class	Units
004	FIL	180	G's
Max	Time	Min	Time
14.3	17.7	-0.2	96.1

MDS101 POST TEST

Resultant Data - SIDIIS Plug Compression

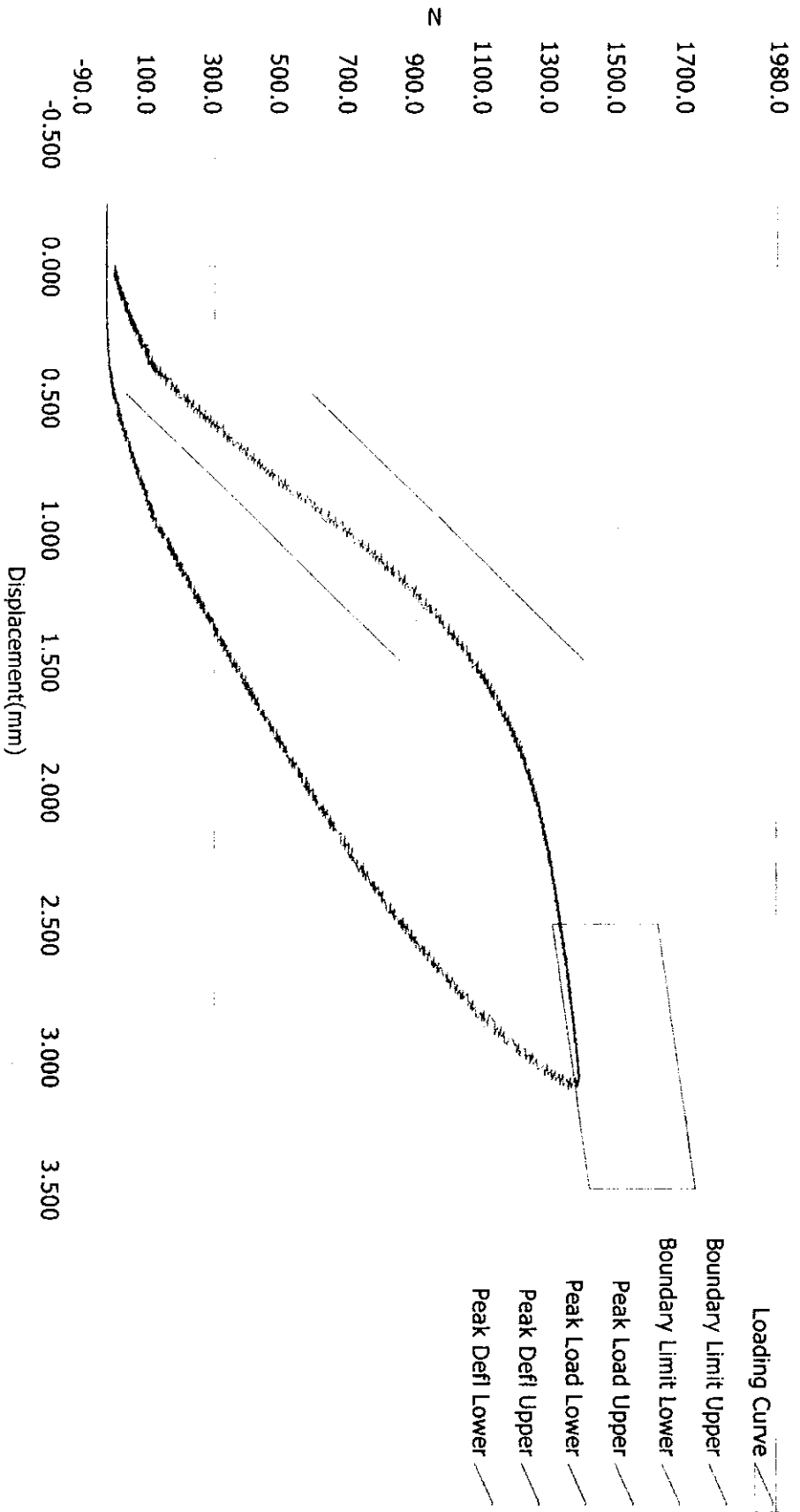

ATD Calibration Lab

<u>Test ID</u>	<u>Part Serial Number</u>	<u>Test Date</u>	<u>Test Time</u>
46796	10/4/2011	6:11 PM	
<u>Cert ID</u>	<u>ATD Serial Number</u>	<u>ATD Type</u>	
N/A	SIDIIS		

Current Date : 10/4/2011

Current Time : 18:12:33

Test Program: SID IIs Pelvis Acetabulum Impact Test
 ATD Serial No.: 307

Test Date: 6/18/12
 Test I.D.: 307ACET039



Tested Parameter	Units	Specification	Result	Pass/Fail
Dummy Soak Time	Minutes	≥180	355	Pass
Temperature During Soak	Max	20.6 to 22.2	21.7	Pass
	Min		20.7	Pass
Humidity During Soak	Max	10.0 to 70.0	31.0	Pass
	Min		29.0	Pass
Laboratory Temperature During Test	°C	18.9 to 25.6	21.2	Pass
Laboratory Humidity During Test	%	10.0 to 70.0	30.6	Pass
Impactor Velocity	m/s	6.6 to 6.8	6.7	Pass
Peak Acetabulum Force Y	Newtons	3600 to 4300	3917.1	Pass
Peak Pelvis Y Acceleration After 6 msec.	G's	34 to 42	36.2	Pass
Peak Impactor Acceleration	G's	38 to 47	41.6	Pass
Overall Test Results				Pass

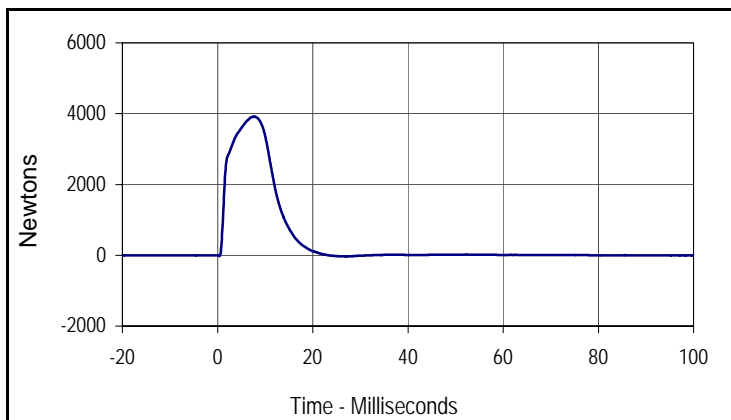

Curve Description			
Pelvis Acetabulum Force			
Plot No.	Type	SAE Class	Units
001	FIL	600	Newtons
Max	Time	Min	Time
3917.1	7.7	-34.5	27.0

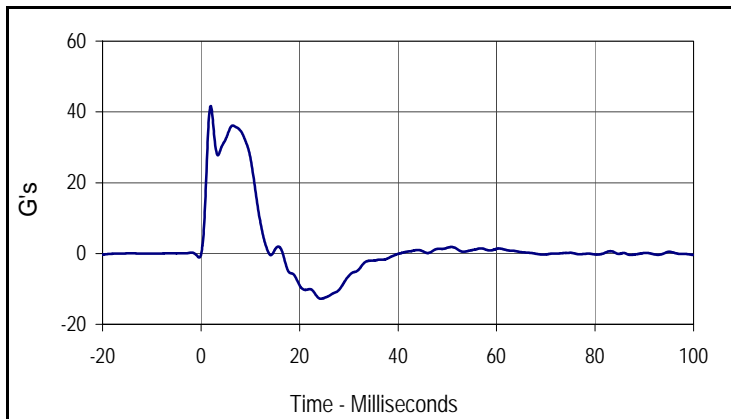

Curve Description			
Pelvis Y Acceleration			
Plot No.	Type	SAE Class	Units
002	FIL	180	G's
Max	Time	Min	Time
41.6	2.0	-12.8	24.3

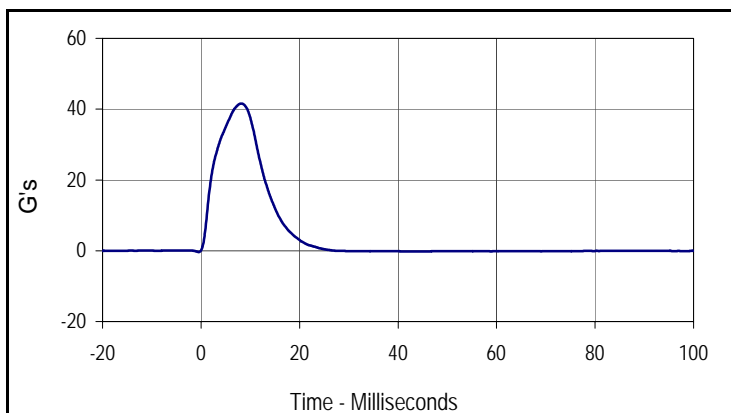

Curve Description			
Impactor Acceleration			
Plot No.	Type	SAE Class	Units
003	FIL	180	G's
Max	Time	Min	Time
41.6	8.2	-0.4	-0.5

Test Program: SID IIs Pelvis Iliac Calibration
 ATD Serial No.: 307

Test Date: 6/18/12
 Test I.D.: 307PL039



Tested Parameter	Units	Specification	Result	Pass/Fail
Dummy Soak Time	Minutes	≥180	395	Pass
Temperature During Soak	Max	20.6 to 22.2	21.7	Pass
	Min		20.7	Pass
Humidity During Soak	Max	10.0 to 70.0	31.0	Pass
	Min		29.0	Pass
Laboratory Temperature During Test	°C	18.9 to 25.6	21.3	Pass
Laboratory Humidity During Test	%	10.0 to 70.0	30.4	Pass
Impactor Velocity	m/s	4.2 to 4.4	4.3	Pass
Peak Iliac Force	Newtons	4100 to 5100	4333.6	Pass
Peak Pelvis Y Acceleration	G's	28 to 39	31.3	Pass
Peak Impactor Acceleration	G's	36 to 45	39.1	Pass
Overall Test Results				Pass

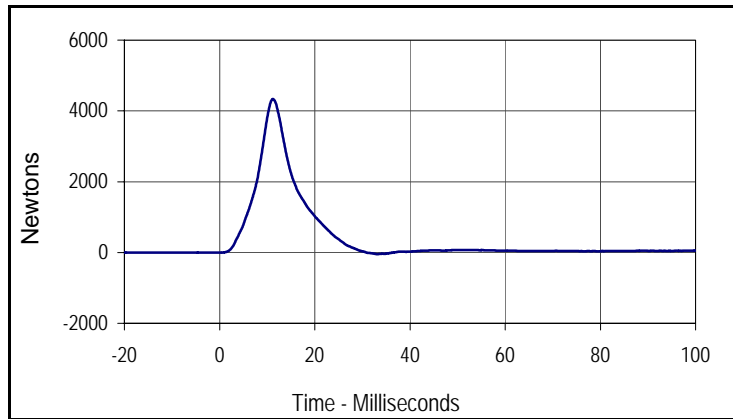

Curve Description			
Pelvis Iliac Force			
Plot No.	Type	SAE Class	Units
001	FIL	600	Newtons
Max	Time	Min	Time
4333.6	11.2	-48.6	33.2

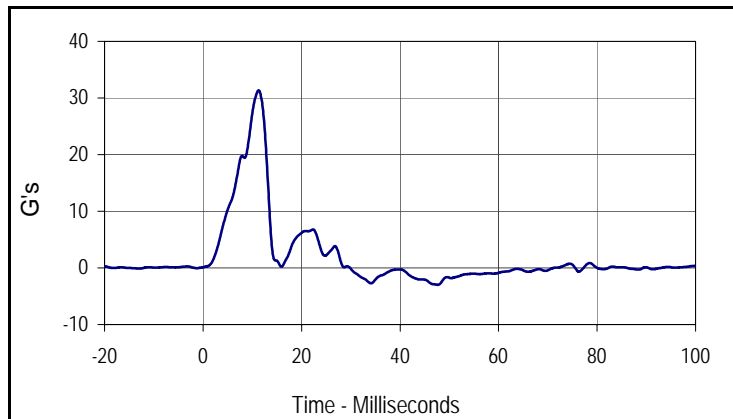

Curve Description			
Pelvis Y Acceleration			
Plot No.	Type	SAE Class	Units
002	FIL	180	G's
Max	Time	Min	Time
31.3	11.3	-3.0	47.6

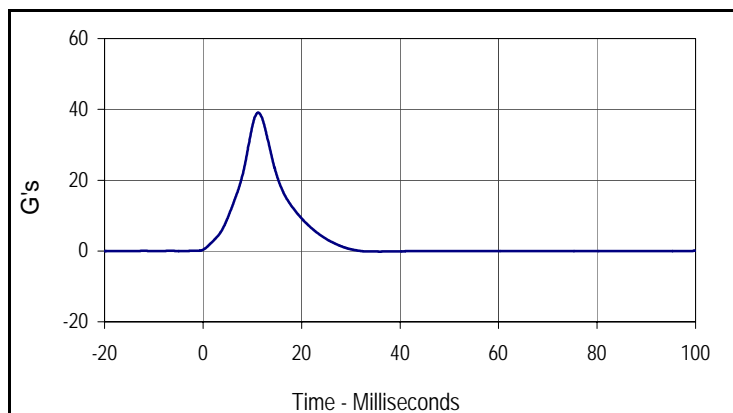

Curve Description			
Impactor Acceleration			
Plot No.	Type	SAE Class	Units
003	FIL	180	G's
Max	Time	Min	Time
39.1	11.2	-0.2	35.9

APPENDIX D
TEST EQUIPMENT AND INSTRUMENTATION CALIBRATION DATA

TABLE 1 – Dummy Instrumentation (ES-2re)

			ES-2re S/N F037		
			Serial Number	Manufacturer	Calibration
Head Accelerometers		X	P58858	Endevco	5/21/12
		Y	P58865	Endevco	5/21/12
		Z	P58867	Endevco	5/21/12
Thorax Rib Displacement Potentiometers		Upper	209	FTSS	6/7/12
		Middle	210	FTSS	6/7/12
		Lower	207	FTSS	6/7/12
Abdomen Load Cells		Forward	1504	Denton	5/24/12
		Middle	1505	Denton	5/24/12
		Rear	1506	Denton	5/24/12
Lower Spine Accelerometers (T12)		X	04J04107-Z15	Endevco	5/23/12
		Y	P58876	Endevco	5/23/12
		Z	P58877	Endevco	5/23/12
Pubic Symphysis Load Cell		Y	464	Denton	5/30/12

TABLE 2 – Dummy Instrumentation (SID-IIs)

			SID-IIs S/N 307			
			Serial Number	Manufacturer	Calibration	
Head Accelerometers		X	P58900	Endevco	7/5/11	
		Y	P58902	Endevco	7/5/11	
		Z	P58983	Endevco	7/5/11	
Displacement Potentiometers	Shoulder		Y	1244	FTSS	7/1/11
	Thoracic Rib	Upper	Y	1249	FTSS	7/1/11
		Middle	Y	1265	FTSS	7/1/11
		Lower	Y	1277	FTSS	7/1/11
	Abdominal Rib	Upper	Y	1286	FTSS	7/1/11
		Lower	Y	1290	FTSS	7/1/11
Lower Spine Accelerometers (T12)		X	P59007	Endevco	7/1/11	
		Y	P59015	Endevco	7/1/11	
		Z	P59016	Endevco	7/1/11	
Acetabulum Load Cell		Y	277	Denton	5/24/12	
Iliac Wing Load Cell		Y	289	Denton	5/24/12	
Pelvis Plug (Struck Side)			46797	FTSS	10/4/11	
Pelvis Plug (Non-Struck Side)			46905	FTSS	10/6/11	

TABLE 3 – Vehicle Instrumentation

Vehicle Instrumentation			Serial Number	Manufacturer	Calibration Date
1	Vehicle Center of Gravity	X	Ketx5x	ICSensor	7/20/11
	Vehicle Center of Gravity	Y	Ketx5y	ICSensor	7/21/11
	Vehicle Center of Gravity	Z	Ketx5z	ICSensor	7/21/11
2	Right Sill at Front Seat	X	Ketx11a	ICSensor	7/19/11
	Right Sill at Front Seat	Y	Ketx11b	ICSensor	7/19/11
	Right Sill at Front Seat	Z	Ketx11c	ICSensor	7/19/11
3	Right Sill at Rear Seat	X	Ketx12a	ICSensor	7/20/11
	Right Sill at Rear Seat	Y	Ketx12b	ICSensor	7/20/11
	Right Sill at Rear Seat	Z	Ketx12c	ICSensor	7/20/11
4	Left Sill at Front Door	Y	12997	Endevco	12/17/11
5	Left Sill at Rear Door	Y	12910	Endevco	12/17/11
6	Left A-Post Lower	Y	12916	Endevco	2/29/12
7	Left A-Post Middle	Y	12995	Endevco	12/17/11
8	Left B-Post Lower	Y	12869	Endevco	1/11/12
9	Left B-Post Middle	Y	12996	Endevco	12/17/11
10	Front Seat Track	Y	J21730	Endevco	4/13/12
11	Rear Seat Structure	Y	J23944	Endevco	4/16/12
12	Right Rear Occ. Compartment	Y	Keva004	ICSensor	5/8/11
13	Engine Block	X	12886	Endevco	1/11/12
	Engine Block	Y	12885	Endevco	1/11/12
14	Rear Floorpan Above Axle	X	Ketx202a	ICSensor	11/30/11
	Rear Floorpan Above Axle	Y	Ketx202b	ICSensor	11/30/11
	Rear Floorpan Above Axle	Z	Ketx202c	ICSensor	11/30/11

TABLE 4 – MDB Instrumentation

		Serial Number	Manufacturer	Calibration Date
MDB Center of Gravity	X	98H13-F19	Entrans	4/10/12
MDB Center of Gravity	Y	02105-F05	Entrans	9/19/11
MDB Center of Gravity	Z	03E02-N05	Entrans	4/18/12
Left Frame at Rear Axle Centerline	X	02110-N28	Entrans	3/20/12
Left Frame at Rear Axle Centerline	Y	02A25-N09	Entrans	3/20/12