

**REPORT NUMBER: SINCAP-KAR-12-053**

**NEW CAR ASSESSMENT PROGRAM (NCAP)  
MOVING DEFORMABLE BARRIER SIDE IMPACT TEST**

**TOYOTA MOTOR CORPORATION  
2012 SCION IQ 3-DOOR HATCHBACK**

**NHTSA No: MC5120**

**PREPARED BY:  
KARCO ENGINEERING, LLC.  
9270 HOLLY ROAD  
ADELANTO, CA 92301**



**MARCH 9, 2012**

**FINAL REPORT**

**PREPARED FOR:  
U.S. DEPARTMENT OF TRANSPORTATION  
NATIONAL HIGHWAY TRAFFIC SAFETY ADMINISTRATION  
OFFICE OF CRASHWORTHINESS STANDARDS  
MAIL CODE: NVS-111  
1200 NEW JERSEY AVE, SE, ROOM W43-410  
WASHINGTON, D.C. 20590**



## TECHNICAL REPORT DOCUMENTATION PAGE

<b>1. Report No.</b> SINCAP-KAR-12-053	<b>2. Government Accession No.</b>	<b>3. Recipient's Catalog No.</b>
<b>4. Title and Subtitle</b> Final Report of New Car Assessment Program Side Impact MDB Testing of a 2012 Scion iQ 3-Door Hatchback NHTSA No. MC5120	<b>5. Report Date</b> March 9, 2012	
	<b>6. Performing Organization Code</b> KAR	
<b>7. Authors</b> Mr. Denver Schaffarzick, Project Engineer, KARCO Mr. Frank Richardson, Program Manager, KARCO	<b>8. Performing Organization Report No.</b> TR-P32003-01-NC	
	<b>10. Work Unit No.</b>	
<b>9. Performing Organization Name and Address</b> KARCO Engineering, LLC. 9270 Holly Rd. Adelanto, CA 92301	<b>11. Contract or Grant No.</b> DTNH22-09-D-00122	
	<b>13. Type of Report and Period Covered</b> Final Test Report, Feb. 23 - March 9, 2012	
<b>12. Sponsoring Agency Name and Address</b> U. S. Department of Transportation National Highway Traffic Safety Administration Office of Crashworthiness Standards (NVS-111) 1200 New Jersey Ave., SE, Room W43-410 Washington, D.C. 20590	<b>14. Sponsoring Agency Code</b> NVS-111	
	<b>15. Supplementary Notes</b>	

### 16. Abstract

A 55/28 km/h 90 deg. Moving Deformable Barrier NCAP Side Impact Test was conducted on the subject 2012 Scion iQ 3-door hatchback in accordance with the specifications of the Office of Crash Worthiness Standards Test Procedure for the generation of consumer information on vehicle side crash protection. The test was conducted at the KARCO Engineering, LLC. facility in Adelanto, California on February 23, 2012.

The impact velocity of the Moving Deformable Barrier was 61.8 km/h and the outside ambient temperature at the struck (driver's) side of the vehicle was 22.2 deg. C. The target vehicle's maximum post-test static crush was 406 mm located at level 2. The test vehicle's occupant performance data is as follows:

Measurement Description	Driver ATD (ES-2re)		
	Units	IARV	Result
Head Injury Criteria (HIC <sub>36</sub> )		1000	264.3
Maximum Thorax Rib Deflection	mm	44	34
Total Abdominal Force	N	2500	1172
Pubic Symphysis Force	N	6000	3588

Measurement Description	Passenger ATD (SID-IIs)		
	Units	IARV	Result
Head Injury Criteria (HIC <sub>36</sub> )		1000	646.2
Resultant Lower Spine Acceleration	g	82	77
Total Pelvic Force (Sum of Acetubular and Iliac Forces)	N	5525	4421
Maximum Thoracic Rib Deflection	mm	38*	36
Maximum Abdominal Rib Deflection	mm	45*	39

The door on the struck side of the vehicle did not separate from the body at the hinges or latches, and the opposite door did not open during the side impact event.

\* Proposed IARV

<b>17. Key Words</b> New Car Assessment Program (NCAP) Side Impact Moving Deformable Barrier (MDB) ES-2re SID-IIs		<b>18. Distribution Statement</b> Copies of this report are available from: National Highway Traffic Safety Admin. Technical Information Services Division, NPO-411 1200 New Jersey Ave., SE, Room E12-100 Washington, DC 20590	
<b>19. Security Classification of this report</b> UNCLASSIFIED	<b>20. Security Classification of this page</b> UNCLASSIFIED	<b>21. No. of Pages</b> 154	<b>22. Price</b>

## TABLE OF CONTENTS

<u>Section</u>		<u>Page</u>
1	Test Purpose and Procedure	1
2	Summary of Test Results	2
3	Occupant and Vehicle Information	4
<u>Data Sheet</u>		<u>Page</u>
1	General Test and Vehicle Parameter Data	5
2	Seat, Seat Belt, Steering Wheel Adjustment and Fuel System Data	9
3	Dummy Longitudinal Clearance Dimensions	13
4	Dummy Lateral Clearance Dimensions	14
5	Camera and Instrumentation Data	15
6	Test Vehicle Accelerometer Locations	16
7	MDB Accelerometer Locations	17
8	Post-Test Observations	18
9	MDB Summary of Results	20
10	Test Vehicle Profile Measurements	21
11	Test Vehicle Exterior Crush Measurements	22
12	MDB Exterior Static Crush Measurements	25
13	FMVSS No. 301 Static Rollover Results	26
14	Dummy/Vehicle Temperature and Humidity Stabilization	27
<u>Appendix</u>		<u>Page</u>
A	Photographs	A
B	Vehicle and Dummy Response Data Plots	B
C	Dummy Configuration and Performance Verification Data	C
D	Test Equipment and Instrumentation Calibration Data	D

**SECTION 1**  
**TEST PURPOSE AND PROCEDURE**

This moving deformable barrier side impact test is part of the MY 2012 New Car Assessment Program Side Impact Test Program, sponsored by the National Highway Traffic Safety Administration (NHTSA), under contract number DTNH22-09-D-00122. The purpose of this test is to generate comparative side impact performance in a 2012 Scion iQ 3-door hatchback. The side impact test was conducted in accordance with the Office of Crashworthiness Standard's Laboratory Test Procedure dated August 2011.

## SECTION 2

### SUMMARY OF TEST RESULTS

A 2012 Scion iQ 3-door hatchback was impacted on the left (driver's) side by a Moving Deformable Barrier (MDB) which was moving forward in a 27° crabbed position to the tow road guidance system at a velocity of 61.8 km/h (38.4 mph). The target vehicle was stationary and was positioned at an angle of 63° to the line of forward motion. The side impact test was conducted by KARCO Engineering, LLC. in Adelanto, California, on February 23, 2012. Pre- and post-test photographs of the test vehicle, the MDB and the dummies (ES-2re and SID-IIs) are included in Appendix A of this report.

Dummies were placed in the driver and left rear designated seating positions according to instructions specified in the OCWS Side Impact Laboratory Test Procedure, dated August 2011. The side impact event was documented by 11 cameras. Camera locations are included in Data Sheet No. 5 of this report.

The dummies were instrumented in the following manner:

#### DRIVER ATD (ES-2re)

Primary and redundant head CG tri-axial accelerometers

Chest upper rib, middle rib and lower rib y-axis displacement potentiometers

Abdomen forward, middle, and rear y-axis load cells

Lower spine (12) tri-axial accelerometers

Pubic symphysis y-axis load cell

#### PASSENGER ATD (SID-IIs)

Primary and redundant head CG tri-axial accelerometers

Chest upper rib, middle rib and lower rib y-axis displacement potentiometers

Abdomen upper rib and lower rib y-axis displacement potentiometers

Lower spine (12) tri-axial accelerometers

Acetabulum and iliac wing y-axis load cells

Appendix B contains the vehicle and dummy response data. Dummy configuration and performance verification data can be found in Appendix C of this report.

Dummy injury readings were recorded as follows:

Measurement Description	Units	Driver ATD (ES-2re)	
		Threshold	Result
Head Injury Criteria (HIC <sub>36</sub> )		1000	264.3
Maximum Thorax Rib Deflection	mm	44	34
Combined Abdominal Force	N	2500	1172
Pubic Symphysis Force	N	6000	3588

Measurement Description	Units	Passenger ATD (SID-IIs)	
		Threshold	Result
Head Injury Criteria (HIC <sub>36</sub> )		1000	646.2
Lower Spine (T12) Resultant Acceleration	g	82	77
Total Pelvic Force (sum of acetabular and iliac forces)	N	5525	4421
Maximum Thoracic Rib Deflection	mm	38*	36
Maximum Abdominal Rib Deflection	mm	45*	39

\*Proposed IARV

Supplemental restraint information is given below:

Restraint Type	Left Front (Driver) Occupant Location 1		Left Rear (Passenger) Occupant Location 4	
	Mounted	Deployed	Mounted	Deployed
Frontal Airbag	Yes	No	No	
Knee Airbag	Yes	No	No	
Side Airbag 1 (Curtain)	Yes	Yes	Yes	Yes
Side Airbag 2 (Torso/Pelvis)	Yes	Yes	No	
Seat Belt Pretensioner	Yes	Yes	No	
Seat Belt Load Limiter	Yes	Yes	No	
Seat Cushion Airbag	Yes	No	No	
Rear Hatch Curtain Airbag	No		Yes	Yes

### GENERAL COMMENTS

The door on the struck side of the vehicle remained closed and latched. There was no separation at the hinges or latches. The door on the non-struck side remained closed and latched. There were no ATD values that exceeded limits.

### SECTION 3

#### OCCUPANT AND VEHICLE INFORMATION/DATA SHEETS

Test Vehicle: 2012 Scion iQ 3-Door Hatchback NHTSA No. MC5120

Test Program: NCAP MDB Side Impact Test Test Date: 2/23/12

#### CONVERSION FACTORS

Quantity	Typical Application	Std Units	Metric Unit	Multiply By
Mass	Vehicle Weight	lb	kg	0.4536
Linear Velocity	Impact Velocity	miles/hr	km/hr	1.609344
Length or Distance	Measurements	in	mm	25.4
Volume	Fuel Systems	gal	liter	3.785
Volume	Small Fluids	oz	mL	29.574
Pressure	Tire Pressures	lbf/in <sup>2</sup>	kPa	6.895
Temperature	General Use	°F	°C	$=(T_f - 32)/1.8$
Force	Dynamic Forces	lbf	N	4.448
Moment	Torque	lbf-ft	N•m	1.355

**DATA SHEET NO. 1**

**GENERAL TEST AND VEHICLE PARAMETER DATA**

Test Vehicle: 2012 Scion iQ 3-Door Hatchback NHTSA No. MC5120  
 Test Program: NCAP MDB Side Impact Test Test Date: 2/23/12

**TEST VEHICLE INFORMATION AND OPTIONS**

NHTSA Number	MC5120
Model Year	2012
Make	Scion
Model	iQ
Body Style	3-Door Hatchback
VIN	JTNJJXB00CJ009606
Body Color	Hot Lava
Odometer Reading (km / mi)	76 / 47
Engine Displacement (L)	1.3
Type / No. of Cylinders	Inline 4
Engine Placement	Transverse
Transmission Type	CVT
Transmission Speeds	CVT
Overdrive	Yes
Final Drive	Front
Roof Rack	No
Sunroof / T-Top	No
Running Boards	No
Tilt Steering Wheel	Yes
Power Seats	No
Anti-Lock Brakes (ABS)	Yes
All Wheel Drive (AWD)	No

Traction Control System (TCS)	Yes
Auto-Leveling System	No
Automatic Door Locks	No
Power Window Auto-Reverse	Yes
Other Optional Feature	None
Driver Front Airbag	Yes
Driver Curtain Airbag	Yes
Driver Head/Torso Airbag	No
Driver Torso Airbag	No
Driver Torso/Pelvis Airbag	Yes
Driver Pelvis Airbag	No
Driver Knee Airbag	Yes
Rear Pass. Curtain Airbag	Yes
Rear Pass. Head/Torso Airbag	No
Rear Pass. Torso Airbag	No
Rear Pass. Torso/Pelvis Airbag	No
Rear Pass. Pelvis Airbag	No
Driver Seat Belt Pretensioner	Yes
Rear Pass. Seat Belt Pretensioner	No
Driver Load Limiter	Yes
Rear Pass. Load Limiter	No
Other Safety Restraint	Rear Hatch Curtain Airbag

Does Owner's Manual provide instructions to turn off automatic door locks? N/A

**DATA FROM CERTIFICATION LABEL**

Manufactured By	Toyota Motor Corporation
Date of Manufacture	Aug-11
Vehicle Type	Passenger

GVWR (kg)	1277
GAWR Front (kg)	644
GAWR Rear (kg)	633

**VEHICLE SEATING AND CAPACITY WEIGHT INFORMATION**

Measured Parameter	Front	Rear	Third	Total
Designated Seating Capacity	2	2		4
Capacity Weight (VCW) (kg)				290.0
DSC x 68.04 (kg)				272.2
Cargo Weight (RCLW) (kg)				17.8

A  
B  
A-B

**VEHICLE SEAT TYPE**

Seating Location	Type of Seat Pan				Type of Seat Back		
	Bucket	Bench	Split Bench	Contoured	Fixed	Adjustable	
						w/ Lever	w/ Knob
Front Seat	Yes					Yes	
Rear or Second Row Seat		Yes			Yes		
Third Row Seat							

**DATA SHEET NO. 1 ... (CONTINUED)**

**GENERAL TEST AND VEHICLE PARAMETER DATA**

Test Vehicle: 2012 Scion iQ 3-Door Hatchback NHTSA No. MC5120  
 Test Program: NCAP MDB Side Impact Test Test Date: 2/23/12

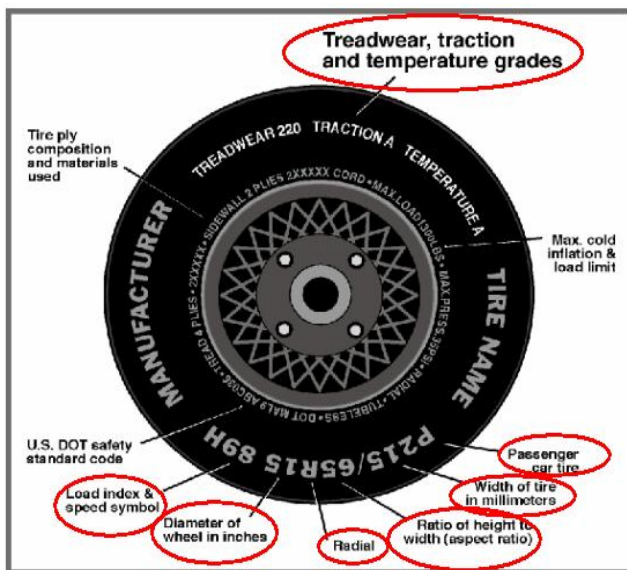

**TIRE PLACARD INFORMATION**

Measured Parameter	Front	Rear
Recommended Cold Tire Pressure (kPa)	230	220
Recommended Tire Size	175/60R16	175/60R16

**VEHICLE TIRE INFORMATION**

Measured Parameter	Front	Rear
Max. Tire Pressure (kpa)	350	350
Tire Size on Vehicle	175/60R16	175/60R16
Tire Manufacturer	Goodyear	Goodyear
Tire Name	Assurance	Assurance
Tire Type	Passenger	Passenger
Tire Width	175	175
Aspect Ratio	60	60
Radial	Yes	Yes
Wheel Diameter	16	16
Load Index/Speed Symbol	82H	82H
Treadware	530	530
Traction Grade	A	A
Temperature Grade	A	A
Tire Material	Polyester, Steel, Nylon	Polyester, Steel, Nylon

**DATA SHEET NO. 1 ... (CONTINUED)**

**GENERAL TEST AND VEHICLE PARAMETER DATA**

Test Vehicle: 2012 Scion iQ 3-Door Hatchback NHTSA No. MC5120  
 Test Program: NCAP MDB Side Impact Test Test Date: 2/23/12

**TIRE PRESSURES**

	Units	LF	RF	LR	RR
As Delivered	kPa	210	210	210	210
Tire Placard	kPa	230	230	220	220
Owner's Manual	kPa	230	230	220	220
As Tested	kPa	230	230	220	220

**MDB TIRE SPECIFICATIONS**

	Units	Requirement	LF	RF	LR	RR
Tire Size		P205/75R15	P205/75R15	P205/75R15	P205/75R15	P205/75R15
Tire Pressure	kPa	200 ± 21	200	200	200	200

**TEST VEHICLE AXLE WEIGHTS**

	Units	As Delivered (UVW)			As Tested (ATW)			Fully Loaded		
		Front	Rear	Total	Front	Rear	Total	Front	Rear	Total
Left	kg	306.5	186.5		332.5	268.0		339.5	260.0	
Right	kg	284.5	194.0		272.0	233.0		281.5	232.0	
Ratio	%	60.8%	39.2%	100.0%	54.7%	45.3%	100.0%	55.8%	44.2%	100.0%
Total	kg	591.0	380.5	971.5	604.5	501.0	1105.5	621.0	492.0	1113.0

**TARGET TEST WEIGHT CALCULATION**

Measured Parameter	Units	Value	
Total Delivered Weight (UVW)	kg	971.5	A
Actual Weight of 2 P572 ATDs Used	kg	125.0	B
Rated Cargo/Luggage Wt (RCLW)	kg	17.8	C
Calculated Vehicle Target Wt (TVT <sub>W</sub> )	kg	1114.3	A+B+C

Does the measured As Tested Vehicle Weight lie within the required weight range (i.e. Calculated Test Vehicle Target Weight -4.5 kg to -9.0 kg)?  Yes  No

**WEIGHT OF BALLAST AND VEHICLE COMPONENTS REMOVED TO MEET TVTW**

Component Description	Weight (kg)
Tail Light	1.0
Non-Struck Side Door Panels & Windows	12.0
Hood	6.5
Front and Rear Bumper Covers	16.0
Crush Cans	4.0
Outboard Mirror	1.0
Ballast / Equipment Added	80.1

**DATA SHEET NO. 1 ... (CONTINUED)**

**GENERAL TEST AND VEHICLE PARAMETER DATA**

Test Vehicle: 2012 Scion iQ 3-Door Hatchback NHTSA No. MC5120

Test Program: NCAP MDB Side Impact Test Test Date: 2/23/12

**TEST VEHICLE ATTITUDE AND CG**

Measurement Description	Units	Fully Loaded	As Tested	Meets Requirement***
LF	mm	661	667	Yes
RF	mm	675	674	Yes
RR	mm	655	654	Yes
LR	mm	672	665	Yes
Vehicle CG (Aft of Front Axle)	mm	884	906	
Vehicle CG (Left (+)/Right (-) from Longitudinal Centerline)	mm	57	63	

\*\*\*The "As Tested" vehicle attitude measurements must be equal to or within  $\pm 10$  mm of the "Fully Loaded" vehicle attitude measurements at each wheel well. Indicate "Yes" or "No" for "Meets Requirement"

**DATA SHEET NO. 2**

**SEAT, SEAT BELT, STEERING WHEEL ADJUSTMENT AND FUEL SYSTEM DATA**

Test Vehicle: 2012 Scion iQ 3-Door Hatchback NHTSA No. MC5120  
 Test Program: NCAP MDB Side Impact Test Test Date: 2/23/12

**SEAT POSITIONING**

The driver's seat, front center seat (if applicable), and right front passenger's seat should be set to the mid-track, lowest, mid-angle position. The struck side rear passenger's seat, rear center seat, and non-struck side rear passenger's seats should be set to the rear-most, lowest, mid-angle position.

**SCRL ANGLE RANGE**

Seat	SCRL (°)		
	Max	Min	Mid
Driver Seat	Fixed	Fixed	Fixed
Front Passenger Seat	Fixed	Fixed	Fixed
Front Center Seat			
Struck Side Rear Seat	Fixed	Fixed	Fixed
Non-Struck Side Rear Seat	Fixed	Fixed	Fixed
Rear Center Seat			

**SEAT HEIGHT AND ANGLE**

Seat	As Tested SCRL Angle	As Tested SCRP Height	SCRP Height Position	SCRP Height (mm)		
				Rearmost	Mid Fore/Aft	Forwardmost
Driver Seat	Fixed	591	Max	590	591	592
			Mid	590	591	592
			Min	590	591	592
Front Passenger Seat	Fixed	588	Max	587	588	589
			Mid	587	588	589
			Min	587	588	589
Front Center Seat			Max			
			Mid			
			Min			
Struck Side Rear Seat	Fixed	Fixed	Max	Fixed	Fixed	Fixed
			Mid	Fixed	Fixed	Fixed
			Min	Fixed	Fixed	Fixed
Non-Struck Side Rear Seat	Fixed	Fixed	Max	Fixed	Fixed	Fixed
			Mid	Fixed	Fixed	Fixed
			Min	Fixed	Fixed	Fixed
Rear Center Seat			Max			
			Mid			
			Min			

**DATA SHEET NO. 2 ... (CONTINUED)**

**SEAT, SEAT BELT, STEERING WHEEL ADJUSTMENT AND FUEL SYSTEM DATA**

Test Vehicle: 2012 Scion iQ 3-Door Hatchback NHTSA No. MC5120  
 Test Program: NCAP MDB Side Impact Test Test Date: 2/23/12

**SEAT FORE/AFT POSITION**

Seat	Total Fore/Aft Travel		Test Position From Forwardmost Position	
	mm	Detents*	mm	Detent*
Driver Seat	240	25	120	12
Front Passenger Seat	260	27	130	13
Front Center Seat				
Struck Side Rear Seat	Fixed	Fixed	Fixed	Fixed
Non-Struck Side Rear Seat	Fixed	Fixed	Fixed	Fixed
Rear Center Seat				

**SEAT BACK ADJUSTMENT**

The driver's seat back is positioned to the manufacturer's designated design angle. The front center and front passenger's seat backs are positioned in a similar manner as the driver's seat back. The struck side rear seat back is positioned such that the dummy's head is level. The rear center and non-struck side rear outboard seat backs are positioned in a similar manner as the struck side rear seat back.

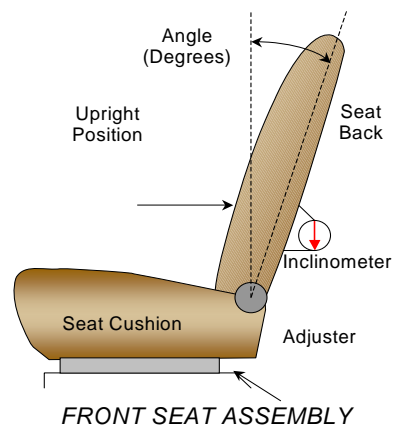

Seat	Total Seat Back Angle Range		Test Position from Most Upright	
	Degrees	Detents*	Degree	Detent*
Driver Seat w/Seated Dummy	36.5	20	19.8	5
Front Passenger Seat	36.6	20	19.8	5
Front Center Seat				
Struck Side Rear Seat w/Seated Dummy	Fixed	Fixed	Fixed	Fixed
Non-Struck Side Rear Seat	Fixed	Fixed	Fixed	Fixed
Rear Center Seat				

## DATA SHEET NO. 2 ... (CONTINUED)

### SEAT ADJUSTMENT, FUEL SYSTEMS, AND STEERING WHEEL DATA

Test Vehicle: 2012 Scion iQ 3-Door Hatchback NHTSA No. MC5120  
 Test Program: NCAP MDB Side Impact Test Test Date: 2/23/12

#### SEAT BELT ANCHORAGE ADJUSTMENT

Seat belt anchorages are adjusted in accordance with the information provided by the manufacturer on Form No. 1. The positions are marked H, M1, ..., L from top to bottom.

	Total No. of Positions	Placed in Position
Driver Seat	Fixed	Fixed
Rear Seat	Fixed	Fixed

#### HEAD RESTRAINT ADJUSTMENT

The driver's head restraint is adjusted to the highest and most full forward in-use position. The struck-side rear passenger's head restraint is adjusted to the lowest and most full forward in-use position.

	Total No. of Positions	Placed in Position
Driver Seat	Fixed	Fixed
Rear Seat	Fixed	Fixed

#### STEERING COLUMN ADJUSTMENT

Steering wheel and column adjustments are made so that the steering wheel hub is at the center of the geometric locus it describes when it moves through its full range of motion.

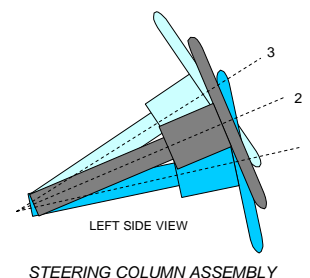

	Degrees	Fore-Aft Position (mm)
Lowermost - Position 1	19.5	
Geometric Center - Position 2	21.7	
Uppermost - Position 3	24.0	
Telescoping Steering Wheel Travel		
Test Position	21.7	

**DATA SHEET NO. 2 ... (CONTINUED)**

**SEAT ADJUSTMENT, FUEL SYSTEMS, AND STEERING WHEEL DATA**

Test Vehicle: 2012 Scion iQ 3-Door Hatchback NHTSA No. MC5120

Test Program: NCAP MDB Side Impact Test Test Date: 2/23/12

**FUEL TANK CAPACITY**

Description	Liters
Usable Capacity of "Standard Tank" (see Form No. 1)	31.98
Usable Capacity of "Optional Tank" (see Form No. 1)	
Usable Capacity of "Standard Tank" (see Owner's Manual)	
Usable Capacity of "Optional Tank" (see Owner's Manual)	
93% of Usable Capacity	29.74
Actual amount of Solvent Used in Test	29.74
1/3 of Usable Capacity	10.66

Is the Actual Amount of Solvent Used in the test equal to 93% ± 1% of the Usable Capacity stated in the Form No. 1?       **Yes**       **No**

**FUEL PUMP**

The vehicle is equipped with an electric fuel pump.  
The fuel pump is activated when the ignition is on.

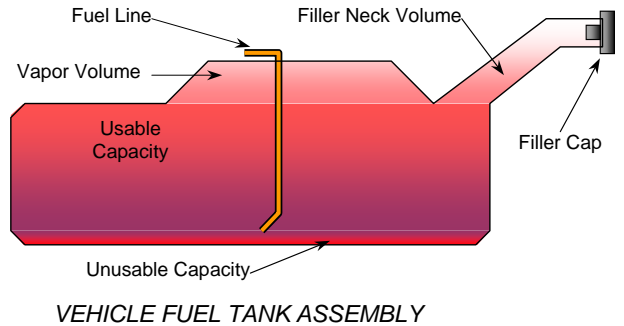

### DATA SHEET NO. 3

#### DUMMY LONGITUDINAL CLEARANCE DIMENSIONS

Test Vehicle: 2012 Scion iQ 3-Door Hatchback      NHTSA No. MC5120  
 Test Program: NCAP MDB Side Impact Test      Test Date: 2/23/12

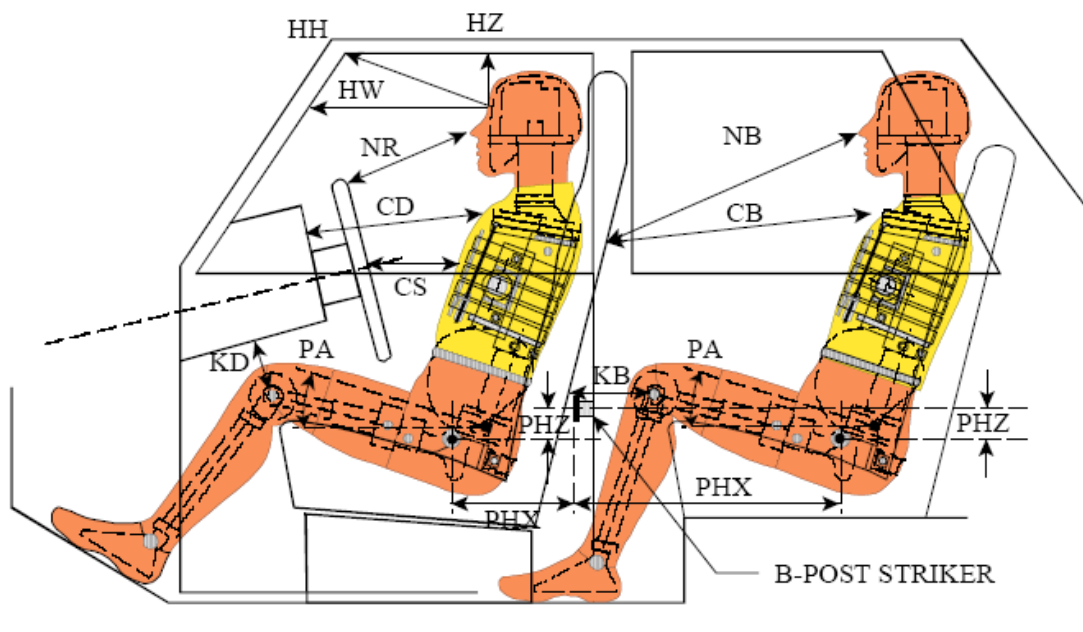

**LEFT SIDE VIEW**

NOTE: 2-DOOR VEHICLE SHOWN.  
 REAR DUMMY PHX & PHZ  
 MEASUREMENTS FOR A 4-DOOR  
 VEHICLE WOULD USE THE C-POST  
 STRIKER AS A REFERENCE POINT

#### DUMMY LONGITUDINAL CLEARANCE DIMENSION INFORMATION

Driver Code	Pass. Code	Description	Driver		Passenger	
			Length (mm)	Angle (°)	Length (mm)	Angle (°)
HH		Head to Header	494			
HW		Head to Windshield	708			
HZ	HZ	Head to Roof	144		250	
NR	NB	Nose to Rim/Seat Back	463		269	
CD	CB	Chest to Dash/Seat Back	552		293	
CS		Chest to Steering Wheel	314			
KD(L)/KDA(L)°	KB(L)/KBA(L)°	Left Knee to Dash/Seat Back	151	24.5	56	23.6
KD(R)/KDA(R)°	KB(R)/KBA(R)°	Right Knee to Dash/Seat Back	155	28.8	56	24.5
PAX°	PAX°	Pelvic Tilt Angle X		17.9		21.9
	PAY°	Pelvic Tilt Angle Y				0.3
PHX	PHX	Hip Point to Striker (x-axis)	299		385	
PHZ	PHZ	Hip Point to Striker (z-axis)	220		185	

**DATA SHEET NO. 4**

**DUMMY LATERAL CLEARANCE DIMENSIONS**

Test Vehicle: 2012 Scion iQ 3-Door Hatchback NHTSA No. MC5120  
Test Program: NCAP MDB Side Impact Test Test Date: 2/23/12

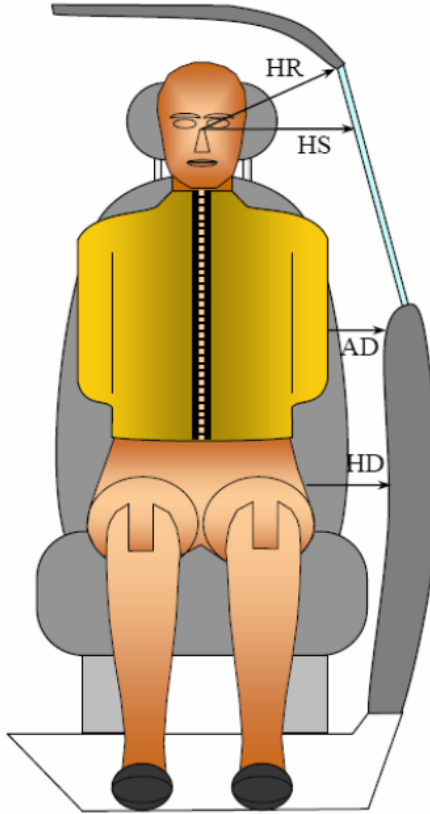

**FRONT VIEW OF DUMMY**

**DUMMY LATERAL CLEARANCE DIMENSION INFORMATION**

Code	Measurement Description	Units	Driver	Passenger
HR	Head to Side Header	mm	188	286
HS	Head to Side Window	mm	286	448
AD	Arm to Door	mm	104	172
HD	H-Point to Door	mm	149	100

**DATA SHEET NO. 5**

**CAMERA AND INSTRUMENTATION DATA**

Test Vehicle: 2012 Scion iQ 3-Door Hatchback NHTSA No. MC5120  
 Test Program: NCAP MDB Side Impact Test Test Date: 2/23/12

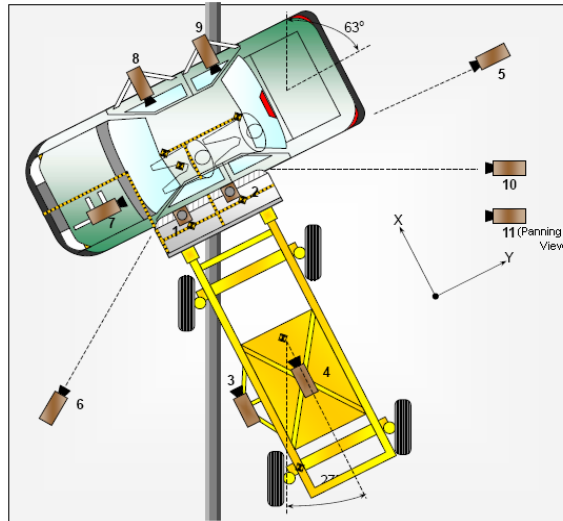

**CAMERA LOCATIONS AND DATA**

No.	View	Coordinates (mm)			Lens Length (mm)	Operating Frame Rate (fps)
		X	Y	Z		
1	Overhead Overall	1220	2287	-5486	14	1000
2	Overhead Close-Up	609	2287	-5102	35	1000
3	Left Impact Point (MDB)	-2134	0	-1143	25	1000
4	Side Overall (MDB)	-3912	838	-1829	12.5	1000
5	Rear	-64	2485	-1348	85	1000
6	Left Front	-2266	-3564	-1475	24	1000
7	Driver Front (On-Board)	443	-679	-739	35	1000
8	Driver Side (On-Board)	1598	848	-425	14	1000
9	Passenger Side (On-Board)	1675	1786	-465	14	1000
10	Real Time Overall				Zoom	30
11	Real Time Inrun				Zoom	30

Reference: Impact Point Projected to Ground; +X = To Front of MDB, +Y = To Right of MDB, +Z = Down

\*All measurements accurate to ±6 mm

**INSTRUMENTATION**

Driver Dummy Channels	16
Passenger Dummy Channels	16
Vehicle Structure Accelerometers	23
MDB Accelerometers	5
<b>Total</b>	<b>60</b>

**DATA SHEET NO. 6**

**TEST VEHICLE ACCELEROMETER LOCATIONS**

Test Vehicle: 2012 Scion iQ 3-Door Hatchback NHTSA No. MC5120  
 Test Program: NCAP MDB Side Impact Test Test Date: 2/23/12



**VEHICLE ACCELEROMETER PRE-TEST LOCATIONS**

Loc. No.	Sensor Description	Coordinates (mm)		
		X	Y	Z
1	Vehicle CG	988	0	-265
2	Right Sill at Front Seat	1510	640	-315
3	Right Sill at Rear Seat			
4	Left Sill at Front Door	1762	-675	-169
5	Left Sill at Rear Door	947	-675	-169
6	A-Pillar Lower	2015	-709	-495
7	A-Pillar Middle	2015	-709	-793
8	B-Pillar Lower			
9	B-Pillar Middle			
10	Front Seat Track	1163	-529	-252
11	Rear Seat Structure			
12	Right Rear Occupant Compartment	1078	360	-241
13	Engine Block	2369	252	-901
14	Rear Floorpan Above Axle	590	495	-420

Reference: X – Rear surface of vehicle (+ forward)  
 Y – Vehicle centerline (+ to right)  
 Z – Ground plane (+ down)

**DATA SHEET NO. 7**

**MDB ACCELEROMETER LOCATIONS**

Test Vehicle: 2012 Scion iQ 3-Door Hatchback NHTSA No. MC5120

Test Program: NCAP MDB Side Impact Test Test Date: 2/23/12

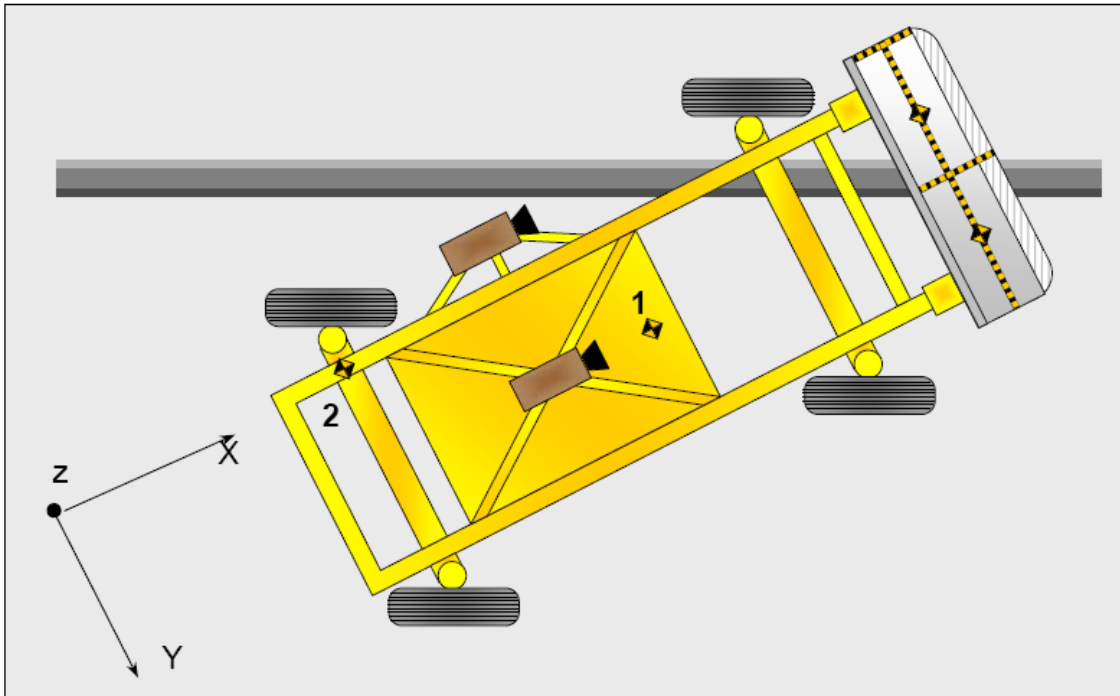

**MDB ACCELEROMETER LOCATIONS**

Loc. No.	Accelerometer Location	Measurement		
		X	Y	Z
1	MDB CG	-1195	0	-430
2	MDB Rear	-2642	-593	-608

Reference: X – Face of MDB (+ forward)  
 Y – MDB centerline (+ to right)  
 Z – Ground plane (+ down)

**DATA SHEET NO. 8**

**POST-TEST OBSERVATIONS**

Test Vehicle: 2012 Scion iQ 3-Door Hatchback NHTSA No. MC5120  
 Test Program: NCAP MDB Side Impact Test Test Date: 2/23/12

**TEST DUMMY INFORMATION AND CONTACT POINTS**

Dummy Body Part	Front Seat Dummy (ES-2re)	Rear Seat Dummy (SID-IIs)
Face	Side Header, Curtain Airbag	Side Header, Curtain Airbag
Top of Head	Side Header	Side Header, Roof
Left Side of Head	Side Header, Curtain Airbag	Side Header, Curtain Airbag
Back of Head	Head Restraint, Side Header	Roof
Left Shoulder	Curtain Airbag	Door Panel
Upper Torso	Seat, Torso/Pelvis Airbag	Door Panel
Lower Torso	Seat, Torso/Pelvis Airbag	Seat, Door Panel
Left Hip	Torso/Pelvis Airbag, Door Panel	Door Panel
Left Knee	Door Panel, Right Knee	Door Panel

**POST-TEST DOOR PERFORMANCE**

Description	Struck Side		Non-Struck Side		Rear Hatch/Oth
	Front	Rear	Front	Rear	
Remained Closed and Operational	No		Yes		Yes
Total Separation from Vehicle at Hinges or Latches	No		No		No
Latch or Hinge System Pulled Out of Their Anchorages	No		No		No
Disengaged from Latched Position	No		No		No
Latch Separated from Striker	No		No		No
Jammed Shut	Yes		No		No
If Door Opened at Striker, Record Width of Opening at Striker (mm)	n/a		n/a		n/a

**POST-TEST SEAT PERFORMANCE**

Description	Struck Side		Non-Struck Side	
	Front	Rear	Front	Rear
Seat Movement Along Seat Track	No	No	No	No
Seat Disengagement from Floor Pan	No	No	No	No
Seat Back Movement from Initial Position	No	No	No	No
Seat Back Collapse	No	No	No	No

**POST-TEST STRUCTURAL OBSERVATIONS**

Critical Areas of Performance	Observations and Conclusions
Pillar Performance	No Separation
Sill Separation	No Separation
Windshield Damage	None
Side Window Damage	Left Front Window Broken
Other Notable Effects	None

**DATA SHEET NO. 8 ... (CONTINUED)**

**POST-TEST OBSERVATIONS**

Test Vehicle: 2012 Scion iQ 3-Door Hatchback NHTSA No. MC5120  
 Test Program: NCAP MDB Side Impact Test Test Date: 2/23/12

**SUPPLEMENTAL RESTRAINT SYSTEM INFORMATION**

Restraint Type	Left Front (Driver) Occupant Location 1		Left Rear (Passenger) Occupant Location 4	
	Mounted	Deployed	Mounted	Deployed
Frontal Airbag	Yes	No	No	
Knee Airbag	Yes	No	No	
Side Airbag 1 (Curtain)	Yes	Yes	Yes	Yes
Side Airbag 2 (Torso/Pelvis)	Yes	Yes	No	
Seat Belt Pretensioner	Yes	Yes	No	
Seat Belt Load Limiter	Yes	Yes	No	
Seat Cushion Airbag	Yes	No	No	
Rear Hatch Curtain Airbag	No		Yes	Yes

**IMPACT POINT LOCATION DATA**

Measured Parameter	Units	Tolerance	Value
Vehicle Wheel Base	mm		2000
Vertical Impact Reference Line (Aft of Front Axle)(Intended Impact Point)	mm		60
Actual Impact Point (Aft of Front Axle)	mm		53
Horizontal Offset (+ forward / - rearward)	mm	± 50 of Intended Impact Point	7
Vertical Offset (+ down / - up)	mm	± 20 of Intended Impact Point	-9

**DATA SHEET NO. 9**  
**MDB SUMMARY OF RESULTS**

Test Vehicle: 2012 Scion iQ 3-Door Hatchback NHTSA No. MC5120  
 Test Program: NCAP MDB Side Impact Test Test Date: 2/23/12

**MDB SPECIFICATIONS**

Measurement Description	Length (mm)
Overall Width of Framework Carriage	1251
Overall Length including Honeycomb Face	4023
Wheel Base of Framework Carriage	2595
CG location aft of Front Axle	1118

**MDB WEIGHTS**

	Units	Front Axle	Rear Axle	Total
Left	kg	402	298	700
Right	kg	377	292	669
Ratio	%	56.9%	43.1%	100.0%
Totals	kg	779	590	1368

**SPEED AND IMPACT DATA**

Measured Parameter	Units	Requirement	Value
Trap No. 1 Velocity (Primary)	km/h	61.1 to 62.7	61.81
Trap No. 2 Velocity (Redundant)	km/h	61.1 to 62.7	61.75
MDB CL to Target Vehicle CL	degrees	88.5 to 91.5	89.5
MDB Forward Line of Motion to Target Vehicle CL	degrees	62.5 to 63.5	63.0
MDB Crabbed Angle to MDB Forward Line of Motion	degrees	26.0 to 28.0	26.5

**MAXIMUM STATIC CRUSH OF HONEYCOMB FACE**

Vertical Location			From Centerline		Max. Crush (mm)
Row	Description	Height (mm)	Distance (mm)	Direction	
A	Center of Bumper	432	800	Right	165
B	Top of Bumper	533	800	Right	78
C	Mid Level	686	800	Left	113
D	Top of Stack	813	800	Left	143

## DATA SHEET NO. 10

### TEST VEHICLE PROFILE MEASUREMENTS

Test Vehicle: 2012 Scion iQ 3-Door Hatchback NHTSA No. MC5120  
 Test Program: NCAP MDB Side Impact Test Test Date: 2/23/12

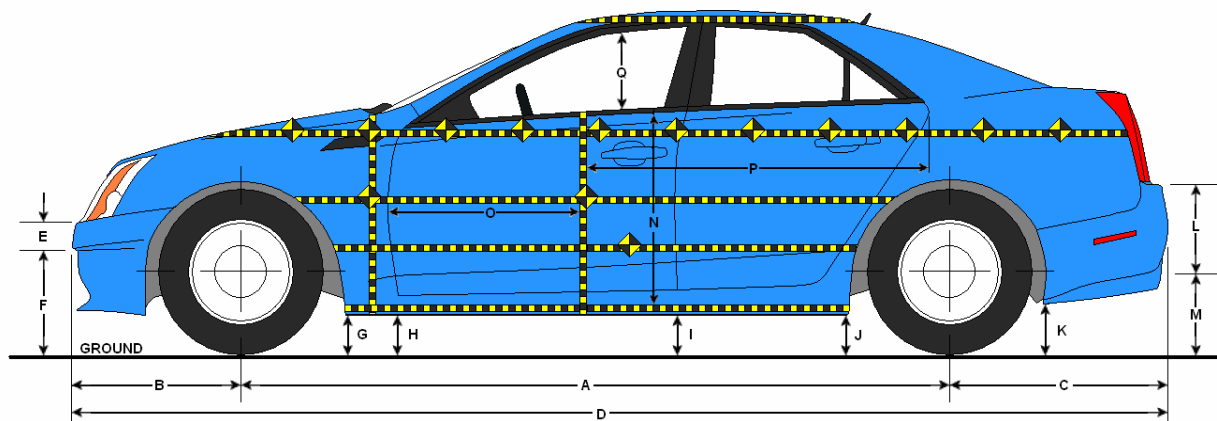

**LEFT SIDE VIEW**

#### VEHICLE PRE- AND POST-TEST MEASUREMENT INFORMATION

Code	Description	Pre-Test	Post-Test	Difference
A	Wheelbase	2000	1997	-3
B	Front Axle to FSOV	538	538	0
C	Rear Axle to RSOV	484	467	-17
D	Total Length at Centerline	3015	3000	-15
E	Front Bumper Thickness	100	100	0
F	Front Bumper Bottom to Ground	420	420	0
G	Sill Height at Front Wheel Well	196	280	84
H	Sill Height at Front Door Leading Edge	188	278	90
I	Sill Height at B-Pillar	187	273	86
J1	Sill Height at Rear Wheel Well	137	186	49
J2	Pinch Weld Height at Rear Wheel Well	181	266	85
K	Sill Height Aft of Rear Wheel Well	277	286	9
L	Rear Bumper Thickness	100	100	0
M	Rear Bumper Bottom to Ground	347	366	19
N	Sill Height to Bottom of Front Window Sill	750	680	-70
O	Front Door Leading Edge to Impact CL	495	492	-3
P	Rear Door Trailing Edge to Impact CL	790	780	-10
Q	Front Window Opening	362	396	34
R	Right Side Length	2205	2208	3
S	Left Side Length	2205	2088	-117
T	Vehicle Width at B-Pillar	1655	1650	-5

All measurements in mm with tolerance of  $\pm 3$ mm

## DATA SHEET NO. 11

### TEST VEHICLE EXTERIOR CRUSH MEASUREMENTS

Test Vehicle: 2012 Scion iQ 3-Door Hatchback      NHTSA No. MC5120  
 Test Program: NCAP MDB Side Impact Test      Test Date: 2/23/12

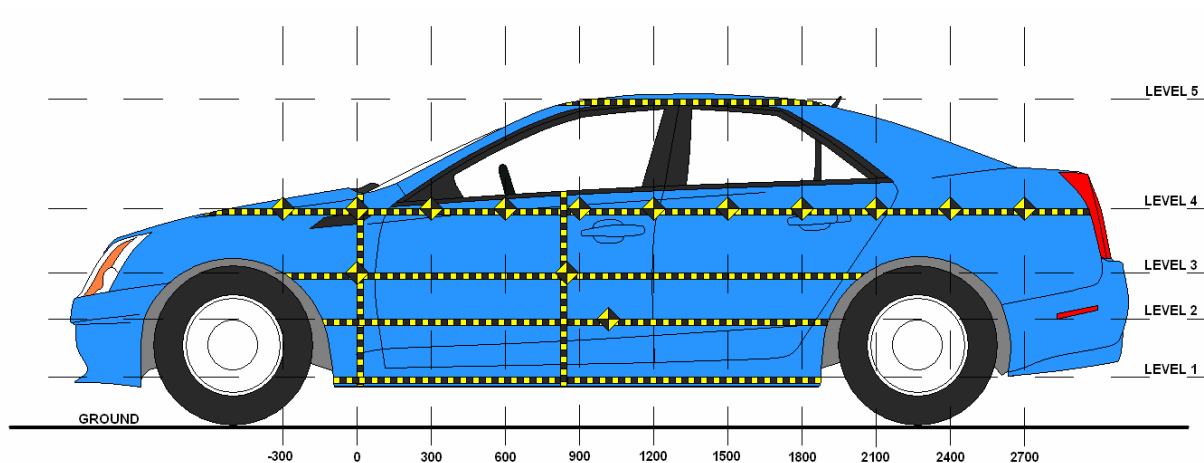

**LEFT SIDE VIEW**

### MAXIMUM EXTERIOR CRUSH MEASUREMENTS

Level	Description	Height Above Ground (mm)	Maximum Exterior Static Crush	Distance from Impact
1	Sill Top	240	252	450
2	Occupant H-Point	575	406	300
3	Mid-Door	652	404	150
4	Window Sill	965	258	150
5	Window Top	1412	169	900

**DATA SHEET NO. 11 ... (CONTINUED)**

**TEST VEHICLE EXTERIOR CRUSH MEASUREMENTS**

Test Vehicle: 2012 Scion iQ 3-Door Hatchback NHTSA No. MC5120

Test Program: NCAP MDB Side Impact Test Test Date: 2/23/12

**EXTERIOR CRUSH MEASUREMENTS AT EACH LEVEL**

	Pre-Test (mm)					Post-Test (mm)					Difference (mm)				
	1	2	3	4	5	1	2	3	4	5	1	2	3	4	5
-900															
-750															
-600															
-450															
-300															
-150															
0				436					683					247	
150			356	418				760	676				404	258	
300		376	378	430			782	766	685			406	388	255	
450	433	400	395	438		685	789	775	690		252	389	380	252	
600	449	414	408	446		700	804	763	691		251	390	355	245	
750	464	431	423	457		696	798	764	695		232	367	341	238	
900	476	446	441	470	686	692	785	760	712	855	216	339	319	242	169
1050	493	463	457	485	695	686	786	760	705	858	193	323	303	220	163
1200	503	481	476	497	719	681	792	765	700	865	178	311	289	203	146
1350	528	500	493	515	742	677	782	783	703	870	149	282	290	188	128
1500	543	515	512	540	770	661	796	807	713	880	118	281	295	173	110
1650		517	524	566	798		803	810	757	890		286	286	191	92
1800			531	601	826			805	748	900			274	147	74
1950			546	640	865			702	700	923			156	60	58
2100				497	920				735	965				238	45
2250															
2400															
2550															
2700															
2850															

DATA SHEET NO. 11 ... (CONTINUED)

TEST VEHICLE EXTERIOR CRUSH MEASUREMENTS

Test Vehicle: 2012 Scion iQ 3-Door Hatchback NHTSA No. MC5120

Test Program: NCAP MDB Side Impact Test Test Date: 2/23/12

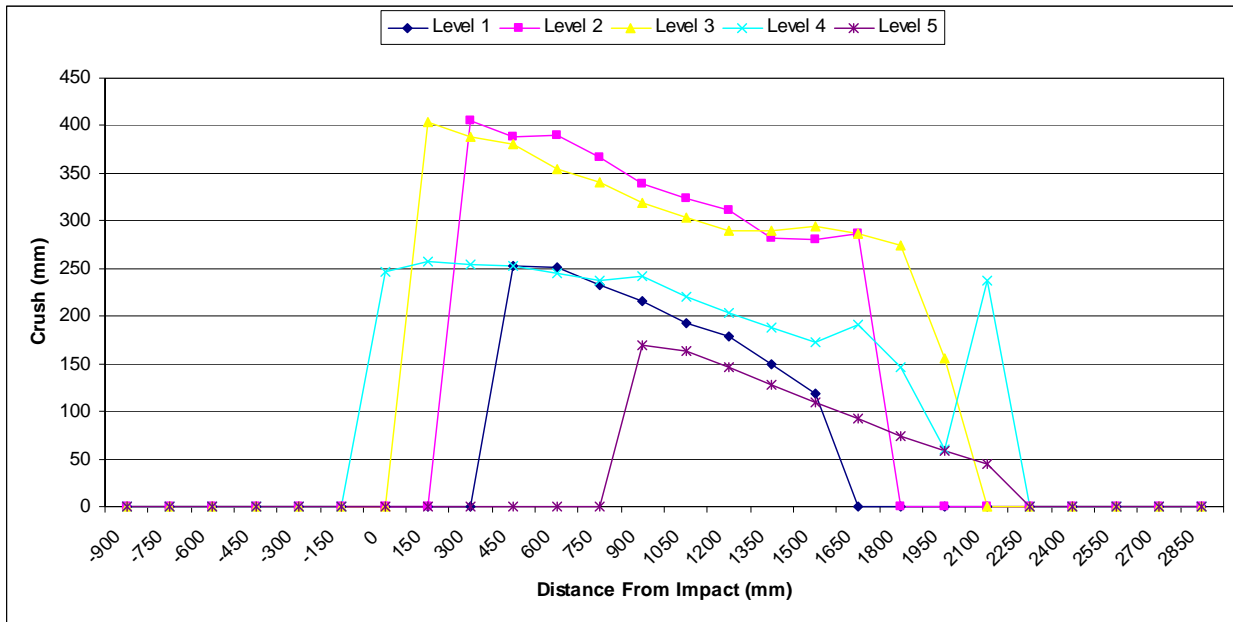

**DATA SHEET NO. 12**

**MDB EXTERIOR STATIC CRUSH MEASUREMENTS**

Test Vehicle: 2012 Scion iQ 3-Door Hatchback NHTSA No. MC5120  
 Test Program: NCAP MDB Side Impact Test Test Date: 2/23/12

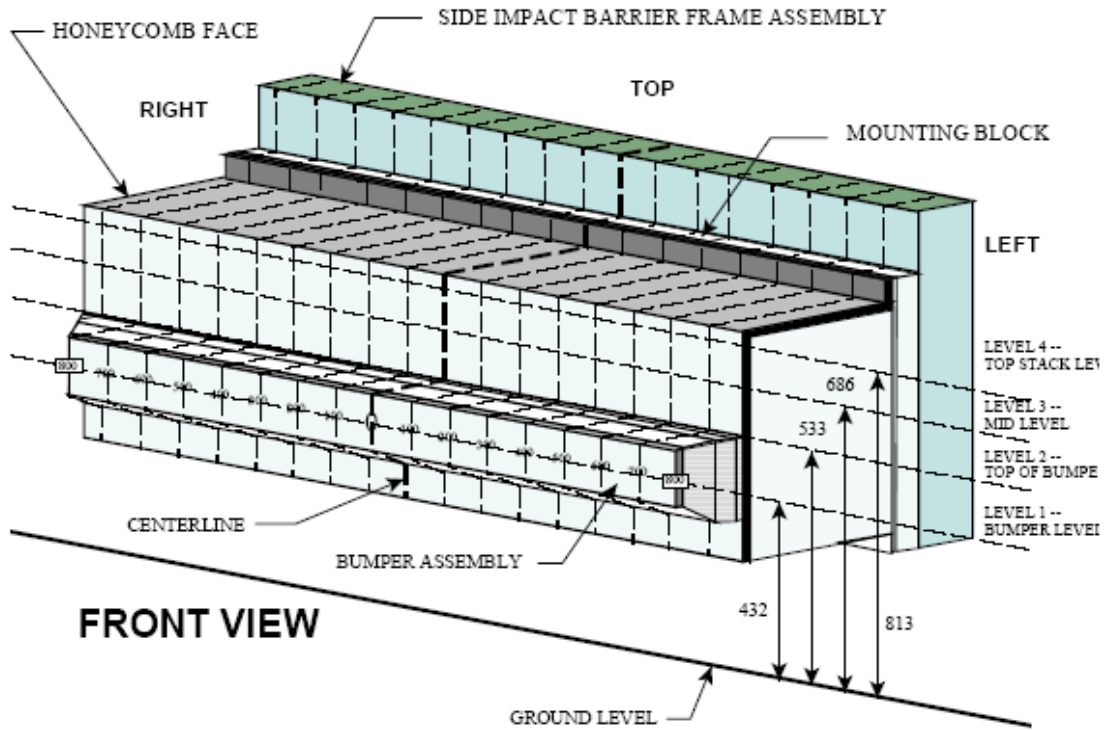

NOTE: Dimensions are shown in millimeters, mm

**DEFORMABLE BARRIER STATIC CRUSH**

Stack Level	Distance Right of Center								C/L	Distance Left of Center							
	800	700	600	500	400	300	200	100		100	200	300	400	500	600	700	800
1	165	154	151	147	131	113	107	102	131	131	128	101	107	126	118	118	132
2	78	74	76	68	49	41	39	39	39	42	46	49	53	62	64	78	74
3	26	46	45	19	16	16	17	15	15	17	20	26	34	64	88	100	113
4	39	78	57	37	27	19	16	16	20	34	50	70	87	120	142	130	143

All dimensions in millimeters.

**DATA SHEET NO. 13**

**FMVSS NO. 301 STATIC ROLLOVER RESULTS**

Test Vehicle: 2012 Scion iQ 3-Door Hatchback NHTSA No. MC5120  
 Test Program: NCAP MDB Side Impact Test Test Date: 2/23/12  
 Temperature at Time of Impact: 22.2° C Test Time: 1:37 PM

- A. From impact until vehicle motion ceases: 0 oz.  
(Maximum allowable = 1 oz.)
- B. For the 5 minute period after motion ceases: 0 oz.  
(Maximum allowable = 5 oz.)
- C. For the following 25 minutes: 0 oz.  
(Maximum allowable = 1 oz./minute)
- D. Spillage Details: No spillage occurred  
 \_\_\_\_\_  
 \_\_\_\_\_  
 \_\_\_\_\_  
 \_\_\_\_\_

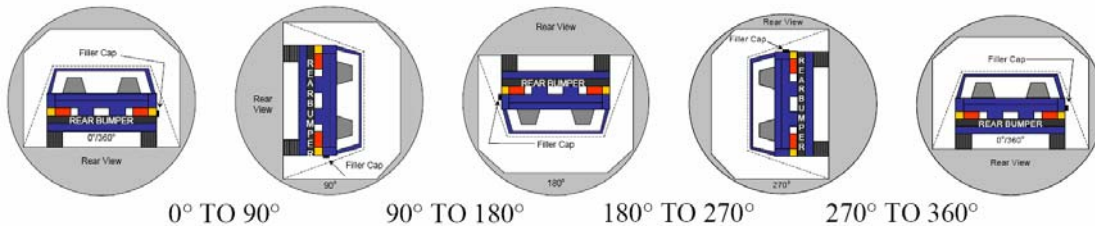

**SOLVENT COLLECTION TIME TABLE IN SECONDS**

Test Phase	Rotation Time	Hold Time	Total Time
0° To 90°	83	300	383
90° To 180°	85	300	385
180° To 270°	76	300	376
270° To 360°	77	300	377

**FMVSS 301 SPILLAGE TABLE**

Test Phase	First 5 Minutes	Sixth Minute	Seventh Minute	Eighth Minute
0° To 90°	0			
90° To 180°	0			
180° To 270°	0			
270° To 360°	0			

**SOLVENT SPILLAGE LOCATION TABLE**

Test Phase	Spillage Location
0° To 90°	No Spillage Occurred
90° To 180°	No Spillage Occurred
180° To 270°	No Spillage Occurred
270° To 360°	No Spillage Occurred

**DATA SHEET NO. 14**

**DUMMY/VEHICLE TEMPERATURE AND HUMIDITY STABILIZATION**

Test Vehicle: 2012 Scion iQ 3-Door Hatchback NHTSA No. MC5120

Test Program: NCAP MDB Side Impact Test Test Date: 2/23/12

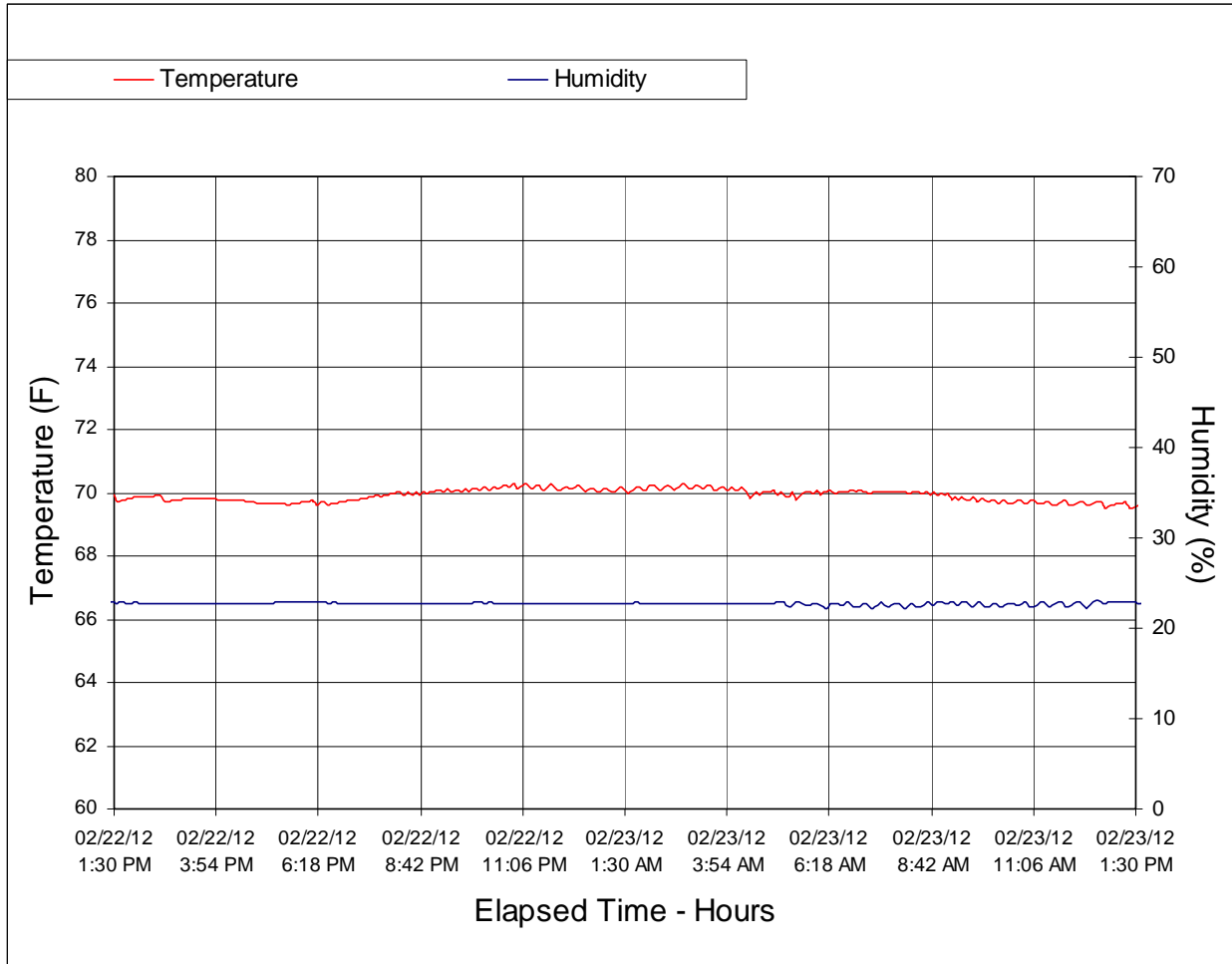

**APPENDIX A  
PHOTOGRAPHS**

## TABLE OF PHOTOGRAPHS

Figure		Page
1	As Delivered Right Front 3-4 View of Test Vehicle	A-1
2	As Delivered Left Rear 3-4 View of Test Vehicle	A-1
3	Pre-Test Frontal View of Test Vehicle	A-2
4	Post-Test Frontal View of Test Vehicle	A-2
5	Pre-Test Left Front 3-4 View of Test Vehicle	A-3
6	Post-Test Left Front 3-4 View of Test Vehicle	A-3
7	Pre-Test Left Side View of Test Vehicle	A-4
8	Post-Test Left Side View of Test Vehicle	A-4
9	Pre-Test Left Rear 3-4 View of Test Vehicle	A-5
10	Post-Test Left Rear 3-4 View of Impact Zone	A-5
11	Pre-Test Rear View of Test Vehicle	A-6
12	Post-Test Rear View of Test Vehicle	A-6
13	Pre-Test Right Side View of Test Vehicle	A-7
14	Post-Test Right Side View of Test Vehicle	A-7
15	Pre-Test Overhead View of Test Area	A-8
16	Post-Test Overhead View of Test Area	A-8
17	Pre-Test Left Side View of MDB Positioned Against Side of Test Vehicle	A-9
18	Pre-Test Right Side View of MDB Positioned Against Side of Test Vehicle	A-9
19	Pre-Test Close-Up View of Impact Point Target	A-10
20	Post-Test Close-Up View of Impact Point Target	A-10
21	Pre-Test Left Front Door Latch Close-Up	A-11
22	Post-Test Left Front Door Latch Close-Up	A-11
23	Pre-Test Left Rear Door Latch Close-Up	A-12
24	Post-Test Left Rear Door Latch Close-Up	A-12
25	Pre-Test Front Close-Up View of Driver Dummy	A-13
26	Post-Test Front Close-Up View of Driver Dummy	A-13
27	Pre-Test Left Side View of Driver Dummy Showing Belt and Chalking,	A-14
28	Pre-Test Left Side View of Driver Dummy Shoulder and Door Top View	A-14
29	Post-Test Left Side View of Driver Dummy Shoulder and Door Top View	A-15
30	Pre-Test Frontal View of Driver Seat Back Prior to Dummy Positioning	A-15
31	Pre-Test Frontal View of Driver Dummy Head and Shoulders in Relation to Head Restraint	A-16
32	Pre-Test Frontal View of Driver Seat Pan Prior to Dummy Positioning	A-16
33	Pre-Test Overhead View of Driver Dummy Thighs on Seat Pan	A-17
34	Pre-Test Placement of Driver Dummy's Feet	A-17
35	Pre-Test View of Belt Anchorage for Driver Dummy	A-18

## TABLE OF PHOTOGRAPHS ... (CONTINUED)

Figure		Page
36	Pre-Test Left Side View of Steering Wheel	A-18
37	View of Disengaged Parking Brake	A-19
38	Pre-Test View of Parking Brake	A-19
39	Pre-Test Close-Up Left Side View of Driver Seat Track	A-20
40	Pre-Test Close-Up Left Side View of Driver Seat Back	A-20
41	Pre-Test Close-Up View of Driver Seat Back or Head Restraint	A-21
42	Pre-Test Driver Dummy and Door Clearance View	A-21
43	Post-Test Driver Dummy and Door Clearance View	A-22
44	Pre-Test Right Side View of Driver Dummy and Front Seat of Occupant Compartment	A-22
45	Post-Test Right Side View of Driver Dummy and Front Seat Occupant Compartment	A-23
46	Pre-Test Driver Inner Door Panel View	A-23
47	Post-Test Driver Inner Door Panel View	A-24
48	Post-Test Driver Dummy Close-Up Head Contact with Vehicle Interior View	A-24
49	Post-Test Driver Dummy Close-Up Head Contact with Side Airbag View	A-25
50	Post-Test Driver Dummy Close-Up Torso Contact with Vehicle Interior View	A-25
51	Post-Test Driver Dummy Close-Up Torso Contact with Side Airbag View	A-26
52	Post-Test Driver Dummy Close-Up Pelvis Contact with Vehicle Interior View	A-26
53	Post-Test Driver Dummy Close-Up Pelvis Contact with Side Airbag View	A-27
54	Pre-Test Left Side View of Rear Passenger Dummy Showing Belt, Chalking, and Contact Switches	A-27
55	Pre-Test Left Side View of Rear Passenger Dummy Shoulder and Door Top View	A-28
56	Post-Test Left Side View of Rear Passenger Dummy Shoulder and Door Top View	A-28
57	Pre-Test Frontal View of Rear Passenger Seat Back Prior to Dummy Positioning	A-29
58	Pre-Test Frontal View of Rear Passenger Dummy Head and Shoulders in Relation to Head Restraint	A-29
59	Pre-Test Overhead View of Rear Passenger Seat Pan Prior to Dummy Positioning	A-30
60	Pre-Test Overhead View of Rear Passenger Dummy Thighs on Seat Pan	A-30
61	Pre-Test View of Rear Passenger Dummy's Neck Showing Position of Adjustable Neck Bracket	A-31
62	Pre-Test View of Rear Passenger Dummy's Head Showing Dummy's Head is Level	A-31
63	Pre-Test Placement of Rear Passenger Dummy's Feet	A-32
64	Pre-Test View of Belt Anchorage for Rear Passenger Dummy	A-32
65	Pre-Test Close-Up Left Side View of Rear Passenger Seat Track	A-33
66	Pre-Test Close-Up Left Side View of Rear Passenger Seat Back	A-33
67	Pre-Test Close-Up View of Rear Passenger Seat Back or Head Restraint	A-34
68	Pre-Test Rear Passenger Dummy and Door Clearance View	A-34
69	Post-Test Rear Passenger Dummy and Door Clearance View	A-35
70	Pre-Test Right Side View of Rear Passenger Dummy and Rear Seat Occupant Compartment	A-35

## TABLE OF PHOTOGRAPHS ... (CONTINUED)

Figure		Page
71	Post-Test Right Side View of Rear Passenger Dummy and Rear Seat Occupant Compartment	A-36
72	Pre-Test Rear Passenger Inner Door Panel View	A-36
73	Post-Test Rear Passenger Inner Door Panel	A-37
74	Post-Test Rear Passenger Dummy Close-Up Head Contact with Vehicle Interior View	A-37
75	Post-Test Rear Passenger Dummy Close-Up Head Contact with Side Airbag View	A-38
76	Post-Test Rear Passenger Dummy Close-Up Torso Contact with Vehicle Interior View	A-38
77	Post-Test Rear Passenger Dummy Close-Up Torso Contact with Side Airbag View	A-39
78	Post-Test Rear Passenger Dummy Close-Up Pelvis Contact with Vehicle Interior View	A-39
79	Post-Test Rear Passenger Dummy Close-Up Pelvis Contact with Side Airbag View	A-40
80	Pre-Test View of Fuel Filler Cap or Fuel Filler Neck	A-40
81	Post-Test View of Fuel Filler Cap or Fuel Filler Neck	A-41
82	Pre-Test Front View of MDB Impactor Face	A-41
83	Post-Test Front View of MDB Impactor Face	A-42
84	Pre-Test Top View of MDB Impactor Face	A-42
85	Post-Test Top View of MDB Impactor Face	A-43
86	Pre-Test Left Side View of MDB Impactor Face	A-43
87	Post-Test Left Side View of MDB Impactor Face	A-44
88	Pre-Test Right Side View of MDB Impactor Face	A-44
89	Post-Test Right Side View of MDB Impactor Face	A-45
90	Close-Up View of Vehicle's Certification Label	A-45
91	Close-Up View of Vehicle's Tire Information Placard or Label	A-46
91a	Vehicle Label	A-46
92	Pre-Test Ballast View	A-47
93	Post-Test Primary and Redundant Speed Trap Read-Out	A-47
94	FMVSS No. 301 Rollover 0 Degrees	A-48
95	FMVSS No. 301 Rollover 90 Degrees	A-48
96	FMVSS No. 301 Rollover 180 Degrees	A-49
97	FMVSS No. 301 Rollover 270 Degrees	A-49
98	FMVSS No. 301 Rollover 360 Degrees	A-50
99	Impact Event	A-50
100	Monroney Label	A-51
101	Driver Head Restraint Use and Adjustment Information from Vehicle Owner's Manual	A-51
102	Left Rear Passenger Head Restraint Use and Adjustment Information from Vehicle Owner's Manual	A-52



FIGURE 1. As-Delivered Right Front  $\frac{3}{4}$  View of Test Vehicle



FIGURE 2. As-Delivered Left Rear  $\frac{3}{4}$  View of Test Vehicle



FIGURE 3. Pre-Test Frontal View of Test Vehicle



FIGURE 4. Post-Test Frontal View of Test Vehicle



FIGURE 5. Pre-Test Left Front  $\frac{3}{4}$  View of Test Vehicle



FIGURE 6. Post-Test Left Front  $\frac{3}{4}$  View of Test Vehicle



FIGURE 7. Pre-Test Left Side View of Test Vehicle



FIGURE 8. Post-Test Left Side View of Test Vehicle



FIGURE 9. Pre-Test Left Rear  $\frac{3}{4}$  View of Test Vehicle



FIGURE 10. Post-Test Left Rear  $\frac{3}{4}$  View of Impact Zone



FIGURE 11. Pre-Test Rear View of Test Vehicle



FIGURE 12. Post-Test Rear View of Test Vehicle



FIGURE 13. Pre-Test Right Side View of Test Vehicle



FIGURE 14. Post-Test Right Side View of Test Vehicle



FIGURE 15. Pre-Test Overhead View of Test Area



FIGURE 16. Post-Test Overhead View of Test Area



FIGURE 17. Pre-Test Left Side View of MDB Positioned Against Side of Test Vehicle



FIGURE 18. Pre-Test Right Side View of MDB Positioned Against Side of Test Vehicle



FIGURE 19. Pre-Test Close-Up View of Impact Point Target

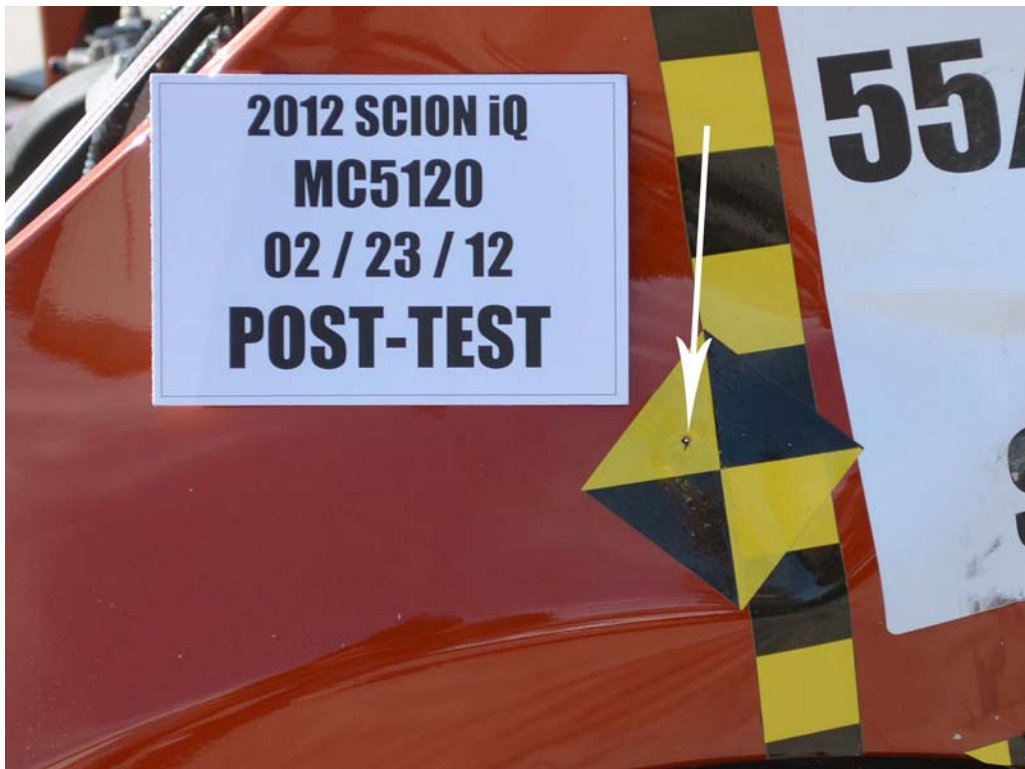

FIGURE 20. Post-Test Close-Up View of Impact Point Target  
Showing Impact Point Location



FIGURE 21. Pre-Test Left Front Door Latch Close-Up



FIGURE 22. Post-Test Left Front Door Latch Close-Up

Photograph Not Applicable

Vehicle Not Equipped  
With Rear Door

FIGURE 23. Pre-Test Left Rear Door Latch Close-Up

Photograph Not Applicable

Vehicle Not Equipped  
With Rear Door

FIGURE 24. Post-Test Left Rear Door Latch Close-Up



FIGURE 25. Pre-Test Front Close-Up View of Driver Dummy



FIGURE 26. Post-Test Front Close-Up View of Driver Dummy



FIGURE 27. Pre-Test Left Side View of Driver Dummy  
Showing Belt, Chalking, and Contact Switches



FIGURE 28. Pre-Test Left Side View of Driver Dummy Shoulder and Door Top View



FIGURE 29. Post-Test Left Side View of Driver Dummy Shoulder and Door Top View



FIGURE 30. Pre-Test Frontal View of Driver Seat Back Prior to Dummy Positioning



FIGURE 31. Pre-Test Frontal View of Driver Dummy Head and Shoulders in Relation to Head Restraint



FIGURE 32. Pre-Test Frontal View of Driver Seat Pan Prior to Dummy Positioning



FIGURE 33. Pre-Test Overhead View of Driver Dummy Thighs on Seat Pan



FIGURE 34. Pre-Test Placement of Driver Dummy's Feet

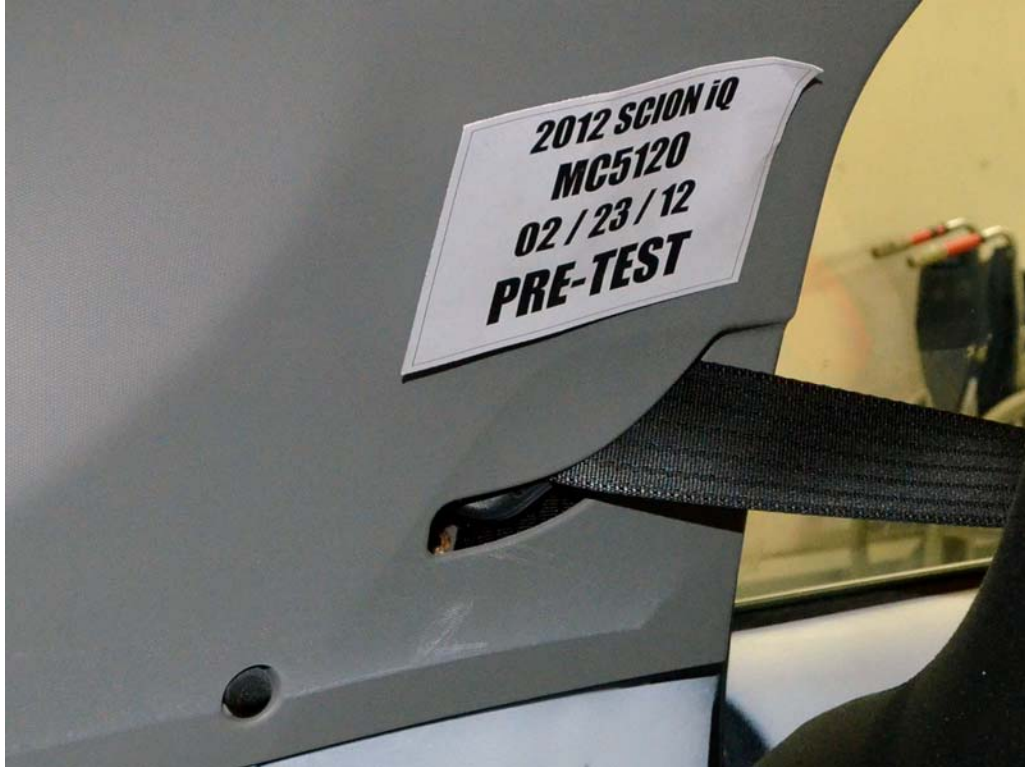

FIGURE 35. Pre-Test View of Belt Anchorage for Driver Dummy

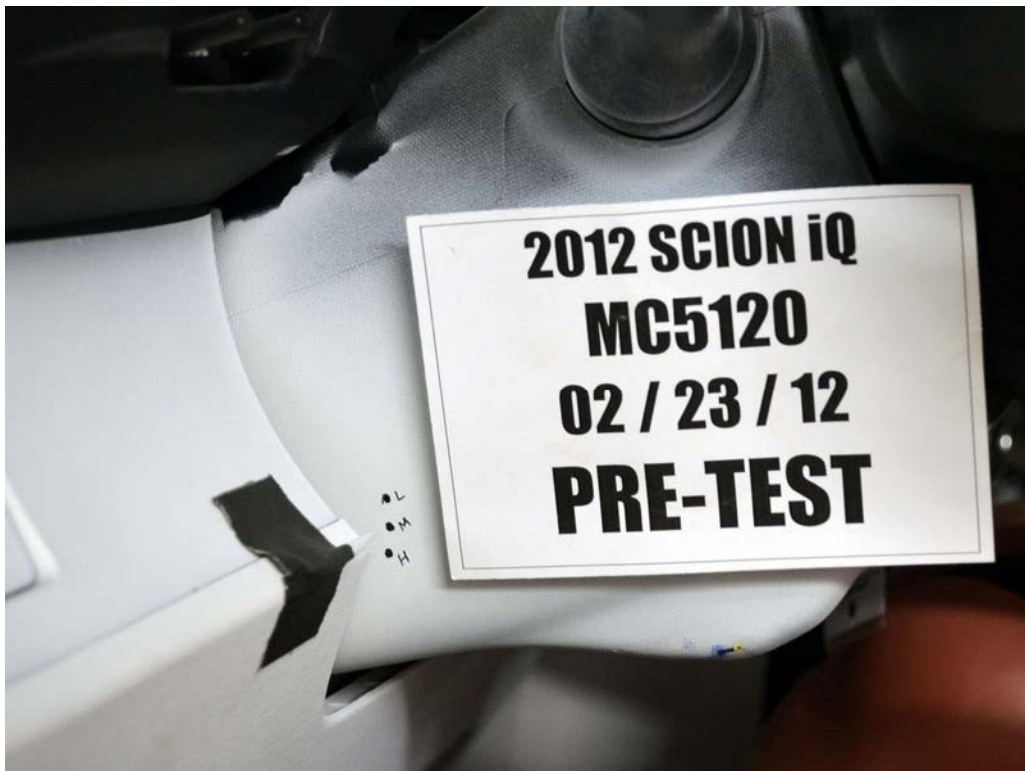

FIGURE 36. Pre-Test Left Side View of Steering Wheel



FIGURE 37. View of Disengaged Parking Brake



FIGURE 38. Pre-Test View of Parking Brake



FIGURE 39. Pre-Test Close-Up Left Side View of Driver Seat Track



FIGURE 40. Pre-Test Close-Up Left Side View of Driver Seat Back



FIGURE 41. Pre-Test Close-Up View of Driver Seat Back or Head Restraint

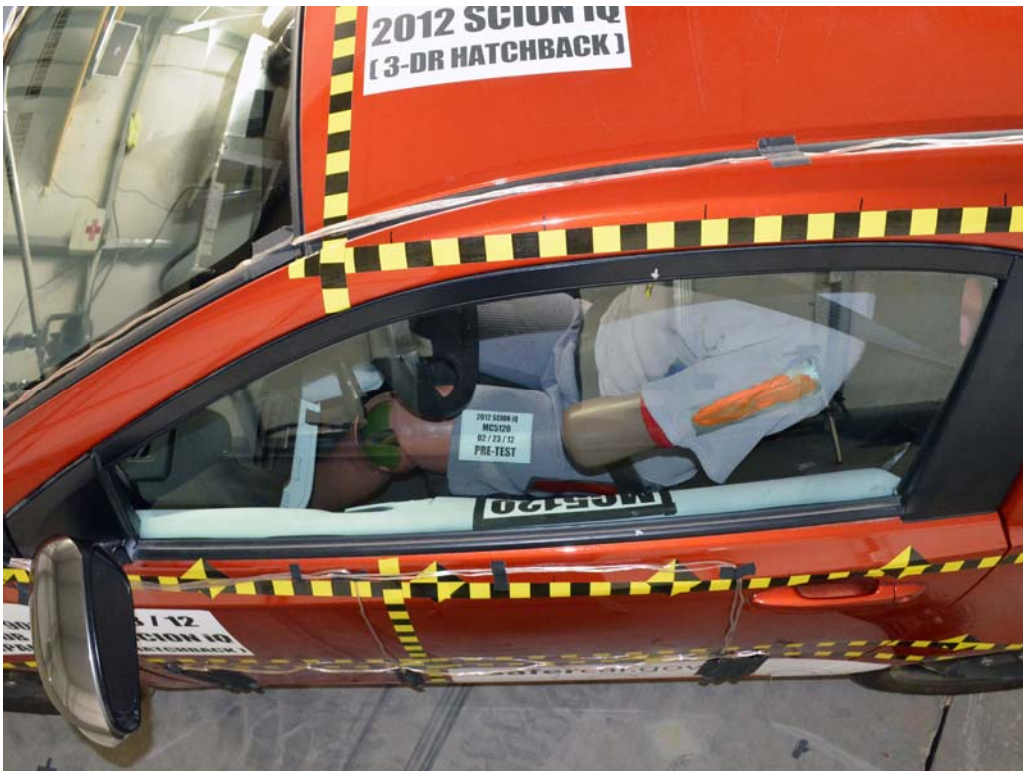

FIGURE 42. Pre-Test Driver Dummy and Door Clearance View



FIGURE 43. Post-Test Driver Dummy and Door Clearance View



FIGURE 44. Pre-Test Right Side View of Driver Dummy  
and Front Seat Occupant Compartment



FIGURE 45. Post-Test Right Side View of Driver Dummy and Front Seat Occupant Compartment

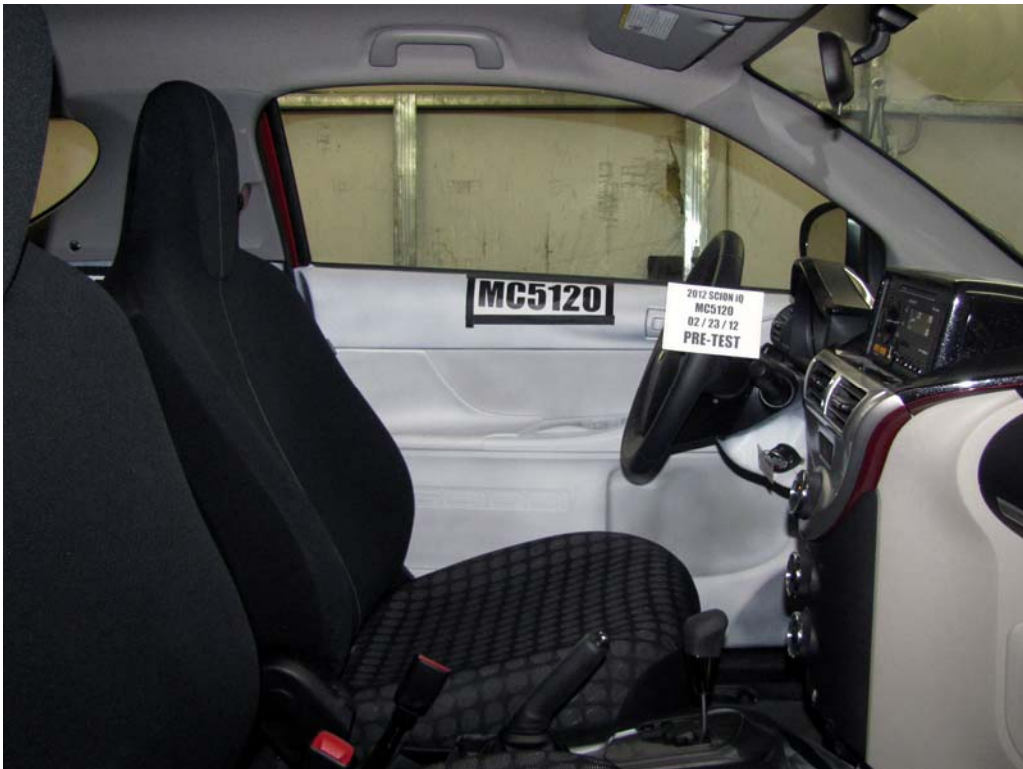

FIGURE 46. Pre-Test Driver Inner Door Panel View



FIGURE 47. Post-Test Driver Inner Door Panel View



FIGURE 48. Post-Test Driver Dummy Close-Up Head Contact with Vehicle Interior View

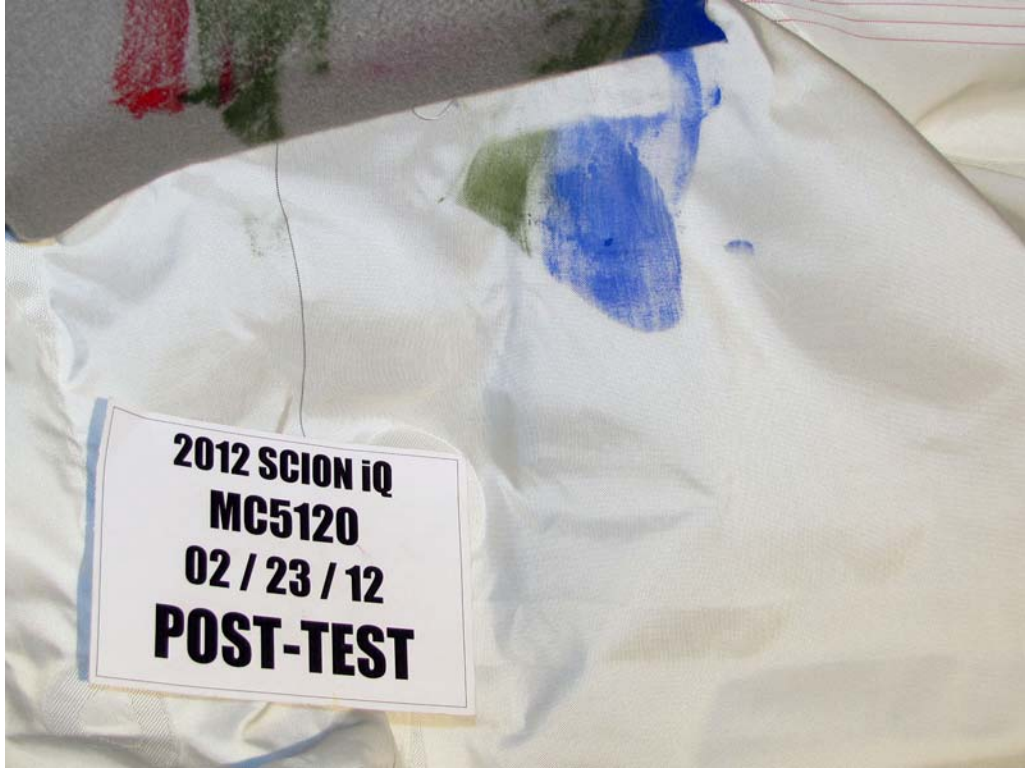

FIGURE 49. Post-Test Driver Dummy Close-Up Head Contact with Side Airbag View



FIGURE 50. Post-Test Driver Dummy Close-Up Torso Contact with Vehicle Interior View



FIGURE 51. Post-Test Driver Dummy Close-Up Torso Contact with Side Airbag View

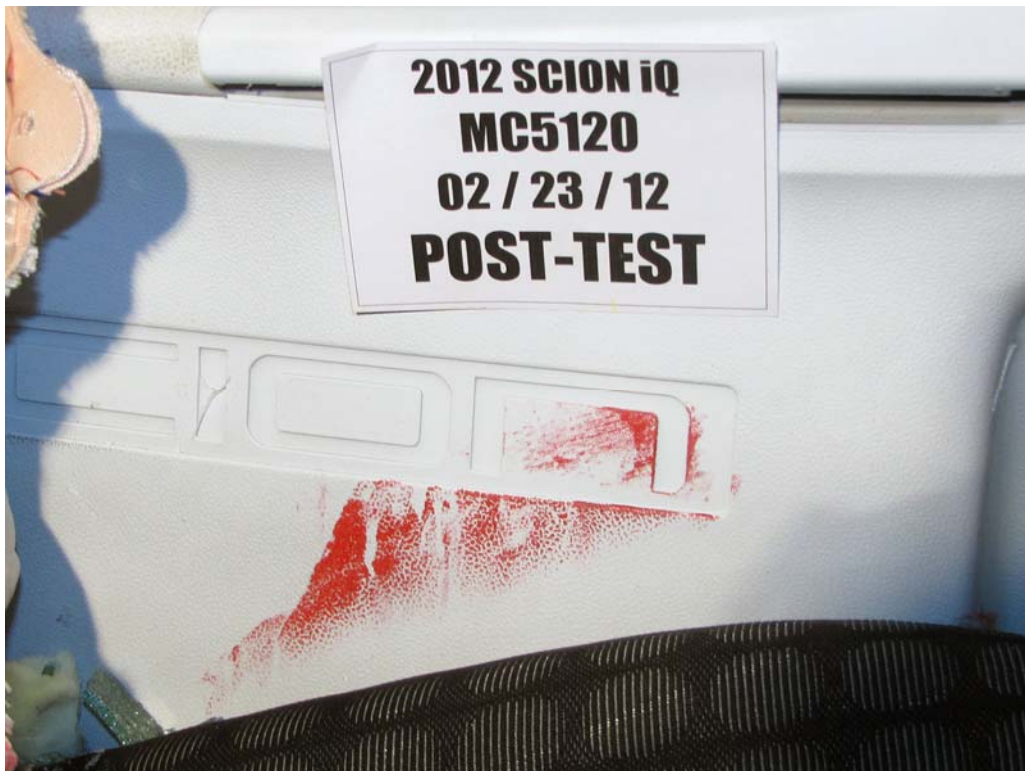

FIGURE 52. Post-Test Driver Dummy Close-Up Pelvis Contact with Vehicle Interior View



FIGURE 53. Post-Test Driver Dummy Close-Up Pelvis Contact with Side Airbag View



FIGURE 54. Pre-Test Left Side View of Rear Passenger Dummy  
Showing Belt, Chalking, and Contact Switches



FIGURE 55. Pre-Test Left Side View of Rear Passenger Dummy  
Shoulder and Door Top View



FIGURE 56. Post-Test Left Side View of Rear Passenger Dummy  
Shoulder and Door Top View



FIGURE 57. Pre-Test Frontal View of Rear Passenger Seat Back  
Prior to Dummy Positioning



FIGURE 58. Pre-Test Frontal View of Rear Passenger Dummy  
Head and Shoulders in Relation to Head Restraint



FIGURE 59. Pre-Test Overhead View of Rear Passenger Seat Pan Prior to Dummy Positioning



FIGURE 60. Pre-Test Overhead View of Rear Passenger Dummy Thighs on Seat Pan



FIGURE 61. Pre-Test View of Rear Passenger Dummy's Neck  
Showing Position of Adjustable Neck Bracket



FIGURE 62. Pre-Test View of Rear Passenger Dummy's Head  
Showing Dummy's Head is Level



FIGURE 63. Pre-Test Placement of Rear Passenger Dummy's Feet



FIGURE 64. Pre-Test View of Belt Anchorage for Rear Passenger Dummy



FIGURE 65. Pre-Test Close-Up Left Side View of Rear Passenger Seat Track



FIGURE 66. Pre-Test Close-Up Left Side View of Rear Passenger Seat Back



FIGURE 67. Pre-Test Close-Up View of Rear Passenger Seat Back or Head Restraint

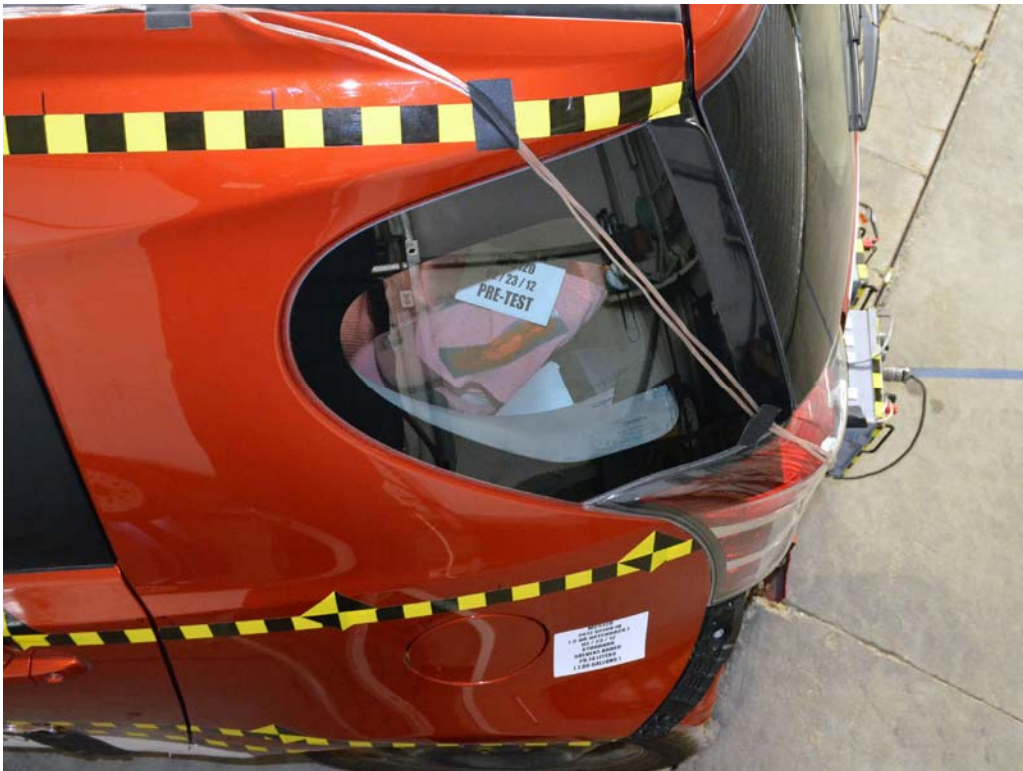

FIGURE 68. Pre-Test Rear Passenger Dummy and Door Clearance View



FIGURE 69. Post-Test Rear Passenger Dummy and Door Clearance View



FIGURE 70. Pre-Test Right Side View of Rear Passenger Dummy and Rear Seat Occupant Compartment



FIGURE 71. Post-Test Right Side View of Rear Passenger Dummy and Rear Seat Occupant Compartment



FIGURE 72. Pre-Test Rear Passenger Inner Door Panel View



FIGURE 73. Post-Test Rear Passenger Inner Door Panel View



FIGURE 74. Post-Test Rear Passenger Dummy Close-Up  
Head Contact with Vehicle Interior View



FIGURE 75. Post-Test Rear Passenger Dummy Close-Up  
Head Contact with Side Airbag View



FIGURE 76. Post-Test Rear Passenger Dummy Close-Up  
Torso Contact with Vehicle Interior View

# Photograph Not Applicable

## Vehicle Not Equipped With Rear Passenger Side Airbag

FIGURE 77. Post-Test Rear Passenger Dummy Close-Up  
Torso Contact with Side Airbag View



FIGURE 78. Post-Test Rear Passenger Dummy Close-Up  
Pelvis Contact with Vehicle Interior View

# Photograph Not Applicable

## Vehicle Not Equipped With Rear Passenger Side Airbag

FIGURE 79. Post-Test Rear Passenger Dummy Close-Up  
Pelvis Contact with Side Airbag View



FIGURE 80. Pre-Test View of Fuel Filler Cap



FIGURE 81. Post-Test View of Fuel Filler Cap



FIGURE 82. Pre-Test Front View of MDB Impactor Face



FIGURE 83. Post-Test Front View of MDB Impactor Face



FIGURE 84. Pre-Test Top View of MDB Impactor Face



FIGURE 85. Post-Test Top View of MDB Impactor Face



FIGURE 86. Pre-Test Left Side View of MDB Impactor Face



FIGURE 87. Post-Test Left Side View of MDB Impactor Face



FIGURE 88. Pre-Test Right Side View of MDB Impactor Face



FIGURE 89. Post-Test Right Side View of MDB Impactor Face



FIGURE 90. Close-Up View of Vehicle's Certification Label



FIGURE 91. Close-Up View of Vehicle's Tire Information Placard



FIGURE 91a. Close-Up View of Vehicle Label



FIGURE 92. Pre-Test Ballast View



FIGURE 93. Post-Test Primary and Redundant Speed Trap Read-Out



FIGURE 94. FMVSS No. 301 Static Rollover 0 Degrees

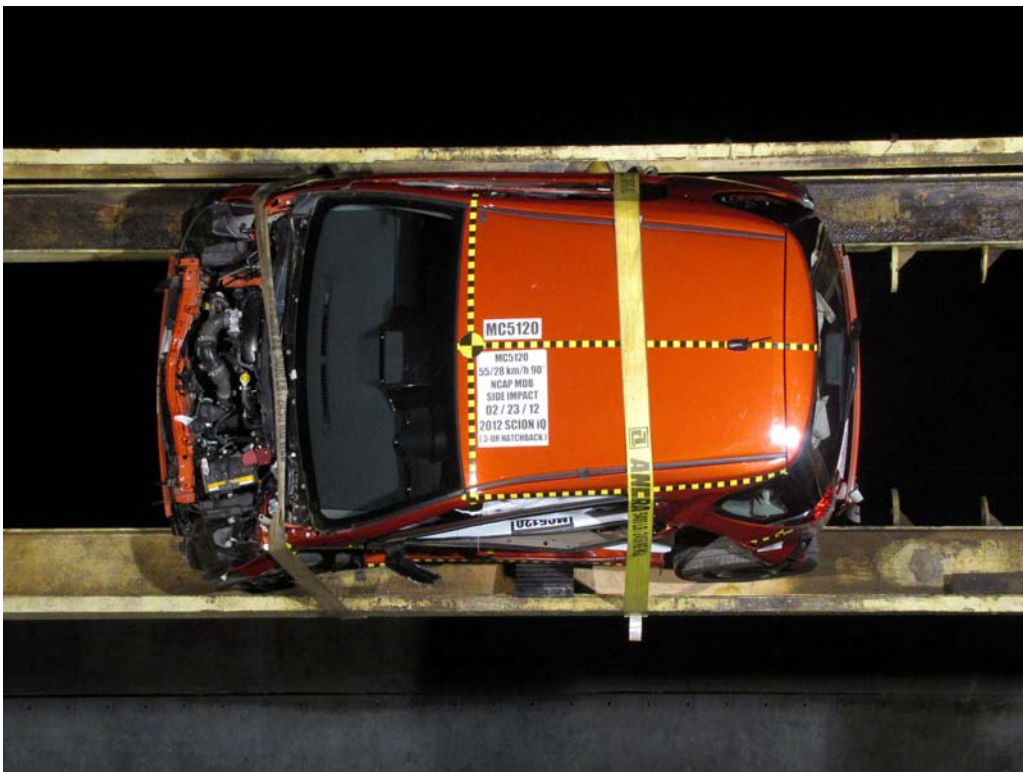

FIGURE 95. FMVSS No. 301 Static Rollover 90 Degrees



FIGURE 96. FMVSS No. 301 Static Rollover 180 Degrees

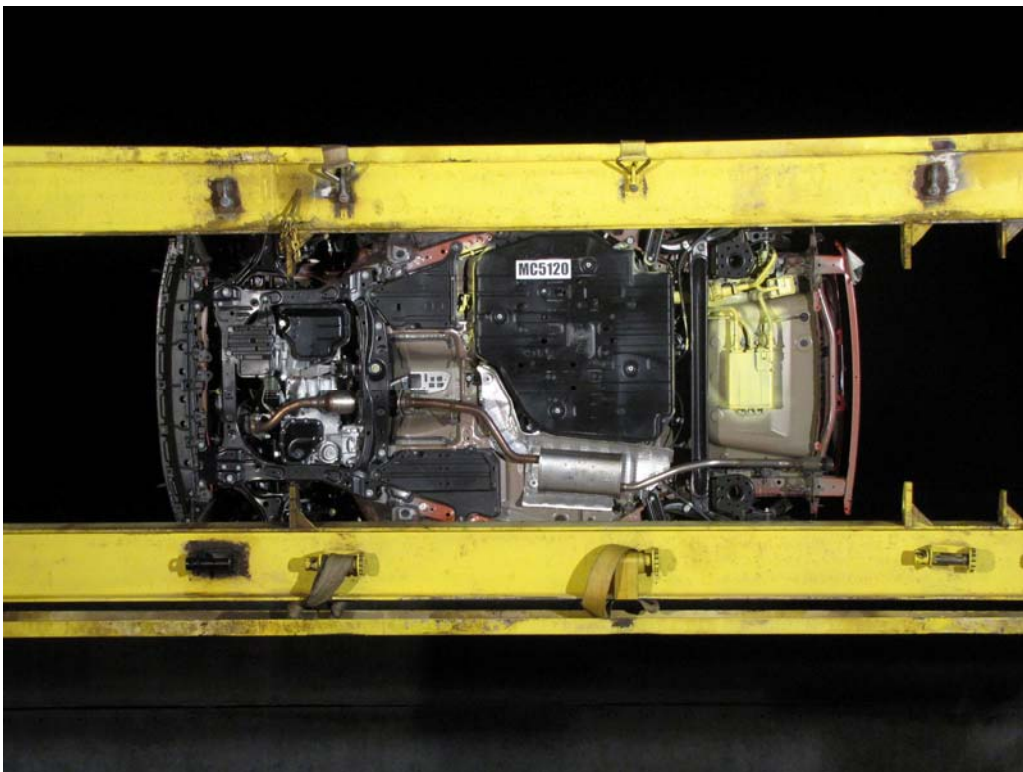

FIGURE 97. FMVSS No. 301 Static Rollover 270 Degrees



FIGURE 98. FMVSS No. 301 Static Rollover 360 Degrees



FIGURE 99. Impact Event

09-11

DESC: **SCION IQ** 3-DOOR LIFTBACK  
 VIN: **JTNJXB0CJ009606**  
 YR/M/DL: 2012/4/04  
 C/LR: NOT LAVA (BLACK/FAB) (4AR/1E)  
 PORT/PLANT: Long Beach, CA BULKHEAD

STANDARD EQUIPMENT

**MECHANICAL AND PERFORMANCE**

- 1.8L-4-Cyl D-4C® 4-Cyl 16V I-4, 8-Spd
- Continuously Variable Transmission (CVT-I)
- Electric Power Steering (EPS)
- Front Disc & Rear Drum Brakes
- 1st and 2nd Row Front Head Restraints
- Compact Torsion Beam Rear Suspension
- 17" Steel Wheels w/Full Wheel Covers

**SAFETY AND CONVENIENCE**

- Seat Safety System, Vehicle Stability Control (VSC), Traction Control (TRAC), Control Blade System (CBS)
- Electronic Brake Force Distribution (EBD), Brake Assist (BA) & Smart Stop Technology (SST)
- Dr and Fr Pass Advanced Airbag System
- Dr and Fr Pass Seat Mounted Side Airbag
- Dr and Fr Pass Knee Airbag
- Dr and Rr Side Curtain Airbag
- Dr and Fr Pass Seat Cushion Airbag
- Dr Window Curtain Airbag
- LATCH-Lower Anchor & Tether for Children
- Tire Pressure Monitoring System
- Tire Repair System
- 17" JBL® 6-SPEAKER SYSTEM

**EXTERIOR**

- Exterior Mirrors w/Turn Signal Indicator
- Projector Beam Headlamps
- Intermittent Front Windshield Wipers
- Rear Window Wiper, Rear Window Defogger

**INTERIOR**

- Power 16W AM/FM/CD/HD Radio & 6-Spe, Aux USB Port w/iPod Connectivity, Hands-Free Phone Capability & Music Streaming
- 16.6" Bluetooth Wireless Technology
- 16.6" Touchscreen 16.6" 256K x 240 LCD Color Touch
- Power Windows w/Dr & Fr Pass Child-Lock Auto Up/Down and Sun Protection
- Power Door Locks, Remote Keyless Entry
- Air Conditioning
- 6-Spe JBL® 6-SPEAKER SYSTEM
- Digital Clock, Multi-Info Display
- "Full Tank of Gas"

MANUFACTURER'S SUGGESTED RETAIL PRICE **\$16,265.00**

**OPTIONAL EQUIPMENT**

FE	56 STATE EMISSIONS	100.00
DX	Rear Speaker Package	25.00
UT	Storage Package	55.00
C2	Carpeted Rear Floor Mats	90.00
CF	Carpeted Front Floor Mats	90.00

GOVERNMENT SAFETY RATINGS

This vehicle has not been rated by the government for frontal crash, side crash or rollover risk. Source: National Highway Traffic Safety Administration (NHTSA).

www.safercar.gov or 1-888-327-4236

**EPA Fuel Economy Estimates**

<b>CITY MPG</b> <b>36</b> Expected range for most drivers 29 to 43 MPG	<b>Estimated Annual Fuel Cost</b> <b>\$1,498</b> based on 15,000 miles at \$3.70 per gallon Combined Fuel Economy This vehicle <b>37</b> All Minicompacts	<b>HIGHWAY MPG</b> <b>37</b> Expected range for most drivers 30 to 44 MPG
---	--	--

DELIVERY PROCESSING AND HANDLING FEE 730.00

**TOTAL \$16,260.00**

Dealer Name / Address: SCION OF ORANGE 5425 W. 150TH ORANGE, CA 92667

FIGURE 100. Monroney Label

1-3. Adjustable components (seats, mirrors, steering wheel)

► Type B

1 Seat position adjustment lever  
 2 Seatback angle adjustment lever  
 3 Vertical height adjustment lever

■ Moving the front passenger's seat  
 For easy access to the rear seat.

**STEP 1** Lift up the seatback angle adjustment lever.

When the seatback is folded to the forward limit, the seat can slide back and forth.

**STEP 2** Slide the seat to the front-most position.

After rear passengers are in, lift up the seatback and return the seat until it locks.

By raising the seatback, the seat locks at the upright position.

■ Head restraints  
 Head restraints are provided for all front seats.  
 The head restraints do not have adjustment function.

36

FIGURE 101. Driver Head Restraint Use and Adjustment

# Information from Vehicle Owner's Manual

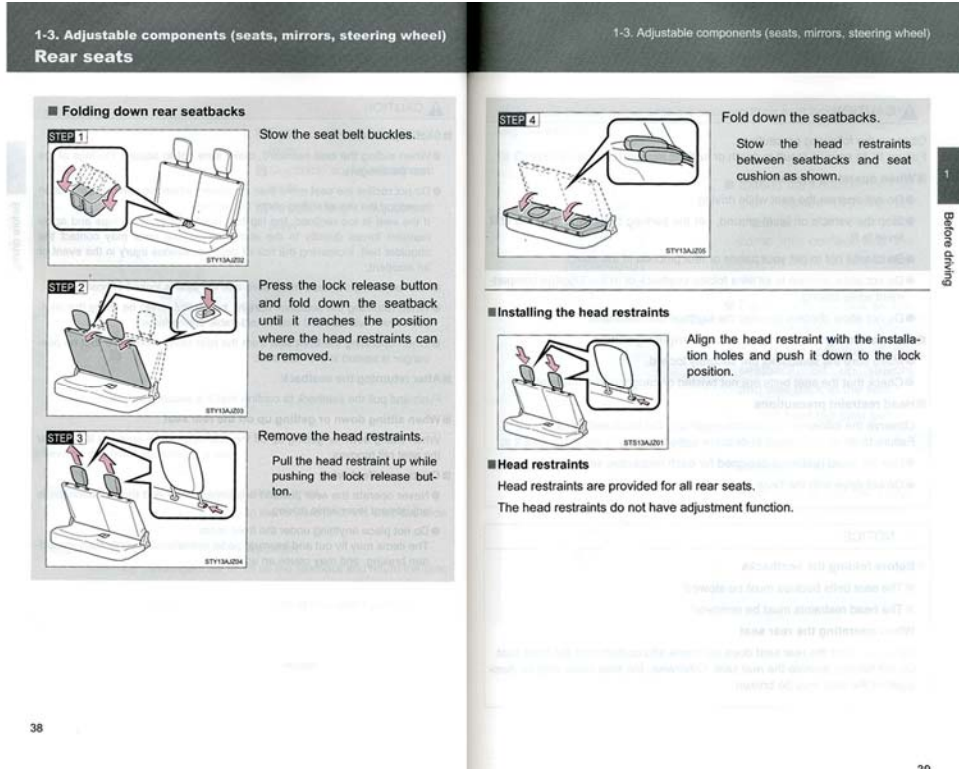

FIGURE 102. Left Rear Passenger Head Restraint Use and Adjustment Information from Vehicle Owner's Manual

**APPENDIX B**  
**DUMMY RESPONSE DATA**

## TABLE OF DATA PLOTS

Plot		Page
1	Driver Head Acceleration (X) Primary vs. Time	B-1
2	Driver Head Acceleration (Y) Primary vs. Time	B-1
3	Driver Head Acceleration (Z) Primary vs. Time	B-1
4	Driver Head Resultant Acceleration Primary vs. Time	B-1
5	Driver Upper Thorax Rib Deflection (Y) vs. Time	B-2
6	Driver Middle Thorax Rib Deflection (Y) vs. Time	B-2
7	Driver Lower Thorax Rib Deflection (Y) vs. Time	B-2
8	Driver Thorax Rib Deflection Maximum vs. Time	B-2
9	Driver Anterior Abdominal Force (Y) vs. Time	B-3
10	Driver Middle Abdominal Force (Y) vs. Time	B-3
11	Driver Posterior Abdominal Force (Y) vs. Time	B-3
12	Driver Total Abdominal Force (Y) vs. Time	B-3
13	Driver Pubic Symphysis Force (Y) vs. Time	B-4
14	Passenger Head Acceleration (X) vs. Time Primary	B-5
15	Passenger Head Acceleration (Y) vs. Time Primary	B-5
16	Passenger Head Acceleration (Z) vs. Time Primary	B-5
17	Passenger Head Resultant Acceleration Primary vs. Time	B-5
18	Passenger Lower Spine T12 Acceleration (X) vs. Time	B-6
19	Passenger Lower Spine T12 Acceleration (Y) vs. Time	B-6
20	Passenger Lower Spine T12 Acceleration (Z) vs. Time	B-6
21	Passenger Lower Spine T12 Resultant Acceleration vs. Time	B-6
22	Passenger Iliac Force on Impact Side (Y) vs. Time	B-7
23	Passenger Acetabulum Force on Impact Side (Y) vs. Time	B-7
24	Passenger Total Pelvic Force on Impact Side (Y) vs. Time	B-7

**The following additional data for this test can be obtained from the Research and Development section of the NHTSA website ([www.NHTSA.dot.gov](http://www.NHTSA.dot.gov))**

### Additional Driver & Passenger Dummy Instrumentation Data

Driver Lower Spine T12 Acceleration (X)  
 Driver Lower Spine T12 Acceleration (Y)  
 Driver Lower Spine T12 Acceleration (Z)  
 Passenger Upper Thorax Rib Deflection (Y)  
 Passenger Middle Thorax Rib Deflection (Y)  
 Passenger Lower Thorax Rib Deflection (Y)

Passenger Upper Abdomen Rib Deflection (Y)  
Passenger Lower Abdomen Rib Deflection (Y)  
Driver Head Acceleration Redundant (X)  
Driver Head Acceleration Redundant (Y)  
Driver Head Acceleration Redundant (Z)  
Passenger Head Acceleration Redundant (X)  
Passenger Head Acceleration Redundant (Y)  
Passenger Head Acceleration Redundant (Z)

### **Vehicle Instrumentation Data**

Vehicle Center of Gravity Acceleration (X)  
Vehicle Center of Gravity Acceleration (Y)  
Vehicle Center of Gravity Acceleration (Z)  
Right Side Sill at Front Seat Acceleration (X)  
Right Side Sill at Front Seat Acceleration (Y)  
Right Side Sill at Front Seat Acceleration (Z)  
Right Side Sill at Rear Seat Acceleration (X)  
Right Side Sill at Rear Seat Acceleration (Y)  
Right Side Sill at Rear Seat Acceleration (Z)  
Left Side Sill at Front Seat Acceleration (Y)  
Left Side Sill at Rear Seat Acceleration (Y)  
Lower A-Post Acceleration (Y)  
Middle A-Post Acceleration (Y)  
Lower B-Post Acceleration (Y)  
Middle B-Post Acceleration (Y)  
Front Seat Track Acceleration (Y)  
Rear Seat Structure Acceleration (Y)  
Right Rear Occupant Compartment Acceleration (Y)  
Engine Block (X)  
Engine Block (Y)  
Rear Floorpan Above Axle Acceleration (X)  
Rear Floorpan Above Axle Acceleration (Y)  
Rear Floorpan Above Axle Acceleration (Z)

### **MDB Instrumentation Data**

MDB Center of Gravity Acceleration (X)

MDB Center of Gravity Acceleration (Y)

MDB Center of Gravity Acceleration (Z)

MDB Rear Acceleration (X)

MDB Rear Acceleration (Y)

Left MDB Contact Switch

Right MDB Contact Switch

Test Vehicle: 2012 Scion iQ 3-Door Hatchback  
 Test Program: 61 km/h (38 mph) Side Impact NCAP 27° Moving Deformable Barrier Test

NHTSA No.: MC5120  
 Test Date: 2/23/12

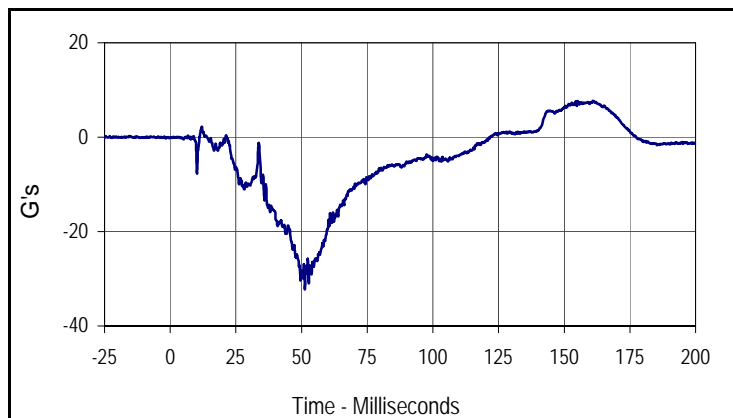

Curve Description			
Driver Head Acceleration X Primary			
Plot No.	Type	SAE Class	Units
001	FIL	1000	G's
Max	Time	Min	Time
7.7	160.9	-32.2	51.3

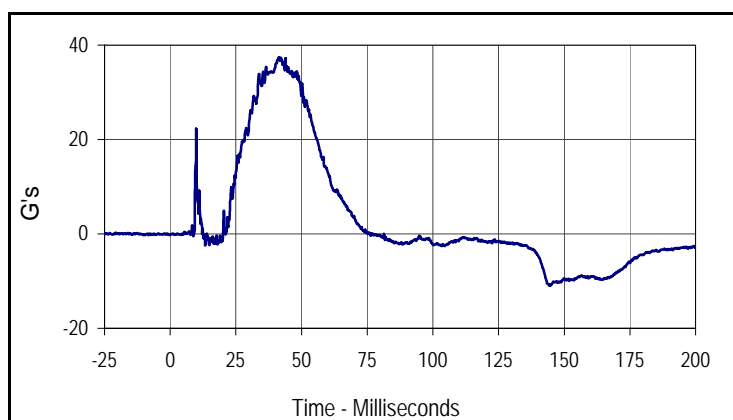

Curve Description			
Driver Head Acceleration Y Primary			
Plot No.	Type	SAE Class	Units
002	FIL	1000	G's
Max	Time	Min	Time
37.4	41.4	-11.0	144.3

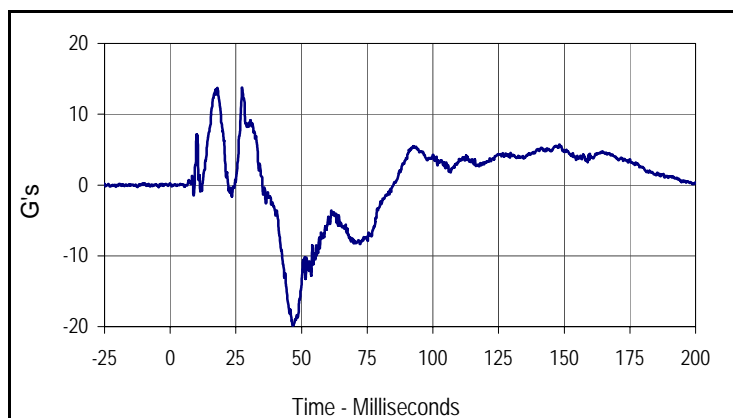

Curve Description			
Driver Head Acceleration Z Primary			
Plot No.	Type	SAE Class	Units
003	FIL	1000	G's
Max	Time	Min	Time
13.8	27.4	-19.8	46.7

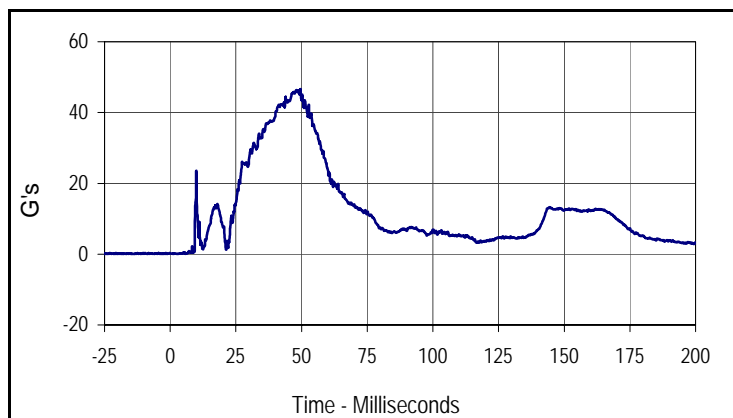

Curve Description			
Driver Head Resultant Acceleration Primary			
Plot No.	Type	SAE Class	Units
004	RES	1000	G's
Max	Time	Min	Time
46.6	49.5	0.0	2.8

Test Vehicle: 2012 Scion iQ 3-Door Hatchback  
 Test Program: 61 km/h (38 mph) Side Impact NCAP 27° Moving Deformable Barrier Test

NHTSA No.: MC5120  
 Test Date: 2/23/12

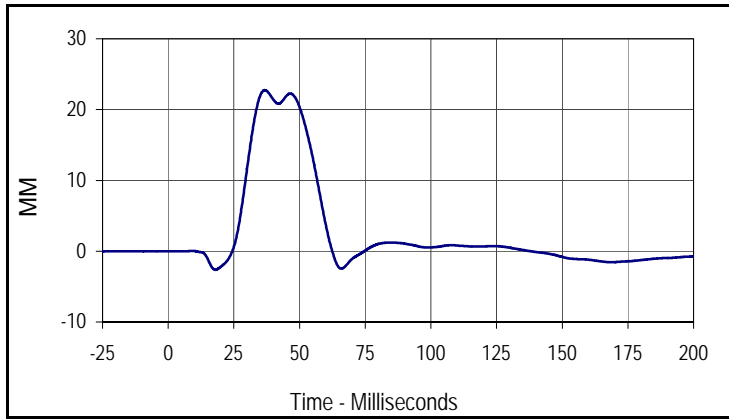

Curve Description			
Driver Upper Thorax Rib Deflection Y			
Plot No.	Type	SAE Class	Units
005	FIL	180	MM
Max	Time	Min	Time
22.7	36.8	-2.6	18.0

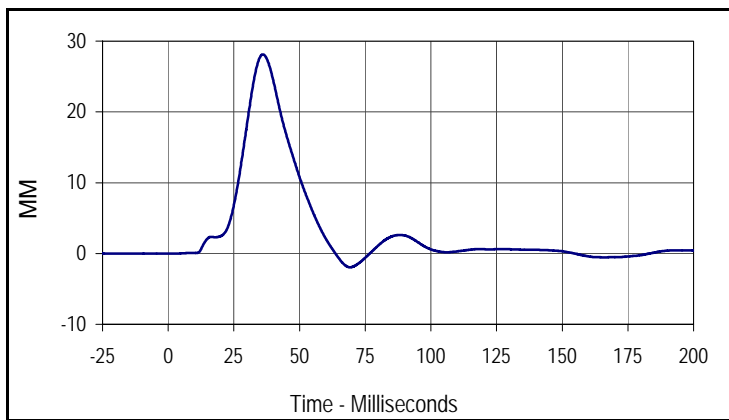

Curve Description			
Driver Middle Thorax Rib Deflection Y			
Plot No.	Type	SAE Class	Units
006	FIL	180	MM
Max	Time	Min	Time
28.1	36.1	-2.0	69.2

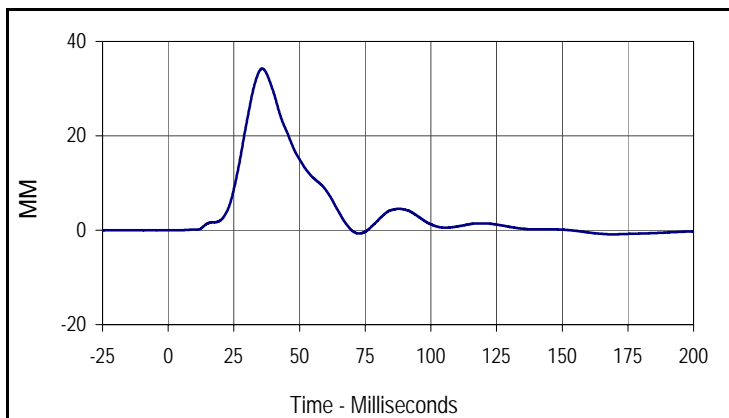

Curve Description			
Driver Lower Thorax Rib Deflection Y			
Plot No.	Type	SAE Class	Units
007	FIL	180	MM
Max	Time	Min	Time
34.2	35.8	-0.9	168.3

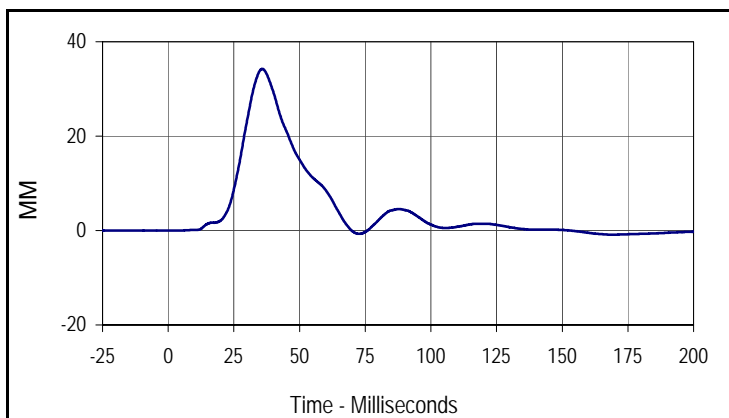

Curve Description			
Driver Thorax Rib Deflection Maximum			
Plot No.	Type	SAE Class	Units
010	FIL	180	MM
Max	Time	Min	Time
34.2	35.8	-0.9	168.3

Test Vehicle: 2012 Scion iQ 3-Door Hatchback  
 Test Program: 61 km/h (38 mph) Side Impact NCAP 27° Moving Deformable Barrier Test

NHTSA No.: MC5120  
 Test Date: 2/23/12

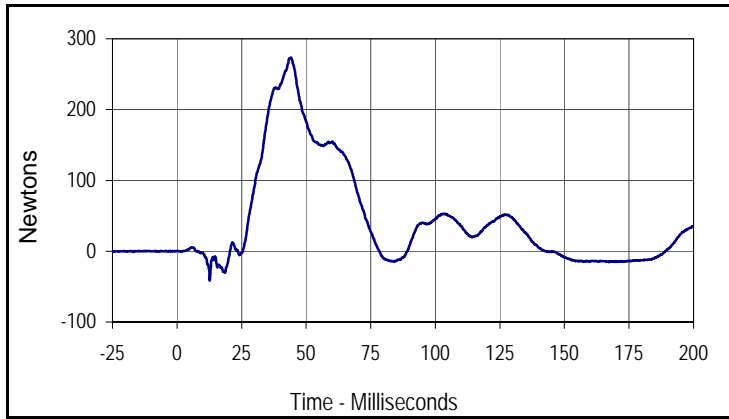

Curve Description			
Driver Anterior Abdominal Force Y			
Plot No.	Type	SAE Class	Units
008	FIL	600	Newtons
Max	Time	Min	Time
273.2	44.1	-41.0	12.7

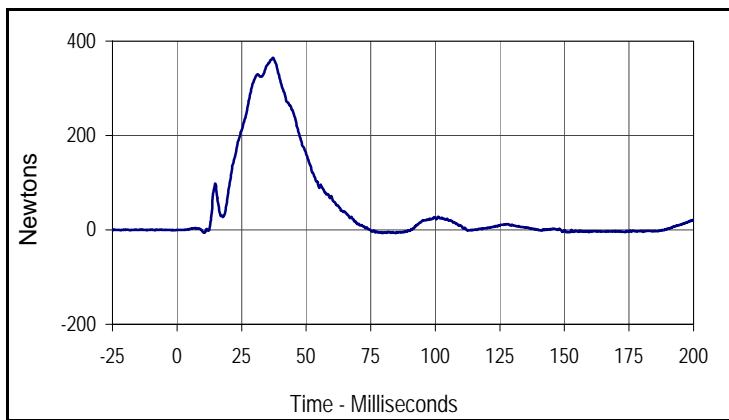

Curve Description			
Driver Middle Abdominal Force Y			
Plot No.	Type	SAE Class	Units
009	FIL	600	Newtons
Max	Time	Min	Time
364.6	37.2	-6.7	84.7

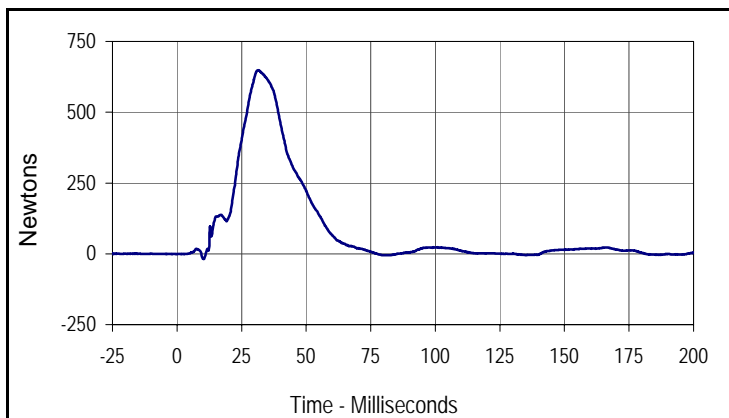

Curve Description			
Driver Posterior Abdominal Force Y			
Plot No.	Type	SAE Class	Units
011	FIL	600	Newtons
Max	Time	Min	Time
648.5	31.4	-18.5	10.4

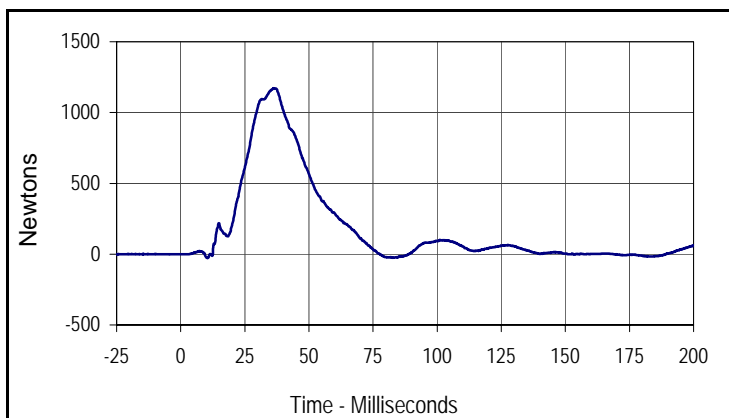

Curve Description			
Driver Total Abdominal Force			
Plot No.	Type	SAE Class	Units
012	SUM	600	Newtons
Max	Time	Min	Time
1171.6	36.2	-28.1	10.5

Test Vehicle: 2012 Scion iQ 3-Door Hatchback  
 Test Program: 61 km/h (38 mph) Side Impact NCAP 27° Moving Deformable Barrier Test

NHTSA No.: MC5120  
 Test Date: 2/23/12

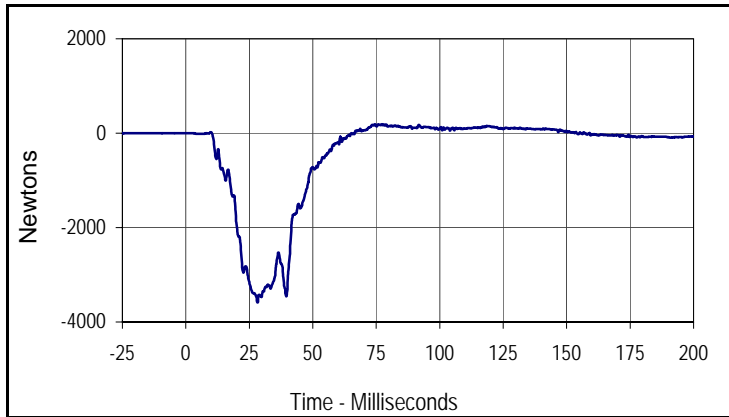

Curve Description			
Driver Pubic Symphysis Force Y			
Plot No.	Type	SAE Class	Units
013	FIL	600	Newtons
Max	Time	Min	Time
191.1	75.8	-3588.4	28.2

Test Vehicle: 2012 Scion iQ 3-Door Hatchback  
 Test Program: 61 km/h (38 mph) Side Impact NCAP 27° Moving Deformable Barrier Test

NHTSA No.: MC5120  
 Test Date: 2/23/12

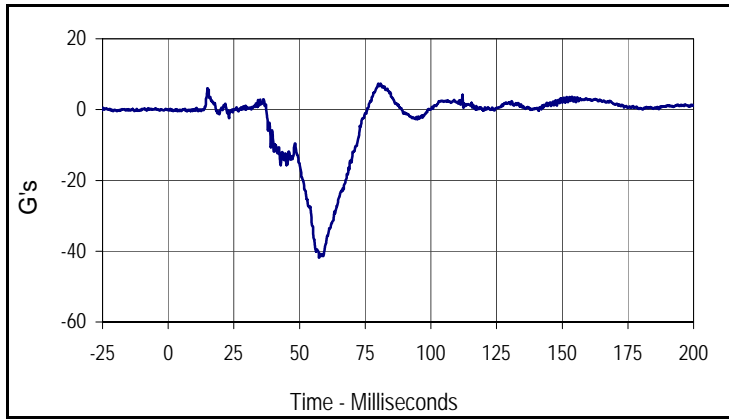

Curve Description			
Passenger Head Acceleration X Primary			
Plot No.	Type	SAE Class	Units
014	FIL	1000	G's
Max	Time	Min	Time
7.4	80.0	-41.8	57.5

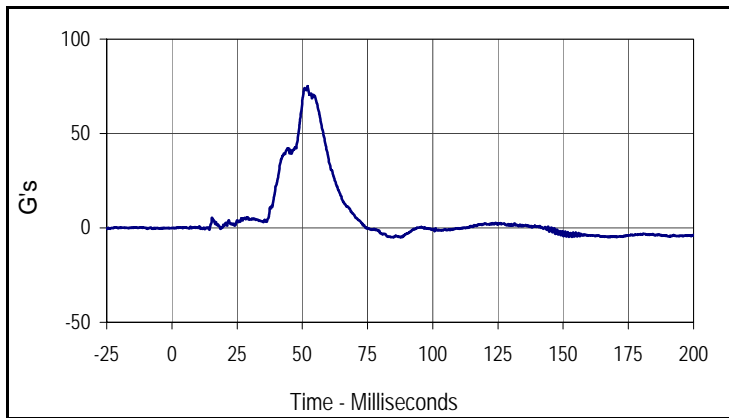

Curve Description			
Passenger Head Acceleration Y Primary			
Plot No.	Type	SAE Class	Units
015	FIL	1000	G's
Max	Time	Min	Time
75.0	52.0	-5.0	84.7

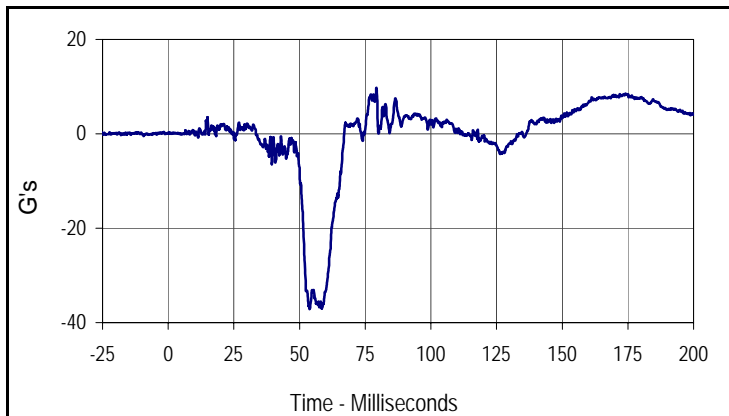

Curve Description			
Passenger Head Acceleration Z Primary			
Plot No.	Type	SAE Class	Units
016	FIL	1000	G's
Max	Time	Min	Time
9.8	79.3	-37.2	53.8

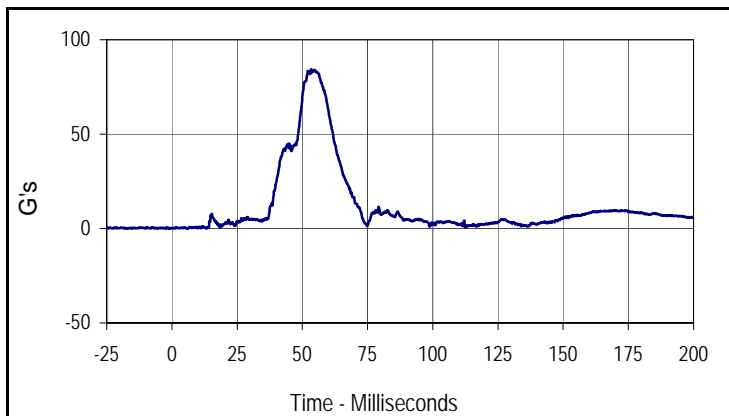

Curve Description			
Passenger Head Acceleration Resultant Primary			
Plot No.	Type	SAE Class	Units
017	RES	1000	G's
Max	Time	Min	Time
84.4	53.4	0.1	6.0

Test Vehicle: 2012 Scion iQ 3-Door Hatchback  
 Test Program: 61 km/h (38 mph) Side Impact NCAP 27° Moving Deformable Barrier Test

NHTSA No.: MC5120  
 Test Date: 2/23/12

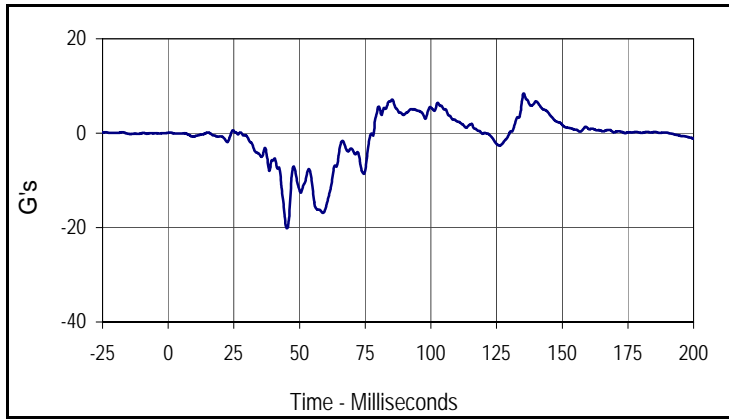

Curve Description			
Passenger Lower Spine T12 Acceleration X			
Plot No.	Type	SAE Class	Units
019	FIL	180	G's
Max	Time	Min	Time
8.4	135.3	-20.1	45.2

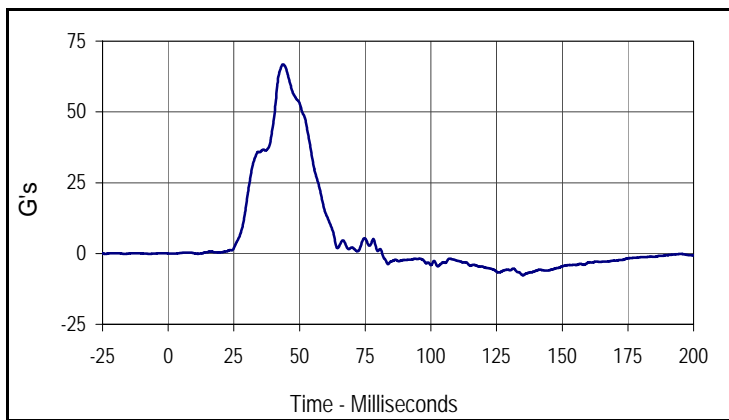

Curve Description			
Passenger Lower Spine T12 Acceleration Y			
Plot No.	Type	SAE Class	Units
020	FIL	180	G's
Max	Time	Min	Time
66.8	43.7	-7.7	135.0

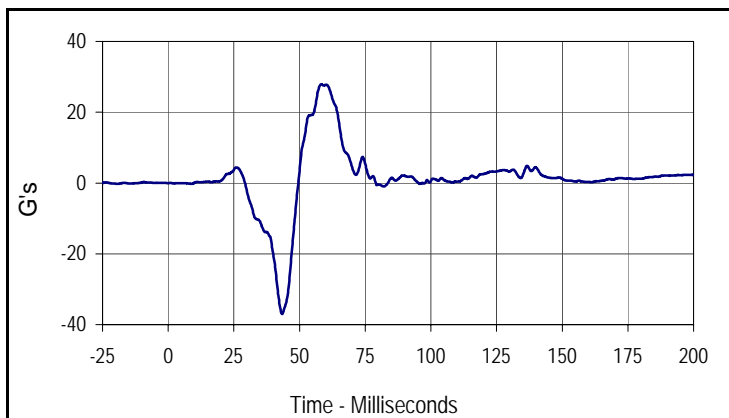

Curve Description			
Passenger Lower Spine T12 Acceleration Z			
Plot No.	Type	SAE Class	Units
021	FIL	180	G's
Max	Time	Min	Time
27.9	58.2	-37.0	43.3

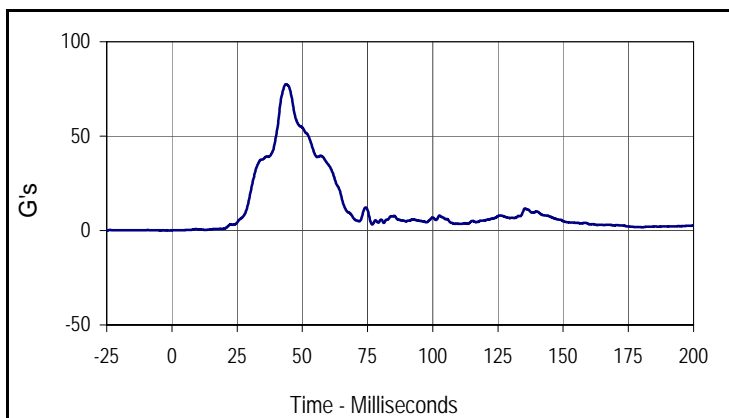

Curve Description			
Passenger Lower Spine T12 Acceleration Res.			
Plot No.	Type	SAE Class	Units
022	RES	180	G's
Max	Time	Min	Time
77.4	43.6	0.1	3.1

Test Vehicle: 2012 Scion iQ 3-Door Hatchback  
 Test Program: 61 km/h (38 mph) Side Impact NCAP 27° Moving Deformable Barrier Test

NHTSA No.: MC5120  
 Test Date: 2/23/12

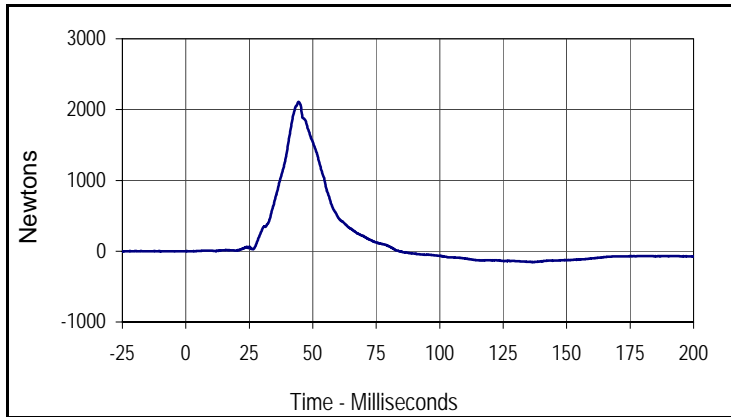

Curve Description			
Passenger Iliac Force on Impact Side Y			
Plot No.	Type	SAE Class	Units
023	FIL	600	Newtons
Max	Time	Min	Time
2110.5	44.4	-154.1	137.1

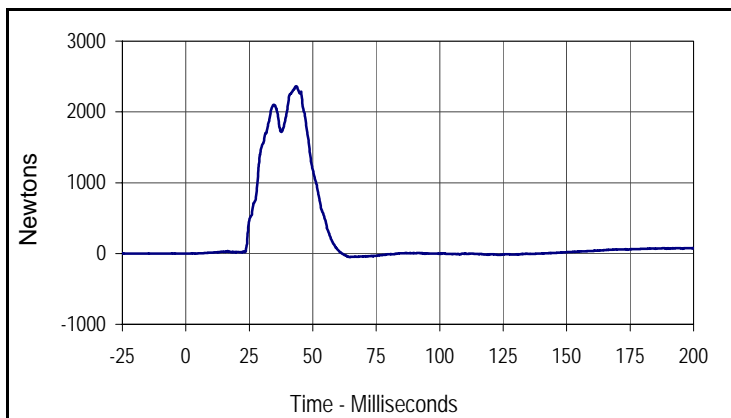

Curve Description			
Passenger Acetabulum Force on Impact Side Y			
Plot No.	Type	SAE Class	Units
024	FIL	600	Newtons
Max	Time	Min	Time
2362.9	43.5	-50.7	64.7

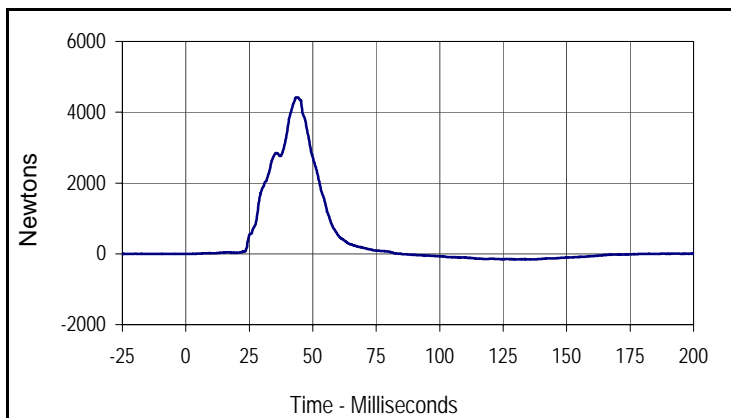

Curve Description			
Passenger Total Pelvic Force			
Plot No.	Type	SAE Class	Units
018	SUM	600	Newtons
Max	Time	Min	Time
4421.2	43.8	-160.2	137.2

**APPENDIX C**  
**DUMMY CONFIGURATION AND PERFORMANCE VERIFICATION DATA**

**APPENDIX C**  
**PRE-TEST / ATD CONFIGURATION AND PERFORMANCE VERIFICATION DATA**

Test Program: ES2re External Measurements

Test Date: 2/13/12

ATD Serial No.: F035

Test I.D.: N/A



Tested Parameter		Units	Specification	Result	Pass/Fail
Laboratory Temperature		°C	20.6 to 22.2	21.2	Pass
Laboratory Relative Humidity		%	10 to 70	31	Pass
1	Sitting Height	mm	900 - 918	910	Pass
2	Seat to Shoulder Joint	mm	558 - 572	565	Pass
3	Seat to Lower Face of Thoracic Spine Box	mm	346 - 356	351	Pass
4	Seat to Hip Joint (Center of Bolt)	mm	97 - 103	100	Pass
5	Sole to Seat, Sitting	mm	333 - 451	385	Pass
6	Head Width	mm	152 - 158	156	Pass
7	Shoulder / Arm Width	mm	461 - 479	470	Pass
8	Thorax Width	mm	322 - 332	328	Pass
9	Abdomen Width	mm	273 - 287	280	Pass
10	Pelvis Lap Width	mm	359 - 373	363	Pass
11	Head Depth	mm	196 - 206	201	Pass
12	Thorax Depth	mm	262 - 272	270	Pass
13	Abdomen Width	mm	194 - 204	200	Pass
14	Pelvis Depth	mm	235 - 245	240	Pass
15	Back of Buttocks to Hip Joint (Center of Bolt)	mm	150 - 160	155	Pass
16	Back of Buttocks to Front Knee	mm	597 - 615	609	Pass
Overall Test Results					Pass

Test Program: ES2re Head Drop Test  
 ATD Serial No.: F035

Test Date: 2/13/12  
 Test I.D.: F035HD026



Tested Parameter	Units	Specification	Result	Pass/Fail
Head Assembly Soak Time	Minutes	≥240	240	Pass
Temperature During Soak	Max	20.6 to 22.2	21.7	Pass
	Min		20.7	Pass
Humidity During Soak	Max	10.0 to 70.0	35.2	Pass
	Min		29.8	Pass
Laboratory Temperature During Test	°C	20.6 to 22.2	21.4	Pass
Laboratory Humidity During Test	%	10.0 to 70.0	34.7	Pass
Peak Head Resultant Acceleration	G's	125 to 155	141.1	Pass
Peak Head X Acceleration	G's	≤15	5.5	Pass
Is Acceleration Unimodal?	Yes/No	Yes	Yes	Pass
Oscillations After Main Pulse	%	<15	4.6	Pass
Overall Test Results				Pass

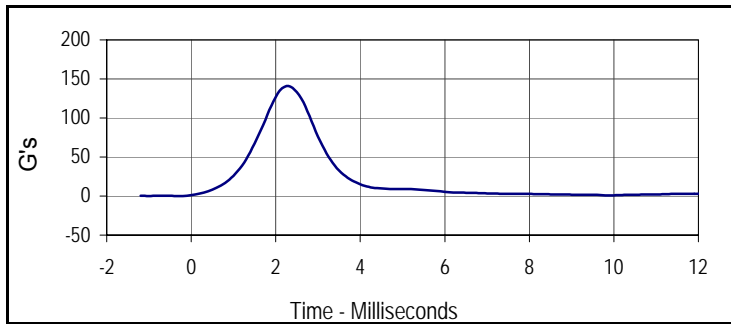

Curve Description			
Head Resultant			
Plot No.	Type	SAE Class	Units
001	RES	1000	G's
Max	Time	Min	Time
141.1	2.3	0.1	-0.2

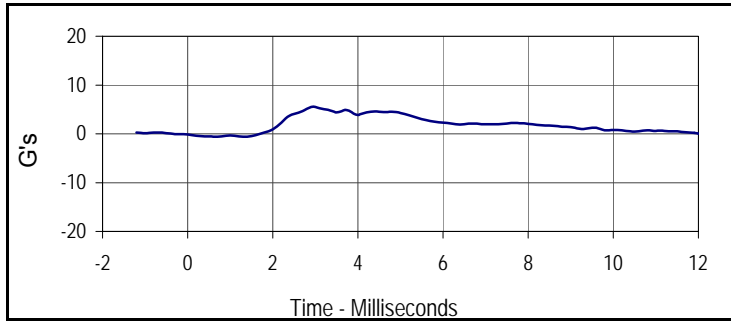

Curve Description			
Head X			
Plot No.	Type	SAE Class	Units
002	FIL	1000	G's
Max	Time	Min	Time
5.5	3.0	-0.6	1.3

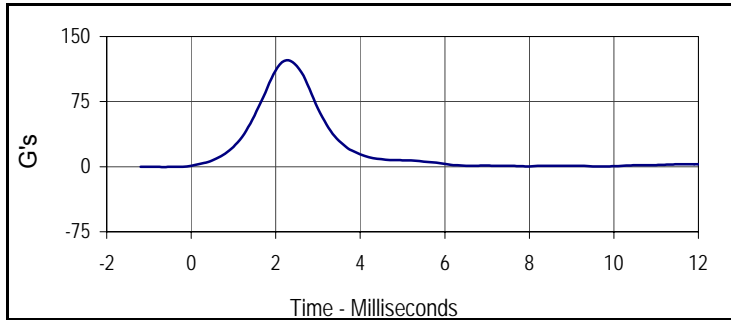

Curve Description			
Head Y			
Plot No.	Type	SAE Class	Units
003	FIL	1000	G's
Max	Time	Min	Time
122.8	2.3	-0.4	-0.6

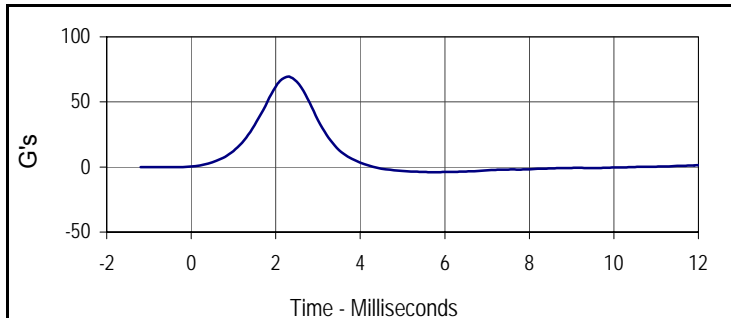

Curve Description			
Head Z			
Plot No.	Type	SAE Class	Units
004	FIL	1000	G's
Max	Time	Min	Time
69.4	2.3	-4.0	5.8

Test Program: ES2re Neck Flexion Test  
 ATD Serial No.: F035

Test Date: 2/13/12  
 Test I.D.: F035NB026



Tested Parameter	Units	Specification	Result	Pass/Fail
Neck Assembly Soak Time	Minutes	≥240	280	Pass
Temperature During Soak	Max	20.6 to 22.2	21.7	Pass
	Min		20.7	Pass
Humidity During Soak	Max	10.0 to 70.0	35.2	Pass
	Min		29.8	Pass
Laboratory Temperature During Test	°C	20.6 to 22.2	21.1	Pass
Laboratory Humidity During Test	%	10.0 to 70.0	32.1	Pass
Pendulum Velocity	m/s	3.3 to 3.5	3.4	Pass
Headform Flexion	Max	49 to 59	53.3	Pass
	Time	54 to 66	61.0	Pass
Headform Flexion Decay (Peak to Zero)	msec	53 to 88	61.8	Pass
Overall Test Results				Pass

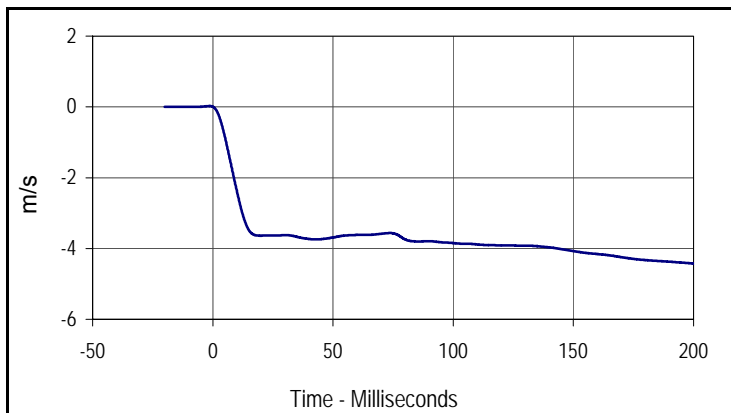

Curve Description			
Pendulum Velocity			
Plot No.	Type	SAE Class	Units
001	FIL	60	m/s
Max	Time	Min	Time
0.0	-1.3	-4.4	200.0

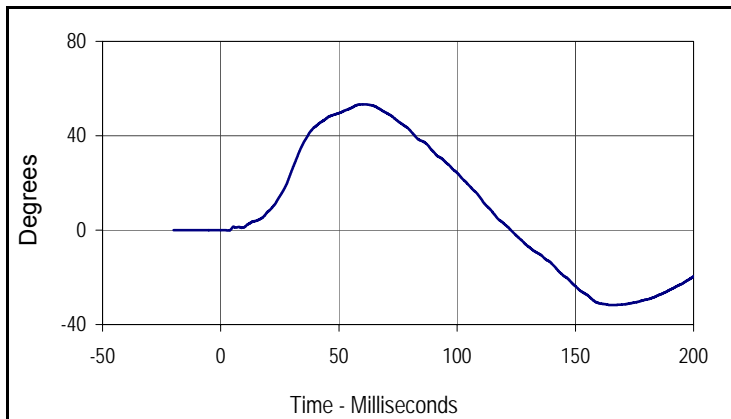

Curve Description			
Headform Rotation			
Plot No.	Type	SAE Class	Units
002	FIL	180	Degrees
Max	Time	Min	Time
53.3	61.0	-31.8	164.8

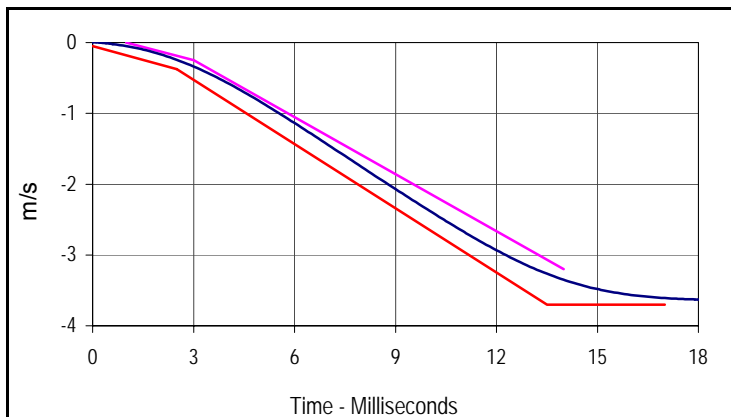

Curve Description			
Pendulum Velocity			
Plot No.	Type	SAE Class	Units
001	FIL	60	m/s
Max	Time	Min	Time
0.0	-1.3	-4.4	200.0

Upper Boundary		Lower Boundary	
Time (msec)	Velocity (m/s)	Time (msec)	Velocity (m/s)
1.0	0.00	0.0	-0.05
3.0	-0.03	2.5	-0.375
14.0	-3.20	13.5	-3.70
		17.0	-3.70

Test Program: ES2re Neck Flexion Test  
 ATD Serial No.: F035

Test Date: 2/13/12  
 Test I.D.: F035NB026

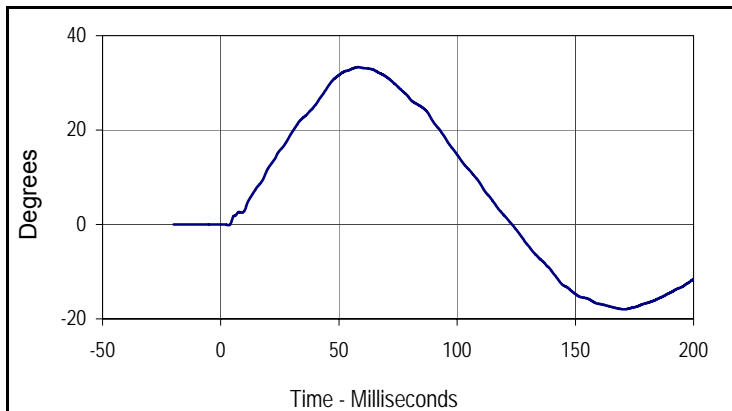

Curve Description			
Potentiometer A			
Plot No.	Type	SAE Class	Units
003	FIL	180	Degrees
Max	Time	Min	Time
33.3	58.0	-18.0	170.7

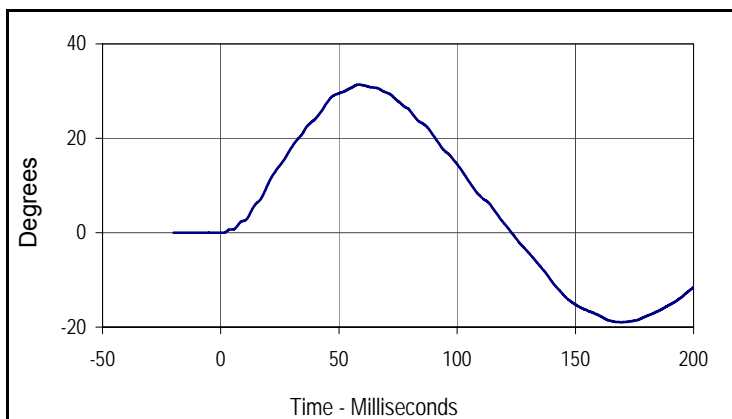

Curve Description			
Potentiometer B			
Plot No.	Type	SAE Class	Units
004	FIL	180	Degrees
Max	Time	Min	Time
31.4	58.3	-19.0	169.4

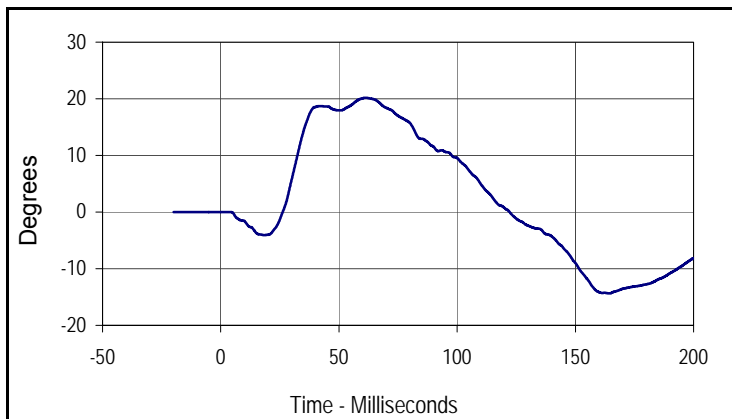

Curve Description			
Potentiometer C			
Plot No.	Type	SAE Class	Units
005	FIL	180	Degrees
Max	Time	Min	Time
20.2	61.2	-14.4	164.3

Test Program: ES2re Shoulder Impact Test  
 ATD Serial No.: F035

Test Date: 2/13/12  
 Test I.D.: F035SH026



Tested Parameter	Units	Specification	Result	Pass/Fail
Dummy Soak Time	Minutes	≥240	310	Pass
Temperature During Soak	Max	20.6 to 22.2	21.7	Pass
	Min		20.7	Pass
Humidity During Soak	Max	10.0 to 70.0	35.2	Pass
	Min		29.8	Pass
Laboratory Temperature During Test	°C	20.6 to 22.2	21.0	Pass
Laboratory Humidity During Test	%	10.0 to 70.0	31.9	Pass
Pendulum Speed	m/s	4.2 to 4.4	4.3	Pass
Peak Impactor Acceleration	G's	7.5 to 10.5	8.9	Pass
Overall Test Results				Pass

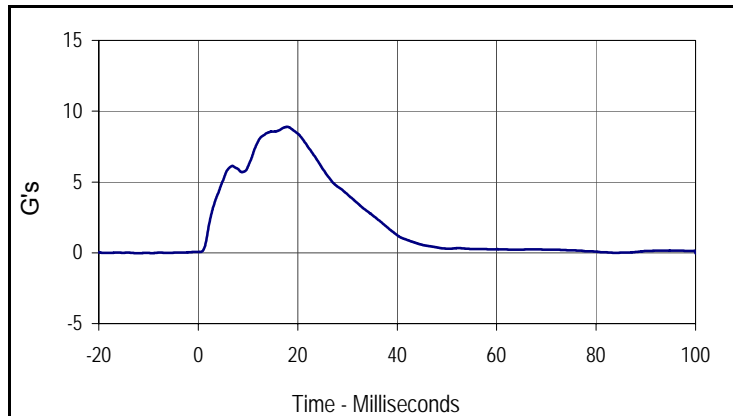

Curve Description			
Impactor Acceleration			
Plot No.	Type	SAE Class	Units
001	FIL	180	G's
Max	Time	Min	Time
8.9	17.9	0.0	-12.4

Test Program: ES2re Thorax - Rib Drop Test  
 ATD Serial No.: F035 Rib #1

Test Date: 2/13/12  
 Test I.D.: F035RB1026



Tested Parameter	Units	Specification	Result	Pass/Fail
Rib Module Soak Time	Minutes	≥240	350	Pass
Temperature During Soak	Max	20.6 to 22.2	21.7	Pass
	Min		20.7	Pass
Humidity During Soak	Max	10.0 to 70.0	35.2	Pass
	Min		29.8	Pass
Laboratory Temperature During Test	°C	20.6 to 22.2	21.0	Pass
Laboratory Humidity During Test	%	10.0 to 70.0	32.1	Pass
Peak Rib Deflection at 459 +/- 5 mm Drop Height	mm	36 to 40	38.3	Pass
Peak Rib Deflection at 815 +/- 8 mm Drop Height	mm	46 to 51	48.3	Pass
Overall Test Results				Pass

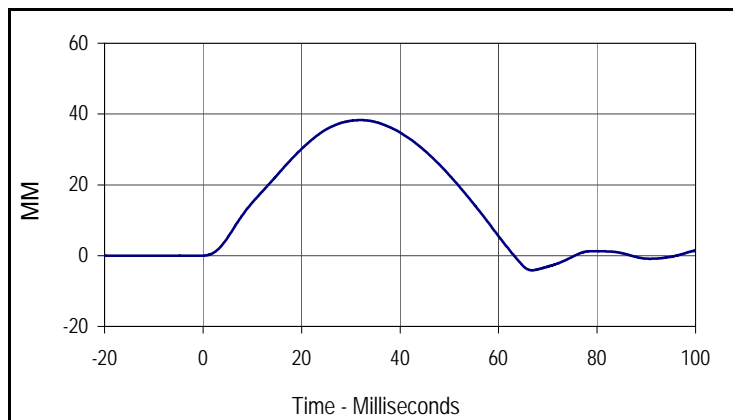

Curve Description			
Upper Rib Deflection (459 mm Drop Height)			
Plot No.	Type	SAE Class	Units
001	FIL	180	MM
Max	Time	Min	Time
38.3	32.0	-4.1	66.8

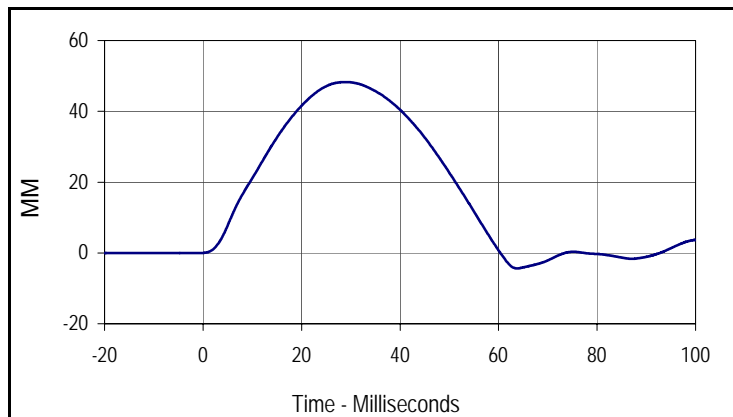

Curve Description			
Upper Rib Deflection (815 mm Drop Height)			
Plot No.	Type	SAE Class	Units
002	FIL	180	MM
Max	Time	Min	Time
48.3	28.9	-4.4	63.7

Test Program: ES2re Thorax - Rib Drop Test  
 ATD Serial No.: F035 Rib #2

Test Date: 2/13/12  
 Test I.D.: F035RB2026



Tested Parameter	Units	Specification	Result	Pass/Fail
Rib Module Soak Time	Minutes	≥240	390	Pass
Temperature During Soak	Max	20.6 to 22.2	21.7	Pass
	Min		20.7	Pass
Humidity During Soak	Max	10.0 to 70.0	35.2	Pass
	Min		29.8	Pass
Laboratory Temperature During Test	°C	20.6 to 22.2	20.8	Pass
Laboratory Humidity During Test	%	10.0 to 70.0	34.9	Pass
Peak Rib Deflection at 459 +/- 5 mm Drop Height	mm	36 to 40	38.6	Pass
Peak Rib Deflection at 815 +/- 8 mm Drop Height	mm	46 to 51	49.7	Pass
Overall Test Results				Pass

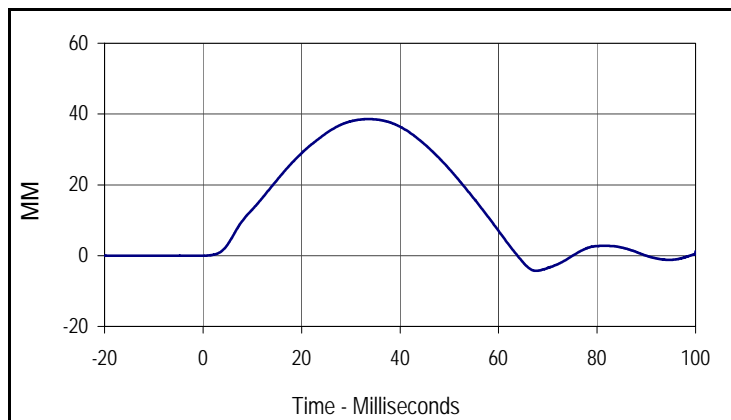

Curve Description			
Middle Rib Deflection (459 mm Drop Height)			
Plot No.	Type	SAE Class	Units
001	FIL	180	MM
Max	Time	Min	Time
38.6	33.5	-4.3	67.7

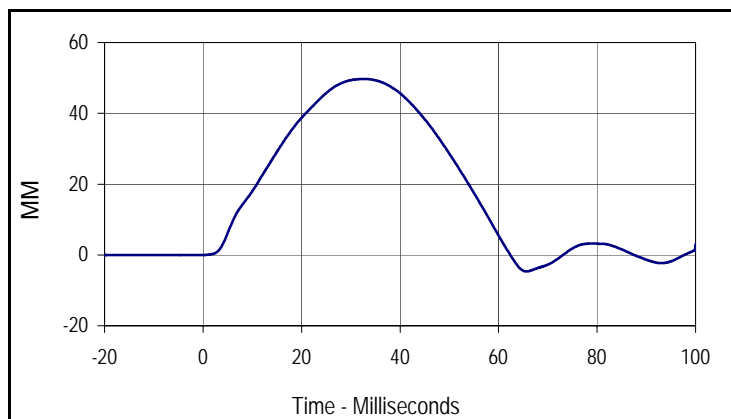

Curve Description			
Middle Rib Deflection (815 mm Drop Height)			
Plot No.	Type	SAE Class	Units
002	FIL	180	MM
Max	Time	Min	Time
49.7	32.8	-4.7	65.7

Test Program: ES2re Thorax - Rib Drop Test  
 ATD Serial No.: F035 Rib # 3

Test Date: 2/13/12  
 Test I.D.: F035RB3026



Tested Parameter	Units	Specification	Result	Pass/Fail
Rib Module Soak Time	Minutes	≥240	420	Pass
Temperature During Soak	Max	20.6 to 22.2	21.7	Pass
	Min		20.7	Pass
Humidity During Soak	Max	10.0 to 70.0	35.2	Pass
	Min		29.8	Pass
Laboratory Temperature During Test	°C	20.6 to 22.2	21.6	Pass
Laboratory Humidity During Test	%	10.0 to 70.0	31.7	Pass
Peak Rib Deflection at 459 +/- 5 mm Drop Height	mm	36 to 40	37.0	Pass
Peak Rib Deflection at 815 +/- 8 mm Drop Height	mm	46 to 51	48.4	Pass
Overall Test Results				Pass

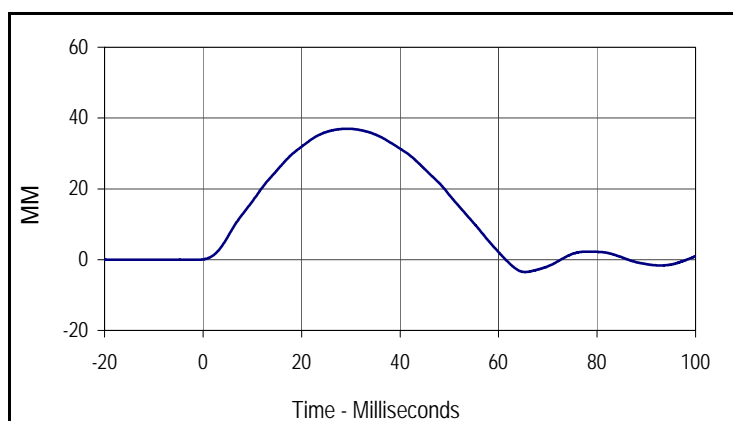

Curve Description			
Lower Rib Deflection (459 mm Drop Height)			
Plot No.	Type	SAE Class	Units
001	FIL	180	MM
Max	Time	Min	Time
37.0	29.3	-3.5	65.4

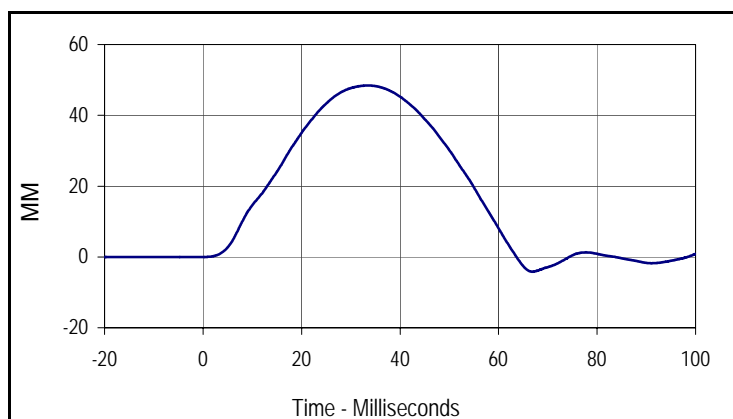

Curve Description			
Lower Rib Deflection (815 mm Drop Height)			
Plot No.	Type	SAE Class	Units
001	FIL	180	MM
Max	Time	Min	Time
48.4	33.4	-4.2	66.9

Test Program: ES2re Thorax - Full Body Impact Test  
 ATD Serial No.: F035

Test Date: 2/13/12  
 Test I.D.: F035TH026



Tested Parameter	Units	Specification	Result	Pass/Fail
Dummy Soak Time	Minutes	≥240	440	Pass
Temperature During Soak	Max	20.6 to 22.2	21.7	Pass
	Min		20.7	Pass
Humidity During Soak	Max	10.0 to 70.0	35.2	Pass
	Min		29.8	Pass
Laboratory Temperature During Test	°C	20.6 to 22.2	20.8	Pass
Laboratory Humidity During Test	%	10.0 to 70.0	32.1	Pass
Peak Impactor Velocity	m/s	5.4 to 5.6	5.6	Pass
Peak Impactor Force	N	5100 to 6200	5536.8	Pass
	msec	> 6.0 msec	10.3	Pass
Peak Upper Rib Deflection	mm	34 to 41	37.0	Pass
Peak Middle Rib Deflection	mm	37 to 45	40.6	Pass
Peak Lower Rib Deflection	mm	37 to 44	41.1	Pass
Overall Test Results				Pass

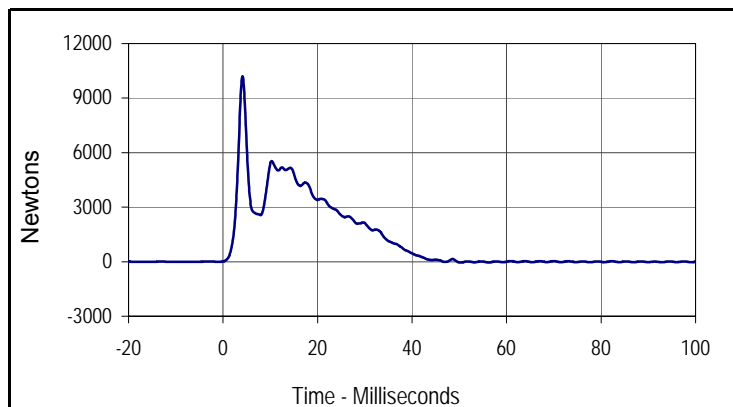

Curve Description			
Impactor Force			
Plot No.	Type	SAE Class	Units
001	FIL	180	Newtons
Max	Time	Min	Time
10204.1	4.1	-49.8	50.2

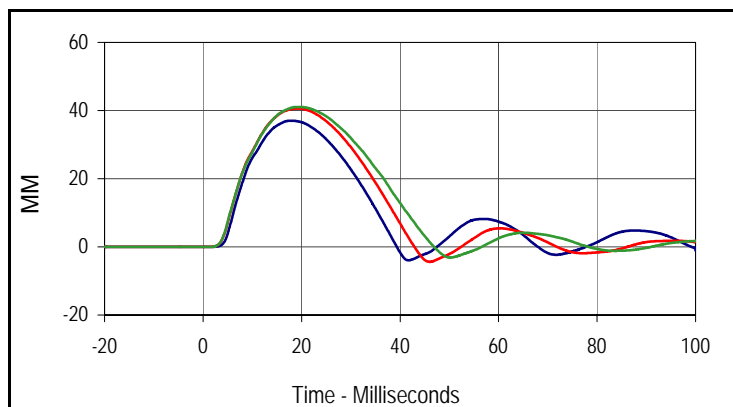

Curve Description			
Upper, Middle, Lower Rib Deflections			
Plot No.	Type	SAE Class	Units
002	FIL	180	MM
Max (Upper)	Time	Min (Upper)	Time
37.0	17.8	-3.9	41.8
Max (Middle)	Time	Min (Middle)	Time
40.6	19.2	-4.4	46.0
Max (Lower)	Time	Min (Lower)	Time
41.1	19.3	-3.1	50.2

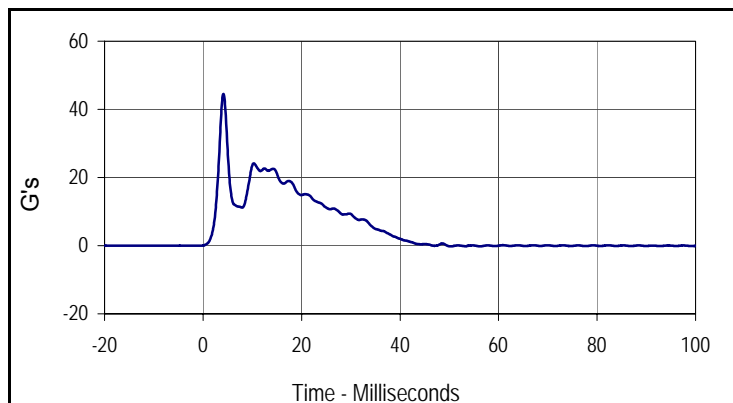

Curve Description			
Impactor Acceleration			
Plot No.	Type	SAE Class	Units
003	FIL	180	G's
Max	Time	Min	Time
44.5	4.1	-0.2	50.2

Test Program: ES2re Abdomen Impact Test  
 ATD Serial No.: F035

Test Date: 2/13/12  
 Test I.D.: F035ABD026



Tested Parameter	Units	Specification	Result	Pass/Fail
Dummy Soak Time	Minutes	≥240	450	Pass
Temperature During Soak	Max	20.6 to 22.2	21.7	Pass
	Min		20.7	Pass
Humidity During Soak	Max	10.0 to 70.0	35.2	Pass
	Min		29.8	Pass
Laboratory Temperature During Test	°C	20.6 to 22.2	21.2	Pass
Laboratory Humidity During Test	%	10.0 to 70.0	29.9	Pass
Probe Velocity	m/s	3.9 to 4.1	4.0	Pass
Peak Impactor Force	N	4000 to 4800	4391.2	Pass
	msec	10.6 to 13.0	11.8	Pass
Sum of Abdominal Forces	N	2200 to 2700	2419.5	Pass
	msec	10.0 to 12.3	12.0	Pass
Overall Test Results				Pass

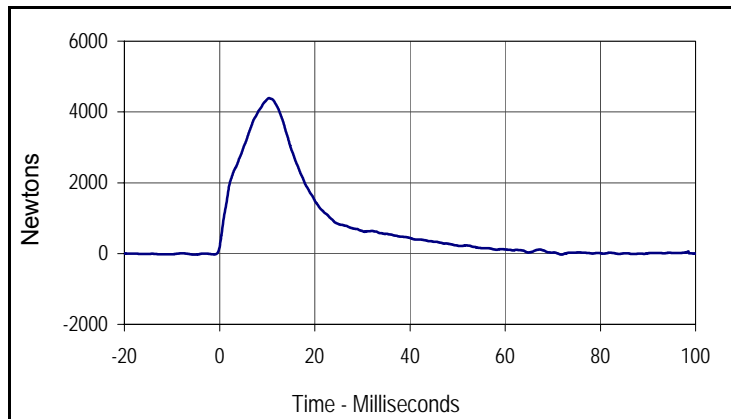

Curve Description			
Impactor Force			
Plot No.	Type	SAE Class	Units
001	FIL	180	Newtons
Max	Time	Min	Time
4391.2	11.8	-32.3	73.2

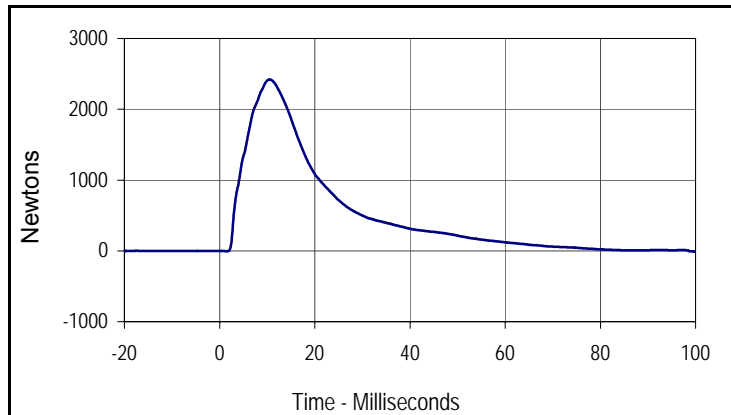

Curve Description			
Abdomen Sum Resultant			
Plot No.	Type	SAE Class	Units
002	RES	600	Newtons
Max	Time	Min	Time
2419.5	12.0	-8.5	#N/A

Test Program: ES2re Abdomen Impact Test  
 ATD Serial No.: F035

Test Date: 2/13/12  
 Test I.D.: F035ABD026

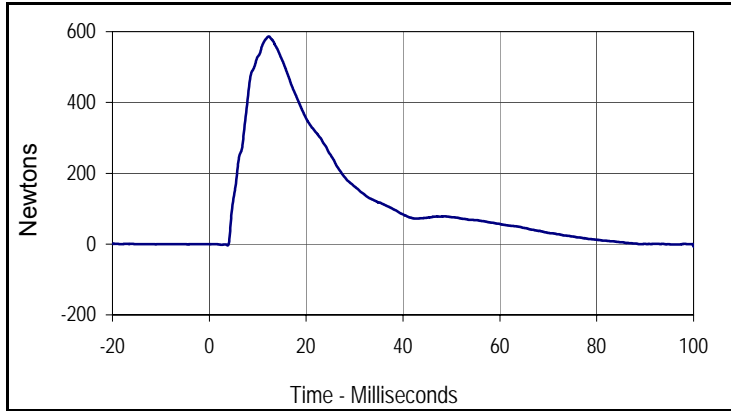

Curve Description			
Front Abdomen Force			
Plot No.	Type	SAE Class	Units
003	FIL	600	Newtons
Max	Time	Min	Time
586.7	12.3	-8.5	101.2

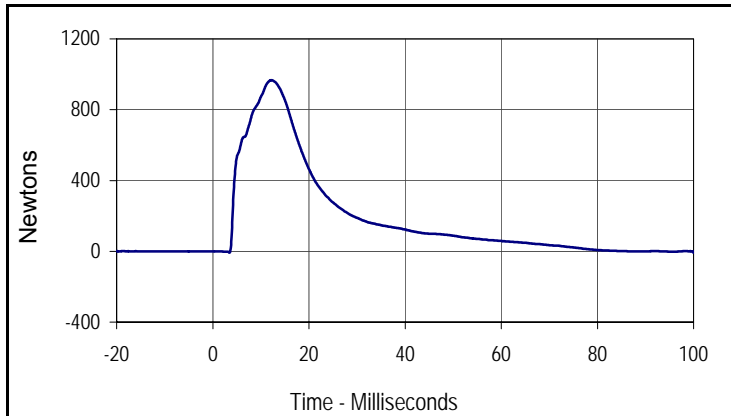

Curve Description			
Middle Abdomen Force			
Plot No.	Type	SAE Class	Units
004	FIL	600	Newtons
Max	Time	Min	Time
966.3	12.2	-8.5	101.2

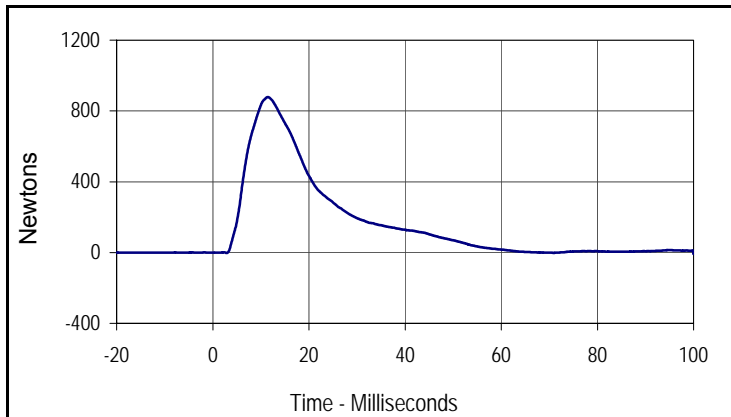

Curve Description			
Rear Abdomen Force			
Plot No.	Type	SAE Class	Units
005	FIL	600	Newtons
Max	Time	Min	Time
878.6	11.5	-8.5	101.2

Test Program: ES2re Lumbar Flexion Test  
 ATD Serial No.: F035

Test Date: 2/13/12  
 Test I.D.: F035LB026



Tested Parameter	Units	Specification	Result	Pass/Fail
Lumbar Spine Assembly Soak Time	Minutes	≥240	370	Pass
Temperature During Soak	Max	20.6 to 22.2	21.7	Pass
	Min		20.7	Pass
Humidity During Soak	Max	10.0 to 70.0	35.2	Pass
	Min		29.8	Pass
Laboratory Temperature During Test	°C	20.6 to 22.2	21.1	Pass
Laboratory Humidity During Test	%	10.0 to 70.0	32.1	Pass
Pendulum Velocity	m/s	5.95 to 6.15	6.10	Pass
Headform Rotation	Max	45 to 55	50.6	Pass
	Time	39 to 53	42.6	Pass
Time of Decay to Zero Angle from Peak	msec	37 to 57	40.7	Pass
Overall Test Results				Pass

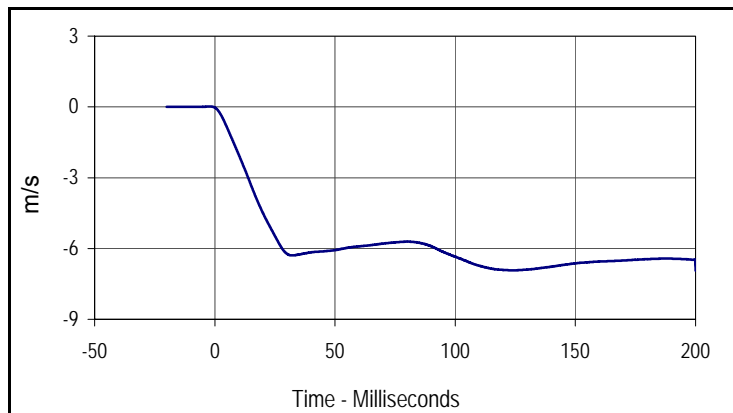

Curve Description			
Pendulum Velocity			
Plot No.	Type	SAE Class	Units
001	FIL	60	m/s
Max	Time	Min	Time
0.0	-2.0	-6.9	200.0

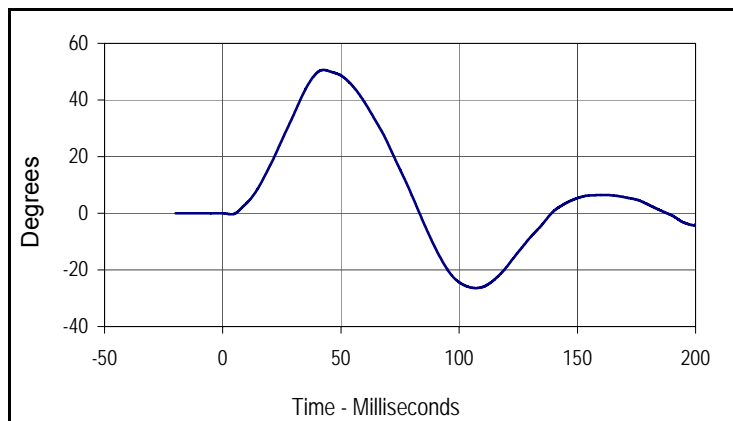

Curve Description			
Headform Rotation			
Plot No.	Type	SAE Class	Units
002	FIL	180	Degrees
Max	Time	Min	Time
50.6	42.6	-26.4	107.0

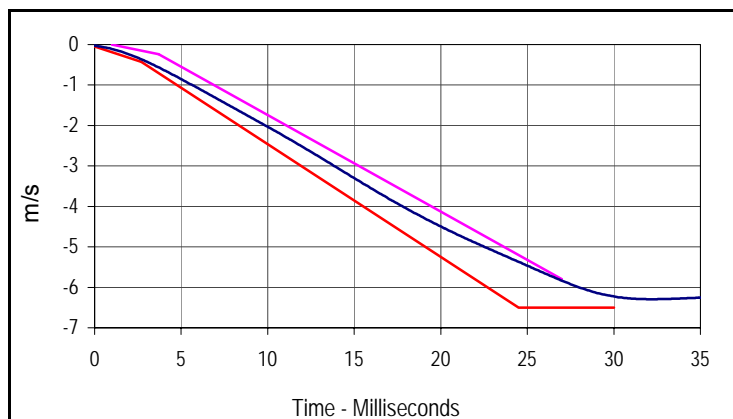

Curve Description			
Pendulum Velocity			
Plot No.	Type	SAE Class	Units
001	FIL	60	m/s
Max	Time	Min	Time
0.0	-2.0	-6.9	200.0

Velocity Corridors

Upper Boundary		Lower Boundary	
Time (msec)	Velocity (m/s)	Time (msec)	Velocity (m/s)
1.0	0.00	0.0	-0.05
3.7	-0.24	2.7	-0.425
27.0	-5.80	24.5	-6.50
		30.0	-6.50

Test Program: ES2re Lumbar Flexion Test  
 ATD Serial No.: F035

Test Date: 2/13/12  
 Test I.D.: F035LB026

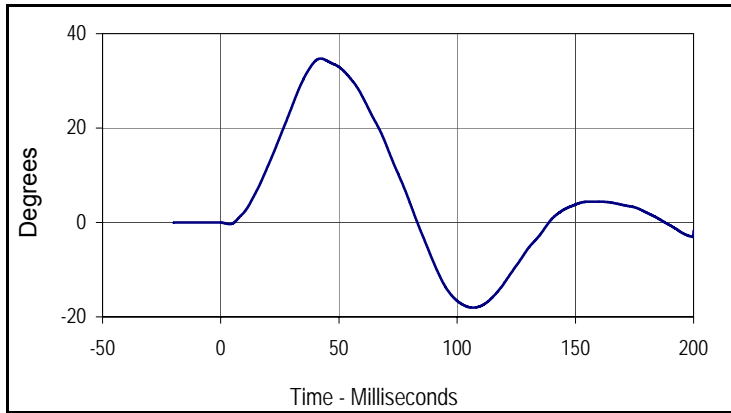

Curve Description			
Potentiometer A			
Plot No.	Type	SAE Class	Units
003	FIL	180	Degrees
Max	Time	Min	Time
34.7	42.3	-18.1	106.7

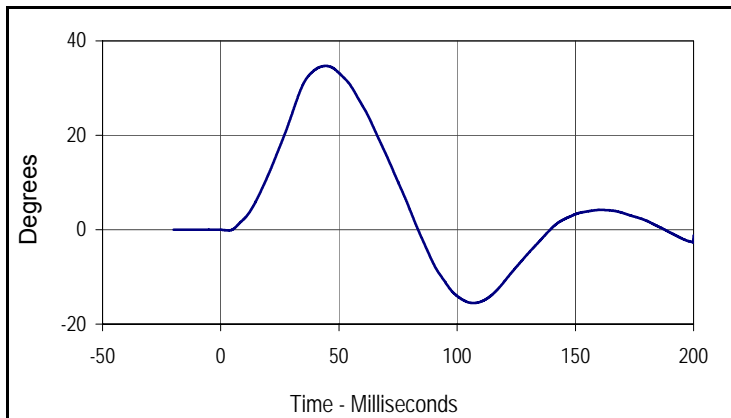

Curve Description			
Potentiometer B			
Plot No.	Type	SAE Class	Units
004	FIL	180	Degrees
Max	Time	Min	Time
34.7	44.3	-15.5	106.8

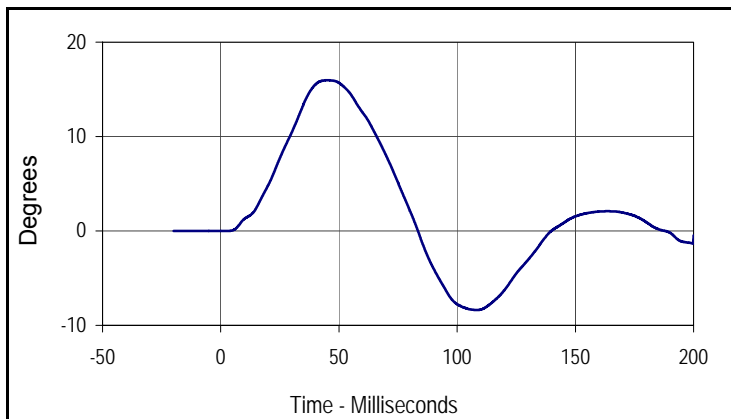

Curve Description			
Potentiometer C			
Plot No.	Type	SAE Class	Units
005	FIL	180	Degrees
Max	Time	Min	Time
16.0	45.1	-8.4	108.3

Test Program: ES2re Pelvis Impact Test  
 ATD Serial No.: F035

Test Date: 2/13/12  
 Test I.D.: F035PL026



Tested Parameter	Units	Specification	Result	Pass/Fail
Dummy Soak Time	Minutes	≥240	480	Pass
Temperature During Soak	Max	20.6 to 22.2	21.7	Pass
	Min		20.7	Pass
Humidity During Soak	Max	10.0 to 70.0	35.2	Pass
	Min		29.8	Pass
Laboratory Temperature During Test	°C	20.6 to 22.2	20.8	Pass
Laboratory Humidity During Test	%	10.0 to 70.0	30.1	Pass
Pendulum Velocity	m/s	4.2 to 4.4	4.3	Pass
Peak Impactor Force	N	4700 to 5400	5034.1	Pass
	msec	11.8 to 16.1	13.1	Pass
Peak Pubic Symphysis Load	N	-1230 to -1590	-1393.7	Pass
	msec	12.2 to 17.0	14.4	Pass
Overall Test Results				Pass

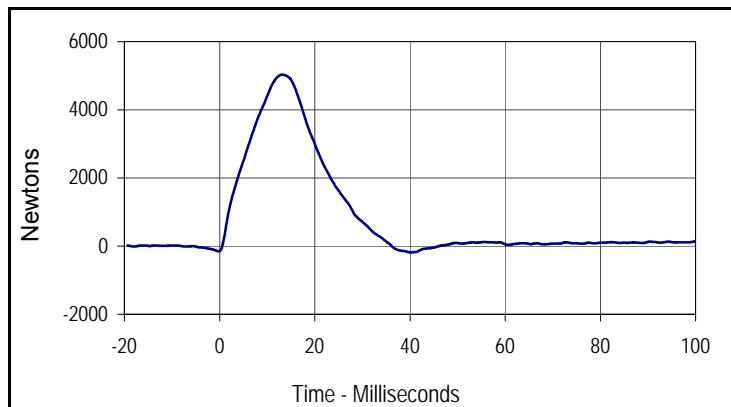

Curve Description			
Impactor Force			
Plot No.	Type	SAE Class	Units
001	FIL	180	Newtons
Max	Time	Min	Time
5034.1	13.1	-184.4	40.2

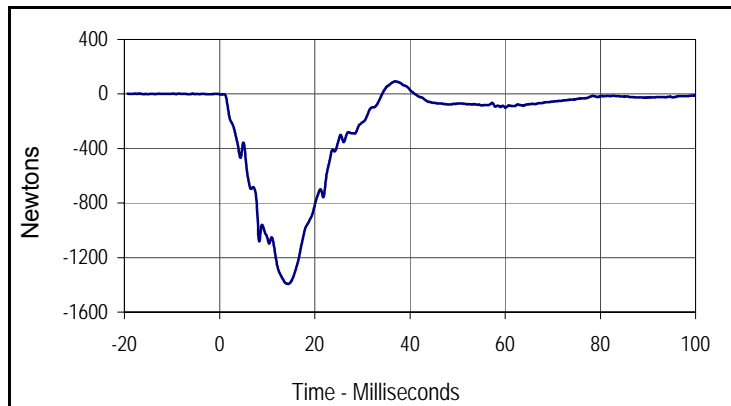

Curve Description			
Pubic Symphysis Force Y			
Plot No.	Type	SAE Class	Units
002	FIL	600	Newtons
Max	Time	Min	Time
93.6	36.9	-1393.7	14.4

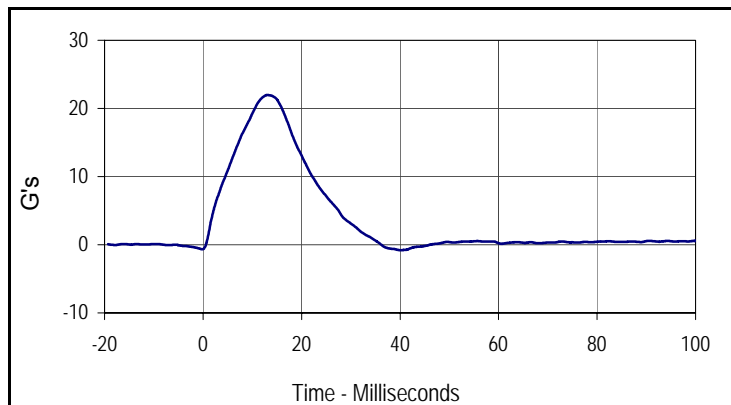

Curve Description			
Impactor Acceleration			
Plot No.	Type	SAE Class	Units
003	FIL	180	G's
Max	Time	Min	Time
22.0	13.1	-0.8	40.2

Test Program: SID IIs External Measurements

Test Date: 2/13/12

ATD Serial No.: 307

Test I.D.: N/A



Tested Parameter	Units	Specification	Result	Pass/Fail
Laboratory Temperature	°C	20.6 to 22.2	21.2	Pass
Laboratory Relative Humidity	%	10 to 70	33	Pass
A Sitting Height	mm	772 - 788	779	Pass
B Shoulder Pivot Height	mm	437 - 453	445	Pass
C H-Point Height	mm	79 - 89	83	Pass
D H-Point from Seatback	mm	141 - 151	145	Pass
E Shoulder Pivot from Backline	mm	97 - 107	103	Pass
F Thigh Clearance	mm	119 - 135	125	Pass
G Head Breadth	mm	140 - 148	145	Pass
H Head Back from Backline	mm	40 - 46	43	Pass
I Head Depth	mm	178 - 188	183	Pass
J Head Circumference	mm	541 - 551	546	Pass
K Buttock to Knee Length	mm	514 - 540	527	Pass
L Popliteal Height	mm	343 - 369	349	Pass
M Knee Pivot to Floor Height	mm	392 - 409	400	Pass
N Buttock Popliteal Length	mm	416 - 442	430	Pass
O Chest Depth w/o Jacket	mm	195 - 211	205	Pass
P Foot Length	mm	216 - 232	221	Pass
Q Hip Breadth with Pelvic Plug	mm	313 - 323	318	Pass
R Arm Length	mm	249 - 259	252	Pass
S Knee Joint to Seatback	mm	477 - 493	482	Pass
V Shoulder Width	mm	341 - 357	351	Pass
W Foot Width	mm	78 - 94	89	Pass
Y Chest Circumference with Jacket	mm	851 - 881	873	Pass
Z Waist Circumference	mm	760 - 791	774	Pass
Overall Test Results				Pass

Test Program: SID IIs Head Drop Test  
 ATD Serial No.: 307

Test Date: 2/13/12  
 Test I.D.: 307HD031



Tested Parameter	Units	Specification	Result	Pass/Fail
Head Assembly Soak Time	Minutes	≥240	250	Pass
Temperature During Soak	Max	18.9 to 25.6	21.7	Pass
	Min		20.7	Pass
Humidity During Soak	Max	10.0 to 70.0	35.2	Pass
	Min		29.8	Pass
Laboratory Temperature During Test	°C	18.9 to 25.6	21.1	Pass
Laboratory Humidity During Test	%	10.0 to 70.0	30.2	Pass
Peak Head Resultant Acceleration	G's	115 to 137	127.1	Pass
Peak Head X Acceleration	G's	<15	3.3	Pass
Is Acceleration Unimodal?	Yes/No	Yes	Yes	Pass
Oscillations After Main Pulse	%	<15	12.6	Pass
Overall Test Results				Pass

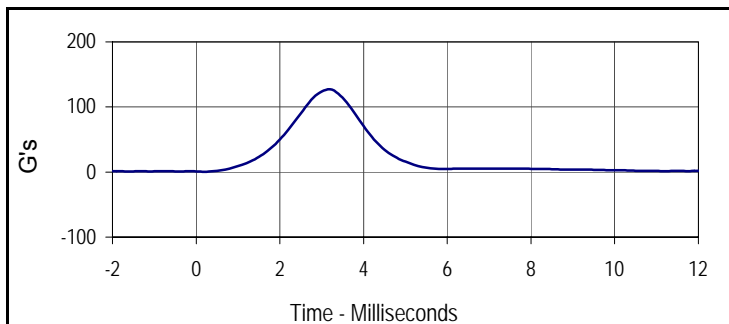

Curve Description			
Head Resultant			
Plot No.	Type	SAE Class	Units
001	RES	1000	G's
Max	Time	Min	Time
127.1	3.2	0.2	0.2

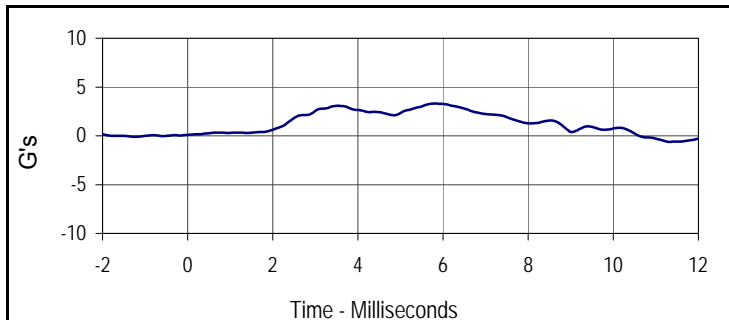

Curve Description			
Head X			
Plot No.	Type	SAE Class	Units
002	FIL	1000	G's
Max	Time	Min	Time
3.3	5.8	-0.1	-1.2

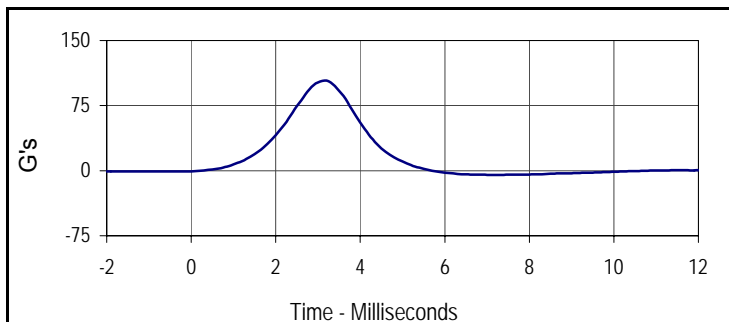

Curve Description			
Head Y			
Plot No.	Type	SAE Class	Units
003	FIL	1000	G's
Max	Time	Min	Time
103.9	3.2	-4.8	7.1

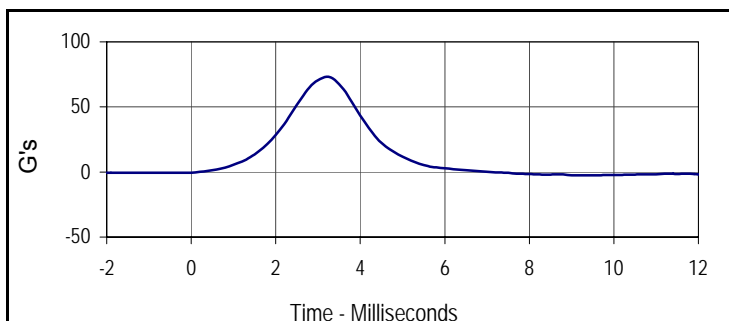

Curve Description			
Head Z			
Plot No.	Type	SAE Class	Units
004	FIL	1000	G's
Max	Time	Min	Time
73.1	3.2	-2.6	9.2

Test Program: SID IIs Neck Flexion Test  
 ATD Serial No.: 307

Test Date: 2/13/12  
 Test I.D.: 307NB031



Tested Parameter	Units	Specification	Result	Pass/Fail	
Neck Assembly Soak Time	Minutes	≥240	340	Pass	
Temperature During Soak	Max	20.6 to 22.2	21.7	Pass	
	Min		20.7	Pass	
Humidity During Soak	Max	10.0 to 70.0	35.2	Pass	
	Min		29.8	Pass	
Laboratory Temperature During Test	°C	20.6 to 22.2	20.8	Pass	
Laboratory Humidity During Test	%	10.0 to 70.0	33.7	Pass	
Pendulum Velocity	m/s	5.51 to 5.63	5.60	Pass	
Pendulum Deceleration	10 msec	m/s	-2.20 to -2.80	-2.37	Pass
	15 msec	m/s	-3.30 to -4.10	-3.61	Pass
	20 msec	m/s	-4.40 to -5.40	-4.73	Pass
	25 msec	m/s	-5.40 to -6.10	-5.42	Pass
	25-100 msec	m/s	-5.50 to -6.20	-5.90	Pass
D-Plane Rotation	Max	Degrees	71 to 81	80.1	Pass
	Time	msec	50 to 70	67.2	Pass
Peak Occipital Condyle Moment	Nm	-36 to -44	-38.3	Pass	
Decaying Moment Time to Cross 0 Nm	msec	102 to 126	121.9	Pass	
Overall Test Results			Pass	Pass	

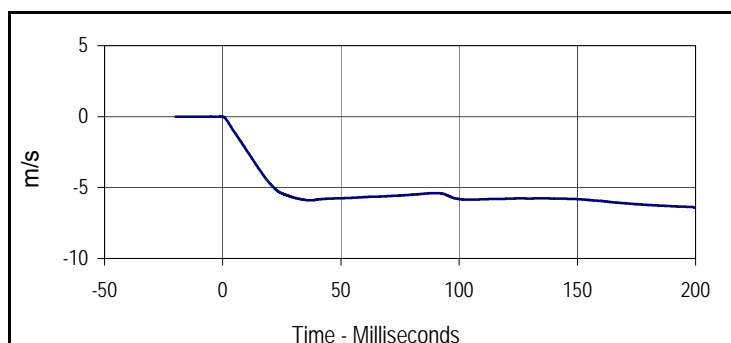

Curve Description			
Pendulum Velocity			
Plot No.	Type	SAE Class	Units
001	FIL	180	m/s
Max	Time	Min	Time
0.0	-0.6	-6.4	200.0

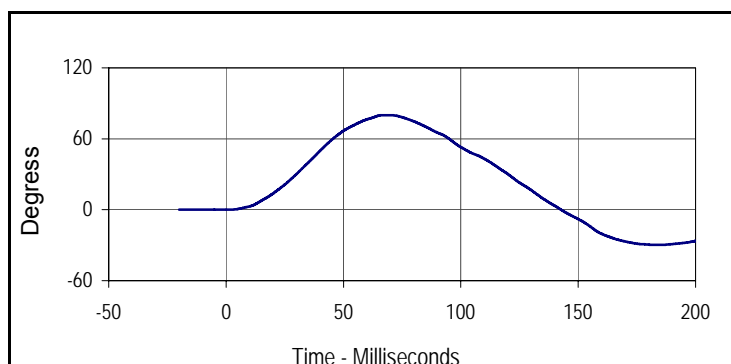

Curve Description			
Maximum Translation Rotation			
Plot No.	Type	SAE Class	Units
002	FIL	60	Degress
Max	Time	Min	Time
80.1	67.2	-29.8	183.4

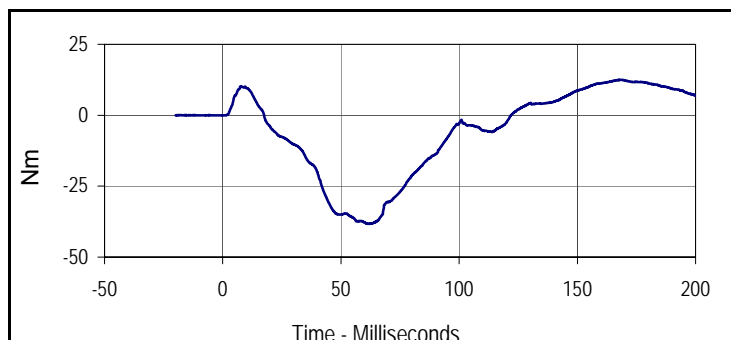

Curve Description			
Moment About Occipital Condyle			
Plot No.	Type	SAE Class	Units
003	FIL	600	Nm
Max	Time	Min	Time
12.5	168.5	-38.3	62.0

Test Program: SID IIs Shoulder Impact Test  
 ATD Serial No.: 307

Test Date: 2/13/12  
 Test I.D.: 307SH031



Tested Parameter	Units	Specification	Result	Pass/Fail
Dummy Soak Time	Minutes	≥180	210	Pass
Temperature During Soak	Max	20.6 to 22.2	21.7	Pass
	Min		20.7	Pass
Humidity During Soak	Max	10.0 to 70.0	35.2	Pass
	Min		29.8	Pass
Laboratory Temperature During Test	°C	20.6 to 22.2	20.9	Pass
Laboratory Humidity During Test	%	10.0 to 70.0	29.9	Pass
Impactor Velocity	m/s	4.20 to 4.40	4.29	Pass
Peak Shoulder Deflection	mm	28 to 37	29.4	Pass
Peak Lateral Spine Acceleration Y	G's	17 to 22	17.7	Pass
Peak Impactor Acceleration	G's	13 to 18	16.0	Pass
Overall Test Results			Pass	

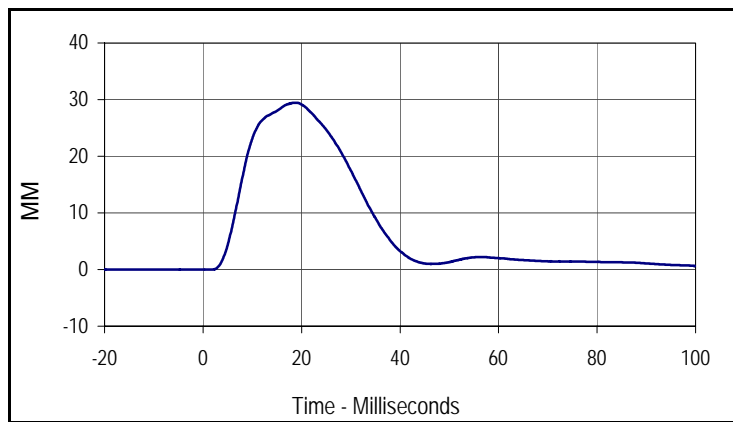

Curve Description			
Shoulder Acceleration			
Plot No.	Type	SAE Class	Units
001	FIL	600	MM
Max	Time	Min	Time
29.4	18.6	0.0	-19.7

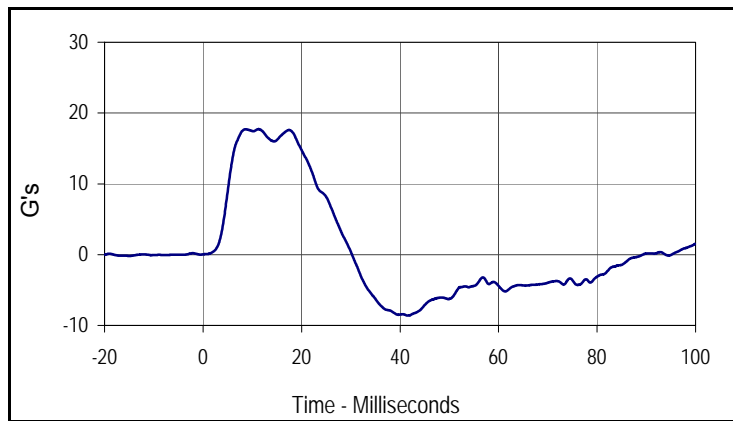

Curve Description			
Upper Spine Y Acceleration			
Plot No.	Type	SAE Class	Units
002	FIL	180	G's
Max	Time	Min	Time
17.7	11.3	-8.6	41.6

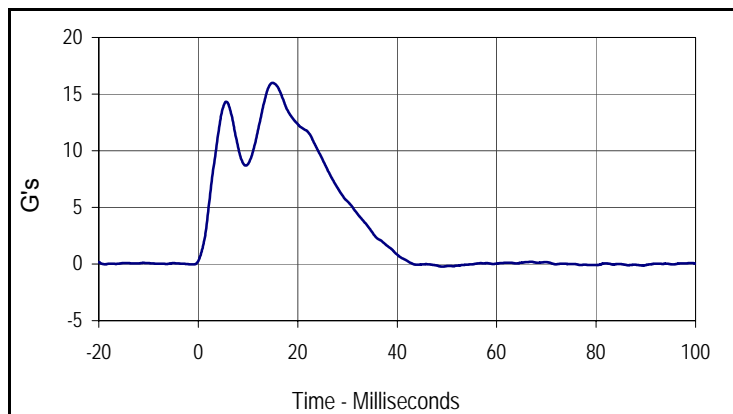

Curve Description			
Impactor Acceleration			
Plot No.	Type	SAE Class	Units
003	FIL	180	G's
Max	Time	Min	Time
16.0	14.9	-0.2	49.1

Test Program: SID IIs Thorax with Arm Impact Test  
 ATD Serial No.: 307

Test Date: 2/13/12  
 Test I.D.: 307TWA031



Tested Parameter	Units	Specification	Result	Pass/Fail
Dummy Soak Time	Minutes	≥180	240	Pass
Temperature During Soak	Max	20.6 to 22.2	21.7	Pass
	Min		20.7	Pass
Humidity During Soak	Max	10.0 to 70.0	35.2	Pass
	Min		29.8	Pass
Laboratory Temperature During Test	°C	18.9 to 25.6	21.2	Pass
Laboratory Humidity During Test	%	10.0 to 70.0	34.5	Pass
Impactor Velocity	m/s	6.6 to 6.8	6.7	Pass
Peak Shoulder Deflection	mm	31 to 40	32.4	Pass
Peak Upper Thorax Rib Deflection	mm	25 to 32	26.4	Pass
Peak Middle Thorax Rib Deflection	mm	30 to 36	31.0	Pass
Peak Lower Thorax Rib Deflection	mm	32 to 38	34.6	Pass
Peak Upper Spine Y Acceleration	G's	34 to 43	36.6	Pass
Peak Lower Spine Y Acceleration	G's	29 to 37	32.3	Pass
Peak Impactor Acceleration	G's	30 to 36	34.3	Pass
<b>Overall Test Results</b>				<b>Pass</b>

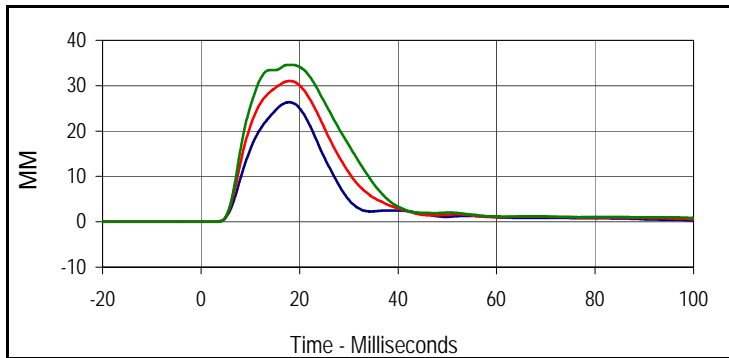

Curve Description			
Upper Thorax Deflection			
Plot No.	Type	SAE Class	Units
001	FIL	600	MM
Max	Time	Min	Time
26.4	17.9	0.0	-13.9
Middle Thorax Deflection			
Max	Time	Min	Time
31.0	18.1	0.0	-16.8
Lower Thorax Deflection			
Max	Time	Min	Time
34.6	17.6	0.0	2.4

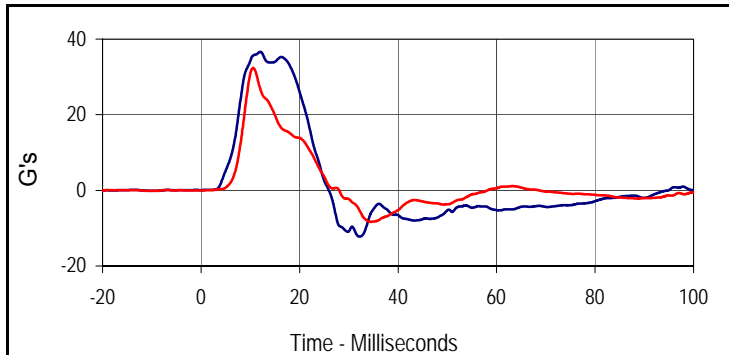

Curve Description			
Upper Spine Y Acceleration			
Plot No.	Type	SAE Class	Units
004	FIL	180	G's
Max	Time	Min	Time
36.6	12.0	-12.3	32.2
Curve Description			
Lower Spine Y Acceleration			
Plot No.	Type	SAE Class	Units
005	FIL	180	G's
Max	Time	Min	Time
32.3	10.6	-8.4	34.5

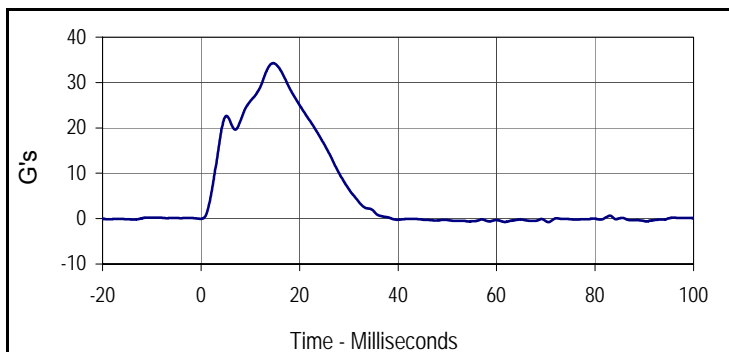

Curve Description			
Impactor Acceleration			
Plot No.	Type	SAE Class	Units
006	FIL	180	G's
Max	Time	Min	Time
34.3	14.6	-0.8	70.5

Test Program: SID IIs Thorax with Arm Impact Test  
 ATD Serial No.: 307

Test Date: 2/13/12  
 Test I.D.: 307TWA031

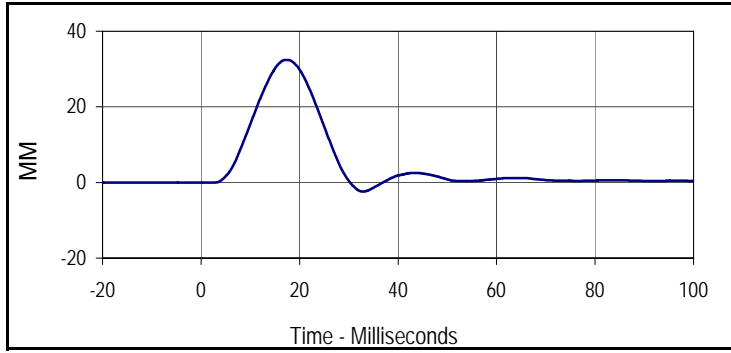

Curve Description			
Shoulder Deflection			
Plot No.	Type	SAE Class	Units
007	FIL	600	MM
Max	Time	Min	Time
32.4	17.7	-2.4	32.9

Test Program: SID IIs Thorax without Arm Impact Test  
 ATD Serial No.: 307

Test Date: 2/13/12  
 Test I.D.: 307TWOA031



Tested Parameter	Units	Specification	Result	Pass/Fail
Dummy Soak Time	Minutes	≥180	260	Pass
Temperature During Soak	Max	18.9 to 25.6	21.7	Pass
	Min		20.7	Pass
Humidity During Soak	Max	10.0 to 70.0	35.2	Pass
	Min		29.8	Pass
Laboratory Temperature During Test	°C	18.9 to 25.6	21.6	Pass
Laboratory Humidity During Test	%	10.0 to 70.0	34.5	Pass
Impactor Velocity	m/s	4.2 to 4.4	4.3	Pass
Peak Upper Thorax Rib Deflection	mm	32 to 40	34.9	Pass
Peak Middle Thorax Rib Deflection	mm	39 to 45	40.6	Pass
Peak Lower Thorax Rib Deflection	mm	35 to 43	37.3	Pass
Peak Upper Spine Y Acceleration	G's	13 to 17	15.4	Pass
Peak Lower Spine Y Acceleration	G's	7 to 11	9.3	Pass
Peak Impactor Acceleration	G's	14 to 18	16.8	Pass
Overall Test Results				Pass

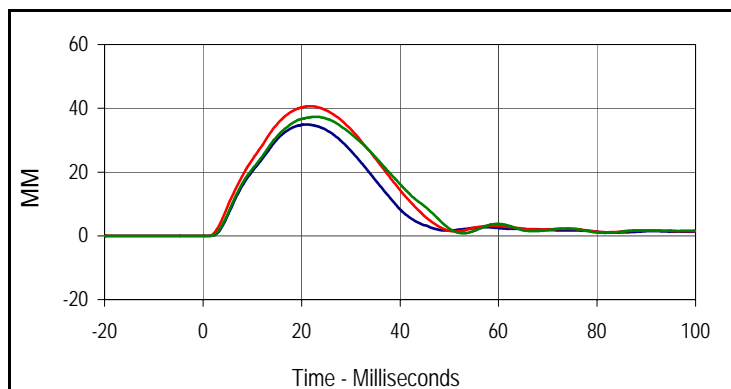

Curve Description			
Upper Thorax Deflection			
Plot No.	Type	SAE Class	Units
001	FIL	600	MM
Max	Time	Min	Time
34.9	20.9	0.0	-11.1
Middle Thorax Deflection			
Max	Time	Min	Time
40.6	21.8	0.0	-11.8
Lower Thorax Deflection			
Max	Time	Min	Time
37.3	22.9	0.0	-0.5

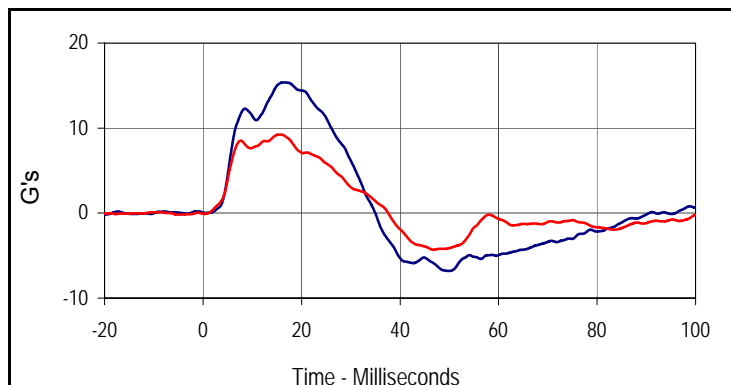

Curve Description			
Upper Spine Y Acceleration			
Plot No.	Type	SAE Class	Units
004	FIL	180	G's
Max	Time	Min	Time
15.4	16.3	-6.8	50.0
Curve Description			
Lower Spine Y Acceleration			
Plot No.	Type	SAE Class	Units
005	FIL	180	G's
Max	Time	Min	Time
9.3	15.7	-4.3	46.8

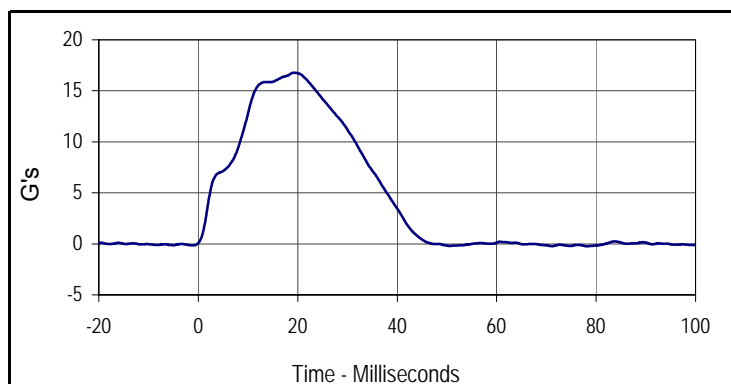

Curve Description			
Impactor Acceleration			
Plot No.	Type	SAE Class	Units
006	FIL	180	G's
Max	Time	Min	Time
16.8	19.4	-0.2	78.1

Test Program: SID IIs Abdomen Impact Test  
 ATD Serial No.: 307

Test Date: 2/13/12  
 Test I.D.: 307ABD031



Tested Parameter	Units	Specification	Result	Pass/Fail
Dummy Soak Time	Minutes	≥180	270	Pass
Temperature During Soak	Max	20.6 to 22.2	21.7	Pass
	Min		20.7	Pass
Humidity During Soak	Max	10.0 to 70.0	35.2	Pass
	Min		29.8	Pass
Laboratory Temperature During Test	°C	18.9 to 25.6	21.2	Pass
Laboratory Humidity During Test	%	10.0 to 70.0	35.0	Pass
Impactor Velocity	m/s	4.2 to 4.4	4.3	Pass
Peak Upper Abdominal Rib Deflection	mm	36 to 47	41.3	Pass
Peak Lower Abdominal Rib Deflection	mm	33 to 44	34.8	Pass
Peak Lower Spine Y Acceleration	G's	9 to 14	12.1	Pass
Peak Impactor Acceleration	G's	12 to 16	15.5	Pass
Overall Test Results				Pass

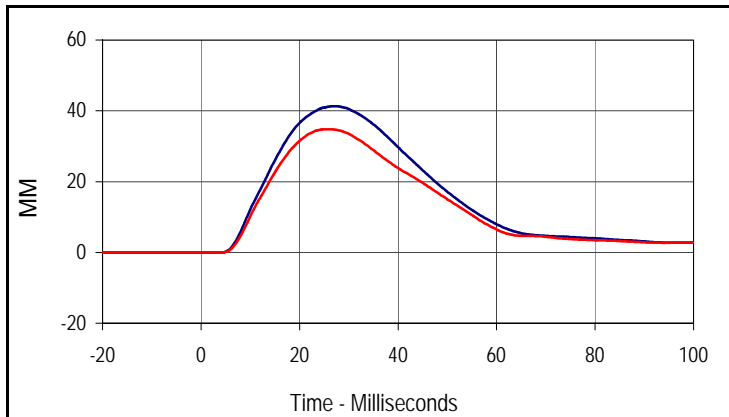

Curve Description			
Upper Abdominal Rib Deflection			
Plot No.	Type	SAE Class	Units
001	FIL	600	MM
Max	Time	Min	Time
41.3	26.8	0.0	4.2
Curve Description			
Lower Abdominal Rib Deflection			
Plot No.	Type	SAE Class	Units
002	FIL	600	MM
Max	Time	Min	Time
34.8	25.4	0.0	-13.3

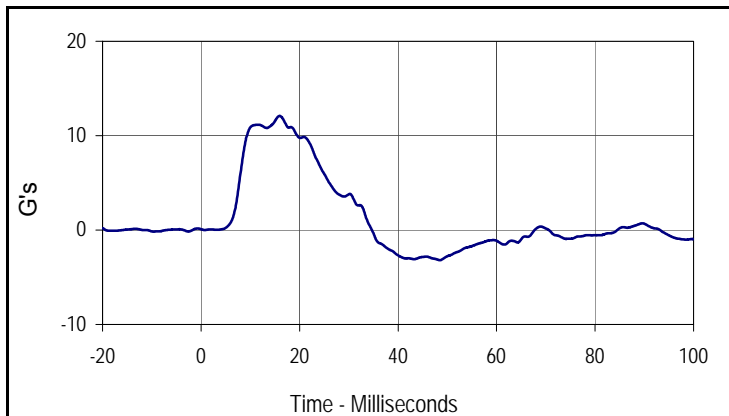

Curve Description			
Lower Spine Y Acceleration			
Plot No.	Type	SAE Class	Units
003	FIL	180	G's
Max	Time	Min	Time
12.1	15.9	-3.2	48.5

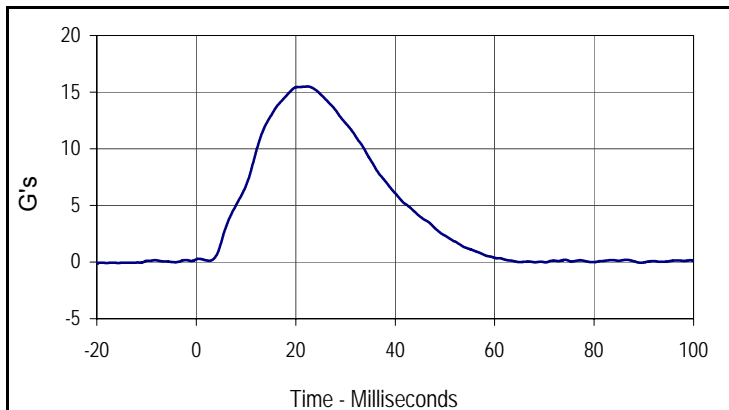

Curve Description			
Impactor Acceleration			
Plot No.	Type	SAE Class	Units
004	FIL	180	G's
Max	Time	Min	Time
15.5	22.3	-0.1	-20.0

# Resultant Data - SIDIIs Plug Compression

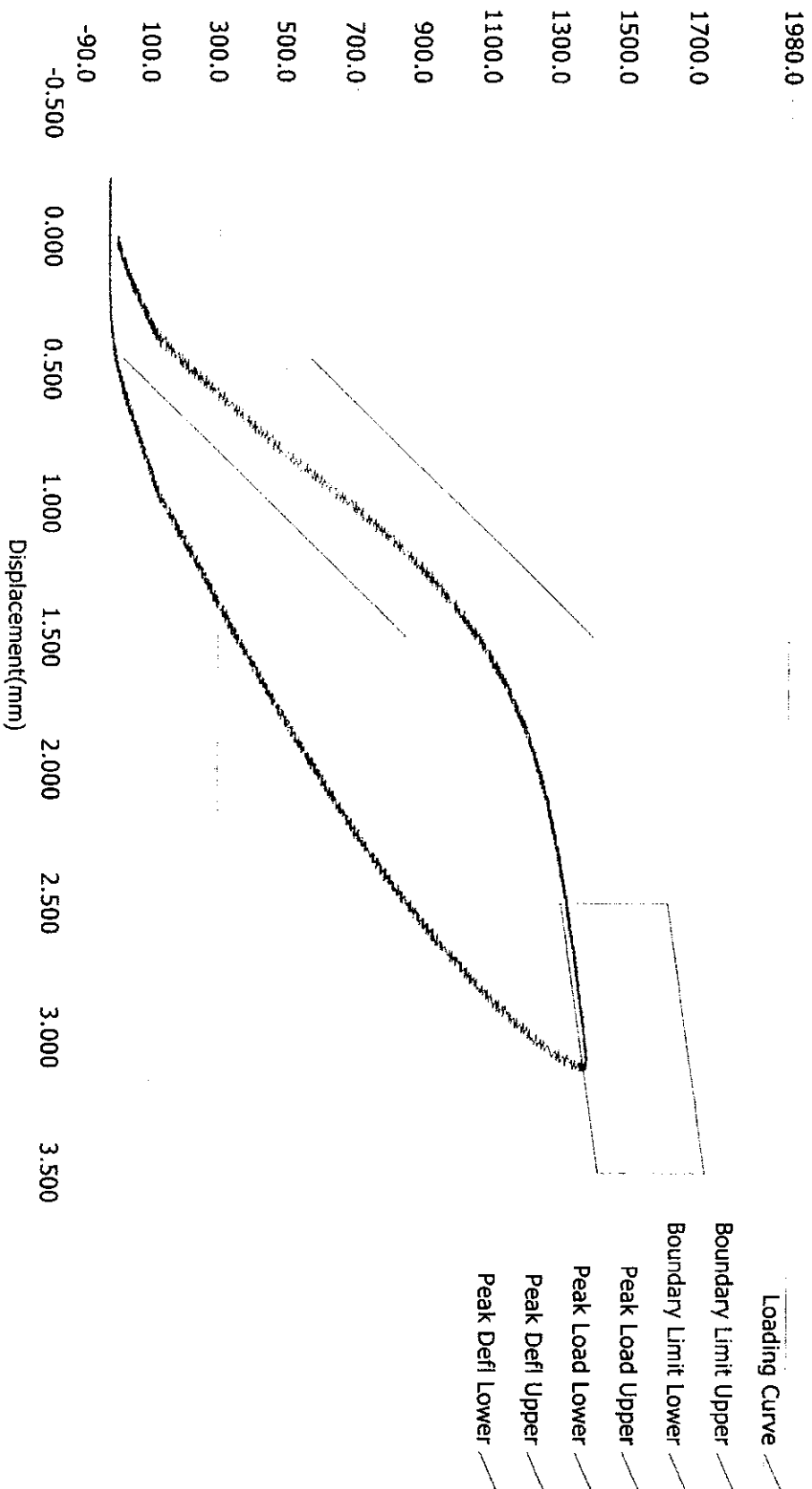

ATD Calibration Lab

Test ID	Part Serial Number	Test Date	Test Time
<u>Cert ID</u>	<u>ATD Serial Number</u>	<u>ATD Type</u>	
	N/A	SIDIIs	

Current Date : 10/4/2011

Current Time : 18:08:00

Test Program: SID IIs Pelvis Acetabulum Impact Test  
 ATD Serial No.: 307

Test Date: 2/13/12  
 Test I.D.: 307ACET031



Tested Parameter	Units	Specification	Result	Pass/Fail
Dummy Soak Time	Minutes	≥180	300	Pass
Temperature During Soak	Max	20.6 to 22.2	21.7	Pass
	Min		20.7	Pass
Humidity During Soak	Max	10.0 to 70.0	35.2	Pass
	Min		29.8	Pass
Laboratory Temperature During Test	°C	18.9 to 25.6	21.6	Pass
Laboratory Humidity During Test	%	10.0 to 70.0	34.0	Pass
Impactor Velocity	m/s	6.6 to 6.8	6.7	Pass
Peak Acetabulum Force Y	Newtons	3600 to 4300	4098.2	Pass
Peak Pelvis Y Acceleration After 6 msec.	G's	34 to 42	41.3	Pass
Peak Impactor Acceleration	G's	38 to 47	46.8	Pass
Overall Test Results				Pass

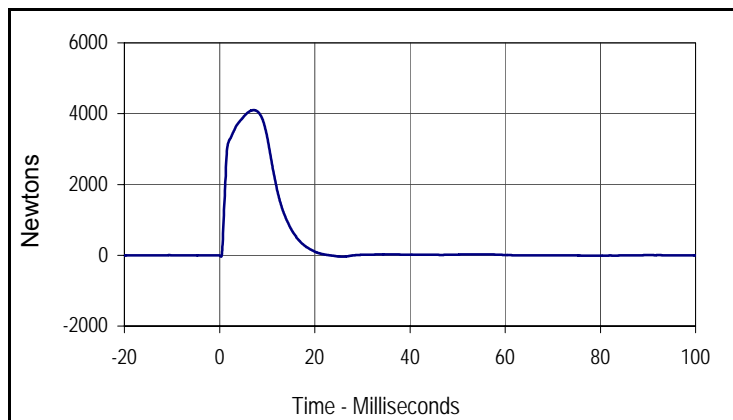

Curve Description			
Pelvis Acetabulum Force			
Plot No.	Type	SAE Class	Units
001	FIL	600	Newtons
Max	Time	Min	Time
4098.2	7.2	-41.0	0.3

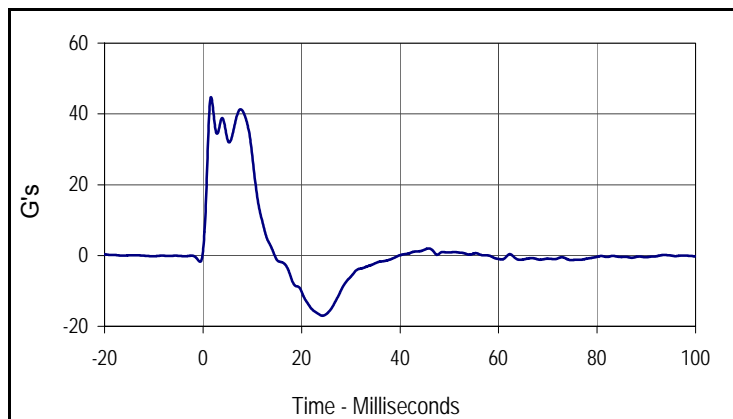

Curve Description			
Pelvis Y Acceleration			
Plot No.	Type	SAE Class	Units
002	FIL	180	G's
Max	Time	Min	Time
44.7	1.6	-17.0	24.2

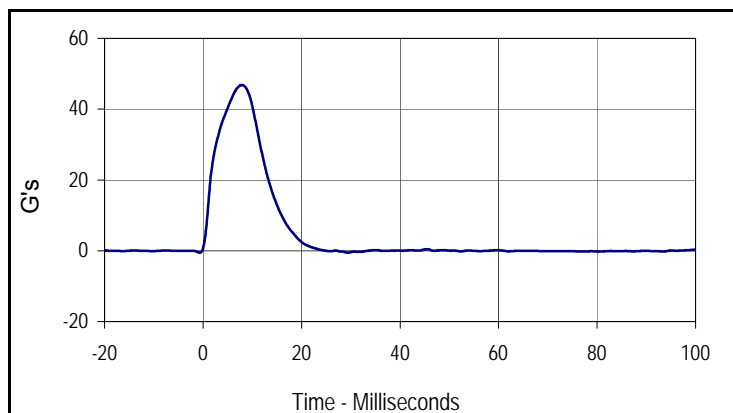

Curve Description			
Impactor Acceleration			
Plot No.	Type	SAE Class	Units
003	FIL	180	G's
Max	Time	Min	Time
46.8	7.8	-0.6	29.4

Test Program: SID IIs Pelvis Iliac Calibration  
 ATD Serial No.: 307

Test Date: 2/13/12  
 Test I.D.: 307PL031



Tested Parameter	Units	Specification	Result	Pass/Fail
Dummy Soak Time	Minutes	≥180	320	Pass
Temperature During Soak	Max	20.6 to 22.2	21.7	Pass
	Min		20.7	Pass
Humidity During Soak	Max	10.0 to 70.0	35.2	Pass
	Min		29.8	Pass
Laboratory Temperature During Test	°C	18.9 to 25.6	21.2	Pass
Laboratory Humidity During Test	%	10.0 to 70.0	33.9	Pass
Impactor Velocity	m/s	4.2 to 4.4	4.2	Pass
Peak Iliac Force	Newtons	4100 to 5100	4566.8	Pass
Peak Pelvis Y Acceleration	G's	28 to 39	32.8	Pass
Peak Impactor Acceleration	G's	36 to 45	40.5	Pass
Overall Test Results				Pass

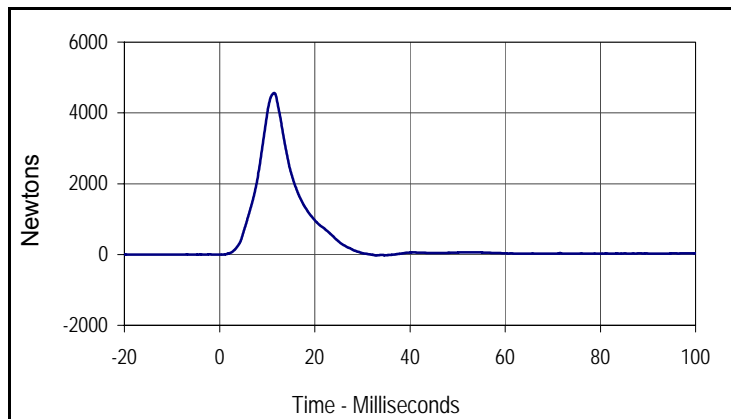

Curve Description			
Pelvis Iliac Force			
Plot No.	Type	SAE Class	Units
001	FIL	600	Newtons
Max	Time	Min	Time
4566.8	11.5	-26.2	32.9

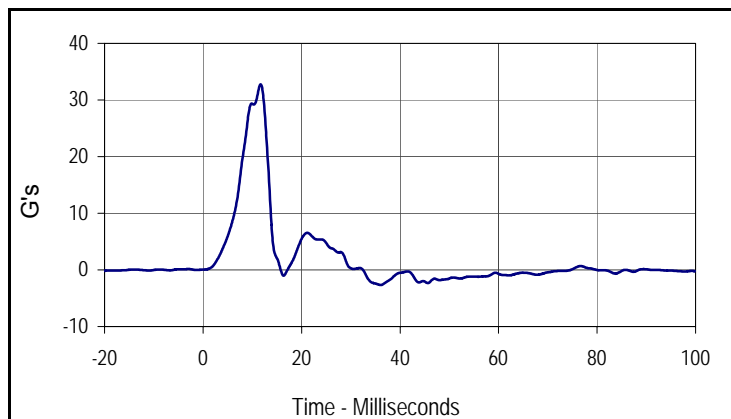

Curve Description			
Pelvis Y Acceleration			
Plot No.	Type	SAE Class	Units
002	FIL	180	G's
Max	Time	Min	Time
32.8	11.7	-2.7	36.0

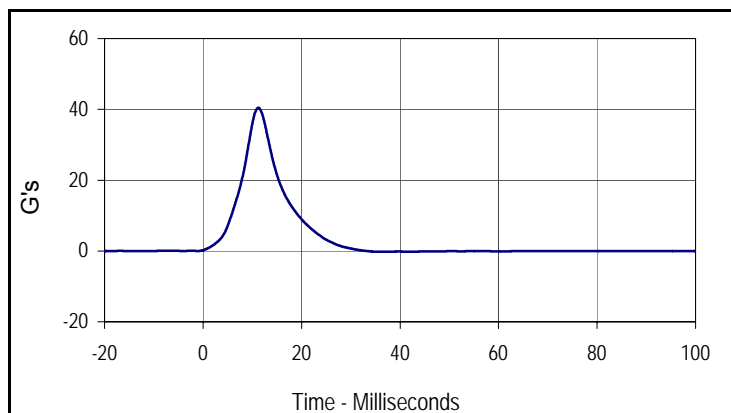

Curve Description			
Impactor Acceleration			
Plot No.	Type	SAE Class	Units
003	FIL	180	G's
Max	Time	Min	Time
40.5	11.2	-0.2	37.1

**APPENDIX C**  
**POST-TEST / ATD CONFIGURATION AND PERFORMANCE VERIFICATION DATA**

Test Program: ES2re External Measurements

Test Date: 2/24/12

ATD Serial No.: F035

Test I.D.: N/A



Tested Parameter	Units	Specification	Result	Pass/Fail
Laboratory Temperature	°C	20.6 to 22.2	21.1	Pass
Laboratory Relative Humidity	%	10 to 70	33	Pass
1 Sitting Height	mm	900 - 918	911	Pass
2 Seat to Shoulder Joint	mm	558 - 572	565	Pass
3 Seat to Lower Face of Thoracic Spine Box	mm	346 - 356	351	Pass
4 Seat to Hip Joint (Center of Bolt)	mm	97 - 103	100	Pass
5 Sole to Seat, Sitting	mm	333 - 451	385	Pass
6 Head Width	mm	152 - 158	156	Pass
7 Shoulder / Arm Width	mm	461 - 479	470	Pass
8 Thorax Width	mm	322 - 332	327	Pass
9 Abdomen Width	mm	273 - 287	280	Pass
10 Pelvis Lap Width	mm	359 - 373	363	Pass
11 Head Depth	mm	196 - 206	201	Pass
12 Thorax Depth	mm	262 - 272	270	Pass
13 Abdomen Width	mm	194 - 204	199	Pass
14 Pelvis Depth	mm	235 - 245	240	Pass
15 Back of Buttocks to Hip Joint (Center of Bolt)	mm	150 - 160	155	Pass
16 Back of Buttocks to Front Knee	mm	597 - 615	609	Pass
Overall Test Results				Pass

Test Program: ES2re Head Drop Test  
 ATD Serial No.: F035

Test Date: 2/24/12  
 Test I.D.: F035HD027



Tested Parameter	Units	Specification	Result	Pass/Fail
Head Assembly Soak Time	Minutes	≥240	240	Pass
Temperature During Soak	Max	20.6 to 22.2	21.7	Pass
	Min		20.7	Pass
Humidity During Soak	Max	10.0 to 70.0	33.7	Pass
	Min		28.9	Pass
Laboratory Temperature During Test	°C	20.6 to 22.2	21.3	Pass
Laboratory Humidity During Test	%	10.0 to 70.0	31.5	Pass
Peak Head Resultant Acceleration	G's	125 to 155	136.6	Pass
Peak Head X Acceleration	G's	≤15	5.1	Pass
Is Acceleration Unimodal?	Yes/No	Yes	Yes	Pass
Oscillations After Main Pulse	%	<15	4.2	Pass
<b>Overall Test Results</b>				<b>Pass</b>

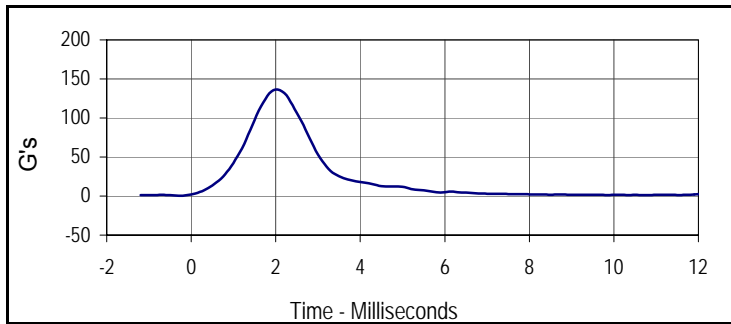

Curve Description			
Head Resultant			
Plot No.	Type	SAE Class	Units
001	RES	1000	G's
Max	Time	Min	Time
136.6	2.0	0.5	-0.3

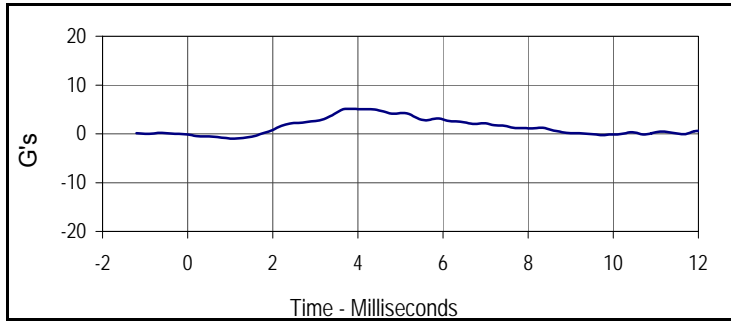

Curve Description			
Head X			
Plot No.	Type	SAE Class	Units
002	FIL	1000	G's
Max	Time	Min	Time
5.1	3.8	-1.0	1.1

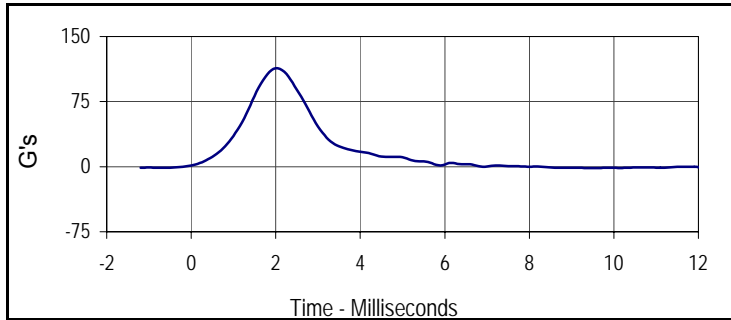

Curve Description			
Head Y			
Plot No.	Type	SAE Class	Units
003	FIL	1000	G's
Max	Time	Min	Time
113.4	2.0	-1.7	9.6

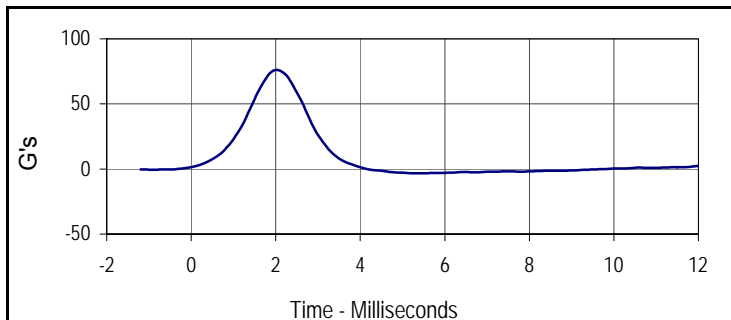

Curve Description			
Head Z			
Plot No.	Type	SAE Class	Units
004	FIL	1000	G's
Max	Time	Min	Time
76.0	2.0	-3.3	5.3

Test Program: ES2re Neck Flexion Test  
 ATD Serial No.: F035

Test Date: 2/24/12  
 Test I.D.: F035NB027



Tested Parameter	Units	Specification	Result	Pass/Fail
Neck Assembly Soak Time	Minutes	≥240	280	Pass
Temperature During Soak	Max	20.6 to 22.2	21.7	Pass
	Min		20.7	Pass
Humidity During Soak	Max	10.0 to 70.0	33.7	Pass
	Min		28.9	Pass
Laboratory Temperature During Test	°C	20.6 to 22.2	20.9	Pass
Laboratory Humidity During Test	%	10.0 to 70.0	31.5	Pass
Pendulum Velocity	m/s	3.3 to 3.5	3.4	Pass
Headform Flexion	Max	49 to 59	49.9	Pass
	Time	54 to 66	60.8	Pass
Headform Flexion Decay (Peak to Zero)	msec	53 to 88	62.6	Pass
Overall Test Results				Pass

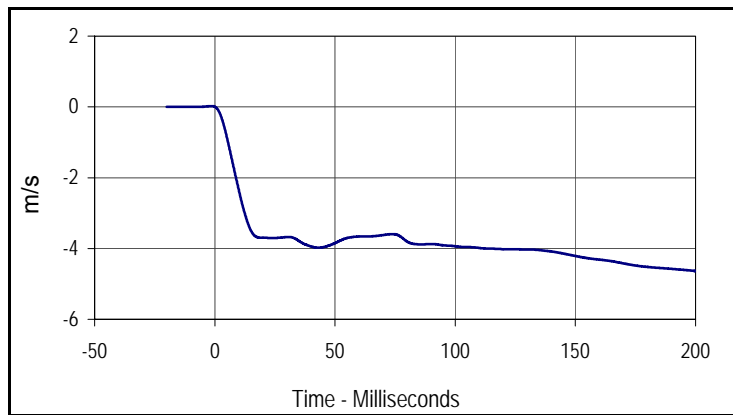

Curve Description			
Pendulum Velocity			
Plot No.	Type	SAE Class	Units
001	FIL	60	m/s
Max	Time	Min	Time
0.0	-1.4	-4.6	200.0

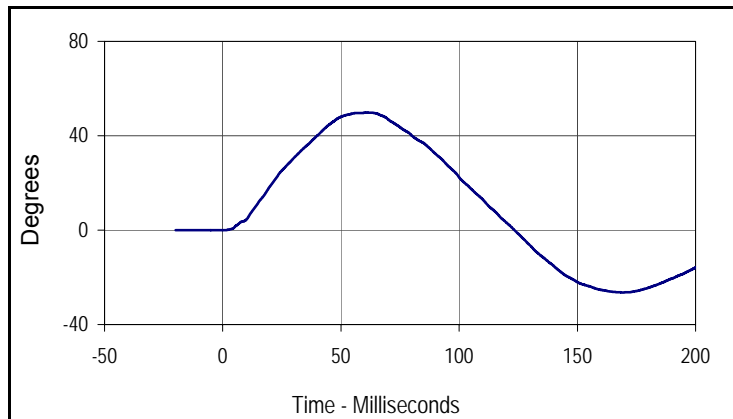

Curve Description			
Headform Rotation			
Plot No.	Type	SAE Class	Units
002	FIL	180	Degrees
Max	Time	Min	Time
49.9	60.8	-26.4	169.2

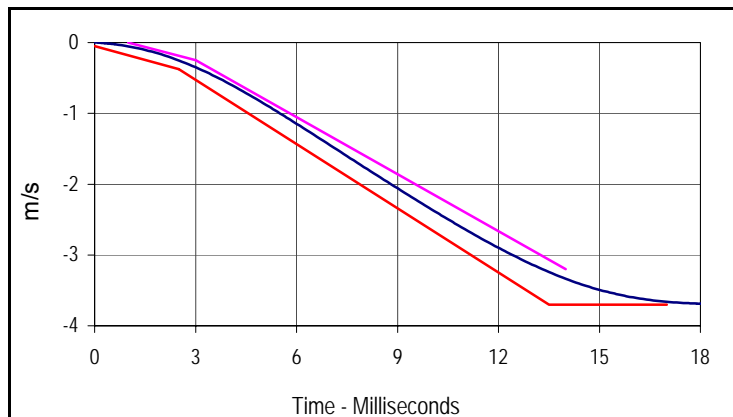

Curve Description			
Pendulum Velocity			
Plot No.	Type	SAE Class	Units
001	FIL	60	m/s
Max	Time	Min	Time
0.0	-1.4	-4.6	200.0

Velocity Corridors

Upper Boundary		Lower Boundary	
Time (msec)	Velocity (m/s)	Time (msec)	Velocity (m/s)
1.0	0.00	0.0	-0.05
3.0	-0.03	2.5	-0.375
14.0	-3.20	13.5	-3.70
		17.0	-3.70

Test Program: ES2re Neck Flexion Test  
 ATD Serial No.: F035

Test Date: 2/24/12  
 Test I.D.: F035NB027

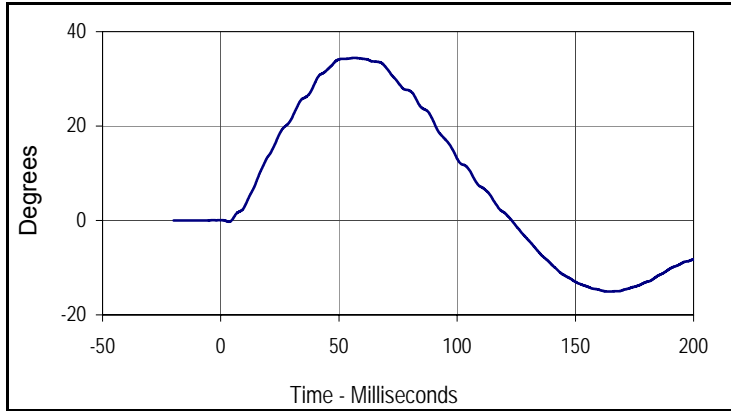

Curve Description			
Potentiometer A			
Plot No.	Type	SAE Class	Units
003	FIL	180	Degrees
Max	Time	Min	Time
34.4	56.6	-15.1	163.9

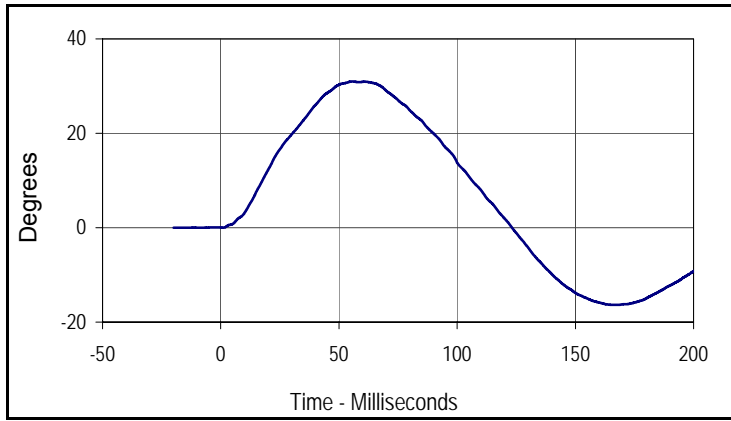

Curve Description			
Potentiometer B			
Plot No.	Type	SAE Class	Units
004	FIL	180	Degrees
Max	Time	Min	Time
31.0	55.7	-16.4	167.4

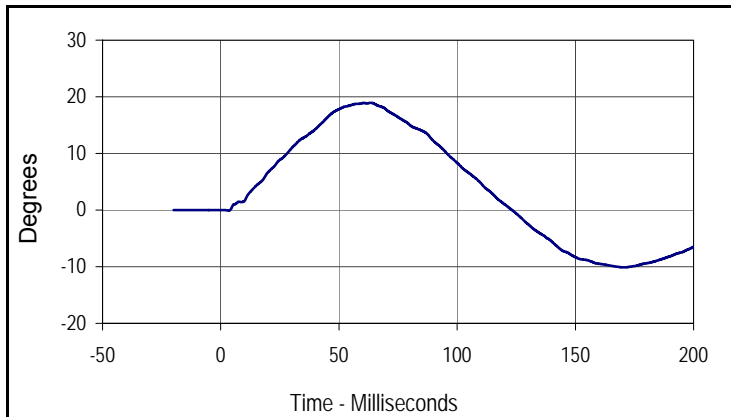

Curve Description			
Potentiometer C			
Plot No.	Type	SAE Class	Units
005	FIL	180	Degrees
Max	Time	Min	Time
19.0	63.4	-10.1	170.7

Test Program: ES2re Shoulder Impact Test  
 ATD Serial No.: F035

Test Date: 2/24/12  
 Test I.D.: F035SH027



Tested Parameter	Units	Specification	Result	Pass/Fail
Dummy Soak Time	Minutes	≥240	310	Pass
Temperature During Soak	Max	20.6 to 22.2	21.7	Pass
	Min		20.7	Pass
Humidity During Soak	Max	10.0 to 70.0	33.1	Pass
	Min		28.9	Pass
Laboratory Temperature During Test	°C	20.6 to 22.2	21.0	Pass
Laboratory Humidity During Test	%	10.0 to 70.0	32.7	Pass
Pendulum Speed	m/s	4.2 to 4.4	4.3	Pass
Peak Impactor Acceleration	G's	7.5 to 10.5	9.6	Pass
Overall Test Results				Pass

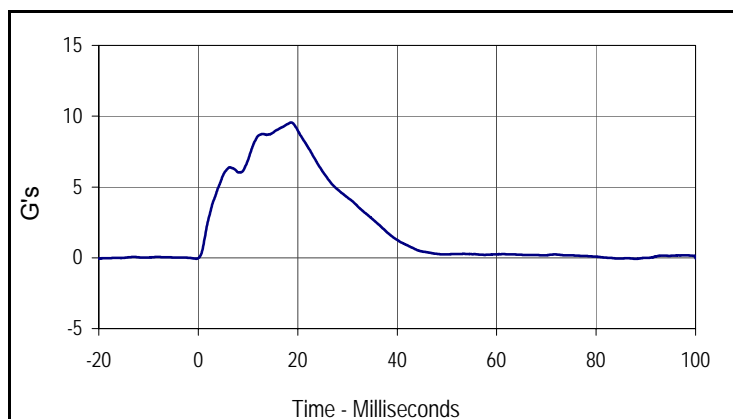

Curve Description			
Impactor Acceleration			
Plot No.	Type	SAE Class	Units
001	FIL	180	G's
Max	Time	Min	Time
9.6	18.7	-0.1	88.0

Test Program: ES2re Thorax - Rib Drop Test  
 ATD Serial No.: F035 Rib #1

Test Date: 2/24/12  
 Test I.D.: F035RB1027



Tested Parameter	Units	Specification	Result	Pass/Fail
Rib Module Soak Time	Minutes	≥240	350	Pass
Temperature During Soak	Max	20.6 to 22.2	21.7	Pass
	Min		20.7	Pass
Humidity During Soak	Max	10.0 to 70.0	33.1	Pass
	Min		28.9	Pass
Laboratory Temperature During Test	°C	20.6 to 22.2	21.2	Pass
Laboratory Humidity During Test	%	10.0 to 70.0	31.1	Pass
Peak Rib Deflection at 459 +/- 5 mm Drop Height	mm	36 to 40	37.7	Pass
Peak Rib Deflection at 815 +/- 8 mm Drop Height	mm	46 to 51	48.0	Pass
Overall Test Results				Pass

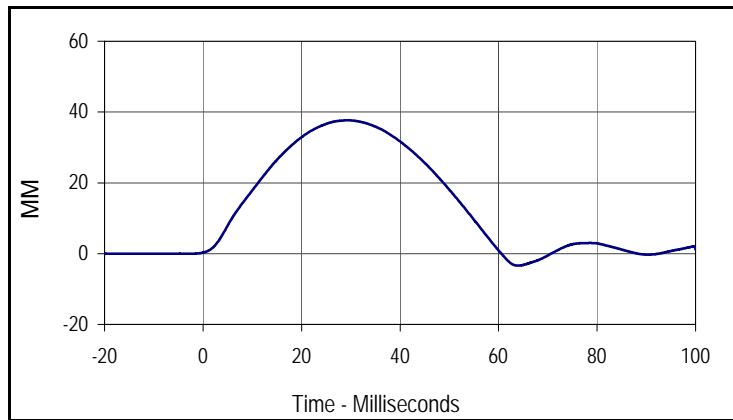

Curve Description			
Upper Rib Deflection (459 mm Drop Height)			
Plot No.	Type	SAE Class	Units
001	FIL	180	MM
Max	Time	Min	Time
37.7	29.4	-3.4	64.0

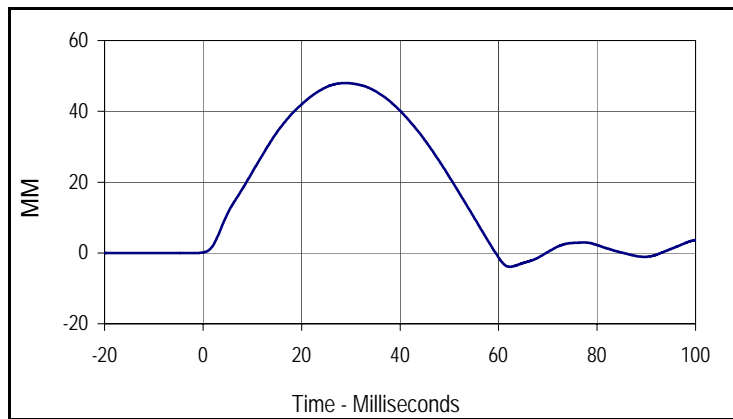

Curve Description			
Upper Rib Deflection (815 mm Drop Height)			
Plot No.	Type	SAE Class	Units
002	FIL	180	MM
Max	Time	Min	Time
48.0	28.9	-3.9	62.3

Test Program: ES2re Thorax - Rib Drop Test  
 ATD Serial No.: F035 Rib #2

Test Date: 2/24/12  
 Test I.D.: F035RB2027



Tested Parameter	Units	Specification	Result	Pass/Fail
Rib Module Soak Time	Minutes	≥240	390	Pass
Temperature During Soak	Max	20.6 to 22.2	21.7	Pass
	Min		20.7	Pass
Humidity During Soak	Max	10.0 to 70.0	33.1	Pass
	Min		28.9	Pass
Laboratory Temperature During Test	°C	20.6 to 22.2	21.3	Pass
Laboratory Humidity During Test	%	10.0 to 70.0	33.0	Pass
Peak Rib Deflection at 459 +/- 5 mm Drop Height	mm	36 to 40	38.6	Pass
Peak Rib Deflection at 815 +/- 8 mm Drop Height	mm	46 to 51	47.4	Pass
Overall Test Results				Pass

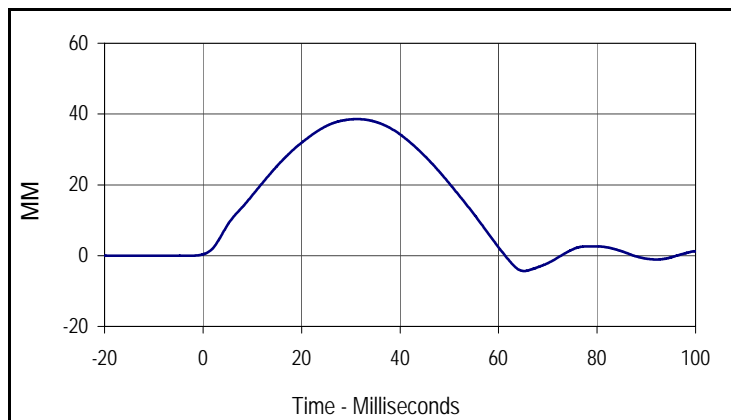

Curve Description			
Middle Rib Deflection (459 mm Drop Height)			
Plot No.	Type	SAE Class	Units
001	FIL	180	MM
Max	Time	Min	Time
38.6	31.3	-4.3	65.2

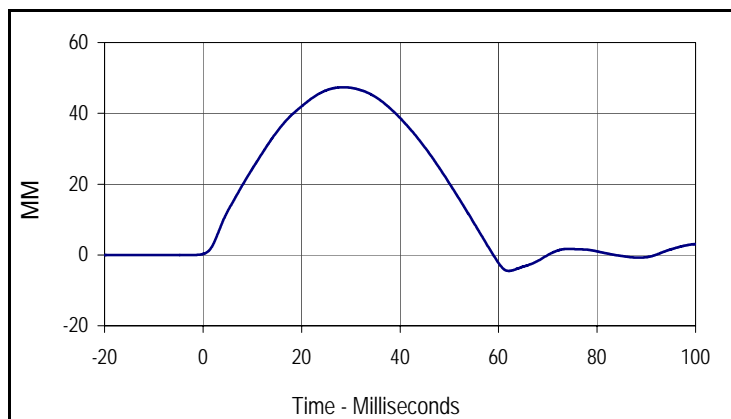

Curve Description			
Middle Rib Deflection (815 mm Drop Height)			
Plot No.	Type	SAE Class	Units
002	FIL	180	MM
Max	Time	Min	Time
47.4	28.5	-4.5	62.1

Test Program: ES2re Thorax - Rib Drop Test  
 ATD Serial No.: F035 Rib # 3

Test Date: 2/24/12  
 Test I.D.: F035RB3027



Tested Parameter	Units	Specification	Result	Pass/Fail
Rib Module Soak Time	Minutes	≥240	420	Pass
Temperature During Soak	Max	20.6 to 22.2	21.7	Pass
	Min		20.7	Pass
Humidity During Soak	Max	10.0 to 70.0	33.1	Pass
	Min		28.9	Pass
Laboratory Temperature During Test	°C	20.6 to 22.2	21.2	Pass
Laboratory Humidity During Test	%	10.0 to 70.0	32.6	Pass
Peak Rib Deflection at 459 +/- 5 mm Drop Height	mm	36 to 40	37.9	Pass
Peak Rib Deflection at 815 +/- 8 mm Drop Height	mm	46 to 51	47.9	Pass
Overall Test Results				Pass

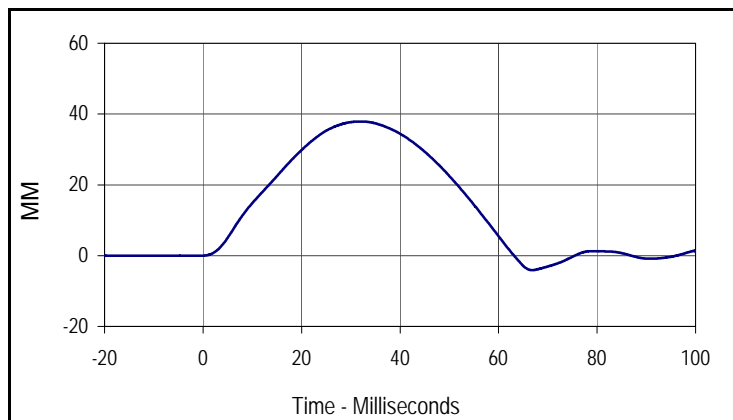

Curve Description			
Lower Rib Deflection (459 mm Drop Height)			
Plot No.	Type	SAE Class	Units
001	FIL	180	MM
Max	Time	Min	Time
37.9	32.0	-4.1	66.8

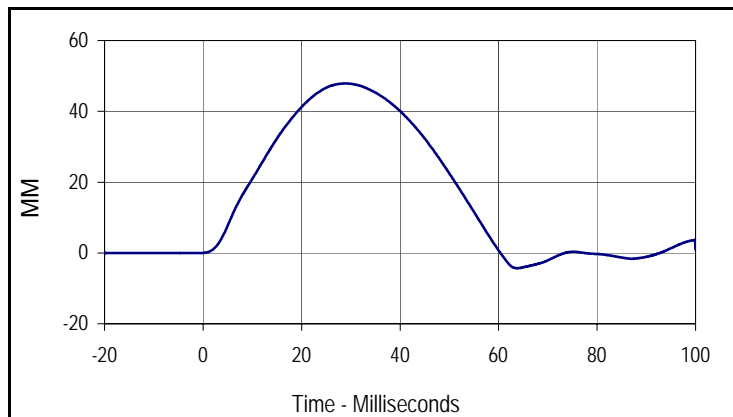

Curve Description			
Lower Rib Deflection (815 mm Drop Height)			
Plot No.	Type	SAE Class	Units
001	FIL	180	MM
Max	Time	Min	Time
47.9	28.9	-4.3	63.7

Test Program: ES2re Thorax - Full Body Impact Test  
 ATD Serial No.: F035

Test Date: 2/24/12  
 Test I.D.: F035TH027



Tested Parameter	Units	Specification	Result	Pass/Fail
Dummy Soak Time	Minutes	≥240	440	Pass
Temperature During Soak	Max	20.6 to 22.2	21.7	Pass
	Min		20.7	Pass
Humidity During Soak	Max	10.0 to 70.0	33.1	Pass
	Min		28.9	Pass
Laboratory Temperature During Test	°C	20.6 to 22.2	20.8	Pass
Laboratory Humidity During Test	%	10.0 to 70.0	32.7	Pass
Peak Impactor Velocity	m/s	5.4 to 5.6	5.5	Pass
Peak Impactor Force	N	5100 to 6200	5946.6	Pass
	msec	> 6.0 msec	11.3	Pass
Peak Upper Rib Deflection	mm	34 to 41	36.1	Pass
Peak Middle Rib Deflection	mm	37 to 45	39.1	Pass
Peak Lower Rib Deflection	mm	37 to 44	38.9	Pass
Overall Test Results				Pass

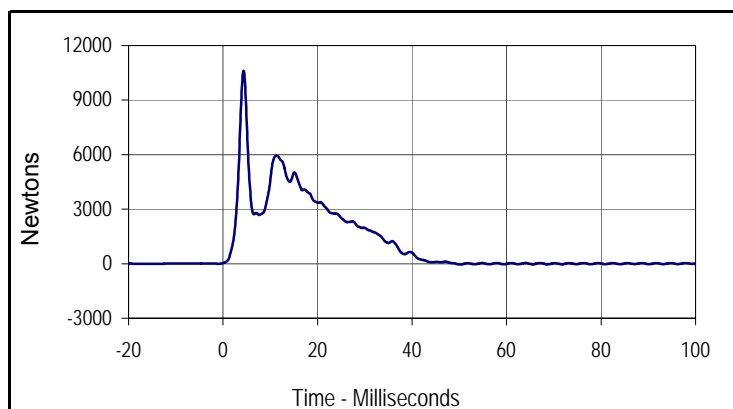

Curve Description			
Impactor Force			
Plot No.	Type	SAE Class	Units
001	FIL	180	Newtons
Max	Time	Min	Time
10600.7	4.4	-44.7	50.3

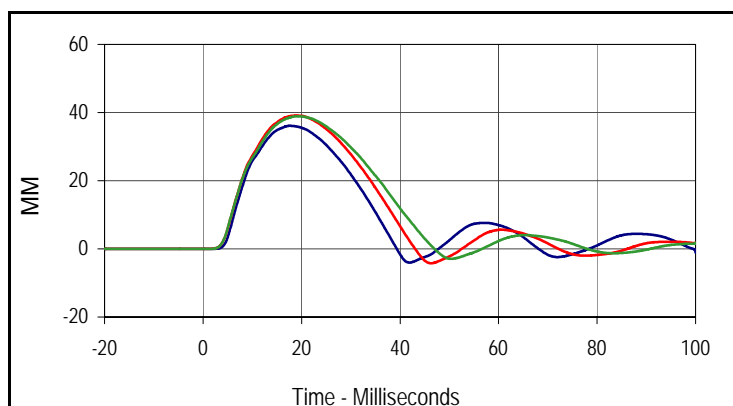

Curve Description			
Upper, Middle, Lower Rib Deflections			
Plot No.	Type	SAE Class	Units
002	FIL	180	MM
Max (Upper)	Time	Min (Upper)	Time
36.1	17.6	-4.0	41.9
Max (Middle)	Time	Min (Middle)	Time
39.1	19.1	-4.2	46.3
Max (Lower)	Time	Min (Lower)	Time
38.9	19.3	-2.9	50.4

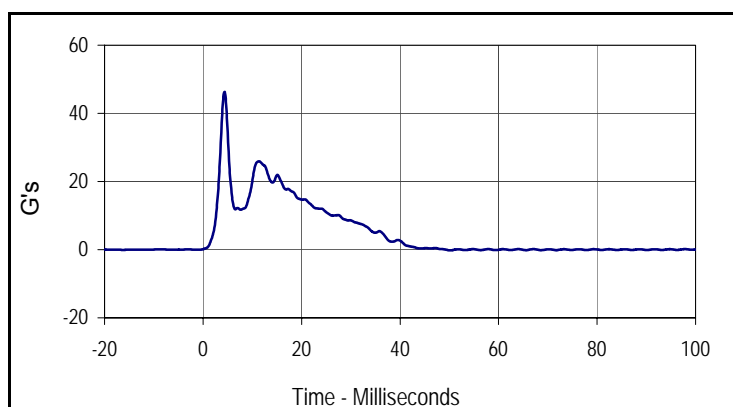

Curve Description			
Impactor Acceleration			
Plot No.	Type	SAE Class	Units
003	FIL	180	G's
Max	Time	Min	Time
46.3	4.4	-0.2	50.3

Test Program: ES2re Abdomen Impact Test  
 ATD Serial No.: F035

Test Date: 2/24/12  
 Test I.D.: F035ABD027



Tested Parameter	Units	Specification	Result	Pass/Fail
Dummy Soak Time	Minutes	≥240	450	Pass
Temperature During Soak	Max	20.6 to 22.2	21.7	Pass
	Min		20.7	Pass
Humidity During Soak	Max	10.0 to 70.0	33.1	Pass
	Min		28.9	Pass
Laboratory Temperature During Test	°C	20.6 to 22.2	21.3	Pass
Laboratory Humidity During Test	%	10.0 to 70.0	29.3	Pass
Probe Velocity	m/s	3.9 to 4.1	4.0	Pass
Peak Impactor Force	N	4000 to 4800	4186.3	Pass
	msec	10.6 to 13.0	11.1	Pass
Sum of Abdominal Forces	N	2200 to 2700	2285.8	Pass
	msec	10.0 to 12.3	10.9	Pass
<b>Overall Test Results</b>				<b>Pass</b>

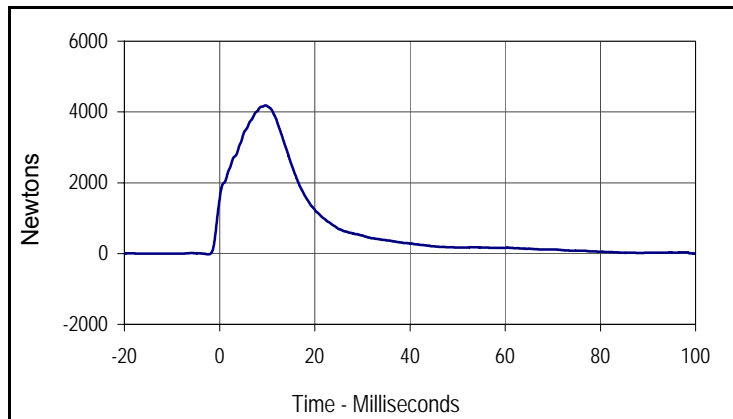

Curve Description			
Impactor Force			
Plot No.	Type	SAE Class	Units
001	FIL	180	Newtons
Max	Time	Min	Time
4186.3	11.1	-23.4	-0.9

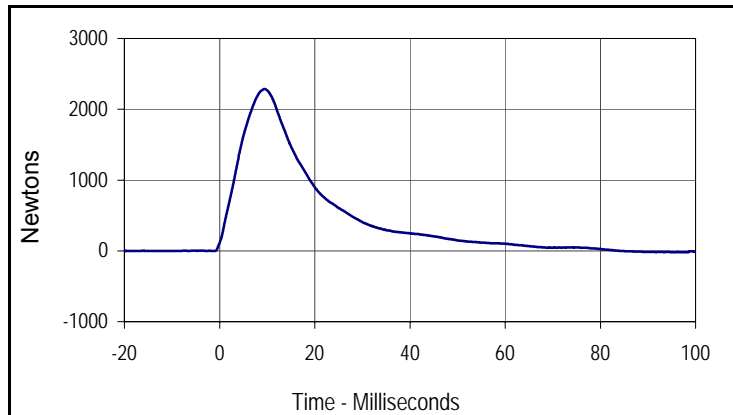

Curve Description			
Abdomen Sum Resultant			
Plot No.	Type	SAE Class	Units
002	RES	600	Newtons
Max	Time	Min	Time
2285.8	10.9	-18.7	98.8

Test Program: ES2re Abdomen Impact Test  
 ATD Serial No.: F035

Test Date: 2/24/12  
 Test I.D.: F035ABD027

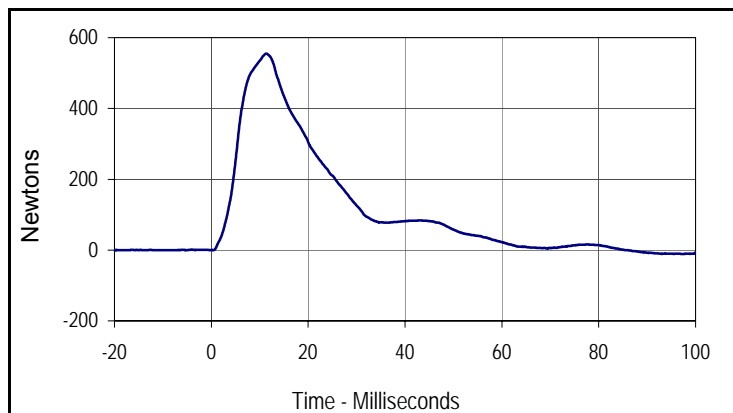

Curve Description			
Front Abdomen Force			
Plot No.	Type	SAE Class	Units
003	FIL	600	Newtons
Max	Time	Min	Time
555.0	11.4	-11.0	97.6

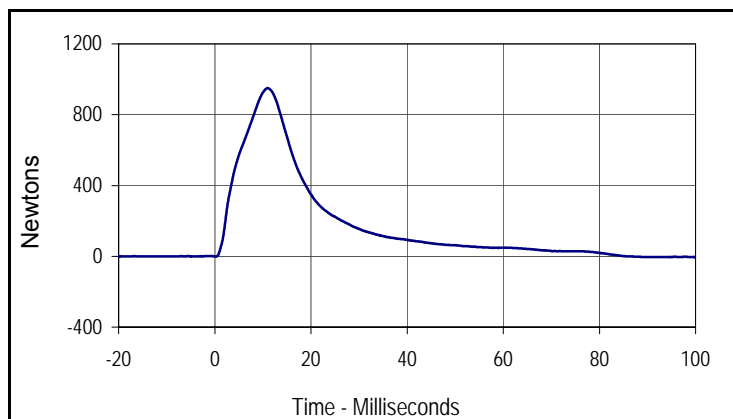

Curve Description			
Middle Abdomen Force			
Plot No.	Type	SAE Class	Units
004	FIL	600	Newtons
Max	Time	Min	Time
950.5	11.0	-8.5	101.2

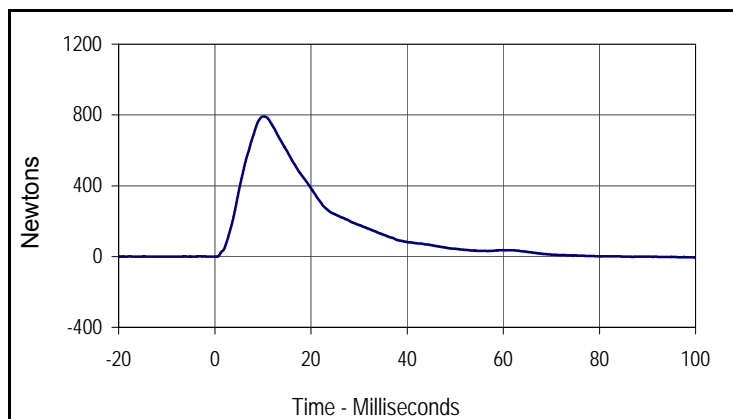

Curve Description			
Rear Abdomen Force			
Plot No.	Type	SAE Class	Units
005	FIL	600	Newtons
Max	Time	Min	Time
792.2	10.1	-8.5	101.2

Test Program: ES2re Lumbar Flexion Test  
 ATD Serial No.: F035

Test Date: 2/24/12  
 Test I.D.: F035LB027



Tested Parameter	Units	Specification	Result	Pass/Fail
Lumbar Spine Assembly Soak Time	Minutes	≥240	370	Pass
Temperature During Soak	Max	20.6 to 22.2	21.7	Pass
	Min		20.7	Pass
Humidity During Soak	Max	10.0 to 70.0	33.1	Pass
	Min		28.9	Pass
Laboratory Temperature During Test	°C	20.6 to 22.2	21.1	Pass
Laboratory Humidity During Test	%	10.0 to 70.0	31.1	Pass
Pendulum Velocity	m/s	5.95 to 6.15	6.07	Pass
Headform Rotation	Max	45 to 55	50.8	Pass
	Time	39 to 53	41.9	Pass
Time of Decay to Zero Angle from Peak	msec	37 to 57	37.9	Pass
Overall Test Results				Pass

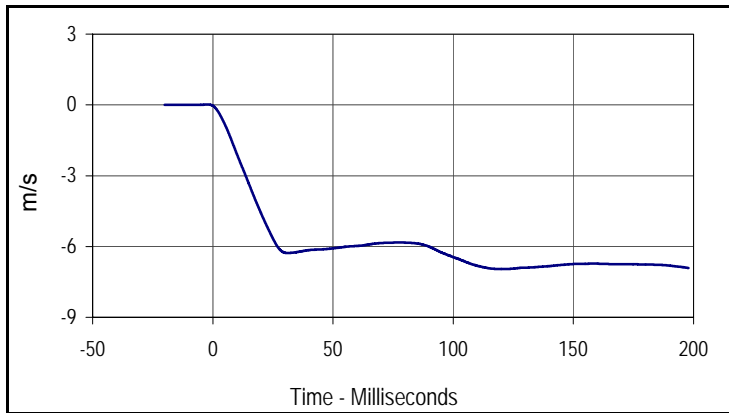

Curve Description			
Pendulum Velocity			
Plot No.	Type	SAE Class	Units
001	FIL	60	m/s
Max	Time	Min	Time
0.0	-2.2	-7.0	120.6

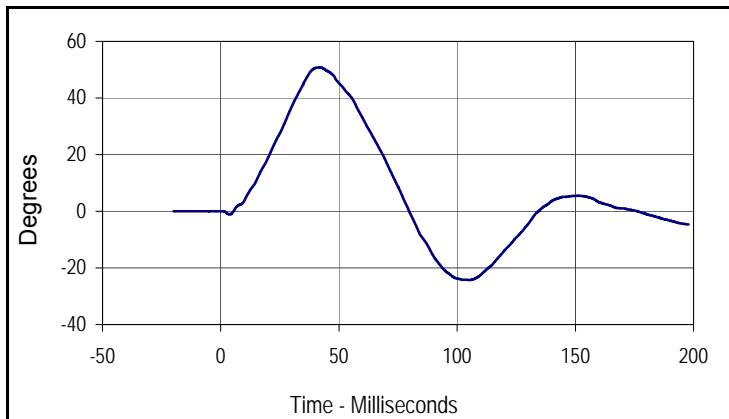

Curve Description			
Headform Rotation			
Plot No.	Type	SAE Class	Units
002	FIL	180	Degrees
Max	Time	Min	Time
50.8	41.9	-24.2	105.2

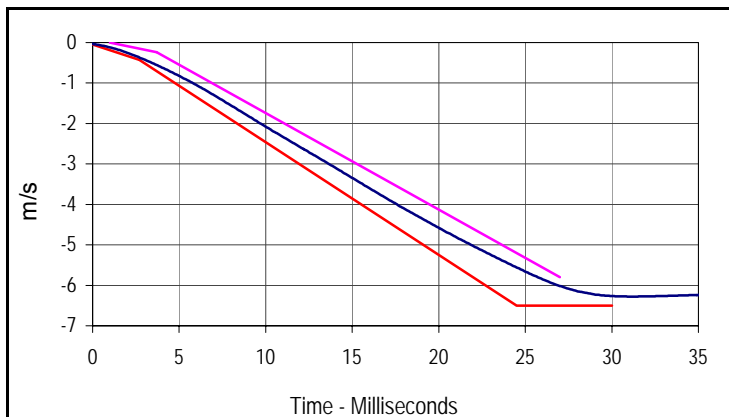

Curve Description			
Pendulum Velocity			
Plot No.	Type	SAE Class	Units
001	FIL	60	m/s
Max	Time	Min	Time
0.0	-2.2	-7.0	120.6

Velocity Corridors

Upper Boundary		Lower Boundary	
Time (msec)	Velocity (m/s)	Time (msec)	Velocity (m/s)
1.0	0.00	0.0	-0.05
3.7	-0.24	2.7	-0.425
27.0	-5.80	24.5	-6.50
		30.0	-6.50

Test Program: ES2re Lumbar Flexion Test  
 ATD Serial No.: F035

Test Date: 2/24/12  
 Test I.D.: F035LB027

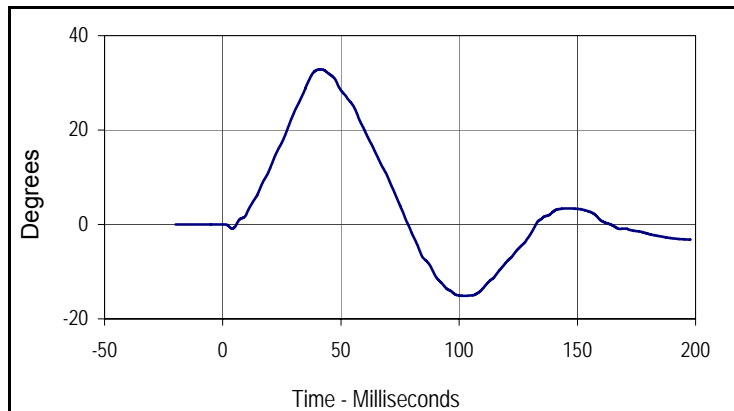

Curve Description			
Potentiometer A			
Plot No.	Type	SAE Class	Units
003	FIL	180	Degrees
Max	Time	Min	Time
32.9	41.1	-15.1	102.6

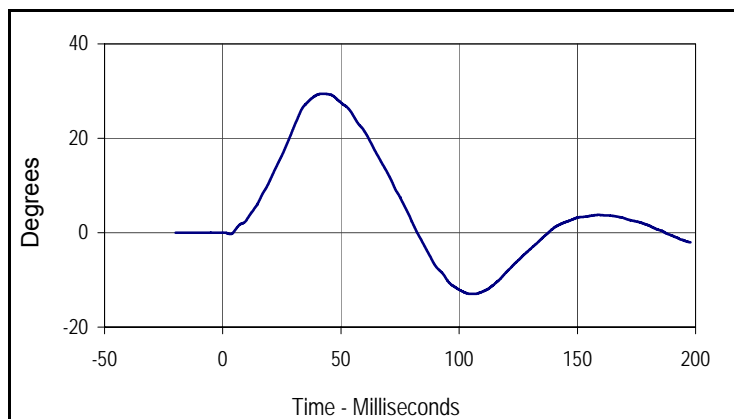

Curve Description			
Potentiometer B			
Plot No.	Type	SAE Class	Units
004	FIL	180	Degrees
Max	Time	Min	Time
29.4	41.8	-13.0	106.2

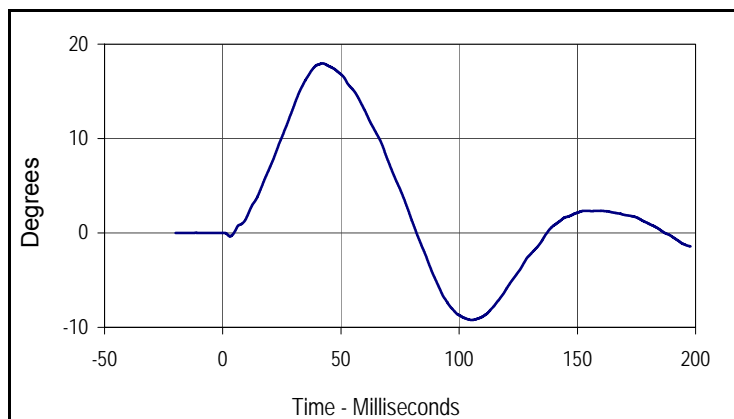

Curve Description			
Potentiometer C			
Plot No.	Type	SAE Class	Units
005	FIL	180	Degrees
Max	Time	Min	Time
18.0	42.2	-9.2	105.3

Test Program: ES2re Pelvis Impact Test  
 ATD Serial No.: F035

Test Date: 2/24/12  
 Test I.D.: F035PL027



Tested Parameter	Units	Specification	Result	Pass/Fail
Dummy Soak Time	Minutes	≥240	480	Pass
Temperature During Soak	Max	20.6 to 22.2	21.7	Pass
	Min		20.7	Pass
Humidity During Soak	Max	10.0 to 70.0	33.1	Pass
	Min		28.9	Pass
Laboratory Temperature During Test	°C	20.6 to 22.2	21.2	Pass
Laboratory Humidity During Test	%	10.0 to 70.0	29.8	Pass
Pendulum Velocity	m/s	4.2 to 4.4	4.3	Pass
Peak Impactor Force	N	4700 to 5400	4907.8	Pass
	msec	11.8 to 16.1	13.1	Pass
Peak Pubic Symphysis Load	N	-1230 to -1590	-1359.1	Pass
	msec	12.2 to 17.0	14.1	Pass
Overall Test Results				Pass

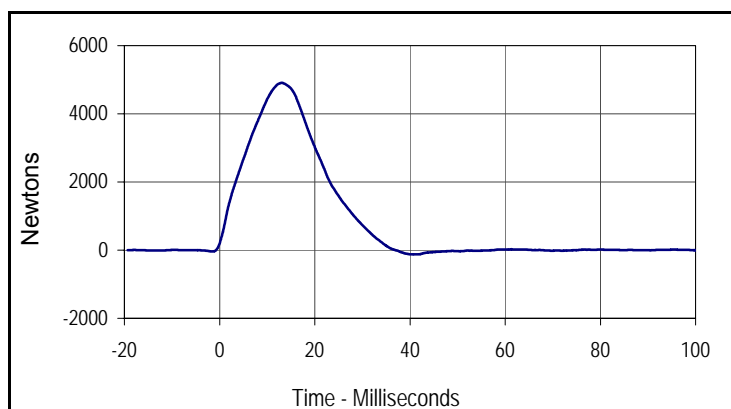

Curve Description			
Impactor Force			
Plot No.	Type	SAE Class	Units
001	FIL	180	Newtons
Max	Time	Min	Time
4907.8	13.1	-125.5	41.0

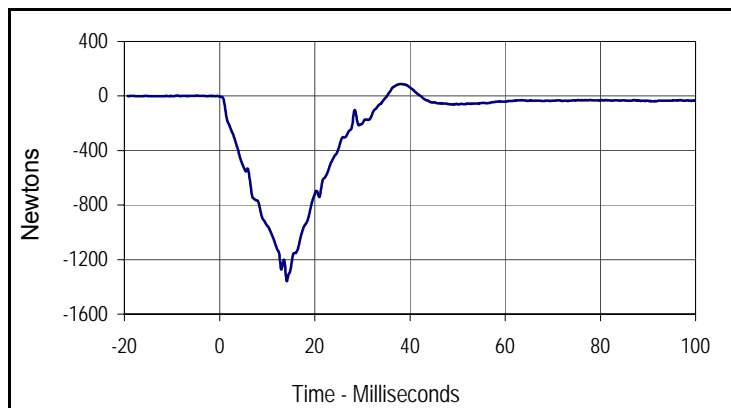

Curve Description			
Pubic Symphysis Force Y			
Plot No.	Type	SAE Class	Units
002	FIL	600	Newtons
Max	Time	Min	Time
88.4	38.1	-1359.1	14.1

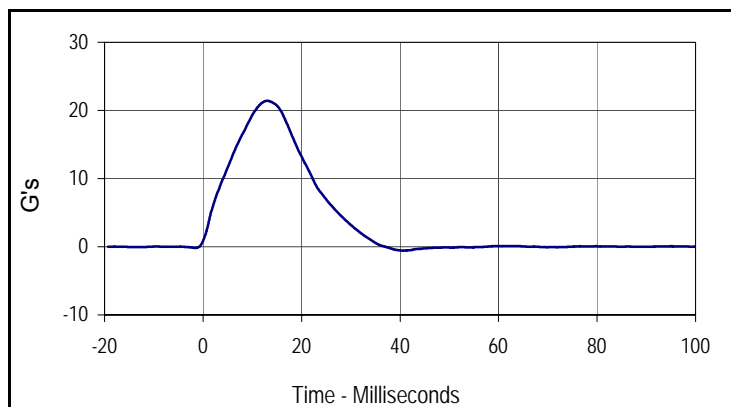

Curve Description			
Impactor Acceleration			
Plot No.	Type	SAE Class	Units
003	FIL	180	G's
Max	Time	Min	Time
21.4	13.1	-0.5	41.0

Test Program: SID IIs External Measurements  
 ATD Serial No.: 307

Test Date: 2/27/12  
 Test I.D.: N/A



Tested Parameter	Units	Specification	Result	Pass/Fail
Laboratory Temperature	°C	20.6 to 22.2	21.1	Pass
Laboratory Relative Humidity	%	10 to 70	30	Pass
A Sitting Height	mm	772 - 788	778	Pass
B Shoulder Pivot Height	mm	437 - 453	445	Pass
C H-Point Height	mm	79 - 89	84	Pass
D H-Point from Seatback	mm	141 - 151	145	Pass
E Shoulder Pivot from Backline	mm	97 - 107	103	Pass
F Thigh Clearance	mm	119 - 135	125	Pass
G Head Breadth	mm	140 - 148	145	Pass
H Head Back from Backline	mm	40 - 46	43	Pass
I Head Depth	mm	178 - 188	183	Pass
J Head Circumference	mm	541 - 551	546	Pass
K Buttock to Knee Length	mm	514 - 540	527	Pass
L Popliteal Height	mm	343 - 369	348	Pass
M Knee Pivot to Floor Height	mm	392 - 409	400	Pass
N Buttock Popliteal Length	mm	416 - 442	430	Pass
O Chest Depth w/o Jacket	mm	195 - 211	204	Pass
P Foot Length	mm	216 - 232	221	Pass
Q Hip Breadth with Pelvic Plug	mm	313 - 323	318	Pass
R Arm Length	mm	249 - 259	252	Pass
S Knee Joint to Seatback	mm	477 - 493	482	Pass
V Shoulder Width	mm	341 - 357	351	Pass
W Foot Width	mm	78 - 94	89	Pass
Y Chest Circumference with Jacket	mm	851 - 881	874	Pass
Z Waist Circumference	mm	760 - 791	775	Pass
Overall Test Results				Pass

Test Program: SID IIs Head Drop Test  
 ATD Serial No.: 307

Test Date: 2/27/12  
 Test I.D.: 307HD032



Tested Parameter	Units	Specification	Result	Pass/Fail
Head Assembly Soak Time	Minutes	≥240	275	Pass
Temperature During Soak	Max	18.9 to 25.6	21.7	Pass
	Min		20.7	Pass
Humidity During Soak	Max	10.0 to 70.0	35.2	Pass
	Min		29.8	Pass
Laboratory Temperature During Test	°C	18.9 to 25.6	21.2	Pass
Laboratory Humidity During Test	%	10.0 to 70.0	30.0	Pass
Peak Head Resultant Acceleration	G's	115 to 137	129.6	Pass
Peak Head X Acceleration	G's	<15	7.8	Pass
Is Acceleration Unimodal?	Yes/No	Yes	Yes	Pass
Oscillations After Main Pulse	%	<15	9.1	Pass
<b>Overall Test Results</b>				<b>Pass</b>

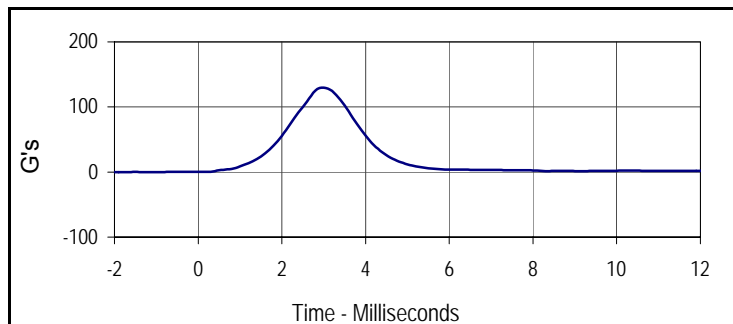

Curve Description			
Head Resultant			
Plot No.	Type	SAE Class	Units
001	RES	1000	G's
Max	Time	Min	Time
129.6	3.0	0.0	-1.3

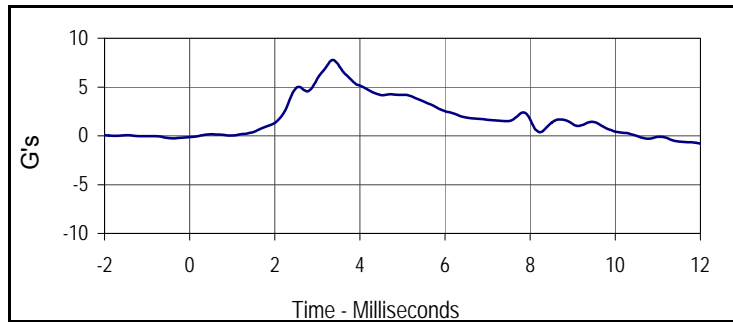

Curve Description			
Head X			
Plot No.	Type	SAE Class	Units
002	FIL	1000	G's
Max	Time	Min	Time
7.8	3.4	-0.3	-0.4

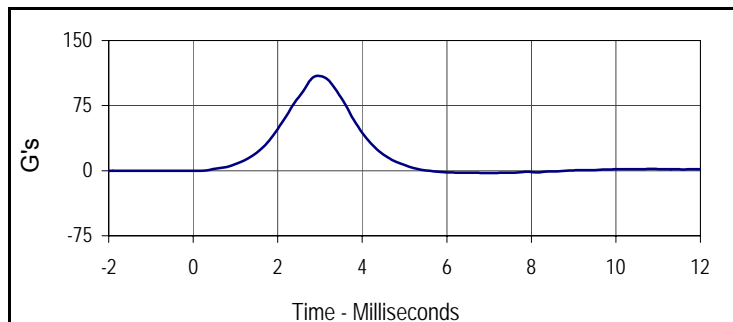

Curve Description			
Head Y			
Plot No.	Type	SAE Class	Units
003	FIL	1000	G's
Max	Time	Min	Time
109.2	2.9	-2.6	7.1

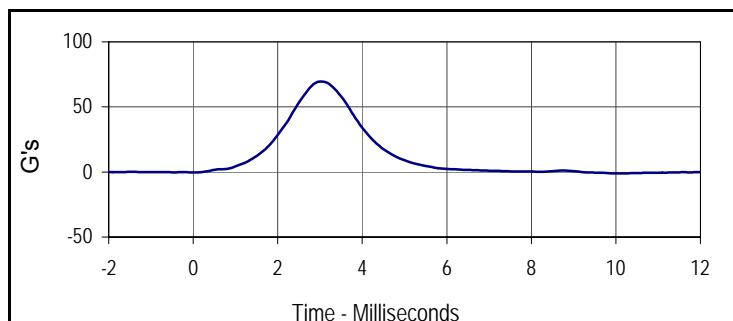

Curve Description			
Head Z			
Plot No.	Type	SAE Class	Units
004	FIL	1000	G's
Max	Time	Min	Time
69.6	3.0	-1.1	10.0

Test Program: SID IIs Neck Flexion Test  
 ATD Serial No.: 307

Test Date: 2/27/12  
 Test I.D.: 307NB032



Tested Parameter	Units	Specification	Result	Pass/Fail	
Neck Assembly Soak Time	Minutes	≥240	310	Pass	
Temperature During Soak	Max	20.6 to 22.2	21.7	Pass	
	Min		20.7	Pass	
Humidity During Soak	Max	10.0 to 70.0	35.2	Pass	
	Min		29.8	Pass	
Laboratory Temperature During Test	°C	20.6 to 22.2	21.1	Pass	
Laboratory Humidity During Test	%	10.0 to 70.0	30.0	Pass	
Pendulum Velocity	m/s	5.51 to 5.63	5.62	Pass	
Pendulum Deceleration	10 msec	m/s	-2.20 to -2.80	-2.26	Pass
	15 msec	m/s	-3.30 to -4.10	-3.56	Pass
	20 msec	m/s	-4.40 to -5.40	-4.64	Pass
	25 msec	m/s	-5.40 to -6.10	-5.47	Pass
	25-100 msec	m/s	-5.50 to -6.20	-5.95	Pass
D-Plane Rotation	Max	Degrees	71 to 81	79.1	Pass
	Time	msec	50 to 70	60.3	Pass
Peak Occipital Condyle Moment	Nm	-36 to -44	-41.2	Pass	
Decaying Moment Time to Cross 0 Nm	msec	102 to 126	121.3	Pass	
<b>Overall Test Results</b>				<b>Pass</b>	

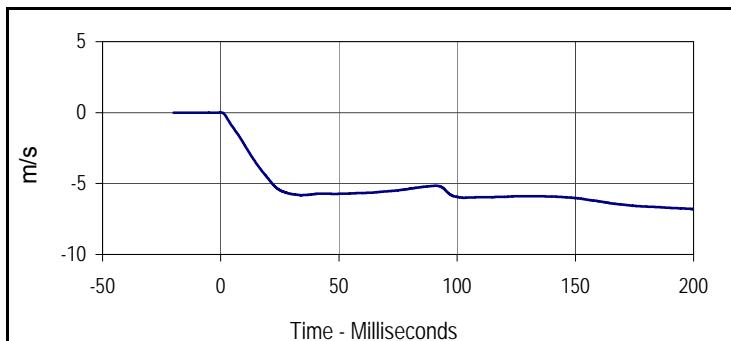

Curve Description			
Pendulum Velocity			
Plot No.	Type	SAE Class	Units
001	FIL	180	m/s
Max	Time	Min	Time
0.0	-0.1	-6.8	200.0

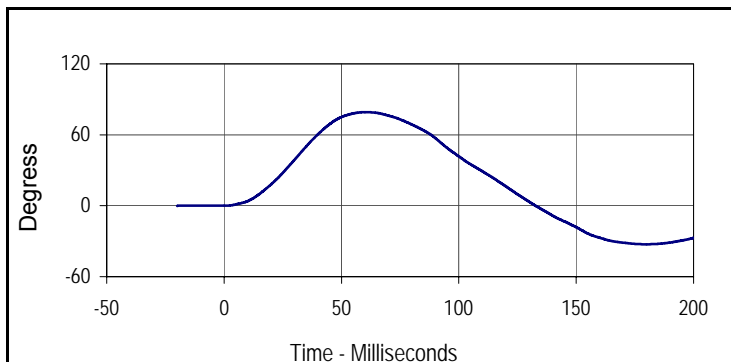

Curve Description			
Maximum Translation Rotation			
Plot No.	Type	SAE Class	Units
002	FIL	60	Degress
Max	Time	Min	Time
79.1	60.3	-32.6	179.6

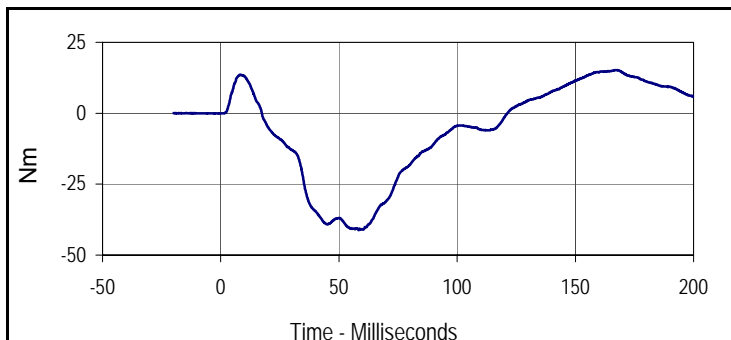

Curve Description			
Moment About Occipital Condyle			
Plot No.	Type	SAE Class	Units
003	FIL	600	Nm
Max	Time	Min	Time
15.2	166.8	-41.2	58.4

Test Program: SID IIs Shoulder Impact Test  
 ATD Serial No.: 307

Test Date: 2/27/12  
 Test I.D.: 307SH032



Tested Parameter	Units	Specification	Result	Pass/Fail
Dummy Soak Time	Minutes	≥180	350	Pass
Temperature During Soak	Max	20.6 to 22.2	21.7	Pass
	Min		20.7	Pass
Humidity During Soak	Max	10.0 to 70.0	35.2	Pass
	Min		29.8	Pass
Laboratory Temperature During Test	°C	20.6 to 22.2	21.1	Pass
Laboratory Humidity During Test	%	10.0 to 70.0	30.0	Pass
Impactor Velocity	m/s	4.20 to 4.40	4.28	Pass
Peak Shoulder Deflection	mm	28 to 37	32.5	Pass
Peak Lateral Spine Acceleration Y	G's	17 to 22	18.2	Pass
Peak Impactor Acceleration	G's	13 to 18	16.3	Pass
Overall Test Results			Pass	

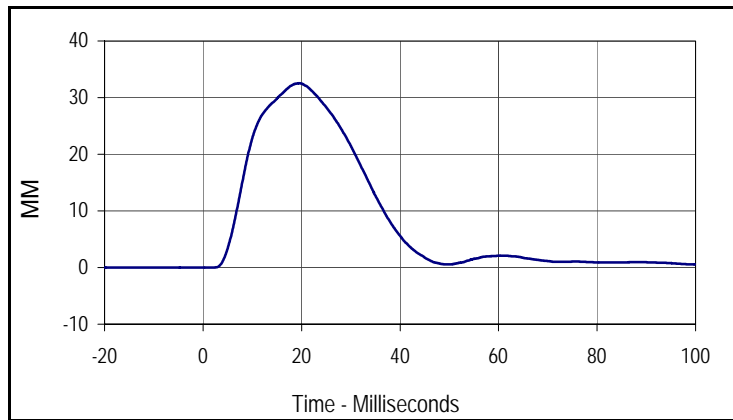

Curve Description			
Shoulder Deflection			
Plot No.	Type	SAE Class	Units
001	FIL	600	MM
Max	Time	Min	Time
32.5	19.6	0.0	-2.5

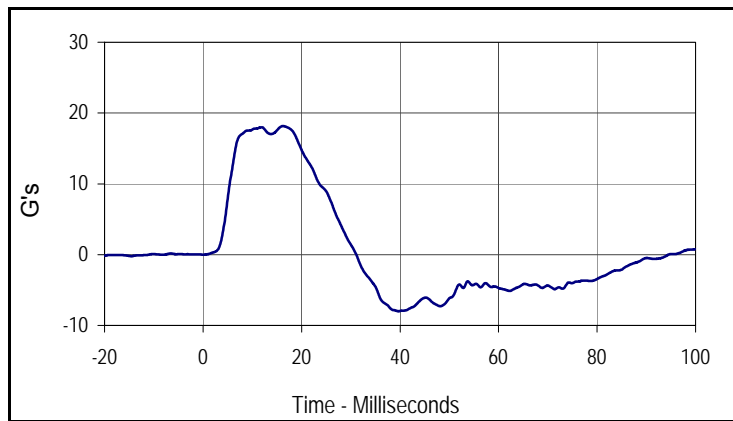

Curve Description			
Upper Spine Y Acceleration			
Plot No.	Type	SAE Class	Units
002	FIL	180	G's
Max	Time	Min	Time
18.2	16.2	-8.0	39.7

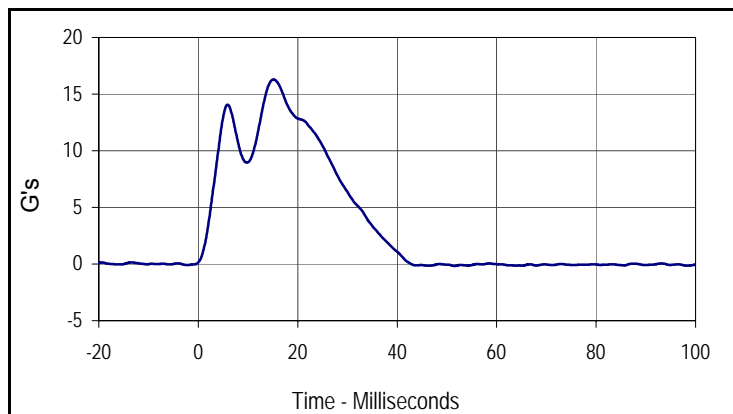

Curve Description			
Impactor Acceleration			
Plot No.	Type	SAE Class	Units
003	FIL	180	G's
Max	Time	Min	Time
16.3	15.1	-0.2	51.5

Test Program: SID IIs Thorax with Arm Impact Test  
 ATD Serial No.: 307

Test Date: 2/27/12  
 Test I.D.: 307TWA032



Tested Parameter	Units	Specification	Result	Pass/Fail
Dummy Soak Time	Minutes	≥180	370	Pass
Temperature During Soak	Max	20.6 to 22.2	21.7	Pass
	Min		20.7	Pass
Humidity During Soak	Max	10.0 to 70.0	35.2	Pass
	Min		29.8	Pass
Laboratory Temperature During Test	°C	18.9 to 25.6	21.1	Pass
Laboratory Humidity During Test	%	10.0 to 70.0	30.1	Pass
Impactor Velocity	m/s	6.6 to 6.8	6.7	Pass
Peak Shoulder Deflection	mm	31 to 40	35.0	Pass
Peak Upper Thorax Rib Deflection	mm	25 to 32	27.4	Pass
Peak Middle Thorax Rib Deflection	mm	30 to 36	30.8	Pass
Peak Lower Thorax Rib Deflection	mm	32 to 38	33.1	Pass
Peak Upper Spine Y Acceleration	G's	34 to 43	37.3	Pass
Peak Lower Spine Y Acceleration	G's	29 to 37	33.3	Pass
Peak Impactor Acceleration	G's	30 to 36	35.4	Pass
<b>Overall Test Results</b>				<b>Pass</b>

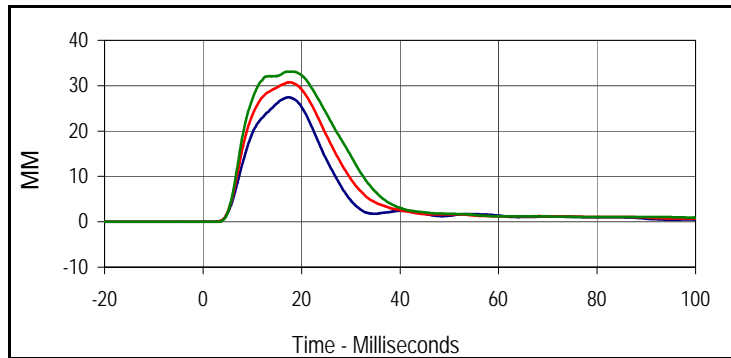

Curve Description			
<b>Upper Thorax Deflection</b>			
Plot No.	Type	SAE Class	Units
001	FIL	600	MM
Max	Time	Min	Time
27.4	17.4	0.0	-19.4
<b>Middle Thorax Deflection</b>			
Max	Time	Min	Time
30.8	17.6	0.0	-20.0
<b>Lower Thorax Deflection</b>			
Max	Time	Min	Time
33.1	17.6	0.0	-18.0

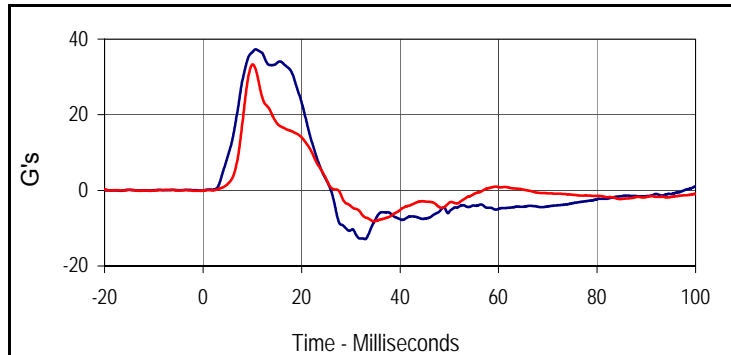

Curve Description			
<b>Upper Spine Y Acceleration</b>			
Plot No.	Type	SAE Class	Units
004	FIL	180	G's
Max	Time	Min	Time
37.3	10.7	-12.9	32.9
<b>Lower Spine Y Acceleration</b>			
Plot No.	Type	SAE Class	Units
005	FIL	180	G's
Max	Time	Min	Time
33.3	10.1	-8.2	34.7

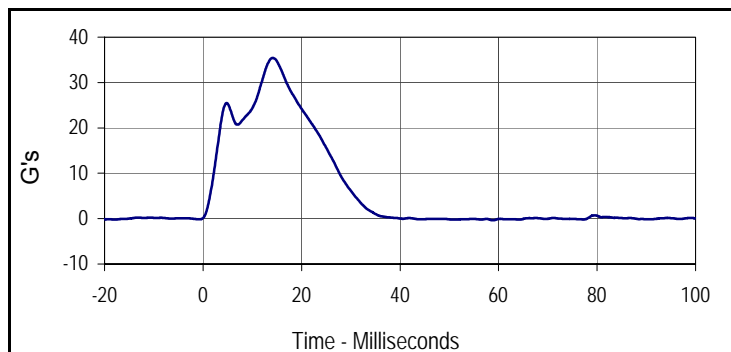

Curve Description			
<b>Impactor Acceleration</b>			
Plot No.	Type	SAE Class	Units
006	FIL	180	G's
Max	Time	Min	Time
35.4	14.1	-0.3	58.8

Test Program: SID IIs Thorax with Arm Impact Test  
 ATD Serial No.: 307

Test Date: 2/27/12  
 Test I.D.: 307TWA032

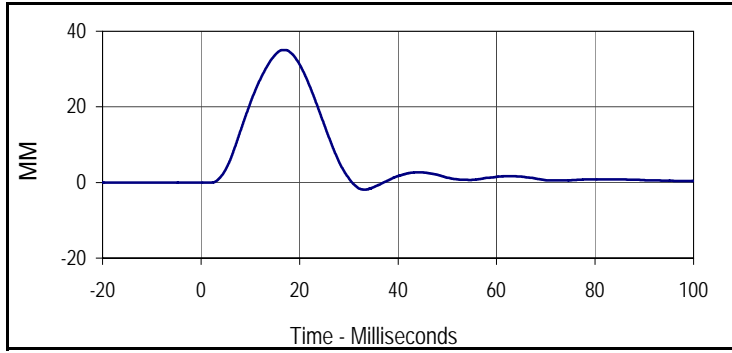

Curve Description			
Shoulder Deflection			
Plot No.	Type	SAE Class	Units
007	FIL	600	MM
Max	Time	Min	Time
35.0	17.0	-1.9	33.2

Test Program: SID IIs Thorax without Arm Impact Test  
 ATD Serial No.: 307

Test Date: 2/27/12  
 Test I.D.: 307TWOA032



Tested Parameter	Units	Specification	Result	Pass/Fail
Dummy Soak Time	Minutes	≥180	395	Pass
Temperature During Soak	Max	18.9 to 25.6	21.7	Pass
	Min		20.7	Pass
Humidity During Soak	Max	10.0 to 70.0	35.2	Pass
	Min		29.8	Pass
Laboratory Temperature During Test	°C	18.9 to 25.6	21.1	Pass
Laboratory Humidity During Test	%	10.0 to 70.0	30.0	Pass
Impactor Velocity	m/s	4.2 to 4.4	4.3	Pass
Peak Upper Thorax Rib Deflection	mm	32 to 40	36.0	Pass
Peak Middle Thorax Rib Deflection	mm	39 to 45	42.5	Pass
Peak Lower Thorax Rib Deflection	mm	35 to 43	39.9	Pass
Peak Upper Spine Y Acceleration	G's	13 to 17	15.4	Pass
Peak Lower Spine Y Acceleration	G's	7 to 11	9.6	Pass
Peak Impactor Acceleration	G's	14 to 18	17.1	Pass
Overall Test Results				Pass

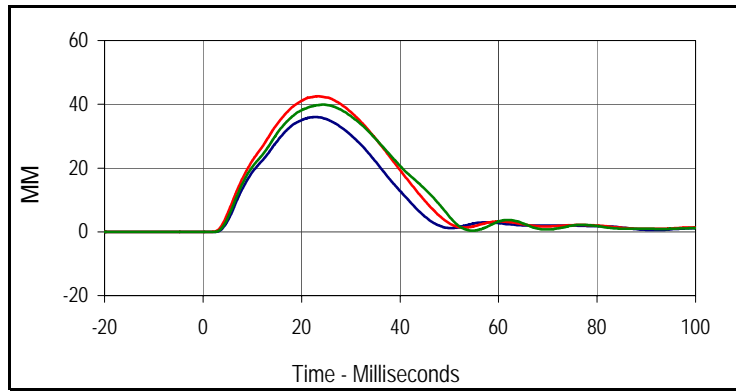

Curve Description			
Upper Thorax Deflection			
Plot No.	Type	SAE Class	Units
001	FIL	600	MM
Max	Time	Min	Time
36.0	22.9	0.0	-9.6
Middle Thorax Deflection			
Max	Time	Min	Time
42.5	23.4	0.0	-9.5
Lower Thorax Deflection			
Max	Time	Min	Time
39.9	24.4	0.0	-20.0

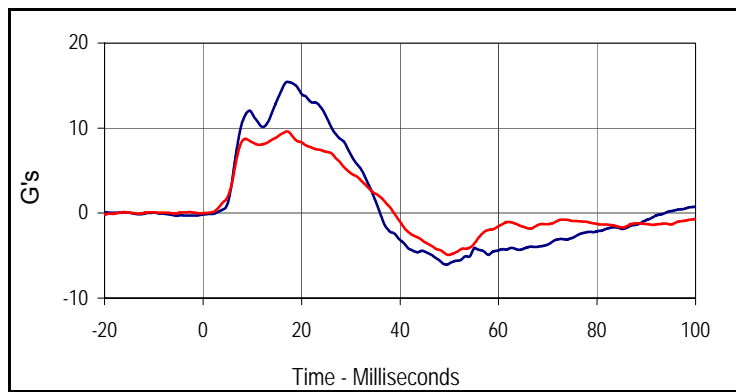

Curve Description			
Upper Spine Y Acceleration			
Plot No.	Type	SAE Class	Units
004	FIL	180	G's
Max	Time	Min	Time
15.4	17.1	-6.1	49.5
Curve Description			
Lower Spine Y Acceleration			
Plot No.	Type	SAE Class	Units
005	FIL	180	G's
Max	Time	Min	Time
9.6	17.1	-4.9	49.8

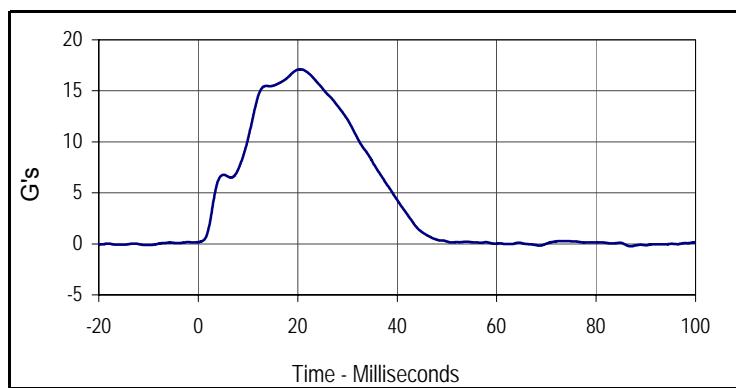

Curve Description			
Impactor Acceleration			
Plot No.	Type	SAE Class	Units
006	FIL	180	G's
Max	Time	Min	Time
17.1	20.6	-0.2	87.0

Test Program: SID IIs Abdomen Impact Test  
 ATD Serial No.: 307

Test Date: 2/27/12  
 Test I.D.: 307ABD032



Tested Parameter	Units	Specification	Result	Pass/Fail
Dummy Soak Time	Minutes	≥180	430	Pass
Temperature During Soak	Max	20.6 to 22.2	21.7	Pass
	Min		20.7	Pass
Humidity During Soak	Max	10.0 to 70.0	35.2	Pass
	Min		29.8	Pass
Laboratory Temperature During Test	°C	18.9 to 25.6	21.1	Pass
Laboratory Humidity During Test	%	10.0 to 70.0	29.9	Pass
Impactor Velocity	m/s	4.2 to 4.4	4.3	Pass
Peak Upper Abdominal Rib Deflection	mm	36 to 47	40.7	Pass
Peak Lower Abdominal Rib Deflection	mm	33 to 44	36.0	Pass
Peak Lower Spine Y Acceleration	G's	9 to 14	11.8	Pass
Peak Impactor Acceleration	G's	12 to 16	15.3	Pass
Overall Test Results				Pass

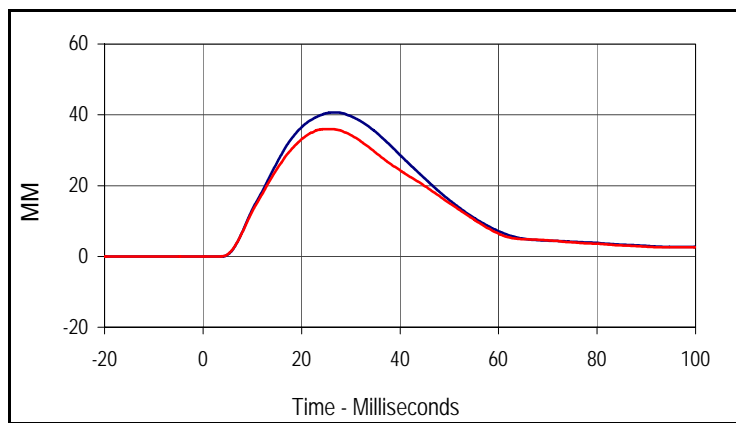

Curve Description			
Upper Abdominal Rib Deflection			
Plot No.	Type	SAE Class	Units
001	FIL	600	MM
Max	Time	Min	Time
40.7	26.7	0.0	-11.0

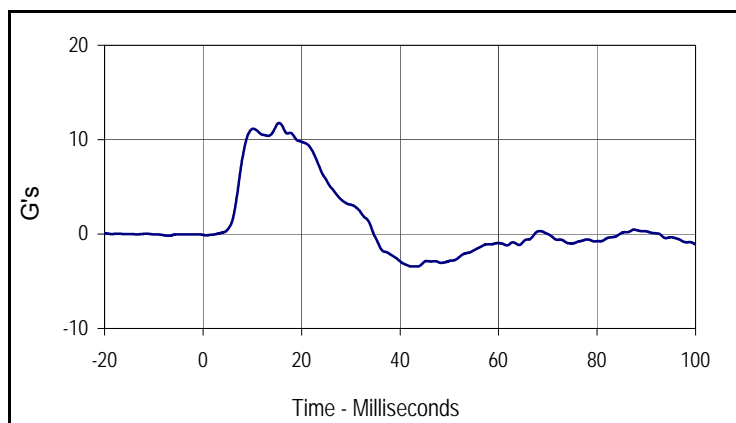

Curve Description			
Lower Abdominal Rib Deflection			
Plot No.	Type	SAE Class	Units
002	FIL	600	MM
Max	Time	Min	Time
36.0	25.2	0.0	-19.1

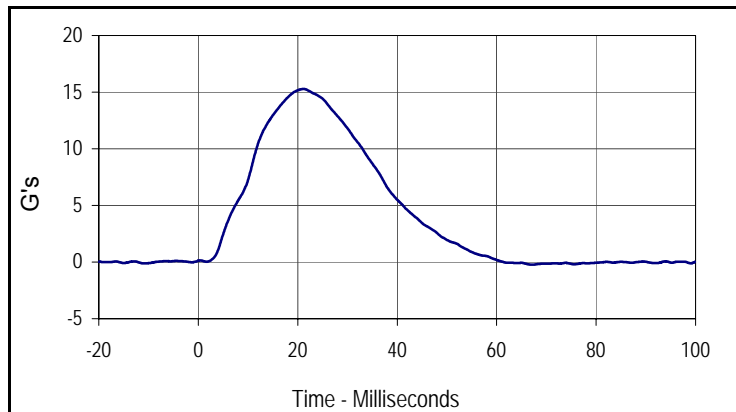

Curve Description			
Lower Spine Y Acceleration			
Plot No.	Type	SAE Class	Units
003	FIL	180	G's
Max	Time	Min	Time
11.8	15.4	-3.4	43.5

Curve Description			
Impactor Acceleration			
Plot No.	Type	SAE Class	Units
004	FIL	180	G's
Max	Time	Min	Time
15.3	21.2	-0.2	67.2

# MC5120 POST TEST

## Resultant Data - SIDIIs Plug Compression

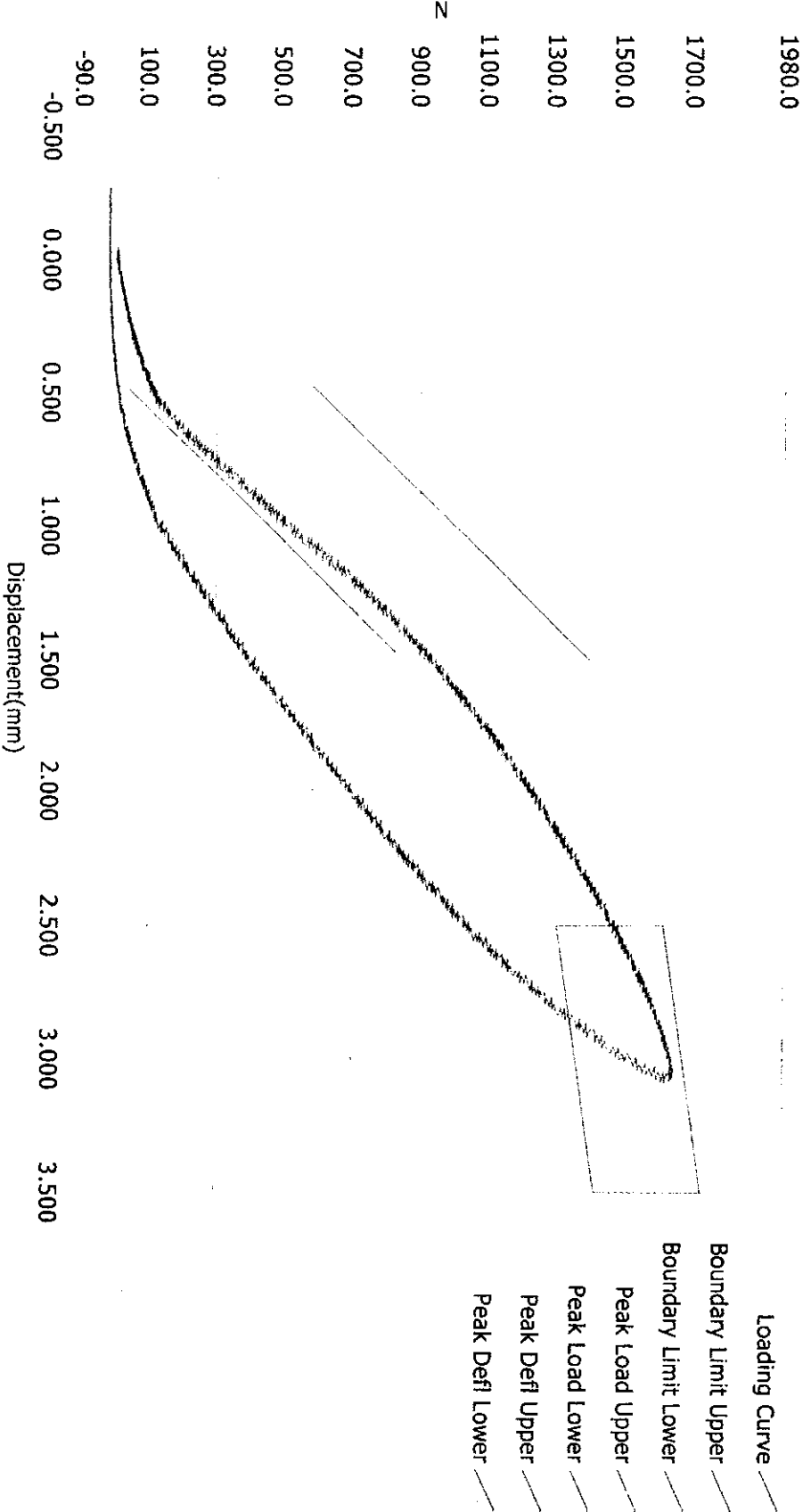

ATD Calibration Lab

<u>Test ID</u>	<u>Part Serial Number</u>	<u>Test Date</u>	<u>Test Time</u>
	46763	10/4/2011	5:22 PM
<u>Cert ID</u>	<u>ATD Serial Number</u>	<u>ATD Type</u>	
	N/A	SIDIIs	

Current Date : 10/4/2011

Current Time : 17:23:27

Test Program: SID IIs Pelvis Acetabulum Impact Test  
 ATD Serial No.: 307

Test Date: 2/27/12  
 Test I.D.: 307ACET032



Tested Parameter	Units	Specification	Result	Pass/Fail
Dummy Soak Time	Minutes	≥180	450	Pass
Temperature During Soak	Max	20.6 to 22.2	21.7	Pass
	Min		20.7	Pass
Humidity During Soak	Max	10.0 to 70.0	35.2	Pass
	Min		29.8	Pass
Laboratory Temperature During Test	°C	18.9 to 25.6	21.2	Pass
Laboratory Humidity During Test	%	10.0 to 70.0	30.0	Pass
Impactor Velocity	m/s	6.6 to 6.8	6.7	Pass
Peak Acetabulum Force Y	Newtons	3600 to 4300	3982.9	Pass
Peak Pelvis Y Acceleration After 6 msec.	G's	34 to 42	36.9	Pass
Peak Impactor Acceleration	G's	38 to 47	45.0	Pass
Overall Test Results				Pass

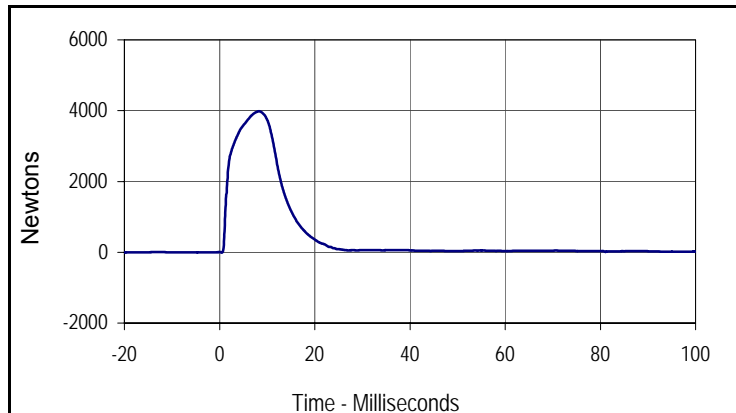

Curve Description			
Pelvis Acetabulum Force			
Plot No.	Type	SAE Class	Units
001	FIL	600	Newtons
Max	Time	Min	Time
3982.9	8.2	-7.1	0.5

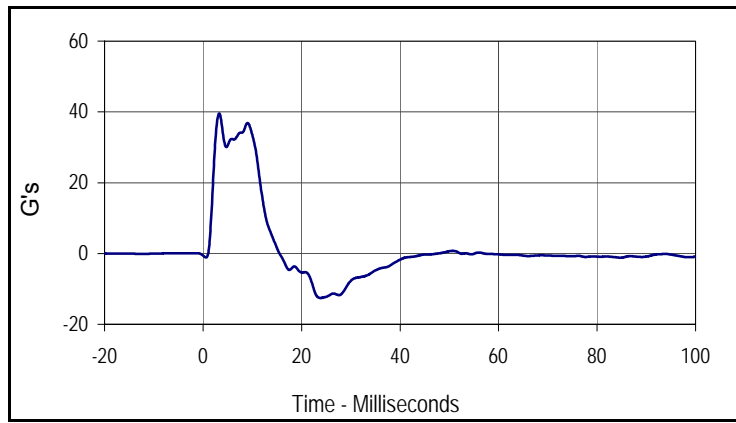

Curve Description			
Pelvis Y Acceleration			
Plot No.	Type	SAE Class	Units
002	FIL	180	G's
Max	Time	Min	Time
39.5	3.3	-12.6	23.9

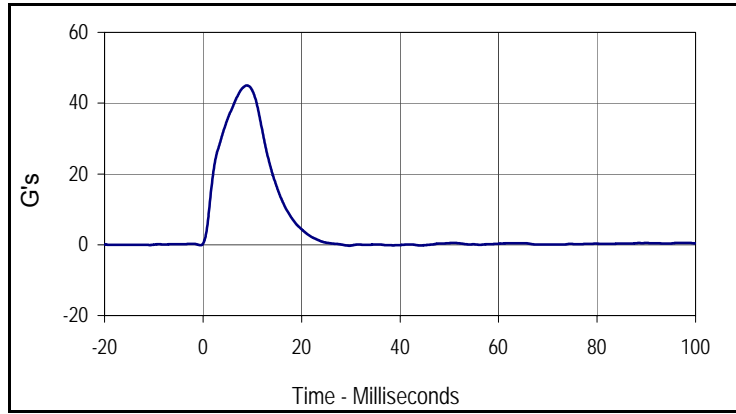

Curve Description			
Impactor Acceleration			
Plot No.	Type	SAE Class	Units
003	FIL	180	G's
Max	Time	Min	Time
45.0	8.9	-0.3	29.7

Test Program: SID IIs Pelvis Iliac Calibration  
 ATD Serial No.: 307

Test Date: 2/27/12  
 Test I.D.: 307PL032



Tested Parameter	Units	Specification	Result	Pass/Fail
Dummy Soak Time	Minutes	≥180	485	Pass
Temperature During Soak	Max	20.6 to 22.2	21.7	Pass
	Min		20.7	Pass
Humidity During Soak	Max	10.0 to 70.0	35.2	Pass
	Min		29.8	Pass
Laboratory Temperature During Test	°C	18.9 to 25.6	21.2	Pass
Laboratory Humidity During Test	%	10.0 to 70.0	30.0	Pass
Impactor Velocity	m/s	4.2 to 4.4	4.3	Pass
Peak Iliac Force	Newtons	4100 to 5100	4634.8	Pass
Peak Pelvis Y Acceleration	G's	28 to 39	30.5	Pass
Peak Impactor Acceleration	G's	36 to 45	39.0	Pass
Overall Test Results				Pass

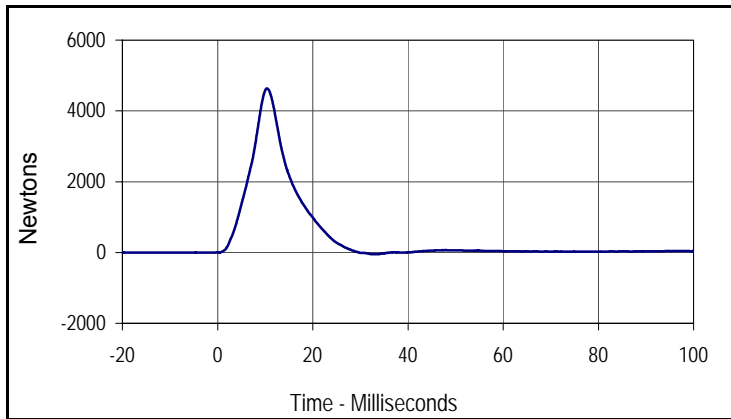

Curve Description			
Pelvis Iliac Force			
Plot No.	Type	SAE Class	Units
001	FIL	600	Newtons
Max	Time	Min	Time
4634.8	10.4	-50.2	33.0

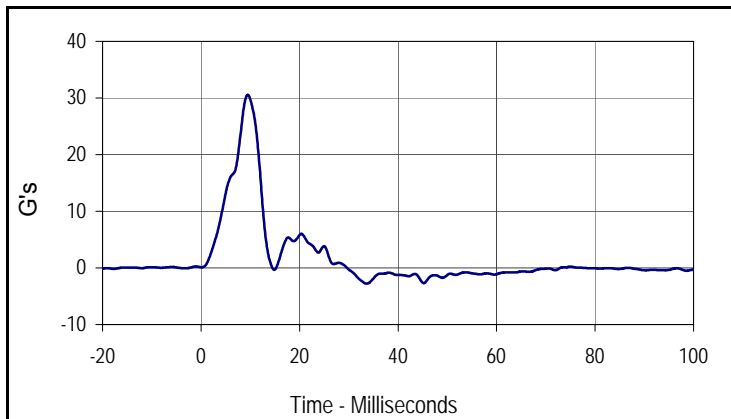

Curve Description			
Pelvis Y Acceleration			
Plot No.	Type	SAE Class	Units
002	FIL	180	G's
Max	Time	Min	Time
30.5	9.5	-2.8	33.6

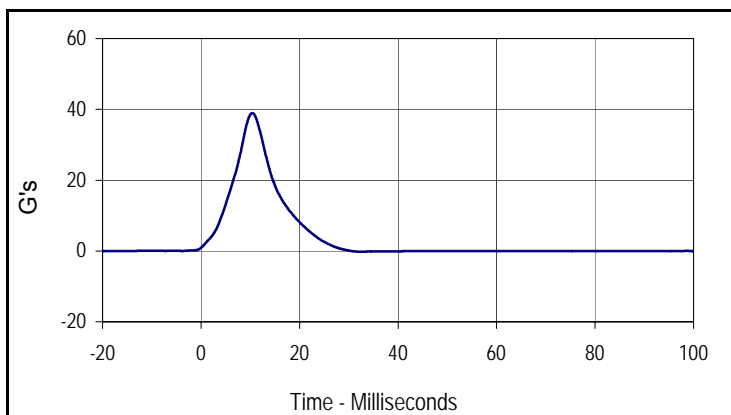

Curve Description			
Impactor Acceleration			
Plot No.	Type	SAE Class	Units
003	FIL	180	G's
Max	Time	Min	Time
39.0	10.4	-0.2	32.3

**APPENDIX D**  
**TEST EQUIPMENT AND INSTRUMENTATION CALIBRATION DATA**

**TABLE 1 – Dummy Instrumentation (ES-2re)**

			ES-2re S/N F035		
			Serial Number	Manufacturer	Calibration
Head Accelerometers		X	P58760	Endevco	9/12/11
		Y	P58763	Endevco	9/12/11
		Z	P52093	Endevco	9/9/11
Thorax Rib Displacement Potentiometers		Upper	180	FTSS	7/20/11
		Middle	177	FTSS	7/20/11
		Lower	186	FTSS	7/20/11
Abdomen Load Cells		Forward	1514	Denton	7/22/11
		Middle	1510	Denton	7/22/11
		Rear	1515	Denton	7/22/11
Lower Spine Accelerometers (T12)		X	P49165	Endevco	9/12/11
		Y	P49212	Endevco	9/12/11
		Z	P52113	Endevco	9/12/11
Pubic Symphysis Load Cell		Y	506	Denton	7/22/11

**TABLE 2 – Dummy Instrumentation (SID-IIs)**

			SID-IIs S/N 307					
			Serial Number	Manufacturer	Calibration			
Head Accelerometers		X	P58900	Endevco	7/5/11			
		Y	P58902	Endevco	7/5/11			
		Z	P58983	Endevco	7/5/11			
Displacement Potentiometers		Shoulder		Y	1244	FTSS	7/1/11	
		Thoracic Rib		Upper	Y	1249	FTSS	7/1/11
				Middle	Y	1265	FTSS	7/1/11
				Lower	Y	1277	FTSS	7/1/11
		Abdominal Rib		Upper	Y	1286	FTSS	7/1/11
				Lower	Y	1290	FTSS	7/1/11
Lower Spine Accelerometers (T12)		X	P59007	Endevco	7/1/11			
		Y	P59015	Endevco	7/1/11			
		Z	P59016	Endevco	7/1/11			
Acetabulum Load Cell		Y	277	Denton	6/10/11			
Iliac Wing Load Cell		Y	289	Denton	6/10/11			
Pelvis Plug (Struck Side)			46807	FTSS	10/4/11			
Pelvis Plug (Non-Struck Side)			36292	FTSS	9/22/10			

**TABLE 3 – Vehicle Instrumentation**

Vehicle Instrumentation			Serial Number	Manufacturer	Calibration Date
1	Vehicle Center of Gravity	X	Ketx12a	ICSensor	7/20/11
	Vehicle Center of Gravity	Y	Ketx12y	ICSensor	7/21/11
	Vehicle Center of Gravity	Z	Ketx12z	ICSensor	7/21/11
2	Right Sill at Front Seat	X	Keva202X	ICSensor	11/30/11
	Right Sill at Front Seat	Y	Keva202Y	ICSensor	11/30/11
	Right Sill at Front Seat	Z	Keva202Z	ICSensor	11/30/11
3	Right Sill at Rear Seat	X	N/A	N/A	N/A
	Right Sill at Rear Seat	Y	N/A	N/A	N/A
	Right Sill at Rear Seat	Z	N/A	N/A	N/A
4	Left Sill at Front Door	Y	Keva508	Endevco	N/A
5	Left Sill at Rear Door	Y	J14666	Endevco	1/31/12
6	Left A-Post Lower	Y	12500	Entrans	2/14/12
7	Left A-Post Middle	Y	12499	Endevco	2/14/12
8	Left B-Post Lower	Y	N/A	N/A	N/A
9	Left B-Post Middle	Y	N/A	N/A	N/A
10	Front Seat Track	Y	12505	Endevco	2/14/12
11	Rear Seat Structure	Y	BJ15H	Endevco	10/14/08
12	Right Rear Occ. Compartment	Y	Keva004	ICSensor	5/8/11
13	Engine Block	X	Keva201X	Endevco	3/22/10
	Engine Block	Y	Keva201Y	Endevco	11/28/11
14	Rear Floorpan Above Axle	X	Ketx11a	ICSensor	7/19/11
	Rear Floorpan Above Axle	Y	Ketx11b	ICSensor	7/19/11
	Rear Floorpan Above Axle	Z	Ketx11c	ICSensor	7/19/11

**TABLE 4 – MDB Instrumentation**

		Serial Number	Manufacturer	Calibration Date
MDB Center of Gravity	X	00L13-F37	Entrans	10/12/11
MDB Center of Gravity	Y	02I10-N16	Entrans	10/14/11
MDB Center of Gravity	Z	03J13_Z09	Entrans	10/14/11
Left Frame at Rear Axle Centerline	X	01J02-F13	Entrans	10/12/11
Left Frame at Rear Axle Centerline	Y	05616-L03	Entrans	10/14/11