

REPORT NUMBER: SINCAP-CAL-12-014

**NEW CAR ASSESSMENT PROGRAM (NCAP)
Moving Deformable Barrier Side Impact Test**

**AUTO ALLIANCE INTERNATIONAL, INC
2012 Mazda Mazda6 Sport
Four Door Sedan**

NHTSA No: MC5401

**PREPARED BY:
CALSPAN CORPORATION
P.O. BOX 400
BUFFALO, NEW YORK 14225**



January 24, 2012

FINAL REPORT

**PREPARED FOR:
U.S. DEPARTMENT OF TRANSPORTATION
NATIONAL HIGHWAY TRAFFIC SAFETY ADMINISTRATION
OFFICE OF CRASHWORTHINESS STANDARDS
MAIL CODE: NVS-111
1200 NEW JERSEY AVE SE, ROOM W43-410
WASHINGTON, D.C. 20590**

This final test report was prepared for the U.S. Department of Transportation, National Highway Traffic Administration, in response to Contract Number DTNH22-09-D-00126.

This publication is distributed by the U.S. Department of Transportation, National Highway Traffic Safety Administration, in the interest of information exchange. The opinions, findings and conclusions expressed in this publication are those of the author(s) and not necessarily those of the Department of Transportation or the National Highway Traffic Safety Administration. The United States Government assumes no liability for its contents or use thereof. If trade or manufacturers' names or products are mentioned it is only because they are considered essential to the object of the publication and should not be construed as an endorsement. The United States Government does not endorse products or manufacturers.

Prepared by: _____
Vanessa Walsh, Project Engineer

Date: _____

Approved by: _____
David Travale, Technical Director
Transportation Operations

Date: _____

FINAL REPORT ACCEPTANCE BY OCWS:

Division Chief, New Car Assessment Program
NHTSA, Office of Crashworthiness Standards

Date: _____

COTR, New Car Assessment Program
NHTSA, Office of Crashworthiness Standards

Date: _____

Technical Report Documentation Page

1. Report No. SINCAP-CAL-12-014	2. Government Accession No.	3. Recipient's Catalog No.
4. Title and Subtitle Final Report of New Car Assessment Program Side Impact MDB Testing of 2012 Mazda Mazda6 sport four door sedan NHTSA No.: MC5401		5. Report Date 1/24/2012
7. Authors Vanessa Walsh, Project Engineer David J. Travale, Technical Director		6. Performing Organization Code CAL
9. Performing Organization Name and Address Calspan Corporation Transportation Sciences Center P.O. Box 400 Buffalo, New York 14225		8. Performing Organization Report No. CAL-DOT-2012-2549
12. Sponsoring Agency Name and Address U.S. Department of Transportation National Highway Traffic Safety Administration Office of Crashworthiness Standards 1200 New Jersey Ave., SE, Room W43-410 Washington, D.C. 20590		10. Work Unit No.
		11. Contract or Grant No. DTNH22-09-D-00126
		13. Type of Report and Period Covered: Final Test Report, 1/24/2012
		14. Sponsoring Agency Code NVS-111

15. Supplementary Notes

16. Abstract

A 55/28 kph 90° Moving Deformable Barrier NCAP Side Impact Test was conducted on the subject 2012 Mazda Mazda6 sport four door sedan in accordance with the specifications of the Office of Crashworthiness Standards Test Procedure for the generation of consumer information on vehicle side crash protection. This test was conducted at the Calspan Corporation Crash Test Facility in Buffalo, New York, on 12/2/2011.

The impact velocity of the Moving Deformable Barrier (MDB) was 62.39 km/h, and the ambient temperature at the struck (driver's) side of the target vehicle at the time of impact was 3°C. The target vehicle post-test maximum crush was 256 mm at level 3. The test vehicle's performance was as follows:

Measurement Description	Driver ATD (ES-2re)		
	Units	IARV	Result
Head Injury Criteria (HIC ₃₆)	N/A	1000	126.08
Maximum Thoracic Rib Deflection	mm	44	28.89
Total Abdominal Force	N	2500	1254.93
Pubic Symphysis Force	N	6000	-2135.86

Measurement Description	Passenger ATD (SID-IIs)		
	Units	IARV	Result
Head Injury Criteria (HIC ₃₆)	N/A	1000	389.26
Resultant Lower Spine Acceleration	G	82	76.86
Total Pelvic Force (sum of acetabular and iliac forces)	N	5525	4358.46
Maximum Thoracic Rib Deflection	mm	38*	30.32
Maximum Abdominal Rib Deflection	mm	45*	39.84

* Proposed IARV

The two doors on the struck side of the vehicle did not separate from the body at the hinges or latches and the opposite doors did not open during the side impact event.

17. Key Words New Car Assessment Program (NCAP) Side Impact MDB ES-2re SID-IIs		18. Distribution Statement Copies of this report are available from: National Highway Traffic Safety Adm. Technical Information Services Division, NPO-411 1200 New Jersey Ave. SE Room E12-100 Washington, D.C. 20590 e-mail: tis@nhtsa.dot.gov FAX: 202-493-2833	
19. Security Class. (of this report) UNCLASSIFIED	20. Security Class. (of this page) UNCLASSIFIED	21. No. of Pages 278	22. Price

TABLE OF CONTENTS

<u>Section</u>		<u>Page</u>
1	Test Purpose and Procedure	1-1
2	Summary of Test Results	2-1
3	Occupant and Vehicle Information	3-1
 <u>Data Sheet</u>		 <u>Page</u>
1	General Test and Vehicle Parameter Data	3-2
2	Seat, Seat Belt, Steering Wheel Adjustment and Fuel System Data	3-6
3	Dummy Longitudinal Clearance Dimensions	3-11
4	Dummy Lateral Clearance Dimensions	3-12
5	Camera and Instrumentation Data	3-13
6	Test Vehicle Accelerometer Locations	3-14
7	MDB Accelerometer Locations	3-15
8	Post-Test Observations	3-16
9	MDB Summary of Results	3-18
10	Test Vehicle Profile Measurements	3-19
11	Test Vehicle Exterior Crush Measurements	3-20
12	MDB Exterior Static Crush Measurements	3-23
13	FMVSS No. 301 Static Rollover Results	3-24
14	Dummy/Vehicle Temperature and Humidity Stabilization Data	3-25
 <u>Appendix</u>		 <u>Page</u>
A	Photographs	A-1
B	Vehicle and Dummy Response Data Plots	B-1
C	Dummy Configuration and Performance Verification Data	C-1
D	Test Equipment and Instrumentation Calibration Data	D-1

SECTION 1

TEST PURPOSE AND PROCEDURE

PURPOSE

This moving deformable barrier side impact test is part of the MY 2012 New Car Assessment Program Side Impact Test Program, sponsored by the National Highway Traffic Safety Administration (NHTSA), under contract number DTNH22-09-D-00126. The purpose of this test is to generate comparative side impact performance in a 2012 Mazda Mazda6 sport four door sedan. The side impact test was conducted in accordance with the Office of Crashworthiness Standard's Laboratory Test Procedure dated August 2011.

SECTION 2

SUMMARY OF TEST RESULTS

SUMMARY

A 2012 Mazda Mazda6 Sport Four Door Sedan was impacted on the left (driver's) side by a Moving Deformable Barrier (MDB) which was moving forward in a 27° crabbed position to the tow road guidance system at a velocity of 62.39 km/h (38.77 mph). The target vehicle was stationary and was positioned at an angle of 63° to the line of forward motion. The side impact test was conducted by the Calspan Corporation Transportation Sciences Center in Buffalo, New York on December 2, 2011. Pretest and post- test photographs of the test vehicle, the MDB and the dummies (ES-2re and SID-IIs) are included in this report.

Dummies were placed in the driver and left rear designated seating positions according to instructions specified in the OCWS Side Impact Laboratory Test Procedure, dated August 2011. The side impact event was documented by 9 high-speed and 2 real-time cameras. Camera locations are included in this report.

The Dummies were instrumented in the following manner:

DRIVER ATD (ES-2re)

Primary and redundant head CG tri-axial accelerometers
 Chest upper rib, middle rib, and lower rib y-axis displacement potentiometers
 Abdomen forward, middle, and rear y-axis load cells
 Lower spine (T12) tri-axial accelerometers
 Pubic symphysis y-axis load cell

PASSENGER ATD (SID-IIs)

Primary and redundant head CG tri-axial accelerometers
 Chest upper rib, middle rib, and lower rib y-axis displacement potentiometers
 Abdomen upper rib and lower rib y-axis displacement potentiometers
 Lower spine (T12) tri-axial accelerometers
 Acetabulum and iliac wing y-axis load cells

Appendix B contains the vehicle and dummy response data. Dummy configuration and performance verification data can be found in APPENDIX C of this report.

DUMMY INJURY VALUES

Measurement Description	Driver ATD (ES-2re)		
	Units	Threshold	Result
Head Injury Criteria (HIC36)		1000	126.08
Maximum Thorax Rib Deflection	mm	44	28.89
Combined Abdominal Force	N	2500	1254.93
Pubic Symphysis Force	N	6000	-2135.86

Measurement Description	Passenger ATD (SID-IIs)		
	Units	Threshold	Result
Head Injury Criteria (HIC36)		1000	389.26
Resultant Lower Spine Acceleration (T12)	G	82	76.86
Total Pelvic Force (sum of acetabular and iliac forces)	N	5525	4358.46
Maximum Thoracic Rib Deflection	mm	38*	30.32
Maximum Abdominal Rib Deflection	mm	45*	39.84

*Proposed IARV

SUPPLEMENTAL RESTRAINT SYSTEM INFORMATION

Restraint Type	Left Front (Driver) Occupant Location 1		Left Rear (Passenger) Occupant Location 4	
	Mounted	Deployed	Mounted	Deployed
Frontal Airbag	Yes	No		
Knee Airbag	No	No		
Curtain Airbag	Yes	Yes	Yes	Yes
Torso/Pelvis Airbag	Yes	Yes	No	No
Seat Belt Pretensioner	Yes	Yes	No	No
Seat Belt Load Limiter	Yes	Yes	No	No

GENERAL COMMENTS

1. Camera No. 5 and Camera No.6 both experienced trigger failure during the test, therefore these cameras did not record during the event.
2. The left side curtain airbag was caught on the rear of the B-Pillar. As a result the airbag did not deploy fully.
3. P1 Serial Number – F034
4. P2 Serial Number – 300

Data Anomalies:

- No data anomalies were observed during this test.

SECTION 3 Occupant and Vehicle Information

This section contains information reporting for the following Data Sheets:

Data Sheet No. 1 - General Test and Vehicle Parameter Data

Data Sheet No. 2 – Seat, Seat Belt, Steering Wheel Adjustment and Fuel System Data

Data Sheet No. 3 – Dummy Longitudinal Clearance Dimensions

Data Sheet No. 4 – Dummy Lateral Clearance Dimensions

Data Sheet No. 5 – Camera and Instrumentation Data

Data Sheet No. 6 – Test Vehicle Accelerometer Locations

Data Sheet No. 7 – MDB Accelerometer Locations

Data Sheet No. 8 – Post-Test Observations

Data Sheet No. 9 – MDB Summary of Results

Data Sheet No. 10 – Test Vehicle Profile Measurements

Data Sheet No. 11 – Test Vehicle Exterior Crush Measurements

Data Sheet No. 12 – MDB Exterior Static Crush Measurements

Data Sheet No. 13 – FMVSS No. 301 Static Rollover Results

Data Sheet No. 14 – Dummy/Vehicle Temperature and Humidity Stabilization Data

**DATA SHEET NO. 1
GENERAL TEST AND VEHICLE PARAMETER DATA**

Test Vehicle: 2012 Mazda Mazda6 Sport Four Door Sedan
 Test Program: NCAP Side MDB Impact Test

NHTSA No.: MC5401
 Test Date: 12/2/2011

TEST VEHICLE INFORMATION AND OPTIONS

NHTSA No.	MC5401	Traction Control System (TCS)	Yes
Model Year	2012	Auto-Leveling System	No
Make	Mazda	Automatic Door Locks (ADL)	Yes
Model	Mazda6 Sport	Power Window Auto-Reverse	Yes
Body Style	Four Door Sedan	Other Optional Feature	--
VIN	1YVHZ8BH8C5M00612	Driver Front Airbag	Yes
Body Color	Light gray/silver	Driver Curtain Airbag	Yes
Odometer Reading (km/mi)	37 / 23	Driver Head/Torso Airbag	No
Engine Displacement (L)	2.5	Driver Torso Airbag	No
Type/No. Cylinders	I4	Driver Torso/Pelvis Airbag	Yes
Engine Placement	Lateral	Driver Pelvis Airbag	No
Transmission Type	Automatic	Driver Knee Airbag	No
Transmission Speeds	5-Speed	Rear Pass. Curtain Airbag	Yes
Overdrive	Yes	Rear Pass. Head/Torso Airbag	No
Final Drive	Front Wheel Drive	Rear Pass. Torso Airbag	No
Roof Rack	No	Rear Pass. Torso/Pelvis Airbag	No
Sunroof/T-Top	No	Rear Pass. Pelvis Airbag	No
Running Boards	No	Driver Seat Belt Pretensioners	Yes
Tilt Steering Wheel	Yes	Rear Pass. Seat Belt Pretensioners	No
Power Seats	No	Driver Load Limiter	Yes
Anti-Lock Brakes (ABS)	Yes	Rear Pass. Load Limiter	No
All-Wheel Drive (AWD)	No	Other Safety Restraint	--
Does owner's manual provide instructions to turn off automatic door locks?			Yes

DATA FROM CERTIFICATION LABEL

Manufactured By	Auto Alliance International, Inc	GVWR (kg)	1,996
Date of Manufacture	6/11	GAWR Front (kg)	1,066
Vehicle Type	Four Door Sedan	GAWR Rear (kg)	934

VEHICLE SEATING AND WEIGHT CAPACITY DATA

Measured Parameter	Front	Rear	Third	Total	
Designated Seating Capacity (DSC)	2	3		5	
Capacity Weight (VCW) (kg)				385.0	(A)
DSC X 68.04 kg				340.2	(B)
Cargo Weight (RCLW) (kg)				44.8	(A-B)

VEHICLE SEAT TYPE

Seating Location	Type of Seat Pan				Type of Seat Back		
	Bucket	Bench	Split Bench	Contoured	Fixed	Adjustable	
						W/ Lever	W/ Knob
Front Seat	X					X	
Rear or Second Row Seat		X			X		
Third Row seat							

DATA SHEET NO. 1 ... (CONTINUED)
GENERAL TEST AND VEHICLE PARAMETER DATA

Test Vehicle: 2012 Mazda Mazda6 Sport Four Door Sedan
 Test Program: NCAP Side MDB Impact Test

NHTSA No.: MC5401
 Test Date: 12/2/2011

VEHICLE TIRE INFORMATION

Collect year, make, model, VIN, items circled in red, and tire manufacturer and tire name.

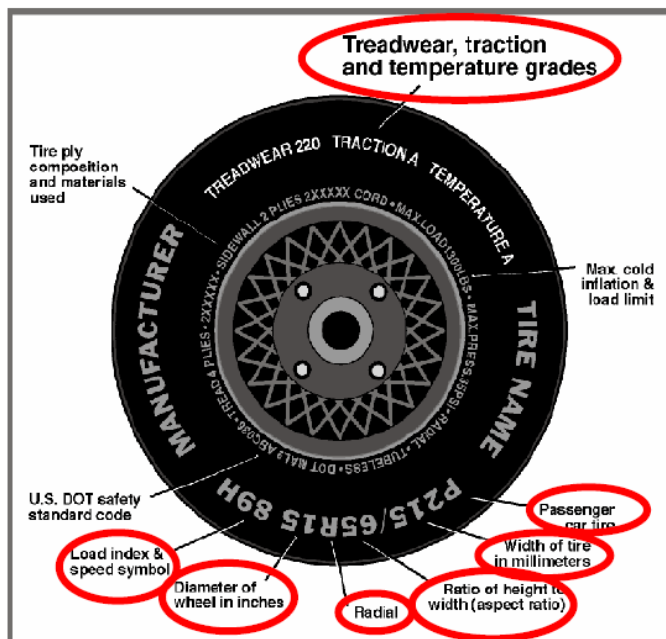

TIRE PLACARD INFORMATION

Measured Parameter	Front	Rear
Recommended Cold Tire Pressure (kPa)	220	220
Recommended Tire Size	P205/65R16	P205/65R16

TIRE SIDEWALL INFORMATION

Measured Parameter	Front	Rear
Max. Tire Pressure (kPa)	300	300
Tire Size on Vehicle	P205/65R16	P205/65R16
Tire Manufacturer	Michelin	Michelin
Tire Name	ENERGY MXV4S8	ENERGY MXV4S8
Tire Type	Passenger	Passenger
Tire Width	205	205
Aspect Ratio	65	65
Radial	Yes	Yes
Wheel Diameter	665	665
Load Index/Speed	94H	94H
Treadwear	440	440
Traction Grade	A	A
Temperature Grade	A	A
Tire Material	RUBBER	RUBBER

**DATA SHEET NO. 1 ... (CONTINUED)
GENERAL TEST AND VEHICLE PARAMETER DATA**

Test Vehicle: 2012 Mazda Mazda6 Sport Four Door Sedan
Test Program: NCAP Side MDB Impact Test

NHTSA No.: MC5401
Test Date: 12/2/2011

TIRE PRESSURES

	Units	LF	RF	LR	RR
As Delivered	kPa	220	220	220	220
Tire Placard	kPa	220	220	220	220
Owner's Manual	kPa	220	220	220	220
As Tested	kPa	220	220	220	220

MDB TIRE SPECIFICATIONS

	Units	Requirement	LF	RF	LR	RR
Tire Size		P205/75R15	P205/75R15	P205/75R15	P205/75R15	P205/75R15
Tire Pressure	kPa	200 ± 21	214	200	207	207

TEST VEHICLE AXLE WEIGHTS

	Units	As Delivered (UVW)			As Tested (ATW)			Fully Loaded		
		Front Axle	Rear Axle	Total	Front Axle	Rear Axle	Total	Front Axle	Rear Axle	Total
Left	kg	447	299.5		486.5	379		487.5	383.5	
Right	kg	444.5	290		451.5	337		461.5	334	
Ratio	%	60	40		57	43		57	43	
Totals	kg	891.5	589.5	1,481	938	716	1,654	949	717.5	1,666.5

TARGET TEST WEIGHT CALCULATION

Measured Parameter	Units	Value	
Total Delivered Weight (UVW)	kg	1,481.0	(A)
Sum of Actual Weight of 2 P572 ATDS Used	kg	136.8	(B)
Rated Cargo/Luggage Weight (RCLW)	kg	44.8	(C)
Calculated Target Vehicle Test Weight (TVTW)	kg	1,662.6	(A+B+C)

Does the measured As Test Vehicle Weight lie within the required weight range (i.e. Calculated Test Vehicle Target Weight – 4.5 kg to – 9 kg)? Yes No

WEIGHT OF BALLAST AND VEHICLE COMPONENTS REMOVED TO MEET TVTW

Component Description	Weight (kg)
No components were removed to meet TVTW	-
Ballast / Equipment Added	0

DATA SHEET NO. 1 ... (CONTINUED)
GENERAL TEST AND VEHICLE PARAMETER DATA

Test Vehicle: 2012 Mazda Mazda6 Sport Four Door Sedan
 Test Program: NCAP Side MDB Impact Test

NHTSA No.: MC5401
 Test Date: 12/2/2011

TEST VEHICLE ATTITUDE AND CG

Measurement Description	Units	Fully Loaded	As Tested	Meets Requirement**
LF	mm	726	727	Yes
RF	mm	736	740	Yes
RR	mm	728	725	Yes
LR	mm	715	712	Yes
Vehicle CG (Aft of Front Axle)	mm	1,201	1,207	
Vehicle CG (Left+)/Right(-) from Longitudinal Centerline)	mm	36	37	

*** The "As Tested" vehicle attitude measurements must be equal to or within ± 10 mm of the "Fully Loaded" vehicle attitude measurements at each wheel well. Indicate "Yes" or "No" for "Meets Requirements".

DATA SHEET NO. 2
SEAT, SEAT BELT, STEERING WHEEL ADJUSTMENT AND FUEL SYSTEM DATA

Test Vehicle: 2012 Mazda Mazda6 Sport Four Door Sedan
 Test Program: NCAP Side MDB Impact Test

NHTSA No.: MC5401
 Test Date: 12/2/2011

SEAT POSITIONING

The driver's seat, front center seat (if applicable), and right front passenger's seat should be set to the mid-track, lowest, mid-angle position. The struck-side rear passenger's seat, rear center seat, and non-struck side rear passengers' seats should be set to the rear-most, lowest, mid-angle position.

SCRL ANGLE RANGE

Seat	SCRL (°)		
	Max	Min	Mid
Driver Seat	-	No Angle Adjustment	-
Front Passenger Seat	-	No Angle Adjustment	-
Front Center Seat*	-	N/A	-
Struck Side Rear Seat	Fixed	Fixed	Fixed
Non-Struck Side Rear Seat	Fixed	Fixed	Fixed
Rear Center Seat*	Fixed	Fixed	Fixed

**if applicable*

SEAT HEIGHT AND ANGLE

Seat	As Tested SCRL Angle (Mid) (°)	As Tested SCRP Height (mm)	SCRP Height Position	SCRP Height (mm)		
				Rearmost	Mid-Fore/Aft	Forward-Most
Driver Seat	7.8	5	Max	56	66	78
			Mid	28	36	50
			Min	0	5	23
Front Passenger Seat	No Height or Angle Adjustable		Max			
			Mid			
			Min			
Front Center Seat*	N/A	N/A	Max			
			Mid			
			Min			
Struck Side Rear Seat	Fixed	Fixed	Max			
			Mid			
			Min			
Non-Struck Side Rear Seat	Fixed	Fixed	Max			
			Mid			
			Min			
Rear Center Seat*	Fixed	Fixed	Max			
			Mid			
			Min			

**if applicable*

DATA SHEET NO. 2 ... (CONTINUED)
SEAT, SEAT BELT, STEERING WHEEL ADJUSTMENT AND FUEL SYSTEM DATA

Test Vehicle: 2012 Mazda Mazda6 Sport Four Door Sedan
 Test Program: NCAP Side MDB Impact Test

NHTSA No.: MC5401
 Test Date: 12/2/2011

SEAT FORE / AFT POSITION

Seat	Total Fore / Aft Travel		Test Position from Forwardmost Position	
	mm	Detents*	mm	Detent*
Driver Seat	235	25	117	12
Front Passenger Seat	235	25	0	0
Front Center Seat*	N/A	N/A	N/A	N/A
Struck Side Rear Seat	Fixed	Fixed	Fixed	Fixed
Non-Struck Side Rear Seat	Fixed	Fixed	Fixed	Fixed
Rear Center Seat*	Fixed	Fixed	Fixed	Fixed

**if applicable*

SEAT BACK ANGLE ADJUSTMENT

The driver's seat back is positioned to the manufacturer's designated design angle. The front center and front passenger's seat backs are positioned in a similar manner as the driver's seat back. The struck side rear seat back is positioned such that the dummy's head is level. The rear center and non-struck side rear outboard seat backs are positioned in a similar manner as the struck-side rear seat back.

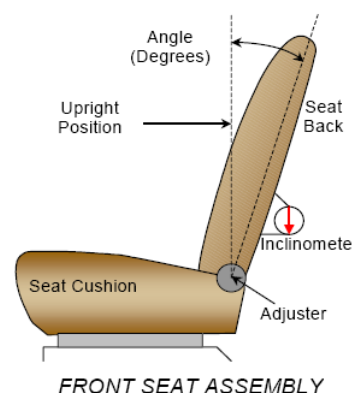

Seat	Total Seat Back Angle Range		Test Position from Most Upright	
	Degrees	Detents*	Degrees	Detents*
Driver Seat w/ Seated Dummy	-7 to 35.1	-	10.3	-
Front Passenger Seat	-7 to 35.1	-		-
Front Center Seat*	N/A	N/A	N/A	N/A
Struck Side Rear Seat w/ Seated Dummy	Fixed	Fixed	Fixed	Fixed
Non-Struck Side Rear Seat	Fixed	Fixed	Fixed	Fixed
Rear Center Seat*	Fixed	Fixed	Fixed	Fixed

**if applicable*

DATA SHEET NO. 2 ... (CONTINUED)
SEAT, SEAT BELT, STEERING WHEEL ADJUSTMENT AND FUEL SYSTEM DATA

Test Vehicle: 2012 Mazda Mazda6 Sport Four Door Sedan
 Test Program: NCAP Side MDB Impact Test

NHTSA No.: MC5401
 Test Date: 12/2/2011

SEAT BELT ANCHORAGE ADJUSTMENT

Seat belt anchorages are adjusted in accordance with the information provided by the manufacturer on Form No. 1. For this test zero is defined as the uppermost position.

	Total No. of Positions	Placed in Position
Driver Seat	4	0
Rear Seat	Fixed	Fixed

HEAD RESTRAINT ADJUSTMENT

The driver's head restraint is adjusted to the highest and most full forward in-use position. The struck-side rear passenger's head restraint is adjusted to the lowest and most full forward in-use position.

	Total No. of Positions	Placed in Position
Driver Seat	4	0
Rear Seat	2	Lowest

STEERING COLUMN ADJUSTMENT

Steering wheel and column adjustments are made so that the steering wheel hub is at the center of its geometric locus it describes when it moves through its full range of motion.

	Degrees	Fore/Aft Position (mm)
Lowermost - Position 1	70.0	
Geometric Center – Position 2	67.2	
Uppermost – Position 3	64.4	
Telescoping Steering Wheel Travel		50
Test Position	67.2	25

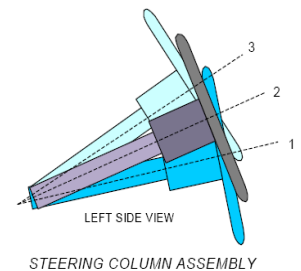

FUEL PUMP

Describe the fuel pump type, details about how it operates, and the location of the fuel filler neck.

The electric fuel pump operates with the ignition in the 'on' position and the engine running. The fuel filler neck is located above the left rear wheel well.

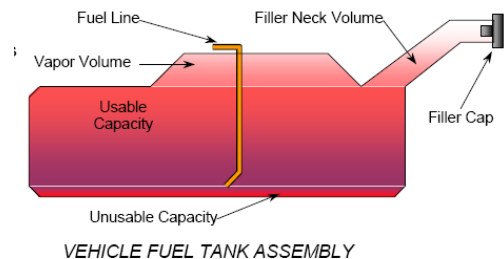

DATA SHEET NO. 2 ... (CONTINUED)
SEAT, SEAT BELT, STEERING WHEEL ADJUSTMENT AND FUEL SYSTEM DATA

Test Vehicle: 2012 Mazda Mazda6 Sport Four Door Sedan
 Test Program: NCAP Side MDB Impact Test

NHTSA No.: MC5401
 Test Date: 12/2/2011

FUEL TANK CAPACITY

	Liters
Usable Capacity of "Standard Tank" (see Form No. 1)	70.0
Usable Capacity of "Optional Tank" (see Form No. 1)	
Usable Capacity of Standard Tank (see Owner's Manual)	70.0
Usable Capacity of Optional Tank (see Owner's Manual)	
93% of Usable Capacity	65.1
Actual Amount of Solvent Used in Test	65.1
1/3 of Usable Capacity	23.3

Is the Actual Amount of Solvent Used in the test equal to 93% ± 1% of the Usable Capacity stated in Form No. 1? **Yes** **No**

**DATA SHEET NO. 3
DUMMY LONGITUDINAL CLEARANCE DIMENSIONS**

Test Vehicle: 2012 Mazda Mazda6 Sport Four Door Sedan
 Test Program: NCAP Side MDB Impact Test

NHTSA No.: MC5401
 Test Date: 12/2/2011

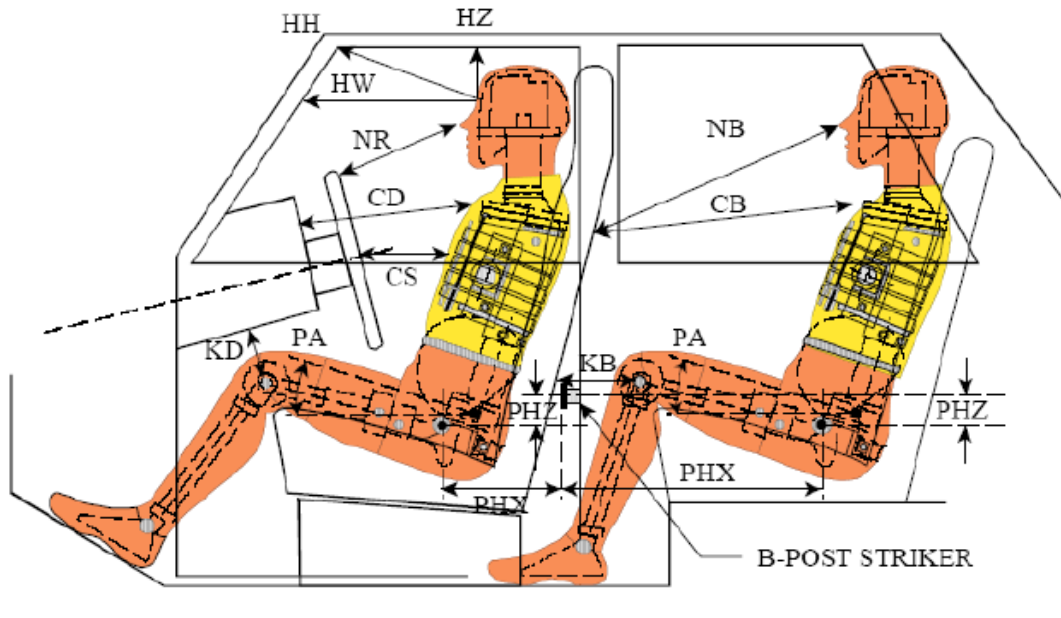

LEFT SIDE VIEW

NOTE: 2-DOOR VEHICLE SHOWN.
 REAR DUMMY PHX & PHZ
 MEASUREMENTS FOR A 4-DOOR
 VEHICLE WOULD USE THE C-POST
 STRIKER AS A REFERENCE POINT

DUMMY LONGITUDINAL CLEARANCE DIMENSION INFORMATION

Driver Code	Pass. Code	Measurement Description	Driver (Serial No. F034)		Passenger (Serial No. 300)	
			Length (mm)	Angle	Length (mm)	Angle
HH		Header to Header	318			
HW		Header to Windshield	597			
HZ	HZ	Head to Roof Liner	145		266	
NR	NB	Nose to Rim/Seat Back	429		595	
CD	CB	Chest to Dash/Seat Back	540		578	
CS		Chest to Steering Wheel	355			
KD(L)/KDA(L)°	KB(L)/KBA(L)°	Left Knee to Dash/Seat Back	170	29.6	211	18.8
KD(R)/KDA(R)°	KB(R)/KBA(R)°	Right Knee to Dash/Seat Back	148	28.6	213	19.0
PAX°	PAX°	Pelvic Tilt Angle X		-22.1		21.0
	PAY°	Pelvic Tilt Angle Y				0.4
PHX	PHX	Hip Point to Striker (X-Axis)	252		300	
PHZ	PHZ	Hip Point to Striker (Z-Axis)	191		345	

**DATA SHEET NO. 4
DUMMY LATERAL CLEARANCE DIMENSIONS**

Test Vehicle: 2012 Mazda Mazda6 Sport Four Door Sedan
 Test Program: NCAP Side MDB Impact Test

NHTSA No.: MC5401
 Test Date: 12/2/2011

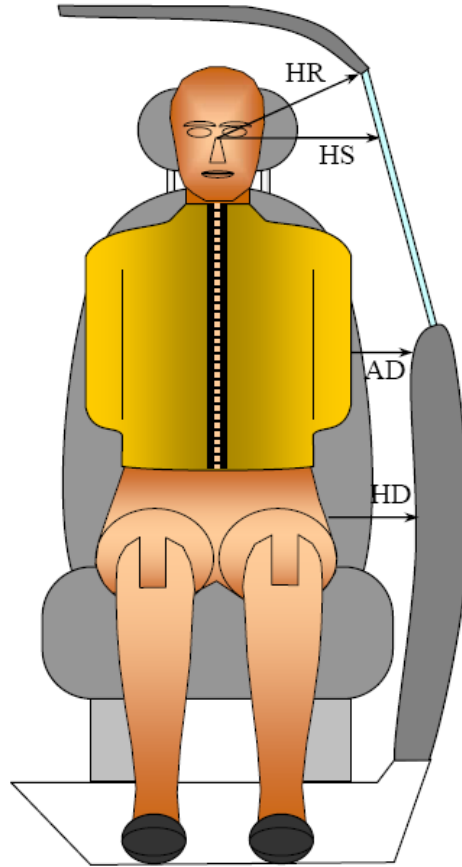

FRONT VIEW OF DUMMY

DUMMY LATERAL CLEARANCE DIMENSION INFORMATION

Code	Measurement Description	Units	Driver (Serial No. F034)	Passenger (Serial No. 300)
HR	Head to Side Header	mm	179	236
HS	Head to Side Window	mm	373	390
AD	Arm to Door	mm	92	167
HD	Hip Point to Door	mm	153	202

**DATA SHEET NO. 5
CAMERA AND INSTRUMENTATION DATA**

Test Vehicle: 2012 Mazda Mazda6 Sport Four Door Sedan
 Test Program: NCAP Side MDB Impact Test

NHTSA No.: MC5401
 Test Date: 12/2/2011

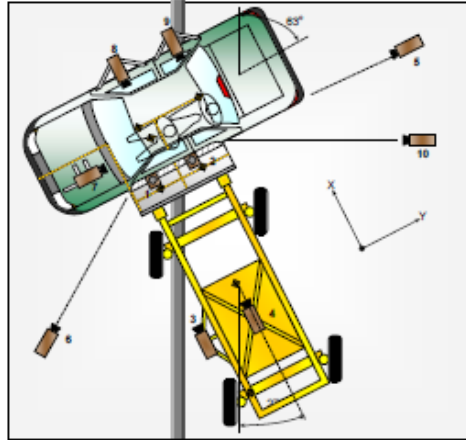

CAMERA LOCATIONS AND DATA

No.	Camera View	Coordinates (mm)			Lens Length (mm)	Operating Frame Rate (fps)
		X	Y	Z		
1	Overhead Overall	300	0	5150	14	1000
2	Overhead Close-up	0	0	5150	28	1000
3	Left Impact Point (MDB)	-1470	0	-847	25	1000
4	Side Overall (MDB)	-1140	838	-1587	12.5	1000
5	Rear	6490	8602	977	50	1000
6	Left Front	-1850	1460	900	24	1000
7	Driver Front (OB)				25	500
8	Driver Side (OB)				12.5	500
9	Passenger Side (OB)				12.5	500
10	Real-time Left Rear				Zoom	30
11	Real-time Inrun				Zoom	30

Reference: Impact Point projected to Ground;
 +X = To Front of MDB, +Y = To Right of MDB, +Z = Down
 *All measurements accurate to ± 6 mm.

If applicable, explain why camera(s) did not operate as intended: Camera No. 5 and 6 both experienced a trigger failure during the test, therefore these cameras did not record during the event.

INSTRUMENTATION

Driver Dummy Channels	16
Passenger Dummy Channels	16
Vehicle Structure Accelerometers	23
MDB Accelerometers	7
Total	62

DATA SHEET NO. 6
TEST VEHICLE ACCELEROMETER LOCATIONS

Test Vehicle: 2012 Mazda Mazda6 Sport Four Door Sedan
Test Program: NCAP Side MDB Impact Test

NHTSA No.: MC5401
Test Date: 12/2/2011

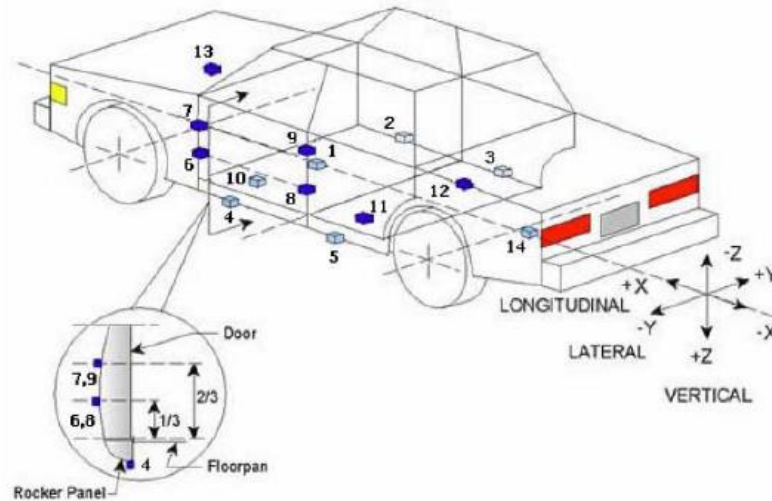

TEST VEHICLE ACCELEROMETER LOCATIONS

No.	Accelerometer Location	Coordinates (mm)		
		X	Y	Z
1	Vehicle CG	2,776	-16	-444
2	Right Sill at Front Seat	3,075	683	-296
3	Right Sill at Rear Seat	2,093	672	-261
4	Left Sill at Front Door	3,158	-683	-288
5	Left Sill at Rear Door	2,070	-677	-257
6	A-Post Lower	3,396	-623	-520
7	A-Post Middle	3,324	-661	-1,003
8	B-Post Lower	2,276	-684	-385
9	B-Post Middle	2,213	-668	-951
10	Front Seat Track	2,456	-549	-275
11	Rear Seat Structure	1,211	-529	-675
12	Rt. Rear Occ. Compartment	2,096	416	-209
13	Engine Block	4,193	149	-797
14	Rear Above Axle	1,102	5	-506

Reference: X – Rear surface of vehicle (+ forward)
Y – Vehicle centerline (+ to right)
Z – Ground plane (+ down)

DATA SHEET NO. 7
MDB ACCELEROMETER LOCATIONS

Test Vehicle: 2012 Mazda Mazda6 Sport Four Door Sedan
 Test Program: NCAP Side MDB Impact Test

NHTSA No.: MC5401
 Test Date: 12/2/2011

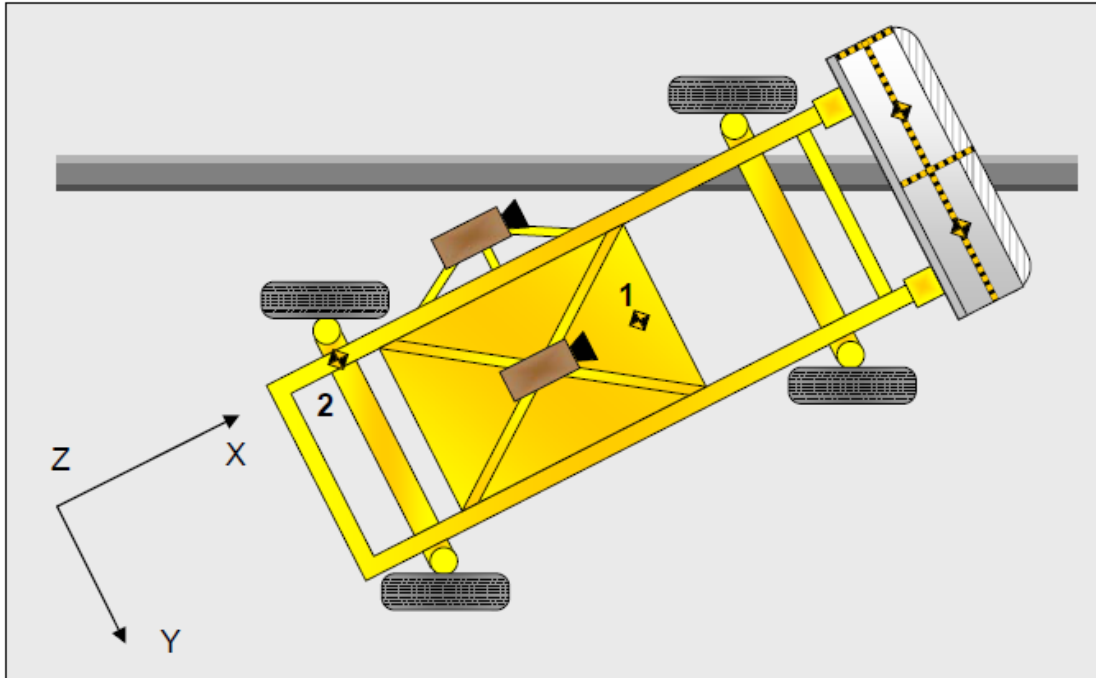

MDB ACCELEROMETER LOCATIONS

No.	Accelerometer Location	Coordinates (mm)		
		X	Y	Z
1	MDB CG	1859	0	-330
2	MDB Rear	386	-660	-660

Reference: X – Face of MDB (+ forward)
 Y – MDB centerline (+ to right)
 Z – Ground plane (+ down)

**DATA SHEET NO. 8
POST-TEST OBSERVATIONS**

Test Vehicle: 2012 Mazda Mazda6 Sport Four Door Sedan
 Test Program: NCAP Side MDB Impact Test

NHTSA No.: MC5401
 Test Date: 12/2/2011

TEST DUMMY INFORMATION AND CONTACT POINTS

Dummy Body Part	Front Seat Dummy (ES-2re)	Rear Seat Dummy (SID-IIs)
Face	Curtain Airbag, Interior headliner of A-Pillar	No Contact
Top of Head	Curtain Airbag, Interior headliner of A-Pillar	Curtain Airbag, Interior B-Pillar and back of the head hit the rear center headrest
Left Side of Head	Curtain Airbag, Interior headliner of A-Pillar	Curtain Airbag, Left Rear Pass. Door
Back of Head	Headrest	Rear Center Seats Headrest
Left Shoulder	Driver's Side Door	Left Rear Passenger's Door
Upper Torso	Seatback and Torso Airbag	Left Rear Passenger's Door
Lower Torso	Seatback and Torso Airbag	Left Rear Passenger's Door
Left Hip	Seatback and Pelvic Airbag	Left Rear Passenger's Door
Left Knee	Driver's Side Door	Left Rear Passenger's Door

POST-TEST DOOR PERFORMANCE

Description	Struck Side		Non-Struck Side		Rear Hatch/ Other
	Front	Rear	Front	Rear	
Remained Closed and Operational	No	No	Yes	Yes	Yes
Total Separation from Vehicle at Hinges or Latches	No	No	N/A	N/A	
Latch or Hinge Systems Pulled Out of Their Anchorages	No	No	No	No	
Disengaged from Latched Position	No	No	No	No	
Latch Separated from Striker	No	No	No	No	
Jammed Shut	Yes	Yes	No	No	
If Door Opened at Striker, Width of Opening at Striker (mm)	N/A	N/A	N/A	N/A	

POST-TEST SEAT PERFORMANCE

Description	Struck Side		Non-Struck Side	
	Front	Rear	Front	Rear
Seat Movement Along Seat Track	NR	No	No	No
Seat Disengagement from Floor pan	No	No	No	No
Seat Back Movement from Initial Position	NR	No	No	No
Seat Back Collapse	No	No	No	No

POST-TEST STRUCTURAL OBSERVATIONS

Critical Areas of Performance	Observations and Conclusions
Pillar Performance	Remained in good condition
Sill Separation	None
Windshield Damage	Remained in good condition
Side Window Damage	Driver's and left rear passenger windows shattered on impact
Other Notable Effects	None

**DATA SHEET NO. 8 ... (CONTINUED)
POST-TEST OBSERVATIONS**

Test Vehicle: 2012 Mazda Mazda6 Sport Four Door Sedan
 Test Program: NCAP Side MDB Impact Test

NHTSA No.: MC5401
 Test Date: 12/2/2011

SUPPLEMENTAL RESTRAINT SYSTEM INFORMATION

Restraint Type	Struck Side Driver		Struck Side Rear Passenger	
	Mounted	Deployed	Mounted	Deployed
Frontal Airbag	Yes	No		
Knee Airbag	No	No		
Curtain Airbag	Yes	Yes	Yes	Yes
Torso/Pelvis Airbag	Yes	Yes	No	No
Seat Belt Pretensioner	Yes	Yes	No	No
Seat Belt Load Limiter	Yes	Yes	No	No
Other				

IMPACT POINT LOCATION DATA

Measured Parameter	Units	Tolerance	Value
Vehicle Wheel Base	mm		2789
Vertical Impact Reference Line (Aft of Front Axle - Intended Impact Point)	mm		455
Actual Impact Point (Aft of Frontal Axle)	mm		461
Horizontal Offset (+ forward / - rearward)	mm	+/- 50 of Intended Impact Point	-6
Vertical Offset (+ down / - up)	mm	+/- 20 of Intended Impact Point	5

**DATA SHEET NO. 9
MDB SUMMARY OF RESULTS**

Test Vehicle: 2012 Mazda Mazda6 Sport Four Door Sedan
 Test Program: NCAP Side MDB Impact Test

NHTSA No.: MC5401
 Test Date: 12/2/2011

MDB SPECIFICATIONS

Measurement Description	Length (mm)
Overall Width of Framework Carriage	1,250
Overall Length Including Honeycomb Frame	4,120
Wheelbase of Framework Carriage	2,600
CG Location of Front Axle	1,120

MDB WEIGHTS

	Units	Front Axle	Rear Axle	Total
Left	kg	392.5	297.5	690.0
Right	kg	386.0	291.5	677.5
Ratio	%	57.4%	42.6%	100.0%
Totals	kg	778.5	589.0	1367.5

SPEED AND ANGLE AT IMPACT DATA

Measured Parameter	Units	Requirement	Value
Trap No. 1 Velocity (Primary)	km/h	61.1 to 62.7	62.4
Trap No. 2 Velocity (Redundant)	km/h	61.1 to 62.7	62.2
MDB CL to Target Vehicle CL	degrees	88.5 to 91.5	89.5
MDB Forward Line of Motion to Target Vehicle CL	degrees	62.5 to 63.5	63
MDB Crabbed angle to MDB Forward Line of Motion	degrees	26.0 to 28.0	27

MAXIMUM STATIC CRUSH OF HONEYCOMB IMPACT FACE

Row	Vertical Location		From Centerline		Maximum Crush (mm)
	Description	Height (mm)	Distance (mm)	Direction	
A	Center of Bumper	432	800	Right	191
B	Top of Bumper	533	700	Right	124
C	Mid-Level	686	800	Left	98
D	Top of Stack	813	800	Left	94

DATA SHEET NO. 10
TEST VEHICLE PROFILE MEASUREMENTS

Test Vehicle: 2012 Mazda Mazda6 Sport Four Door Sedan
Test Program: NCAP Side MDB Impact Test

NHTSA No.: MC5401
Test Date: 12/2/2011

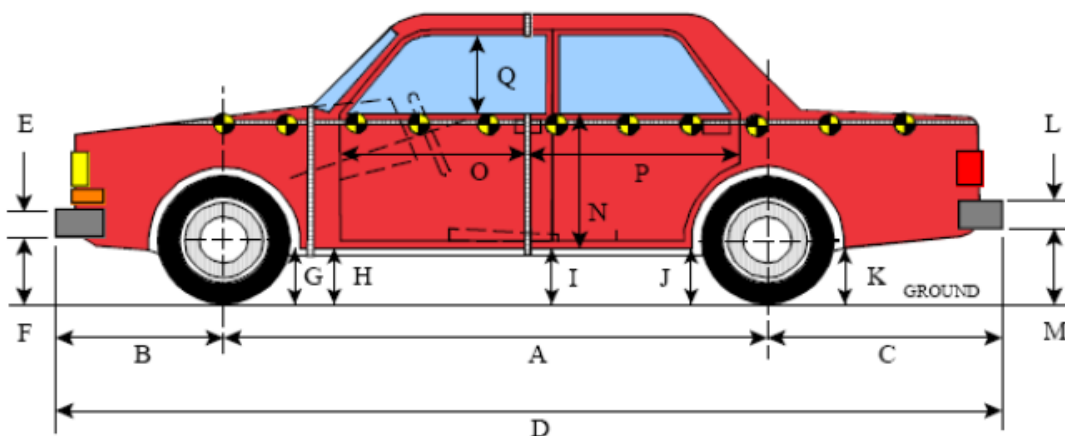

LEFT SIDE VIEW
All MEASUREMENTS IN (mm) WITH TOLERANCE OF ± 3 mm

VEHICLE PRE- AND POST-TEST MEASUREMENT INFORMATION

Code	Description	Pre-Test	Post-Test	Difference
A	Wheelbase	2,789	2,786	-3
B	Front Axle to FSOV	988	990	2
C	Rear Axle to RSOV	1,139	1,138	-1
D	Total Length at Centerline	4,916	4,913	-3
E	Front Bumper Thickness	80	80	0
F	Front Bumper Bottom to Ground	427	441	14
G	Sill Height at Front Wheel Well	175	182	7
H	Sill Height at Front Door Leading Edge	176	186	10
I	Sill Height at B Pillar	175	171	-4
J1	Sill Height at Rear Wheel Well	170	174	4
J2	Pinch Weld Height at Rear Wheel Well	163	163	0
K	Sill Height Aft of Rear Wheel Well	207	198	-9
L	Rear Bumper Thickness	260	260	0
M	Rear Bumper Bottom to Ground	355	352	-3
N	Sill Height to Window Bottom of Front Window Sill	691	674	-17
O	Front Door Leading Edge to Impact CL	859	768	-91
P	Rear Door Trailing Edge to Impact CL	1,196	1,106	-90
Q	Front Window Opening	413	446	33
R	Right Side Length	4,740	4,737	-3
S	Left Side Length	4,741	4,733	-8
T	Vehicle Width at B-Pillar	1,837	1,589	-248

DATA SHEET NO. 11
TEST VEHICLE EXTERIOR CRUSH MEASUREMENTS

Test Vehicle: 2012 Mazda Mazda6 Sport Four Door Sedan
 Test Program: NCAP Side MDB Impact Test

NHTSA No.: MC5401
 Test Date: 12/2/2011

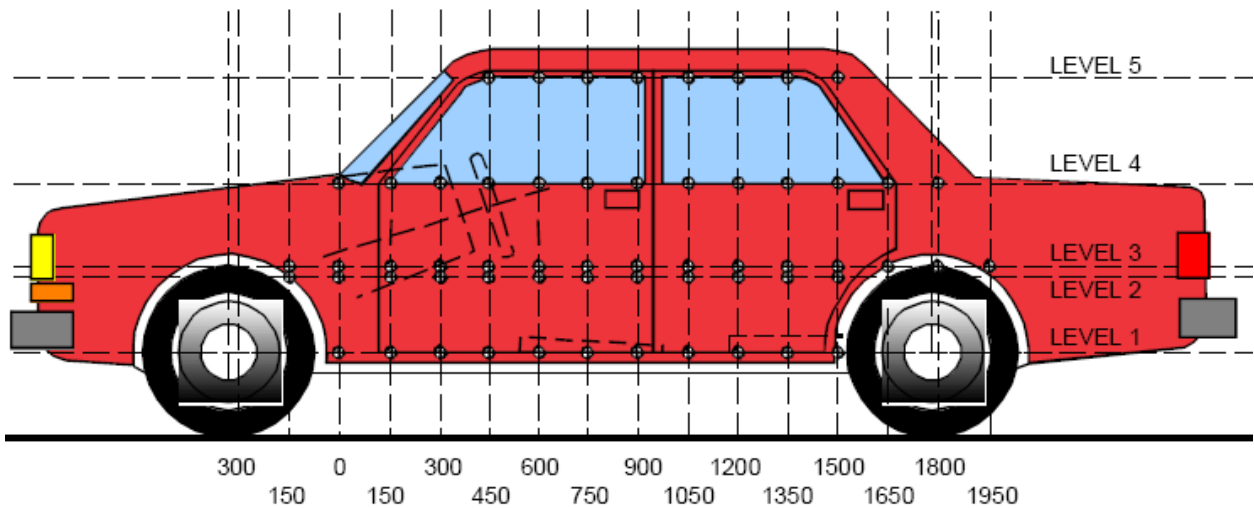

LEFT SIDE VIEW

MAXIMUM EXTERIOR CRUSH MEASUREMENTS

Level	Measurement Description	Height Above Ground (mm)	Maximum Exterior Static Crush	Distance from Impact
1	Sill Top	249	19	1650
2	Driver Hip Point	488	248	1350
3	Mid-Door	643	256	1650
4	Window Sill	892	200	1800
5	Window Top	1,385	8	1500

NOTE: The above measurements should be taken along the vertical impact reference line. Vehicle measurements forward of the vertical impact reference line are negative.

**DATA SHEET NO. 11 ... (CONTINUED)
TEST VEHICLE EXTERIOR CRUSH MEASUREMENTS**

Test Vehicle: 2012 Mazda Mazda6 Sport Four Door Sedan
Test Program: NCAP Side MDB Impact Test

NHTSA No.: MC5401
Test Date: 12/2/2011

EXTERIOR CRUSH MEASUREMENTS AT EACH LEVEL

	Pre-Test					Post-Test					Difference				
	1	2	3	4	5	1	2	3	4	5	1	2	3	4	5
-900															
-750														0	
-600				-672					-679					-7	
-450				-727					-731					-4	
-300				-770					-775					-5	
-150			-920	-798				-918	-800				2	-2	
0	-871	-908	-902	-817		-876	-936	-903	-813		-5	-28	-1	4	
150	-868	-903	-903	-830		-870	-816	-817	-798		-2	87	86	32	
300	-865	-906	-910	-841		-863	-756	-784	-781		2	150	126	60	
450	-863	-909	-915	-850		-859	-739	-759	-761		4	170	156	89	
600	-862	-912	-918	-858		-854	-722	-743	-746		8	190	175	112	
750	-861	-914	-920	-867		-851	-711	-714	-749		10	203	206	118	
900	-860	-914	-921	-871	-578	-847	-690	-696	-757	-583	13	224	225	114	-5
1050	-859	-915	-921	-877	-589	-845	-676	-674	-764	-591	14	239	247	113	-2
1200	-857	-913	-919	-883	-593	-842	-673	-664	-746	-590	15	240	255	137	3
1350	-856	-912	-917	-887	-593	-839	-664	-666	-734	-588	17	248	251	153	5
1500	-855	-910	-915	-890	-589	-837	-677	-663	-719	-581	18	233	252	171	8
1650	-856	-907	-913	-890	-580	-837	-683	-657	-703	-577	19	224	256	187	3
1800	-864	-904	-910	-887	-562	-851	-713	-662	-687	-560	13	191	248	200	2
1950		-913	-911	-878			-852	-789	-780			61	122	98	
2100			-920	-880				-881	-849				39	31	
2250				-875					-860					15	
2400				-869					-864					5	
2550				-859					-860					-1	
2700				-846					-854					-8	
2850															
3000															

NOTE: Pre-test measurements are taken when the vehicle is in the "As Tested" weight condition. Vehicle measurements forward of the vertical impact reference line are negative. The crush profile grid is established prior to test based on an estimated impact point.

DATA SHEET NO. 11 (CONTINUED)
TEST VEHICLE EXTERIOR CRUSH MEASUREMENTS

Test Vehicle: 2012 Mazda Mazda6 Sport Four Door Sedan
 Test Program: NCAP Side MDB Impact Test

NHTSA No.: MC5401
 Test Date: 12/2/2011

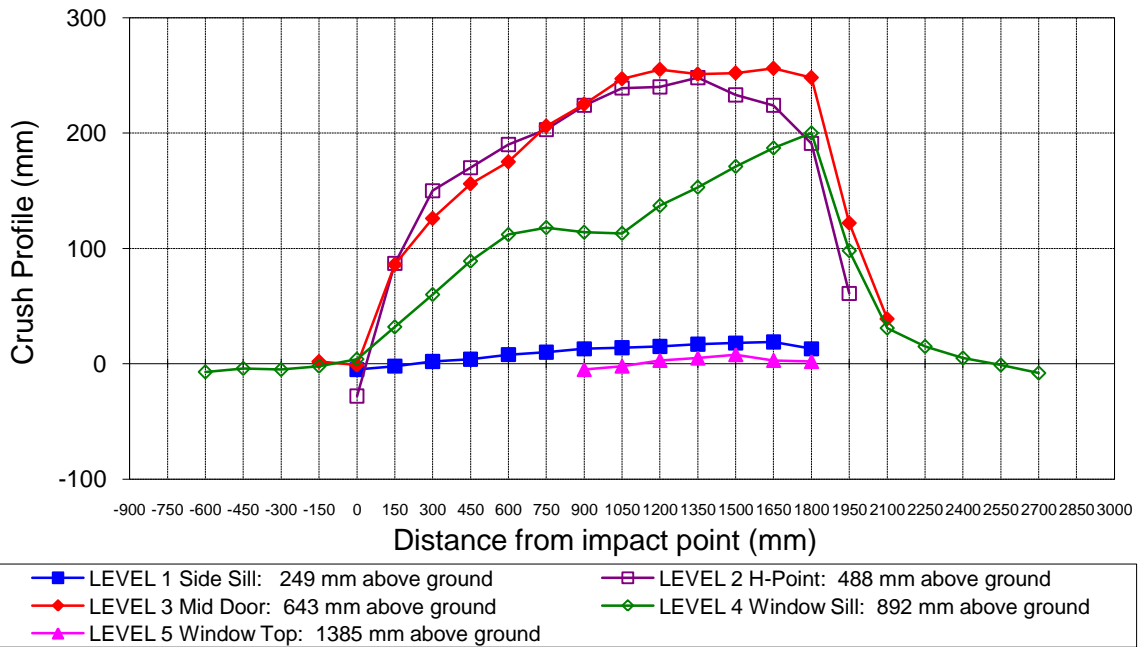

Vehicle Exterior Crush Measurements - Visual Representation

**DATA SHEET NO. 12
EXTERIOR STATIC CRUSH FOR IMPACTOR FACE**

Test Vehicle: 2012 Mazda Mazda6 Sport Four Door Sedan
 Test Program: NCAP Side MDB Impact Test

NHTSA No.: MC5401
 Test Date: 12/2/2011

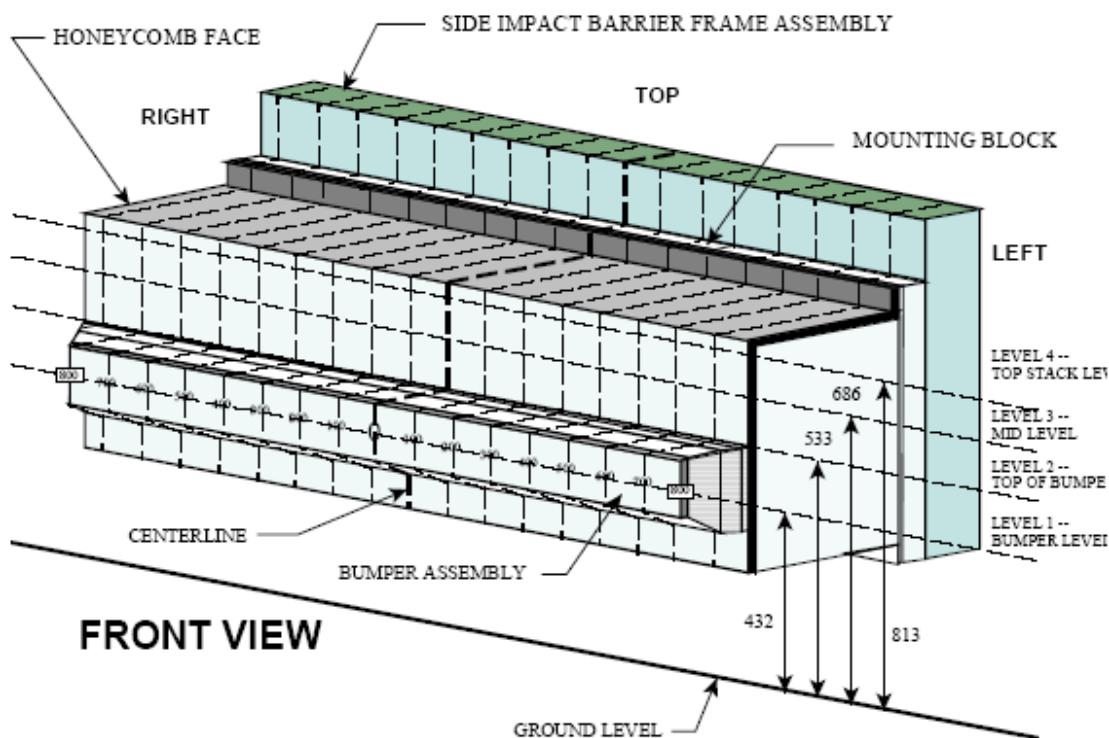

NOTE: Dimensions are shown in millimeters, mm

DEFORMABLE BARRIER STATIC CRUSH

Stack Level	Distance Right of Center								C/L	Distance Left of Center							
	800	700	600	500	400	300	200	100		0	100	200	300	400	500	600	700
1	191	183	172	164	156	155	148	146	137	139	135	132	129	128	125	121	127
2	124	114	101	89	77	70	68	70	75	69	68	75	81	79	79	78	78
3	21	17	16	19	23	25	34	27	21	20	21	25	35	49	66	85	98
4	30	11	7	10	26	58	65	41	31	33	32	35	40	46	58	75	94

FMVSS NO. 301 STATIC ROLLOVER RESULTS

Test Vehicle: 2012 Mazda Mazda6 Sport Four Door Sedan
 Test Program: NCAP Side MDB Impact Test

NHTSA No.: MC5401
 Test Date: 12/2/2011

Test Time: 2:50 PM Temperature: 3°C

- A. From impact until vehicle motion ceases: 0 oz.
 (Maximum allowable is 1 oz.)
- B. For the 5-minute period after motion ceases: 0 oz.
 (Maximum allowable is 5 oz.)
- C. For the following 25 minutes: 0 oz.
 (Maximum allowable is 1 oz./minute)
- D. Spillage Details: None

FMVSS NO. 301 STATIC ROLLOVER DATA

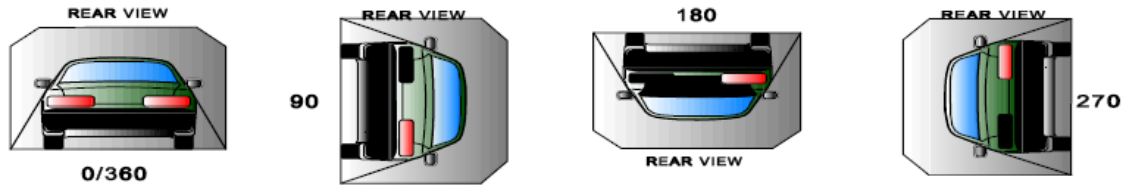

ROLLOVER SOLVENT COLLECTION TIME TABLE IN SECONDS

Test Phase	Rotation Time	Hold Time	Total Time
0 to 90	77	300	377
90 to 180	66	300	366
180 to 270	61	300	361
270 to 360	68	300	368

FMVSS NO. 301 ROLLOVER SPILLAGE TABLE

Test Phase	First 5 Minutes	Sixth Minute	Seventh Minute	Eighth Minute
0 to 90	0	0		
90 to 180	0	0		
180 to 270	0	0		
270 to 360	0	0		

ROLLOVER SOLVENT SPILLAGE LOCATION TABLE

Test Phase	Spillage Location
0 to 90	
90 to 180	
180 to 270	
270 to 360	

DATA SHEET NO. 14
DUMMY/VEHICLE TEMPERATURE AND HUMIDITY STABILIZATION DATA

Test Vehicle: 2012 Mazda Mazda6 Sport Four Door Sedan
Test Program: NCAP Side MDB Impact Test

NHTSA No.: MC5401
Test Date: 12/2/2011

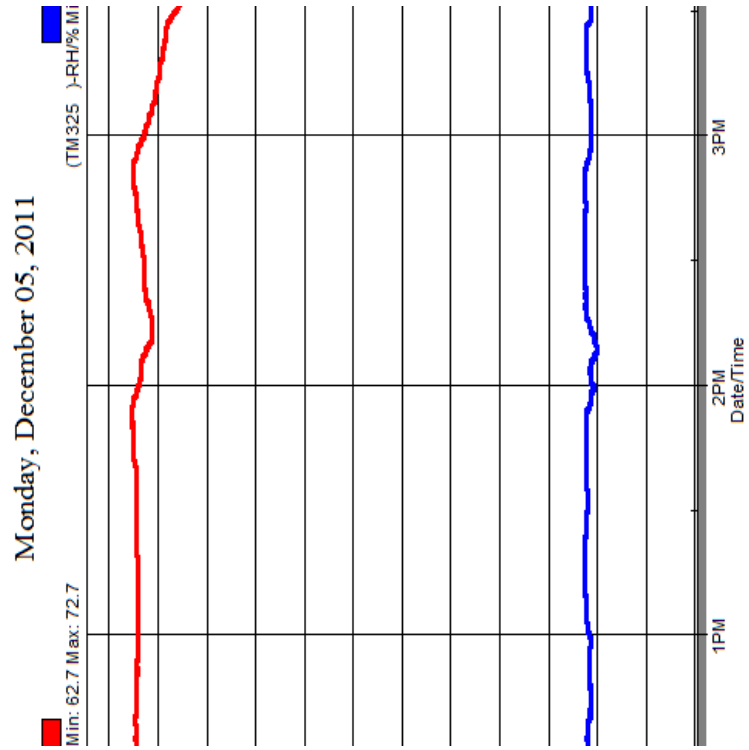

APPENDIX A
PHOTOGRAPHS

TABLE OF PHOTOGRAPHS

No.	Description	Page
001	As-Delivered Right Front ¼ View of Test Vehicle	A-5
002	As-Delivered Left Rear ¾ View of Test Vehicle	A-5
003	Pre-Test Frontal View of Test Vehicle	A-6
004	Post-Test Frontal View of Test Vehicle	A-6
005	Pre-Test Left Front ¼ View of Test Vehicle	A-7
006	Post-Test Left Front ¾ View of Test Vehicle	A-7
007	Pre-Test Left Side View of Test Vehicle	A-8
008	Post-Test Left Side View of Test Vehicle	A-8
009	Pre-Test Left Rear ¾ View of Test Vehicle	A-9
010	Post-Test Left Rear ¾ View of Test Vehicle	A-9
011	Pre-Test Rear View of Test Vehicle	A-10
012	Post-Test Rear Side View of Test Vehicle	A-10
013	Pre-Test Right Side View of Test Vehicle	A-11
014	Post-Test Right Side View of Test Vehicle	A-11
015	Pre-Test Overhead View of Test Area	A-12
016	Post-Test Overhead View of Test Area	A-12
017	Pre-Test Left Side View of MDB Positioned Against Side of Test Vehicle	A-13
018	Pre-Test Right Side View of MDB Positioned Against Side of Test Vehicle	A-13
019	Pre-Test Close-Up View of Impact Point Target	A-14
020	Post-Test Close-up View of Impact Point Target	A-14
021	Pre-Test Left Front Door Latch Close-Up	A-15
022	Post-Test Left Front Door Latch Close-Up	A-15
023	Pre-Test Left Rear Door Latch Close-Up	A-16
024	Post-Test Left Rear Door Latch Close-Up	A-16
025	Pre-Test Front Close-up View of Driver Dummy	A-17
026	Post-Test Front Close-up View of Driver Dummy	A-17
027	Pre-Test Left Side View of Driver Dummy Showing Belt and Chalking	A-18
028	Pre-Test Left Side View of Driver Dummy Shoulder and Door Top View	A-18
029	Post-Test Left Side View of Driver Dummy Shoulder and Door Top View	A-19
030	Pre-Test Frontal View of Driver Seat Back Prior to Dummy Positioning	A-19
031	Pre-Test Frontal View of Driver Dummy Head and Shoulders in Relation to Head Restraint	A-20
032	Pre-Test Frontal View of Driver Seat Pan Prior to Dummy Positioning	A-20
033	Pre-Test Overhead View of Driver Dummy Thighs on Seat Pan	A-21
034	Pre-Test Placement of Driver Dummy's Feet	A-21
035	Pre-Test View of Belt Anchorage for Driver Dummy	A-22
036	Pre-Test Left Side View of Steering Wheel	A-22
037	View of Disengaged Parking Brake	A-23
038	Pre-Test View of Parking Brake	A-23
039	Pre-Test Close-Up Left Side View of Driver Seat Track	A-24
040	Pre-Test Close-Up Left Side View of Driver Seat Back	A-24
041	Pre-Test Close-Up View of Driver Seat Back or Head Restraint	A-25
042	Pre-Test Driver Dummy and Door Clearance View	A-25
043	Post-Test Driver Dummy and Door Clearance View	A-26
044	Pre-Test Right Side View of Driver Dummy and Front Seat of Occupant Compartment	A-26

045	Post-Test Right Side View of Driver Dummy and Front Seat of Occupant Compartment	A-27
046	Pre-Test Driver Inner Door Panel View	A-27
047	Post-Test Driver Inner Door Panel View	A-28
048	Post-Test Driver Dummy Close-Up Head Contact with Vehicle View	A-28
049	Post-Test Driver Dummy Close-Up Head Contact with Side Airbag View	A-29
050	Post-Test Driver Dummy Close-Up Torso Contact with Vehicle Interior View	A-29
051	Post-Test Driver Dummy Close-Up Torso Contact with Side Airbag View	A-30
052	Post-Test Driver Dummy Close-Up Pelvis Contact View	A-30
053	Post-Test Driver Dummy Close-Up Pelvis Contact with Side Airbag View	A-31
054	Pre-Test Left Side View of Passenger Dummy Showing Belt and Chalking	A-31
055	Pre-Test Left Side View of Passenger Dummy Shoulder and Door Top View	A-32
056	Post-Test Left Side View of Passenger Dummy Shoulder and Door Top View	A-32
057	Pre-Test Frontal View of Rear Passenger Seat Back Prior to Dummy Positioning	A-33
058	Pre-Test Frontal View of Rear Passenger Dummy Head and Shoulders in Relation to Head Restraint	A-33
059	Pre-Test Overhead View of Rear Passenger Seat Pan Prior to Dummy Positioning	A-34
060	Pre-Test Overhead View of Rear Passenger Dummy Thighs on Seat Pan	A-34
061	Pre-Test View of Rear Passenger Dummy's Neck Showing Position of Adjustable Neck Bracket	A-35
062	Pre-Test View of Rear Passenger Dummy's Head Showing Dummy's Head is Level	A-35
063	Pre-Test Placement of Rear Passenger Dummy's Feet	A-36
064	Pre-Test View of Belt Anchorage for Rear Passenger Dummy	A-36
065	Pre-Test Close-Up Left Side View of Rear Passenger Seat Track	A-37
066	Pre-test Close-Up Left Side View of Rear Passenger Seat Back	A-37
067	Pre-Test Close-Up View of Rear Passenger Seat Back or Head Restraint	A-38
068	Pre-Test Passenger Dummy and Door Clearance View	A-38
069	Post-Test Passenger Dummy and Door Clearance View	A-39
070	Pre-Test Right Side View of Rear Passenger Dummy and Rear Seat Occupant Compartment	A-39
071	Post-Test Right Side View of Rear Passenger Dummy and Rear Seat Occupant Compartment	A-40
072	Pre-Test Passenger Inner Door Panel View	A-40
073	Post-Test Passenger Inner Door Panel View	A-41
074	Post-Test Rear Passenger Dummy Close-Up Head Contact with Vehicle View	A-41
075	Post-Test Rear Passenger Dummy Close-Up Head Contact with Side Airbag View	A-42
076	Post-Test Rear Passenger Dummy Close-Up Torso Contact with Vehicle Interior View	A-42
077	Post-Test Rear Passenger Dummy Close-Up Torso Contact with Side Airbag View	A-43
078	Post-Test Rear Passenger Dummy Close-Up Pelvis Contact View	A-43
079	Post-Test Rear Passenger Dummy Close-Up Pelvis Contact with Side Airbag View	A-44
080	Pre-Test View of Fuel Filler Cap or Fuel Filler Neck	A-44
081	Post-Test View of Fuel Filler Cap or Fuel Filler Neck	A-45
082	Pre-Test Front View of MDB Impactor Face	A-45
083	Post-Test Front View of MDB Impactor Face	A-46
084	Pre-Test Top View of MDB Impactor Face	A-46
085	Post-Test Top View of MDB Impactor Face	A-47
086	Pre-Test Left Side View of MDB Impactor Face	A-47
087	Post-Test Left Side View of MDB Impactor Face	A-48
088	Pre-Test Right Side View of MDB Impactor Face	A-48
089	Post-Test Right Side View of MDB Impactor Face	A-49

090	Close-Up View of Vehicle's Certification Label	A-49
091	Close-Up View of Vehicle's Tire Information Placard or Label	A-50
092	Pre-Test Ballast View	A-50
093	Post-Test Primary and Redundant Speed Trap Read-Out	A-51
094	FMVSS No. 301 Static Rollover 0 Degrees	A-51
095	FMVSS No. 301 Static Rollover 90 Degrees	A-52
096	FMVSS No. 301 Static Rollover 180 Degrees	A-52
097	FMVSS No. 301 Static Rollover 270 Degrees	A-53
098	FMVSS No. 301 Static Rollover 360 Degrees	A-53
099	Impact Event	A-54
100	Monroney Label	A-54
101	Driver Head Restraint Use and Adjustment Information from Vehicle Owner's Manual	A-55
102	Left Rear Passenger Head Restraint Use and Adjustment Information from Vehicle Owner's Manual	A-55



Figure A-1: As-Delivered Right Front $\frac{3}{4}$ View of Test Vehicle



Figure A-2: As-Delivered Left Rear $\frac{3}{4}$ View of Test Vehicle



Figure A-3: Pre-Test Frontal View of Test Vehicle

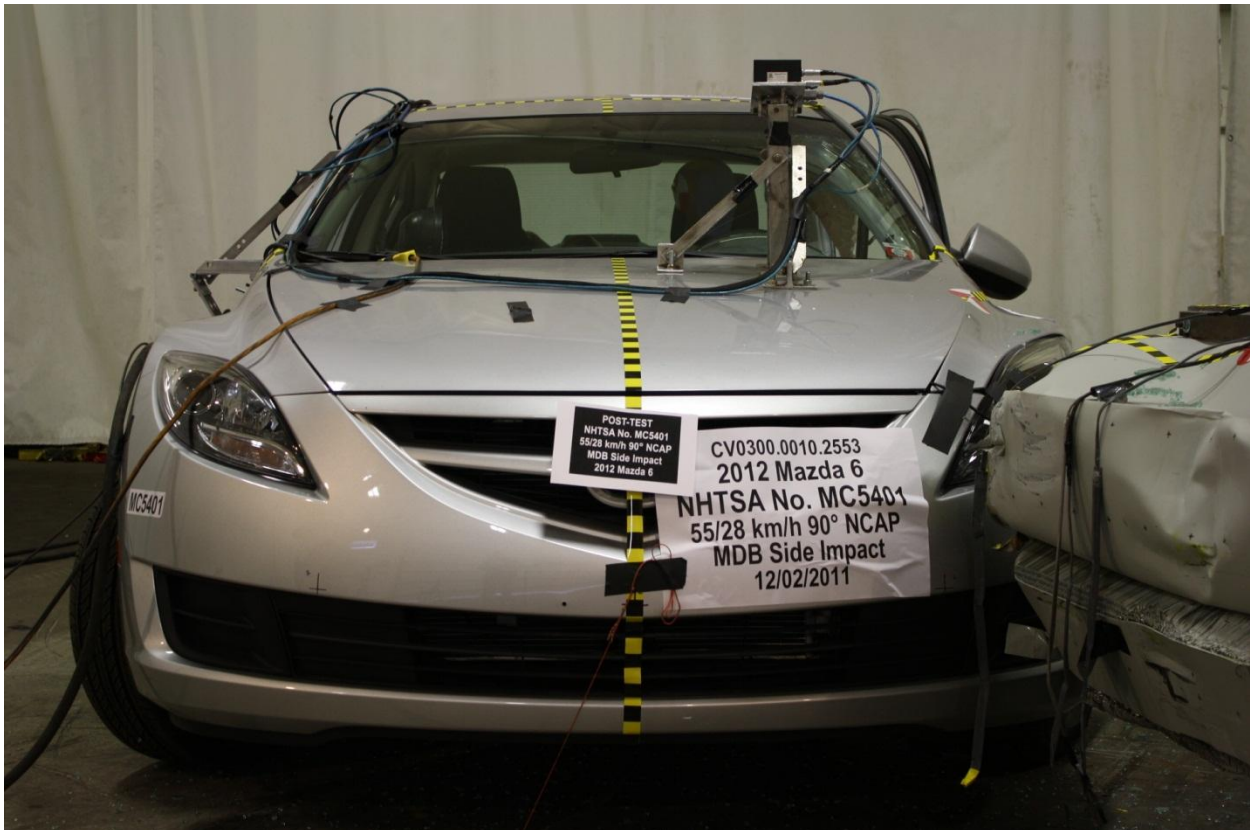

Figure A-4: Post-Test Frontal View of Test Vehicle



Figure A-5: Pre-Test Left Front $\frac{3}{4}$ View of Test Vehicle



Figure A-6: Post-Test Left Front $\frac{3}{4}$ View of Test Vehicle



Figure A-7: Pre-Test Left Side View of Test Vehicle



Figure A-8: Post-Test Left Side View of Test Vehicle



Figure A-9: Pre-Test Left Rear $\frac{3}{4}$ View of Test Vehicle



Figure A-10: Post-Test Left Rear $\frac{3}{4}$ View of Test Vehicle



Figure A-11: Pre-Test Rear View of Test Vehicle



Figure A-12: Post-Test Rear Side View of Test Vehicle



Figure A-13: Pre-Test Right Side View of Test Vehicle



Figure A-14: Post-Test Right Side View of Test Vehicle



Figure A-15: Pre-Test Overhead View of the Test Area

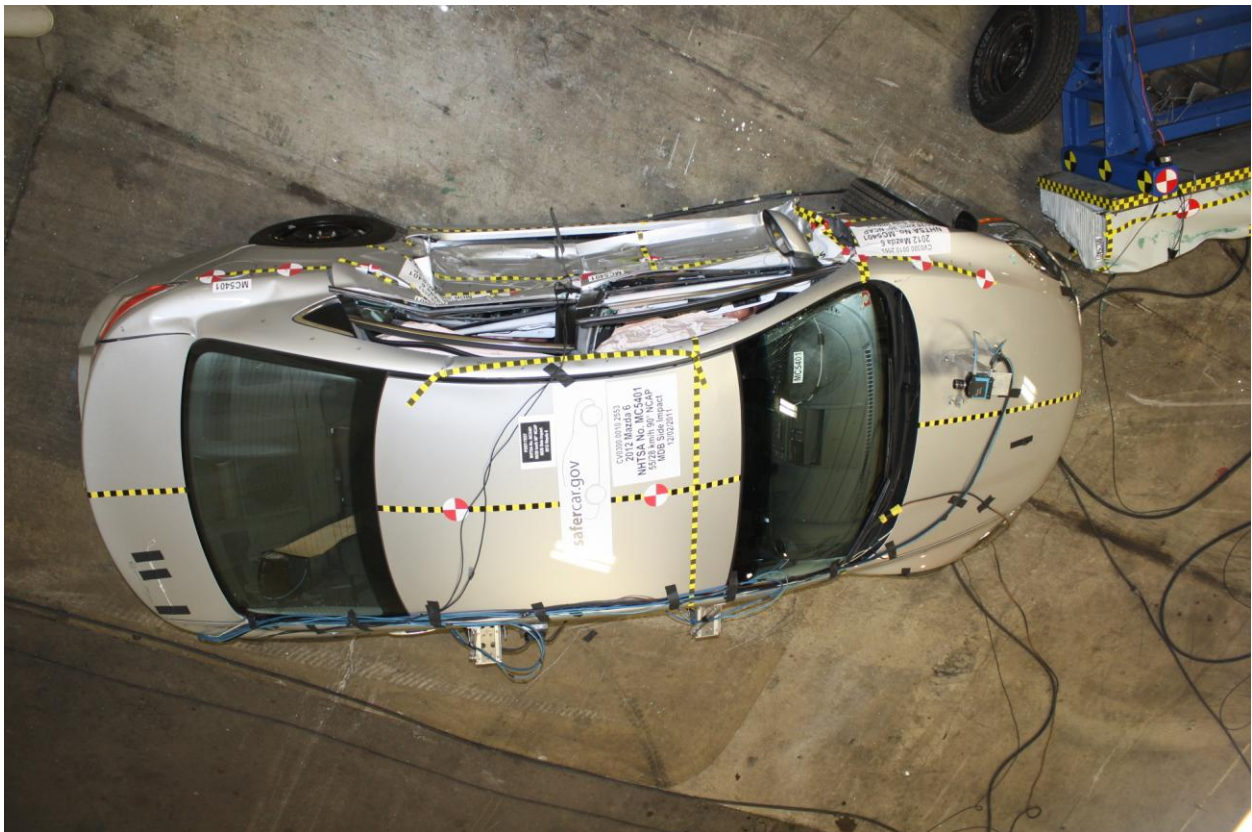

Figure A-16: Post-Test Overhead View of Test Area



Figure A-17: Pre-Test Left Side View of MDB Positioned Against Side of Test Vehicle

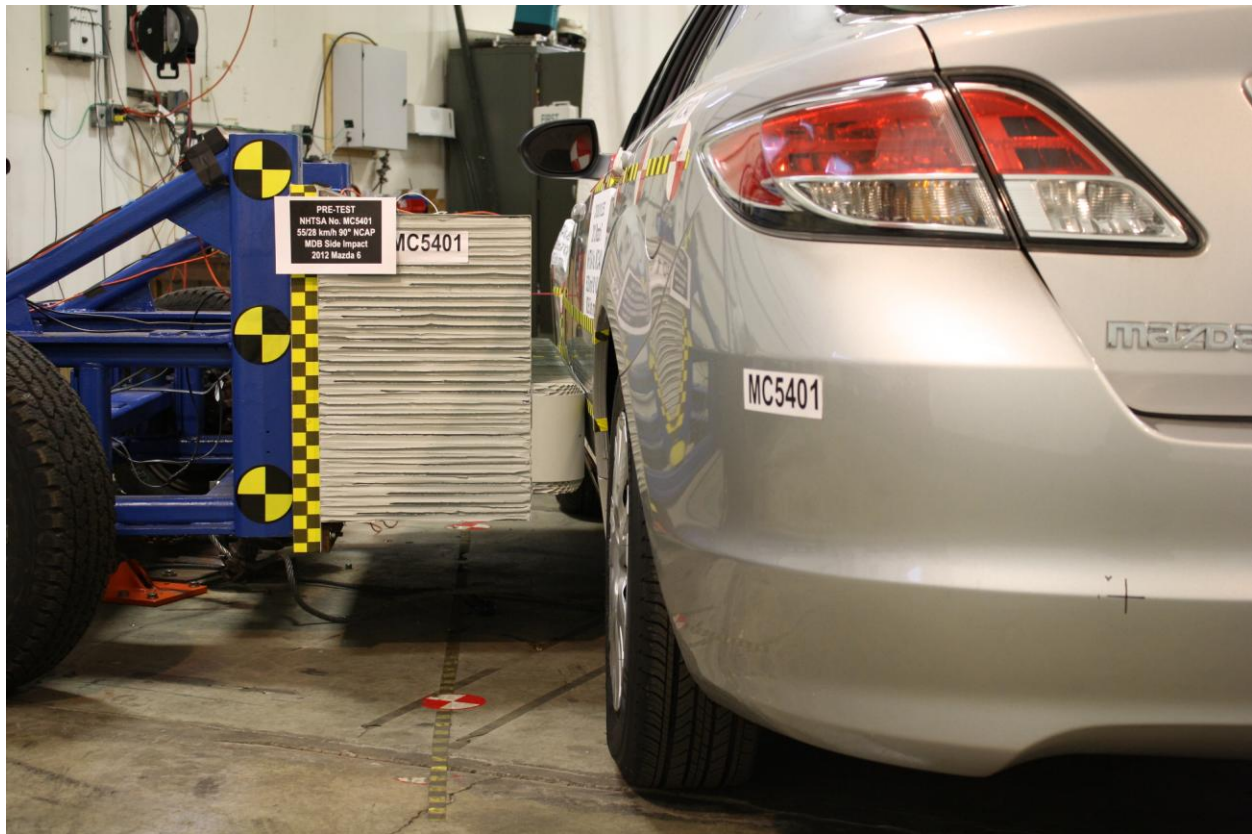

Figure A-18: Pre-Test Right Side View of MDB Positioned Against Side of Test Vehicle

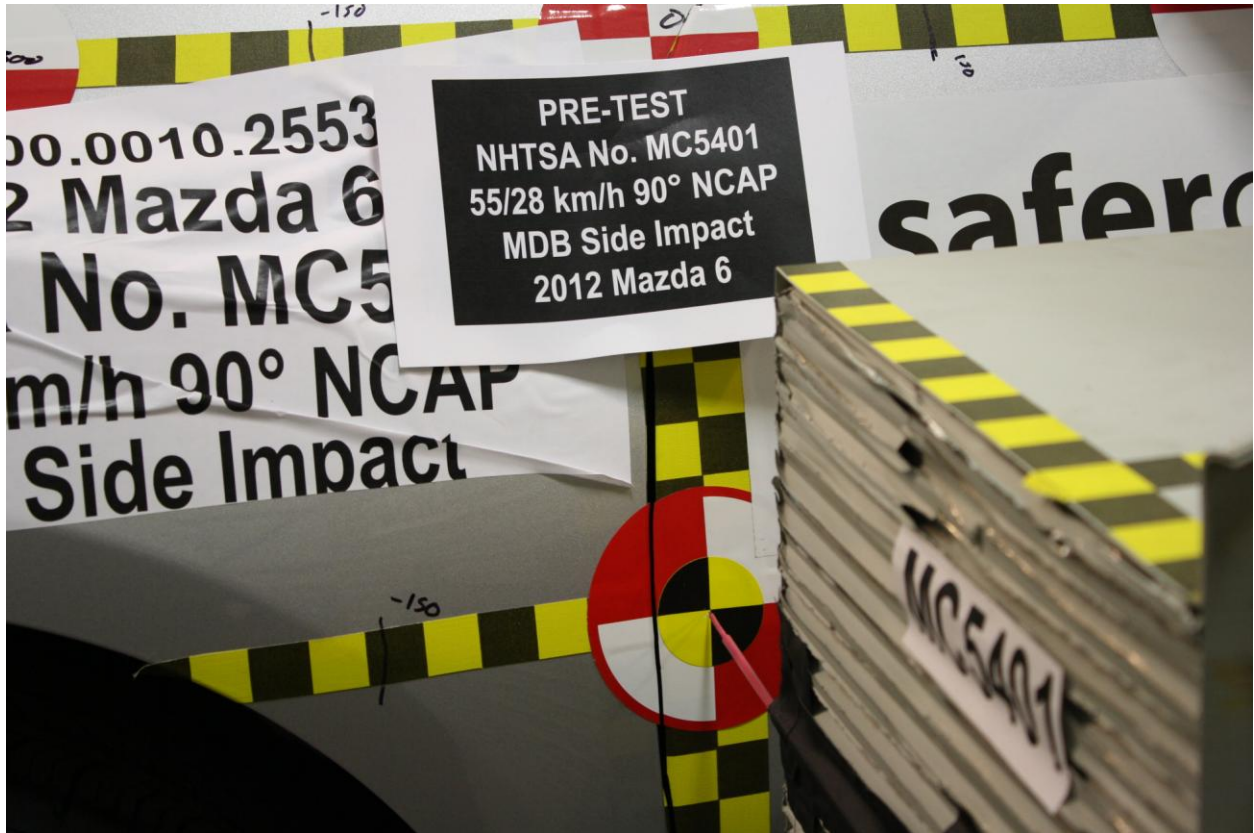

Figure A-19: Pre-Test Close-Up View of Impact Point Target

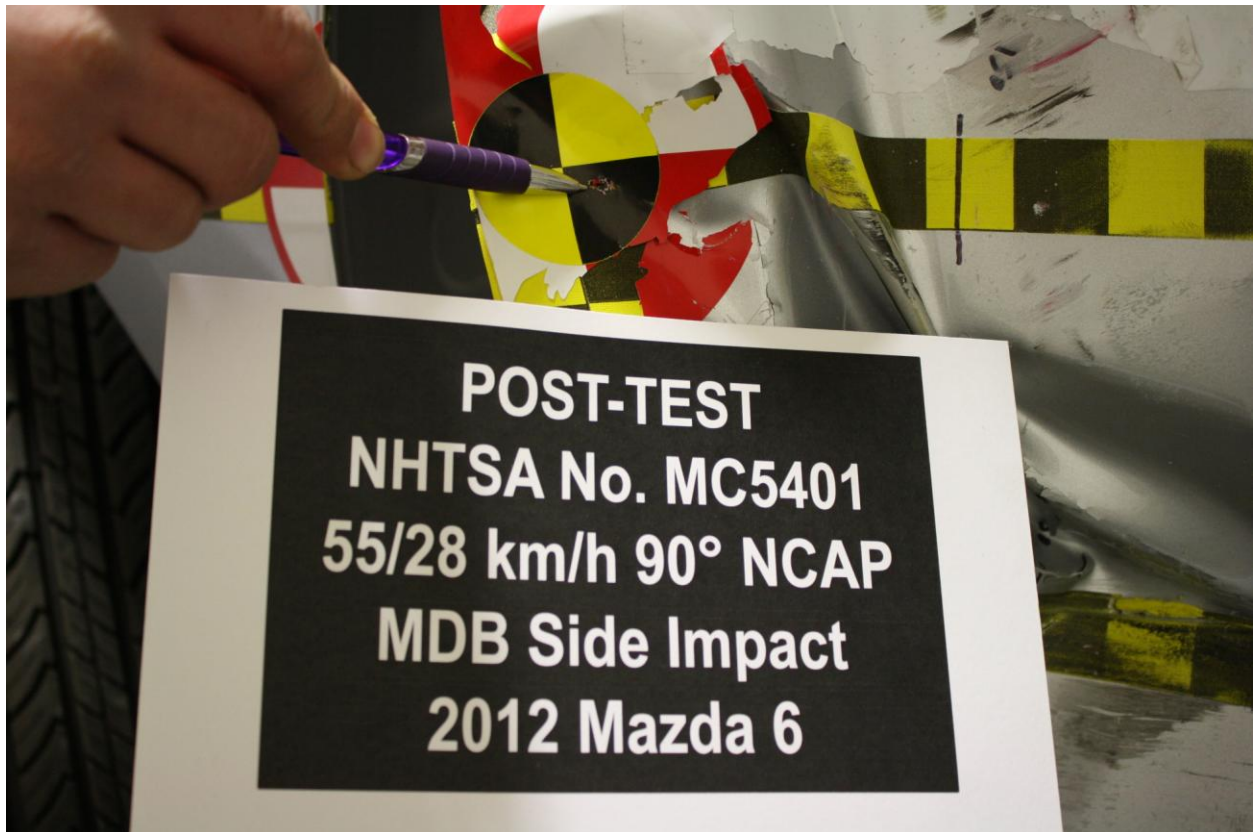

Figure A-20: Post-Test Close-Up View of Impact Point Target



Figure A-21: Pre-Test Left Front Door Latch Close-Up



Figure A-22: Post-Test Left Front Door Latch Close-Up

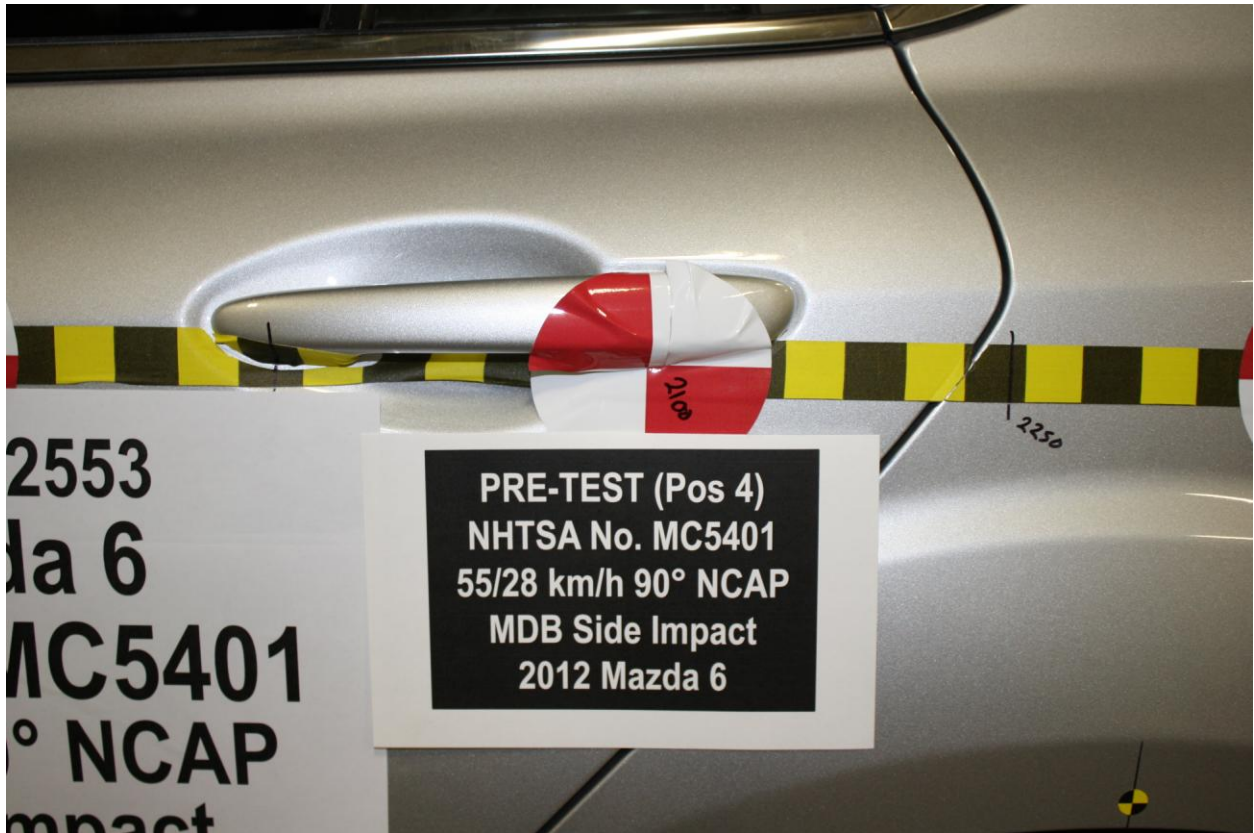

Figure A-23: Pre-Test Left Rear Door Latch Close-Up

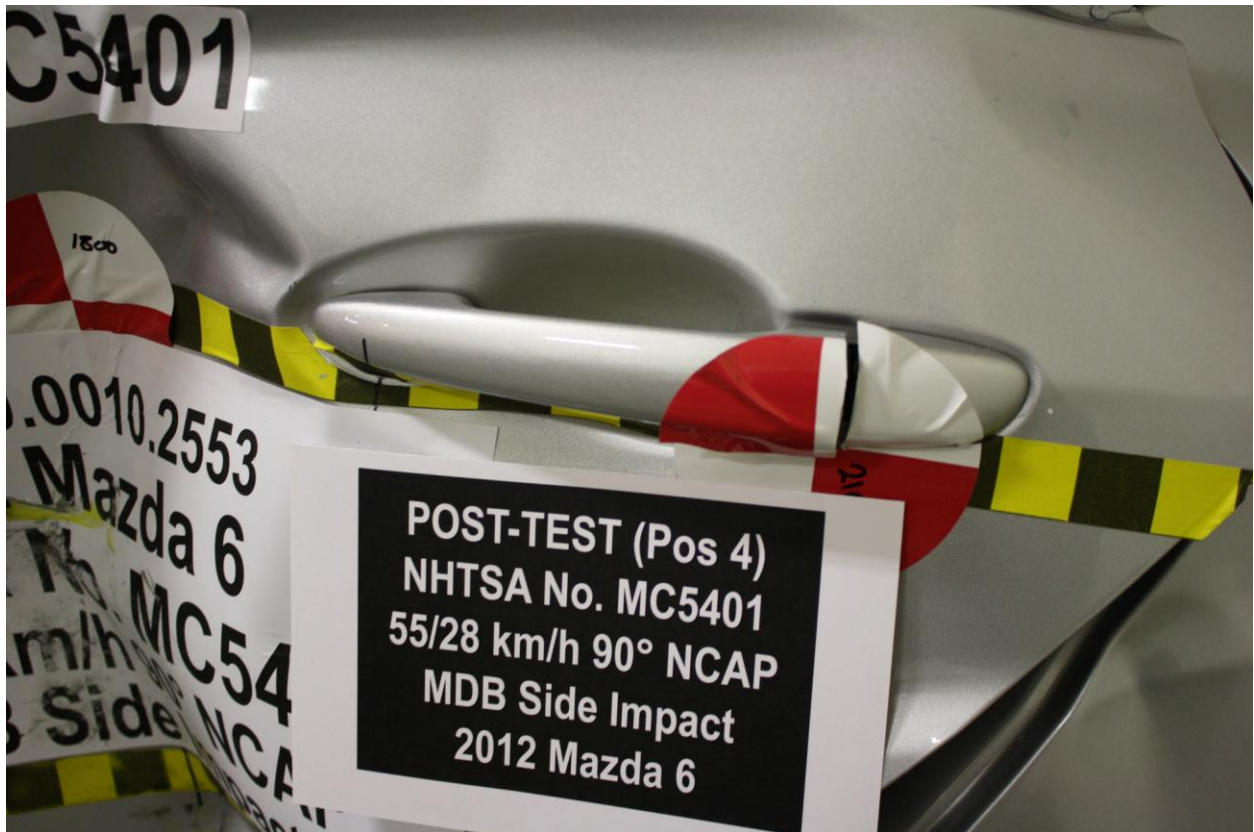

Figure A-24: Post-Test Left Rear Door Latch Close-Up



Figure A-25: Pre-Test Front Close-Up View of Driver Dummy



Figure A-26: Post-Test Front Close-Up View of Driver Dummy

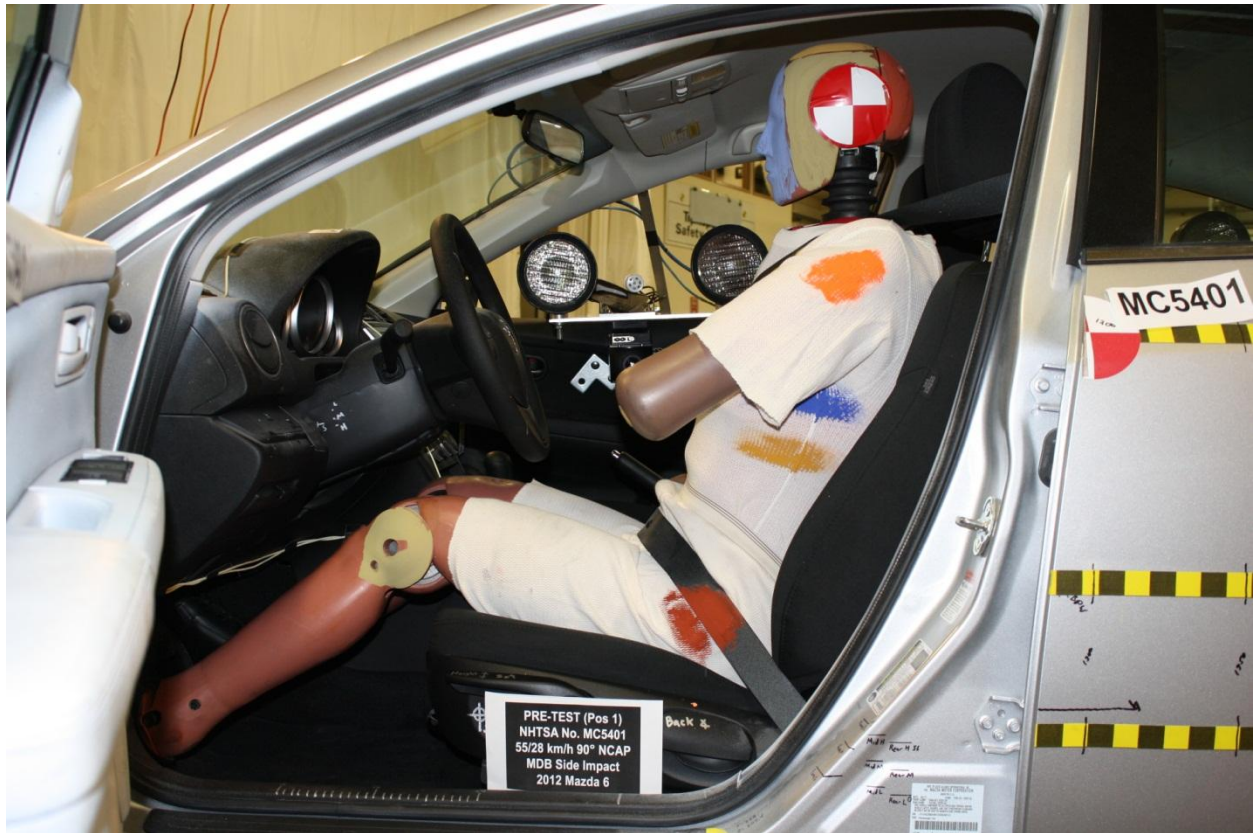

Figure A-27: Pre-Test Left Side View of Driver Dummy Showing Belt and Chalking



Figure A-28: Pre-Test Left Side View of Driver Dummy Shoulder and Door Top View



Figure A-29: Post-Test Left Side View of Driver Dummy Shoulder and Door Top View

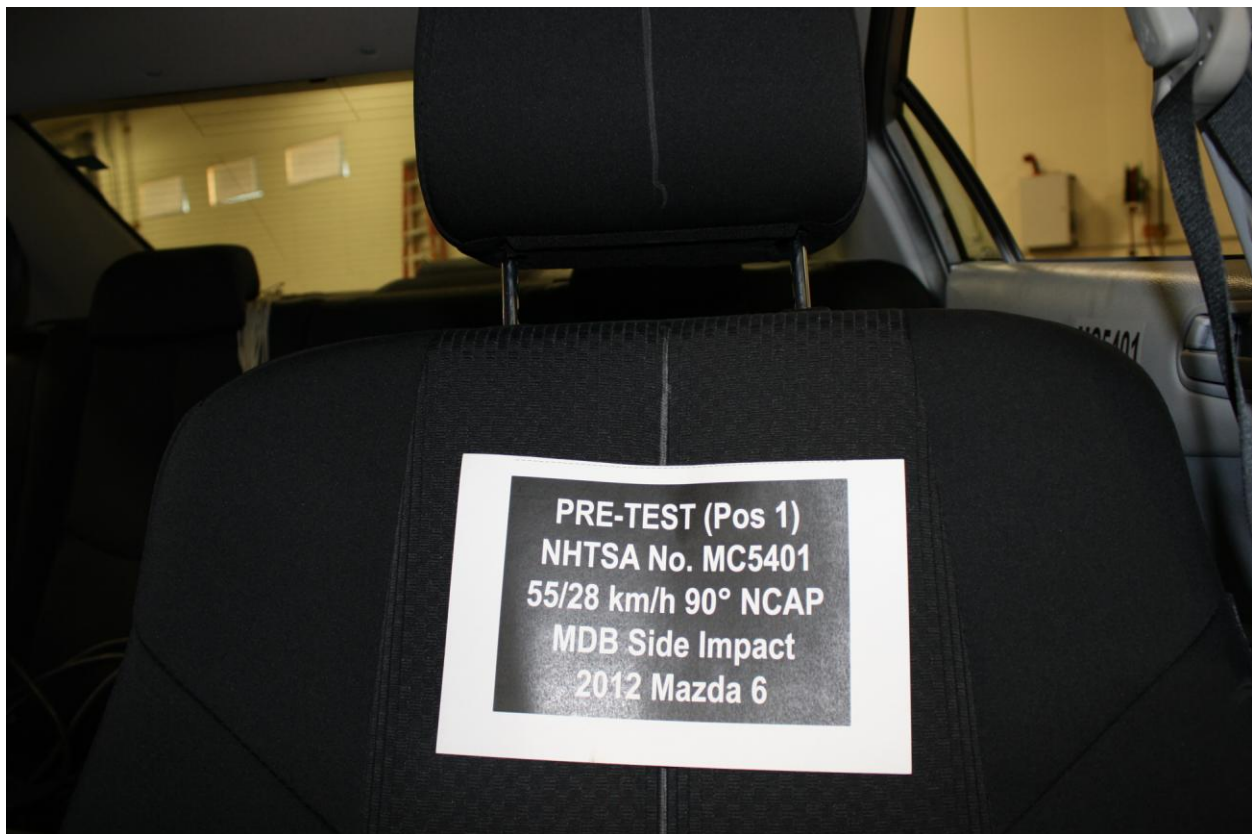

Figure A-30: Pre-Test Frontal View of Driver Seat Back Prior to Dummy Positioning



Figure A-31: Pre-Test Frontal View of Driver Dummy Head and Shoulders in Relation to Head Restraint



Figure A-32: Pre-Test Frontal View of Driver Seat Pan Prior to Dummy Positioning



Figure A-33: Pre-Test Overhead View of Driver Dummy Thighs on Seat Pan

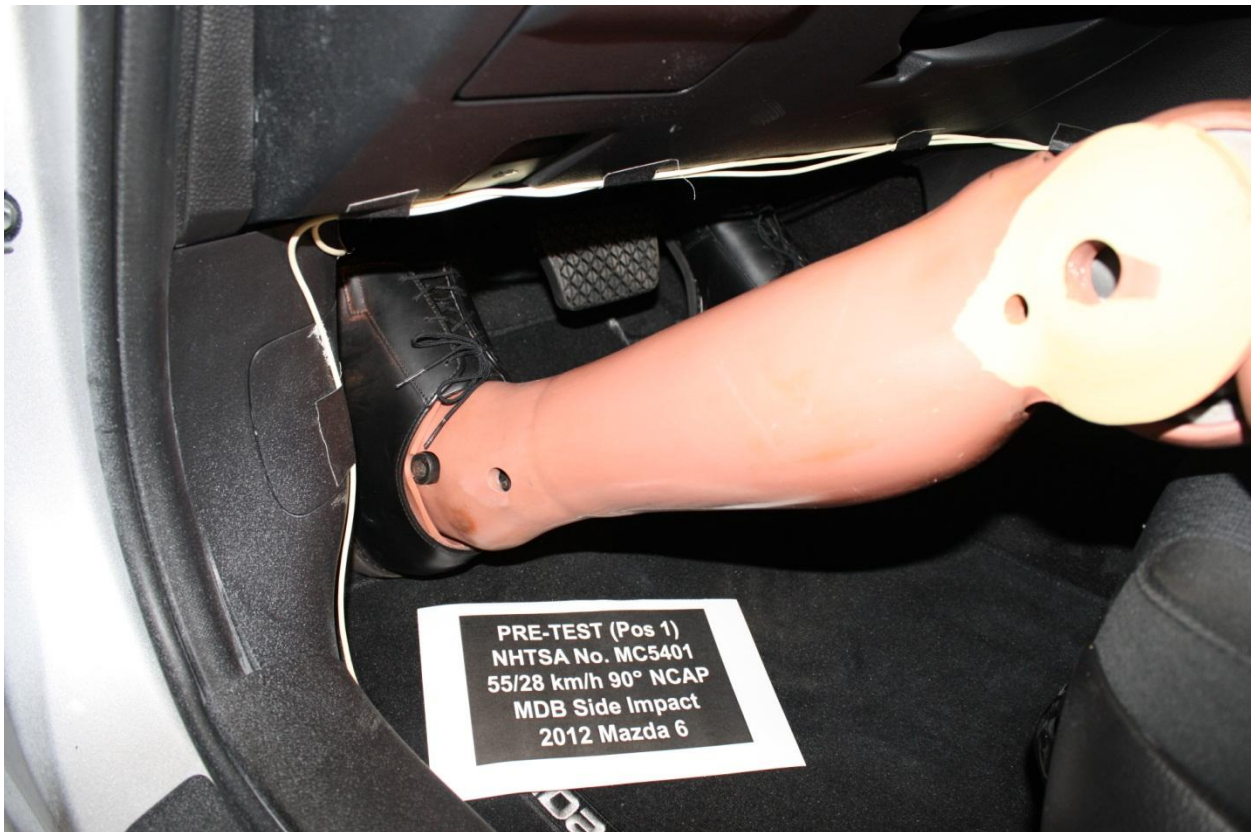

Figure A-34: Pre-Test Placement of Driver Dummy's Feet



Figure A-35: Pre-Test View of Belt Anchorage for Driver Dummy



Figure A-36: Pre-Test Left Side View of Steering Wheel

Photo Not Available

Figure A-37: View of Disengaged Parking Brake



Figure A-38: Pre-Test View of Parking Brake

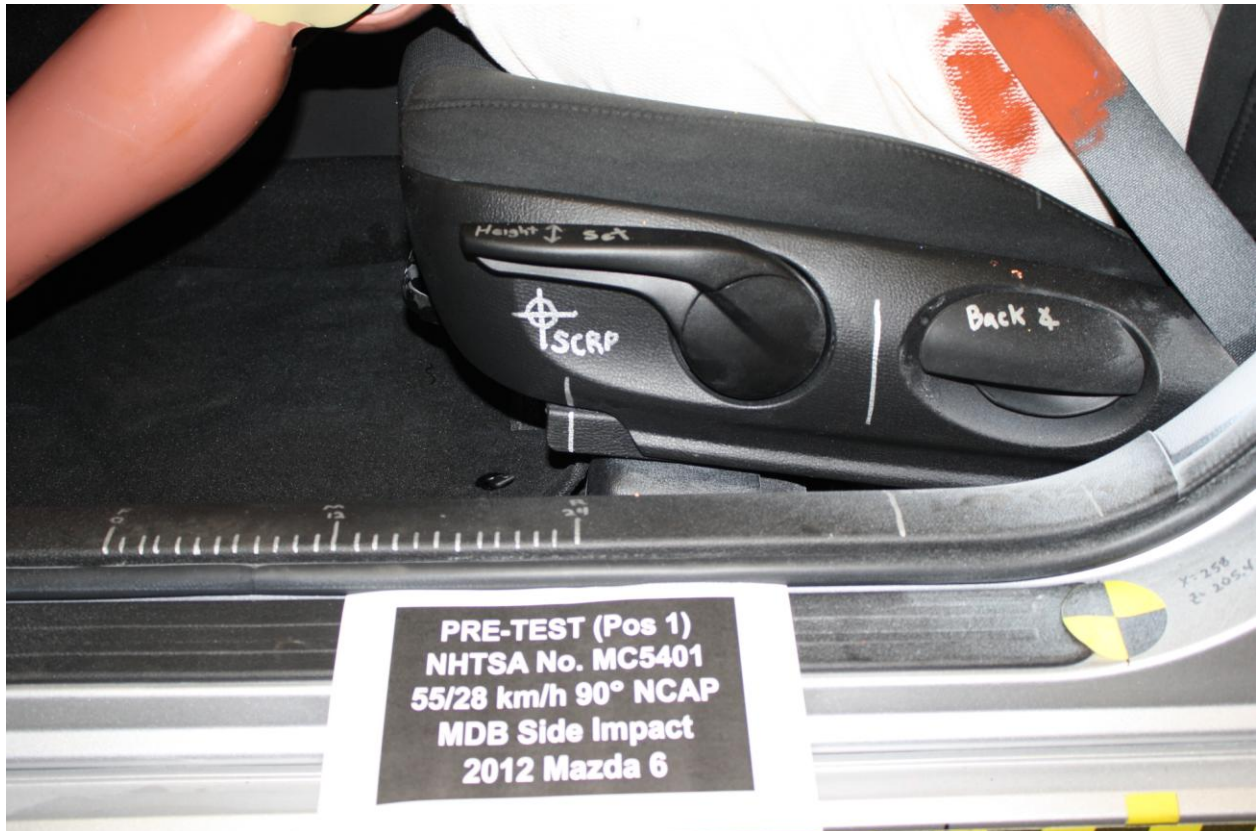

Figure A-39: Pre-test Close-Up Left Side View of Driver Seat Track



Figure A-40: Pre-Test Close-Up Left Side View of Driver Seat Back



Figure A-41: Pre-Test Close-Up View of Driver Seat Back or Head Restraint



Figure A-42: Pre-Test Driver Dummy and Door Clearance View

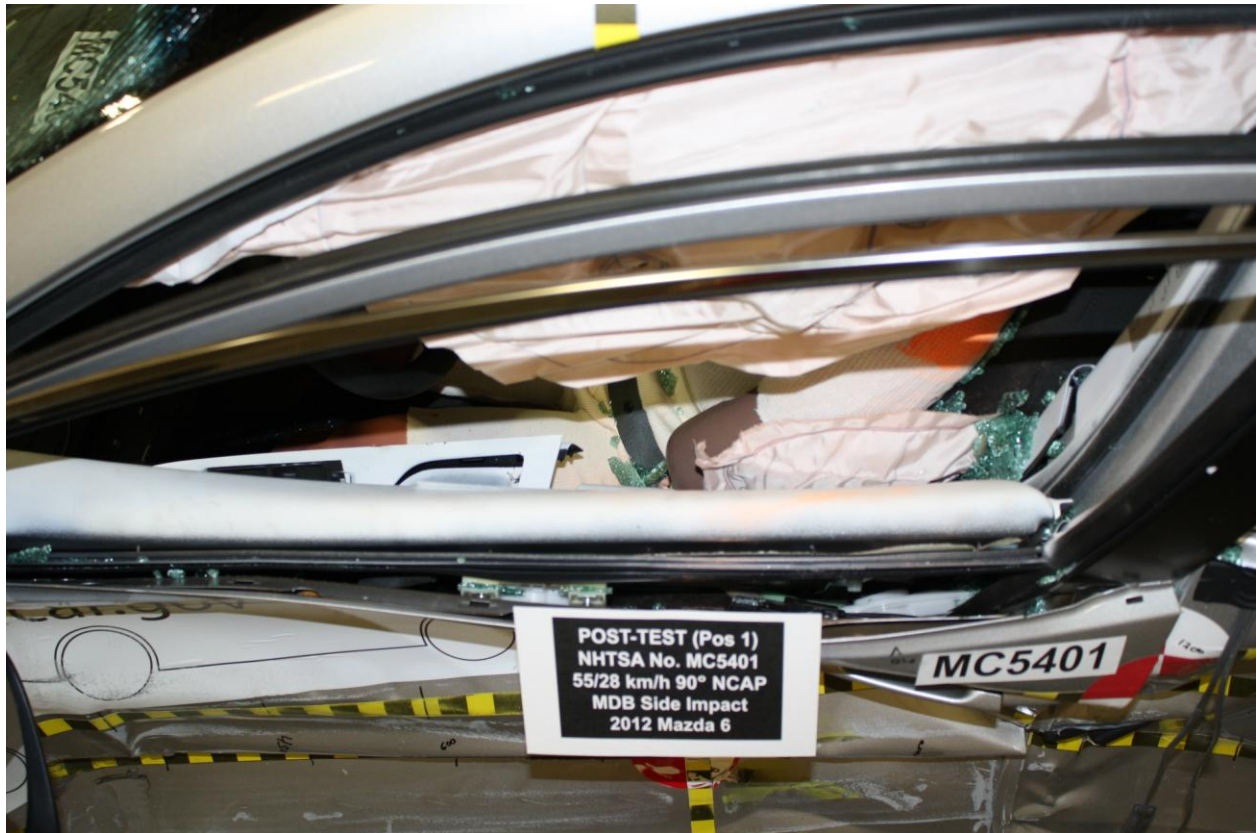

Figure A-43: Post-Test Driver Dummy and Door Clearance View



Figure A-44: Pre-Test Right Side View of Driver Dummy and Front Seat of Occupant Compartment



Figure A-45: Post-Test Right Side View of Driver Dummy and Front Seat of Occupant Compartment



Figure A-46: Pre-Test Driver Inner Door Panel View



Figure A-47: Post-Test Driver Inner Door Panel View



Figure A-48: Post-Test Driver Dummy Close-Up Head Contact with Vehicle View

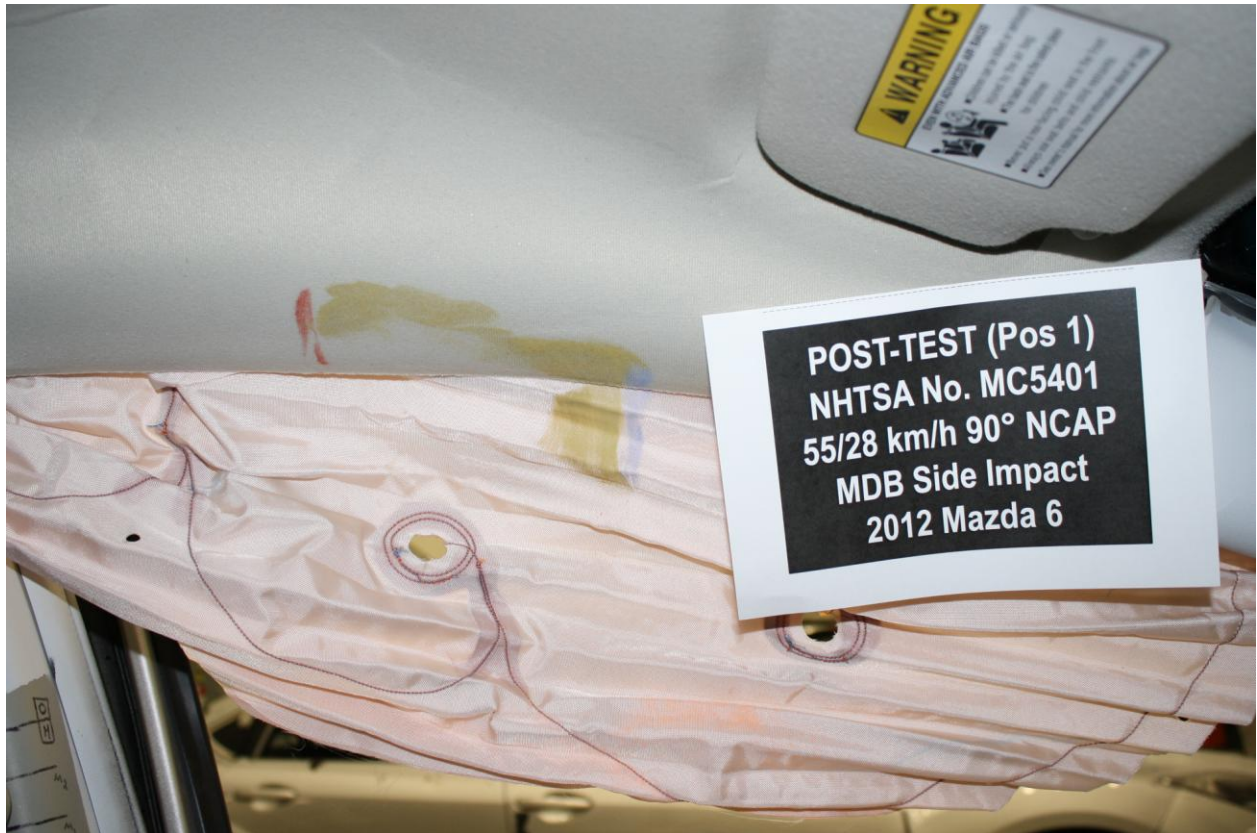

Figure A-49: Post-Test Driver Dummy Close-Up Head Contact with Side Airbag View



Figure A-50: Post-Test Driver Dummy Close-Up Torso Contact with Vehicle Interior View



Figure A-51: Post-Test Driver Dummy Close-Up Torso Contact with Side Airbag View



Figure A-52: Post-Test Driver Dummy Close-Up Pelvis Contact View



Figure A-53: Post-Test Driver Dummy Close-Up Pelvis Contact with Side Airbag View



Figure A-54: Pre-Test Left Side View of Passenger Dummy Showing Belt and Chalking



Figure A-55: Pre-Test Left Side View of Passenger Dummy Shoulder and Door Top View



Figure A-56: Post-Test Left Side View of Passenger Dummy Shoulder and Door Top View



Figure A-57: Pre-Test Frontal View of Rear Passenger Seat Back Prior to Dummy Positioning



Figure A-58: Pre-Test Frontal View of Rear Passenger Dummy Head and Shoulders in Relation to Head Restraint



Figure A-59: Pre-Test Overhead View of Rear Passenger Seat Pan Prior to Dummy Positioning



Figure A-60: Pre-Test Overhead View of Rear Passenger Dummy Thighs on Seat Pan



Figure A-61: Pre-Test View of Rear Passenger Dummy's Neck Showing Position of Adjustable Neck Bracket



Figure A-62: Pre-Test View of Rear Passenger Dummy's Head Showing Dummy's Head is Level



Figure A-63: Pre-Test Placement of Rear Passenger Dummy's Feet



Figure A-64: Pre-Test View of Belt Anchorage for Rear Passenger Dummy



Figure A-65: Pre-Test Close-Up Left Side View of Rear Passenger Seat Track



Figure A-66: Pre-Test Close-Up Left Side View of Rear Passenger Seat Back



Figure A-67: Pre-Test Close-Up View of Rear Passenger Seat Back or Head Restraint



Figure A-68: Pre-Test Passenger Dummy and Door Clearance View



Figure A-69: Post-Test Passenger Dummy and Door Clearance View



Figure A-70: Pre-Test Right Side View of Rear Passenger Dummy and Rear Seat Occupant Compartment



Figure A-71: Post-Test Right Side View of Rear Passenger Dummy and Rear Seat Occupant Compartment



Figure A-72: Pre-Test Passenger Inner Door Panel View



Figure A-73: Post-test Passenger Inner Door Panel View



Figure A-74: Post-Test Rear Passenger Dummy Close-Up Head Contact with Vehicle View

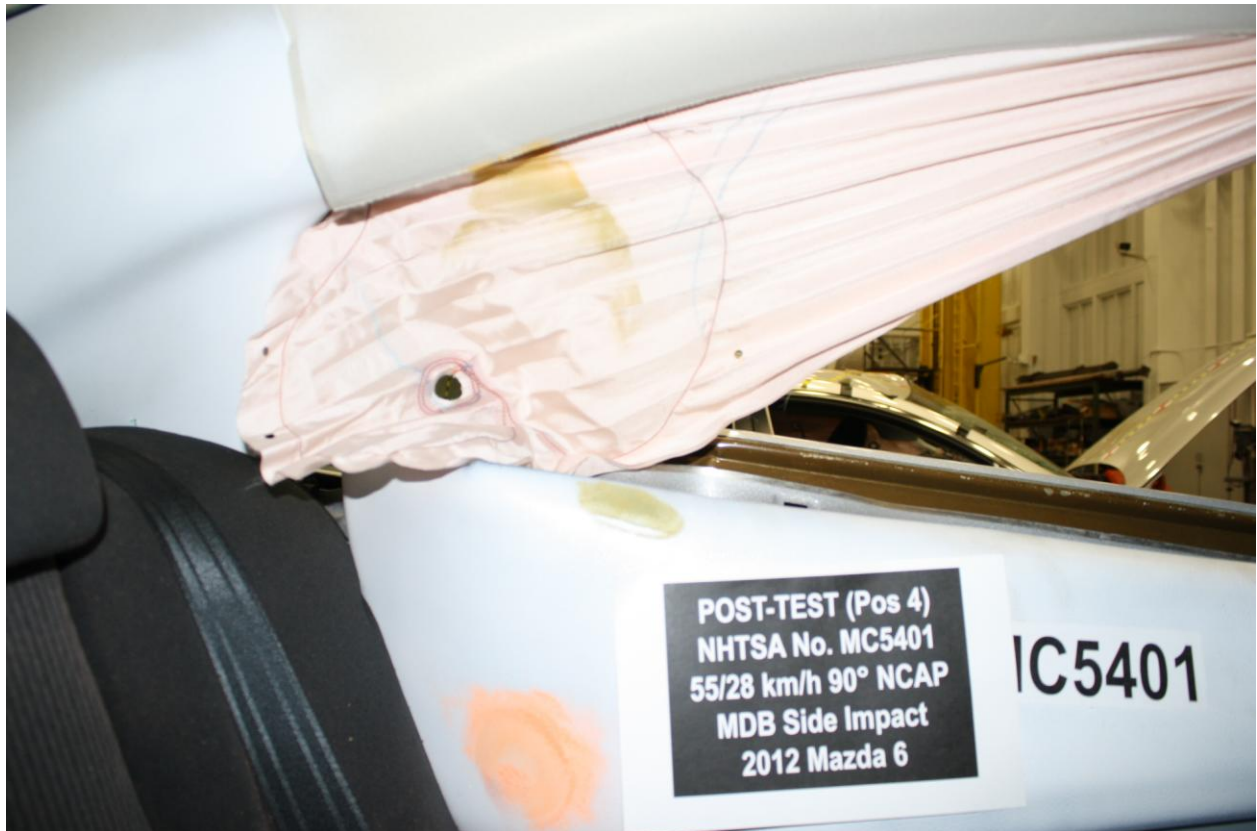

Figure A-75: Post-Test Rear Passenger Dummy Close-Up Head Contact with Side Airbag View



Figure A-76: Post-Test Rear Passenger Dummy Close-Up Torso Contact with Vehicle Interior View

Photo Not Applicable

No Contact

Figure A-77: Post-Test Rear Passenger Dummy Close-Up Torso Contact with Side Airbag View

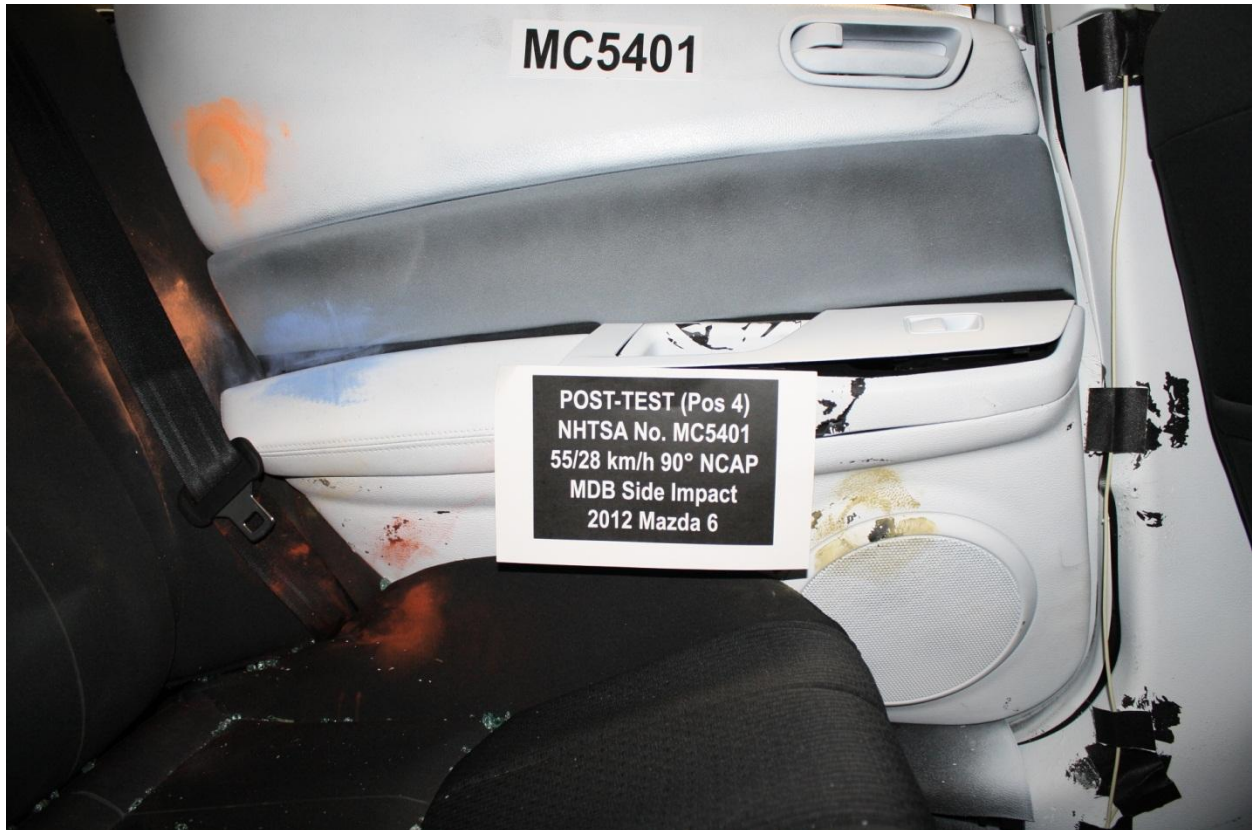

Figure A-78: Post-Test Rear Passenger Dummy Close-Up Pelvis Contact View

Photo Not Applicable

No Pelvis Airbag

Figure A-79: Post-Test Rear Passenger Dummy Close-Up Pelvis Contact with Side Airbag View



Figure A-80: Pre-Test View of Fuel Filler Cap or Fuel Filler Neck



Figure A-81: Post-Test View of Fuel Filler Cap or Fuel Filler Neck



Figure A-82: Pre-Test Front View of MDB Impactor Face



Figure A-83: Post-Test Front View of MDB Impactor Face



Figure A-84: Pre-Test Top View of MDB Impactor Face



Figure A-85: Post-Test Top View of MDB Impactor Face



Figure A-86: Pre-Test Left Side View of MDB Impactor Face



Figure A-87: Post-Test Left Side View of MDB Impactor Face



Figure A-88: Pre-Test Right Side View of MDB Impactor Face



Figure A-89: Post-Test Right Side View of MDB Impactor Face

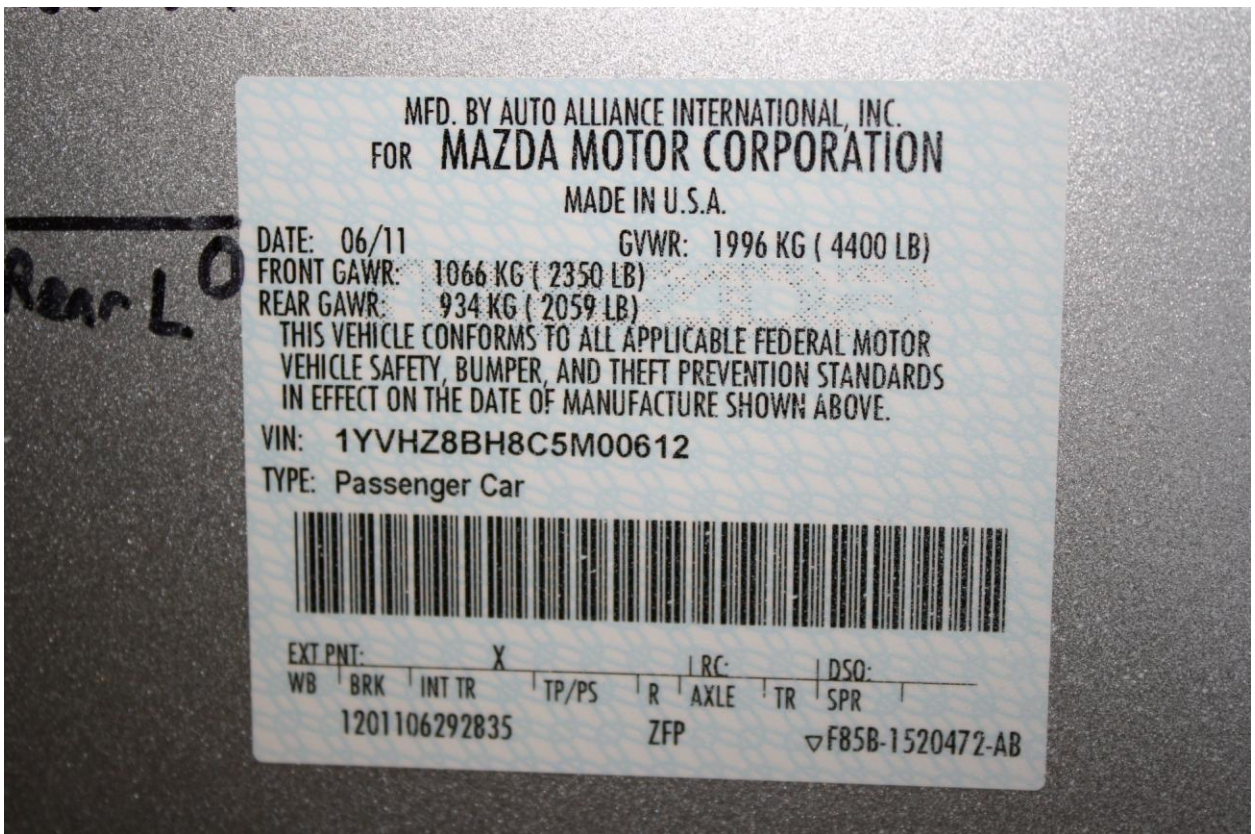

Figure A-90: Close-Up View of Vehicle's Certification Label



Figure A-91: Close-Up View of Vehicle's Tire Information Placard or Label



Figure A-92: Pre-Test Ballast View



Figure A-93: Post-Test Primary and Redundant Speed Trap Read-Out



Figure A-94: FMVSS No. 301 Static Rollover 0 Degrees

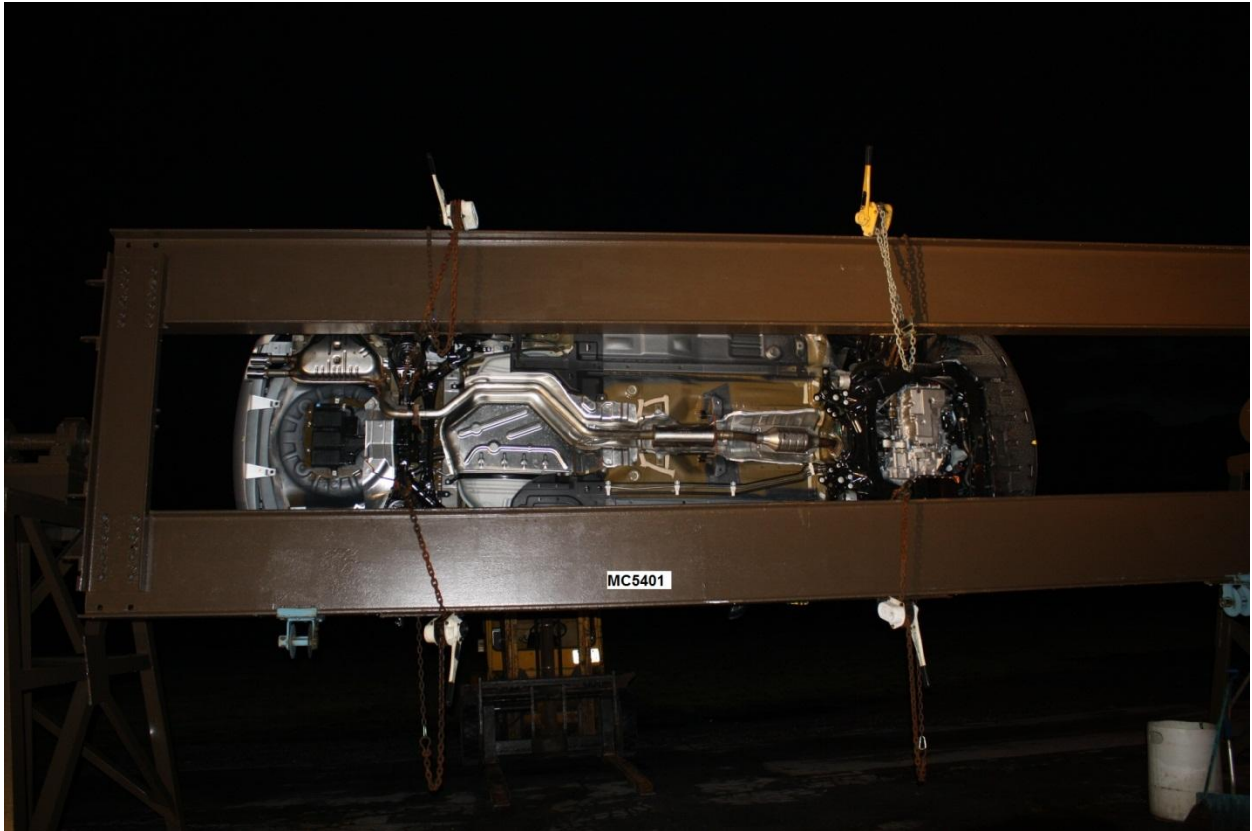

Figure A-95: FMVSS No. 301 Static Rollover 90 Degrees

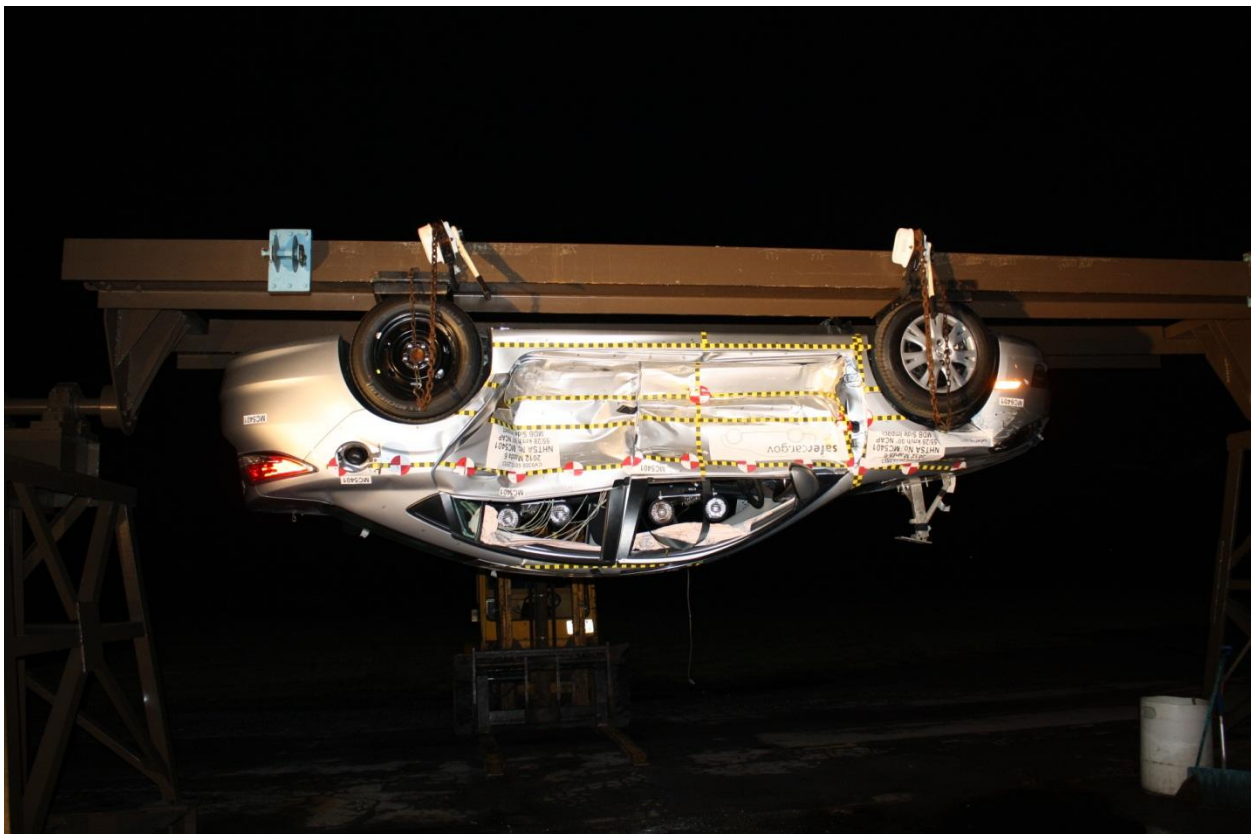

Figure A-96: FMVSS No. 301 Static Rollover 180 Degrees



Figure A-97: FMVSS No. 301 Static Rollover 270 Degrees



Figure A-98: FMVSS No. 301 Static Rollover 360 Degrees



Figure A-99: Impact Event

mazda

MIDSIZE CAR
 Model: 2012 MAZDA6 | SEDAN SPORT
 Exterior Color: INGOT SILVER
 Interior Color: BLACK

EPA Fuel Economy Estimates

<p>CITY MPG</p> <p>22</p> <p>Expected range for most drivers 18 to 26 MPG</p>	<p>Estimated Annual Fuel Cost</p> <p>\$1,800</p> <p>based on 15,000 miles at \$3.00 per gallon</p> <p>Combined Fuel Economy</p> <p>This Vehicle</p> <p>25</p> <p>All Midsize cars</p>	<p>HIGHWAY MPG</p> <p>31</p> <p>Expected range for most drivers 25 to 37 MPG</p> <p>Your actual mileage will vary depending on how you drive and maintain your vehicle.</p>
--	---	--

NOTE: PARTS CONTENT DOES NOT INCLUDE FINAL ASSEMBLY, DISTRIBUTION, OR OTHER NON-PARTS COSTS.

FOR VEHICLES IN THIS CARLINE: U.S./CANADIAN PARTS CONTENT: 50% MAJOR SOURCES OF FOREIGN PARTS CONTENT: JAPAN 35%

FOR THIS VEHICLE: FINAL ASSEMBLY POINT: FLAT ROCK, MI, USA COUNTRY OF ORIGIN: ENGINE: JAPAN TRANSMISSION: JAPAN

STANDARD EQUIPMENT

<p>ENGINE/MECHANICAL FEATURES</p> <ul style="list-style-type: none"> ▪ 2.5L DOHC 16-VALVE VVT-4 ENGINE ▪ 170 HP/ 167 LB-FT TORQUE (PZEV EMISSIONS REFER TO OPT CE2) ▪ 5-SPEED AUTOMATIC TRANSMISSION WITH MANUAL SHIFT MODE <p>EXTERIOR FEATURES</p> <ul style="list-style-type: none"> ▪ 16" STEEL WHEELS W/WHEEL COVERS ▪ P205/65R16 TIRES ▪ VARIABLE INTERMITTENT WIPERS <p>INTERIOR FEATURES</p> <ul style="list-style-type: none"> ▪ CLOTH TRIMMED SEATS ▪ AIR CONDITIONING W/POLLEN FILTER ▪ 60/40 SPLIT FOLD-DOWN REAR SEATS ▪ TILT & TELESCOPIC STEERING WHEEL ▪ AMP/DCO STEREO W/8 SPEAKERS ▪ MP3 PLAYBACK CAPABILITY ▪ AUXILIARY-AUDIO INPUT JACK ▪ SIRIUS SATELLITE RADIO-COMPATIBLE AUDIO SYSTEM ▪ REMOTE KEYLESS ENTRY ▪ CARPETED FLOOR MATS & CARGO MAT <p>SAFETY AND SECURITY FEATURES</p> <ul style="list-style-type: none"> ▪ 36-MONTH/50,000 MILE "BUMPER-TO-BUMPER" WARRANTY ▪ 60 MONTH / 60,000 MILE POWERTRAIN WARRANTY ▪ 24-HOUR ROADSIDE ASSISTANCE ▪ 5-PASSENGER 3-PT SAFETY BELTS 	<ul style="list-style-type: none"> ▪ FRONT & REAR STABILIZER BARS ▪ 4-WHEEL DISC BRAKES ▪ ABS W/EBD & TRACTION CONTROL ▪ DYNAMIC STABILITY CONTROL ▪ INDEPENDENT FRONT/REAR SUSPENSION ▪ DUAL REMOTE POWER MIRRORS ▪ CHROME EXHAUST FINISHERS ▪ STEERING WHEEL MOUNTED CONTROLS ▪ CRUISE CONTROL ▪ FRONT DUAL MAP LIGHTS ▪ CENTER CONSOLE ARMREST W/DUAL STORAGE ▪ REAR SEAT ARMREST W/CUPHOLDERS ▪ POWER WINDOWS ▪ POWER AUTOMATIC DOOR LOCKS ▪ SLIDING SUNVISOR EXTENSIONS ▪ ILLUMINATED VANITY MIRRORS ▪ DUAL FRONT AIR BAGS ▪ SIDE AIR BAGS & SIDE AIR CURTAINS ▪ LATCH CHILD SAFETY SEAT ANCHORS ▪ TRIPLE-H* BODY CONSTRUCTION ▪ ANTI-THEFT ENGINE IMMOBILIZER ▪ TIRE PRESSURE MONITORING SYSTEM
--	---

MSRP \$21,240

OPTIONAL EQUIPMENT

<p>CE2 PZEV EMISSIONS-168 HP/166 LB-FT TORQUE</p>	<p>NO CHARGE</p> <p>Total Vehicle and Options \$21,240</p> <p>Delivery, Processing and Handling Fee \$795</p> <p>Total MSRP \$22,035</p>
---	---

Environmental Performance

Protect the environment, choose vehicles with higher scores:

<p>Global Warming Score</p> <p>8</p> <p>1 5 10</p> <p>Average new vehicle</p>	<p>Smog Score</p> <p>9</p> <p>1 5 10</p> <p>Average new vehicle</p>
--	--

Vehicle emissions are a primary contributor to global warming and smog. Scores are determined by the California Air Resources Board based on this vehicle's measured emissions. Please visit www.DriveClean.ca.gov for more information. AIR RESOURCES BOARD

GOVERNMENT SAFETY RATINGS

<p>Frontal Crash</p> <p>Driver Passenger Not Rated</p> <p>Star ratings based on the risk of injury in a frontal impact. Frontal ratings should ONLY be compared to other vehicles of similar size and weight.</p>	<p>Side Crash</p> <p>Front seat Not Rated</p> <p>Rear seat Not Rated</p> <p>Star ratings based on the risk of injury in a side impact.</p>	<p>Rollover</p> <p>★★★★★</p> <p>Star ratings based on the risk of rollover in a single vehicle crash. Star ratings range from 1 to 5 stars (★★★★★) with 5 being the highest. Source: National Highway Traffic Safety Administration (NHTSA).</p>
--	---	---

www.safercar.gov or 1-888-327-4236

SOLD TO: 50153
NORTH-TOWN MAZDA
3000 SHERIDAN DR
AMHERST, NY 14226

SHIP TO: 50153
NORTH-TOWN MAZDA
3000 SHERIDAN DR
AMHERST, NY 14226

1YVHZ8BH8C5M00612

MazdaUSA.COM

ALWAYS THE SOUL OF A SPORTS CAR.
ZOOM-ZOOM

Figure A-100: Monroney Label

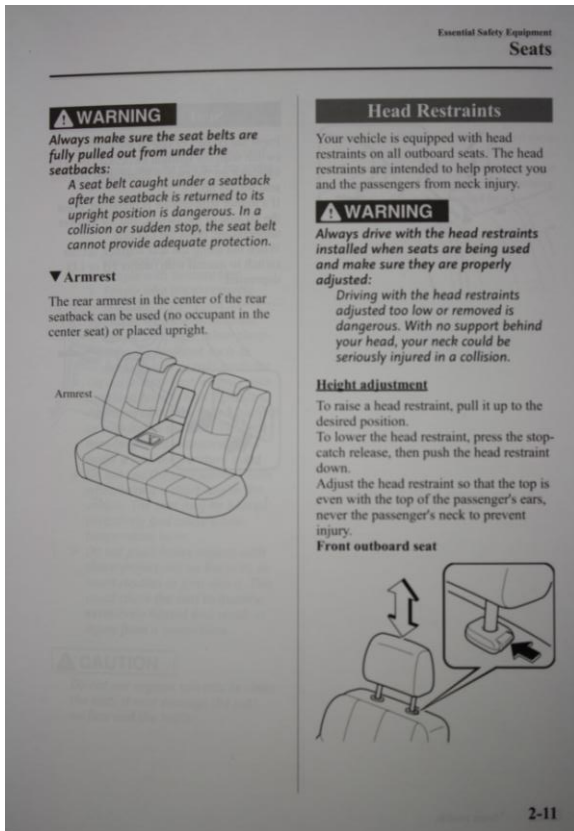

Figure A-101: Driver Head Restraint Use and Adjustment Information from Vehicle Owner's Manual

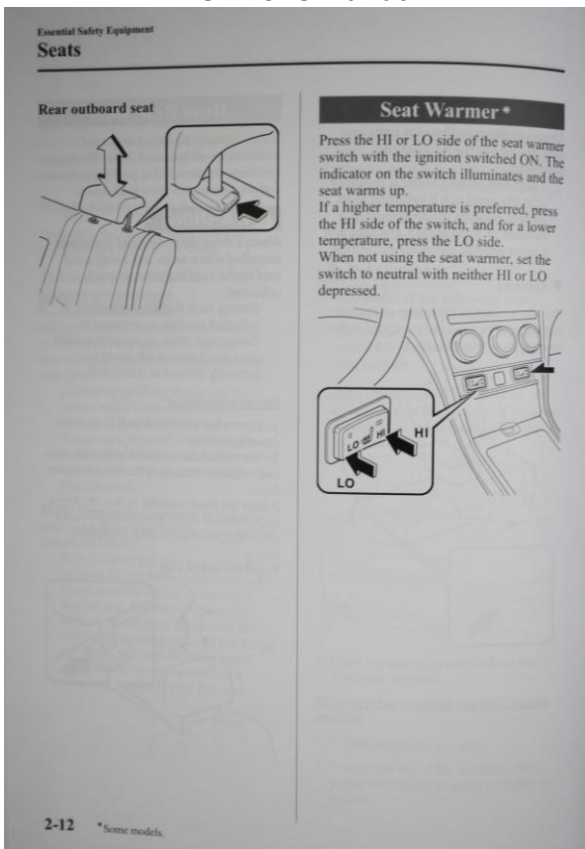

Figure A-102: Left Rear Passenger Head Restraint Use and Adjustment Information from Vehicle Owner's Manual

APPENDIX B
VEHICLE AND DUMMY RESPONSE DATA PLOTS

The following table and respective vehicle and dummy (filtered) data plots shall be included in this appendix:

TABLE OF DATA PLOTS

Driver & Passenger Dummy Instrumentation Plots

No.	Description	Page
1	Driver Head Acceleration (X) Primary vs. Time	B-4
2	Driver Head Acceleration (Y) Primary vs. Time	B-4
3	Driver Head Acceleration (Z) Primary vs. Time	B-5
4	Driver Head Resultant Acceleration Primary vs. Time	B-5
5	Driver Upper Thorax Rib Deflection (Y) vs. Time	B-6
6	Driver Middle Thorax Rib Deflection (Y) vs. Time	B-6
7	Driver Lower Thorax Rib Deflection (Y) vs. Time	B-7
8	Driver Thorax Rib Deflection Maximum vs. Time	B-7
9	Driver Anterior Abdominal Force (Y) vs. Time	B-8
10	Driver Middle Abdominal Force (Y) vs. Time	B-8
11	Driver Posterior Abdominal Force (Y) vs. Time	B-9
12	Driver Total Abdominal Force (Y) vs. Time	B-9
13	Driver Pubic Symphysis Force (Y) vs. Time	B-10
14	Passenger Head Acceleration (X) vs. Time Primary	B-10
15	Passenger Head Acceleration (Y) vs. Time Primary	B-11
16	Passenger Head Acceleration (Z) vs. Time Primary	B-11
17	Passenger Head Resultant Acceleration Primary vs. Time	B-12
18	Passenger Lower Spine T12 Acceleration (X) vs. Time	B-12
19	Passenger Lower Spine T12 Acceleration (Y) vs. Time	B-13
20	Passenger Lower Spine T12 Acceleration (Z) vs. Time	B-13
21	Passenger Lower Spine T12 Resultant Acceleration vs. Time	B-14
22	Passenger Iliac Force on Impact Side (Y) vs. Time	B-14
23	Passenger Acetabulum Force on Impact Side (Y) vs. Time	B-15
24	Passenger Total Pelvic Force on Impact Side (Y) vs. Time	B-15

The following additional data for this test can be obtained from the Research and Development section of the NHTSA website. The website can be found at www.NHTSA.dot.gov.

Additional Driver & Passenger Dummy Instrumentation Data

Driver Lower Spine T12 Acceleration (X)
Driver Lower Spine T12 Acceleration (Y)
Driver Lower Spine T12 Acceleration (Z)
Passenger Upper Thorax Rib Deflection (Y)
Passenger Middle Thorax Rib Deflection (Y)
Passenger Lower Thorax Rib Deflection (Y)
Passenger Upper Abdomen Rib Deflection (Y)
Passenger Lower Abdomen Rib Deflection (Y)
Driver Head Acceleration Redundant (X)
Driver Head Acceleration Redundant (Y)
Driver Head Acceleration Redundant (Z)
Passenger Head Acceleration Redundant (X)
Passenger Head Acceleration Redundant (Y)
Passenger Head Acceleration Redundant (Z)

Vehicle Instrumentation Data

Vehicle Center of Gravity Acceleration (X)
Vehicle Center of Gravity Acceleration (Y)
Vehicle Center of Gravity Acceleration (Z)
Right Side Sill at Front Seat Acceleration (X)
Right Side Sill at Front Seat Acceleration (Y)
Right Side Sill at Front Seat Acceleration (Z)
Right Side Sill at Rear Seat Acceleration (X)
Right Side Sill at Rear Seat Acceleration (Y)
Right Side Sill at Rear Seat Acceleration (Z)
Left Side Sill at Front Seat Acceleration (Y)
Left Side Sill at Rear Seat Acceleration (Y)
Lower A-Post Acceleration (Y)
Upper A-Post Acceleration (Y)
Lower B-Post Acceleration (Y)
Upper B-Post Acceleration (Y)
Front Seat Track Acceleration (Y)
Rear Seat Track Acceleration (Y)
Right Rear Occupant Compartment Acceleration (Y)
Engine Block (X)
Engine Block (Y)
Rear Floorpan Above Axle Acceleration (X)
Rear Floorpan Above Axle Acceleration (Y)
Rear Floorpan Above Axle Acceleration (Z)

MDB Instrumentation Data

MDB Center of Gravity Acceleration (X)
MDB Center of Gravity Acceleration (Y)
MDB Center of Gravity Acceleration (Z)
MDB Rear Acceleration (X)
MDB Rear Acceleration (Y)
Left MDB Contact Switch
Right MDB Contact Switch

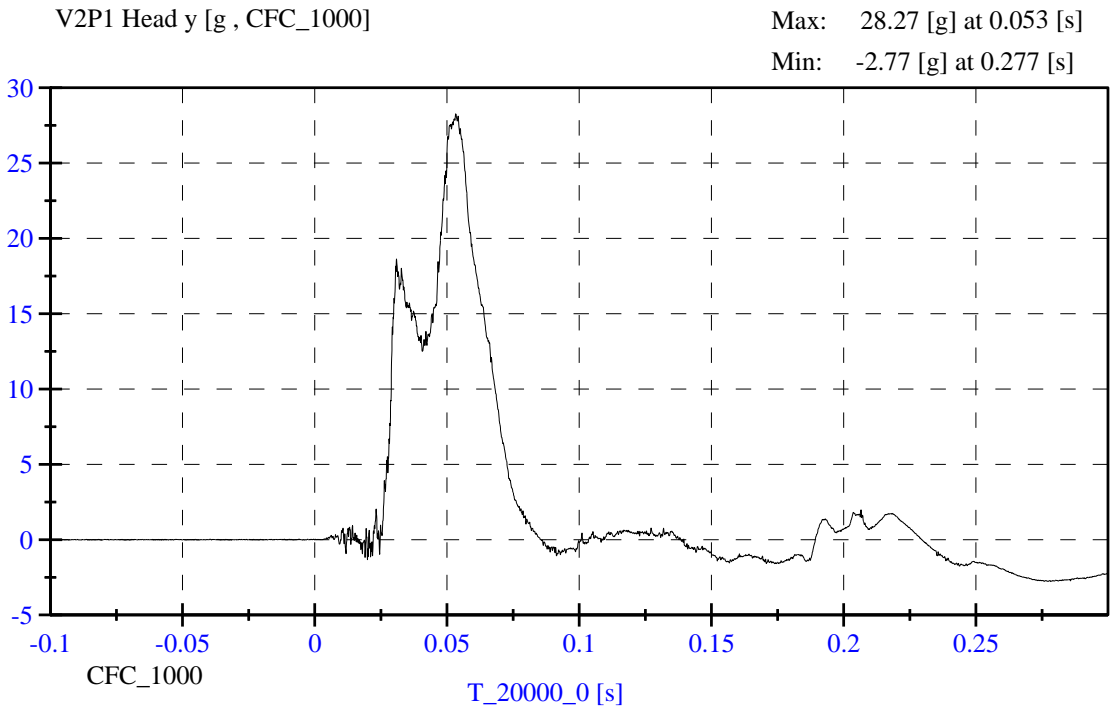
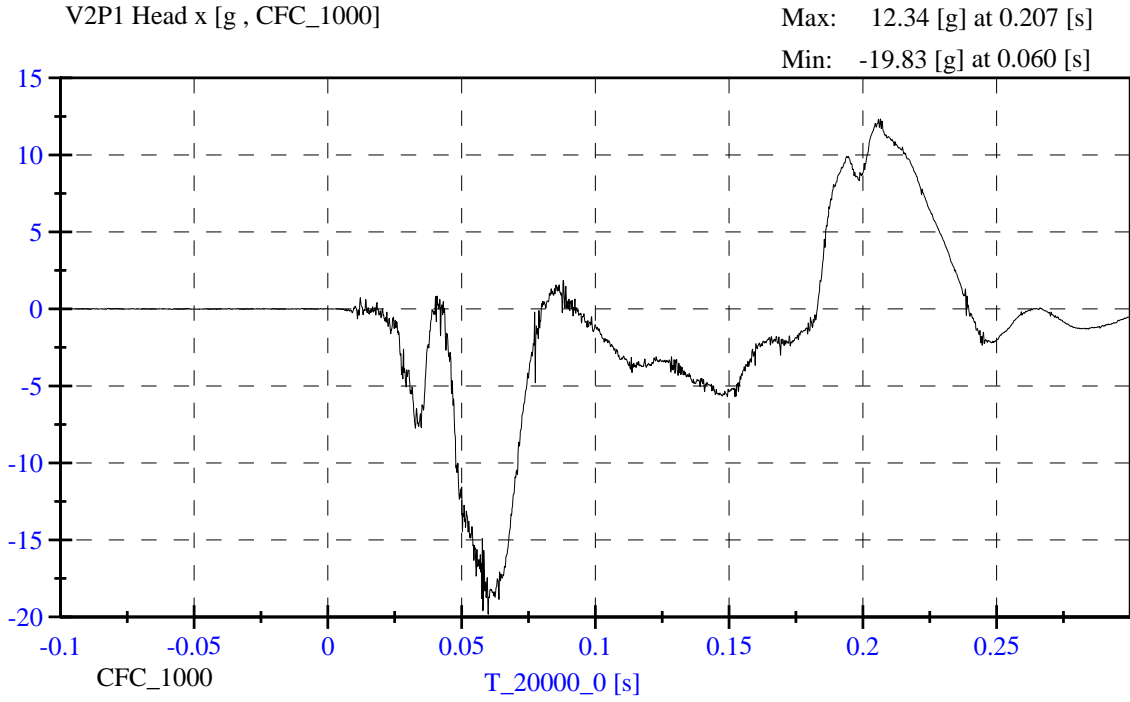

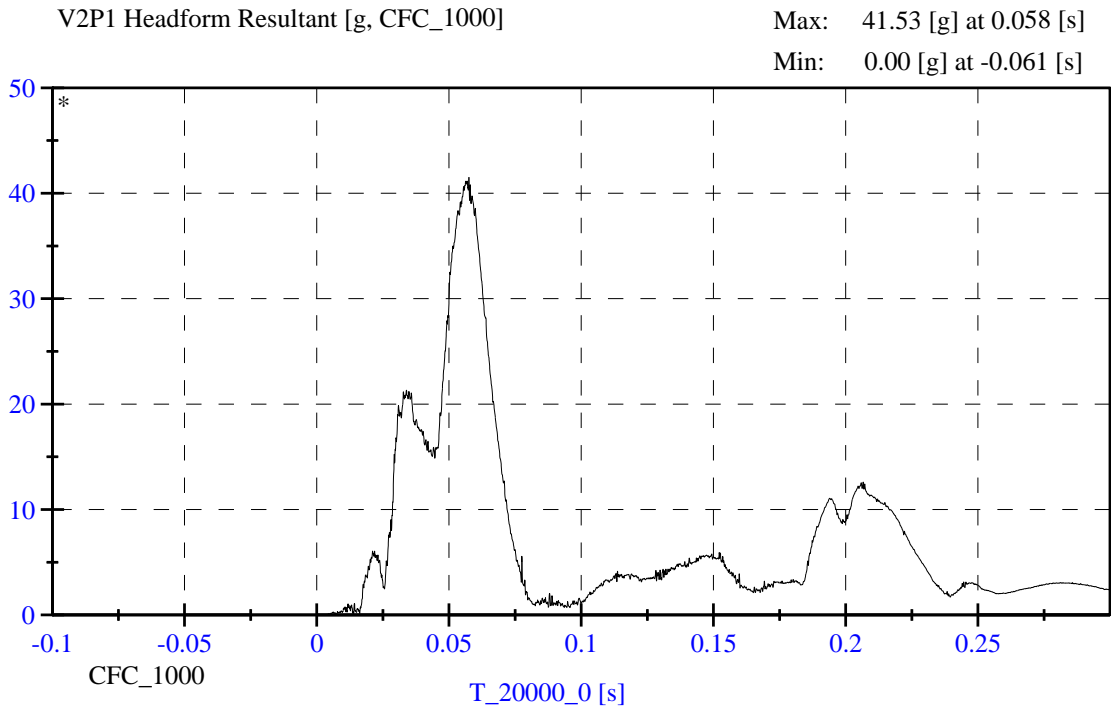
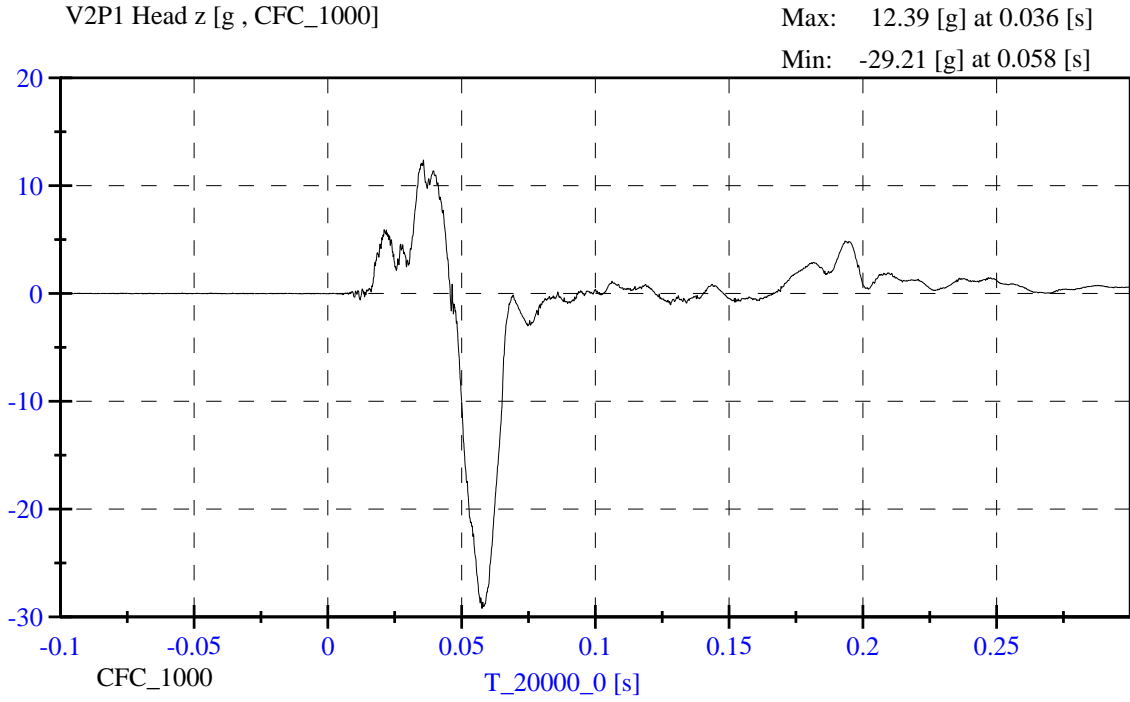

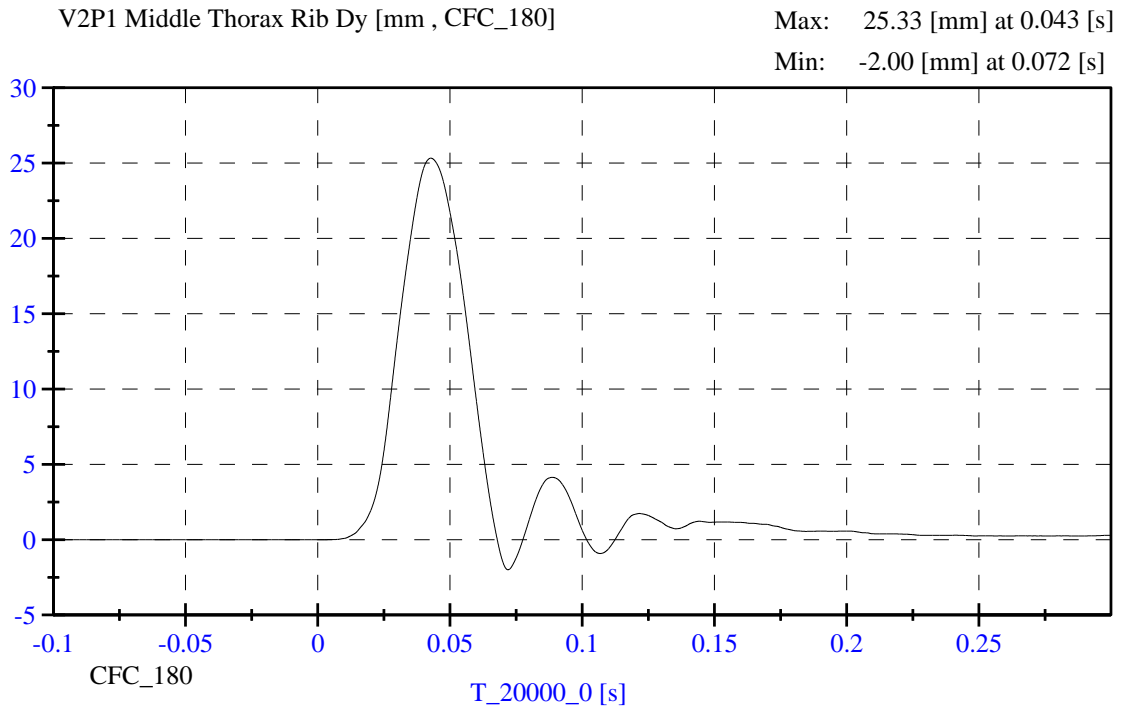
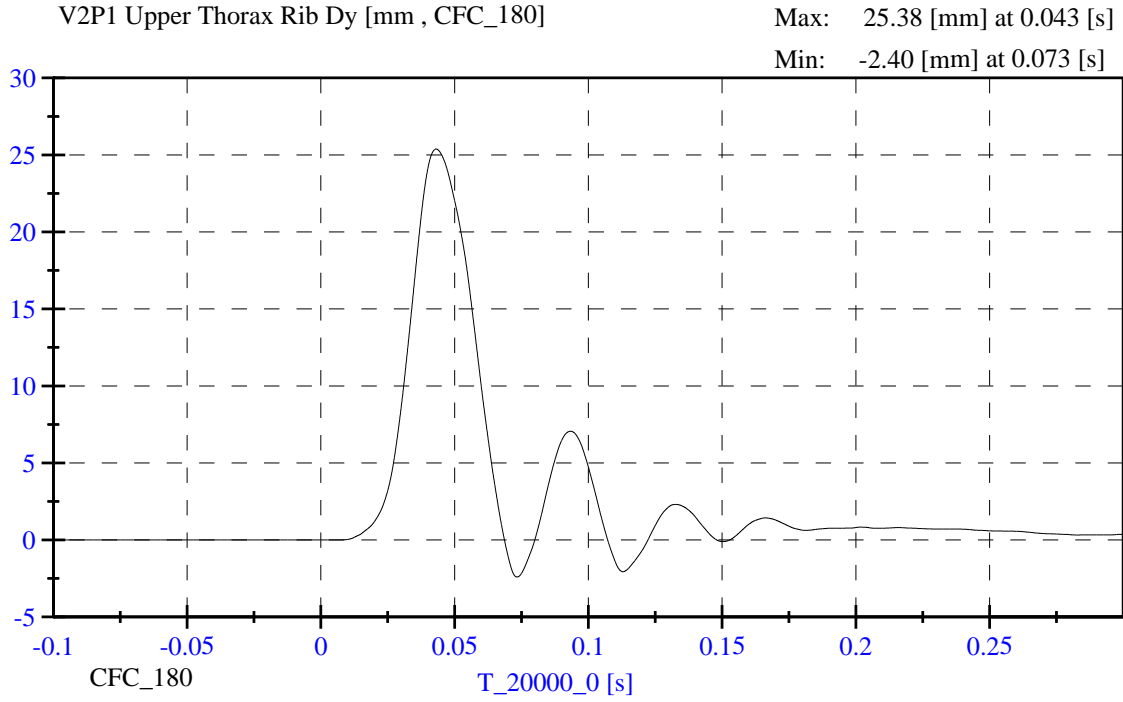

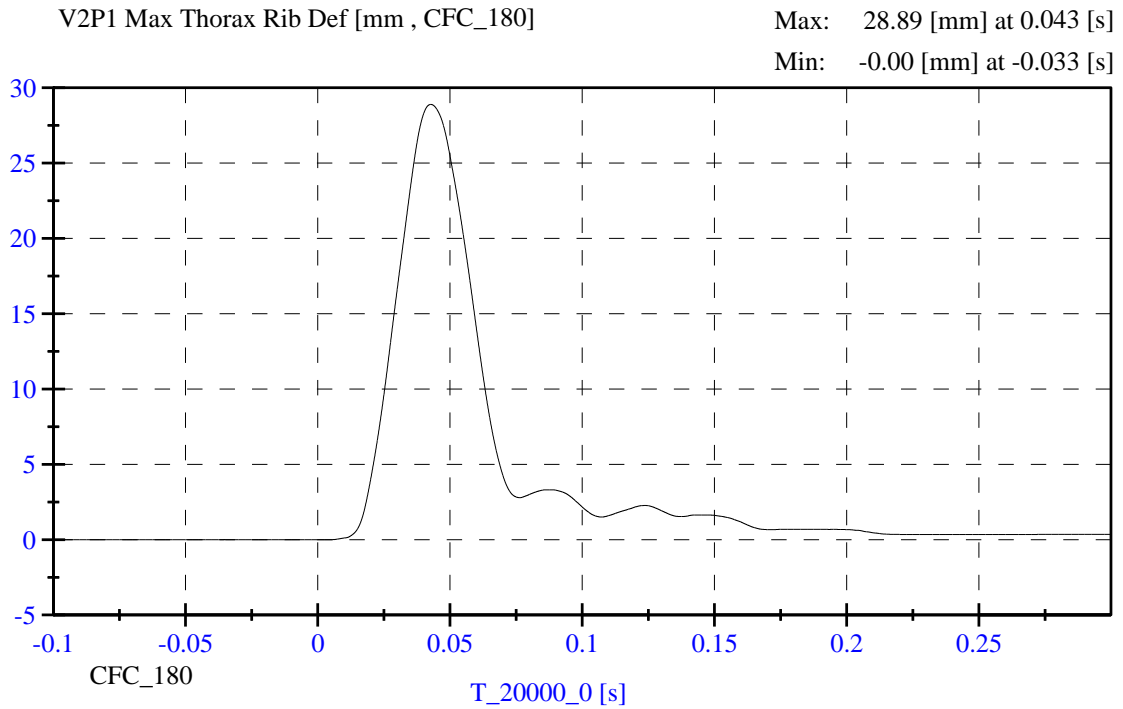
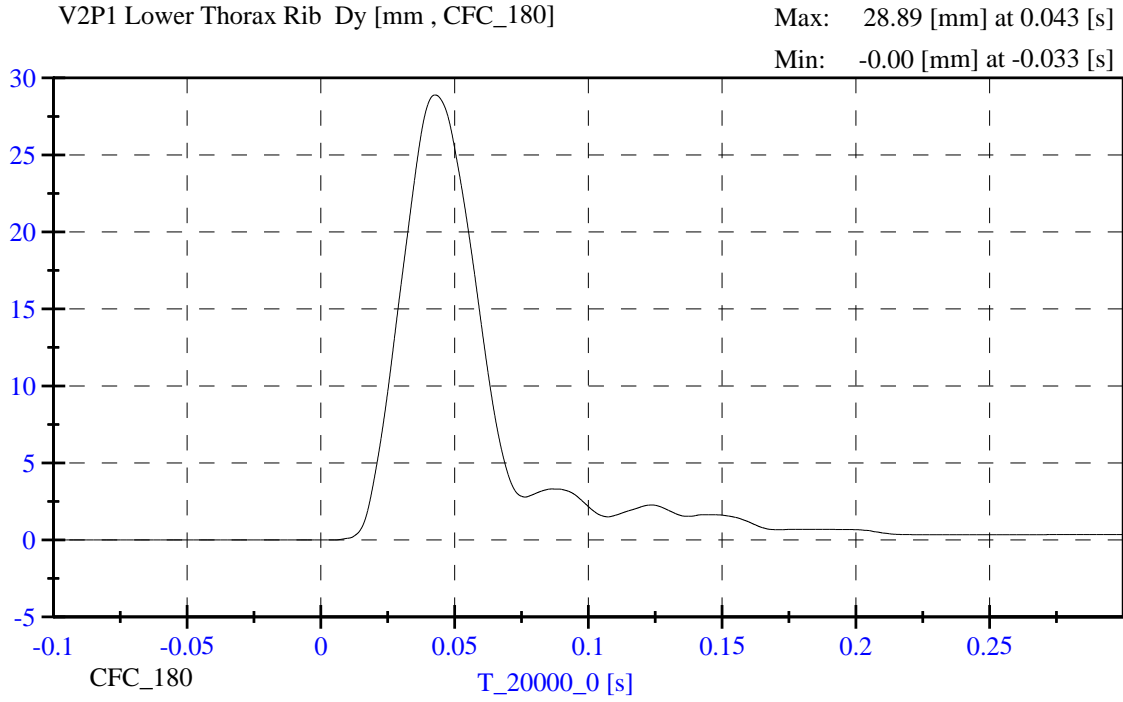

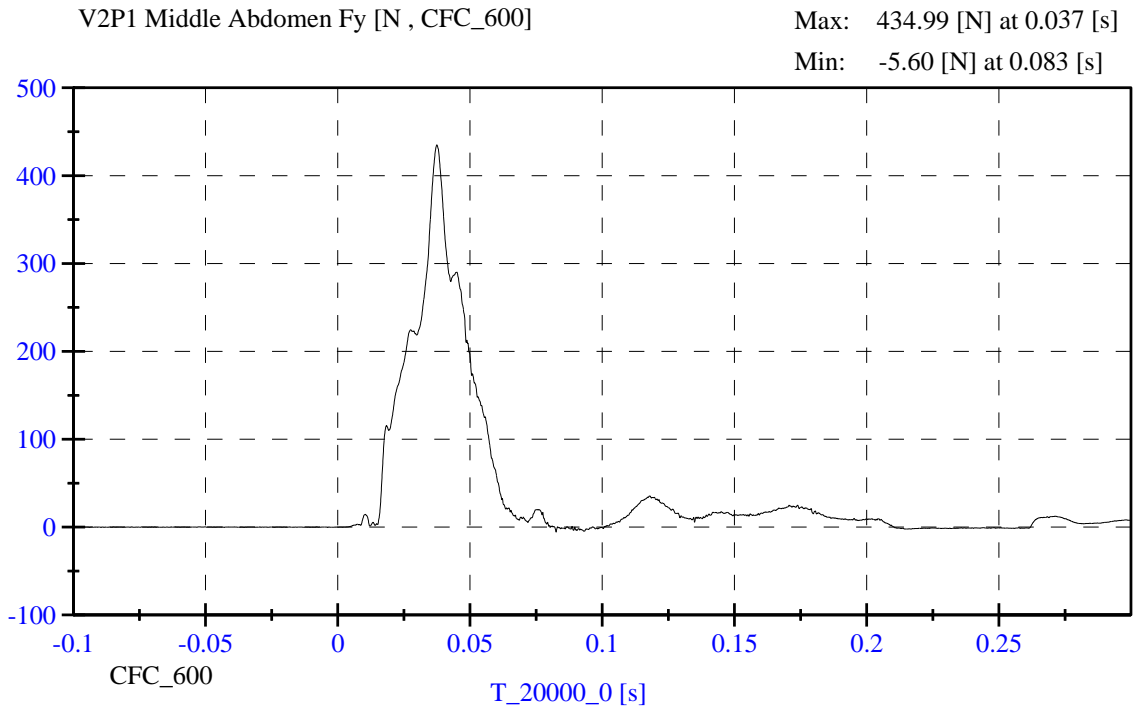
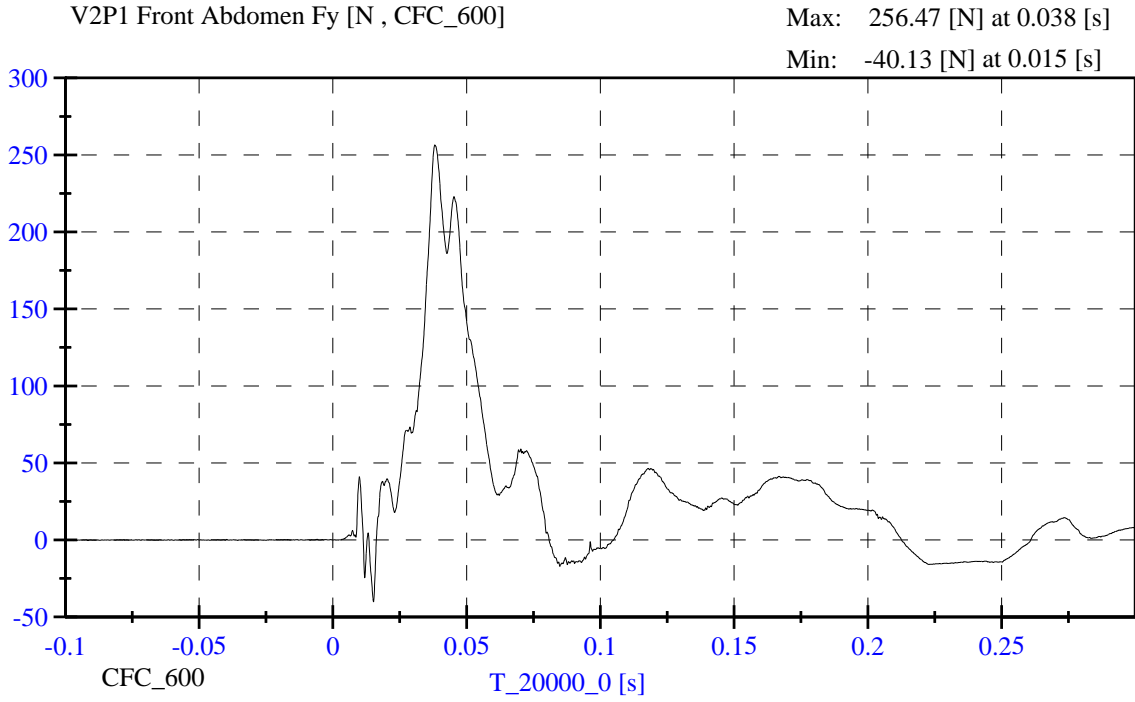

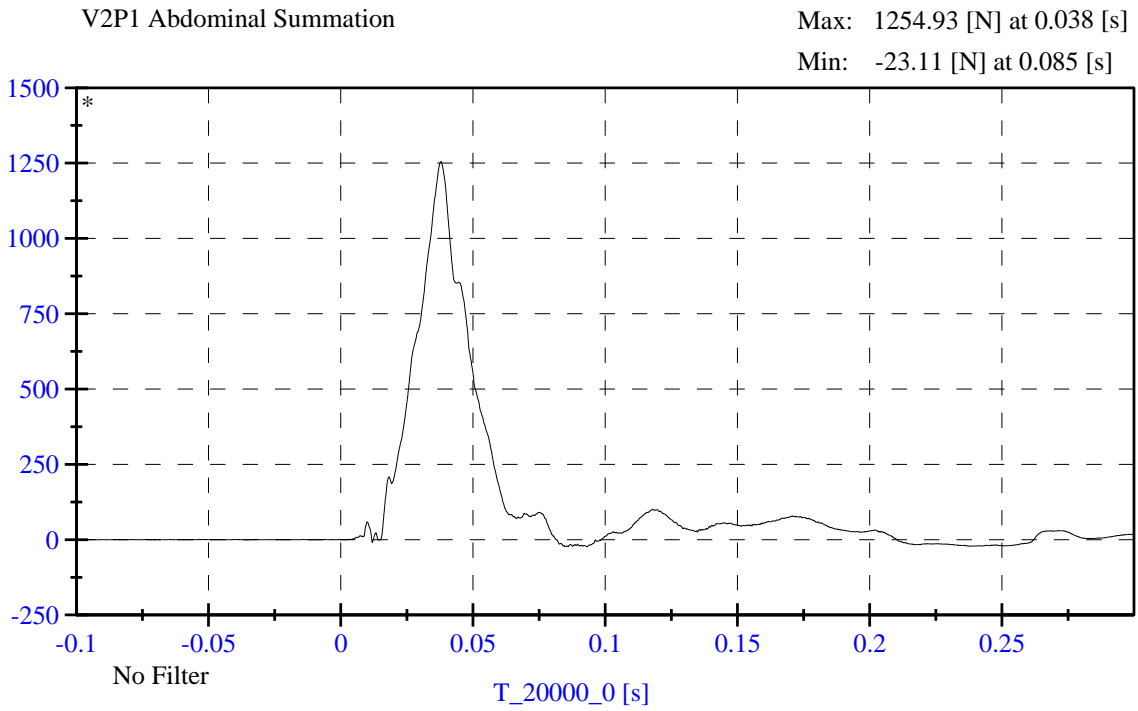
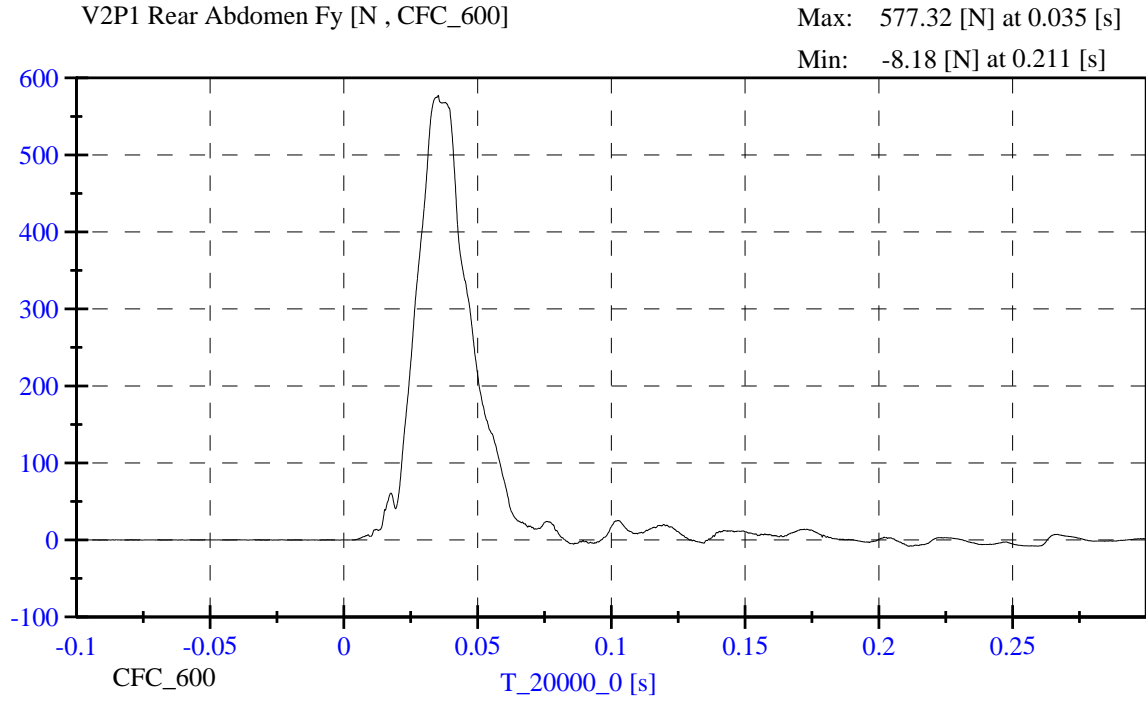

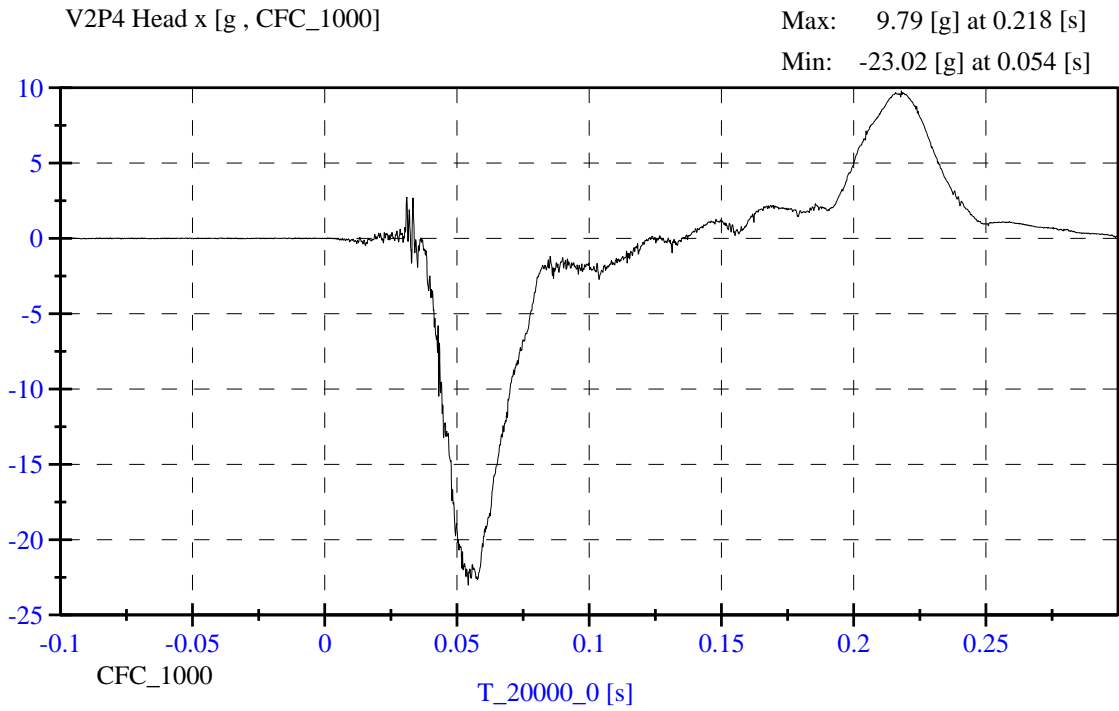
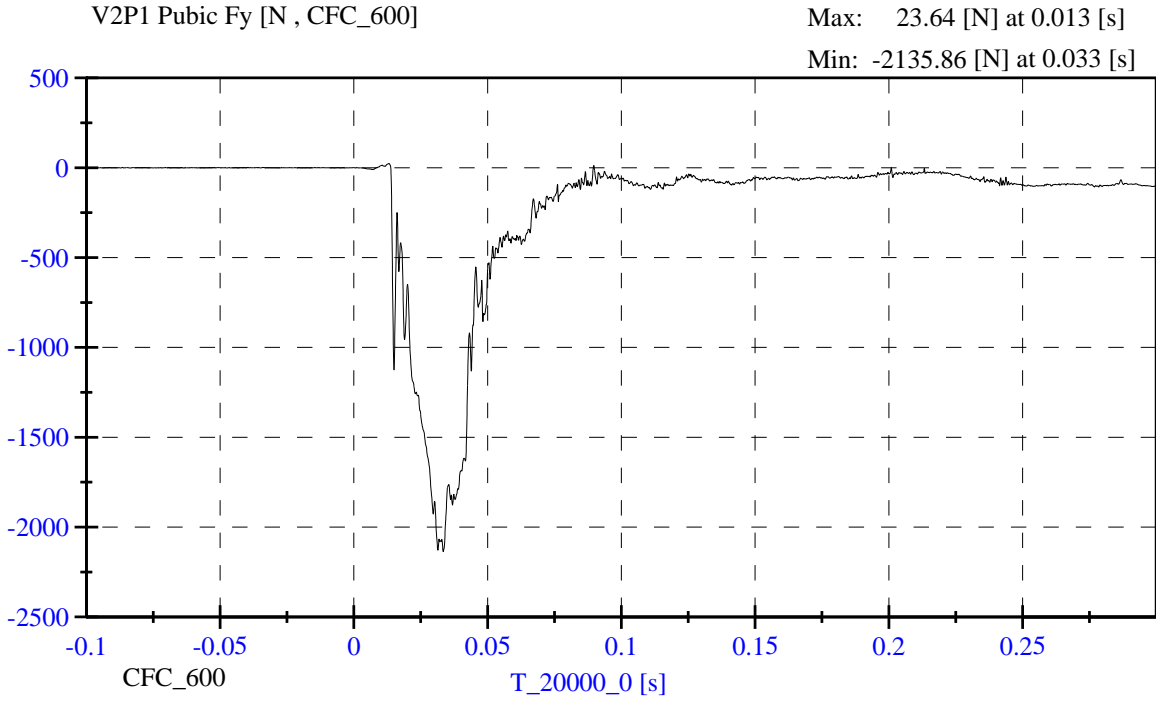

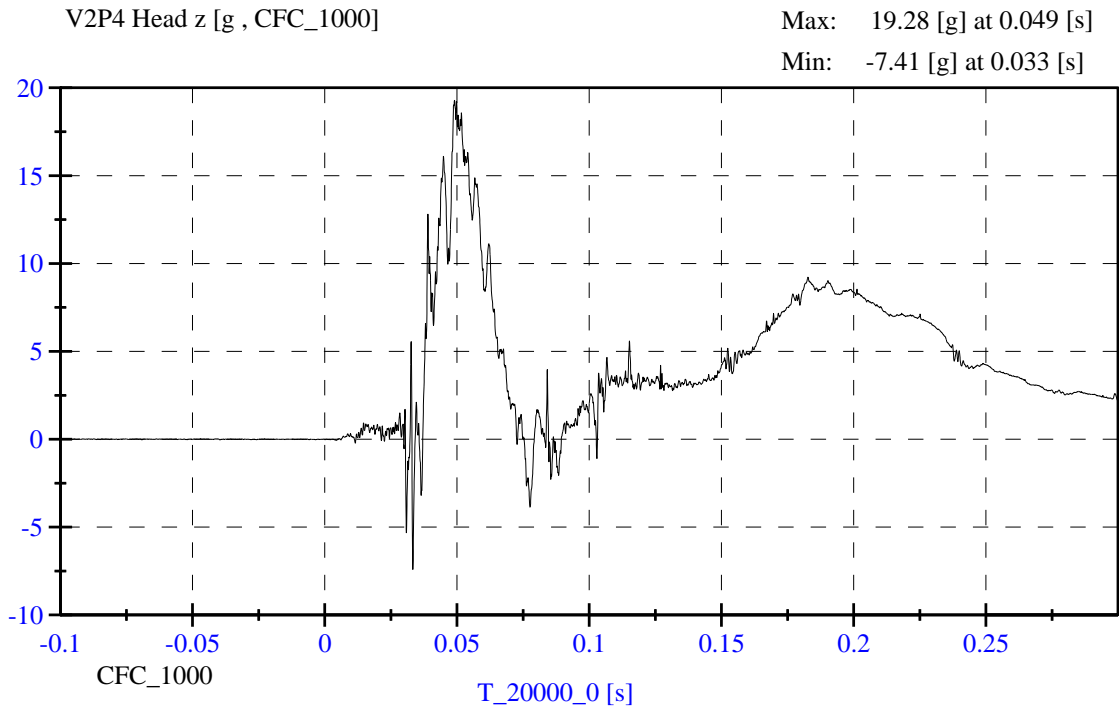
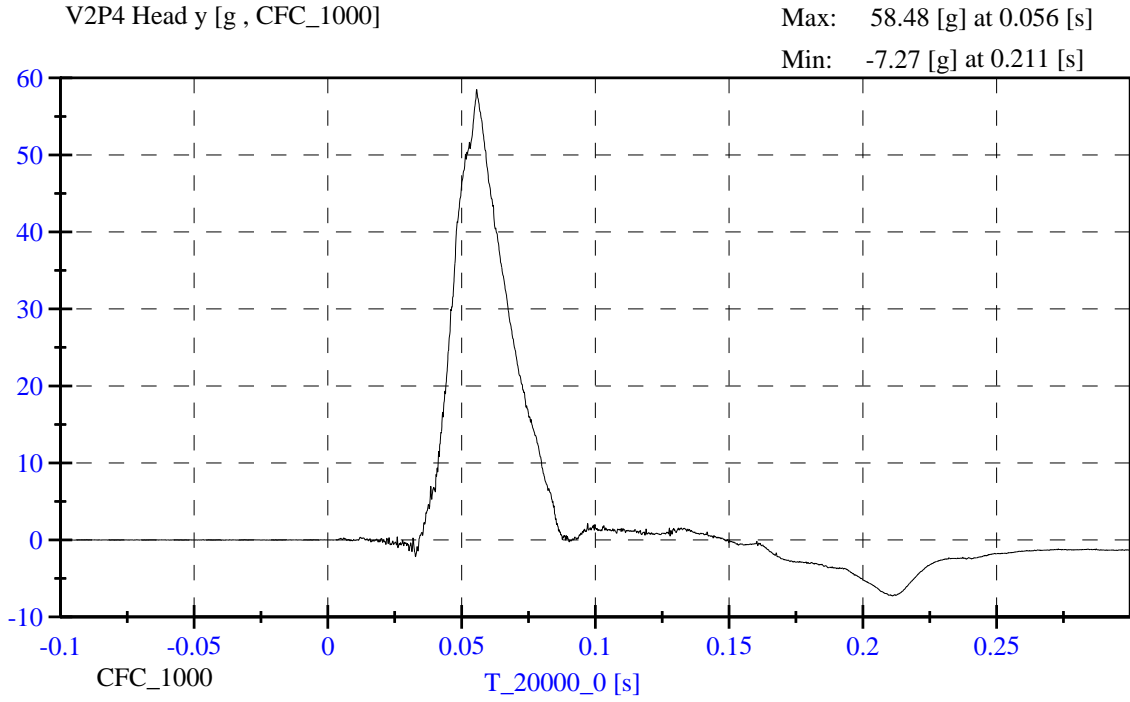

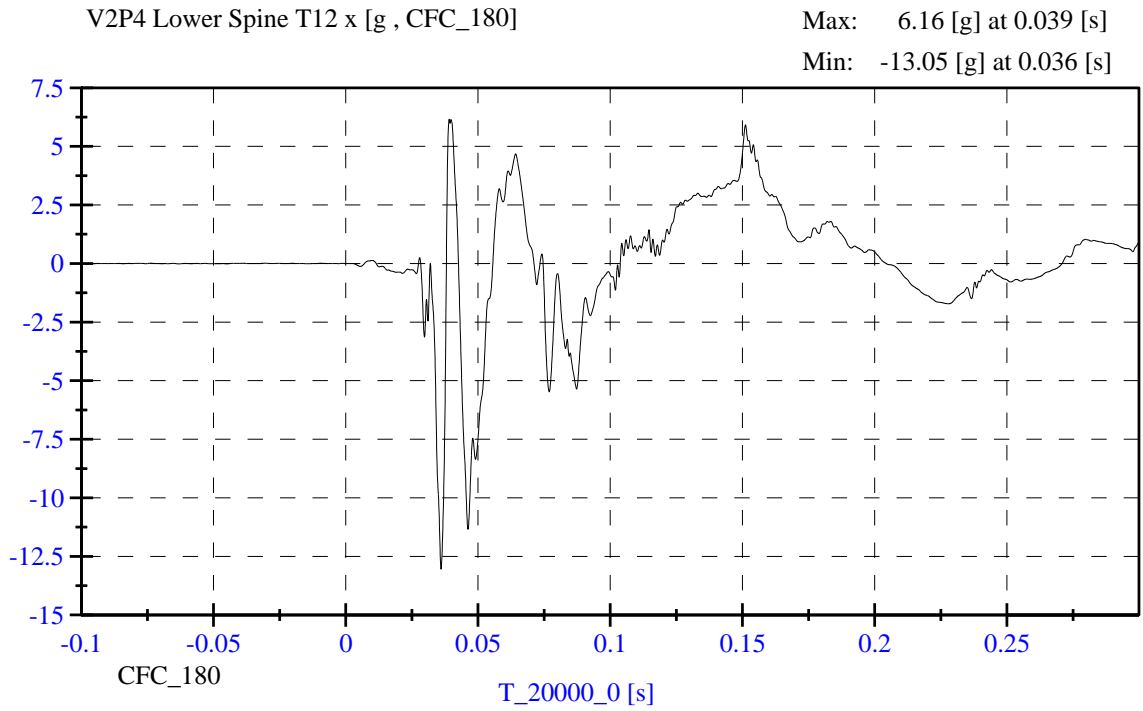
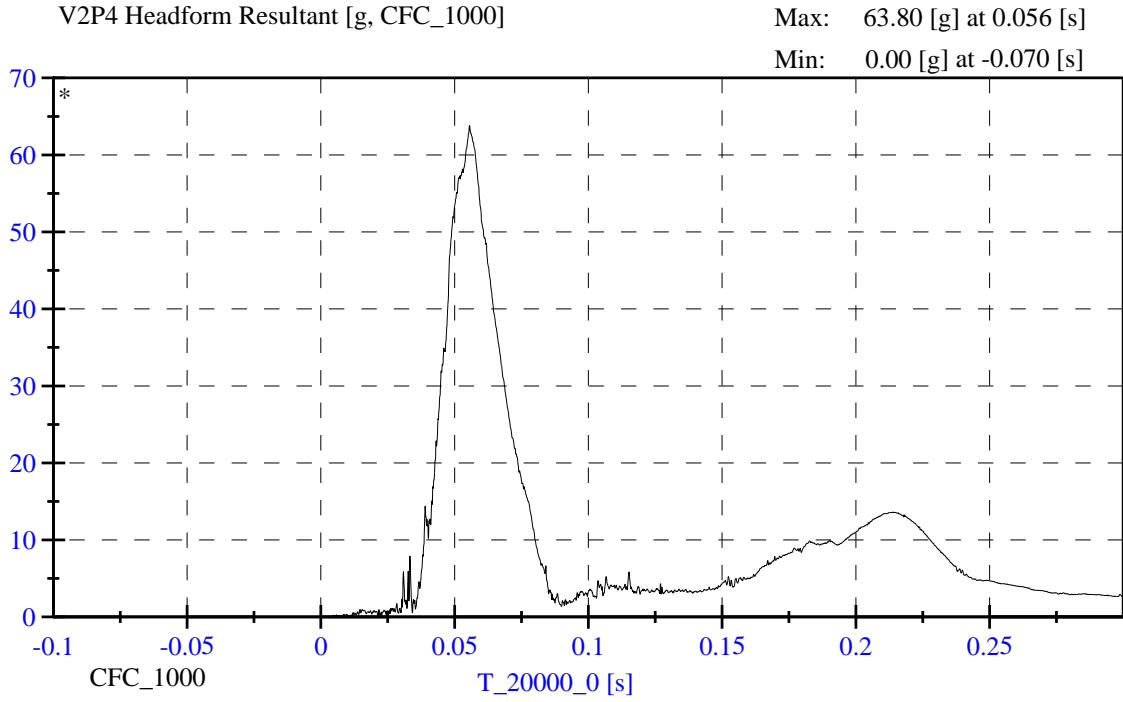

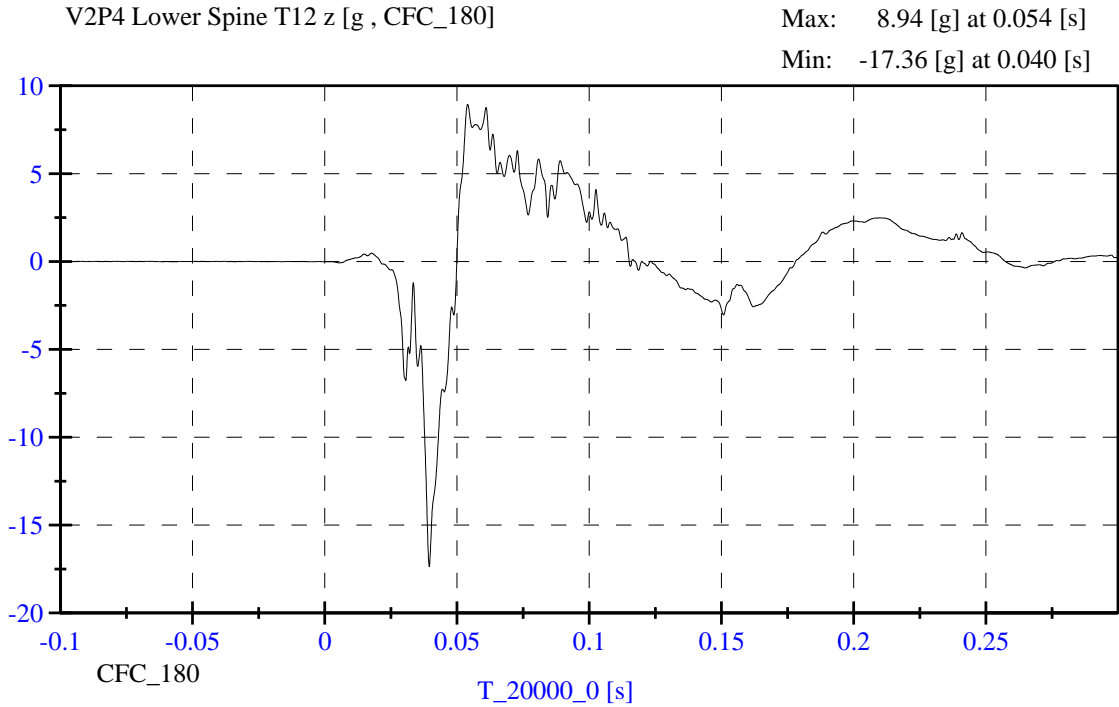
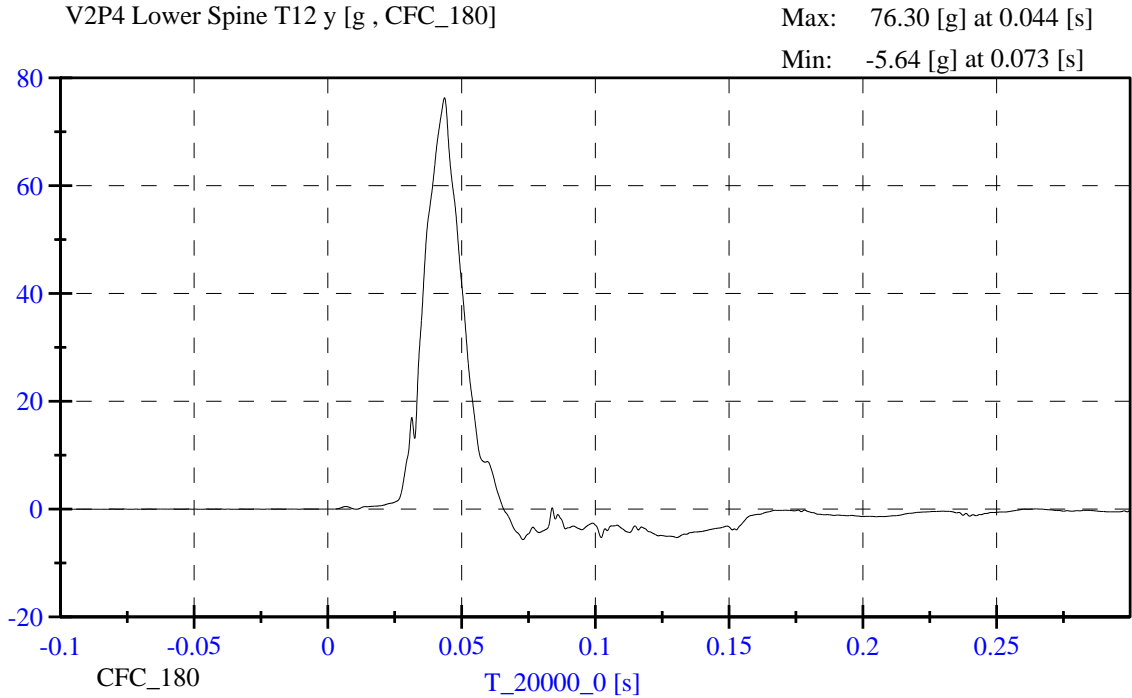

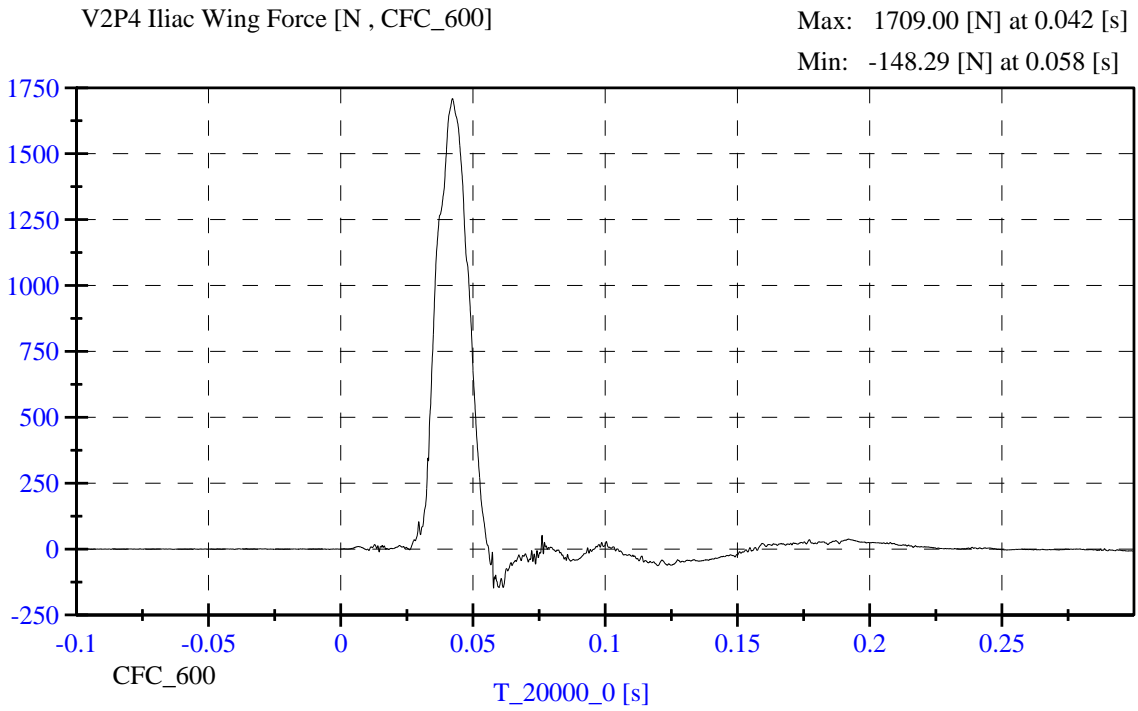
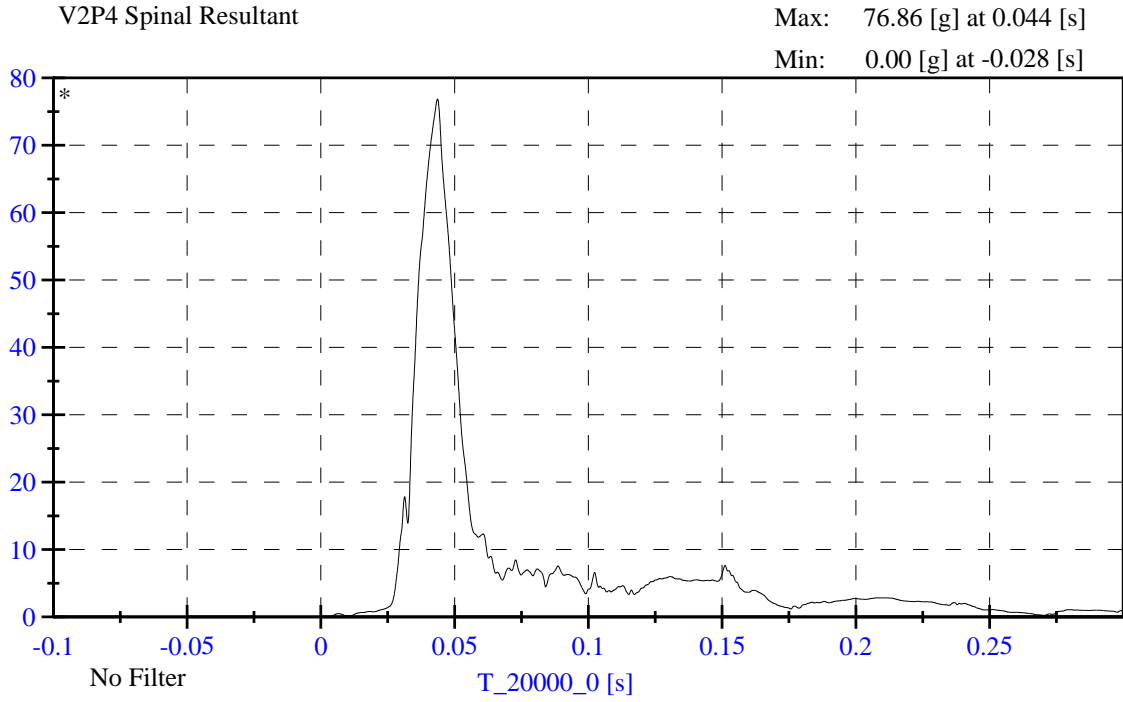

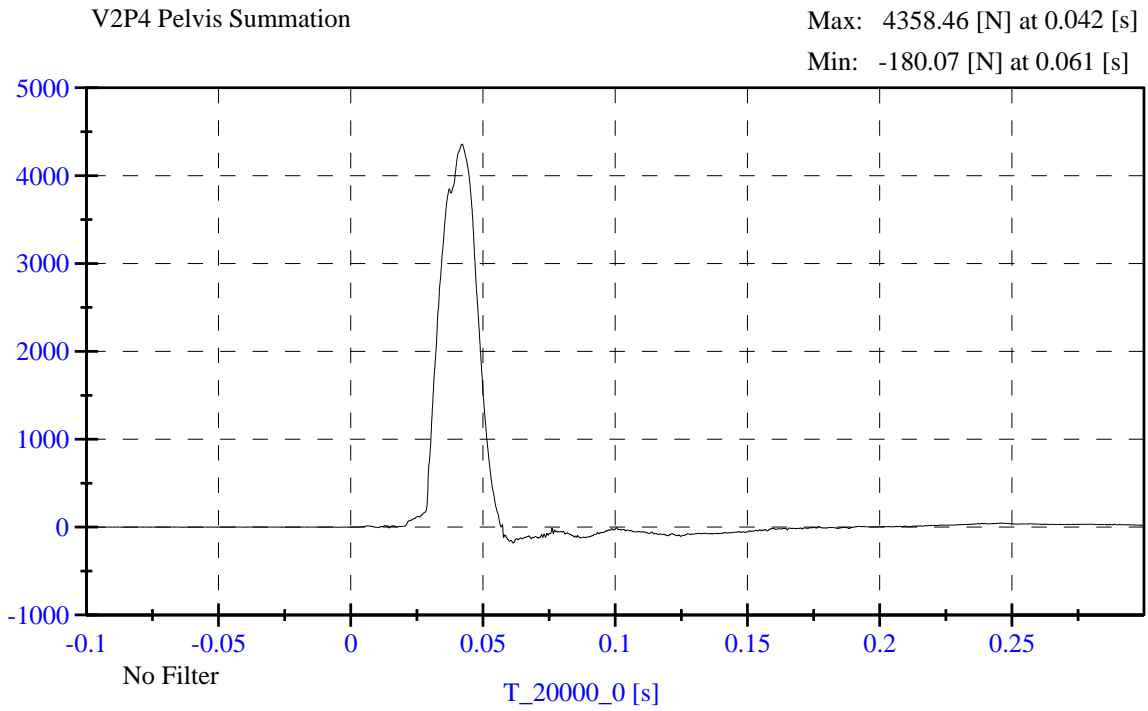
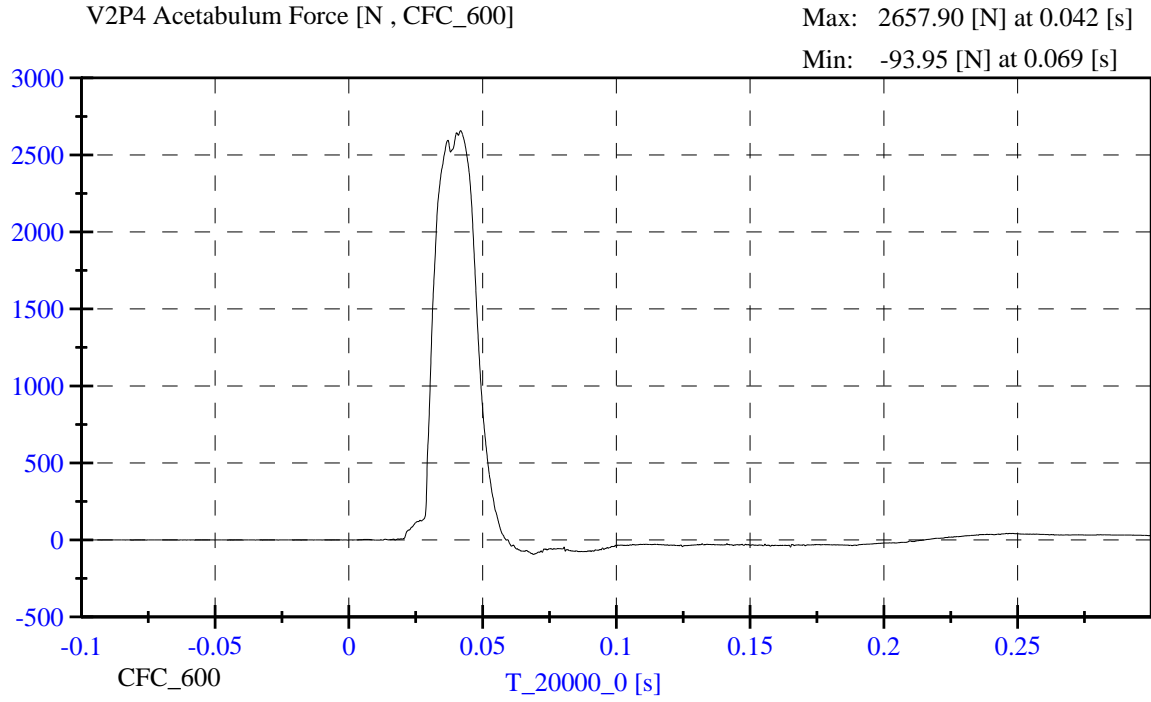

APPENDIX C

DUMMY PERFORMANCE CALIBRATION TEST DATA

TABLE OF CALIBRATION TEST RESULTS

PRE-TEST

Es-2re No: F034

CONFIGURED FOR LEFT SIDE IMPACT

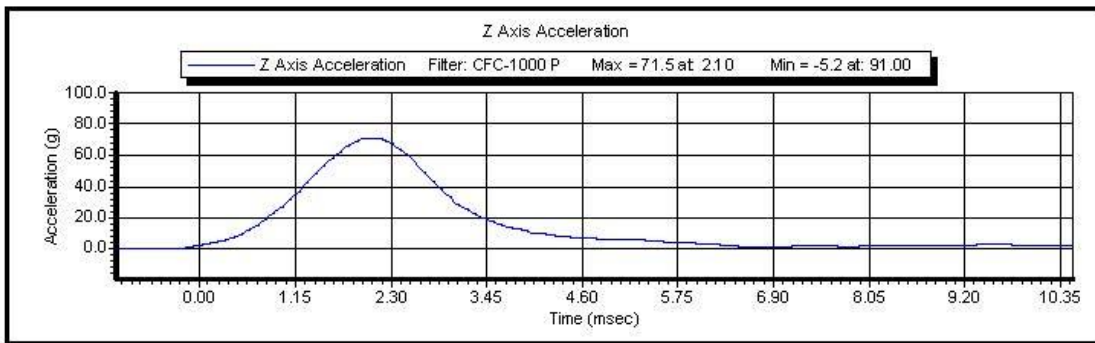
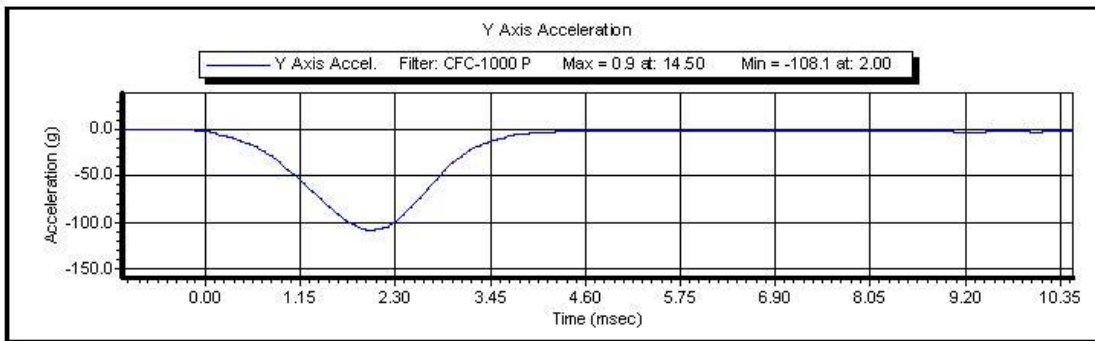
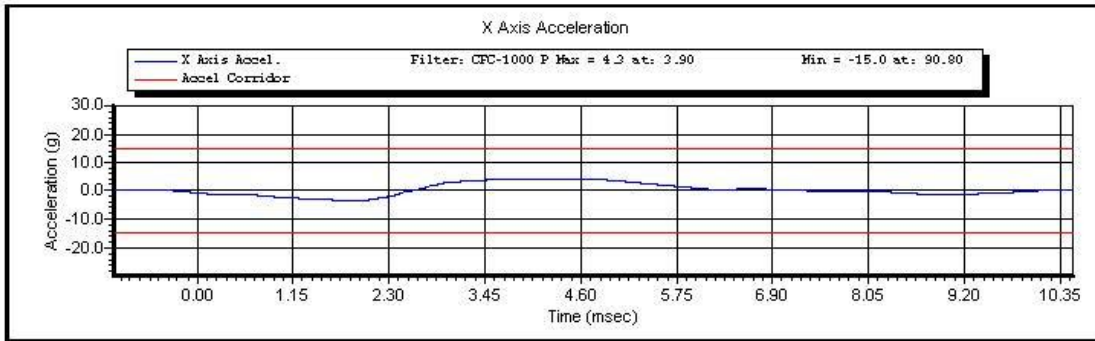

Test ID:

Test Time: 1:11:19 PM

Test Date: 11/11/2011

Copyright 2003 Denton ATD, Inc. LabPaqII Version: 1.8.5.0

2 of 2



www.calspan.com

Calspan - Transportation Research Group

4455 Genesee Street, Buffalo, New York 14225 - Phone (716)632-7500

VERIFICATION REPORT

Test Name:	Neck Flexion	Revision:	12/14/2006
Sub Test Name:		Spec Type:	NHTSA
ATD Type:	ES-2re		
ATD Serial Number:	F034		
Test ID:		Test Date:	11/11/2011
Test Number:	1	Test Time:	6:15:33 PM

Component Part Number	Component Serial Number
455-2002	07066

Test Parameters	Test Specifications	Test Results
Temperature	20.6 -- 22.2	21.4 deg C P
Humidity	10 -- 70	29 %RH P
Velocity	3.30 -- 3.50	3.42 m/s P
Maximum Neck Flexion Angle	49.0 -- 59.0	53.6 degrees P
Time At Maximum Neck Flexion	54.0 -- 66.0	60.7 ms P
Decay to Zero Degrees	53.0 -- 88.0	60.6 ms P
Velocity Corridor	--	P

All test parameters are within specifications

Technician: Don Schenk

Supervisor: D. travale

Test ID:

Test Time: **6:15:33 PM**

Test Date: **11/11/2011**



www.calspan.com

Calspan - Transportation Research Group

4455 Genesee Street, Buffalo, New York 14225 - Phone (716)632-7500

VERIFICATION REPORT

REFERENCE EQUIPMENT

<u>Manufacturer</u>	<u>Model</u>	<u>Serial Number</u>	<u>Calibration Date</u>
DentonATD	Velocity Trap	1	1/11/2011
Endevco	7231CT	C16510	10/3/2011
DentonATD	7000428	094	4/25/2011
DentonATD	7000428	095	4/25/2011
DentonATD	7000428	093	4/25/2011

Test ID:

Test Time: **6:15:33 PM**

Test Date: **11/11/2011**

Copyright 2006 Denton ATD, Inc. LabPac II Version: 1.8.5.0

2 of 2



Test Name:	Neck Flexion	Revision:	12/14/2006
Sub Test Name:		Spec Type:	NHTSA
ATD Type:	ES-2re		
ATD Serial Number:	F034		
Test ID:		Test Date:	11/11/2011
Test Number:	1	Test Time:	6:15:33 PM

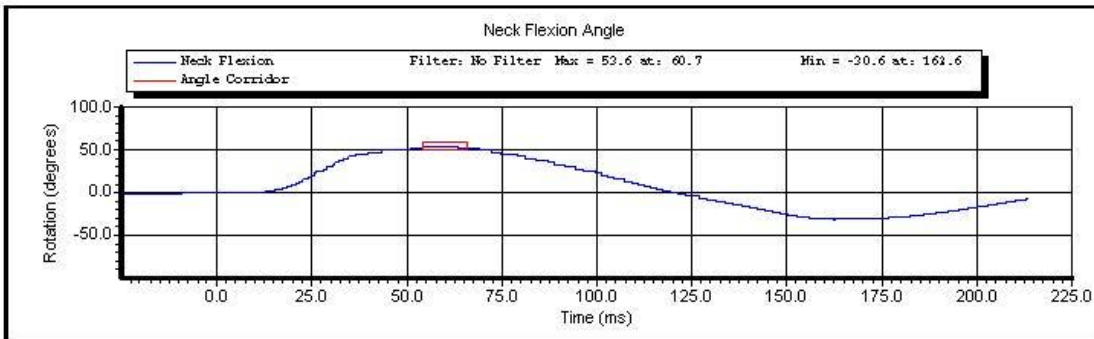
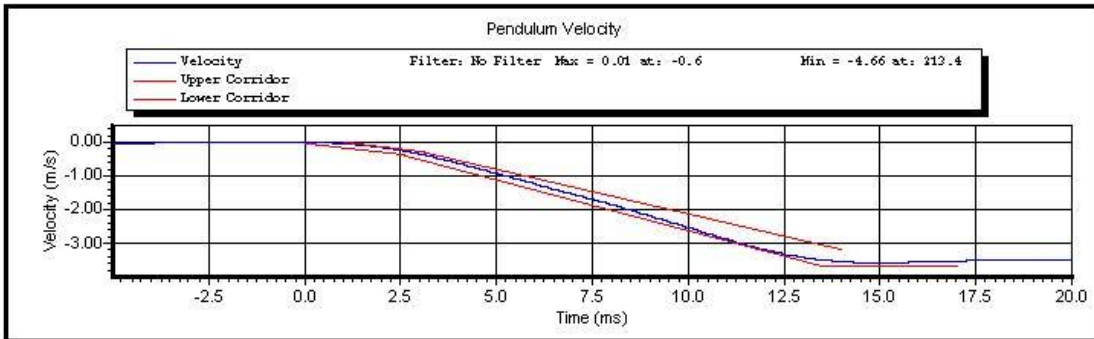

Test ID:

Test Time: **6:15:33 PM**

Test Date: **11/11/2011**

Copyright 2003 Denton ATD, Inc. LabPaqII Version: 1.8.5.0

1 of 2

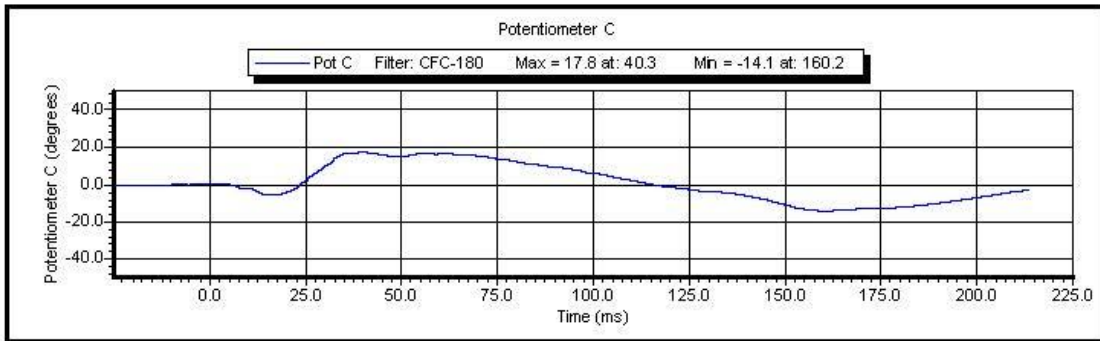
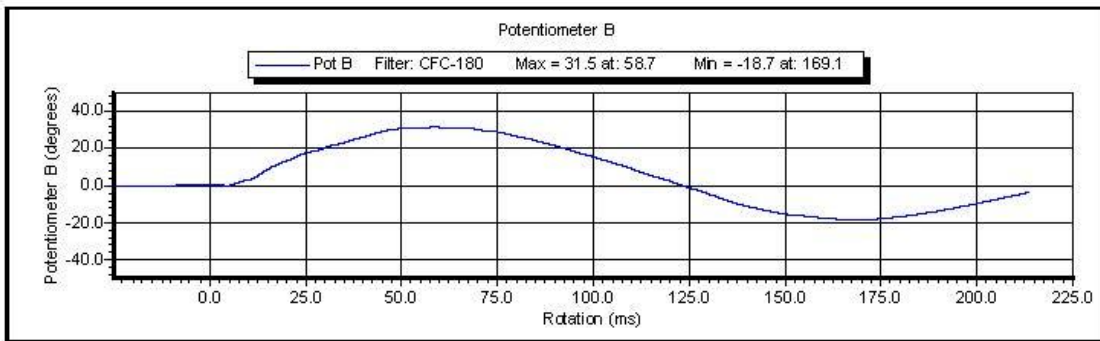
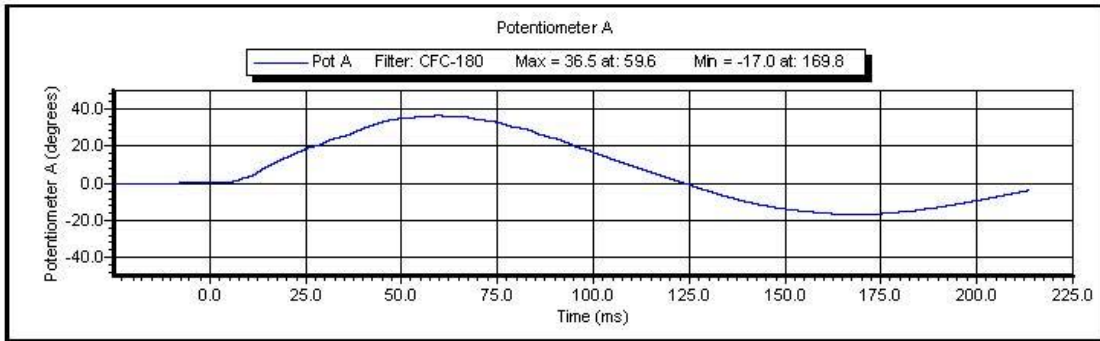

Test ID:

Test Time: 6:15:33 PM

Test Date: 11/11/2011

Copyright 2003 Denton ATD, Inc. LabPaqII Version: 1.8.5.0

2 of 2



www.calspan.com

Calspan - Transportation Research Group

4455 Genesee Street, Buffalo, New York 14225 - Phone (716)632-7500

VERIFICATION REPORT

Test Name:	Shoulder Impact	Revision:	12/14/2006
Sub Test Name:		Spec Type:	NHTSA
ATD Type:	ES-2re		
ATD Serial Number:	F034		
Test ID:		Test Date:	11/10/2011
Test Number:	3	Test Time:	10:19:16 AM

Test Parameters	Test Specifications	Test Results
Temperature	20.6 -- 22.2	21.3 deg C P
Humidity	10.0 -- 70.0	36.0 %RH P
Velocity	4.20 -- 4.40	4.26 m/s P
Pendulum Acceleration	-10.50 -- -7.50	-10.11 g P

All test parameters are within specifications

Technician: **A. Rudniski**

Supervisor: **D. Travale**

Test ID:

Test Time: **10:19:16 AM**

Test Date: **11/10/2011**

ES-2re External Measurements

NHTSA S/N F034

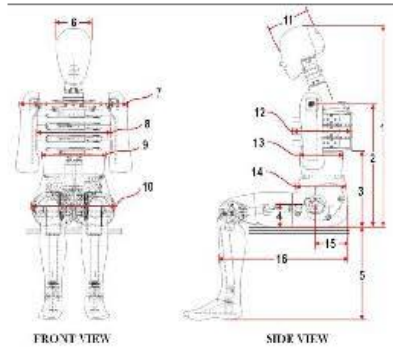

Dim. No.	Description	Specification (mm)	Result (mm)	Pass/Fail
1	Sitting Height	900-918	914	Pass
2	Seat to Shoulder Joint	558-572	565	Pass
3	Seat to Lower Face of Thoracic Spine Box	346-356	354	Pass
4	Seat to Hip Joint (center of bolt)	97-103	101	Pass
5	Sole to Seat, Sitting	433-451	445	Pass
6	Head Width	152-158	155	Pass
7	Shoulder/Arm Width	461-479	464	Pass
8	Thorax Width	322-332	324	Pass
9	Abdomen Width	273-287	283	Pass
10	Pelvis Lap Width	359-373	370	Pass
11	Head Depth	196-206	201	Pass
12	Thorax Depth	262-272	268	Pass
13	Abdomen Depth	194-204	199	Pass
14	Pelvis Depth	235-245	237	Pass
15	Back of Buttocks to Hip Joint (center of bolt)	150-160	155	Pass
16	Back of Buttocks to Front Knee	597-615	604	Pass

Technician: AR

Date: 11/9/2011



www.calspan.com

Calspan - Transportation Research Group

4455 Genesee Street, Buffalo, New York 14225 - Phone (716)632-7500

VERIFICATION REPORT

Test Name:	Head Drop	Revision:	12/14/2006
Sub Test Name:		Spec Type:	NHTSA
ATD Type:	ES-2re		
ATD Serial Number:	F034		
Test ID:		Test Date:	11/11/2011
Test Number:	4	Test Time:	1:11:19 PM

Component Part Number	Component Serial Number
455-1007	1916409

Test Parameters	Test Specifications	Test Results
Temperature	20.6 -- 22.2	21.8 deg C P
Humidity	10 -- 70	29 %RH P
Resultant Acceleration	125 -- 155	129 g P
Oscillation	0.0 -- 15.0	2.7 % P
Fore-Aft Acceleration	-15.00 -- 15.00	4.25 g P

All test parameters are within specifications

Technician: **S. Zito**

Supervisor: **D. Travale**

Test ID:

Test Time: **1:11:19 PM**

Test Date: **11/11/2011**



www.calspan.com

Calspan - Transportation Research Group

4455 Genesee Street, Buffalo, New York 14225 - Phone (716)632-7500

VERIFICATION REPORT

REFERENCE EQUIPMENT

<u>Manufacturer</u>	<u>Model</u>	<u>Serial Number</u>	<u>Calibration Date</u>
Endevco	7264-2000	P58737	9/29/2011
Endevco	7264-2000	P52022	9/29/2011
Endevco	7264-2000	P52040	9/29/2011

Test ID:

Test Time: **1:11:19 PM**

Test Date: **11/11/2011**



Test Name:	Head Drop	Revision:	12/14/2006
Sub Test Name:		Spec Type:	NHTSA
ATD Type:	ES-2re		
ATD Serial Number:	F034		
Test ID:		Test Date:	11/11/2011
Test Number:	4	Test Time:	1:11:19 PM

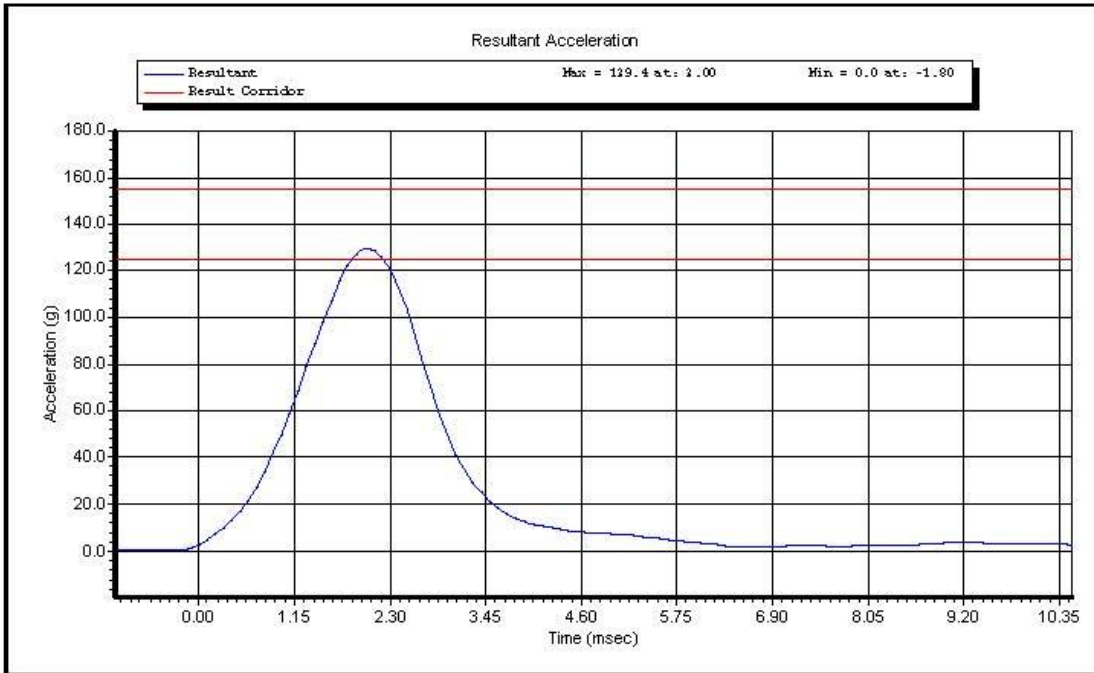

Test ID:

Test Time: **1:11:19 PM**

Test Date: **11/11/2011**

Copyright 2003 Denton ATD, Inc. LabPaqII Version: 1.8.5.0

1 of 2



www.calspan.com

Calspan - Transportation Research Group

4455 Genesee Street, Buffalo, New York 14225 - Phone (716)632-7500

VERIFICATION REPORT

REFERENCE EQUIPMENT

<u>Manufacturer</u>	<u>Model</u>	<u>Serial Number</u>	<u>Calibration Date</u>
DentonATD	Velocity Trap	1	1/11/2011
Endevco	7231CT	AH5M8	11/8/2011

Test ID:

Test Time: **10:19:16 AM**

Test Date: **11/10/2011**

Copyright 2006 Denton ATD, Inc. LabPaq II Version: 1.8.5.0

2 of 2



Test Name:	Shoulder Impact	Revision:	12/14/2006
Sub Test Name:		Spec Type:	NHTSA
ATD Type:	ES-2re		
ATD Serial Number:	F034		
Test ID:		Test Date:	11/10/2011
Test Number:	3	Test Time:	10:19:16 AM

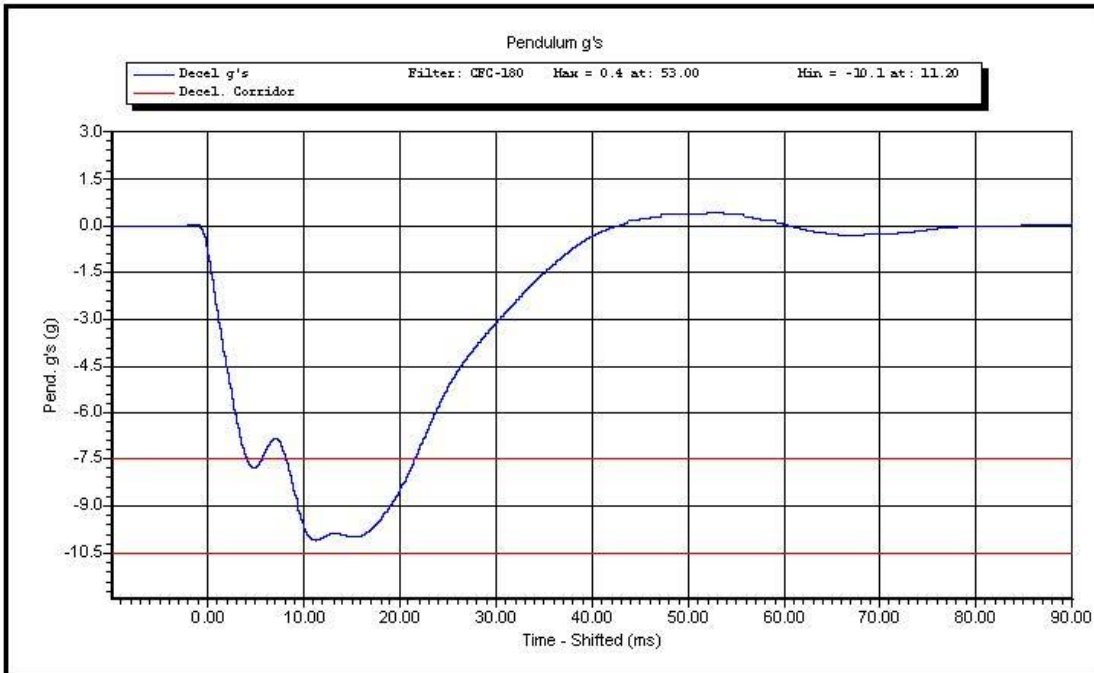

Test ID:

Test Time: **10:19:16 AM**

Test Date: **11/10/2011**

Copyright 2003 Denton ATD, Inc. LabPaqII Version: 1.8.5.0

1 of 1



www.calspan.com

Calspan - Transportation Research Group

4455 Genesee Street, Buffalo, New York 14225 - Phone (716)632-7500

VERIFICATION REPORT

Test Name:	Full Rib Module Impact	Revision:	12/14/2006
Sub Test Name:	4.0 Meters/Second	Spec Type:	NHTSA
ATD Type:	ES-2re		
ATD Serial Number:	F034		
Test ID:	UPPER RIB 4 m/s	Test Date:	11/10/2011
Test Number:	1	Test Time:	11:24:46 AM

Component Part Number	Component Serial Number
455-3100	07203

Test Parameters	Test Specifications	Test Results
Temperature	20.6 -- 22.2	21.6 deg C P
Humidity	10.0 -- 70.0	35.7 %RH P
Velocity	3.90 -- 4.10	3.91 m/s P
Rib Displacement	-51.00 -- -46.00	-49.27 mm P
Drop Height	807.0 -- 823.0	815.0 mm P

All test parameters are within specifications

Technician: **SZito**

Supervisor: **D.Travale**

Test ID: **UPPER RIB 4 m/s**

Test Time: **11:24:46 AM**

Test Date: **11/10/2011**



www.calspan.com

Calspan - Transportation Research Group

4455 Genesee Street, Buffalo, New York 14225 - Phone (716)632-7500

VERIFICATION REPORT

REFERENCE EQUIPMENT

<u>Manufacturer</u>	<u>Model</u>	<u>Serial Number</u>	<u>Calibration Date</u>
Honeywell	MLT 38000	DS-183	8/31/2011
DentonATD	Velocity Trap	1	1/11/2011
Endevco	7264-2000	P32222	10/14/2011

Test ID: **UPPER RIB 4 m/s**

Test Time: **11:24:46 AM**

Test Date: **11/10/2011**



Test Name:	Full Rib Module Impact	Revision:	12/14/2006
Sub Test Name:	4.0 Meters/Second	Spec Type:	NHTSA
ATD Type:	ES-2re		
ATD Serial Number:	F034		
Test ID:	UPPER RIB 4 m/s	Test Date:	11/10/2011
Test Number:	1	Test Time:	11:24:46 AM

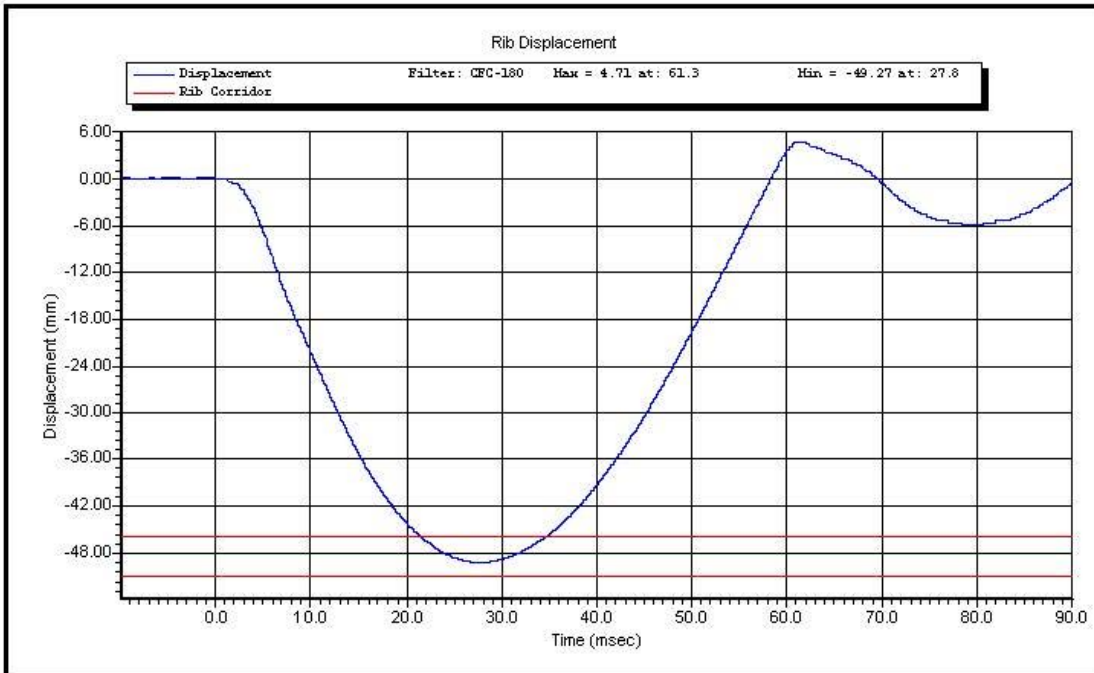

Test ID: **UPPER RIB 4 m/s** Test Time: **11:24:46 AM**

Test Date: **11/10/2011**

Copyright 2003 Denton ATD, Inc. LabPaqII Version: 1.8.5.0

1 of 1



www.calspan.com

Calspan - Transportation Research Group

4455 Genesee Street, Buffalo, New York 14225 - Phone (716)632-7500

VERIFICATION REPORT

Test Name:	Full Rib Module Impact	Revision:	12/14/2006
Sub Test Name:	3.0 Meters/Second	Spec Type:	NHTSA
ATD Type:	ES-2re		
ATD Serial Number:	F034		
Test ID:	Upper Rib 3 m/s	Test Date:	11/10/2011
Test Number:	1	Test Time:	11:32:43 AM

Component Part Number	Component Serial Number
455-3100	07203

Test Parameters	Test Specifications	Test Results
Temperature	20.6 -- 22.2	21.6 deg C P
Humidity	10.0 -- 70.0	35.9 %RH P
Velocity	2.90 -- 3.10	2.94 m/s P
Rib Displacement	-40.00 -- -36.00	-38.45 mm P
Drop Height	454 -- 464	459 mm P

All test parameters are within specifications

Technician: **SZito**

Supervisor: **D.Travale**

Test ID: **Upper Rib 3 m/s**

Test Time: **11:32:43 AM**

Test Date: **11/10/2011**



www.calspan.com

Calspan - Transportation Research Group

4455 Genesee Street, Buffalo, New York 14225 - Phone (716)632-7500

VERIFICATION REPORT

REFERENCE EQUIPMENT

<u>Manufacturer</u>	<u>Model</u>	<u>Serial Number</u>	<u>Calibration Date</u>
Honeywell	MLT 38000	DS-183	8/31/2011
DentonATD	Velocity Trap	1	1/11/2011
Endevco	7264-2000	P32222	10/14/2011

Test ID: **Upper Rib 3 m/s**

Test Time: **11:32:43 AM**

Test Date: **11/10/2011**



Test Name:	Full Rib Module Impact	Revision:	12/14/2006
Sub Test Name:	3.0 Meters/Second	Spec Type:	NHTSA
ATD Type:	ES-2re		
ATD Serial Number:	F034		
Test ID:	Upper Rib 3 m/s	Test Date:	11/10/2011
Test Number:	1	Test Time:	11:32:43 AM

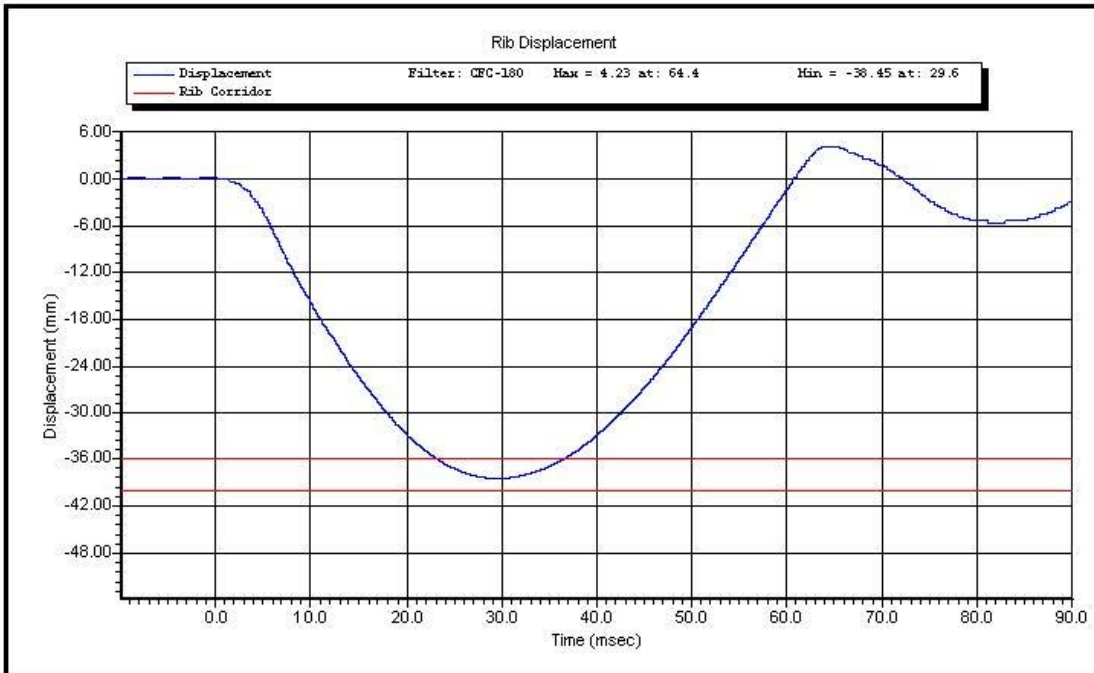

Test ID: **Upper Rib 3 m/s**

Test Time: **11:32:43 AM**

Test Date: **11/10/2011**

Copyright 2003 Denton ATD, Inc. LabPaqII Version: 1.8.5.0

1 of 1



www.calspan.com

Calspan - Transportation Research Group

4455 Genesee Street, Buffalo, New York 14225 - Phone (716)632-7500

VERIFICATION REPORT

Test Name:	Full Rib Module Impact	Revision:	12/14/2006
Sub Test Name:	4.0 Meters/Second	Spec Type:	NHTSA
ATD Type:	ES-2re		
ATD Serial Number:	F034		
Test ID:	Middle Rib 4 m/s	Test Date:	11/10/2011
Test Number:	1	Test Time:	11:55:09 AM

Component Part Number	Component Serial Number
455-3100	07205

Test Parameters	Test Specifications	Test Results
Temperature	20.6 -- 22.2	21.6 deg C P
Humidity	10.0 -- 70.0	35.7 %RH P
Velocity	3.90 -- 4.10	3.97 m/s P
Rib Displacement	-51.00 -- -46.00	-48.35 mm P
Drop Height	807.0 -- 823.0	815.0 mm P

All test parameters are within specifications

Technician: **S.Zito**

Supervisor: **D.Travale**

Test ID: **Middle Rib 4 m/s**

Test Time: **11:55:09 AM**

Test Date: **11/10/2011**



www.calspan.com

Calspan - Transportation Research Group

4455 Genesee Street, Buffalo, New York 14225 - Phone (716)632-7500

VERIFICATION REPORT

REFERENCE EQUIPMENT

<u>Manufacturer</u>	<u>Model</u>	<u>Serial Number</u>	<u>Calibration Date</u>
Honeywell	MLT-38000	DS-184	8/31/2011
DentonATD	Velocity Trap	1	1/11/2011
Endevco	7264-2000	P32222	10/14/2011

Test ID: **Middle Rib 4 m/s**

Test Time: **11:55:09 AM**

Test Date: **11/10/2011**



Test Name:	Full Rib Module Impact	Revision:	12/14/2006
Sub Test Name:	4.0 Meters/Second	Spec Type:	NHTSA
ATD Type:	ES-2re		
ATD Serial Number:	F034		
Test ID:	Middle Rib 4 m/s	Test Date:	11/10/2011
Test Number:	1	Test Time:	11:55:09 AM

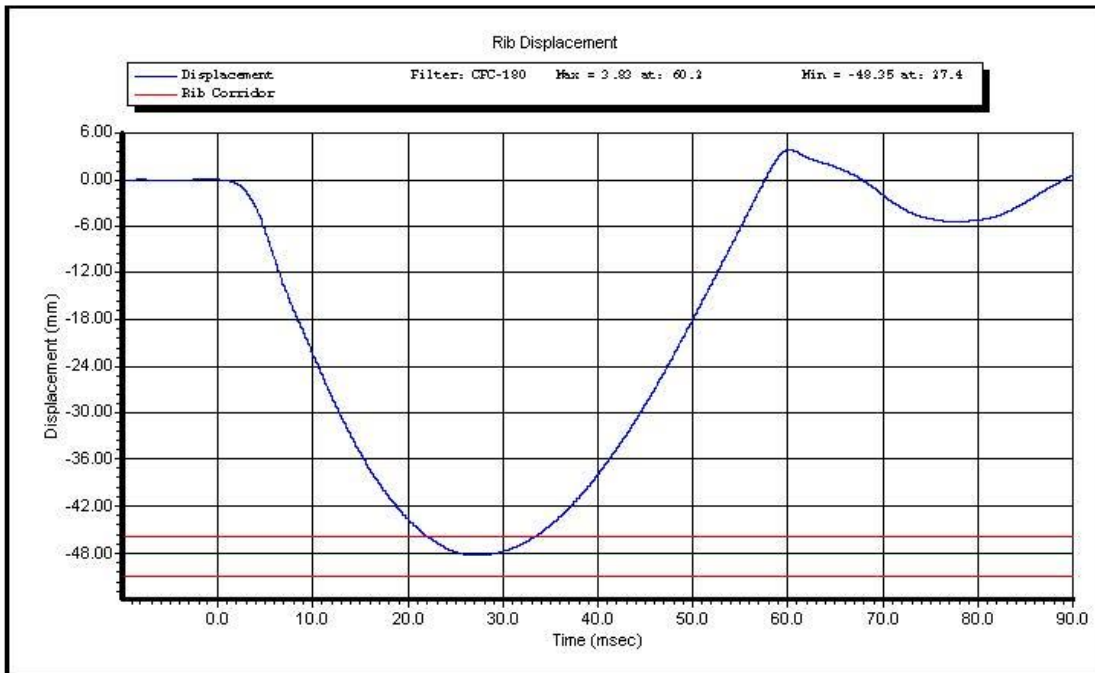

Test ID: **Middle Rib 4 m/s** Test Time: **11:55:09 AM**

Test Date: **11/10/2011**

Copyright 2003 Denton ATD, Inc. LabPaqII Version: 1.8.5.0

1 of 1



www.calspan.com

Calspan - Transportation Research Group

4455 Genesee Street, Buffalo, New York 14225 - Phone (716)632-7500

VERIFICATION REPORT

Test Name:	Full Rib Module Impact	Revision:	12/14/2006
Sub Test Name:	3.0 Meters/Second	Spec Type:	NHTSA
ATD Type:	ES-2re		
ATD Serial Number:	F034		
Test ID:	Middle Rib 3 m/s	Test Date:	11/10/2011
Test Number:	1	Test Time:	12:05:25 PM

Component Part Number	Component Serial Number
455-3100	07205

Test Parameters	Test Specifications	Test Results
Temperature	20.6 -- 22.2	21.7 deg C P
Humidity	10.0 -- 70.0	35.6 %RH P
Velocity	2.90 -- 3.10	2.95 m/s P
Rib Displacement	-40.00 -- -36.00	-37.36 mm P
Drop Height	454 -- 464	459 mm P

All test parameters are within specifications

Technician: **S. Zito**

Supervisor: **D. Travale**

Test ID: **Middle Rib 3 m/s**

Test Time: **12:05:25 PM**

Test Date: **11/10/2011**



www.calspan.com

Calspan - Transportation Research Group

4455 Genesee Street, Buffalo, New York 14225 - Phone (716)632-7500

VERIFICATION REPORT

REFERENCE EQUIPMENT

<u>Manufacturer</u>	<u>Model</u>	<u>Serial Number</u>	<u>Calibration Date</u>
Honeywell	MLT-38000	DS-184	8/31/2011
DentonATD	Velocity Trap	1	1/11/2011
Endevco	7264-2000	P32222	10/14/2011

Test ID: **Middle Rib 3 m/s**

Test Time: **12:05:25 PM**

Test Date: **11/10/2011**



Test Name:	Full Rib Module Impact	Revision:	12/14/2006
Sub Test Name:	3.0 Meters/Second	Spec Type:	NHTSA
ATD Type:	ES-2re		
ATD Serial Number:	F034		
Test ID:	Middle Rib 3 m/s	Test Date:	11/10/2011
Test Number:	1	Test Time:	12:05:25 PM

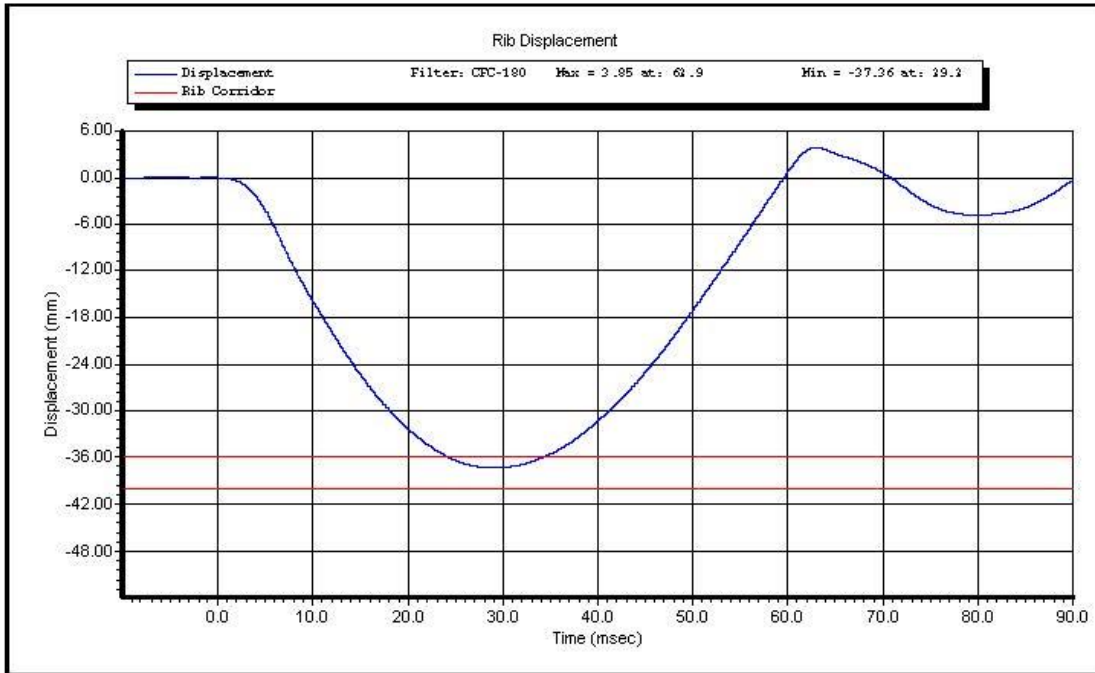

Test ID: **Middle Rib 3 m/s** Test Time: **12:05:25 PM**

Test Date: **11/10/2011**

Copyright 2003 Denton ATD, Inc. LabPaqII Version: 1.8.5.0

1 of 1



www.calspan.com

Calspan - Transportation Research Group

4455 Genesee Street, Buffalo, New York 14225 - Phone (716)632-7500

VERIFICATION REPORT

Test Name:	Full Rib Module Impact	Revision:	12/14/2006
Sub Test Name:	4.0 Meters/Second	Spec Type:	NHTSA
ATD Type:	ES-2re		
ATD Serial Number:	F034		
Test ID:	Lower Rib 4 m/s	Test Date:	11/10/2011
Test Number:	1	Test Time:	12:23:46 PM

Component Part Number	Component Serial Number
455-3100	07209

Test Parameters	Test Specifications	Test Results
Temperature	20.6 -- 22.2	21.6 deg C P
Humidity	10.0 -- 70.0	36.1 %RH P
Velocity	3.90 -- 4.10	3.96 m/s P
Rib Displacement	-51.00 -- -46.00	-48.73 mm P
Drop Height	807.0 -- 823.0	815.0 mm P

All test parameters are within specifications

Technician: **S. Zito**

Supervisor: **D. Travale**

Test ID: **Lower Rib 4 m/s**

Test Time: **12:23:46 PM**

Test Date: **11/10/2011**



www.calspan.com

Calspan - Transportation Research Group

4455 Genesee Street, Buffalo, New York 14225 - Phone (716)632-7500

VERIFICATION REPORT

REFERENCE EQUIPMENT

<u>Manufacturer</u>	<u>Model</u>	<u>Serial Number</u>	<u>Calibration Date</u>
Honeywell	MLT-38000	DS-182	8/31/2011
DentonATD	Velocity Trap	1	1/11/2011
Endevco	7264-2000	P32222	10/14/2011

Test ID: **Lower Rib 4 m/s**

Test Time: **12:23:46 PM**

Test Date: **11/10/2011**



Test Name:	Full Rib Module Impact	Revision:	12/14/2006
Sub Test Name:	4.0 Meters/Second	Spec Type:	NHTSA
ATD Type:	ES-2re		
ATD Serial Number:	F034		
Test ID:	Lower Rib 4 m/s	Test Date:	11/10/2011
Test Number:	1	Test Time:	12:23:46 PM

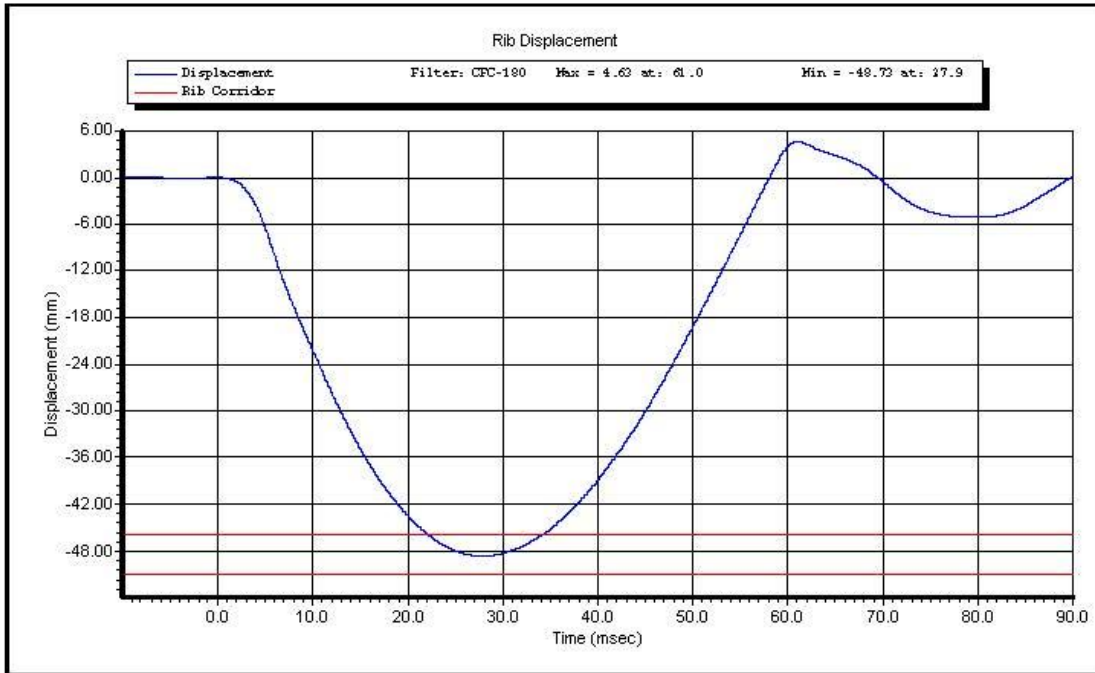

Test ID: **Lower Rib 4 m/s**

Test Time: **12:23:46 PM**

Test Date: **11/10/2011**

Copyright 2003 Denton ATD, Inc. LabPaqII Version: 1.8.5.0

1 of 1



www.calspan.com

Calspan - Transportation Research Group

4455 Genesee Street, Buffalo, New York 14225 - Phone (716)632-7500

VERIFICATION REPORT

Test Name:	Full Rib Module Impact	Revision:	12/14/2006
Sub Test Name:	3.0 Meters/Second	Spec Type:	NHTSA
ATD Type:	ES-2re		
ATD Serial Number:	F034		
Test ID:	Lower Rib 3 m/s	Test Date:	11/10/2011
Test Number:	1	Test Time:	12:31:20 PM

Component Part Number	Component Serial Number
455-3100	07209

Test Parameters	Test Specifications	Test Results
Temperature	20.6 -- 22.2	21.6 deg C P
Humidity	10.0 -- 70.0	36.7 %RH P
Velocity	2.90 -- 3.10	2.97 m/s P
Rib Displacement	-40.00 -- -36.00	-37.68 mm P
Drop Height	454 -- 464	459 mm P

All test parameters are within specifications

Technician: **S. Zito**

Supervisor: **D. Travale**

Test ID: **Lower Rib 3 m/s**

Test Time: **12:31:20 PM**

Test Date: **11/10/2011**



www.calspan.com

Calspan - Transportation Research Group

4455 Genesee Street, Buffalo, New York 14225 - Phone (716)632-7500

VERIFICATION REPORT

REFERENCE EQUIPMENT

<u>Manufacturer</u>	<u>Model</u>	<u>Serial Number</u>	<u>Calibration Date</u>
Honeywell	MLT-38000	DS-182	8/31/2011
DentonATD	Velocity Trap	1	1/11/2011
Endevco	7264-2000	P32222	10/14/2011

Test ID: **Lower Rib 3 m/s**

Test Time: **12:31:20 PM**

Test Date: **11/10/2011**



Test Name:	Full Rib Module Impact	Revision:	12/14/2006
Sub Test Name:	3.0 Meters/Second	Spec Type:	NHTSA
ATD Type:	ES-2re		
ATD Serial Number:	F034		
Test ID:	Lower Rib 3 m/s	Test Date:	11/10/2011
Test Number:	1	Test Time:	12:31:20 PM

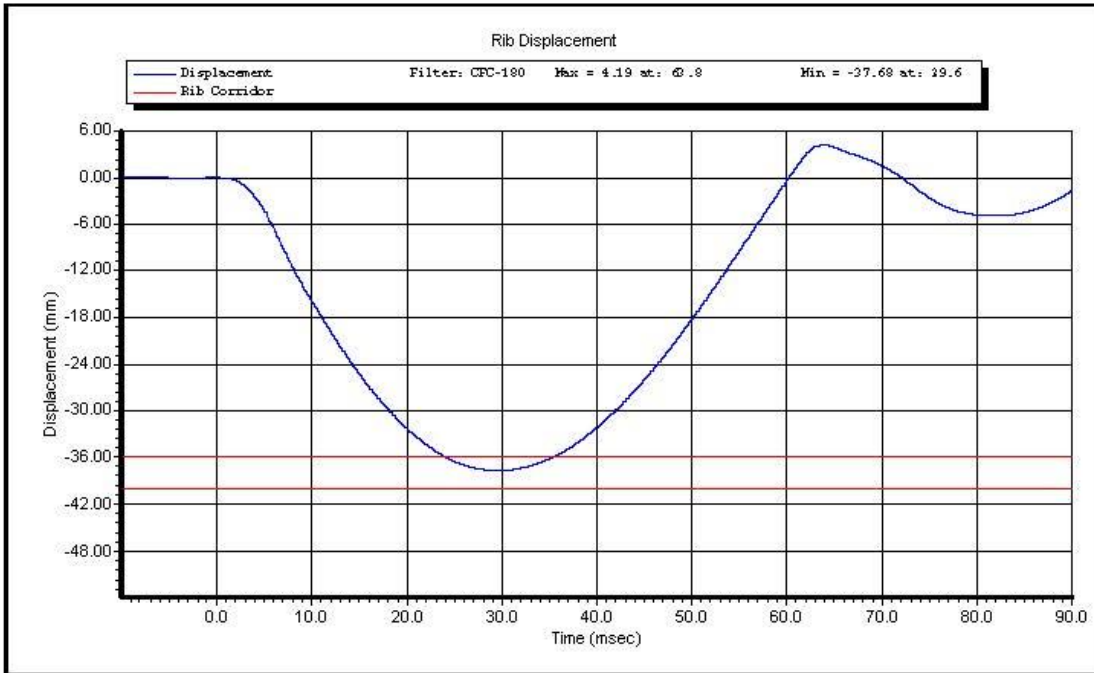

Test ID: **Lower Rib 3 m/s**

Test Time: **12:31:20 PM**

Test Date: **11/10/2011**



www.calspan.com

Calspan - Transportation Research Group

4455 Genesee Street, Buffalo, New York 14225 - Phone (716)632-7500

VERIFICATION REPORT

Test Name:	Thorax Impact	Revision:	8/15/2008
Sub Test Name:		Spec Type:	NHTSA
ATD Type:	ES-2re		
ATD Serial Number:	F034		
Test ID:		Test Date:	11/10/2011
Test Number:	1	Test Time:	5:02:43 PM

Component Part Number	Component Serial Number
Upper Rib - 175-4002	7203
Middle Rib - 175-4002	7205
Lower Rib - 175-4002	7209

Test Parameters	Test Specifications	Test Results
Temperature	20.6 -- 22.2	21.2 deg C P
Humidity	10.0 -- 70.0	37.0 %RH P
Velocity	5.40 -- 5.60	5.49 m/s P
Upper Rib Displacement	34.0 -- 41.0	38.4 mm P
Middle Rib Displacement	37.0 -- 45.0	42.0 mm P
Lower Rib Displacement	37.0 -- 44.0	41.3 mm P
Impactor Force	5100 -- 6200	5749 N P

All test parameters are within specifications

Technician: **SZito**

Supervisor: **D.Travale**

Test ID:

Test Time: **5:02:43 PM**

Test Date: **11/10/2011**



www.calspan.com

Calspan - Transportation Research Group

4455 Genesee Street, Buffalo, New York 14225 - Phone (716)632-7500

VERIFICATION REPORT

REFERENCE EQUIPMENT

<u>Manufacturer</u>	<u>Model</u>	<u>Serial Number</u>	<u>Calibration Date</u>
DentonATD	Velocity Trap	1	1/11/2011
Endevco	7231CT	AH5M8	11/8/2011
Honeywell	MLT 38000	DS-183	8/31/2011
Honeywell	MLT 38000	DS-184	8/31/2011
Honeywell	MLT 38000	DS-182	8/31/2011

Test ID:

Test Time: **5:02:43 PM**

Test Date: **11/10/2011**

Copyright 2006 Denton ATD, Inc. LabPaq II Version: 1.8.5.0

2 of 2



Test Name:	Thorax Impact	Revision:	8/15/2008
Sub Test Name:		Spec Type:	NHTSA
ATD Type:	ES-2re		
ATD Serial Number:	F034		
Test ID:		Test Date:	11/10/2011
Test Number:	1	Test Time:	5:02:43 PM

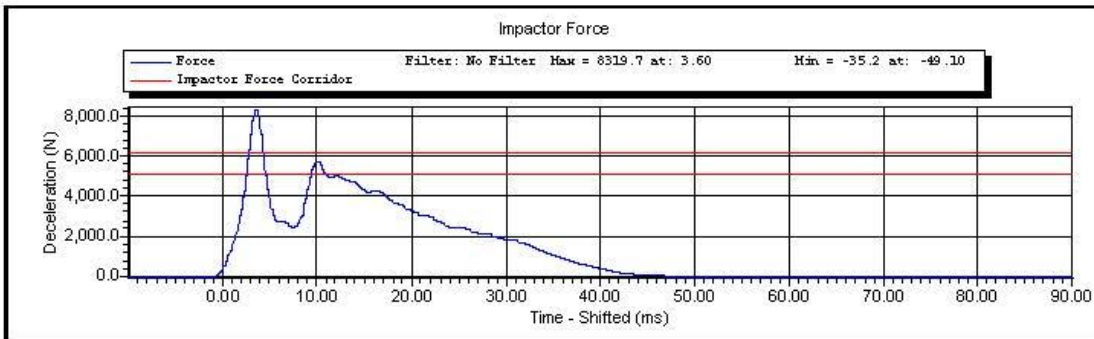
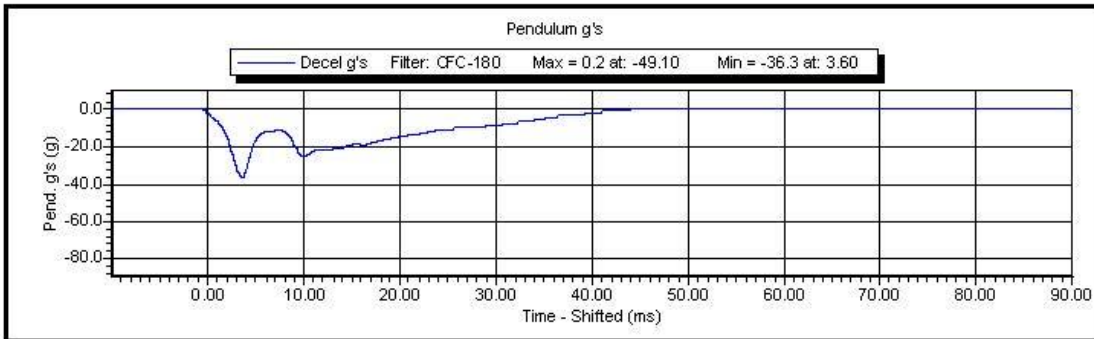

Test ID:

Test Time: **5:02:43 PM**

Test Date: **11/10/2011**

Copyright 2003 Denton ATD, Inc. LabPaqII Version: 1.8.5.0

1 of 2

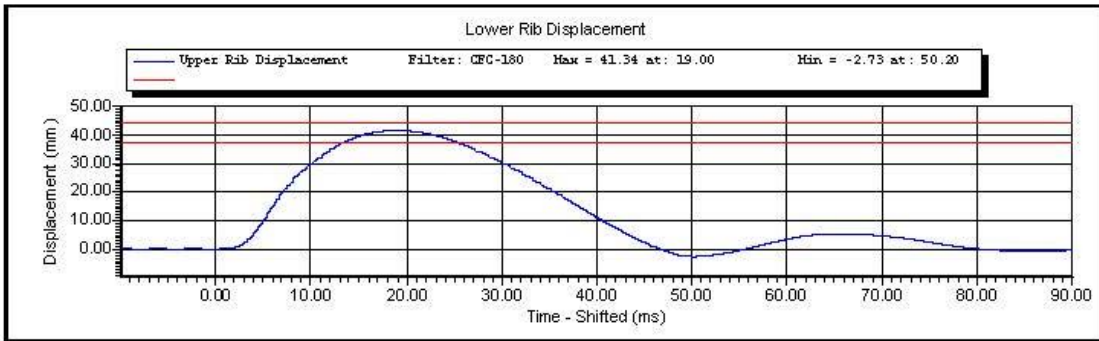
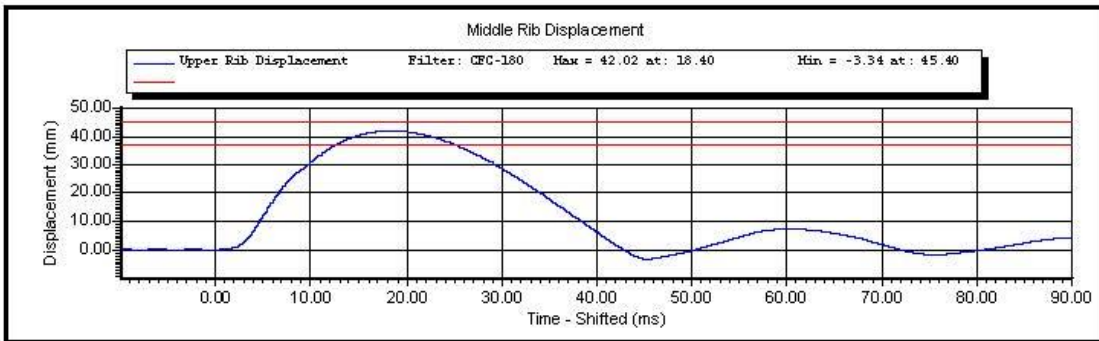
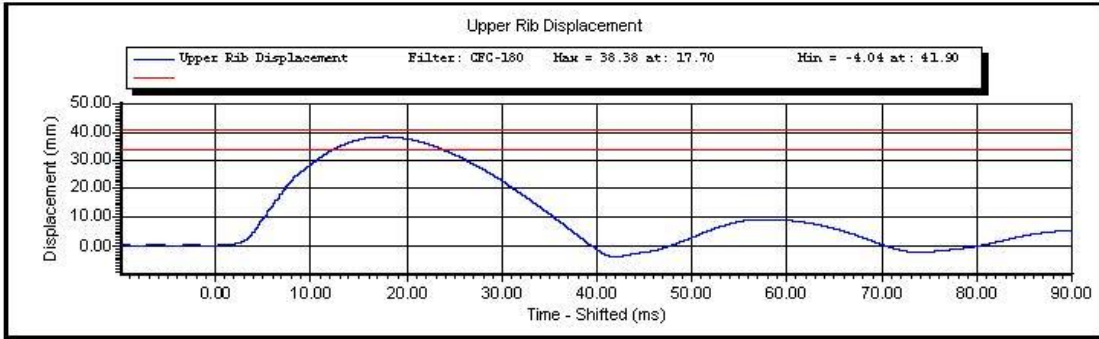

Test ID:

Test Time: 5:02:43 PM

Test Date: 11/10/2011

Copyright 2003 Denton ATD, Inc. LabPaqII Version: 1.8.5.0

2 of 2



www.calspan.com

Calspan - Transportation Research Group

4455 Genesee Street, Buffalo, New York 14225 - Phone (716)632-7500

VERIFICATION REPORT

Test Name:	Abdominal Impact	Revision:	12/14/2006
Sub Test Name:		Spec Type:	NHTSA
ATD Type:	ES-2re		
ATD Serial Number:	F034		
Test ID:		Test Date:	11/10/2011
Test Number:	2	Test Time:	10:43:05 AM

Component Part Number	Component Serial Number
455-4001	0791

Test Parameters	Test Specifications	Test Results
Temperature	20.6 -- 22.2	21.4 deg C P
Humidity	10 -- 70	36 %RH P
Velocity	3.90 -- 4.10	4.06 m/s P
Peak Abdominal Force	-2.70 -- -2.20	-2.52 kN P
Time At Peak Abdominal Force	10.0 -- 12.3	10.1 ms P
Maximum Pendulum Force	-4.80 -- -4.00	-4.67 kN P
Time at Peak Pendulum Force	10.6 -- 13.0	11.0 ms P

All test parameters are within specifications

Technician: **A. Rudniski**

Supervisor: **D. Travale**

Test ID:

Test Time: **10:43:05 AM**

Test Date: **11/10/2011**



www.calspan.com

Calspan - Transportation Research Group

4455 Genesee Street, Buffalo, New York 14225 - Phone (716)632-7500

VERIFICATION REPORT

REFERENCE EQUIPMENT

<u>Manufacturer</u>	<u>Model</u>	<u>Serial Number</u>	<u>Calibration Date</u>
DentonATD	Velocity Trap	1	1/11/2011
Endevco	7231CT	AH5M8	11/8/2011
Denton	2631	LC-1512	3/25/2011
Denton	2631	LC-1526	3/25/2011
Denton	2631	LC-1516	3/25/2011

Test ID:

Test Time: **10:43:05 AM**

Test Date: **11/10/2011**

Copyright 2006 Denton ATD, Inc. LabPaq II Version: 1.8.5.0

2 of 2



Test Name:	Abdominal Impact	Revision:	12/14/2006
Sub Test Name:		Spec Type:	NHTSA
ATD Type:	ES-2re		
ATD Serial Number:	F034		
Test ID:		Test Date:	11/10/2011
Test Number:	2	Test Time:	10:43:05 AM

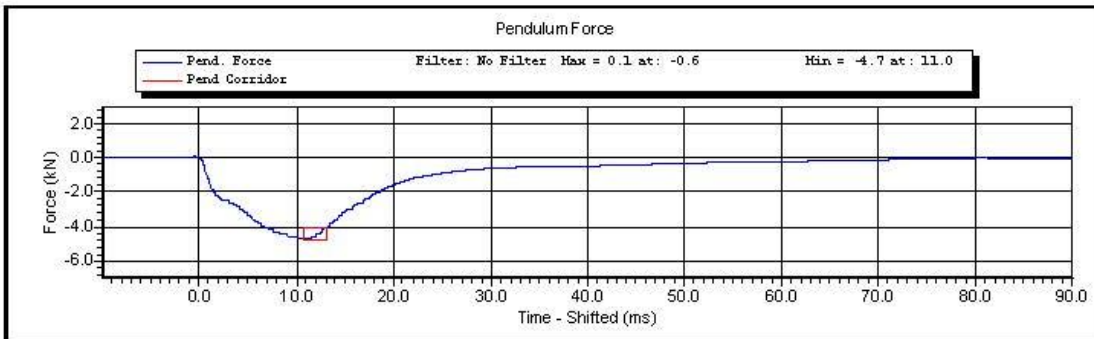
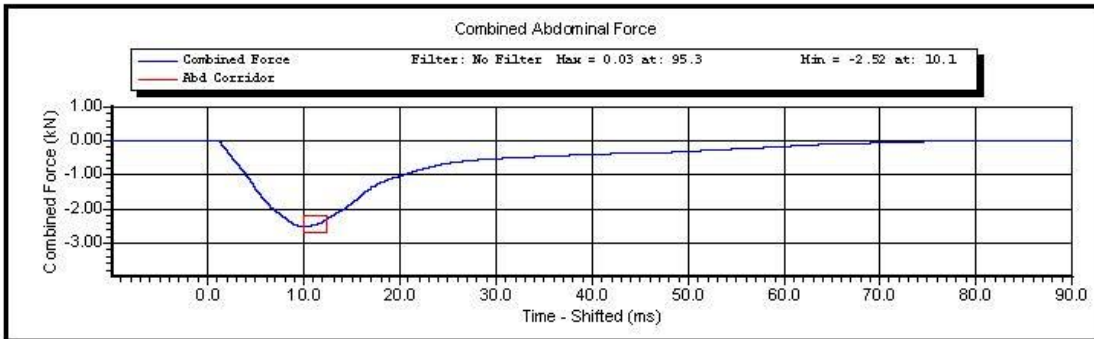

Test ID:

Test Time: **10:43:05 AM**

Test Date: **11/10/2011**

Copyright 2003 Denton ATD, Inc. LabPaqII Version: 1.8.5.0

1 of 2

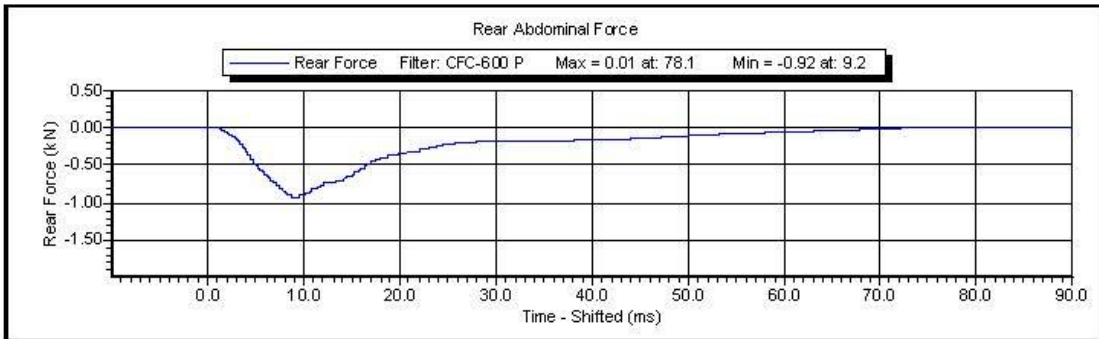
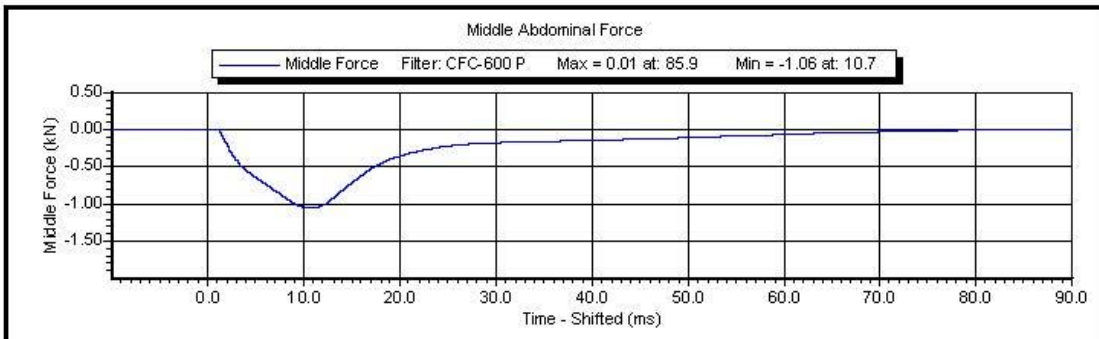
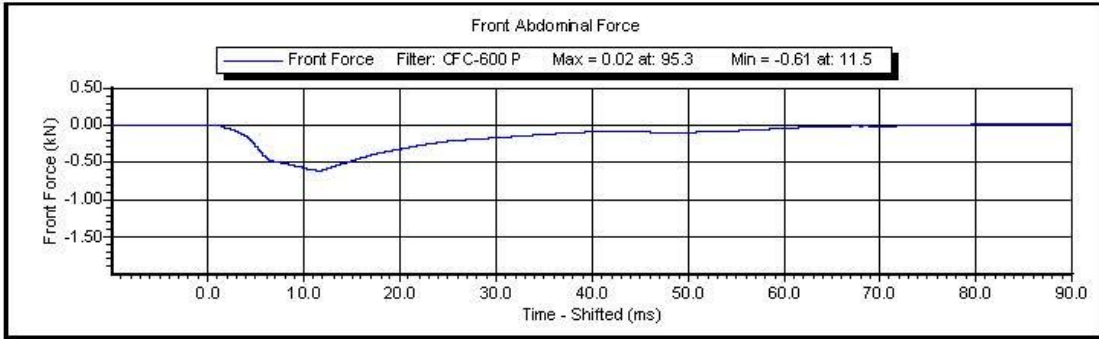

Test ID:

Test Time: 10:43:05 AM

Test Date: 11/10/2011

Copyright 2003 Denton ATD, Inc. LabPaqII Version: 1.8.5.0

2 of 2



www.calspan.com

Calspan - Transportation Research Group

4455 Genesee Street, Buffalo, New York 14225 - Phone (716)632-7500

VERIFICATION REPORT

Test Name:	Lumbar Spine	Revision:	12/14/2006
Sub Test Name:		Spec Type:	NHTSA
ATD Type:	ES-2re		
ATD Serial Number:	034		
Test ID:	034	Test Date:	11/30/2011
Test Number:	1	Test Time:	9:26:33 AM

Component Part Number	Component Serial Number
175-5501	15050329A

Test Parameters	Test Specifications	Test Results
Temperature	20.6 -- 22.2	21.1 deg C P
Humidity	10 -- 70	37 %RH P
Velocity	5.95 -- 6.15	6.14 m/s P
Maximum Headform Flexion Angle	45.0 -- 55.0	45.6 degrees P
Time at Maximum Headform Flexion Angle	39.0 -- 53.0	44.9 ms P
Decay to Zero Degrees	37.0 -- 57.0	38.3 ms P
Velocity Corridor	--	P

All test parameters are within specifications

Technician: **S Zito**

Supervisor: **D Travale**

Test ID: **034**

Test Time: **9:26:33 AM**

Test Date: **11/30/2011**



www.calspan.com

Calspan - Transportation Research Group

4455 Genesee Street, Buffalo, New York 14225 - Phone (716)632-7500

VERIFICATION REPORT

REFERENCE EQUIPMENT

<u>Manufacturer</u>	<u>Model</u>	<u>Serial Number</u>	<u>Calibration Date</u>
DentonATD	Velocity Trap	1	1/11/2011
Endevco	7231CT	C16510	10/3/2011
DentonATD	7000428	094	4/25/2011
DentonATD	7000428	095	4/25/2011
DentonATD	7000428	093	4/25/2011

Test ID: **034**

Test Time: **9:26:33 AM**

Test Date: **11/30/2011**

Copyright 2006 Denton ATD, Inc. LabPaq II Version: 1.8.5.0

2 of 2



Test Name:	Lumbar Spine	Revision:	12/14/2006
Sub Test Name:		Spec Type:	NHTSA
ATD Type:	ES-2re		
ATD Serial Number:	034		
Test ID:	034	Test Date:	11/30/2011
Test Number:	1	Test Time:	9:26:33 AM

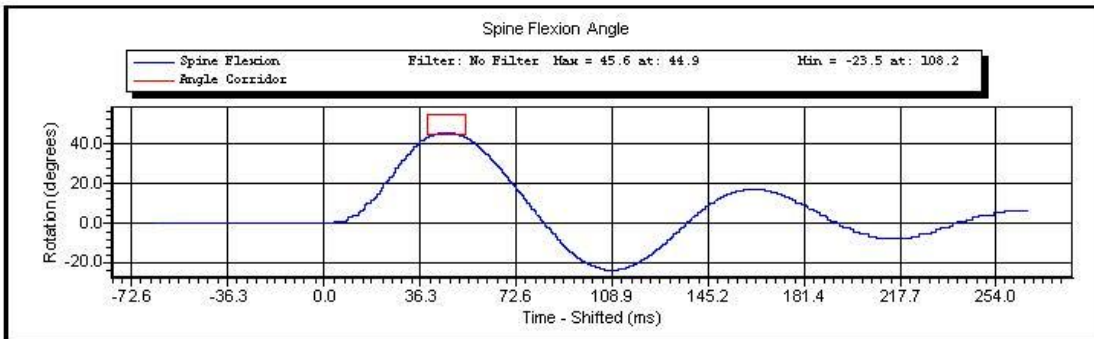
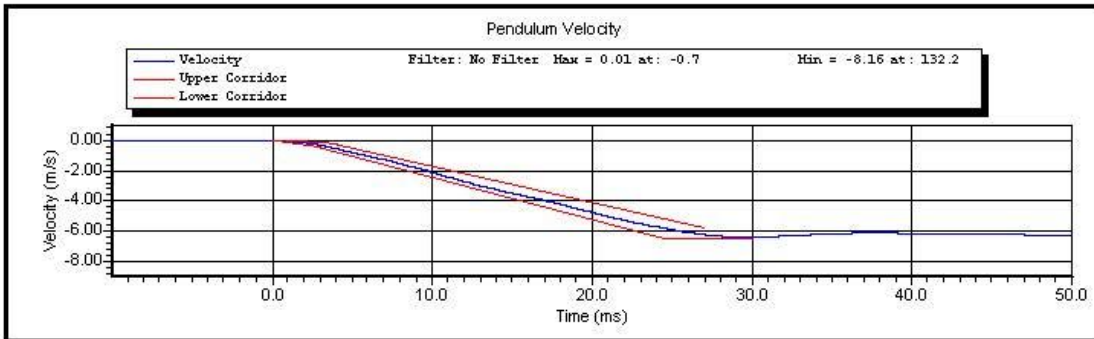

Test ID: **034**

Test Time: **9:26:33 AM**

Test Date: **11/30/2011**

Copyright 2003 Denton ATD, Inc. LabPaqII Version: 1.8.5.0

1 of 2

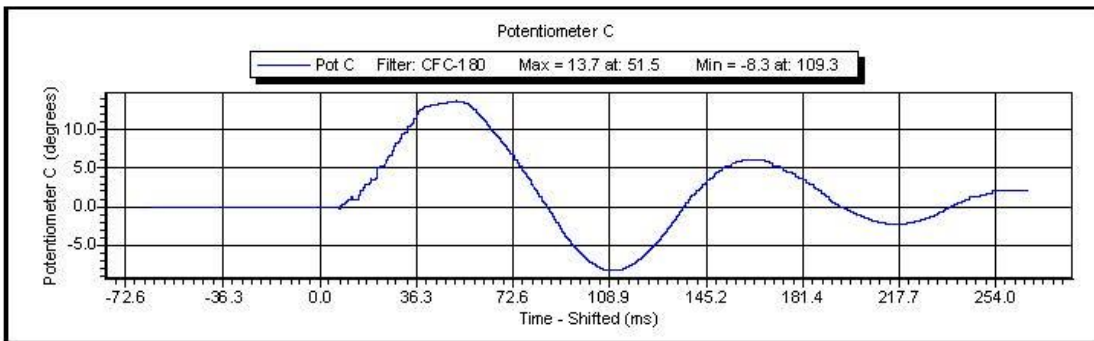
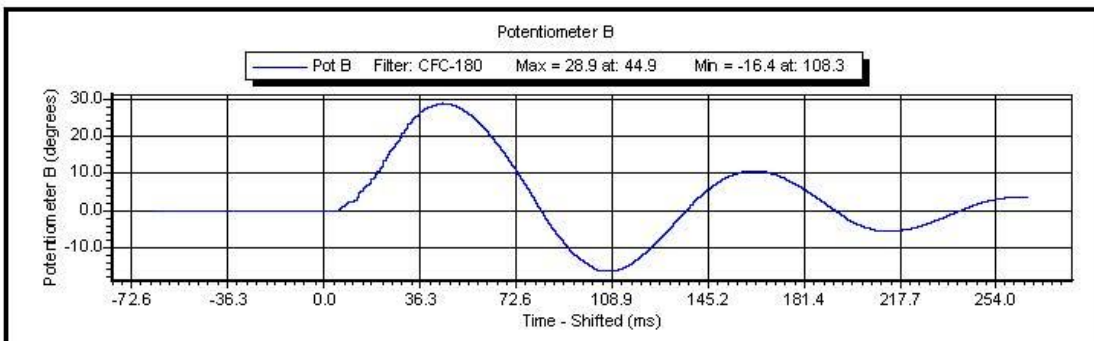
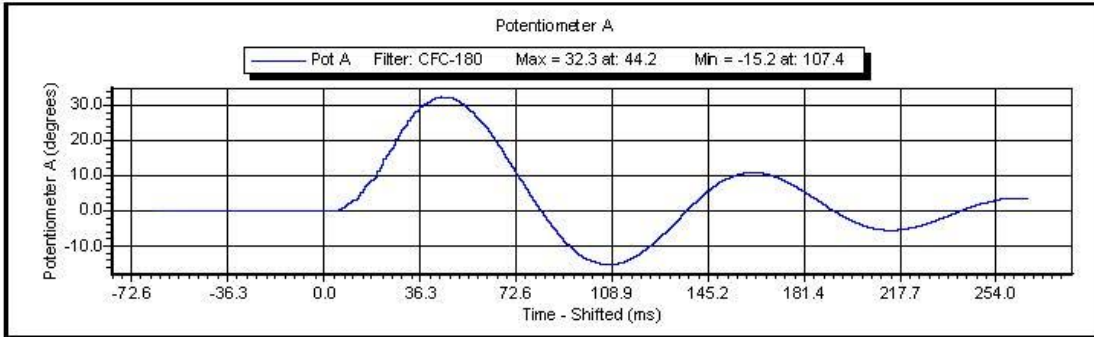

Test ID: 034

Test Time: 9:26:33 AM

Test Date: 11/30/2011

Copyright 2003 Denton ATD, Inc. LabPaqII Version: 1.8.5.0

2 of 2



www.calspan.com

Calspan - Transportation Research Group

4455 Genesee Street, Buffalo, New York 14225 - Phone (716)632-7500

VERIFICATION REPORT

Test Name:	Pelvis Impact	Revision:	12/14/2006
Sub Test Name:		Spec Type:	NHTSA
ATD Type:	ES-2re		
ATD Serial Number:			
Test ID:	F034	Test Date:	11/9/2011
Test Number:	1	Test Time:	3:54:14 PM

Component Part Number	Component Serial Number
455-4003	

Test Parameters	Test Specifications	Test Results
Temperature	20.6 -- 22.2	22.2 deg C P
Humidity	10 -- 70	34 %RH P
Velocity	4.20 -- 4.40	4.34 m/s P
Peak Pendulum Force	-5.40 -- -4.70	-5.15 kN P
Time at Peak Pendulum Force	11.80 -- 16.10	13.80 ms P
Peak Pubic Symphysis Force	-1.59 -- -1.23	-1.36 kN P
Time at Peak Pubic Symphysis Force	12.20 -- 17.00	14.60 ms P

All test parameters are within specifications

Technician: **R Weil**

Supervisor: **D Travale**

Test ID: **F034**

Test Time: **3:54:14 PM**

Test Date: **11/9/2011**



www.calspan.com

Calspan - Transportation Research Group

4455 Genesee Street, Buffalo, New York 14225 - Phone (716)632-7500

VERIFICATION REPORT

REFERENCE EQUIPMENT

<u>Manufacturer</u>	<u>Model</u>	<u>Serial Number</u>	<u>Calibration Date</u>
DentonATD	Velocity Trap	1	1/11/2011
Endevco	7231CT	AH5M8	11/8/2011
Denton	3096	LC-465Fy	8/31/2011

Test ID: **F034**

Test Time: **3:54:14 PM**

Test Date: **11/9/2011**

Copyright 2006 Denton ATD, Inc. LabPaq II Version: 1.8.5.0

2 of 2



Test Name:	Pelvis Impact	Revision:	12/14/2006
Sub Test Name:		Spec Type:	NHTSA
ATD Type:	ES-2re		
ATD Serial Number:			
Test ID:	F034	Test Date:	11/9/2011
Test Number:	1	Test Time:	3:54:14 PM

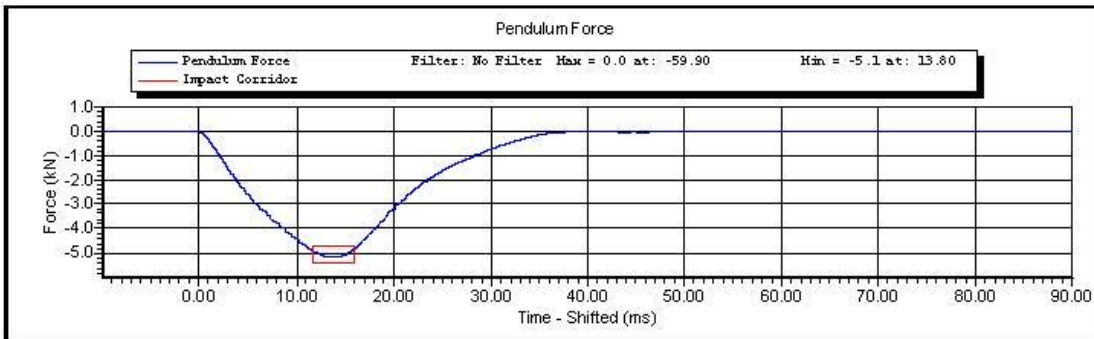
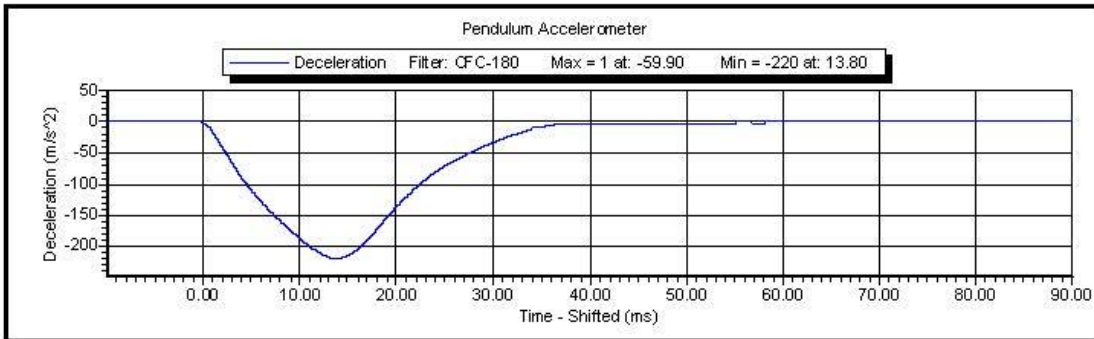

Test ID: **F034**

Test Time: **3:54:14 PM**

Test Date: **11/9/2011**

Copyright 2003 Denton ATD, Inc. LabPaqII Version: 1.8.5.0

1 of 2

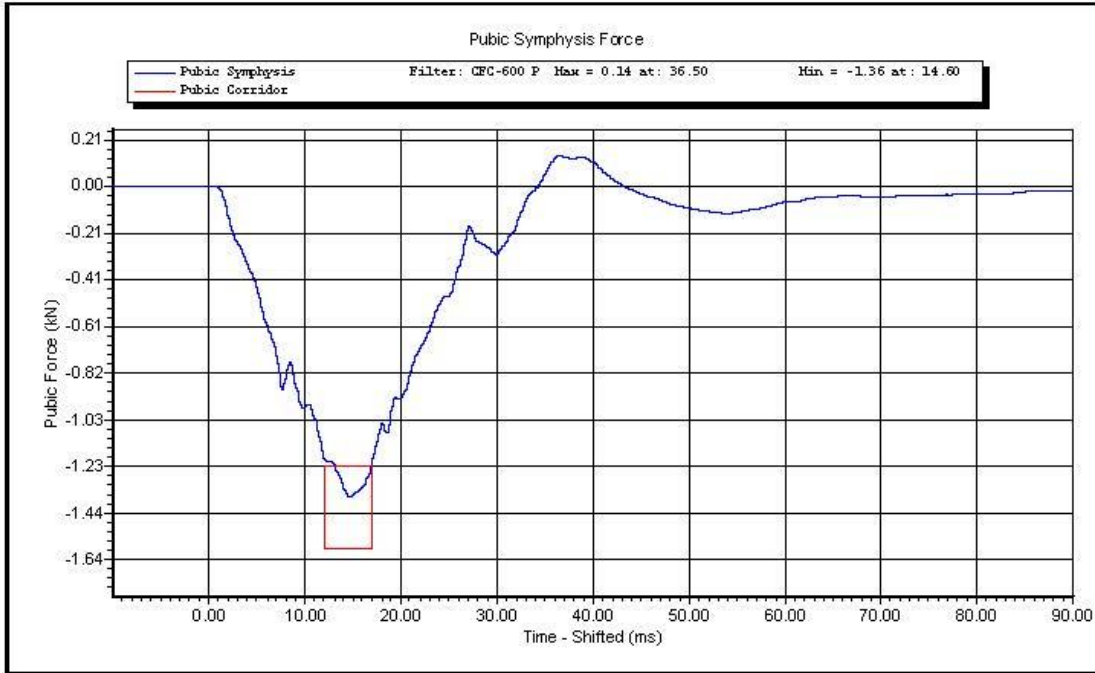

Test ID: **F034**

Test Time: **3:54:14 PM**

Test Date: **11/9/2011**

Copyright 2003 Denton ATD, Inc. LabPaqII Version: 1.8.5.0

2 of 2

CALIBRATION TEST RESULTS

PRE-TEST

SID-IIs No: 300

CONFIGURED FOR LEFT SIDE IMPACT



www.calspan.com

Calspan - Transportation Research Group

4455 Genesee Street, Buffalo, New York 14225 - Phone (716)632-7500

SID-IIsD External Measurements

NHTSA ATD S/N 300

Symbol	Description	Specification	Results	Pass
		mm	mm	
A	Sitting Height	772.0 - 788.0	782	Yes
B	Shoulder Pivot Height	437.0 - 453.0	440	Yes
C	H-Point Height	79.0 - 89.0	83	Yes
D	H-Point from Seat Back	141.0 - 151.0	143	Yes
E	Shoulder Pivot from Backline	97.0 - 107.0	98	Yes
F	Thigh Clearance	119.0 - 135.0	122	Yes
G	Head Breadth	140.0 - 148.0	143	Yes
H	Head Back from Backline	40.0 - 46.0	43	Yes
I	Head Depth	178.0 - 188.0	181	Yes
J	Head Circumference	541.0 - 551.0	545	Yes
K	Buttock to Knee Length	514.0 - 540.0	525	Yes
L	Popliteal Height	343.0 - 369.0	352	Yes
M	Knee Pivot to Floor Height	393.0 - 409.0	397	Yes
N	Buttock Popliteal Length	416.0 - 442.0	433	Yes
O	Chest Depth without Jacket	195.0 - 211.0	204	Yes
P	Foot Length (right)	216.0 - 232.0	220	Yes
P	Foot Length (left)	216.0 - 232.0	220	Yes
Q	Hip Breadth	313.0 - 323.0	315	Yes
R	Arm Length	249.0 - 259.0	253	Yes
S	Knee Joint to Seat back	478.0 - 493.0	483	Yes
V	Shoulder Width (only one arm installed)	341.0 - 357.0	349	Yes
W	Foot Width (right)	78.0 - 94.0	85	Yes
W	Foot Width (left)	78.0 - 94.0	85	Yes
Y	Chest Circumference with Jacket	851.0 - 881.0	866	Yes
Z	Waist Circumference	761.0 - 791.0	777	Yes

Technician: AR

Date: 11/17/2011

SID-IIIsD External Dimension Reference Diagram

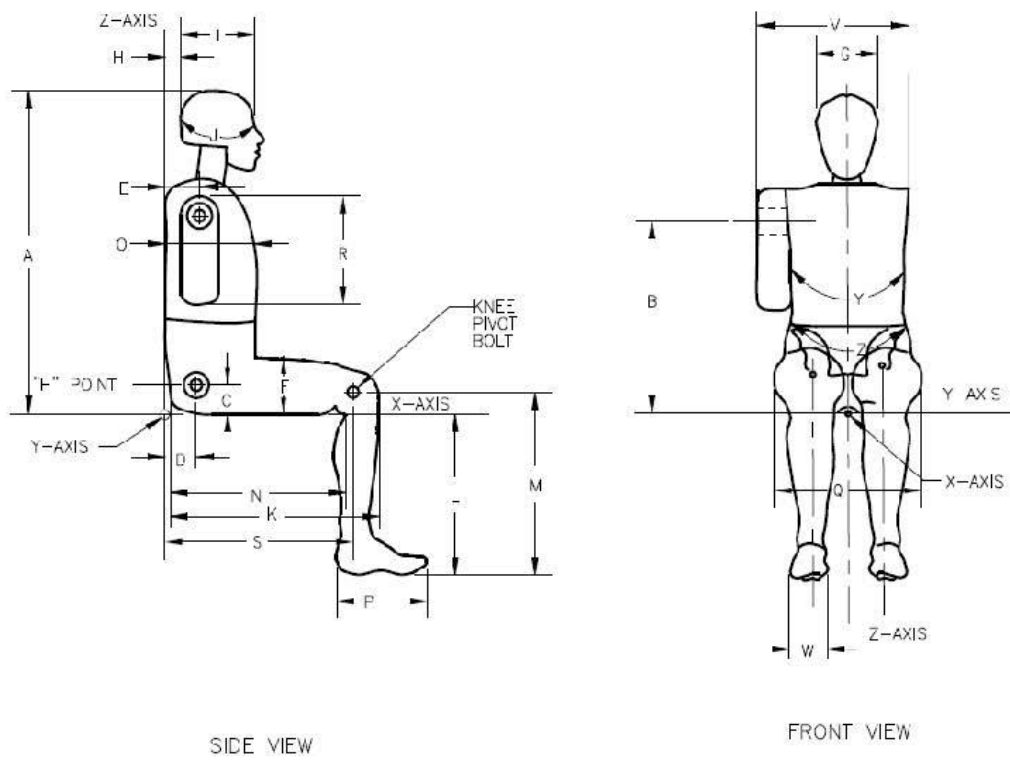



www.calspan.com

Calspan - Transportation Research Group

4455 Genesee Street, Buffalo, New York 14225 - Phone (716)632-7500

VERIFICATION REPORT

Test Name:	Head Drop	Revision:	12/14/2006
Sub Test Name:		Spec Type:	NHTSA
ATD Type:	SID-11s		
ATD Serial Number:	300		
Test ID:		Test Date:	11/7/2011
Test Number:	2	Test Time:	1:57:09 PM

Component Part Number	Component Serial Number
Head Skin - 180-1002	1355

Test Parameters	Test Specifications	Test Results
Temperature	20.6 -- 22.2	22.2 deg C P
Humidity	10 -- 70	33 %RH P
Resultant Acceleration	115.0 -- 137.0	132.5 g P
Oscillation	0.0 -- 15.0	6.8 % P
Fore-Aft Acceleration	-15.0 -- 15.0	8.6 g P

All test parameters are within specifications

Technician: **SZito**

Supervisor: **D. Travale**

Test ID:

Test Time: **1:57:09 PM**

Test Date: **11/7/2011**



www.calspan.com

Calspan - Transportation Research Group

4455 Genesee Street, Buffalo, New York 14225 - Phone (716)632-7500

VERIFICATION REPORT

REFERENCE EQUIPMENT

<u>Manufacturer</u>	<u>Model</u>	<u>Serial Number</u>	<u>Calibration Date</u>
Endevco	7264-2000	P51685	10/31/2011
Endevco	7264-2000	P45019	10/31/2011
Endevco	7264-2000	P51699	10/31/2011

Test ID:

Test Time: **1:57:09 PM**

Test Date: **11/7/2011**

Copyright 2006 Denton ATD, Inc. LabPaq II Version: 1.8.5.0

2 of 2



Calspan - Transportation Research Group

www.calspan.com

4455 Genesee Street, Buffalo, New York 14225 - Phone (716)632-7500

Test Name:	Head Drop	Revision:	12/14/2006
Sub Test Name:		Spec Type:	NHTSA
ATD Type:	SID-11s		
ATD Serial Number:	300		
Test ID:		Test Date:	11/7/2011
Test Number:	2	Test Time:	1:57:09 PM

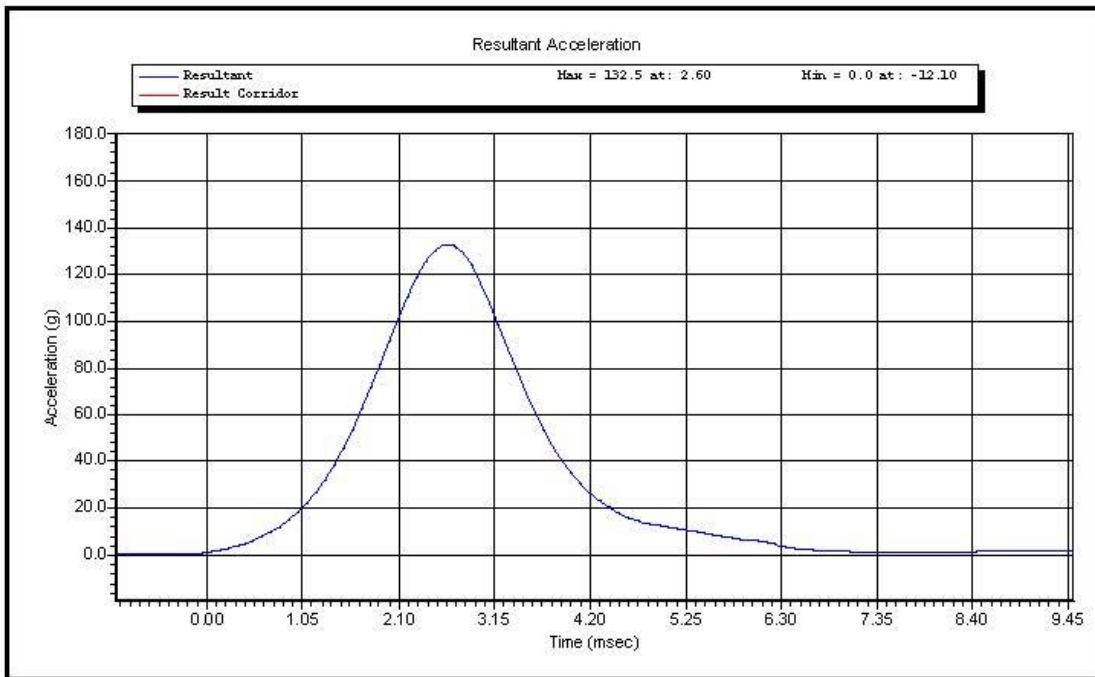

Test ID:

Test Time: **1:57:09 PM**

Test Date: **11/7/2011**

Copyright 2003 Denton ATD, Inc. LabPaqII Version: 1.8.5.0

1 of 2

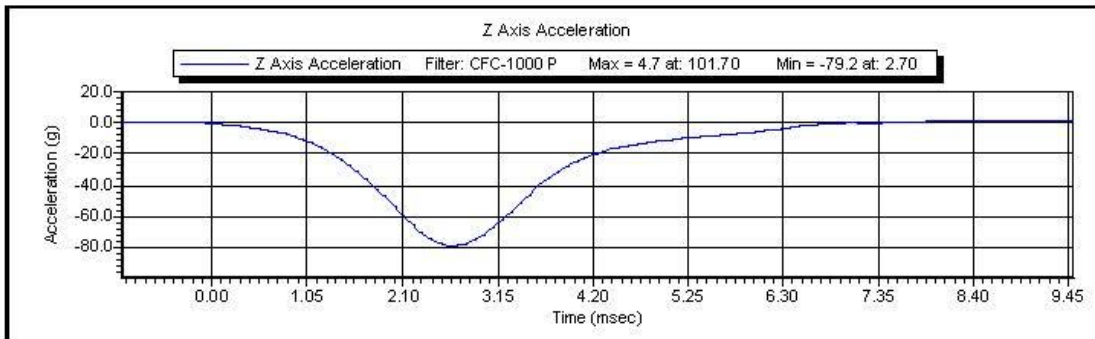
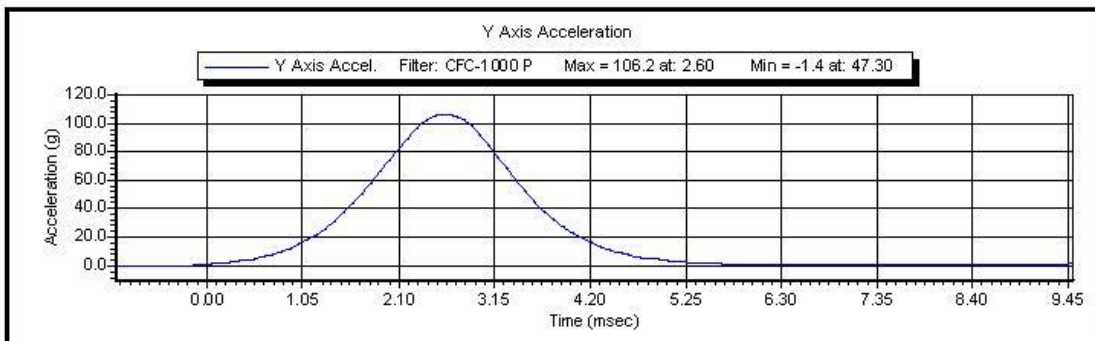
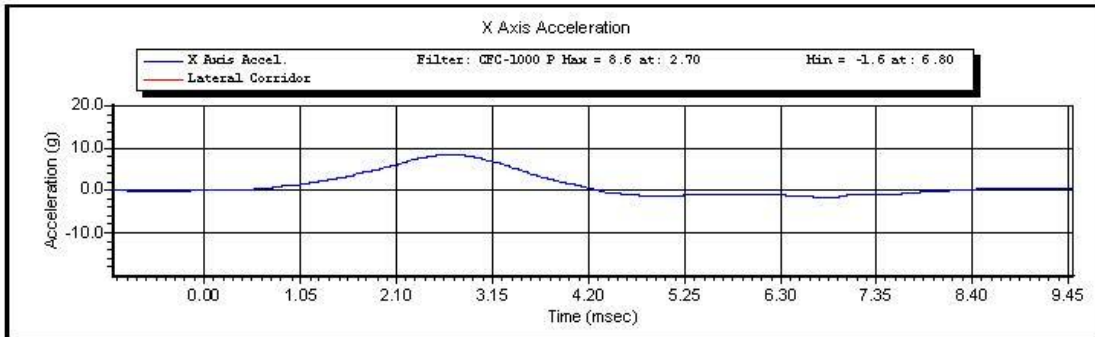

Test ID:

Test Time: 1:57:09 PM

Test Date: 11/7/2011

Copyright 2003 Denton ATD, Inc. LabPaqII Version: 1.8.5.0

2 of 2



www.calspan.com

Calspan - Transportation Research Group

4455 Genesee Street, Buffalo, New York 14225 - Phone (716)632-7500

VERIFICATION REPORT

Test Name:	Neck Pendulum	Revision:	8/24/2009
Sub Test Name:	Left Side	Spec Type:	NHTSA
ATD Type:	SID-11s		
ATD Serial Number:	300		
Test ID:		Test Date:	11/7/2011
Test Number:	3	Test Time:	2:33:57 PM

Component Part Number	Component Serial Number
Neck - 180-2000	787

Test Parameters	Test Specifications	Test Results
Temperature	20.6 -- 22.2	22.2 deg C P
Humidity	10 -- 70	34 %RH P
Velocity	5.51 -- 5.63	5.61 m/s P
Pendulum Impulse at 10 ms	2.20 -- 2.80	2.43 m/s P
Pendulum Impulse at 15 ms	3.30 -- 4.10	3.57 m/s P
Pendulum Impulse at 20 ms	4.40 -- 5.40	4.80 m/s P
Pendulum Impulse at 25 ms	5.40 -- 6.10	5.67 m/s P
Pendulum Impulse between 25 and 100 ms	5.50 -- 6.20	5.75 m/s P
Max D Plane Rotation	71.0 -- 81.0	75.2 degrees P
Time at Max Rotation	50.0 -- 70.0	62.1 ms P
Moment about OC	-44.0 -- -36.0	-41.8 Nm P
Moment Decay to Zero	102.0 -- 126.0	113.9 ms P

All test parameters are within specifications

Technician: **S. Zito**
Supervisor: **D. Travale**

Test ID:

Test Time: **2:33:57 PM**

Test Date: **11/7/2011**



www.calspan.com

Calspan - Transportation Research Group

4455 Genesee Street, Buffalo, New York 14225 - Phone (716)632-7500

VERIFICATION REPORT

REFERENCE EQUIPMENT

<u>Manufacturer</u>	<u>Model</u>	<u>Serial Number</u>	<u>Calibration Date</u>
DentonATD	Velocity Trap	1	1/11/2011
Endevco	7231CT	C16510	10/3/2011
Denton	1716A	LC-1591 Fy	6/20/2011
Denton	1716A	LC-1591 Mx	6/20/2011
DentonATD	78051-342	184	5/8/2011
DentonATD	78051-342	174	5/8/2011
DentonATD	78051-342	185	5/8/2011

Test ID:

Test Time: 2:33:57 PM

Test Date: 11/7/2011



Calspan - Transportation Research Group

www.calspan.com

4455 Genesee Street, Buffalo, New York 14225 - Phone (716)632-7500

Test Name:	Neck Pendulum	Revision:	8/24/2009
Sub Test Name:	Left Side	Spec Type:	NHTSA
ATD Type:	SID-11s		
ATD Serial Number:	300		
Test ID:		Test Date:	11/7/2011
Test Number:	3	Test Time:	2:33:57 PM

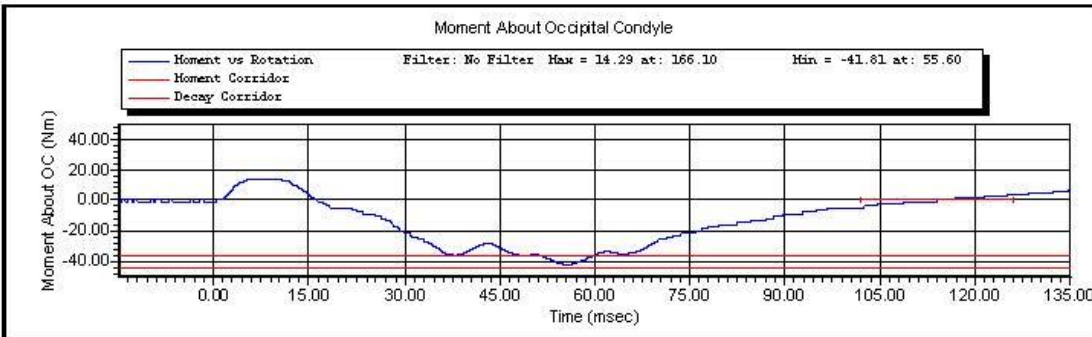
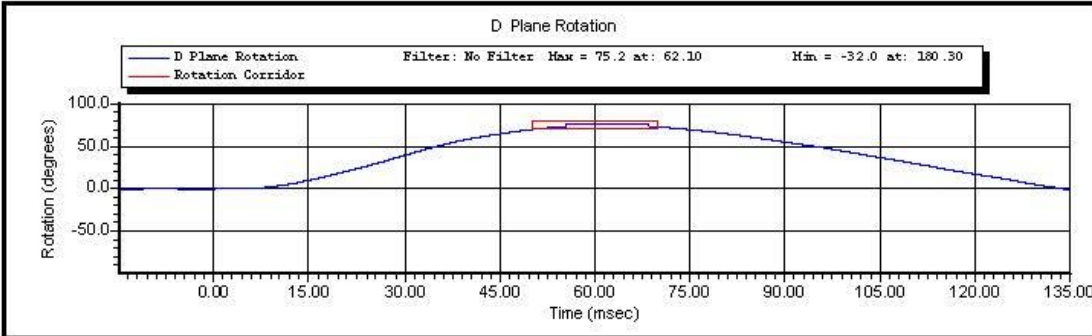

Test ID:

Test Time: **2:33:57 PM**

Test Date: **11/7/2011**

Copyright 2003 Denton ATD, Inc. LabPaqII Version: 1.8.5.0

1 of 2



www.calspan.com

Calspan - Transportation Research Group

4455 Genesee Street, Buffalo, New York 14225 - Phone (716)632-7500

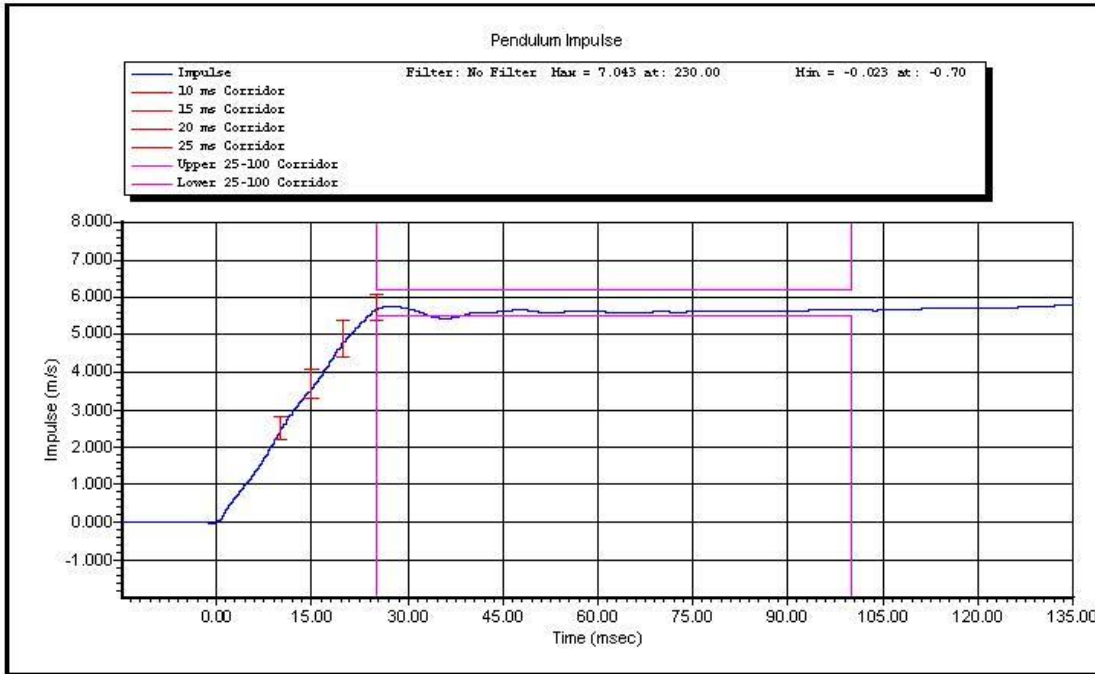

Test ID:

Test Time: 2:33:57 PM

Test Date: 11/7/2011

Copyright 2003 Denton ATD, Inc. LabPaqII Version: 1.8.5.0

2 of 2



www.calspan.com

Calspan - Transportation Research Group

4455 Genesee Street, Buffalo, New York 14225 - Phone (716)632-7500

VERIFICATION REPORT

Test Name:	Shoulder Impact	Revision:	8/24/2009
Sub Test Name:		Spec Type:	NHTSA
ATD Type:	SID-11s		
ATD Serial Number:	300		
Test ID:		Test Date:	11/7/2011
Test Number:	1	Test Time:	4:41:53 PM

Component Part Number	Component Serial Number
Shoulder Rib 180-3355	168
Left Arm 180-6011-1	822

Test Parameters	Test Specifications	Test Results
Temperature	20.6 -- 22.2	21.80 deg C P
Humidity	10.0 -- 70.0	37.7 %RH P
Velocity	4.20 -- 4.40	4.24 m/s P
Probe Acceleration	13.0 -- 18.0	16.4 g P
Shoulder Deflection	28.0 -- 37.0	28.3 mm P
T1 Acceleration	17.0 -- 22.0	21.1 g P

All test parameters are within specifications

Technician: **A. Rudniski**

Supervisor: **D. Travale**

Test ID:

Test Time: **4:41:53 PM**

Test Date: **11/7/2011**



www.calspan.com

Calspan - Transportation Research Group

4455 Genesee Street, Buffalo, New York 14225 - Phone (716)632-7500

VERIFICATION REPORT

REFERENCE EQUIPMENT

<u>Manufacturer</u>	<u>Model</u>	<u>Serial Number</u>	<u>Calibration Date</u>
DentonATD	Velocity Trap	1	1/11/2011
Endevco	7264-2000	P71267	11/2/2011
Servo	180-3885	DS-1063	10/31/2011
Endevco	7264-2000	P58806	11/3/2011

Test ID:

Test Time: **4:41:53 PM**

Test Date: **11/7/2011**

Copyright 2006 Denton ATD, Inc. LabPaq II Version: 1.8.5.0

2 of 2



Calspan - Transportation Research Group

www.calspan.com

4455 Genesee Street, Buffalo, New York 14225 - Phone (716)632-7500

Test Name:	Shoulder Impact	Revision:	8/24/2009
Sub Test Name:		Spec Type:	NHTSA
ATD Type:	SID-11s		
ATD Serial Number:	300		
Test ID:		Test Date:	11/7/2011
Test Number:	1	Test Time:	4:41:53 PM

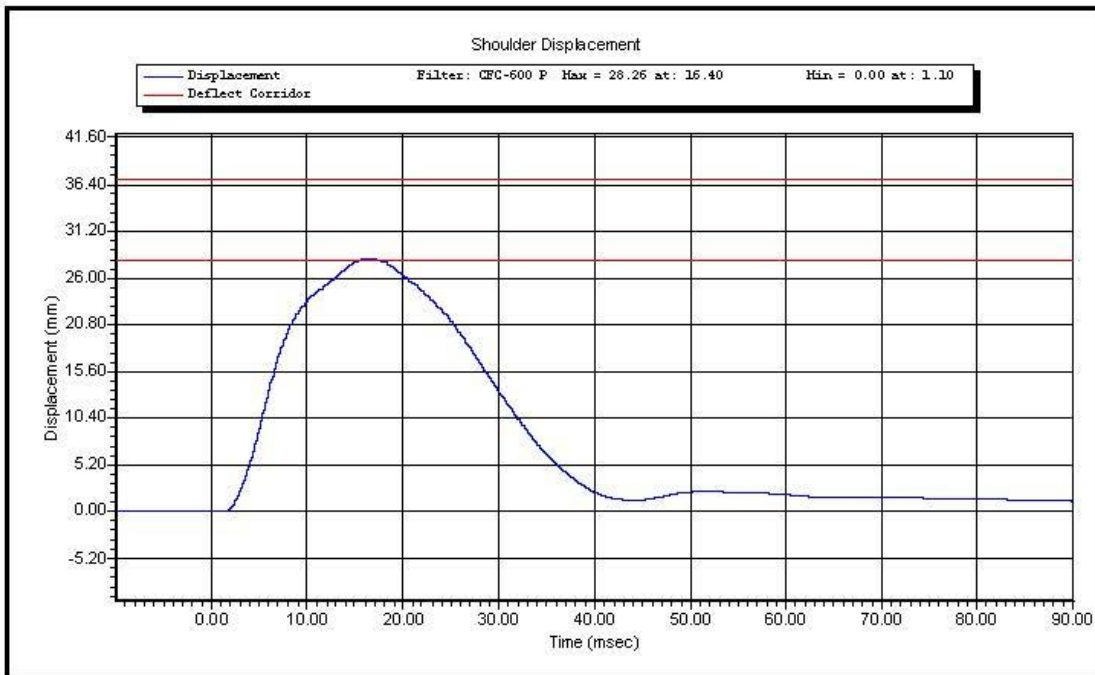

Test ID:

Test Time: **4:41:53 PM**

Test Date: **11/7/2011**

Copyright 2003 Denton ATD, Inc. LabPacII Version: 1.8.5.0

1 of 2

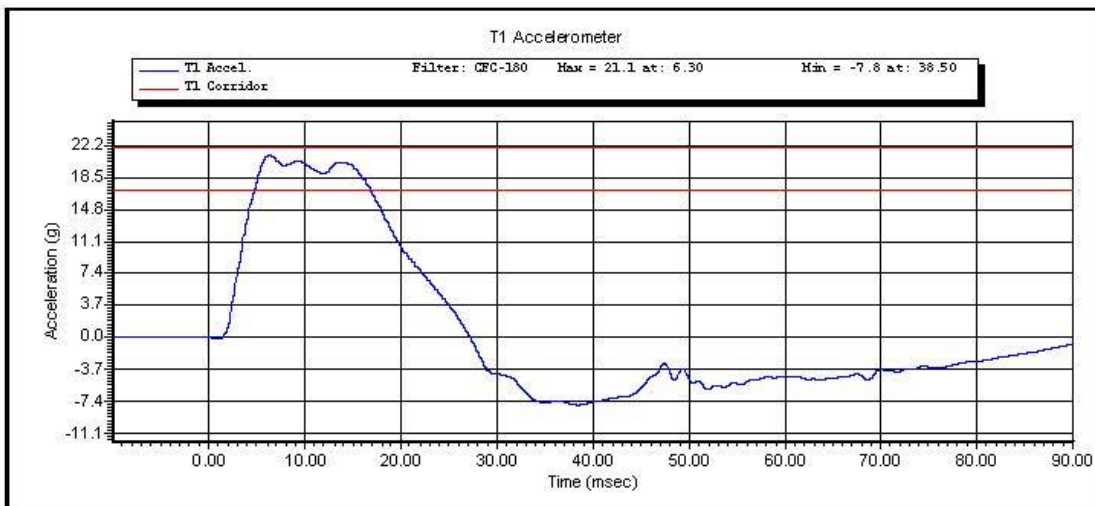
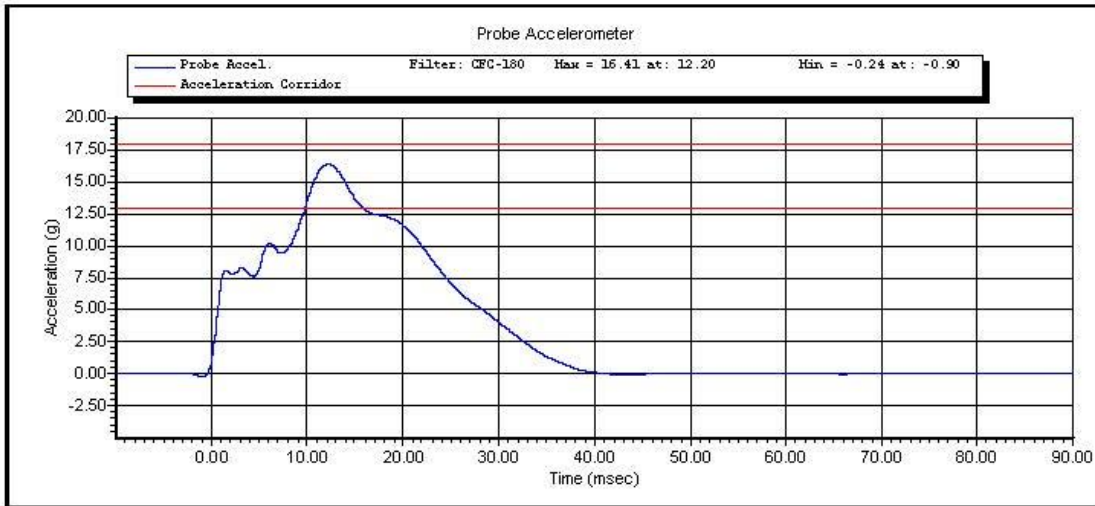

Test ID:

Test Time: 4:41:53 PM

Test Date: 11/7/2011

Copyright 2003 Denton ATD, Inc. LabPaqII Version: 1.8.5.0

2 of 2



www.calspan.com

Calspan - Transportation Research Group

4455 Genesee Street, Buffalo, New York 14225 - Phone (716)632-7500

VERIFICATION REPORT

Test Name:	Thorax Impact with Arm	Revision:	8/24/2009
Sub Test Name:		Spec Type:	NHTSA
ATD Type:	SID-11s		
ATD Serial Number:	300		
Test ID:		Test Date:	11/8/2011
Test Number:	2	Test Time:	1:59:05 PM

Component Part Number	Component Serial Number
Thorax Ribs 1, 2, 3 180-3362	2024, 2061, 2062
Shoulder Rib 180-3355	168
Left Arm 180-6011-1	822

Test Parameters	Test Specifications	Test Results
Temperature	20.6 -- 22.2	22.1 deg C P
Humidity	10 -- 70	44 %RH P
Velocity	6.60 -- 6.80	6.72 m/s P
Probe Acceleration after 5ms	30.0 -- 36.0	34.8 g P
Upper Thorax Rib Deflection	25.0 -- 32.0	26.4 mm P
Mid Thorax Rib Deflection	30.0 -- 36.0	31.2 mm P
Lower Thorax Rib Deflection	32.0 -- 38.0	32.0 mm P
Upper Spine Acceleration ("y")	34.0 -- 43.0	41.7 g P
Lower Spine Acceleration ("y")	29.0 -- 37.0	36.7 g P
Shoulder Deflection	31.0 -- 40.0	35.4 mm P

All test parameters are within specifications

Technician: **SZito**

Supervisor: **D.Travale**

Test ID:

Test Time: **1:59:05 PM**

Test Date: **11/8/2011**



www.calspan.com

Calspan - Transportation Research Group

4455 Genesee Street, Buffalo, New York 14225 - Phone (716)632-7500

VERIFICATION REPORT

REFERENCE EQUIPMENT

<u>Manufacturer</u>	<u>Model</u>	<u>Serial Number</u>	<u>Calibration Date</u>
DentonATD	Velocity Trap	1	1/11/2011
Endevco	7231CT	AH5M8	11/8/2011
Servo	180-3885	DS-1121	10/29/2011
Servo	180-3885	DS-1151	10/31/2011
Servo	180-3885	DS-1156	10/31/2012
Endevco	7264-2000	P58806	11/3/2011
Endevco	7264-2000	P64147	11/1/2011
Servo	180-3885	DS-1063	10/31/2011

Test ID:

Test Time: 1:59:05 PM

Test Date: 11/8/2011



Calspan - Transportation Research Group

www.calspan.com

4455 Genesee Street, Buffalo, New York 14225 - Phone (716)632-7500

Test Name:	Thorax Impact with Arm	Revision:	8/24/2009
Sub Test Name:		Spec Type:	NHTSA
ATD Type:	SID-IIs		
ATD Serial Number:	300		
Test ID:		Test Date:	11/8/2011
Test Number:	2	Test Time:	1:59:05 PM

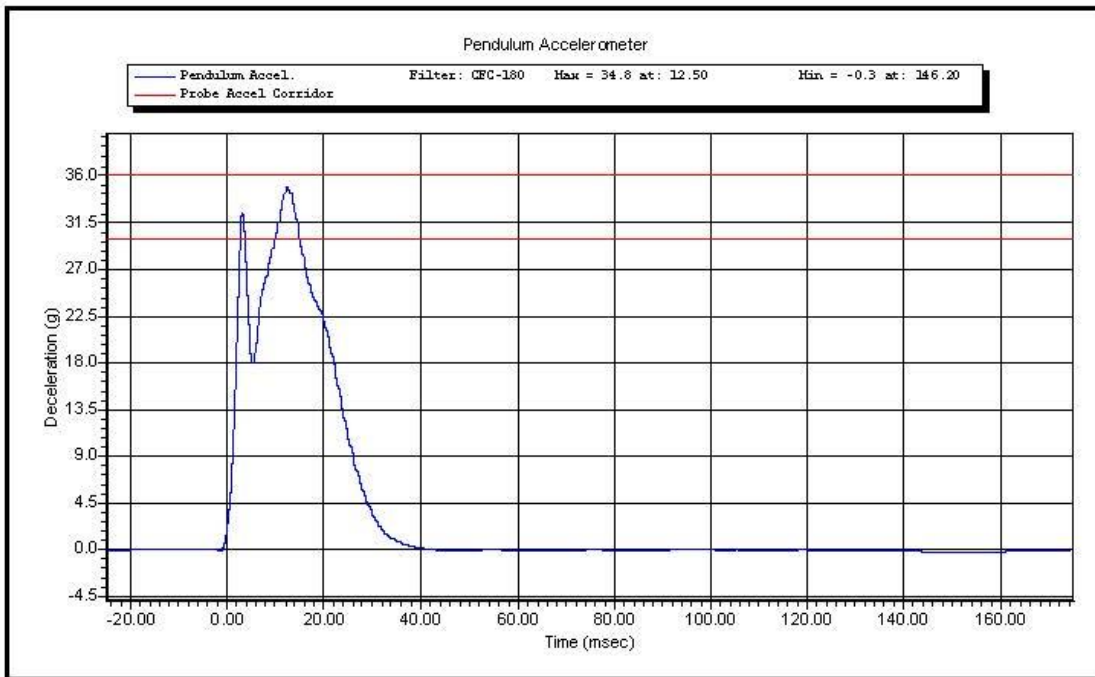

Test ID:

Test Time: **1:59:05 PM**

Test Date: **11/8/2011**

Copyright 2003 Denton ATD, Inc. LabPaqII Version: 1.8.5.0

1 of 3

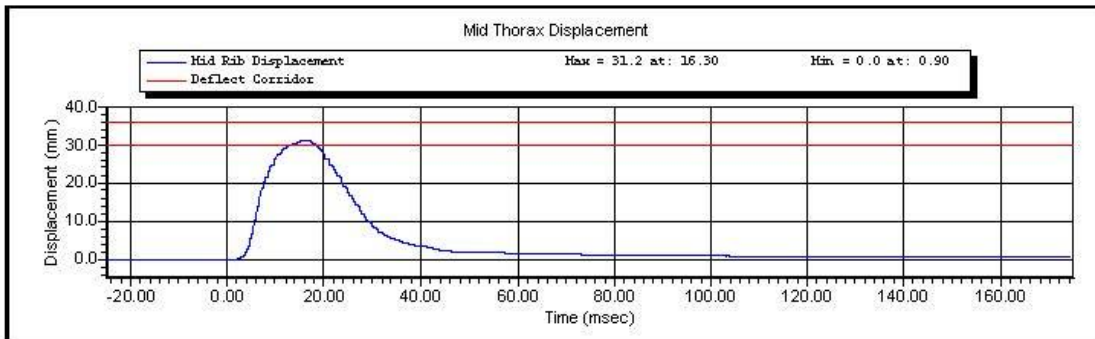
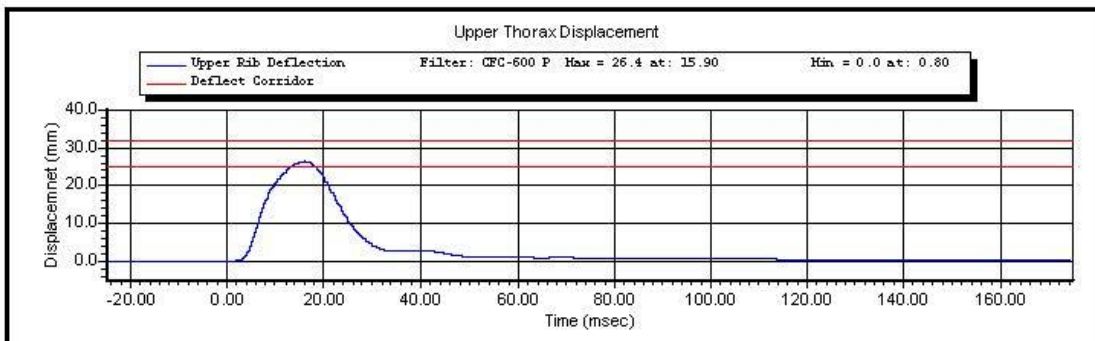
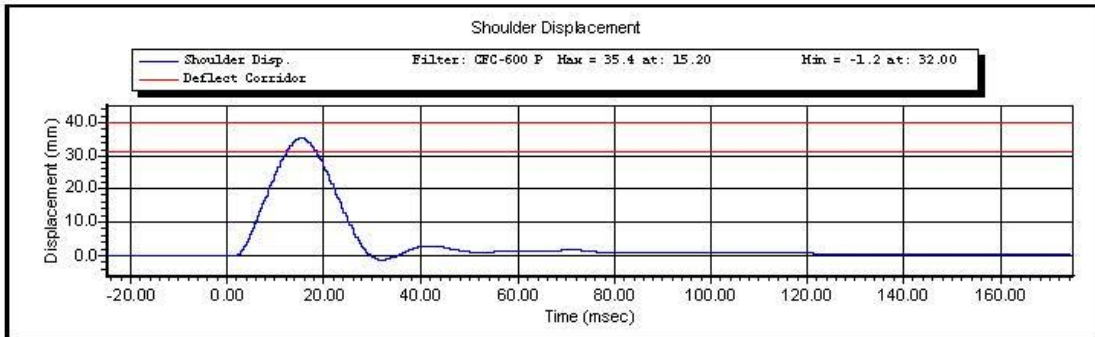

Test ID:

Test Time: 1:59:05 PM

Test Date: 11/8/2011

Copyright 2003 Denton ATD, Inc. LabPaqII Version: 1.8.5.0

2 of 3

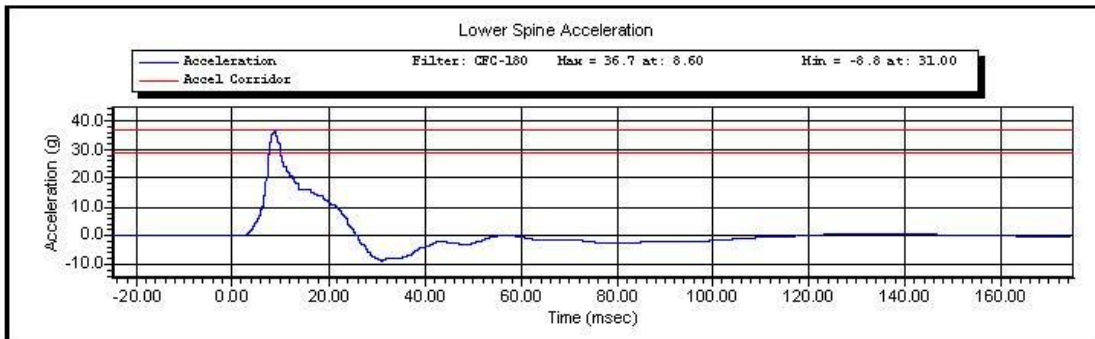
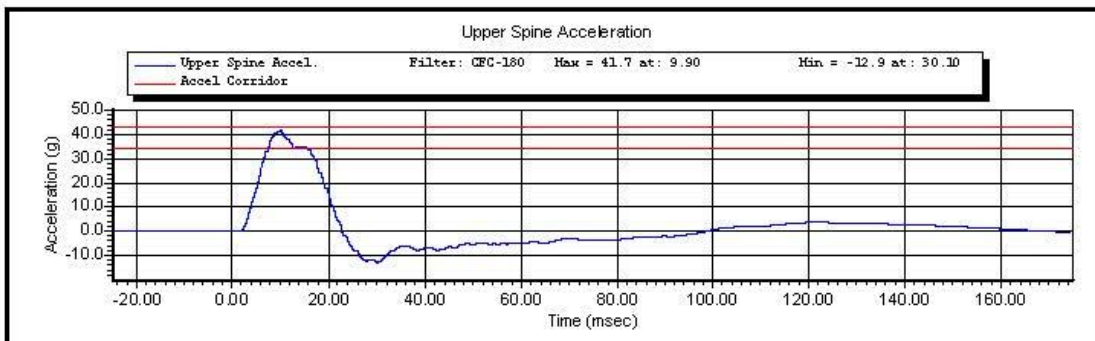
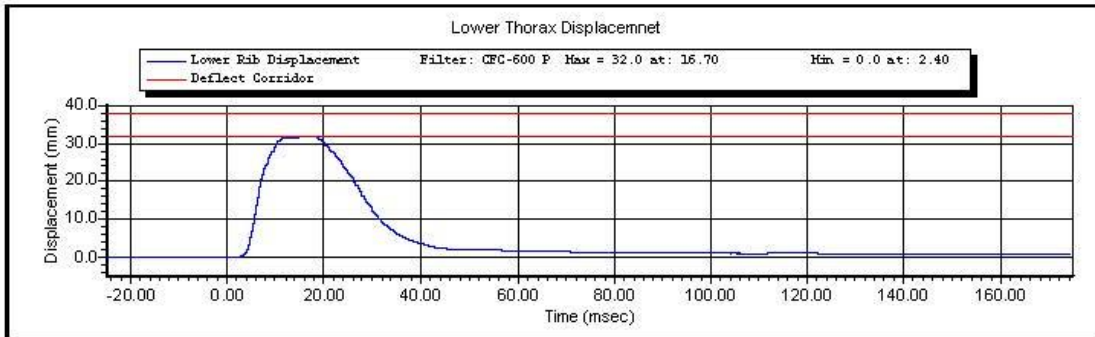

Test ID:

Test Time: 1:59:05 PM

Test Date: 11/8/2011

Copyright 2003 Denton ATD, Inc. LabPaqII Version: 1.8.5.0

3 of 3



www.calspan.com

Calspan - Transportation Research Group

4455 Genesee Street, Buffalo, New York 14225 - Phone (716)632-7500

VERIFICATION REPORT

Test Name:	Thorax Impact without Arm	Revision:	8/24/2009
Sub Test Name:		Spec Type:	NHTSA
ATD Type:	SID-11s		
ATD Serial Number:	300		
Test ID:		Test Date:	11/8/2011
Test Number:	1	Test Time:	9:09:55 AM

Component Part Number	Component Serial Number
Thorax Ribs 1, 2, 3	2024, 2061, 2062

Test Parameters	Test Specifications	Test Results
Temperature	20.6 -- 22.2	21.6 deg C P
Humidity	10 -- 70	50 %RH P
Velocity	4.20 -- 4.40	4.33 m/s P
Probe Acceleration	14.0 -- 18.0	16.7 g P
Upper Thorax Rib Deflection	32.0 -- 40.0	35.0 mm P
Mid Thorax Rib Deflection	39.0 -- 45.0	41.2 mm P
Lower Thorax Rib Deflection	35.0 -- 43.0	37.7 mm P
Upper Spine Acceleration T1	13.0 -- 17.0	16.3 g P
Lower Spine Acceleration T12	7.0 -- 11.0	9.5 g P

All test parameters are within specifications

Technician: **R Weil**

Supervisor: **D Travale**

Test ID:

Test Time: **9:09:55 AM**

Test Date: **11/8/2011**



www.calspan.com

Calspan - Transportation Research Group

4455 Genesee Street, Buffalo, New York 14225 - Phone (716)632-7500

VERIFICATION REPORT

REFERENCE EQUIPMENT

<u>Manufacturer</u>	<u>Model</u>	<u>Serial Number</u>	<u>Calibration Date</u>
DentonATD	Velocity Trap	1	1/11/2011
Endevco	7264-2000	P71267	11/2/2011
Servo	180-3885	DS-1121	10/29/2011
Servo	180-3885	DS-1151	10/31/2011
Servo	180-3885	DS-1156	10/31/2011
Endevco	7264-2000	P58806	11/3/2011
Endevco	7264-2000	P64147	11/1/2011

Test ID:

Test Time: **9:09:55 AM**

Test Date: **11/8/2011**



Calspan - Transportation Research Group

www.calspan.com

4455 Genesee Street, Buffalo, New York 14225 - Phone (716)632-7500

Test Name:	Thorax Impact without Arm	Revision:	8/24/2009
Sub Test Name:		Spec Type:	NHTSA
ATD Type:	SID-11s		
ATD Serial Number:	300		
Test ID:		Test Date:	11/8/2011
Test Number:	1	Test Time:	9:09:55 AM

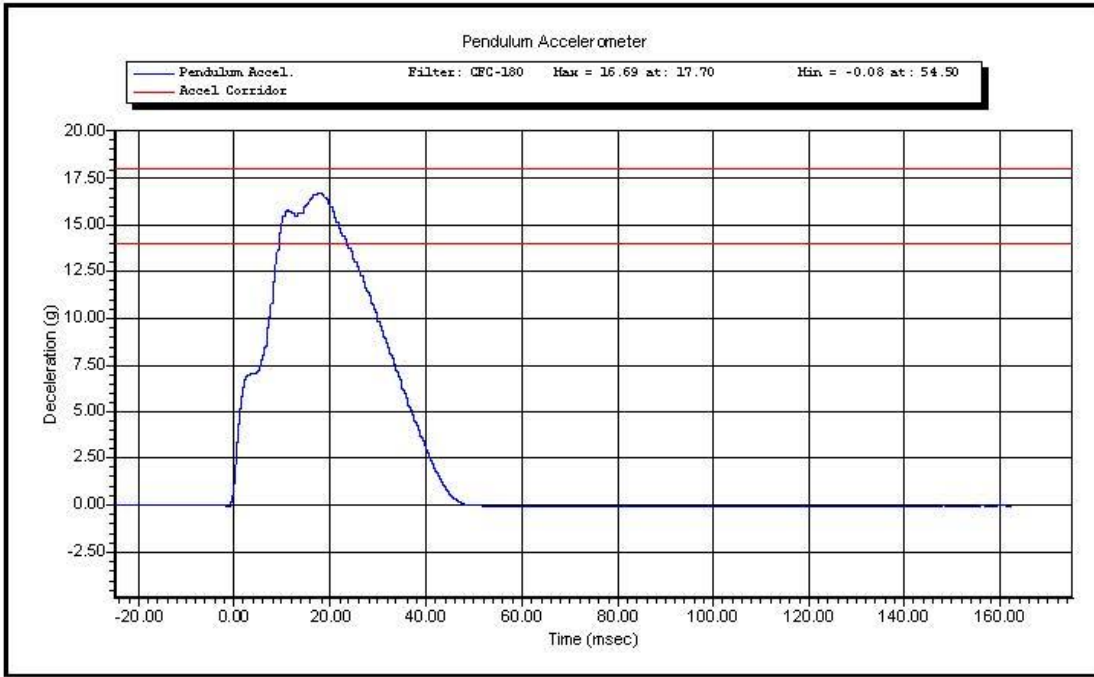

Test ID:

Test Time: **9:09:55 AM**

Test Date: **11/8/2011**

Copyright 2003 Denton ATD, Inc. LabPaqII Version: 1.8.5.0

1 of 3

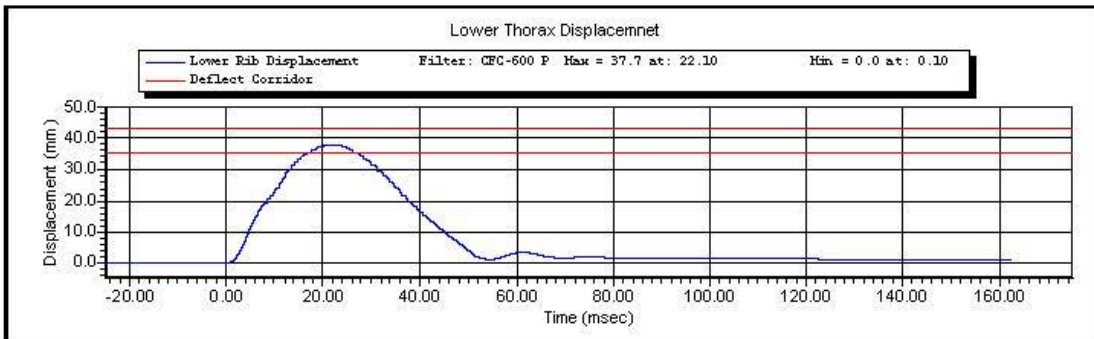
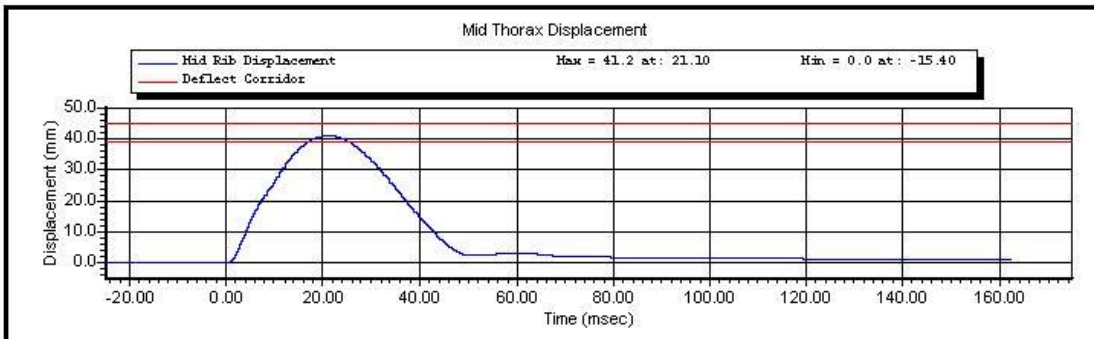
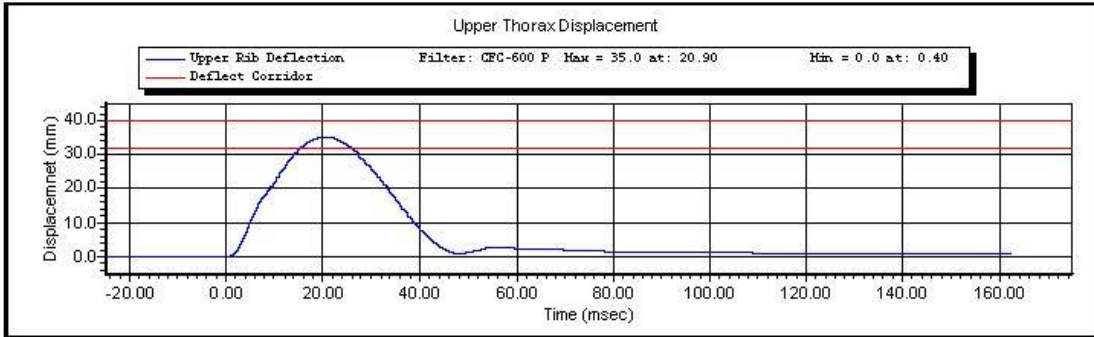

Test ID:

Test Time: 9:09:55 AM

Test Date: 11/8/2011

Copyright 2003 Denton ATD, Inc. LabPaqII Version: 1.8.5.0

2 of 3

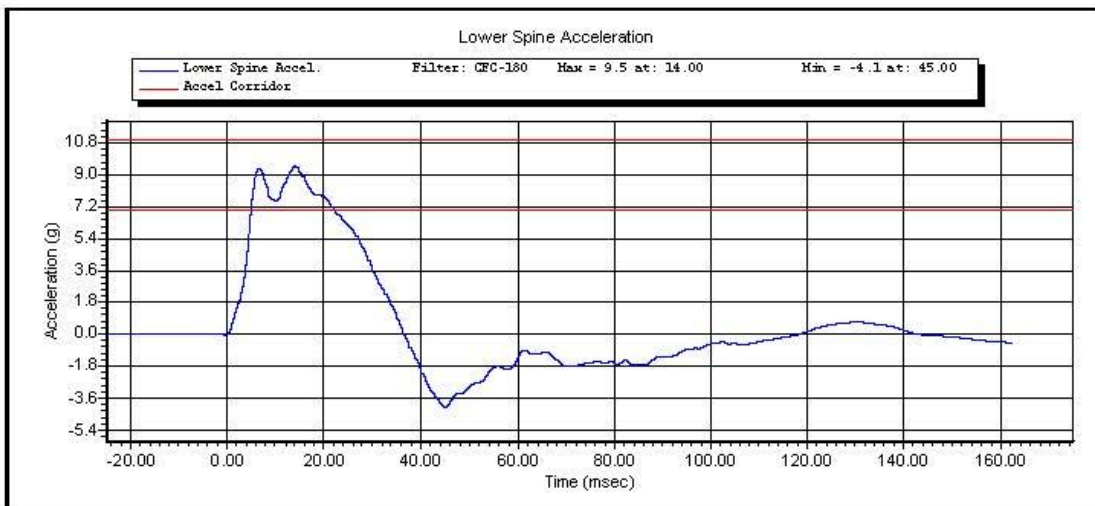
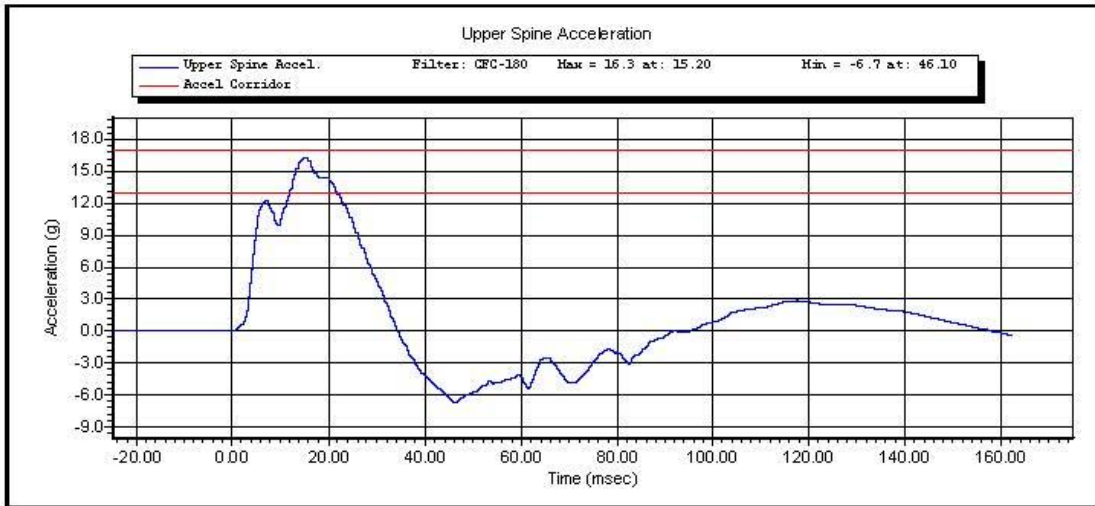

Test ID:

Test Time: 9:09:55 AM

Test Date: 11/8/2011

Copyright 2003 Denton ATD, Inc. LabPaqII Version: 1.8.5.0

3 of 3



www.calspan.com

Calspan - Transportation Research Group

4455 Genesee Street, Buffalo, New York 14225 - Phone (716)632-7500

VERIFICATION REPORT

Test Name:	Abdominal Impact	Revision:	8/24/2009
Sub Test Name:		Spec Type:	NHTSA
ATD Type:	SID-11s		
ATD Serial Number:	300		
Test ID:		Test Date:	11/17/2011
Test Number:	1	Test Time:	11:49:28 AM

Component Part Number	Component Serial Number
Abdomen Ribs 4, 5	2024, 2061

Test Parameters	Test Specifications	Test Results
Temperature	20.6 -- 22.2	21.4 deg C P
Humidity	10 -- 70	26 %RH P
Velocity	4.20 -- 4.40	4.34 m/s P
Probe Acceleration	12.0 -- 16.0	16.0 g P
Upper Abdominal Rib Deflection	36.0 -- 47.0	39.7 mm P
Lower Abdominal Rib Deflection	33.0 -- 44.0	35.9 mm P
Lower Spine Acceleration - T12	9.0 -- 14.0	12.6 g P

All test parameters are within specifications

Technician: **A. Rudniski**
Supervisor: **D. Travale**

Test ID:

Test Time: **11:49:28 AM**

Test Date: **11/17/2011**



www.calspan.com

Calspan - Transportation Research Group

4455 Genesee Street, Buffalo, New York 14225 - Phone (716)632-7500

VERIFICATION REPORT

REFERENCE EQUIPMENT

<u>Manufacturer</u>	<u>Model</u>	<u>Serial Number</u>	<u>Calibration Date</u>
DentonATD	Velocity Trap	1	1/11/2011
Endevco	7231CT	AH5M8	11/8/2011
Servo	180-3885	DS-1162	11/3/2011
Servo	180-3885	DS-1622	11/3/2011
Endevco	7264-2000	P64147	11/1/2011

Test ID:

Test Time: **11:49:28 AM**

Test Date: **11/17/2011**

Copyright 2006 Denton ATD, Inc. LabPaq II Version: 1.8.5.0

2 of 2



Calspan - Transportation Research Group

www.calspan.com

4455 Genesee Street, Buffalo, New York 14225 - Phone (716)632-7500

Test Name:	Abdominal Impact	Revision:	8/24/2009
Sub Test Name:		Spec Type:	NHTSA
ATD Type:	SID-11s		
ATD Serial Number:	300		
Test ID:		Test Date:	11/17/2011
Test Number:	1	Test Time:	11:49:28 AM

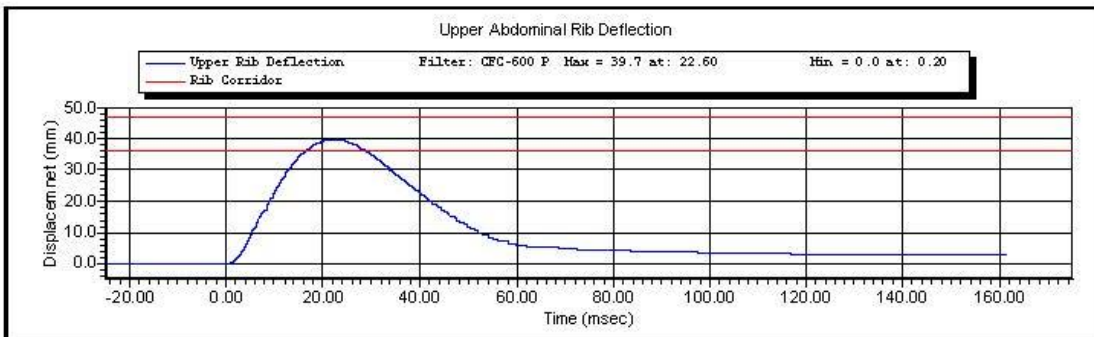
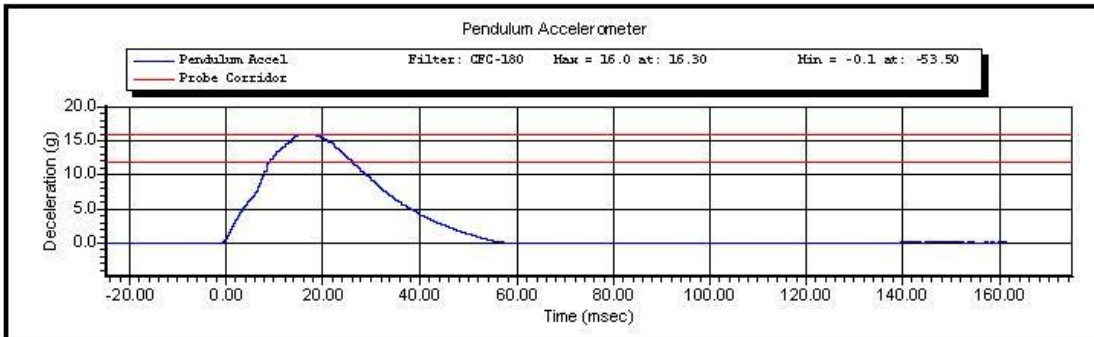

Test ID:

Test Time: **11:49:28 AM**

Test Date: **11/17/2011**

Copyright 2003 Denton ATD, Inc. LabPaqII Version: 1.8.5.0

1 of 2

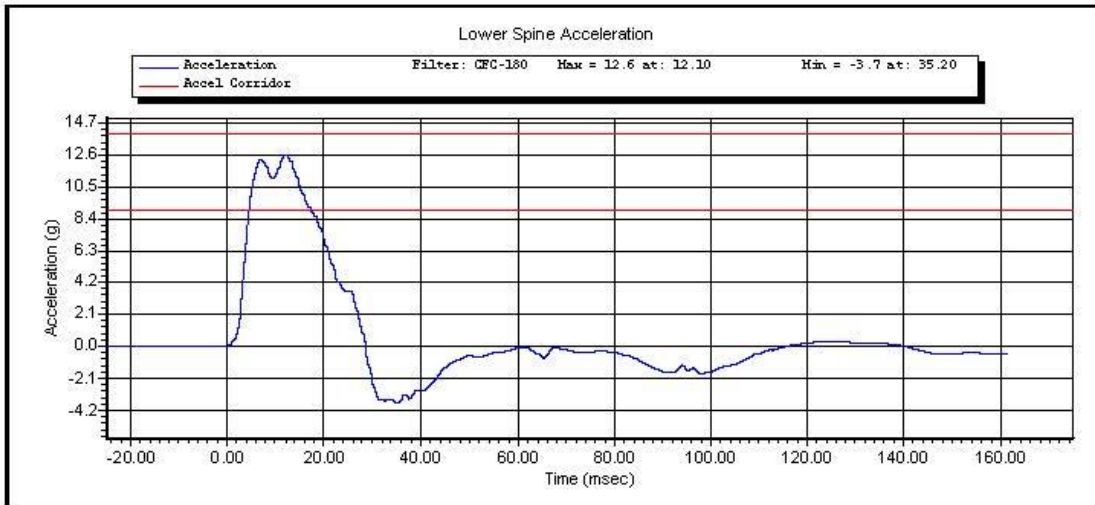
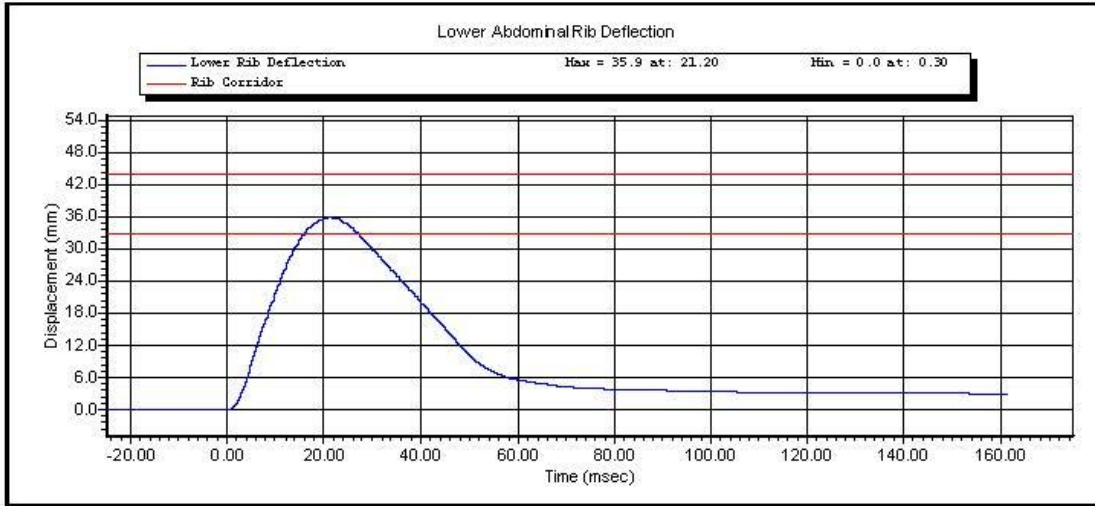

Test ID:

Test Time: 11:49:28 AM

Test Date: 11/17/2011

Copyright 2003 Denton ATD, Inc. LabPaqII Version: 1.8.5.0

2 of 2

Resultant Data - SIDIIs Plug Compression

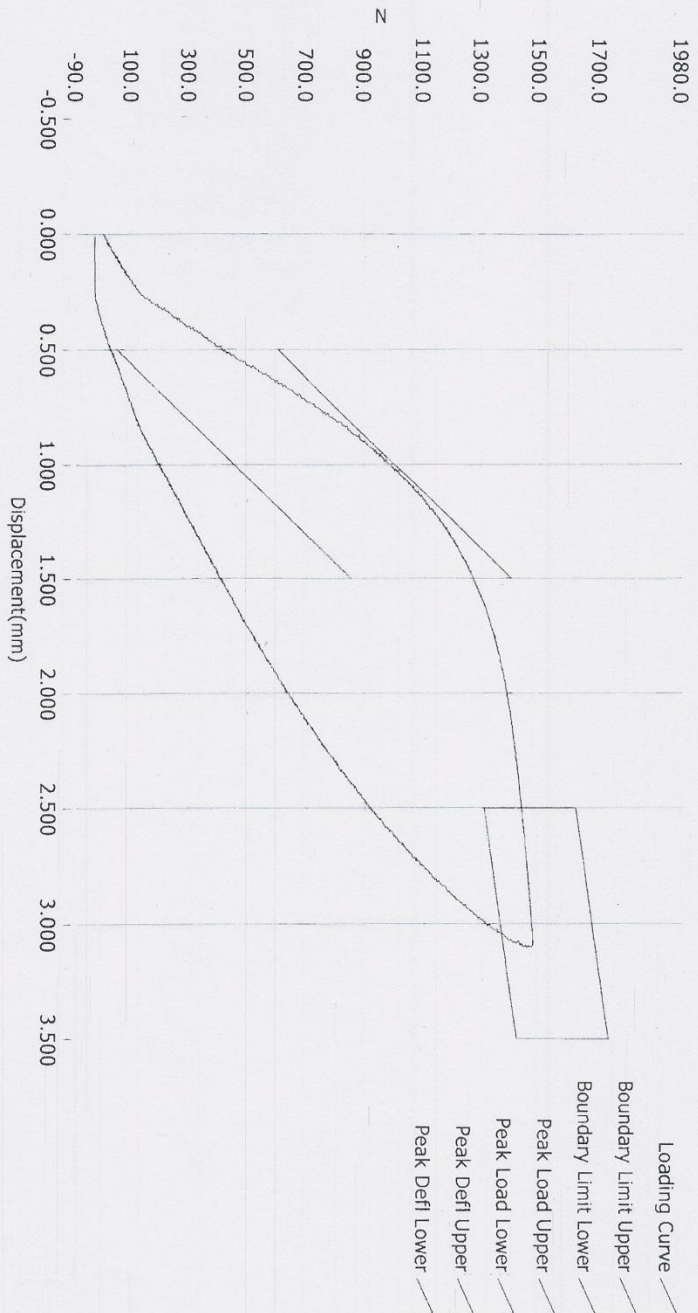

ATD Calibration Lab

<u>Test ID</u>	<u>Part Serial Number</u>	<u>Test Date</u>	<u>Test Time</u>
		9/23/2010	7:28 AM
<u>Cert ID</u>	<u>ATD Serial Number</u>	<u>ATD Type</u>	
	36408	SIDIIs	

Current Date : 9/23/2010

Current Time : 07:29:26

FULL

Resultant Data - SIDIIs Plug Compression

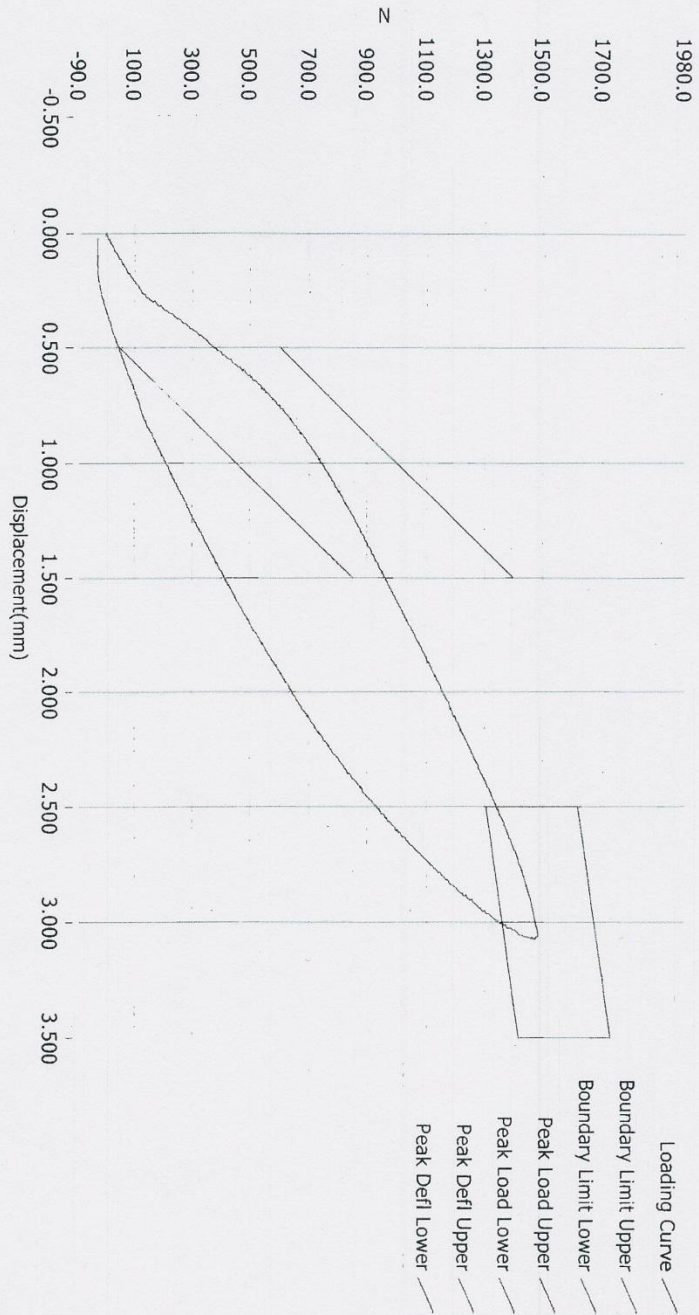

ATD Calibration Lab

Test ID	Part Serial Number	Test Date	Test Time
Cent ID	ATD Serial Number	ATD Type	
	36555	SIDIIs	

Current Date : 9/24/2010

Current Time : 07:05:03

CPRT



www.calspan.com

Calspan - Transportation Research Group

4455 Genesee Street, Buffalo, New York 14225 - Phone (716)632-7500

VERIFICATION REPORT

Test Name:	Pelvis	Revision:	8/24/2009
Sub Test Name:	Acetabulum Impact	Spec Type:	NHTSA
ATD Type:	SID-11s		
ATD Serial Number:	300		
Test ID:		Test Date:	11/16/2011
Test Number:	1	Test Time:	1:39:05 PM

Component Part Number	Component Serial Number
180-4343 Pelvis Flesh	D13396
FTSS Certification Plug - 1474N	36555
FTSS Full Scale Test Plug - 1467N	36408

Test Parameters	Test Specifications	Test Results
Temperature	20.6 -- 22.2	21.9 deg C P
Humidity	10 -- 70	47 %RH P
Velocity	6.60 -- 6.80	6.64 m/s P
Peak Probe Acceleration	38.0 -- 47.0	45.5 g P
Peak Pelvis Acceleration	34.0 -- 42.0	40.1 g P
Peak Acetabulum Force	3.60 -- 4.30	3.70 kN P

All test parameters are within specifications

Technician: **A. Rudniski**

Supervisor: **D. Travale**

Test ID:

Test Time: **1:39:05 PM**

Test Date: **11/16/2011**



www.calspan.com

Calspan - Transportation Research Group

4455 Genesee Street, Buffalo, New York 14225 - Phone (716)632-7500

VERIFICATION REPORT

REFERENCE EQUIPMENT

<u>Manufacturer</u>	<u>Model</u>	<u>Serial Number</u>	<u>Calibration Date</u>
DentonATD	Velocity Trap	1	1/11/2011
Endevco	7231CT	AH5M8	11/8/2011
Endevco	7264-2000	P15526	10/31/2011
DentonATD	3249J	LC-275a	11/3/2011

Test ID:

Test Time: **1:39:05 PM**

Test Date: **11/16/2011**



Calspan - Transportation Research Group

www.calspan.com

4455 Genesee Street, Buffalo, New York 14225 - Phone (716)632-7500

Test Name:	Pelvis	Revision:	8/24/2009
Sub Test Name:	Acetabulum Impact	Spec Type:	NHTSA
ATD Type:	SID-11s		
ATD Serial Number:	300		
Test ID:		Test Date:	11/16/2011
Test Number:	1	Test Time:	1:39:05 PM

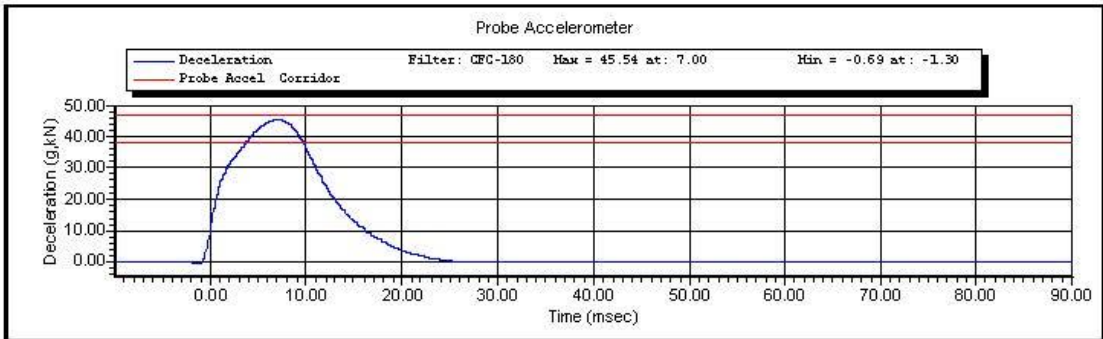
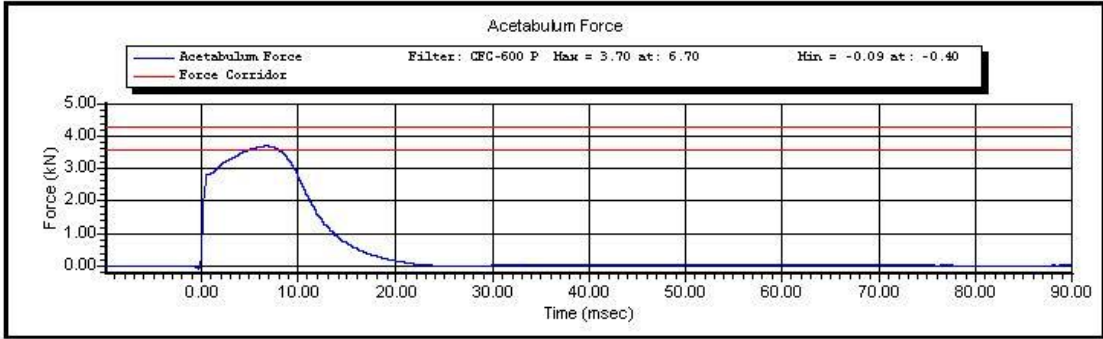

Test ID:

Test Time: **1:39:05 PM**

Test Date: **11/16/2011**

Copyright 2003 Denton ATD, Inc. LabPaqII Version: 1.8.5.0

1 of 2

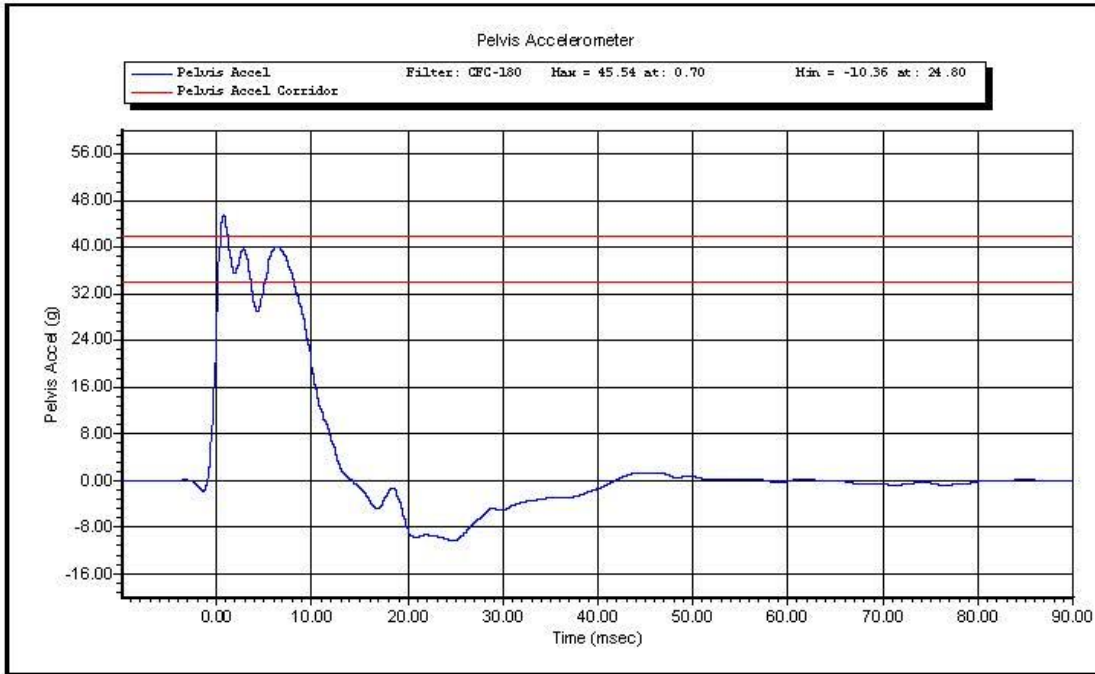

Test ID:

Test Time: 1:39:05 PM

Test Date: 11/16/2011

Copyright 2003 Denton ATD, Inc. LabPaqII Version: 1.8.5.0

2 of 2



www.calspan.com

Calspan - Transportation Research Group

4455 Genesee Street, Buffalo, New York 14225 - Phone (716)632-7500

VERIFICATION REPORT

Test Name:	Pelvis	Revision:	8/24/2009
Sub Test Name:	Iliac Impact	Spec Type:	NHTSA
ATD Type:	SID-11s		
ATD Serial Number:	300		
Test ID:		Test Date:	11/21/2011
Test Number:	1	Test Time:	11:39:59 AM

Component Part Number	Component Serial Number
180-4343 Pelvis Flesh	D13396

Test Parameters	Test Specifications	Test Results
Temperature	20.6 -- 22.2	21.7 deg C P
Humidity	10 -- 70	26 %RH P
Velocity	4.20 -- 4.40	4.31 m/s P
Peak Probe Acceleration	36.0 -- 45.0	39.1 g P
Peak Pelvis Acceleration	28.0 -- 39.0	31.0 g P
Peak Iliac Force	4.10 -- 5.10	4.31 kN P

All test parameters are within specifications

Technician: **A. Rudniski**

Supervisor: **D. Travale**

Test ID:

Test Time: **11:39:59 AM**

Test Date: **11/21/2011**



www.calspan.com

Calspan - Transportation Research Group

4455 Genesee Street, Buffalo, New York 14225 - Phone (716)632-7500

VERIFICATION REPORT

REFERENCE EQUIPMENT

<u>Manufacturer</u>	<u>Model</u>	<u>Serial Number</u>	<u>Calibration Date</u>
DentonATD	Velocity Trap	1	1/11/2011
Endevco	7231CT	AH5M8	11/8/2011
Endevco	7264-2000	P15526	10/31/2011
DentonATD	3228J	LC-279 Fy	11/3/2011

Test ID:

Test Time: **11:39:59 AM**

Test Date: **11/21/2011**



Calspan - Transportation Research Group

www.calspan.com

4455 Genesee Street, Buffalo, New York 14225 - Phone (716)632-7500

Test Name:	Pelvis	Revision:	8/24/2009
Sub Test Name:	Iliac Impact	Spec Type:	NHTSA
ATD Type:	SID-IIs		
ATD Serial Number:	300		
Test ID:		Test Date:	11/21/2011
Test Number:	1	Test Time:	11:39:59 AM

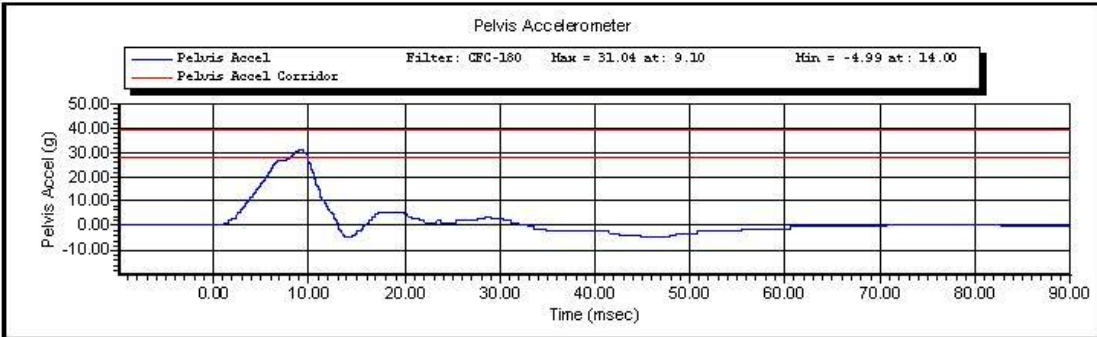
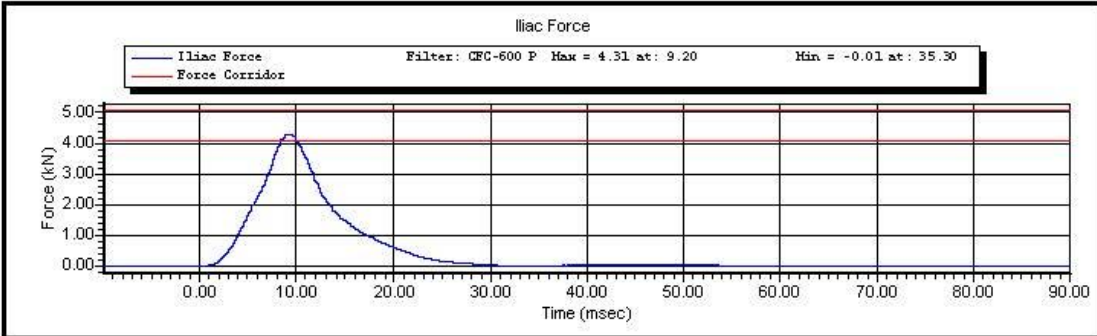

Test ID:

Test Time: **11:39:59 AM**

Test Date: **11/21/2011**

Copyright 2003 Denton ATD, Inc. LabPaqII Version: 1.8.5.0

1 of 2

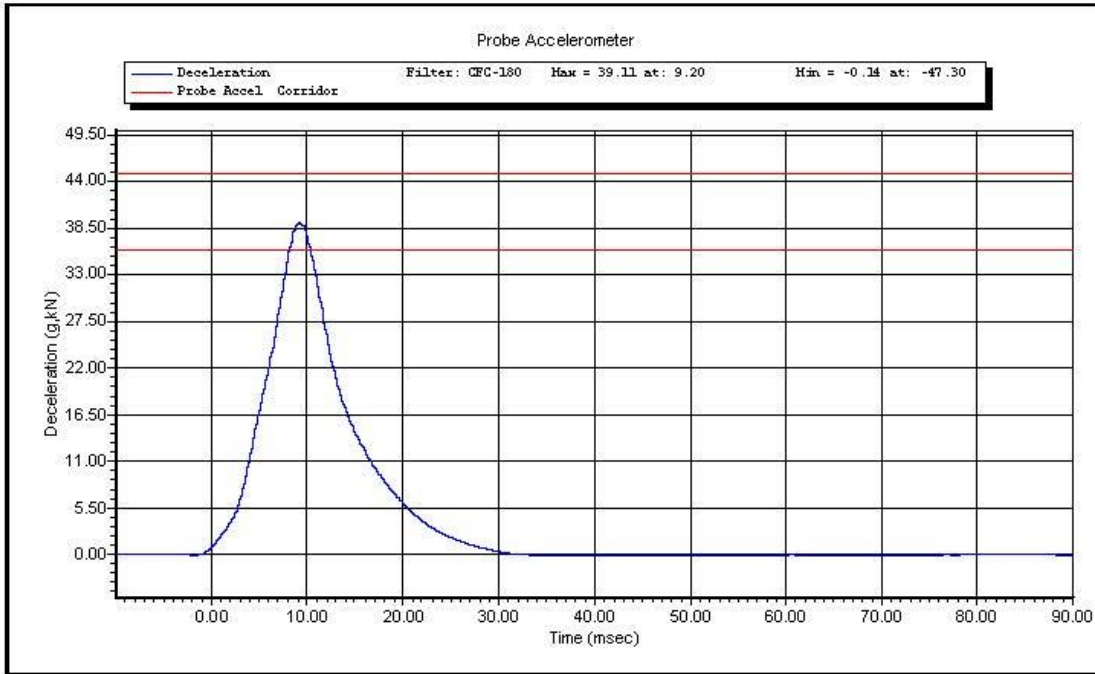

Test ID:

Test Time: 11:39:59 AM

Test Date: 11/21/2011

Copyright 2003 Denton ATD, Inc. LabPaqII Version: 1.8.5.0

2 of 2

CALIBRATION TEST RESULTS

POST-TEST

ES2-re No: F034

CONFIGURED FOR LEFT SIDE IMPACT

ES-2re External Measurements

NHTSA S/N F034

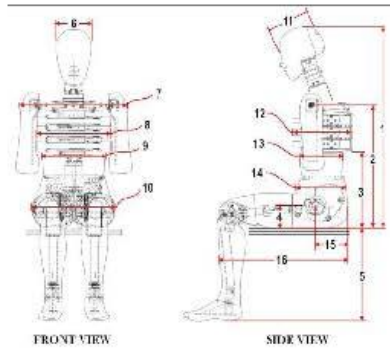

Dim. No.	Description	Specification (mm)	Result (mm)	Pass/Fail
1	Sitting Height	900-918	914	Pass
2	Seat to Shoulder Joint	558-572	565	Pass
3	Seat to Lower Face of Thoracic Spine Box	346-356	354	Pass
4	Seat to Hip Joint (center of bolt)	97-103	101	Pass
5	Sole to Seat, Sitting	433-451	445	Pass
6	Head Width	152-158	155	Pass
7	Shoulder/Arm Width	461-479	464	Pass
8	Thorax Width	322-332	324	Pass
9	Abdomen Width	273-287	283	Pass
10	Pelvis Lap Width	359-373	370	Pass
11	Head Depth	196-206	201	Pass
12	Thorax Depth	262-272	268	Pass
13	Abdomen Depth	194-204	199	Pass
14	Pelvis Depth	235-245	237	Pass
15	Back of Buttocks to Hip Joint (center of bolt)	150-160	155	Pass
16	Back of Buttocks to Front Knee	597-615	604	Pass

Technician: DS

Date: 12/8/2011



www.calspan.com

Calspan - Transportation Research Group

4455 Genesee Street, Buffalo, New York 14225 - Phone (716)632-7500

VERIFICATION REPORT

Test Name:	Head Drop	Revision:	12/14/2006
Sub Test Name:		Spec Type:	NHTSA
ATD Type:	ES-2re		
ATD Serial Number:	F034		
Test ID:		Test Date:	12/8/2011
Test Number:	1	Test Time:	1:14:29 PM

Component Part Number	Component Serial Number
455-1007	1916409

Test Parameters	Test Specifications	Test Results
Temperature	20.6 -- 22.2	21.9 deg C P
Humidity	10 -- 70	23 %RH P
Resultant Acceleration	125 -- 155	155 g P
Oscillation	0.0 -- 15.0	2.7 % P
Fore-Aft Acceleration	-15.00 -- 15.00	3.71 g P

All test parameters are within specifications

Technician: **S. Zito**

Supervisor: **D. Travale**

Test ID:

Test Time: **1:14:29 PM**

Test Date: **12/8/2011**



www.calspan.com

Calspan - Transportation Research Group

4455 Genesee Street, Buffalo, New York 14225 - Phone (716)632-7500

VERIFICATION REPORT

REFERENCE EQUIPMENT

<u>Manufacturer</u>	<u>Model</u>	<u>Serial Number</u>	<u>Calibration Date</u>
Endevco	7264-2000	P58737	9/29/2011
Endevco	7264-2000	P52022	9/29/2011
Endevco	7264-2000	P52040	9/29/2011

Test ID:

Test Time: **1:14:29 PM**

Test Date: **12/8/2011**



Calspan - Transportation Research Group

www.calspan.com

4455 Genesee Street, Buffalo, New York 14225 - Phone (716)632-7500

Test Name:	Head Drop	Revision:	12/14/2006
Sub Test Name:		Spec Type:	NHTSA
ATD Type:	ES-2re		
ATD Serial Number:	F034		
Test ID:		Test Date:	12/8/2011
Test Number:	1	Test Time:	1:14:29 PM

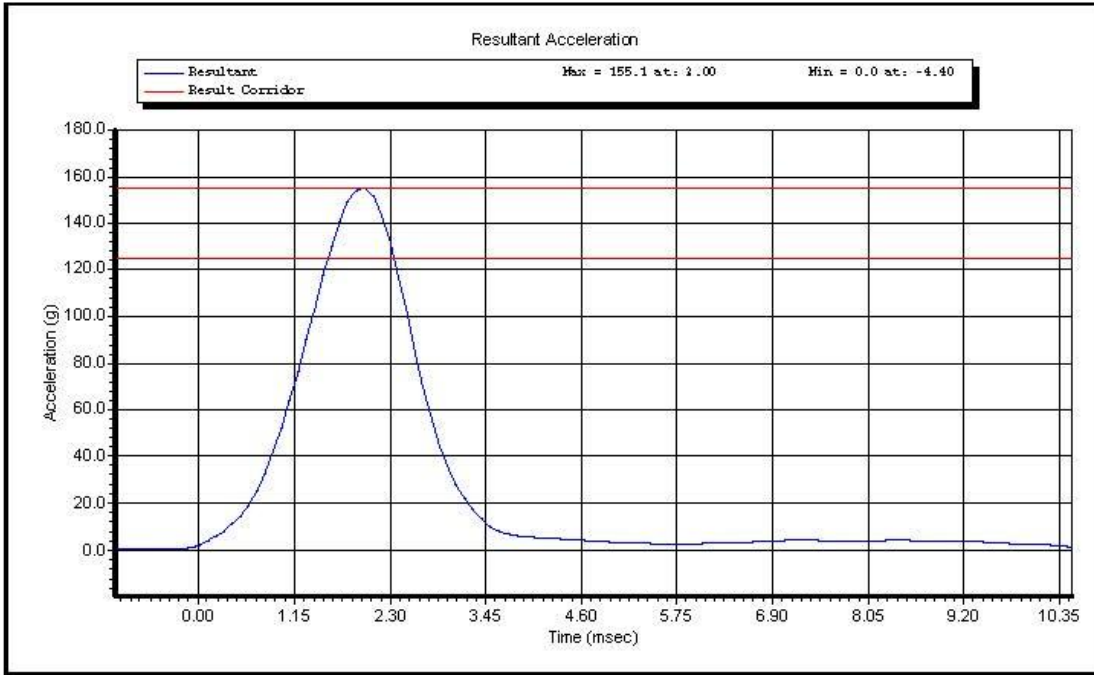

Test ID:

Test Time: **1:14:29 PM**

Test Date: **12/8/2011**

Copyright 2003 Denton ATD, Inc. LabPaqII Version: 1.8.5.0

1 of 2

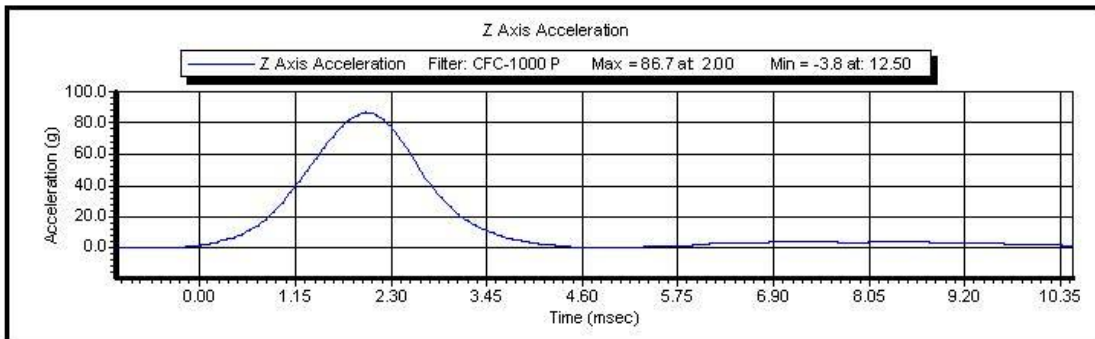
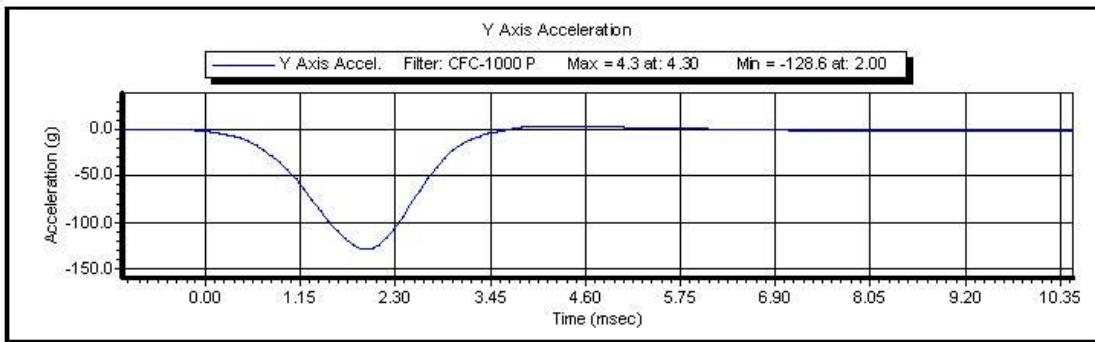
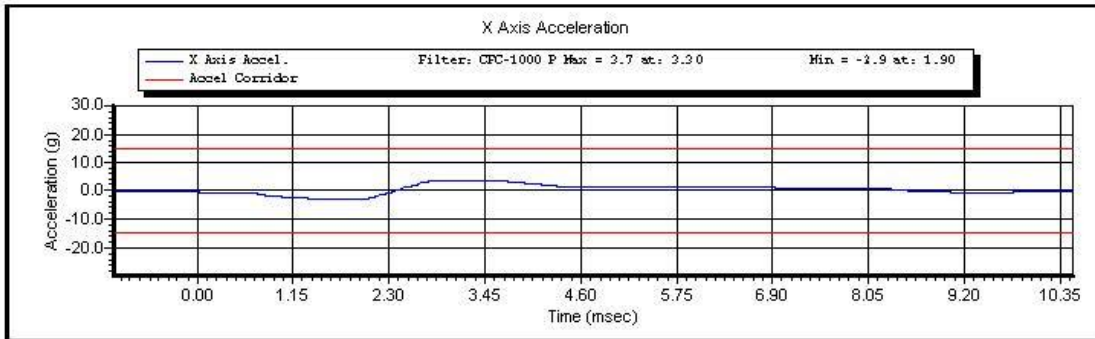

Test ID:

Test Time: 1:14:29 PM

Test Date: 12/8/2011

Copyright 2003 Denton ATD, Inc. LabPaqII Version: 1.8.5.0

2 of 2



www.calspan.com

Calspan - Transportation Research Group

4455 Genesee Street, Buffalo, New York 14225 - Phone (716)632-7500

VERIFICATION REPORT

Test Name:	Neck Flexion	Revision:	12/14/2006
Sub Test Name:		Spec Type:	NHTSA
ATD Type:	ES-2re		
ATD Serial Number:	F034		
Test ID:		Test Date:	12/8/2011
Test Number:	1	Test Time:	1:51:16 PM

Component Part Number	Component Serial Number
455-2002	07066

Test Parameters	Test Specifications	Test Results
Temperature	20.6 -- 22.2	22.0 deg C P
Humidity	10 -- 70	23 %RH P
Velocity	3.30 -- 3.50	3.45 m/s P
Maximum Neck Flexion Angle	49.0 -- 59.0	49.8 degrees P
Time At Maximum Neck Flexion	54.0 -- 66.0	60.4 ms P
Decay to Zero Degrees	53.0 -- 88.0	61.6 ms P
Velocity Corridor	--	P

All test parameters are within specifications

Technician: **A. Rudniski**
Supervisor: **D. Travale**

Test ID:

Test Time: **1:51:16 PM**

Test Date: **12/8/2011**



www.calspan.com

Calspan - Transportation Research Group

4455 Genesee Street, Buffalo, New York 14225 - Phone (716)632-7500

VERIFICATION REPORT

REFERENCE EQUIPMENT

<u>Manufacturer</u>	<u>Model</u>	<u>Serial Number</u>	<u>Calibration Date</u>
DentonATD	Velocity Trap	1	1/11/2011
Endevco	7231CT	C16510	10/3/2011
DentonATD	7000428	094	4/25/2011
DentonATD	7000428	095	4/25/2011
DentonATD	7000428	093	4/25/2011

Test ID:

Test Time: **1:51:16 PM**

Test Date: **12/8/2011**



Calspan - Transportation Research Group

www.calspan.com

4455 Genesee Street, Buffalo, New York 14225 - Phone (716)632-7500

Test Name:	Neck Flexion	Revision:	12/14/2006
Sub Test Name:		Spec Type:	NHTSA
ATD Type:	ES-2re		
ATD Serial Number:	F034		
Test ID:		Test Date:	12/8/2011
Test Number:	1	Test Time:	1:51:16 PM

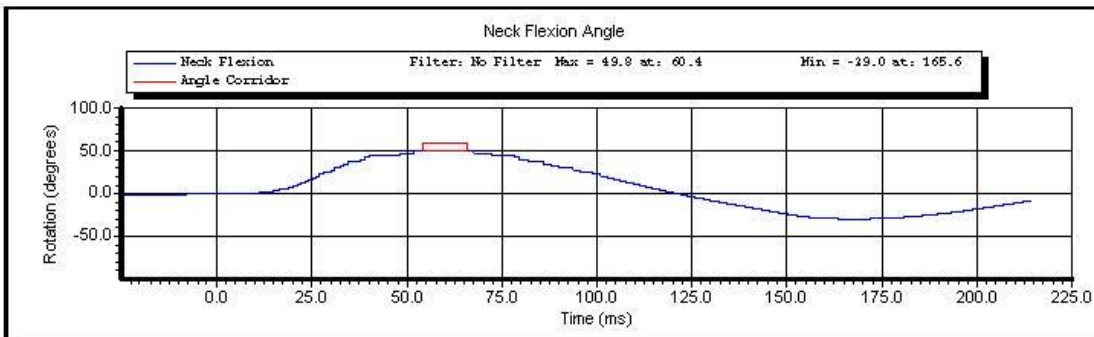
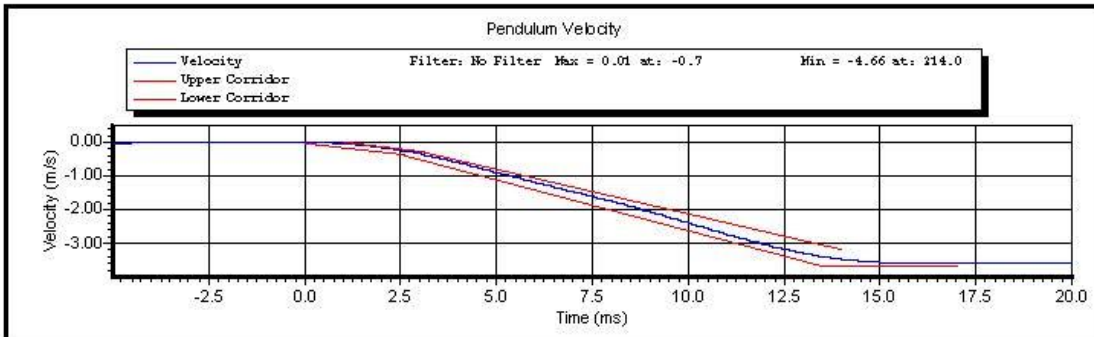

Test ID:

Test Time: **1:51:16 PM**

Test Date: **12/8/2011**

Copyright 2003 Denton ATD, Inc. LabPaqII Version: 1.8.5.0

1 of 2

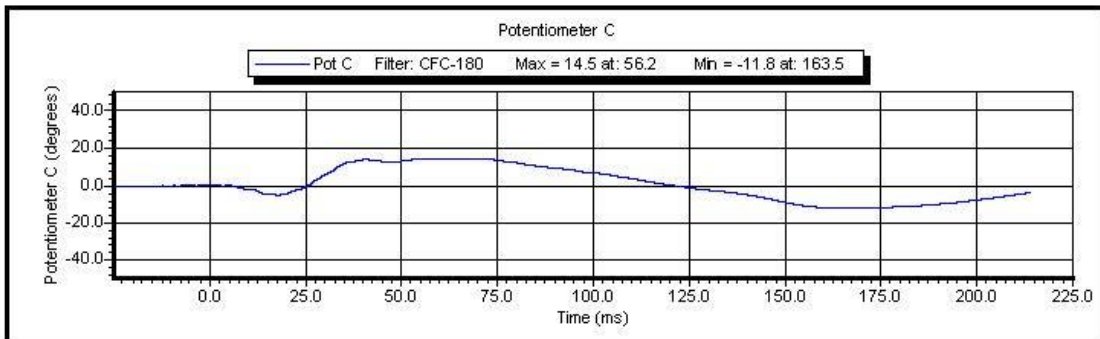
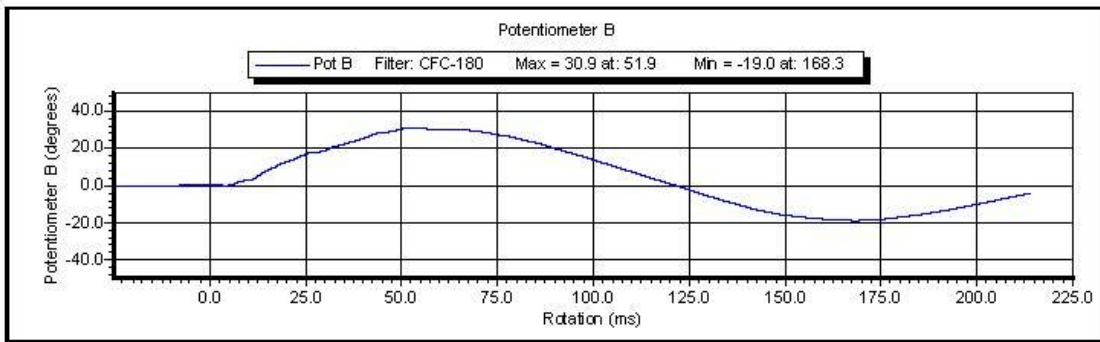
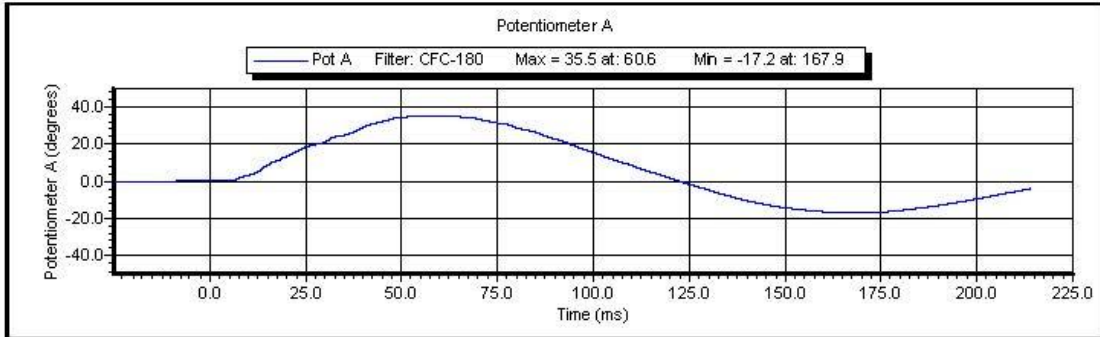

Test ID:

Test Time: 1:51:16 PM

Test Date: 12/8/2011

Copyright 2003 Denton ATD, Inc. LabPaqII Version: 1.8.5.0

2 of 2



www.calspan.com

Calspan - Transportation Research Group

4455 Genesee Street, Buffalo, New York 14225 - Phone (716)632-7500

VERIFICATION REPORT

Test Name:	Shoulder Impact	Revision:	12/14/2006
Sub Test Name:		Spec Type:	NHTSA
ATD Type:	ES-2re		
ATD Serial Number:	F034		
Test ID:		Test Date:	12/8/2011
Test Number:	1	Test Time:	4:28:47 PM

Component Part Number	Component Serial Number
-----------------------	-------------------------

Test Parameters	Test Specifications	Test Results
Temperature	20.6 -- 22.2	22.1 deg C P
Humidity	10.0 -- 70.0	24.0 %RH P
Velocity	4.20 -- 4.40	4.27 m/s P
Pendulum Acceleration	-10.50 -- -7.50	-9.60 g P

All test parameters are within specifications

Technician: **A. Rudniski**

Supervisor: **D. Travale**

Test ID:

Test Time: **4:28:47 PM**

Test Date: **12/8/2011**



www.calspan.com

Calspan - Transportation Research Group

4455 Genesee Street, Buffalo, New York 14225 - Phone (716)632-7500

VERIFICATION REPORT

REFERENCE EQUIPMENT

<u>Manufacturer</u>	<u>Model</u>	<u>Serial Number</u>	<u>Calibration Date</u>
DentonATD	Velocity Trap	1	1/11/2011
Endevco	7231CT	AH5M8	11/8/2011

Test ID:

Test Time: **4:28:47 PM**

Test Date: **12/8/2011**

Copyright 2006 Denton ATD, Inc. LabPaq II Version: 1.8.5.0

2 of 2



Calspan - Transportation Research Group

www.calspan.com

4455 Genesee Street, Buffalo, New York 14225 - Phone (716)632-7500

Test Name:	Shoulder Impact	Revision:	12/14/2006
Sub Test Name:		Spec Type:	NHTSA
ATD Type:	ES-2re		
ATD Serial Number:	F034		
Test ID:		Test Date:	12/8/2011
Test Number:	1	Test Time:	4:28:47 PM

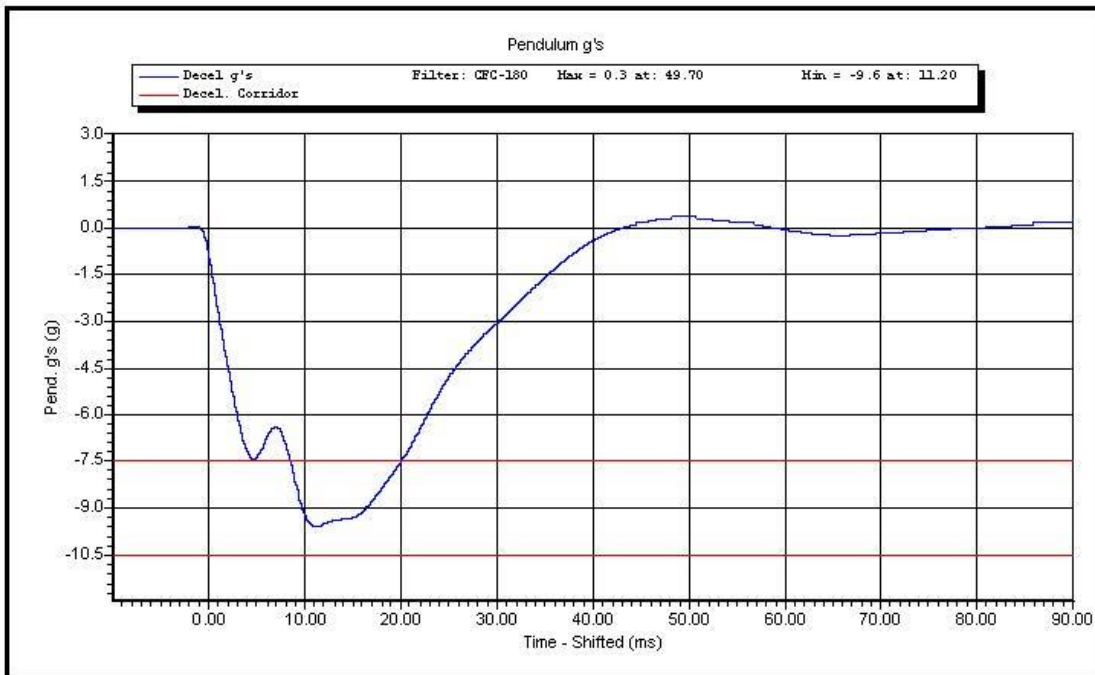

Test ID:

Test Time: **4:28:47 PM**

Test Date: **12/8/2011**

Copyright 2003 Denton ATD, Inc. LabPaqII Version: 1.8.5.0

1 of 1



www.calspan.com

Calspan - Transportation Research Group

4455 Genesee Street, Buffalo, New York 14225 - Phone (716)632-7500

VERIFICATION REPORT

Test Name:	Full Rib Module Impact	Revision:	12/14/2006
Sub Test Name:	4.0 Meters/Second	Spec Type:	NHTSA
ATD Type:	ES-2re		
ATD Serial Number:	F034		
Test ID:	Upper 4 m/s	Test Date:	12/8/2011
Test Number:	1	Test Time:	1:41:54 PM

Component Part Number	Component Serial Number
455-3100	07203

Test Parameters	Test Specifications	Test Results
Temperature	20.6 -- 22.2	22.1 deg C P
Humidity	10.0 -- 70.0	23.0 %RH P
Velocity	3.90 -- 4.10	3.95 m/s P
Rib Displacement	-51.00 -- -46.00	-48.36 mm P
Drop Height	807.0 -- 823.0	815.0 mm P

All test parameters are within specifications

Technician: **S. Zito**

Supervisor: **D. Travale**

Test ID: **Upper 4 m/s**

Test Time: **1:41:54 PM**

Test Date: **12/8/2011**



www.calspan.com

Calspan - Transportation Research Group

4455 Genesee Street, Buffalo, New York 14225 - Phone (716)632-7500

VERIFICATION REPORT

REFERENCE EQUIPMENT

<u>Manufacturer</u>	<u>Model</u>	<u>Serial Number</u>	<u>Calibration Date</u>
Honeywell	MLT-38000	DS-183	8/31/2011
DentonATD	Velocity Trap	1	1/11/2011
Endevco	7264-2000	P32222	10/14/2011

Test ID: **Upper 4 m/s**

Test Time: **1:41:54 PM**

Test Date: **12/8/2011**



Calspan - Transportation Research Group

www.calspan.com

4455 Genesee Street, Buffalo, New York 14225 - Phone (716)632-7500

Test Name:	Full Rib Module Impact	Revision:	12/14/2006
Sub Test Name:	4.0 Meters/Second	Spec Type:	NHTSA
ATD Type:	ES-2re		
ATD Serial Number:	F034		
Test ID:	Upper 4 m/s	Test Date:	12/8/2011
Test Number:	1	Test Time:	1:41:54 PM

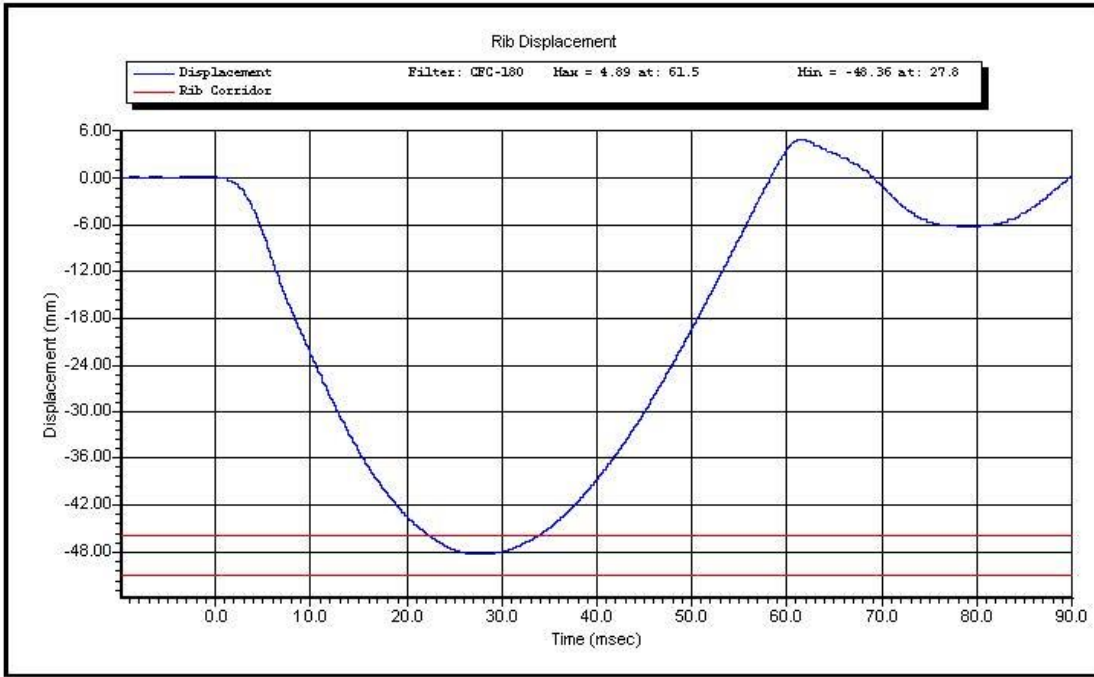

Test ID: **Upper 4 m/s**

Test Time: **1:41:54 PM**

Test Date: **12/8/2011**

Copyright 2003 Denton ATD, Inc. LabPaqII Version: 1.8.5.0

1 of 1



www.calspan.com

Calspan - Transportation Research Group

4455 Genesee Street, Buffalo, New York 14225 - Phone (716)632-7500

VERIFICATION REPORT

Test Name:	Full Rib Module Impact	Revision:	12/14/2006
Sub Test Name:	3.0 Meters/Second	Spec Type:	NHTSA
ATD Type:	ES-2re		
ATD Serial Number:	F034		
Test ID:	Upper 3 m/s	Test Date:	12/8/2011
Test Number:	1	Test Time:	1:52:50 PM

Component Part Number	Component Serial Number
455-3100	07203

Test Parameters	Test Specifications	Test Results
Temperature	20.6 -- 22.2	22.1 deg C P
Humidity	10.0 -- 70.0	23.0 %RH P
Velocity	2.90 -- 3.10	2.98 m/s P
Rib Displacement	-40.00 -- -36.00	-37.54 mm P
Drop Height	454 -- 464	459 mm P

All test parameters are within specifications

Technician: **S. Zito**

Supervisor: **D. Travale**

Test ID: **Upper 3 m/s**

Test Time: **1:52:50 PM**

Test Date: **12/8/2011**



www.calspan.com

Calspan - Transportation Research Group

4455 Genesee Street, Buffalo, New York 14225 - Phone (716)632-7500

VERIFICATION REPORT

REFERENCE EQUIPMENT

<u>Manufacturer</u>	<u>Model</u>	<u>Serial Number</u>	<u>Calibration Date</u>
Honeywell	MLT-38000	DS-183	8/31/2011
DentonATD	Velocity Trap	1	1/11/2011
Endevco	7264-2000	P32222	10/14/2011

Test ID: **Upper 3 m/s**

Test Time: **1:52:50 PM**

Test Date: **12/8/2011**



Calspan - Transportation Research Group

www.calspan.com

4455 Genesee Street, Buffalo, New York 14225 - Phone (716)632-7500

Test Name:	Full Rib Module Impact	Revision:	12/14/2006
Sub Test Name:	3.0 Meters/Second	Spec Type:	NHTSA
ATD Type:	ES-2re		
ATD Serial Number:	F034		
Test ID:	Upper 3 m/s	Test Date:	12/8/2011
Test Number:	1	Test Time:	1:52:50 PM

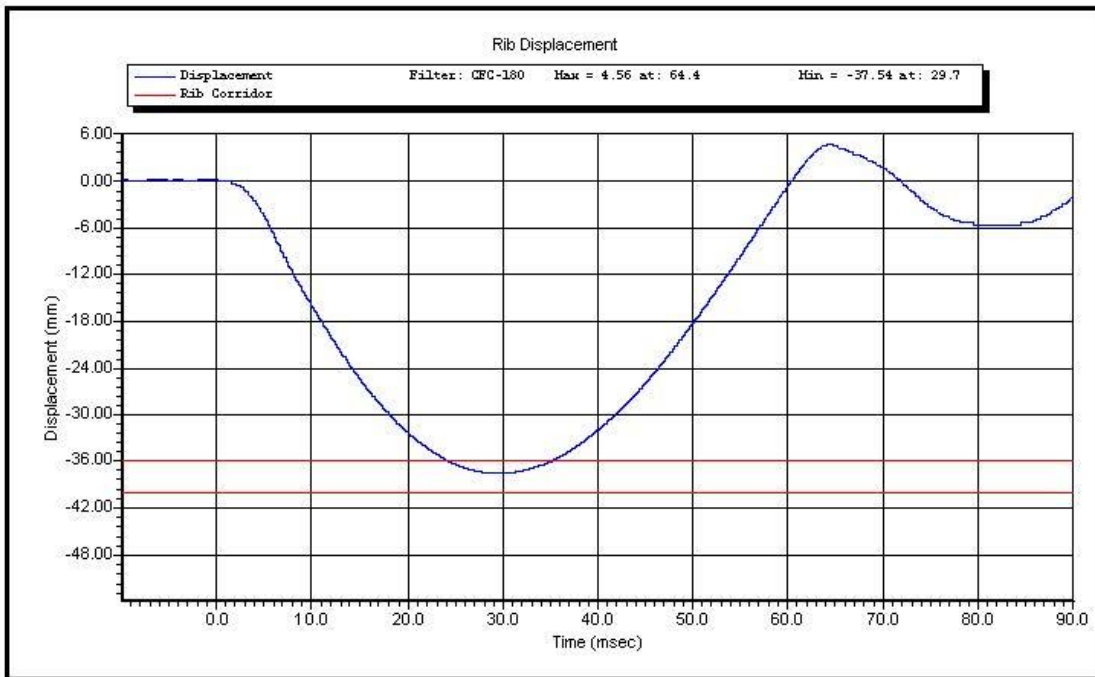

Test ID: **Upper 3 m/s**

Test Time: **1:52:50 PM**

Test Date: **12/8/2011**

Copyright 2003 Denton ATD, Inc. LabPaqII Version: 1.8.5.0

1 of 1



www.calspan.com

Calspan - Transportation Research Group

4455 Genesee Street, Buffalo, New York 14225 - Phone (716)632-7500

VERIFICATION REPORT

Test Name:	Full Rib Module Impact	Revision:	12/14/2006
Sub Test Name:	4.0 Meters/Second	Spec Type:	NHTSA
ATD Type:	ES-2re		
ATD Serial Number:	F034		
Test ID:	Middle 4.0 m/s	Test Date:	12/8/2011
Test Number:	1	Test Time:	2:04:27 PM

Component Part Number	Component Serial Number
455-3100	07205

Test Parameters	Test Specifications	Test Results
Temperature	20.6 -- 22.2	22.1 deg C P
Humidity	10.0 -- 70.0	23.0 %RH P
Velocity	3.90 -- 4.10	3.97 m/s P
Rib Displacement	-51.00 -- -46.00	-48.24 mm P
Drop Height	807.0 -- 823.0	815.0 mm P

All test parameters are within specifications

Technician: **S. Zito**

Supervisor: **D. Travale**

Test ID: **Middle 4.0 m/s**

Test Time: **2:04:27 PM**

Test Date: **12/8/2011**



www.calspan.com

Calspan - Transportation Research Group

4455 Genesee Street, Buffalo, New York 14225 - Phone (716)632-7500

VERIFICATION REPORT

REFERENCE EQUIPMENT

<u>Manufacturer</u>	<u>Model</u>	<u>Serial Number</u>	<u>Calibration Date</u>
Honeywell	MLT-38000	DS-184	8/31/2011
DentonATD	Velocity Trap	1	1/11/2011
Endevco	7264-2000	P32222	10/14/2011

Test ID: **Middle 4.0 m/s**

Test Time: **2:04:27 PM**

Test Date: **12/8/2011**



Calspan - Transportation Research Group

www.calspan.com

4455 Genesee Street, Buffalo, New York 14225 - Phone (716)632-7500

Test Name:	Full Rib Module Impact	Revision:	12/14/2006
Sub Test Name:	4.0 Meters/Second	Spec Type:	NHTSA
ATD Type:	ES-2re		
ATD Serial Number:	F034		
Test ID:	Middle 4.0 m/s	Test Date:	12/8/2011
Test Number:	1	Test Time:	2:04:27 PM

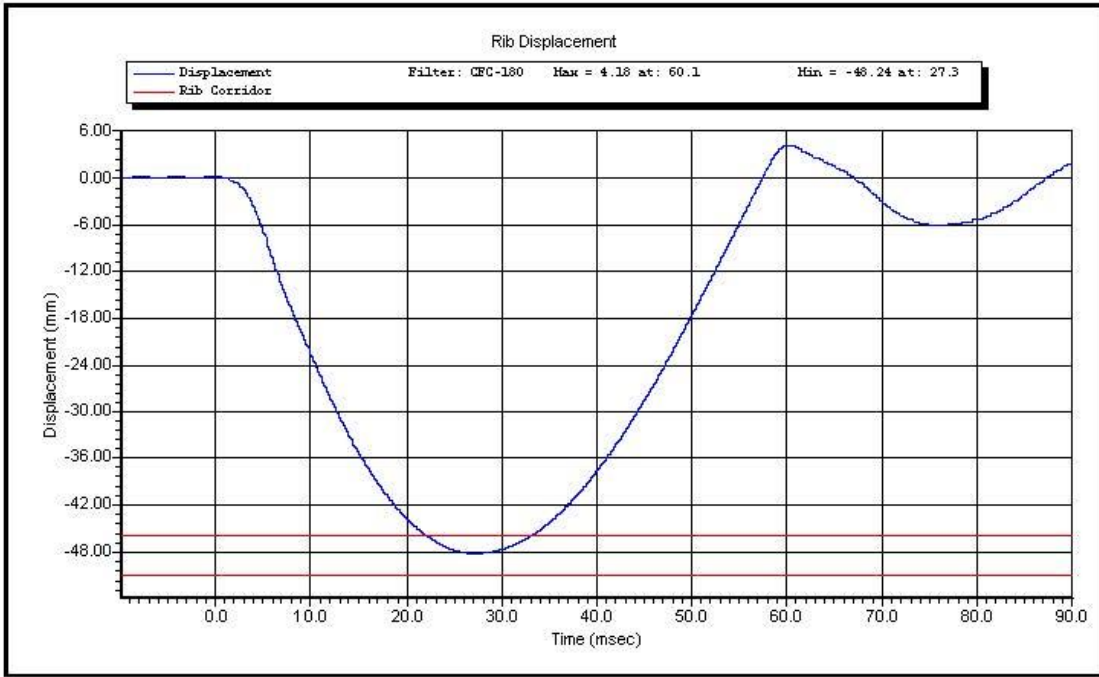

Test ID: **Middle 4.0 m/s** Test Time: **2:04:27 PM**

Test Date: **12/8/2011**

Copyright 2003 Denton ATD, Inc. LabPaqII Version: 1.8.5.0

1 of 1



www.calspan.com

Calspan - Transportation Research Group

4455 Genesee Street, Buffalo, New York 14225 - Phone (716)632-7500

VERIFICATION REPORT

Test Name:	Full Rib Module Impact	Revision:	12/14/2006
Sub Test Name:	3.0 Meters/Second	Spec Type:	NHTSA
ATD Type:	ES-2re		
ATD Serial Number:	F034		
Test ID:	Middle 3.0 m/s	Test Date:	12/8/2011
Test Number:	1	Test Time:	2:10:48 PM

Component Part Number	Component Serial Number
455-3100	07205

Test Parameters	Test Specifications	Test Results
Temperature	20.6 -- 22.2	22.1 deg C P
Humidity	10.0 -- 70.0	23.0 %RH P
Velocity	2.90 -- 3.10	2.98 m/s P
Rib Displacement	-40.00 -- -36.00	-37.19 mm P
Drop Height	454 -- 464	459 mm P

All test parameters are within specifications

Technician: **S. Zito**

Supervisor: **D. Travale**

Test ID: **Middle 3.0 m/s**

Test Time: **2:10:48 PM**

Test Date: **12/8/2011**



www.calspan.com

Calspan - Transportation Research Group

4455 Genesee Street, Buffalo, New York 14225 - Phone (716)632-7500

VERIFICATION REPORT

REFERENCE EQUIPMENT

<u>Manufacturer</u>	<u>Model</u>	<u>Serial Number</u>	<u>Calibration Date</u>
Honeywell	MLT-38000	DS-184	8/31/2011
DentonATD	Velocity Trap	1	1/11/2011
Endevco	7264-2000	P32222	10/14/2011

Test ID: **Middle 3.0 m/s**

Test Time: **2:10:48 PM**

Test Date: **12/8/2011**



Calspan - Transportation Research Group

www.calspan.com

4455 Genesee Street, Buffalo, New York 14225 - Phone (716)632-7500

Test Name:	Full Rib Module Impact	Revision:	12/14/2006
Sub Test Name:	3.0 Meters/Second	Spec Type:	NHTSA
ATD Type:	ES-2re		
ATD Serial Number:	F034		
Test ID:	Middle 3.0 m/s	Test Date:	12/8/2011
Test Number:	1	Test Time:	2:10:48 PM

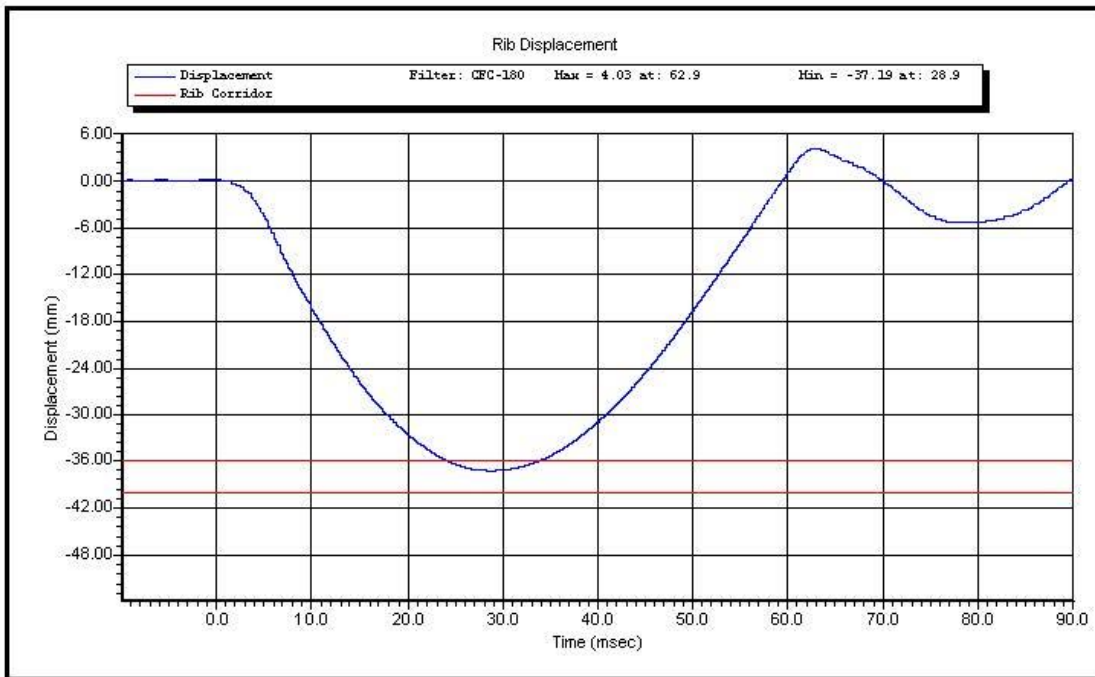

Test ID: **Middle 3.0 m/s** Test Time: **2:10:48 PM**

Test Date: **12/8/2011**

Copyright 2003 Denton ATD, Inc. LabPaqII Version: 1.8.5.0

1 of 1



www.calspan.com

Calspan - Transportation Research Group

4455 Genesee Street, Buffalo, New York 14225 - Phone (716)632-7500

VERIFICATION REPORT

Test Name:	Full Rib Module Impact	Revision:	12/14/2006
Sub Test Name:	4.0 Meters/Second	Spec Type:	NHTSA
ATD Type:	ES-2re		
ATD Serial Number:	F034		
Test ID:	Lower 4.0 m/s	Test Date:	12/8/2011
Test Number:	1	Test Time:	2:15:48 PM

Component Part Number	Component Serial Number
455-3100	07209

Test Parameters	Test Specifications	Test Results
Temperature	20.6 -- 22.2	22.1 deg C P
Humidity	10.0 -- 70.0	23.0 %RH P
Velocity	3.90 -- 4.10	3.96 m/s P
Rib Displacement	-51.00 -- -46.00	-48.91 mm P
Drop Height	807.0 -- 823.0	815.0 mm P

All test parameters are within specifications

Technician: **S. Zito**

Supervisor: **D. Travale**

Test ID: **Lower 4.0 m/s**

Test Time: **2:15:48 PM**

Test Date: **12/8/2011**



www.calspan.com

Calspan - Transportation Research Group

4455 Genesee Street, Buffalo, New York 14225 - Phone (716)632-7500

VERIFICATION REPORT

REFERENCE EQUIPMENT

<u>Manufacturer</u>	<u>Model</u>	<u>Serial Number</u>	<u>Calibration Date</u>
Honeywell	MLT 38000	DS-182	8/31/2011
DentonATD	Velocity Trap	1	1/11/2011
Endevco	7264-2000	P32222	10/14/2011

Test ID: **Lower 4.0 m/s**

Test Time: **2:15:48 PM**

Test Date: **12/8/2011**



Calspan - Transportation Research Group

www.calspan.com

4455 Genesee Street, Buffalo, New York 14225 - Phone (716)632-7500

Test Name:	Full Rib Module Impact	Revision:	12/14/2006
Sub Test Name:	4.0 Meters/Second	Spec Type:	NHTSA
ATD Type:	ES-2re		
ATD Serial Number:	F034		
Test ID:	Lower 4.0 m/s	Test Date:	12/8/2011
Test Number:	1	Test Time:	2:15:48 PM



Test ID: **Lower 4.0 m/s**

Test Time: **2:15:48 PM**

Test Date: **12/8/2011**

Copyright 2003 Denton ATD, Inc. LabPaqII Version: 1.8.5.0

1 of 1



www.calspan.com

Calspan - Transportation Research Group

4455 Genesee Street, Buffalo, New York 14225 - Phone (716)632-7500

VERIFICATION REPORT

Test Name:	Full Rib Module Impact	Revision:	12/14/2006
Sub Test Name:	3.0 Meters/Second	Spec Type:	NHTSA
ATD Type:	ES-2re		
ATD Serial Number:	F034		
Test ID:	Lower 3.0 m/s	Test Date:	12/8/2011
Test Number:	1	Test Time:	2:20:32 PM

Component Part Number	Component Serial Number
455-3100	07209

Test Parameters	Test Specifications	Test Results
Temperature	20.6 -- 22.2	22.1 deg C P
Humidity	10.0 -- 70.0	23.0 %RH P
Velocity	2.90 -- 3.10	2.97 m/s P
Rib Displacement	-40.00 -- -36.00	-38.02 mm P
Drop Height	454 -- 464	459 mm P

All test parameters are within specifications

Technician: **S. Zito**

Supervisor: **D. Travale**

Test ID: **Lower 3.0 m/s**

Test Time: **2:20:32 PM**

Test Date: **12/8/2011**



www.calspan.com

Calspan - Transportation Research Group

4455 Genesee Street, Buffalo, New York 14225 - Phone (716)632-7500

VERIFICATION REPORT

REFERENCE EQUIPMENT

<u>Manufacturer</u>	<u>Model</u>	<u>Serial Number</u>	<u>Calibration Date</u>
Honeywell	MLT-38000	DS-182	8/31/2011
DentonATD	Velocity Trap	1	1/11/2011
Endevco	7264-2000	P32222	10/14/2011

Test ID: **Lower 3.0 m/s**

Test Time: **2:20:32 PM**

Test Date: **12/8/2011**



Calspan - Transportation Research Group

www.calspan.com

4455 Genesee Street, Buffalo, New York 14225 - Phone (716)632-7500

Test Name:	Full Rib Module Impact	Revision:	12/14/2006
Sub Test Name:	3.0 Meters/Second	Spec Type:	NHTSA
ATD Type:	ES-2re		
ATD Serial Number:	F034		
Test ID:	Lower 3.0 m/s	Test Date:	12/8/2011
Test Number:	1	Test Time:	2:20:32 PM

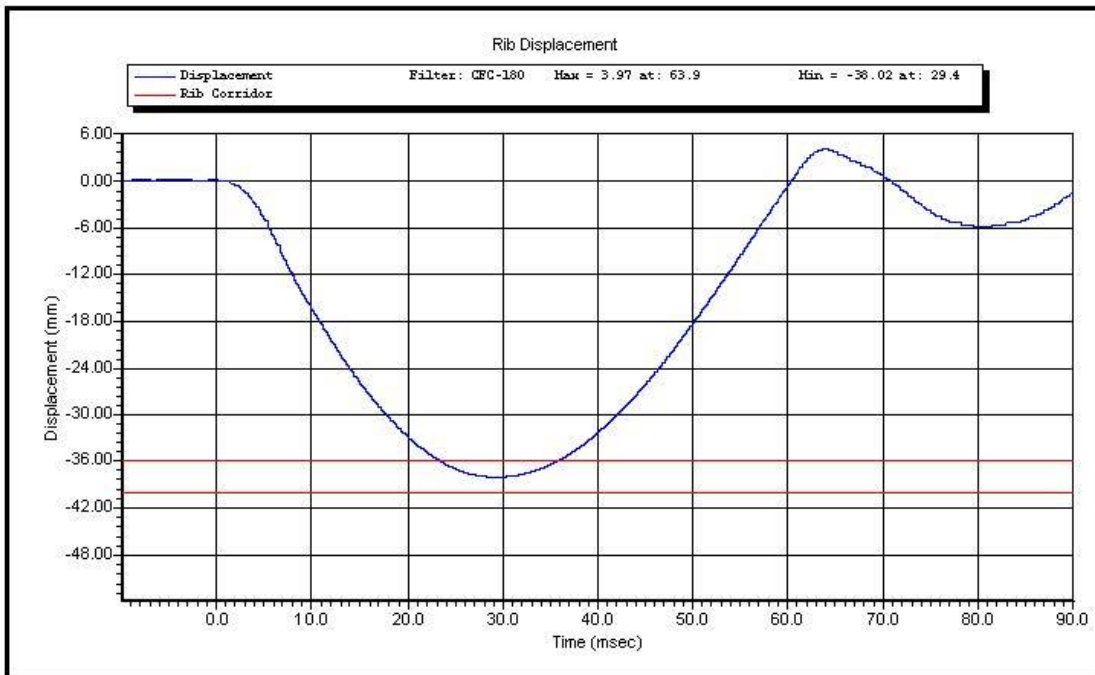

Test ID: **Lower 3.0 m/s**

Test Time: **2:20:32 PM**

Test Date: **12/8/2011**

Copyright 2003 Denton ATD, Inc. LabPaqII Version: 1.8.5.0

1 of 1



www.calspan.com

Calspan - Transportation Research Group

4455 Genesee Street, Buffalo, New York 14225 - Phone (716)632-7500

VERIFICATION REPORT

Test Name:	Thorax Impact	Revision:	8/15/2008
Sub Test Name:		Spec Type:	NHTSA
ATD Type:	ES-2re		
ATD Serial Number:	F034		
Test ID:		Test Date:	12/8/2011
Test Number:	1	Test Time:	4:39:46 PM

Component Part Number	Component Serial Number
Upper Rib - 175-4002	7203
Middle Rib - 175-4002	7205
Lower Rib - 175-4002	7209

Test Parameters	Test Specifications	Test Results
Temperature	20.6 -- 22.2	22.1 deg C P
Humidity	10.0 -- 70.0	24.0 %RH P
Velocity	5.40 -- 5.60	5.48 m/s P
Upper Rib Displacement	34.0 -- 41.0	37.2 mm P
Middle Rib Displacement	37.0 -- 45.0	41.8 mm P
Lower Rib Displacement	37.0 -- 44.0	41.9 mm P
Impactor Force	5100 -- 6200	5506 N P

All test parameters are within specifications

Technician: **A. Rudniski**

Supervisor: **D. Travale**

Test ID:

Test Time: **4:39:46 PM**

Test Date: **12/8/2011**



www.calspan.com

Calspan - Transportation Research Group

4455 Genesee Street, Buffalo, New York 14225 - Phone (716)632-7500

VERIFICATION REPORT

REFERENCE EQUIPMENT

<u>Manufacturer</u>	<u>Model</u>	<u>Serial Number</u>	<u>Calibration Date</u>
DentonATD	Velocity Trap	1	1/11/2011
Endevco	7231CT	AH5M8	11/8/2011
Honeywell	MLT-38000	DS-183	8/31/2011
Honeywell	MLT-38000	DS-184	8/31/2011
Honeywell	MLT-38000	DS-182	8/31/2011

Test ID:

Test Time: **4:39:46 PM**

Test Date: **12/8/2011**



Calspan - Transportation Research Group

www.calspan.com

4455 Genesee Street, Buffalo, New York 14225 - Phone (716)632-7500

Test Name:	Thorax Impact	Revision:	8/15/2008
Sub Test Name:		Spec Type:	NHTSA
ATD Type:	ES-2re		
ATD Serial Number:	F034		
Test ID:		Test Date:	12/8/2011
Test Number:	1	Test Time:	4:39:46 PM

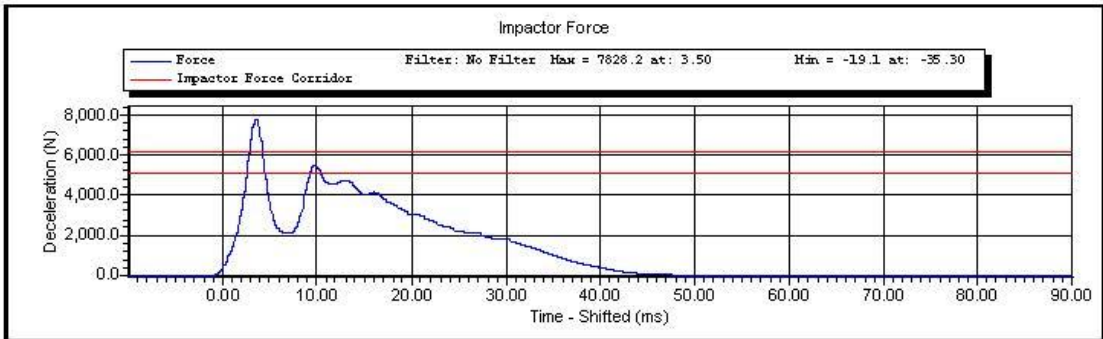
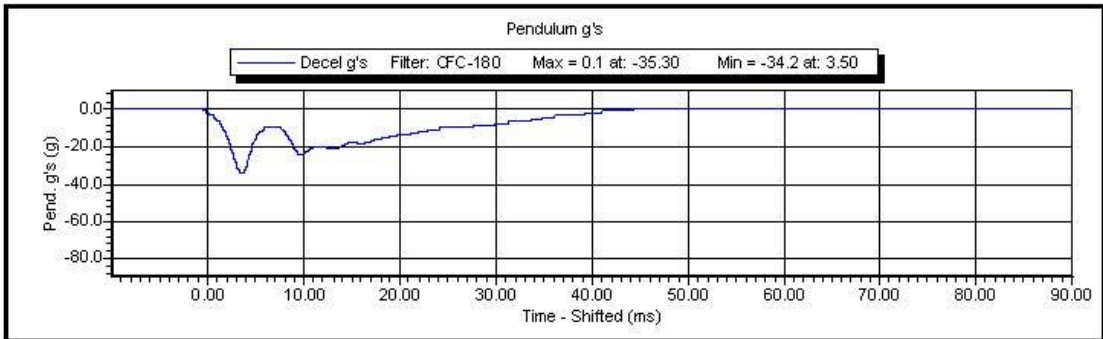

Test ID:

Test Time: **4:39:46 PM**

Test Date: **12/8/2011**

Copyright 2003 Denton ATD, Inc. LabPaqII Version: 1.8.5.0

1 of 2



www.calspan.com

Calspan - Transportation Research Group

4455 Genesee Street, Buffalo, New York 14225 - Phone (716)632-7500

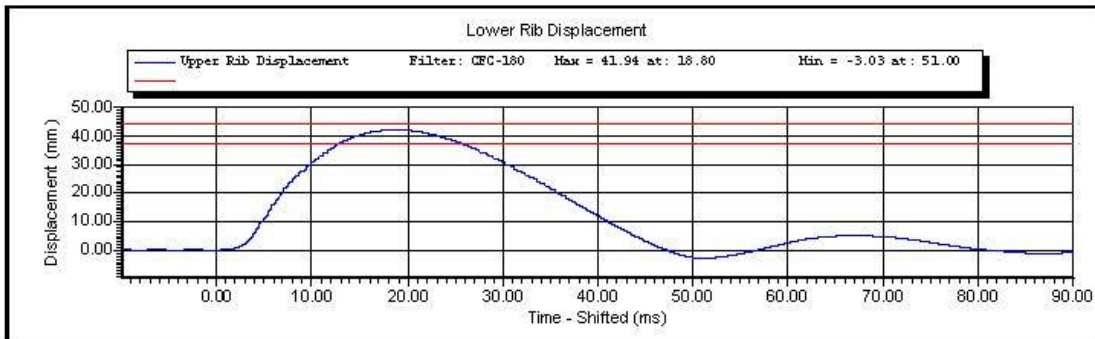
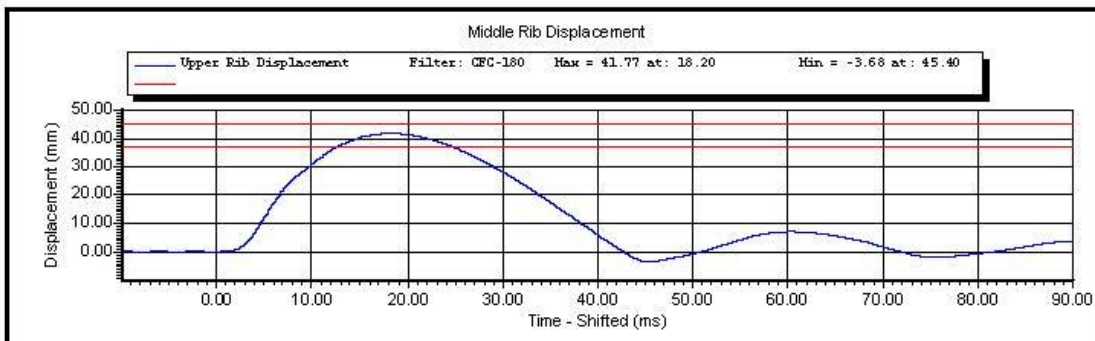
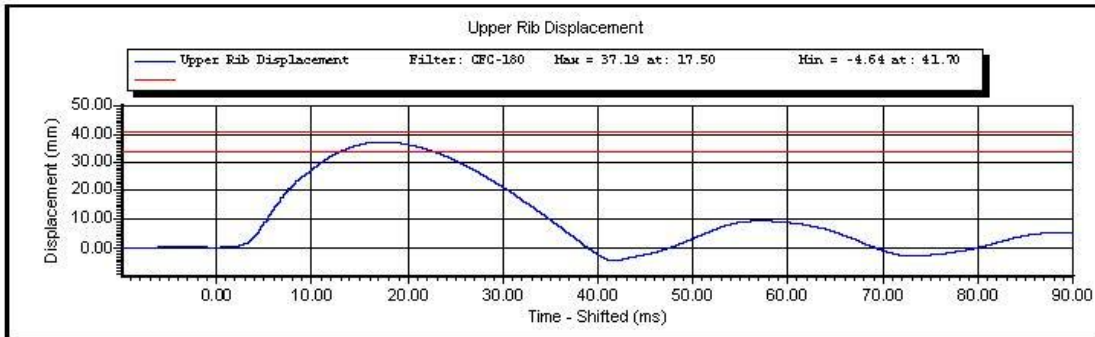

Test ID:

Test Time: 4:39:46 PM

Test Date: 12/8/2011

Copyright 2003 Denton ATD, Inc. LabPaqII Version: 1.8.5.0

2 of 2



www.calspan.com

Calspan - Transportation Research Group

4455 Genesee Street, Buffalo, New York 14225 - Phone (716)632-7500

VERIFICATION REPORT

Test Name:	Abdominal Impact	Revision:	12/14/2006
Sub Test Name:		Spec Type:	NHTSA
ATD Type:	ES-2re		
ATD Serial Number:	F034		
Test ID:		Test Date:	12/8/2011
Test Number:	1	Test Time:	4:58:33 PM

Component Part Number	Component Serial Number
455-4001	07/91

Test Parameters	Test Specifications	Test Results
Temperature	20.6 -- 22.2	22.0 deg C P
Humidity	10 -- 70	24 %RH P
Velocity	3.90 -- 4.10	4.04 m/s P
Peak Abdominal Force	-2.70 -- -2.20	-2.45 kN P
Time At Peak Abdominal Force	10.0 -- 12.3	10.1 ms P
Maximum Pendulum Force	-4.80 -- -4.00	-4.13 kN P
Time at Peak Pendulum Force	10.6 -- 13.0	10.8 ms P

All test parameters are within specifications

Technician: **A. Rudniski**
 Supervisor: **D. Travale**

Test ID:

Test Time: **4:58:33 PM**

Test Date: **12/8/2011**



www.calspan.com

Calspan - Transportation Research Group

4455 Genesee Street, Buffalo, New York 14225 - Phone (716)632-7500

VERIFICATION REPORT

REFERENCE EQUIPMENT

<u>Manufacturer</u>	<u>Model</u>	<u>Serial Number</u>	<u>Calibration Date</u>
DentonATD	Velocity Trap	1	1/11/2011
Endevco	7231CT	AH5M8	11/8/2011
Denton	2631	LC-1512	3/25/2011
Denton	2631	LC-1526	3/25/2011
Denton	2631	LC-1516	3/25/2011

Test ID:

Test Time: **4:58:33 PM**

Test Date: **12/8/2011**



Calspan - Transportation Research Group

www.calspan.com

4455 Genesee Street, Buffalo, New York 14225 - Phone (716)632-7500

Test Name:	Abdominal Impact	Revision:	12/14/2006
Sub Test Name:		Spec Type:	NHTSA
ATD Type:	ES-2re		
ATD Serial Number:	F034		
Test ID:		Test Date:	12/8/2011
Test Number:	1	Test Time:	4:58:33 PM

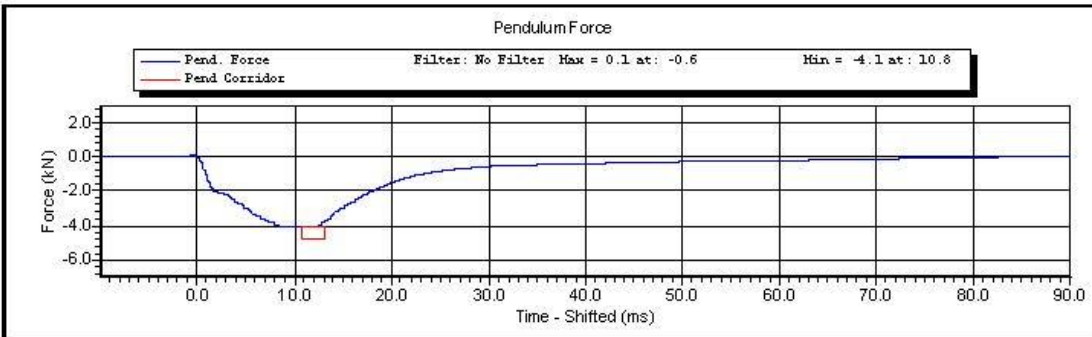
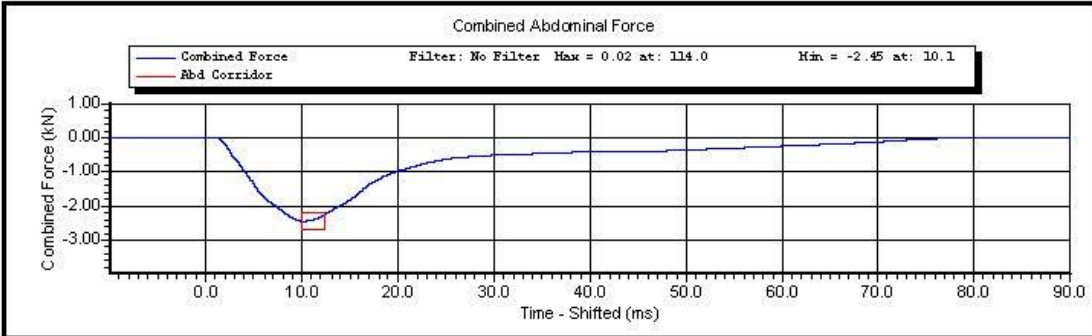

Test ID:

Test Time: **4:58:33 PM**

Test Date: **12/8/2011**

Copyright 2003 Denton ATD, Inc. LabPaqII Version: 1.8.5.0

1 of 2

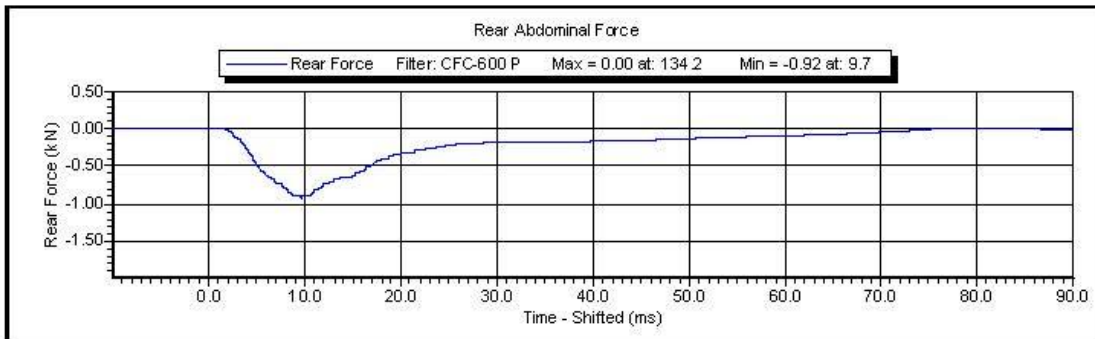
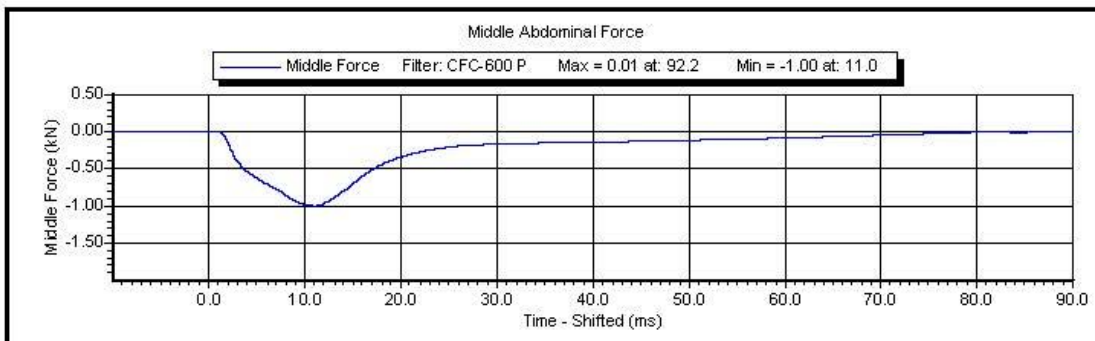
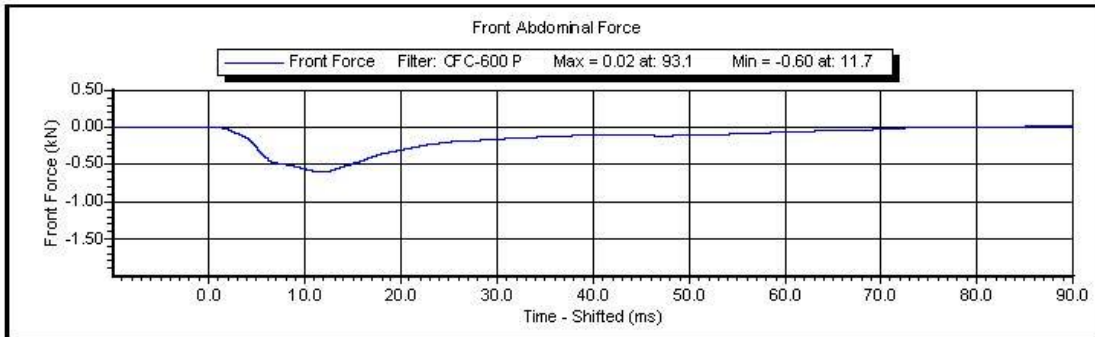

Test ID:

Test Time: 4:58:33 PM

Test Date: 12/8/2011

Copyright 2003 Denton ATD, Inc. LabPaqII Version: 1.8.5.0

2 of 2



www.calspan.com

Calspan - Transportation Research Group

4455 Genesee Street, Buffalo, New York 14225 - Phone (716)632-7500

VERIFICATION REPORT

Test Name:	Lumbar Spine	Revision:	12/14/2006
Sub Test Name:		Spec Type:	NHTSA
ATD Type:	ES-2re		
ATD Serial Number:	F034		
Test ID:		Test Date:	12/8/2011
Test Number:	2	Test Time:	3:03:46 PM

Component Part Number	Component Serial Number
175-5501	15050329A

Test Parameters	Test Specifications	Test Results
Temperature	20.6 -- 22.2	22.1 deg C P
Humidity	10 -- 70	23 %RH P
Velocity	5.95 -- 6.15	6.14 m/s P
Maximum Headform Flexion Angle	45.0 -- 55.0	46.0 degrees P
Time at Maximum Headform Flexion Angle	39.0 -- 53.0	45.1 ms P
Decay to Zero Degrees	37.0 -- 57.0	37.2 ms P
Velocity Corridor	--	P

All test parameters are within specifications

Technician: **A. Rudniski**
 Supervisor: **D. Travale**

Test ID:

Test Time: **3:03:46 PM**

Test Date: **12/8/2011**



www.calspan.com

Calspan - Transportation Research Group

4455 Genesee Street, Buffalo, New York 14225 - Phone (716)632-7500

VERIFICATION REPORT

REFERENCE EQUIPMENT

<u>Manufacturer</u>	<u>Model</u>	<u>Serial Number</u>	<u>Calibration Date</u>
DentonATD	Velocity Trap	1	1/11/2011
Endevco	7231CT	C16510	10/3/2011
DentonATD	7000428	094	4/25/2011
DentonATD	7000428	095	4/25/2011
DentonATD	7000428	093	4/25/2011

Test ID:

Test Time: **3:03:46 PM**

Test Date: **12/8/2011**



Calspan - Transportation Research Group

www.calspan.com

4455 Genesee Street, Buffalo, New York 14225 - Phone (716)632-7500

Test Name:	Lumbar Spine	Revision:	12/14/2006
Sub Test Name:		Spec Type:	NHTSA
ATD Type:	ES-2re		
ATD Serial Number:	F034		
Test ID:		Test Date:	12/8/2011
Test Number:	2	Test Time:	3:03:46 PM

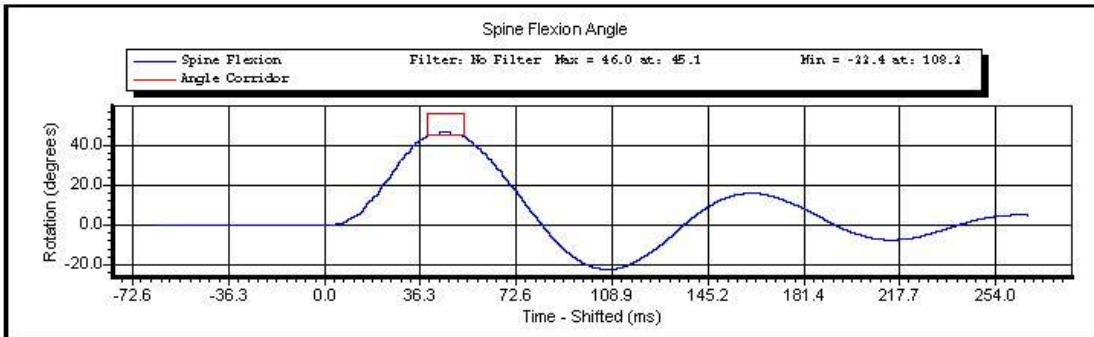
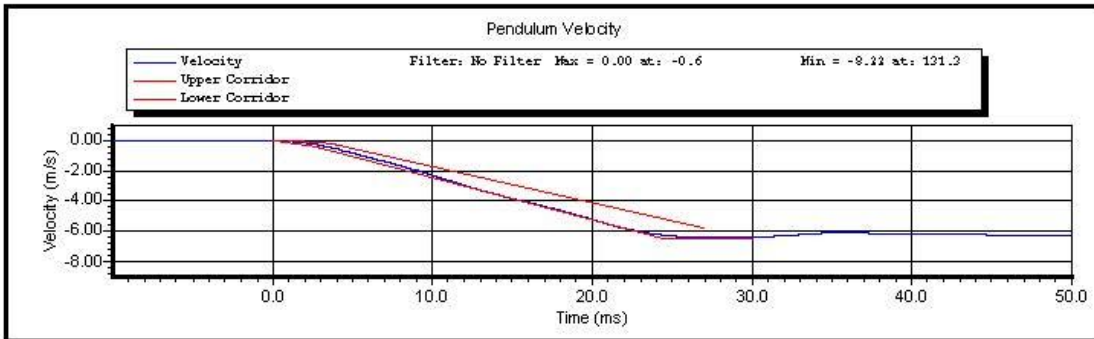

Test ID:

Test Time: **3:03:46 PM**

Test Date: **12/8/2011**

Copyright 2003 Denton ATD, Inc. LabPaqII Version: 1.8.5.0

1 of 2

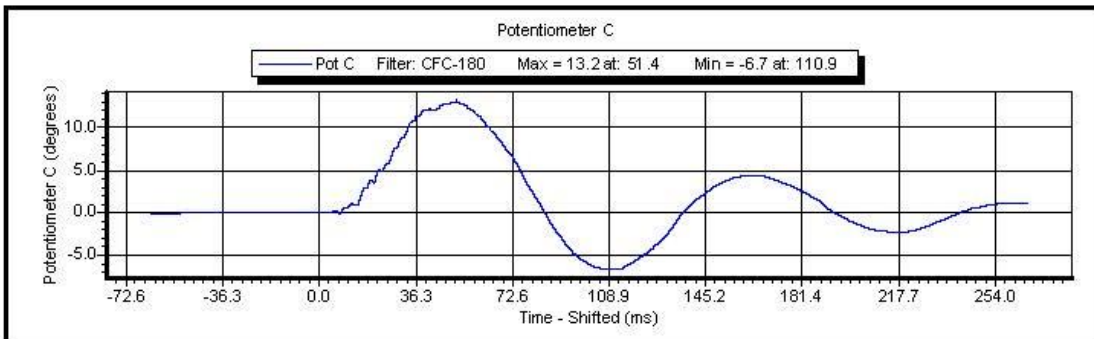
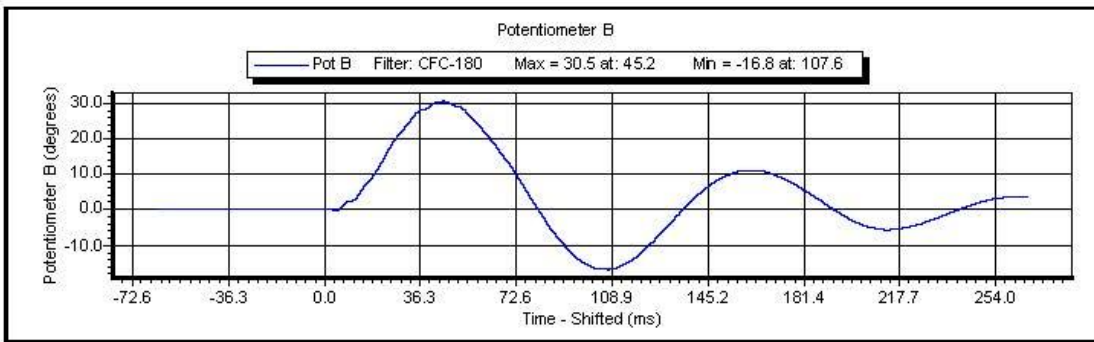
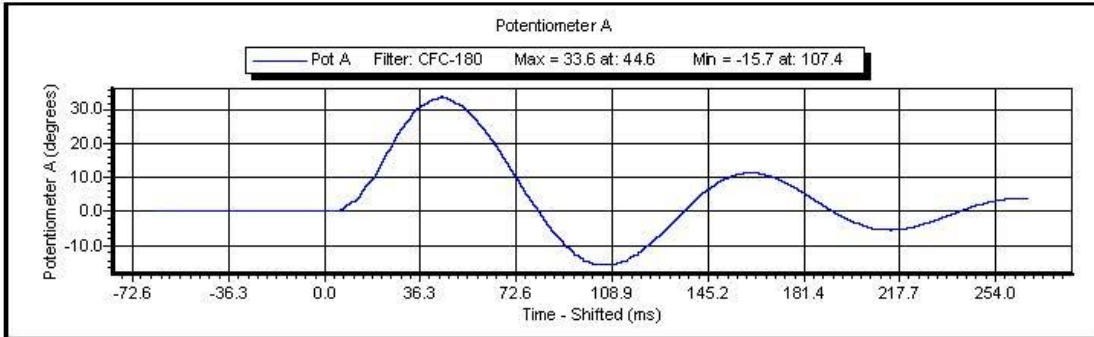

Test ID:

Test Time: 3:03:46 PM

Test Date: 12/8/2011

Copyright 2003 Denton ATD, Inc. LabPaqII Version: 1.8.5.0

2 of 2



www.calspan.com

Calspan - Transportation Research Group

4455 Genesee Street, Buffalo, New York 14225 - Phone (716)632-7500

VERIFICATION REPORT

Test Name:	Pelvis Impact	Revision:	12/14/2006
Sub Test Name:		Spec Type:	NHTSA
ATD Type:	ES-2re		
ATD Serial Number:	F034		
Test ID:		Test Date:	12/8/2011
Test Number:	2	Test Time:	5:26:07 PM

Component Part Number	Component Serial Number
455-4003	

Test Parameters	Test Specifications	Test Results
Temperature	20.6 -- 22.2	22.0 deg C P
Humidity	10 -- 70	24 %RH P
Velocity	4.20 -- 4.40	4.39 m/s P
Peak Pendulum Force	-5.40 -- -4.70	-4.97 kN P
Time at Peak Pendulum Force	11.80 -- 16.10	13.20 ms P
Peak Pubic Symphysis Force	-1.59 -- -1.23	-1.41 kN P
Time at Peak Pubic Symphysis Force	12.20 -- 17.00	14.10 ms P

All test parameters are within specifications

Technician: **A. Rudniski**
Supervisor: **D. Travale**

Test ID:

Test Time: **5:26:07 PM**

Test Date: **12/8/2011**



www.calspan.com

Calspan - Transportation Research Group

4455 Genesee Street, Buffalo, New York 14225 - Phone (716)632-7500

VERIFICATION REPORT

REFERENCE EQUIPMENT

<u>Manufacturer</u>	<u>Model</u>	<u>Serial Number</u>	<u>Calibration Date</u>
DentonATD	Velocity Trap	1	1/11/2011
Endevco	7231CT	AH5M8	11/8/2011
Denton	3096	LC-465Fy	8/31/2011

Test ID:

Test Time: **5:26:07 PM**

Test Date: **12/8/2011**



Calspan - Transportation Research Group

www.calspan.com

4455 Genesee Street, Buffalo, New York 14225 - Phone (716)632-7500

Test Name:	Pelvis Impact	Revision:	12/14/2006
Sub Test Name:		Spec Type:	NHTSA
ATD Type:	ES-2re		
ATD Serial Number:	F034		
Test ID:		Test Date:	12/8/2011
Test Number:	2	Test Time:	5:26:07 PM

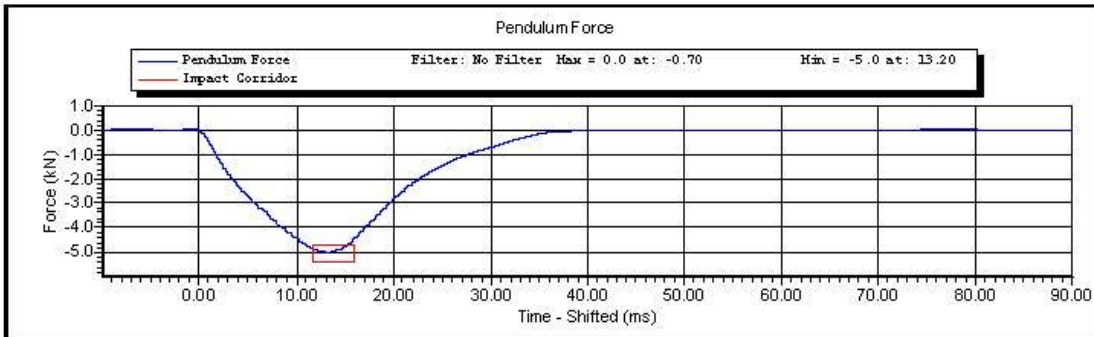
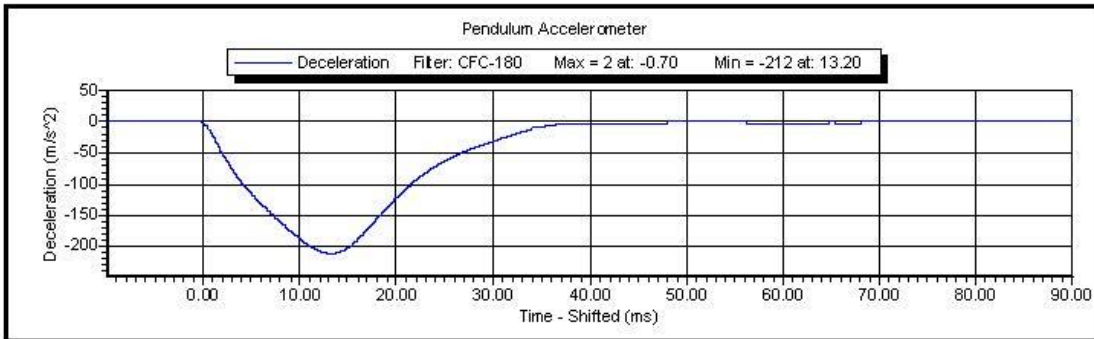

Test ID:

Test Time: **5:26:07 PM**

Test Date: **12/8/2011**

Copyright 2003 Denton ATD, Inc. LabP aqll Version: 1.8.5.0

1 of 2

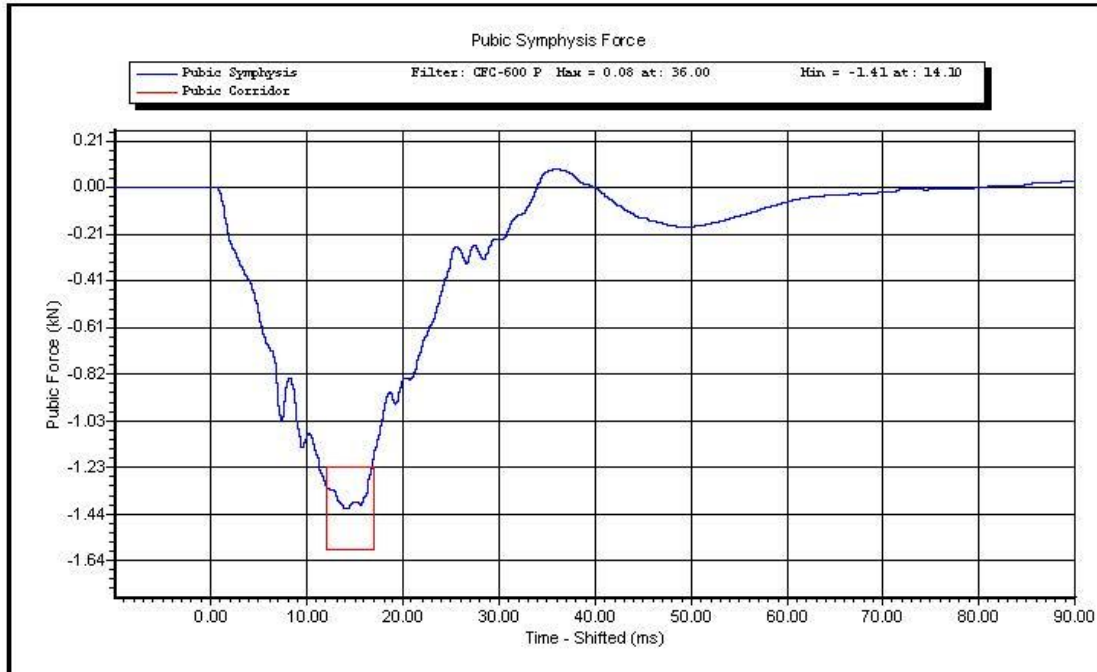

Test ID:

Test Time: 5:26:07 PM

Test Date: 12/8/2011

Copyright 2003 Denton ATD, Inc. LabPaqII Version: 1.8.5.0

2 of 2

CALIBRATION TEST RESULTS

POST-TEST

SID-IIs No: 300

CONFIGURED FOR LEFT SIDE IMPACT



www.calspan.com

Calspan - Transportation Research Group

4455 Genesee Street, Buffalo, New York 14225 - Phone (716)632-7500

SID-IIsD External Measurements

NHTSA ATD S/N 300

Symbol	Description	Specification	Results	Pass
		mm	mm	
A	Sitting Height	772.0 - 788.0	782	Yes
B	Shoulder Pivot Height	437.0 - 453.0	440	Yes
C	H-Point Height	79.0 - 89.0	83	Yes
D	H-Point from Seat Back	141.0 - 151.0	143	Yes
E	Shoulder Pivot from Backline	97.0 - 107.0	98	Yes
F	Thigh Clearance	119.0 - 135.0	122	Yes
G	Head Breadth	140.0 - 148.0	143	Yes
H	Head Back from Backline	40.0 - 46.0	43	Yes
I	Head Depth	178.0 - 188.0	181	Yes
J	Head Circumference	541.0 - 551.0	545	Yes
K	Buttock to Knee Length	514.0 - 540.0	525	Yes
L	Popliteal Height	343.0 - 369.0	352	Yes
M	Knee Pivot to Floor Height	393.0 - 409.0	397	Yes
N	Buttock Popliteal Length	416.0 - 442.0	433	Yes
O	Chest Depth without Jacket	195.0 - 211.0	204	Yes
P	Foot Length (right)	216.0 - 232.0	220	Yes
P	Foot Length (left)	216.0 - 232.0	220	Yes
Q	Hip Breadth	313.0 - 323.0	315	Yes
R	Arm Length	249.0 - 259.0	253	Yes
S	Knee Joint to Seat back	478.0 - 493.0	483	Yes
V	Shoulder Width (only one arm installed)	341.0 - 357.0	349	Yes
W	Foot Width (right)	78.0 - 94.0	85	Yes
W	Foot Width (left)	78.0 - 94.0	85	Yes
Y	Chest Circumference with Jacket	851.0 - 881.0	866	Yes
Z	Waist Circumference	761.0 - 791.0	777	Yes

Technician: AR

Date: 12/7/2011

SID-IIsD External Dimension Reference Diagram

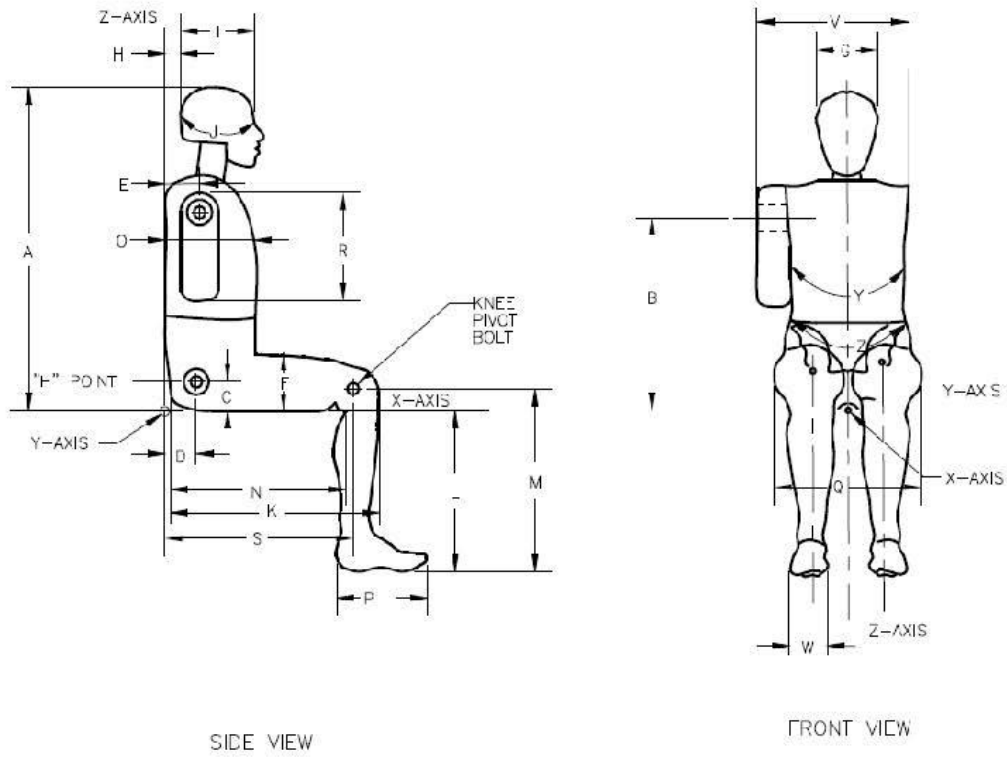



www.calspan.com

Calspan - Transportation Research Group

4455 Genesee Street, Buffalo, New York 14225 - Phone (716)632-7500

VERIFICATION REPORT

Test Name:	Head Drop	Revision:	12/14/2006
Sub Test Name:		Spec Type:	NHTSA
ATD Type:	SID-11s		
ATD Serial Number:			
Test ID:		Test Date:	12/7/2011
Test Number:	2	Test Time:	1:02:13 PM

Component Part Number	Component Serial Number
Head Skin - 180-1002	1355

Test Parameters	Test Specifications	Test Results
Temperature	20.6 -- 22.2	22.0 deg C P
Humidity	10 -- 70	27 %RH P
Resultant Acceleration	115.0 -- 137.0	136.7 g P
Oscillation	0.0 -- 15.0	13.6 % P
Fore-Aft Acceleration	-15.0 -- 15.0	-5.9 g P

All test parameters are within specifications

Technician: **S. Zito**

Supervisor: **D. Travale**

Test ID:

Test Time: **1:02:13 PM**

Test Date: **12/7/2011**



www.calspan.com

Calspan - Transportation Research Group

4455 Genesee Street, Buffalo, New York 14225 - Phone (716)632-7500

VERIFICATION REPORT

REFERENCE EQUIPMENT

<u>Manufacturer</u>	<u>Model</u>	<u>Serial Number</u>	<u>Calibration Date</u>
Endevco	7264-2000	P51885	10/17/2011
Endevco	7264-2000	P58839	10/17/2011
Endevco	7264-2000	P51991	10/17/2011

Test ID:

Test Time: **1:02:13 PM**

Test Date: **12/7/2011**



Calspan - Transportation Research Group

www.calspan.com

4455 Genesee Street, Buffalo, New York 14225 - Phone (716)632-7500

Test Name:	Head Drop	Revision:	12/14/2006
Sub Test Name:		Spec Type:	NHTSA
ATD Type:	SID-11s		
ATD Serial Number:			
Test ID:		Test Date:	12/7/2011
Test Number:	2	Test Time:	1:02:13 PM

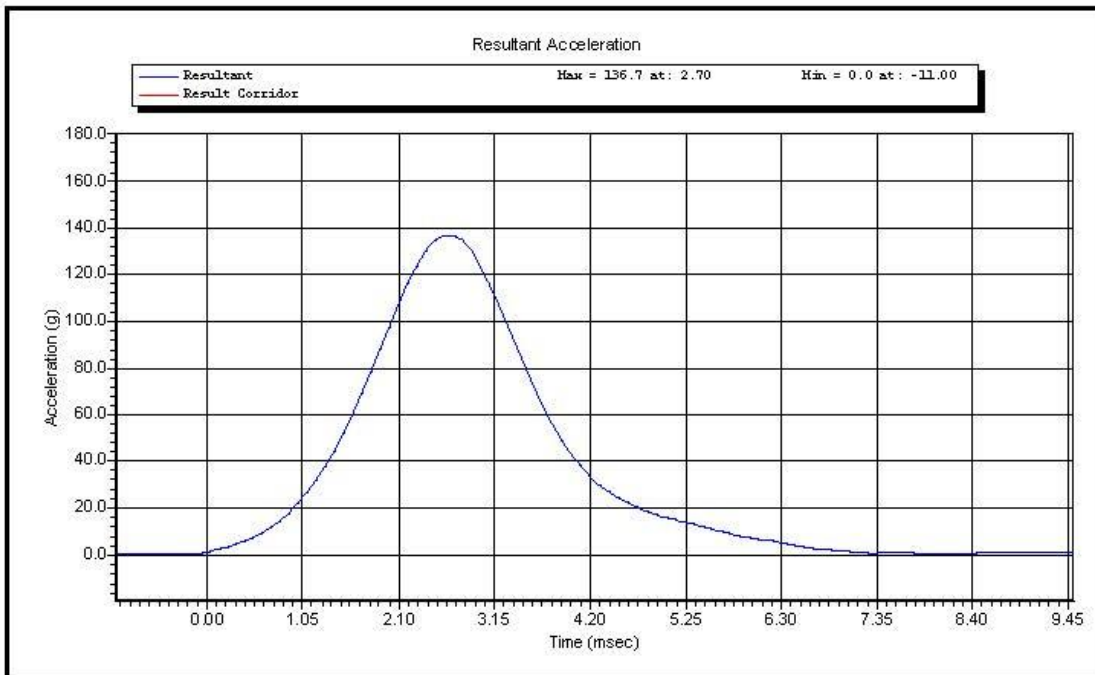

Test ID:

Test Time: **1:02:13 PM**

Test Date: **12/7/2011**

Copyright 2003 Denton ATD, Inc. LabPaqII Version: 1.8.5.0

1 of 2

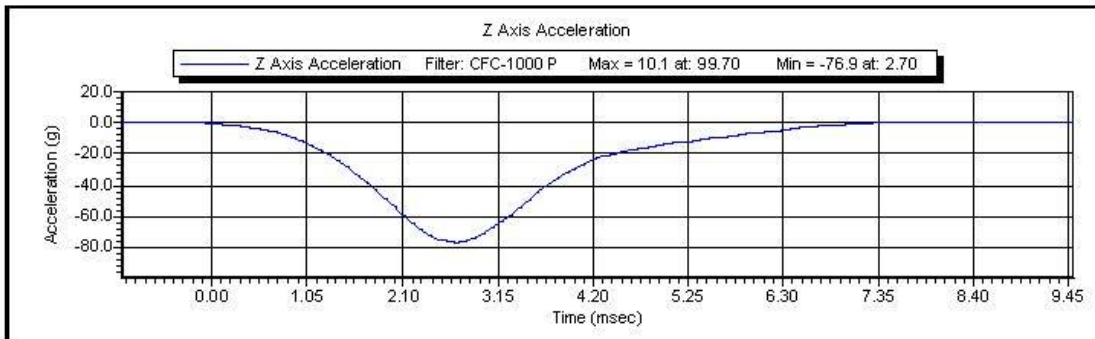
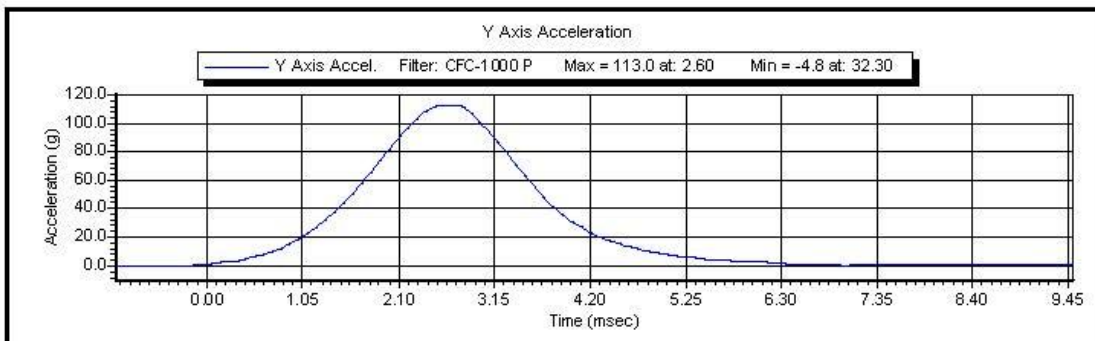
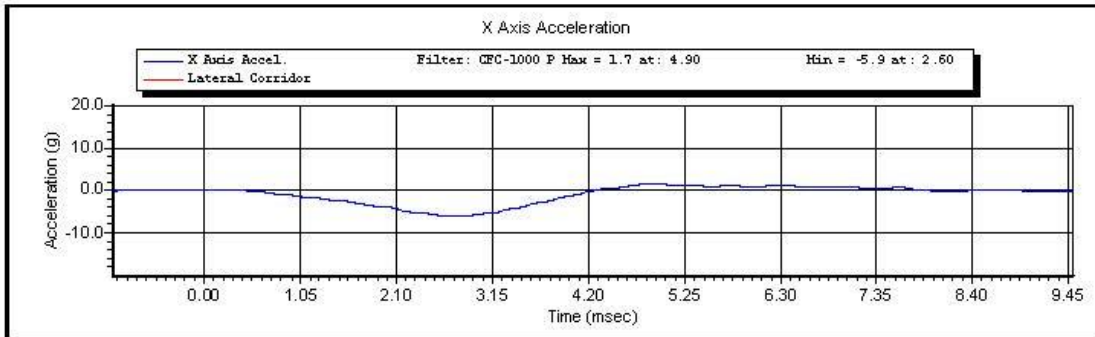

Test ID:

Test Time: 1:02:13 PM

Test Date: 12/7/2011

Copyright 2003 Denton ATD, Inc. LabPaqII Version: 1.8.5.0

2 of 2



www.calspan.com

Calspan - Transportation Research Group

4455 Genesee Street, Buffalo, New York 14225 - Phone (716)632-7500

VERIFICATION REPORT

Test Name:	Neck Pendulum	Revision:	8/24/2009
Sub Test Name:	Left Side	Spec Type:	NHTSA
ATD Type:	SID-11s		
ATD Serial Number:	300		
Test ID:		Test Date:	12/7/2011
Test Number:	1	Test Time:	2:05:06 PM

Component Part Number	Component Serial Number
Neck - 180-2000	787

Test Parameters	Test Specifications	Test Results
Temperature	20.6 -- 22.2	22.1 deg C P
Humidity	10 -- 70	26 %RH P
Velocity	5.51 -- 5.63	5.59 m/s P
Pendulum Impulse at 10 ms	2.20 -- 2.80	2.39 m/s P
Pendulum Impulse at 15 ms	3.30 -- 4.10	3.54 m/s P
Pendulum Impulse at 20 ms	4.40 -- 5.40	4.73 m/s P
Pendulum Impulse at 25 ms	5.40 -- 6.10	5.67 m/s P
Pendulum Impulse between 25 and 100 ms	5.50 -- 6.20	5.80 m/s P
Max D Plane Rotation	71.0 -- 81.0	71.8 degrees P
Time at Max Rotation	50.0 -- 70.0	60.3 ms P
Moment about OC	-44.0 -- -36.0	-42.7 Nm P
Moment Decay to Zero	102.0 -- 126.0	111.9 ms P

All test parameters are within specifications

Technician: **S. Zito**
Supervisor: **D. Travale**

Test ID:

Test Time: **2:05:06 PM**

Test Date: **12/7/2011**



www.calspan.com

Calspan - Transportation Research Group

4455 Genesee Street, Buffalo, New York 14225 - Phone (716)632-7500

VERIFICATION REPORT

REFERENCE EQUIPMENT

<u>Manufacturer</u>	<u>Model</u>	<u>Serial Number</u>	<u>Calibration Date</u>
DentonATD	Velocity Trap	1	1/11/2011
Endevco	7231CT	C16510	10/3/2011
Denton	1716A	LC-1591 Fy	6/20/2011
Denton	1716A	LC-1591 Mx	6/20/2011
DentonATD	78051-342	184	5/8/2011
DentonATD	78051-342	174	5/8/2011
DentonATD	78051-342	185	5/8/2011

Test ID:

Test Time: **2:05:06 PM**

Test Date: **12/7/2011**



Calspan - Transportation Research Group

www.calspan.com

4455 Genesee Street, Buffalo, New York 14225 - Phone (716)632-7500

Test Name:	Neck Pendulum	Revision:	8/24/2009
Sub Test Name:	Left Side	Spec Type:	NHTSA
ATD Type:	SID-11s		
ATD Serial Number:	300		
Test ID:		Test Date:	12/7/2011
Test Number:	1	Test Time:	2:05:06 PM

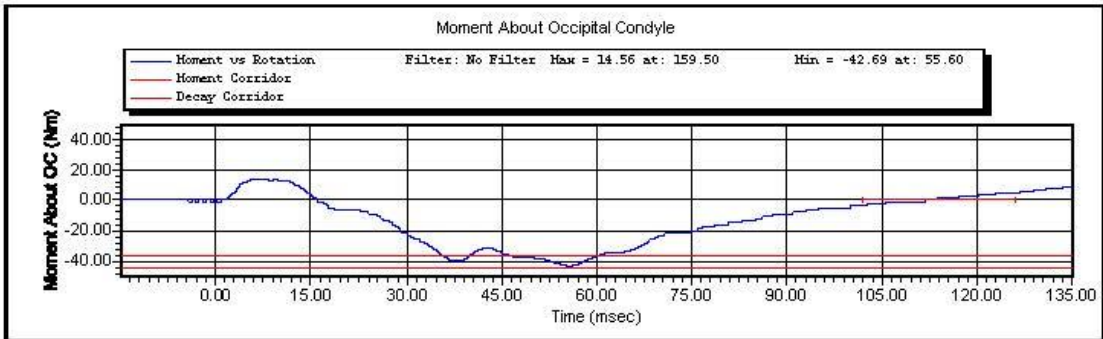
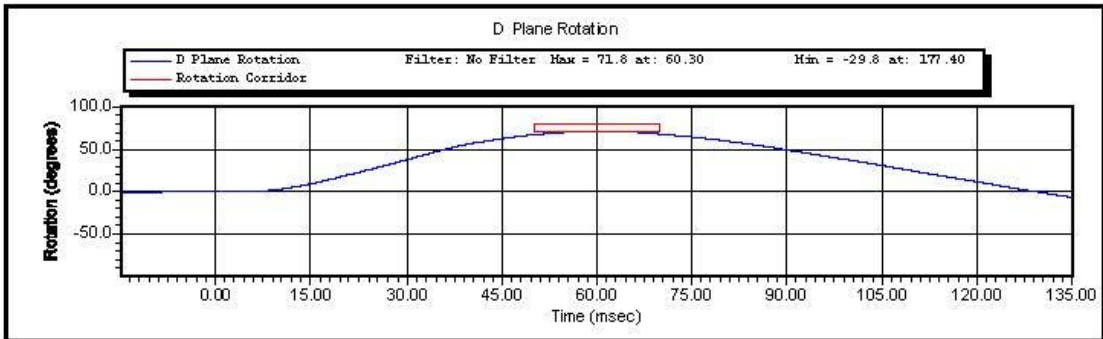

Test ID:

Test Time: **2:05:06 PM**

Test Date: **12/7/2011**

Copyright 2003 Denton ATD, Inc. LabPaqII Version: 1.8.5.0

1 of 2



www.calspan.com

Calspan - Transportation Research Group

4455 Genesee Street, Buffalo, New York 14225 - Phone (716)632-7500

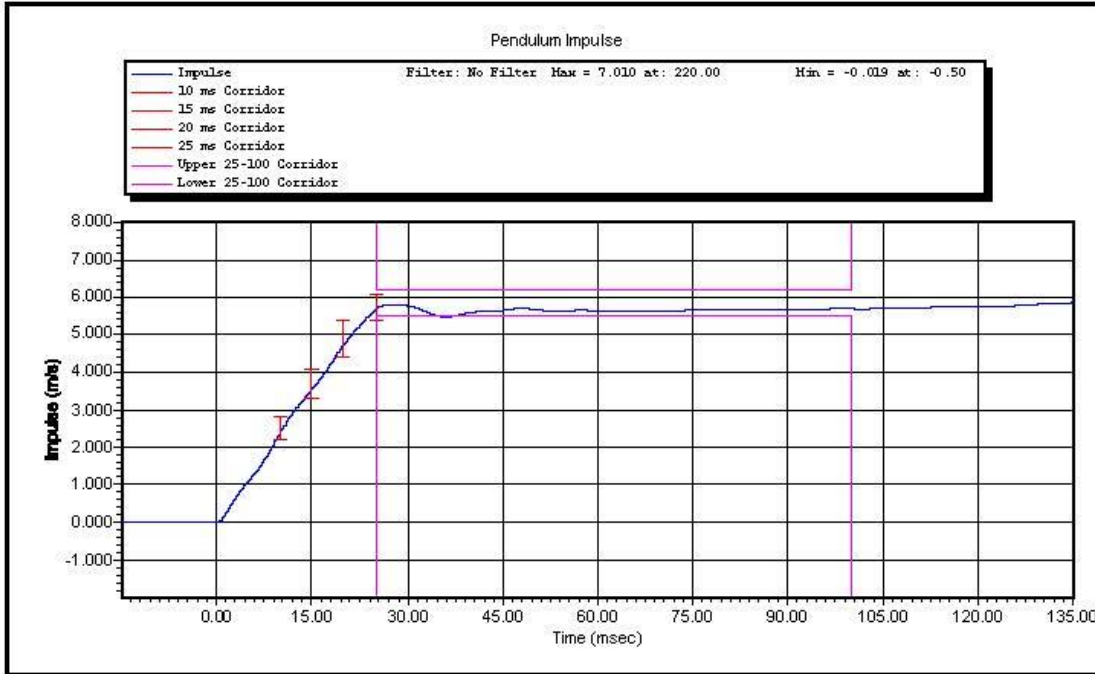

Test ID:

Test Time: 2:05:06 PM

Test Date: 12/7/2011

Copyright 2003 Denton ATD, Inc. LabPaqII Version: 1.8.5.0

2 of 2



www.calspan.com

Calspan - Transportation Research Group

4455 Genesee Street, Buffalo, New York 14225 - Phone (716)632-7500

VERIFICATION REPORT

Test Name:	Shoulder Impact	Revision:	8/24/2009
Sub Test Name:		Spec Type:	NHTSA
ATD Type:	SID-11s		
ATD Serial Number:	300		
Test ID:		Test Date:	12/8/2011
Test Number:	2	Test Time:	8:24:07 AM

Component Part Number	Component Serial Number
Shoulder Rib 180-3355	168
Left Arm 180-6011-1	822

Test Parameters	Test Specifications	Test Results
Temperature	20.6 -- 22.2	21.60 deg C P
Humidity	10.0 -- 70.0	25.0 %RH P
Velocity	4.20 -- 4.40	4.26 m/s P
Probe Acceleration	13.0 -- 18.0	15.7 g P
Shoulder Deflection	28.0 -- 37.0	29.2 mm P
T1 Acceleration	17.0 -- 22.0	20.7 g P

All test parameters are within specifications

Technician: **S. Zito**

Supervisor: **D. Travale**

Test ID:

Test Time: **8:24:07 AM**

Test Date: **12/8/2011**



www.calspan.com

Calspan - Transportation Research Group

4455 Genesee Street, Buffalo, New York 14225 - Phone (716)632-7500

VERIFICATION REPORT

REFERENCE EQUIPMENT

<u>Manufacturer</u>	<u>Model</u>	<u>Serial Number</u>	<u>Calibration Date</u>
DentonATD	Velocity Trap	1	1/11/2011
Endevco	7231CT	AH5M8	11/8/2011
Servo	180-3885	DS-1063	10/31/2011
Endevco	7264-2000	P58806	11/3/2011

Test ID:

Test Time: **8:24:07 AM**

Test Date: **12/8/2011**



Calspan - Transportation Research Group

www.calspan.com

4455 Genesee Street, Buffalo, New York 14225 - Phone (716)632-7500

Test Name:	Shoulder Impact	Revision:	8/24/2009
Sub Test Name:		Spec Type:	NHTSA
ATD Type:	SID-11s		
ATD Serial Number:	300		
Test ID:		Test Date:	12/8/2011
Test Number:	2	Test Time:	8:24:07 AM

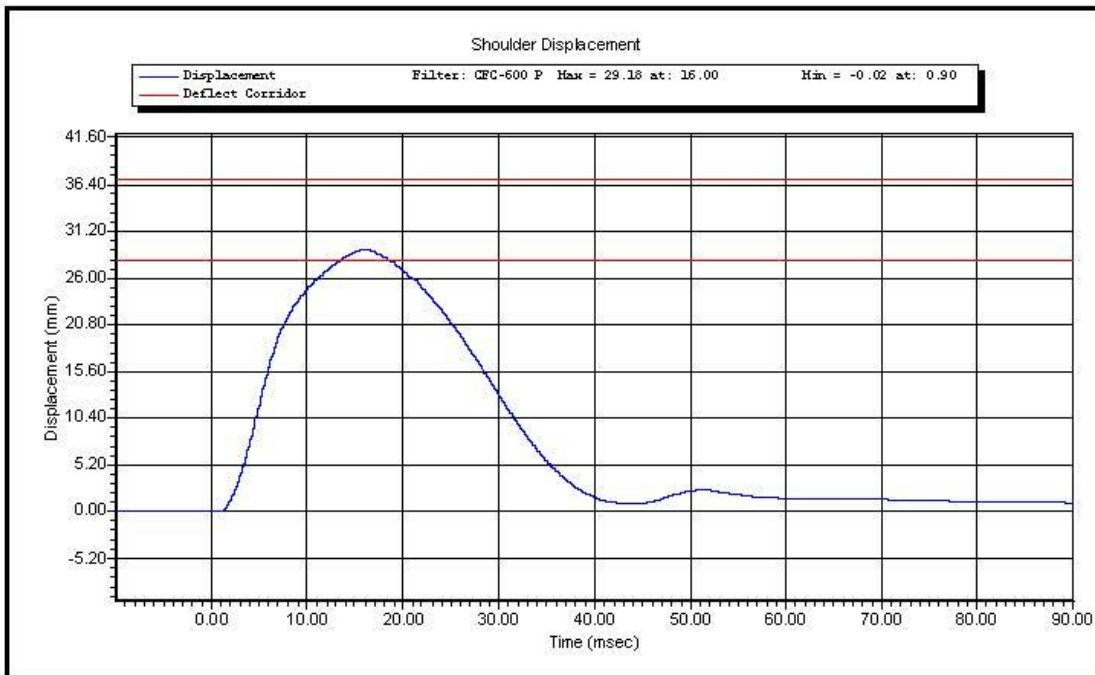

Test ID:

Test Time: **8:24:07 AM**

Test Date: **12/8/2011**

Copyright 2003 Denton ATD, Inc. LabPaqII Version: 1.8.5.0

1 of 2

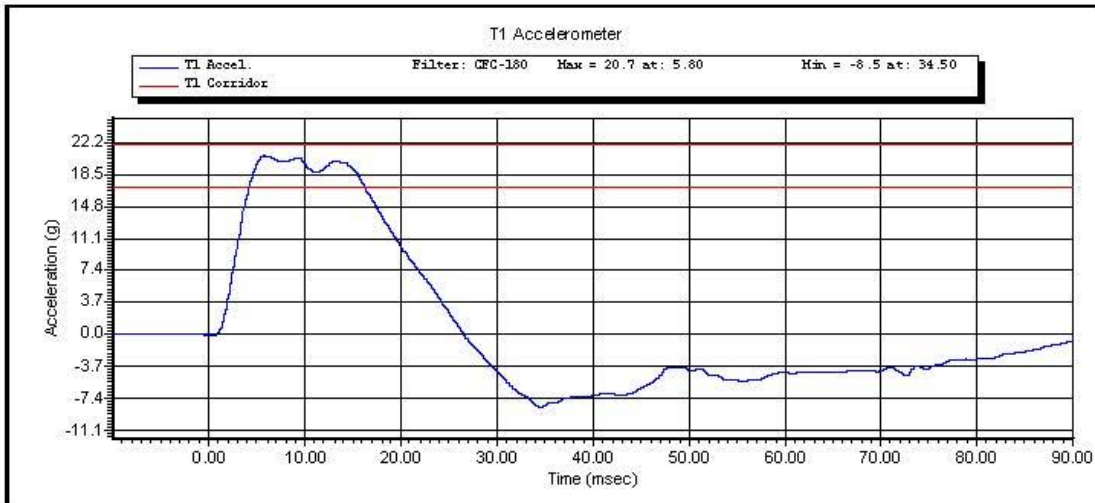
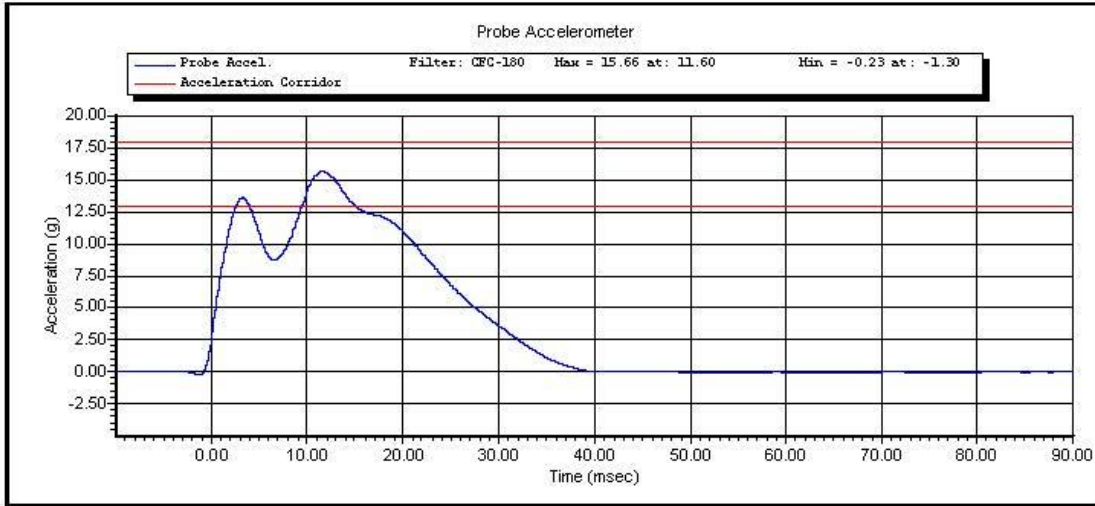

Test ID:

Test Time: 8:24:07 AM

Test Date: 12/8/2011

Copyright 2003 Denton ATD, Inc. LabPaqII Version: 1.8.5.0

2 of 2



www.calspan.com

Calspan - Transportation Research Group

4455 Genesee Street, Buffalo, New York 14225 - Phone (716)632-7500

VERIFICATION REPORT

Test Name:	Thorax Impact with Arm	Revision:	8/24/2009
Sub Test Name:		Spec Type:	NHTSA
ATD Type:	SID-11s		
ATD Serial Number:	300		
Test ID:		Test Date:	12/8/2011
Test Number:	2	Test Time:	9:36:03 AM

Component Part Number	Component Serial Number
Thorax Ribs 1, 2, 3 180-3362	2024, 2061, 2062
Shoulder Rib 180-3355	168
Left Arm 180-6011-1	822

Test Parameters	Test Specifications	Test Results
Temperature	20.6 -- 22.2	22.0 deg C P
Humidity	10 -- 70	24 %RH P
Velocity	6.60 -- 6.80	6.73 m/s P
Probe Acceleration after 5ms	30.0 -- 36.0	33.0 g P
Upper Thorax Rib Deflection	25.0 -- 32.0	26.4 mm P
Mid Thorax Rib Deflection	30.0 -- 36.0	31.9 mm P
Lower Thorax Rib Deflection	32.0 -- 38.0	33.1 mm P
Upper Spine Acceleration ("y")	34.0 -- 43.0	40.4 g P
Lower Spine Acceleration ("y")	29.0 -- 37.0	34.0 g P
Shoulder Deflection	31.0 -- 40.0	33.8 mm P

All test parameters are within specifications

Technician: **S. Zito**

Supervisor: **D. Travale**

Test ID:

Test Time: **9:36:03 AM**

Test Date: **12/8/2011**



www.calspan.com

Calspan - Transportation Research Group

4455 Genesee Street, Buffalo, New York 14225 - Phone (716)632-7500

VERIFICATION REPORT

REFERENCE EQUIPMENT

<u>Manufacturer</u>	<u>Model</u>	<u>Serial Number</u>	<u>Calibration Date</u>
DentonATD	Velocity Trap	1	1/11/2011
Endevco	7231CT	AH5M8	11/8/2011
Servo	180-3885	DS-1121	10/29/2011
Servo	180-3885	DS-1151	10/31/2011
Servo	180-3885	DS-1156	10/31/2011
Endevco	7264-2000	P58806	11/3/2011
Endevco	7264-2000	P64147	11/1/2011
Servo	180-3885	DS-1063	10/31/2011

Test ID:

Test Time: **9:36:03 AM**

Test Date: **12/8/2011**



Calspan - Transportation Research Group

www.calspan.com

4455 Genesee Street, Buffalo, New York 14225 - Phone (716)632-7500

Test Name:	Thorax Impact with Arm	Revision:	8/24/2009
Sub Test Name:		Spec Type:	NHTSA
ATD Type:	SID-IIs		
ATD Serial Number:	300		
Test ID:		Test Date:	12/8/2011
Test Number:	2	Test Time:	9:36:03 AM

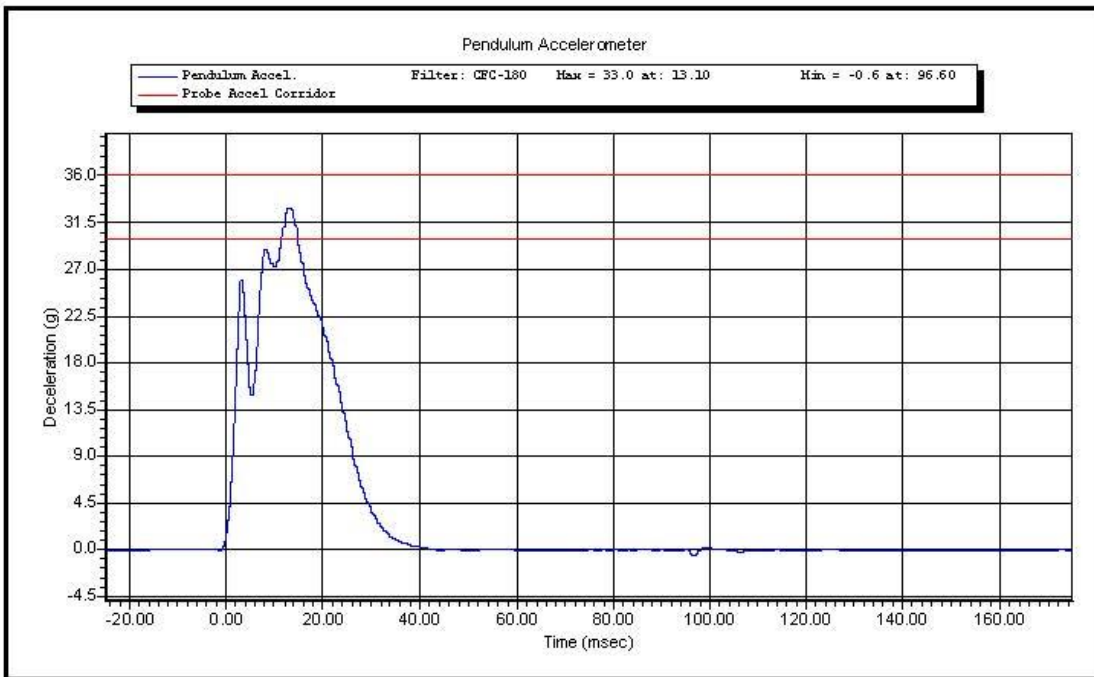

Test ID:

Test Time: **9:36:03 AM**

Test Date: **12/8/2011**

Copyright 2003 Denton ATD, Inc. LabPaqII Version: 1.8.5.0

1 of 3



www.calspan.com

Calspan - Transportation Research Group

4455 Genesee Street, Buffalo, New York 14225 - Phone (716)632-7500

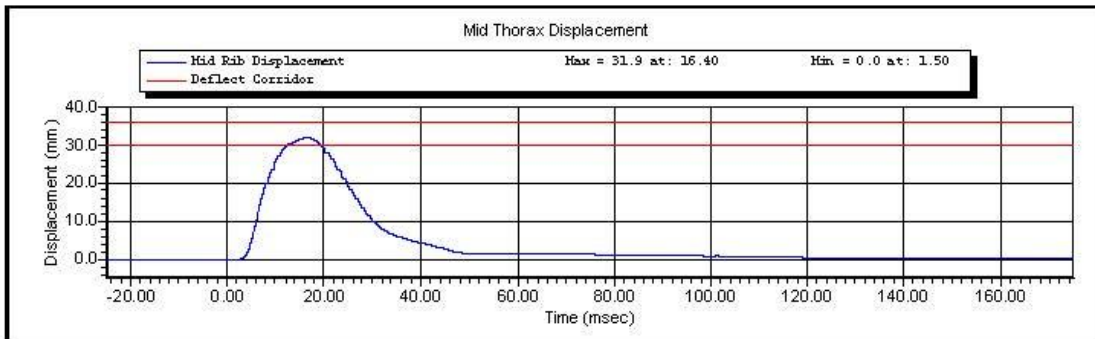
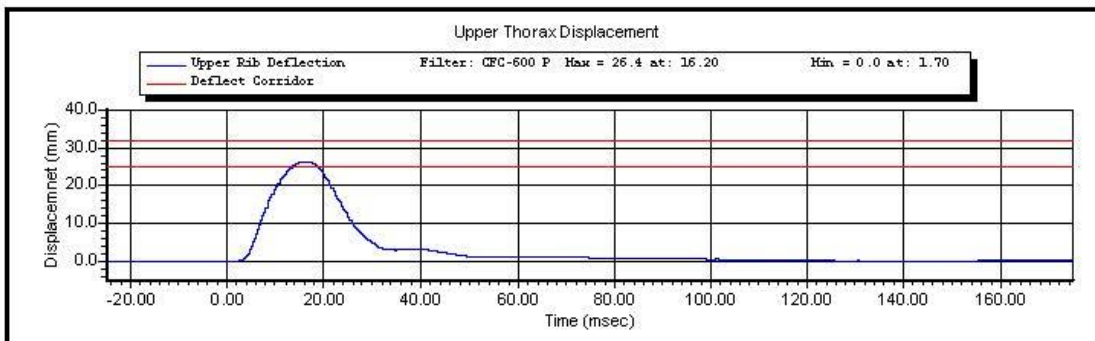
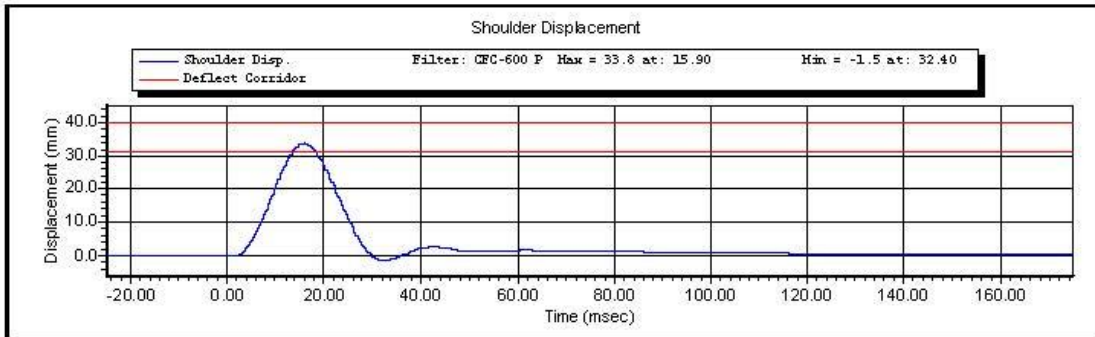

Test ID:

Test Time: 9:36:03 AM

Test Date: 12/8/2011

Copyright 2003 Denton ATD, Inc. LabPaqII Version: 1.8.5.0

2 of 3

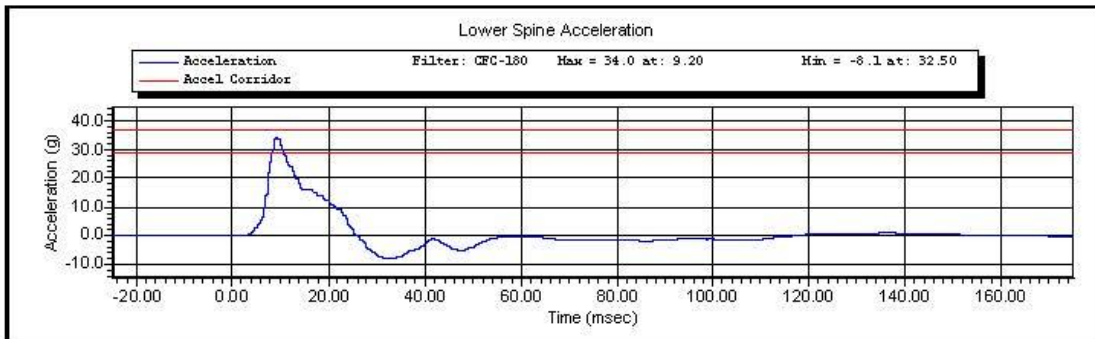
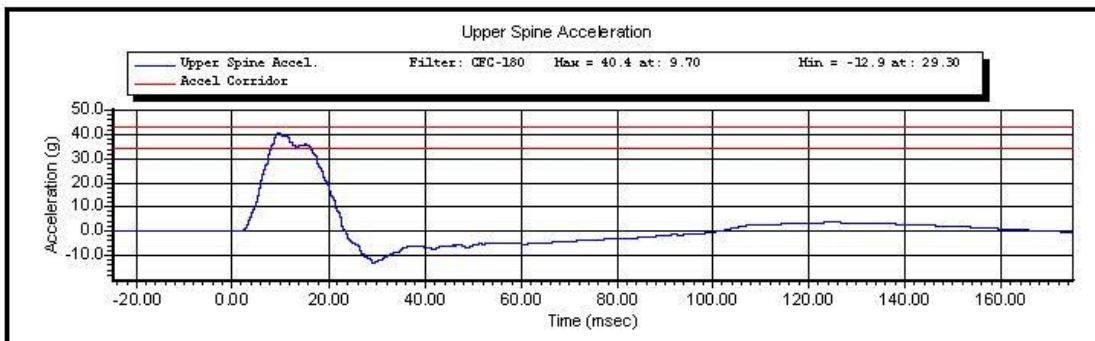
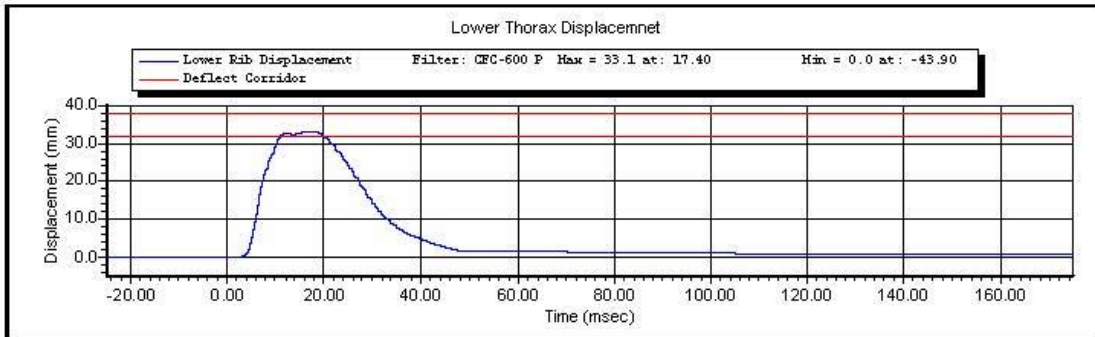

Test ID:

Test Time: 9:36:03 AM

Test Date: 12/8/2011

Copyright 2003 Denton ATD, Inc. LabPaqII Version: 1.8.5.0

3 of 3



www.calspan.com

Calspan - Transportation Research Group

4455 Genesee Street, Buffalo, New York 14225 - Phone (716)632-7500

VERIFICATION REPORT

Test Name:	Thorax Impact without Arm	Revision:	8/24/2009
Sub Test Name:		Spec Type:	NHTSA
ATD Type:	SID-11s		
ATD Serial Number:	300		
Test ID:		Test Date:	12/8/2011
Test Number:	1	Test Time:	7:27:34 AM

Component Part Number	Component Serial Number
Thorax Ribs 1, 2, 3	2024, 2061, 2062

Test Parameters	Test Specifications	Test Results
Temperature	20.6 -- 22.2	20.8 deg C P
Humidity	10 -- 70	26 %RH P
Velocity	4.20 -- 4.40	4.32 m/s P
Probe Acceleration	14.0 -- 18.0	15.6 g P
Upper Thorax Rib Deflection	32.0 -- 40.0	36.3 mm P
Mid Thorax Rib Deflection	39.0 -- 45.0	41.1 mm P
Lower Thorax Rib Deflection	35.0 -- 43.0	36.3 mm P
Upper Spine Acceleration T1	13.0 -- 17.0	16.3 g P
Lower Spine Acceleration T12	7.0 -- 11.0	9.0 g P

All test parameters are within specifications

Technician: **S. Zito**

Supervisor: **D. Travale**

Test ID:

Test Time: **7:27:34 AM**

Test Date: **12/8/2011**



www.calspan.com

Calspan - Transportation Research Group

4455 Genesee Street, Buffalo, New York 14225 - Phone (716)632-7500

VERIFICATION REPORT

REFERENCE EQUIPMENT

<u>Manufacturer</u>	<u>Model</u>	<u>Serial Number</u>	<u>Calibration Date</u>
DentonATD	Velocity Trap	1	1/11/2011
Endevco	7231CT	AH5M8	11/8/2011
Servo	180-3885	DS-1121	10/29/2011
Servo	180-3885	DS-1151	10/31/2011
Servo	180-3885	DS-1156	10/31/2011
Endevco	7264-2000	P58806	11/3/2011
Endevco	7264-2000	P64147	11/1/2011

Test ID:

Test Time: 7:27:34 AM

Test Date: 12/8/2011



Calspan - Transportation Research Group

www.calspan.com

4455 Genesee Street, Buffalo, New York 14225 - Phone (716)632-7500

Test Name:	Thorax Impact without Arm	Revision:	8/24/2009
Sub Test Name:		Spec Type:	NHTSA
ATD Type:	SID-11s		
ATD Serial Number:	300		
Test ID:		Test Date:	12/8/2011
Test Number:	1	Test Time:	7:27:34 AM

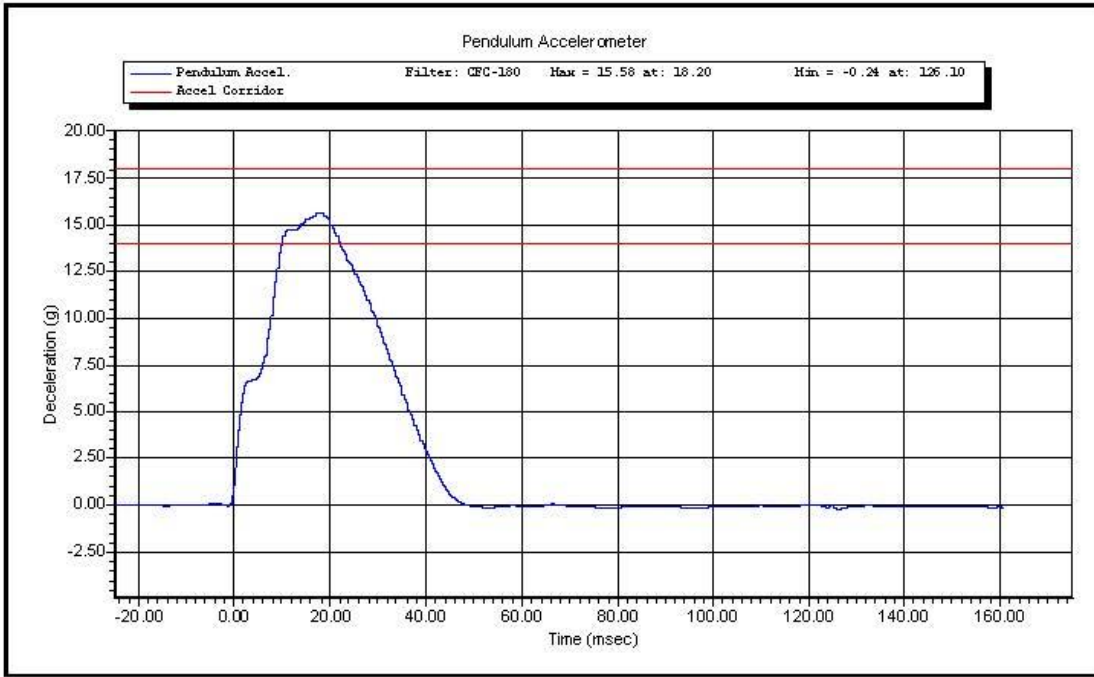

Test ID:

Test Time: **7:27:34 AM**

Test Date: **12/8/2011**

Copyright 2003 Denton ATD, Inc. LabPaqII Version: 1.8.5.0

1 of 3



www.calspan.com

Calspan - Transportation Research Group

4455 Genesee Street, Buffalo, New York 14225 - Phone (716)632-7500

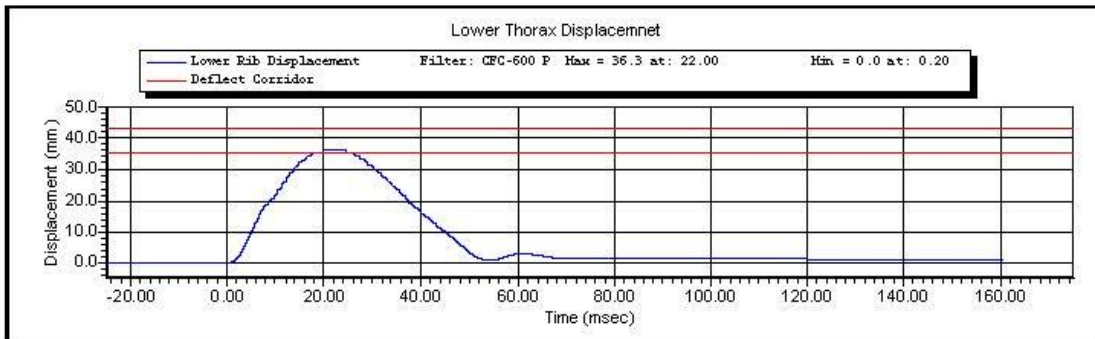
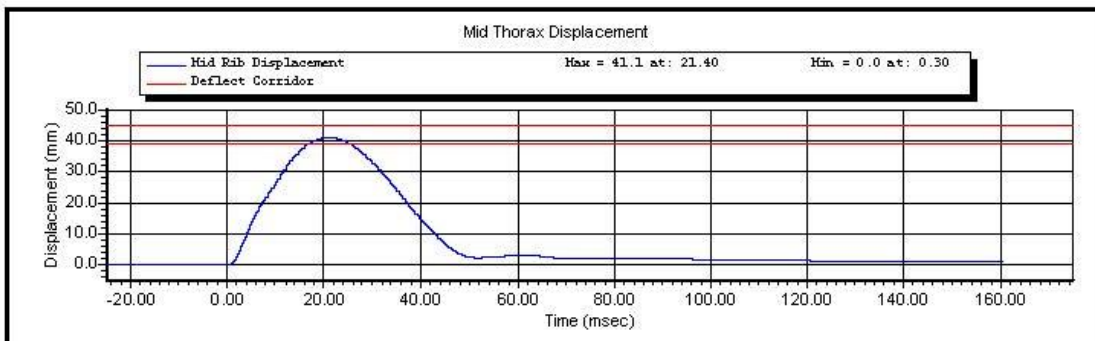
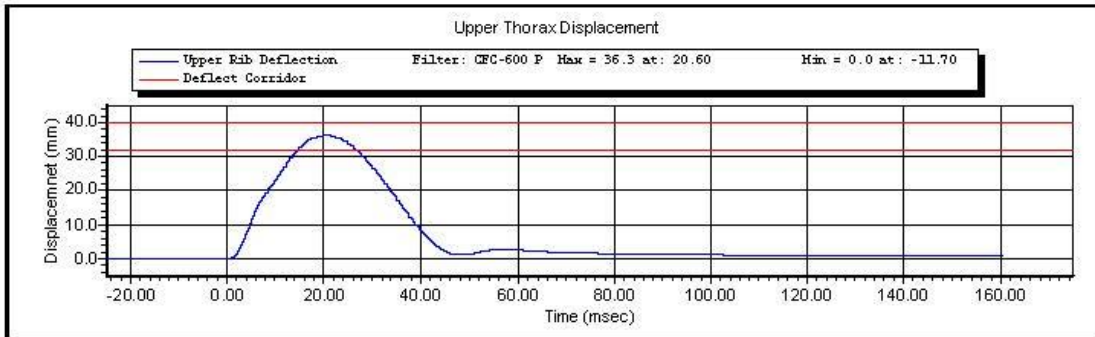

Test ID:

Test Time: 7:27:34 AM

Test Date: 12/8/2011

Copyright 2003 Denton ATD, Inc. LabPaqII Version: 1.8.5.0

2 of 3

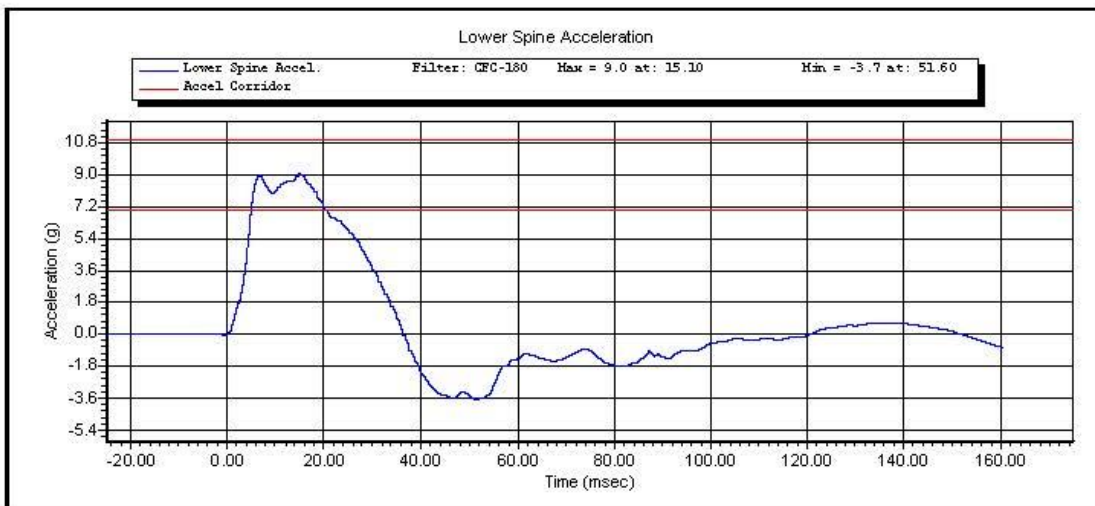
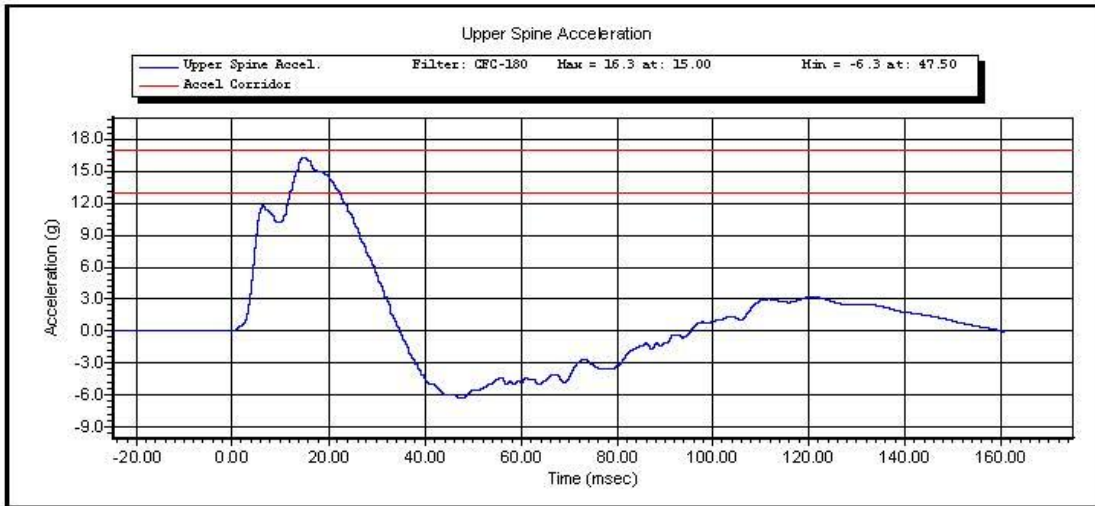

Test ID:

Test Time: 7:27:34 AM

Test Date: 12/8/2011

Copyright 2003 Denton ATD, Inc. LabPaqII Version: 1.8.5.0

3 of 3



www.calspan.com

Calspan - Transportation Research Group

4455 Genesee Street, Buffalo, New York 14225 - Phone (716)632-7500

VERIFICATION REPORT

Test Name:	Abdominal Impact	Revision:	8/24/2009
Sub Test Name:		Spec Type:	NHTSA
ATD Type:	SID-11s		
ATD Serial Number:	300		
Test ID:		Test Date:	12/7/2011
Test Number:	1	Test Time:	4:46:30 PM

Component Part Number	Component Serial Number
Abdomen Ribs 4, 5	2024, 2061

Test Parameters	Test Specifications	Test Results
Temperature	20.6 -- 22.2	22.1 deg C P
Humidity	10 -- 70	26 %RH P
Velocity	4.20 -- 4.40	4.35 m/s P
Probe Acceleration	12.0 -- 16.0	14.5 g P
Upper Abdominal Rib Deflection	36.0 -- 47.0	40.8 mm P
Lower Abdominal Rib Deflection	33.0 -- 44.0	35.9 mm P
Lower Spine Acceleration - T12	9.0 -- 14.0	12.7 g P

All test parameters are within specifications

Technician: **S. Zito**
Supervisor: **D. Travale**

Test ID:

Test Time: **4:46:30 PM**

Test Date: **12/7/2011**



www.calspan.com

Calspan - Transportation Research Group

4455 Genesee Street, Buffalo, New York 14225 - Phone (716)632-7500

VERIFICATION REPORT

REFERENCE EQUIPMENT

<u>Manufacturer</u>	<u>Model</u>	<u>Serial Number</u>	<u>Calibration Date</u>
DentonATD	Velocity Trap	1	1/11/2011
Endevco	7231CT	AH5M8	11/8/2011
Servo	180-3885	DS-1162	11/3/2011
Servo	180-3885	DS-1622	11/3/2011
Endevco	7264-2000	P64147	11/1/2011

Test ID:

Test Time: **4:46:30 PM**

Test Date: **12/7/2011**



Calspan - Transportation Research Group

www.calspan.com

4455 Genesee Street, Buffalo, New York 14225 - Phone (716)632-7500

Test Name:	Abdominal Impact	Revision:	8/24/2009
Sub Test Name:		Spec Type:	NHTSA
ATD Type:	SID-11s		
ATD Serial Number:	300		
Test ID:		Test Date:	12/7/2011
Test Number:	1	Test Time:	4:46:30 PM

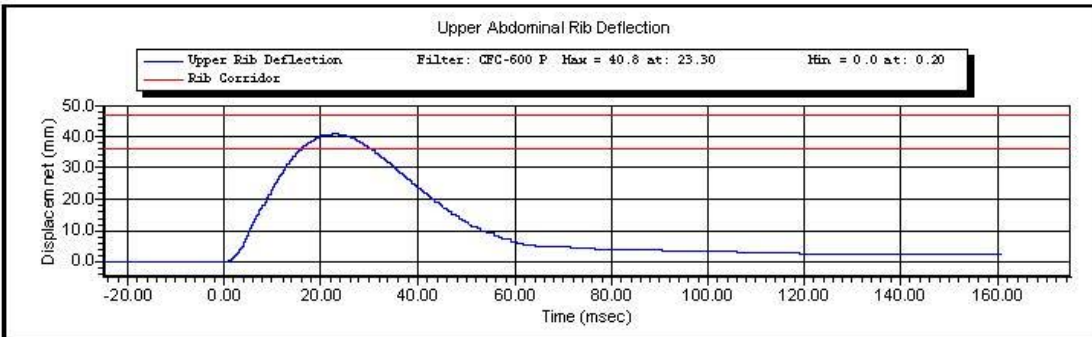
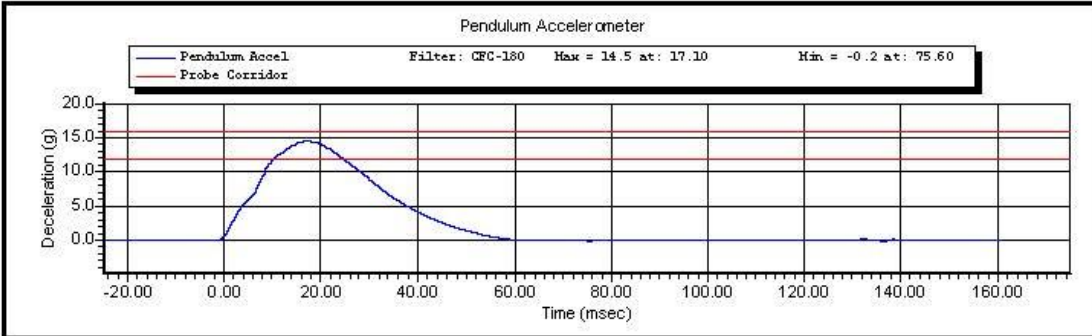

Test ID:

Test Time: **4:46:30 PM**

Test Date: **12/7/2011**

Copyright 2003 Denton ATD, Inc. LabPaqII Version: 1.8.5.0

1 of 2

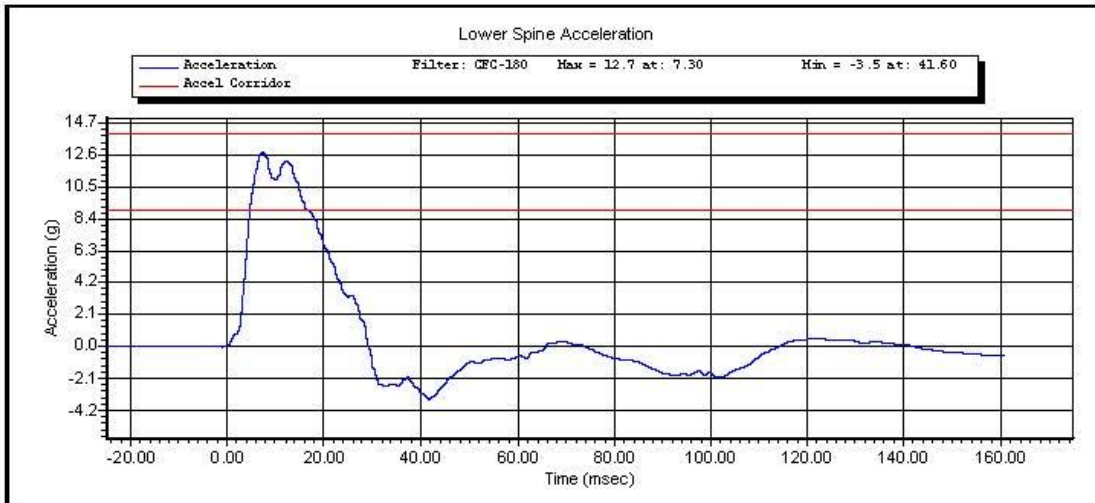
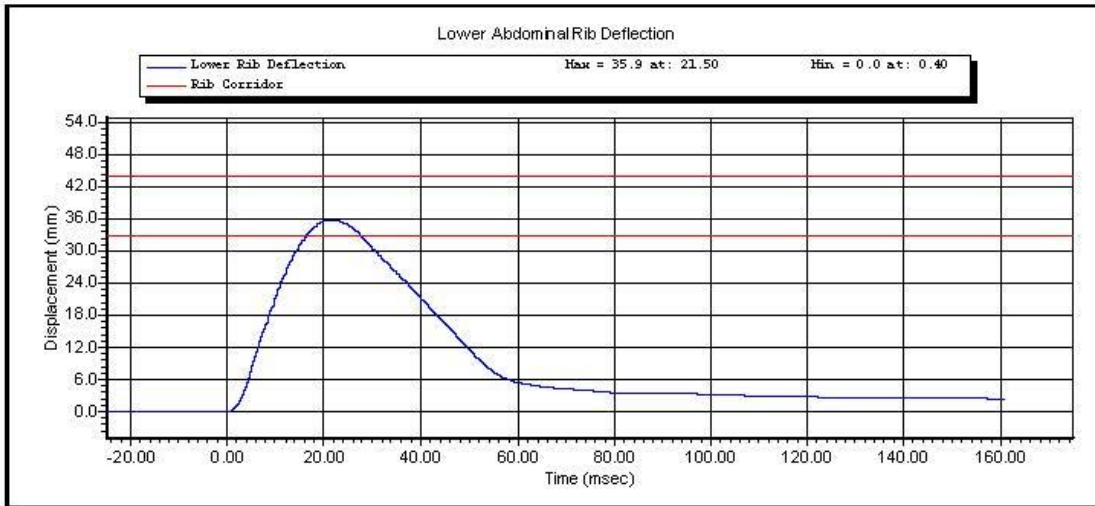

Test ID:

Test Time: 4:46:30 PM

Test Date: 12/7/2011

Copyright 2003 Denton ATD, Inc. LabPaqII Version: 1.8.5.0

2 of 2

CERT

Resultant Data - SIDIIS Plug Compression

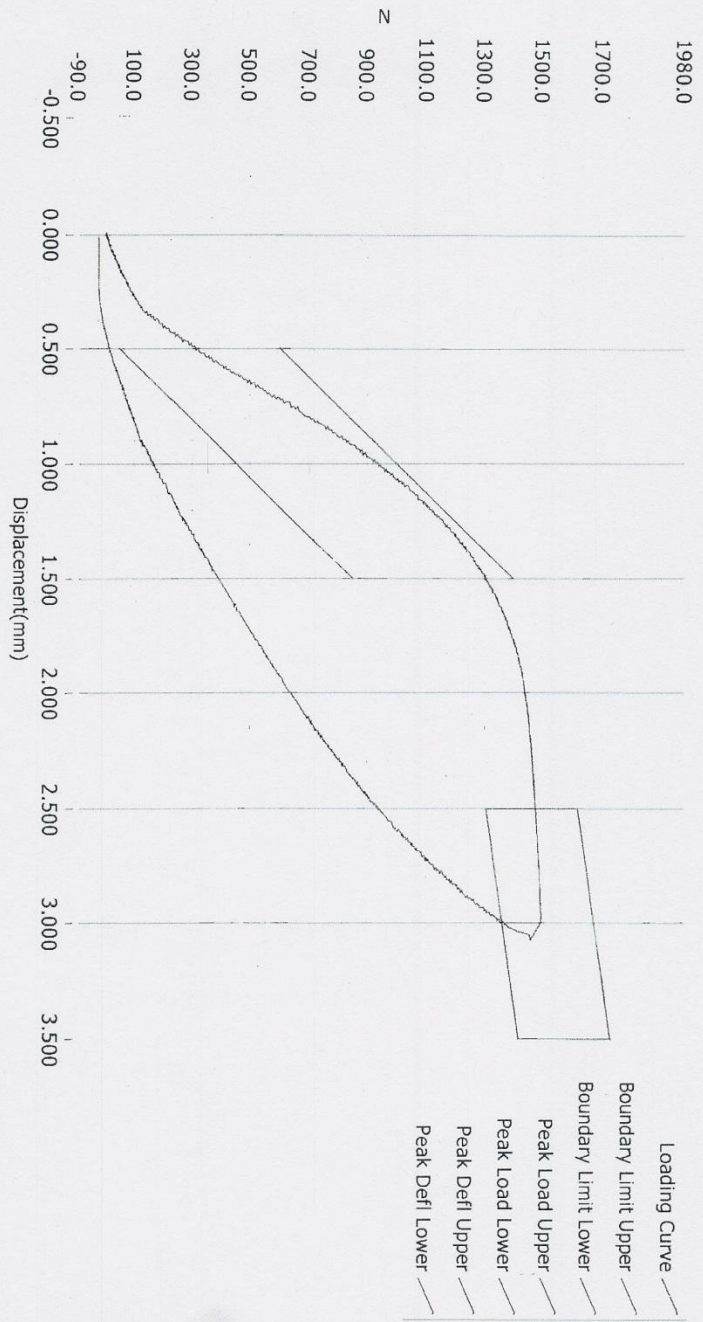

ATD Calibration Lab

Test ID	Part Serial Number	Test Date	Test Time
<u>Cert ID</u>	<u>ATD Serial Number</u>	<u>ATD Type</u>	
	36290	SIDIIS	
Current Date : 9/22/2010	Current Time : 11:58:18		

Resultant Data - SIDIIS Plug Compression

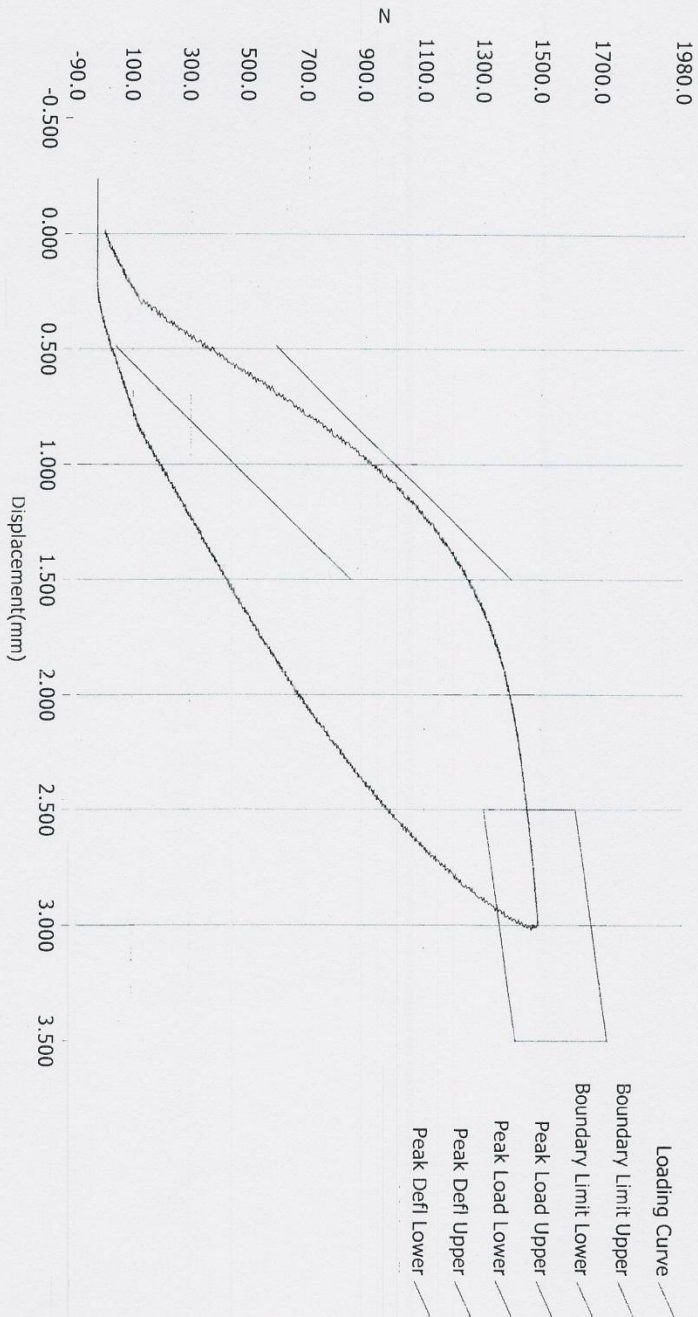

ATD Calibration Lab

<u>Test ID</u>	<u>Part Serial Number</u>	<u>Test Date</u>	<u>Test Time</u>
		10/5/2010	8:02 PM
<u>Cert ID</u>	<u>ATD Serial Number</u>	<u>ATD Type</u>	
	36780	SIDIIS	

Current Date : 10/5/2010

Current Time : 20:02:50



www.calspan.com

Calspan - Transportation Research Group

4455 Genesee Street, Buffalo, New York 14225 - Phone (716)632-7500

VERIFICATION REPORT

Test Name:	Pelvis	Revision:	8/24/2009
Sub Test Name:	Acetabulum Impact	Spec Type:	NHTSA
ATD Type:	SID-11s		
ATD Serial Number:	300		
Test ID:		Test Date:	12/8/2011
Test Number:	1	Test Time:	10:19:29 AM

Component Part Number	Component Serial Number
180-4343 Pelvis Flesh	D13396
FTSS Certification Plug -1494N	36290
FTSS Full Scale Test Plug -1490N	36780

Test Parameters	Test Specifications	Test Results
Temperature	20.6 -- 22.2	22.0 deg C P
Humidity	10 -- 70	24 %RH P
Velocity	6.60 -- 6.80	6.64 m/s P
Peak Probe Acceleration	38.0 -- 47.0	43.5 g P
Peak Pelvis Acceleration	34.0 -- 42.0	41.6 g P
Peak Acetabulum Force	3.60 -- 4.30	3.75 kN P

All test parameters are within specifications

Technician: **S. Zito**

Supervisor: **D. Travale**

Test ID:

Test Time: **10:19:29 AM**

Test Date: **12/8/2011**



www.calspan.com

Calspan - Transportation Research Group

4455 Genesee Street, Buffalo, New York 14225 - Phone (716)632-7500

VERIFICATION REPORT

REFERENCE EQUIPMENT

<u>Manufacturer</u>	<u>Model</u>	<u>Serial Number</u>	<u>Calibration Date</u>
DentonATD	Velocity Trap	1	1/11/2011
Endevco	7231CT	AH5M8	11/8/2011
Endevco	7264-2000	P15526	10/31/2011
DentonATD	3249J	LC-275a	11/3/2011

Test ID:

Test Time: **10:19:29 AM**

Test Date: **12/8/2011**



Calspan - Transportation Research Group

www.calspan.com

4455 Genesee Street, Buffalo, New York 14225 - Phone (716)632-7500

Test Name:	Pelvis	Revision:	8/24/2009
Sub Test Name:	Acetabulum Impact	Spec Type:	NHTSA
ATD Type:	SID-11s		
ATD Serial Number:	300		
Test ID:		Test Date:	12/8/2011
Test Number:	1	Test Time:	10:19:29 AM

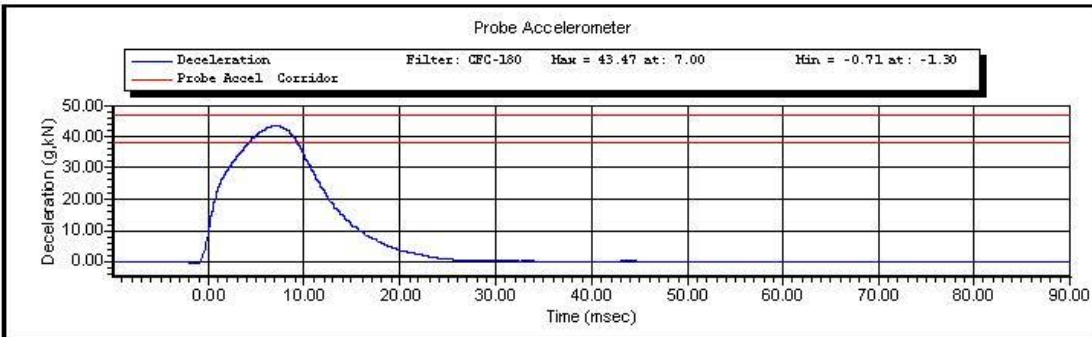
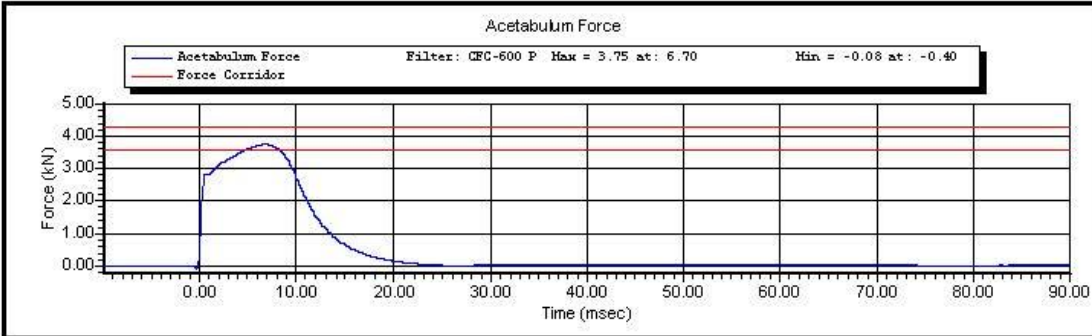

Test ID:

Test Time: **10:19:29 AM**

Test Date: **12/8/2011**

Copyright 2003 Denton ATD, Inc. LabPaqII Version: 1.8.5.0

1 of 2

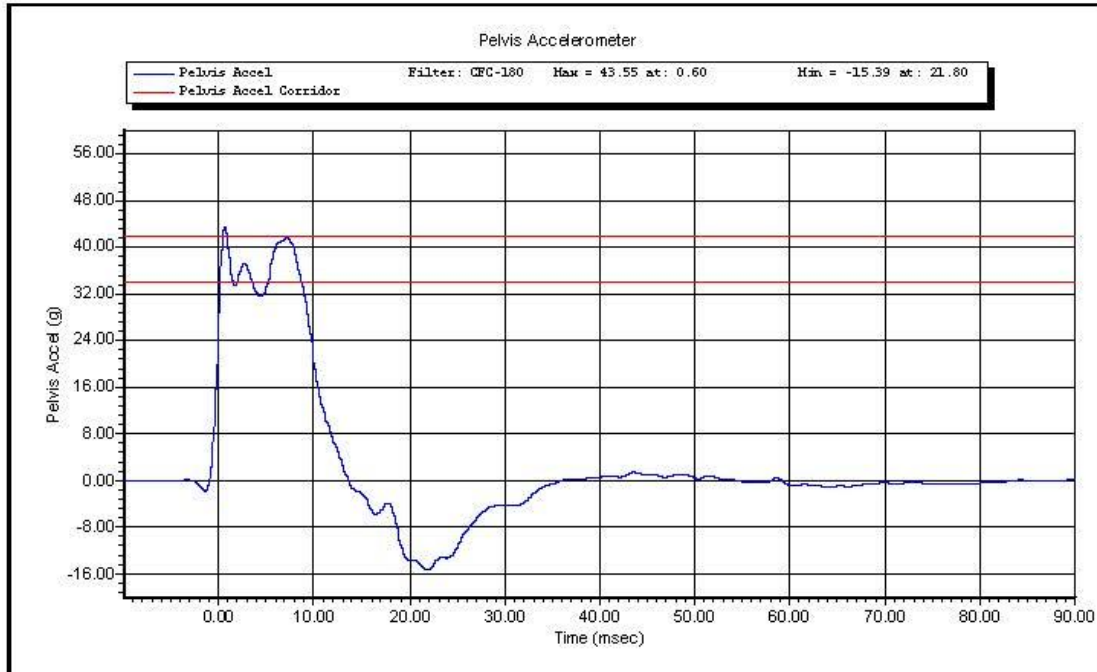

Test ID:

Test Time: 10:19:29 AM

Test Date: 12/8/2011

Copyright 2003 Denton ATD, Inc. LabPaqII Version: 1.8.5.0

2 of 2



www.calspan.com

Calspan - Transportation Research Group

4455 Genesee Street, Buffalo, New York 14225 - Phone (716)632-7500

VERIFICATION REPORT

Test Name:	Pelvis	Revision:	8/24/2009
Sub Test Name:	Iliac Impact	Spec Type:	NHTSA
ATD Type:	SID-11s		
ATD Serial Number:	300		
Test ID:		Test Date:	12/7/2011
Test Number:	1	Test Time:	3:52:00 PM

Component Part Number	Component Serial Number
180-4343 Pelvis Flesh	D13396

Test Parameters	Test Specifications	Test Results
Temperature	20.6 -- 22.2	22.0 deg C P
Humidity	10 -- 70	26 %RH P
Velocity	4.20 -- 4.40	4.33 m/s P
Peak Probe Acceleration	36.0 -- 45.0	40.9 g P
Peak Pelvis Acceleration	28.0 -- 39.0	33.0 g P
Peak Iliac Force	4.10 -- 5.10	4.76 kN P

All test parameters are within specifications

Technician: **S. Zito**

Supervisor: **D. Travale**

Test ID:

Test Time: **3:52:00 PM**

Test Date: **12/7/2011**



www.calspan.com

Calspan - Transportation Research Group

4455 Genesee Street, Buffalo, New York 14225 - Phone (716)632-7500

VERIFICATION REPORT

REFERENCE EQUIPMENT

<u>Manufacturer</u>	<u>Model</u>	<u>Serial Number</u>	<u>Calibration Date</u>
DentonATD	Velocity Trap	1	1/11/2011
Endevco	7231CT	AH5M8	11/8/2011
Endevco	7264-2000	P15526	10/31/2011
DentonATD	3228J	LC-279 Fy	11/3/2011

Test ID:

Test Time: **3:52:00 PM**

Test Date: **12/7/2011**



Calspan - Transportation Research Group

www.calspan.com

4455 Genesee Street, Buffalo, New York 14225 - Phone (716)632-7500

Test Name:	Pelvis	Revision:	8/24/2009
Sub Test Name:	Iliac Impact	Spec Type:	NHTSA
ATD Type:	SID-IIs		
ATD Serial Number:	300		
Test ID:		Test Date:	12/7/2011
Test Number:	1	Test Time:	3:52:00 PM

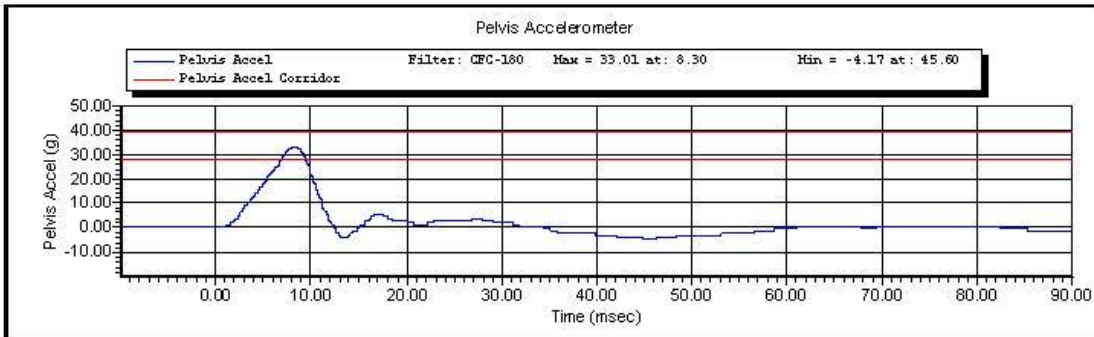
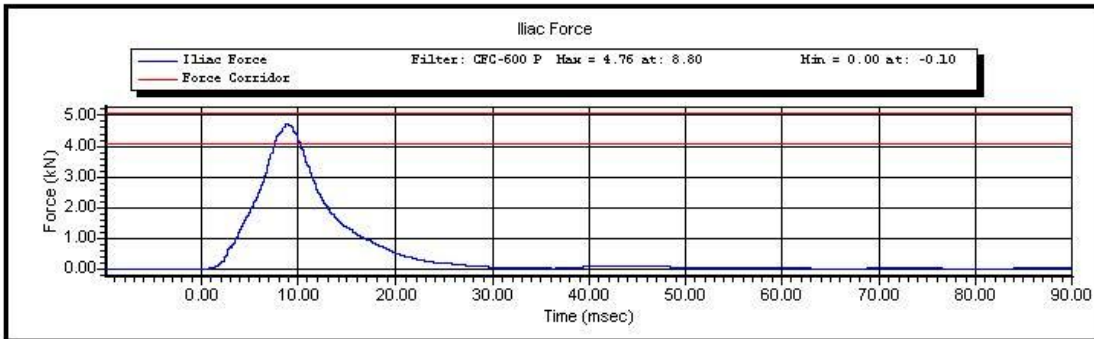

Test ID:

Test Time: **3:52:00 PM**

Test Date: **12/7/2011**

Copyright 2003 Denton ATD, Inc. LabPaqII Version: 1.8.5.0

1 of 2

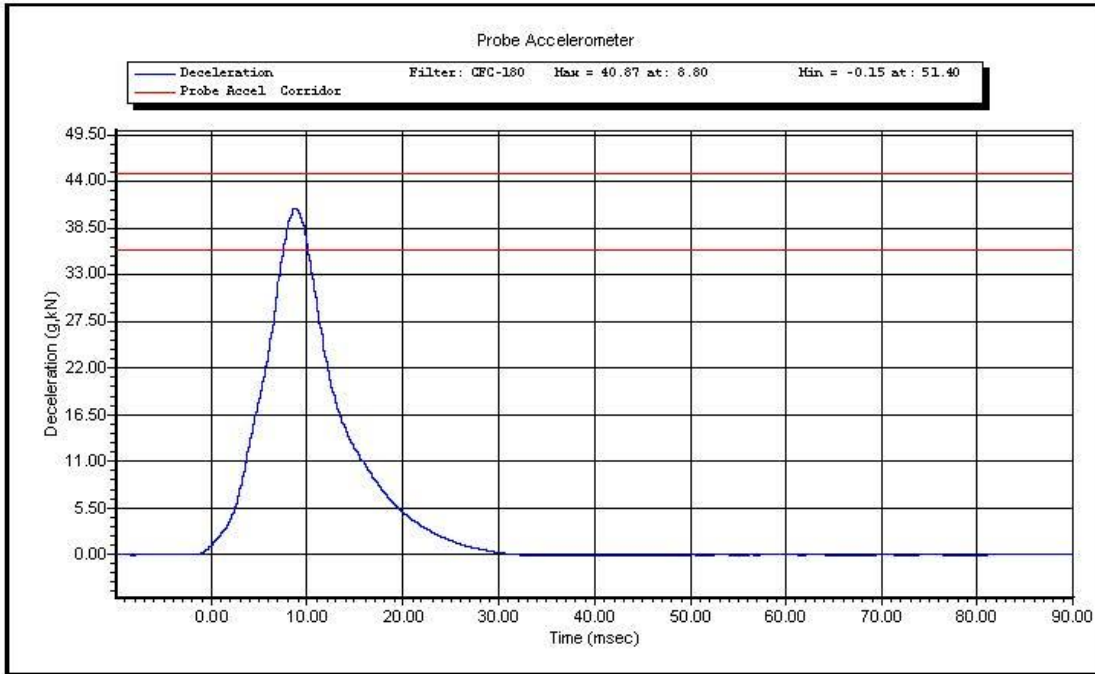

Test ID:

Test Time: 3:52:00 PM

Test Date: 12/7/2011

Copyright 2003 Denton ATD, Inc. LabPaqII Version: 1.8.5.0

2 of 2

Appendix D
Test Equipment and Instrumentation Calibration Data

Table 1 – Dummy Instrumentation (ES-2re)

		ES-2re S/N 034			
		Serial Number	Manufacturer	Calibration Date	
Head Accelerometers		X	P58737	Endevco	9/29/2011
		Y	P52022	Endevco	9/29/2011
		Z	P52040	Endevco	9/29/2011
Head Accelerometers Redundant		RX	P58843	Endevco	9/29/2011
		RY	P51668	Endevco	9/29/2011
		RZ	P51327	Endevco	9/29/2011
Thorax Rub Displacement Potentiometers	Upper	Y	183	Honeywell	8/31/2011
	Middle	Y	184	Honeywell	8/31/2011
	Lower	Y	182	Honeywell	8/31/2011
Abdominal Load Cells	Upper	Y	1512	Denton	6/3/2011
	Middle	Y	1526	Denton	6/3/2011
	Lower	Y	1516	Denton	6/3/2011
Lower Spine Accelerometers (T12)		X	P58830	Endevco	9/29/2011
		Y	P52084	Endevco	9/29/2011
		Z	P51288	Endevco	9/29/2011
Pubic Symphysis		Y	465	Denton	8/31/2011

Table 2 – Dummy Instrumentation (SID-IIs)

		SID-IIs S/N 300			
		Serial Number	Manufacturer	Calibration Date	
Head Accelerometers		X	P51685	Denton	10/31/2011
		Y	P51682	Denton	10/31/2011
		Z	P51699	Denton	10/31/2011
Head Accelerometers Redundant		RX	P51701	Denton	10/31/2011
		RY	P45019	Denton	10/31/2011
		RZ	P51690	Denton	10/31/2011
Thorax Rub Displacement Potentiometers	Upper	Y	1121	FTSS	10/29/2011
	Middle	Y	1151	FTSS	10/31/2011
	Lower	Y	1156	FTSS	10/31/2011
Abdominal Load Cells	Upper	Y	1162	FTSS	10/29/2011
	Lower	Y	1622	FTSS	10/31/2011
Lower Spine Accelerometers (T12)		X	P58883	Endevco	10/31/2011
		Y	P64147	Endevco	10/31/2011
		Z	P58786	Endevco	10/31/2011
Acetabulum Load Cell		Y	275	Denton	11/3/2011
Lilac Wing Load Cell		Y	279Fy	Denton	11/3/2011

Table 3 – Vehicle Instrumentation

Vehicle Instrumentation			Serial Number	Manufacturer	Calibration Date
1	Vehicle Center of Gravity	X	P35786	Endevco	10/4/2011
	Vehicle Center of Gravity	Y	P16289	Endevco	9/15/2011
	Vehicle Center of Gravity	Z	P32219	Endevco	10/4/2011
2	Right Side Sill at Front Seat	X	P69809	Endevco	8/10/2011
	Right Side Sill at Front Seat	Y	P69802	Endevco	10/4/2011
	Right Side Sill at Front Seat	Z	P71294	Endevco	10/4/2011
3	Right Side Sill at Rear Seat	X	A081436	MS	10/4/2011
	Right Side Sill at Rear Seat	Y	A081453	MS	10/4/2011
	Right Side Sill at Rear Seat	Z	A081456	MS	10/4/2011
4	Left Side Sill at Front Door	Y	A081424	MS	10/4/2011
5	Left Side Sill at Rear Door	Y	A081457	MS	10/4/2011
6	Left A-Post Lower	Y	A081412	MS	10/4/2011
7	Left A-Post Middle	Y	A081410	MS	10/4/2011
8	Left B-Post Lower	Y	A081431	MS	10/4/2011
9	Left B-Post Middle	X	A081414	MS	10/4/2011
10	Front Seat Track	Y	A081413	MS	10/4/2011
11	Rear Seat Track or Structure	Y	A081447	MS	10/4/2011
12	Right Rear Occ. Compartment	Y	A081443	MS	10/4/2011
13	Engine Block	X	A034971	MS	10/4/2011
	Engine Block	Y	A027662	MS	10/4/2011
14	Rear Floorpan Above Axle	X	P18532	Endevco	10/4/2011
	Rear Floorpan Above Axle	Y	P39743	Endevco	10/4/2011
	Rear Floorpan Above Axle	Z	P23303	Endevco	10/4/2011

TABLE 4 – MDB Instrumentation

MDB Instrumentation		Serial Number	Manufacturer	Calibration Date
MDB Center of Gravity	X	C16680	Endevco	10/4/2011
MDB Center of Gravity	Y	C14901	Endevco	10/4/2011
MDB Center of Gravity	Z	CP30	Endevco	10/4/2011
Left Frame at Rear Axle Centerline	X	C16507	Endevco	10/4/2011
Left Frame at Rear Axle Centerline	Y	C16499	Endevco	10/4/2011