

REPORT NUMBER: SINCAP-KAR-12-001

**NEW CAR ASSESSMENT PROGRAM (NCAP)
MOVING DEFORMABLE BARRIER SIDE IMPACT TEST**

**MAZDA MOTOR CORPORATION
2012 MAZDA MAZDA3 I SPORT 4-DOOR SEDAN**

NHTSA No: ZC5400

**PREPARED BY:
KARCO ENGINEERING, LLC.
9270 HOLLY ROAD
ADELANTO, CA 92301**



SEPTEMBER 15, 2011

FINAL REPORT

**PREPARED FOR:
U.S. DEPARTMENT OF TRANSPORTATION
NATIONAL HIGHWAY TRAFFIC SAFETY ADMINISTRATION
OFFICE OF CRASHWORTHINESS STANDARDS
MAIL CODE: NVS-111
1200 NEW JERSEY AVE, SE, ROOM W43-410
WASHINGTON, D.C. 20590**

This publication is distributed by the U.S. Department of Transportation, National Highway Traffic Safety Administration, in the interest of information exchange. The opinions, findings and conclusions expressed in this publication are those of the author(s) and not necessarily those of the Department of Transportation or the National Highway Traffic Safety Administration. The United States Government assumes no liability for its contents or use thereof. If trade or manufacturers' names or products are mentioned, it is only because they are considered essential to the object of the publication and should not be construed as an endorsement. The United States Government does not endorse products or manufacturers.

Prepared By: 
Mr. Kelsey A. Chiu, Engineering Department Supervisor
KARCO Engineering, LLC.

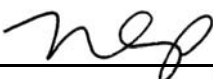
Reviewed By: 
Mr. Michael L. Dunlap, Director of Operations
KARCO Engineering, LLC.

Approved By: 
Mr. Frank D. Richardson, Program Manager
KARCO Engineering, LLC.

Approval Date: September 26, 2011

FINAL REPORT ACCEPTANCE BY OCWS:

Division Chief, New Car Assessment Program
NHTSA, Office of Crashworthiness Standards

Date: _____

COTR, New Car Assessment Program
NHTSA, Office of Crashworthiness Standards

Date: _____

TECHNICAL REPORT DOCUMENTATION PAGE

1. Report No. SINCAP-KAR-12-001	2. Government Accession No.	3. Recipient's Catalog No.
4. Title and Subtitle Final Report of New Car Assessment Program Side Impact MDB Testing of 2012 Mazda Mazda3 I Sport 4-Door Sedan NHTSA No. ZC5400	5. Report Date September 26, 2011	
	6. Performing Organization Code KAR	
7. Authors Mr. Kelsey A. Chiu, Engineering Department Supervisor, KARCO Mr. Frank Richardson, Program Manager, KARCO	8. Performing Organization Report No. TR-P31013-01-NC	
	10. Work Unit No.	
9. Performing Organization Name and Address KARCO Engineering, LLC. 9270 Holly Rd. Adelanto, CA, 92301	11. Contract or Grant No. DTNH22-09-D-00122	
	13. Type of Report and Period Covered Final Test Report, Sept. 15 - Sept. 26, 2011	
12. Sponsoring Agency Name and Address U. S. Department of Transportation National Highway Traffic Safety Administration Office of Crashworthiness Standards (NVS-111) 1200 New Jersey Ave., SE, Room W43-410 Washington, D.C. 20590	14. Sponsoring Agency Code NVS-111	
	15. Supplementary Notes	

16. Abstract

A 55/28 km/h 90 deg. Moving Deformable Barrier NCAP Side Impact Test was conducted on the subject 2012 Mazda Mazda3 I Sport 4-door sedan in accordance with the specifications of the Office of Crash Worthiness Standards Test Procedure for the generation of consumer information on vehicle side crash protection. The test was conducted at the KARCO Engineering, LLC facility in Adelanto, California on September 15, 2011.

The impact velocity of the Moving Deformable Barrier was 61.5 km/h and the outside ambient temperature at the struck (driver's) side of the vehicle was 33.9 deg. C. The target vehicle's maximum post-test static crush was 264 mm located at level 2. The test vehicle's occupant performance data is as follows:

Measurement Description	Driver ATD (ES-2re)		
	Units	IARV	Result
Head Injury Criteria (HIC ₃₆)		1000	194.0
Maximum Thorax Rib Deflection	mm	44	34.7
Total Abdominal Force	N	2500	1216
Pubic Symphysis Force	N	6000	1964

Measurement Description	Passenger ATD (SID-IIs)		
	Units	IARV	Result
Head Injury Criteria (HIC ₃₆)		1000	452.2
Lower Spine Acceleration	g	82	69
Total Pelvic Force (Sum of Acetubular and Iliac Forces)	N	5525	5020
Maximum Thoracic Rib Deflection	mm	38*	38
Maximum Abdominal Rib Deflection	mm	45*	37

The two doors on the struck side of the vehicle did not separate from the body at the hinges or latches, and the opposite doors did not open during the side impact event.

* Proposed IARV

17. Key Words New Car Assessment Program (NCAP) Side Impact Moving Deformable Barrier (MDB) ES-2re SID-IIs		18. Distribution Statement Copies of this report are available from: National Highway Traffic Safety Admin. Technical Information Services Division, NPO-411 1200 New Jersey Ave., SE, Room E12-100 Washington, DC 20590	
19. Security Classification of this report UNCLASSIFIED	20. Security Classification of this page UNCLASSIFIED	21. No. of Pages 147	22. Price

TABLE OF CONTENTS

<u>Section</u>		<u>Page</u>
1	Test Purpose and Procedure	1
2	Summary of Test Results	2
3	Occupant and Vehicle Information	4
<u>Data Sheet</u>		<u>Page</u>
1	General Test and Vehicle Parameter Data	5
2	Seat, Seat Belt, Steering Wheel Adjustment and Fuel System Data	9
3	Dummy Longitudinal Clearance Dimensions	13
4	Dummy Lateral Clearance Dimensions	14
5	Camera and Instrumentation Data	15
6	Test Vehicle Accelerometer Locations	16
7	MDB Accelerometer Locations	17
8	Post-Test Observations	18
9	MDB Summary of Results	20
10	Test Vehicle Profile Measurements	21
11	Test Vehicle Exterior Crush Measurements	22
12	MDB Exterior Static Crush Measurements	25
13	FMVSS No. 301 Static Rollover Results	26
14	Dummy/Vehicle Temperature and Humidity Stabilization	27
<u>Appendix</u>		<u>Page</u>
A	Photographs	A
B	Vehicle and Dummy Response Data Plots	B
C	Dummy Configuration and Performance Verification Data	C
D	Test Equipment and Instrumentation Calibration Data	D

SECTION 1
TEST PURPOSE AND PROCEDURE

This moving deformable barrier side impact test is part of the MY 2012 New Car Assessment Program Side Impact Test Program, sponsored by the National Highway Traffic Safety Administration (NHTSA), under contract number DTNH22-09-D-00122. The purpose of this test is to generate comparative side impact performance in a 2012 Mazda Mazda3 I Sport 4-door sedan. The side impact test was conducted in accordance with the Office of Crashworthiness Standard's Laboratory Test Procedure dated August 2011.

SECTION 2

SUMMARY OF TEST RESULTS

A 2012 Mazda Mazda3 I Sport 4-door sedan was impacted on the left (driver's) side by a Moving Deformable Barrier (MDB) which was moving forward in a 27° crabbed position to the tow road guidance system at a velocity of 61.5 km/h (38.2 mph). The target vehicle was stationary and was positioned at an angle of 63° to the line of forward motion. The side impact test was conducted by KARCO Engineering, LLC. in Adelanto, California, on September 15, 2011. Pre- and post-test photographs of the test vehicle, the MDB and the dummies (ES-2re and SID-IIs) are included in Appendix A of this report.

Dummies were placed in the driver and left rear designated seating positions according to instructions specified in the OCWS Side Impact Laboratory Test Procedure, dated August 2011. The side impact event was documented by 11 cameras. Camera locations are included in Data Sheet No. 5 of this report.

The dummies were instrumented in the following manner:

DRIVER ATD (ES-2re)

Primary and redundant head CG tri-axial accelerometers

Chest upper rib, middle rib and lower rib y-axis displacement potentiometers

Abdomen forward, middle, and rear y-axis load cells

Lower spine (12) tri-axial accelerometers

Pubic symphysis y-axis load cell

PASSENGER ATD (SID-IIs)

Primary and redundant head CG tri-axial accelerometers

Chest upper rib, middle rib and lower rib y-axis displacement potentiometers

Abdomen upper rib and lower rib y-axis displacement potentiometers

Lower spine (12) tri-axial accelerometers

Acetabulum and iliac wing y-axis load cells

Appendix B contains the vehicle and dummy response data. Dummy configuration and performance verification data can be found in Appendix C of this report.

Dummy injury readings were recorded as follows:

Measurement Description	Units	Driver ATD (ES-2re)	
		Threshold	Result
Head Injury Criteria (HIC ₃₆)		1000	194.0
Maximum Thorax Rib Deflection	mm	44	34.7
Combined Abdominal Force	N	2500	1216
Pubic Symphysis Force	N	6000	1964

Measurement Description	Units	Passenger ATD (SID-IIs)	
		Threshold	Result
Head Injury Criteria (HIC ₃₆)		1000	452.2
Lower Spine (T12) Resultant Acceleration	g	82	69
Total Pelvic Force (sum of acetabular and iliac forces)	N	5525	5020
Maximum Thoracic Rib Deflection	mm	38*	38
Maximum Abdominal Rib Deflection	mm	45*	37

*Proposed IARV

Supplemental restraint information is given below:

Restraint Type	Left Front (Driver) Occupant Location 1		Left Rear (Passenger) Occupant Location 4	
	Mounted	Deployed	Mounted	Deployed
Frontal Airbag	Yes	No	No	
Knee Airbag	No		No	
Side Airbag 1 (Torso/Pelvis)	Yes	Yes	No	
Side Airbag 2 (Curtain)	Yes	Yes	Yes	Yes
Seat Belt Pretensioner	Yes	Yes	No	
Seat Belt Load Limiter	Yes	Yes	No	
Other				

GENERAL COMMENTS

Both the front and rear doors on the struck side of the vehicle remained closed and latched. There was no separation at the hinges or latches. Both doors on the non-struck side remained closed and latched. There were no ATD values that exceeded limits.

SECTION 3

OCCUPANT AND VEHICLE INFORMATION/DATA SHEETS

Test Vehicle: 2012 Mazda Mazda3 I Sport 4-Door Sedan NHTSA No. ZC5400

Test Program: NCAP MDB Side Impact Test Test Date: 09/15/11

CONVERSION FACTORS

Quantity	Typical Application	Std Units	Metric Unit	Multiply By
Mass	Vehicle Weight	lb	kg	0.4536
Linear Velocity	Impact Velocity	miles/hr	km/hr	1.609344
Length or Distance	Measurements	in	mm	25.4
Volume	Fuel Systems	gal	liter	3.785
Volume	Small Fluids	oz	mL	29.573
Pressure	Tire Pressures	lbf/in ²	kPa	7.0
Temperature	General Use	°F	°C	$=(tf - 32)/1.8$
Force	Dynamic Forces	lbf	N	4.448
Moment	Torque	lbf/ft	Nm	1.355

DATA SHEET NO. 1

GENERAL TEST AND VEHICLE PARAMETER DATA

Test Vehicle: 2012 Mazda Mazda3 I Sport 4-Door Sedan NHTSA No. ZC5400
 Test Program: NCAP MDB Side Impact Test Test Date: 09/15/11

TEST VEHICLE INFORMATION AND OPTIONS

NHTSA Number	ZC5400
Model Year	2012
Make	Mazda
Model	Mazda3 I Sport
Body Style	4-Door Sedan
VIN	JM1BL1UG1C1507209
Body Color	Liquid Silver Metallic
Odometer Reading (km / mi)	126 / 78
Engine Displacement (L)	2.0
Type / No. of Cylinders	Inline 4
Engine Placement	Transverse
Transmission Type	Automatic
Transmission Speeds	5
Overdrive	Yes
Final Drive	Front
Roof Rack	No
Sunroof / T-Top	No
Running Boards	No
Tilt Steering Wheel	Yes
Power Seats	No
Anti-Lock Brakes (ABS)	Yes
All Wheel Drive (AWD)	No

Traction Control System (TCS)	Yes
Auto-Levelling System	No
Automatic Door Locks	Yes
Power Window Auto-Reverse	No
Other Optional Feature	Stability Control
Driver Front Airbag	Yes
Driver Curtain Airbag	Yes
Driver Head/Torso Airbag	No
Driver Torso Airbag	No
Driver Torso/Pelvis Airbag	Yes
Driver Pelvis Airbag	No
Driver Knee Airbag	No
Rear Pass. Curtain Airbag	Yes
Rear Pass. Head/Torso Airbag	No
Rear Pass. Torso Airbag	No
Rear Pass. Torso/Pelvis Airbag	No
Rear Pass. Pelvis Airbag	No
Driver Seat Belt Pretensioner	Yes
Rear Pass. Seat Belt Pretensioner	No
Driver Load Limiter	Yes
Rear Pass. Load Limiter	No
Other Safety Restraint	None

Does Owner's Manual provide instructions to turn off automatic door locks? No

DATA FROM CERTIFICATION LABEL

Manufactured By	Mazda Motor Corp.
Date of Manufacture	Jul-11
Vehicle Type	Passenger

GVWR (kg)	1800
GAWR Front (kg)	967
GAWR Rear (kg)	833

VEHICLE SEATING AND CAPACITY WEIGHT INFORMATION

Measured Parameter	Front	Rear	Third	Total
Designated Seating Capacity	2	3		5
Capacity Weight (VCW) (kg)				385.0
DSC x 68.04 (kg)				340.2
Cargo Weight (RCLW) (kg)				44.8

A
B
A-B

VEHICLE SEAT TYPE

Seating Location	Type of Seat Pan				Type of Seat Back		
	Bucket	Bench	Split Bench	Contoured	Fixed	Adjustable	
						w/ Lever	w/ Knob
Front Seat	Yes					Yes	
Rear or Second Row Seat		Yes			Yes		
Third Row Seat							

DATA SHEET NO. 1 ... (CONTINUED)

GENERAL TEST AND VEHICLE PARAMETER DATA

Test Vehicle: 2012 Mazda Mazda3 I Sport 4-Door Sedan

NHTSA No. ZC5400

Test Program: NCAP MDB Side Impact Test

Test Date: 09/15/11

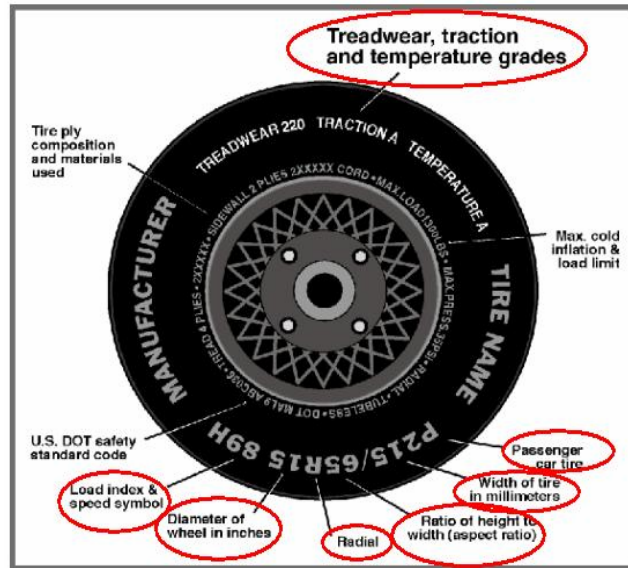

TIRE PLACARD INFORMATION

Measured Parameter	Front	Rear
Recommended Cold Tire Pressure (kPa)	240	240
Recommended Tire Size	P205/55R16	P205/55R16

VEHICLE TIRE INFORMATION

Measured Parameter	Front	Rear
Max. Tire Pressure (kpa)	300	300
Tire Size on Vehicle	P205/55R16	P205/55R16
Tire Manufacturer	Bridgestone	Bridgestone
Tire Name	Turanza	Turanza
Tire Type	All Season	All Season
Tire Width	205	205
Aspect Ratio	55	55
Radial	Yes	Yes
Wheel Diameter	16	16
Load Index/Speed Symbol	89H	89H
Treadware	300	300
Traction Grade	A	A
Temperature Grade	A	A
Tire Material	Polyester, Steel, Nylon	Polyester, Steel, Nylon

DATA SHEET NO. 1 ... (CONTINUED)

GENERAL TEST AND VEHICLE PARAMETER DATA

Test Vehicle: 2012 Mazda Mazda3 I Sport 4-Door Sedan NHTSA No. ZC5400
 Test Program: NCAP MDB Side Impact Test Test Date: 09/15/11

TIRE PRESSURES

	Units	LF	RF	LR	RR
As Delivered	kPa	240	240	240	240
Tire Placard	kPa	240	240	240	240
Owner's Manual	kPa	240	240	240	240
As Tested	kPa	240	240	240	240

MDB TIRE SPECIFICATIONS

	Units	Requirement	LF	RF	LR	RR
Tire Size		P205/75R15	P205/75R15	P205/75R15	P205/75R15	P205/75R15
Tire Pressure	kPa	200 ± 21	200	200	200	200

TEST VEHICLE AXLE WEIGHTS

	Units	As Delivered (UVW)			As Tested (ATW)			Fully Loaded		
		Front	Rear	Total	Front	Rear	Total	Front	Rear	Total
Left	kg	411.0	262.5		433.0	330.5		452.0	347.5	
Right	kg	400.5	254.5		413.0	316.0		401.5	298.5	
Ratio	%	61.1%	38.9%	100.0%	56.7%	43.3%	100.0%	56.9%	43.1%	100.0%
Total	kg	811.5	517.0	1328.5	846.0	646.5	1492.5	853.5	646.0	1499.5

TARGET TEST WEIGHT CALCULATION

Measured Parameter	Units	Value	
Total Delivered Weight (UVW)	kg	1328.5	A
Actual Weight of 2 P572 ATDs Used	kg	125.0	B
Rated Cargo/Luggage Wt (RCLW)	kg	44.8	C

Does the measured As Tested Vehicle Weight lie within the required weight range (i.e. Calculated Test Vehicle Target Weight -4.5 kg to 9 kg)? Yes No

WEIGHT OF BALLAST AND VEHICLE COMPONENTS REMOVED TO MEET TVTW

Component Description	Weight (kg)
Taillights	3.0
Outboard Mirrors	2.0
Rear Bumper Cover	5.5
Rear Bumper Beam	11.0
Muffler	10.5
Front Bumper Cover	8.5
Front Bumper Beam	17.0
Ballast / Equipment Added	119.0

DATA SHEET NO. 1 ... (CONTINUED)

GENERAL TEST AND VEHICLE PARAMETER DATA

Test Vehicle: 2012 Mazda Mazda3 I Sport 4-Door Sedan NHTSA No. ZC5400

Test Program: NCAP MDB Side Impact Test Test Date: 09/15/11

TEST VEHICLE ATTITUDE AND CG

Measurement Description	Units	Fully Loaded	As Tested	Meets Requirement***
LF	mm	678	680	Yes
RF	mm	680	678	Yes
RR	mm	654	647	Yes
LR	mm	667	657	Yes
Vehicle CG (Aft of Front Axle)	mm	1139	1145	
Vehicle CG (Left (+)/Right (-) from Longitudinal Centerline)	mm	50	17	

***The "As Tested" vehicle attitude measurements must be equal to or within ± 10 mm of the "Fully Loaded" vehicle attitude measurements at each wheel well. Indicate "Yes" or "No" for "Meets Requirement"

DATA SHEET NO. 2

SEAT, SEAT BELT, STEERING WHEEL ADJUSTMENT AND FUEL SYSTEM DATA

Test Vehicle: 2012 Mazda Mazda3 I Sport 4-Door Sedan

NHTSA No. ZC5400

Test Program: NCAP MDB Side Impact Test

Test Date: 09/15/11

SEAT POSITIONING

The driver's seat, front center seat (if applicable), and right front passenger's seat should be set to the mid-track, lowest, mid-angle position. The struck side-rear passenger's seat, rear center seat, and non-struck side rear passenger's seats should be set to the rear-most, lowest, mid-angle position.

SCRL ANGLE RANGE

Seat	SCRL (°)		
	Max	Min	Mid
Driver Seat	14.8	9.8	12.3
Front Passenger Seat	Fixed	Fixed	Fixed
Front Center Seat			
Struck Side Rear Seat	Fixed	Fixed	Fixed
Non-Struck Side Rear Seat	Fixed	Fixed	Fixed
Rear Center Seat	Fixed	Fixed	Fixed

SEAT HEIGHT AND ANGLE

Seat	As Tested SCRL Angle	As Tested SCRP Height	SCRP Height Position	SCRP Height (mm)		
				Rearmost	Mid Fore/Aft	Forwardmost
Driver Seat	12.3	539	Max	527	539	551
			Mid	527	539	551
			Min	527	539	551
Front Passenger Seat	Fixed	502	Max	494	502	512
			Mid	494	502	512
			Min	494	502	512
Front Center Seat			Max			
			Mid			
			Min			
Struck Side Rear Seat	Fixed	Fixed	Max	Fixed	Fixed	Fixed
			Mid	Fixed	Fixed	Fixed
			Min	Fixed	Fixed	Fixed
Non-Struck Side Rear Seat	Fixed	Fixed	Max	Fixed	Fixed	Fixed
			Mid	Fixed	Fixed	Fixed
			Min	Fixed	Fixed	Fixed
Rear Center Seat	Fixed	Fixed	Max	Fixed	Fixed	Fixed
			Mid	Fixed	Fixed	Fixed
			Min	Fixed	Fixed	Fixed

DATA SHEET NO. 2 ... (CONTINUED)

SEAT, SEAT BELT, STEERING WHEEL ADJUSTMENT AND FUEL SYSTEM DATA

Test Vehicle: 2012 Mazda Mazda3 I Sport 4-Door Sedan

NHTSA No. ZC5400

Test Program: NCAP MDB Side Impact Test

Test Date: 09/15/11

SEAT FORE/AFT POSITION

Seat	Total Fore/Aft Travel		Test Position From Forwardmost Position	
	mm	Detents*	mm	Detent*
Driver Seat	259	26	130	13
Front Passenger Seat	255	26	130	13
Front Center Seat				
Struck Side Rear Seat	Fixed	Fixed	Fixed	Fixed
Non-Struck Side Rear Seat	Fixed	Fixed	Fixed	Fixed
Rear Center Seat	Fixed	Fixed	Fixed	Fixed

SEAT BACK ADJUSTMENT

The driver's seat back is positioned to the manufacturer's designated design angle. The front center and front passenger's seat backs are positioned in a similar manner as the driver's seat back. The struck side rear seat back is positioned such that the dummy's head is level. The rear center and non-struck side rear outboard seat backs are positioned in a similar manner as the struck side rear seat back.

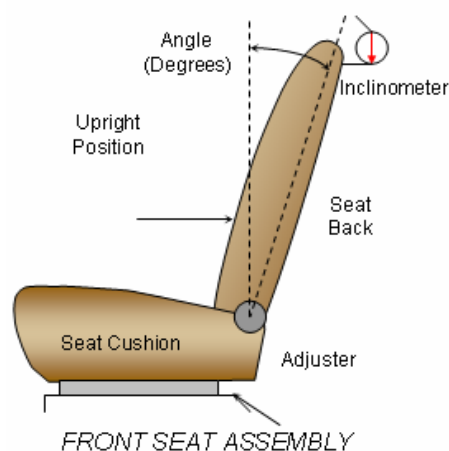

Seat	Total Seat Back Angle Range		Test Position from Most Upright	
	Degrees	Detents*	Degree	Detent*
Driver Seat w/Seated Dummy	64.0	41	16.4	7
Front Passenger Seat	62.0	41	16.4	7
Front Center Seat				
Struck Side Rear Seat w/Seated Dummy	Fixed	Fixed	Fixed	Fixed
Non-Struck Side Rear Seat	Fixed	Fixed	Fixed	Fixed
Rear Center Seat	Fixed	Fixed	Fixed	Fixed

DATA SHEET NO. 2 ... (CONTINUED)

SEAT ADJUSTMENT, FUEL SYSTEMS, AND STEERING WHEEL DATA

Test Vehicle: 2012 Mazda Mazda3 I Sport 4-Door Sedan NHTSA No. ZC5400
 Test Program: NCAP MDB Side Impact Test Test Date: 09/15/11

SEAT BELT ANCHORAGE ADJUSTMENT

Seat belt anchorages are adjusted in accordance with the information provided by the manufacturer on Form No. 1.

	Total No. of Positions	Placed in Position
Driver Seat	4	0
Rear Seat	Fixed	Fixed

HEAD RESTRAINT ADJUSTMENT

The driver's head restraint is adjusted to the highest and most full forward in-use position. The struck-side rear passenger's head restraint is adjusted to the lowest and most full forward in-use position.

	Total No. of Positions	Placed in Position
Driver Seat	5	Full Up
Rear Seat	2	Full Down

STEERING COLUMN ADJUSTMENT

Steering wheel and column adjustments are made so that the steering wheel hub is at the center of the geometric locus it describes when it moves through its full range of motion.

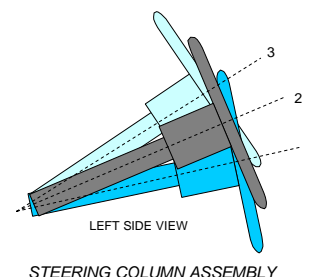

	Degrees	Fore-Aft Position (mm)
Lowermost - Position 1	22.7	187
Geometric Center - Position 2	26.0	213
Uppermost - Position 3	29.3	239
Telescoping Steering Wheel Travel		52
Test Position	26.0	213

DATA SHEET NO. 2 ... (CONTINUED)

SEAT ADJUSTMENT, FUEL SYSTEMS, AND STEERING WHEEL DATA

Test Vehicle: 2012 Mazda Mazda3 I Sport 4-Door Sedan NHTSA No. ZC5400
Test Program: NCAP MDB Side Impact Test Test Date: 09/15/11

FUEL TANK CAPACITY

Description	Liters
Usable Capacity of "Standard Tank" (see Form No. 1)	54.88
Usable Capacity of "Optional Tank" (see Form No. 1)	
Usable Capacity of "Standard Tank" (see Owner's Manual)	
Usable Capacity of "Optional Tank" (see Owner's Manual)	
93% of Usable Capacity	51.04
Actual amount of Solvent Used in Test	51.06
1/3 of Usable Capacity	18.29

Is the Actual Amount of Solvent Used in the test equal to 93% ± 1% of the Usable Capacity stated in the Form No. 1? **Yes** **No**

DATA SHEET NO. 3

DUMMY LONGITUDINAL CLEARANCE DIMENSIONS

Test Vehicle: 2012 Mazda Mazda3 I Sport 4-Door Sedan

NHTSA No. ZC5400

Test Program: NCAP MDB Side Impact Test

Test Date: 09/15/11

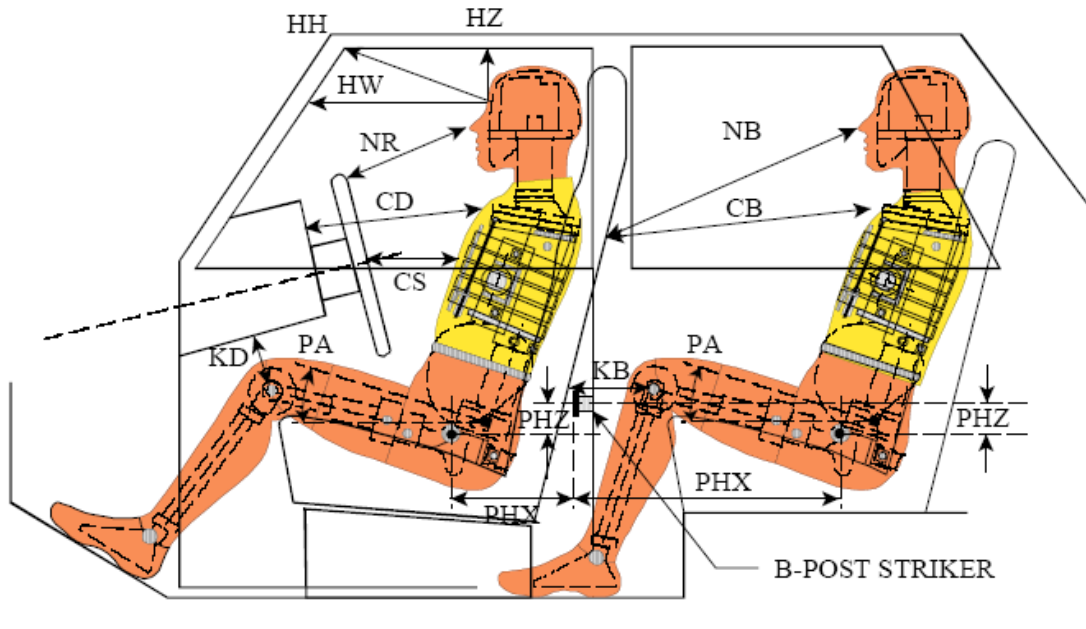

LEFT SIDE VIEW

NOTE: 2-DOOR VEHICLE SHOWN.
REAR DUMMY PHX & PHZ
MEASUREMENTS FOR A 4-DOOR
VEHICLE WOULD USE THE C-POST
STRIKER AS A REFERENCE POINT

DUMMY LONGITUDINAL CLEARANCE DIMENSION INFORMATION

Driver Code	Pass. Code	Description	Driver		Passenger	
			Length (mm)	Angle (°)	Length (mm)	Angle (°)
HH		Head to Header	369			
HW		Head to Windshield	615			
HZ	HZ	Head to Roof	161		261	
NR	NB	Nose to Rim/Seat Back	480		464	
CD	CB	Chest to Dash/Seat Back	615		463	
CS		Chest to Steering Wheel	327			
KD(L)/KDA(L)°	KB(L)/KBA(L)°	Left Knee to Dash/Seat Back	165	26.2	225	16.0
KD(R)/KDA(R)°	KB(R)/KBA(R)°	Right Knee to Dash/Seat Back	115	43.0	219	19.4
PAX°	PAX°	Pelvic Tilt Angle X		17.8		22.2
	PAY°	Pelvic Tilt Angle Y				0.2
PHX	PHX	Hip Point to Striker (x-axis)	216		226	
PHZ	PHZ	Hip Point to Striker (z-axis)	134		306	

DATA SHEET NO. 4

DUMMY LATERAL CLEARANCE DIMENSIONS

Test Vehicle: 2012 Mazda Mazda3 I Sport 4-Door Sedan

NHTSA No. ZC5400

Test Program: NCAP MDB Side Impact Test

Test Date: 09/15/11

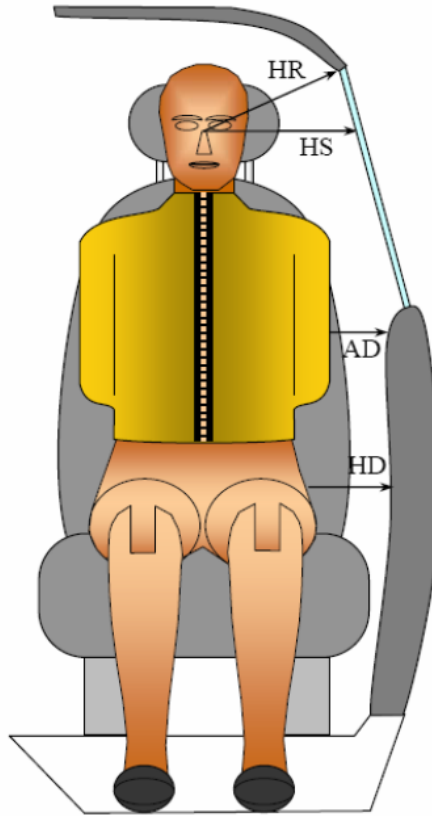

DUMMY LATERAL CLEARANCE DIMENSION INFORMATION

Code	Measurement Description	Units	Driver	Passenger
HR	Head to Side Header	mm	202	242
HS	Head to Side Window	mm	340	341
AD	Arm to Door	mm	96	151
HD	H-Point to Door	mm	150	175

DATA SHEET NO. 5

CAMERA AND INSTRUMENTATION DATA

Test Vehicle: 2012 Mazda Mazda3 I Sport 4-Door Sedan

NHTSA No. ZC5400

Test Program: NCAP MDB Side Impact Test

Test Date: 09/15/11

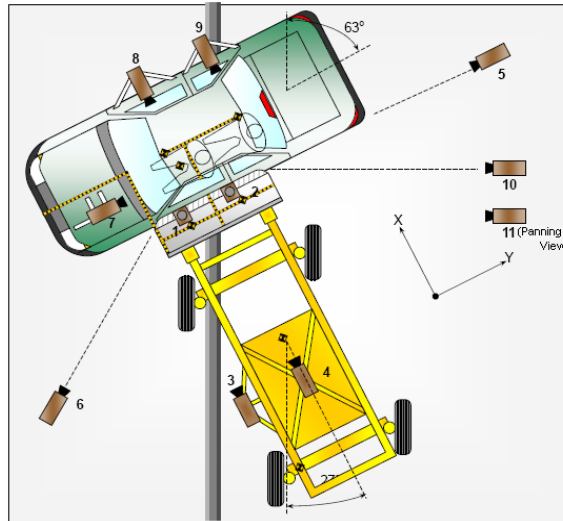

CAMERA LOCATIONS AND DATA

No.	View	Coordinates (mm)			Lens Length (mm)	Operating Frame Rate (fps)
		X	Y	Z		
1	Overhead Overall	1220	2287	-5486	14	1000
2	Overhead Close-Up	609	2287	-5102	35	1000
3	Left Impact Point (MDB)	-2134	0	-1143	25	1000
4	Side Overall (MDB)	-3912	838	-1829	12.5	1000
5	Rear	-64	2485	-1348	85	1000
6	Left Front	-2266	-3564	-1475	24	1000
7	Driver Front (On-Board)				35	1000
8	Driver Side (On-Board)				14	1000
9	Passenger Side (On-Board)				14	1000
10	Real Time Overall				Zoom	30
11	Real Time Inrun				Zoom	30

Reference: Impact Point Projected to Ground; +X = To Front of MDB, +Y = To Right of MDB, +Z = Down

*All measurements accurate to ±6 mm

INSTRUMENTATION

Driver Dummy Channels	16
Passenger Dummy Channels	16
Vehicle Structure Accelerometers	23
MDB Accelerometers	5
Total	60

DATA SHEET NO. 6

TEST VEHICLE ACCELEROMETER LOCATIONS

Test Vehicle: 2012 Mazda Mazda3 I Sport 4-Door Sedan

NHTSA No. ZC5400

Test Program: NCAP MDB Side Impact Test

Test Date: 09/15/11

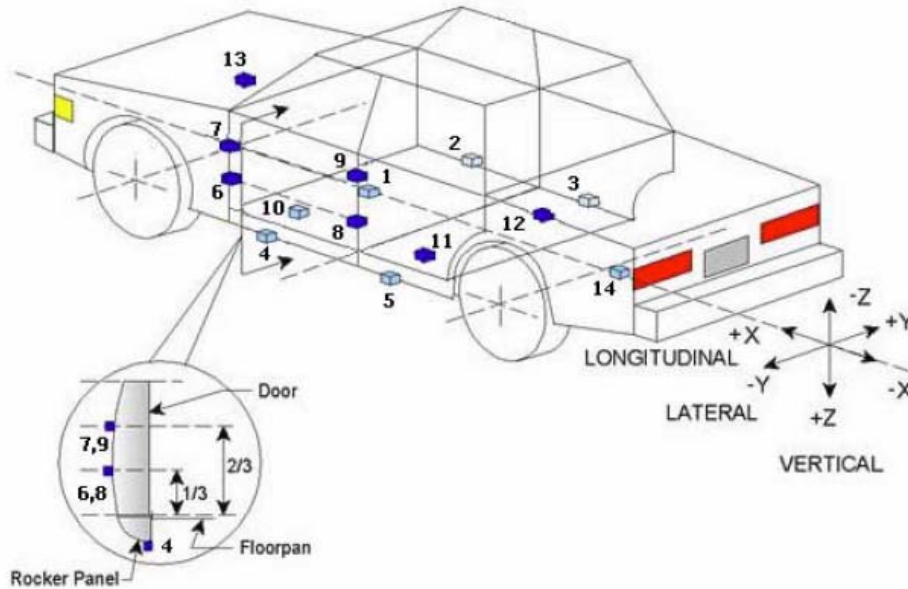

VEHICLE ACCELEROMETER PRE-TEST LOCATIONS

Loc. No.	Sensor Description	Coordinates (mm)		
		X	Y	Z
1	Vehicle CG	1745	0	-285
2	Right Sill at Front Seat	2685	700	-340
3	Right Sill at Rear Seat	1605	700	-320
4	Left Sill at Front Door	2505	-565	-175
5	Left Sill at Rear Door	1575	-565	-175
6	A-Pillar Lower	3000	-865	-510
7	A-Pillar Middle	3000	-865	-810
8	B-Pillar Lower	1890	-725	-460
9	B-Pillar Middle	1890	-725	-760
10	Front Seat Track	2185	-575	-250
11	Rear Seat Structure			
12	Right Rear Occupant Compartment	1795	430	-195
13	Engine Block	No Measurement Available		
14	Rear Floorpan Above Axle	638	-460	-440

Reference: X – Rear surface of vehicle (+ forward)
 Y – Vehicle centerline (+ to right)
 Z – Ground plane (+ down)

DATA SHEET NO. 7

MDB ACCELEROMETER LOCATIONS

Test Vehicle: 2012 Mazda Mazda3 I Sport 4-Door Sedan

NHTSA No. ZC5400

Test Program: NCAP MDB Side Impact Test

Test Date: 09/15/11

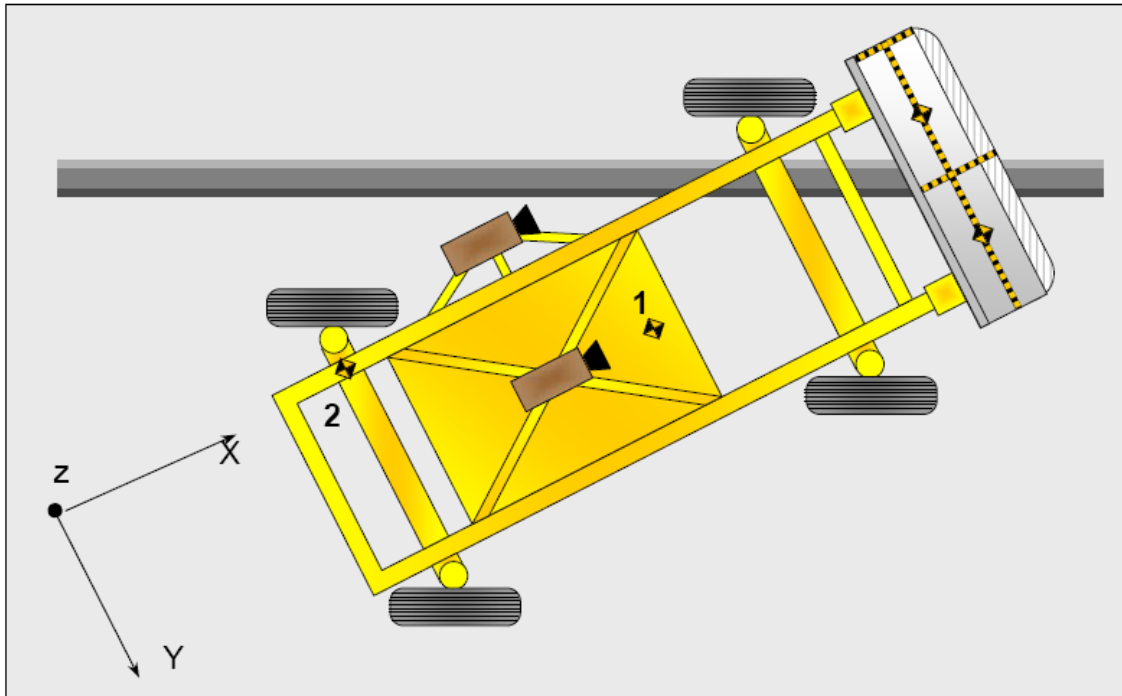

MDB ACCELEROMETER LOCATIONS

Loc. No.	Accelerometer Location	Measurement		
		X	Y	Z
1	MDB CG	-1195	0	-430
2	MDB Rear	-2642	-593	-608

Reference: X – Face of MDB (+ forward)
 Y – MDB centerline (+ to right)
 Z – Ground plane (+ down)

DATA SHEET NO. 8

POST-TEST OBSERVATIONS

Test Vehicle: 2012 Mazda Mazda3 I Sport 4-Door Sedan NHTSA No. ZC5400
 Test Program: NCAP MDB Side Impact Test Test Date: 09/15/11

TEST DUMMY INFORMATION AND CONTACT POINTS

Dummy Body Part	Front Seat Dummy (ES-2re	Rear Seat Dummy (SID-IIs)
Face	Curtain Airbag	Curtain Airbag
Top of Head	Side Header, Curtain Airbag	Curtain Airbag
Left Side of Head	Curtain Airbag	Curtain Airbag
Back of Head	Side Header, Headrest	Center Seat Headrest
Left Shoulder	Side Airbag	Door Panel
Upper Torso	Side Airbag	Side Bolster
Lower Torso	Side Airbag	Door Panel
Left Hip	Side Airbag, Door Panel	Door Panel
Left Knee	Door Panel	Door Panel, Right Knee

POST-TEST DOOR PERFORMANCE

Description	Struck Side		Non-Struck Side		Rear Hatch/Oth
	Front	Rear	Front	Rear	
Remained Closed and Operational	No	No	Yes	Yes	Yes
Total Separation from Vehicle at Hinges or Latches	No	No	No	No	No
Latch or Hinge System Pulled Out of Their Anchorages	No	No	No	No	No
Disengaged from Latched Position	No	No	No	No	No
Latch Separated from Striker	No	No	No	No	No
Jammed Shut	Yes	Yes	No	No	No
If Door Opened at Striker, Record Width of Opening at Striker (mm)	n/a	n/a	n/a	n/a	n/a

POST-TEST SEAT PERFORMANCE

Description	Struck Side		Non-Struck Side	
	Front	Rear	Front	Rear
Seat Movement Along Seat Track	No	No	No	No
Seat Disengagement from Floor Pan	No	No	No	No
Seat Back Movement from Initial Position	No	No	No	No
Seat Back Collapse	No	No	No	No

POST-TEST STRUCTURAL OBSERVATIONS

Critical Areas of Performance	Observations and Conclusions
Pillar Performance	No Separation
Sill Separation	No Separation
Windshield Damage	None
Side Window Damage	Left Front Window Broken
Other Notable Effects	None

DATA SHEET NO. 8 ... (CONTINUED)

POST-TEST OBSERVATIONS

Test Vehicle: 2012 Mazda Mazda3 I Sport 4-Door Sedan NHTSA No. ZC5400
 Test Program: NCAP MDB Side Impact Test Test Date: 09/15/11

SUPPLEMENTAL RESTRAINT SYSTEM INFORMATION

Restraint Type	Struck Side Driver		Struck Side Rear Passenger	
	Mounted	Deployed	Mounted	Deployed
Frontal Airbag	Yes	No	No	
Knee Airbag	No		No	
Side Airbag 1 (Torso/Pelvis)	Yes	Yes	No	
Side Airbag 2 (Curtain)	Yes	Yes	Yes	Yes
Seat Belt Pretensioner	Yes	Yes	No	
Seat Belt Load Limiter	Yes	Yes	No	
Other				

IMPACT POINT LOCATION DATA

Measured Parameter	Units	Tolerance	Value
Vehicle Wheel Base	mm		2644
Vertical Impact Reference Line (Aft of Front Axle)(Intended Impact Point)	mm		383
Actual Impact Point (Aft of Front Axle)	mm		390
Horizontal Offset (+ forward / - rearward)	mm	± 50 of Intended Impact Point	-7
Vertical Offset (+ down / - up)	mm	± 20 of Intended Impact Point	-7

DATA SHEET NO. 9
MDB SUMMARY OF RESULTS

Test Vehicle: 2012 Mazda Mazda3 I Sport 4-Door Sedan NHTSA No. ZC5400
 Test Program: NCAP MDB Side Impact Test Test Date: 09/15/11

MDB SPECIFICATIONS

Measurement Description	Length (mm)
Overall Width of Framework Carriage	1251
Overall Length including Honeycomb Face	4023
Wheel Base of Framework Carriage	2595
CG location aft of Front Axle	1118

MDB WEIGHTS

	Units	Front Axle	Rear Axle	Total
Left	kg	402	298	700
Right	kg	377	292	669
Ratio	%	56.9%	43.1%	100.0%
Totals	kg	779	590	1368

SPEED AND IMPACT DATA

Measured Parameter	Units	Requirement	Value
Trap No. 1 Velocity (Primary)	km/h	61.1 to 62.7	61.45
Trap No. 2 Velocity (Redundant)	km/h	61.1 to 62.7	61.37
MDB CL to Target Vehicle CL	degrees	88.5 to 91.5	89.9
MDB Forward Line of Motion to Target Vehicle CL	degrees	62.5 to 63.5	62.7
MDB Crabbed Angle to MDB Forward Line of Motion	degrees	26.0 to 28.0	27.2

MAXIMUM STATIC CRUSH OF HONEYCOMB FACE

Vertical Location			From Centerline		Max. Crush (mm)
Row	Description	Height (mm)	Distance (mm)	Direction	
A	Center of Bumper	432	800	Right	245
B	Top of Bumper	533	800	Right	97
C	Mid Level	686	800	Left	100
D	Top of Stack	813	600	Right	127

DATA SHEET NO. 10

TEST VEHICLE PROFILE MEASUREMENTS

Test Vehicle: 2012 Mazda Mazda3 I Sport 4-Door Sedan

NHTSA No. ZC5400

Test Program: NCAP MDB Side Impact Test

Test Date: 09/15/11

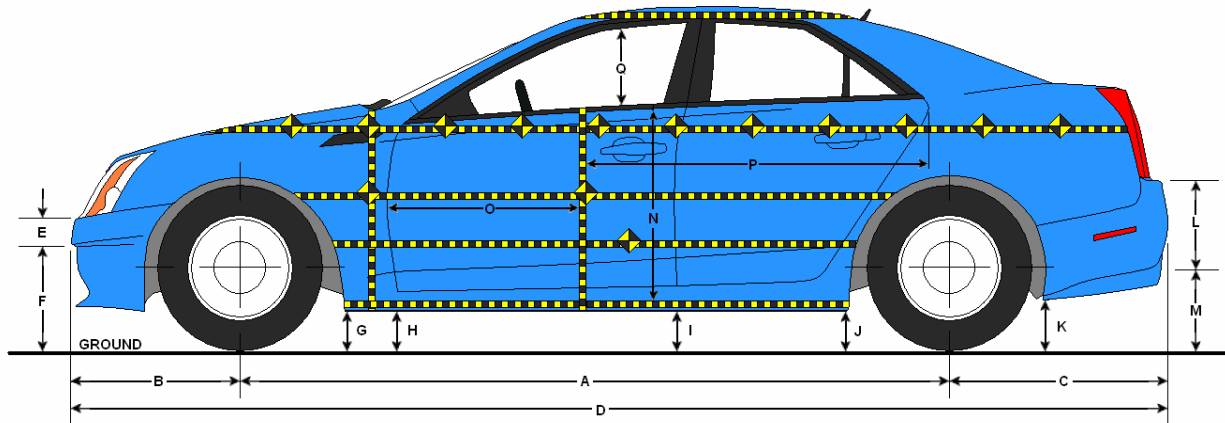

LEFT SIDE VIEW

VEHICLE PRE- AND POST-TEST MEASUREMENT INFORMATION

Code	Description	Pre-Test	Post-Test	Difference
A	Wheelbase	2644	2647	3
B	Front Axle to FSOV	764	755	-9
C	Rear Axle to RSOV	864	868	4
D	Total Length at Centerline	4273	4270	-3
E	Front Bumper Thickness	101	101	0
F	Front Bumper Bottom to Ground	444	405	-39
G	Sill Height at Front Wheel Well	204	173	-31
H	Sill Height at Front Door Leading Edge	203	171	-32
I	Sill Height at B-Pillar	202	236	34
J1	Sill Height at Rear Wheel Well	192	206	14
J2	Pinch Weld Height at Rear Wheel Well	149	151	2
K	Sill Height Aft of Rear Wheel Well	426	430	4
L	Rear Bumper Thickness	208	211	3
M	Rear Bumper Bottom to Ground	417	430	13
N	Sill Height to Bottom of Front Window Sill	604	595	-9
O	Front Door Leading Edge to Impact CL	765	721	-44
P	Rear Door Trailing Edge to Impact CL	1274	1242	-32
Q	Front Window Opening	435	442	7
R	Right Side Length	3004	3006	2
S	Left Side Length	3005	2989	-16
T	Vehicle Width at B-Pillar	1753	1593	-160

All measurements in mm with tolerance of ± 3 mm

DATA SHEET NO. 11

TEST VEHICLE EXTERIOR CRUSH MEASUREMENTS

Test Vehicle: 2012 Mazda Mazda3 I Sport 4-Door Sedan

NHTSA No. ZC5400

Test Program: NCAP MDB Side Impact Test

Test Date: 09/15/11

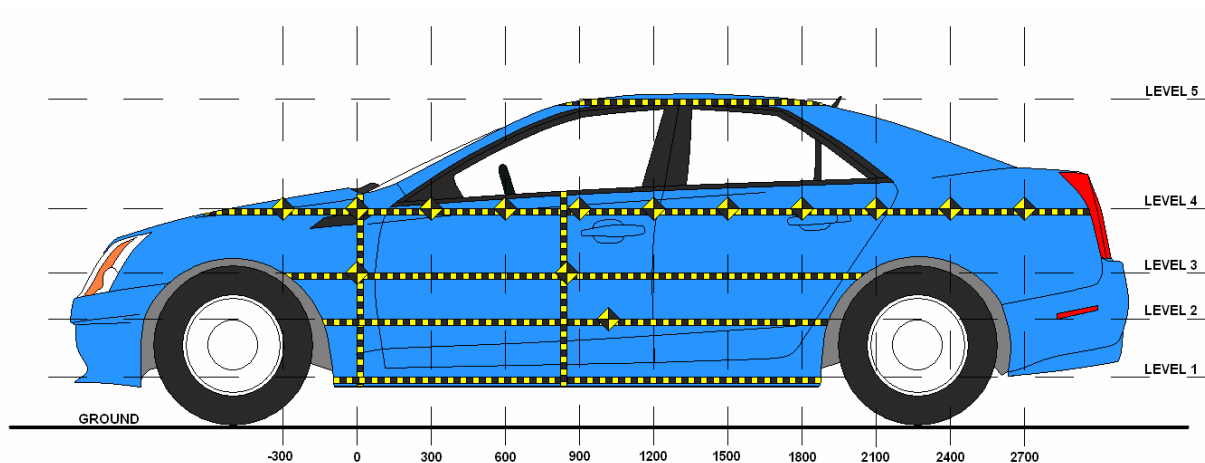

LEFT SIDE VIEW

MAXIMUM EXTERIOR CRUSH MEASUREMENTS

Level	Description	Height Above Ground (mm)	Maximum Exterior Static Crush	Distance from Impact
1	Sill Top	230	75	900
2	Occupant H-Point	526	264	1050
3	Mid-Door	629	253	1650
4	Window Sill	881	226	1500
5	Window Top	1392	11	1350

DATA SHEET NO. 11 ... (CONTINUED)

TEST VEHICLE EXTERIOR CRUSH MEASUREMENTS

Test Vehicle: 2012 Mazda Mazda3 I Sport 4-Door Sedan

NHTSA No. ZC5400

Test Program: NCAP MDB Side Impact Test

Test Date: 09/15/11

EXTERIOR CRUSH MEASUREMENTS AT EACH LEVEL

	Pre-Test (mm)					Post-Test (mm)					Difference (mm)				
	1	2	3	4	5	1	2	3	4	5	1	2	3	4	5
-900															
-750															
-600															
-450				709					713					4	
-300				711					719					8	
-150			622	713				643	728				21	15	
0	671	628	632	710		681	651	660	732		10	23	28	22	
150	670	637	638	702		693	795	742	753		23	158	104	51	
300	671	636	635	691		729	846	811	781		58	210	176	90	
450	669	634	633	684		732	869	837	812		63	235	204	128	
600	669	633	630	676		734	880	847	826		65	247	217	150	
750	669	631	628	669		735	885	838	821		66	254	210	152	
900	668	630	626	662	931	743	890	841	819	935	75	260	215	157	4
1050	668	630	625	657	915	737	894	845	811	921	69	264	220	154	6
1200	668	630	625	652	913	739	887	845	807	922	71	257	220	155	9
1350	668	632	627	647	915	742	886	858	872	926	74	254	231	225	11
1500	668	634	629	644	921	737	876	868	870	929	69	242	239	226	8
1650	665	636	631	644	931	731	857	884	853	939	66	221	253	209	8
1800	666	633	632	648	950	689	816	869	825	955	23	183	237	177	5
1950		622	623	631			674	785	731			52	162	100	
2100			619	652				643	718				24	66	
2250				657					697					40	
2400				665					688					23	
2550				677					687					10	
2700															
2850															

DATA SHEET NO. 11 ... (CONTINUED)

TEST VEHICLE EXTERIOR CRUSH MEASUREMENTS

Test Vehicle: 2012 Mazda Mazda3 I Sport 4-Door Sedan

NHTSA No. ZC5400

Test Program: NCAP MDB Side Impact Test

Test Date: 09/15/11

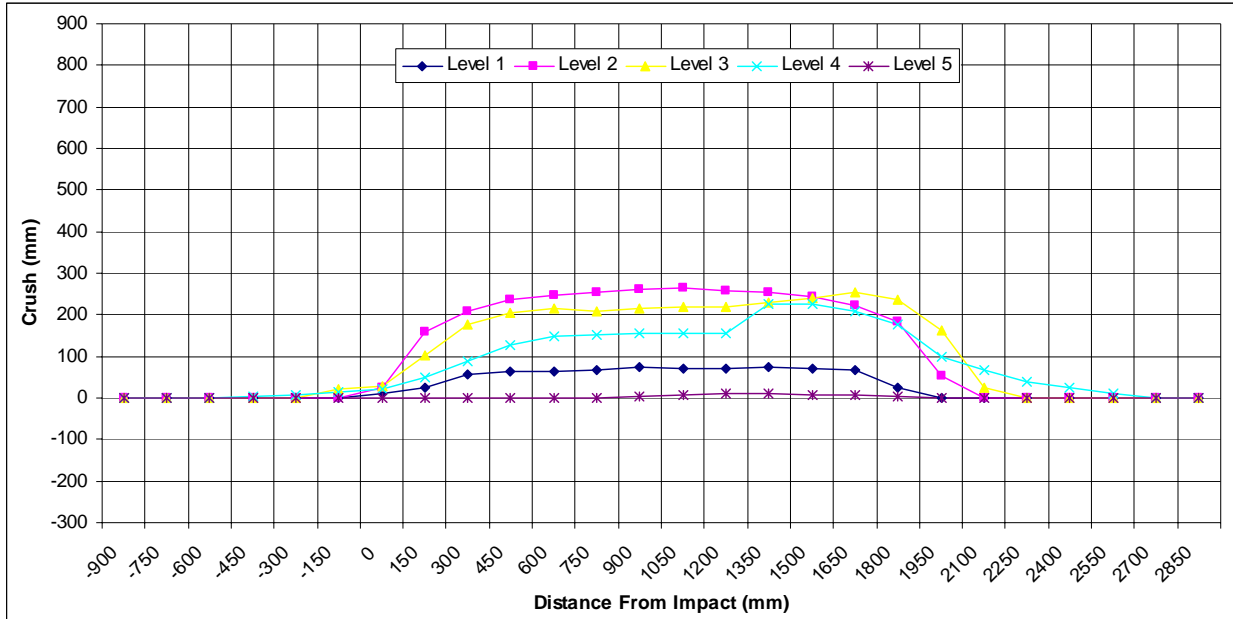

DATA SHEET NO. 12

MDB EXTERIOR STATIC CRUSH MEASUREMENTS

Test Vehicle: 2012 Mazda Mazda3 I Sport 4-Door Sedan

NHTSA No. ZC5400

Test Program: NCAP MDB Side Impact Test

Test Date: 09/15/11

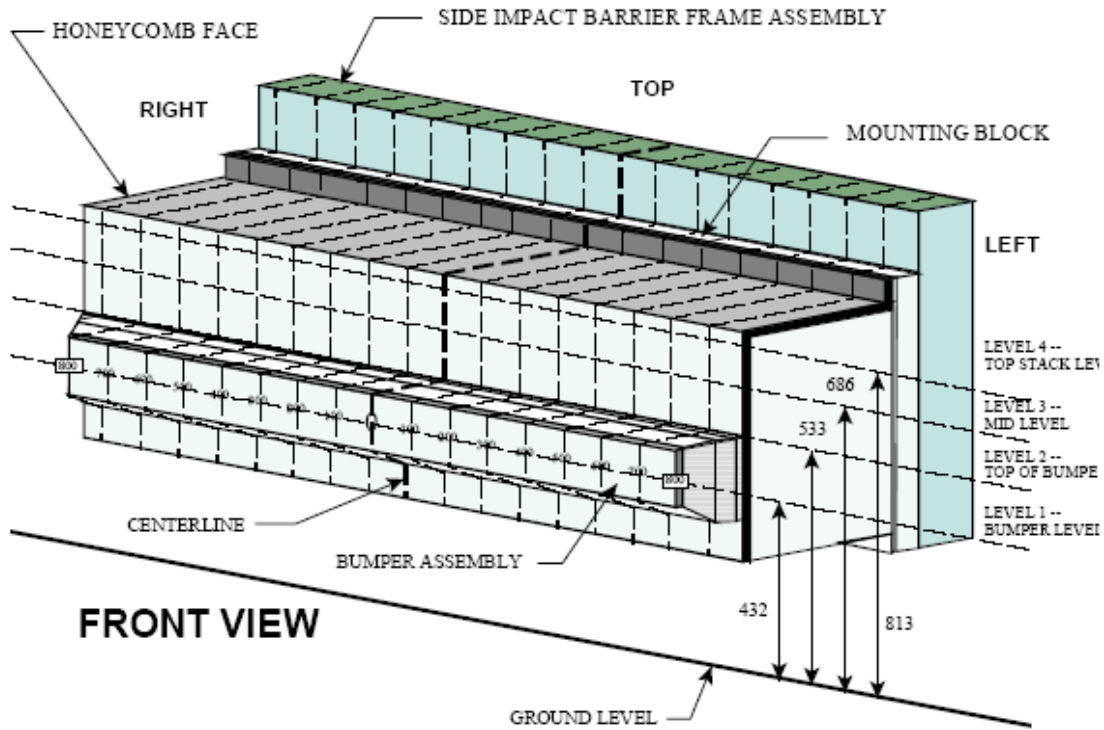

NOTE: Dimensions are shown in millimeters, mm

DEFORMABLE BARRIER STATIC CRUSH

Stack Level	Distance Right of Center								C/L	Distance Left of Center							
	800	700	600	500	400	300	200	100		100	200	300	400	500	600	700	800
1	245	210	184	164	152	149	144	138	131	132	129	128	134	138	151	169	189
2	97	81	64	54	52	45	49	48	43	41	42	49	54	59	72	84	97
3	62	49	38	28	22	46	38	25	15	8	7	7	12	14	24	52	100
4	66	40	127	19	23	57	77	73	53	24	19	13	7	13	37	67	97

All dimensions in millimeters.

DATA SHEET NO. 13

FMVSS NO. 301 STATIC ROLLOVER RESULTS

Test Vehicle: 2012 Mazda Mazda3 I Sport 4-Door Sedan

NHTSA No. ZC5400

Test Program: NCAP MDB Side Impact Test

Test Date: 09/15/11

Temperature at Time of Impact: 33.9° C

Test Time: 1:56 PM

- A. From impact until vehicle motion ceases: 0 oz.
(Maximum allowable = 1 oz.)
- B. For the 5 minute period after motion ceases: 0 oz.
(Maximum allowable = 5 oz.)
- C. For the following 25 minutes: 0 oz.
(Maximum allowable = 1 oz./minute)
- D. Spillage Details: No spillage occurred

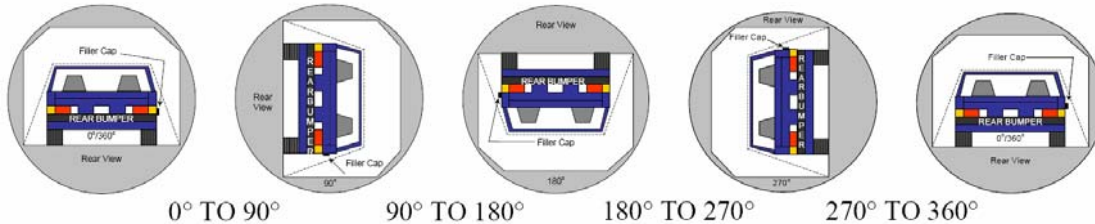

SOLVENT COLLECTION TIME TABLE IN SECONDS

Test Phase	Rotation Time	Hold Time	Total Time
0° To 90°	82	300	382
90° To 180°	85	300	385
180° To 270°	75	334	409
270° To 360°	78	300	378

FMVSS 301 SPILLAGE TABLE

Test Phase	First 5 Minutes	Sixth Minute	Seventh Minute	Eighth Minute
0° To 90°	0			
90° To 180°	0			
180° To 270°	0			
270° To 360°	0			

SOLVENT SPILLAGE LOCATION TABLE

Test Phase	Spillage Location
0° To 90°	No Spillage Occurred
90° To 180°	No Spillage Occurred
180° To 270°	No Spillage Occurred
270° To 360°	No Spillage Occurred

DATA SHEET NO. 14

DUMMY/VEHICLE TEMPERATURE AND HUMIDITY STABILIZATION

Test Vehicle: 2012 Mazda Mazda3 I Sport 4-Door Sedan

NHTSA No. ZC5400

Test Program: NCAP MDB Side Impact Test

Test Date: 09/15/11

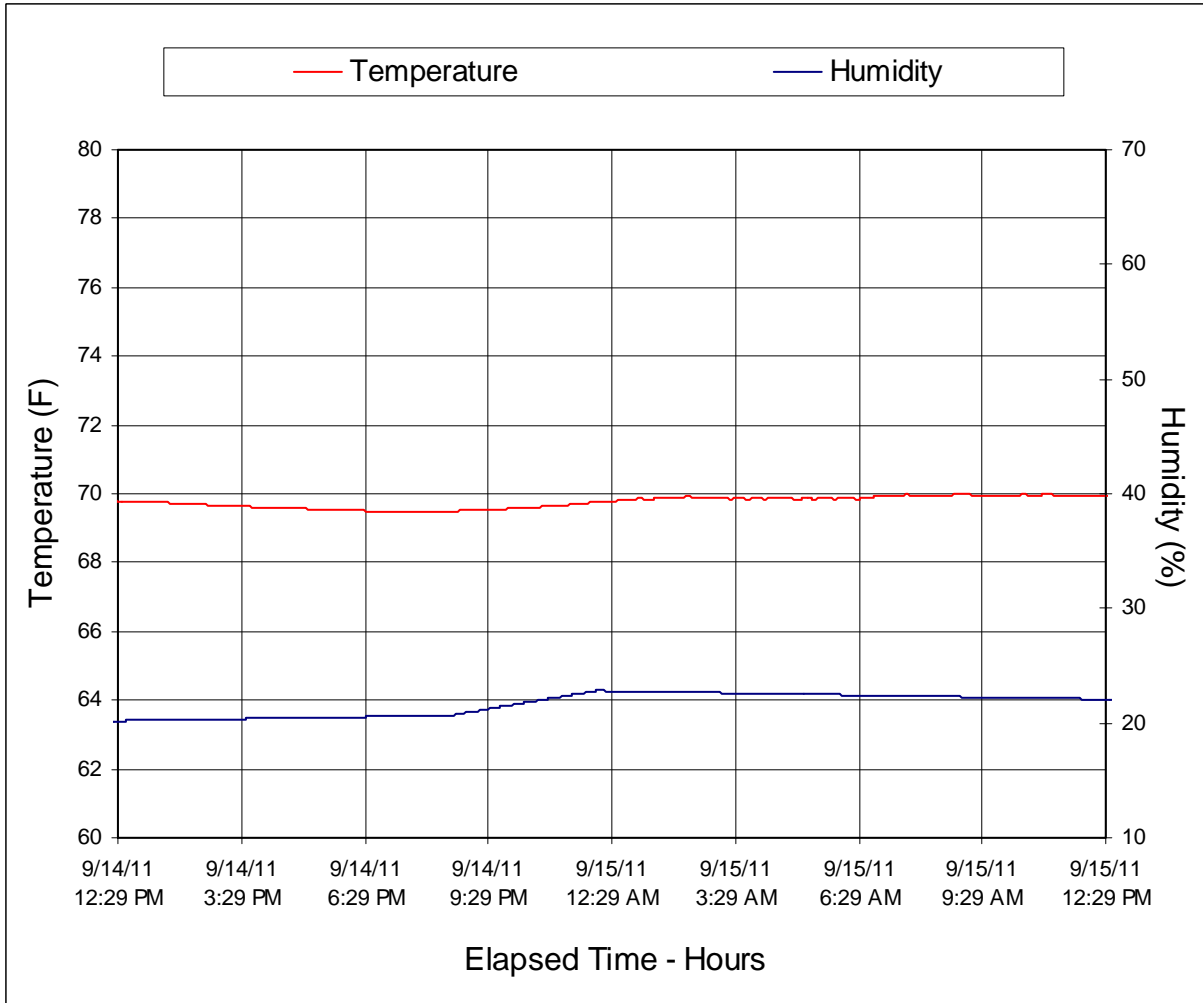

**APPENDIX A
PHOTOGRAPHS**

TABLE OF PHOTOGRAPHS

Figure		Page
1	As Delivered Right Front Three-Quarter View of Test Vehicle	A-1
2	As Delivered Left Rear Three-Quarter View of Test Vehicle	A-1
3	Pre-Test Frontal View of Test Vehicle	A-2
4	Post-Test Frontal View of Test Vehicle	A-2
5	Pre-Test Left Front Three-Quarter View of Test Vehicle	A-3
6	Post-Test Left Front Three-Quarter View of Test Vehicle	A-3
7	Pre-Test Left Side View of Test Vehicle	A-4
8	Post-Test Left Side View of Test Vehicle	A-4
9	Pre-Test Left Rear Three-Quarter View of Test Vehicle	A-5
10	Post-Test Left Rear Three-Quarter View of Impact Zone	A-5
11	Pre-Test Rear View of Test Vehicle	A-6
12	Post-Test Rear View of Test Vehicle	A-6
13	Pre-Test Right Side View of Test Vehicle	A-7
14	Post-Test Right Side View of Test Vehicle	A-7
15	Pre-Test Overhead View of Test Area	A-8
16	Post-Test Overhead View of Test Area	A-8
17	Pre-Test Left Side View of MDB Positioned Against Side of Test Vehicle	A-9
18	Pre-Test Right Side View of MDB Positioned Against Side of Test Vehicle	A-9
19	Pre-Test Close-Up View of Impact Point Target	A-10
20	Post-Test Close-Up View of Impact Point Target	A-10
21	Pre-Test Left Front Door Latch Close-Up	A-11
22	Post-Test Left Front Door Latch Close-Up	A-11
23	Pre-Test Left Rear Door Latch Close-Up	A-12
24	Post-Test Left Rear Door Latch Close-Up	A-12
25	Pre-Test Front Close-Up View of Driver Dummy	A-13
26	Post-Test Front Close-Up View of Driver Dummy	A-13
27	Pre-Test Left Side View of Driver Dummy Showing Belt and Chalking,	A-14
28	Pre-Test Left Side View of Driver Dummy Shoulder and Door Top View	A-14
29	Post-Test Left Side View of Driver Dummy Shoulder and Door Top View	A-15
30	Pre-Test Frontal View of Driver Seat Back Prior to Dummy Positioning	A-15
31	Pre-Test Frontal View of Driver Dummy Head and Shoulders in Relation to Head Restraint	A-16
32	Pre-Test Frontal View of Driver Seat Pan Prior to Dummy Positioning	A-16
33	Pre-Test Overhead View of Driver Dummy Thighs on Seat Pan	A-17
34	Pre-Test Placement of Driver Dummy's Feet	A-17
35	Pre-Test View of Belt Anchorage for Driver Dummy	A-18

TABLE OF PHOTOGRAPHS ... (CONTINUED)

Figure		Page
36	Pre-Test Left Side View of Steering Wheel	A-18
37	View of Disengaged Parking Brake	A-19
38	Pre-Test View of Parking Brake	A-19
39	Pre-Test Close-Up Left Side View of Driver Seat Track	A-20
40	Pre-Test Close-Up Left Side View of Driver Seat Back	A-20
41	Pre-Test Close-Up View of Driver Seat Back or Head Restraint	A-21
42	Pre-Test Driver Dummy and Door Clearance View	A-21
43	Post-Test Driver Dummy and Door Clearance View	A-22
44	Pre-Test Right Side View of Driver Dummy and Front Seat of Occupant Compartment	A-22
45	Post-Test Right Side View of Driver Dummy and Front Seat Occupant Compartment	A-23
46	Pre-Test Driver Inner Door Panel View	A-23
47	Post-Test Driver Inner Door Panel View	A-24
48	Post-Test Driver Dummy Close-Up Head Contact with Vehicle Interior View	A-24
49	Post-Test Driver Dummy Close-Up Head Contact with Side Airbag View	A-25
50	Post-Test Driver Dummy Close-Up Torso Contact with Vehicle Interior View	A-25
51	Post-Test Driver Dummy Close-Up Torso Contact with Side Airbag View	A-26
52	Post-Test Driver Dummy Close-Up Pelvis Contact with Vehicle Interior View	A-26
53	Post-Test Driver Dummy Close-Up Pelvis Contact with Side Airbag View	A-27
54	Pre-Test Left Side View of Rear Passenger Dummy Showing Belt, Chalking, and Contact Switches	A-27
55	Pre-Test Left Side View of Rear Passenger Dummy Shoulder and Door Top View	A-28
56	Post-Test Left Side View of Rear Passenger Dummy Shoulder and Door Top View	A-28
57	Pre-Test Frontal View of Rear Passenger Seat Back Prior to Dummy Positioning	A-29
58	Pre-Test Frontal View of Rear Passenger Dummy Head and Shoulders in Relation to Head Restraint	A-29
59	Pre-Test Overhead View of Rear Passenger Seat Pan Prior to Dummy Positioning	A-30
60	Pre-Test Overhead View of Rear Passenger Dummy Thighs on Seat Pan	A-30
61	Pre-Test View of Rear Passenger Dummy's Neck Showing Position of Adjustable Neck Bracket	A-31
62	Pre-Test View of Rear Passenger Dummy's Head Showing Dummy's Head is Level	A-31
63	Pre-Test Placement of Rear Passenger Dummy's Feet	A-32
64	Pre-Test View of Belt Anchorage for Rear Passenger Dummy	A-32
65	Pre-Test Close-Up Left Side View of Rear Passenger Seat Track	A-33
66	Pre-Test Close-Up Left Side View of Rear Passenger Seat Back	A-33
67	Pre-Test Close-Up View of Rear Passenger Seat Back or Head Restraint	A-34
68	Pre-Test Rear Passenger Dummy and Door Clearance View	A-34
69	Post-Test Rear Passenger Dummy and Door Clearance View	A-35
70	Pre-Test Right Side View of Rear Passenger Dummy and Rear Seat Occupant Compartment	A-35

TABLE OF PHOTOGRAPHS ... (CONTINUED)

Figure		Page
71	Post-Test Right Side View of Rear Passenger Dummy and Rear Seat Occupant Compartment	A-36
72	Pre-Test Rear Passenger Inner Door Panel View	A-36
73	Post-Test Rear Passenger Inner Door Panel	A-37
74	Post-Test Rear Passenger Dummy Close-Up Head Contact with Vehicle Interior View	A-37
75	Post-Test Rear Passenger Dummy Close-Up Head Contact with Side Airbag View	A-38
76	Post-Test Rear Passenger Dummy Close-Up Torso Contact with Vehicle Interior View	A-38
77	Post-Test Rear Passenger Dummy Close-Up Torso Contact with Side Airbag View	A-39
78	Post-Test Rear Passenger Dummy Close-Up Pelvis Contact with Vehicle Interior View	A-39
79	Post-Test Rear Passenger Dummy Close-Up Pelvis Contact with Side Airbag View	A-40
80	Pre-Test View of Fuel Filler Cap or Fuel Filler Neck	A-40
81	Post-Test View of Fuel Filler Cap or Fuel Filler Neck	A-41
82	Pre-Test Front View of MDB Impactor Face	A-41
83	Post-Test Front View of MDB Impactor Face	A-42
84	Pre-Test Top View of MDB Impactor Face	A-42
85	Post-Test Top View of MDB Impactor Face	A-43
86	Pre-Test Left Side View of MDB Impactor Face	A-43
87	Post-Test Left Side View of MDB Impactor Face	A-44
88	Pre-Test Right Side View of MDB Impactor Face	A-44
89	Post-Test Right Side View of MDB Impactor Face	A-45
90	Close-Up View of Vehicle's Certification Label	A-45
91	Close-Up View of Vehicle's Tire Information Placard or Label	A-46
92	Pre-Test Ballast View	A-46
93	Post-Test Primary and Redundant Speed Trap Read-Out	A-47
94	FMVSS No. 301 Rollover 0 Degrees	A-47
95	FMVSS No. 301 Rollover 90 Degrees	A-48
96	FMVSS No. 301 Rollover 180 Degrees	A-48
97	FMVSS No. 301 Rollover 270 Degrees	A-49
98	FMVSS No. 301 Rollover 360 Degrees	A-49
99	Impact Event	A-50
100	Monroney Label	A-50
101	Driver Head Restraint Use and Adjustment Information from Vehicle Owner's Manual	A-51
102	Left Rear Passenger Head Restraint Use and Adjustment Information from Vehicle Owner's Manual	A-51



FIGURE 1. As-Delivered Right Front $\frac{3}{4}$ View of Test Vehicle



FIGURE 2. As-Delivered Left Rear $\frac{3}{4}$ View of Test Vehicle



FIGURE 3. Pre-Test Frontal View of Test Vehicle



FIGURE 4. Post-Test Frontal View of Test Vehicle



FIGURE 5. Pre-Test Left Front $\frac{3}{4}$ View of the Test Vehicle



FIGURE 6. Post-Test Left Front $\frac{3}{4}$ View of the Test Vehicle



FIGURE 7. Pre-Test Left Side View of Test Vehicle



FIGURE 8. Post-Test Left Side View of Test Vehicle



FIGURE 9. Pre-Test Left Rear $\frac{3}{4}$ View of Test Vehicle



FIGURE 10. Post-Test Left Rear $\frac{3}{4}$ View of Impact Zone



FIGURE 11. Pre-Test Rear View of Test Vehicle



FIGURE 12. Post-Test Rear View of Test Vehicle



FIGURE 13. Pre-Test Right Side View of Test Vehicle



FIGURE 14. Post-Test Right Side View of Test Vehicle



FIGURE 15. Pre-Test Overhead View of Test Area



FIGURE 16. Post-Test Overhead View of Test Area



FIGURE 17. Pre-Test Left Side View of MDB Positioned Against Side of Test Vehicle at Ideal Impact Point



FIGURE 18. Pre-Test Right Side View of MDB Positioned Against Side of Test Vehicle at Ideal Impact Point



FIGURE 19. Pre-Test Close-Up View of Impact Point Target



FIGURE 20. Post-Test Close-Up View of Impact Point Target
Showing Impact Point Location



FIGURE 21. Pre-Test Left Front Door Latch Close-Up



FIGURE 22. Post-Test Left Front Door Latch Close-Up

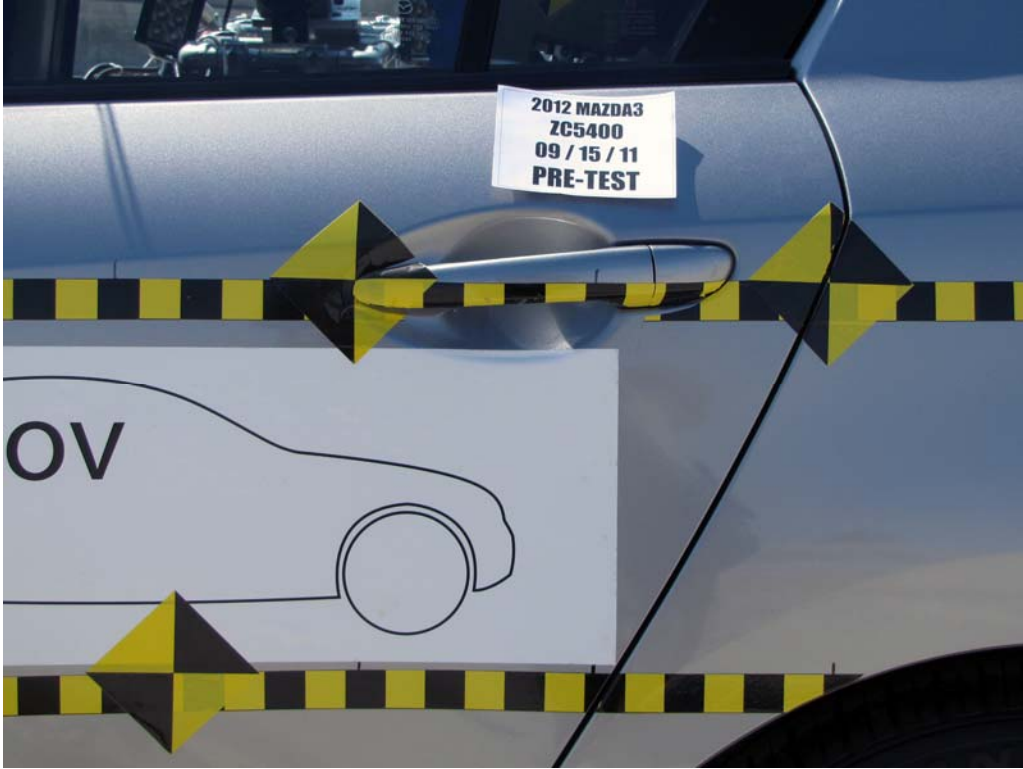

FIGURE 23. Pre-Test Left Rear Door Latch Close-Up



FIGURE 24. Post-Test Left Rear Door Latch Close-Up



FIGURE 25. Pre-Test Front Close-Up View of Driver Dummy



FIGURE 26. Post-Test Front Close-Up View of Driver Dummy



FIGURE 27. Pre-Test Left Side View of Driver Dummy
Showing Belt, Chalking, and Contact Switches



FIGURE 28. Pre-Test Left Side View of Driver Dummy Shoulder and Door Top View



FIGURE 29. Post-Test Left Side View of Driver Dummy Shoulder and Door Top View



FIGURE 30. Pre-Test Frontal View of Driver Seat Back Prior to Dummy Positioning



FIGURE 31. Pre-Test Frontal View of Driver Dummy Head and Shoulders in Relation to Head Restraint



FIGURE 32. Pre-Test Frontal View of Driver Seat Pan Prior to Dummy Positioning



FIGURE 33. Pre-Test Overhead View of Driver Dummy Thighs on Seat Pan



FIGURE 34. Pre-Test Placement of Driver Dummy's Feet



FIGURE 35. Pre-Test View of Belt Anchorage for Driver Dummy



FIGURE 36. Pre-Test Left Side View of Steering Wheel



FIGURE 37. View of Disengaged Parking Brake



FIGURE 38. Pre-Test View of Parking Brake



FIGURE 39. Pre-Test Close-Up Left Side View of Driver Seat Track



FIGURE 40. Pre-Test Close-Up Left Side View of Driver Seat Back



FIGURE 41. Pre-Test Close-Up View of Driver Seat Back or Head Restraint



FIGURE 42. Pre-Test Driver Dummy and Door Clearance View



FIGURE 43. Post-Test Driver Dummy and Door Clearance View



FIGURE 44. Pre-Test Right Side View of Driver Dummy and Front Seat Occupant Compartment



FIGURE 45. Post-Test Right Side View of Driver Dummy and Front Seat Occupant Compartment



FIGURE 46. Pre-Test Driver Inner Door Panel View



FIGURE 47. Post-Test Driver Inner Door Panel View



FIGURE 48. Post-Test Driver Dummy Close-Up Head Contact with Vehicle Interior View



FIGURE 49. Post-Test Driver Dummy Close-Up Head Contact with Side Airbag View



FIGURE 50. Post-Test Driver Dummy Close-Up Torso Contact with Vehicle Interior View



FIGURE 51. Post-Test Driver Dummy Close-Up Torso Contact with Side Airbag View



FIGURE 52. Post-Test Driver Dummy Close-Up Pelvis Contact with Vehicle Interior View



FIGURE 53. Post-Test Driver Dummy Close-Up Pelvis Contact with Side Airbag View

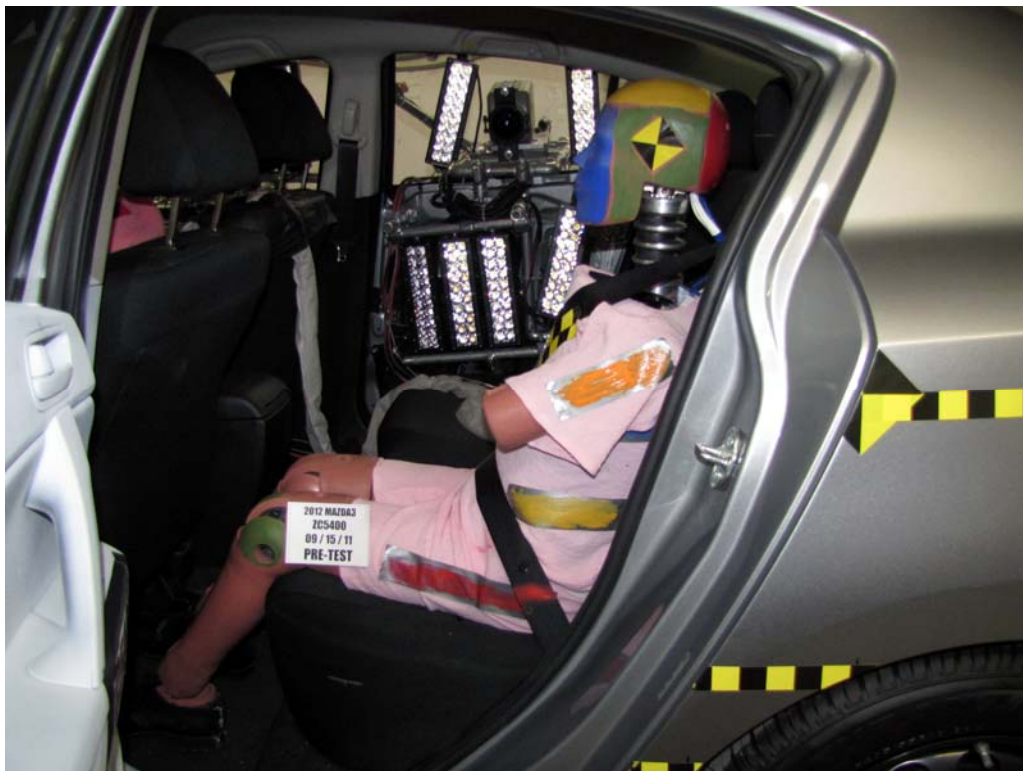

FIGURE 54. Pre-Test Left Side View of Rear Passenger Dummy Showing Belt, Chalking, and Contact Switches



FIGURE 55. Pre-Test Left Side View of Rear Passenger Dummy
Shoulder and Door Top View



FIGURE 56. Post-Test Left Side View of Rear Passenger Dummy
Shoulder and Door Top View



FIGURE 57. Pre-Test Frontal View of Rear Passenger Seat Back
Prior to Dummy Positioning



FIGURE 58. Pre-Test Frontal View of Rear Passenger Dummy
Head and Shoulders in Relation to Head Restraint



FIGURE 59. Pre-Test Overhead View of Rear Passenger Seat Pan Prior to Dummy Positioning



FIGURE 60. Pre-Test Overhead View of Rear Passenger Dummy Thighs on Seat Pan



FIGURE 61. Pre-Test View of Rear Passenger Dummy's Neck
Showing Position of Adjustable Neck Bracket



FIGURE 62. Pre-Test View of Rear Passenger Dummy's Head
Showing Dummy's Head is Level



FIGURE 63. Pre-Test Placement of Rear Passenger Dummy's Feet



FIGURE 64. Pre-Test View of Belt Anchorage for Rear Passenger Dummy



FIGURE 65. Pre-Test Close-Up Left Side View of Rear Passenger Seat Track



FIGURE 66. Pre-Test Close-Up Left Side View of Rear Passenger Seat Back



FIGURE 67. Pre-Test Close-Up View of Rear Passenger Seat Back or Head Restraint



FIGURE 68. Pre-Test Rear Passenger Dummy and Door Clearance View



FIGURE 69. Post-Test Rear Passenger Dummy and Door Clearance View



FIGURE 70. Pre-Test Right Side View of Rear Passenger Dummy and Rear Seat Occupant Compartment



FIGURE 71. Post-Test Right Side View of Rear Passenger Dummy and Rear Seat Occupant Compartment



FIGURE 72. Pre-Test Rear Passenger Inner Door Panel View



FIGURE 73. Post-Test Rear Passenger Inner Door Panel View

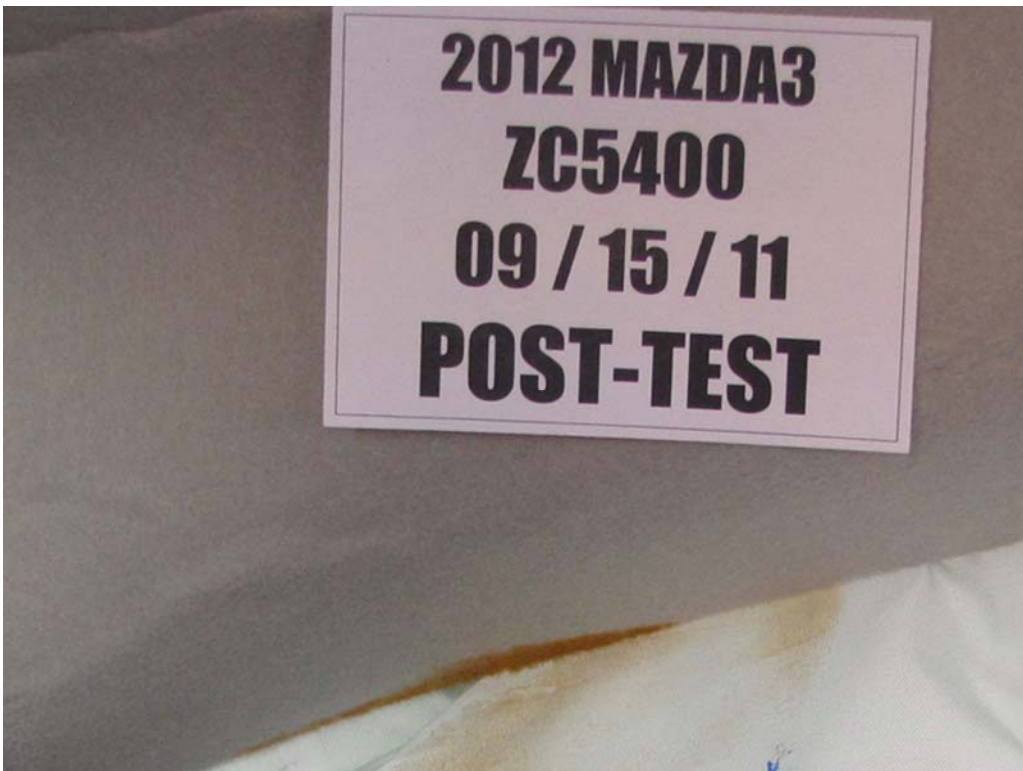

FIGURE 74. Post-Test Rear Passenger Dummy Close-Up
Head Contact with Vehicle Interior View



FIGURE 75. Post-Test Rear Passenger Dummy Close-Up
Head Contact with Side Airbag View



FIGURE 76. Post-Test Rear Passenger Dummy Close-Up
Torso Contact with Vehicle Interior View

Photograph Not Applicable

Vehicle Not Equipped With Rear Passenger Side Airbag

FIGURE 77. Post-Test Rear Passenger Dummy Close-Up
Torso Contact with Side Airbag View



FIGURE 78. Post-Test Rear Passenger Dummy Close-Up
Pelvis Contact with Vehicle Interior View

Photograph Not Applicable

Vehicle Not Equipped With Rear Passenger Side Airbag

FIGURE 79. Post-Test Rear Passenger Dummy Close-Up
Pelvis Contact with Side Airbag View



FIGURE 80. Pre-Test View of Fuel Filler Cap



FIGURE 81. Post-Test View of Fuel Filler Cap



FIGURE 82. Pre-Test Front View of MDB Impactor Face



FIGURE 83. Post-Test Front View of MDB Impactor Face



FIGURE 84. Pre-Test Top View of MDB Impactor Face



FIGURE 85. Post-Test Top View of MDB Impactor Face



FIGURE 86. Pre-Test Left Side View of MDB Impactor Face



FIGURE 87. Post-Test Left Side View of MDB Impactor Face



FIGURE 88. Pre-Test Right Side View of MDB Impactor Face



FIGURE 89. Post-Test Right Side View of MDB Impactor Face



FIGURE 90. Close-Up View of Vehicle's Certification Label



FIGURE 91. Close-Up View of Vehicle's Tire Information Placard

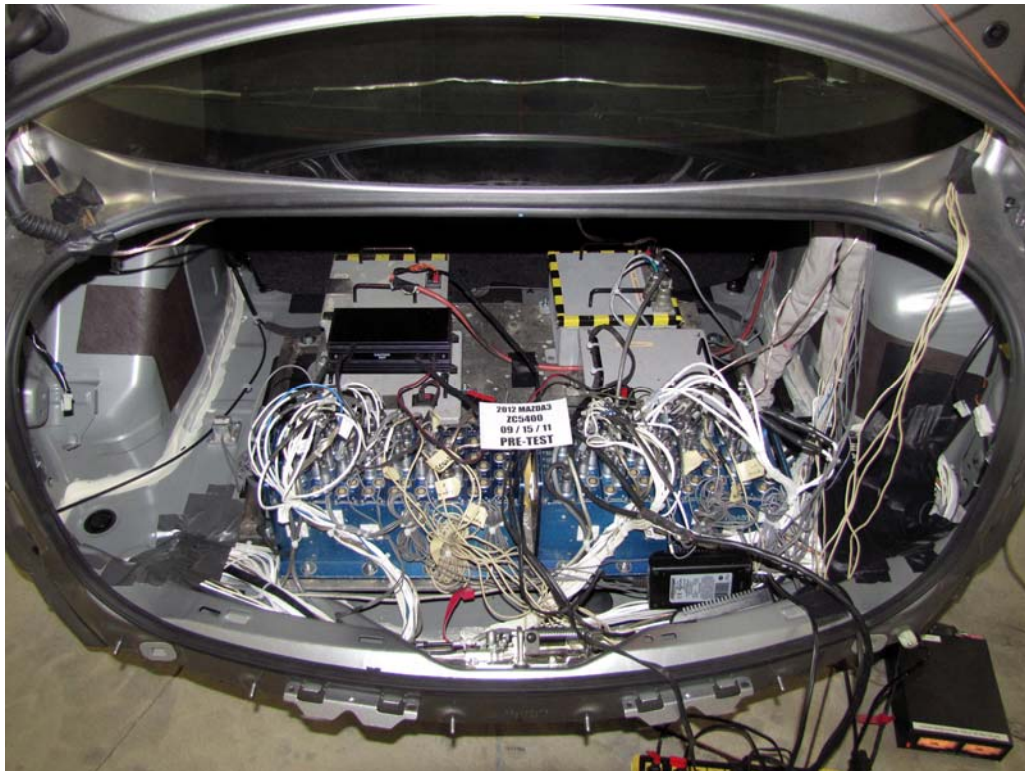

FIGURE 92. Pre-Test Ballast View

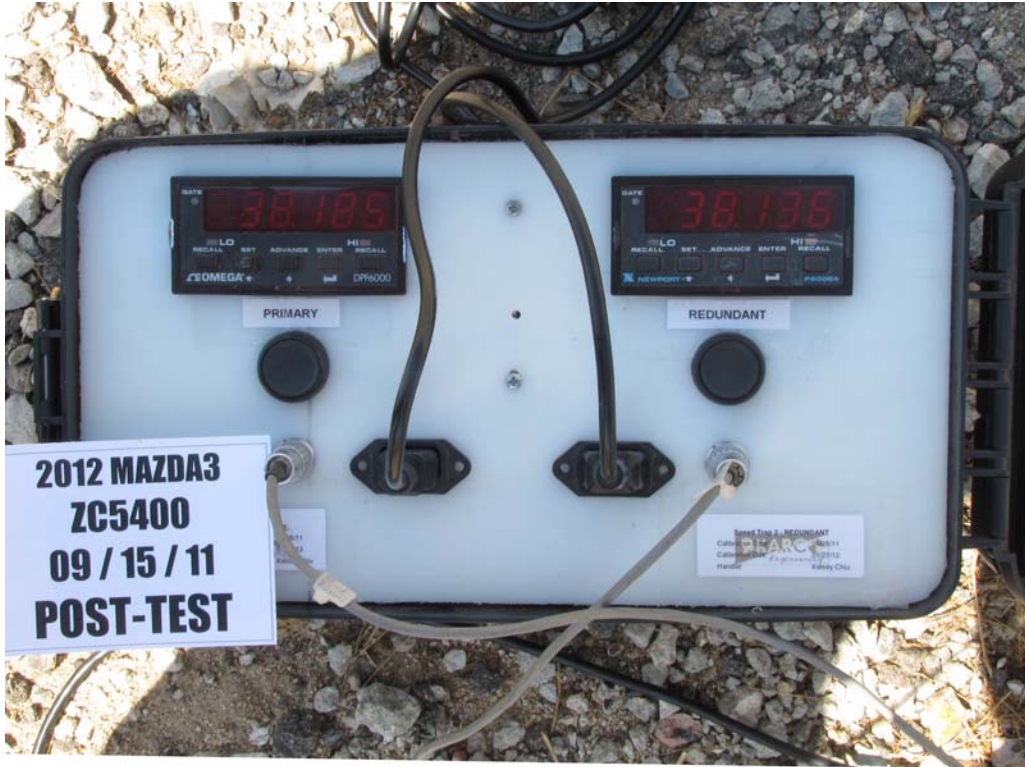

FIGURE 93. Post-Test Primary and Redundant Speed Trap Read-Out

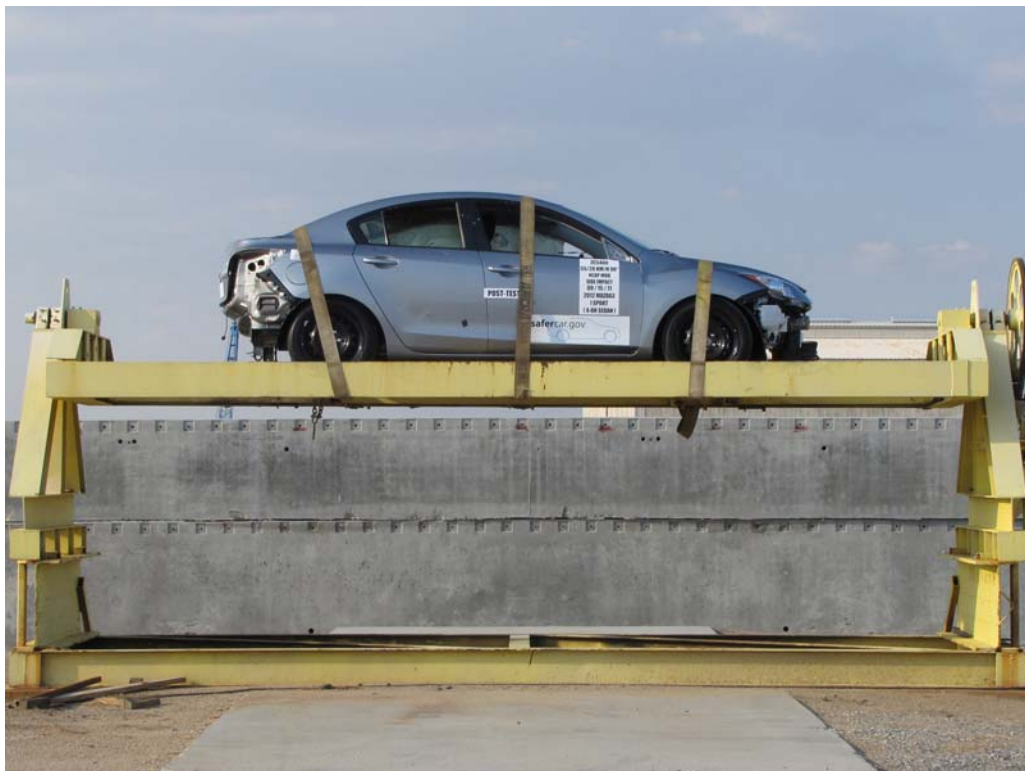

FIGURE 94. FMVSS No. 301 Static Rollover 0 Degrees



FIGURE 95. FMVSS No. 301 Static Rollover 90 Degrees



FIGURE 96. FMVSS No. 301 Static Rollover 180 Degrees



FIGURE 97. FMVSS No. 301 Static Rollover 270 Degrees

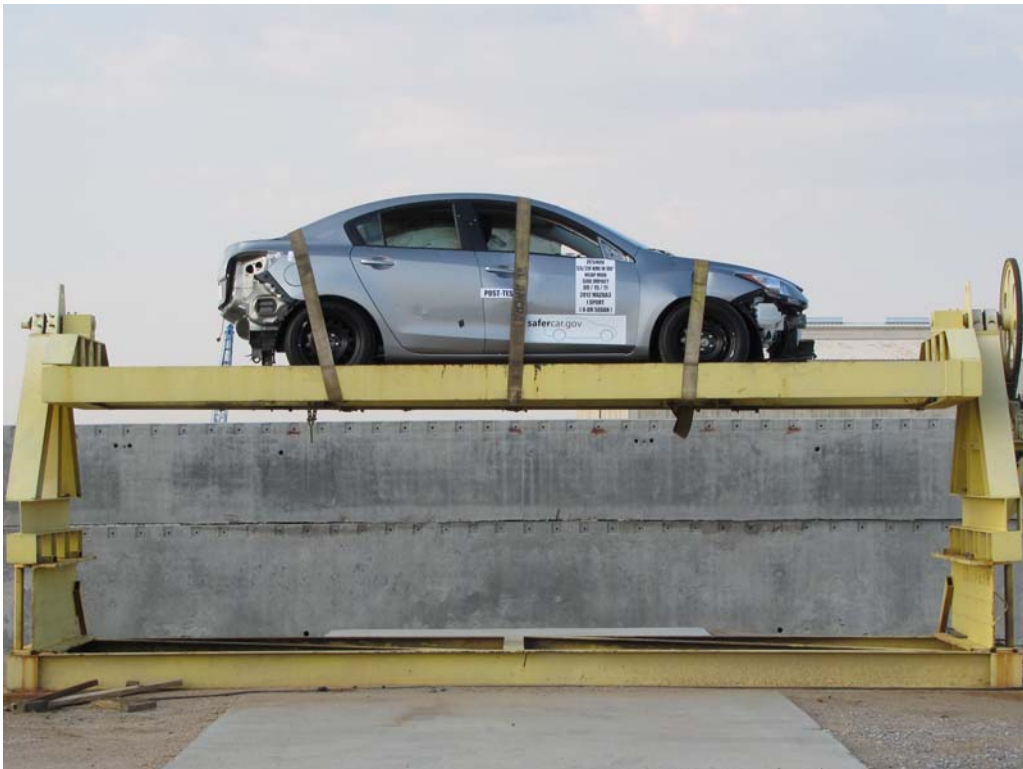

FIGURE 98. FMVSS No. 301 Static Rollover 360 Degrees



FIGURE 99. Impact Event

		2012 Mazda3 Model: 2012 MAZDA3 I4-DOOR SPORT (R) Exterior Color: LIQUID SILVER METALLIC Interior Color: BLACK	
EPA Fuel Economy Estimates		PARTS CONTENT INFORMATION:	
CITY MPG 24 Expected range for most drivers 19 to 29 mpg	Estimated Annual Fuel Cost \$2,054 based on 15,000 miles at \$3.70 per gallon	FOR VEHICLES IN THIS CLASSLINE: U.S./CANADIAN PARTS CONTENT: 0% MAJOR SOURCES OF FOREIGN PARTS CONTENT: JAPAN 99% NOTE: PARTS CONTENT DOES NOT INCLUDE FINAL ASSEMBLY, DISTRIBUTIONAL OR OTHER NON-PARTS COSTS. FOR THIS VEHICLE: FINAL ASSEMBLY POINT: HONFU, JAPAN COUNTRY OF ORIGIN: JAPAN ENGINE: JAPAN TRANSMISSION: JAPAN	
Highway MPG 33 Expected range for most drivers 27 to 39 mpg		STANDARD EQUIPMENT	
Combined Fuel Economy 27 Your actual mileage will vary depending on how you drive and maintain your vehicle.		EXTERIOR FEATURES	
See the FREE Fuel Economy Guide at dealers or www.fueleconomy.gov		ENGINE/MECHANICAL FEATURES	
Environmental Performance Protect the environment, choose vehicles with higher scores:		INTERIOR FEATURES	
Global Warming Score 8 Average new vehicle	Smog Score 5 Average new vehicle	SAFETY AND SECURITY FEATURES	
GOVERNMENT SAFETY RATINGS		OPTIONAL EQUIPMENT	
Frontal Crash Driver Passenger ★★★★★ Star ratings based on the risk of injury in a frontal impact. Frontal rating should ONLY be compared to other vehicles of similar size and weight.	Side Crash Front seat To Be Rated Rear seat To Be Rated Star ratings based on the risk of injury in a side impact.	MSRP \$17,555	
Rollover ★★★★★ Star ratings based on the risk of rollover in a single vehicle crash. Star ratings range from 1 to 5 stars (1 = worst, 5 being the highest). Source: National Highway Traffic Safety Administration (NHTSA). www.safercar.gov or 1-888-327-4236		MSRP \$17,555	
SOLD TO: 42030 INDIANAVILLE, INDIANA 46033 INDIANA AVENUE INDIANAVILLE, IN		SHIP TO: 42030 INDIANAVILLE, INDIANA 46033 INDIANA AVENUE INDIANAVILLE, IN	
JM1BL1UG1C1507209		MAZDAUSA.COM	

FIGURE 100. Monroney Label

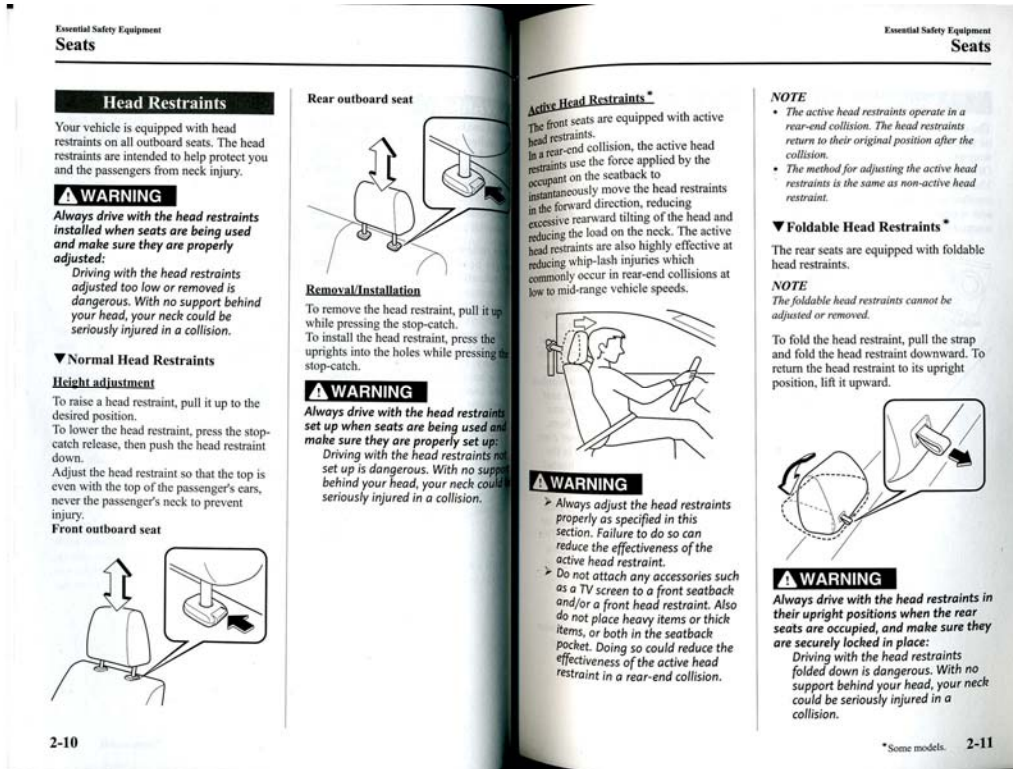

FIGURE 101. Driver Head Restraint Use and Adjustment
Information from Vehicle Owner's Manual

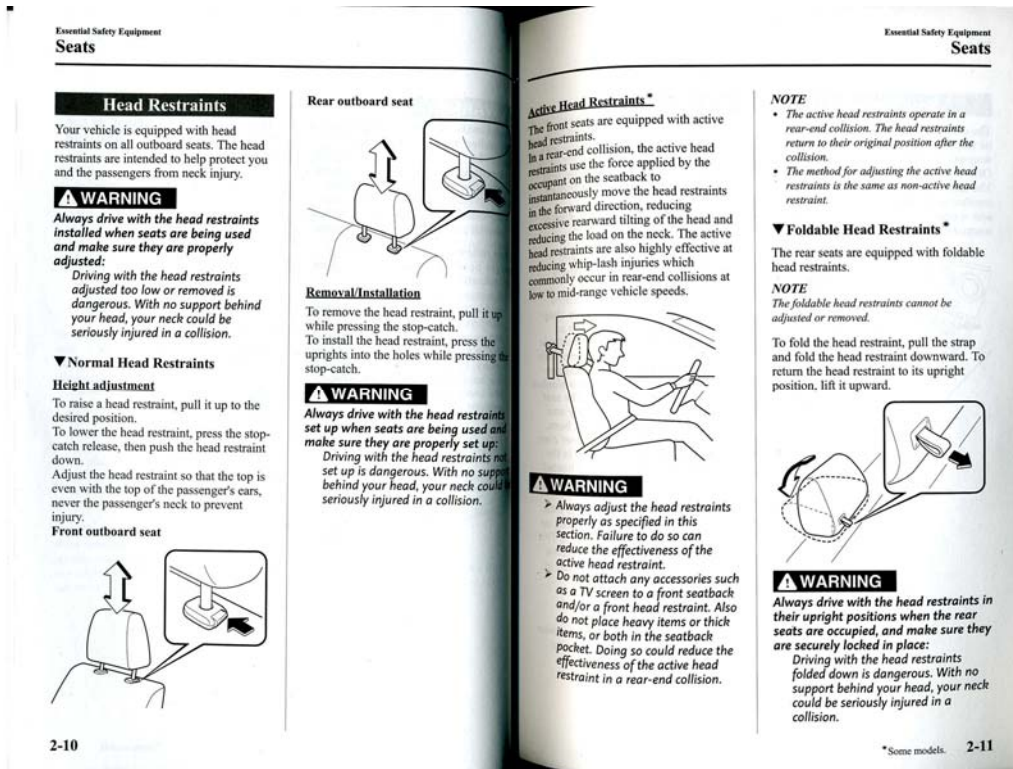

FIGURE 102. Left Rear Passenger Head Restraint
Use and Adjustment Information from Vehicle Owner's Manual

APPENDIX B
DUMMY RESPONSE DATA

TABLE OF DATA PLOTS

Plot		Page
1	Driver Head Acceleration (X) Primary vs. Time	B-1
2	Driver Head Acceleration (Y) Primary vs. Time	B-1
3	Driver Head Acceleration (Z) Primary vs. Time	B-1
4	Driver Head Resultant Acceleration Primary vs. Time	B-1
5	Driver Upper Thorax Rib Deflection (Y) vs. Time	B-2
6	Driver Middle Thorax Rib Deflection (Y) vs. Time	B-2
7	Driver Lower Thorax Rib Deflection (Y) vs. Time	B-2
8	Driver Thorax Rib Deflection Maximum vs. Time	B-2
9	Driver Anterior Abdominal Force (Y) vs. Time	B-3
10	Driver Middle Abdominal Force (Y) vs. Time	B-3
11	Driver Posterior Abdominal Force (Y) vs. Time	B-3
12	Driver Total Abdominal Force (Y) vs. Time	B-3
13	Driver Pubic Symphysis Force (Y) vs. Time	B-4
14	Passenger Head Acceleration (X) vs. Time Primary	B-5
15	Passenger Head Acceleration (Y) vs. Time Primary	B-5
16	Passenger Head Acceleration (Z) vs. Time Primary	B-5
17	Passenger Head Resultant Acceleration Primary vs. Time	B-5
18	Passenger Lower Spine T12 Acceleration (X) vs. Time	B-6
19	Passenger Lower Spine T12 Acceleration (Y) vs. Time	B-6
20	Passenger Lower Spine T12 Acceleration (Z) vs. Time	B-6
21	Passenger Lower Spine T12 Resultant Acceleration vs. Time	B-6
22	Passenger Iliac Force on Impact Side (Y) vs. Time	B-7
23	Passenger Acetabulum Force on Impact Side (Y) vs. Time	B-7
24	Passenger Total Pelvic Force on Impact Side (Y) vs. Time	B-7

The following additional data for this test can be obtained from the Research and Development section of the NHTSA website (www.NHTSA.dot.gov)

Additional Driver & Passenger Dummy Instrumentation Data

Driver Lower Spine T12 Acceleration (X)
Driver Lower Spine T12 Acceleration (Y)
Driver Lower Spine T12 Acceleration (Z)
Passenger Upper Thorax Rib Deflection (Y)
Passenger Middle Thorax Rib Deflection (Y)
Passenger Lower Thorax Rib Deflection (Y)

Passenger Upper Abdomen Rib Deflection (Y)
Passenger Lower Abdomen Rib Deflection (Y)
Driver Head Acceleration Redundant (X)
Driver Head Acceleration Redundant (Y)
Driver Head Acceleration Redundant (Z)
Passenger Head Acceleration Redundant (X)
Passenger Head Acceleration Redundant (Y)
Passenger Head Acceleration Redundant (Z)

Vehicle Instrumentation Data

Vehicle Center of Gravity Acceleration (X)
Vehicle Center of Gravity Acceleration (Y)
Vehicle Center of Gravity Acceleration (Z)
Right Side Sill at Front Seat Acceleration (X)
Right Side Sill at Front Seat Acceleration (Y)
Right Side Sill at Front Seat Acceleration (Z)
Right Side Sill at Rear Seat Acceleration (X)
Right Side Sill at Rear Seat Acceleration (Y)
Right Side Sill at Rear Seat Acceleration (Z)
Left Side Sill at Front Seat Acceleration (Y)
Left Side Sill at Rear Seat Acceleration (Y)
Lower A-Post Acceleration (Y)
Middle A-Post Acceleration (Y)
Lower B-Post Acceleration (Y)
Middle B-Post Acceleration (Y)
Front Seat Track Acceleration (Y)
Rear Seat Structure Acceleration (Y)
Right Rear Occupant Compartment Acceleration (Y)
Engine Block (X)
Engine Block (Y)
Rear Floorpan Above Axle Acceleration (X)
Rear Floorpan Above Axle Acceleration (Y)
Rear Floorpan Above Axle Acceleration (Z)

MDB Instrumentation Data

MDB Center of Gravity Acceleration (X)

MDB Center of Gravity Acceleration (Y)

MDB Center of Gravity Acceleration (Z)

MDB Rear Acceleration (X)

MDB Rear Acceleration (Y)

Left MDB Contact Switch

Right MDB Contact Switch

Test Vehicle: 2012 Mazda Mazda 3 I-Sport 4-Door Sedan
 Test Program: 61 km/h (38 mph) Side Impact NCAP 27° Moving Deformable Barrier Test

Test Date: 9/15/11
 NHTSA No.: ZC5400

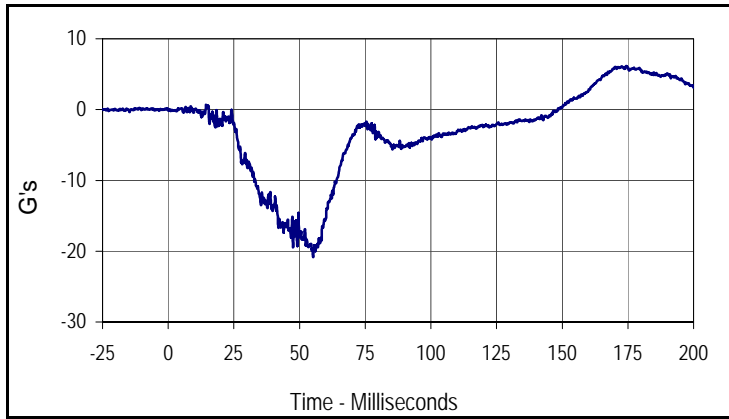

Curve Description			
Driver Head Acceleration X Primary			
CURNO	Type	SAE Class	Units
001	FIL	1000	G's
Max	Time	Min	Time
6.2	174.3	-20.8	55.1

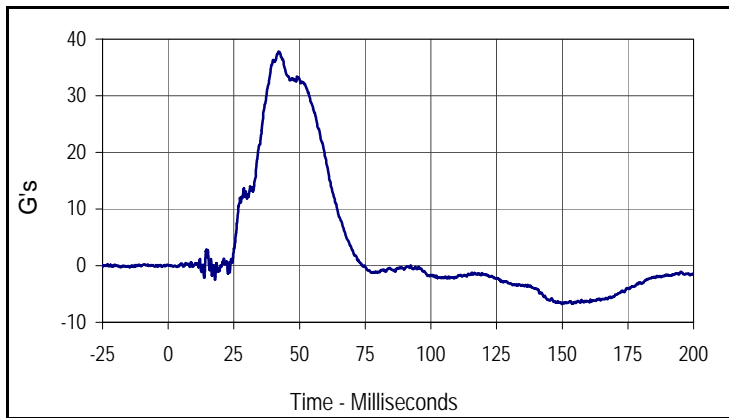

Curve Description			
Driver Head Acceleration Y Primary			
CURNO	Type	SAE Class	Units
002	FIL	1000	G's
Max	Time	Min	Time
37.8	42.1	-6.8	149.8

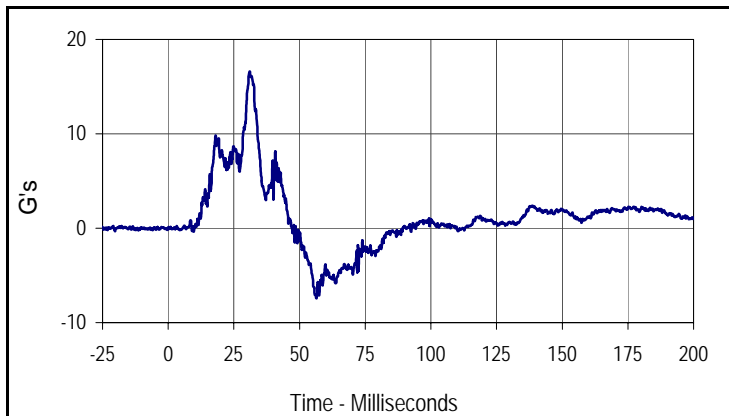

Curve Description			
Driver Head Acceleration Z Primary			
CURNO	Type	SAE Class	Units
003	FIL	1000	G's
Max	Time	Min	Time
16.6	31.0	-7.4	56.4

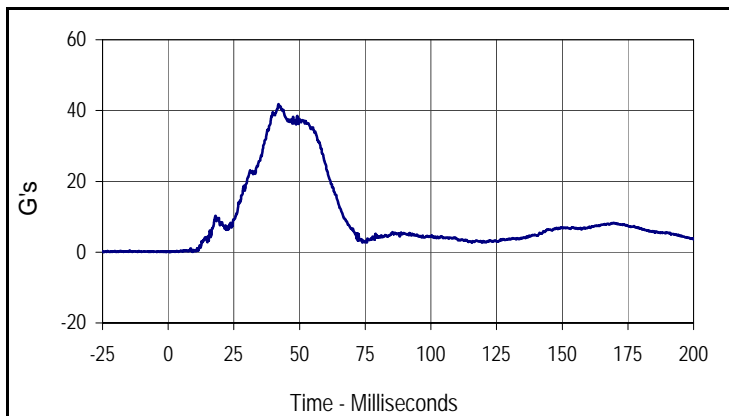

Curve Description			
Driver Head Resultant Acceleration Primary			
CURNO	Type	SAE Class	Units
001	RES	1000	G's
Max	Time	Min	Time
41.8	42.0	0.0	0.7

Test Vehicle: 2012 Mazda Mazda 3 I-Sport 4-Door Sedan
 Test Program: 61 km/h (38 mph) Side Impact NCAP 27° Moving Deformable Barrier Test

Test Date: 9/15/11
 NHTSA No.: ZC5400

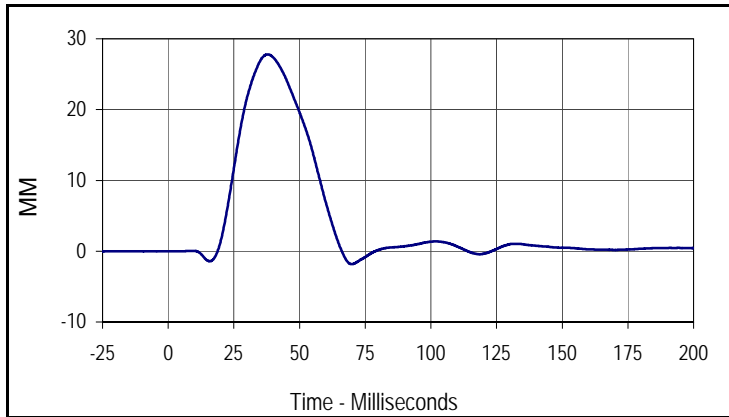

Curve Description			
Driver Upper Thorax Rib Deflection Y			
CURNO	Type	SAE Class	Units
007	FIL	180	MM
Max	Time	Min	Time
27.8	37.9	-1.8	69.9

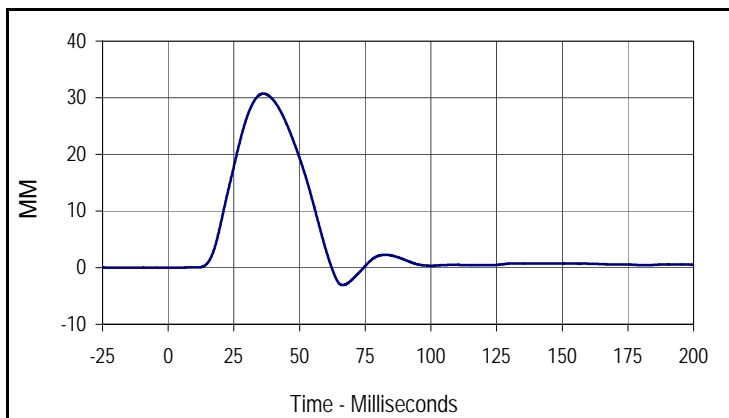

Curve Description			
Driver Middle Thorax Rib Deflection Y			
CURNO	Type	SAE Class	Units
008	FIL	180	MM
Max	Time	Min	Time
30.7	36.2	-3.1	66.4

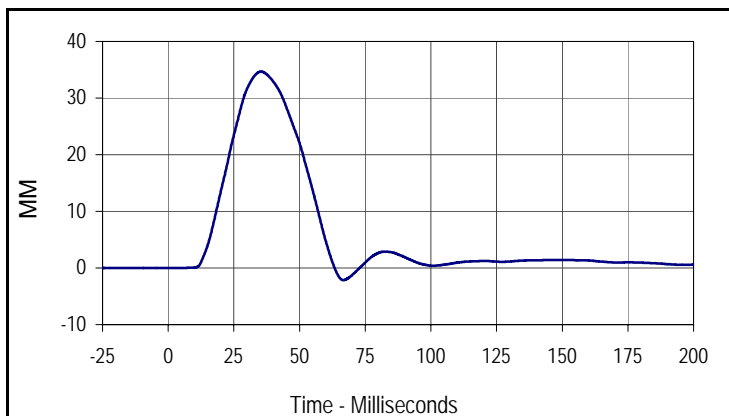

Curve Description			
Driver Lower Thorax Rib Deflection Y			
CURNO	Type	SAE Class	Units
009	FIL	180	MM
Max	Time	Min	Time
34.7	35.4	-2.1	66.7

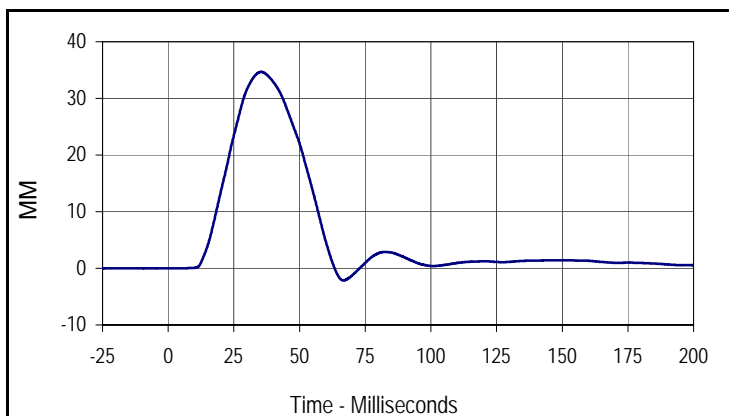

Curve Description			
Driver Thorax Rib Deflection Maximum			
CURNO	Type	SAE Class	Units
010	FIL	180	MM
Max	Time	Min	Time
34.7	35.4	-2.1	66.7

Test Vehicle: 2012 Mazda Mazda 3 I-Sport 4-Door Sedan
 Test Program: 61 km/h (38 mph) Side Impact NCAP 27° Moving Deformable Barrier Test

Test Date: 9/15/11
 NHTSA No.: ZC5400

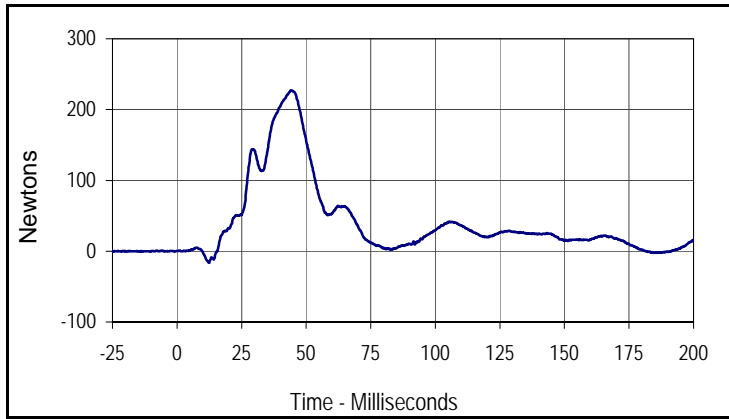

Curve Description			
Driver Anterior Abdominal Force Y			
CURNO	Type	SAE Class	Units
013	FIL	600	Newtons
Max	Time	Min	Time
227.4	44.2	-16.6	12.4

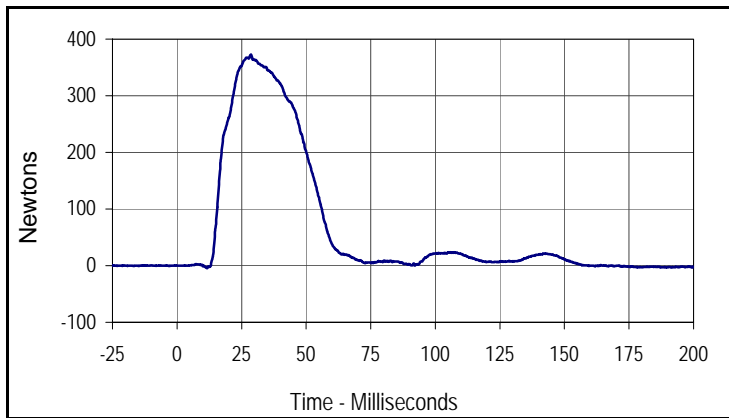

Curve Description			
Driver Middle Abdominal Force Y			
CURNO	Type	SAE Class	Units
014	FIL	600	Newtons
Max	Time	Min	Time
372.8	28.6	-4.8	11.6

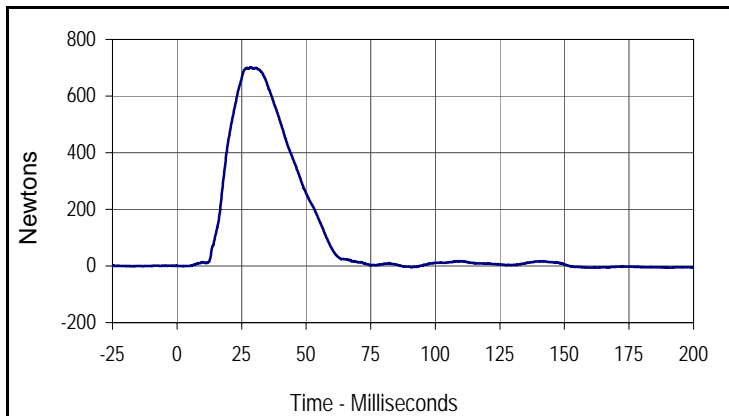

Curve Description			
Driver Posterior Abdominal Force Y			
CURNO	Type	SAE Class	Units
015	FIL	600	Newtons
Max	Time	Min	Time
702.0	28.6	-6.3	189.8

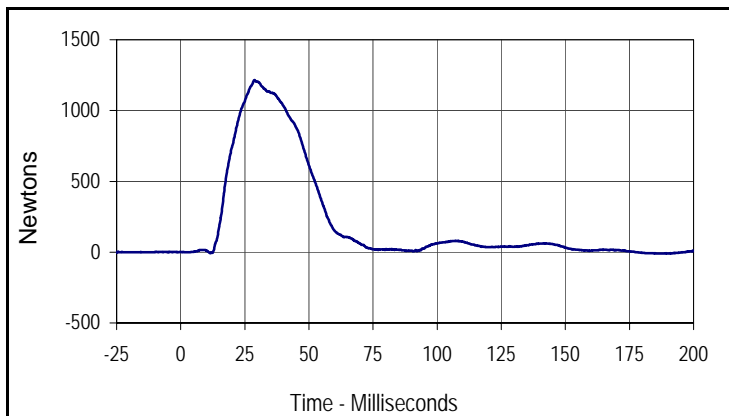

Curve Description			
Driver Total Abdominal Force			
CURNO	Type	SAE Class	Units
013	RES	600	Newtons
Max	Time	Min	Time
1216.1	28.7	-10.1	189.8

Test Vehicle: 2012 Mazda Mazda 3 I-Sport 4-Door Sedan

Test Date: 9/15/11

Test Program: 61 km/h (38 mph) Side Impact NCAP 27° Moving Deformable Barrier Test

NHTSA No.: ZC5400

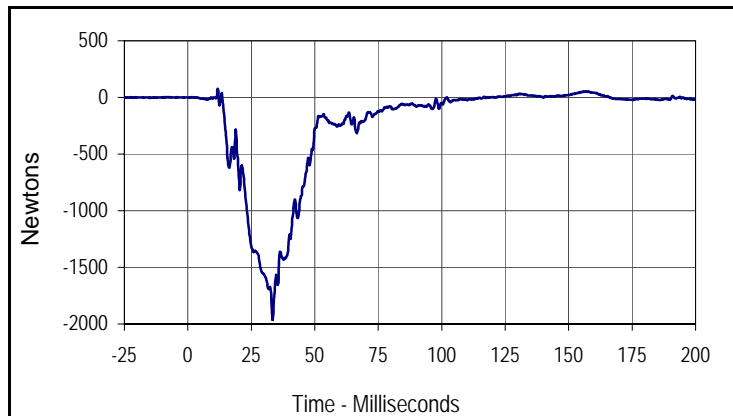

Curve Description			
Driver Pubic Symphysis Force Y			
CURNO	Type	SAE Class	Units
016	FIL	600	Newtons
Max	Time	Min	Time
75.3	11.8	-1963.6	33.4

Test Vehicle: 2012 Mazda Mazda 3 I-Sport 4-Door Sedan
 Test Program: 61 km/h (38 mph) Side Impact NCAP 27° Moving Deformable Barrier Test

Test Date: 9/15/11
 NHTSA No.: ZC5400

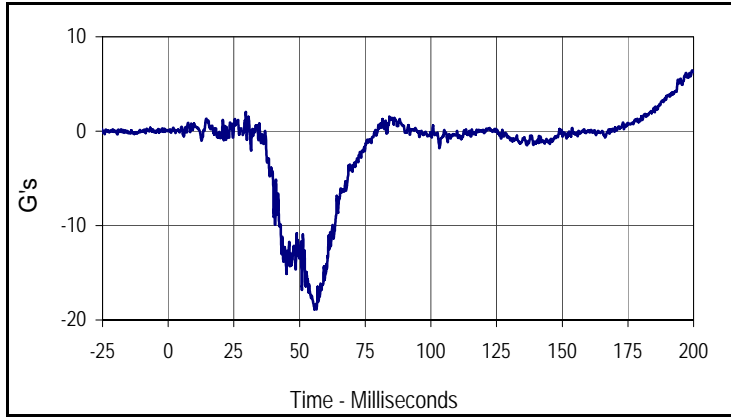

Curve Description			
Passenger Head Acceleration X Primary			
CURNO	Type	SAE Class	Units
021	FIL	1000	G's
Max	Time	Min	Time
6.4	199.4	-18.9	56.5

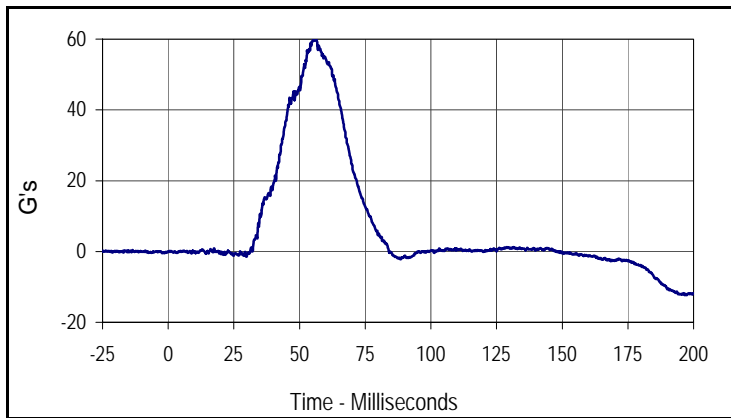

Curve Description			
Passenger Head Acceleration Y Primary			
CURNO	Type	SAE Class	Units
022	FIL	1000	G's
Max	Time	Min	Time
59.9	56.0	-12.3	197.4

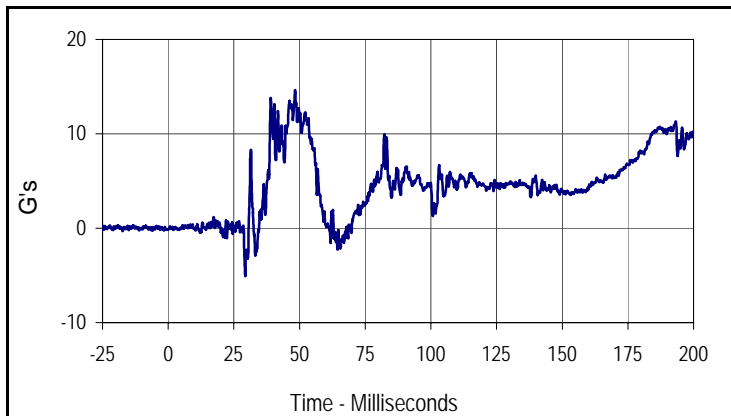

Curve Description			
Passenger Head Acceleration Z Primary			
CURNO	Type	SAE Class	Units
023	FIL	1000	G's
Max	Time	Min	Time
14.6	48.3	-5.1	29.3

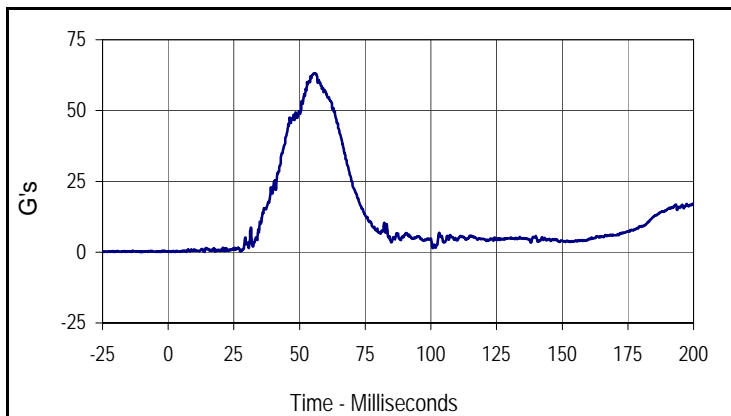

Curve Description			
Passenger Head Acceleration Resultant Primary			
CURNO	Type	SAE Class	Units
021	RES	1000	G's
Max	Time	Min	Time
63.1	55.5	0.0	0.5

Test Vehicle: 2012 Mazda Mazda 3 I-Sport 4-Door Sedan
 Test Program: 61 km/h (38 mph) Side Impact NCAP 27° Moving Deformable Barrier Test

Test Date: 9/15/11
 NHTSA No.: ZC5400

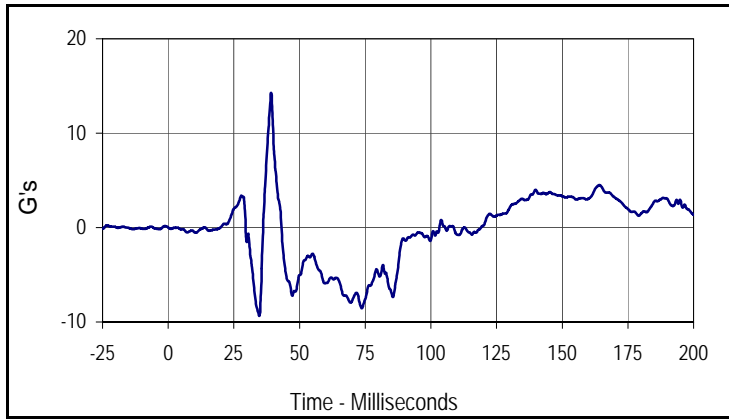

Curve Description			
Passenger Lower Spine T12 Acceleration X			
CURNO	Type	SAE Class	Units
037	FIL	180	G's
Max	Time	Min	Time
14.3	39.2	-9.4	34.7

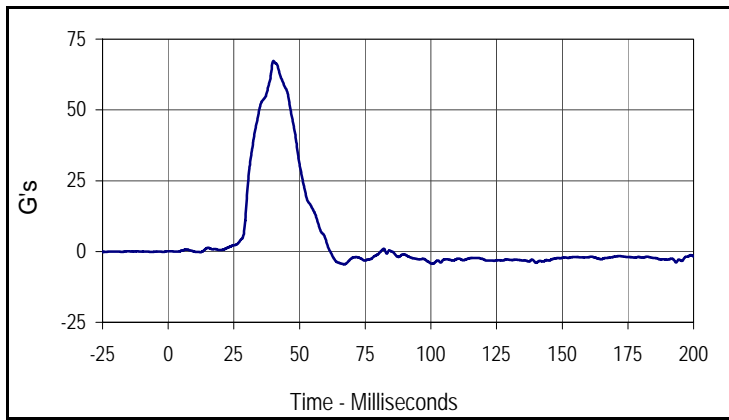

Curve Description			
Passenger Lower Spine T12 Acceleration Y			
CURNO	Type	SAE Class	Units
038	FIL	180	G's
Max	Time	Min	Time
67.3	40.1	-4.5	67.0

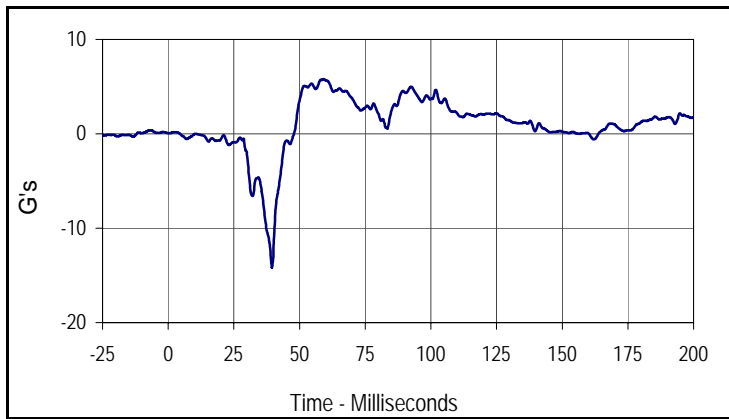

Curve Description			
Passenger Lower Spine T12 Acceleration Z			
CURNO	Type	SAE Class	Units
039	FIL	180	G's
Max	Time	Min	Time
5.8	59.2	-14.2	39.5

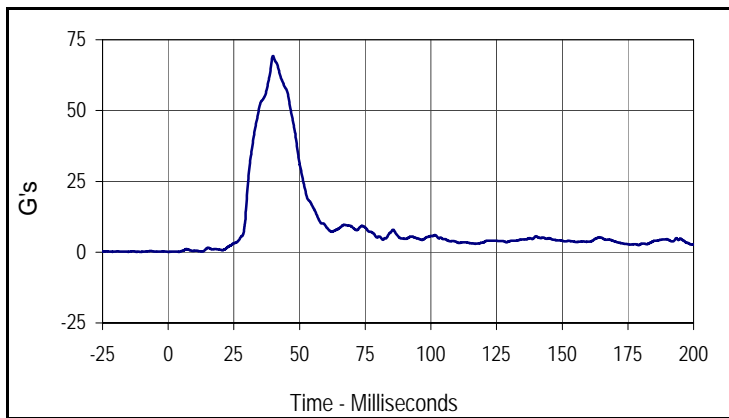

Curve Description			
Passenger Lower Spine T12 Acceleration Resultant			
CURNO	Type	SAE Class	Units
037	RES	180	G's
Max	Time	Min	Time
69.3	39.9	0.1	0.2

Test Vehicle: 2012 Mazda Mazda 3 I-Sport 4-Door Sedan
 Test Program: 61 km/h (38 mph) Side Impact NCAP 27° Moving Deformable Barrier Test

Test Date: 9/15/11
 NHTSA No.: ZC5400

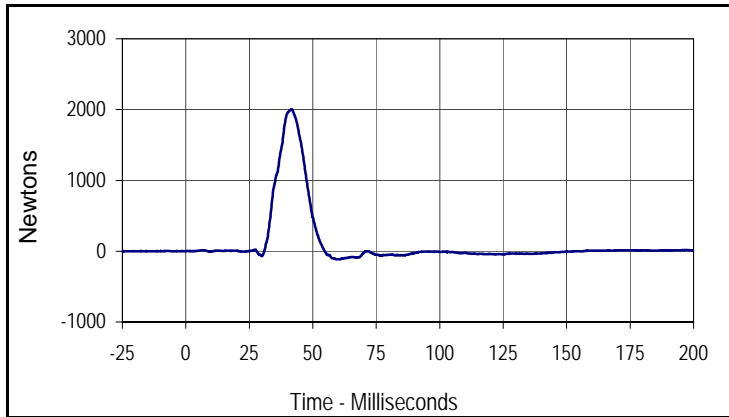

Curve Description			
Passenger Iliac Force on Impact Side Y			
CURNO	Type	SAE Class	Units
043	FIL	600	Newtons
Max	Time	Min	Time
2005.9	41.6	-116.3	60.0

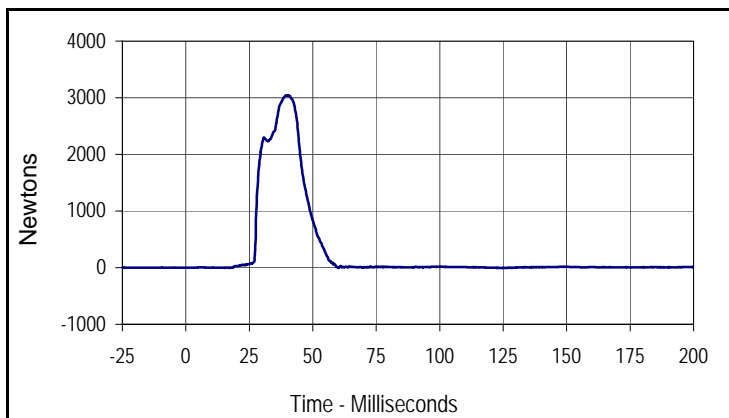

Curve Description			
Passenger Acetabulum Force on Impact Side Y			
CURNO	Type	SAE Class	Units
042	FIL	600	Newtons
Max	Time	Min	Time
3042.5	40.6	-6.3	123.6

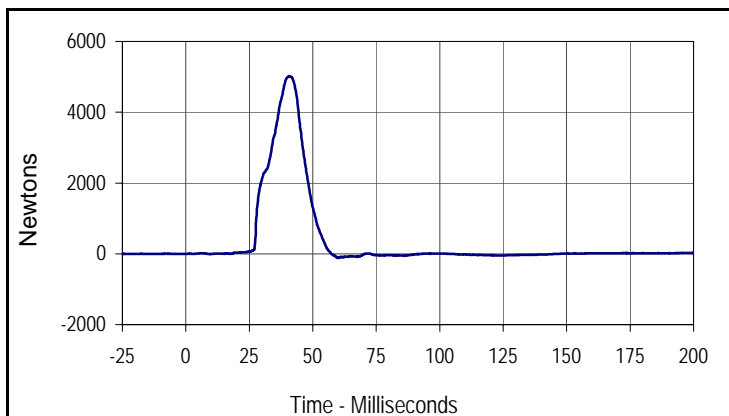

Curve Description			
Passenger Total Pelvic Force			
CURNO	Type	SAE Class	Units
042	SUM	600	Newtons
Max	Time	Min	Time
5020.4	40.7	-118.5	60.2

APPENDIX C
DUMMY CONFIGURATION AND PERFORMANCE VERIFICATION DATA

APPENDIX C
PRE-TEST / ATD CONFIGURATION AND PERFORMANCE VERIFICATION DATA

Test Program: ES2re External Measurements

Test Date: 9/12/11

ATD Serial No.: F035

Test I.D.: N/A



Tested Parameter	Units	Specification	Result	Pass/Fail
Laboratory Temperature	°C	20.6 to 22.2	21.1	Pass
Laboratory Relative Humidity	%	10 to 70	30	Pass
1 Sitting Height	mm	900 - 918	906	Pass
2 Seat to Shoulder Joint	mm	558 - 572	562	Pass
3 Seat to Lower Face of Thoracic Spine Box	mm	346 - 356	351	Pass
4 Seat to Hip Joint (Center of Bolt)	mm	97 - 103	101	Pass
5 Sole to Seat, Sitting	mm	333 - 451	376	Pass
6 Head Width	mm	152 - 158	155	Pass
7 Shoulder / Arm Width	mm	461 - 479	471	Pass
8 Thorax Width	mm	322 - 332	330	Pass
9 Abdomen Width	mm	273 - 287	279	Pass
10 Pelvis Lap Width	mm	359 - 373	363	Pass
11 Head Depth	mm	196 - 206	202	Pass
12 Thorax Depth	mm	262 - 272	269	Pass
13 Abdomen Width	mm	194 - 204	199	Pass
14 Pelvis Depth	mm	235 - 245	239	Pass
15 Back of Buttocks to Hip Joint (Center of Bolt)	mm	150 - 160	157	Pass
16 Back of Buttocks to Front Knee	mm	597 - 615	607	Pass
Overall Test Results				Pass

Test Program: ES2re Head Drop Test
 ATD Serial No.: F035

Test Date: 9/12/11
 Test I.D.: F035HD014



Tested Parameter	Units	Specification	Result	Pass/Fail
Head Assembly Soak Time	Minutes	≥240	300	Pass
Temperature During Soak	Max	20.6 to 22.2	21.3	Pass
	Min		21.2	Pass
Humidity During Soak	Max	10.0 to 70.0	30.0	Pass
	Min		29.0	Pass
Laboratory Temperature During Test	°C	20.6 to 22.2	21.1	Pass
Laboratory Humidity During Test	%	10.0 to 70.0	30.0	Pass
Peak Head Resultant Acceleration	G's	125 to 155	137.3	Pass
Peak Head X Acceleration	G's	≤15	12.0	Pass
Is Acceleration Unimodal?	Yes/No	Yes	Yes	Pass
Oscillations After Main Pulse	%	<15	7.0	Pass
Overall Test Results				Pass

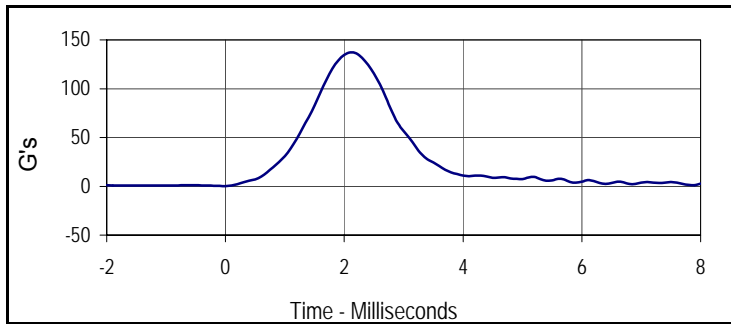

Curve Description			
Head Resultant			
Plot No.	Type	SAE Class	Units
001	RES	1000	G's
Max	Time	Min	Time
137.3	2.1	0.3	0.0

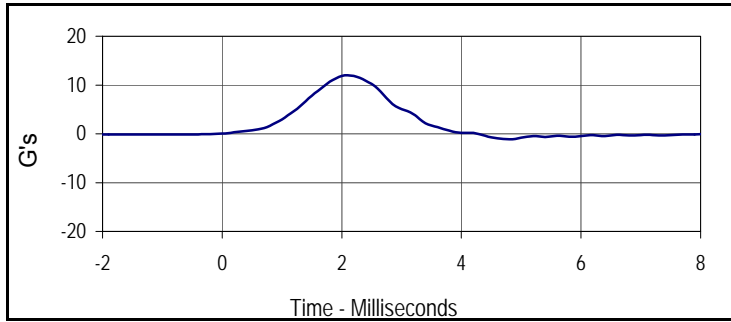

Curve Description			
Head X			
Plot No.	Type	SAE Class	Units
002	FIL	1000	G's
Max	Time	Min	Time
12.0	2.1	-1.1	4.8

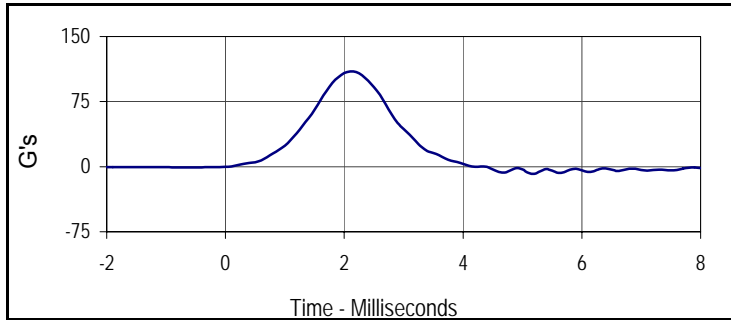

Curve Description			
Head Y			
Plot No.	Type	SAE Class	Units
003	FIL	1000	G's
Max	Time	Min	Time
110.0	2.1	-8.3	5.2

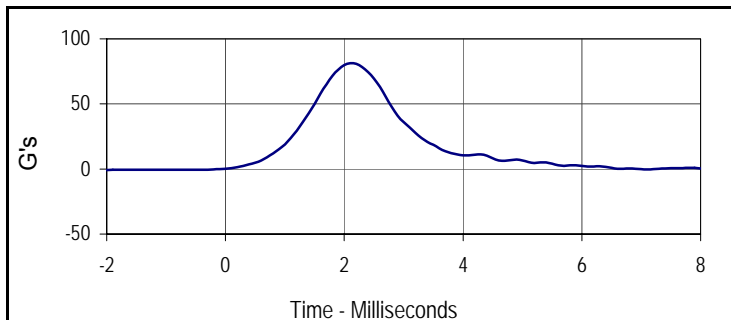

Curve Description			
Head Z			
Plot No.	Type	SAE Class	Units
004	FIL	1000	G's
Max	Time	Min	Time
81.3	2.1	-0.7	-2.0

Test Program: ES2re Neck Flexion Test
 ATD Serial No.: F035NB014

Test Date: 9/12/11
 Test I.D.: F035NB014



Tested Parameter	Units	Specification	Result	Pass/Fail
Neck Assembly Soak Time	Minutes	≥240	300	Pass
Temperature During Soak	Max	20.6 to 22.2	21.4	Pass
	Min		21.1	Pass
Humidity During Soak	Max	10.0 to 70.0	30.0	Pass
	Min		29.0	Pass
Laboratory Temperature During Test	°C	20.6 to 22.2	21.1	Pass
Laboratory Humidity During Test	%	10.0 to 70.0	30.0	Pass
Pendulum Velocity	m/s	3.3 to 3.5	3.4	Pass
Headform Flexion	Max	49 to 59	53.7	Pass
	Time	54 to 66	60.8	Pass
Headform Flexion Decay (Peak to Zero)	msec	53 to 88	58.3	Pass
Overall Test Results				Pass

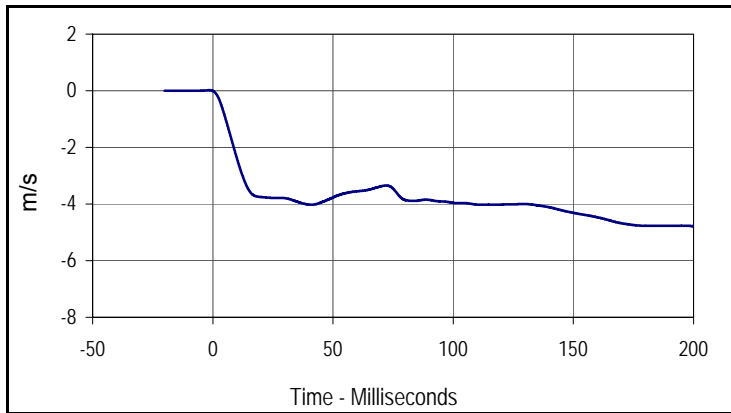

Curve Description			
Pendulum Velocity			
Plot No.	Type	SAE Class	Units
001	FIL	60	m/s
Max	Time	Min	Time
0.0	-1.6	-4.8	200.0

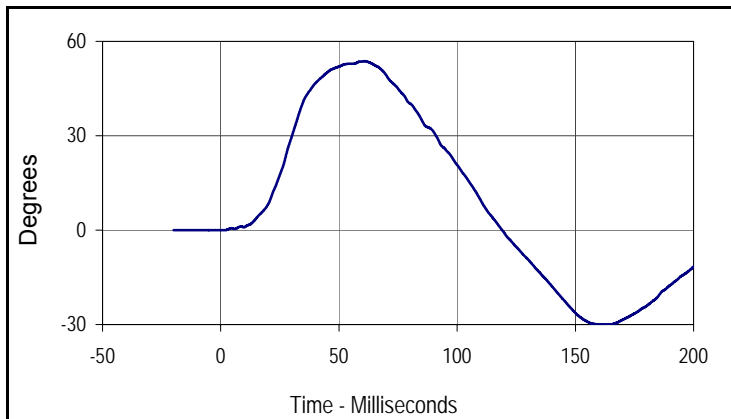

Curve Description			
Headform Rotation			
Plot No.	Type	SAE Class	Units
002	FIL	180	Degrees
Max	Time	Min	Time
53.7	60.8	-30.1	162.5

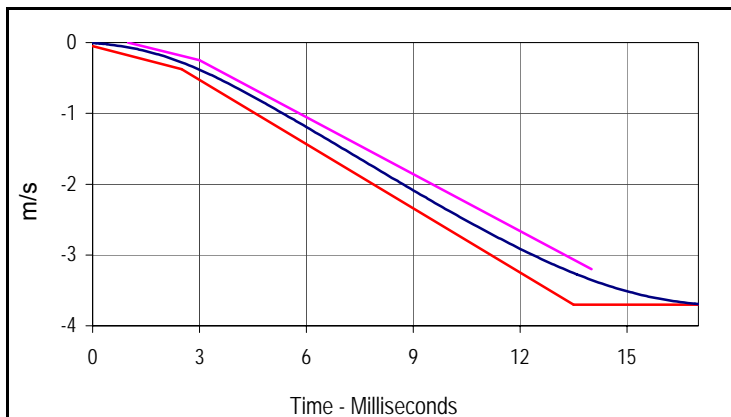

Curve Description			
Pendulum Velocity			
Plot No.	Type	SAE Class	Units
001	FIL	60	m/s
Max	Time	Min	Time
0.0	-1.6	-4.8	200.0

Velocity Corridors

Upper Boundary		Lower Boundary	
Time (msec)	Velocity (m/s)	Time (msec)	Velocity (m/s)
1.0	0.00	0.0	-0.05
3.0	-0.03	2.5	-0.375
14.0	-3.20	13.5	-3.70
		17.0	-3.70

Test Program: ES2re Shoulder Impact Test
 ATD Serial No.: F035

Test Date: 9/12/11
 Test I.D.: F035SH014



Tested Parameter	Units	Specification	Result	Pass/Fail
Dummy Soak Time	Minutes	≥240	300	Pass
Temperature During Soak	Max	20.6 to 22.2	21.4	Pass
	Min		21.3	Pass
Humidity During Soak	Max	10.0 to 70.0	30.0	Pass
	Min		29.0	Pass
Laboratory Temperature During Test	°C	20.6 to 22.2	21.1	Pass
Laboratory Humidity During Test	%	10.0 to 70.0	30.0	Pass
Pendulum Speed	m/s	4.2 to 4.4	4.3	Pass
Peak Impactor Acceleration	G's	7.5 to 10.5	9.8	Pass
Overall Test Results				Pass

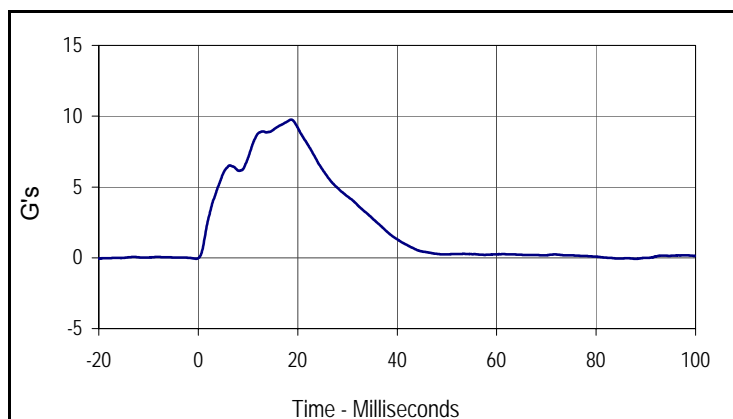

Curve Description			
Impactor Acceleration			
Plot No.	Type	SAE Class	Units
001	FIL	180	G's
Max	Time	Min	Time
9.8	18.7	-0.1	88.0

Test Program: ES2re Thorax - Rib Drop Test
 ATD Serial No.: F035 Rib #1

Test Date: 9/12/11
 Test I.D.: F035RB1014



Tested Parameter	Units	Specification	Result	Pass/Fail
Rib Module Soak Time	Minutes	≥240	300	Pass
Temperature During Soak	Max	20.6 to 22.2	21.4	Pass
	Min		21.3	Pass
Humidity During Soak	Max	10.0 to 70.0	30.0	Pass
	Min		29.0	Pass
Laboratory Temperature During Test	°C	20.6 to 22.2	21.1	Pass
Laboratory Humidity During Test	%	10.0 to 70.0	30.0	Pass
Peak Rib Deflection at 459 +/- 5 mm Drop Height	mm	36 to 40	38.4	Pass
Peak Rib Deflection at 815 +/- 8 mm Drop Height	mm	46 to 51	49.5	Pass
Overall Test Results				Pass

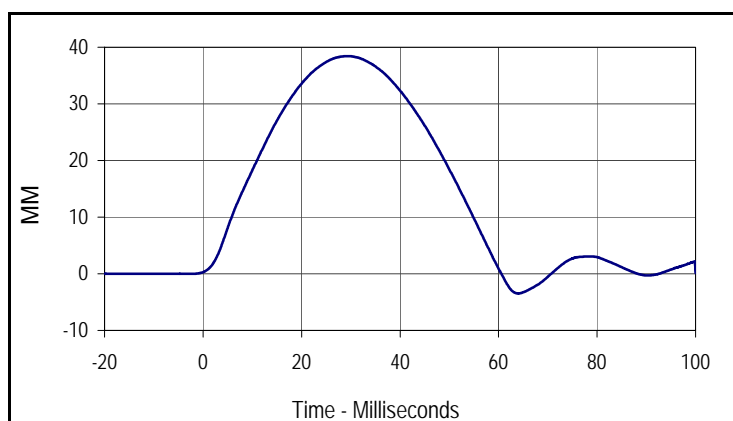

Curve Description			
Upper Rib Deflection (459 mm Drop Height)			
Plot No.	Type	SAE Class	Units
001	FIL	180	MM
Max	Time	Min	Time
38.4	29.4	-3.5	64.0

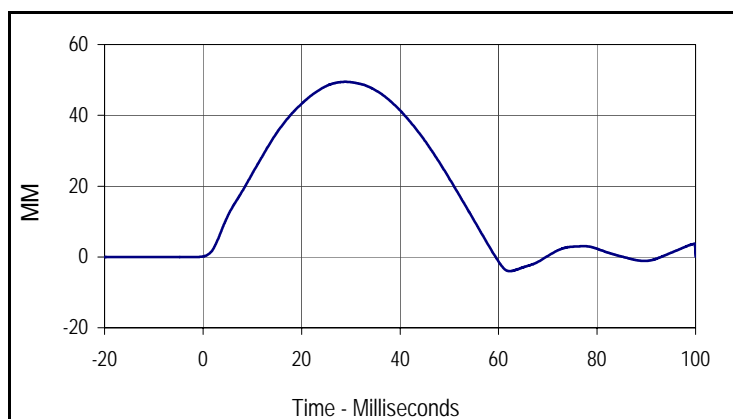

Curve Description			
Upper Rib Deflection (815 mm Drop Height)			
Plot No.	Type	SAE Class	Units
002	FIL	180	MM
Max	Time	Min	Time
49.5	28.9	-4.0	62.3

Test Program: ES2re Thorax - Rib Drop Test
 ATD Serial No.: F035 Rib #2

Test Date: 9/12/11
 Test I.D.: F035RB2014



Tested Parameter	Units	Specification	Result	Pass/Fail
Rib Module Soak Time	Minutes	≥240	300	Pass
Temperature During Soak	Max	20.6 to 22.2	21.4	Pass
	Min		21.3	Pass
Humidity During Soak	Max	10.0 to 70.0	30.0	Pass
	Min		29.0	Pass
Laboratory Temperature During Test	°C	20.6 to 22.2	21.1	Pass
Laboratory Humidity During Test	%	10.0 to 70.0	30.0	Pass
Peak Rib Deflection at 459 +/- 5 mm Drop Height	mm	36 to 40	37.7	Pass
Peak Rib Deflection at 815 +/- 8 mm Drop Height	mm	46 to 51	50.6	Pass
Overall Test Results				Pass

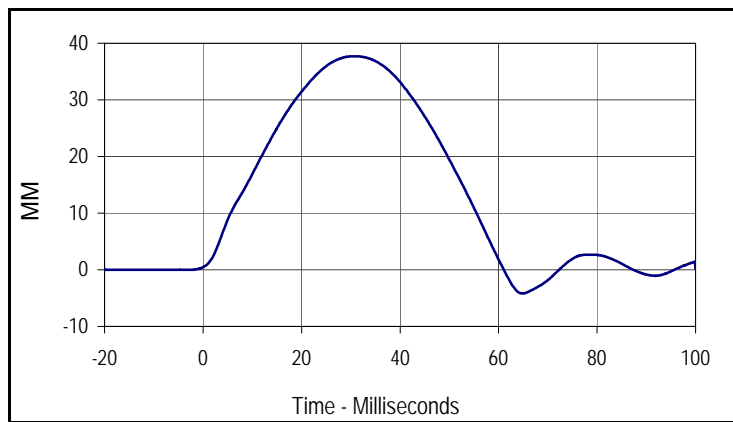

Curve Description			
Upper Rib Deflection (459 mm Drop Height)			
Plot No.	Type	SAE Class	Units
001	FIL	180	MM
Max	Time	Min	Time
37.7	30.8	-4.2	64.8

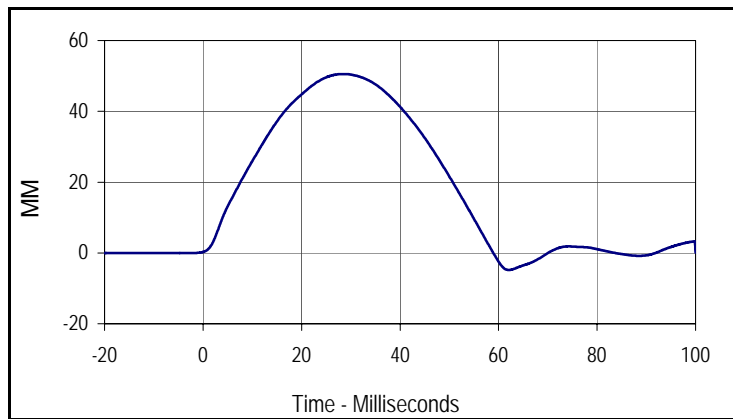

Curve Description			
Upper Rib Deflection (815 mm Drop Height)			
Plot No.	Type	SAE Class	Units
002	FIL	180	MM
Max	Time	Min	Time
50.6	28.5	-4.8	62.1

Test Program: ES2re Thorax - Rib Drop Test
 ATD Serial No.: F035 Rib # 3

Test Date: 9/12/11
 Test I.D.: F035RB3014



Tested Parameter	Units	Specification	Result	Pass/Fail
Rib Module Soak Time	Minutes	≥240	300	Pass
Temperature During Soak	Max	20.6 to 22.2	21.4	Pass
	Min		21.3	Pass
Humidity During Soak	Max	10.0 to 70.0	30.0	Pass
	Min		29.0	Pass
Laboratory Temperature During Test	°C	20.6 to 22.2	21.1	Pass
Laboratory Humidity During Test	%	10.0 to 70.0	30.0	Pass
Peak Rib Deflection at 459 +/- 5 mm Drop Height	mm	36 to 40	38.2	Pass
Peak Rib Deflection at 815 +/- 8 mm Drop Height	mm	46 to 51	49.2	Pass
Overall Test Results				Pass

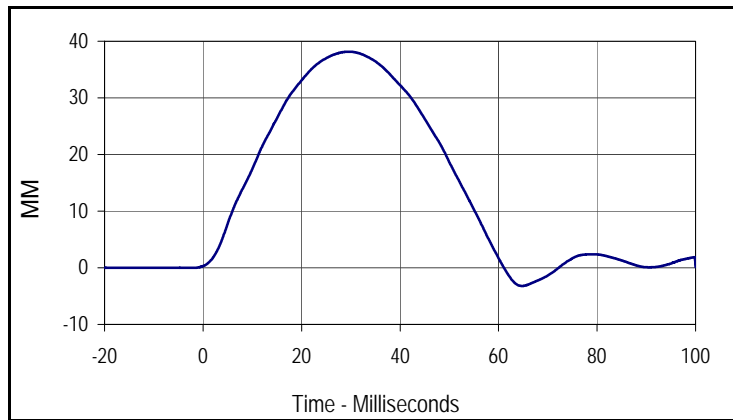

Curve Description			
Upper Rib Deflection (459 mm Drop Height)			
Plot No.	Type	SAE Class	Units
001	FIL	180	MM
Max	Time	Min	Time
38.2	29.6	-3.2	64.8

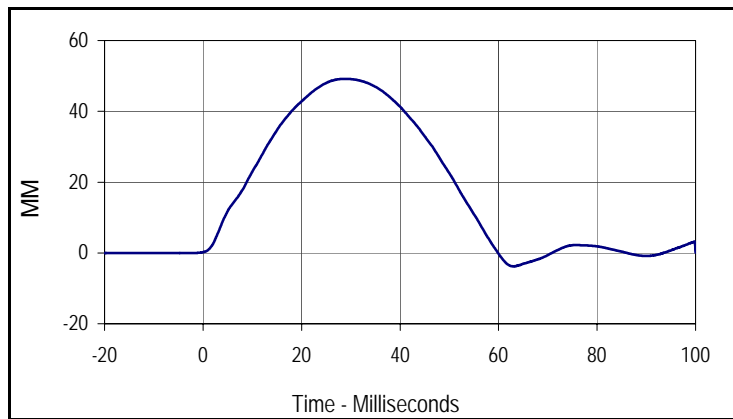

Curve Description			
Upper Rib Deflection (815 mm Drop Height)			
Plot No.	Type	SAE Class	Units
001	FIL	180	MM
Max	Time	Min	Time
49.2	28.8	-3.8	63.0

Test Program: ES2re Thorax - Full Body Impact Test
 ATD Serial No.: F035

Test Date: 9/12/11
 Test I.D.: F035TH014



Tested Parameter	Units	Specification	Result	Pass/Fail
Dummy Soak Time	Minutes	≥240	300	Pass
Temperature During Soak	Max	20.6 to 22.2	21.4	Pass
	Min		21.3	Pass
Humidity During Soak	Max	10.0 to 70.0	30.0	Pass
	Min		29.0	Pass
Laboratory Temperature During Test	°C	20.6 to 22.2	21.1	Pass
Laboratory Humidity During Test	%	10.0 to 70.0	30.0	Pass
Peak Impactor Velocity	m/s	5.4 to 5.6	5.5	Pass
Peak Impactor Force	N	5100 to 6200	5244.1	Pass
	msec	> 6.0 msec	9.5	Pass
Peak Upper Rib Deflection	mm	34 to 41	38.0	Pass
Peak Middle Rib Deflection	mm	37 to 45	42.3	Pass
Peak Lower Rib Deflection	mm	37 to 44	43.9	Pass
Overall Test Results				Pass

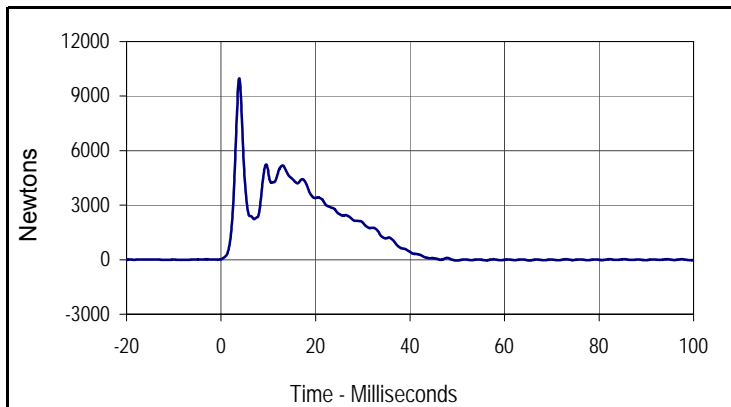

Curve Description			
Impactor Force			
Plot No.	Type	SAE Class	Units
001	FIL	180	Newtons
Max	Time	Min	Time
9970.4	3.9	-50.3	49.8

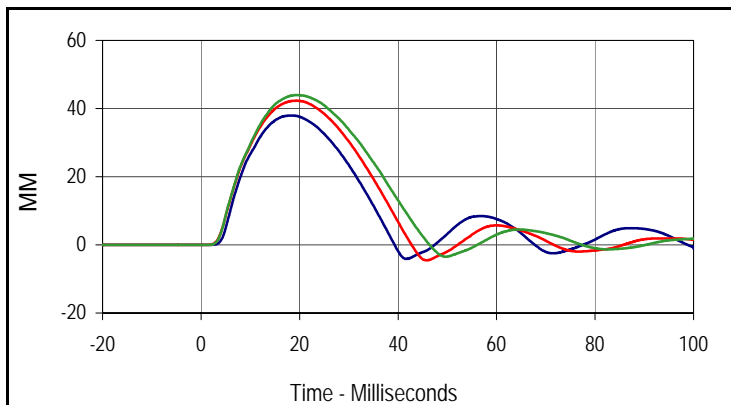

Curve Description			
Upper, Middle, Lower Rib Deflections			
Plot No.	Type	SAE Class	Units
002	FIL	180	MM
Max (Upper)	Time	Min (Upper)	Time
38.0	18.4	-4.1	41.7
Max (Middle)	Time	Min (Middle)	Time
42.3	19.4	-4.5	45.8
Max (Lower)	Time	Min (Lower)	Time
43.9	19.5	-3.5	49.7

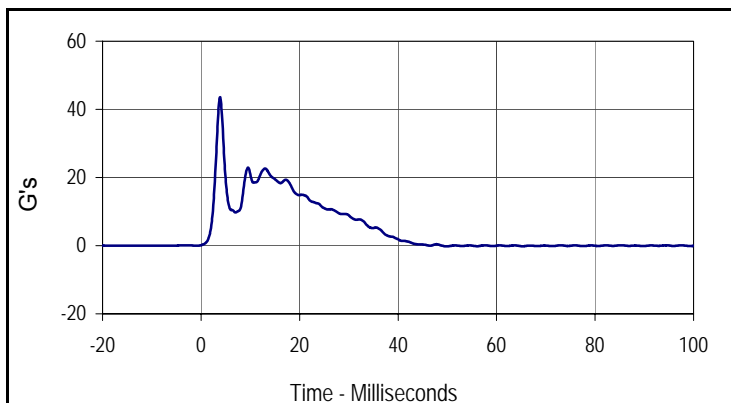

Curve Description			
Impactor Acceleration			
Plot No.	Type	SAE Class	Units
003	FIL	180	G's
Max	Time	Min	Time
43.5	3.9	-0.2	49.8

Test Program: ES2re Abodomen Impact Test
 ATD Serial No.: F035

Test Date: 9/12/11
 Test I.D.: F035AB014



Tested Parameter	Units	Specification	Result	Pass/Fail
Dummy Soak Time	Minutes	≥240	300	Pass
Temperature During Soak	Max	20.6 to 22.2	21.4	Pass
	Min		21.3	Pass
Humidity During Soak	Max	10.0 to 70.0	30.0	Pass
	Min		29.0	Pass
Laboratory Temperature During Test	°C	20.6 to 22.2	21.1	Pass
Laboratory Humidity During Test	%	10.0 to 70.0	30.0	Pass
Probe Velocity	m/s	3.9 to 4.1	3.9	Pass
Peak Impactor Force	N	4000 to 4800	4232.9	Pass
	msec	10.6 to 13.0	11.2	Pass
Sum of Abdominal Forces	N	2200 to 2700	2267.7	Pass
	msec	10.0 to 12.3	11.3	Pass
Overall Test Results				Pass

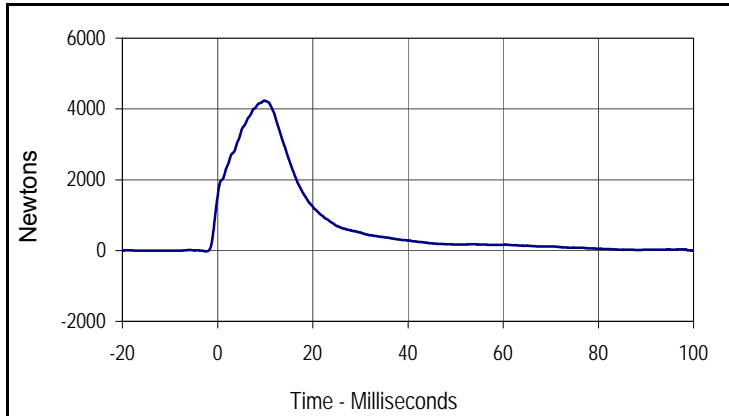

Curve Description			
Impactor Force			
Plot No.	Type	SAE Class	Units
001	FIL	180	Newtons
Max	Time	Min	Time
4232.9	11.2	-23.4	-0.9

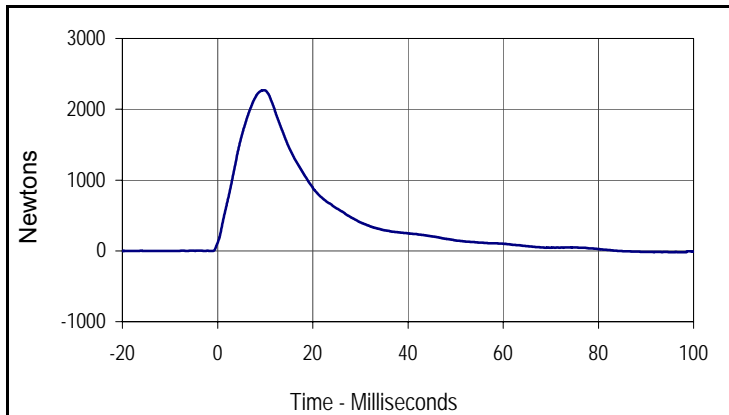

Curve Description			
Abdomen Sum Resultant			
Plot No.	Type	SAE Class	Units
002	RES	600	Newtons
Max	Time	Min	Time
2267.7	11.3	-18.7	98.8

Test Program: ES2re Lumbar Flexion Test
 ATD Serial No.: F035

Test Date: 9/12/11
 Test I.D.: F035LB014



Tested Parameter	Units	Specification	Result	Pass/Fail
Lumbar Spine Assembly Soak Time	Minutes	≥240	300	Pass
Temperature During Soak	Max	20.6 to 22.2	21.7	Pass
	Min		21.1	Pass
Humidity During Soak	Max	10.0 to 70.0	30.0	Pass
	Min		29.0	Pass
Laboratory Temperature During Test	°C	20.6 to 22.2	21.4	Pass
Laboratory Humidity During Test	%	10.0 to 70.0	30.0	Pass
Pendulum Velocity	m/s	5.95 to 6.15	6.05	Pass
Headform Rotation	Max	45 to 55	54.5	Pass
	Time	39 to 53	42.6	Pass
Time of Decay to Zero Angle from Peak	msec	37 to 57	40.7	Pass
Overall Test Results				Pass

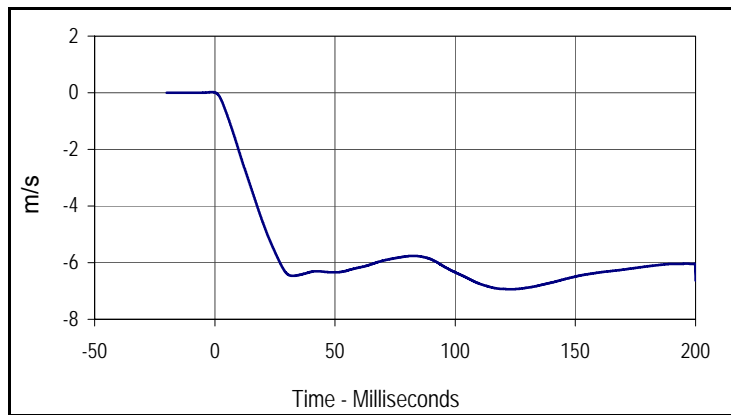

Curve Description			
Pendulum Velocity			
Plot No.	Type	SAE Class	Units
001	FIL	60	m/s
Max	Time	Min	Time
0.0	-1.1	-6.9	123.5

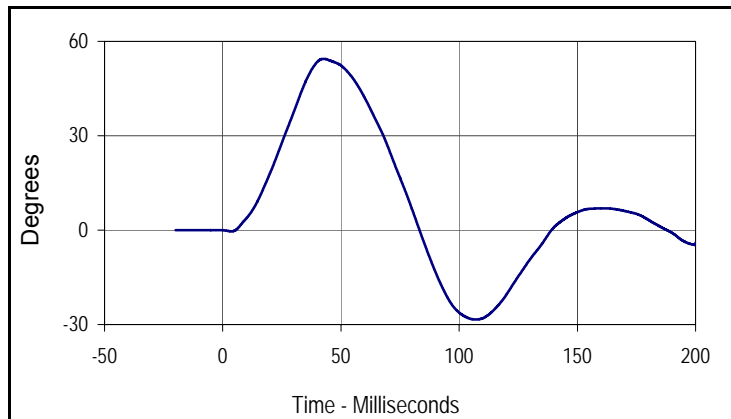

Curve Description			
Headform Rotation			
Plot No.	Type	SAE Class	Units
002	FIL	180	Degrees
Max	Time	Min	Time
54.5	42.6	-28.4	107.0

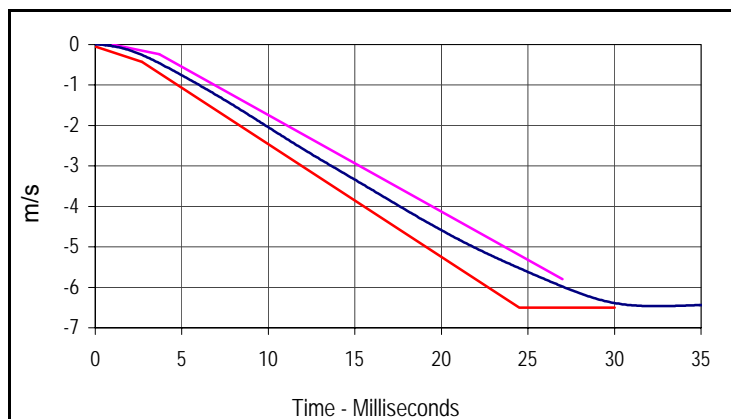

Curve Description			
Pendulum Velocity			
Plot No.	Type	SAE Class	Units
001	FIL	60	m/s
Max	Time	Min	Time
0.0	-1.1	-6.9	123.5

Upper Boundary		Lower Boundary	
Time (msec)	Velocity (m/s)	Time (msec)	Velocity (m/s)
1.0	0.00	0.0	-0.05
3.7	-0.24	2.7	-0.425
27.0	-5.80	24.5	-6.50
		30.0	-6.50

Test Program: ES2re Pelvis Impact Test
 ATD Serial No.: F035

Test Date: 9/12/11
 Test I.D.: F035PL014



Tested Parameter	Units	Specification	Result	Pass/Fail
Dummy Soak Time	Minutes	≥240	300	Pass
Temperature During Soak	Max	20.6 to 22.2	21.4	Pass
	Min		21.1	Pass
Humidity During Soak	Max	10.0 to 70.0	30.0	Pass
	Min		29.0	Pass
Laboratory Temperature During Test	°C	20.6 to 22.2	21.1	Pass
Laboratory Humidity During Test	%	10.0 to 70.0	30.0	Pass
Pendulum Velocity	m/s	4.2 to 4.4	4.3	Pass
Peak Impactor Force	N	4700 to 5400	4831.5	Pass
	msec	11.8 to 16.1	12.5	Pass
Peak Pubic Symphysis Load	N	-1230 to -1590	-1300.1	Pass
	msec	12.2 to 17.0	15.4	Pass
Overall Test Results				Pass

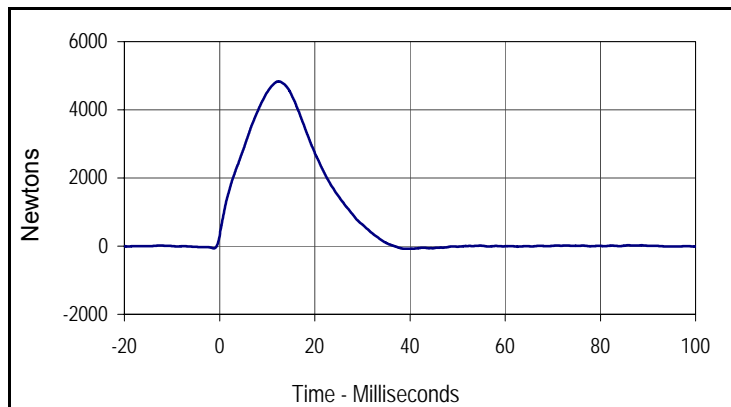

Curve Description			
Impactor Force			
Plot No.	Type	SAE Class	Units
001	FIL	180	Newtons
Max	Time	Min	Time
4831.5	12.5	-79.4	38.7

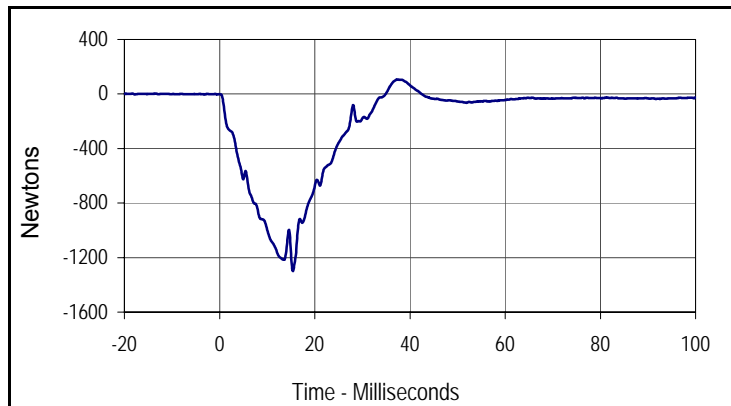

Curve Description			
Pubic Symphysis Force Y			
Plot No.	Type	SAE Class	Units
002	FIL	600	Newtons
Max	Time	Min	Time
106.1	37.4	-1300.1	15.4

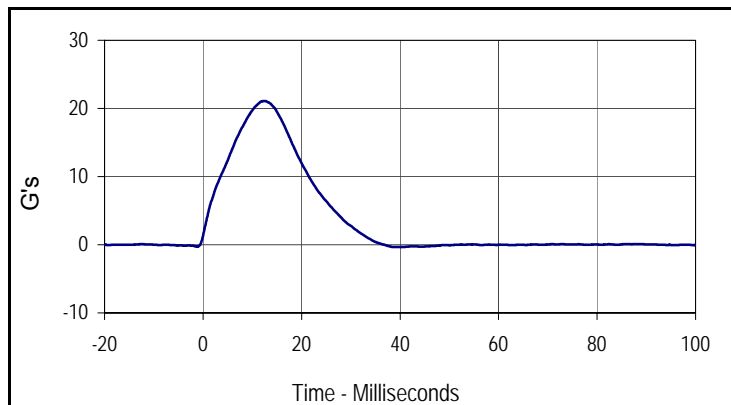

Curve Description			
Impactor Acceleration			
Plot No.	Type	SAE Class	Units
003	FIL	180	G's
Max	Time	Min	Time
21.1	12.5	-0.3	38.7

Test Program: SID IIs External Measurements

Test Date: 9/13/11

ATD Serial No.: 307

Test I.D.: N/A



Tested Parameter	Units	Specification	Result	Pass/Fail
Laboratory Temperature	°C	20.6 to 22.2	21.6	Pass
Laboratory Relative Humidity	%	10 to 70	31	Pass
A Sitting Height	mm	772 - 788	775	Pass
B Shoulder Pivot Height	mm	437 - 453	440	Pass
C H-Point Height	mm	79 - 89	80	Pass
D H-Point from Seatback	mm	141 - 151	148	Pass
E Shoulder Pivot from Backline	mm	97 - 107	100	Pass
F Thigh Clearance	mm	119 - 135	125	Pass
G Head Breadth	mm	140 - 148	145	Pass
H Head Back from Backline	mm	40 - 46	42	Pass
I Head Depth	mm	178 - 188	182	Pass
J Head Circumference	mm	541 - 551	550	Pass
K Buttock to Knee Length	mm	514 - 540	525	Pass
L Popliteal Height	mm	343 - 369	350	Pass
M Knee Pivot to Floor Height	mm	392 - 409	400	Pass
N Buttock Popliteal Length	mm	416 - 442	430	Pass
O Chest Depth w/o Jacket	mm	195 - 211	200	Pass
P Foot Length	mm	216 - 232	220	Pass
Q Hip Breadth with Pelvic Plug	mm	313 - 323	315	Pass
R Arm Length	mm	249 - 259	255	Pass
S Knee Joint to Seatback	mm	477 - 493	485	Pass
V Shoulder Width	mm	341 - 357	350	Pass
W Foot Width	mm	78 - 94	90	Pass
Y Chest Circumference with Jacket	mm	851 - 881	880	Pass
Z Waist Circumference	mm	760 - 791	775	Pass
Overall Test Results				Pass

Test Program: SID IIs Head Drop Test
 ATD Serial No.: 307

Test Date: 9/13/11
 Test I.D.: 307HD015



Tested Parameter	Units	Specification	Result	Pass/Fail
Head Assembly Soak Time	Minutes	≥240	300	Pass
Temperature During Soak	Max	18.9 to 25.6	21.6	Pass
	Min		21.3	Pass
Humidity During Soak	Max	10.0 to 70.0	30.0	Pass
	Min		29.0	Pass
Laboratory Temperature During Test	°C	18.9 to 25.6	21.4	Pass
Laboratory Humidity During Test	%	10.0 to 70.0	30.0	Pass
Peak Head Resultant Acceleration	G's	115 to 137	125.6	Pass
Peak Head X Acceleration	G's	<15	2.6	Pass
Is Acceleration Unimodal?	Yes/No	Yes	Yes	Pass
Oscillations After Main Pulse	%	<15	14.3	Pass
Overall Test Results				Pass

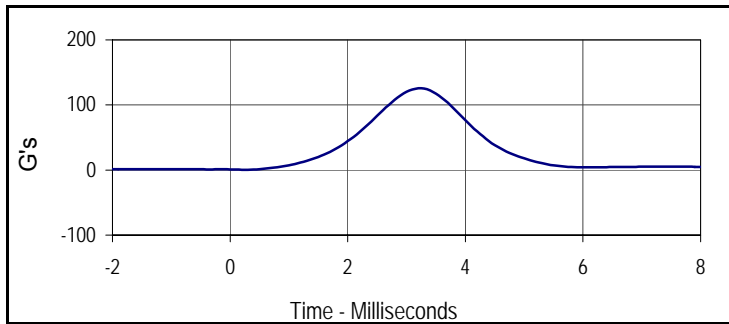

Curve Description			
Head Resultant			
Plot No.	Type	SAE Class	Units
001	RES	1000	G's
Max	Time	Min	Time
125.6	3.2	0.2	0.3

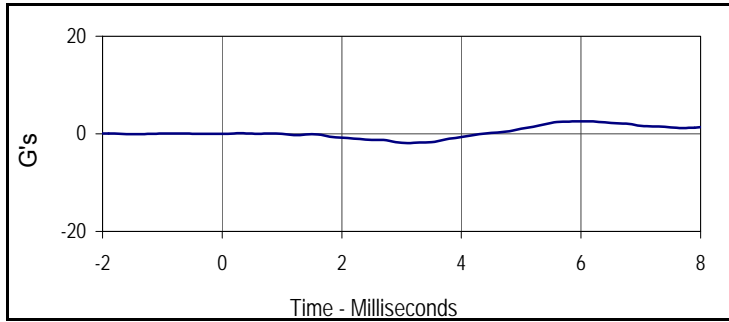

Curve Description			
Head X			
Plot No.	Type	SAE Class	Units
002	FIL	1000	G's
Max	Time	Min	Time
2.6	6.0	-1.9	3.1



Curve Description			
Head Y			
Plot No.	Type	SAE Class	Units
003	FIL	1000	G's
Max	Time	Min	Time
102.7	3.2	-5.1	7.3

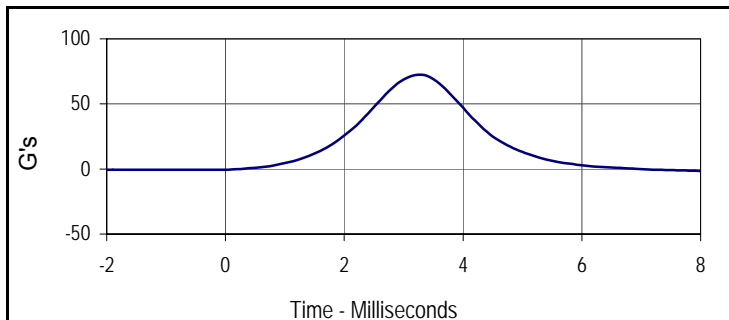

Curve Description			
Head Z			
Plot No.	Type	SAE Class	Units
004	FIL	1000	G's
Max	Time	Min	Time
72.5	3.3	-2.7	0.0

Test Program: SID IIs Neck Flexion Test
 ATD Serial No.: 307

Test Date: 9/13/11
 Test I.D.: 307NB015



Tested Parameter	Units	Specification	Result	Pass/Fail	
Neck Assembly Soak Time	Minutes	≥240	320	Pass	
Temperature During Soak	Max	20.6 to 22.2	21.4	Pass	
	Min		21.2	Pass	
Humidity During Soak	Max	10.0 to 70.0	30.0	Pass	
	Min		29.0	Pass	
Laboratory Temperature During Test	°C	20.6 to 22.2	21.1	Pass	
Laboratory Humidity During Test	%	10.0 to 70.0	30.0	Pass	
Pendulum Velocity	m/s	5.51 to 5.63	5.60	Pass	
Pendulum Deceleration	10 msec	m/s	-2.20 to -2.80	-2.21	Pass
	15 msec	m/s	-3.30 to -4.10	-3.36	Pass
	20 msec	m/s	-4.40 to -5.40	-4.53	Pass
	25 msec	m/s	-5.40 to -6.10	-5.48	Pass
	25-100 msec	m/s	-5.50 to -6.20	-5.93	Pass
D-Plane Rotation	Max	Degrees	71 to 81	76.7	Pass
	Time	msec	50 to 70	63.1	Pass
Peak Occipital Condyle Moment	Nm	-36 to -44	-42.5	Pass	
Decaying Moment Time to Cross 0 Nm	msec	102 to 126	114.9	Pass	
Overall Test Results				Pass	

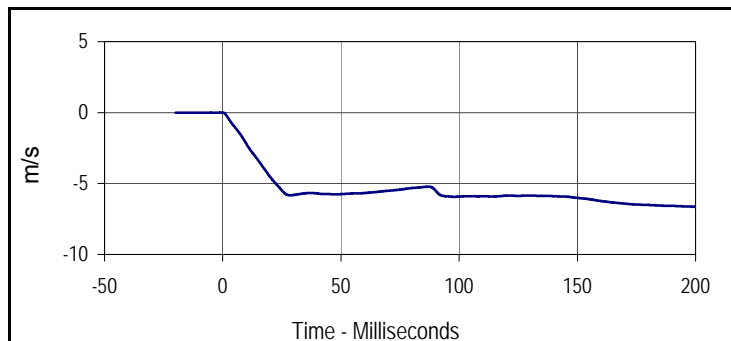

Curve Description			
Pendulum Velocity			
Plot No.	Type	SAE Class	Units
001	FIL	180	m/s
Max	Time	Min	Time
0.0	-0.4	-6.6	200.0

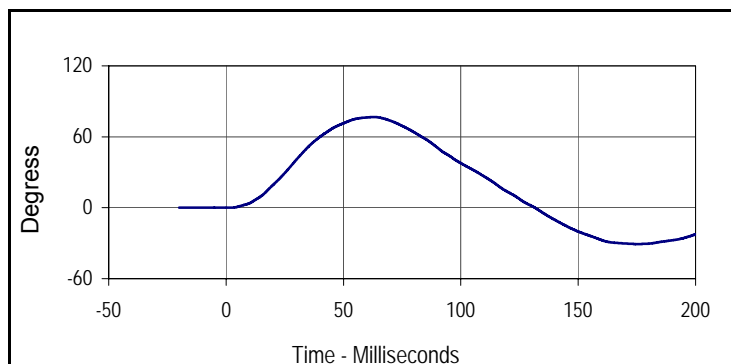

Curve Description			
Maximum Translation Rotation			
Plot No.	Type	SAE Class	Units
002	FIL	60	Degree
Max	Time	Min	Time
76.7	63.1	-30.7	175.3

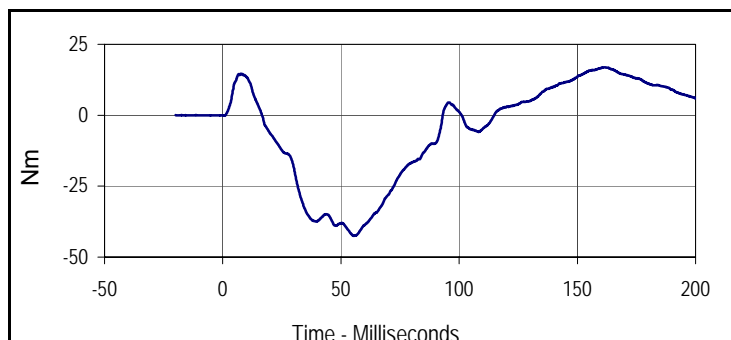

Curve Description			
Moment About Occipital Condyle			
Plot No.	Type	SAE Class	Units
003	FIL	600	Nm
Max	Time	Min	Time
16.9	161.7	-42.5	55.5

Test Program: SID IIs Shoulder Impact Test
 ATD Serial No.: 307

Test Date: 9/13/11
 Test I.D.: 307SH015



Tested Parameter	Units	Specification	Result	Pass/Fail
Dummy Soak Time	Minutes	≥180	350	Pass
Temperature During Soak	Max	20.6 to 22.2	21.4	Pass
	Min		21.1	Pass
Humidity During Soak	Max	10.0 to 70.0	30.0	Pass
	Min		29.0	Pass
Laboratory Temperature During Test	°C	20.6 to 22.2	21.3	Pass
Laboratory Humidity During Test	%	10.0 to 70.0	30.0	Pass
Impactor Velocity	m/s	4.20 to 4.40	4.30	Pass
Peak Shoulder Deflection	mm	28 to 37	29.1	Pass
Peak Lateral Spine Acceleration Y	G's	17 to 22	17.8	Pass
Peak Impactor Acceleration	G's	13 to 18	15.4	Pass
Overall Test Results				Pass

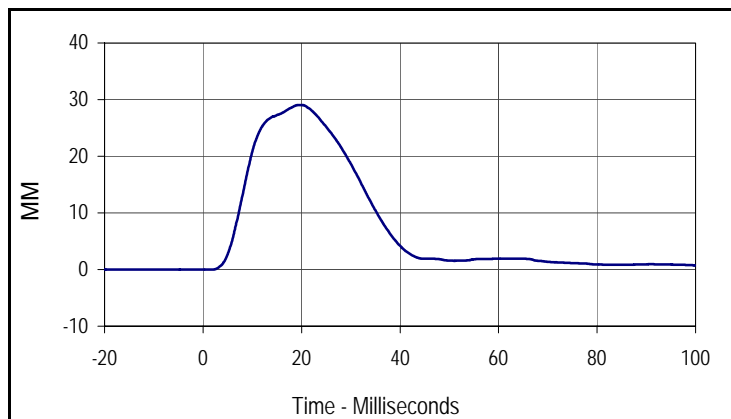

Curve Description			
Shoulder Deflection			
Plot No.	Type	SAE Class	Units
001	FIL	600	MM
Max	Time	Min	Time
29.1	19.6	0.0	-9.4

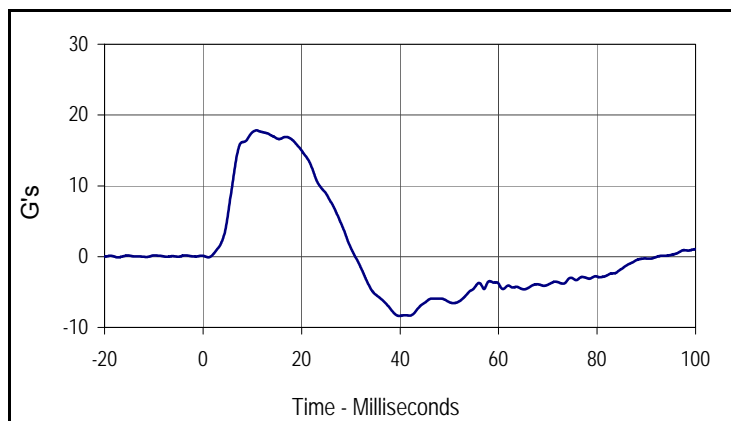

Curve Description			
Upper Spine Y Acceleration			
Plot No.	Type	SAE Class	Units
002	FIL	180	G's
Max	Time	Min	Time
17.8	10.8	-8.4	39.8

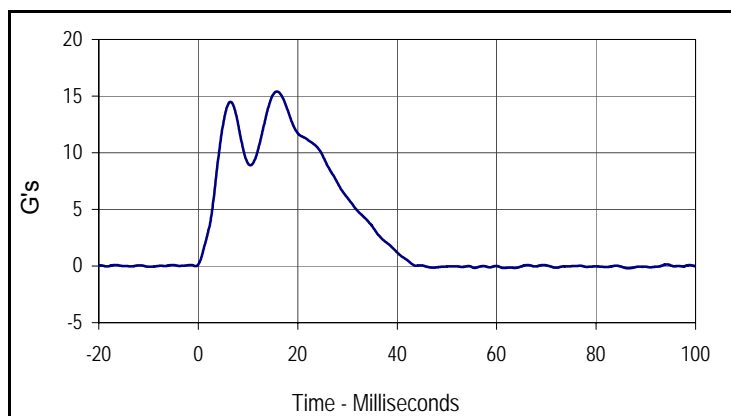

Curve Description			
Impactor Acceleration			
Plot No.	Type	SAE Class	Units
003	FIL	180	G's
Max	Time	Min	Time
15.4	15.8	-0.2	86.5

Test Program: SID IIs Thorax with Arm Impact Test
 ATD Serial No.: 307

Test Date: 9/13/11
 Test I.D.: 307TWA015



Tested Parameter	Units	Specification	Result	Pass/Fail
Dummy Soak Time	Minutes	≥180	370	Pass
Temperature During Soak	Max	20.6 to 22.2	21.4	Pass
	Min		21.1	Pass
Humidity During Soak	Max	10.0 to 70.0	30.0	Pass
	Min		29.0	Pass
Laboratory Temperature During Test	°C	18.9 to 25.6	21.4	Pass
Laboratory Humidity During Test	%	10.0 to 70.0	30.0	Pass
Impactor Velocity	m/s	6.6 to 6.8	6.7	Pass
Peak Shoulder Deflection	mm	31 to 40	37.7	Pass
Peak Upper Thorax Rib Deflection	mm	25 to 32	30.3	Pass
Peak Middle Thorax Rib Deflection	mm	30 to 36	32.5	Pass
Peak Lower Thorax Rib Deflection	mm	32 to 38	32.8	Pass
Peak Upper Spine Y Acceleration	G's	34 to 43	37.7	Pass
Peak Lower Spine Y Acceleration	G's	29 to 37	33.0	Pass
Peak Impactor Acceleration	G's	30 to 36	33.5	Pass
Overall Test Results				Pass

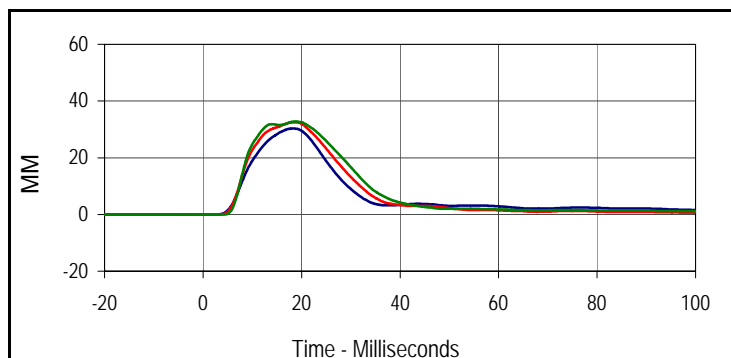

Curve Description			
Upper Thorax Deflection			
Plot No.	Type	SAE Class	Units
001	FIL	600	MM
Max	Time	Min	Time
30.3	18.3	0.0	-11.2
Middle Thorax Deflection			
Max	Time	Min	Time
32.5	18.1	0.0	-17.8
Lower Thorax Deflection			
Max	Time	Min	Time
32.8	18.8	0.0	-16.1

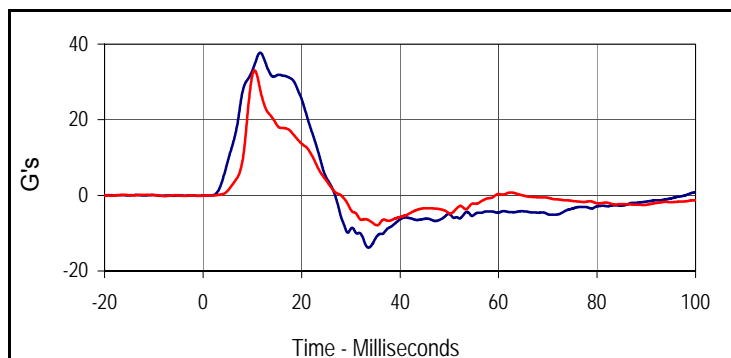

Curve Description			
Upper Spine Y Acceleration			
Plot No.	Type	SAE Class	Units
004	FIL	180	G's
Max	Time	Min	Time
37.7	11.6	-13.9	33.6
Lower Spine Y Acceleration			
Plot No.	Type	SAE Class	Units
005	FIL	180	G's
Max	Time	Min	Time
33.0	10.5	-7.9	35.3

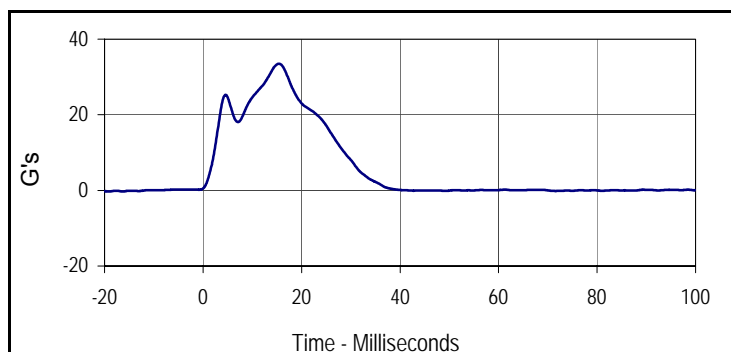

Curve Description			
Impactor Acceleration			
Plot No.	Type	SAE Class	Units
006	FIL	180	G's
Max	Time	Min	Time
33.5	15.4	-0.3	-19.2

Test Program: SID IIs Thorax with Arm Impact Test
 ATD Serial No.: 307

Test Date: 9/13/11
 Test I.D.: 307TWA015

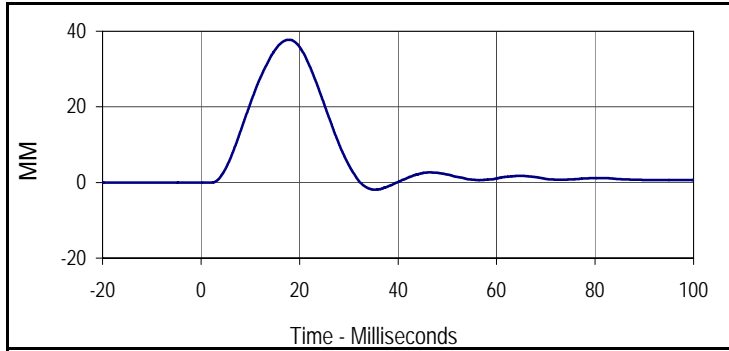

Curve Description			
Shoulder Deflection			
Plot No.	Type	SAE Class	Units
007	FIL	600	MM
Max	Time	Min	Time
37.7	17.9	-1.9	35.3

Test Program: SID IIs Thorax without Arm Impact Test
 ATD Serial No.: 307

Test Date: 9/13/11
 Test I.D.: 307TWOA015



Tested Parameter	Units	Specification	Result	Pass/Fail
Dummy Soak Time	Minutes	≥180	395	Pass
Temperature During Soak	Max	18.9 to 25.6	21.7	Pass
	Min		21.1	Pass
Humidity During Soak	Max	10.0 to 70.0	30.0	Pass
	Min		29.0	Pass
Laboratory Temperature During Test	°C	18.9 to 25.6	21.6	Pass
Laboratory Humidity During Test	%	10.0 to 70.0	30.0	Pass
Impactor Velocity	m/s	4.2 to 4.4	4.3	Pass
Peak Upper Thorax Rib Deflection	mm	32 to 40	38.6	Pass
Peak Middle Thorax Rib Deflection	mm	39 to 45	43.1	Pass
Peak Lower Thorax Rib Deflection	mm	35 to 43	37.1	Pass
Peak Upper Spine Y Acceleration	G's	13 to 17	14.9	Pass
Peak Lower Spine Y Acceleration	G's	7 to 11	9.0	Pass
Peak Impactor Acceleration	G's	14 to 18	16.4	Pass
Overall Test Results				Pass

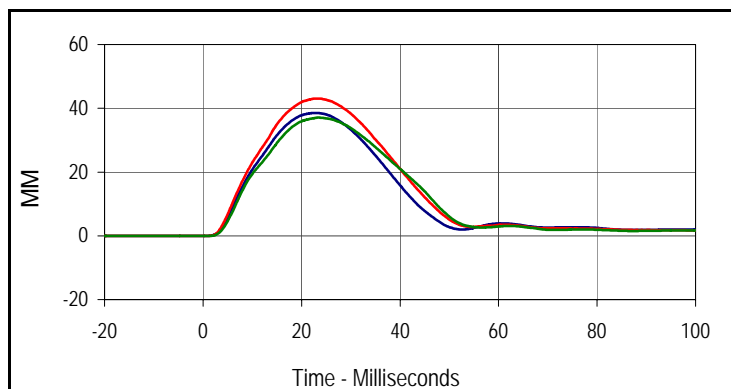

Curve Description			
Upper Thorax Deflection			
Plot No.	Type	SAE Class	Units
001	FIL	600	MM
Max	Time	Min	Time
38.6	22.6	0.0	-14.6
Middle Thorax Deflection			
Max	Time	Min	Time
43.1	23.1	0.0	-8.8
Lower Thorax Deflection			
Max	Time	Min	Time
37.1	23.4	0.0	-9.2

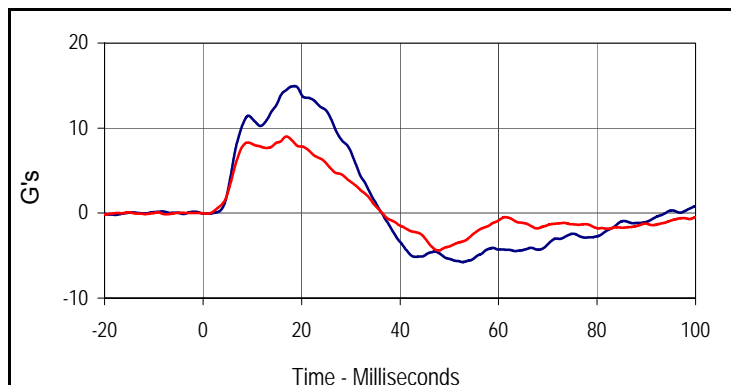

Curve Description			
Upper Spine Y Acceleration			
Plot No.	Type	SAE Class	Units
004	FIL	180	G's
Max	Time	Min	Time
14.9	18.6	-5.8	52.8
Curve Description			
Lower Spine Y Acceleration			
Plot No.	Type	SAE Class	Units
005	FIL	180	G's
Max	Time	Min	Time
9.0	17.0	-4.4	47.8

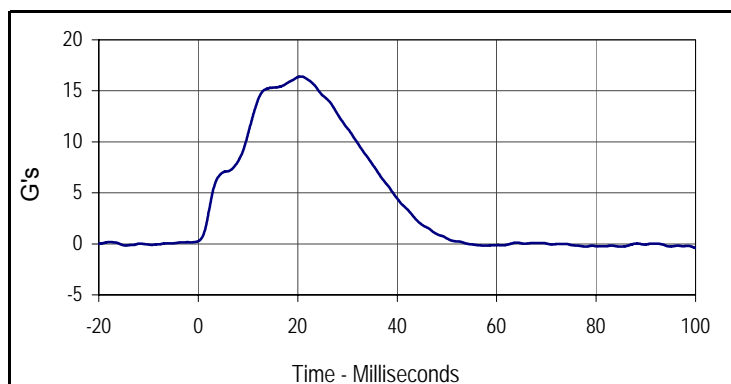

Curve Description			
Impactor Acceleration			
Plot No.	Type	SAE Class	Units
006	FIL	180	G's
Max	Time	Min	Time
16.4	20.6	-0.4	99.9

Test Program: SID IIs Abdomen Impact Test
 ATD Serial No.: 307

Test Date: 9/13/11
 Test I.D.: 307ABD015



Tested Parameter	Units	Specification	Result	Pass/Fail
Dummy Soak Time	Minutes	≥180	410	Pass
Temperature During Soak	Max	20.6 to 22.2	21.7	Pass
	Min		21.1	Pass
Humidity During Soak	Max	10.0 to 70.0	30.0	Pass
	Min		29.0	Pass
Laboratory Temperature During Test	°C	18.9 to 25.6	21.6	Pass
Laboratory Humidity During Test	%	10.0 to 70.0	30.0	Pass
Impactor Velocity	m/s	4.2 to 4.4	4.4	Pass
Peak Upper Abdominal Rib Deflection	mm	36 to 47	41.1	Pass
Peak Lower Abdominal Rib Deflection	mm	33 to 44	43.3	Pass
Peak Lower Spine Y Acceleration	G's	9 to 14	11.2	Pass
Peak Impactor Acceleration	G's	12 to 16	15.5	Pass
Overall Test Results				Pass

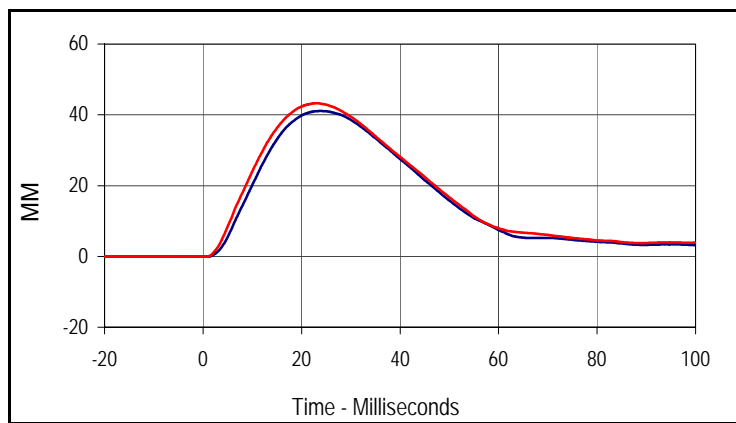

Curve Description			
Upper Abdominal Rib Deflection			
Plot No.	Type	SAE Class	Units
001	FIL	600	MM
Max	Time	Min	Time
41.1	23.8	0.0	-8.2

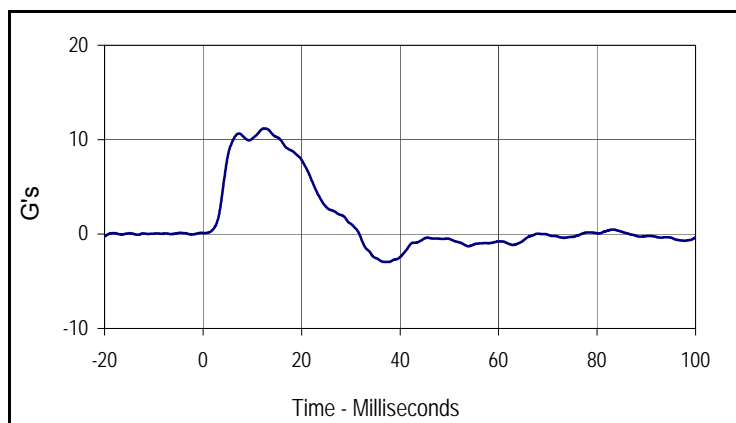

Curve Description			
Lower Abdominal Rib Deflection			
Plot No.	Type	SAE Class	Units
002	FIL	600	MM
Max	Time	Min	Time
43.3	23.0	0.0	-7.0

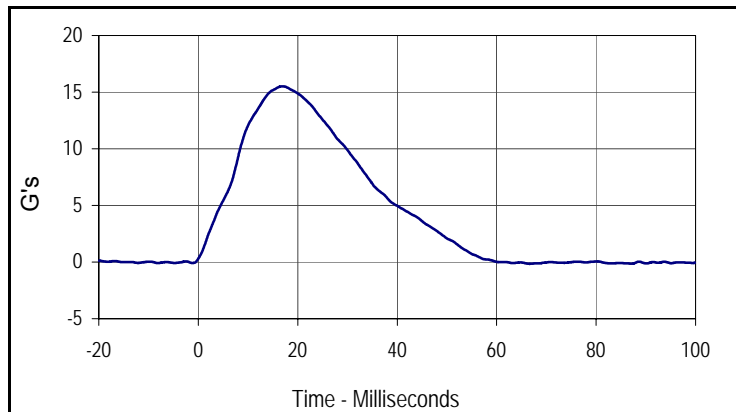

Curve Description			
Lower Spine Y Acceleration			
Plot No.	Type	SAE Class	Units
003	FIL	180	G's
Max	Time	Min	Time
11.2	12.5	-3.0	37.5

Curve Description			
Impactor Acceleration			
Plot No.	Type	SAE Class	Units
004	FIL	180	G's
Max	Time	Min	Time
15.5	16.9	-0.2	66.7

Resultant Data - SIDIIS Plug Compression

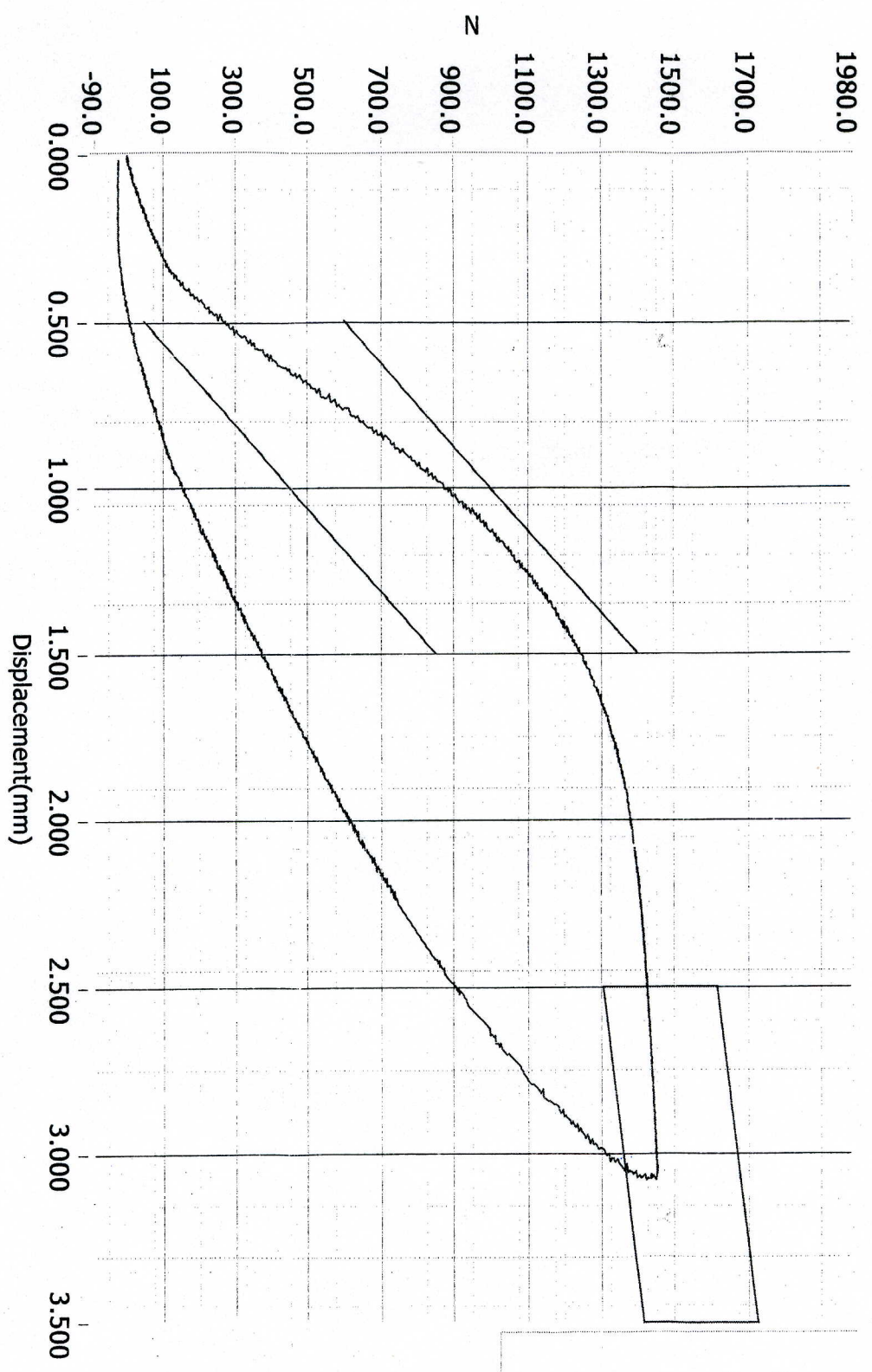

ATD Calibration Lab

Test ID Part Serial Number Test Date Test Time
 9/22/2010 12:18 PM

Cert ID ATD Serial Number ATD Type
 36301 SIDIIS

Current Date : 9/22/2010

Current Time : 12:19:24

Test Program: SID IIs Pelvis Acetabulum Impact Test
 ATD Serial No.: 307

Test Date: 9/13/11
 Test I.D.: 307ACE015



Tested Parameter	Units	Specification	Result	Pass/Fail
Dummy Soak Time	Minutes	≥180	420	Pass
Temperature During Soak	Max	20.6 to 22.2	21.7	Pass
	Min		21.1	Pass
Humidity During Soak	Max	10.0 to 70.0	30.0	Pass
	Min		29.0	Pass
Laboratory Temperature During Test	°C	18.9 to 25.6	21.4	Pass
Laboratory Humidity During Test	%	10.0 to 70.0	30.0	Pass
Impactor Velocity	m/s	6.6 to 6.8	6.7	Pass
Peak Acetabulum Force Y	Newtons	3400 to 4200	3739.4	Pass
Peak Pelvis Y Acceleration After 6 msec.	G's	34 to 42	40.7	Pass
Peak Impactor Acceleration	G's	38 to 47	45.7	Pass
Overall Test Results				Pass

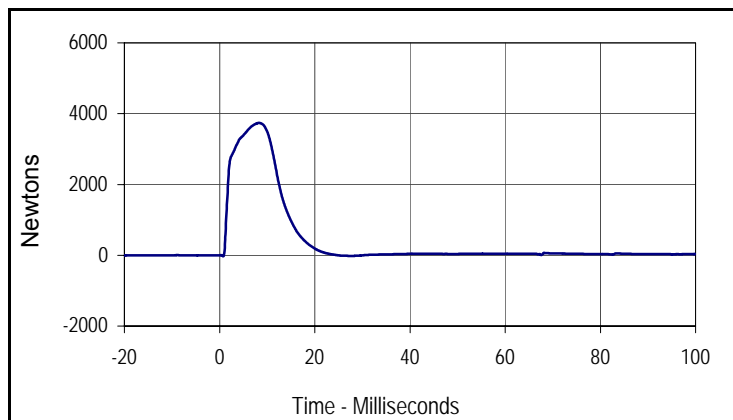

Curve Description			
Pelvis Acetabulum Force			
Plot No.	Type	SAE Class	Units
001	FIL	600	Newtons
Max	Time	Min	Time
3739.4	8.3	-28.8	0.8

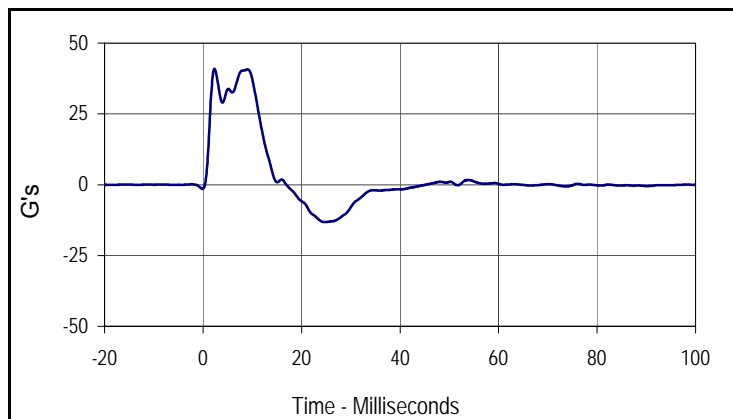

Curve Description			
Pelvis Y Acceleration			
Plot No.	Type	SAE Class	Units
002	FIL	180	G's
Max	Time	Min	Time
40.9	2.3	-13.2	24.7

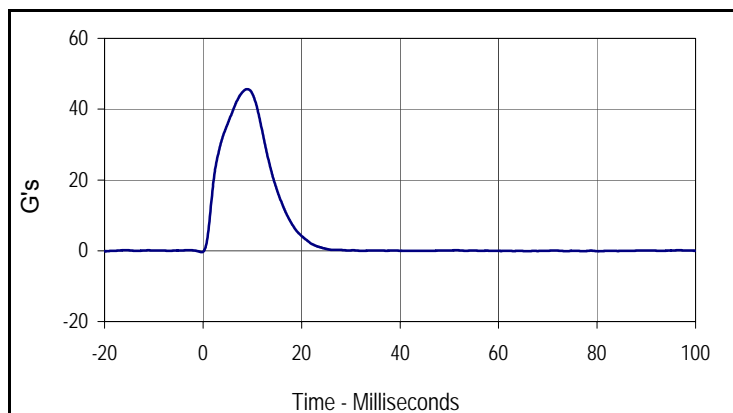

Curve Description			
Impactor Acceleration			
Plot No.	Type	SAE Class	Units
003	FIL	180	G's
Max	Time	Min	Time
45.7	9.0	-0.4	-0.3

Test Program: SID IIs Pelvis Iliac Calibration
 ATD Serial No.: 307

Test Date: 9/13/11
 Test I.D.: 307PL015



Tested Parameter	Units	Specification	Result	Pass/Fail
Dummy Soak Time	Minutes	≥180	450	Pass
Temperature During Soak	Max	20.6 to 22.2	21.7	Pass
	Min		21.1	Pass
Humidity During Soak	Max	10.0 to 70.0	30.0	Pass
	Min		29.0	Pass
Laboratory Temperature During Test	°C	18.9 to 25.6	21.6	Pass
Laboratory Humidity During Test	%	10.0 to 70.0	30.0	Pass
Impactor Velocity	m/s	4.2 to 4.4	4.3	Pass
Peak Iliac Force	Newtons	4100 to 5100	4115.6	Pass
Peak Pelvis Y Acceleration	G's	28 to 39	28.9	Pass
Peak Impactor Acceleration	G's	36 to 45	38.3	Pass
Overall Test Results				Pass

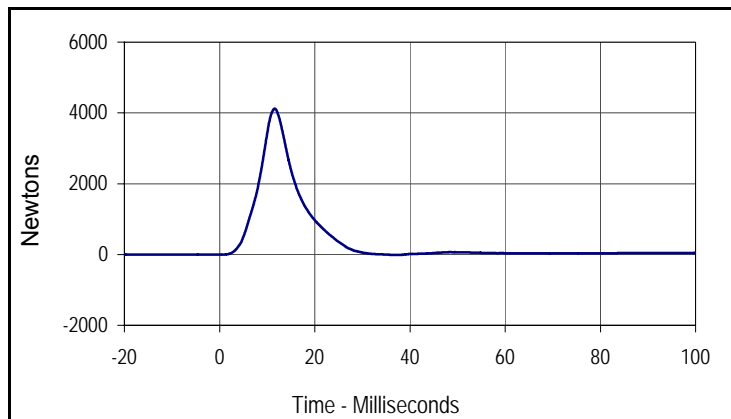

Curve Description			
Pelvis Iliac Force			
Plot No.	Type	SAE Class	Units
001	FIL	600	Newtons
Max	Time	Min	Time
4115.6	11.6	-12.3	37.0

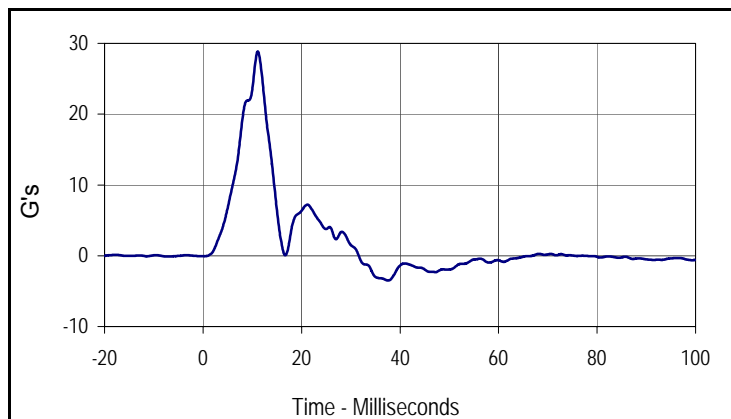

Curve Description			
Pelvis Y Acceleration			
Plot No.	Type	SAE Class	Units
002	FIL	180	G's
Max	Time	Min	Time
28.9	11.1	-3.5	37.6

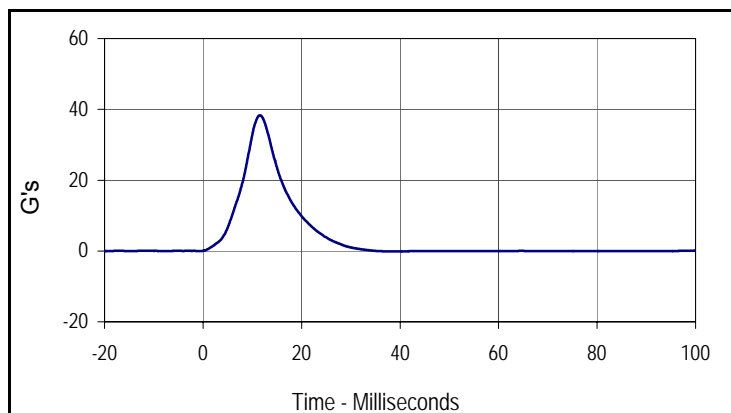

Curve Description			
Impactor Acceleration			
Plot No.	Type	SAE Class	Units
003	FIL	180	G's
Max	Time	Min	Time
38.3	11.6	-0.1	37.4

APPENDIX C
POST-TEST / ATD CONFIGURATION AND PERFORMANCE VERIFICATION DATA

Test Program: ES2re External Measurements

Test Date: 9/16/11

ATD Serial No.: F035

Test I.D.: N/A



Tested Parameter	Units	Specification	Result	Pass/Fail
Laboratory Temperature	°C	20.6 to 22.2	21.6	Pass
Laboratory Relative Humidity	%	10 to 70	30	Pass
1 Sitting Height	mm	900 - 918	905	Pass
2 Seat to Shoulder Joint	mm	558 - 572	563	Pass
3 Seat to Lower Face of Thoracic Spine Box	mm	346 - 356	352	Pass
4 Seat to Hip Joint (Center of Bolt)	mm	97 - 103	101	Pass
5 Sole to Seat, Sitting	mm	333 - 451	377	Pass
6 Head Width	mm	152 - 158	156	Pass
7 Shoulder / Arm Width	mm	461 - 479	472	Pass
8 Thorax Width	mm	322 - 332	329	Pass
9 Abdomen Width	mm	273 - 287	278	Pass
10 Pelvis Lap Width	mm	359 - 373	360	Pass
11 Head Depth	mm	196 - 206	201	Pass
12 Thorax Depth	mm	262 - 272	270	Pass
13 Abdomen Width	mm	194 - 204	200	Pass
14 Pelvis Depth	mm	235 - 245	240	Pass
15 Back of Buttocks to Hip Joint (Center of Bolt)	mm	150 - 160	155	Pass
16 Back of Buttocks to Front Knee	mm	597 - 615	605	Pass
Overall Test Results				Pass

Test Program: ES2re Head Drop Test
 ATD Serial No.: F035

Test Date: 9/16/11
 Test I.D.: F035HD015



Tested Parameter	Units	Specification	Result	Pass/Fail
Head Assembly Soak Time	Minutes	≥240	260	Pass
Temperature During Soak	Max	20.6 to 22.2	21.7	Pass
	Min		21.1	Pass
Humidity During Soak	Max	10.0 to 70.0	30.0	Pass
	Min		29.0	Pass
Laboratory Temperature During Test	°C	20.6 to 22.2	21.6	Pass
Laboratory Humidity During Test	%	10.0 to 70.0	30.0	Pass
Peak Head Resultant Acceleration	G's	125 to 155	139.6	Pass
Peak Head X Acceleration	G's	≤15	9.8	Pass
Is Acceleration Unimodal?	Yes/No	Yes	Yes	Pass
Oscillations After Main Pulse	%	<15	7.0	Pass
Overall Test Results				Pass

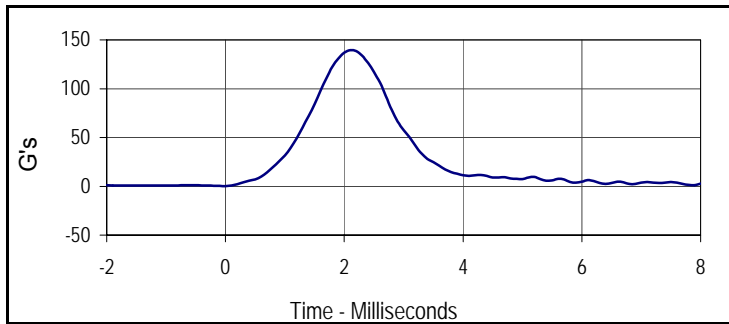

Curve Description			
Head Resultant			
Plot No.	Type	SAE Class	Units
001	RES	1000	G's
Max	Time	Min	Time
139.6	2.1	0.3	0.0

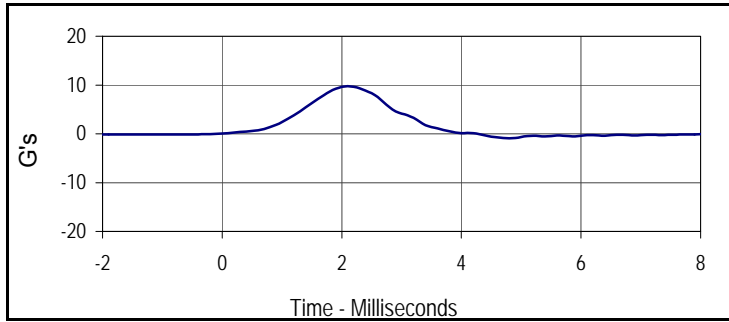

Curve Description			
Head X			
Plot No.	Type	SAE Class	Units
002	FIL	1000	G's
Max	Time	Min	Time
9.8	2.1	-0.9	4.8

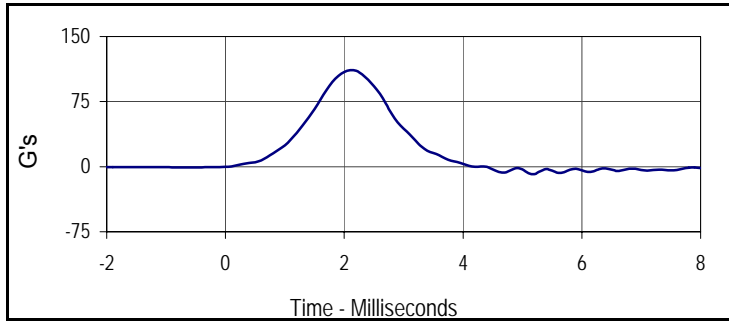

Curve Description			
Head Y			
Plot No.	Type	SAE Class	Units
003	FIL	1000	G's
Max	Time	Min	Time
111.4	2.1	-8.5	5.2

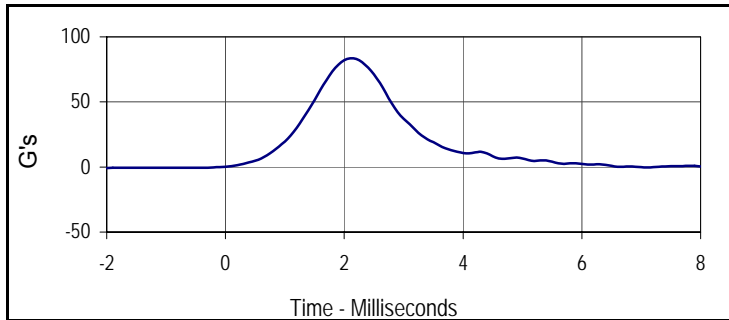

Curve Description			
Head Z			
Plot No.	Type	SAE Class	Units
004	FIL	1000	G's
Max	Time	Min	Time
83.6	2.1	-0.7	-2.0

Test Program: ES2re Neck Flexion Test
 ATD Serial No.: F035

Test Date: 9/16/11
 Test I.D.: F035NB015



Tested Parameter	Units	Specification	Result	Pass/Fail
Neck Assembly Soak Time	Minutes	≥240	560	Pass
Temperature During Soak	Max	20.6 to 22.2	21.4	Pass
	Min		21.1	Pass
Humidity During Soak	Max	10.0 to 70.0	30.0	Pass
	Min		29.0	Pass
Laboratory Temperature During Test	°C	20.6 to 22.2	21.1	Pass
Laboratory Humidity During Test	%	10.0 to 70.0	30.0	Pass
Pendulum Velocity	m/s	3.3 to 3.5	3.5	Pass
Headform Flexion	Max	49 to 59	54.1	Pass
	Time	54 to 66	61.0	Pass
Headform Flexion Decay (Peak to Zero)	msec	53 to 88	61.8	Pass
Overall Test Results				Pass

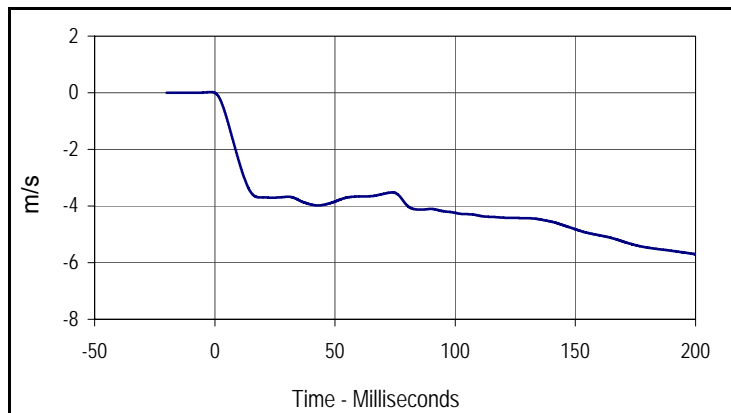

Curve Description			
Pendulum Velocity			
Plot No.	Type	SAE Class	Units
001	FIL	60	m/s
Max	Time	Min	Time
0.0	-1.6	-5.7	200.0

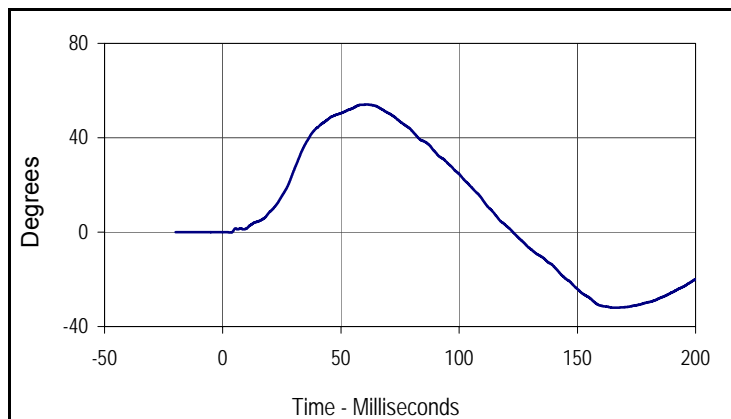

Curve Description			
Headform Rotation			
Plot No.	Type	SAE Class	Units
002	FIL	180	Degrees
Max	Time	Min	Time
54.1	61.0	-32.0	164.9

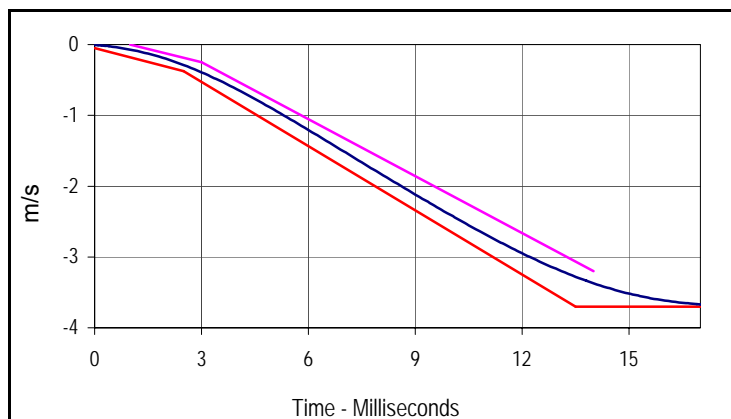

Curve Description			
Pendulum Velocity			
Plot No.	Type	SAE Class	Units
001	FIL	60	m/s
Max	Time	Min	Time
0.0	-1.6	-5.7	200.0

Velocity Corridors

Upper Boundary		Lower Boundary	
Time (msec)	Velocity (m/s)	Time (msec)	Velocity (m/s)
1.0	0.00	0.0	-0.05
3.0	-0.03	2.5	-0.375
14.0	-3.20	13.5	-3.70
		17.0	-3.70

Test Program: ES2re Shoulder Impact Test
 ATD Serial No.: F035

Test Date: 9/16/11
 Test I.D.: F035SH015



Tested Parameter	Units	Specification	Result	Pass/Fail
Dummy Soak Time	Minutes	≥240	290	Pass
Temperature During Soak	Max	20.6 to 22.2	21.4	Pass
	Min		21.3	Pass
Humidity During Soak	Max	10.0 to 70.0	30.0	Pass
	Min		29.0	Pass
Laboratory Temperature During Test	°C	20.6 to 22.2	21.1	Pass
Laboratory Humidity During Test	%	10.0 to 70.0	30.0	Pass
Pendulum Speed	m/s	4.2 to 4.4	4.2	Pass
Peak Impactor Acceleration	G's	7.5 to 10.5	9.9	Pass
Overall Test Results				Pass

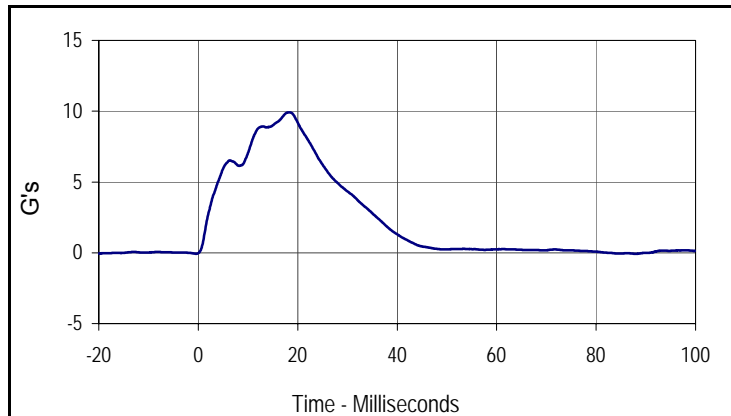

Curve Description			
Impactor Acceleration			
Plot No.	Type	SAE Class	Units
001	FIL	180	G's
Max	Time	Min	Time
9.9	18.4	-0.1	88.0

Test Program: ES2re Thorax - Rib Drop Test
 ATD Serial No.: F035 Rib #1

Test Date: 9/16/11
 Test I.D.: F035RB1015



Tested Parameter	Units	Specification	Result	Pass/Fail
Rib Module Soak Time	Minutes	≥240	330	Pass
Temperature During Soak	Max	20.6 to 22.2	21.6	Pass
	Min		21.1	Pass
Humidity During Soak	Max	10.0 to 70.0	30.0	Pass
	Min		29.0	Pass
Laboratory Temperature During Test	°C	20.6 to 22.2	21.2	Pass
Laboratory Humidity During Test	%	10.0 to 70.0	30.0	Pass
Peak Rib Deflection at 459 +/- 5 mm Drop Height	mm	36 to 40	38.7	Pass
Peak Rib Deflection at 815 +/- 8 mm Drop Height	mm	46 to 51	49.4	Pass
Overall Test Results				Pass

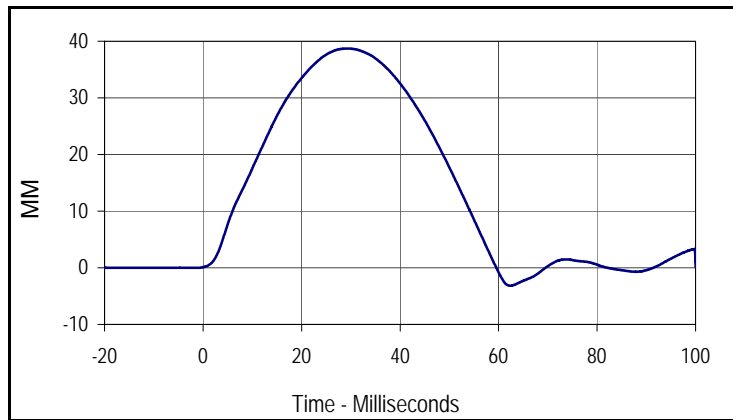

Curve Description			
Upper Rib Deflection (459 mm Drop Height)			
Plot No.	Type	SAE Class	Units
001	FIL	180	MM
Max	Time	Min	Time
38.7	29.3	-3.2	62.4

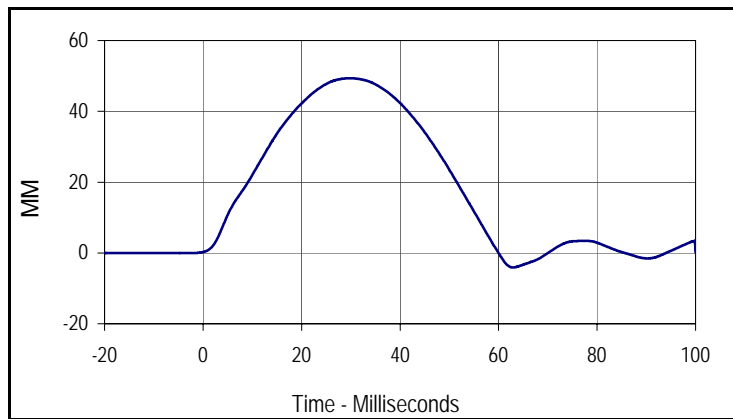

Curve Description			
Upper Rib Deflection (815 mm Drop Height)			
Plot No.	Type	SAE Class	Units
002	FIL	180	MM
Max	Time	Min	Time
49.4	29.8	-4.1	62.9

Test Program: ES2re Thorax - Rib Drop Test
 ATD Serial No.: F035 Rib #2

Test Date: 9/16/11
 Test I.D.: F035RB2015



Tested Parameter	Units	Specification	Result	Pass/Fail
Rib Module Soak Time	Minutes	≥240	360	Pass
Temperature During Soak	Max	20.6 to 22.2	21.4	Pass
	Min		21.3	Pass
Humidity During Soak	Max	10.0 to 70.0	30.0	Pass
	Min		29.0	Pass
Laboratory Temperature During Test	°C	20.6 to 22.2	21.4	Pass
Laboratory Humidity During Test	%	10.0 to 70.0	30.0	Pass
Peak Rib Deflection at 459 +/- 5 mm Drop Height	mm	36 to 40	37.4	Pass
Peak Rib Deflection at 815 +/- 8 mm Drop Height	mm	46 to 51	48.8	Pass
Overall Test Results				Pass

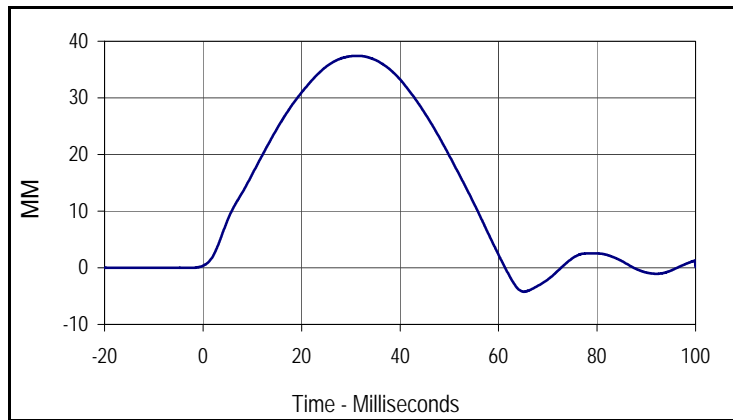

Curve Description			
Upper Rib Deflection (459 mm Drop Height)			
Plot No.	Type	SAE Class	Units
001	FIL	180	MM
Max	Time	Min	Time
37.4	31.3	-4.2	65.2

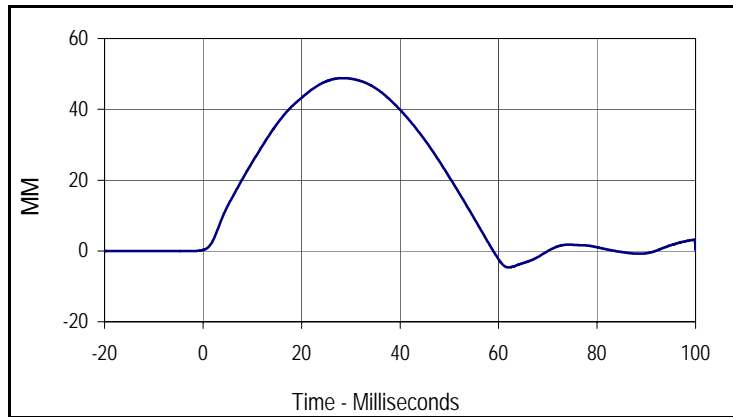

Curve Description			
Upper Rib Deflection (815 mm Drop Height)			
Plot No.	Type	SAE Class	Units
002	FIL	180	MM
Max	Time	Min	Time
48.8	28.5	-4.7	62.1

Test Program: ES2re Thorax - Rib Drop Test
 ATD Serial No.: F035 Rib # 3

Test Date: 9/16/11
 Test I.D.: F035RB3015



Tested Parameter	Units	Specification	Result	Pass/Fail
Rib Module Soak Time	Minutes	≥240	390	Pass
Temperature During Soak	Max	20.6 to 22.2	21.6	Pass
	Min		21.1	Pass
Humidity During Soak	Max	10.0 to 70.0	30.0	Pass
	Min		29.0	Pass
Laboratory Temperature During Test	°C	20.6 to 22.2	21.5	Pass
Laboratory Humidity During Test	%	10.0 to 70.0	30.0	Pass
Peak Rib Deflection at 459 +/- 5 mm Drop Height	mm	36 to 40	37.3	Pass
Peak Rib Deflection at 815 +/- 8 mm Drop Height	mm	46 to 51	49.4	Pass
Overall Test Results				Pass

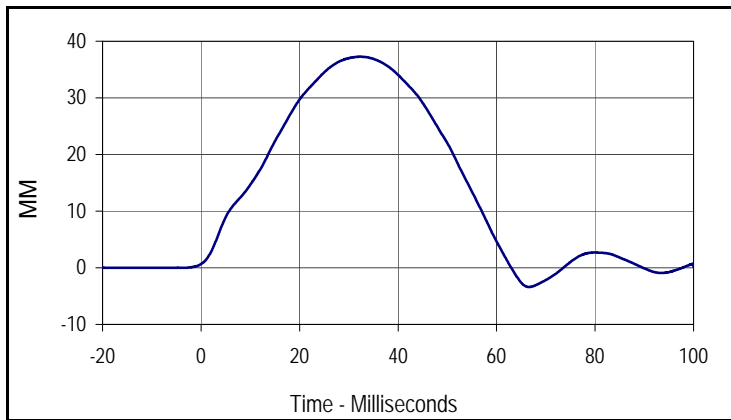

Curve Description			
Upper Rib Deflection (459 mm Drop Height)			
Plot No.	Type	SAE Class	Units
001	FIL	180	MM
Max	Time	Min	Time
37.3	32.3	-3.4	66.6

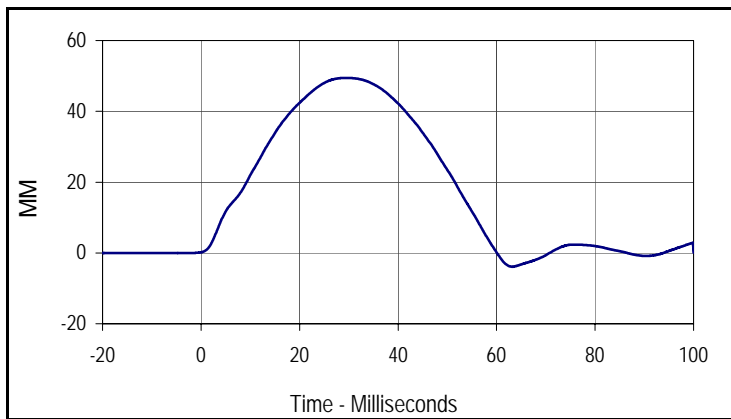

Curve Description			
Upper Rib Deflection (815 mm Drop Height)			
Plot No.	Type	SAE Class	Units
001	FIL	180	MM
Max	Time	Min	Time
49.4	29.5	-3.9	63.2

Test Program: ES2re Thorax - Full Body Impact Test
 ATD Serial No.: F035

Test Date: 9/16/11
 Test I.D.: F035TH015



Tested Parameter	Units	Specification	Result	Pass/Fail
Dummy Soak Time	Minutes	≥240	435	Pass
Temperature During Soak	Max	20.6 to 22.2	21.6	Pass
	Min		21.1	Pass
Humidity During Soak	Max	10.0 to 70.0	30.0	Pass
	Min		29.0	Pass
Laboratory Temperature During Test	°C	20.6 to 22.2	21.4	Pass
Laboratory Humidity During Test	%	10.0 to 70.0	30.0	Pass
Peak Impactor Velocity	m/s	5.4 to 5.6	5.5	Pass
Peak Impactor Force	N	5100 to 6200	5454.6	Pass
	msec	> 6.0 msec	9.9	Pass
Peak Upper Rib Deflection	mm	34 to 41	38.7	Pass
Peak Middle Rib Deflection	mm	37 to 45	40.7	Pass
Peak Lower Rib Deflection	mm	37 to 44	40.7	Pass
Overall Test Results				Pass

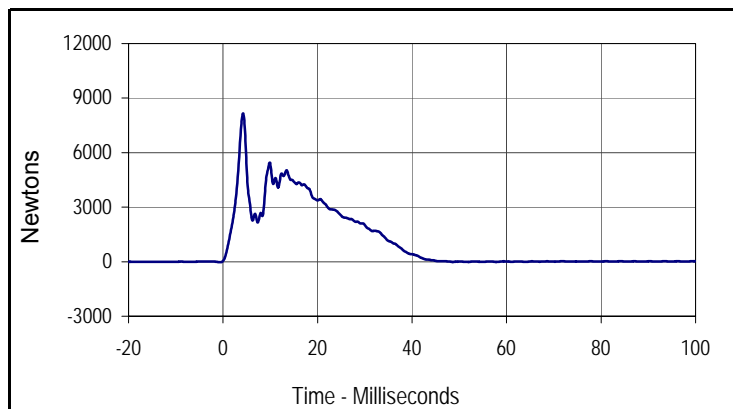

Curve Description			
Impactor Force			
Plot No.	Type	SAE Class	Units
001	FIL	180	Newtons
Max	Time	Min	Time
8145.3	4.2	-33.4	-0.6

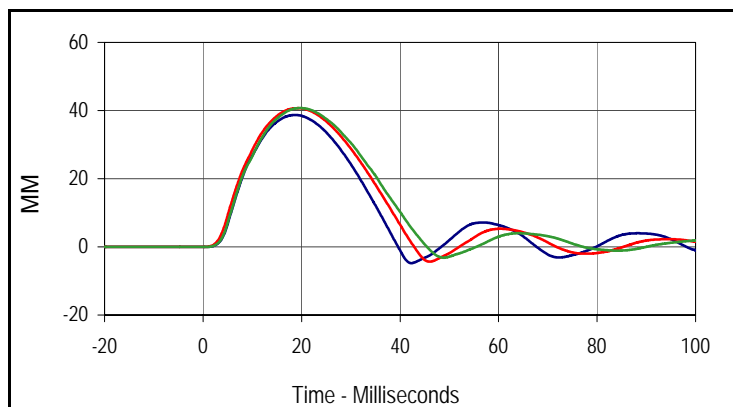

Curve Description			
Upper, Middle, Lower Rib Deflections			
Plot No.	Type	SAE Class	Units
002	FIL	180	MM
Max (Upper)	Time	Min (Upper)	Time
38.7	18.7	-4.8	42.3
Max (Middle)	Time	Min (Middle)	Time
40.7	19.3	-4.3	46.0
Max (Lower)	Time	Min (Lower)	Time
40.7	19.8	-3.2	48.8

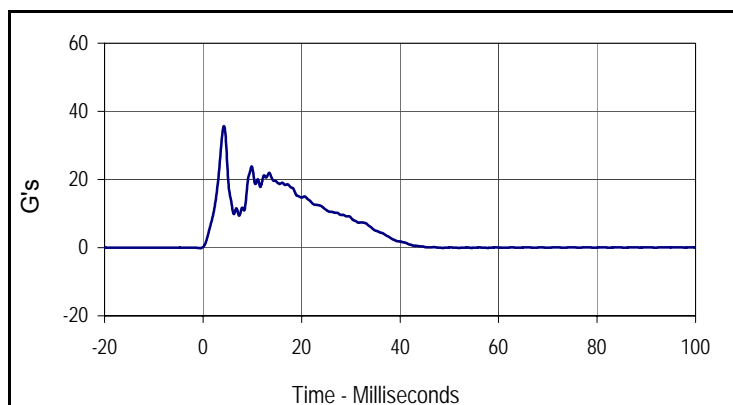

Curve Description			
Impactor Acceleration			
Plot No.	Type	SAE Class	Units
003	FIL	180	G's
Max	Time	Min	Time
35.6	4.2	-0.1	-0.6

Test Program: ES2re Lumbar Flexion Test
 ATD Serial No.: F035

Test Date: 9/16/11
 Test I.D.: F035LB015



Tested Parameter	Units	Specification	Result	Pass/Fail
Lumbar Spine Assembly Soak Time	Minutes	≥240	530	Pass
Temperature During Soak	Max	20.6 to 22.2	21.7	Pass
	Min		21.1	Pass
Humidity During Soak	Max	10.0 to 70.0	30.0	Pass
	Min		29.0	Pass
Laboratory Temperature During Test	°C	20.6 to 22.2	21.4	Pass
Laboratory Humidity During Test	%	10.0 to 70.0	30.0	Pass
Pendulum Velocity	m/s	5.95 to 6.15	6.05	Pass
Headform Rotation	Max	45 to 55	49.1	Pass
	Time	39 to 53	42.6	Pass
Time of Decay to Zero Angle from Peak	msec	37 to 57	41.0	Pass
Overall Test Results				Pass

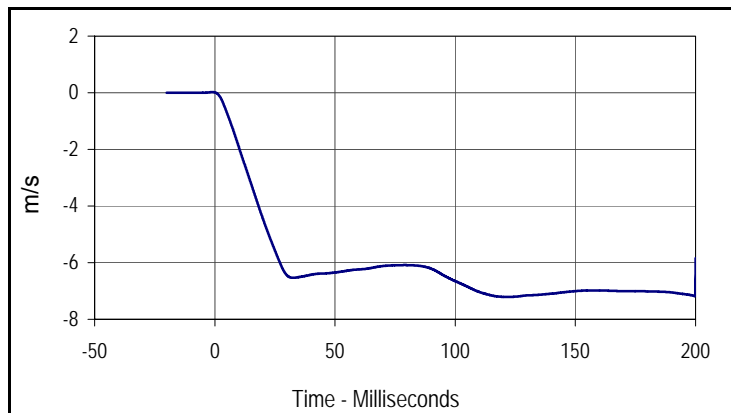

Curve Description			
Pendulum Velocity			
Plot No.	Type	SAE Class	Units
001	FIL	60	m/s
Max	Time	Min	Time
0.0	-1.0	-7.2	121.9

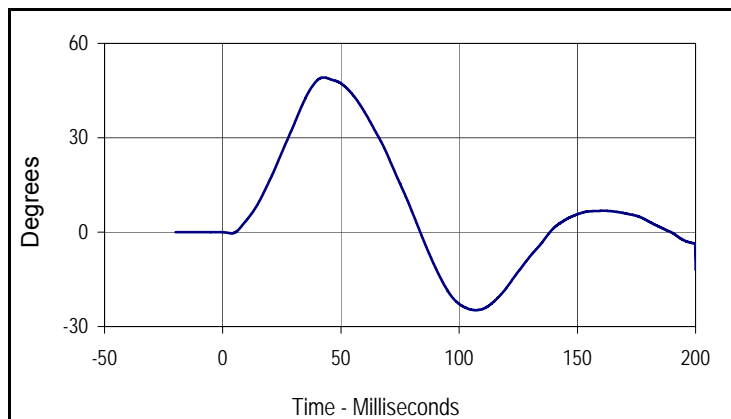

Curve Description			
Headform Rotation			
Plot No.	Type	SAE Class	Units
002	FIL	180	Degrees
Max	Time	Min	Time
49.1	42.6	-24.8	107.0

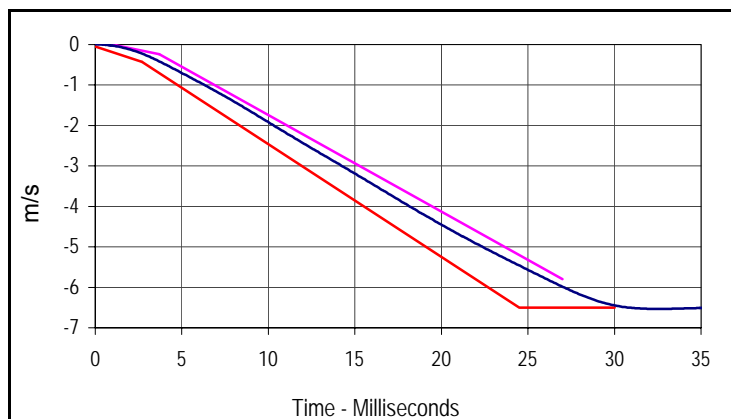

Curve Description			
Pendulum Velocity			
Plot No.	Type	SAE Class	Units
001	FIL	60	m/s
Max	Time	Min	Time
0.0	-1.0	-7.2	121.9

Upper Boundary		Lower Boundary	
Time (msec)	Velocity (m/s)	Time (msec)	Velocity (m/s)
1.0	0.00	0.0	-0.05
3.7	-0.24	2.7	-0.425
27.0	-5.80	24.5	-6.50
		30.0	-6.50

Test Program: ES2re Abodomen Impact Test
 ATD Serial No.: F035

Test Date: 9/16/11
 Test I.D.: F035AB015



Tested Parameter	Units	Specification	Result	Pass/Fail
Dummy Soak Time	Minutes	≥240	460	Pass
Temperature During Soak	Max	20.6 to 22.2	21.7	Pass
	Min		21.1	Pass
Humidity During Soak	Max	10.0 to 70.0	30.0	Pass
	Min		29.0	Pass
Laboratory Temperature During Test	°C	20.6 to 22.2	21.6	Pass
Laboratory Humidity During Test	%	10.0 to 70.0	30.0	Pass
Probe Velocity	m/s	3.9 to 4.1	3.9	Pass
Peak Impactor Force	N	4000 to 4800	4199.6	Pass
	msec	10.6 to 13.0	11.1	Pass
Sum of Abdominal Forces	N	2200 to 2700	2267.5	Pass
	msec	10.0 to 12.3	10.9	Pass
Overall Test Results				Pass

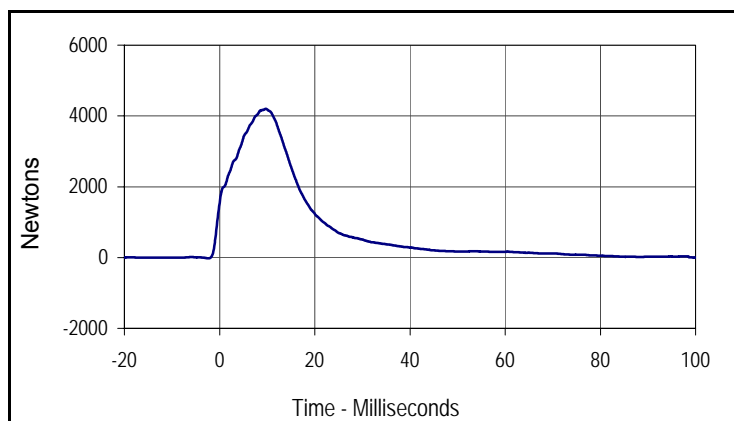

Curve Description			
Impactor Force			
Plot No.	Type	SAE Class	Units
001	FIL	180	Newtons
Max	Time	Min	Time
4199.6	11.1	-23.4	-0.9

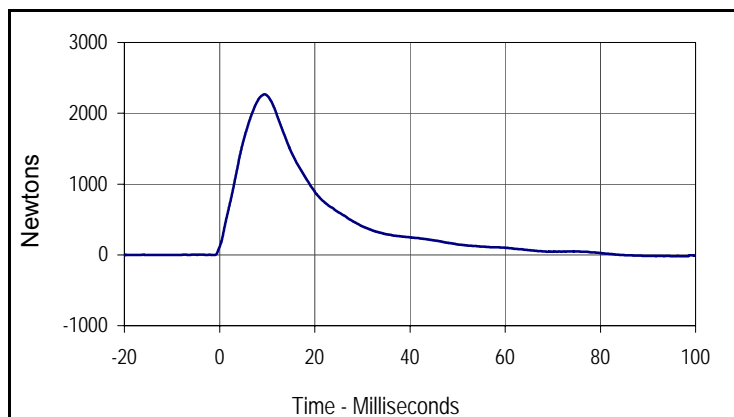

Curve Description			
Abdomen Sum Resultant			
Plot No.	Type	SAE Class	Units
002	RES	600	Newtons
Max	Time	Min	Time
2267.5	10.9	-18.7	98.8

Test Program: ES2re Pelvis Impact Test
 ATD Serial No.: F035

Test Date: 9/16/11
 Test I.D.: F035PL015



Tested Parameter	Units	Specification	Result	Pass/Fail
Dummy Soak Time	Minutes	≥240	490	Pass
Temperature During Soak	Max	20.6 to 22.2	21.7	Pass
	Min		21.1	Pass
Humidity During Soak	Max	10.0 to 70.0	30.0	Pass
	Min		29.0	Pass
Laboratory Temperature During Test	°C	20.6 to 22.2	21.1	Pass
Laboratory Humidity During Test	%	10.0 to 70.0	30.0	Pass
Pendulum Velocity	m/s	4.2 to 4.4	4.3	Pass
Peak Impactor Force	N	4700 to 5400	4826.6	Pass
	msec	11.8 to 16.1	12.6	Pass
Peak Pubic Symphysis Load	N	-1230 to -1590	-1406.4	Pass
	msec	12.2 to 17.0	13.7	Pass
Overall Test Results				Pass

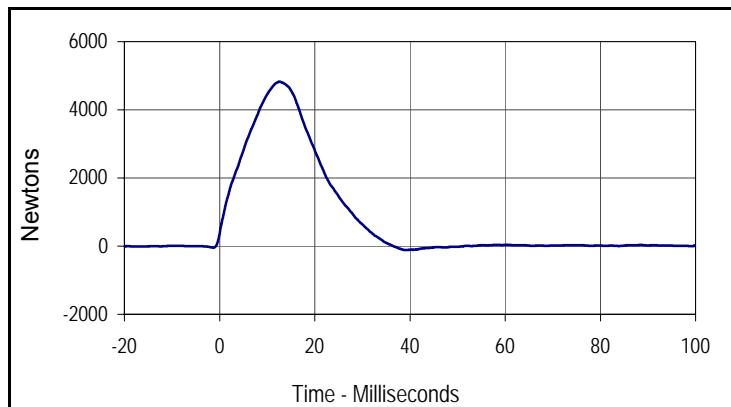

Curve Description			
Impactor Force			
Plot No.	Type	SAE Class	Units
001	FIL	180	Newtons
Max	Time	Min	Time
4826.6	12.6	-112.2	39.5

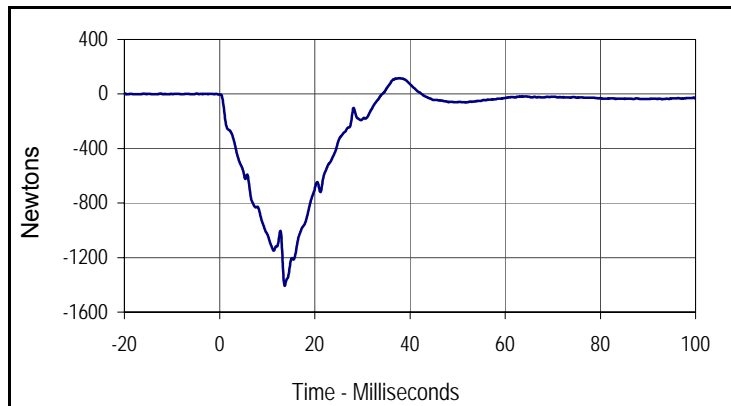

Curve Description			
Pubic Symphysis Force Y			
Plot No.	Type	SAE Class	Units
002	FIL	600	Newtons
Max	Time	Min	Time
115.6	37.8	-1406.4	13.7

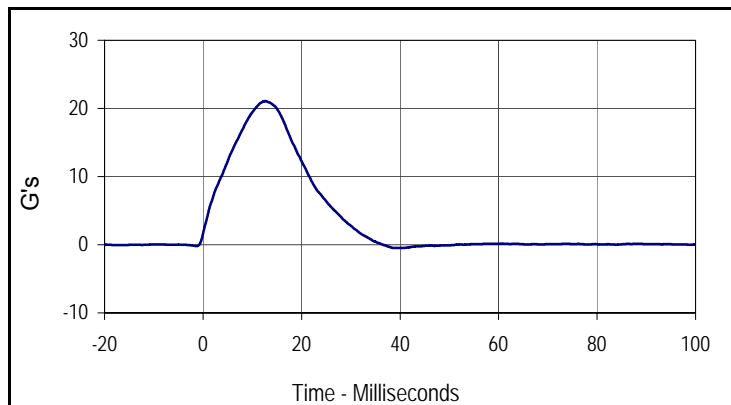

Curve Description			
Impactor Acceleration			
Plot No.	Type	SAE Class	Units
003	FIL	180	G's
Max	Time	Min	Time
21.1	12.6	-0.5	39.5

Test Program: SID IIs External Measurements

Test Date: 9/19/11

ATD Serial No.: 307

Test I.D.: N/A



Tested Parameter	Units	Specification	Result	Pass/Fail
Laboratory Temperature	°C	20.6 to 22.2	21.1	Pass
Laboratory Relative Humidity	%	10 to 70	30	Pass
A Sitting Height	mm	772 - 788	776	Pass
B Shoulder Pivot Height	mm	437 - 453	442	Pass
C H-Point Height	mm	79 - 89	81	Pass
D H-Point from Seatback	mm	141 - 151	149	Pass
E Shoulder Pivot from Backline	mm	97 - 107	101	Pass
F Thigh Clearance	mm	119 - 135	126	Pass
G Head Breadth	mm	140 - 148	146	Pass
H Head Back from Backline	mm	40 - 46	43	Pass
I Head Depth	mm	178 - 188	183	Pass
J Head Circumference	mm	541 - 551	548	Pass
K Buttock to Knee Length	mm	514 - 540	523	Pass
L Popliteal Height	mm	343 - 369	349	Pass
M Knee Pivot to Floor Height	mm	392 - 409	401	Pass
N Buttock Popliteal Length	mm	416 - 442	430	Pass
O Chest Depth w/o Jacket	mm	195 - 211	205	Pass
P Foot Length	mm	216 - 232	218	Pass
Q Hip Breadth with Pelvic Plug	mm	313 - 323	314	Pass
R Arm Length	mm	249 - 259	251	Pass
S Knee Joint to Seatback	mm	477 - 493	481	Pass
V Shoulder Width	mm	341 - 357	351	Pass
W Foot Width	mm	78 - 94	90	Pass
Y Chest Circumference with Jacket	mm	851 - 881	879	Pass
Z Waist Circumference	mm	760 - 791	773	Pass
Overall Test Results				Pass

Test Program: SID IIs Head Drop Test
 ATD Serial No.: 307

Test Date: 9/19/11
 Test I.D.: 307HD016



Tested Parameter	Units	Specification	Result	Pass/Fail
Head Assembly Soak Time	Minutes	≥240	350	Pass
Temperature During Soak	Max	18.9 to 25.6	21.4	Pass
	Min		21.1	Pass
Humidity During Soak	Max	10.0 to 70.0	30.0	Pass
	Min		29.0	Pass
Laboratory Temperature During Test	°C	18.9 to 25.6	21.1	Pass
Laboratory Humidity During Test	%	10.0 to 70.0	30.0	Pass
Peak Head Resultant Acceleration	G's	115 to 137	126.6	Pass
Peak Head X Acceleration	G's	<15	2.6	Pass
Is Acceleration Unimodal?	Yes/No	Yes	Yes	Pass
Oscillations After Main Pulse	%	<15	13.2	Pass
Overall Test Results				Pass

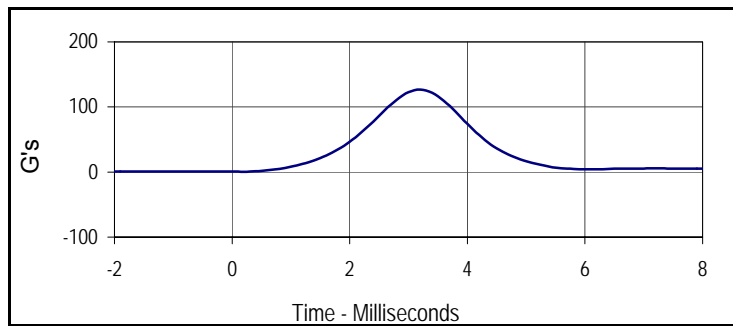

Curve Description			
Head Resultant			
Plot No.	Type	SAE Class	Units
001	RES	1000	G's
Max	Time	Min	Time
126.6	3.2	0.2	0.2

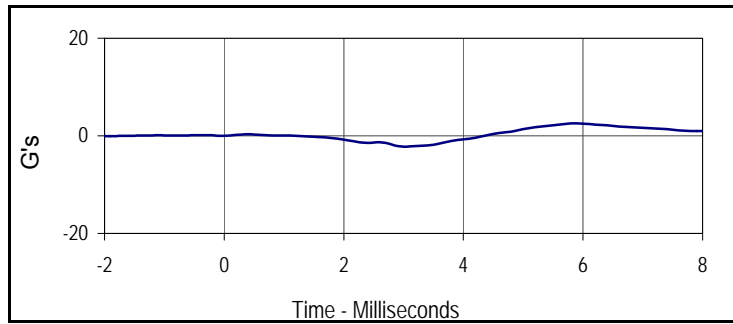

Curve Description			
Head X			
Plot No.	Type	SAE Class	Units
002	FIL	1000	G's
Max	Time	Min	Time
2.6	5.9	-2.2	3.0

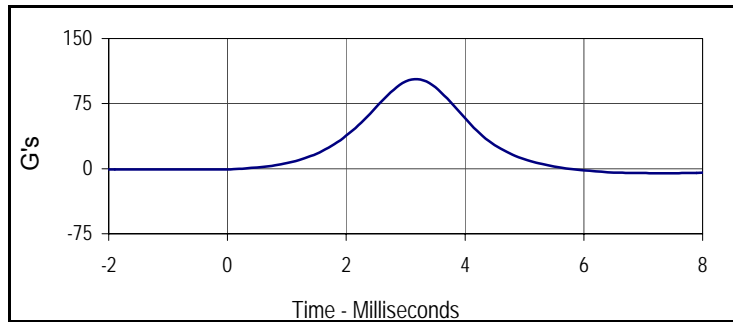

Curve Description			
Head Y			
Plot No.	Type	SAE Class	Units
003	FIL	1000	G's
Max	Time	Min	Time
103.0	3.2	-5.3	7.2

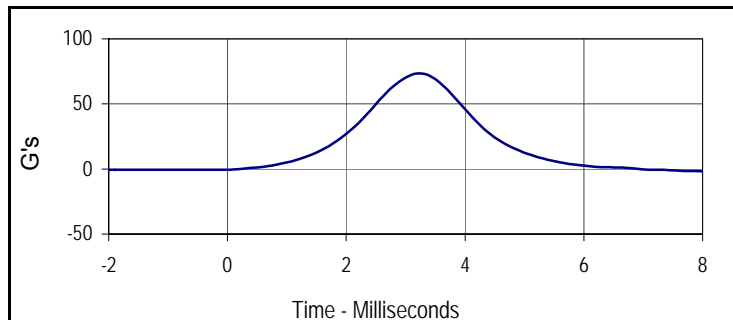

Curve Description			
Head Z			
Plot No.	Type	SAE Class	Units
004	FIL	1000	G's
Max	Time	Min	Time
73.5	3.2	-2.7	0.0

Test Program: SID IIs Shoulder Impact Test
 ATD Serial No.: 307

Test Date: 9/19/11
 Test I.D.: 307SH016



Tested Parameter	Units	Specification	Result	Pass/Fail
Dummy Soak Time	Minutes	≥180	380	Pass
Temperature During Soak	Max	20.6 to 22.2	21.4	Pass
	Min		21.1	Pass
Humidity During Soak	Max	10.0 to 70.0	30.0	Pass
	Min		29.0	Pass
Laboratory Temperature During Test	°C	20.6 to 22.2	21.2	Pass
Laboratory Humidity During Test	%	10.0 to 70.0	30.0	Pass
Impactor Velocity	m/s	4.20 to 4.40	4.36	Pass
Peak Shoulder Deflection	mm	28 to 37	32.7	Pass
Peak Lateral Spine Acceleration Y	G's	17 to 22	18.6	Pass
Peak Impactor Acceleration	G's	13 to 18	16.0	Pass
Overall Test Results				Pass

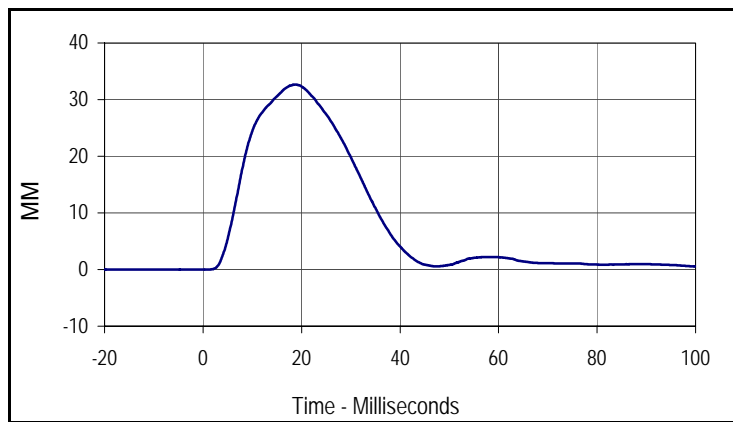

Curve Description			
Shoulder Deflection			
Plot No.	Type	SAE Class	Units
001	FIL	600	MM
Max	Time	Min	Time
32.7	18.7	0.0	-2.5

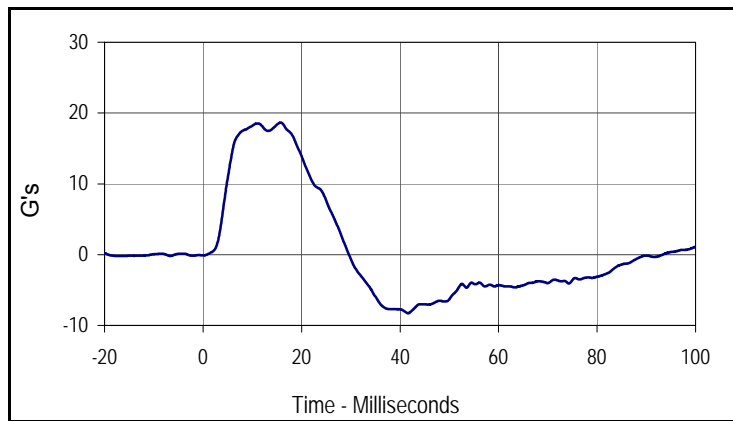

Curve Description			
Upper Spine Y Acceleration			
Plot No.	Type	SAE Class	Units
002	FIL	180	G's
Max	Time	Min	Time
18.6	15.8	-8.3	41.6

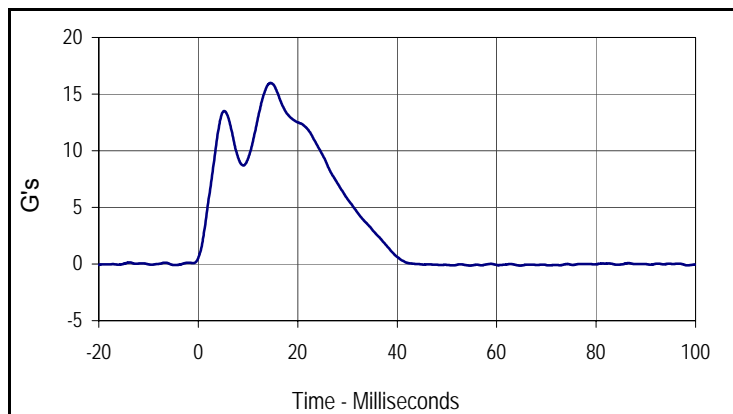

Curve Description			
Impactor Acceleration			
Plot No.	Type	SAE Class	Units
003	FIL	180	G's
Max	Time	Min	Time
16.0	14.6	-0.1	64.8

Test Program: SID IIs Thorax with Arm Impact Test
 ATD Serial No.: 307

Test Date: 9/19/11
 Test I.D.: 307TWA016



Tested Parameter	Units	Specification	Result	Pass/Fail
Dummy Soak Time	Minutes	≥180	410	Pass
Temperature During Soak	Max	20.6 to 22.2	21.6	Pass
	Min		21.1	Pass
Humidity During Soak	Max	10.0 to 70.0	30.0	Pass
	Min		29.0	Pass
Laboratory Temperature During Test	°C	18.9 to 25.6	21.1	Pass
Laboratory Humidity During Test	%	10.0 to 70.0	30.0	Pass
Impactor Velocity	m/s	6.6 to 6.8	6.8	Pass
Peak Shoulder Deflection	mm	31 to 40	37.6	Pass
Peak Upper Thorax Rib Deflection	mm	25 to 32	30.5	Pass
Peak Middle Thorax Rib Deflection	mm	30 to 36	32.7	Pass
Peak Lower Thorax Rib Deflection	mm	32 to 38	33.5	Pass
Peak Upper Spine Y Acceleration	G's	34 to 43	38.1	Pass
Peak Lower Spine Y Acceleration	G's	29 to 37	32.8	Pass
Peak Impactor Acceleration	G's	30 to 36	34.0	Pass
Overall Test Results				Pass

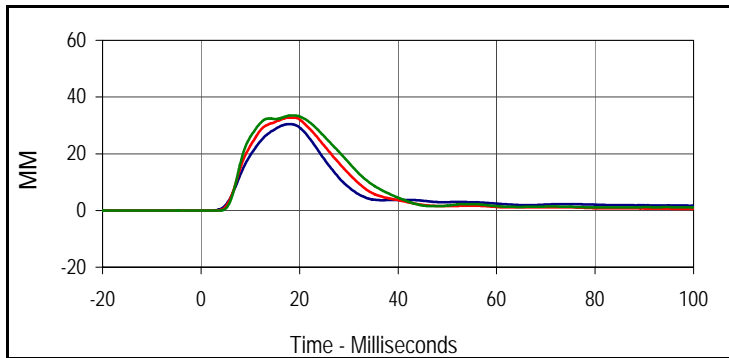

Curve Description			
Upper Thorax Deflection			
Plot No.	Type	SAE Class	Units
001	FIL	600	MM
Max	Time	Min	Time
30.5	17.9	0.0	-3.9
Middle Thorax Deflection			
Max	Time	Min	Time
32.7	17.7	0.0	-0.8
Lower Thorax Deflection			
Max	Time	Min	Time
33.5	18.5	0.0	3.7

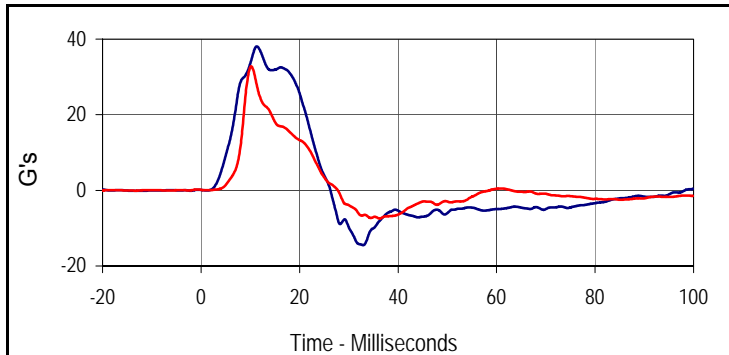

Curve Description			
Upper Spine Y Acceleration			
Plot No.	Type	SAE Class	Units
004	FIL	180	G's
Max	Time	Min	Time
38.1	11.3	-14.5	32.9
Lower Spine Y Acceleration			
Plot No.	Type	SAE Class	Units
005	FIL	180	G's
Max	Time	Min	Time
32.8	10.2	-7.4	36.3

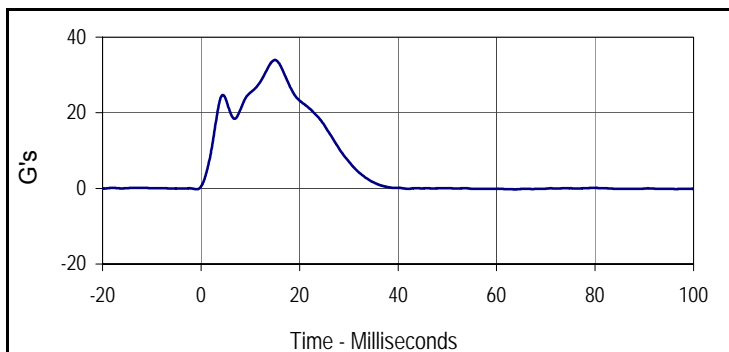

Curve Description			
Impactor Acceleration			
Plot No.	Type	SAE Class	Units
006	FIL	180	G's
Max	Time	Min	Time
34.0	15.0	-0.3	63.8

Test Program: SID IIs Thorax with Arm Impact Test
 ATD Serial No.: 307

Test Date: 9/19/11
 Test I.D.: 307TWA016

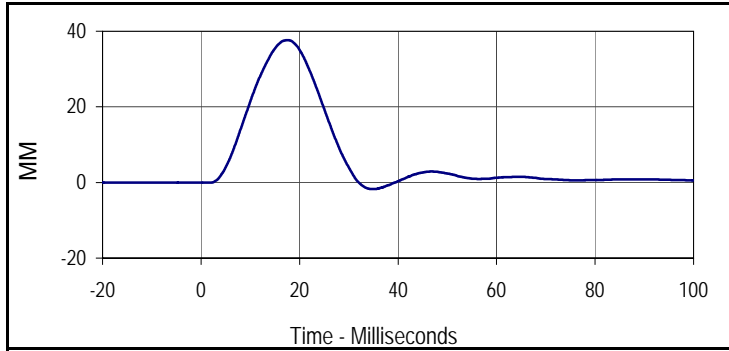

Curve Description			
Shoulder Deflection			
Plot No.	Type	SAE Class	Units
007	FIL	600	MM
Max	Time	Min	Time
37.6	17.6	-1.8	34.9

Test Program: SID IIs Thorax without Arm Impact Test
 ATD Serial No.: 307

Test Date: 9/19/11
 Test I.D.: 307TWOA016



Tested Parameter	Units	Specification	Result	Pass/Fail
Dummy Soak Time	Minutes	≥180	445	Pass
Temperature During Soak	Max	18.9 to 25.6	21.7	Pass
	Min		21.7	Pass
Humidity During Soak	Max	10.0 to 70.0	30.0	Pass
	Min		29.0	Pass
Laboratory Temperature During Test	°C	18.9 to 25.6	21.4	Pass
Laboratory Humidity During Test	%	10.0 to 70.0	30.0	Pass
Impactor Velocity	m/s	4.2 to 4.4	4.4	Pass
Peak Upper Thorax Rib Deflection	mm	32 to 40	38.6	Pass
Peak Middle Thorax Rib Deflection	mm	39 to 45	43.0	Pass
Peak Lower Thorax Rib Deflection	mm	35 to 43	36.7	Pass
Peak Upper Spine Y Acceleration	G's	13 to 17	15.3	Pass
Peak Lower Spine Y Acceleration	G's	7 to 11	8.9	Pass
Peak Impactor Acceleration	G's	14 to 18	16.2	Pass
Overall Test Results				Pass

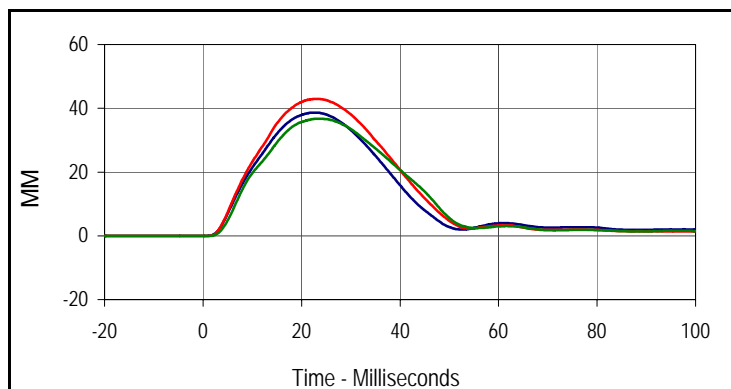

Curve Description			
Upper Thorax Deflection			
Plot No.	Type	SAE Class	Units
001	FIL	600	MM
Max	Time	Min	Time
38.6	22.8	0.0	-0.5
Middle Thorax Deflection			
Max	Time	Min	Time
43.0	23.0	0.0	-15.4
Lower Thorax Deflection			
Max	Time	Min	Time
36.7	23.8	0.0	-15.6

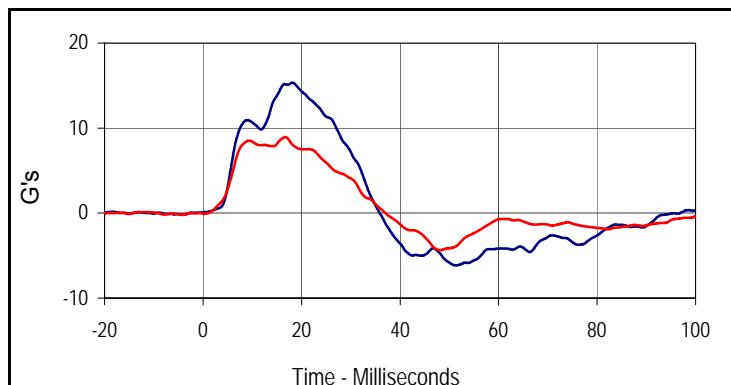

Curve Description			
Upper Spine Y Acceleration			
Plot No.	Type	SAE Class	Units
004	FIL	180	G's
Max	Time	Min	Time
15.3	18.2	-6.2	51.4
Curve Description			
Lower Spine Y Acceleration			
Plot No.	Type	SAE Class	Units
005	FIL	180	G's
Max	Time	Min	Time
8.9	16.7	-4.4	48.2

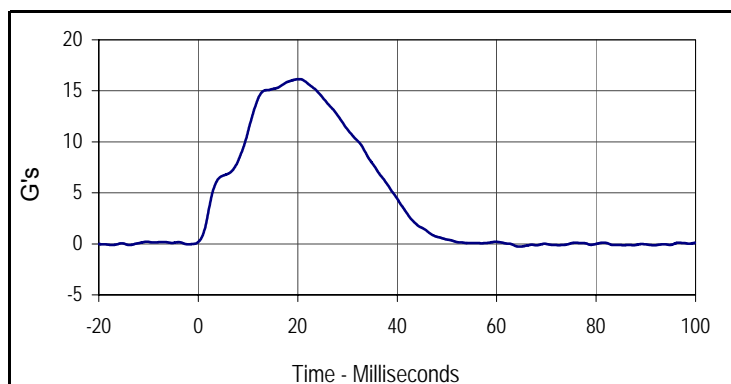

Curve Description			
Impactor Acceleration			
Plot No.	Type	SAE Class	Units
006	FIL	180	G's
Max	Time	Min	Time
16.2	20.4	-0.3	64.6

Test Program: SID IIs Abdomen Impact Test
 ATD Serial No.: 307

Test Date: 9/19/11
 Test I.D.: 307ABD016



Tested Parameter	Units	Specification	Result	Pass/Fail
Dummy Soak Time	Minutes	≥180	480	Pass
Temperature During Soak	Max	20.6 to 22.2	21.7	Pass
	Min		21.1	Pass
Humidity During Soak	Max	10.0 to 70.0	30.0	Pass
	Min		29.0	Pass
Laboratory Temperature During Test	°C	18.9 to 25.6	21.1	Pass
Laboratory Humidity During Test	%	10.0 to 70.0	30.0	Pass
Impactor Velocity	m/s	4.2 to 4.4	4.3	Pass
Peak Upper Abdominal Rib Deflection	mm	36 to 47	41.9	Pass
Peak Lower Abdominal Rib Deflection	mm	33 to 44	43.6	Pass
Peak Lower Spine Y Acceleration	G's	9 to 14	11.2	Pass
Peak Impactor Acceleration	G's	12 to 16	15.5	Pass
Overall Test Results				Pass

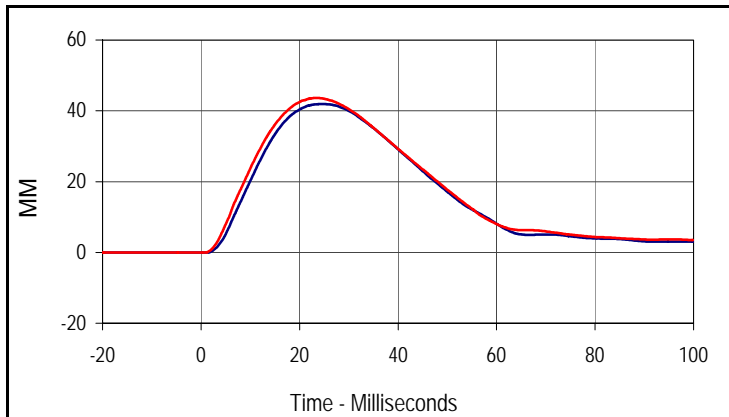

Curve Description			
Upper Abdominal Rib Deflection			
Plot No.	Type	SAE Class	Units
001	FIL	600	MM
Max	Time	Min	Time
41.9	24.7	0.0	-0.7
Curve Description			
Lower Abdominal Rib Deflection			
Plot No.	Type	SAE Class	Units
002	FIL	600	MM
Max	Time	Min	Time
43.6	23.5	0.0	0.9

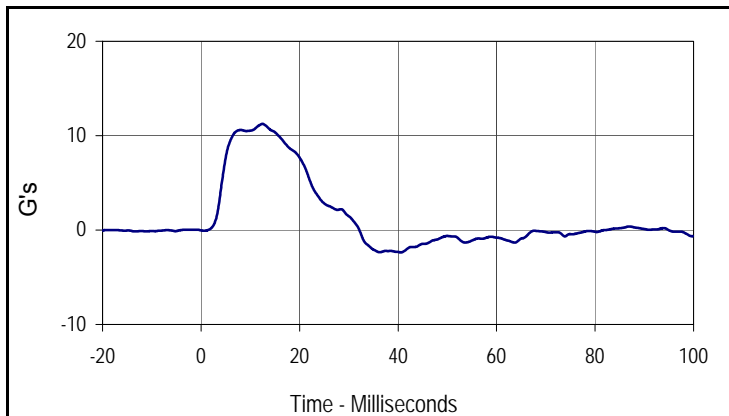

Curve Description			
Lower Spine Y Acceleration			
Plot No.	Type	SAE Class	Units
003	FIL	180	G's
Max	Time	Min	Time
11.2	12.5	-2.4	0.0

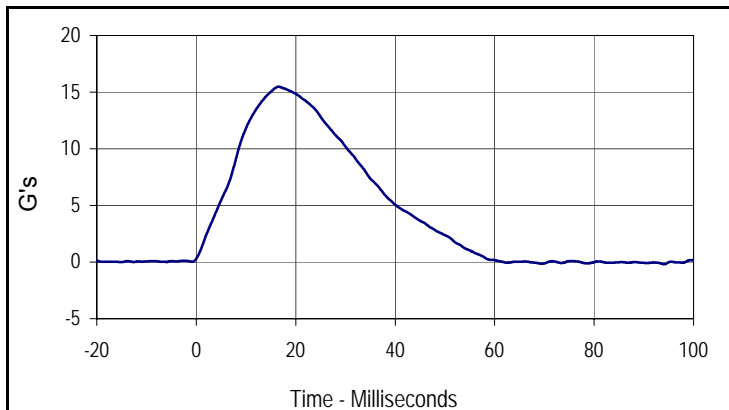

Curve Description			
Impactor Acceleration			
Plot No.	Type	SAE Class	Units
004	FIL	180	G's
Max	Time	Min	Time
15.5	16.5	-0.2	94.1

Resultant Data - SIDIIs Plug Compression

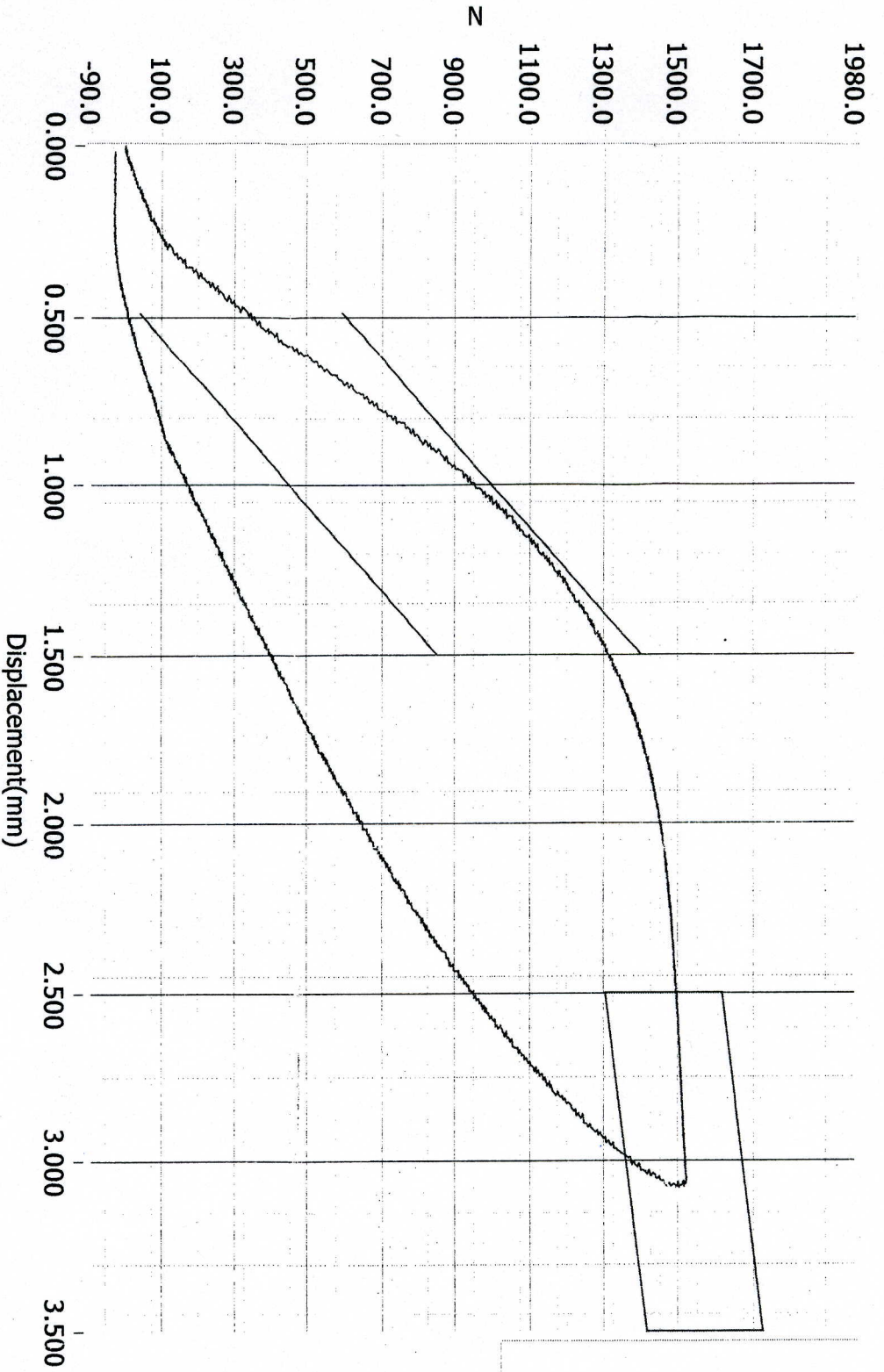

- Loading Curve
- Boundary Limit Upper
- Boundary Limit Lower
- Peak Load Upper
- Peak Load Lower
- Peak Defl Upper
- Peak Defl Lower

ATD Calibration Lab

<u>Test ID</u>	<u>Part Serial Number</u>	<u>Test Date</u>	<u>Test Time</u>
<u>Cert ID</u>	<u>ATD Serial Number</u>	<u>ATD Type</u>	
	36296	SIDIIs	
Current Date : 9/22/2010		Current Time : 12:10:21	

Test Program: SID IIs Pelvis Acetabulum Impact Test
 ATD Serial No.: 307

Test Date: 9/19/10
 Test I.D.: 307ACE016



Tested Parameter	Units	Specification	Result	Pass/Fail
Dummy Soak Time	Minutes	≥180	510	Pass
Temperature During Soak	Max	20.6 to 22.2	21.7	Pass
	Min		21.1	Pass
Humidity During Soak	Max	10.0 to 70.0	30.0	Pass
	Min		29.0	Pass
Laboratory Temperature During Test	°C	18.9 to 25.6	21.1	Pass
Laboratory Humidity During Test	%	10.0 to 70.0	30.0	Pass
Impactor Velocity	m/s	6.6 to 6.8	6.6	Pass
Peak Acetabulum Force Y	Newtons	3400 to 4200	3645.5	Pass
Peak Pelvis Y Acceleration After 6 msec.	G's	34 to 42	39.7	Pass
Peak Impactor Acceleration	G's	38 to 47	45.7	Pass
Overall Test Results				Pass

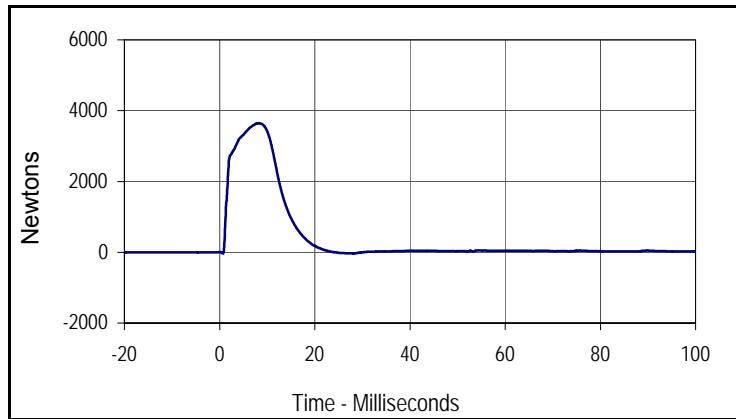

Curve Description			
Pelvis Acetabulum Force			
Plot No.	Type	SAE Class	Units
001	FIL	600	Newtons
Max	Time	Min	Time
3645.5	8.2	-39.4	0.7

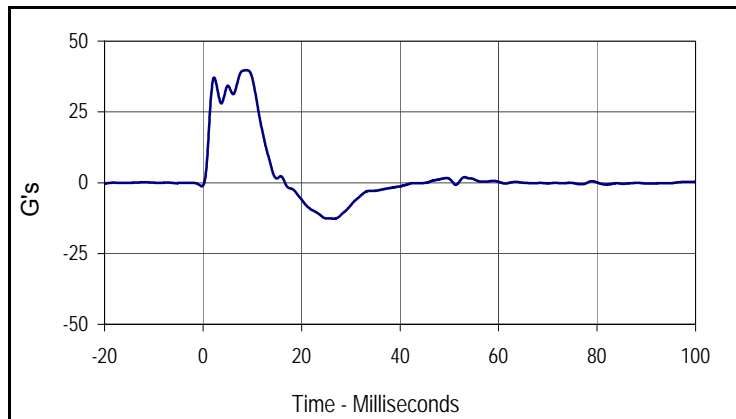

Curve Description			
Pelvis Y Acceleration			
Plot No.	Type	SAE Class	Units
002	FIL	180	G's
Max	Time	Min	Time
39.7	8.9	-12.7	26.6

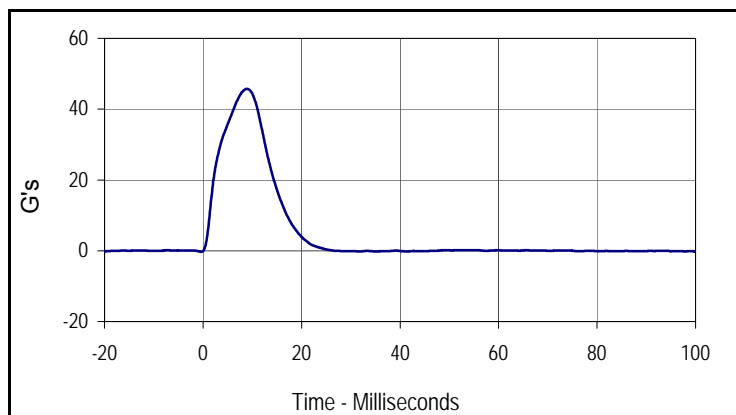

Curve Description			
Impactor Acceleration			
Plot No.	Type	SAE Class	Units
003	FIL	180	G's
Max	Time	Min	Time
45.7	8.9	-0.3	-0.4

Test Program: SID IIs Pelvis Iliac Calibration
 ATD Serial No.: 307

Test Date: 9/19/11
 Test I.D.: 307PL016



Tested Parameter	Units	Specification	Result	Pass/Fail
Dummy Soak Time	Minutes	≥180	540	Pass
Temperature During Soak	Max	20.6 to 22.2	21.7	Pass
	Min		21.1	Pass
Humidity During Soak	Max	10.0 to 70.0	30.0	Pass
	Min		29.0	Pass
Laboratory Temperature During Test	°C	18.9 to 25.6	21.1	Pass
Laboratory Humidity During Test	%	10.0 to 70.0	30.0	Pass
Impactor Velocity	m/s	4.2 to 4.4	4.3	Pass
Peak Iliac Force	Newtons	4100 to 5100	4512.3	Pass
Peak Pelvis Y Acceleration	G's	28 to 39	31.2	Pass
Peak Impactor Acceleration	G's	36 to 45	41.3	Pass
Overall Test Results				Pass

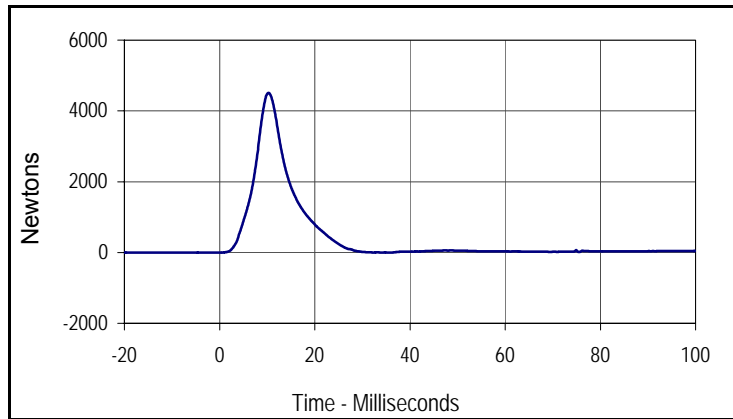

Curve Description			
Pelvis Iliac Force			
Plot No.	Type	SAE Class	Units
001	FIL	600	Newtons
Max	Time	Min	Time
4512.3	10.3	-7.4	0.0

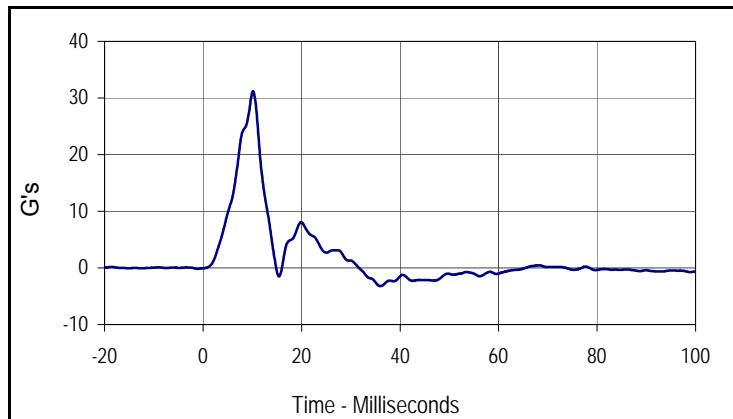

Curve Description			
Pelvis Y Acceleration			
Plot No.	Type	SAE Class	Units
002	FIL	180	G's
Max	Time	Min	Time
31.2	10.2	-3.2	36.0

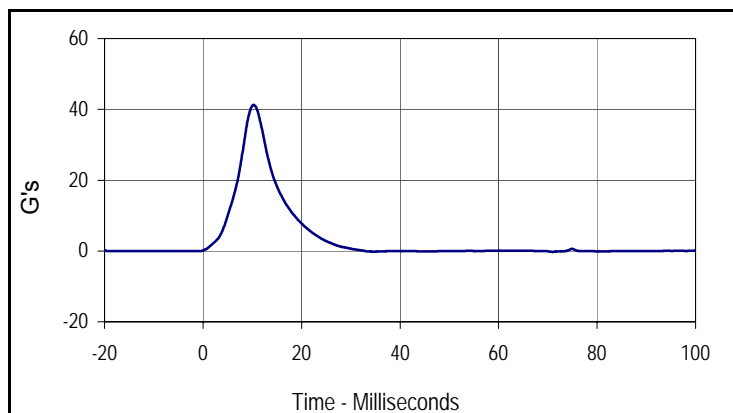

Curve Description			
Impactor Acceleration			
Plot No.	Type	SAE Class	Units
003	FIL	180	G's
Max	Time	Min	Time
41.3	10.3	-0.3	71.0

APPENDIX D
TEST EQUIPMENT AND INSTRUMENTATION CALIBRATION DATA

TABLE 1 – Dummy Instrumentation (ES-2re)

			ES-2re S/N		
			Serial Number	Manufacturer	Calibration
Head Accelerometers		X			
		Y			
		Z			
Thorax Rib Displacement Potentiometers	Upper	Y			
	Middle	Y			
	Lower	Y			
Abdomen Load Cells	Forward	Y			
	Middle	Y			
	Rear	Y			
Lower Spine Accelerometers (T12)		X			
		Y			
		Z			
Pubic Symphysis Load Cell		Y			

TABLE 2 – Dummy Instrumentation (SID-IIs)

			SID-IIs S/N		
			Serial Number	Manufacturer	Calibration
Head Accelerometers		X			
		Y			
		Z			
Displacement Potentiometers	Shoulder		Y		
	Thoracic Rib	Upper	Y		
		Middle	Y		
		Lower	Y		
	Abdominal Rib	Upper	Y		
		Lower	Y		
Lower Spine Accelerometers (T12)		X			
		Y			
		Z			
Acetabulum Load Cell		Y			
Iliac Wing Load Cell		Y			
Pelvis Plug (Struck Side)					
Pelvis Plug (Non-Struck Side)					

TABLE 3 – Vehicle Instrumentation

Vehicle Instrumentation			Serial Number	Manufacturer	Calibration Date
1	Vehicle Center of Gravity	X			
	Vehicle Center of Gravity	Y			
	Vehicle Center of Gravity	Z			
2	Right Sill at Front Seat	X			
	Right Sill at Front Seat	Y			
	Right Sill at Front Seat	Z			
3	Right Sill at Rear Seat	X			
	Right Sill at Rear Seat	Y			
	Right Sill at Rear Seat	Z			
4	Left Sill at Front Door	Y			
5	Left Sill at Rear Door	Y			
6	Left A-Post Lower	Y			
7	Left A-Post Middle	Y			
8	Left B-Post Lower	Y			
9	Left B-Post Middel	Y			
10	Front Seat Track	Y			
11	Rear Seat Structure	Y			
12	Right Rear Occ. Compartment	Y			
13	Engine Block	X			
	Engine Block	Y			
14	Rear Floorpan Above Axle	X			
	Rear Floorpan Above Axle	Y			
	Rear Floorpan Above Axle	Z			

TABLE 4 – MDB Instrumentation

		Serial Number	Manufacturer	Calibration Date
MDB Center of Gravity	X			
MDB Center of Gravity	Y			
MDB Center of Gravity	Z			
Left Frame at Rear Axle Centerline	X			
Left Frame at Rear Axle Centerline	Y			