

REPORT NUMBER: SNCAP-KAR-11-032

**NEW CAR ASSESSMENT PROGRAM (NCAP)
MOVING DEFORMABLE BARRIER SIDE IMPACT TEST**

**KIA MOTORS CORPORATION
2011 KIA SOUL PLUS 5-DOOR MPV**

NHTSA No: MB0516

**PREPARED BY:
KARCO ENGINEERING, LLC.
9270 HOLLY ROAD
ADELANTO, CA 92301**



OCTOBER 21, 2010

FINAL REPORT

**PREPARED FOR:
U.S. DEPARTMENT OF TRANSPORTATION
NATIONAL HIGHWAY TRAFFIC SAFETY ADMINISTRATION
OFFICE OF CRASHWORTHINESS STANDARDS
1200 NEW JERSEY AVE, SE
ROOM W43-410
WASHINGTON, D.C. 20590**

TECHNICAL REPORT DOCUMENTATION PAGE

1. Report No. SNCAP-KAR-11-032	2. Government Accession No.	3. Recipient's Catalog No.
4. Title and Subtitle Final Report of New Car Assessment Program Side Impact Testing of a 2011 Kia Soul Plus 5-Door MPV NHTSA No. MB0516		5. Report Date November 4, 2010
		6. Performing Organization Code KAR
7. Authors Mr. Denver J. Schaffarzick, Project Engineer, KARCO Mr. Frank Richardson, Program Manager, KARCO		8. Performing Organization Report No. TR-P30003-16-NC
		10. Work Unit No.
9. Performing Organization Name and Address KARCO Engineering, LLC. 9270 Holly Rd. Adelanto, CA, 92301		11. Contract or Grant No. DTNH22-09-D-00122
		13. Type of Report and Period Covered Final Report, November 2010
12. Sponsoring Agency Name and Address U. S. Department of Transportation National Highway Traffic Safety Administration Office of Crashworthiness Standards 1200 New Jersey Ave., SE, Room W43-410 Washington, D.C 20590		14. Sponsoring Agency Code NVS-111
		15. Supplementary Notes

16. Abstract

A 55/28 km/h 90 deg. Moving Deformable Barrier NCAP Side Impact Test was conducted on the subject 2011 Kia Soul Plus 5-Door MPV in accordance with the specifications of the Office of Crash Worthiness Standards Test Procedure for the generation of consumer information on vehicle side crash protection. The test was conducted at KARCO Engineering, LLC in Adelanto, CA, on October 21, 2010.

The impact velocity of the Moving Deformable Barrier was 61.81 km/h and the outside ambient temperature at the struck (driver's) side of the vehicle was 21.1 deg. C. The target vehicle's maximum post-test static crush was 249 mm located at level 2. The test vehicle's occupant performance data is as follows:

Measurement Description	Driver ATD (ES-2re)		
	Units	Threshold	Result
Head Injury Criteria (HIC ₃₆)		1000	174.5
Maximum Thorax Rib Deflection	mm	44	33.0
Total Abdominal Force	N	2500	1255
Pubic Symphysis Force	N	6000	1784

Measurement Description	Passenger ATD (SID-IIs)		
	Units	Threshold	Result
Head Injury Criteria (HIC ₃₆)		1000	371.5
Lower Spine Resultant Acceleration	g	82	61
Total Pelvic Force (Sum of Acetubular and Iliac Forces)	N	5525	3537

The two doors on the struck side of the vehicle did not separate from the body at the hinges or latches, and the opposite doors did not open during the side impact event.

17. Key Words New Car Assessment Program (NCAP) Side Impact Moving Deformable Barrier (MDB) ES-2re SID-IIs		18. Distribution Statement Copies of this report are available from: National Highway Traffic Safety Admin. Technical Reference Division 1200 New Jersey Ave., SE Room W43-410 Washington, DC 20590	
19. Security Classification of this report UNCLASSIFIED	20. Security Classification of this page UNCLASSIFIED	21. No. of Pages 134	22. Price

TABLE OF CONTENTS

<u>Section</u>		<u>Page</u>
1	Purpose and Summary of the Test	1
2	Occupant and Vehicle Information/Data Sheets	3
<u>Data Sheet</u>		<u>Page</u>
1	General Test and Vehicle Parameter Data	4
2	Seat Adjustment, Fuel Systems, and Steering Wheel Data	7
3	Dummy Longitudinal Clearance Dimensions	9
4	Dummy Lateral Clearance Dimensions	10
5	Camera Locations and Data	11
6	Vehicle Accelerometer Locations	12
7	MDB Accelerometer Locations	13
8	Test Vehicle Summary of Results	14
9	Moving Deformable Barrier (MDB) Summary of Results	15
10	Post-Test Observations	16
11	Vehicle Profile Measurements	17
12	Vehicle Exterior Crush Measurements	18
13	Vehicle Damage Profile Distances	21
14	Exterior Static Crush for Impactor Face	22
15	FMVSS No. 301 Fuel System Integrity Post-Impact Data	23
16	Dummy/Vehicle Temperature Stabilization	24
<u>Appendix</u>		<u>Page</u>
A	Photographs	A
B	Dummy Response Data	B
C	Dummy Calibration Data	C

SECTION 1

PURPOSE AND SUMMARY OF TEST

PURPOSE

This moving deformable barrier side impact test is part of the MY 2011 New Car Assessment Program Side Impact Test Program, sponsored by the National Highway Traffic Safety Administration (NHTSA), under contract number DTNH22-09-D-00122. The purpose of this test is to generate comparative side impact performance in a 2011 Kia Soul Plus 5-Door MPV. The side impact test was conducted in accordance with the Office of Crashworthiness Standard's Laboratory Test Procedure dated January 2010.

SUMMARY

A 2011 Kia Soul Plus 5-Door MPV was impacted on the left (driver's) side by a Moving Deformable Barrier (MDB) which was moving forward in a 27° crabbed position to the tow road guidance system at a velocity of 61.81 km/h (38.41 mph). The target vehicle was stationary and was positioned at an angle of 63° to the line of forward motion. The side impact test was conducted by KARCO Engineering, LLC. in Adelanto, California, on October 21, 2010. Pre- and post-test photographs of the test vehicle, the MDB, and the dummies (ES-2re and SID-IIs) are included in Appendix A of this report.

Dummies were placed in the driver and left rear designated seating positions according to instructions specified in the OCWS Side Impact Laboratory Test Procedure, dated January 2010. The side impact event was documented by 11 cameras. Camera locations are included in Data Sheet No. 5 of this report.

The dummies were instrumented in the following manner:

DRIVER ATD (ES-2re)

Head Accelerometers

Thorax Rib 1 to Rib 3 Potentiometers

Abdomen Forward, Middle, and Rear Load Cells

Lower Spine Accelerometers

Pubic Load Cell

PASSENGER ATD (SID-IIs)

Head Accelerometers

Thorax Upper, Middle and Lower Rib Potentiometers

Abdomen Upper and Lower Rib Potentiometers
 Lower Spine Accelerometers
 Iliac Load Cell
 Acetabulum Load Cell

Dummy injury values were recorded as follows:

Measurement Description	Units	Driver ATD (ES-2re)	
		Threshold	Result
Head Injury Criteria (HIC ₃₆)		1000	174.5
Maximum Thorax Rib Deflection	mm	44	33
Combined Abdominal Force	N	2500	1255
Pubic Symphysis Force	N	6000	1784

Measurement Description	Units	Passenger ATD (SID-IIs)	
		Threshold	Result
Head Injury Criteria (HIC ₃₆)		1000	371.5
Lower Spine (T12) Resultant Acceleration	g	82	61
Total Pelvic Force (sum of acetabular and iliac forces)	N	5525	3537

Supplemental restraint information is given below:

Restraint Type	Left Front (Driver)		Left Rear (Passenger)	
	Mounted	Deployed	Mounted	Deployed
Frontal Airbag	Yes	No		
Knee Airbag	No		No	
Side Airbag 1 (Torso/Pelvis)	Yes	Yes	No	
Side Airbag 2 (Curtain)	Yes	Yes	Yes	Yes
Seat Belt Pretensioner	Yes	Yes	No	
Seat Belt Load Limiter	Yes	Yes	No	
Other				

GENERAL COMMENTS

Both the front and rear doors on the struck side of the vehicle remained closed and latched. There was no separation at the hinges or latches. Both doors on the non-struck side remained closed and latched.

SECTION 2

OCCUPANT AND VEHICLE INFORMATION/DATA SHEETS

Test Vehicle: 2011 Kia Soul Plus 5-Door MPV

NHTSA No. MB0516

Test Program: MDB Side Impact Test

Test Date: 10/21/10

CONVERSION FACTORS

Quantity	Typical Application	Std Units	Metric Unit	Multiply By
Mass	Vehicle Weight	lb	kg	0.4536
Linear Velocity	Impact Velocity	miles/hr	km/hr	1.609344
Length or Distance	Measurements	in	mm	25.4
Volume	Fuel Systems	gal	liter	3.785
Volume	Small Fluids	oz	mL	29.573
Pressure	Tire Pressures	lbf/in ²	kPa	7.0
Volume	Liquid	gal	liter	3.785
Temperature	General Use	°F	°C	$=(tf - 32)/1.8$
Force	Dynamic Forces	lbf	N	4.448
Moment	Torque	lbf/ft	Nm	1.355

DATA SHEET NO. 1

GENERAL TEST AND VEHICLE PARAMETER DATA

Test Vehicle: 2011 Kia Soul Plus 5-Door MPV NHTSA No. MB0516
 Test Program: MDB Side Impact Test Test Date: 10/21/10

TEST VEHICLE INFORMATION AND OPTIONS

NHTSA Number	MB0516
Model Year	2011
Make	Kia
Model	Soul Plus
Body Style	5-Door MPV
VIN	KNDJT2A27B7200004
Body Color	Ignition
Delivery Date	9/14/2010
Odometer Reading (km / mi)	188/117
Dealer	Car Pros Kia
Transmission	5-Speed Manual
Final Drive	Front
Type / No. of Cylinders	Inline 4
Engine Displacement (L)	2.0
Engine Placement	Transverse
Roof Rack	No
Sunroof / T-Top	No
Tinted Glass	Yes
Traction Control	Yes
Power Brakes	Yes
Front Disc	Yes
Rear Disc	Yes

Anti-Lock Brakes	Yes
All Wheel Drive	No
Power Steering	Yes
Driver Front Airbag	Yes
Driver Curtain Airbag	Yes
Driver Head/Torso Airbag	No
Driver Torso Airbag	No
Driver Torso/Pelvis Airbag	Yes
Driver Pelvis Airbag	No
Driver Knee Airbag	No
Rear Pass. Curtain Airbag	Yes
Rear Pass. Head/Torso Airbag	No
Rear Pass. Torso Airbag	No
Rear Pass. Torso/Pelvis Airbag	No
Rear Pass. Pelvis Airbag	No
Pretensioners	Yes
Load Limiters	Yes
Automatic Door Locks	No
Bucket Seats	Yes
Tilt Steering	Yes
Other	
Other	

Does Owner's Manual provide instructions to turn off automatic door locks? N/A

DATA FROM CERTIFICATION LABEL

Manufactured By	Kia Motors Corporation
Date of Manufacture	Jun-10

GVWR (kg)	1739
GAWR Front (kg)	980
GAWR Rear (kg)	969

VEHICLE SEATING AND CAPACITY WEIGHT INFORMATION

Measured Parameter	Front	Rear	Third	Total	
Designated Seating Capacity	2	3		5	
Capacity Weight (VCW) (kg)				385.0	A
DSC x 68.04 (kg)				340.2	B
Cargo Weight (RCLW) (kg)				44.8	A-B

VEHICLE SEAT TYPE

Seating Location	Type of Seat Pan				Type of Seat Back		
	Bucket	Bench	Split Bench	Contoured	Fixed	Adjustable	
						w/ Lever	w/ Knob
Front Seat	Yes					Yes	
Rear or Second Row Seat		Yes			Yes		
Third Row Seat							

DATA SHEET NO. 1 ... (CONTINUED)

GENERAL TEST AND VEHICLE PARAMETER DATA

Test Vehicle: 2011 Kia Soul Plus 5-Door MPV NHTSA No. MB0516
 Test Program: MDB Side Impact Test Test Date: 10/21/10

TEST VEHICLE WEIGHTS

	Units	As Delivered (UVW)			As Tested (ATW)			Fully Loaded		
		Front	Rear	Total	Front	Rear	Total	Front	Rear	Total
Left	kg	395.0	251.5		440.0	307.0		437.0	323.0	
Right	kg	386.0	249.5		403.0	293.5		388.0	301.0	
Ratio	%	60.9%	39.1%	100.0%	58.4%	41.6%	100.0%	56.9%	43.1%	100.0%
Total	kg	781.0	501.0	1282.0	843.0	600.5	1443.5	825.0	624.0	1449.0

TARGET TEST WEIGHT CALCULATION

Measured Parameter	Units	Value	
Total Delivered Weight (UVW)	kg	1282.0	A
Actual Weight of 2 P572 ATDs Used	kg	125.0	B
Rated Cargo/Luggage Wt (RCLW)	kg	44.8	C
Calculated Vehicle Target Wt (TVTWT)	kg	1451.8	A+B+C

TEST VEHICLE ATTITUDES

Condition	Units	LF	RF	LR	RR	CG (Aft of Front Axle)
Fully Loaded	mm	689	689	689	696	1099
As Tested	mm	683	681	680	688	1061

GENERAL TEST VEHICLE DATA

Measurement Description	Units	Value
Total Vehicle Wheelbase	mm	2551
Total Vehicle Length at Left Side	mm	2872
Total Vehicle Length at Centerline	mm	3999
Total Vehicle Length at Right Side	mm	2872
Weight of Ballast in Cargo Area	kg	47.9
Weight of Vehicle Components Removed	kg	53.5
Amount of Stoddard Solvent in Fuel Tank	L	44.63

Vehicle components removed to make Target Vehicle Test Weight:

Tail lights (4.0 kg), Spare tire and tools (17.0 kg), Trunk liner (6.5 kg), Bumper and cover (11.0 kg), Non-struck side door panels (4.0 kg), Non-struck side windows (9.0 kg), Passenger door speakers (2.0 kg)

TEST VEHICLE VERTICAL IMPACT LINE DATA

Measurement Description	Units	Value
Target Impact Point Aft of Front Axle	mm	334
Actual Impact Point Aft of Front Axle	mm	359

DATA SHEET NO. 2

SEAT ADJUSTMENT, FUEL SYSTEMS, AND STEERING WHEEL DATA

Test Vehicle: 2011 Kia Soul Plus 5-Door MPV

NHTSA No. MB0516

Test Program: MDB Side Impact Test

Test Date: 10/21/10

NOMINAL DESIGN RIDING POSITION

The driver's seat back is set to the manufacturer's designated seat back angle. The passenger's seat back is fixed. Seat back angles are measured at the headrest posts using a digital inclinometer.

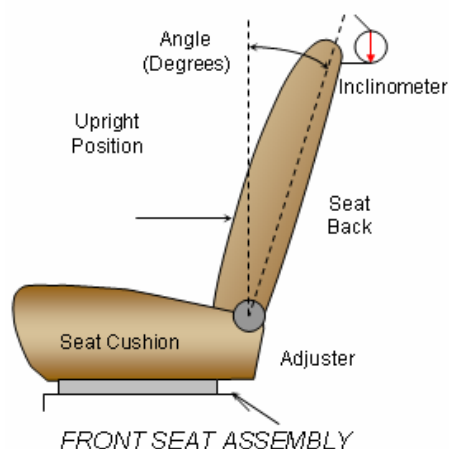

SEAT BACK ANGLES

	Degrees (°)
Driver w/Seated Dummy	1.6
Passenger w/Seated Dummy	13.4

SEAT FORE/AFT POSITION

Driver seat travel is measured from the forward most possible position to the rear most possible position with the seat set at mid angle and lowest height. The driver's seat is set to the middle of the fore-aft travel. The passenger's seat is fixed.

SEAT FORE/AFT POSITIONS

Seating Position	Total Fore/Aft Travel	Placed in Position
Driver Seat	196 mm	100 mm
Rear Seat	Fixed	Fixed

SEAT BELT UPPER ANCHORAGE

The seat belt upper anchorage is positioned to the manufacturer's design position, the driver for a 50th percentile adult male ATD, the left rear passenger for a 5th percentile adult female ATD. Position zero (0) is the uppermost position. The rear passenger upper anchorage is fixed.

SEAT BELT UPPER ANCHORAGES

Seating Position	Total No. of Positions	Placed in Position
Driver Seat	4	1
Rear Seat	Fixed	Fixed

DATA SHEET NO. 2 ... (CONTINUED)

SEAT ADJUSTMENT, FUEL SYSTEMS, AND STEERING WHEEL DATA

Test Vehicle: 2011 Kia Soul Plus 5-Door MPV

NHTSA No. MB0516

Test Program: MDB Side Impact Test

Test Date: 10/21/10

FUEL TANK CAPACITY

Description	Liters
Usable Capacity of "Standard Tank"	47.99
Usable Capacity of "Optional Tank"	
Usable Capacity Used for FMVSS 301	47.99
Actual Amount of Stoddard Solvent Used	44.63

The test vehicle is equipped with an electric fuel pump. The fuel pump operates when the starter or engine is activated. The fuel filler door is located on the left rear fender. The standard fuel tank occupies the area under the rear seat.

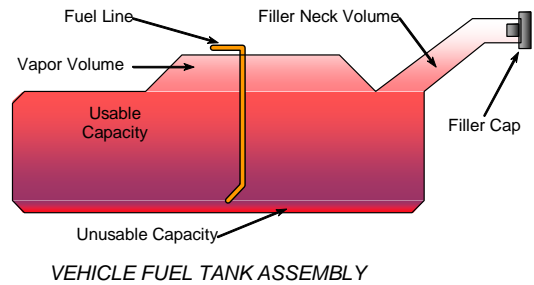

STEERING COLUMN ADJUSTMENT

Steering wheel and column adjustments are made so that the steering wheel hub is at the geometric center of the locus it describes when moved through its full range of motion. A digital inclinometer is used to measure a plate which is placed across the rim of the steering wheel for angular measurements. A tape measure is used with a reference mark on the steering column to measure telescoping travel.

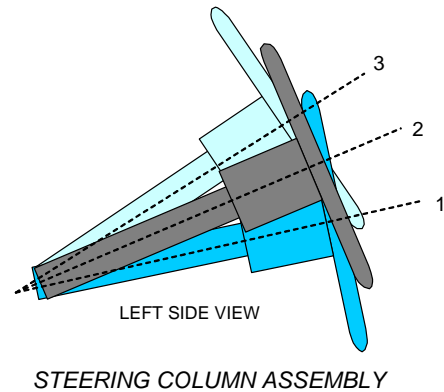

STEERING COLUMN POSITIONING

	Degrees	Fore-Aft Position (mm)
Lowermost Position, No. 1	23.9	0
Geometric Center Position, No. 2	26.25	0
Uppermost Position, No. 3	28.6	0
Telescoping Steering Wheel Travel		Fixed
Test Position	26.2	0

DATA SHEET NO. 3

DUMMY LONGITUDINAL CLEARANCE DIMENSIONS

Test Vehicle: 2011 Kia Soul Plus 5-Door MPV

NHTSA No. MB0516

Test Program: MDB Side Impact Test

Test Date: 10/21/10

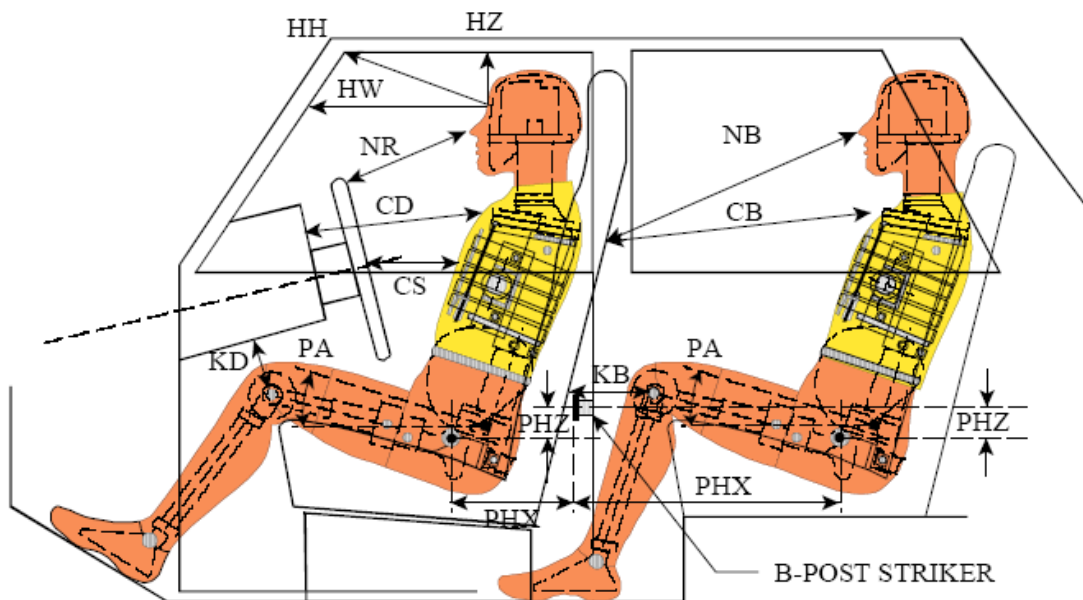

LEFT SIDE VIEW

NOTE: 2-DOOR VEHICLE SHOWN.
REAR DUMMY PHX & PHZ
MEASUREMENTS FOR A 4-DOOR
VEHICLE WOULD USE THE C-POST
STRIKER AS A REFERENCE POINT

DUMMY LONGITUDINAL CLEARANCE DIMENSION INFORMATION

Driver Code	Pass. Code	Description	Driver		Passenger	
			Length (mm)	Angle (°)	Length (mm)	Angle (°)
HH		Head to Header	440	15.0		
HW		Head to Windshield	638	0.0		
HZ	HZ	Head to Roof	195	90.0	320	90.0
NR	NB	Nose to Rim/Seat Back	452	19.9	534	2.9
CD	CB	Chest to Dash/Seat Back	572	1.4	537	15.2
CS		Chest to Steering Wheel	375	22.8		
KDL	KBL	Left Knee to Dash/Seat Back	179	23.5	288	16.1
KDR	KBR	Right Knee to Dash/Seat Back	149	26.0	278	19.9
PA	PA	Pelvic Angle		13.3		22.3
PHX	PHX	H-Point to Striker (x-axis)	186	0.0	257	0.0
PHZ	PHZ	H-Point to Striker (z-axis)	121	90.0	236	90.0
SA	SA	Seat Back Angle		1.6		13.4

DATA SHEET NO. 4

DUMMY LATERAL CLEARANCE DIMENSIONS

Test Vehicle: 2011 Kia Soul Plus 5-Door MPV

NHTSA No. MB0516

Test Program: MDB Side Impact Test

Test Date: 10/21/10

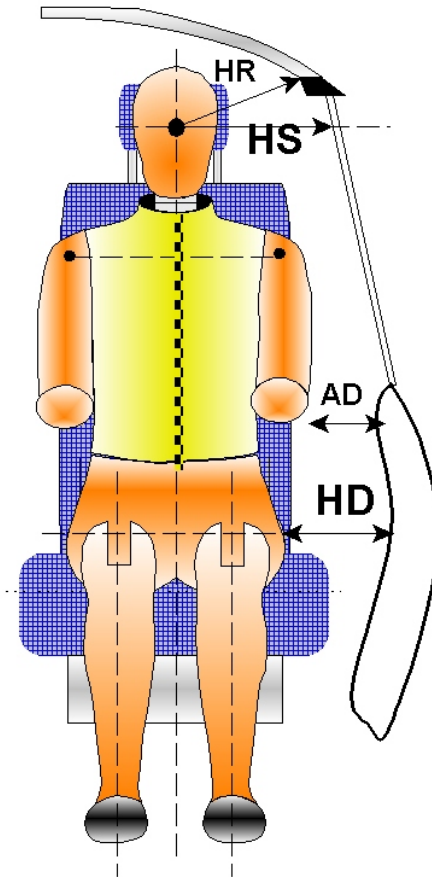

DUMMY LATERAL CLEARANCE DIMENSION INFORMATION

Code	Measurement Description	Units	Driver	Passenger
HR	Head to Side Header	mm	236	282
HS	Head to Side Window	mm	326	356
AD	Arm to Door	mm	105	147
HD	H-Point to Door	mm	154	175

DATA SHEET NO. 5

CAMERA LOCATIONS AND DATA

Test Vehicle: 2011 Kia Soul Plus 5-Door MPV

NHTSA No. MB0516

Test Program: MDB Side Impact Test

Test Date: 10/21/10

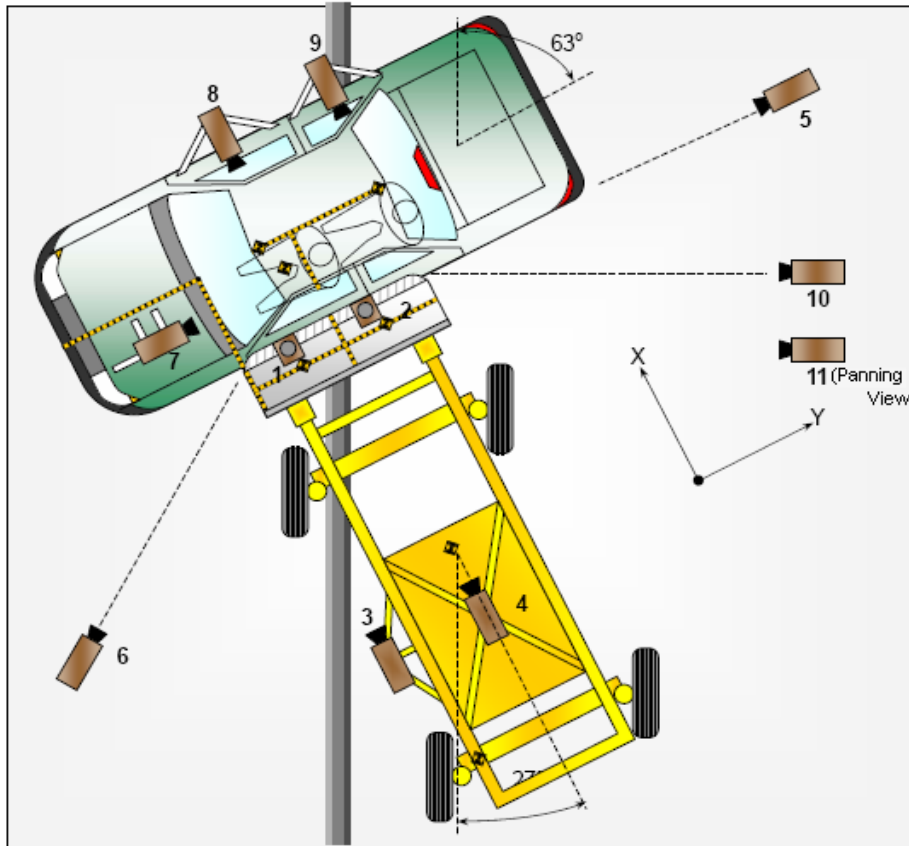

CAMERA LOCATIONS AND DATA

Camera No.	View	Coordinates (mm)			Angle (°)	Lens (mm)	Film Speed (fps)
		X*	Y*	Z*			
1	Overhead Overall	1220	2287	-5486	90	14	1000
2	Overhead Close-Up	609	2287	-5102	90	Zoom	1000
3	Left Impact Point (MDB)	-2134	0	-1143	7.5	25	1000
4	Side Overall (MDB)	-3912	838	-1829	11.9	12	1000
5	Rear	-64	2485	-1348	0	105	1000
6	Left Front	-2266	-3564	-1475	0	24	1000
7	Driver Front (On-Board)	404	-494	-653	7	35	1000
8	Driver Side (On-Board)	1451	718	-472	9.1	14	1000
9	Passenger Side (On-Board)	1494	1599	-504	13.6	14	1000
10	Real Time Left Rear					Zoom	30
11	Real Time Inrun	-2484	-3958	-1506		Zoom	30

Reference: Impact Point Projected to Ground
 +X = To Front of MDB, +Y = To Right of MDB, +Z = Down
 *All measurements accurate to ±6 mm

DATA SHEET NO. 6

VEHICLE ACCELEROMETER LOCATIONS

Test Vehicle: 2011 Kia Soul Plus 5-Door MPV

NHTSA No. MB0516

Test Program: MDB Side Impact Test

Test Date: 10/21/10

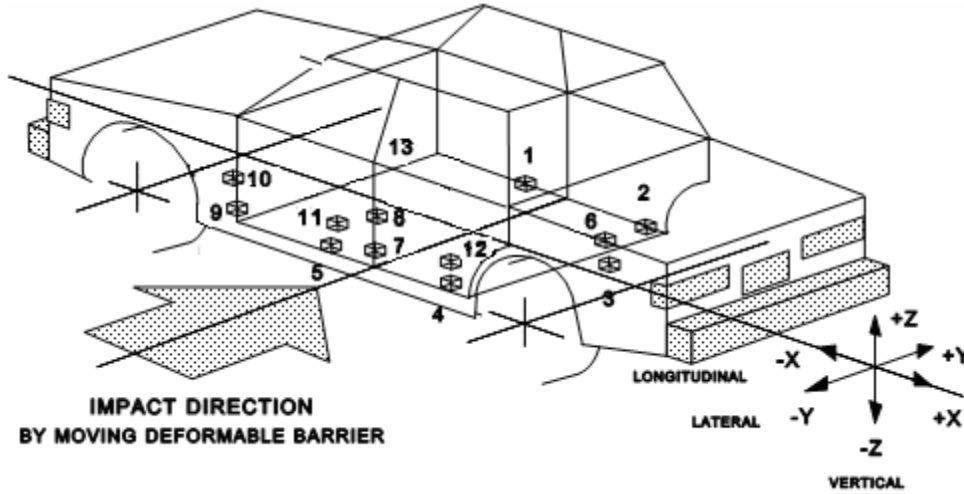

VEHICLE ACCELEROMETER PRE-TEST LOCATIONS

Loc. No.	Sensor Description	Coordinates (mm)		
		X	Y	Z
1	Right Sill at Front Seat	2380	690	410
2	Right Sill at Rear Seat	1520	710	415
3	Rear Floorpan Above Axle	690	220	535
4	Left Sill at Rear Door	1380	-685	300
5	Left Sill at Front Door	2400	-700	220
6	Right Rear Occupant Compartment	1520	580	250
7	B-Pillar Lower	1700	-705	630
8	B-Pillar Mid	1700	-705	920
9	A-Pillar Lower	2770	-795	595
10	A-Pillar Mid	2770	-795	860
11	Front Seat Track	1840	-490	465
12	Rear Seat Structure			
13	Vehicle CG	1630	0	300

Reference: X – Rear surface of vehicle (+ forward)
 Y – Vehicle centerline (+ to right)
 Z – Ground plane (+ up)

DATA SHEET NO. 7

MDB ACCELEROMETER LOCATIONS

Test Vehicle: 2011 Kia Soul Plus 5-Door MPV

NHTSA No. MB0516

Test Program: MDB Side Impact Test

Test Date: 10/21/10

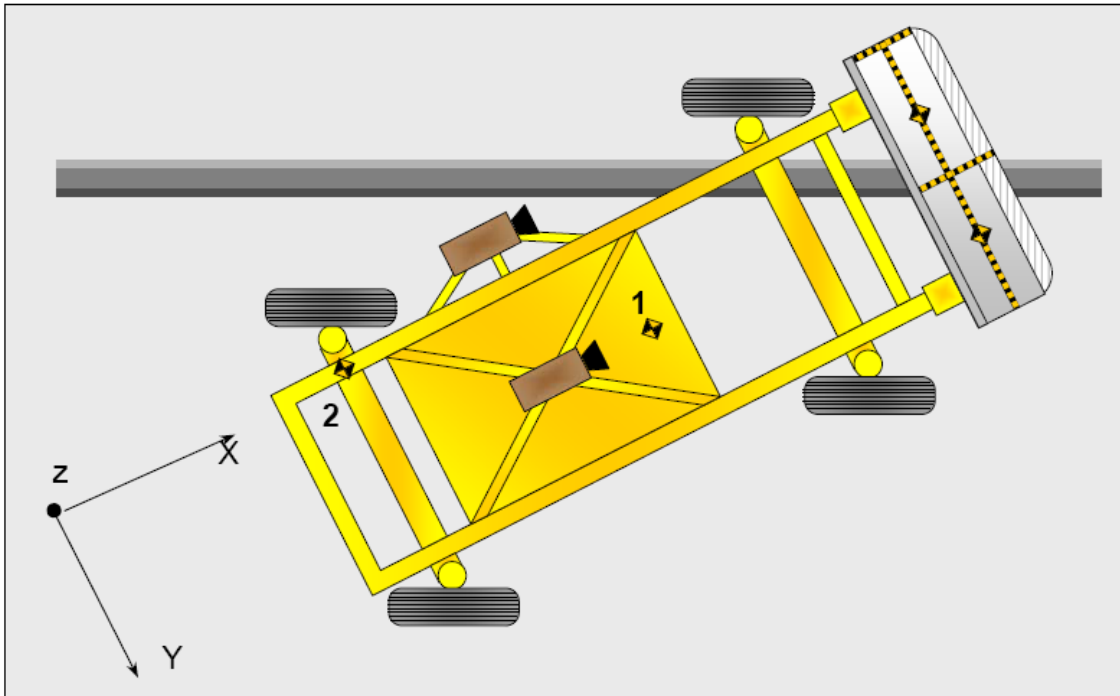

MDB ACCELEROMETER LOCATIONS

Loc. No.	Accelerometer Location	Measurement		
		X	Y	Z
1	MDB CG	-1195	0	-430
2	MDB Rear	-2642	-593	-608

Reference: X – Face of MDB (+ Forward)
 Y – MDB centerline (+ to Right)
 Z – Ground plane (+ Down)

DATA SHEET NO. 8**TEST VEHICLE SUMMARY OF RESULTS**Test Vehicle: 2011 Kia Soul Plus 5-Door MPVNHTSA No. MB0516Test Program: MDB Side Impact TestTest Date: 10/21/10**MAXIMUM EXTERIOR CRUSH**

Level	Description	Units	Maximum Crush	Above Ground
1	Sill Top Height	mm	95	309
2	Occupant H-Point Height	mm	249	647
3	Mid-Door Height	mm	243	713
4	Window Sill Height	mm	134	1030
5	Window Top Height	mm	23	1541
	Maximum Penetration	mm	249	

INSTRUMENTATION

Driver Dummy Channels	16
Passenger Dummy Channels	16
Airbag Timing Sensors	4
Vehicle Structure Accelerometers	21
MDB Accelerometers	5
Total No. of Contact Switches	8
Total	70

CAMERA COVERAGE

High-Speed Vehicle On-Board	3
High-Speed Vehicle Off-Board	5
High-Speed MDB On-Board	2
Real Time Panning	1
Total	11

DATA SHEET NO. 9

MOVING DEFORMABLE BARRIER (MDB) SUMMARY OF RESULTS

Test Vehicle: 2011 Kia Soul Plus 5-Door MPV NHTSA No. MB0516
 Test Program: MDB Side Impact Test Test Date: 10/21/10

MDB SPECIFICATIONS

Measurement Description	Length (mm)
Overall Width of Framework Carriage	1251
Overall Length including Honeycomb Face	4023
Wheel Base of Framework Carriage	2595
CG location aft of Front Axle	1118

MDB WEIGHTS

	Units	Front Axle	Rear Axle	Total
Left	kg	402	298	
Right	kg	377	292	
Ratio	%	56.9%	43.1%	
Totals	kg	779	590	1368

SPEED AND IMPACT DATA

Measured Parameter	Units	Requirement	Value
Trap No. 1 Velocity (Primary)	km/h	61.1 to 62.7	61.81
Trap No. 2 Velocity (Redundant)	km/h	61.1 to 62.7	61.72
MDB CL to Target Vehicle CL	degrees	88.5-91.5	90.0

MAXIMUM STATIC CRUSH OF HONEYCOMB FACE

Vertical Location			From Centerline		Max. Crush (mm)
Row	Description	Height (mm)	Distance (mm)	Direction	
1	Center of Bumper	432	700	Left	262
2	Top of Bumper	533	500	Right	77
3	Mid Level	686	800	Left	142
4	Top of Stack	813	800	Left	128

MDB INSTRUMENTATION AND CAMERAS

Accelerometers	5
Contact Switches	2

DATA SHEET NO. 10

POST-TEST OBSERVATIONS

Test Vehicle: 2011 Kia Soul Plus 5-Door MPV

NHTSA No. MB0516

Test Program: MDB Side Impact Test

Test Date: 10/21/10

TEST DUMMY INFORMATION AND CONTACT POINTS

Description	Front Seat Dummy (ES-2re)	Rear Seat Dummy (SID-IIs)
Dummy Type/Serial No.	ES-2re, S/N: F035	SID-IIs, S/N: 307
Head Contact	Curtain Airbag, Head Restraint	Curtain Airbag, Head Restraint, Center Seat Head Restraint
Upper Torso Contact	Torso/Pelvis Airbag	Door Panel
Lower Torso Contact	Torso/Pelvis Airbag, Door Panel	Door Panel
Left Knee Contact	Door Panel, Right Knee	Door Panel, Right Knee
Right Knee Contact	Left Knee	Left Knee

POST-TEST DOOR OPENING AND SEAT TRACK INFORMATION

Description	Front	Rear
Left Side Door Opening	Jammed shut	Jammed shut
Right Side Door Opening	Remained closed and operational	Remained closed and operational
Hatch and Other Doors	Remained closed and operational	Remained closed and operational
Seat Movement	None	None
Seatback Failure	No	No

POST-TEST STRUCTURAL OBSERVATIONS

Critical Areas of Performance	Observations and Conclusions	
Pillar Performance	No separation occurred	
Sill Separation	No separation occurred	
Windshield Damage	None	
Window Damage	None	None
Other Notable Effects	None	

SUPPLEMENTAL RESTRAINT SYSTEM INFORMATION

Restraint Type	Left Front (Driver) Occupant Location 1		Left Rear (Passenger) Occupant Location 4	
	Installed	Deployed	Installed	Deployed
Frontal Airbag	Yes	No	No	
Knee Airbag	No		No	
Side Airbag 1 (Torso/Pelvis)	Yes	Yes	No	
Side Airbag 2 (Curtain)	Yes	Yes	Yes	Yes
Seat Belt Pretensioner	Yes	No	No	
Seat Belt Load Limiter	Yes	No	No	
Other				

MDB LEFT EDGE IMPACT POINT DATA

Measured Parameter	Units	Requirement	Value
Horizontal Offset	mm	+/- 50	25 (Right)
Vertical Offset	mm	+/- 20	+7 (Up)

DATA SHEET NO. 11
VEHICLE PROFILE MEASUREMENTS

Test Vehicle: 2011 Kia Soul Plus 5-Door MPV

NHTSA No. MB0516

Test Program: MDB Side Impact Test

Test Date: 10/21/10

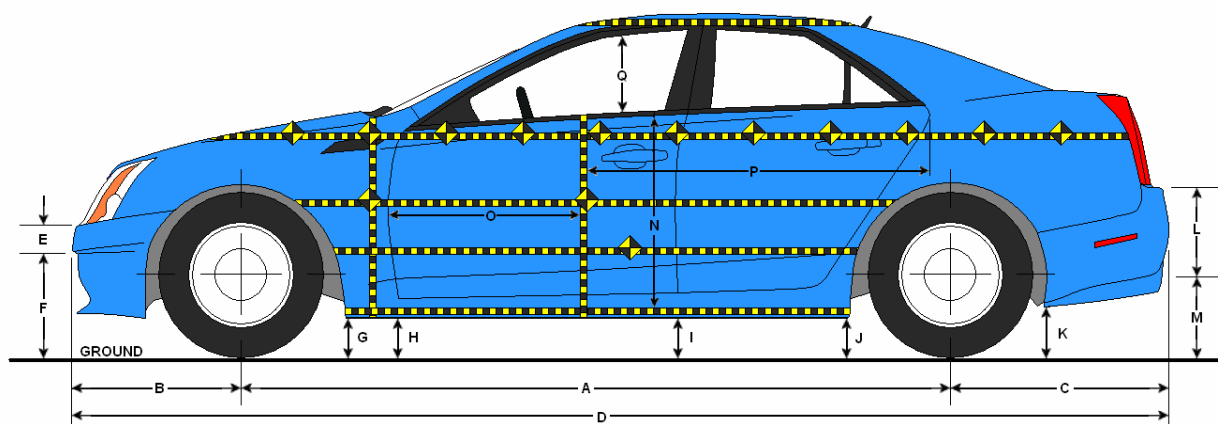

LEFT SIDE VIEW

VEHICLE PRE AND POST-TEST MEASUREMENT INFORMATION

Code	Dimension	Measurement (mm)		
		Pre	Post	Difference
A	Wheelbase	2551	2918	367
B	Front Axle to FSOV	831	850	19
C	Rear Axle to RSOV	617	610	-7
D	Total Length at Centerline	3999	4016	17
E	Front Bumper Thickness	208	208	0
F	Front Bumper Bottom to Ground	390	386	-4
G	Sill Height at Front Wheel Well	267	266	-1
H	Sill Height at Front Door Leading Edge	274	276	2
I	Sill Height at B-Pillar	277	352	75
J1	Sill Height at Rear Wheel Well	273	350	77
J2	Pinch Weld Height at Rear Wheel Well	227	280	53
K	Sill Height Aft of Rear Wheel Well	471	509	38
L	Rear Bumper Thickness	214	216	2
M	Bottom of Rear Bumper to Ground	466	499	33
N	Sill Height to Window Bottom Sill	657	650	-7
O	Front Door Leading Edge to Impact CL	737	692	-45
P	Rear Door Trailing Edge to Impact CL	1285	1259	-26
Q	Front Window Opening	425	467	42
R	Right Side Length	2872	2879	7
S	Left Side Length	2872	2859	-13
T	Vehicle Width at B-Pillar	1739	1571	-168

All measurements in mm with tolerance of ± 3 mm

DATA SHEET NO. 12

VEHICLE EXTERIOR CRUSH MEASUREMENTS

Test Vehicle: 2011 Kia Soul Plus 5-Door MPV

NHTSA No. MB0516

Test Program: MDB Side Impact Test

Test Date: 10/21/10

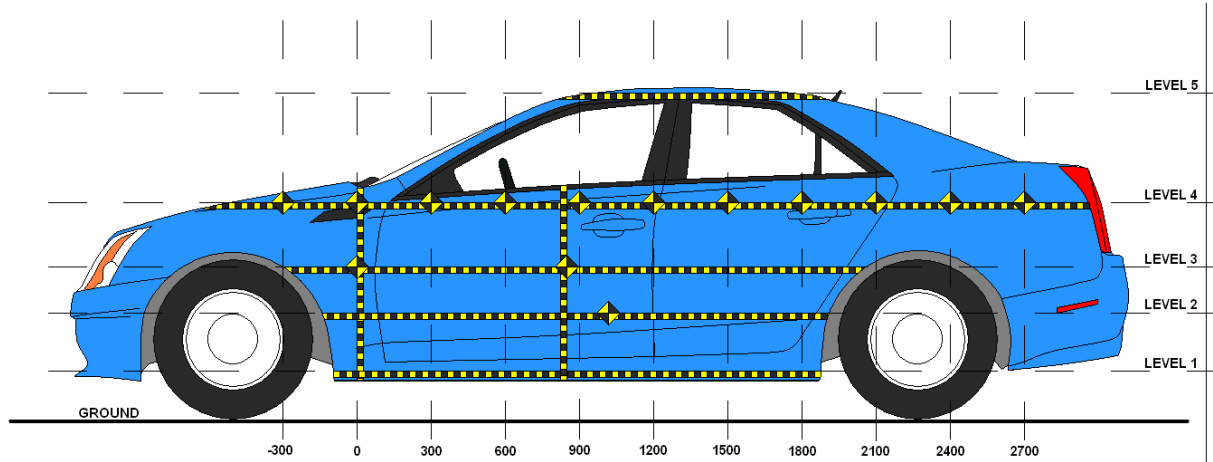

LEFT SIDE VIEW

Level	Description	Height Above Ground (mm)
1	Sill Top Height	309
2	Occupant H-Point Height	647
3	Mid-Door Height	713
4	Window Sill Height	1030
5	Window Top Height	1541

DATA SHEET NO. 12 ... (CONTINUED)

VEHICLE EXTERIOR CRUSH MEASUREMENTS

Test Vehicle: 2011 Kia Soul Plus 5-Door MPV

NHTSA No. MB0516

Test Program: MDB Side Impact Test

Test Date: 10/21/10

	Pre-Test (mm)					Post-Test (mm)					Difference (mm)				
	1	2	3	4	5	1	2	3	4	5	1	2	3	4	5
-900															
-750															
-600															
-450															
-300															
-150		606	610	758			637	644	750			31	34	-8	
0		653	629	734			670	683	723			17	54	-11	
150	685	651	652	720		728	799	772	723		43	148	120	3	
300	690	649	649	709		776	836	838	744		86	187	189	35	
450	686	647	646	701		776	857	856	755		90	210	210	54	
600	683	645	644	694		775	866	862	753		92	221	218	59	
750	681	644	643	687	896	776	861	864	755	913	95	217	221	68	17
900	681	644	642	682	890	774	855	861	759	910	93	211	219	77	20
1050	682	645	641	678	886	772	848	847	768	906	90	203	206	90	20
1200	684	645	642	674	882	772	894	874	808	903	88	249	232	134	21
1350	686	646	643	673	878	766	890	882	791	896	80	244	239	118	18
1500	689	647	645	673	875	762	886	888	780	895	73	239	243	107	20
1650	693	629	647	673	873	759	876	881	772	893	66	247	234	99	20
1800	681	611	644	676	872	738	838	858	769	895	57	227	214	93	23
1950			615	680	870			747	720	889			132	40	19
2100				685					697					12	
2250				695					723					28	
2400															
2550															
2700															
2850															

MAXIMUM CRUSH DATA

	Level 1	Level 2	Level 3	Level 4	Level 5
Maximum Crush (mm)	95	249	243	134	23
Distance from Impact (mm)	750	1200	1500	1200	1800

DATA SHEET NO. 12 ... (CONTINUED)
VEHICLE EXTERIOR CRUSH MEASUREMENTS

Test Vehicle: 2011 Kia Soul Plus 5-Door MPV

NHTSA No. MB0516

Test Program: MDB Side Impact Test

Test Date: 10/21/10

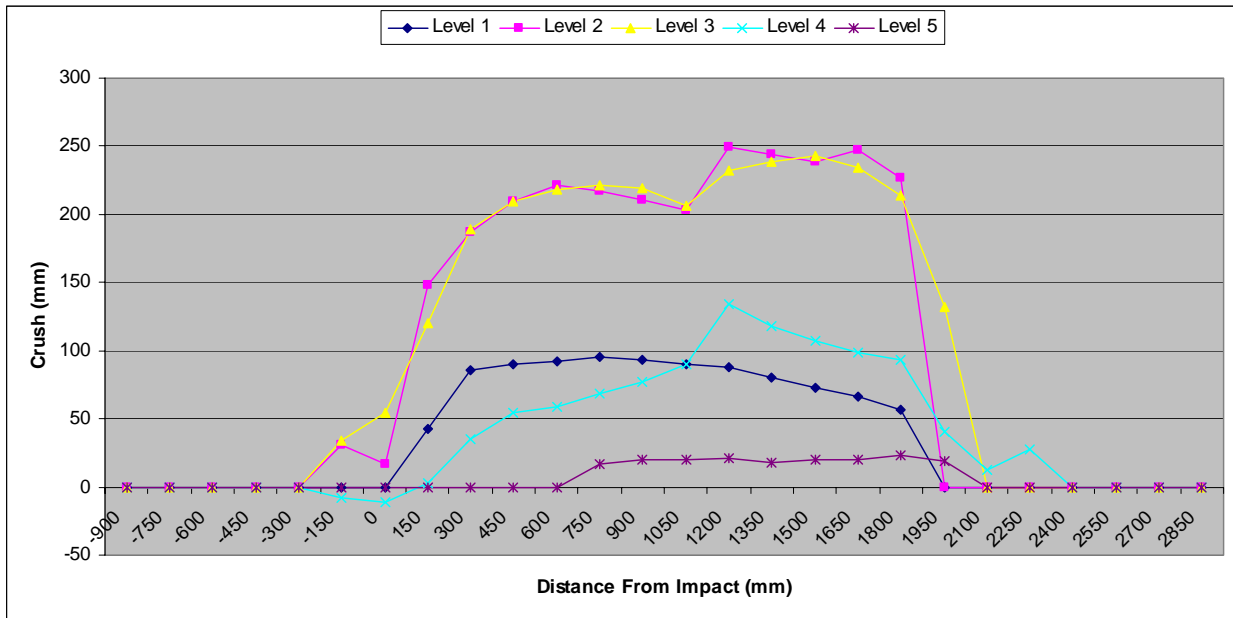

DATA SHEET NO. 13

VEHICLE DAMAGE PROFILE DISTANCES

Test Vehicle: 2011 Kia Soul Plus 5-Door MPV

NHTSA No. MB0516

Test Program: MDB Side Impact Test

Test Date: 10/21/10

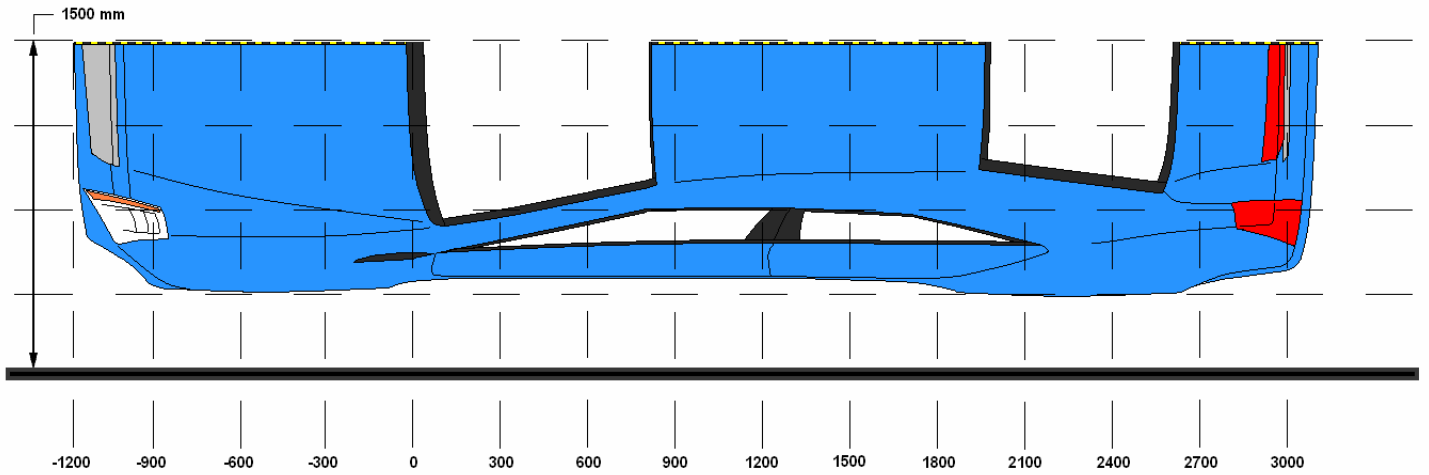

TOP VIEW

DAMAGE PROFILE DISTANCES

DPD	Distance From Impact Point in mm	Level	Pre-Test (mm)	Post-Test (mm)	Max. Static Crush (mm)
1	2100	4	685	697	12
2	1650	2	629	876	247
3	1200	2	645	894	249
4	750	3	643	864	221
5	300	3	649	838	189
6	-150	3	610	644	34

DATA SHEET NO. 14

EXTERIOR STATIC CRUSH FOR IMPACTOR FACE

Test Vehicle: 2011 Kia Soul Plus 5-Door MPV

NHTSA No. MB0516

Test Program: MDB Side Impact Test

Test Date: 10/21/10

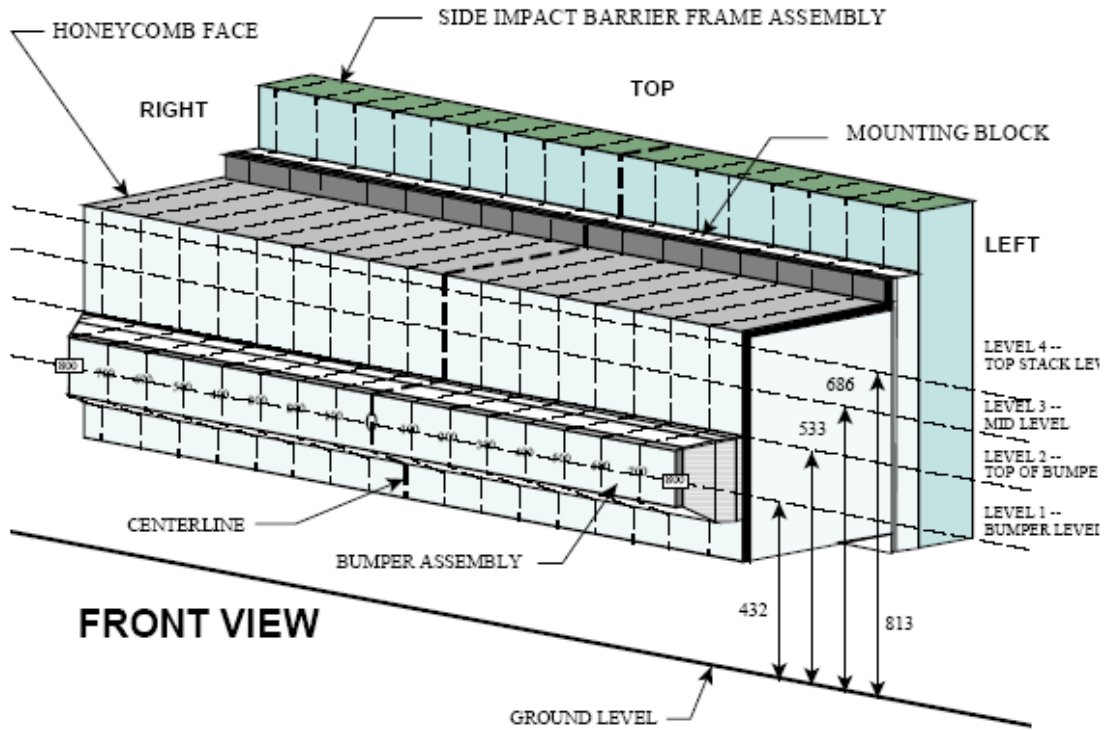

NOTE: Dimensions are shown in millimeters, mm

DEFORMABLE BARRIER STATIC CRUSH

Stack Level	Distance Right of Center								C/L	Distance Left of Center							
	800	700	600	500	400	300	200	100		0	100	200	300	400	500	600	700
1	196	202	196	193	186	170	156	145	143	136	136	138	146	148	156	262	171
2	71	64	67	77	67	55	39	36	35	39	42	47	48	54	59	64	74
3	31	26	55	49	26	14	12	11	14	14	12	12	16	21	44	94	142
4	43	22	51	33	16	4	0	2	-1	1	7	13	21	40	106	107	128

All dimensions in millimeters.

DATA SHEET NO. 15

FMVSS NO. 301 FUEL SYSTEM INTEGRITY POST-IMPACT DATA

Test Vehicle: 2011 Kia Soul Plus 5-Door MPV

NHTSA No. MB0516

Test Program: MDB Side Impact Test

Test Date: 10/21/10

FMVSS 301 FUEL SYSTEM INTEGRITY POST IMPACT DATA

Temperature at Time of Impact: 21.1° C

Test Time: 11:55 AM

- A. From impact until vehicle motion ceases: 0 oz.
(Maximum allowable = 1 oz.)
- B. For the 5 minute period after motion ceases: 0 oz.
(Maximum allowable = 5 oz.)
- C. For the following 25 minutes: 0 oz.
(Maximum allowable = 1 oz./minute)
- D. Spillage Details: No spillage occurred

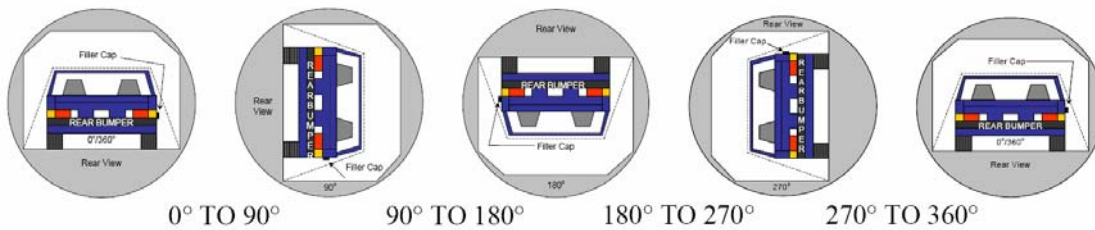

SOLVENT COLLECTION TIME TABLE IN SECONDS

Test Phase	Rotation Time	Hold Time	Total Time
0° To 90°	81	300	381
90° To 180°	81	305	386
180° To 270°	78	300	378
270° To 360°	77	300	377

FMVSS 301 SPILLAGE TABLE

Test Phase	First 5 Minutes	Sixth Minute	Seventh Minute	Eighth Minute
0° To 90°	0			
90° To 180°	0	0		
180° To 270°	0			
270° To 360°	0			

SOLVENT SPILLAGE LOCATION TABLE

Test Phase	Spillage Location
0° To 90°	None
90° To 180°	None
180° To 270°	None
270° To 360°	None

DATA SHEET NO. 16

DUMMY / VEHICLE TEMPERATURE STABILIZATION

Test Vehicle: 2011 Kia Soul Plus 5-Door MPV

NHTSA No. MB0516

Test Program: MDB Side Impact Test

Test Date: 10/21/10

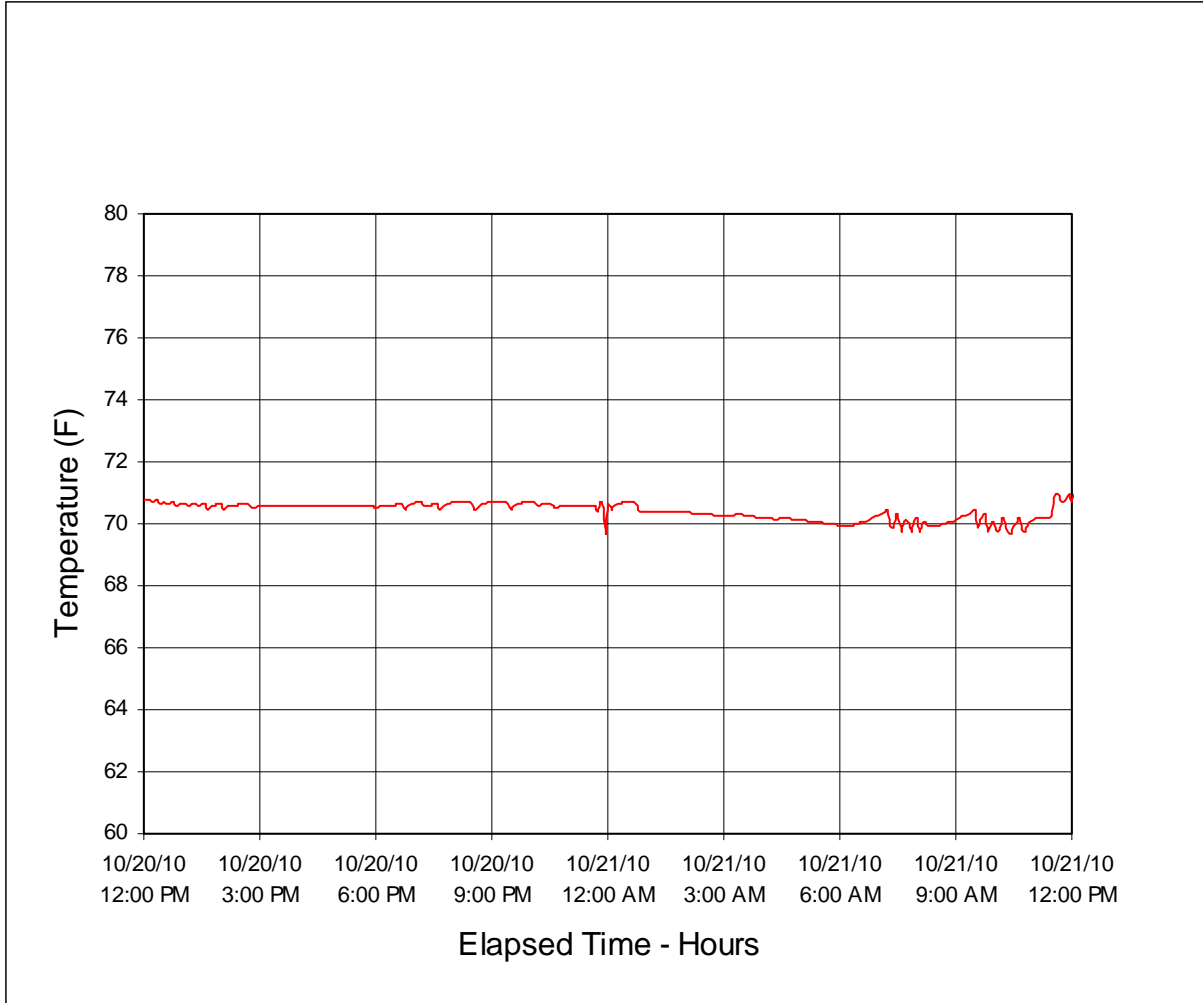

**APPENDIX A
PHOTOGRAPHS**

TABLE OF PHOTOGRAPHS

Figure		Page
1	As Delivered Right Front Three-Quarter View of Test Vehicle	A-1
2	As Delivered Left Rear Three-Quarter View of Test Vehicle	A-1
3	Pre-Test Frontal View of Test Vehicle	A-2
4	Post-Test Frontal View of Test Vehicle	A-2
5	Pre-Test Left Front Three-Quarter View of Test Vehicle	A-3
6	Post-Test Left Front Three-Quarter View of Test Vehicle	A-3
7	Pre-Test Left Side View of Test Vehicle	A-4
8	Post-Test Left Side View of Test Vehicle	A-4
9	Pre-Test Left Rear Three-Quarter View of Test Vehicle	A-5
10	Post-Test Left Rear Three-Quarter View of Impact Zone	A-5
11	Pre-Test Rear View of Test Vehicle	A-6
12	Post-Test Rear View of Test Vehicle	A-6
13	Pre-Test Right Side View of Test Vehicle	A-7
14	Post-Test Right Side View of Test Vehicle	A-7
15	Pre-Test Overhead View of Test Vehicle with MDB Positioned Against Side of Test Vehicle	A-8
16	Post-Test Overhead View of Test Vehicle and MDB	A-8
17	Pre-Test Left Side View of MDB Positioned Against Side of Test Vehicle	A-9
18	Pre-Test Right Side View of MDB Positioned Against Side of Test Vehicle	A-9
19	Pre-Test Close-Up View of Impact Point Target	A-10
20	Post-Test Close-Up View of Impact Point Target	A-10
21	Pre-Test Left Front Door Latch Close-Up	A-11
22	Post-Test Left Front Door Latch Close-Up	A-11
23	Pre-Test Left Rear Door Latch Close-Up	A-12
24	Post-Test Left Rear Door Latch Close-Up	A-12
25	Pre-Test Front Close-Up View of Driver Dummy	A-13
26	Post-Test Front Close-Up View of Driver Dummy	A-13
27	Pre-Test Left Side View of Driver Dummy Showing Belt, Chalking, and Contact Switches	A-14
28	Pre-Test Left Side View of Driver Dummy Shoulder and Door Top View	A-14
29	Post-Test Left Side View of Driver Dummy Shoulder and Door Top View	A-15
30	Pre-Test Frontal View of Driver Seat Back Prior to Dummy Positioning	A-15
31	Pre-Test Frontal View of Driver Dummy Head and Shoulders in Relation to Head Restraint	A-16
32	Pre-Test Frontal View of Driver Seat Pan Prior to Dummy Positioning	A-16
33	Pre-Test Overhead View of Driver Dummy Thighs on Seat Pan	A-17
34	Pre-Test Placement of Driver Dummy's Feet	A-17
35	Pre-Test View of Belt Anchorage for Driver Dummy	A-18

TABLE OF PHOTOGRAPHS ... (CONTINUED)

Figure		Page
36	Pre-Test Left Side View of Steering Wheel	A-18
37	Pre-Test View of Parking Brake	A-19
38	Pre-Test Close-Up Left Side View of Driver Seat Track	A-19
39	Pre-Test Close-Up Left Side View of Driver Seat Back	A-20
40	Pre-Test Close-Up View of Driver Seat Back or Head Restraint	A-20
41	Pre-Test Driver Dummy and Door Clearance View	A-21
42	Post-Test Driver Dummy and Door Clearance View	A-21
43	Pre-Test Right Side View of Driver Dummy and Front Seat of Occupant Compartment	A-22
44	Post-Test Right Side View of Driver Dummy and Front Seat Occupant Compartment	A-22
45	Pre-Test Driver Inner Door Panel View	A-23
46	Post-Test Driver Inner Door Panel View Showing Driver Dummy Contact Locations	A-23
47	Post-Test Driver Dummy Close-Up Head Contact with Vehicle	A-24
48	Post-Test Driver Dummy Close-Up Head Contact with Side Airbag View	A-24
49	Post-Test Driver Dummy Close-Up Torso Contact with Vehicle Interior View	A-25
50	Post-Test Driver Dummy Close-Up Torso Contact with Side Airbag View	A-25
51	Post-Test Driver Dummy Close-Up Pelvis Contact	A-26
52	Post-Test Driver Dummy Close-Up Pelvis Contact with Side Airbag View	A-26
53	Pre-Test Left Side View of Rear Passenger Dummy Showing Belt, Chalking, and Contact Switches	A-27
54	Pre-Test Left Side View of Rear Passenger Dummy Shoulder and Door Top View	A-27
55	Post-Test Left Side View of Rear Passenger Dummy Shoulder and Door Top View	A-28
56	Pre-Test Frontal View of Rear Passenger Seat Back Prior to Dummy Positioning	A-28
57	Pre-Test Frontal View of Rear Passenger Dummy Head and Shoulders in Relation to Head Restraint	A-29
58	Pre-Test Overhead View of Rear Passenger Seat Pan Prior to Dummy Positioning	A-29
59	Pre-Test Overhead View of Rear Passenger Dummy Thighs on Seat Pan	A-30
60	Pre-Test View of Rear Passenger Dummy's Neck Showing Position of Adjustable Neck Bracket	A-30
61	Pre-Test View of Rear Passenger Dummy's Head Showing Dummy's Head is Level	A-31
62	Pre-Test Placement of Rear Passenger Dummy's Feet	A-31
63	Pre-Test View of Belt Anchorage for Rear Passenger Dummy	A-32
64	Pre-Test Close-Up Left Side View of Rear Passenger Seat Track	A-32
65	Pre-Test Close-Up Left Side View of Rear Passenger Seat Back	A-33
66	Pre-Test Close-Up View of Rear Passenger Seat Back or Head Restraint	A-33
67	Pre-Test Rear Passenger Dummy and Door Clearance View	A-34
68	Post-Test Rear Passenger Dummy and Door Clearance View	A-34
69	Pre-Test Right Side View of Rear Passenger Dummy and Rear Seat Occupant Compartment	A-35
70	Post-Test Right Side View of Rear Passenger Dummy and Rear Seat Occupant Compartment	A-35

TABLE OF PHOTOGRAPHS ... (CONTINUED)

<u>Figure</u>		<u>Page</u>
71	Pre-Test Rear Passenger Inner Door Panel View	A-36
72	Post-Test Rear Passenger Inner Door Panel View Showing Dummy Contact Locations	A-36
73	Post-Test Rear Passenger Dummy Close-Up Head Contact with Vehicle View	A-37
74	Post-Test Rear Passenger Dummy Close-Up Head Contact with Side Airbag View	A-37
75	Post-Test Rear Passenger Dummy Close-Up Torso Contact with Vehicle Interior View	A-38
76	Post-Test Rear Passenger Dummy Close-Up Torso Contact with Side Airbag View	A-38
77	Post-Test Rear Passenger Dummy Close-Up Pelvis Contact View	A-39
78	Post-Test Rear Passenger Dummy Close-Up Pelvis Contact with Side Airbag View	A-39
79	Pre-Test View of Fuel Filler Cap or Fuel Filler Neck	A-40
80	Post-Test View of Fuel Filler Cap or Fuel Filler Neck	A-40
81	Pre-Test Front View of MDB Impactor Face	A-41
82	Post-Test Front View of MDB Impactor Face	A-41
83	Pre-Test Top View of MDB Impactor Face	A-42
84	Post-Test Top View of MDB Impactor Face	A-42
85	Pre-Test Left Side View of MDB Impactor Face	A-43
86	Post-Test Left Side View of MDB Impactor Face	A-43
87	Pre-Test Right Side View of MDB Impactor Face	A-44
88	Post-Test Right Side View of MDB Impactor Face	A-44
89	Close-Up View of Vehicle's Certification Label	A-45
90	Close-Up View of Vehicle's Tire Information Placard or Label	A-45
91	Pre-Test Ballast View	A-46
92	Post-Test Primary and Redundant Speed Trap Read-Out	A-46
93	FMVSS No. 301-305 Rollover 0 Degrees	A-47
94	FMVSS No. 301-305 Rollover 90 Degrees	A-47
95	FMVSS No. 301-305 Rollover 180 Degrees	A-48
96	FMVSS No. 301-305 Rollover 270 Degrees	A-48
97	FMVSS No. 301-305 Rollover 360 Degrees	A-49
98	Impact Event	A-49
99	Monroney Label	A-50
100	Driver Head Restraint Use and Adjustment Information from Vehicle Manual	A-50
101	Left Rear Passenger Head Restraint Use and Adjustment Information from Vehicle Manual	A-51



FIGURE 1. As-Delivered Right Front Three-Quarter View of Test Vehicle



FIGURE 2. As-Delivered Left Rear Three-Quarter View of Test Vehicle



FIGURE 3. Pre-Test Frontal View of Test Vehicle



FIGURE 4. Post-Test Frontal View of Test Vehicle



FIGURE 5. Pre-Test Left Front Three-Quarter View of the Test Vehicle



FIGURE 6. Post-Test Left Front Three-Quarter View of the Test Vehicle



FIGURE 7. Pre-Test Left Side View of Test Vehicle



FIGURE 8. Post-Test Left Side View of Test Vehicle



FIGURE 9. Pre-Test Left Rear Three-Quarter View of Test Vehicle



FIGURE 10. Post-Test Left Rear Three-Quarter View of Impact Zone



FIGURE 11. Pre-Test Rear View of Test Vehicle



FIGURE 12. Post-Test Rear View of Test Vehicle



FIGURE 13. Pre-Test Right Side View of Test Vehicle



FIGURE 14. Post-Test Right Side View of Test Vehicle



FIGURE 15. Pre-Test Overhead View of Test Vehicle with MDB Positioned Against Side of Test Vehicle



FIGURE 16. Post-Test Overhead View of Test Vehicle and MDB



FIGURE 17. Pre-Test Left Side View of MDB Positioned Against Side of Test Vehicle at Ideal Impact Point



FIGURE 18. Pre-Test Right Side View of MDB Positioned Against Side of Test Vehicle at Ideal Impact Point



FIGURE 19. Pre-Test Close-Up View of Impact Point Target



FIGURE 20. Post-Test Close-Up View of Impact Point Target
Showing Impact Point Location



FIGURE 21. Pre-Test Left Front Door Latch Close-Up



FIGURE 22. Post-Test Left Front Door Latch Close-Up



FIGURE 23. Pre-Test Left Rear Door Latch Close-Up



FIGURE 24. Post-Test Left Rear Door Latch Close-Up



FIGURE 25. Pre-Test Front Close-Up View of Driver Dummy



FIGURE 26. Post-Test Front Close-Up View of Driver Dummy



FIGURE 27. Pre-Test Left Side View of Driver Dummy Showing Belt, Chalking, and Contact Switches



FIGURE 28. Pre-Test Left Side View of Driver Dummy Shoulder and Door Top View



FIGURE 29. Post-Test Left Side View of Driver Dummy Shoulder and Door Top View



FIGURE 30. Pre-Test Frontal View of Driver Seat Back Prior to Dummy Positioning



FIGURE 31. Pre-Test Frontal View of Driver Dummy Head and Shoulders in Relation to Head Restraint



FIGURE 32. Pre-Test Frontal View of Driver Seat Pan Prior to Dummy Positioning



FIGURE 33. Pre-Test Overhead View of Driver Dummy Thighs on Seat Pan



FIGURE 34. Pre-Test Placement of Driver Dummy's Feet



FIGURE 35. Pre-Test View of Belt Anchorage for Driver Dummy



FIGURE 36. Pre-Test Left Side View of Steering Wheel



FIGURE 37. Pre-Test View of Parking Brake



FIGURE 38. Pre-Test Close-Up Left Side View of Driver Seat Track

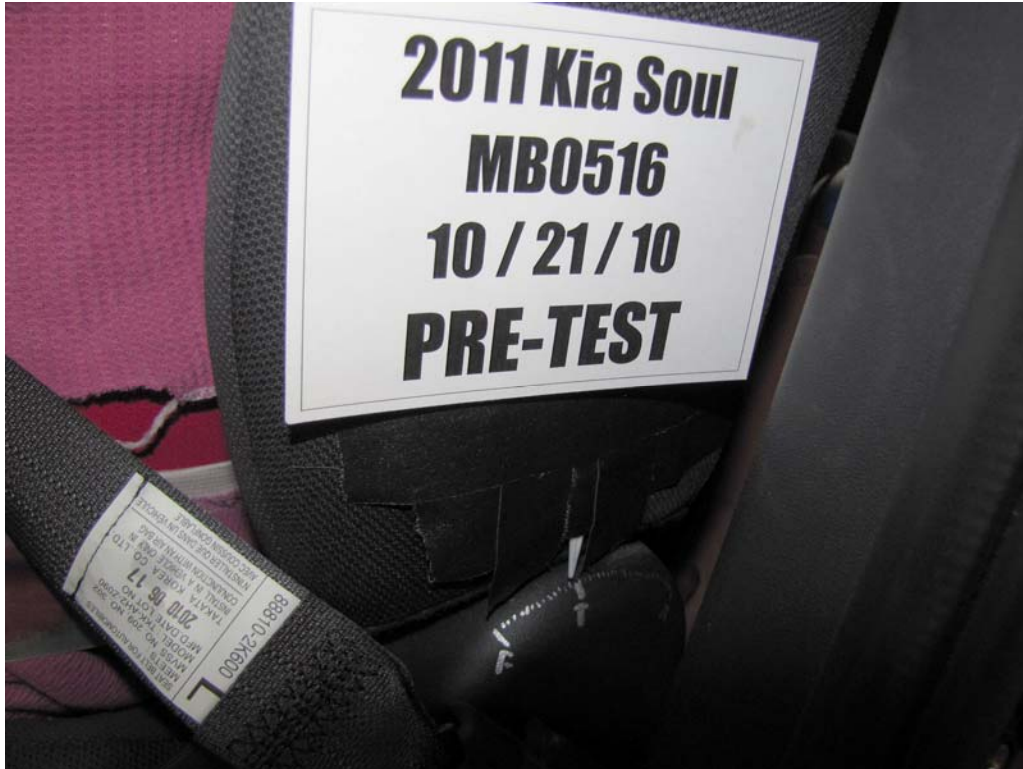

FIGURE 39. Pre-Test Close-Up Left Side View of Driver Seat Back



FIGURE 40. Pre-Test Close-Up View of Driver Seat Back or Head Restraint



FIGURE 41. Pre-Test Driver Dummy and Door Clearance View



FIGURE 42. Post-Test Driver Dummy and Door Clearance View



FIGURE 43. Pre-Test Right Side View of Driver Dummy and Front Seat Occupant Compartment



FIGURE 44. Post-Test Right Side View of Driver Dummy and Front Seat Occupant Compartment



FIGURE 45. Pre-Test Driver Inner Door Panel View



FIGURE 46. Post-Test Driver Dummy Inner Door Panel View
Showing Driver Dummy Contact Locations



FIGURE 47. Post-Test Driver Dummy Close-Up Head Contact With Vehicle Interior View



FIGURE 48. Post-Test Driver Dummy Close-Up Head Contact with Side Airbag View



FIGURE 49. Post-Test Driver Dummy Close-Up Torso Contact with Vehicle Interior View

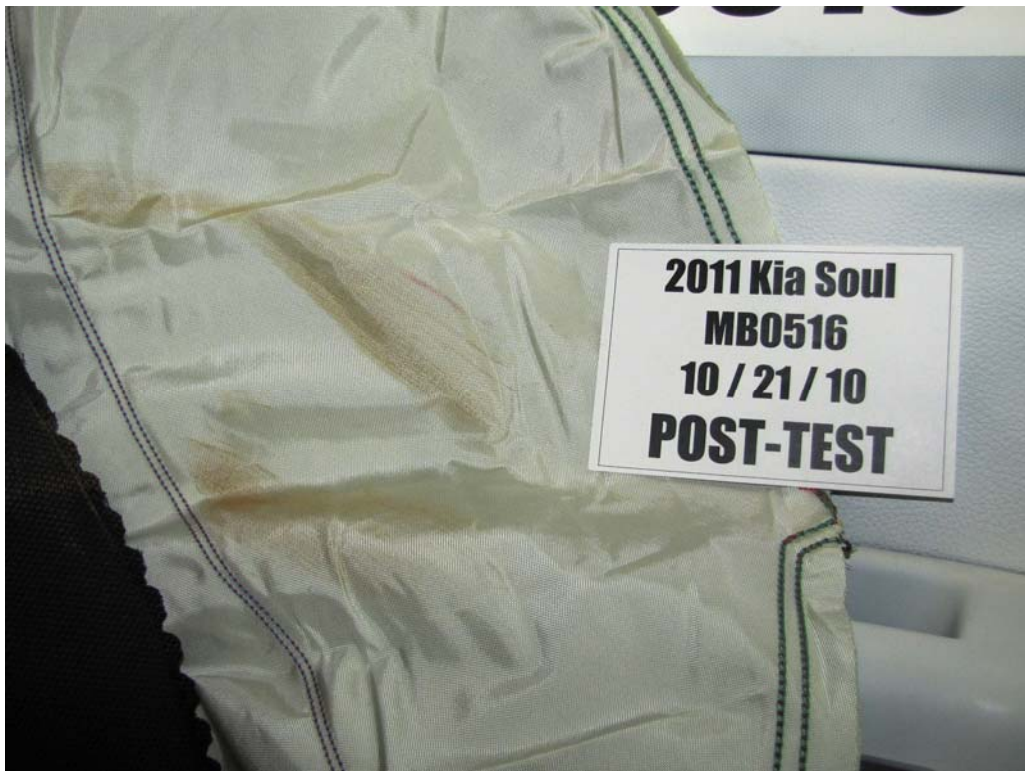

FIGURE 50. Post-Test Driver Dummy Close-Up Torso Contact with Side Airbag View



FIGURE 51. Post-Test Driver Dummy Close-Up Pelvis Contact with Vehicle Interior View



FIGURE 52. Post-Test Driver Dummy Close-Up Pelvis Contact with Side Airbag View



FIGURE 53. Pre-Test Left Side View of Rear Passenger Dummy Showing Belt, Chalking, and Contact Switches



FIGURE 54. Pre-Test Left Side View of Rear Passenger Dummy Shoulder and Door Top View



FIGURE 55. Post-Test Left Side View of Rear Passenger Dummy
Shoulder and Door Top View



FIGURE 56. Pre-Test Frontal View of Rear Passenger Seat Back Prior to Dummy Positioning



FIGURE 57. Pre-Test Frontal View of Rear Passenger Dummy Head and Shoulders in Relation to Head Restraint



FIGURE 58. Pre-Test Overhead View of Rear Passenger Seat Pan Prior to Dummy Positioning



FIGURE 59. Pre-Test Overhead View of Rear Passenger Dummy Thighs on Seat Pan



FIGURE 60. Pre-Test View of Rear Passenger Dummy's Neck
Showing Position of Adjustable Neck Bracket



FIGURE 61. Pre-Test View of Rear Passenger Dummy's Head
Showing Dummy's Head is Level



FIGURE 62. Pre-Test Placement of Rear Passenger Dummy's Feet



FIGURE 63. Pre-Test View of Belt Anchorage for Rear Passenger Dummy



FIGURE 64. Pre-Test Close-Up Left Side View of Rear Passenger Seat Track



FIGURE 65. Pre-Test Close-Up Left Side View of Rear Passenger Seat Back



FIGURE 66. Pre-Test Close-Up View of Rear Passenger Seat Back or Head Restraint



FIGURE 67. Pre-Test Rear Passenger Dummy and Door Clearance View



FIGURE 68. Post-Test Rear Passenger Dummy and Door Clearance View



FIGURE 69. Pre-Test Right Side View of Rear Passenger Dummy and Rear Seat Occupant Compartment



FIGURE 70. Post-Test Right Side View of Rear Passenger Dummy and Rear Seat Occupant Compartment



FIGURE 71. Pre-Test Rear Passenger Inner Door Panel View



FIGURE 72. Post-Test Rear Passenger Inner Door Panel View
Showing Rear Passenger Dummy Contact Locations



FIGURE 73. Post-Test Rear Passenger Dummy Close-Up
Head Contact with Vehicle Interior View



FIGURE 74. Post-Test Rear Passenger Dummy Close-Up
Head Contact With Side Airbag View



FIGURE 75. Post-Test Rear Passenger Dummy Close-Up
Torso Contact with Vehicle Interior View

Photography Not Applicable
Vehicle Not Equipped with
Rear Side Airbag

FIGURE 76. Post-Test Rear Passenger Dummy Close-Up
Torso Contact with Side Airbag View



FIGURE 77. Post-Test Rear Passenger Dummy Close-Up
Pelvis Contact with Vehicle Interior View

**Photography Not Applicable
Vehicle Not Equipped with
Rear Side Airbag**

FIGURE 78. Post-Test Rear Passenger Dummy Close-Up
Pelvis Contact with Side Airbag View



FIGURE 79. Pre-Test View of Fuel Filler Cap

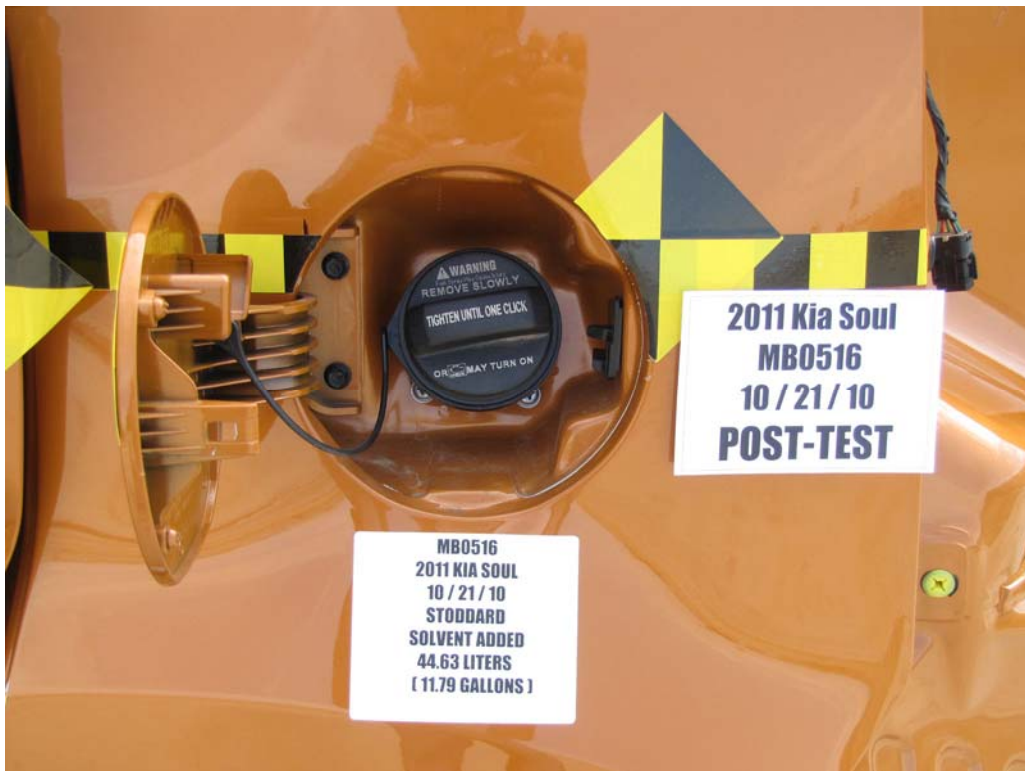

FIGURE 80. Post-Test View of Fuel Filler Cap



FIGURE 81. Pre-Test Front View of MDB Impactor Face



FIGURE 82. Post-Test Front View of MDB Impactor Face



FIGURE 83. Pre-Test Top View of MDB Impactor Face



FIGURE 84. Post-Test Top View of MDB Impactor Face



FIGURE 85. Pre-Test Left Side View of MDB Impactor Face



FIGURE 86. Post-Test Left Side View of MDB Impactor Face



FIGURE 87. Pre-Test Right Side View of MDB Impactor Face



FIGURE 88. Post-Test Right Side View of MDB Impactor Face



FIGURE 91. Pre-Test Ballast View



FIGURE 92. Post-Test Primary and Redundant Speed Trap Read-Out



FIGURE 93. FMVSS No. 301/305 Rollover 0 Degrees



FIGURE 94. FMVSS No. 301/305 Rollover 90 Degrees



FIGURE 95. FMVSS No. 301/305 Rollover 180 Degrees



FIGURE 96. FMVSS No. 301/305 Rollover 270 Degrees



FIGURE 97. FMVSS No. 301/305 Rollover 360 Degrees



FIGURE 98. Impact Event

		2011 82521 KIA SOUL PLUS MODEL YEAR MAKE MODEL SUBMODEL KNDJ2A2787200004 VIN PORT HUENEME TRUCK MAKE OF MANUFACTURER	SOLD TO: CA188 CAR PROS KIA 21243 E. AVALON BLVD. CARSON, CA 90746	BMP TO: CA188
STANDARD FEATURES		MANUFACTURER'S SUGGESTED RETAIL PRICE = \$15,495.00		
MECHANICAL 2.0L 16-Valve DOHC CVT 4-Cylinder Engine 5-Speed Manual Transmission Independent Front Suspension Front Stabilizer Bar Torsion Beam Rear Suspension Rack and Pinion Steering P205/55R16 Tires, Alloy Wheels Front and Rear Disc Brakes		ADDITIONAL INSTALLED EQUIPMENT: (in addition to or in place of standard features) Audio Upgrade Package * Center Speaker * Subwoofer * External Amplifier * Speaker Lamps Carpeted Floor Mats		
SAFETY Anti-Lock Brake System (ABS) w/Brake Assist (BAS) Electronic Brake-force Distribution (EBD) Electronic Stability Control (ESC) Traction Control System (TCS) Dual Front Advanced Airbags Front Seat-Mounted Side Airbags Full-Length Side Curtain Airbags Front Active Headrests Tire Pressure Monitoring System (TPMS) Front Height Adjustable Seatbelt Anchors Front Seat Belt Pretensioners with Force Limiters Rear Three-Point Seatbelts (3) Lower Anchors and Tethers for Children (LATCH)		MSRP INCLUDING OPTIONS = \$16,090.00 B/LAND FREIGHT AND HANDLING = \$695.00 TOTAL MANUFACTURER'S SUGGESTED RETAIL PRICE = \$18,785.00		
INTERIOR Air Conditioning, Trip Computer AM/FM/CDD/MP3 Audio w/8 Speakers SIRIUS Satellite Radio w/3 month complimentary subscription included* Cruise Control, Bluetooth Wireless Technology USB and Auxiliary Input Jacks Power Windows, Door Locks, Outside Mirrors Remote Keyless Entry w/Folding Key Cloth Seat Trim, Tilt Steering Column 60/40 Split Folding Rear Seats Dual Front Cupholders, Bottle Holders in Doors Tachometer		EXTERIOR Black Front Fender Garnish Black Body Side Moldings Variable Intermittent Front Wipers Rear Wiper / Washer, Roof-Mounted Antenna Solar Glass, Privacy Glass 10 YEARS/100,000 MILES LIMITED POWERTRAIN WARRANTY 5 YEARS/60,000 MILES 24-HOUR ROADSIDE ASSISTANCE *Ask dealer for details		
TOTAL ADDITIONAL WEIGHT: 13.5				

EPA Fuel Economy Estimates

These estimates reflect new EPA methods beginning with 2008 models.

CITY MPG	24	Highway MPG	30
Estimated Annual Fuel Cost \$1502.00 <small>Based on 15,000 miles @ \$3.80 per gallon</small>			
Combined Fuel Economy This Vehicle: 28 SMALL STATION WAGON: 34			

Expected range for most drivers: **19 to 29 mpg** (City) / **24 to 36 mpg** (Highway)

Your actual mileage will vary depending on how you drive and maintain your vehicle.

See the FREE Fuel Economy Guide at dealers or www.fueleconomy.gov

GOVERNMENT SAFETY RATINGS

Frontal Crash	Driver: Not Rated	Passenger: Not Rated
Side Crash	Front seat: Not Rated	Rear seat: Not Rated
Rollover	★★★★	

For vehicles in this car line U.S./CANADIAN PARTS CONTENT: 3%
 MAJOR SOURCES OF FOREIGN PARTS: KOREA-92%
 NOTE: PARTS CONTENT DOES NOT INCLUDE FINAL ASSEMBLY, DISTRIBUTION, OR OTHER NON-PARTS COSTS.
 FOR THIS VEHICLE, FINAL ASSEMBLY POINT: KOREA
 COUNTRY OF ORIGIN ENGINE: KOREA
 TRANSMISSION: KOREA

FIGURE 99. Monroney Label

Safety features of your vehicle

WARNING

For maximum effectiveness in case of an accident, the headrest should be adjusted so the middle of the headrest is at the same height of the center of gravity of an occupant's head. Generally, the center of gravity of most people's head is similar with the height of the top of their ears. Also, adjust the headrest as close to your head as possible. For this reason, the use of a cushion that holds the body away from the seatback is not recommended.

Do not operate the vehicle with the headrest removed. Severe injury to the occupants may occur in the event of an accident. Headrests may provide protection against neck injuries when properly adjusted.

Do not adjust the headrest position of the driver's seat while the vehicle is in motion.

Forward and rearward adjustment
The headrest may be adjusted forward to 3 different positions by pulling the headrest forward to the desired detent. To adjust the headrest to its farthest rearward position, pull it fully forward to the farthest position and release it. Adjust the headrest so that it properly supports the head and neck.

Adjusting the height up and down
To raise the headrest, pull it up to the desired position (1). To lower the headrest, push and hold the release button (2) on the headrest support and lower the headrest to the desired position (3).

Safety features of your vehicle

Removal and installation
To remove the headrest, raise it as far as it can go then press the release button (1) while pulling the headrest up (2). To reinstall the headrest, put the headrest poles (2) into the holes, while pressing the release button (1). Then adjust it to the appropriate height.

Active headrest (if equipped)
The active headrest is designed to move forward and upward during a rear impact. This helps to prevent the driver's and front passenger's heads from moving backward and thus helps minimize neck injuries.

WARNING

Make sure the headrest locks in position after adjusting it to properly protect the occupants.

Seat warmer (if equipped)
The seat warmer is provided to warm the front seats during cold weather. With the ignition switch in the ON position, push either of the switches to warm the driver's seat or the front passenger's seat. During mild weather or under conditions where the operation of the seat warmer is not needed, keep the switches in the OFF position.

NOTICE
With the seat warmer switch in the ON position, the heating system in the seat turns off or on automatically depending on the seat temperature.

FIGURE 100. Driver Head Restraint Use and Adjustment Information from Vehicle Manual

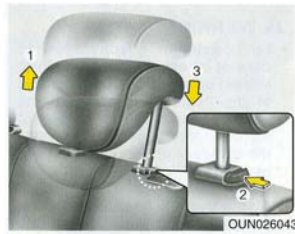

Adjusting the height up and down
To raise the headrest, pull it up to the desired position (1). To lower the headrest, push and hold the release button (2) on the headrest support and lower the headrest to the desired position (3).

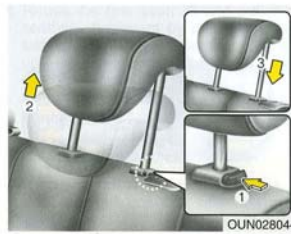

Removal and installation
To remove the headrest, raise it as far as it can go then press the release button (1) while pulling the headrest up (2). To reinstall the headrest, put the headrest poles (3) into the holes while pressing the release button (1). Then adjust it to the appropriate height.

⚠ WARNING
Make sure the headrest locks in position after adjusting it to properly protect the occupants.

SEAT BELTS

C020100AHM

Seat belt restraint system

⚠ WARNING

- For maximum restraint system protection, the seat belts must always be used whenever the vehicle is moving.
- Seat belts are most effective when seatbacks are in the upright position.
- Children age 12 and under must always be properly restrained in the rear seat. Never allow children to ride in the front passenger seat. If a child over 12 must be seated in the front seat, he/she must be properly belted and the seat should be moved as far back as possible.
- Never wear the shoulder belt under your arm or behind your back. An improperly positioned shoulder belt can cause serious injuries in a crash. The shoulder belt should be positioned midway over your shoulder across your collarbone.

(Continued)

FIGURE 101. Left Rear Passenger Head Restraint Use and Adjustment Information from Vehicle Manual

APPENDIX B
DUMMY RESPONSE DATA

TABLE OF DATA PLOTS

Plot		Page
1	Driver Head Acceleration (X) Primary vs. Time	B-1
2	Driver Head Acceleration (Y) Primary vs. Time	B-1
3	Driver Head Acceleration (Z) Primary vs. Time	B-1
4	Driver Head Resultant Acceleration Primary vs. Time	B-1
5	Driver Upper Thorax Rib Deflection (Y) vs. Time	B-2
6	Driver Middle Thorax Rib Deflection (Y) vs. Time	B-2
7	Driver Lower Thorax Rib Deflection (Y) vs. Time	B-2
8	Driver Thorax Rib Deflection Maximum vs. Time	B-2
9	Driver Anterior Abdominal Force (Y) vs. Time	B-3
10	Driver Middle Abdominal Force (Y) vs. Time	B-3
11	Driver Posterior Abdominal Force (Y) vs. Time	B-3
12	Driver Total Abdominal Force (Y) vs. Time	B-3
13	Driver Pubic Symphysis Force (Y) vs. Time	B-4
14	Passenger Head Acceleration (X) vs. Time Primary	B-5
15	Passenger Head Acceleration (Y) vs. Time Primary	B-5
16	Passenger Head Acceleration (Z) vs. Time Primary	B-5
17	Passenger Head Resultant Acceleration Primary vs. Time	B-5
18	Passenger Lower Spine T12 Acceleration (X) vs. Time	B-6
19	Passenger Lower Spine T12 Acceleration (Y) vs. Time	B-6
20	Passenger Lower Spine T12 Acceleration (Z) vs. Time	B-6
21	Passenger Lower Spine T12 Resultant Acceleration vs. Time	B-6
22	Passenger Iliac Force on Impact Side (Y) vs. Time	B-7
23	Passenger Acetabulum Force on Impact Side (Y) vs. Time	B-7
24	Passenger Total Pelvic Force on Impact Side (Y) vs. Time	B-7

The following additional data for this test can be obtained from the Research and Development section of the NHTSA website. The website can be found at

www.NHTSA.dot.gov.

Driver & Passenger Dummy Instrumentation Data

Driver Lower Spine T12 Acceleration (X)

Driver Lower Spine T12 Acceleration (Y)

Driver Lower Spine T12 Acceleration (Z)

Passenger Upper Thorax Rib Deflection (Y)

Passenger Middle Thorax Rib Deflection (Y)

Passenger Lower Thorax Rib Deflection (Y)
Passenger Upper Abdomen Rib Deflection (Y)
Passenger Lower Abdomen Rib Deflection (Y)
Driver Head Acceleration Redundant (X)
Driver Head Acceleration Redundant (Y)
Driver Head Acceleration Redundant (Z)
Driver Shoulder Contact Switch
Driver Torso Contact Switch
Driver Pelvis Contact Switch
Passenger Head Acceleration Redundant (X)
Passenger Head Acceleration Redundant (Y)
Passenger Head Acceleration Redundant (Z)
Passenger Shoulder Contact Switch
Passenger Torso Contact Switch
Passenger Pelvis Contact Switch

Vehicle Instrumentation Data

Driver Side Airbag Timing
Driver Side Curtain Airbag Timing
Passenger Side Airbag Timing (if applicable)
Passenger Side Curtain Airbag Timing (if different from Driver)
Right Side Sill at Front Seat Acceleration (X)
Right Side Sill at Front Seat Acceleration (Y)
Right Side Sill at Front Seat Acceleration (Z)
Right Side Sill at Rear Seat Acceleration (X)
Right Side Sill at Rear Seat Acceleration (Y)
Right Side Sill at Rear Seat Acceleration (Z)
Rear Floorpan Above Axle Acceleration (X)
Rear Floorpan Above Axle Acceleration (Y)
Rear Floorpan Above Axle Acceleration (Z)
Left Side Sill at Front Seat Acceleration (Y)
Left Side Sill at Rear Seat Acceleration (Y)
Right Rear Occupant Compartment Acceleration (Y)
Lower A-Post Acceleration (Y)
Upper A-Post Acceleration (Y)
Lower B-Post Acceleration (Y)
Upper B-Post Acceleration (Y)

Front Seat Track Acceleration (Y)
Rear Seat Track Acceleration (Y)
Vehicle Center of Gravity Acceleration (X)
Vehicle Center of Gravity Acceleration (Y)
Vehicle Center of Gravity Acceleration (Z)

MDB Instrumentation Data

MDB Center of Gravity Acceleration (X)
MDB Center of Gravity Acceleration (Y)
MDB Center of Gravity Acceleration (Z)
MDB Rear Acceleration (X)
MDB Rear Acceleration (Y)
Left MDB Contact Switch
Right MDB Contact Switch

Test Vehicle: 2011 Kia Soul Plus 5-Door MPV
 Test Program: 61 km/h (38 mph) Side Impact NCAP 27° Moving Deformable Barrier Test

Test Date: 10/21/10
 NHTSA No.: MB0516

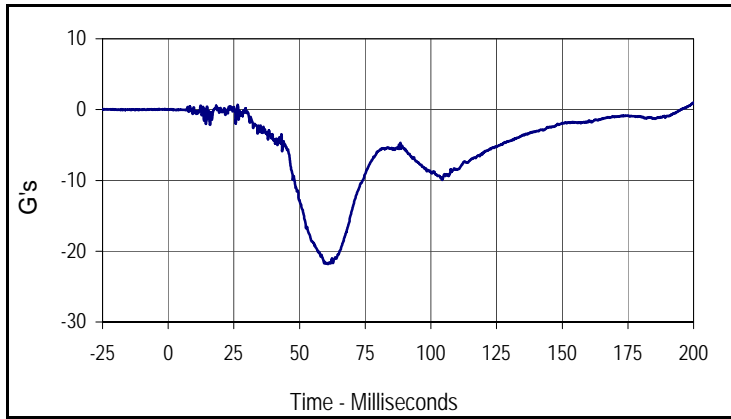

Curve Description			
Driver Head Acceleration X Primary			
CURNO	Type	SAE Class	Units
001	FIL	1000	G's
Max	Time	Min	Time
1.0	200.0	-21.8	60.9

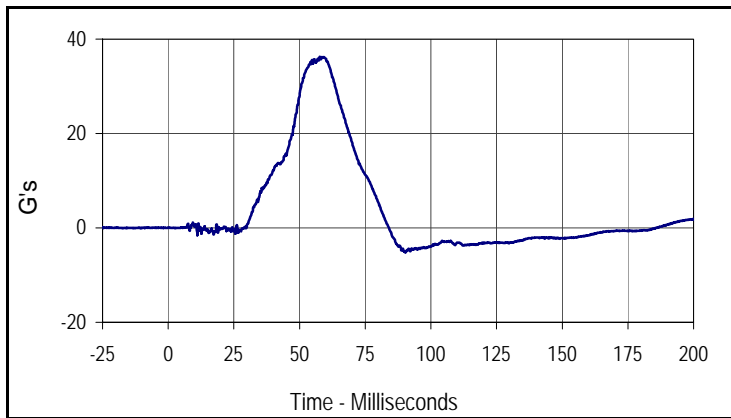

Curve Description			
Driver Head Acceleration Y Primary			
CURNO	Type	SAE Class	Units
002	FIL	1000	G's
Max	Time	Min	Time
36.3	57.7	-5.2	90.2

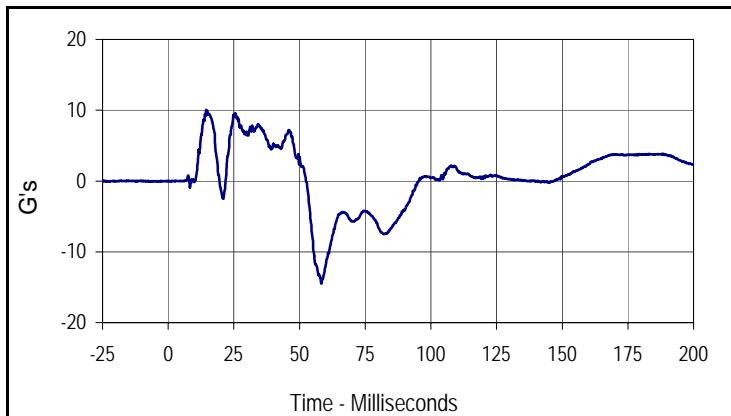

Curve Description			
Driver Head Acceleration Z Primary			
CURNO	Type	SAE Class	Units
003	FIL	1000	G's
Max	Time	Min	Time
10.1	14.5	-14.5	58.3

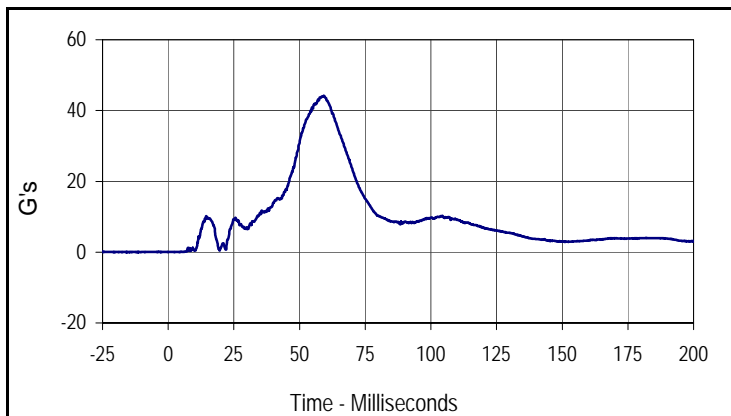

Curve Description			
Driver Head Resultant Acceleration Primary			
CURNO	Type	SAE Class	Units
001	RES	1000	G's
Max	Time	Min	Time
44.1	59.3	0.0	4.3

Test Vehicle: 2011 Kia Soul Plus 5-Door MPV
 Test Program: 61 km/h (38 mph) Side Impact NCAP 27° Moving Deformable Barrier Test

Test Date: 10/21/10
 NHTSA No.: MB0516

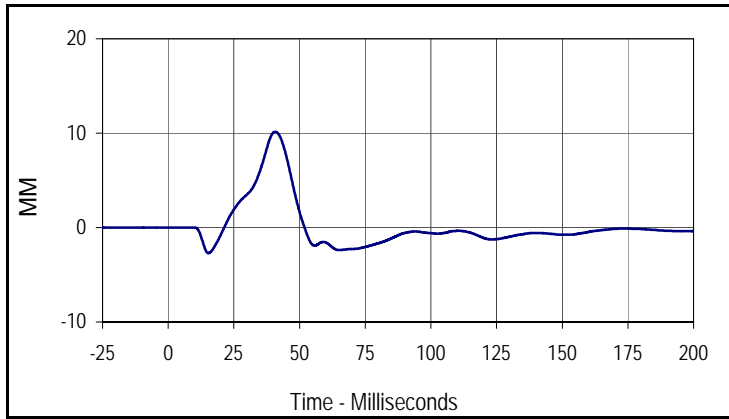

Curve Description			
Driver Upper Thorax Rib Deflection Y			
CURNO	Type	SAE Class	Units
007	FIL	180	MM
Max	Time	Min	Time
10.1	40.8	-2.7	15.3

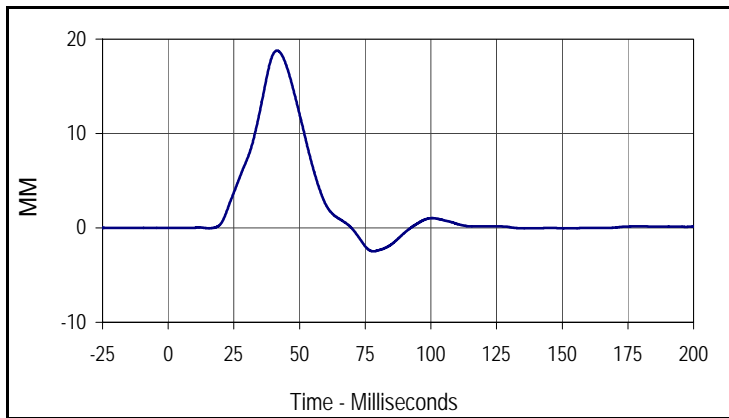

Curve Description			
Driver Middle Thorax Rib Deflection Y			
CURNO	Type	SAE Class	Units
008	FIL	180	MM
Max	Time	Min	Time
18.8	41.5	-2.5	78.1

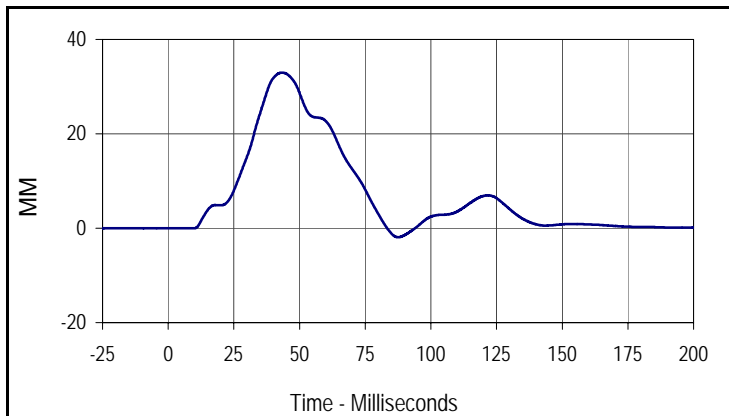

Curve Description			
Driver Lower Thorax Rib Deflection Y			
CURNO	Type	SAE Class	Units
009	FIL	180	MM
Max	Time	Min	Time
33.0	43.3	-1.9	87.5

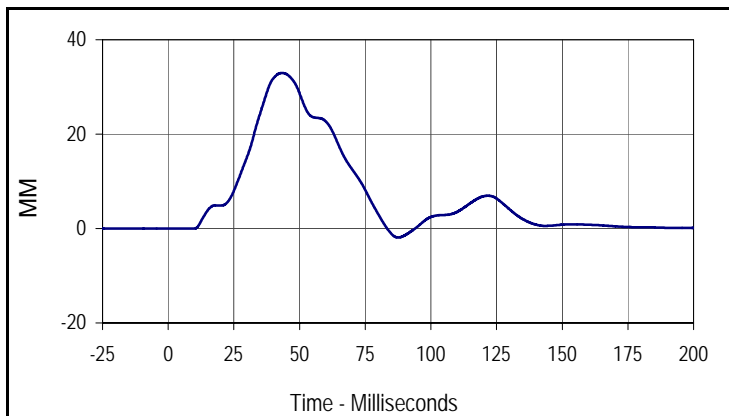

Curve Description			
Driver Thorax Rib Deflection Maximum			
CURNO	Type	SAE Class	Units
010	FIL	180	MM
Max	Time	Min	Time
33.0	43.3	-1.9	87.5

Test Vehicle: 2011 Kia Soul Plus 5-Door MPV
 Test Program: 61 km/h (38 mph) Side Impact NCAP 27° Moving Deformable Barrier Test

Test Date: 10/21/10
 NHTSA No.: MB0516

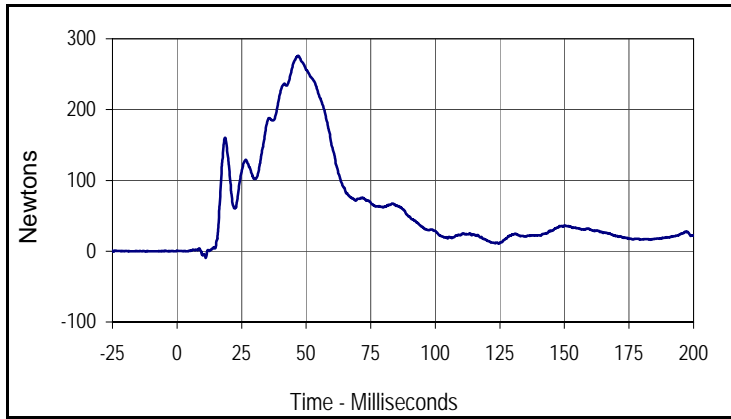

Curve Description			
Driver Anterior Abdominal Force Y			
CURNO	Type	SAE Class	Units
013	FIL	600	Newtons
Max	Time	Min	Time
275.9	46.9	-9.4	11.1

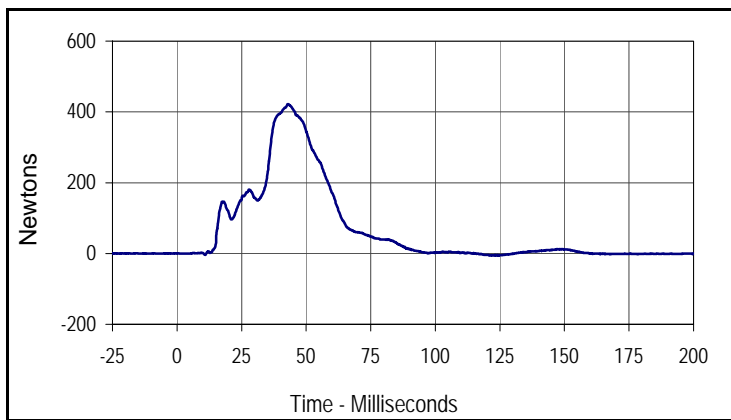

Curve Description			
Driver Middle Abdominal Force Y			
CURNO	Type	SAE Class	Units
014	FIL	600	Newtons
Max	Time	Min	Time
422.2	42.9	-5.6	123.6

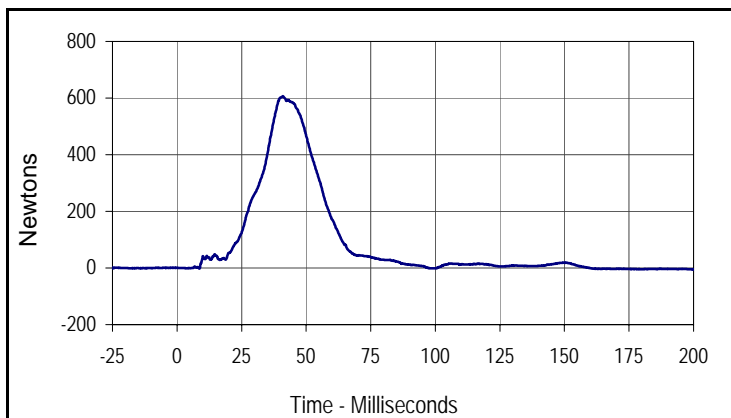

Curve Description			
Driver Posterior Abdominal Force Y			
CURNO	Type	SAE Class	Units
015	FIL	600	Newtons
Max	Time	Min	Time
606.4	41.0	-4.6	197.8

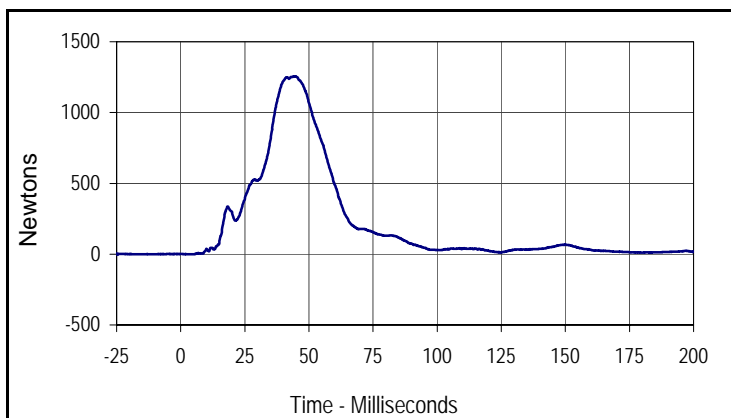

Curve Description			
Driver Total Abdominal Force			
CURNO	Type	SAE Class	Units
013	RES	600	Newtons
Max	Time	Min	Time
1255.0	44.5	-1.0	4.1

Test Vehicle: 2011 Kia Soul Plus 5-Door MPV
 Test Program: 61 km/h (38 mph) Side Impact NCAP 27° Moving Deformable Barrier Test

Test Date: 10/21/10
 NHTSA No.: MB0516

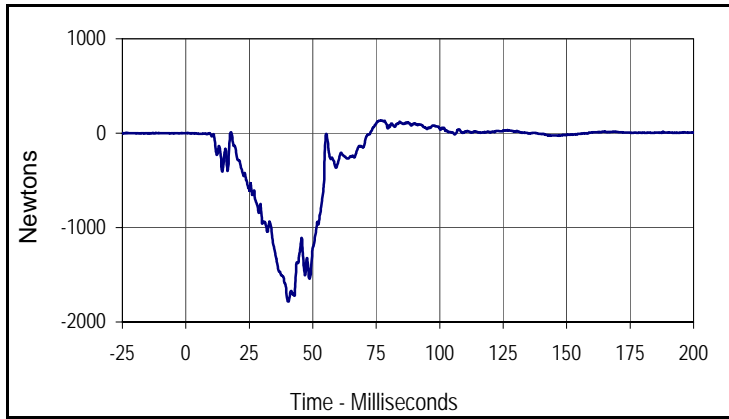

Curve Description			
Driver Pubic Symphysis Force Y			
CURNO	Type	SAE Class	Units
016	FIL	600	Newtons
Max	Time	Min	Time
134.9	77.0	-1783.7	40.5

Test Vehicle: 2011 Kia Soul Plus 5-Door MPV
 Test Program: 61 km/h (38 mph) Side Impact NCAP 27° Moving Deformable Barrier Test

Test Date: 10/21/10
 NHTSA No.: MB0516

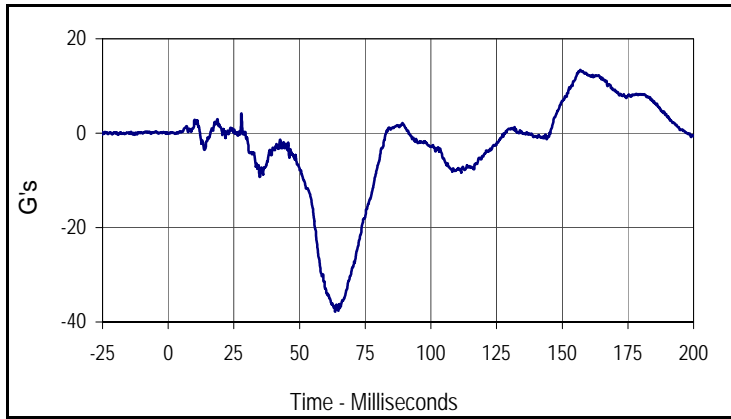

Curve Description			
Passenger Head Acceleration X Primary			
CURNO	Type	SAE Class	Units
021	FIL	1000	G's
Max	Time	Min	Time
13.4	156.9	-37.8	63.6

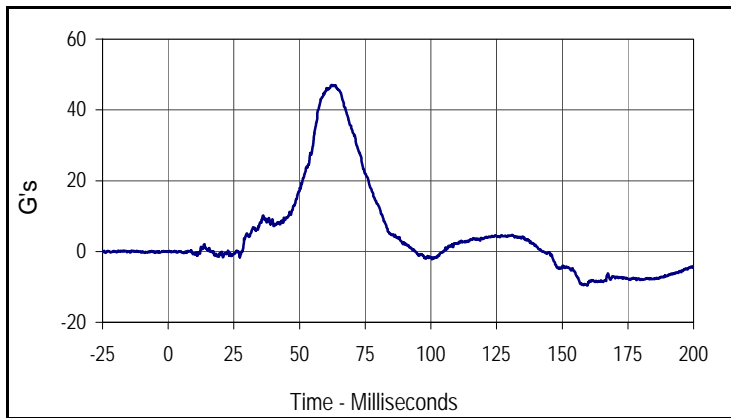

Curve Description			
Passenger Head Acceleration Y Primary			
CURNO	Type	SAE Class	Units
022	FIL	1000	G's
Max	Time	Min	Time
47.1	62.3	-9.6	159.6

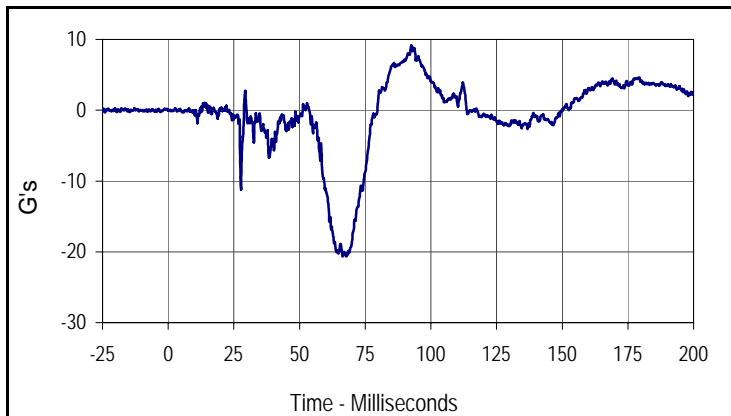

Curve Description			
Passenger Head Acceleration Z Primary			
CURNO	Type	SAE Class	Units
023	FIL	1000	G's
Max	Time	Min	Time
9.1	92.6	-20.7	66.4

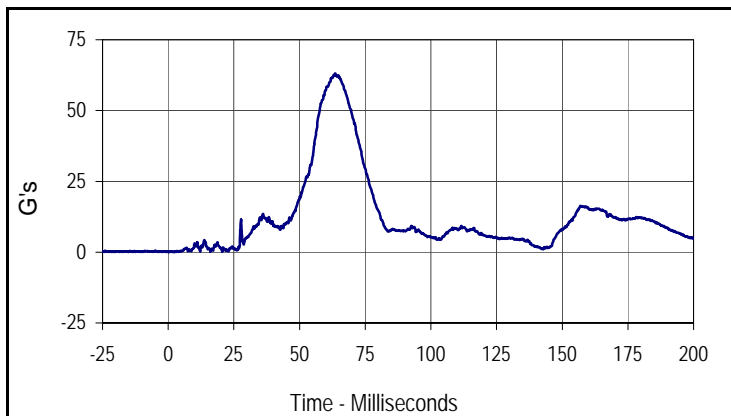

Curve Description			
Passenger Head Acceleration Resultant Primary			
CURNO	Type	SAE Class	Units
021	RES	1000	G's
Max	Time	Min	Time
63.2	63.6	0.0	0.2

Test Vehicle: 2011 Kia Soul Plus 5-Door MPV
 Test Program: 61 km/h (38 mph) Side Impact NCAP 27° Moving Deformable Barrier Test

Test Date: 10/21/10
 NHTSA No.: MB0516

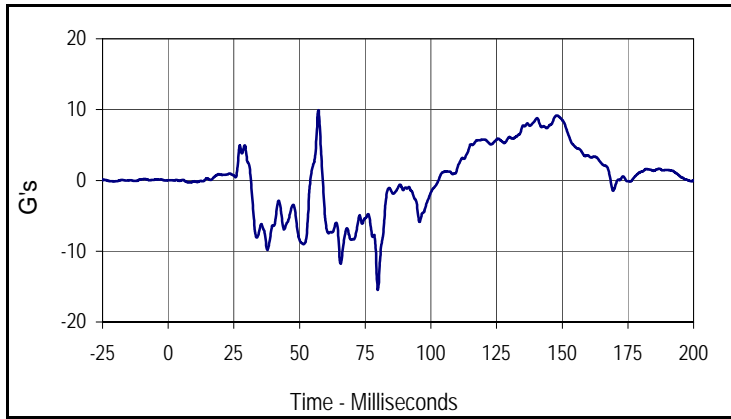

Curve Description			
Passenger Lower Spine T12 Acceleration X			
CURNO	Type	SAE Class	Units
037	FIL	180	G's
Max	Time	Min	Time
9.9	57.2	-15.5	79.8

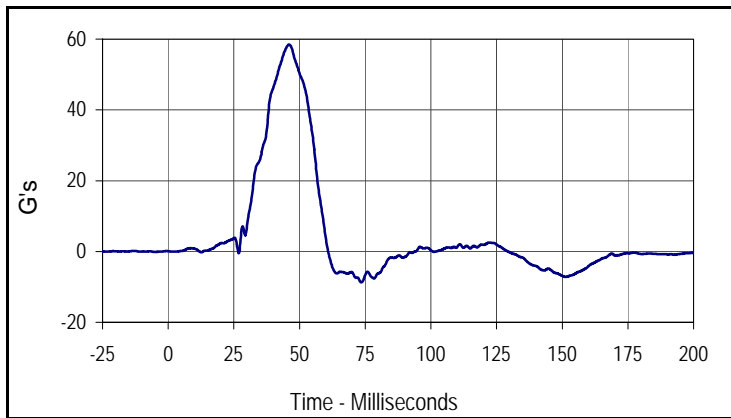

Curve Description			
Passenger Lower Spine T12 Acceleration Y			
CURNO	Type	SAE Class	Units
038	FIL	180	G's
Max	Time	Min	Time
58.5	46.0	-8.7	73.5

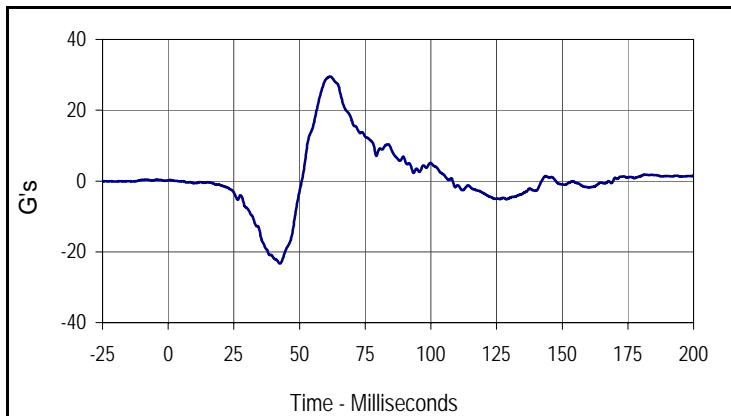

Curve Description			
Passenger Lower Spine T12 Acceleration Z			
CURNO	Type	SAE Class	Units
039	FIL	180	G's
Max	Time	Min	Time
29.5	61.7	-23.3	42.5

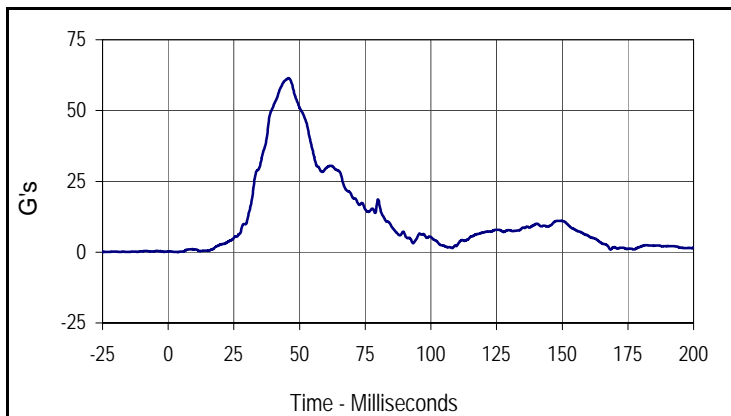

Curve Description			
Passenger Lower Spine T12 Acceleration Resultant			
CURNO	Type	SAE Class	Units
037	RES	180	G's
Max	Time	Min	Time
61.4	45.8	0.0	3.7

Test Vehicle: 2011 Kia Soul Plus 5-Door MPV
 Test Program: 61 km/h (38 mph) Side Impact NCAP 27° Moving Deformable Barrier Test

Test Date: 10/21/10
 NHTSA No.: MB0516

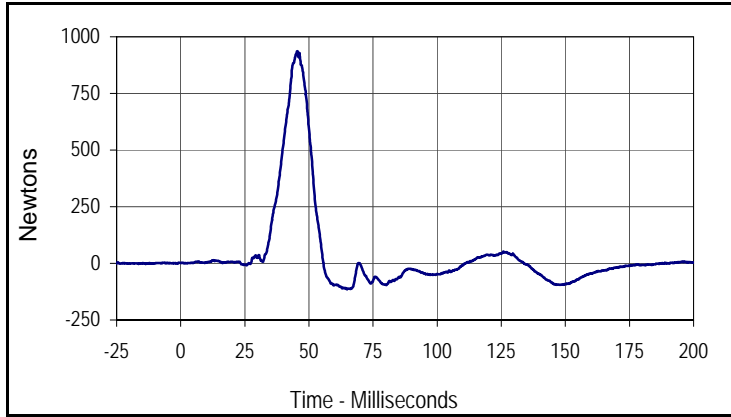

Curve Description			
Passenger Iliac Wing Force on Impact Side Y			
CURNO	Type	SAE Class	Units
043	FIL	600	Newtons
Max	Time	Min	Time
936.8	45.5	-114.7	64.8

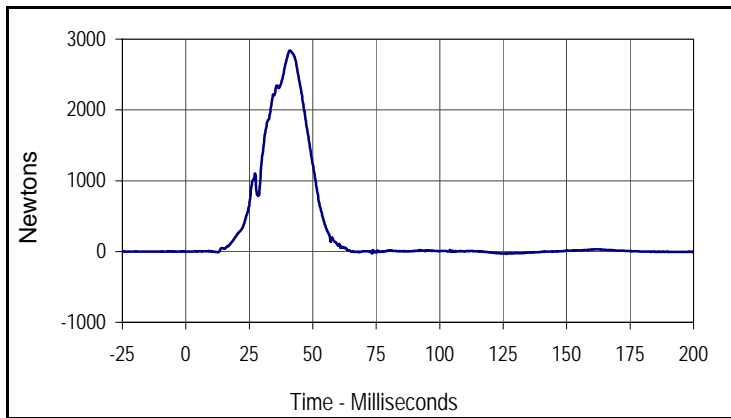

Curve Description			
Passenger Acetabulum Force on Impact Side Y			
CURNO	Type	SAE Class	Units
042	FIL	600	Newtons
Max	Time	Min	Time
2836.9	41.1	-30.8	126.2

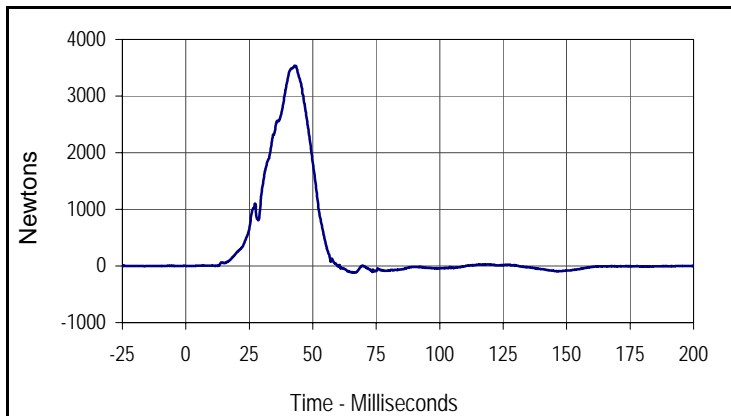

Curve Description			
Passenger Total Pelvic Force			
CURNO	Type	SAE Class	Units
042	SUM	600	Newtons
Max	Time	Min	Time
3536.6	42.9	-116.9	66.3

APPENDIX C
DUMMY CALIBRATION DATA

APPENDIX C
PRE-TEST / HIII CONFIGURATION AND PERFORMANCE VERIFICATION DATA

Test Program: ES2re Neck Calibration
 ATD Serial No.: F035

Test Date: 10/20/10
 Test I.D.: NB10C



Tested Parameter	Units	Specification	Result	Pass/Fail	
Laboratory Temperature	°C	20.6 to 22.2	21.1	Pass	
Laboratory Relative Humidity	%	10 to 70	30	Pass	
Pendulum Velocity	m/s	3.30 to 3.50	3.41	Pass	
Pendulum Deceleration	1 msec	m/s	0.0 to -.050	-0.043	Pass
	3 msec	m/s	-.250 to -.375	-0.304	Pass
	14 msec	m/s	-3.20 to -3.70	-3.23	Pass
Headform Rotation	Max	Degrees	49.0 to 58.0	55.2	Pass
	Time	msec	54.0 to 66.0	61.5	Pass
Maximum Rotation To Time Zero Crossing	msec	53.0 to 88.0	66.8	Pass	
Overall Test Results				Pass	

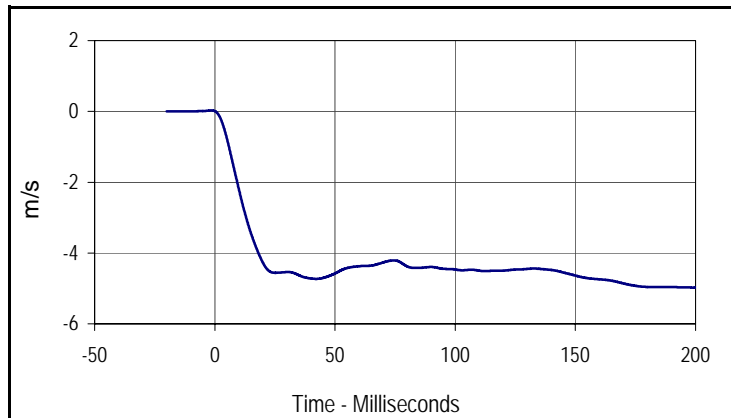

Curve Description			
Pendulum Velocity			
CURNO	Type	SAE Class	Units
001	FIL	60	m/s
Max	Time	Min	Time
0.0	-1.4	-5.0	200.0

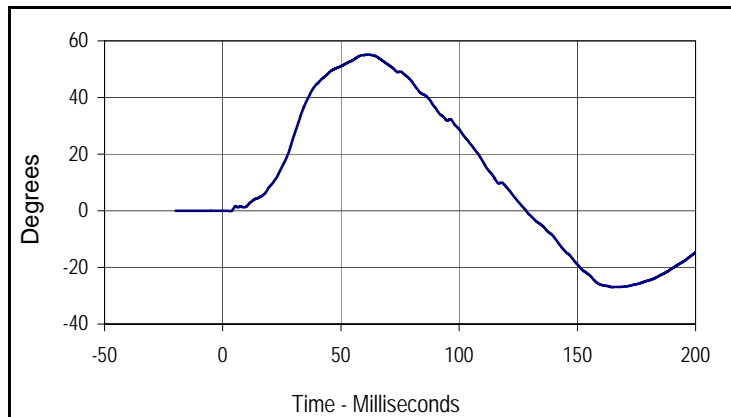

Curve Description			
Headform Rotation			
CURNO	Type	SAE Class	Units
002	FIL	180	Degrees
Max	Time	Min	Time
55.2	61.5	-27.0	164.8

Test Program: ES2re Shoulder Calibration
 ATD Serial No.: F035

Test Date: 10/20/10
 Test I.D.: SH10C



Tested Parameter	Units	Specification	Result	Pass/Fail
Laboratory Temperature	°C	20.6 to 22.2	21.1	Pass
Laboratory Relative Humidity	%	10 to 70	30	Pass
Probe Velocity	m/s	4.20 to 4.40	4.22	Pass
Peak Impactor Acceleration	G's	7.5 to 10.5	8.5	Pass
Overall Test Results				Pass

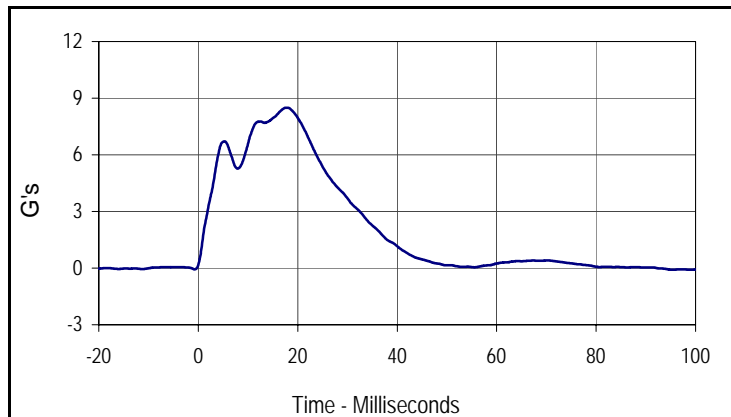

Curve Description			
<u>Impactor Acceleration</u>			
CURNO	Type	SAE Class	Units
001	FIL	180	G's
Max	Time	Min	Time
8.5	17.7	-0.1	98.7

Test Program: ES2re Rib Module Calibration
 ATD Serial No.: F035 Rib #1

Test Date: 10/20/10
 Test I.D.: RIB10G



Tested Parameter	Units	Specification	Result	Pass/Fail
Laboratory Temperature	°C	20.6 to 22.2	21.1	Pass
Laboratory Relative Humidity	%	10 to 70	30	Pass
Peak Rib Deflection at 459 MM Drop Height	MM	36 to 40	36.7	Pass
Peak Rib Deflection at 815 MM Drop Height	MM	46 to 51	47.4	Pass
Overall Test Results			Pass	

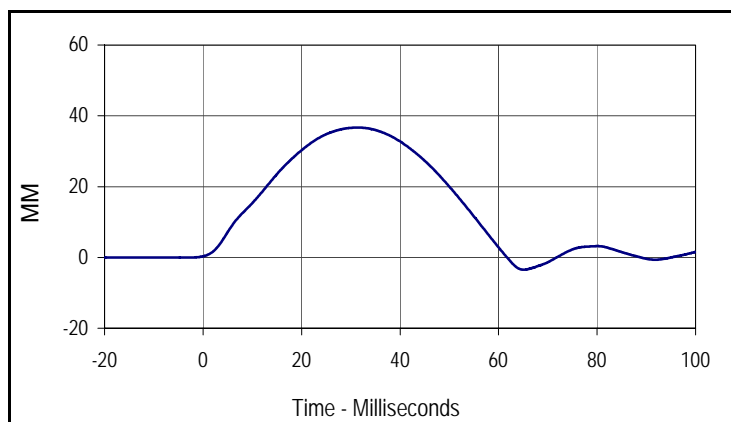

Curve Description			
Upper Rib Deflection (459 MM Drop Height)			
CURNO	Type	SAE Class	Units
001	FIL	180	MM
Max	Time	Min	Time
36.7	31.4	-3.5	65.1

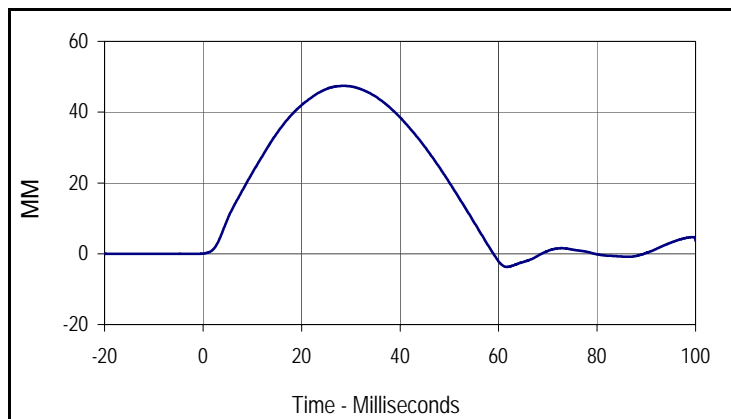

Curve Description			
Upper Rib Deflection (815 MM Drop Height)			
CURNO	Type	SAE Class	Units
001	FIL	180	MM
Max	Time	Min	Time
47.4	28.6	-3.7	61.7

Test Program: ES2re Rib Module Calibration
 ATD Serial No.: F035 Rib #2

Test Date: 10/20/10
 Test I.D.: RIB10H



Tested Parameter	Units	Specification	Result	Pass/Fail
Laboratory Temperature	°C	20.6 to 22.2	21.1	Pass
Laboratory Relative Humidity	%	10 to 70	30	Pass
Peak Rib Deflection at 459 MM Drop Height	MM	36 to 40	38.7	Pass
Peak Rib Deflection at 815 MM Drop Height	MM	46 to 51	47.5	Pass
Overall Test Results				Pass

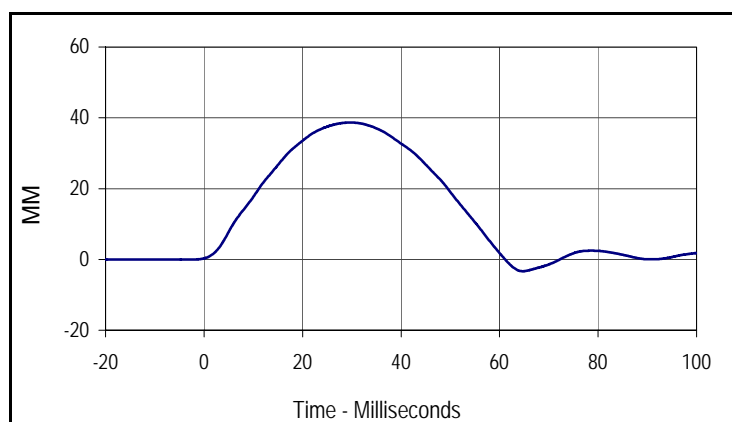

Curve Description			
Middle Rib Deflection (459 MM Drop Height)			
CURNO	Type	SAE Class	Units
001	FIL	180	MM
Max	Time	Min	Time
38.7	29.7	-3.3	64.7

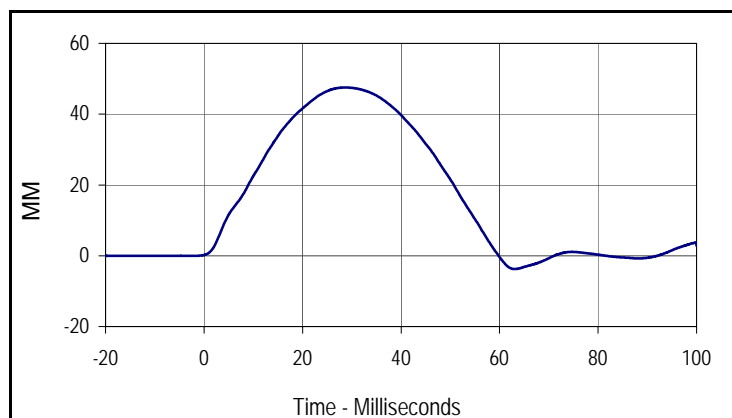

Curve Description			
Middle Rib Deflection (815 MM Drop Height)			
CURNO	Type	SAE Class	Units
001	FIL	180	MM
Max	Time	Min	Time
47.5	28.7	-3.8	63.1

Test Program: ES2re Rib Module Calibration
 ATD Serial No.: F035 Rib #3

Test Date: 10/20/10
 Test I.D.: RIB10I



Tested Parameter	Units	Specification	Result	Pass/Fail
Laboratory Temperature	°C	20.6 to 22.2	21.1	Pass
Laboratory Relative Humidity	%	10 to 70	30	Pass
Peak Rib Deflection at 459 MM Drop Height	MM	36 to 40	38.7	Pass
Peak Rib Deflection at 815 MM Drop Height	MM	46 to 51	50.3	Pass
Overall Test Results				Pass

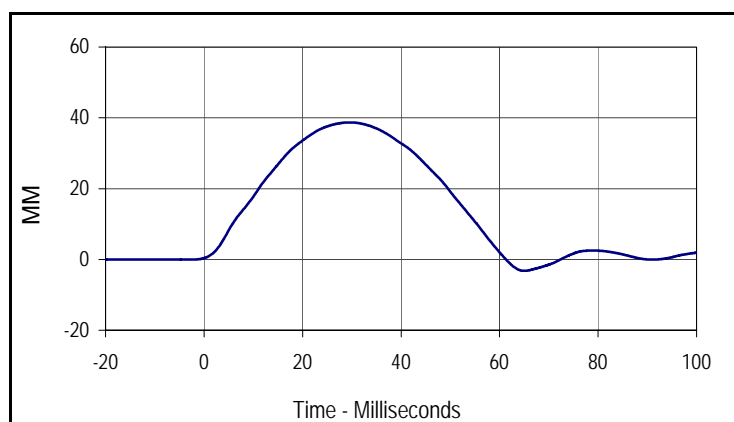

Curve Description			
Lower Rib Deflection (459 MM Drop Height)			
CURNO	Type	SAE Class	Units
001	FIL	180	MM
Max	Time	Min	Time
38.7	29.6	-3.2	65.0

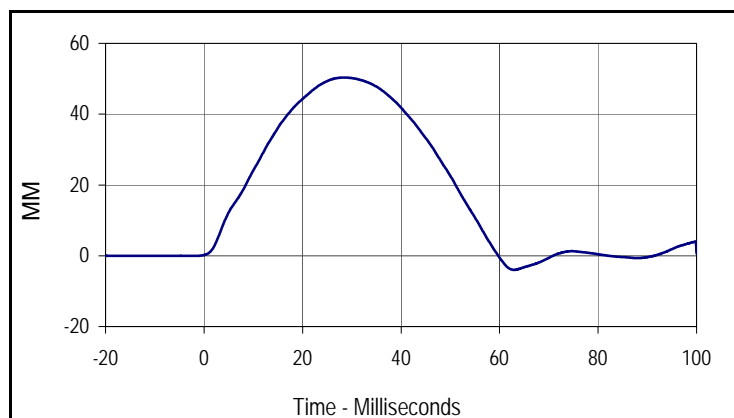

Curve Description			
Lower Rib Deflection (815 MM Drop Height)			
CURNO	Type	SAE Class	Units
001	FIL	180	MM
Max	Time	Min	Time
50.3	28.4	-4.0	63.0

Test Program: ES2re Thorax Calibration
 ATD Serial No.: F035

Test Date: 10/20/10
 Test I.D.: TH10C



Tested Parameter	Units	Specification	Result	Pass/Fail
Laboratory Temperature	°C	20.6 to 22.2	21.1	Pass
Laboratory Relative Humidity	%	10 to 70	30	Pass
Probe Velocity	m/s	5.40 to 5.60	5.50	Pass
Impactor Force	N	5100 to 6200	5617.1	Pass
	msec	> 6.0 msec	10.9	Pass
Upper Rib Deflection	MM	34 to 41	38.7	Pass
Middle Rib Deflection	MM	37 to 45	42.4	Pass
Lower Rib Deflection	MM	37 to 44	43.6	Pass
Overall Test Results				Pass

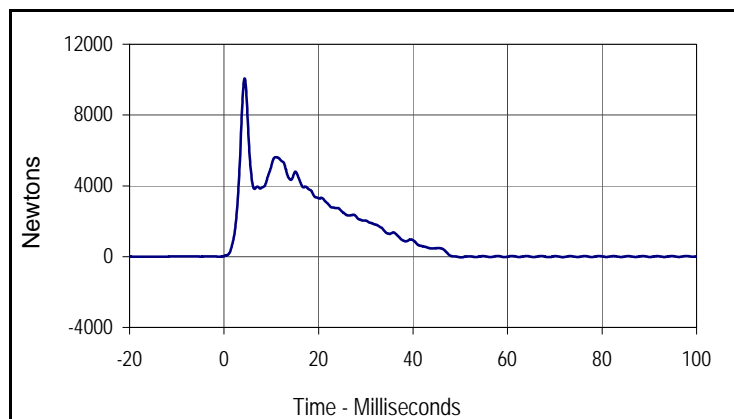

Curve Description			
Impactor Force			
CURNO	Type	SAE Class	Units
001	FIL	180	Newtons
Max	Time	Min	Time
10071.9	4.4	-39.4	50.3

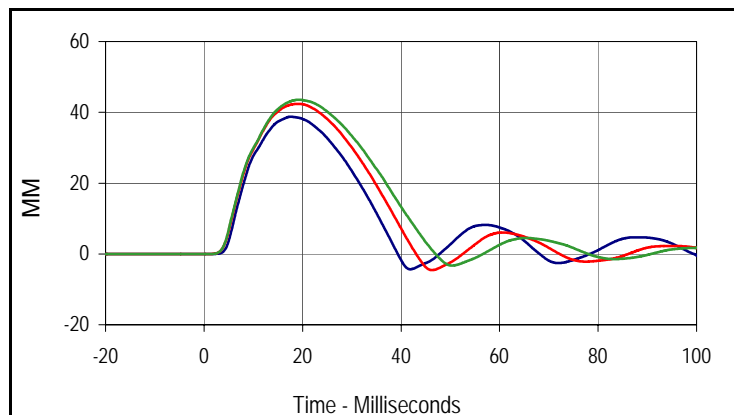

Curve Description			
Upper, Middle, Lower Rib Deflections			
CURNO(s)	Type	SAE Class	Units
002-003-004	FIL	180	MM
Max (Upper)	Time	Min (Upper)	Time
38.7	17.6	-4.3	41.9
Max (Middle)	Time	Min (Middle)	Time
42.4	19.1	-4.6	46.3
Max (Lower)	Time	Min (Lower)	Time
43.6	19.3	-3.3	50.4

Test Program: ES2re Abdomen Calibration
 ATD Serial No.: F035

Test Date: 10/20/10
 Test I.D.: ABD10C



Tested Parameter	Units	Specification	Result	Pass/Fail
Laboratory Temperature	°C	20.6 to 22.2	21.1	Pass
Laboratory Relative Humidity	%	10 to 70	30	Pass
Probe Velocity	m/s	3.90 to 4.10	3.92	Pass
Impactor Force	N	4000 to 4800	4171.7	Pass
	msec	10.6 to 13.0	11.0	Pass
Abdominal Force	N	2200 to 2700	2257.7	Pass
	msec	10.0 to 12.3	11.4	Pass
Overall Test Results				Pass

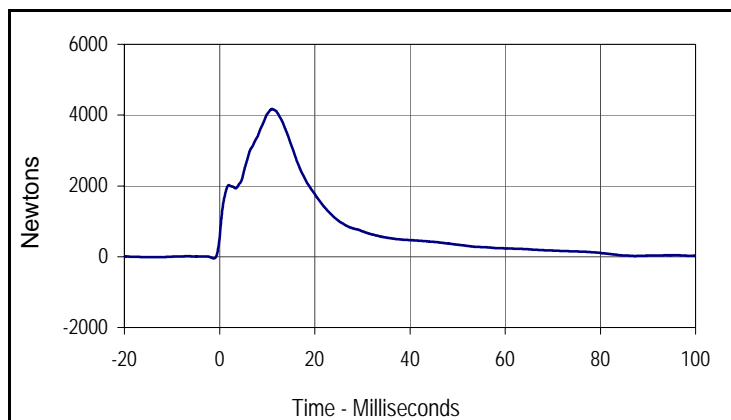

Curve Description			
Impactor Force			
CURNO	Type	SAE Class	Units
001	FIL	180	Newtons
Max	Time	Min	Time
4171.7	11.0	-49.2	-1.2

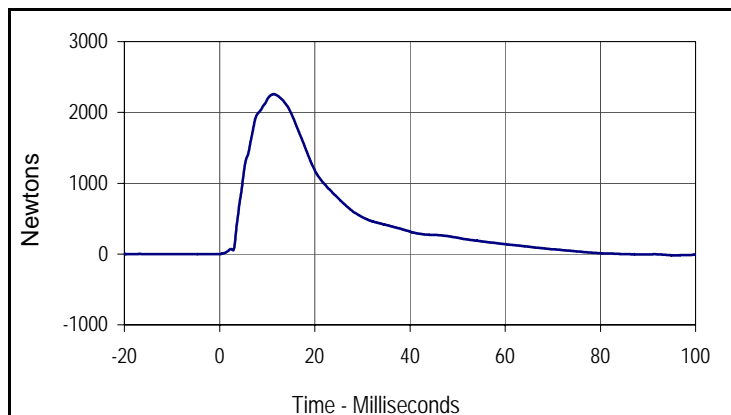

Curve Description			
Abdomen Sum Resultant			
CURNO	Type	SAE Class	Units
002	RES	600	Newtons
Max	Time	Min	Time
2257.7	11.4	-19.3	95.8

Test Program: ES2re Lumbar Spine Calibration
 ATD Serial No.: F035

Test Date: 10/20/10
 Test I.D.: SP10C



Tested Parameter	Units	Specification	Result	Pass/Fail	
Laboratory Temperature	°C	20.6 to 22.2	21.1	Pass	
Laboratory Relative Humidity	%	10 to 70	30	Pass	
Pendulum Velocity	m/s	5.95 to 6.15	6.07	Pass	
Pendulum Deceleration	1 msec	m/s	0.0 to -.050	-0.035	Pass
	3.7 msec	m/s	-.240 to -.425	-0.419	Pass
	27 msec	m/s	-5.80 to -6.50	-5.85	Pass
	30 msec	m/s	< -6.50	-6.38	Pass
Headform Rotation	Max	Degrees	45.0 to 55.0	48.0	Pass
	Time	msec	39.0 to 53.0	43.9	Pass
Maximum Rotation To Time Zero Crossing	msec	37.0 to 57.0	42.0	Pass	
Overall Test Results				Pass	

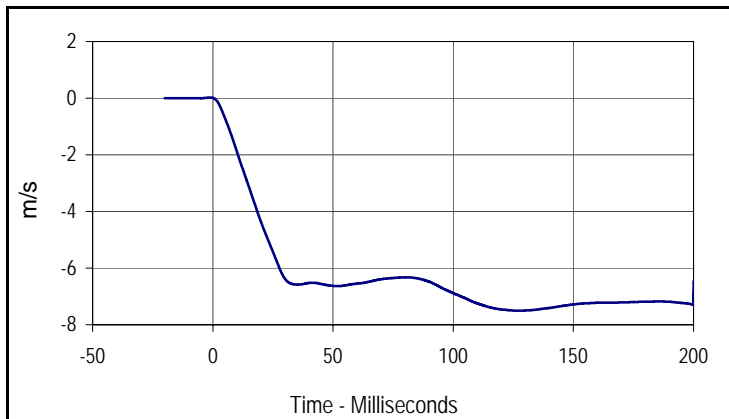

Curve Description			
Pendulum Velocity			
CURNO	Type	SAE Class	Units
001	FIL	60	m/s
Max	Time	Min	Time
0.0	-1.1	-7.5	127.0

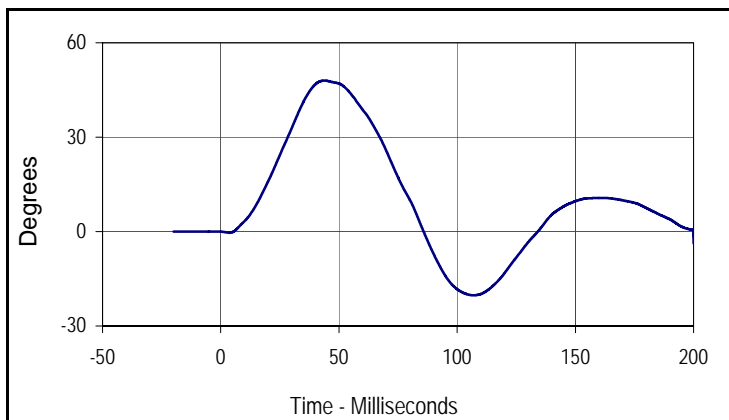

Curve Description			
Headform Rotation			
CURNO	Type	SAE Class	Units
002	FIL	180	Degrees
Max	Time	Min	Time
48.0	43.9	-20.2	107.0

Test Program: ES2re Pelvis Calibration
 ATD Serial No.: F035

Test Date: 10/20/10
 Test I.D.: PL10C



Tested Parameter	Units	Specification	Result	Pass/Fail
Laboratory Temperature	°C	20.6 to 22.2	21.1	Pass
Laboratory Relative Humidity	%	10 to 70	30	Pass
Probe Velocity	m/s	4.20 to 4.40	4.28	Pass
Impactor Force	N	4700 to 5400	4994.5	Pass
	msec	11.8 to 16.1	14.4	Pass
Pubic Symphysis Load	N	-1230 to -1590	-1455.0	Pass
	msec	12.2 to 17.0	15.4	Pass
Overall Test Results				Pass

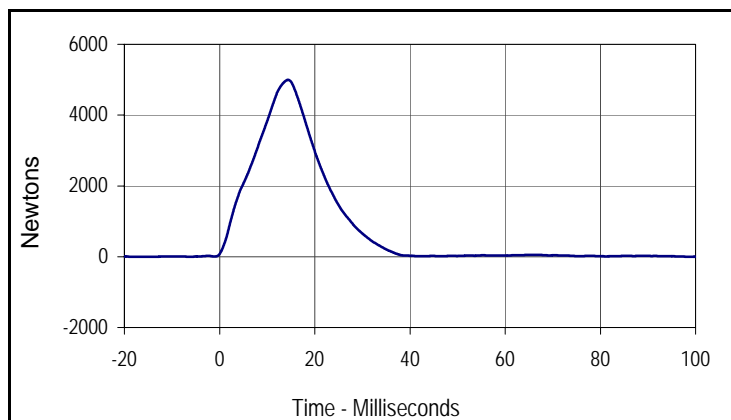

Curve Description			
Impactor Force			
CURNO	Type	SAE Class	Units
001	FIL	180	Newtons
Max	Time	Min	Time
4994.5	14.4	-3.3	-17.5

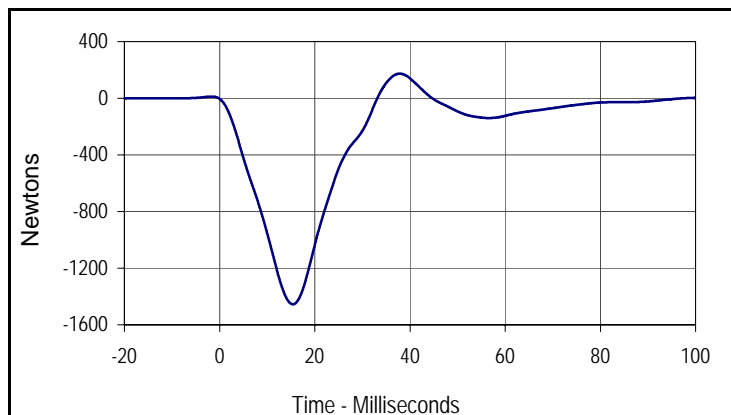

Curve Description			
Pubic FY			
CURNO	Type	SAE Class	Units
002	FIL	60	Newtons
Max	Time	Min	Time
173.7	37.9	-1455.0	15.4

Test Program: ES2re Lateral Head Drop Calibration
 ATD Serial No.: F035

Test Date: 10/20/10
 Test I.D.: HD10C



Tested Parameter	Units	Specification	Result	Pass/Fail
Laboratory Temperature	°C	20.6 to 22.2	21.1	Pass
Laboratory Relative Humidity	%	10 to 70	30	Pass
Peak Resultant Acceleration	G's	125 to 155	145.8	Pass
Peak Longitudinal Acceleration	G's	≤15	6.9	Pass
Is Acceleration Unimodal?	Yes/No	Yes	Yes	Pass
Oscillations After Main Pulse	%	<15	9.2	Pass
Overall Test Results				Pass

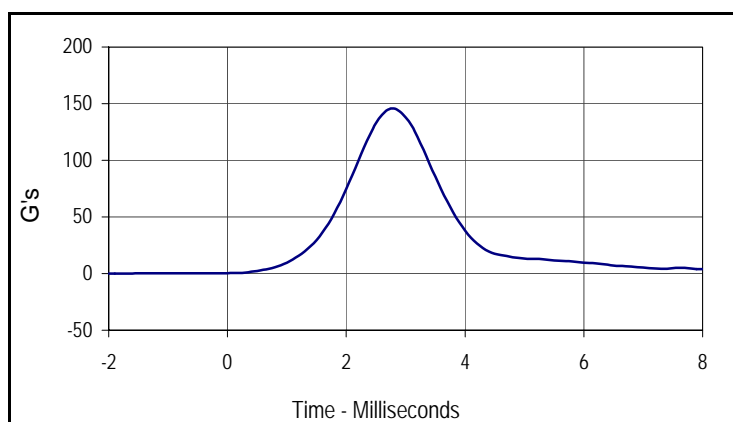

Curve Description			
Head Resultant			
CURNO	Type	SAE Class	Units
001	RES	1000	G's
Max	Time	Min	Time
145.8	2.8	0.0	-2.0

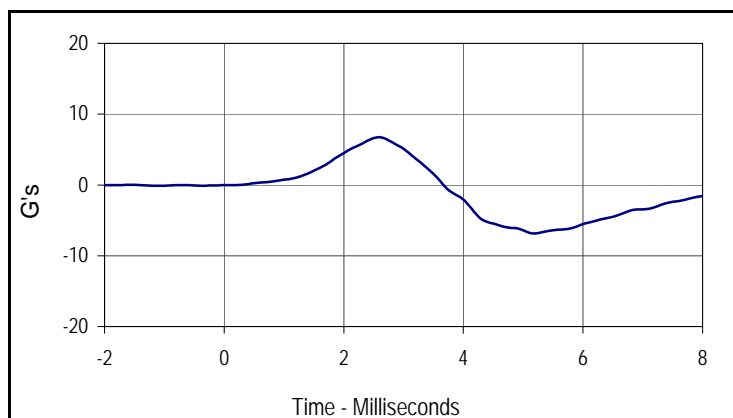

Curve Description			
Head X			
CURNO	Type	SAE Class	Units
002	FIL	1000	G's
Max	Time	Min	Time
6.8	2.6	-6.9	5.2

Test Program: SID IIs Lateral Head Drop Calibration
 ATD Serial No.: 307

Test Date: 10/20/10
 Test I.D.: HDF10C



Tested Parameter	Units	Specification	Result	Pass/Fail
Laboratory Temperature	°C	20.6 to 22.2	21.1	Pass
Laboratory Relative Humidity	%	10 to 70	30	Pass
Peak Resultant Acceleration	G's	115 to 137	125.6	Pass
Peak Longitudinal Acceleration	G's	≤15	3.8	Pass
Is Acceleration Unimodal?	Yes/No	Yes	Yes	Pass
Oscillations After Main Pulse	%	<15	8.0	Pass
Overall Test Results				Pass

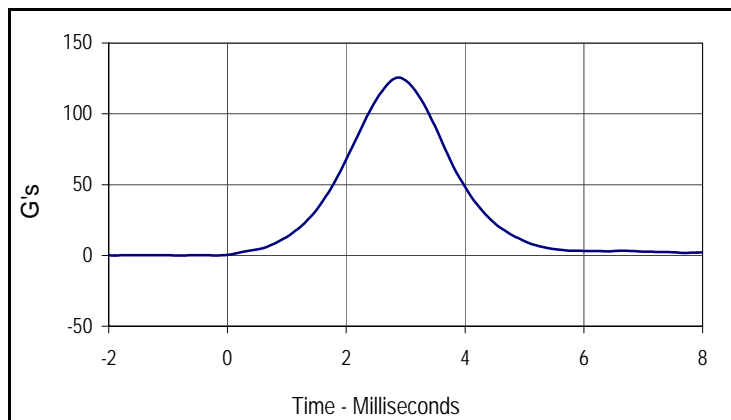

Curve Description			
Head Resultant			
CURNO	Type	SAE Class	Units
001	RES	1000	G's
Max	Time	Min	Time
125.6	2.9	0.0	-0.8

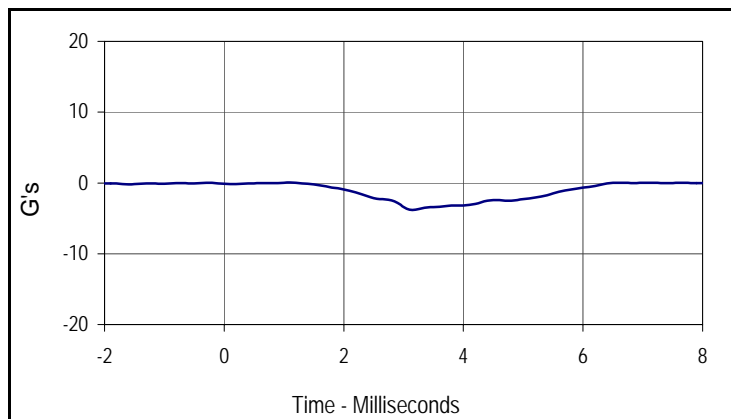

Curve Description			
Head X			
CURNO	Type	SAE Class	Units
002	FIL	1000	G's
Max	Time	Min	Time
0.1	1.1	-3.8	3.1

Test Program: SID IIs Neck Calibration
 ATD Serial No.: 307

Test Date: 10/20/10
 Test I.D.: NBF10C



Tested Parameter	Units	Specification	Result	Pass/Fail	
Laboratory Temperature	°C	20.6 to 22.2	21.1	Pass	
Laboratory Relative Humidity	%	10 to 70	30	Pass	
Pendulum Velocity	m/s	5.51 to 5.63	5.62	Pass	
Pendulum Deceleration	10 msec	m/s	-2.20 to -2.80	-2.6	Pass
	15 msec	m/s	-3.30 to -4.10	-3.8	Pass
	20 msec	m/s	-4.40 to -5.40	-5.1	Pass
	25 msec	m/s	-5.40 to -6.10	-5.9	Pass
	25-100 msec	m/s	-5.50 to -6.20	-6.1	Pass
Translation-Rotation	Max	Degrees	71.0 to 81.0	79.6	Pass
	Time	msec	50.0 to 70.0	65.6	Pass
Peak Occipital Condyle Moment	Nm	-36.0 to -44.0	-41.0	Pass	
Decaying Moment Time to Cross 0 Nm	msec	102.0 to 126.0	121.4	Pass	
Overall Test Results				Pass	

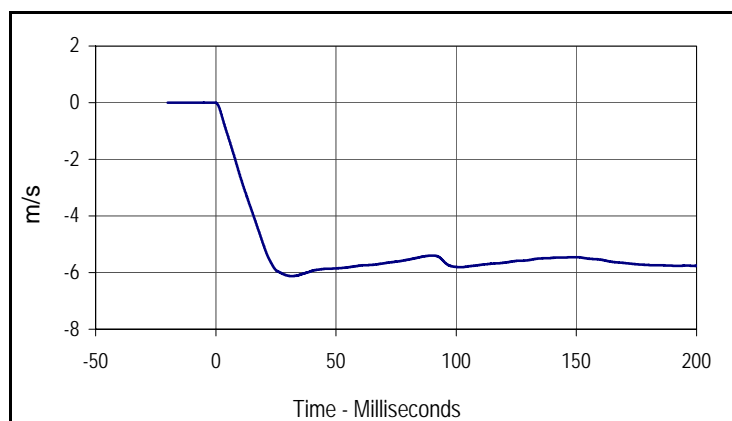

Curve Description			
Pendulum Velocity			
CURNO	Type	SAE Class	Units
001	FIL	180	m/s
Max	Time	Min	Time
0.0	-0.6	-6.1	31.4

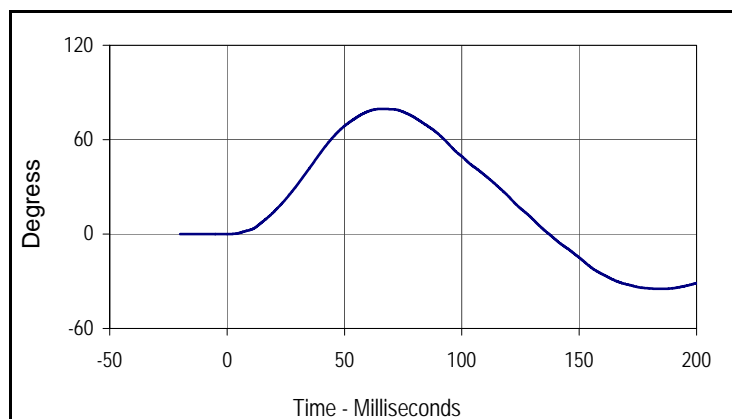

Curve Description			
Maximum Translation Rotation			
CURNO	Type	SAE Class	Units
002	FIL	60	Degree
Max	Time	Min	Time
79.6	65.6	-34.8	184.8

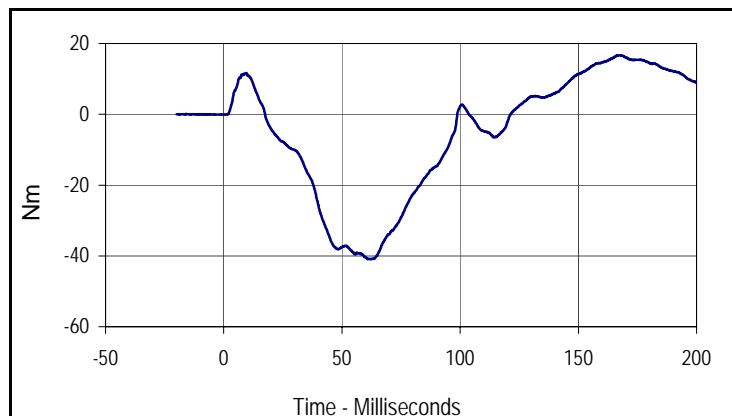

Curve Description			
Moment About Occipital Condyle			
CURNO	Type	SAE Class	Units
003	FIL	600	Nm
Max	Time	Min	Time
16.7	167.2	-41.0	62.5

Test Program: SID IIs Shoulder Calibration
 ATD Serial No.: 307

Test Date: 10/20/10
 Test I.D.: SHF10C



Tested Parameter	Units	Specification	Result	Pass/Fail
Laboratory Temperature	°C	20.6 to 22.2	21.1	Pass
Laboratory Relative Humidity	%	10 to 70	30	Pass
Pendulum Velocity	m/s	4.20 to 4.40	4.36	Pass
Shoulder Deflection	MM	28 to 37	33.8	Pass
Peak Upper Spine Y Acceleration	G's	17 to 22	19.9	Pass
Peak Impactor Acceleration	G's	13 to 18	16.2	Pass
Overall Test Results			Pass	Pass

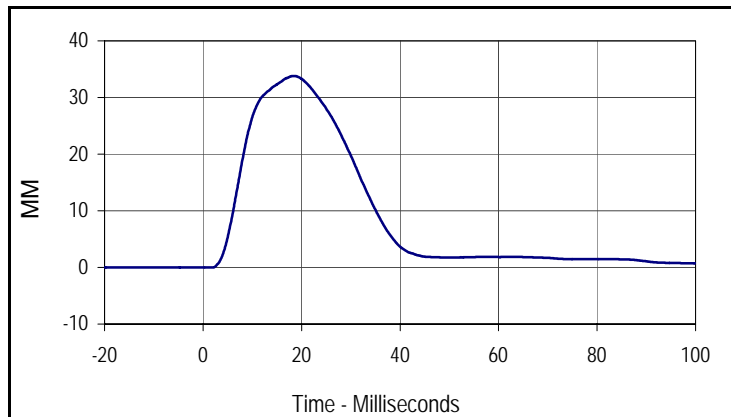

Curve Description			
Shoulder Acceleration			
CURNO	Type	SAE Class	Units
001	FIL	600	MM
Max	Time	Min	Time
33.8	18.6	0.0	1.0

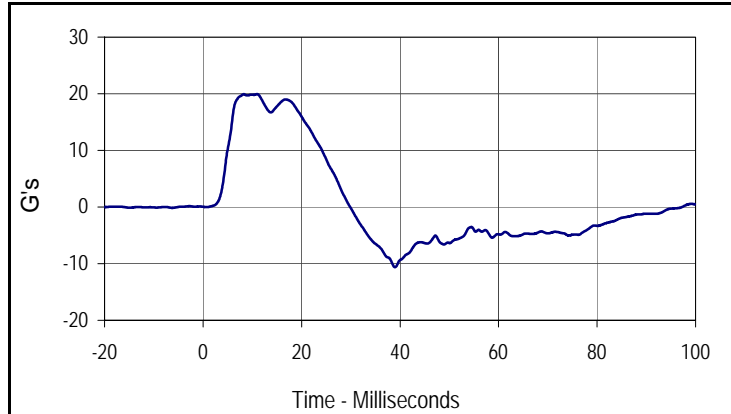

Curve Description			
Upper Spine Y Acceleration			
CURNO	Type	SAE Class	Units
002	FIL	180	G's
Max	Time	Min	Time
19.9	11.0	-10.6	39.0

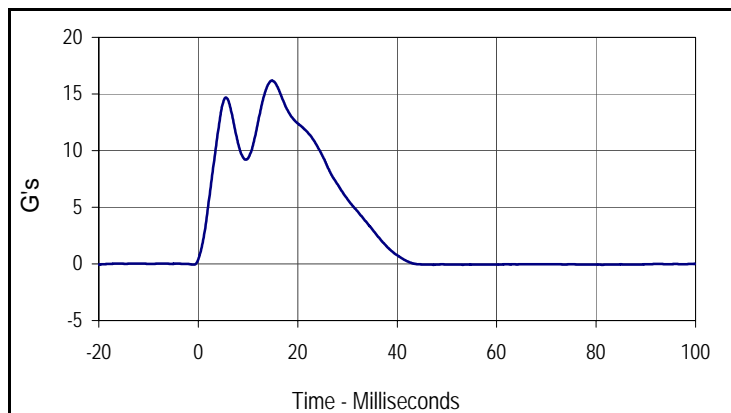

Curve Description			
Impactor Acceleration			
CURNO	Type	SAE Class	Units
003	FIL	180	G's
Max	Time	Min	Time
16.2	14.8	-0.1	81.3

Test Program: SID IIs Thorax with Arm Calibration
 ATD Serial No.: 307

Test Date: 10/20/10
 Test I.D.: THF10C



Tested Parameter	Units	Specification	Result	Pass/Fail
Laboratory Temperature	°C	20.6 to 22.2	21.1	Pass
Laboratory Relative Humidity	%	10 to 70	30	Pass
Pendulum Velocity	m/s	6.60 to 6.80	6.68	Pass
Shoulder Deflection	MM	31 to 40	37.5	Pass
Upper Thorax Rib Deflection	MM	25 to 32	30.5	Pass
Middle Thorax Rib Deflection	MM	30 to 36	32.2	Pass
Lower Thorax Rib Deflection	MM	32 to 38	36.1	Pass
Peak Upper Spine Y Acceleration	G's	34 to 43	40.2	Pass
Peak Lower Spine Y Acceleration	G's	29 to 37	32.7	Pass
Peak Impactor Acceleration After 5 msec.	G's	30 to 36	35.8	Pass
Overall Test Results				Pass

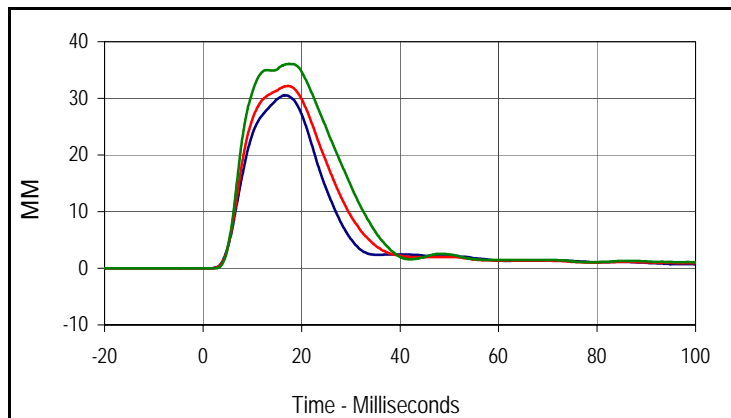

Curve Description			
Upper Thorax Deflection			
CURNO	Type	SAE Class	Units
001	FIL	600	MM
Max	Time	Min	Time
30.5	16.7	0.0	-8.9
Middle Thorax Deflection			
Max	Time	Min	Time
32.2	17.3	0.0	-10.9
Lower Thorax Deflection			
Max	Time	Min	Time
36.1	17.5	0.0	-5.1

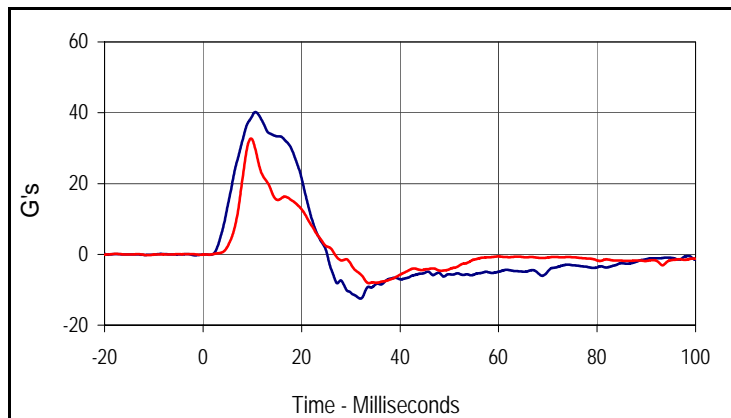

Curve Description			
Upper Spine Y Acceleration			
CURNO	Type	SAE Class	Units
004	FIL	180	G's
Max	Time	Min	Time
40.2	10.6	-12.5	32.0
Lower Spine Y Acceleration			
CURNO	Type	SAE Class	Units
005	FIL	180	G's
Max	Time	Min	Time
32.7	9.7	-8.1	33.7

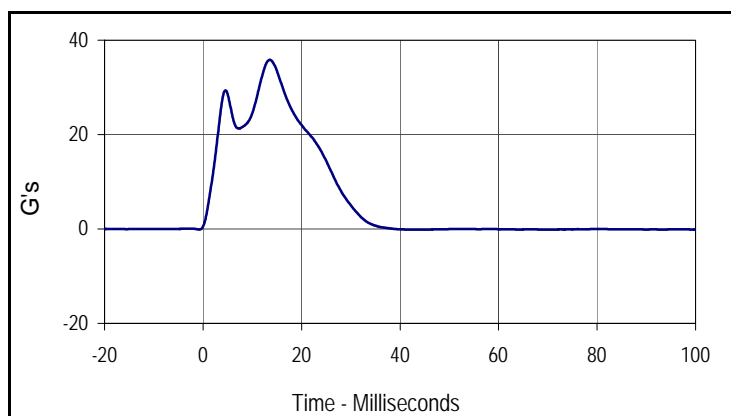

Curve Description			
Impactor Acceleration			
CURNO	Type	SAE Class	Units
006	FIL	180	G's
Max	Time	Min	Time
35.8	13.5	-0.1	44.6

Test Program: SID IIs Thorax w/o Arm Calibration
 ATD Serial No.: 307

Test Date: 10/20/10
 Test I.D.: TOA10C



Tested Parameter	Units	Specification	Result	Pass/Fail
Laboratory Temperature	°C	20.6 to 22.2	21.1	Pass
Laboratory Relative Humidity	%	10 to 70	30	Pass
Pendulum Velocity	m/s	4.20 to 4.40	4.20	Pass
Upper Thorax Rib Deflection	MM	32 to 40	35.0	Pass
Middle Thorax Rib Deflection	MM	39 to 45	40.4	Pass
Lower Thorax Rib Deflection	MM	35 to 43	39.4	Pass
Peak Upper Spine Y Acceleration	G's	13 to 17	14.8	Pass
Peak Lower Spine Y Acceleration	G's	7 to 11	9.4	Pass
Peak Impactor Acceleration	G's	14 to 18	15.5	Pass
Overall Test Results			Pass	

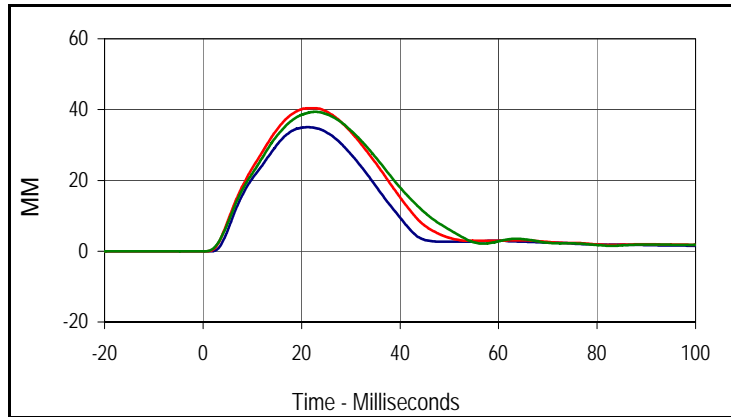

Curve Description			
Upper Thorax Deflection			
CURNO	Type	SAE Class	Units
001	FIL	600	MM
Max	Time	Min	Time
35.0	21.3	0.0	1.0
Middle Thorax Deflection			
Max	Time	Min	Time
40.4	22.1	0.0	-3.0
Lower Thorax Deflection			
Max	Time	Min	Time
39.4	22.8	0.0	-4.7

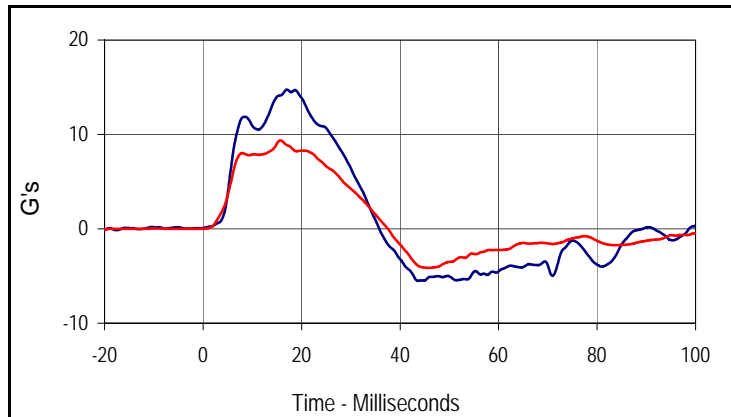

Curve Description			
Upper Spine Y Acceleration			
CURNO	Type	SAE Class	Units
004	FIL	180	G's
Max	Time	Min	Time
14.8	17.0	-5.5	43.7
Lower Spine Y Acceleration			
CURNO	Type	SAE Class	Units
005	FIL	180	G's
Max	Time	Min	Time
9.4	15.7	-4.2	45.8

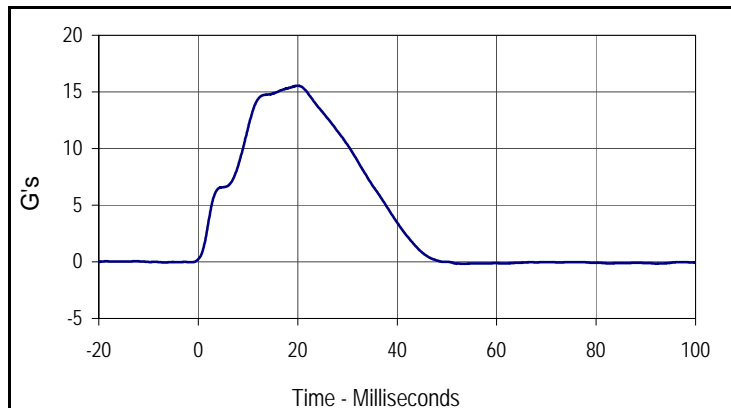

Curve Description			
Impactor Acceleration			
CURNO	Type	SAE Class	Units
006	FIL	180	G's
Max	Time	Min	Time
15.5	20.0	-0.2	53.5

Test Program: SID IIs Abdomen Calibration
 ATD Serial No.: 307

Test Date: 10/20/10
 Test I.D.: ABDF10C



Tested Parameter	Units	Specification	Result	Pass/Fail
Laboratory Temperature	°C	20.6 to 22.2	21.1	Pass
Laboratory Relative Humidity	%	10 to 70	30	Pass
Pendulum Velocity	m/s	4.20 to 4.40	4.31	Pass
Upper Abdominal Rib Deflection	MM	36 to 47	40.6	Pass
Lower Abdominal Rib Deflection	MM	33 to 44	35.4	Pass
Peak Lower Spine Y Acceleration	G's	9 to 14	12.5	Pass
Peak Impactor Acceleration	G's	12 to 16	14.7	Pass
Overall Test Results			Pass	

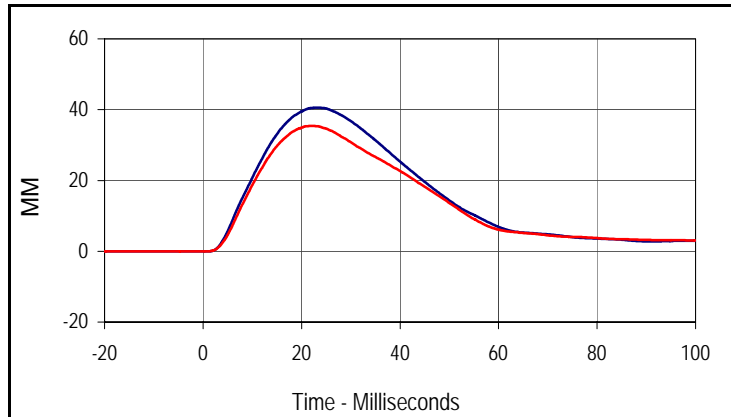

Curve Description			
Upper Abdominal Rib Deflection			
CURNO	Type	SAE Class	Units
001	FIL	600	MM
Max	Time	Min	Time
40.6	23.2	0.0	-11.2
Curve Description			
Lower Abdominal Rib Deflection			
CURNO	Type	SAE Class	Units
002	FIL	600	MM
Max	Time	Min	Time
35.4	22.2	0.0	-6.3

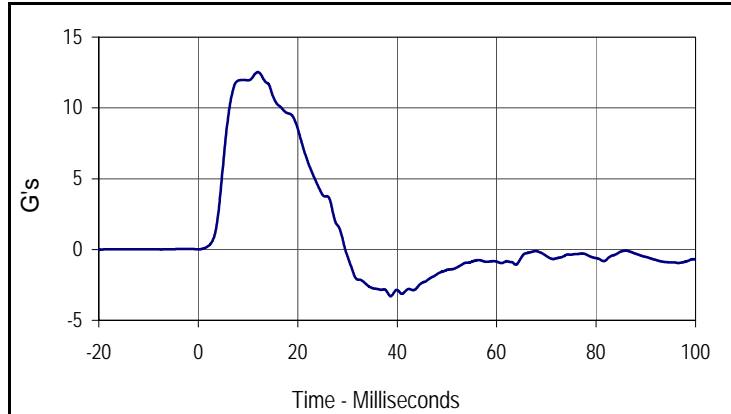

Curve Description			
Lower Spine Y Acceleration			
CURNO	Type	SAE Class	Units
003	FIL	180	G's
Max	Time	Min	Time
12.5	12.0	-3.3	38.7

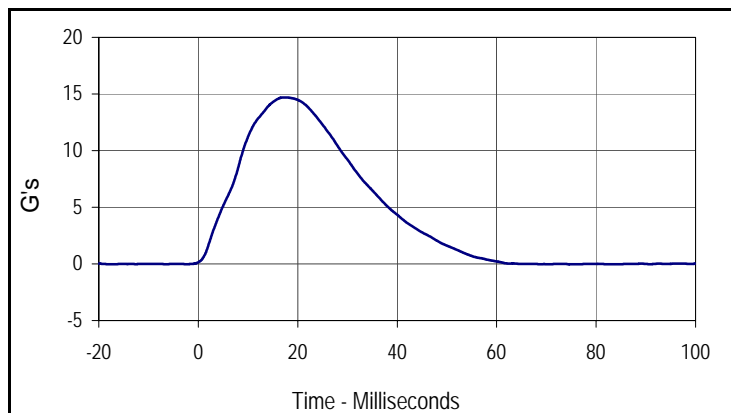

Curve Description			
Impactor Acceleration			
CURNO	Type	SAE Class	Units
004	FIL	180	G's
Max	Time	Min	Time
14.7	17.3	0.0	76.2

Test Program: SID IIs Pelvis Acetabulum Calibration
 ATD Serial No.: 307

Test Date: 10/20/10
 Test I.D.: PA10C



Tested Parameter	Units	Specification	Result	Pass/Fail
Laboratory Temperature	°C	20.6 to 22.2	21.1	Pass
Laboratory Relative Humidity	%	10 to 70	30	Pass
Pendulum Velocity	m/s	6.60 to 6.80	6.70	Pass
Peak Acetabulum Force	Newtons	3600 to 4300	4015.5	Pass
Peak Pelvis Y Acceleration After 6 msec.	G's	34 to 42	35.2	Pass
Peak Impactor Acceleration	G's	38 to 47	39.7	Pass
Overall Test Results			Pass	

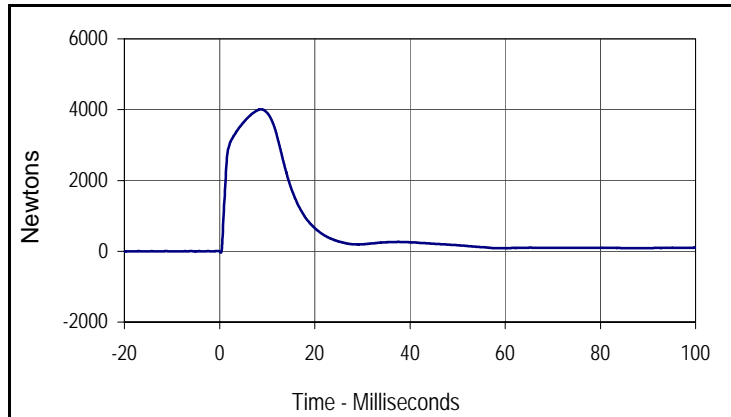

Curve Description			
Pelvis Acetabulum Force			
CURNO	Type	SAE Class	Units
001	FIL	600	Newtons
Max	Time	Min	Time
4015.5	8.6	-34.8	0.3

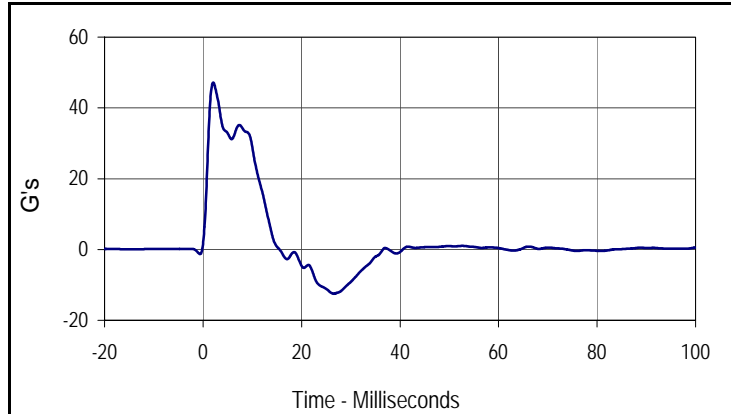

Curve Description			
Pelvis Y Acceleration			
CURNO	Type	SAE Class	Units
002	FIL	180	G's
Max	Time	Min	Time
47.2	2.1	-12.5	26.5

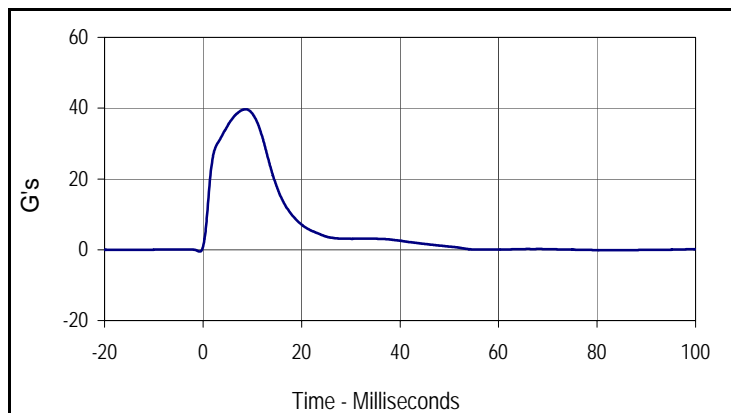

Curve Description			
Impactor Acceleration			
CURNO	Type	SAE Class	Units
003	FIL	180	G's
Max	Time	Min	Time
39.7	8.7	-0.5	-0.7

Test Program: SID IIs Pelvis Iliac Calibration
 ATD Serial No.: 307

Test Date: 10/20/10
 Test I.D.: PLF10C



Tested Parameter	Units	Specification	Result	Pass/Fail
Laboratory Temperature	°C	20.6 to 22.2	21.1	Pass
Laboratory Relative Humidity	%	10 to 70	30	Pass
Pendulum Velocity	m/s	4.2 to 4.4	4.31	Pass
Peak Iliac Force	Newtons	4100 to 5100	4481.4	Pass
Peak Pelvis Y Acceleration	G's	28 to 39	31.5	Pass
Peak Impactor Acceleration	G's	36 to 45	37.4	Pass
Overall Test Results			Pass	Pass

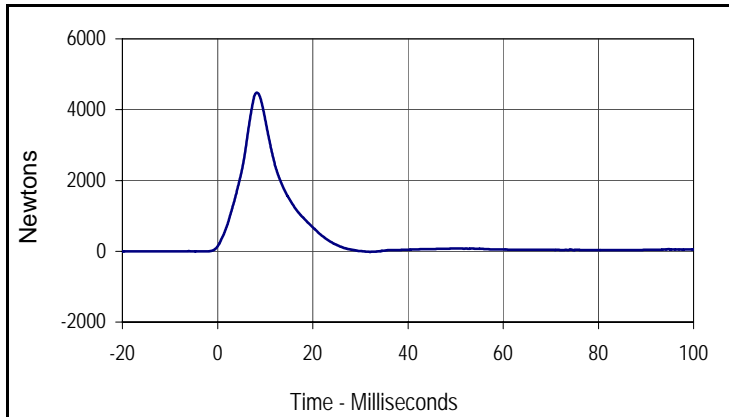

Curve Description			
Pelvis Iliac Force			
CURNO	Type	SAE Class	Units
001	FIL	600	Newtons
Max	Time	Min	Time
4481.4	8.3	-17.2	32.0

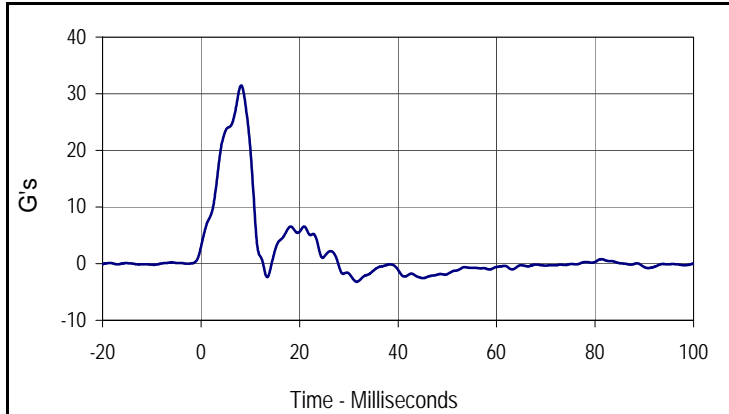

Curve Description			
Pelvis Y Acceleration			
CURNO	Type	SAE Class	Units
002	FIL	180	G's
Max	Time	Min	Time
31.5	8.1	-3.2	31.6

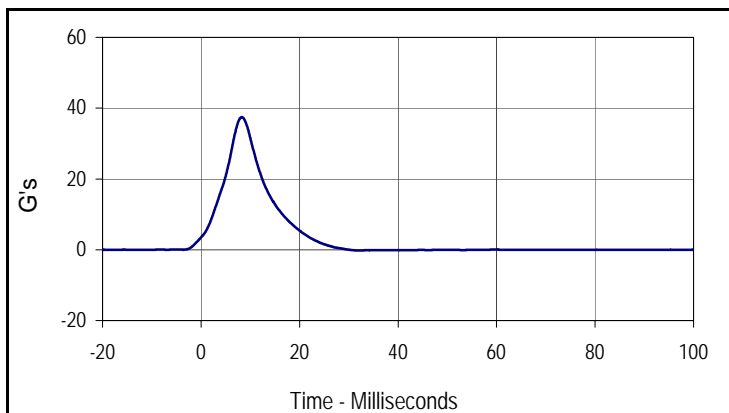

Curve Description			
Impactor Acceleration			
CURNO	Type	SAE Class	Units
003	FIL	180	G's
Max	Time	Min	Time
37.4	8.3	-0.2	31.9

APPENDIX C
POST-TEST / HIII CONFIGURATION AND PERFORMANCE VERIFICATION DATA

Test Program: ES2re Neck Calibration
 ATD Serial No.: F035

Test Date: 10/22/10
 Test I.D.: NB10D



Tested Parameter	Units	Specification	Result	Pass/Fail	
Laboratory Temperature	°C	20.6 to 22.2	21.1	Pass	
Laboratory Relative Humidity	%	10 to 70	30	Pass	
Pendulum Velocity	m/s	3.30 to 3.50	3.41	Pass	
Pendulum Deceleration	1 msec	m/s	0.0 to -.050	-0.048	Pass
	3 msec	m/s	-.250 to -.375	-0.327	Pass
	14 msec	m/s	-3.20 to -3.70	-3.36	Pass
Headform Rotation	Max	Degrees	49.0 to 58.0	53.7	Pass
	Time	msec	54.0 to 66.0	60.9	Pass
Maximum Rotation To Time Zero Crossing	msec	53.0 to 88.0	62.0	Pass	
Overall Test Results				Pass	

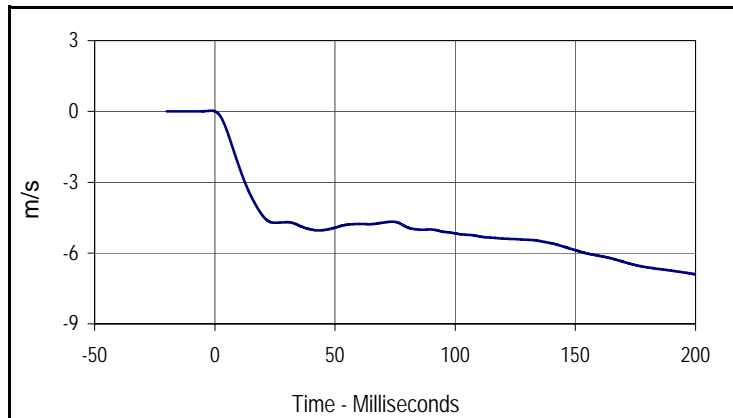

Curve Description			
Pendulum Velocity			
CURNO	Type	SAE Class	Units
001	FIL	60	m/s
Max	Time	Min	Time
0.0	-1.4	-6.9	200.0

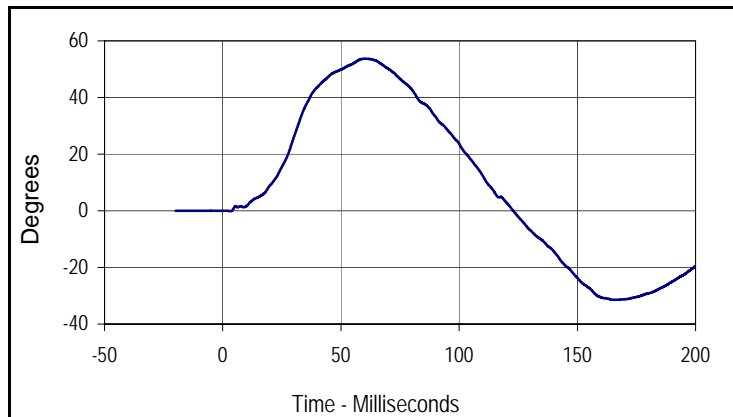

Curve Description			
Headform Rotation			
CURNO	Type	SAE Class	Units
002	FIL	180	Degrees
Max	Time	Min	Time
53.7	60.9	-31.4	164.9

Test Program: ES2re Shoulder Calibration
 ATD Serial No.: F035

Test Date: 10/22/10
 Test I.D.: SH10D



Tested Parameter	Units	Specification	Result	Pass/Fail
Laboratory Temperature	°C	20.6 to 22.2	21.1	Pass
Laboratory Relative Humidity	%	10 to 70	30	Pass
Probe Velocity	m/s	4.20 to 4.40	4.24	Pass
Peak Impactor Acceleration	G's	7.5 to 10.5	9.1	Pass
Overall Test Results				Pass

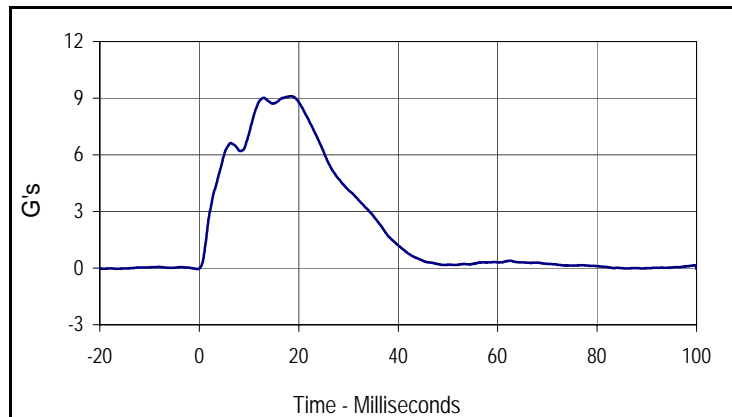

Curve Description			
<u>Impactor Acceleration</u>			
CURNO	Type	SAE Class	Units
001	FIL	180	G's
Max	Time	Min	Time
9.1	18.5	0.0	-0.4

Test Program: ES2re Rib Module Calibration
 ATD Serial No.: F035 Rib #1

Test Date: 10/22/10
 Test I.D.: RIB10J



Tested Parameter	Units	Specification	Result	Pass/Fail
Laboratory Temperature	°C	20.6 to 22.2	21.1	Pass
Laboratory Relative Humidity	%	10 to 70	30	Pass
Peak Rib Deflection at 459 MM Drop Height	MM	36 to 40	37.6	Pass
Peak Rib Deflection at 815 MM Drop Height	MM	46 to 51	48.6	Pass
Overall Test Results			Pass	

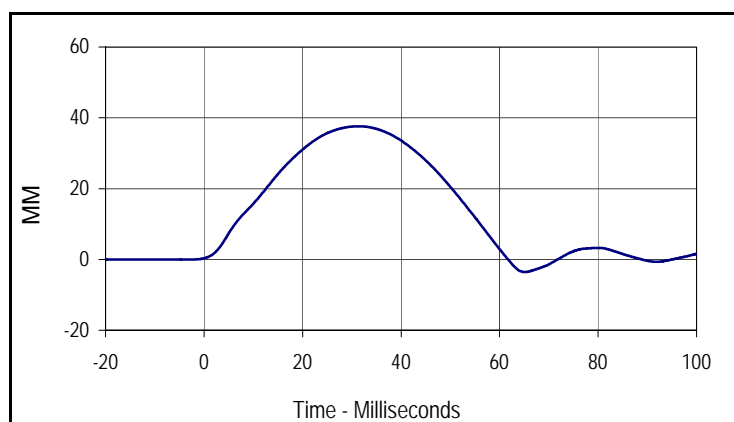

Curve Description			
Upper Rib Deflection (459 MM Drop Height)			
CURNO	Type	SAE Class	Units
001	FIL	180	MM
Max	Time	Min	Time
37.6	31.4	-3.6	65.1

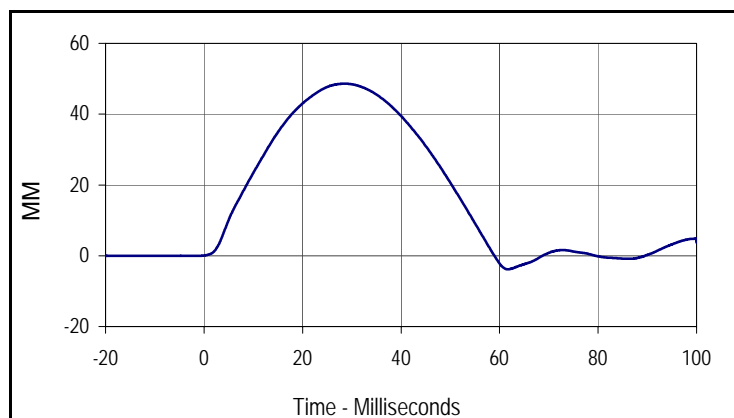

Curve Description			
Upper Rib Deflection (815 MM Drop Height)			
CURNO	Type	SAE Class	Units
001	FIL	180	MM
Max	Time	Min	Time
48.6	28.6	-3.8	61.7

Test Program: ES2re Rib Module Calibration
 ATD Serial No.: F035 Rib #2

Test Date: 10/22/10
 Test I.D.: RIB10K



Tested Parameter	Units	Specification	Result	Pass/Fail
Laboratory Temperature	°C	20.6 to 22.2	21.1	Pass
Laboratory Relative Humidity	%	10 to 70	30	Pass
Peak Rib Deflection at 459 MM Drop Height	MM	36 to 40	39.6	Pass
Peak Rib Deflection at 815 MM Drop Height	MM	46 to 51	48.7	Pass
Overall Test Results			Pass	Pass

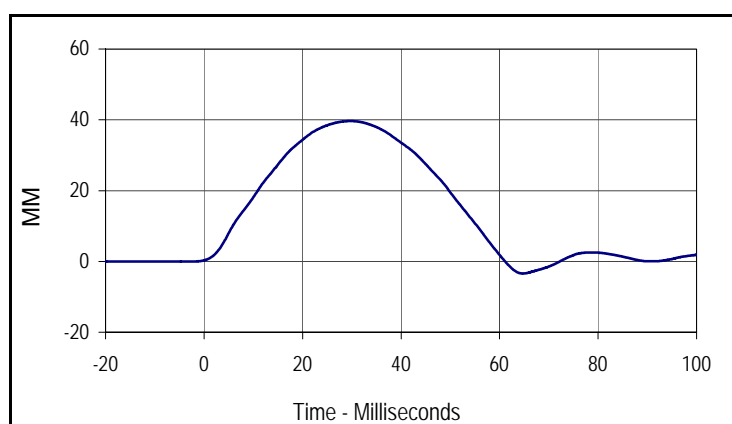

Curve Description			
Middle Rib Deflection (459 MM Drop Height)			
CURNO	Type	SAE Class	Units
001	FIL	180	MM
Max	Time	Min	Time
39.6	29.7	-3.4	64.7

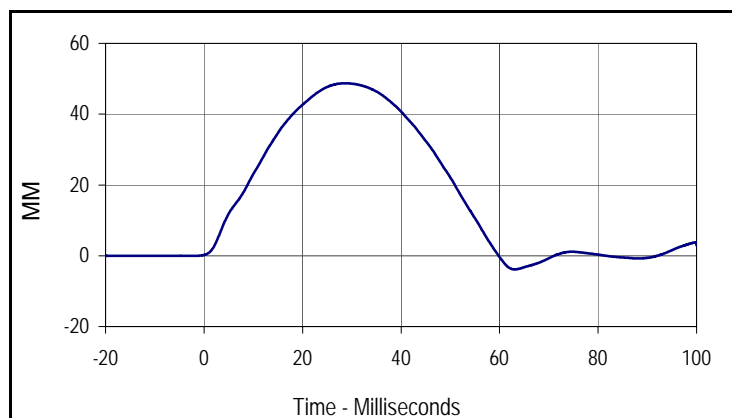

Curve Description			
Middle Rib Deflection (815 MM Drop Height)			
CURNO	Type	SAE Class	Units
001	FIL	180	MM
Max	Time	Min	Time
48.7	28.7	-3.9	63.1

Test Program: ES2re Rib Module Calibration
 ATD Serial No.: F035 Rib #3

Test Date: 10/22/10
 Test I.D.: RIB10L



Tested Parameter	Units	Specification	Result	Pass/Fail
Laboratory Temperature	°C	20.6 to 22.2	21.1	Pass
Laboratory Relative Humidity	%	10 to 70	30	Pass
Peak Rib Deflection at 459 MM Drop Height	MM	36 to 40	38.5	Pass
Peak Rib Deflection at 815 MM Drop Height	MM	46 to 51	49.0	Pass
Overall Test Results				Pass

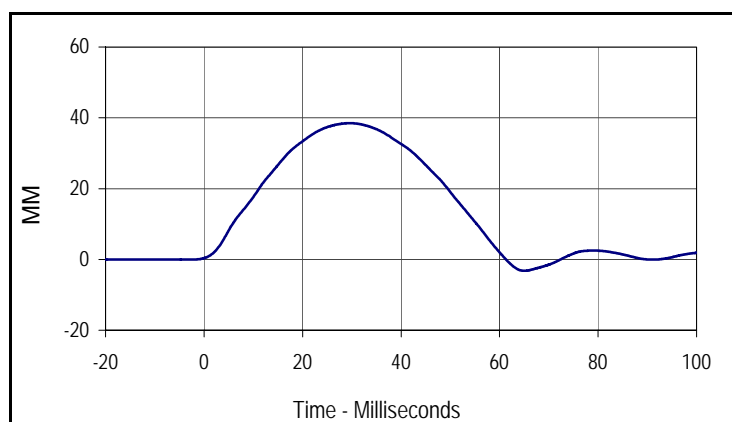

Curve Description			
Lower Rib Deflection (459 MM Drop Height)			
CURNO	Type	SAE Class	Units
001	FIL	180	MM
Max	Time	Min	Time
38.5	29.6	-3.2	65.0

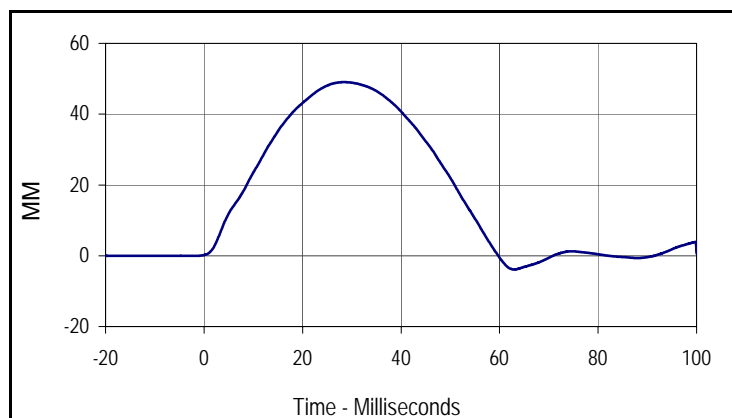

Curve Description			
Lower Rib Deflection (815 MM Drop Height)			
CURNO	Type	SAE Class	Units
001	FIL	180	MM
Max	Time	Min	Time
49.0	28.4	-3.9	63.0

Test Program: ES2re Thorax Calibration
 ATD Serial No.: F035

Test Date: 10/22/10
 Test I.D.: TH10C



Tested Parameter	Units	Specification	Result	Pass/Fail
Laboratory Temperature	°C	20.6 to 22.2	21.1	Pass
Laboratory Relative Humidity	%	10 to 70	30	Pass
Probe Velocity	m/s	5.40 to 5.60	5.42	Pass
Impactor Force	N	5100 to 6200	5186.0	Pass
	msec	> 6.0 msec	9.5	Pass
Upper Rib Deflection	MM	34 to 41	37.6	Pass
Middle Rib Deflection	MM	37 to 45	41.8	Pass
Lower Rib Deflection	MM	37 to 44	43.5	Pass
Overall Test Results				Pass

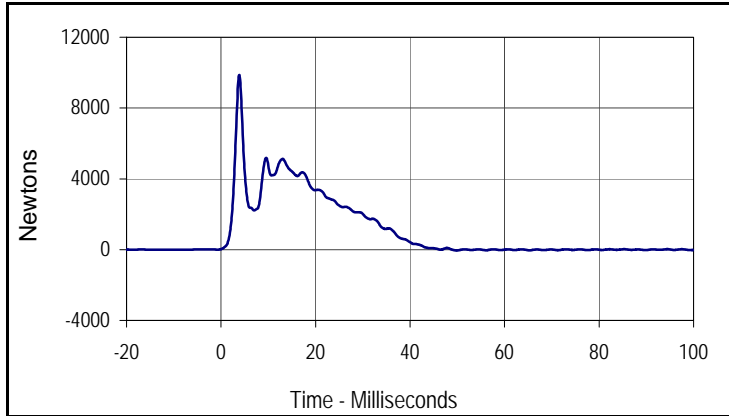

Curve Description			
Impactor Force			
CURNO	Type	SAE Class	Units
001	FIL	180	Newtons
Max	Time	Min	Time
9861.0	3.9	-50.2	49.8

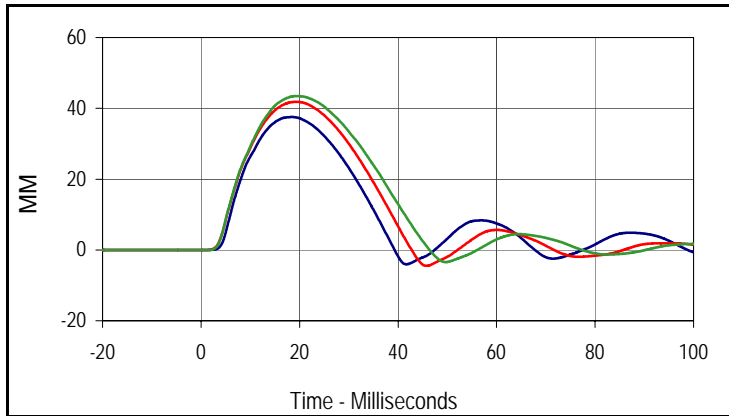

Curve Description			
Upper, Middle, Lower Rib Deflections			
CURNO(s)	Type	SAE Class	Units
002-003-004	FIL	180	MM
Max (Upper)	Time	Min (Upper)	Time
37.6	18.4	-4.1	41.7
Max (Middle)	Time	Min (Middle)	Time
41.8	19.4	-4.5	45.8
Max (Lower)	Time	Min (Lower)	Time
43.5	19.5	-3.4	49.7

Test Program: ES2re Abdomen Calibration
 ATD Serial No.: F035

Test Date: 10/22/10
 Test I.D.: ABD10D



Tested Parameter	Units	Specification	Result	Pass/Fail
Laboratory Temperature	°C	20.6 to 22.2	21.1	Pass
Laboratory Relative Humidity	%	10 to 70	30	Pass
Probe Velocity	m/s	3.90 to 4.10	3.95	Pass
Impactor Force	N	4000 to 4800	4199.6	Pass
	msec	10.6 to 13.0	11.1	Pass
Abdominal Force	N	2200 to 2700	2267.5	Pass
	msec	10.0 to 12.3	10.9	Pass
Overall Test Results				Pass

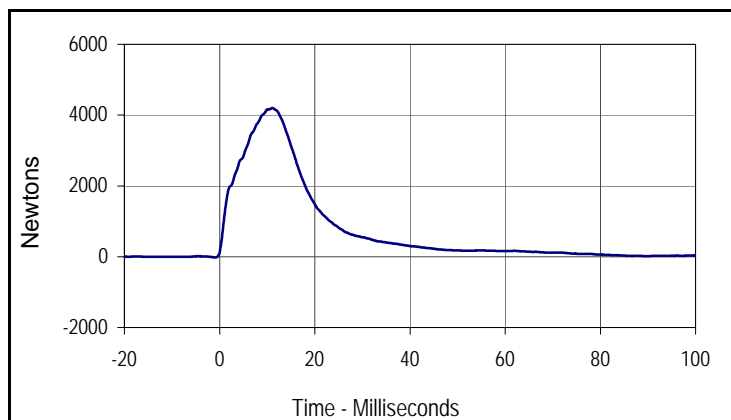

Curve Description			
Impactor Force			
CURNO	Type	SAE Class	Units
001	FIL	180	Newtons
Max	Time	Min	Time
4199.6	11.1	-23.4	-0.9

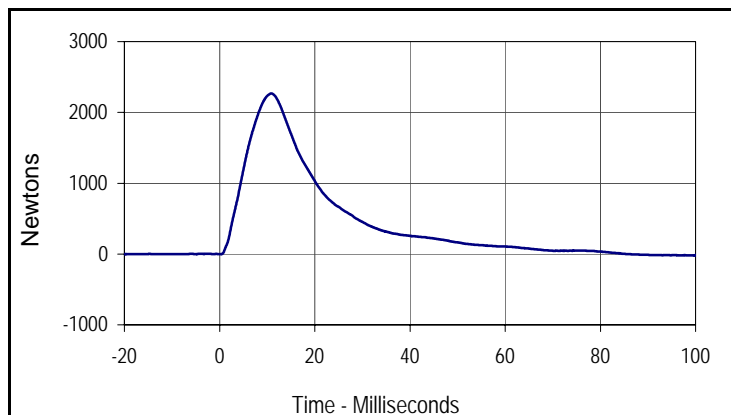

Curve Description			
Abdomen Sum Resultant			
CURNO	Type	SAE Class	Units
002	RES	600	Newtons
Max	Time	Min	Time
2267.5	10.9	-18.7	98.8

Test Program: ES2re Lumbar Spine Calibration
 ATD Serial No.: F035

Test Date: 10/22/10
 Test I.D.: SP10D



Tested Parameter	Units	Specification	Result	Pass/Fail	
Laboratory Temperature	°C	20.6 to 22.2	21.1	Pass	
Laboratory Relative Humidity	%	10 to 70	30	Pass	
Pendulum Velocity	m/s	5.95 to 6.15	6.08	Pass	
Pendulum Deceleration	1 msec	m/s	0.0 to -.050	-0.036	Pass
	3.7 msec	m/s	-.240 to -.425	-0.422	Pass
	27 msec	m/s	-5.80 to -6.50	-5.86	Pass
	30 msec	m/s	< -6.50	-6.34	Pass
Headform Rotation	Max	Degrees	45.0 to 55.0	51.1	Pass
	Time	msec	39.0 to 53.0	43.9	Pass
Maximum Rotation To Time Zero Crossing	msec	37.0 to 57.0	39.8	Pass	
Overall Test Results				Pass	

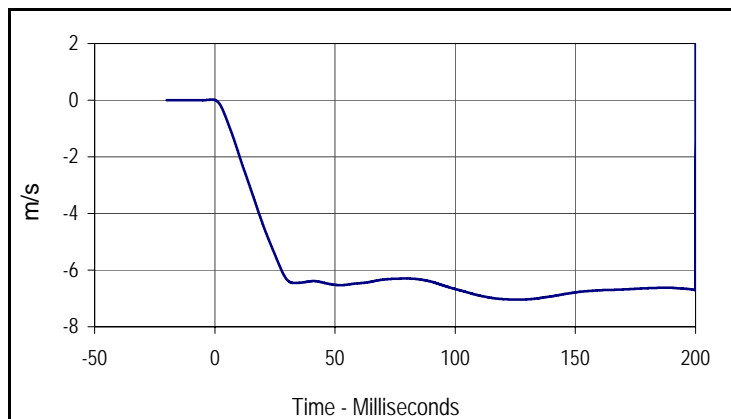

Curve Description			
Pendulum Velocity			
CURNO	Type	SAE Class	Units
001	FIL	60	m/s
Max	Time	Min	Time
3.7	200.0	-7.0	126.0

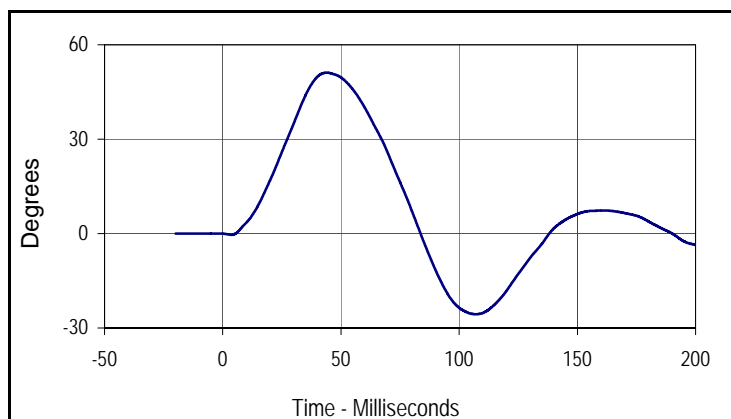

Curve Description			
Headform Rotation			
CURNO	Type	SAE Class	Units
002	FIL	180	Degrees
Max	Time	Min	Time
51.1	43.9	-25.6	107.0

Test Program: ES2re Pelvis Calibration
 ATD Serial No.: F035

Test Date: 10/22/10
 Test I.D.: PL10D



Tested Parameter	Units	Specification	Result	Pass/Fail
Laboratory Temperature	°C	20.6 to 22.2	21.1	Pass
Laboratory Relative Humidity	%	10 to 70	30	Pass
Probe Velocity	m/s	4.20 to 4.40	4.27	Pass
Impactor Force	N	4700 to 5400	5040.1	Pass
	msec	11.8 to 16.1	13.2	Pass
Pubic Symphysis Load	N	-1230 to -1590	-1339.9	Pass
	msec	12.2 to 17.0	14.8	Pass
Overall Test Results				Pass

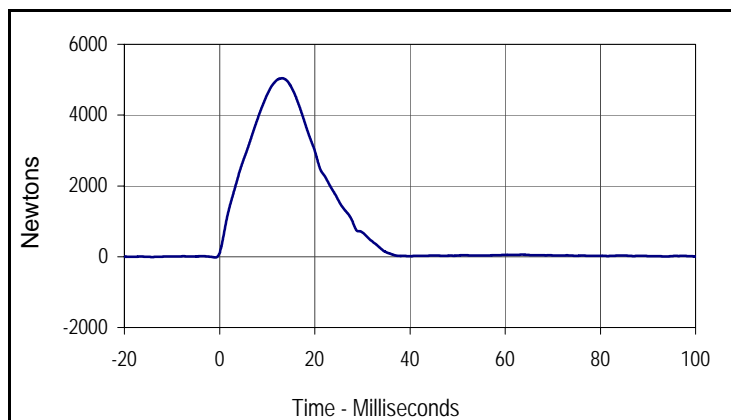

Curve Description			
Impactor Force			
CURNO	Type	SAE Class	Units
001	FIL	180	Newtons
Max	Time	Min	Time
5040.1	13.2	-22.0	-0.9

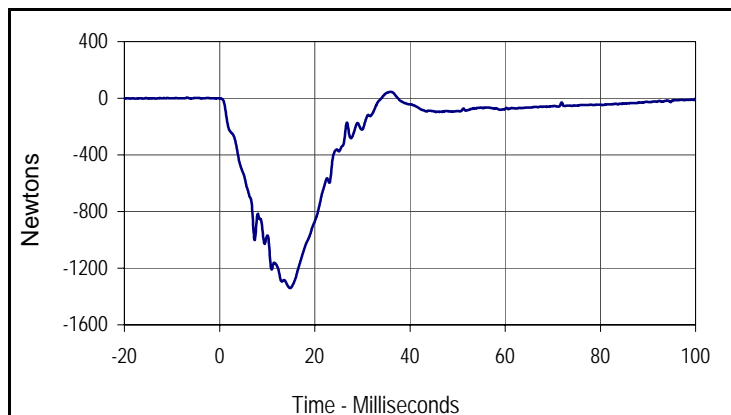

Curve Description			
Pubic FY			
CURNO	Type	SAE Class	Units
002	FIL	600	Newtons
Max	Time	Min	Time
45.2	36.0	-1339.9	14.8

Test Program: ES2re Lateral Head Drop Calibration
 ATD Serial No.: F035

Test Date: 10/22/10
 Test I.D.: HD10D



Tested Parameter	Units	Specification	Result	Pass/Fail
Laboratory Temperature	°C	20.6 to 22.2	21.1	Pass
Laboratory Relative Humidity	%	10 to 70	30	Pass
Peak Resultant Acceleration	G's	125 to 155	138.1	Pass
Peak Longitudinal Acceleration	G's	≤15	5.8	Pass
Is Acceleration Unimodal?	Yes/No	Yes	Yes	Pass
Oscillations After Main Pulse	%	<15	6.8	Pass
Overall Test Results				Pass

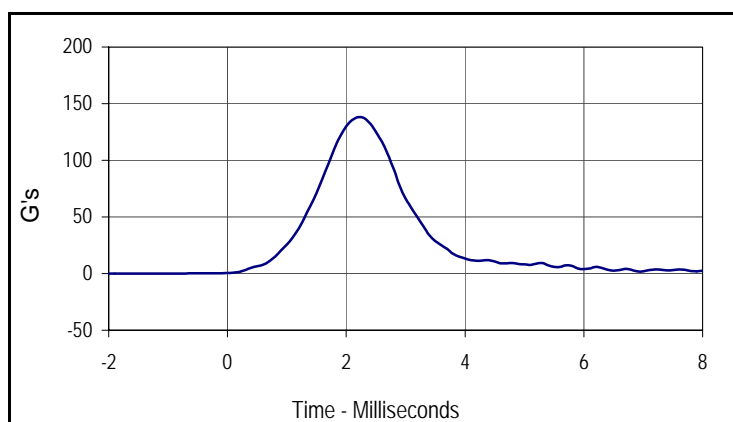

Curve Description			
Head Resultant			
CURNO	Type	SAE Class	Units
001	RES	1000	G's
Max	Time	Min	Time
138.1	2.2	0.0	-2.0

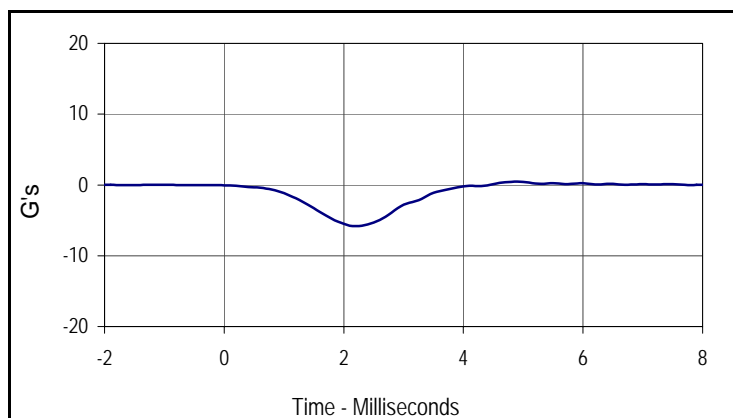

Curve Description			
Head X			
CURNO	Type	SAE Class	Units
002	FIL	1000	G's
Max	Time	Min	Time
0.5	4.9	-5.8	2.2

Test Program: SID IIs Lateral Head Drop Calibration
 ATD Serial No.: 307

Test Date: 10/22/10
 Test I.D.: HDF10D



Tested Parameter	Units	Specification	Result	Pass/Fail
Laboratory Temperature	°C	20.6 to 22.2	21.1	Pass
Laboratory Relative Humidity	%	10 to 70	30	Pass
Peak Resultant Acceleration	G's	115 to 137	130.4	Pass
Peak Longitudinal Acceleration	G's	≤15	8.7	Pass
Is Acceleration Unimodal?	Yes/No	Yes	Yes	Pass
Oscillations After Main Pulse	%	<15	6.4	Pass
Overall Test Results			Pass	Pass

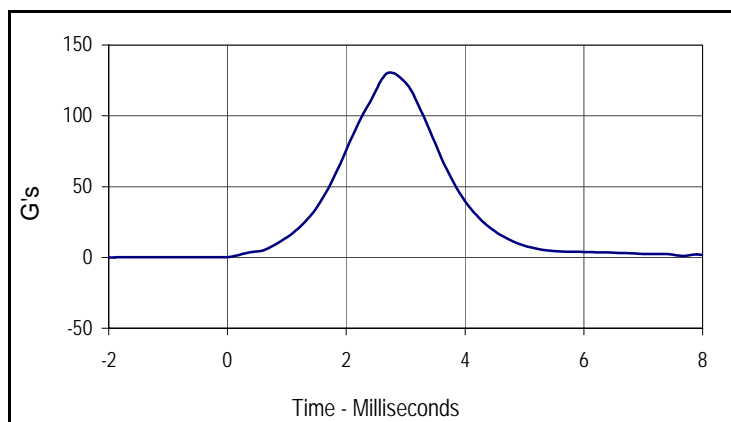

Curve Description			
Head Resultant			
CURNO	Type	SAE Class	Units
001	RES	1000	G's
Max	Time	Min	Time
130.4	2.7	0.0	-2.0

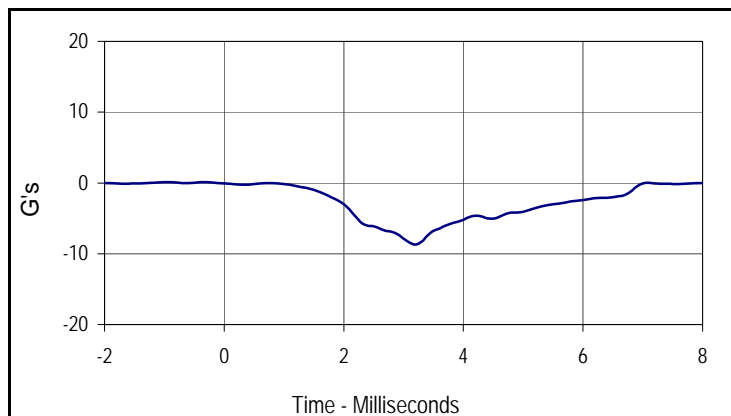

Curve Description			
Head X			
CURNO	Type	SAE Class	Units
002	FIL	1000	G's
Max	Time	Min	Time
0.1	-1.0	-8.7	3.2

Test Program: SID IIs Neck Calibration
 ATD Serial No.: 307

Test Date: 10/22/10
 Test I.D.: NBF10D



Tested Parameter	Units	Specification	Result	Pass/Fail	
Laboratory Temperature	°C	20.6 to 22.2	21.1	Pass	
Laboratory Relative Humidity	%	10 to 70	30	Pass	
Pendulum Velocity	m/s	5.51 to 5.63	5.55	Pass	
Pendulum Deceleration	10 msec	m/s	-2.20 to -2.80	-2.4	Pass
	15 msec	m/s	-3.30 to -4.10	-3.6	Pass
	20 msec	m/s	-4.40 to -5.40	-4.7	Pass
	25 msec	m/s	-5.40 to -6.10	-5.5	Pass
	25-100 msec	m/s	-5.50 to -6.20	-6.1	Pass
Translation-Rotation	Max	Degrees	71.0 to 81.0	79.6	Pass
	Time	msec	50.0 to 70.0	67.2	Pass
Peak Occipital Condyle Moment	Nm	-36.0 to -44.0	-37.6	Pass	
Decaying Moment Time to Cross 0 Nm	msec	102.0 to 126.0	120.7	Pass	
Overall Test Results				Pass	

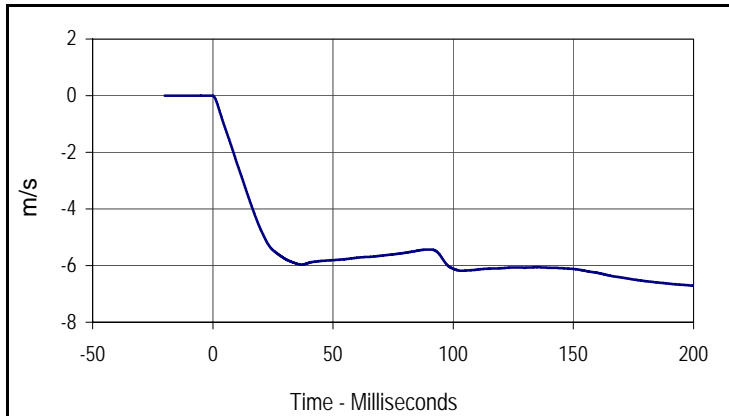

Curve Description			
Pendulum Velocity			
CURNO	Type	SAE Class	Units
001	FIL	180	m/s
Max	Time	Min	Time
0.0	-0.6	-6.7	200.0

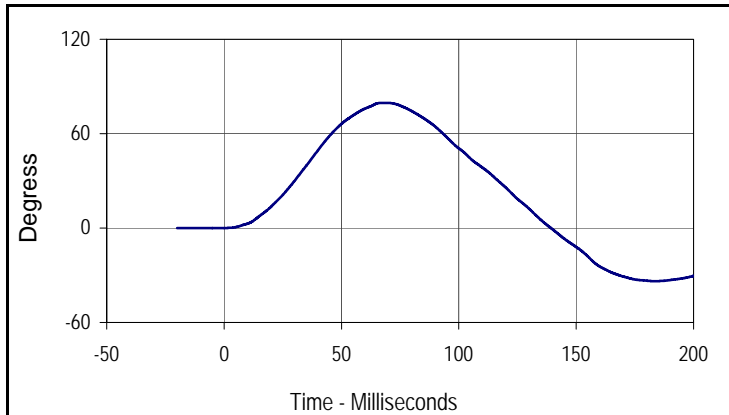

Curve Description			
Maximum Translation Rotation			
CURNO	Type	SAE Class	Units
002	FIL	60	Degree
Max	Time	Min	Time
79.6	67.2	-33.7	183.5

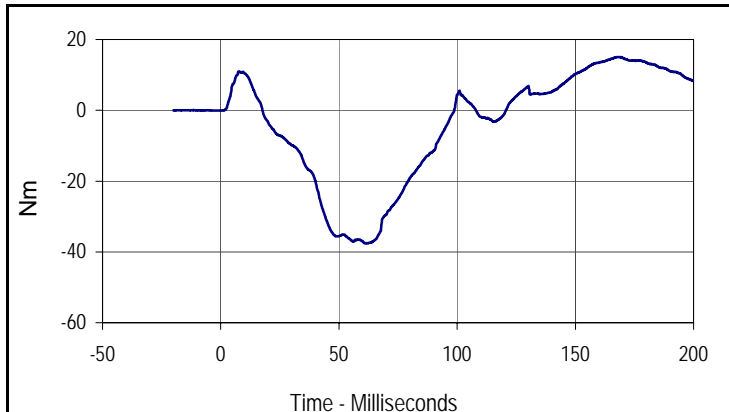

Curve Description			
Moment About Occipital Condyle			
CURNO	Type	SAE Class	Units
003	FIL	600	Nm
Max	Time	Min	Time
15.1	168.5	-37.6	62.0

Test Program: SID IIs Shoulder Calibration
 ATD Serial No.: 307

Test Date: 10/22/10
 Test I.D.: SHF10D



Tested Parameter	Units	Specification	Result	Pass/Fail
Laboratory Temperature	°C	20.6 to 22.2	21.1	Pass
Laboratory Relative Humidity	%	10 to 70	30	Pass
Pendulum Velocity	m/s	4.20 to 4.40	4.28	Pass
Shoulder Deflection	MM	28 to 37	32.3	Pass
Peak Upper Spine Y Acceleration	G's	17 to 22	19.1	Pass
Peak Impactor Acceleration	G's	13 to 18	15.2	Pass
Overall Test Results			Pass	

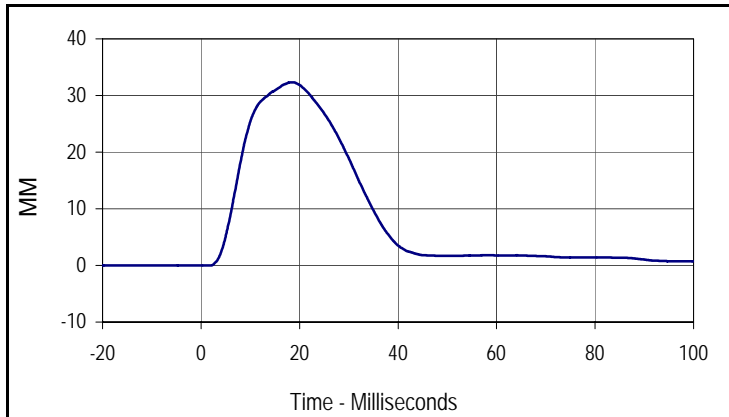

Curve Description			
Shoulder Acceleration			
CURNO	Type	SAE Class	Units
001	FIL	600	MM
Max	Time	Min	Time
32.3	18.6	0.0	1.0

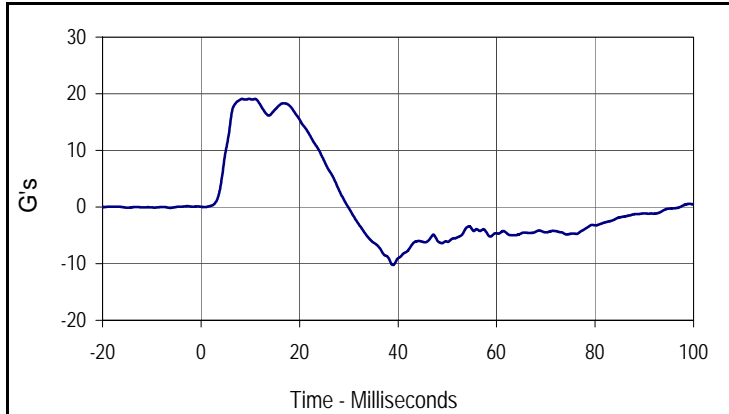

Curve Description			
Upper Spine Y Acceleration			
CURNO	Type	SAE Class	Units
002	FIL	180	G's
Max	Time	Min	Time
19.1	8.3	-10.2	39.0

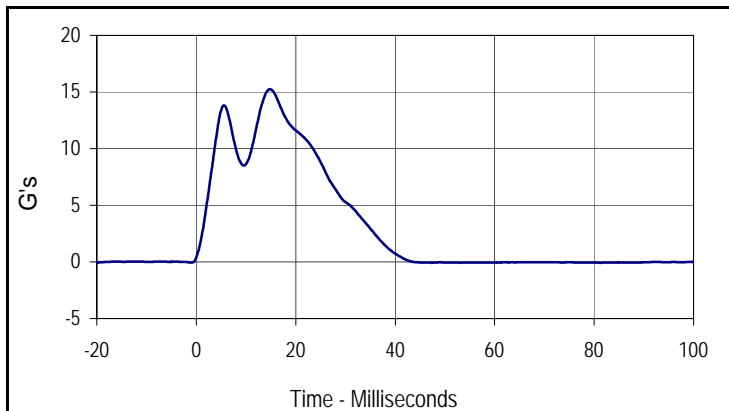

Curve Description			
Impactor Acceleration			
CURNO	Type	SAE Class	Units
003	FIL	180	G's
Max	Time	Min	Time
15.2	14.8	-0.1	81.3

Test Program: SID IIs Thorax with Arm Calibration
 ATD Serial No.: 307

Test Date: 10/22/10
 Test I.D.: THF10D



Tested Parameter	Units	Specification	Result	Pass/Fail
Laboratory Temperature	°C	20.6 to 22.2	21.1	Pass
Laboratory Relative Humidity	%	10 to 70	30	Pass
Pendulum Velocity	m/s	6.60 to 6.80	6.69	Pass
Shoulder Deflection	MM	31 to 40	38.2	Pass
Upper Thorax Rib Deflection	MM	25 to 32	29.4	Pass
Middle Thorax Rib Deflection	MM	30 to 36	32.4	Pass
Lower Thorax Rib Deflection	MM	32 to 38	34.8	Pass
Peak Upper Spine Y Acceleration	G's	34 to 43	41.0	Pass
Peak Lower Spine Y Acceleration	G's	29 to 37	30.4	Pass
Peak Impactor Acceleration After 5 msec.	G's	30 to 36	35.4	Pass
Overall Test Results				Pass

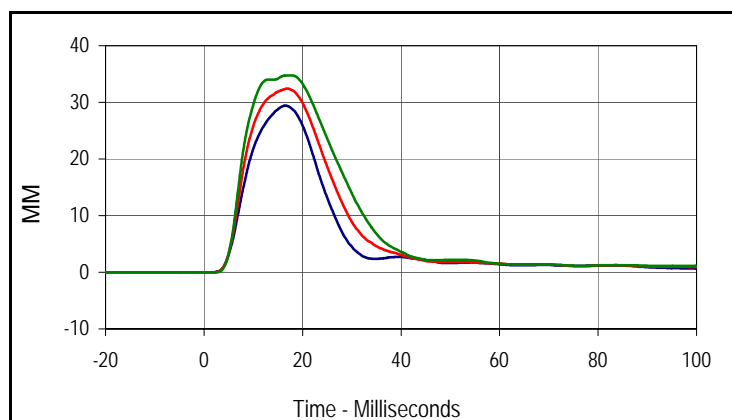

Curve Description			
Upper Thorax Deflection			
CURNO	Type	SAE Class	Units
001	FIL	600	MM
Max	Time	Min	Time
29.4	16.5	0.0	-8.8
Middle Thorax Deflection			
Max	Time	Min	Time
32.4	16.9	0.0	-15.7
Lower Thorax Deflection			
Max	Time	Min	Time
34.8	17.2	0.0	-10.7

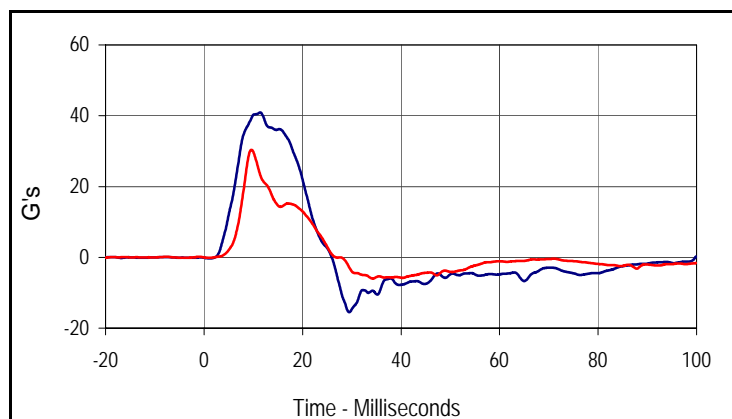

Curve Description			
Upper Spine Y Acceleration			
CURNO	Type	SAE Class	Units
004	FIL	180	G's
Max	Time	Min	Time
41.0	11.4	-15.5	29.5
Lower Spine Y Acceleration			
CURNO	Type	SAE Class	Units
005	FIL	180	G's
Max	Time	Min	Time
30.4	9.6	-6.0	34.2

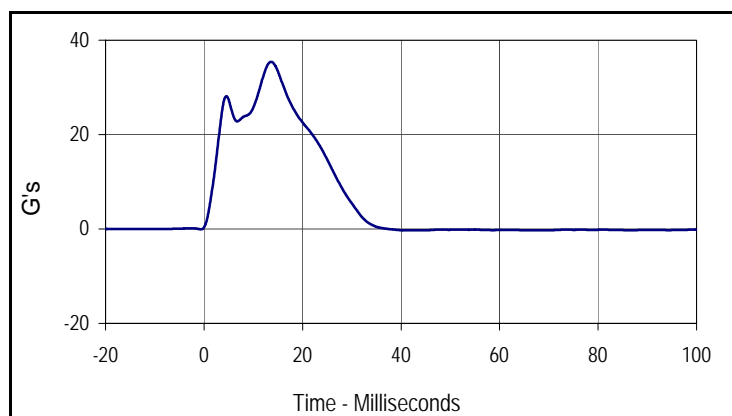

Curve Description			
Impactor Acceleration			
CURNO	Type	SAE Class	Units
006	FIL	180	G's
Max	Time	Min	Time
35.4	13.6	-0.3	40.8

Test Program: SID IIs Thorax w/o Arm Calibration
 ATD Serial No.: 307

Test Date: 10/22/10
 Test I.D.: TOA10D



Tested Parameter	Units	Specification	Result	Pass/Fail
Laboratory Temperature	°C	20.6 to 22.2	21.1	Pass
Laboratory Relative Humidity	%	10 to 70	30	Pass
Pendulum Velocity	m/s	4.20 to 4.40	4.21	Pass
Upper Thorax Rib Deflection	MM	32 to 40	36.9	Pass
Middle Thorax Rib Deflection	MM	39 to 45	42.6	Pass
Lower Thorax Rib Deflection	MM	35 to 43	41.5	Pass
Peak Upper Spine Y Acceleration	G's	13 to 17	15.1	Pass
Peak Lower Spine Y Acceleration	G's	7 to 11	9.6	Pass
Peak Impactor Acceleration	G's	14 to 18	15.9	Pass
Overall Test Results			Pass	

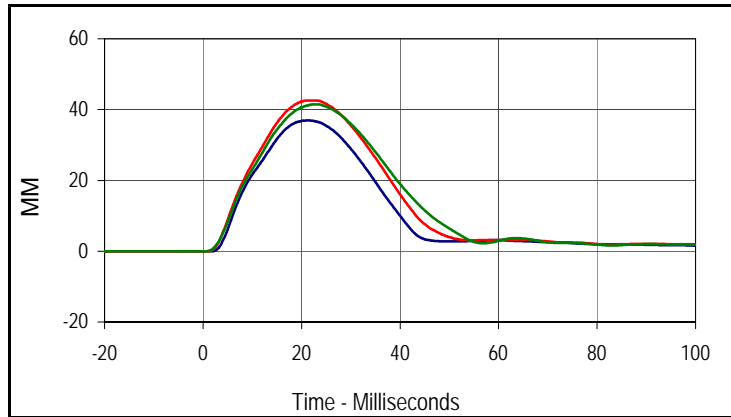

Curve Description			
Upper Thorax Deflection			
CURNO	Type	SAE Class	Units
001	FIL	600	MM
Max	Time	Min	Time
36.9	21.3	0.0	1.0
Middle Thorax Deflection			
Max	Time	Min	Time
42.6	22.1	0.0	-3.0
Lower Thorax Deflection			
Max	Time	Min	Time
41.5	22.8	0.0	-4.7

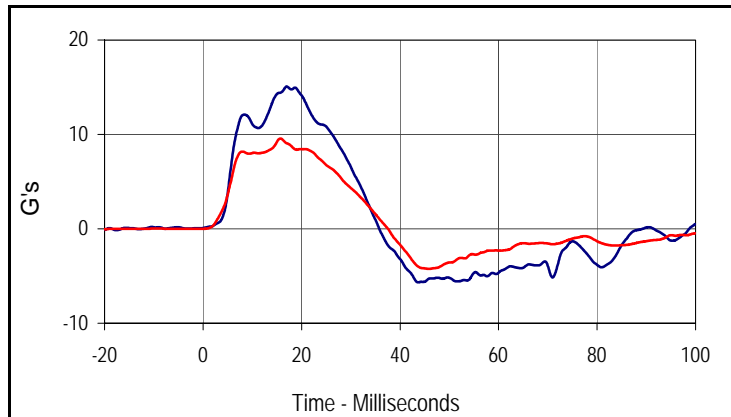

Curve Description			
Upper Spine Y Acceleration			
CURNO	Type	SAE Class	Units
004	FIL	180	G's
Max	Time	Min	Time
15.1	17.0	-5.7	43.7
Lower Spine Y Acceleration			
CURNO	Type	SAE Class	Units
005	FIL	180	G's
Max	Time	Min	Time
9.6	15.7	-4.2	45.9

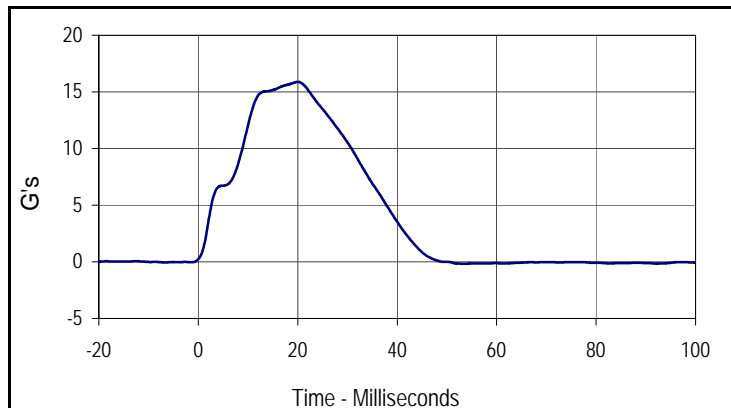

Curve Description			
Impactor Acceleration			
CURNO	Type	SAE Class	Units
006	FIL	180	G's
Max	Time	Min	Time
15.9	20.0	-0.2	53.5

Test Program: SID IIs Abdomen Calibration
 ATD Serial No.: 307

Test Date: 10/22/10
 Test I.D.: ABDF10D



Tested Parameter	Units	Specification	Result	Pass/Fail
Laboratory Temperature	°C	20.6 to 22.2	21.1	Pass
Laboratory Relative Humidity	%	10 to 70	30	Pass
Pendulum Velocity	m/s	4.20 to 4.40	4.29	Pass
Upper Abdominal Rib Deflection	MM	36 to 47	41.6	Pass
Lower Abdominal Rib Deflection	MM	33 to 44	34.8	Pass
Peak Lower Spine Y Acceleration	G's	9 to 14	11.7	Pass
Peak Impactor Acceleration	G's	12 to 16	14.0	Pass
Overall Test Results			Pass	

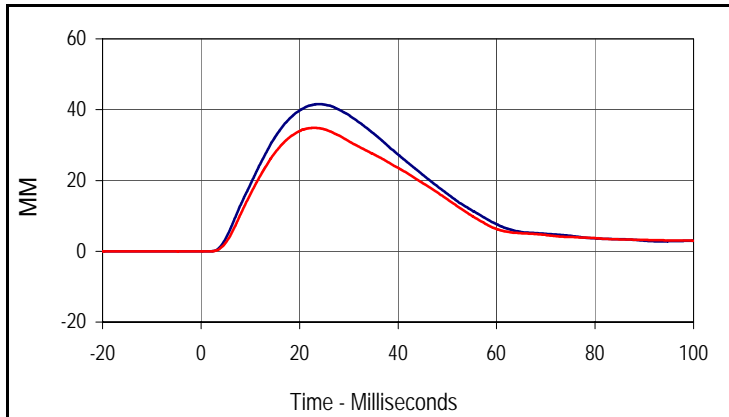

Curve Description			
Upper Abdominal Rib Deflection			
CURNO	Type	SAE Class	Units
001	FIL	600	MM
Max	Time	Min	Time
41.6	23.8	0.0	-15.9

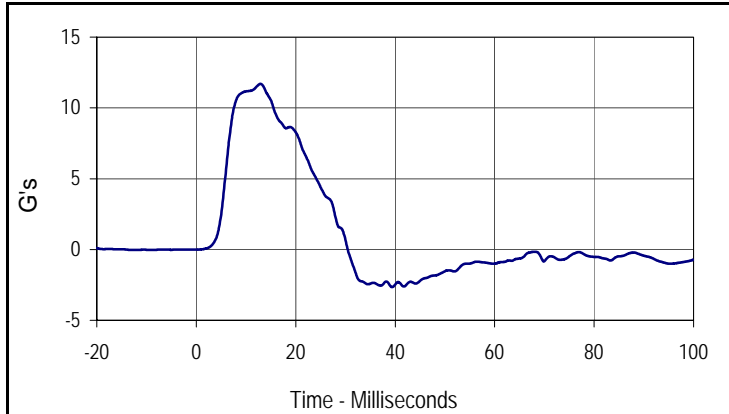

Curve Description			
Lower Abdominal Rib Deflection			
CURNO	Type	SAE Class	Units
002	FIL	600	MM
Max	Time	Min	Time
34.8	23.1	0.0	-17.3

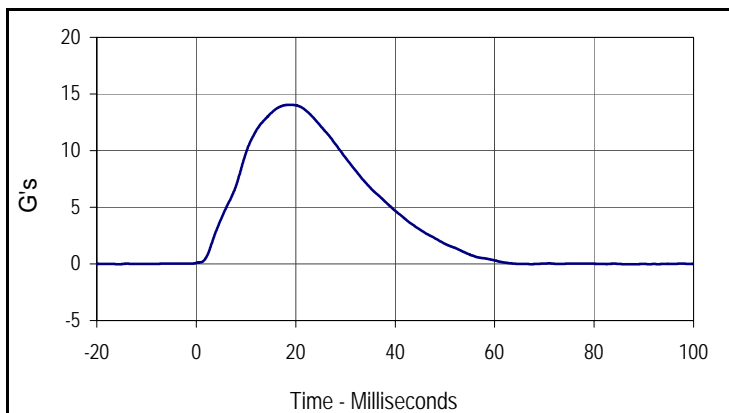

Curve Description			
Lower Spine Y Acceleration			
CURNO	Type	SAE Class	Units
003	FIL	180	G's
Max	Time	Min	Time
11.7	12.9	-2.7	39.4

Curve Description			
Impactor Acceleration			
CURNO	Type	SAE Class	Units
004	FIL	180	G's
Max	Time	Min	Time
14.0	18.7	0.0	88.0

Test Program: SID IIs Pelvis Acetabulum Calibration
 ATD Serial No.: 307

Test Date: 10/22/10
 Test I.D.: PA10D



Tested Parameter	Units	Specification	Result	Pass/Fail
Laboratory Temperature	°C	20.6 to 22.2	21.1	Pass
Laboratory Relative Humidity	%	10 to 70	30	Pass
Pendulum Velocity	m/s	6.60 to 6.80	6.69	Pass
Peak Acetabulum Force	Newtons	3600 to 4300	3971.4	Pass
Peak Pelvis Y Acceleration After 6 msec.	G's	34 to 42	35.2	Pass
Peak Impactor Acceleration	G's	38 to 47	40.9	Pass
Overall Test Results			Pass	

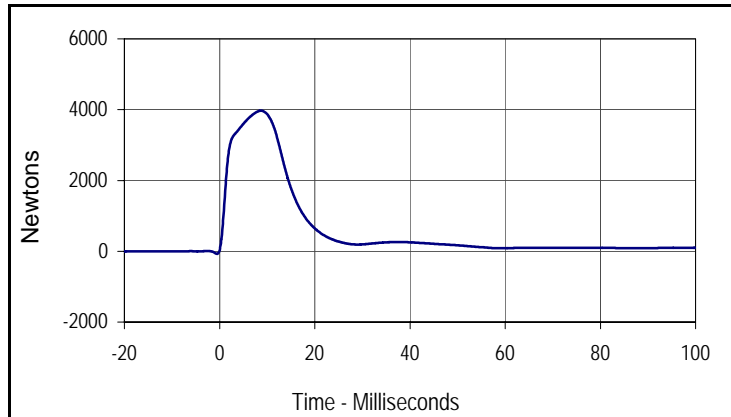

Curve Description			
Pelvis Acetabulum Force			
CURNO	Type	SAE Class	Units
001	FIL	180	Newtons
Max	Time	Min	Time
3971.4	8.7	-72.4	-0.5

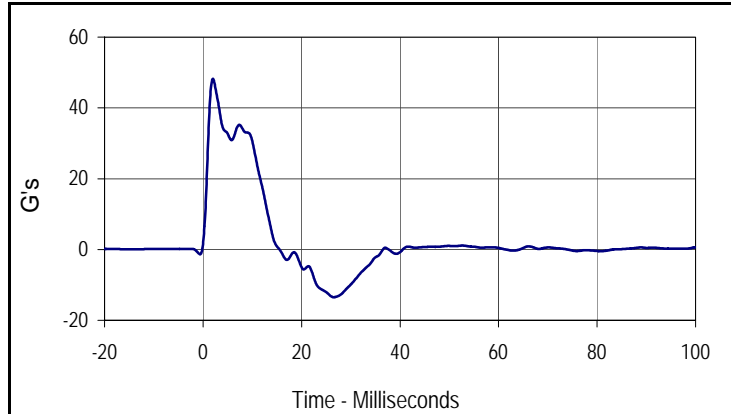

Curve Description			
Pelvis Y Acceleration			
CURNO	Type	SAE Class	Units
002	FIL	180	G's
Max	Time	Min	Time
48.2	2.0	-13.5	26.5

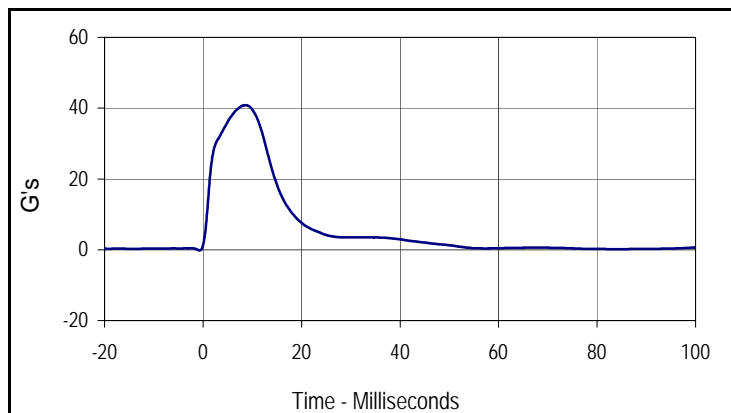

Curve Description			
Impactor Acceleration			
CURNO	Type	SAE Class	Units
003	FIL	180	G's
Max	Time	Min	Time
40.9	8.7	-0.2	-0.7

Test Program: SID IIs Pelvis Iliac Calibration
 ATD Serial No.: 307

Test Date: 10/22/10
 Test I.D.: PLF10D



Tested Parameter	Units	Specification	Result	Pass/Fail
Laboratory Temperature	°C	20.6 to 22.2	21.1	Pass
Laboratory Relative Humidity	%	10 to 70	30	Pass
Pendulum Velocity	m/s	4.2 to 4.4	4.32	Pass
Peak Iliac Force	Newtons	4100 to 5100	4582.4	Pass
Peak Pelvis Y Acceleration	G's	28 to 39	30.8	Pass
Peak Impactor Acceleration	G's	36 to 45	36.6	Pass
Overall Test Results			Pass	Pass

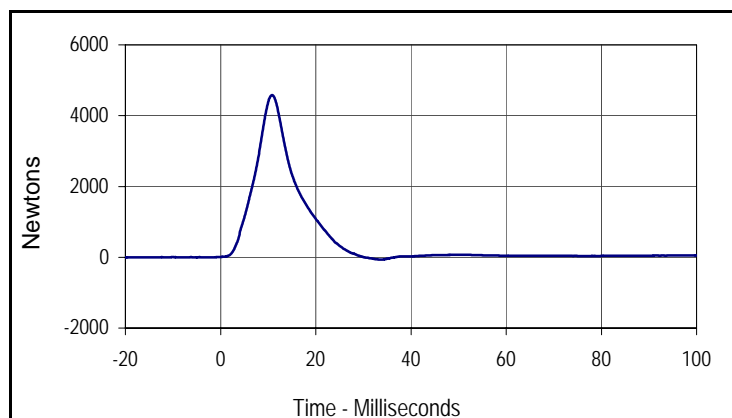

Curve Description			
Pelvis Iliac Force			
CURNO	Type	SAE Class	Units
001	FIL	600	Newtons
Max	Time	Min	Time
4582.4	10.8	-65.4	34.1

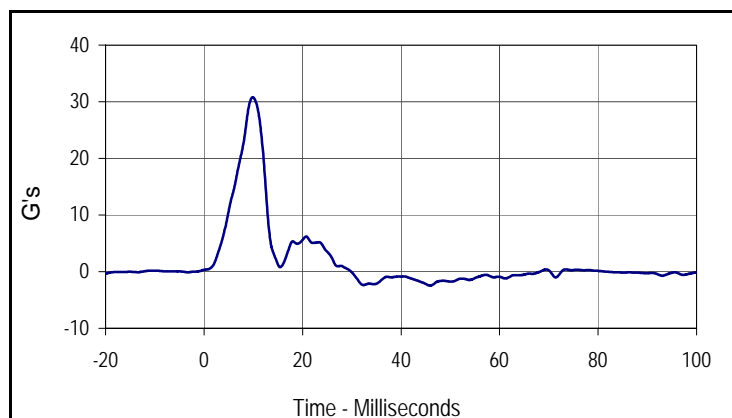

Curve Description			
Pelvis Y Acceleration			
CURNO	Type	SAE Class	Units
002	FIL	180	G's
Max	Time	Min	Time
30.8	9.9	-2.5	45.9

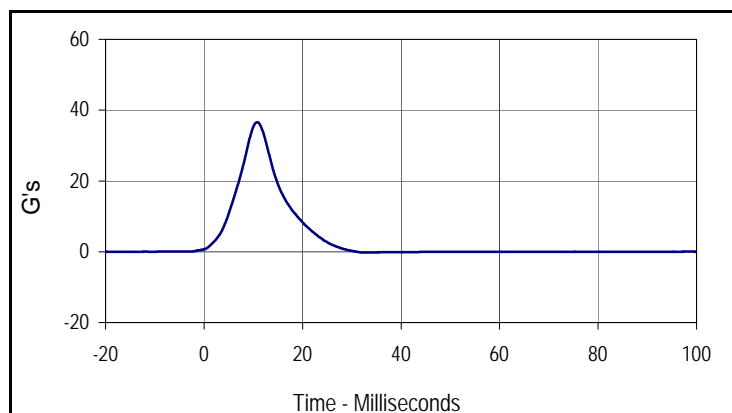

Curve Description			
Impactor Acceleration			
CURNO	Type	SAE Class	Units
003	FIL	180	G's
Max	Time	Min	Time
36.6	10.8	-0.2	32.6