

REPORT NUMBER: SINCAP-MGA-2011-030

**NEW CAR ASSESSMENT PROGRAM (NCAP)
Moving Deformable Barrier Side Impact Test**

**NISSAN MOTOR CO., LTD.
2011 Nissan Rogue S 5-Dr SUV
NHTSA No.: MB5210**

**MGA RESEARCH CORPORATION
5000 Warren Road
Burlington, WI 53105**



Test Date: October 14, 2010

Final Report Date: May 18, 2011

FINAL REPORT

**U.S. DEPARTMENT OF TRANSPORTATION
National Highway Traffic Safety Administration
Office of Crashworthiness Standards
1200 New Jersey Ave, SE
Mail Code: NVS 111, Room W43-410
Washington, DC 20590**

This final test report was prepared for the U.S. Department of Transportation, National Highway Traffic Safety Administration, in response to Contract Number DTNH22-09-D-00124.

This publication is distributed by the U.S. Department of Transportation, National Highway Traffic Safety Administration, in the interest of information exchange. The opinions, findings and conclusions expressed in this publication are those of the author(s) and not necessarily those of the Department of Transportation or the National Highway Traffic Safety Administration. The United States Government assumes no liability for its contents or use thereof. If trade or manufacturers' names or products are mentioned it is only because they are considered essential to the object of the publication and should not be construed as an endorsement. The United States Government does not endorse products or manufacturers.

Prepared by: 
Donna Janovicz, Project Manager

Approved by: 
Ben Fischer, Project Engineer

Approval Date: May 18, 2011

FINAL REPORT ACCEPTANCE BY OCWS:

Division Chief, New Car Assessment Program
NHTSA, Office of Crashworthiness Standards

Date: _____

COTR, New Car Assessment Program
NHTSA, Office of Crashworthiness Standards

Date: _____

Technical Report Documentation Page

1. Report No. SINCAP-MGA-2011-030	2. Government Accession No.	3. Recipient's Catalog No.																								
4. Title and Subtitle Final Report of New Car Assessment Program Side Impact Testing of a 2011 Nissan Rogue S 5-Dr SUV NHTSA No.: MB5210		5. Report Date May 18, 2011																								
		6. Performing Organization Code MGA																								
7. Author(s) Donna Janovicz, Project Manager Ben Fischer, Project Engineer		8. Performing Organization Report No. SINCAP-MGA-2011-030																								
9. Performing Organization Name and Address MGA Research Corporation 5000 Warren Road Burlington, WI 53105		10. Work Unit No.																								
		11. Contract or Grant No. DTNH22-09-D-00124																								
12. Sponsoring Agency Name and Address U.S. Department of Transportation National Highway Traffic Safety Administration Office of Crashworthiness Standards 1200 New Jersey Ave, SE, Room W43-410 Washington, D.C. 20590		13. Type of Report and Period Covered: Final Test Report October 14, 2010 to May 18, 2011																								
		14. Sponsoring Agency Code NVS-111																								
15. Supplementary Notes																										
16. Abstract A 55/28 km/h 90° Moving Deformable Barrier NCAP Side Impact Test was conducted on the subject 2011 Nissan Rogue S 5-Dr SUV in accordance with the specifications of the Office of Crashworthiness Standards NCAP Side Laboratory Test Procedure for the generation of consumer information on vehicle side crash protection. The test was conducted at MGA Research Corporation, in Burlington, Wisconsin, on October 14, 2010. The impact velocity of the Moving Deformable Barrier (MDB) was 61.6 km/h, and the ambient temperature at the struck (driver's) side of the target vehicle at the time of impact was 21°C. The target vehicle post-test maximum crush was 265 mm at level 2. The test vehicle's performance was as follows:																										
<table border="1" style="margin: auto; border-collapse: collapse;"> <thead> <tr> <th rowspan="2" style="text-align: left;">Measurement Description</th> <th colspan="3" style="text-align: center;">Driver ATD (ES-2re)</th> </tr> <tr> <th style="text-align: center;">Units</th> <th style="text-align: center;">Threshold</th> <th style="text-align: center;">Result</th> </tr> </thead> <tbody> <tr> <td>Head Injury Criteria (HIC₃₆)</td> <td style="text-align: center;">N/A</td> <td style="text-align: center;">1000</td> <td style="text-align: center;">144</td> </tr> <tr> <td>Maximum Thorax Rib Deflection</td> <td style="text-align: center;">mm</td> <td style="text-align: center;">44</td> <td style="text-align: center;">16</td> </tr> <tr> <td>Combined Abdominal Force</td> <td style="text-align: center;">N</td> <td style="text-align: center;">2500</td> <td style="text-align: center;">772</td> </tr> <tr> <td>Pubic Symphysis Force</td> <td style="text-align: center;">N</td> <td style="text-align: center;">6000</td> <td style="text-align: center;">2353</td> </tr> </tbody> </table>				Measurement Description	Driver ATD (ES-2re)			Units	Threshold	Result	Head Injury Criteria (HIC ₃₆)	N/A	1000	144	Maximum Thorax Rib Deflection	mm	44	16	Combined Abdominal Force	N	2500	772	Pubic Symphysis Force	N	6000	2353
Measurement Description	Driver ATD (ES-2re)																									
	Units	Threshold	Result																							
Head Injury Criteria (HIC ₃₆)	N/A	1000	144																							
Maximum Thorax Rib Deflection	mm	44	16																							
Combined Abdominal Force	N	2500	772																							
Pubic Symphysis Force	N	6000	2353																							
<table border="1" style="margin: auto; border-collapse: collapse;"> <thead> <tr> <th rowspan="2" style="text-align: left;">Measurement Description</th> <th colspan="3" style="text-align: center;">Passenger ATD (SID-IIs)</th> </tr> <tr> <th style="text-align: center;">Units</th> <th style="text-align: center;">Threshold</th> <th style="text-align: center;">Result</th> </tr> </thead> <tbody> <tr> <td>Head Injury Criteria (HIC₃₆)</td> <td style="text-align: center;">N/A</td> <td style="text-align: center;">1000</td> <td style="text-align: center;">198</td> </tr> <tr> <td>Lower Spine (T12) Resultant Acceleration</td> <td style="text-align: center;">G</td> <td style="text-align: center;">82</td> <td style="text-align: center;">48</td> </tr> <tr> <td>Total Pelvic Force (sum of acetabular and iliac forces)</td> <td style="text-align: center;">N</td> <td style="text-align: center;">5525</td> <td style="text-align: center;">2941</td> </tr> </tbody> </table>				Measurement Description	Passenger ATD (SID-IIs)			Units	Threshold	Result	Head Injury Criteria (HIC ₃₆)	N/A	1000	198	Lower Spine (T12) Resultant Acceleration	G	82	48	Total Pelvic Force (sum of acetabular and iliac forces)	N	5525	2941				
Measurement Description	Passenger ATD (SID-IIs)																									
	Units	Threshold	Result																							
Head Injury Criteria (HIC ₃₆)	N/A	1000	198																							
Lower Spine (T12) Resultant Acceleration	G	82	48																							
Total Pelvic Force (sum of acetabular and iliac forces)	N	5525	2941																							
The two doors on the struck side of the vehicle did not separate from the body at the hinges or latches and the opposite doors did not open during the side impact event. This vehicle rolled onto its roof after impact in a side MDB NCAP test.																										
17. Key Words New Car Assessment Program (NCAP) Side Impact MDB ES-2re SID-IIs		18. Distribution Statement Copies of this report are available from: National Highway Traffic Safety Adm. Technical Reference Division 1200 New Jersey Ave, SE Washington, D.C. 20590																								
19. Security Classif. (of this report) Unclassified	20. Security Classif. (of this page) Unclassified	21. No. of Pages 205	22. Price																							

TABLE OF CONTENTS

<u>Section</u>		<u>Page No.</u>
1	Purpose and Summary of Test	1
2	Occupant and Vehicle Information / Data Sheets	3

<u>Data Sheet No.</u>		<u>Page No.</u>
1	General Test and Vehicle Parameter Data	4
2	Seat Adjustment, Fuel System, and Steering Wheel Data	7
3	Dummy Longitudinal Clearance Dimensions	9
4	Dummy Lateral Clearance Dimensions	10
5	Camera Locations and Data	11
6	Vehicle Accelerometer Locations	12
7	Moving Deformable Barrier Accelerometer Locations	13
8	Test Vehicle Summary of Results	14
9	Moving Deformable Barrier Summary of Results	15
10	Post-Test Observations	16
11	Vehicle Profile Measurements	17
12	Vehicle Exterior Crush Measurements	18
13	Vehicle Damage Profile Distances	21
14	Exterior Static Crush for Impactor Face	22
15	FMVSS 301 Fuel System Integrity Post-Impact Data	23
16	Dummy/Vehicle Temperature Stabilization Data	24

<u>Appendix</u>		
A	Photographs	A
B	Dummy Response Data	B
C	Dummy Calibration and Performance Verification Data	C

SECTION 1
PURPOSE AND SUMMARY OF TEST

PURPOSE

This moving deformable barrier side impact test is part of the MY 2011 New Car Assessment Program Side Impact Test Program, sponsored by the National Highway Traffic Safety Administration (NHTSA), under Contract No. DTNH22-09-D-00124. The purpose of this test is to generate comparative side impact performance in a 2011 Nissan Rogue S 5-Dr SUV. The side impact test was conducted in accordance with the Office of Crashworthiness Standard's Side NCAP Laboratory Test Procedure dated January 2010.

SUMMARY

A 2011 Nissan Rogue S 5-Dr SUV was impacted on the left (driver's) side by a Moving Deformable Barrier (MDB) which was moving forward in a 27° crabbed position to the tow road guidance system at a velocity of 61.6 km/h (38.3 mph). The target vehicle was stationary and was positioned at an angle of 63° to the line of forward motion. The side impact test was conducted by MGA Research Corporation in Burlington, Wisconsin, on October 14, 2010. Pretest and post test photographs of the test vehicle, the MDB, and the dummies (ES-2re and SID-IIs) are included in this report.

Dummies were placed in the driver and left rear designated seating positions according to instructions specified in the OCWS NCAP Side Laboratory Test Procedure dated January 2010. The side impact event was documented by eleven (11) cameras. Camera locations are included in this report.

The dummies were instrumented in the following manner:

DRIVER ATD (ES-2re)
Head CG Triaxial Accelerometers
Thorax Rib 1 to Rib 3 Displacement Potentiometers
Abdomen Forward, Middle, and Rear Load Cells
Lower Spine Triaxial Accelerometers
Pubic Load Cell

PASSENGER ATD (SID-IIs)
Head CG Triaxial Accelerometers
Thorax Upper, Middle, and Lower Rib Displacement Potentiometers
Abdomen Upper and Lower Rib Displacement Potentiometers
Lower Spine Triaxial Accelerometers
Iliac Load Cell
Acetabulum Load Cell

DUMMY INJURY VALUES

Measurement Description	Driver ATD (ES-2re)		
	Units	Threshold	Result
Head Injury Criteria (HIC ₃₆)	N/A	1000	144
Maximum Thorax Rib Deflection	mm	44	16
Combined Abdominal Force	N	2500	772
Pubic Symphysis Force	N	6000	2353

Measurement Description	Passenger ATD (SID-IIs)		
	Units	Threshold	Result
Head Injury Criteria (HIC ₃₆)	N/A	1000	198
Lower Spine (T12) Resultant Acceleration	G	82	48
Total Pelvic Force (sum of acetabular and iliac forces)	N	5525	2941

SUPPLEMENTAL RESTRAINT SYSTEM INFORMATION

Restraint Type	Left Front (Driver) P1		Left Rear (Passenger) P4	
	Mounted	Deployed	Mounted	Deployed
Frontal Airbag	Yes	No	No	
Knee Airbag	No		No	
Side Curtain Airbag	Yes	Yes	Yes	Yes
Side Torso/Pelvis Airbag	Yes	Yes	No	
Seat Belt Pretensioner	Yes	Yes	No	
Seat Belt Load Limiter	Yes		No	

The test data can be found on the NHTSA website at www.nhtsa.dot.gov

GENERAL COMMENTS

There was no valid data collected for:
 Left Mid B-Post Y after 10 msec.
 Left Lower A-Post Y after 10 msec.

MGA does not endorse or certify products. The manufacturer's name appears solely for identification purposes.

SECTION 2
OCCUPANT AND VEHICLE INFORMATION / DATA SHEETS

DATA SHEET NO. 1

GENERAL TEST AND VEHICLE PARAMETER DATA

Test Vehicle: 2011 Nissan Rogue S 5-Dr SUV
 Test Program: NCAP Side MDB Impact Test

NHTSA No. MB5210
 Test Date: 10/14/2010

TEST VEHICLE INFORMATION AND OPTIONS

NHTSA No.	MB5210	Anti-Lock Brakes	Yes
Model Year	2011	All Wheel Drive	No
Make	Nissan	Power Steering	Yes
Model	Rogue	Driver Front Airbag	Yes
Body Style	SUV	Driver Curtain Airbag	Yes
VIN	JN8AS5MT4BW560639	Driver Head/Torso Airbag	No
Body Color	Platinum Graphi	Driver Torso Airbag	No
Delivery Date	9/21/2010	Driver Torso/Pelvis Airbag	Yes
Odometer (mi)	45	Driver Pelvis Airbag	No
Odometer (km)	72	Driver Knee Airbag	No
Dealer	Rosen Nissan of Gurnee	Rear Pass. Front Airbag	No
Transmission	Automatic	Rear Pass. Curtain Airbag	Yes
Final Drive	Front	Rear Pass. Head/Torso Airbag	No
Type/No. Cylinders	4	Rear Pass. Torso Airbag	No
Engine Displacement (L)	2.5	Rear Pass. Torso/Pelvis Airbag	No
Engine Placement	Lateral	Rear Pass. Pelvis Airbag	No
Roof Rack	No	Rear Pass. Knee Airbag	No
Sunroof/T-Top	No	Pretensioners	Yes
Tinted Glass	No	Load Limiters	Yes
Traction Control	Yes	Automatic Door Locks	Yes
Power Brakes	Yes	Bucket Seats	Yes
Front Disc	Yes	Tilt Steering	Yes
Rear Disc	Yes	Power Seats	No
Does owner's manual provide instruction to turn off automatic door locks?			No

DATA FROM CERTIFICATION LABEL

Manufactured By	Nissan Motor Co., Ltd.	GVWR (kg)	1968
Date of Manufacture	7/10	GAWR Front (kg)	1039
		GAWR Rear (kg)	936

VEHICLE SEATING AND WEIGHT CAPACITY DATA

Measured Parameter	Front	Rear	Third	Total	
Designated Seating Capacity (DSC)	2	3		5	
Capacity Weight (VCW) (kg)				408	(A)
DSC x 68.04 (kg)				340	(B)
Cargo Weight (RCLW) (kg)				68	(A-B)

VEHICLE SEAT TYPE

Seating Location	Type of Seat Pan				Type of Seat Back		
	Bucket	Bench	60/40 Split Bench	Contoured	Fixed	Adjustable	
						Manual	Power
Front Seat	X					w/Lever	
Rear or Second Row			X		X		
Third Row Seat							

DATA SHEET NO. 1 (continued)

GENERAL TEST AND VEHICLE PARAMETER DATA

Test Vehicle: 2011 Nissan Rogue S 5-Dr SUV
 Test Program: NCAP Side MDB Impact Test

NHTSA No. MB5210
 Test Date: 10/14/2010

VEHICLE TIRE INFORMATION

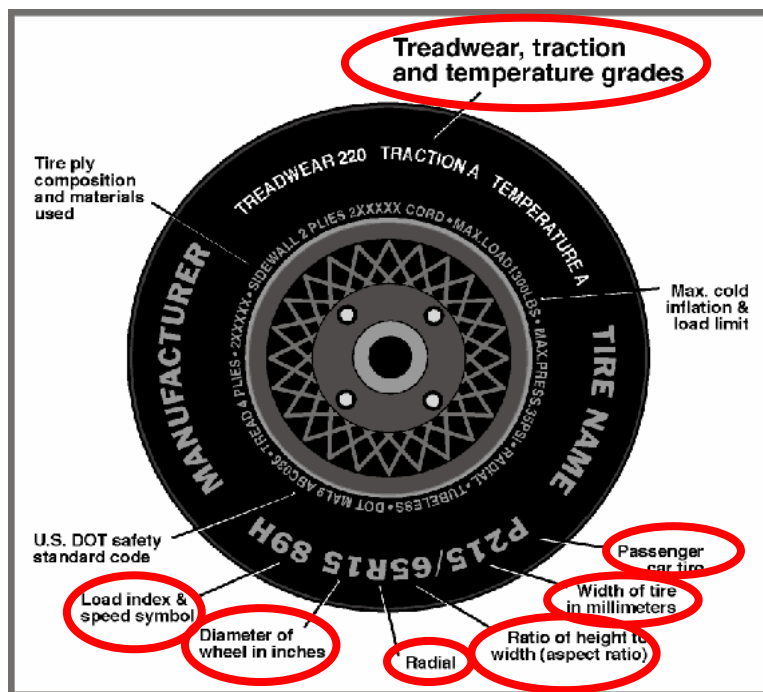

DATA FROM TIRE PLACARD

Measured Parameter	Front	Rear
Maximum Tire Pressure (kPa)	300	300
Cold Pressure (kPa)	230	230
Recommended Tire Size	P215/70R16	P215/70R16
Tire Size on Vehicle	P215/70R16	P215/70R16
Tire Manufacturer	Continental	Continental
Tire Model	4X4 Contact	4X4 Contact
Treadwear	360	360
Traction	A	A
Temperature Grades	A	A
Tire Plies Sidewall	1	1
Tire Plies Body	3	3
Load Index & Speed Symbol	99H	99H
Tire Material	Rubber	Rubber
DOT Safety Code Right	FDYV 3AJ3010	FDYV 3AJ3010
DOT Safety Code Left	FDYV 3AJ3010	FDYV 3AJ3010

DATA SHEET NO. 1 (continued)

GENERAL TEST AND VEHICLE PARAMETER DATA

Test Vehicle: 2011 Nissan Rogue S 5-Dr SUV
 Test Program: NCAP Side MDB Impact Test

NHTSA No. MB5210
 Test Date: 10/14/2010

TEST VEHICLE WEIGHTS

	Units	As Delivered (UVW)			As Tested (ATW)			Fully Loaded		
		Front	Rear	Total	Front	Rear	Total	Front	Rear	Total
Left	kg	445.4	302.5		479.9	389.2		484.4	393.7	
Right	kg	452.7	302.1		456.8	368.3		454.5	367.4	
Ratio	%	59.8	40.2		55.3	44.7		55.2	44.8	
Totals	kg	898.1	604.6	1502.7	936.7	757.5	1694.2	938.9	761.1	1700.0

TARGET TEST WEIGHT CALCULATION

Measured Parameter	Units	Value	
Total Delivered Weight (UVW)	kg	1502.7	(A)
Sum of Actual Weight of 2 P572 ATDs Used	kg	129.3	(B)
Rated Cargo/Luggage Weight (RCLW)	kg	68	(C)
Calculated Target Vehicle Test Weight (TVTW)	kg	1700.0	(A+B+C)

TEST VEHICLE ATTITUDES AND CG

	Units	LF	RF	LR	RR	CG (aft of front axle)
Fully Loaded	mm	783	788	785	791	
As Tested (Fully Loaded \pm 10mm at each wheel well)	mm	784	786	792	792	1203

GENERAL TEST VEHICLE DATA

Measurement Description	Units	Value
Total Vehicle Wheel Base	mm	2690
Total Vehicle Length at Left Side	mm	3432
Total Vehicle Length at Centerline	mm	4674
Total Vehicle Length at Right Side	mm	3432
Weight of Ballast in Cargo Area	kg	52.2
Weight of Vehicle Components Removed	kg	14.1
Amount of Stoddard Solvent in Fuel Tank	L	55.6

Vehicle components removed to meet target vehicle test weight: Spare tire & tools, right side mirror, trunk compartment carpet and plastic, passenger side floor mats, hub caps.

TEST VEHICLE VERTICAL IMPACT POINT DATA

Measurement Description	Units	Value
Target Impact Point Aft of Front Axle	mm	405
Actual Impact Point Aft of Front Axle	mm	399

DATA SHEET NO. 2

SEAT ADJUSTMENT, FUEL SYSTEM, AND STEERING WHEEL DATA

Test Vehicle: 2011 Nissan Rogue S 5-Dr SUV
 Test Program: NCAP Side MDB Impact Test

NHTSA No. MB5210
 Test Date: 10/14/2010

NOMINAL DESIGN RIDING POSITION

The driver and passenger seat backs are positioned to the manufacturer's designated angle. The procedure is as follows:
 For the driver, set seat back at 2.6° on the headrest post. The left rear passenger seat back was fixed.

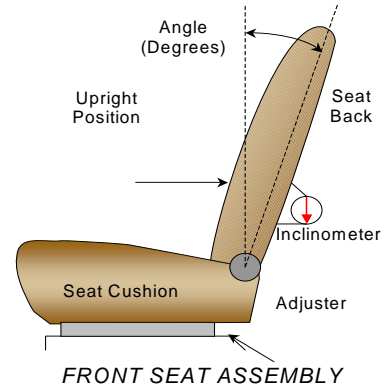

SEAT BACK ANGLES

	Degrees
Driver with Seated Dummy	3.1° on headrest post
Passenger with Seated Dummy	22.8° on seatback

SEAT FORE/AFT POSITIONS

	Total Fore/Aft Travel	Placed in Position #
Driver Seat	24 detents	12 th detent (forward-most as 0)
Rear Seat	Fixed	Fixed

Describe method: For the driver seat track, using only the controls that primarily move the seat in the fore-aft direction, the seat was moved to the full rear position and marked. The seat was then moved to the foremost position and marked. The seat was then placed in the mid point of travel and marked. The left rear passenger seat track was fixed.

SEAT BELT UPPER ANCHORAGES

	Total # of Positions	Placed in Position #
Driver Seat	4 detents	0 (uppermost as 0)
Rear Seat	Fixed	Fixed

Describe method: The driver seat anchorage was set in uppermost position. The left rear passenger seat anchorage was fixed.

DATA SHEET NO. 2 (CONTINUED)

SEAT ADJUSTMENT, FUEL SYSTEM, AND STEERING WHEEL DATA

Test Vehicle: 2011 Nissan Rogue S 5-Dr SUV
 Test Program: NCAP Side MDB Impact Test

NHTSA No. MB5210
 Test Date: 10/14/2010

FUEL TANK CAPACITY DATA

	Liters
Usable Capacity of "Standard Tank"	60.0
Usable Capacity of "Optional" Tank	
Usable Capacity Used for FMVSS 301	55.2 to 56.4
Actual Amount of Solvent used	55.6

FUEL PUMP

Describe the fuel pump type, its behavior, and the location of the fuel filler pipe.

The test vehicle is equipped with an electric fuel pump. The fuel pump will pump fuel when the ignition key is in the "ON" position. The fuel filler pipe is on the right side.

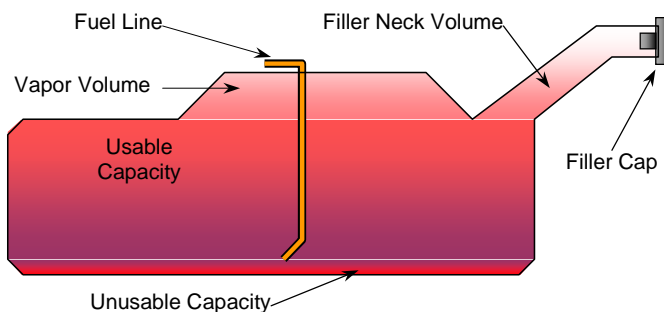

VEHICLE FUEL TANK ASSEMBLY

STEERING COLUMN ADJUSTMENT

Steering wheel and column adjustments are made so that the steering wheel hub is at the geometric center of the locus it describes when moved through its full range of motion. An aluminum plate is placed across the rim of the steering wheel, an inclinometer is placed on the plate and the angle is measured.

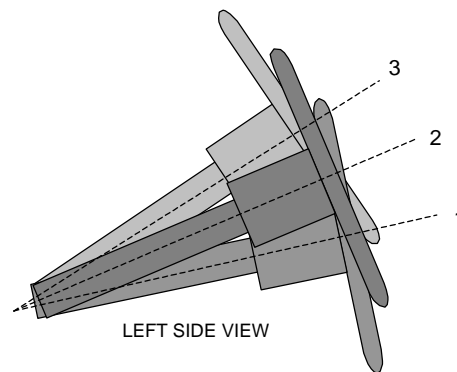

LEFT SIDE VIEW

STEERING COLUMN ASSEMBLY

STEERING COLUMN POSITION

	Detent	Fore/Aft Position (mm)
Lowermost - Position 1	65.4	
Geometric Center – Position 2	63.1	
Uppermost – Position 3	60.8	
Telescoping Steering Wheel Travel		
Test Position	63.1	

DATA SHEET NO. 3

DUMMY LONGITUDINAL CLEARANCE DIMENSIONS

Test Vehicle: 2011 Nissan Rogue S 5-Dr SUV
 Test Program: NCAP Side MDB Impact Test

NHTSA No. MB5210
 Test Date: 10/14/2010

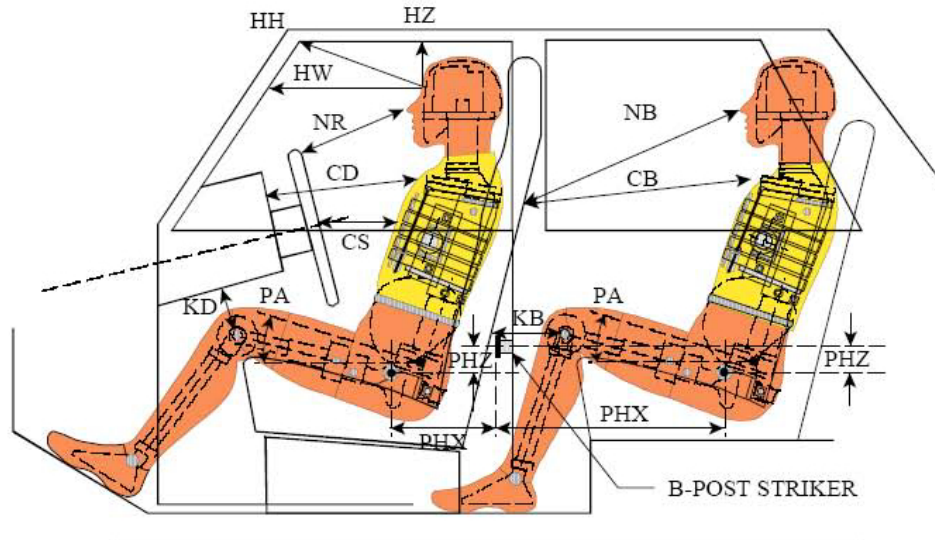

LEFT SIDE VIEW

NOTE: 2-DOOR VEHICLE SHOWN.
 REAR DUMMY PHX & PHZ
 MEASUREMENTS FOR A 4-DOOR
 VEHICLE WOULD USE THE C-POST
 STRIKER AS A REFERENCE POINT

DUMMY LONGITUDINAL CLEARANCE DIMENSION INFORMATION

Driver Code	Pass. Code	Measurement Description	Driver S/N 032		Passenger S/N 306	
			Length (mm)	Angle(°)	Length (mm)	Angle(°)
HH		Head to Header	330	17.1		
HW		Head to Windshield	510	0		
HZ	HZ	Head to Roof	150	90	262	90
NR	NB	Nose to Rim/Seat Back	464	23.3	563	7.8
CD	CB	Chest to Dash/Seat Back	531	1.1	571	14.7
CS		Chest to Steering Wheel	333	20.0		
KDL	KBL	Left Knee to Dash/Seat Back	155	4.2	319	11.8
KDR	KBR	Right Knee to Dash/Seat Back	157	3.1	317	12.3
PA	PA	Pelvic Angle		25.2		18.9
PHX	PHX	H-Point to Striker (X-Axis)	255	0	295	0
PHZ	PHZ	H-Point to Striker (Z-Axis)	103	90	279	90
SA	SA	Seat Back Angle		3.1		Fixed

DATA SHEET NO. 4
DUMMY LATERAL CLEARANCE DIMENSIONS

Test Vehicle: 2011 Nissan Rogue S 5-Dr SUV
 Test Program: NCAP Side MDB Impact Test

NHTSA No. MB5210
 Test Date: 10/14/2010

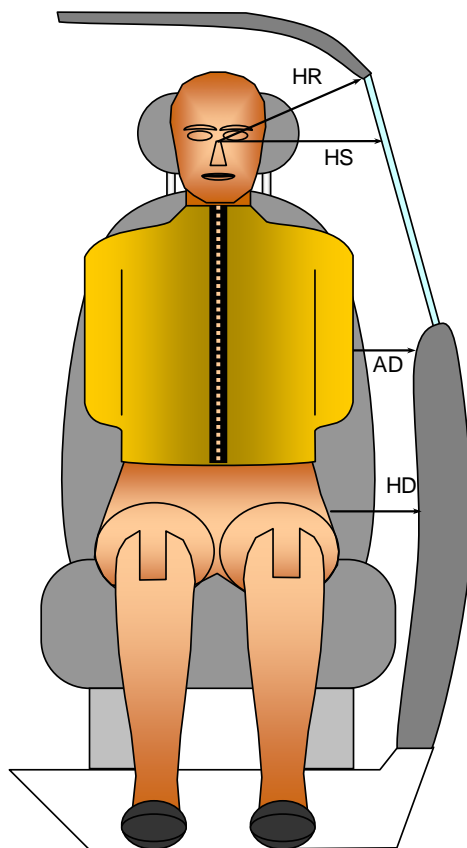

FRONT VIEW OF DUMMY

DUMMY LATERAL CLEARANCE DIMENSION INFORMATION

Code	Measurement Description	Units	Driver S/N 032	Passenger S/N 306
HR	Head to Side Header	mm	198	230
HS	Head to Side Window	mm	318	353
AD	Arm to Door	mm	99	115
HD	H-Point to Door	mm	140	152

DATA SHEET NO. 5
CAMERA LOCATIONS AND DATA

Test Vehicle: 2011 Nissan Rogue S 5-Dr SUV
Test Program: NCAP Side MDB Impact Test

NHTSA No. MB5210
Test Date: 10/14/2010

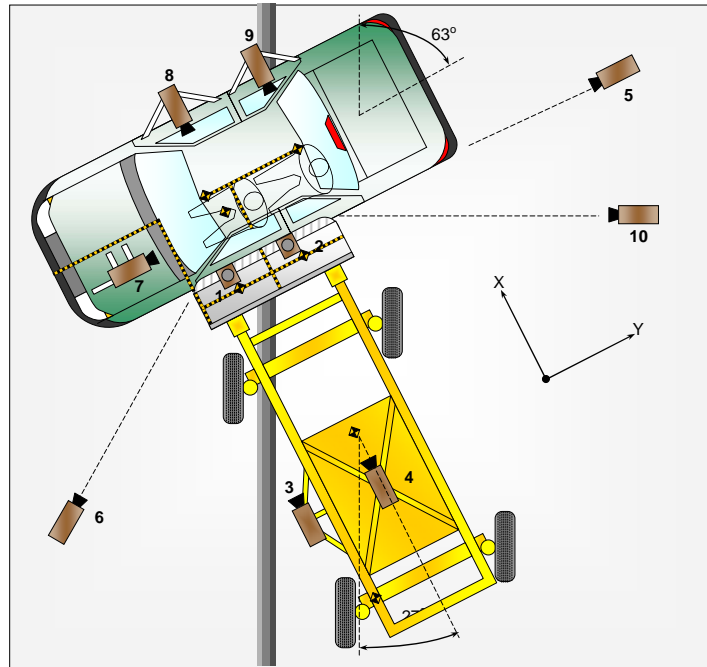

CAMERA LOCATIONS AND DATA

No.	Camera View	Coordinates (mm)			Angle	Lens (mm)	Film Speed (fps)
		X*	Y*	Z*			
1	Overhead Overall	-870	0	-5050	86.6	14	1000
2	Overhead Close-up	610	1180	-5050	81.5	50	1000
3	Left Impact Point (MDB)					50	1000
4	Side Overall (MDB)					16	1000
5	Rear	-3240	5270	-1270	6.0	24	1000
6	Left Front	3470	-4210	-1260	6.8	24	1000
7	Driver Front (OB)					12.5	1000
8	Driver Side (OB)					8	1000
9	Passenger Side (OB)					8	1000
10	Real Time Left Rear						30
11	Real Time Inrun						30

Reference: Impact Point projected to Ground
+X = To Front of MDB, +Y = To Right of MDB, +Z = Down

* All measurements accurate to ± 6 mm

**DATA SHEET NO. 6
VEHICLE ACCELEROMETER LOCATIONS**

Test Vehicle: 2011 Nissan Rogue S 5-Dr SUV
 Test Program: NCAP Side MDB Impact Test

NHTSA No. MB5210
 Test Date: 10/14/2010

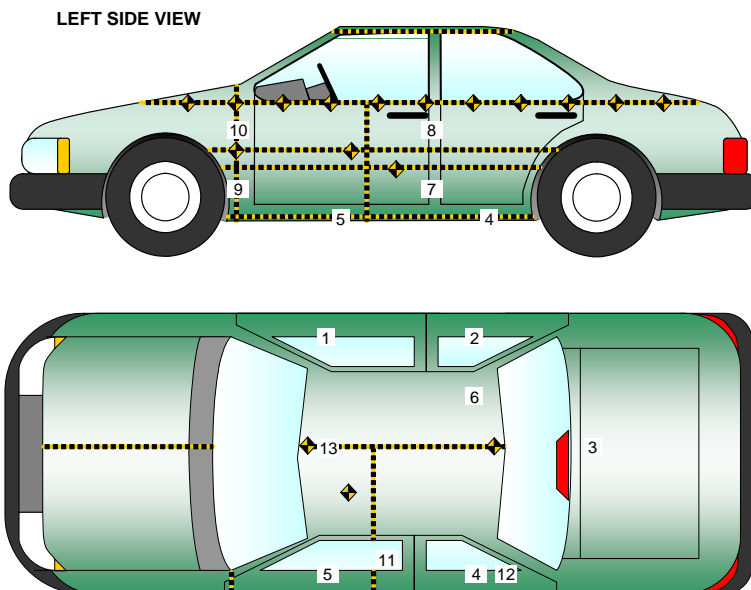

VEHICLE ACCELEROMETER PRE-TEST LOCATIONS

Accelerometer Location				
No.	ID	Coordinates (mm)		
		X	Y	Z
1	Right Sill at Front Seat	2558	720	-290
2	Right Sill at Rear Seat	1718	720	-315
3	Rear Floorpan Above Axle	870	0	-519
4	Left Sill at Rear Door	1565	-727	-315
5	Left Sill at Front Door	2883	-727	-290
6	Rt. Rear Occ. Compartment	1816	400	-318
7	Left Lower B-Post	1998	-705	-646
8	Left Middle B-Post	2014	-705	-940
9	Left Lower A-Post	3102	-685	-613
10	Left Middle A-Post	3178	-802	-855
11	Front Seat Track	2190	-580	-420
12	Rear Seat Track or Structure			
13	Vehicle CG	2374	0	-430

Reference: X – Rear Surface of Vehicle (+ forward)
 Y - Vehicle Centerline (+ to right)
 Z - Ground Plane (+ down)

DATA SHEET NO. 7

MOVING DEFORMABLE BARRIER (MDB) ACCELEROMETER LOCATIONS

Test Vehicle: 2011 Nissan Rogue S 5-Dr SUV
 Test Program: NCAP Side MDB Impact Test

NHTSA No. MB5210
 Test Date: 10/14/2010

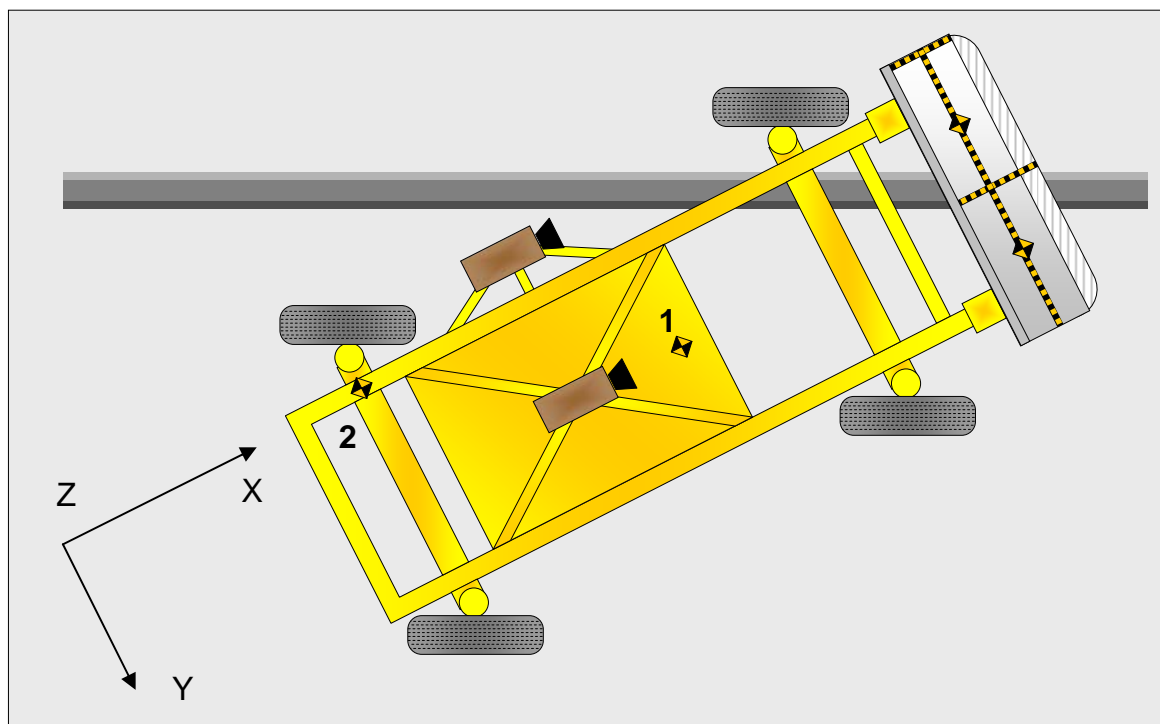

MDB ACCELEROMETER LOCATIONS

Loc. No.	Accelerometer Location	Measurements (mm)		
		X	Y	Z
1	MDB CG	-1105	0	-330
2	MDB Rear	-2580	-650	-625

Reference: X - MDB Face (+ forward)
 Y - MDB Centerline (+ to right)
 Z - Ground Plane (+ down)

DATA SHEET NO. 8

TEST VEHICLE SUMMARY OF RESULTS

Test Vehicle: 2011 Nissan Rogue S 5-Dr SUV
Test Program: NCAP Side MDB Impact Test

NHTSA No. MB5210
Test Date: 10/14/2010

MAXIMUM EXTERIOR STATIC CRUSH

Level	Measurement Description	Units	Maximum Crush	Above Ground
1	Sill Top Height	mm	115	340
2	Occupant H-Point	mm	265	690
3	Mid Door	mm	265	715
4	Window Sill	mm	101	1044
5	Window Top	mm	23	1550
	Maximum Penetration	mm	265	

INSTRUMENTATION

Driver Dummy Channels	16
Passenger Dummy Channels	16
Vehicle Structure Accelerometers	21
MDB Accelerometers	5
Total No. of Contact Switches	8
Monitoring Channels	4
Total	70

CAMERA COVERAGE

High-Speed Vehicle Onboard	3
High-Speed Offboard	4
High-Speed MDB Onboard	2
Real-Time Stationary	1
Real-Time Panning	1
Total	11

DATA SHEET NO. 9

MOVING DEFORMABLE BARRIER (MDB) SUMMARY OF RESULTS

Test Vehicle: 2011 Nissan Rogue S 5-Dr SUV
Test Program: NCAP Side MDB Impact Test

NHTSA No. MB5210
Test Date: 10/14/2010

MDB SPECIFICATIONS

Measurement Description	Length (mm)
Overall Width of Framework Carriage	1252
Overall Length Including Honeycomb Face	4115
Wheelbase of Framework Carriage	2592
CG Location aft of Front Axle	1129

MDB WEIGHTS

	Units	Front Axle	Rear Axle	Total
Left	kg	411.8	281.6	
Right	kg	356.8	311.3	
Ratio	%	56.5	43.5	
Totals	kg	768.6	592.9	1361.5

SPEED AND IMPACT DATA

Measured Parameter	Units	Requirement	Value
Trap No. 1 Velocity (Primary)	km/h	61.1 to 62.7	61.5
Trap No. 2 Velocity (Redundant)	km/h	61.1 to 62.7	62.0
MDB CL to Target Vehicle CL	degrees	88.5 to 91.5	89.7

MAXIMUM STATIC CRUSH OF HONEYCOMB IMPACT FACE

Row	Vertical Location		From Centerline		Maximum Crush
	Description	Height	Distance	Direction	
A	Center of Bumper	432	0		192
B	Top of Bumper	533	800	Left	104
C	Mid-Level	686	800	Left	119
D	Top of Stack	813	800	Left	154

MDB INSTRUMENTATION AND CAMERAS

Accelerometers	5
Contact Switches	2
High-Speed Cameras	2

DATA SHEET NO. 10

POST-TEST OBSERVATIONS

Test Vehicle: 2011 Nissan Rogue S 5-Dr SUV
 Test Program: NCAP Side MDB Impact Test

NHTSA No. MB5210
 Test Date: 10/14/2010

TEST DUMMY INFORMATION AND CONTACT

Description	Driver (ES-2re)	Passenger (SID-IIs)
Dummy Type / Serial No.	ES-2re / 032	SID-IIs / 306
Head Contact	Curtain Airbag, Side Header, Headrest, Visor, Front Headliner	Curtain Airbag, Mid Seatback
Upper Torso Contact	Torso/Pelvis Airbag	Door Panel
Lower Torso Contact	Torso/Pelvis Airbag, Door Panel	Door Panel
Left Knee Contact	Door Panel	Door Panel
Right Knee Contact	Left Knee	Left Knee

POST TEST DOOR OPENING AND SEAT TRACK INFORMATION

Description	Front	Rear
Left Side Doors	Remained closed and jammed shut	Remained closed and jammed shut
Right Side Doors	Remained closed and operational	Remained closed and operational
Hatch and Other Doors	Remained closed and operational	Remained closed and operational
Seat Movement	0	0
Seat Back Failure	None	None

POST TEST STRUCTURAL OBSERVATIONS

Critical Areas of Performance	Observations and Conclusions
Pillar Performance	No Separation
Sill Separation	None
Windshield Damage	Cracked
Window Damage	Left Front Broke
Other Notable Effects	180° Roll from Impact

SUPPLEMENTAL RESTRAINT SYSTEM INFORMATION

Restraint Type	Left Front (Driver) P1		Left Rear (Passenger) P4	
	Mounted	Deployed	Mounted	Deployed
Frontal Airbag	Yes	No	No	
Knee Airbag	No		No	
Side Curtain Airbag	Yes	Yes	Yes	Yes
Side Torso/Pelvis Airbag	Yes	Yes	No	
Seat Belt Pretensioner	Yes	Yes	No	
Seat Belt Load Limiter	Yes		No	

MDB LEFT EDGE IMPACT POINT DATA

Measured Parameter	Units	Requirement	Value
Horizontal Offset	mm	+/- 50	6 forward
Vertical Offset	mm	+/-20	15 down

DATA SHEET NO. 11

VEHICLE PROFILE MEASUREMENTS

Test Vehicle: 2011 Nissan Rogue S 5-Dr SUV
 Test Program: NCAP Side MDB Impact Test

NHTSA No. MB5210
 Test Date: 10/14/2010

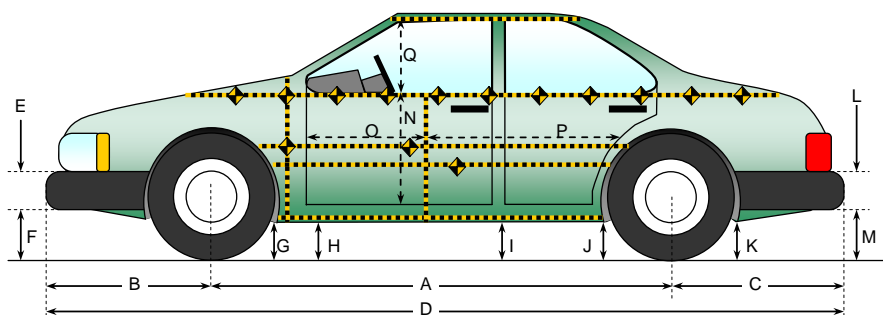

All measurements in (mm) with tolerance of ± 3 mm

LEFT SIDE VIEW

VEHICLE PRE- AND POST-TEST MEASUREMENT INFORMATION

Code	Measurement Description	Pre-Test	Post-Test	Difference
A	Wheelbase	2690	2678	12
B	Front Axle to FSOV	1000	990	10
C	Rear Axle to RSOV	984	990	-6
D	Total Length at Centerline	4674	4658	16
E	Front Bumper Thickness	80	80	0
F	Front Bumper Bottom to Ground	422	450	-28
G	Sill Height at Front Wheel Well	262	290	-28
H	Sill Height at Front Door Leading Edge	264	300	-36
I	Sill Height at B Pillar	275	323	-48
J1	Sill Height at Rear Wheel Well	282	315	-33
J2	Pinch Weld Height at Rear Wheel Well	276	313	-37
K	Sill Height Aft of Rear Wheel Well	305	316	-11
L	Rear Bumper Thickness	119	119	0
M	Rear Bumper Bottom to Ground	458	468	-10
N	Sill Height to Window Bottom Sill	802	692	110
O	Front Door Leading Edge to Impact CL	810	720	90
P	Rear Door Trailing Edge to Impact CL	1230	1210	20
Q	Front Window Opening	456	433	23
R	Right Side Length	3432	3430	2
S	Left Side Length	3432	3415	17
T	Vehicle Width at B Post	1793	1652	141

DATA SHEET NO. 12
VEHICLE EXTERIOR CRUSH MEASUREMENTS

Test Vehicle: 2011 Nissan Rogue S 5-Dr SUV
 Test Program: NCAP Side MDB Impact Test

NHTSA No. MB5210
 Test Date: 10/14/2010

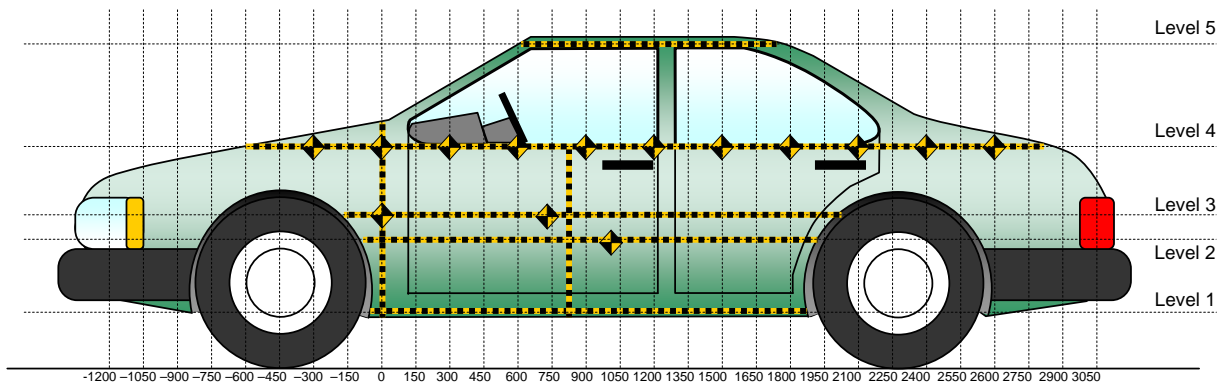

All Measurements Shown in mm

LEFT SIDE VIEW

Note: The measurements are taken along the vertical impact reference line.
 Vehicle measurements forward of the vertical impact reference line are negative.

Level	Measurement Description	Height Above Ground (mm)
1	Sill Top	340
2	Occupant H-Point	690
3	Mid-Door	715
4	Window Sill	1044
5	Window Top	1550

DATA SHEET NO. 12 (CONTINUED)
VEHICLE EXTERIOR CRUSH MEASUREMENTS

Test Vehicle: 2011 Nissan Rogue S 5-Dr SUV
 Test Program: NCAP Side MDB Impact Test

NHTSA No. MB5210
 Test Date: 10/14/2010

	Pre-Test					Post-Test					Difference				
	1	2	3	4	5	1	2	3	4	5	1	2	3	4	5
-600				305					310					5	
-450				289					310					21	
-300				283					318					35	
-150				281					296					15	
0		203	203	281			254	254	301			51	51	20	
150	274	211	211	278		352	390	390	280		78	179	179	2	
300	271	210	210	274		347	428	428	298		76	218	218	24	
450	270	207	207	269		352	442	442	297		82	235	235	28	
600	270	206	206	266		356	450	450	322		86	244	244	56	
750	271	204	204	264	487	358	448	448	320	495	87	244	244	56	8
900	266	203	203	263	480	365	452	452	322	488	99	249	249	59	8
1050	265	203	203	260	480	370	439	439	319	491	105	236	236	59	11
1200	266	202	202	258	484	362	414	414	359	497	96	212	212	101	13
1350	266	201	201	259	486	364	454	454	349	502	98	253	253	90	16
1500	267	201	201	256	490	367	466	466	332	509	100	265	265	76	19
1650	270	202	202	254	494	385	447	447	310	512	115	245	245	56	18
1800	270	203	203	255	500	336	415	415	289	518	66	212	212	34	18
1950		198	198	255	507		326	326	268	524		128	128	13	17
2100				257	517				260	535				3	18
2250				262	527				296	550				34	23
2400				270	537				299	554				29	17
2550				278					300					22	
2700				293					311					18	

Note: The measurements are taken along the vertical impact reference line.
 Vehicle measurements forward of the vertical impact reference line are negative.

MAXIMUM CRUSH DATA

	Level 1	Level 2	Level 3	Level 4	Level 5
Maximum Crush (mm)	115	265	265	101	23
Distance From Impact (mm)	1650	1500	1500	1200	2250

DATA SHEET NO. 12 (continued)

VEHICLE EXTERIOR CRUSH MEASUREMENTS

Test Vehicle: 2011 Nissan Rogue S 5-Dr SUV
Test Program: NCAP Side MDB Impact Test

NHTSA No. MB5210
Test Date: 10/14/2010

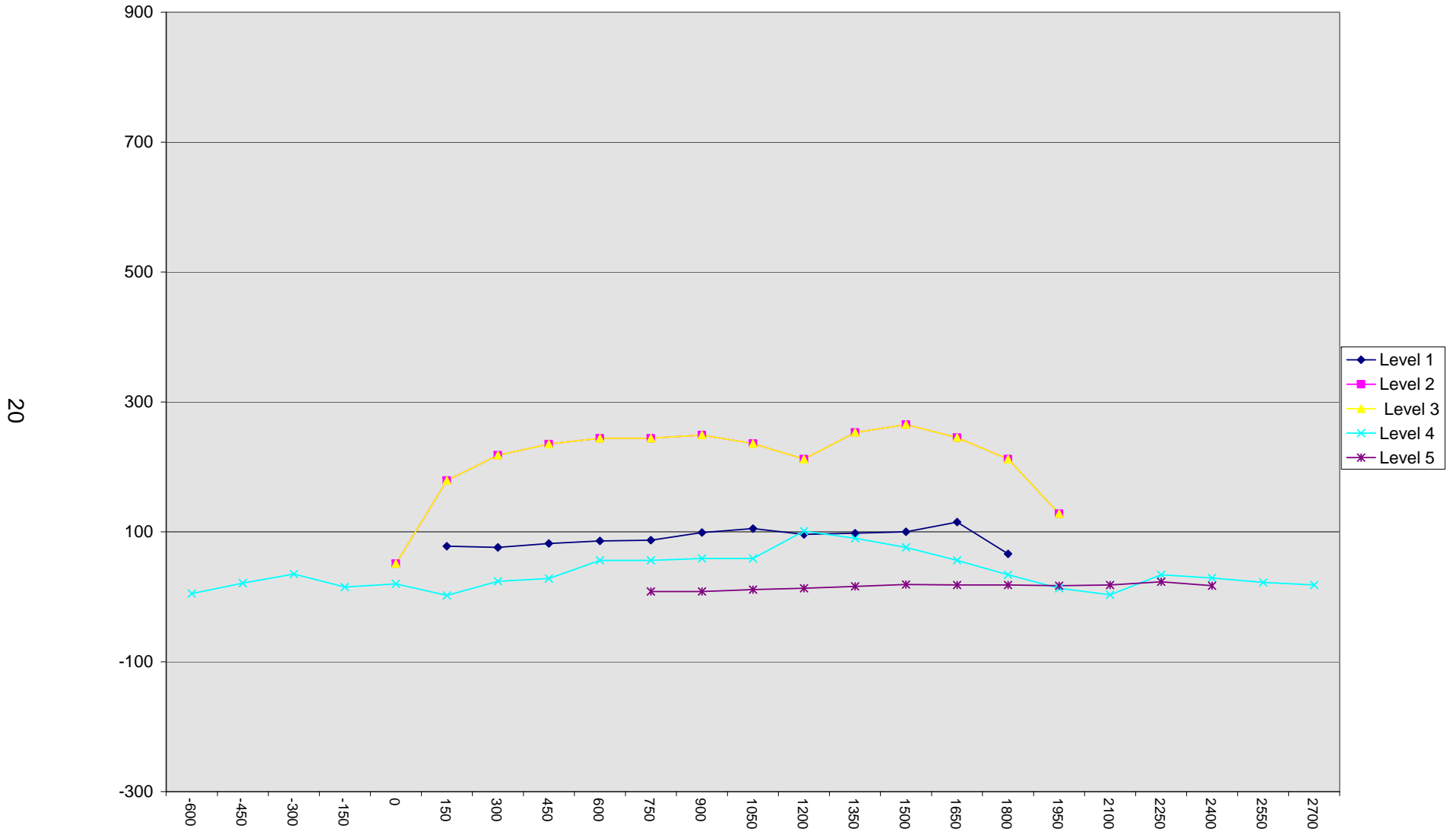

DATA SHEET NO. 13
VEHICLE DAMAGE PROFILE DISTANCES

Test Vehicle: 2011 Nissan Rogue S 5-Dr SUV
 Test Program: NCAP Side MDB Impact Test

NHTSA No. MB5210
 Test Date: 10/14/2010

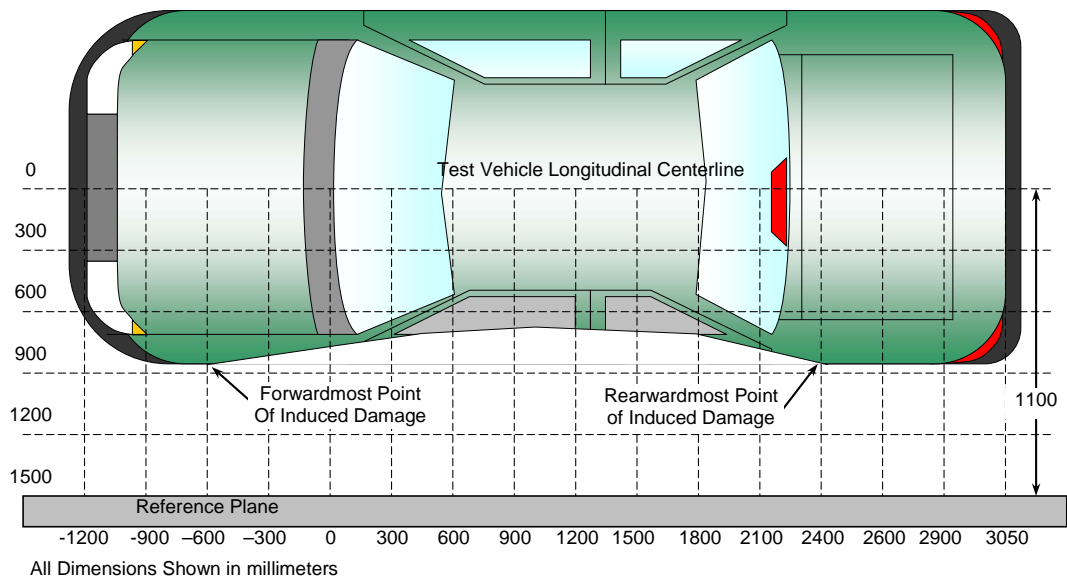

TOP VIEW

DAMAGE PROFILE DISTANCES

DPD	Distance from Impact Point (mm)	Level	Pre-Test (mm)	Post-Test (mm)	Max. Static Crush (mm)
1	2700	4	293	311	18
2	2040	3	198	291	93
3	1380	2	234	481	247
4	720	2	238	465	227
5	60	1	274	334	60
6	-600	4	305	310	5

DATA SHEET NO. 14

EXTERIOR STATIC CRUSH FOR IMPACTOR FACE

Test Vehicle: 2011 Nissan Rogue S 5-Dr SUV
 Test Program: NCAP Side MDB Impact Test

NHTSA No. MB5210
 Test Date: 10/14/2010

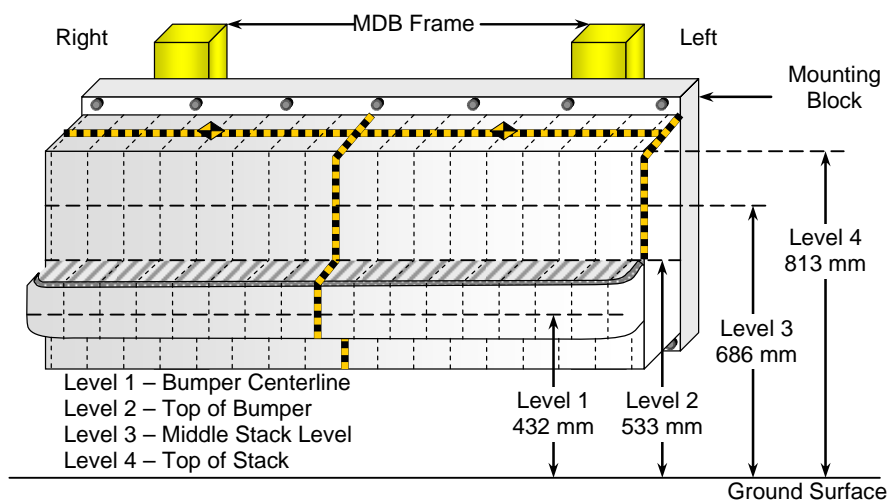

FRONT VIEW

DEFORMABLE BARRIER STATIC CRUSH

Stack Level	Distance Right of Center (mm)								C _L	Distance Left of Center (mm)							
	800	700	600	500	400	300	200	100		0	100	200	300	400	500	600	700
4	141	107	76	57	63	104	95	65	49	47	46	56	55	58	76	105	154
3	54	36	30	35	45	71	71	51	35	35	35	37	44	41	51	69	119
2	94	96	77	75	68	80	87	85	84	72	71	74	84	90	92	95	104
1	189	186	185	185	183	185	184	184	192	185	187	185	187	187	183	185	183

DATA SHEET NO. 15

FMVSS 301 FUEL SYSTEM INTEGRITY POST-IMPACT DATA

Test Vehicle: 2011 Nissan Rogue S 5-Dr SUV
 Test Program: NCAP Side MDB Impact Test

NHTSA No. MB5210
 Test Date: 10/14/2010

Test Time: 10:47 am Temperature: 21° C

- A. From impact until vehicle motion ceases: 0 oz.
 (Maximum Allowable = 1 ounce)
- B. For the 5 minute period after motion ceases: None
 (Maximum allowable = 5 ounces)
- C. For the following 25 minutes: None
 (Maximum allowable = 1 oz./minute)
- D. Spillage Details: None

FMVSS 301 STATIC ROLLOVER DATA

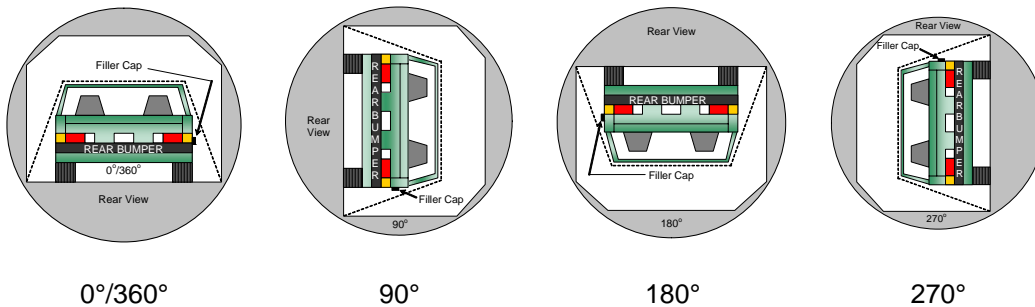

ROLLOVER SOLVENT COLLECTION TIME TABLE IN SECONDS

Test Phase	Rotation Time	Hold Time	Total Time
0° to 90°	109	300	409
90° to 180°	107	300	407
180° to 270°	108	300	408
270° to 360°	111	300	411

FMVSS 301 ROLLOVER SPILLAGE TABLE (units in ounces)

Test Phase	First 5 Minutes	Sixth Minute	Seventh Minute	Eight Minute
0° to 90°	0	0	0	0
90° to 180°	0	0	0	0
180° to 270°	0	0	0	0
270° to 360°	0	0	0	0

ROLLOVER SOLVENT SPILLAGE LOCATION TABLE

Test Phase	Spillage Location
0° to 90°	
90° to 180°	
180° to 270°	
270° to 360°	

DATA SHEET NO. 16

DUMMY/VEHICLE TEMPERATURE STABILIZATION DATA

Test Vehicle: 2011 Nissan Rogue S 5-Dr SUV
Test Program: NCAP Side MDB Impact Test

NHTSA No. MB5210
Test Date: 10/14/2010

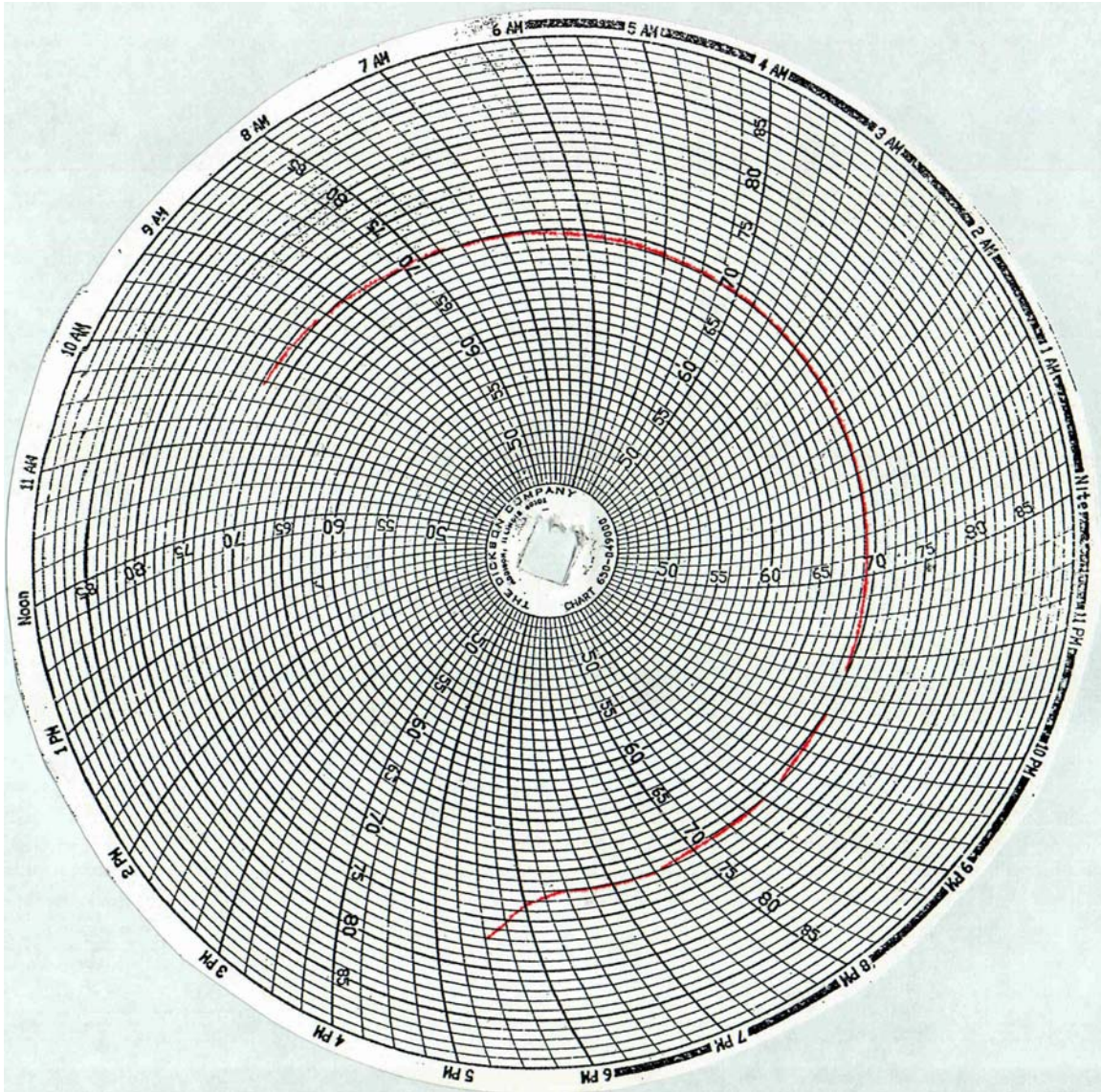

APPENDIX A
PHOTOGRAPHS

TABLE OF PHOTOGRAPHS

		<u>Page No.</u>
Photo No. 1.	As Delivered Right Front Three-Quarter View of Test Vehicle	A-1
Photo No. 2.	As Delivered Left Rear Three-Quarter View of Test Vehicle	A-1
Photo No. 3.	Pre-Test Frontal View of Test Vehicle	A-2
Photo No. 4.	Post-Test Frontal View of Test Vehicle	A-2
Photo No. 5.	Post-Test Frontal View of Test Vehicle – Righted	A-3
Photo No. 6.	Pre-Test Left Three-Quarter Front View of Test Vehicle	A-4
Photo No. 7.	Post-Test Left Three-Quarter Front View of Test Vehicle	A-4
Photo No. 8.	Post-Test Left Three-Quarter Front View of Test Vehicle - Righted	A-5
Photo No. 9.	Pre-Test Left Side View of Test Vehicle	A-6
Photo No. 10.	Post-Test Left Side View of Test Vehicle	A-6
Photo No. 11.	Post-Test Left Side View of Test Vehicle – Righted	A-7
Photo No. 12.	Pre-Test Left Three-Quarter Rear View of Test Vehicle	A-8
Photo No. 13.	Post-Test Left Three-Quarter Rear View of Test Vehicle	A-8
Photo No. 14.	Post-Test Left Three-Quarter Rear View of Test Vehicle - Righted	A-9
Photo No. 15.	Pre-Test Rear View of Test Vehicle	A-10
Photo No. 16.	Post-Test Rear View of Test Vehicle	A-10
Photo No. 17.	Post-Test Rear View of Test Vehicle - Righted	A-11
Photo No. 18.	Pre-Test Right Side View of Test Vehicle	A-12
Photo No. 19.	Post-Test Right Side View of Test Vehicle	A-12
Photo No. 20.	Post-Test Right Side View of Test Vehicle – Righted	A-13
Photo No. 21.	Pre-Test Overhead View of Test Vehicle with MDB Positioned Against Side of Test Vehicle	A-14
Photo No. 22.	Post-Test Overhead View of Test Vehicle and MDB	A-14
Photo No. 23.	Pre-Test Left Side View of MDB Positioned Against Side of Test Vehicle	A-15

		<u>Page No.</u>
Photo No. 24.	Pre-Test Right Side View of MDB Positioned Against Side of Test Vehicle	A-15
Photo No. 25.	Pre-Test Close-Up View of Impact Point Target	A-16
Photo No. 26.	Post-Test Close-Up View of Impact Point Target	A-16
Photo No. 27.	Pre-Test Left Front Door Latch Close-Up	A-17
Photo No. 28.	Post-Test Left Front Door Latch Close-Up	A-17
Photo No. 29.	Pre-Test Left Rear Door Latch Close-Up	A-18
Photo No. 30.	Post-Test Left Rear Door Latch Close-Up	A-18
Photo No. 31.	Pre-Test Front Close-Up View of Driver Dummy	A-19
Photo No. 32.	Post-Test Front Close-Up View of Driver Dummy	A-19
Photo No. 33.	Pre-Test Left Side View of Driver Dummy Showing Belt, Chalking, and Contact Switches	A-20
Photo No. 34.	Pre-Test Left Side View of Driver Dummy Shoulder and Door Top View	A-21
Photo No. 35.	Post-Test Left Side View of Driver Dummy Shoulder and Door Top View	A-21
Photo No. 36.	Pre-Test Frontal View of Driver Seat Back Prior to Dummy Positioning	A-22
Photo No. 37.	Pre-Test Frontal View of Driver Dummy Head and Shoulders in Relation to Head Restraint	A-22
Photo No. 38.	Pre-Test Frontal View of Driver Seat Pan Prior to Dummy Positioning	A-23
Photo No. 39.	Pre-Test Overhead View of Driver Dummy Thighs on Seat Pan	A-23
Photo No. 40.	Pre-Test Placement of Driver Dummy's Feet	A-24
Photo No. 41.	Pre-Test View of Belt Anchorage for Driver Dummy	A-24
Photo No. 42.	Pre-Test Left Side View of Steering Wheel	A-25
Photo No. 43.	Pre-Test View of Parking Brake	A-25
Photo No. 44.	Pre-Test Close-Up Left Side View of Driver Seat Track	A-26
Photo No. 45.	Pre-Test Close-Up Left Side View of Driver Seat Back	A-26
Photo No. 46.	Pre-Test Close-Up View of Driver Seat Back or Head Restraint	A-27
Photo No. 47.	Pre-Test Driver Dummy and Door Clearance View	A-28

		<u>Page No.</u>
Photo No. 48.	Post-Test Driver Dummy and Door Clearance View	A-28
Photo No. 49.	Pre-Test Right Side View of Front Seat of Occupant Compartment	A-29
Photo No. 50.	Post-Test Right Side View of Front Seat of Occupant Compartment	A-29
Photo No. 51.	Pre-Test Driver Inner Door Panel View	A-30
Photo No. 52.	Post-Test Driver Inner Door Panel View Showing Driver Dummy Contact Locations	A-30
Photo No. 53.	Post-Test Driver Dummy Close-up Head Contact with Vehicle View	A-31
Photo No. 54.	Post-Test Driver Dummy Close-up Head Contact with Vehicle View 2	A-31
Photo No. 55.	Post-Test Driver Dummy Close-up Head Contact with Side Airbag View	A-32
Photo No. 56.	Post-Test Driver Dummy Close-up Torso Contact with Vehicle Interior View	A-33
Photo No. 57.	Post-Test Driver Dummy Close-up Torso Contact with Side Airbag View	A-33
Photo No. 58.	Post-Test Driver Dummy Close-up Pelvis Contact with Vehicle Interior View	A-34
Photo No. 59.	Post-Test Driver Dummy Close-up Pelvis Contact with Side Airbag View	A-34
Photo No. 60.	Pre-Test Left Side View of Passenger Dummy Showing Belt, Chalking, and Contact Switches	A-35
Photo No. 61.	Pre-Test Left Side View of Rear Passenger Dummy Shoulder and Door Top View	A-36
Photo No. 62.	Post-Test Left Side View of Rear Passenger Dummy Shoulder and Door Top View	A-36
Photo No. 63.	Pre-Test Frontal View of Rear Passenger Seat Back Prior to Dummy Positioning	A-37
Photo No. 64.	Pre-Test Frontal View of Rear Passenger Dummy Head and Shoulders in Relation to Head Restraint	A-37
Photo No. 65.	Pre-Test Overhead View of Rear Passenger Seat Pan Prior to Dummy Positioning	A-38
Photo No. 66.	Pre-Test Overhead View of Rear Passenger Dummy Thighs on Seat Pan	A-38
Photo No. 67.	Pre-Test View of Rear Passenger Dummy's Neck Showing Position of Adjustable Neck Bracket	A-39
Photo No. 68.	Pre-Test View of Rear Passenger Dummy's Head Showing Dummy's Head is Level	A-39
Photo No. 69.	Pre-Test Placement of Rear Passenger Dummy's Feet	A-40
Photo No. 70.	Pre-Test View of Belt Anchorage for Rear Passenger Dummy	A-40
Photo No. 71.	Pre-Test Close-Up Left Side View of Rear Passenger Seat Track	A-41

		<u>Page No.</u>
Photo No. 72.	Pre-Test Close-Up Left Side View of Rear Passenger Seat Back	A-41
Photo No. 73.	Pre-Test Close-up View of Rear Passenger Seat Back or Head Restraint	A-42
Photo No. 74.	Pre-Test Rear Passenger Dummy and Door Clearance View	A-43
Photo No. 75.	Post-Test Rear Passenger Dummy and Door Clearance View	A-43
Photo No. 76.	Pre-Test Right Side View of Rear Passenger Dummy and Rear Seat Occupant Compartment	A-44
Photo No. 77.	Post-Test Right Side View of Rear Passenger Dummy Seat and Rear Seat Occupant Compartment	A-44
Photo No. 78.	Pre-Test Passenger Inner Door Panel View	A-45
Photo No. 79.	Post-Test Rear Passenger Inner Door Panel View Showing Dummy Contact Locations	A-45
Photo No. 80.	Post-Test Rear Passenger Dummy Close-up Head Contact with Vehicle View	A-46
Photo No. 81.	Post-Test Rear Passenger Dummy Close-up Head Contact with Side Airbag View	A-46
Photo No. 82.	Post-Test Rear Passenger Dummy Close-up Torso Contact with Vehicle Interior View	A-47
Photo No. 83.	Post-Test Rear Passenger Dummy Close-up Torso Contact with Side Airbag View (Photo Not Applicable)	A-47
Photo No. 84.	Post-Test Rear Passenger Dummy Close-up Pelvis Contact with Vehicle Interior View	A-48
Photo No. 85.	Post-Test Rear Passenger Dummy Close-up Pelvis Contact with Side Airbag View (Photo Not Applicable)	A-48
Photo No. 86.	Pre-Test View of Fuel Filler Cap or Fuel Filler Neck	A-49
Photo No. 87.	Post-Test View of Fuel Filler Cap or Fuel Filler Neck	A-49
Photo No. 88.	Pre-Test Front View of MDB Impactor Face	A-50
Photo No. 89.	Post-Test Front View of MDB Impactor Face	A-50
Photo No. 90.	Pre-Test Top View of MDB Impactor Face	A-51
Photo No. 91.	Post-Test Top View of MDB Impactor Face	A-51
Photo No. 92.	Pre-Test Left Side View of MDB Impactor Face	A-52
Photo No. 93.	Post-Test Left Side View of MDB Impactor Face	A-52
Photo No. 94.	Pre-Test Right Side View of MDB Impactor Face	A-53
Photo No. 95.	Post-Test Right Side View of MDB Impactor Face	A-53

		<u>Page No.</u>
Photo No. 96.	Close-Up View of Vehicle's Certification Label	A-54
Photo No. 97.	Close-Up View of Vehicle's Tire Information Placard or Label	A-54
Photo No. 98.	Pre-Test Ballast View	A-55
Photo No. 99.	Post-Test Primary and Redundant Speed Trap Read-Out	A-55
Photo No. 100.	FMVSS No. 301/305 Rollover 0 Degrees	A-56
Photo No. 101.	FMVSS No. 301/305 Rollover 90 Degrees	A-56
Photo No. 102.	FMVSS No. 301/305 Rollover 180 Degrees	A-57
Photo No. 103.	FMVSS No. 301/305 Rollover 270 Degrees	A-57
Photo No. 104.	FMVSS No. 301/305 Rollover 360 Degrees	A-58
Photo No. 105.	Impact Event	A-58
Photo No. 106.	Monroney Label	A-59
Photo No. 107.	Head Restraint Use and Adjustment Information from Vehicle Manual	A-60
Photo No. 108.	Head Restraint Use and Adjustment Information from Vehicle Manual	A-61



As Delivered Right Front Three-Quarter View of Test Vehicle



As Delivered Left Rear Three-Quarter View of Test Vehicle



Pre-Test Frontal View of Test Vehicle



Post-Test Frontal View of Test Vehicle



Post-Test Frontal View of Test Vehicle – Righted



Pre-Test Left Three-Quarter Front View of Test Vehicle



Post-Test Left Three-Quarter Front View of Test Vehicle



Post-Test Left Three-Quarter Front View of Test Vehicle – Righted



Pre-Test Left Side View of Test Vehicle

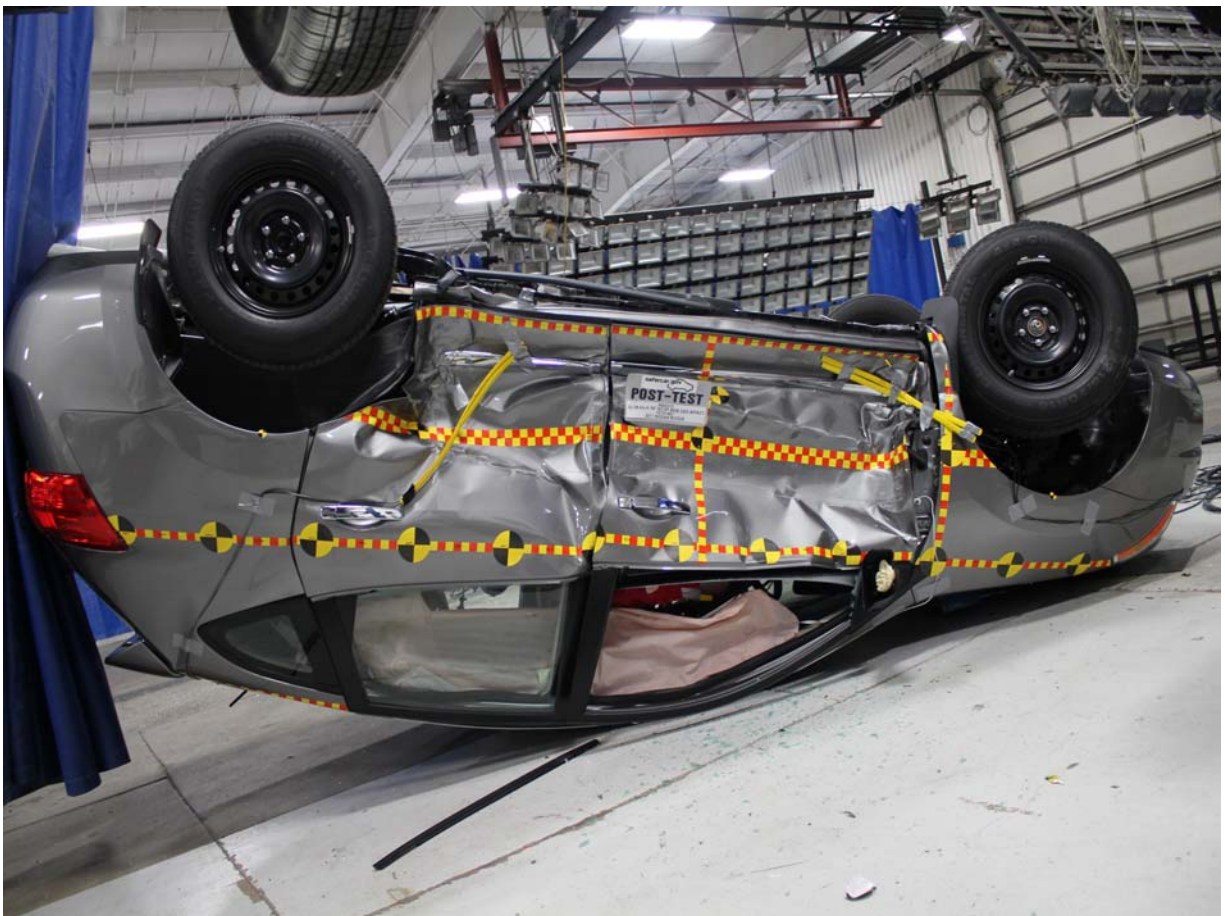

Post-Test Left Side View of Test Vehicle



Post-Test Left Side View of Test Vehicle – Righted



Pre-Test Left Three-Quarter Rear View of Test Vehicle

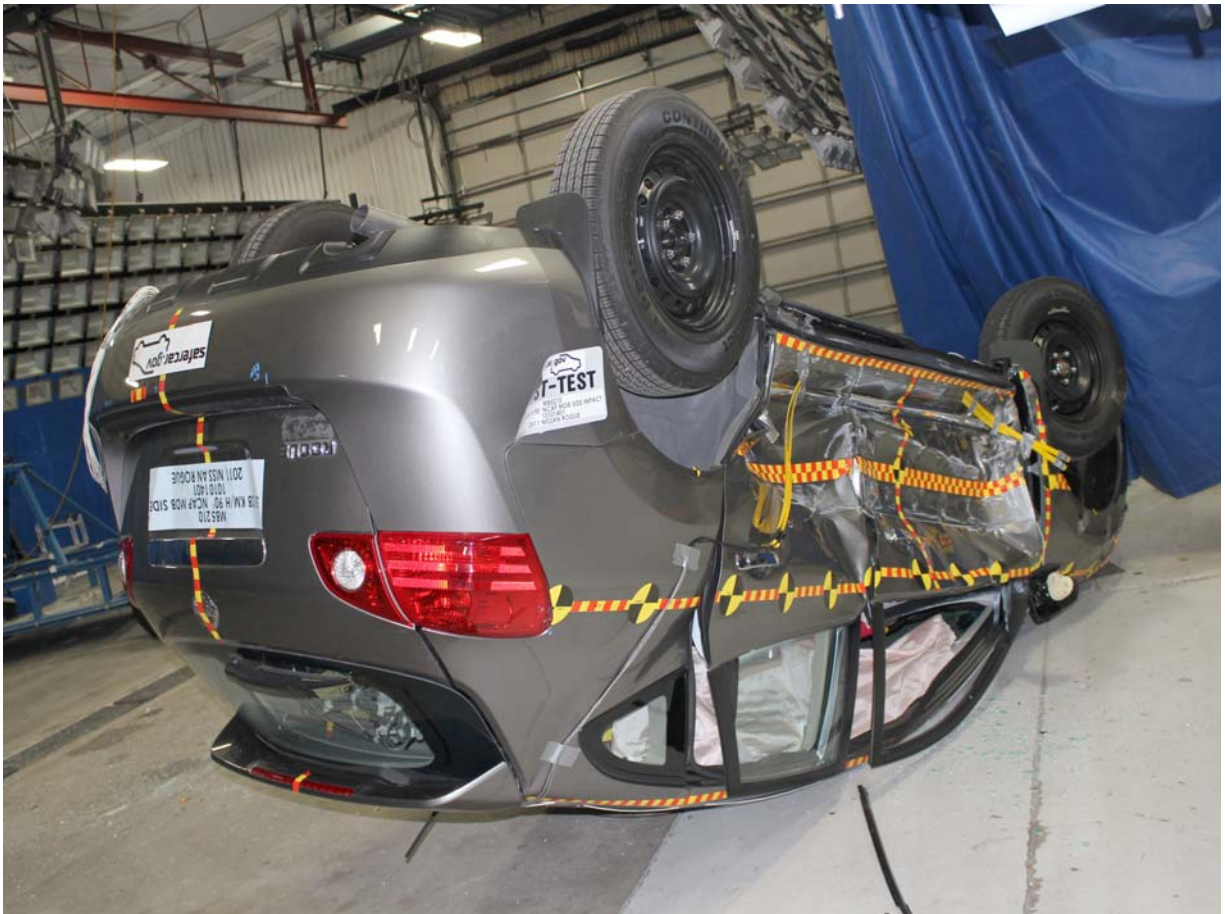

Post-Test Left Three-Quarter Rear View of Test Vehicle



Post-Test Left Three-Quarter Rear View of Test Vehicle – Righted



Pre-Test Rear View of Test Vehicle



Post-Test Rear View of Test Vehicle



Post-Test Rear View of Test Vehicle – Righted



Pre-Test Right Side View of Test Vehicle



Post-Test Right Side View of Test Vehicle



Post-Test Right Side View of Test Vehicle – Righted

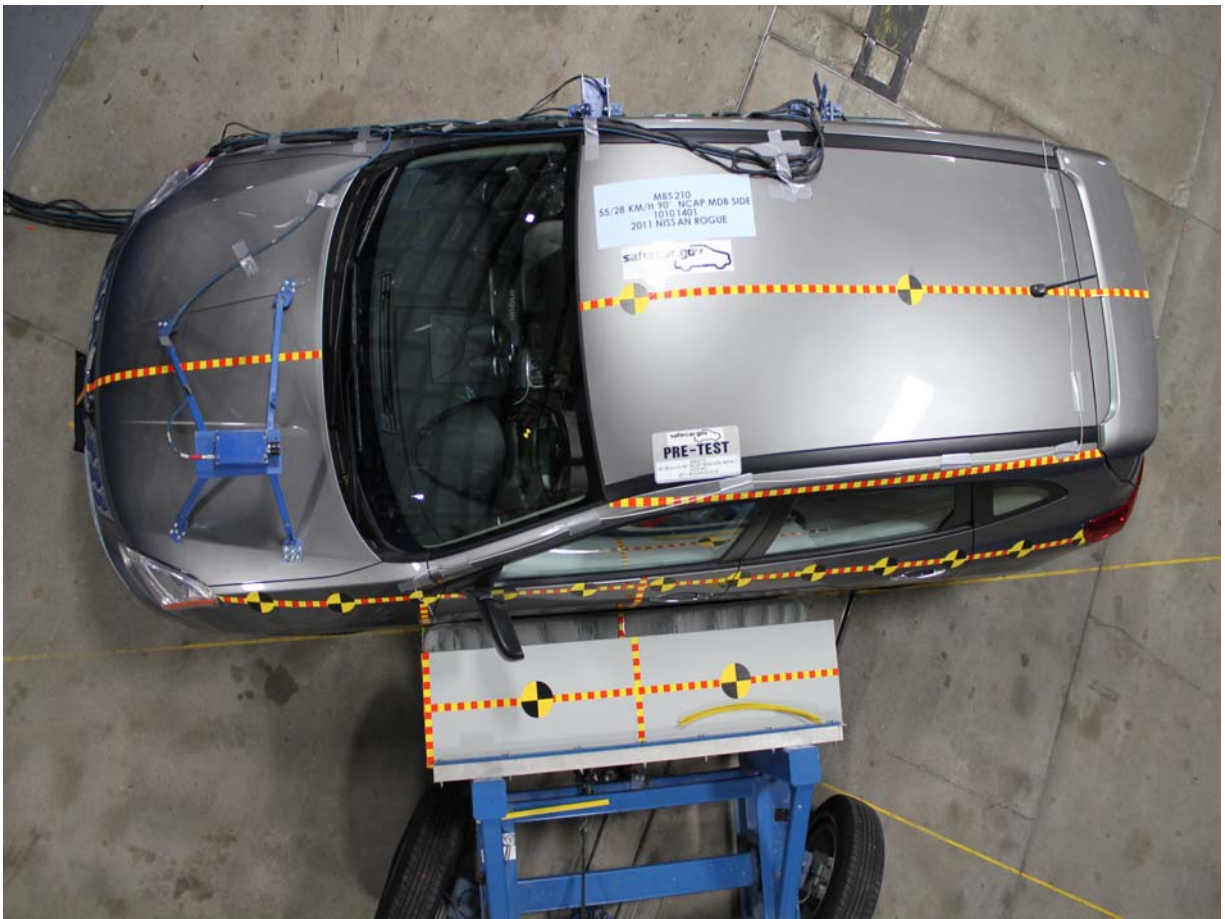

Pre-Test Overhead View of Test Vehicle with MDB Positioned Against Side of Test Vehicle



Post-Test Overhead View of Test Vehicle and MDB



Pre-Test Left Side View of MDB Positioned Against Side of Test Vehicle



Pre-Test Right Side View of MDB Positioned Against Side of Test Vehicle



Pre-Test Close-Up View of Impact Point Target



Post-Test Close-Up View of Impact Point Target



Pre-Test Left Front Door Latch Close-Up



Post-Test Left Front Door Latch Close-Up



Pre-Test Left Rear Door Latch Close-Up



Post-Test Left Rear Door Latch Close-Up



Pre-Test Front Close-Up View of Driver Dummy



Post-Test Front Close-Up View of Driver Dummy



Pre-Test Left Side View of Driver Dummy Showing Belt, Chalking, and Contact Switches



Pre-Test Left Side View of Driver Dummy Shoulder and Door Top View



Post-Test Left Side View of Driver Dummy Shoulder and Door Top View



Pre-Test Frontal View of Driver Seat Back Prior to Dummy Positioning



Pre-Test Frontal View of Driver Dummy Head and Shoulders in Relation to Head Restraint



Pre-Test Frontal View of Driver Seat Pan Prior to Dummy Positioning



Pre-Test Overhead View of Driver Dummy Thighs on Seat Pan



Pre-Test Placement of Driver Dummy's Feet



Pre-Test View of Belt Anchorage for Driver Dummy



Pre-Test Left Side View of Steering Wheel



Pre-Test View of Parking Brake



Pre-Test Close-Up Left Side View of Driver Seat Track



Pre-Test Close-Up Left Side View of Driver Seat Back



Pre-Test Close-Up View of Driver Seat Back or Head Restraint



Pre-Test Driver Dummy and Door Clearance View



Post-Test Driver Dummy and Door Clearance View



Pre-Test Right Side View of Front Seat of Occupant Compartment



Post-Test Right Side View of Front Seat of Occupant Compartment



Pre-Test Driver Inner Door Panel View



Post-Test Driver Inner Door Panel View Showing Driver Dummy Contact Locations



Post-Test Driver Dummy Close-up Head Contact with Vehicle View



Post-Test Driver Dummy Close-up Head Contact with Vehicle View 2



Post-Test Driver Dummy Close-up Head Contact with Side Airbag View



Post-Test Driver Dummy Close-up Torso Contact with Vehicle Interior View



Post-Test Driver Dummy Close-up Torso Contact with Side Airbag View



Post-Test Driver Dummy Close-up Pelvis Contact with Vehicle Interior View



Post-Test Driver Dummy Close-up Pelvis Contact with Side Airbag View



Pre-Test Left Side View of Passenger Dummy Showing Belt, Chalking, and Contact Switches



Pre-Test Left Side View of Rear Passenger Dummy Shoulder and Door Top View



Post-Test Left Side View of Rear Passenger Dummy Shoulder and Door Top View



Pre-Test Frontal View of Rear Passenger Seat Back Prior to Dummy Positioning



Pre-Test Frontal View of Rear Passenger Dummy Head and Shoulders in Relation to Head Restraint



Pre-Test Overhead View of Rear Passenger Seat Pan Prior to Dummy Positioning



Pre-Test Overhead View of Rear Passenger Dummy Thighs on Seat Pan



Pre-Test View of Rear Passenger Dummy's Neck Showing Position of Adjustable Neck Bracket



Pre-Test View of Rear Passenger Dummy's Head Showing Dummy's Head is Level



Pre-Test Placement of Rear Passenger Dummy's Feet



Pre-Test View of Belt Anchorage for Rear Passenger Dummy



Pre-Test Close-Up Left Side View of Rear Passenger Seat Track



Pre-Test Close-Up Left Side View of Rear Passenger Seat Back



Pre-Test Close-up View of Rear Passenger Seat Back or Head Restraint



Pre-Test Rear Passenger Dummy and Door Clearance View



Post-Test Rear Passenger Dummy and Door Clearance View



Pre-Test Right Side View of Rear Passenger Dummy and Rear Seat Occupant Compartment



Post-Test Right Side View of Rear Passenger Dummy Seat and Rear Seat Occupant Compartment



Pre-Test Passenger Inner Door Panel View



Post-Test Rear Passenger Inner Door Panel View Showing Dummy Contact Locations



Post-Test Rear Passenger Dummy Close-up Head Contact with Vehicle View



Post-Test Rear Passenger Dummy Close-up Head Contact with Side Airbag View



Post-Test Rear Passenger Dummy Close-up Torso Contact with Vehicle Interior View

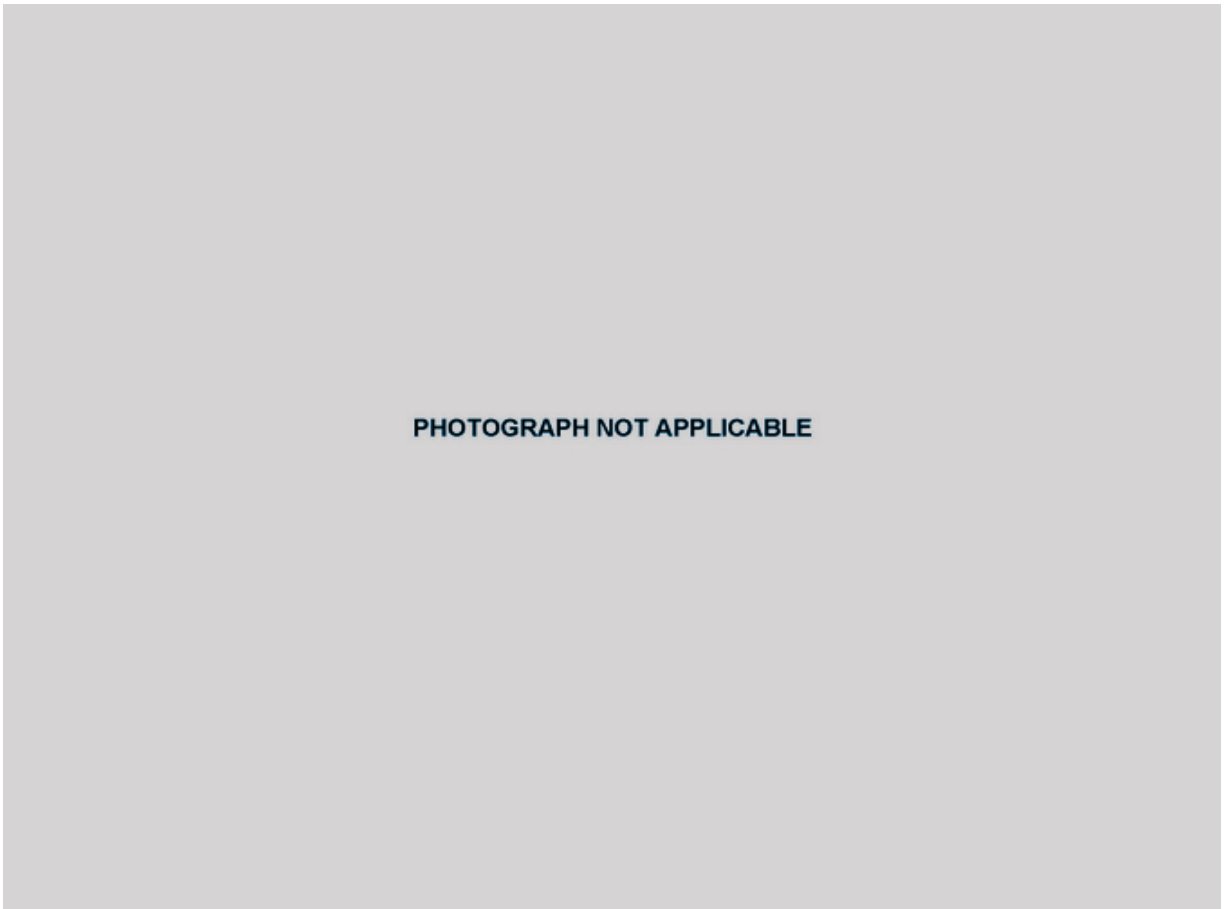

PHOTOGRAPH NOT APPLICABLE

Post-Test Rear Passenger Dummy Close-up Torso Contact with Side Airbag View (Photo Not Applicable)



Post-Test Rear Passenger Dummy Close-up Pelvis Contact with Vehicle Interior View

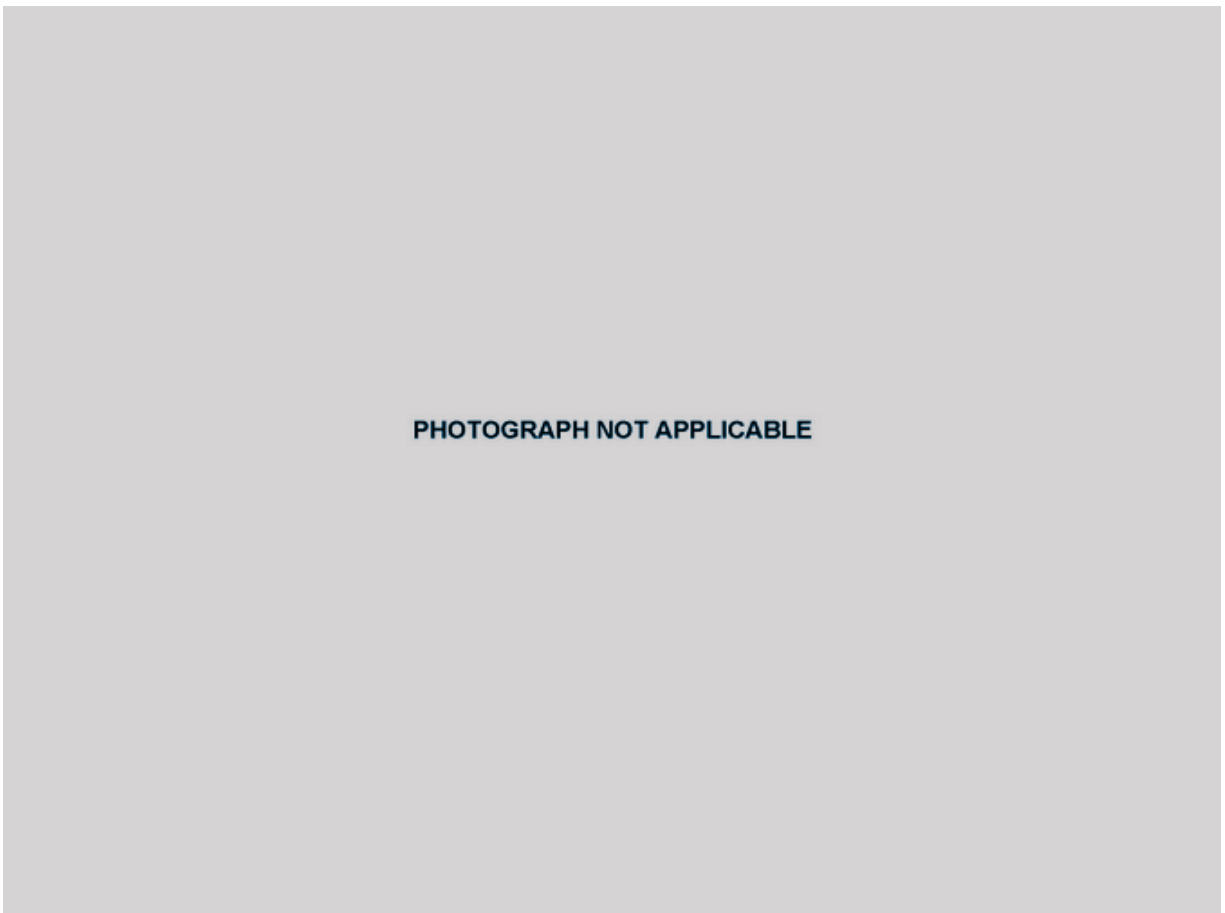

Post-Test Rear Passenger Dummy Close-up Pelvis Contact with Side Airbag View (Photo Not Applicable)



Pre-Test View of Fuel Filler Cap or Fuel Filler Neck

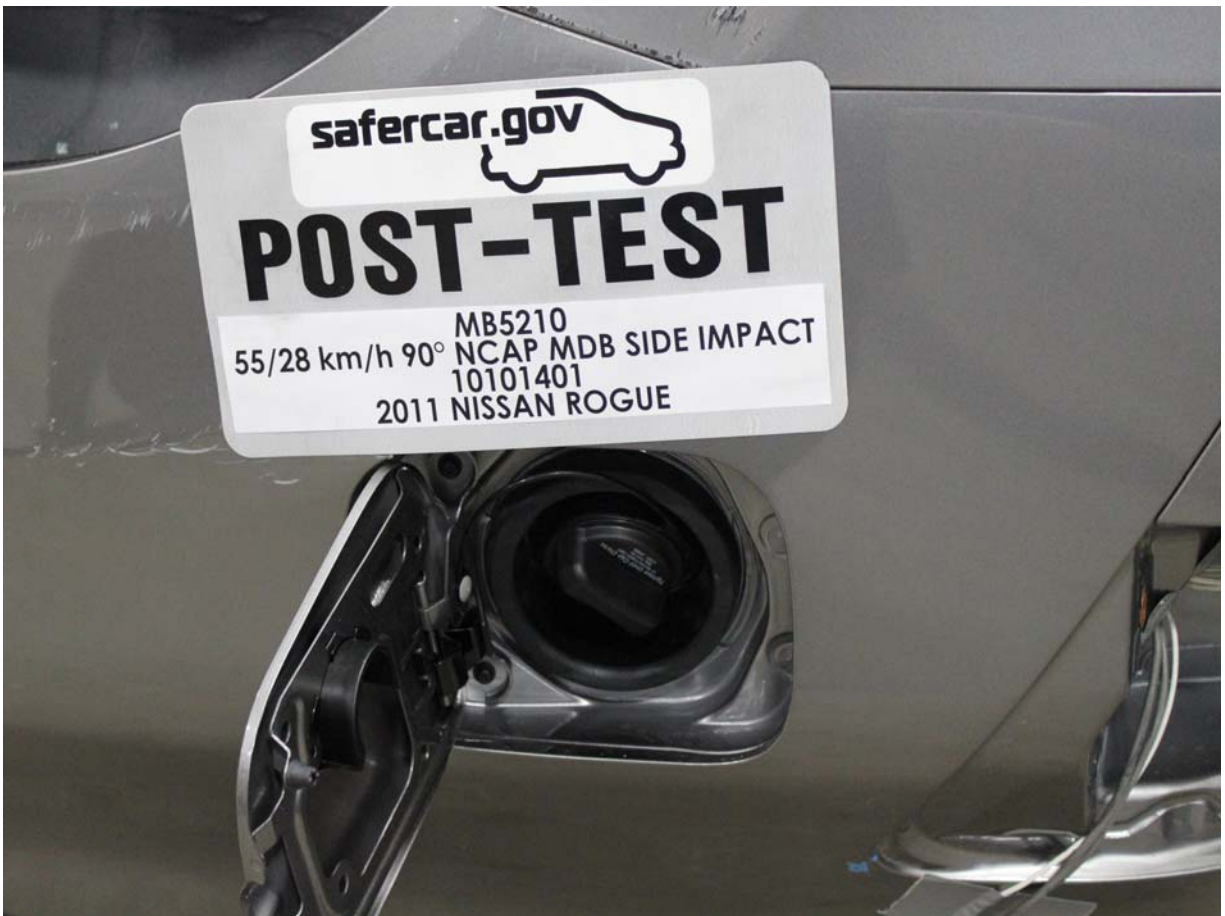

Post-Test View of Fuel Filler Cap or Fuel Filler Neck



Pre-Test Front View of MDB Impactor Face



Post-Test Front View of MDB Impactor Face



Pre-Test Top View of MDB Impactor Face



Post-Test Top View of MDB Impactor Face



Pre-Test Left Side View of MDB Impactor Face



Post-Test Left Side View of MDB Impactor Face



Pre-Test Right Side View of MDB Impactor Face



Post-Test Right Side View of MDB Impactor Face



Close-Up View of Vehicle's Certification Label

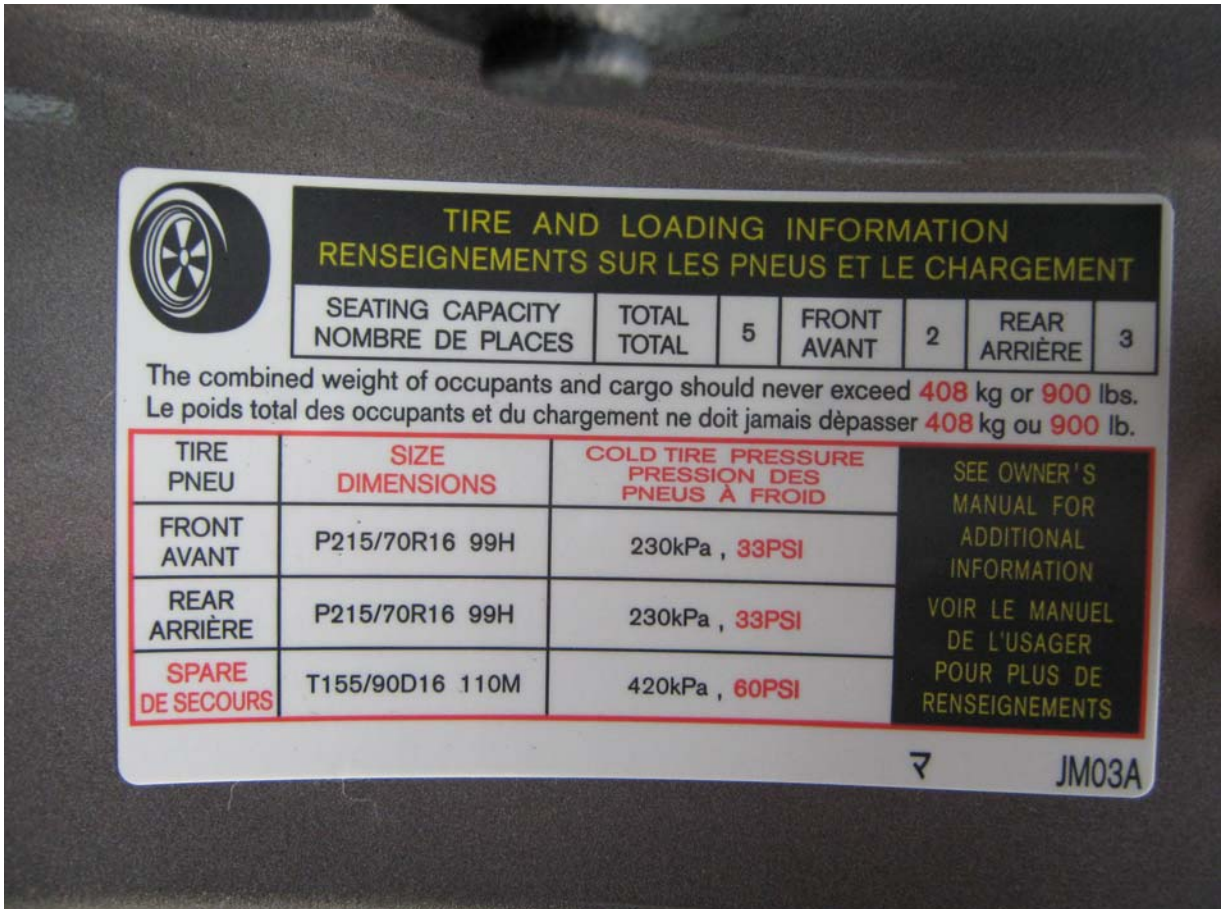

Close-Up View of Vehicle's Tire Information Placard or Label



Pre-Test Ballast View



Post-Test Primary and Redundant Speed Trap Read-Out



FMVSS No. 301/305 Rollover 0 Degrees



FMVSS No. 301/305 Rollover 90 Degrees

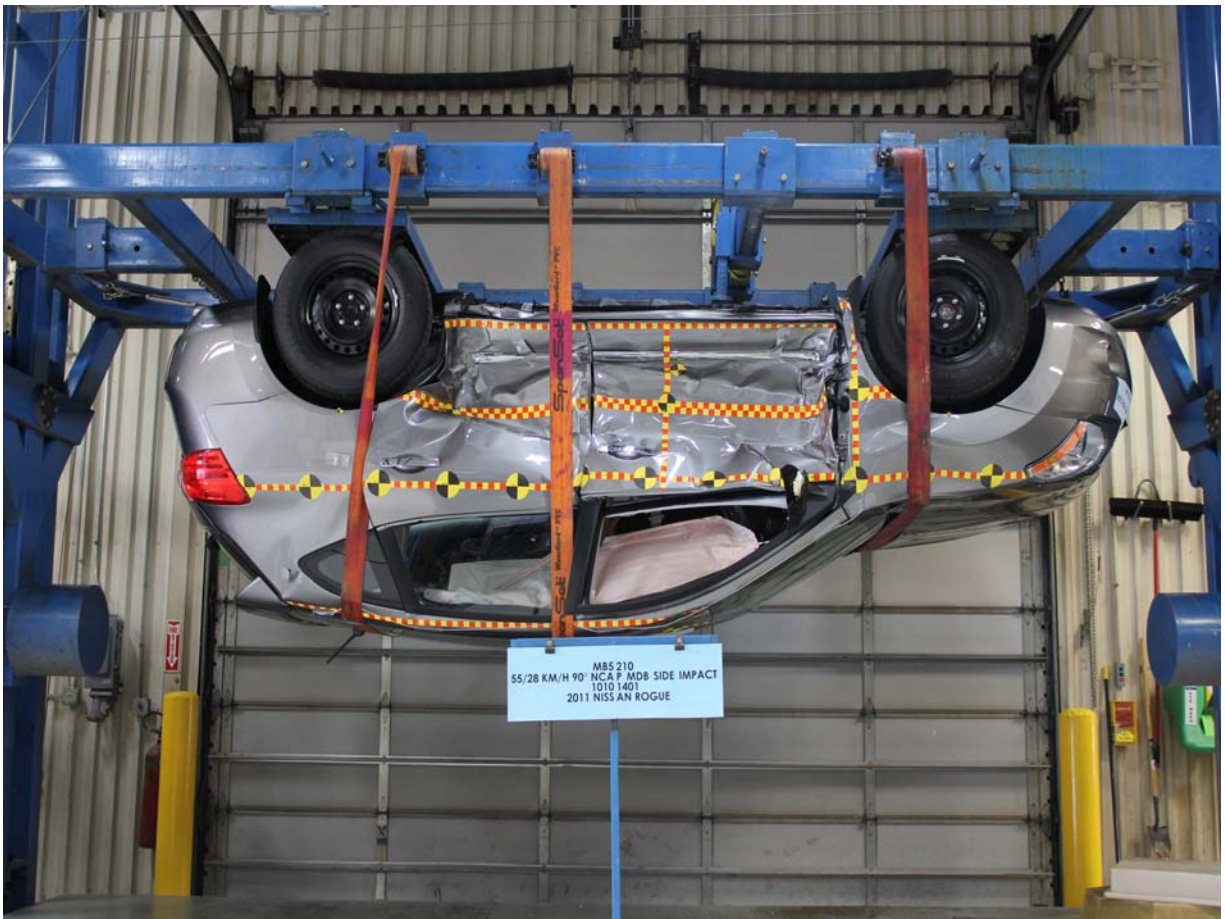

FMVSS No. 301/305 Rollover 180 Degrees



FMVSS No. 301/305 Rollover 270 Degrees

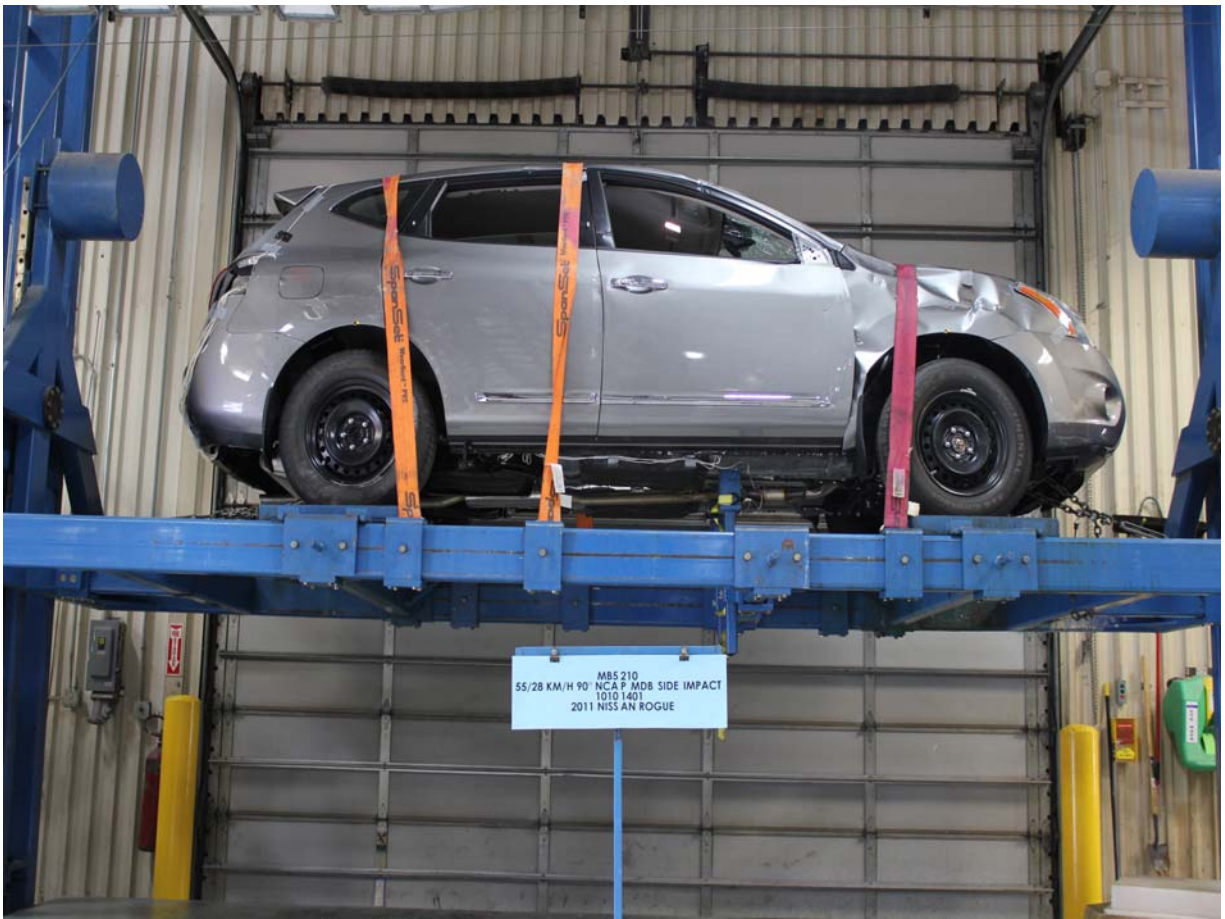

FMVSS No. 301/305 Rollover 360 Degrees



Impact Event

EPA Fuel Economy Estimates

CITY MPG

22

Expected range for most drivers
18 to 26 MPG

HIGHWAY MPG

28

Expected range for most drivers
23 to 33 MPG

Estimated Annual Fuel Cost

\$1,800

based on 15,000 miles at \$3.00 per gallon

Combined Fuel Economy

This Vehicle

25

10 All SUVs



See the FREE Fuel Economy Guide at dealers or www.fueleconomy.gov

GOVERNMENT SAFETY RATINGS

DELIVERY

Frontal Crash

Star ratings based on the risk of injury in a frontal impact. Frontal ratings should ONLY be compared to other vehicles of similar size and weight.

Side Crash

Star ratings based on the risk of injury in a side impact.

Rollover

Star ratings based on the risk of rollover in a single vehicle crash.

Star ratings range from 1 to 5 stars (★ ★ ★ ★ ★), with 5 being the highest.

Source: National Highway Traffic Safety Administration (NHTSA).

www.safercar.gov or 1-888-327-4236

Security+Plus Vehicle Protection Plan

This Vehicle qualifies for Nissan's Security+Plus Vehicle Protection Plan. The only service agreement backed by Nissan! Ask your dealer for details, or call 1-800-NISSAN-1 for more information.



20100810231514AS5033

VIN: JN8ASMT4BW560639
EMS: 50 STATE EMISSIONS
MDL: 22111-560639 K51-K
OPT: A-B10B94C03L92

DEALER: ROSEN NISSAN OF GURNEE
7000 GRAND AVENUE
GURNEE, IL 60031

TRANSPORT METHOD: TRUCK

FINAL ASSEMBLY POINT: LOS ANGELES

VEHICLE COLORS: EXT: PLATINUM GRAPHIC INT: GRAY

2011 ROGUE S FWD

Manufacturer's Suggested Retail Base Price: \$20,810.00

Options Included by Manufacturer: \$125.00

SPLASH GUARDS 60.00
REAR BUMPER PROTECTOR 60.00
FLOOR MATS & CARGO AREA PROTECTOR 185.00

Destination Charges: 800.00

Total* \$21,980.00

As versatile as you are.

Standard Equipment Included at No Extra Charge

MECHANICAL & PERFORMANCE

- 2.5-liter DOHC 4-Cylinder Engine
- 170-Horsepower and 175 lb-ft of Torque
- Xtronic CVT¹ (Continuously Variable Transmission)
- Front-Wheel Drive
- Power-Assisted Rack-and-Pinion Steering
- Front Independent Strut Front Suspension with Coil Spring
- Independent Multi-Link Rear Suspension with Stabilizer Bar
- 4-Wheel Vented Disc Brakes
- 16" Steel Wheels with Full Wheel Covers
- P215/70R16 Tires
- Temporary Use Spare Tire
- 15.9-Gallon Fuel Tank

SAFETY & SECURITY

- Nissan Advanced Air Bag System (ABS)
- Front Seatbelts with Side-Impact Protection
- Rock-Mounted Curtain Side-Impact/Rollover Supplemental Air Bags
- Outboard Occupant Head Protection
- Front Seat Belts with Pretensioners, Load Limiters & Adjustable Upper Anchors
- Front-Seat Active Head Restraints
- 3-Point Seat Belts with ALR/ELR (Driver ELR Only)
- Lower Anchors and Tethers for Children (LATCH)
- Child Safety Rear Door Locks
- Energy-Absorbing Steering Column
- Zig Zag Bars for Front and Rear Outboard Seats and Reinforced Passenger Compartment
- 4-Wheel Anti-Lock Braking System (ABS)
- Vehicle Dynamic Control (VDC) with Traction Control System (TCS)
- Electronic Brake Force Distribution (EBD) & Brake Assist (BA)
- Tire Pressure Monitoring System (TPMS)
- Vehicle Security System (VSS)
- Nissan Vehicle Immobilizer System

COMFORT & CONVENIENCE

- 6-Way Manual Driver Seat
- 4-Way Manual Front Passenger Seat
- 60/40 Split Fold-Down Rear Seat
- Manual Tilt Steering Column
- Cruise Control with Steering-Wheel-Mounted Controls

- 4-Speaker AM/FM/CD Audio System
- Auxiliary Audio Input, Jack
- Interface System for iPod[®]
- Tachometer, Odometer, Dual Trip Odometers, Fuel Level Gauge
- Multi-Function Trip Computer with Outside Temperature Display
- Air Conditioning with In-Cabin Microfilter
- Rear-Seat Heating/Cooling Ducts
- Remote Keyless Entry System
- with Selective Unlocking Feature
- Power Windows with Driver's Window One-Touch Auto-Up/Down
- Power Door Locks with Auto-Locking Feature
- Dual Overhead Map Lights
- Illuminated Visor Vanity Mirrors
- Sunglasses Holder
- Front and Rear Cup Holders
- Front and Rear Map Pockets
- Front Door Map Pockets
- Front Console with Integrated Armrest and Storage Compartments
- Cargo Area Storage Tray (Under Floor)
- Cargo Floor Hooks
- (2) 12-Volt DC Power Outlets

EXTERIOR

- Halogen Headlights
- Dual Power Outside Mirrors
- Body-Color Rear Spoiler
- Chrome Grille, Door Handles, Body Side Molding, License Plate Finisher
- Variable Intermittent Front Windshield Wipers
- Intermittent Rear Window Wiper

*Does not include dealer installed options and accessories, local taxes or license fees. This label has been applied pursuant to federal law. Do not remove prior to delivery to the ultimate purchaser.

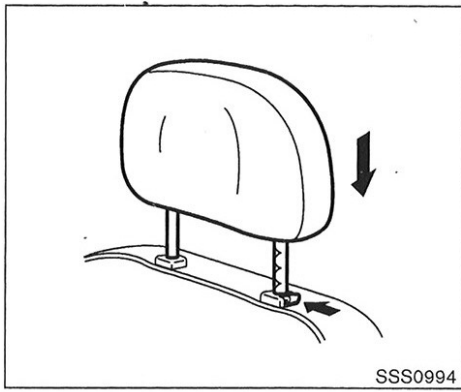

To lower, push and hold the lock knob and push the head restraint down.

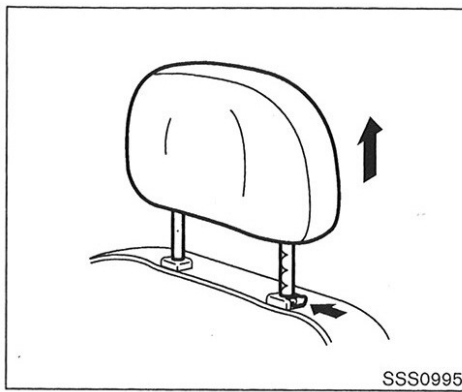

Removal

Use the following procedure to remove the adjustable head restraints.

1. Pull the head restraint up to the highest position.
2. Push and hold the lock knob.
3. Remove the head restraint from the seat.
4. Store the head restraint properly in a secure place so it is not loose in the vehicle.
5. Install and properly adjust the head restraint before an occupant uses the seating position.

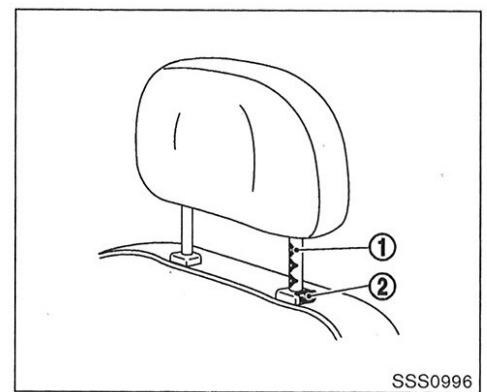

Install

1. Align the head restraint stalks with the holes in the seat. Make sure that the head restraint is facing the correct direction. The stalk with the adjustment notches ① must be installed in the hole with the lock knob ②.
2. Push and hold the lock knob and push the head restraint down.
3. Properly adjust the head restraint before an occupant uses the seating position.

Safety — Seats, seat belts and supplemental restraint system 1-9

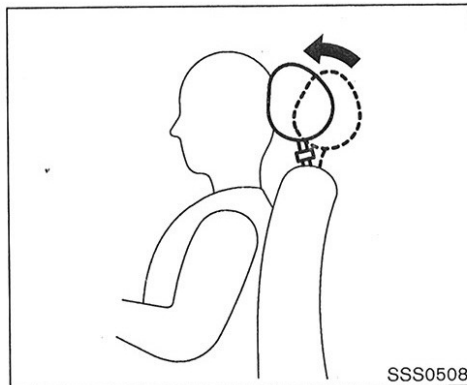

Adjust the Active Head Restraints properly as described earlier in this section.

Front-seat Active Head Restraints

The Active Head Restraint moves forward utilizing the force that the seatback receives from the occupant in a rear-end collision. The movement of the head restraint helps support the occupant's head by reducing its backward movement and helping absorb some of the forces that may lead to whiplash-type injuries.

Active Head Restraints are effective for collisions at low to medium speeds in which it is said that whiplash injury occurs most.

Active Head Restraints operate only in certain rear-end collisions. After the collision, the head restraints return to their original position.

cured cargo could cause personal injury.

- When returning the seatbacks to the upright position, be certain they are completely secured in the latched position. If they are not completely secured, passengers may be injured in an accident or sudden stop.

HEAD RESTRAINTS

WARNING

Head restraints supplement the other vehicle safety systems. They may provide additional protection against injury in certain rear end collisions. Adjust the head restraints properly, as specified in this section. Check the adjustment after someone else uses the seat. Do not attach anything to the head restraint stalks or remove the head restraint. Do not use the seat if the head restraint has been removed. If the head restraint was removed, install and properly adjust the head restraint before an occupant uses the seating position. Failure to follow these instructions can reduce the effectiveness of the head restraints. This may increase the risk of serious injury or death in a collision.

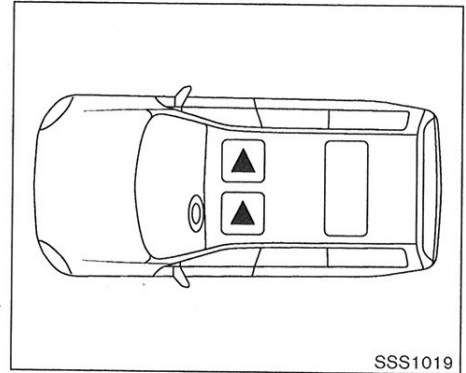

The illustration shows the seating positions equipped with head restraints. The head restraints are adjustable.

▲ Indicates the seating position is equipped with a head restraint.

Safety — Seats, seat belts and supplemental restraint system 1-7

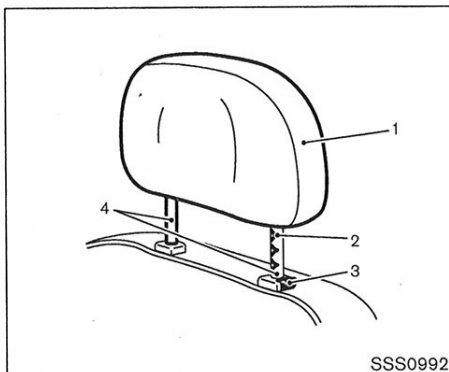

Components

1. Head restraint
2. Adjustment notches
3. Lock knob
4. Stalks

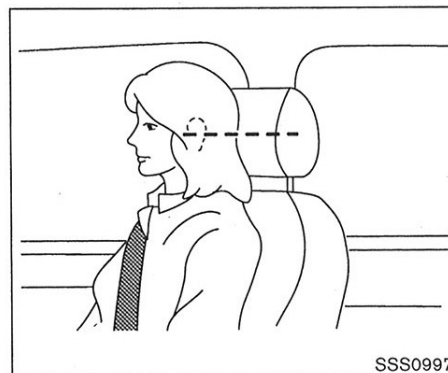

Adjustment

Adjust the head restraint so the center is level with the center of your ears.

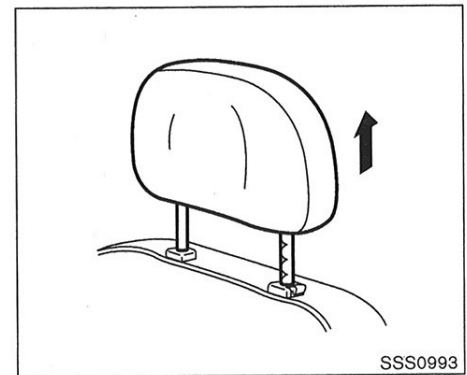

To raise the head restraint, pull it up.

1-8 Safety — Seats, seat belts and supplemental restraint system

APPENDIX B
DUMMY RESPONSE DATA

TABLE OF DATA PLOTS
Driver & Passenger Dummy Instrumentation Plots
FILTERED DATA

<u>No.</u>	<u>Description</u>	<u>Page No.</u>
Figure No. 1.	Driver Head Acceleration (X) Primary vs. Time	B-1
Figure No. 2.	Driver Head Acceleration (Y) Primary vs. Time	B-1
Figure No. 3.	Driver Head Acceleration (Z) Primary vs. Time	B-1
Figure No. 4.	Driver Head Resultant Acceleration Primary vs. Time	B-1
Figure No. 5.	Driver Upper Thorax Rib Deflection (Y) vs. Time	B-2
Figure No. 6.	Driver Middle Thorax Rib Deflection (Y) vs. Time	B-2
Figure No. 7.	Driver Lower Thorax Rib Deflection (Y) vs. Time	B-2
Figure No. 8.	Driver Thorax Rib Deflection Maximum vs. Time	B-2
Figure No. 9.	Driver Anterior Abdomen Force (Y) vs. Time	B-3
Figure No. 10.	Driver Middle Abdomen Force (Y) vs. Time	B-3
Figure No. 11.	Driver Posterior Abdomen Force (Y) vs. Time	B-3
Figure No. 12.	Driver Total Abdominal Force (Y) vs. Time	B-3
Figure No. 13.	Driver Pubic Symphysis Force (Y) vs. Time	B-4
Figure No. 14.	Passenger Head Acceleration (X) Primary vs. Time	B-5
Figure No. 15.	Passenger Head Acceleration (Y) Primary vs. Time	B-5
Figure No. 16.	Passenger Head Acceleration (Z) Primary vs. Time	B-5
Figure No. 17.	Passenger Head Resultant Acceleration Primary vs. Time	B-5
Figure No. 18.	Passenger Lower Spine T12 Acceleration (X) vs. Time	B-6
Figure No. 19.	Passenger Lower Spine T12 Acceleration (Y) vs. Time	B-6
Figure No. 20.	Passenger Lower Spine T12 Acceleration (Z) vs. Time	B-6
Figure No. 21.	Passenger Lower Spine T12 Resultant Acceleration vs. Time	B-6
Figure No. 22.	Passenger Iliac Force on Impact Side (Y) vs. Time	B-7
Figure No. 23.	Passenger Acetabulum Force on Impact Side (Y) vs. Time	B-7
Figure No. 24.	Passenger Total Pelvic Force on Impact Side (Y) vs. Time	B-7

The following additional data for this test can be obtained from the Research and Development section of the NHTSA website. The website can be found at www.nhtsa.dot.gov

Driver & Passenger Dummy Instrumentation Data

Driver Lower Spine T12 Acceleration (X)

Driver Lower Spine T12 Acceleration (Y)

Driver Lower Spine T12 Acceleration (Z)

Passenger Upper Thorax Rib Deflection (Y)

Passenger Middle Thorax Rib Deflection (Y)

Passenger Lower Thorax Rib Deflection (Y)

Passenger Upper Abdomen Rib Deflection (Y)

Passenger Lower Abdomen Rib Deflection (Y)

Driver Head Acceleration Redundant (X)

Driver Head Acceleration Redundant (Y)

Driver Head Acceleration Redundant (Z)

Driver Shoulder Contact Switch

Driver Torso Contact Switch

Driver Pelvis Contact Switch

Passenger Head Acceleration Redundant (X)

Passenger Head Acceleration Redundant (Y)

Passenger Head Acceleration Redundant (Z)

Passenger Shoulder Contact Switch

Passenger Torso Contact Switch

Passenger Pelvis Contact Switch

Vehicle Instrumentation Data

Driver Side Airbag Timing

Driver Side Curtain Airbag Timing (not installed)

Passenger Side Airbag Timing (not installed)

Passenger Side Curtain Airbag Timing (not installed)

Right Side Sill at Front Seat Acceleration (X)

Right Side Sill at Front Seat Acceleration (Y)
Right Side Sill at Front Seat Acceleration (Z)
Right Side Sill at Rear Seat Acceleration (X)
Right Side Sill at Rear Seat Acceleration (Y)
Right Side Sill at Rear Seat Acceleration (Z)
Rear Floorpan Above Axle Acceleration (X)
Rear Floorpan Above Axle Acceleration (Y)
Rear Floorpan Above Axle Acceleration (Z)
Left Side Sill at Front Seat Acceleration (Y)
Left Side Sill at Rear Seat Acceleration (Y)
Right Rear Occupant Compartment Acceleration (Y)
Lower A-Post Acceleration (Y)
Middle A-Post Acceleration (Y)
Lower B-Post Acceleration (Y)
Middle B-Post Acceleration (Y)
Front Seat Track Acceleration (Y)
Rear Seat Track Acceleration (Y)
Vehicle Center of Gravity Acceleration (X)
Vehicle Center of Gravity Acceleration (Y)
Vehicle Center of Gravity Acceleration (Z)

MDB Instrumentation Data

MDB Center of Gravity Acceleration (X)
MDB Center of Gravity Acceleration (Y)
MDB Center of Gravity Acceleration (Z)
MDB Rear Acceleration (X)
MDB Rear Acceleration (Y)
Left MDB Contact Switch
Right MDB Contact Switch

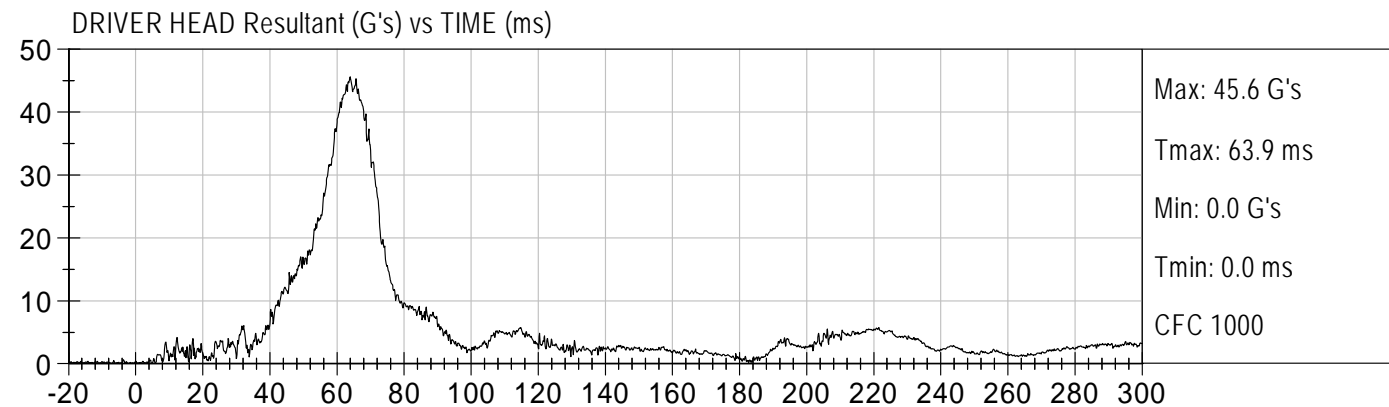
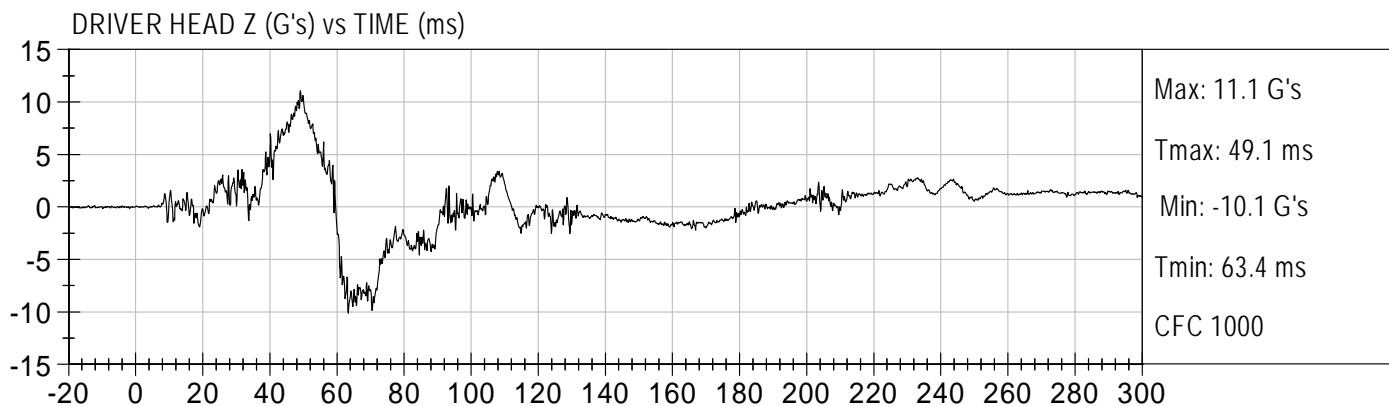
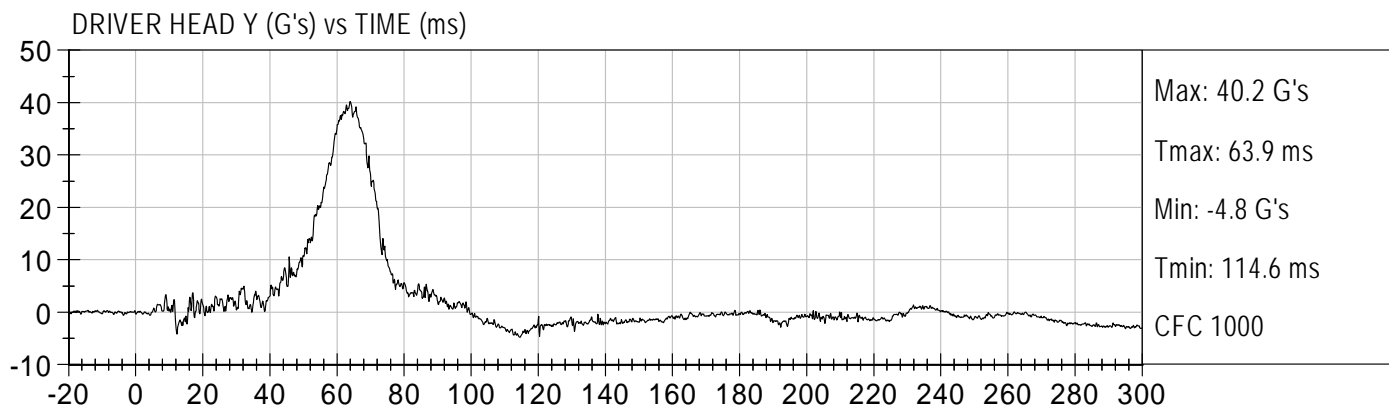
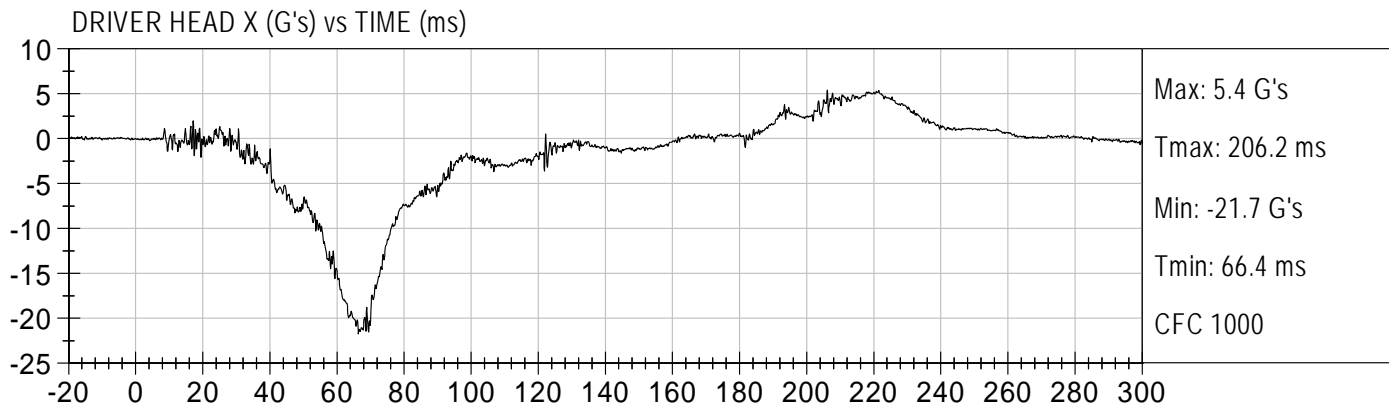



DRIVER UPPER RIB DISPLACEMENT (mm) vs TIME (ms)

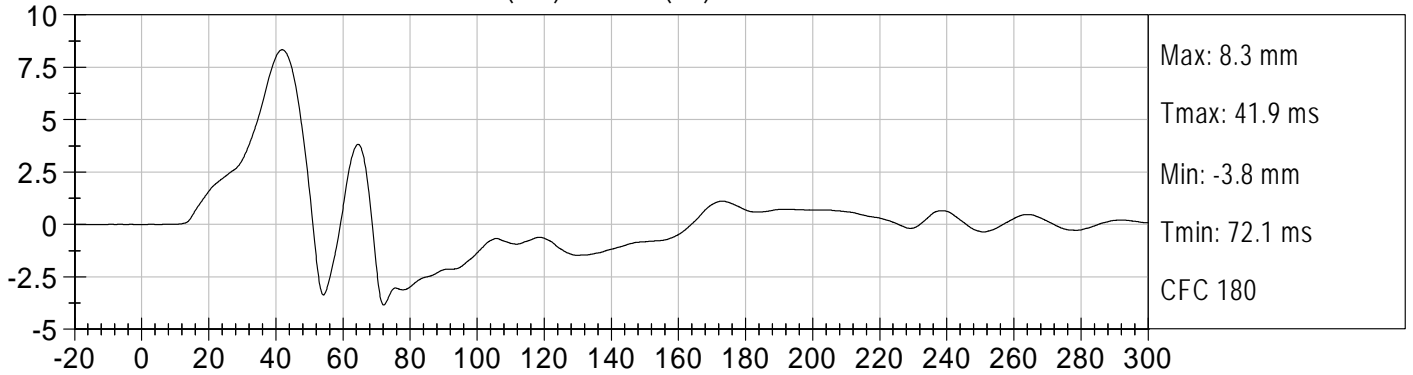

DRIVER MID RIB DISPLACEMENT (mm) vs TIME (ms)

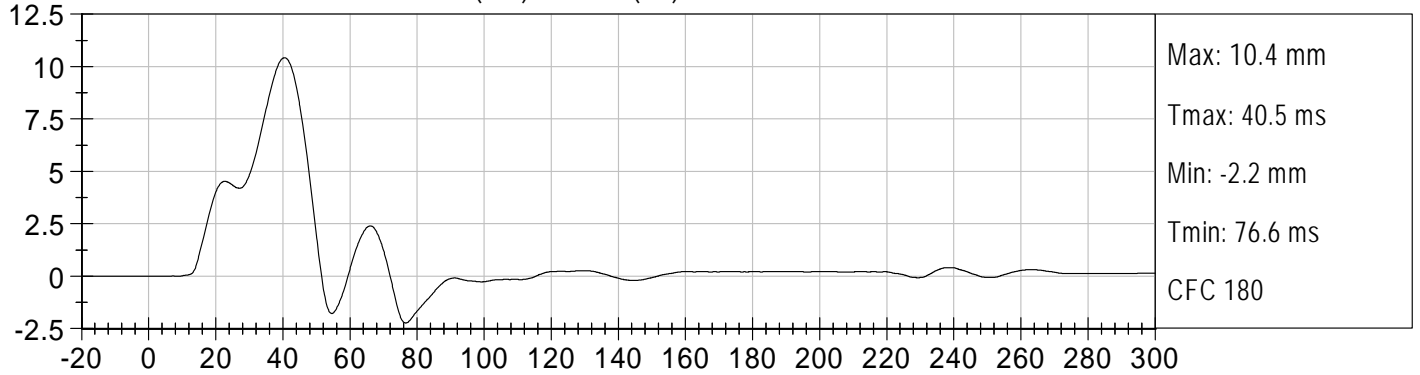

DRIVER LOWER RIB DISPLACEMENT (mm) vs TIME (ms)

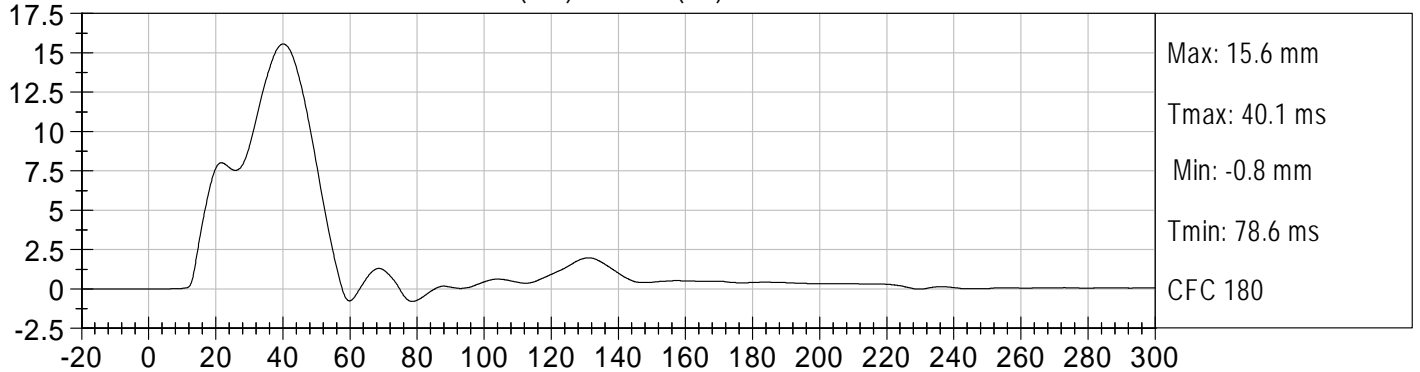

DRIVER MAX RIB DISPLACEMENT (mm) vs TIME (ms)

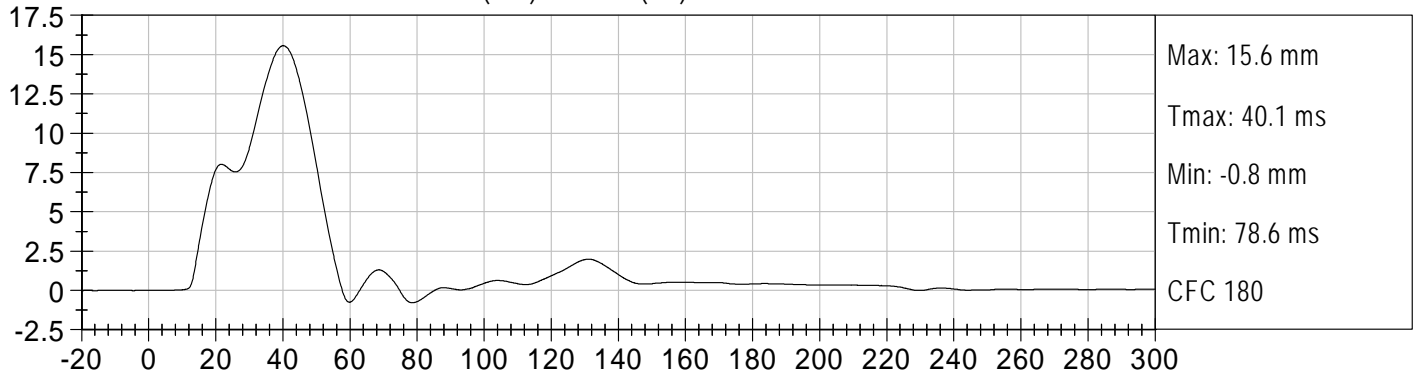



DRIVER FRONT ABDOMEN FY (N) vs TIME (ms)

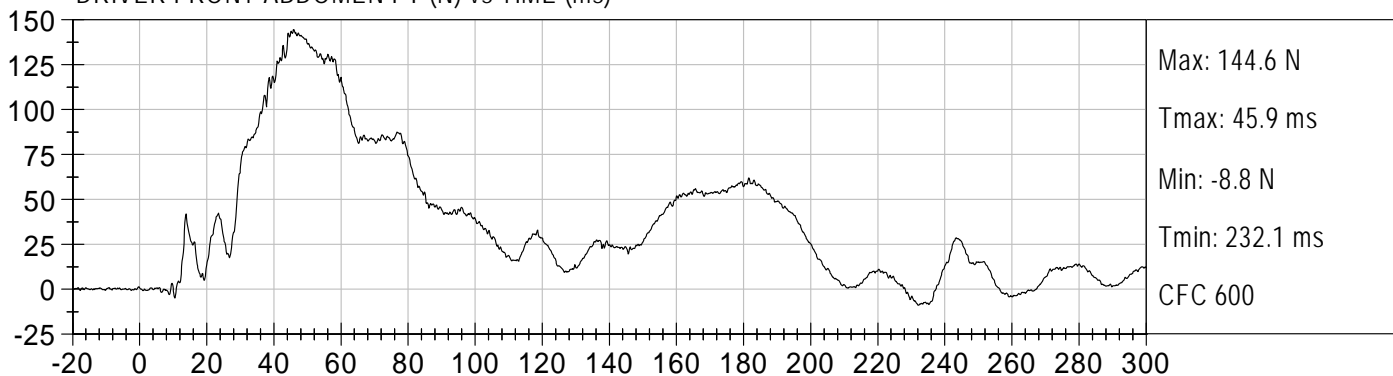

DRIVER MID ABDOMEN FY (N) vs TIME (ms)

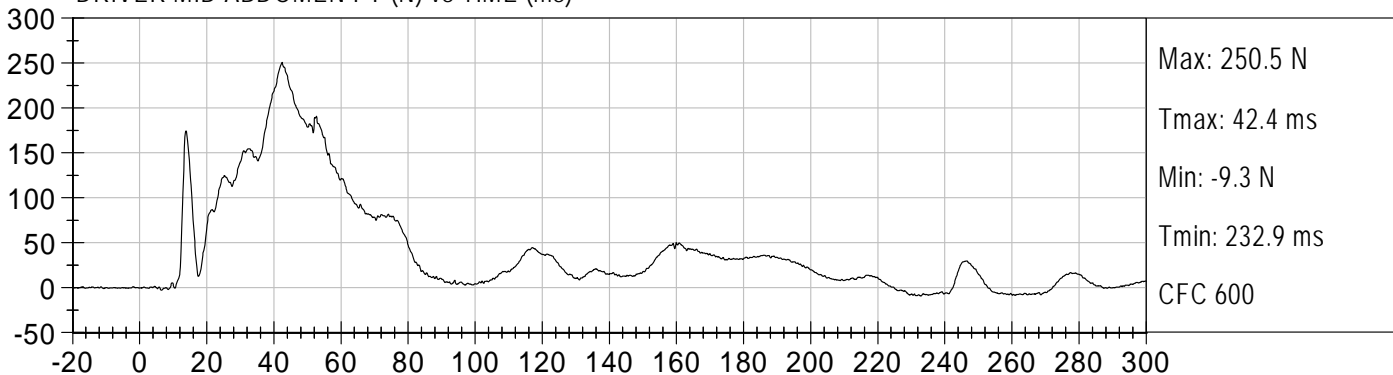

DRIVER REAR ABDOMEN FY (N) vs TIME (ms)

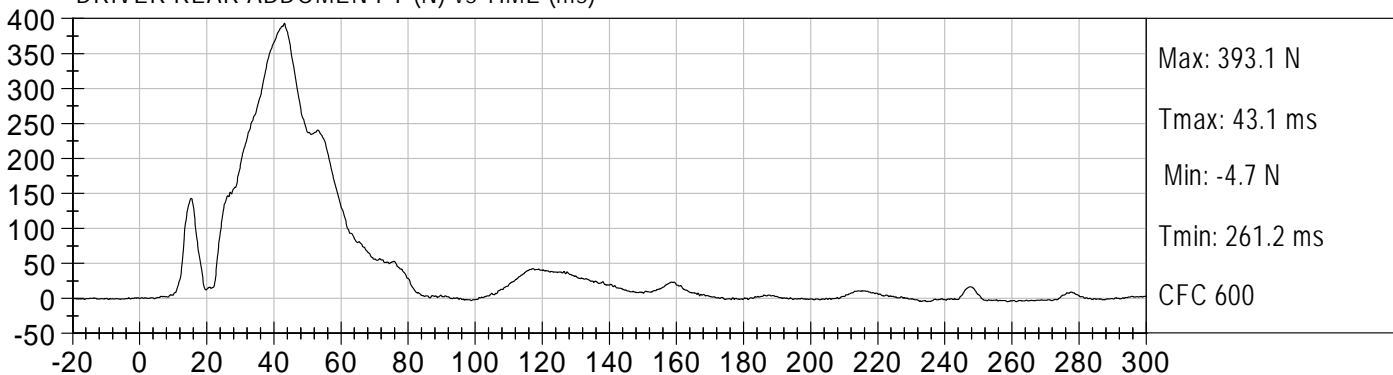

DRIVER SUMMED ABDOMEN FORCE (N) vs TIME (ms)

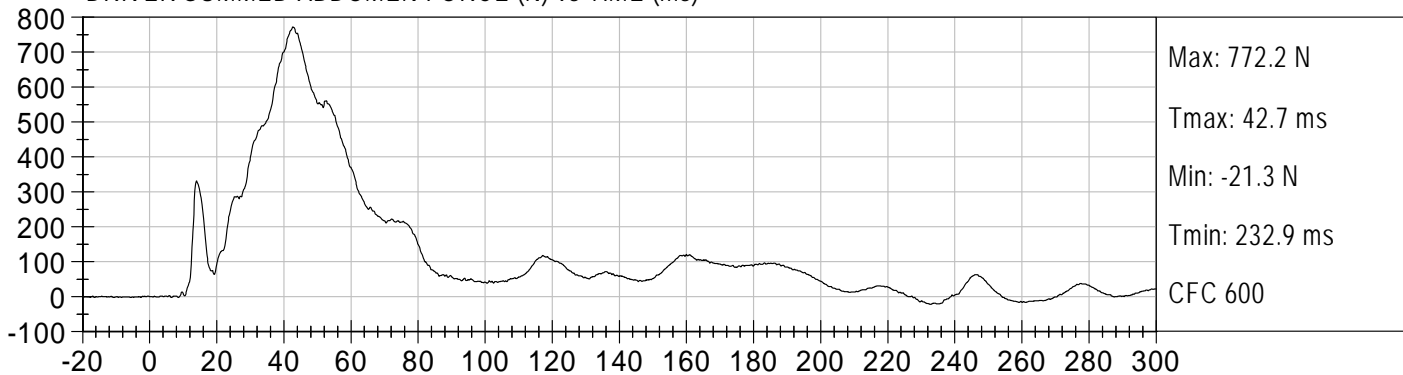



55/28 km/h 90° NCAP MDB Side Impact
2011 Nissan Rogue - MB5210

Test Date: 10/14/2010
Speed: 38.3 mph (61.6 km/h)

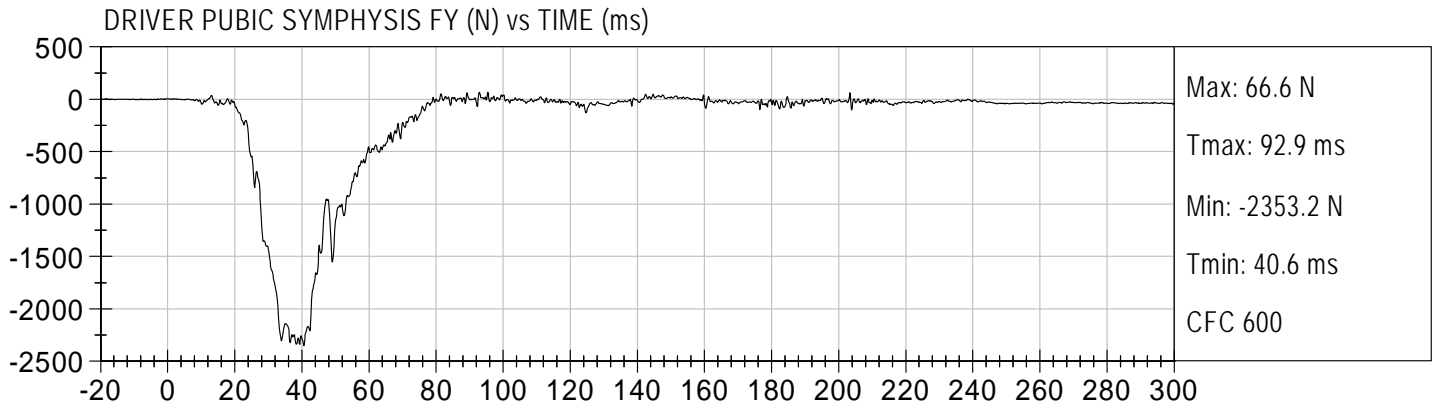

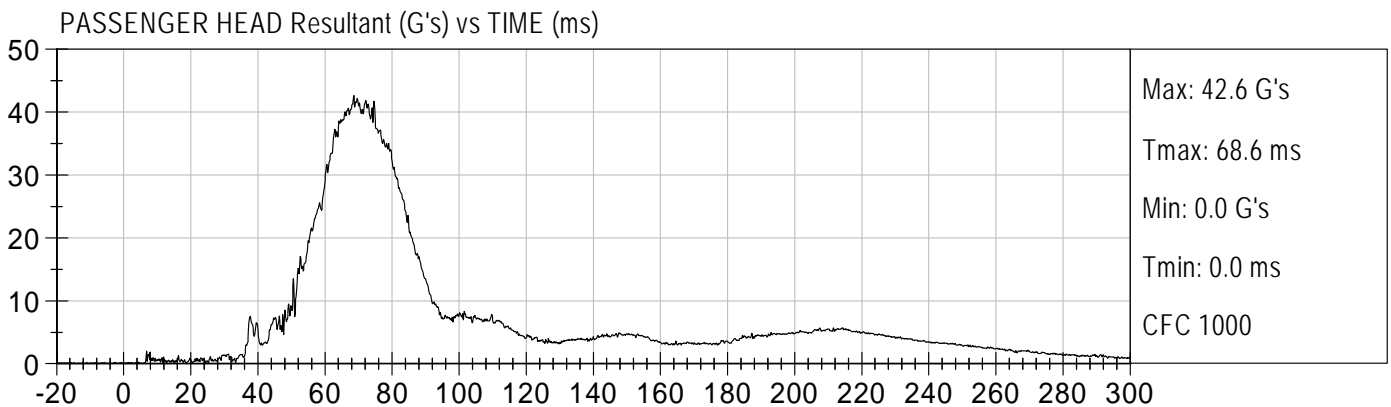
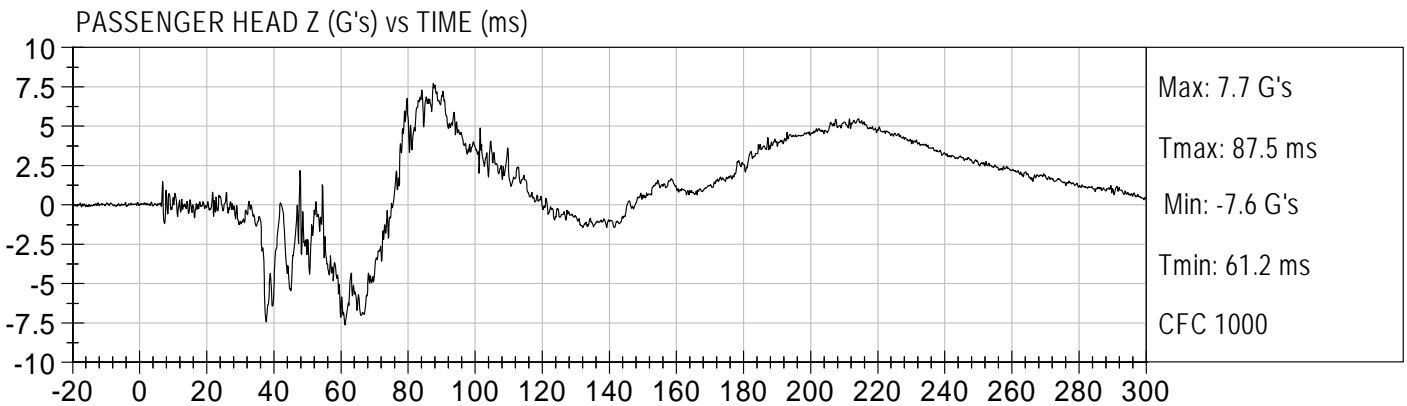
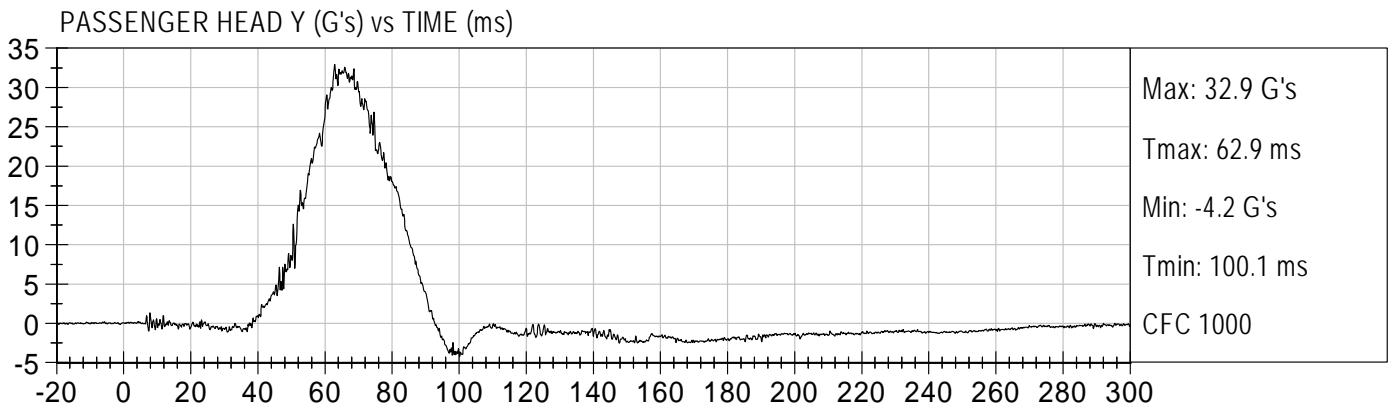
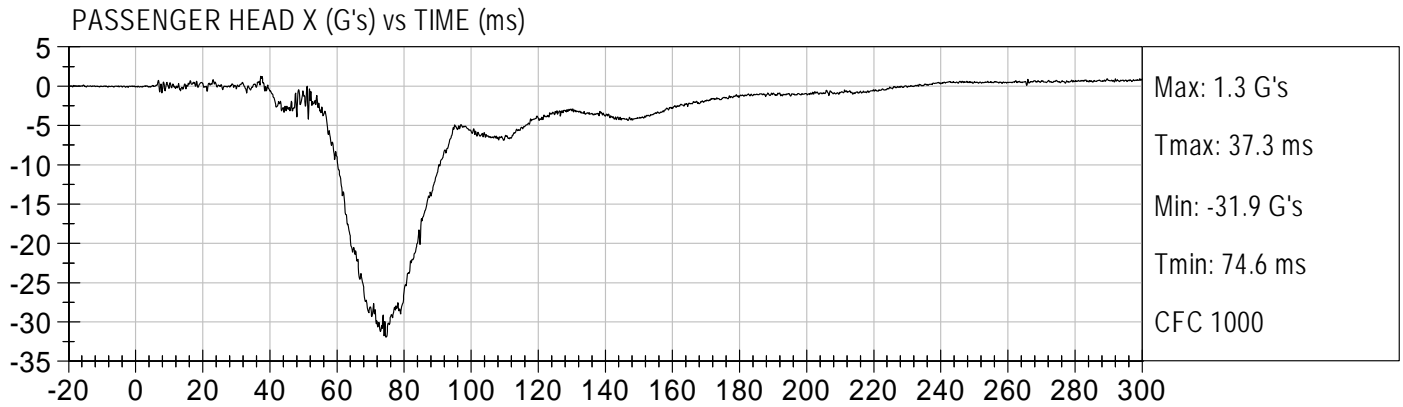

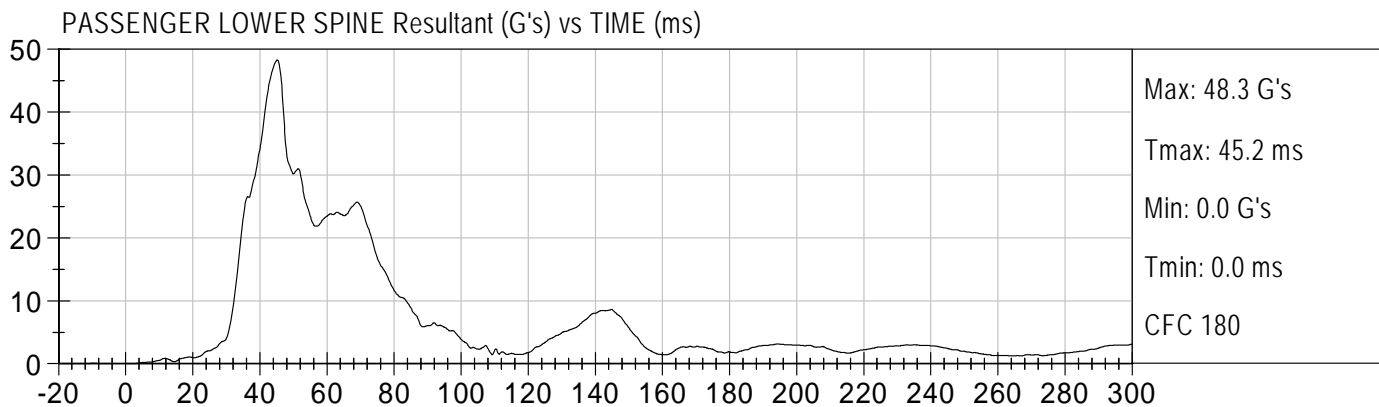
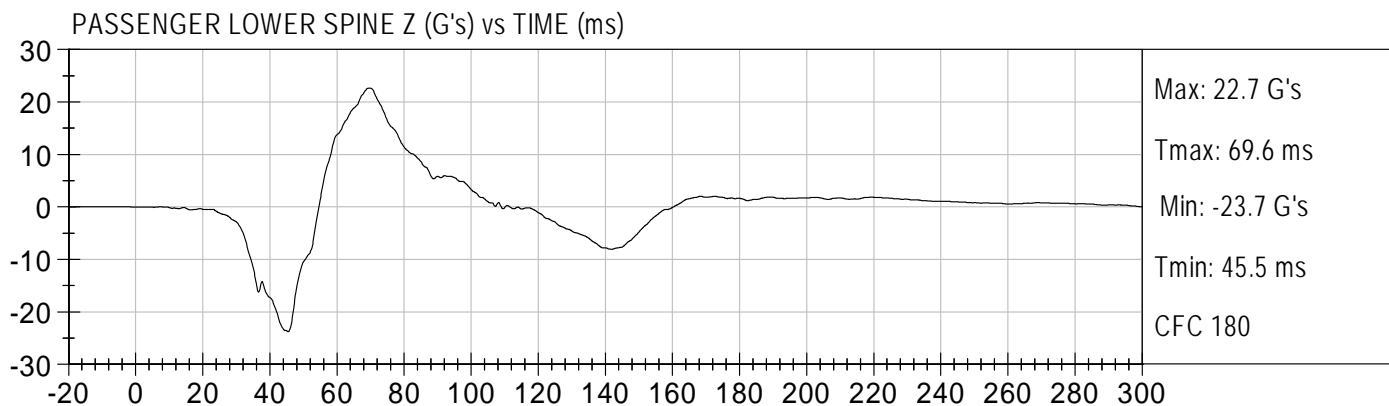
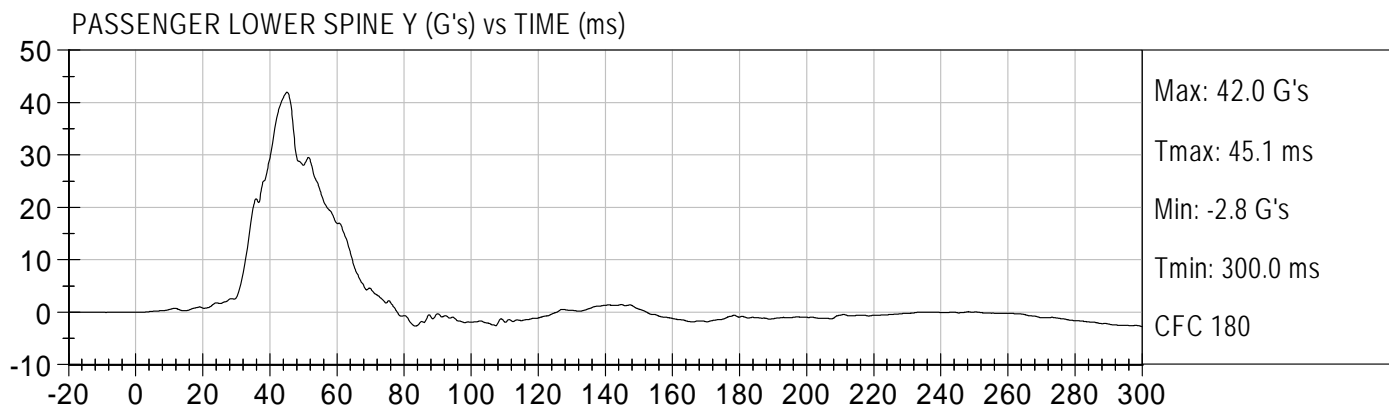
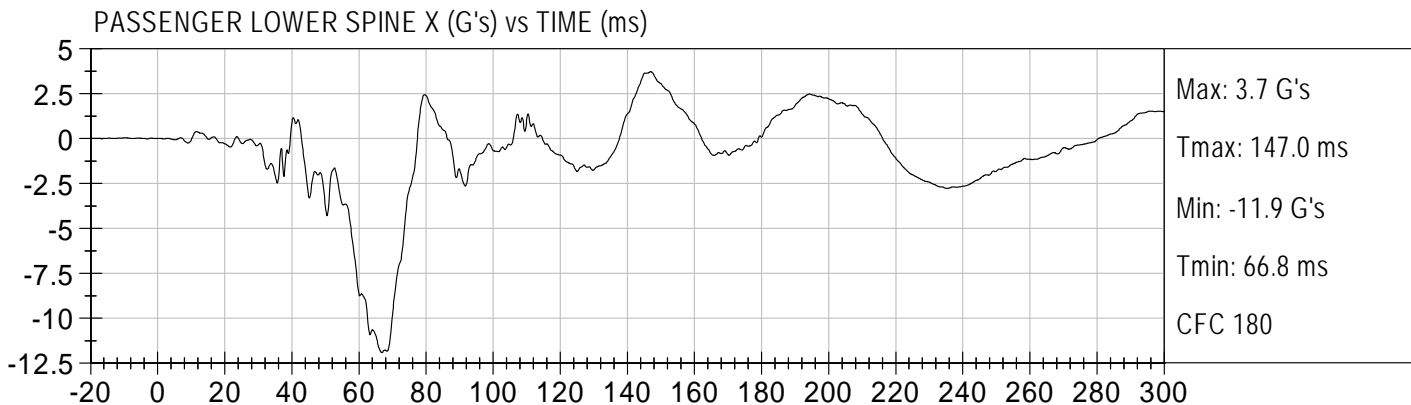

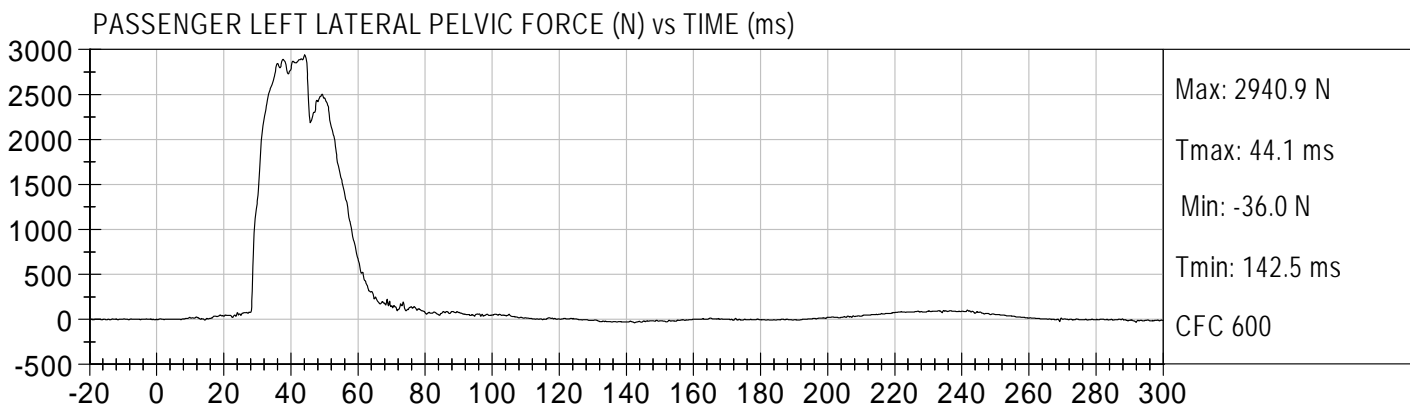
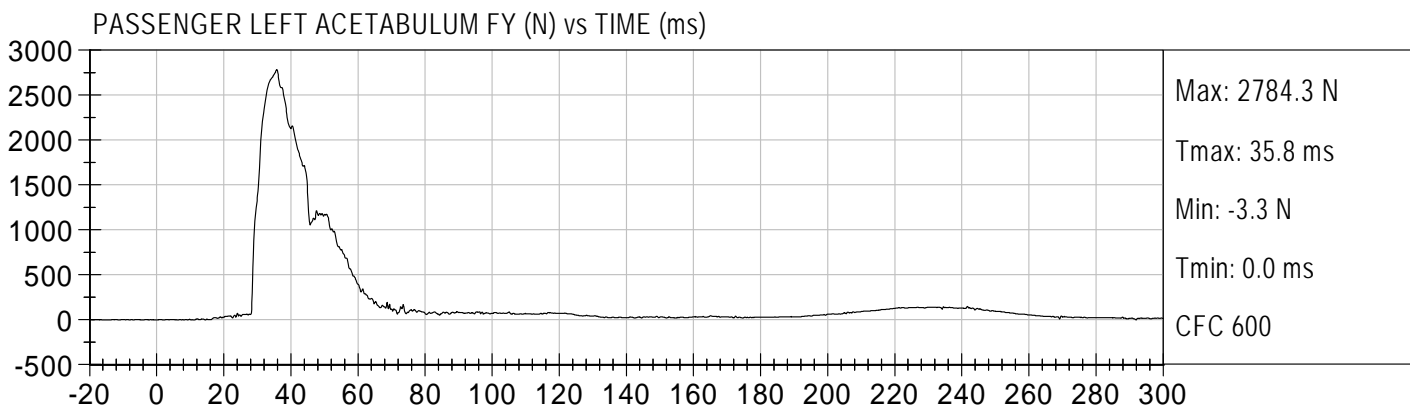
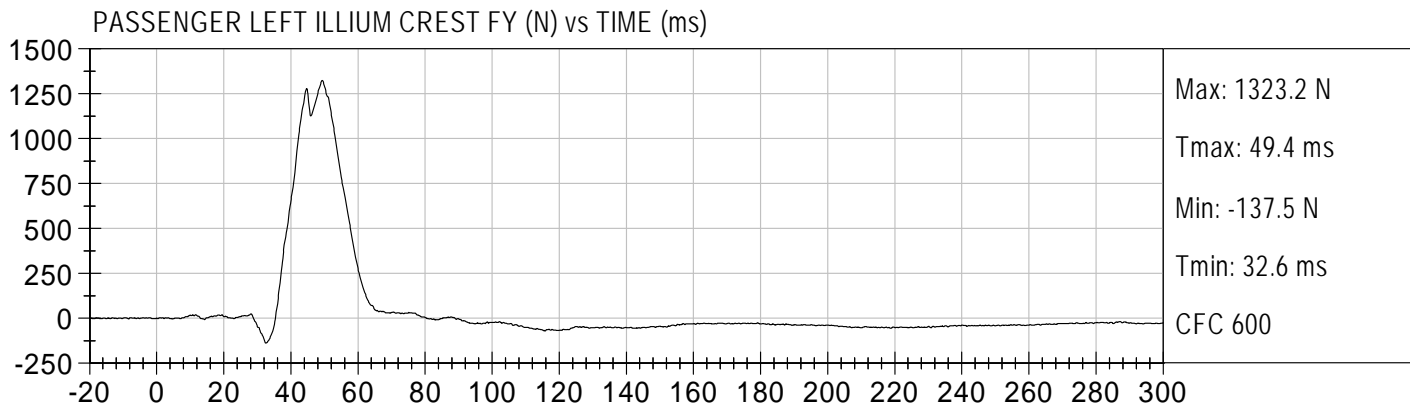

APPENDIX C

DUMMY CALIBRATION AND PERFORMANCE VERIFICATION DATA

MGA RESEARCH CORPORATION
HEAD DROP TEST
ES-2re DUMMY

ATD Serial No: 032

Test ID: D103331

Tested Parameter	Units	Specification	Result	Pass/Fail
Laboratory Temperature	deg C	18.9 to 25.6	21.2	Pass
Laboratory Relative Humidity	%	10 to 70	38	Pass
Peak Resultant Acceleration	G's	125 to 155	147	Pass
Peak Lateral Acceleration	G's	+/- 15	6.4	Pass
Unimodal	N/A	Yes	Yes	Pass
Oscillations	N/A	within 15% of peak	Yes	Pass
Overall Test Results				Pass

Jessica Hall
Laboratory Technician

10/4/10
Test Date

David Winkelbauer
Approved By



Test Desc: Head Drop
Component ID: D103331

Test Date: 10/4/10
Velocity: 0 ft/s, 0 m/s

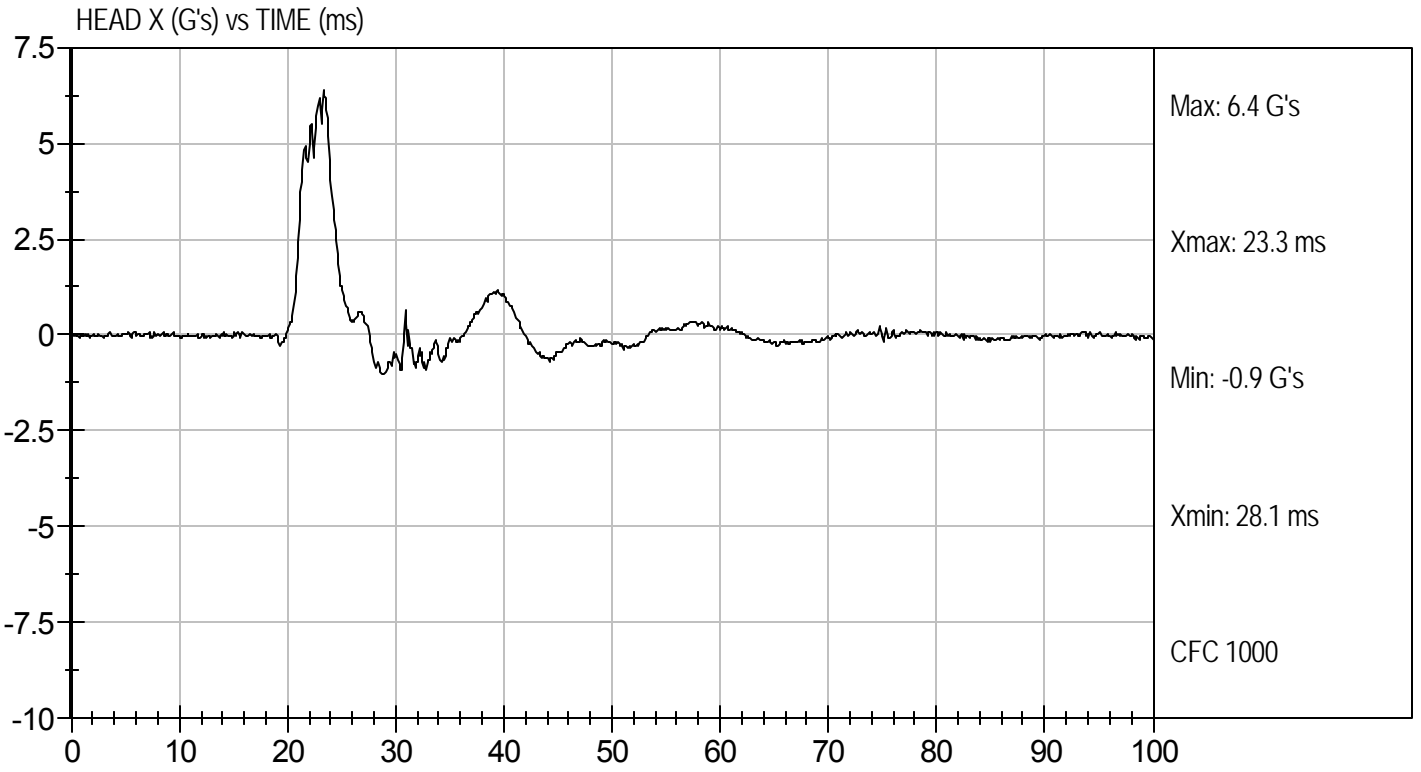
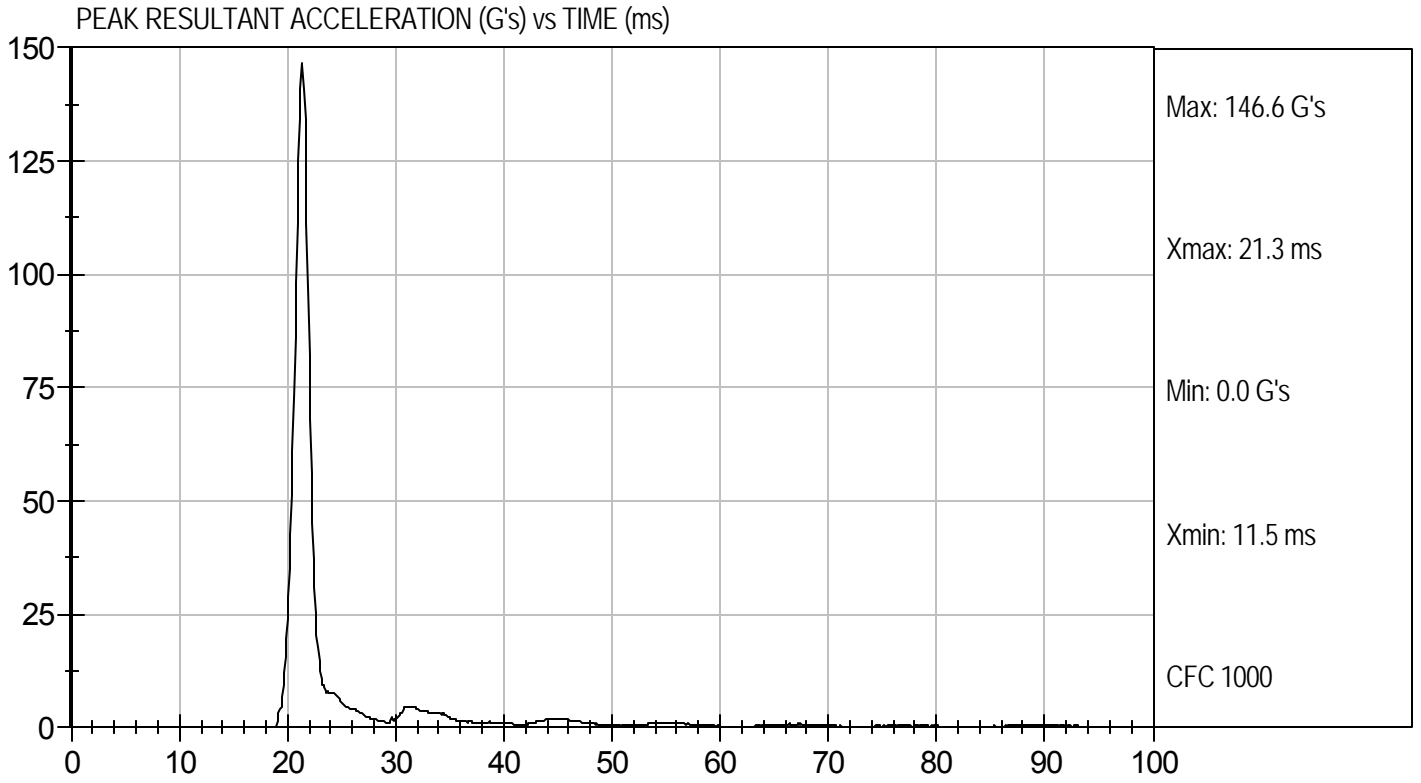

**MGA RESEARCH CORPORATION
NECK PENDULUM TEST
ES-2re DUMMY**

ATD Serial No: 032

Test I.D.: D103332

Tested Parameter		Units	Specification	Result	Pass/Fail
Laboratory Temperature		deg C	18.0 to 22.0	21.8	Pass
Laboratory Relative Humidity		%	10 to 70	36	Pass
Pendulum Speed		m/s	3.3 to 3.5	3.4	Pass
Pendulum Deceleration	1 ms	m/s	0.00 to -0.05	-0.01	Pass
	3 ms	m/s	-0.25 to -0.375	-0.32	Pass
	14 ms	m/s	-3.20 to -3.70	-3.28	Pass
Maximum Flexion Angle		deg	49.0 to 59.0	53.4	Pass
Time of Maximum Flexion Angle		ms	54.0 to 66.0	60.8	Pass
Head Rotation Decay Time to 0 degree		ms	53.0 to 88.0	60.7	Pass
Overall Test Results					Pass

Jessica Hall
Laboratory Technician

10/4/10
Test Date

David Winkelbauer
Approved By



PENDULUM DECELERATION (m/sec) vs TIME (ms)

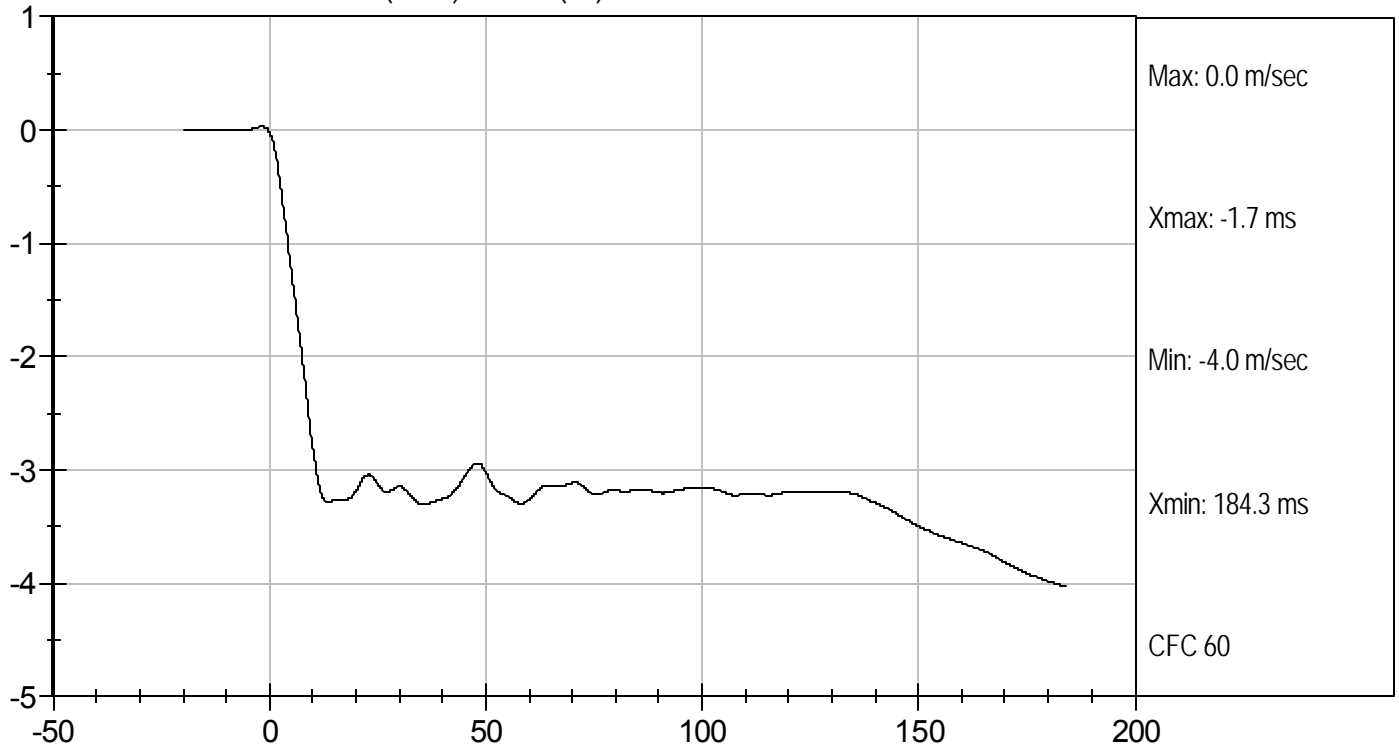

FLEXION ANGLE (deg) vs TIME (ms)

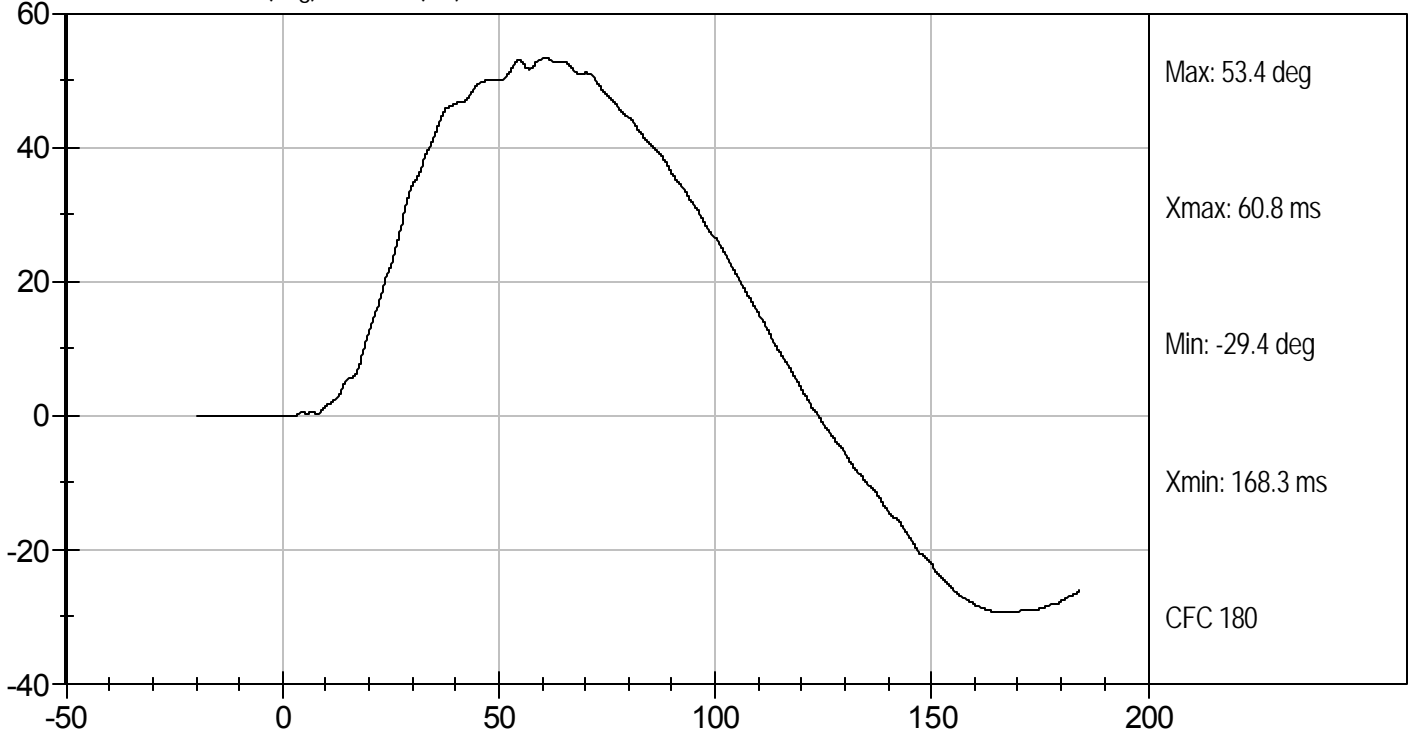



Test Desc: Neck Bending
Component ID: D103332

Test Date: 10/4/10
Velocity: 11.1 ft/s, 3.4 m/s

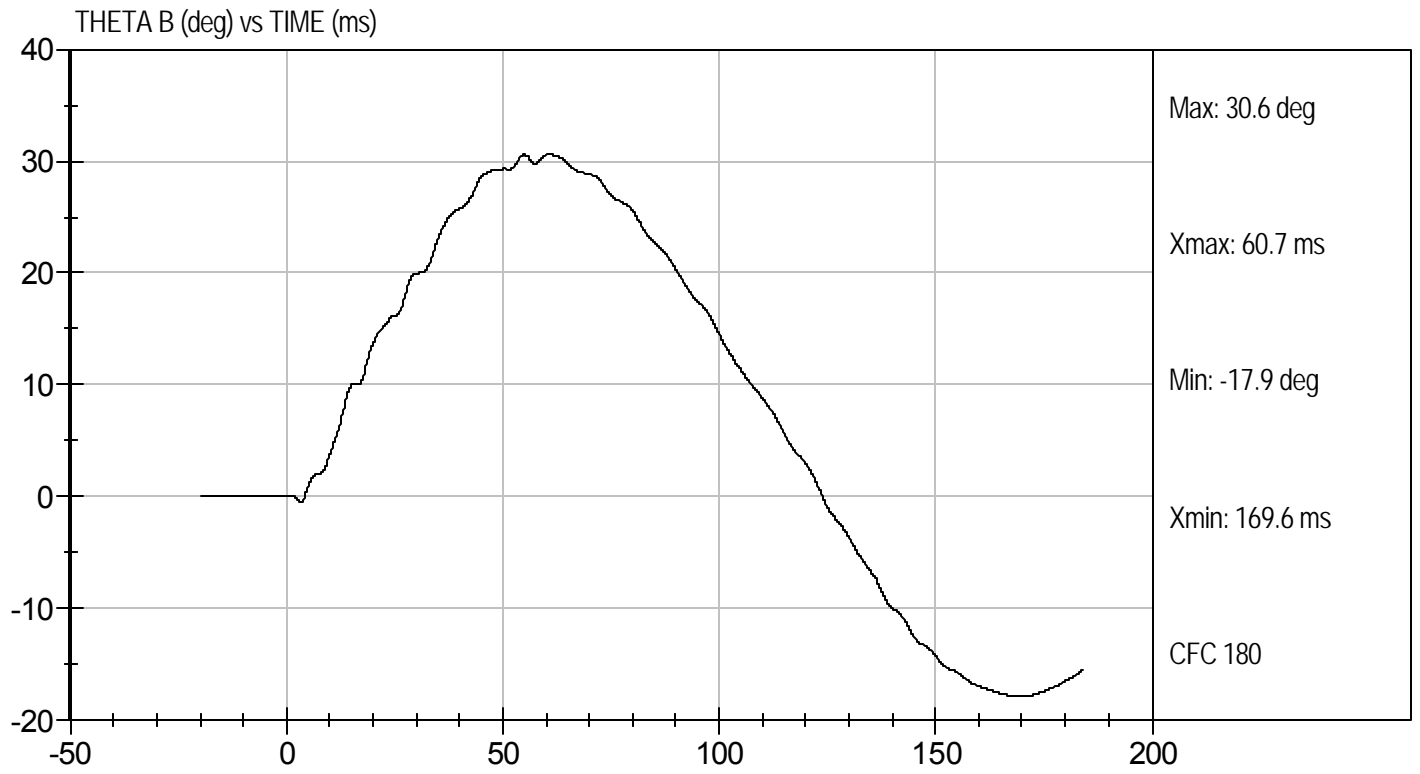
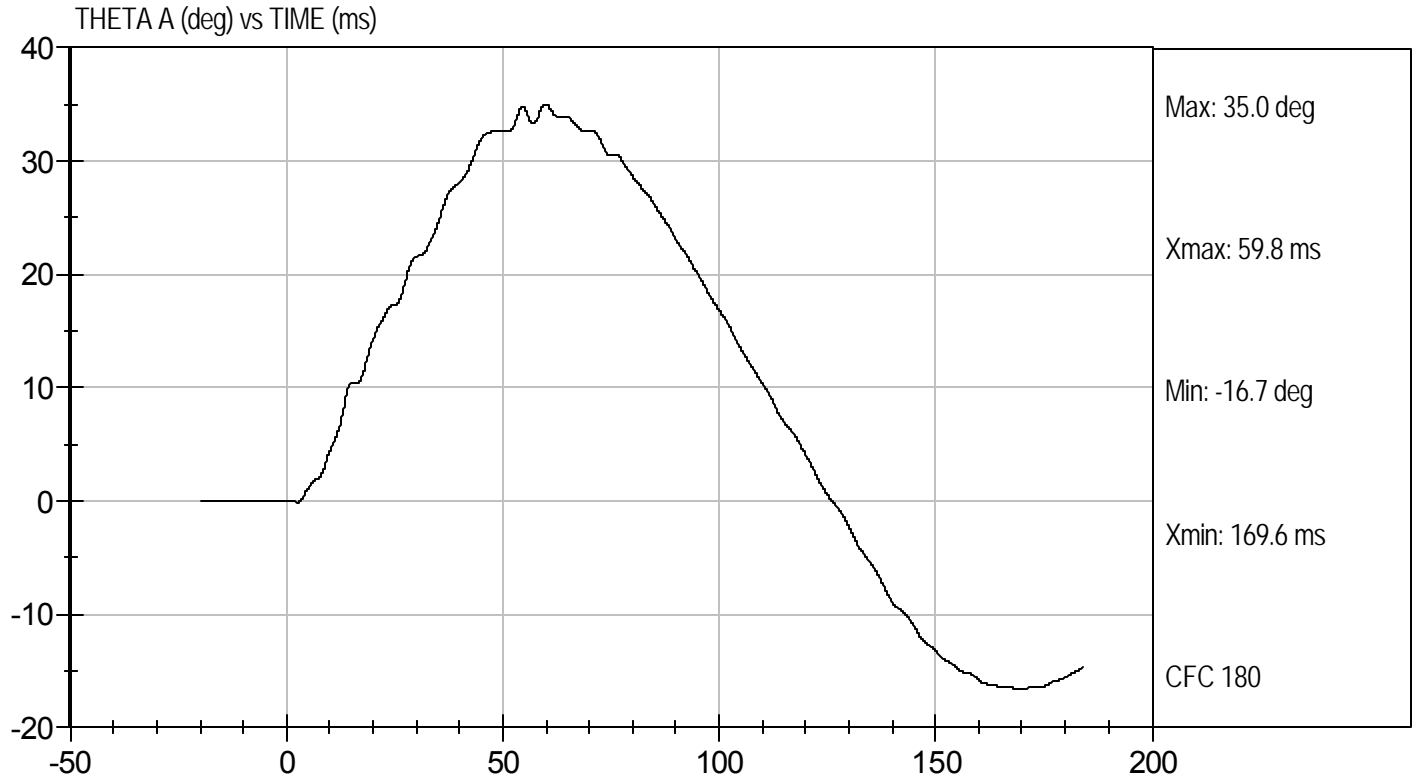

MGA RESEARCH CORPORATION
SHOULDER IMPACT TEST
ES-2re DUMMY

ATD Serial No: 032

Test I.D: D103333

Tested Parameter	Units	Specification	Result	Pass/Fail
Laboratory Temperature	deg C	20.6 to 22.2	20.8	Pass
Laboratory Relative Humidity	%	10 to 70	37	Pass
Pendulum Speed	m/s	4.2 to 4.4	4.3	Pass
Peak Shoulder Acceleration	G's	7.5 to 10.5	10.4	Pass
Time of Peak Shoulder Acceleration	ms	NA	16.9	Pass
Overall Test Results				Pass

Jessica Hall
 Laboratory Technician

10/4/10
 Test Date

David Winkelbauer
 Approved By



Test Desc: Shoulder Impact
Component ID: D103333

Test Date: 10/4/10
Velocity: 14.12 ft/s, 4.3 m/s

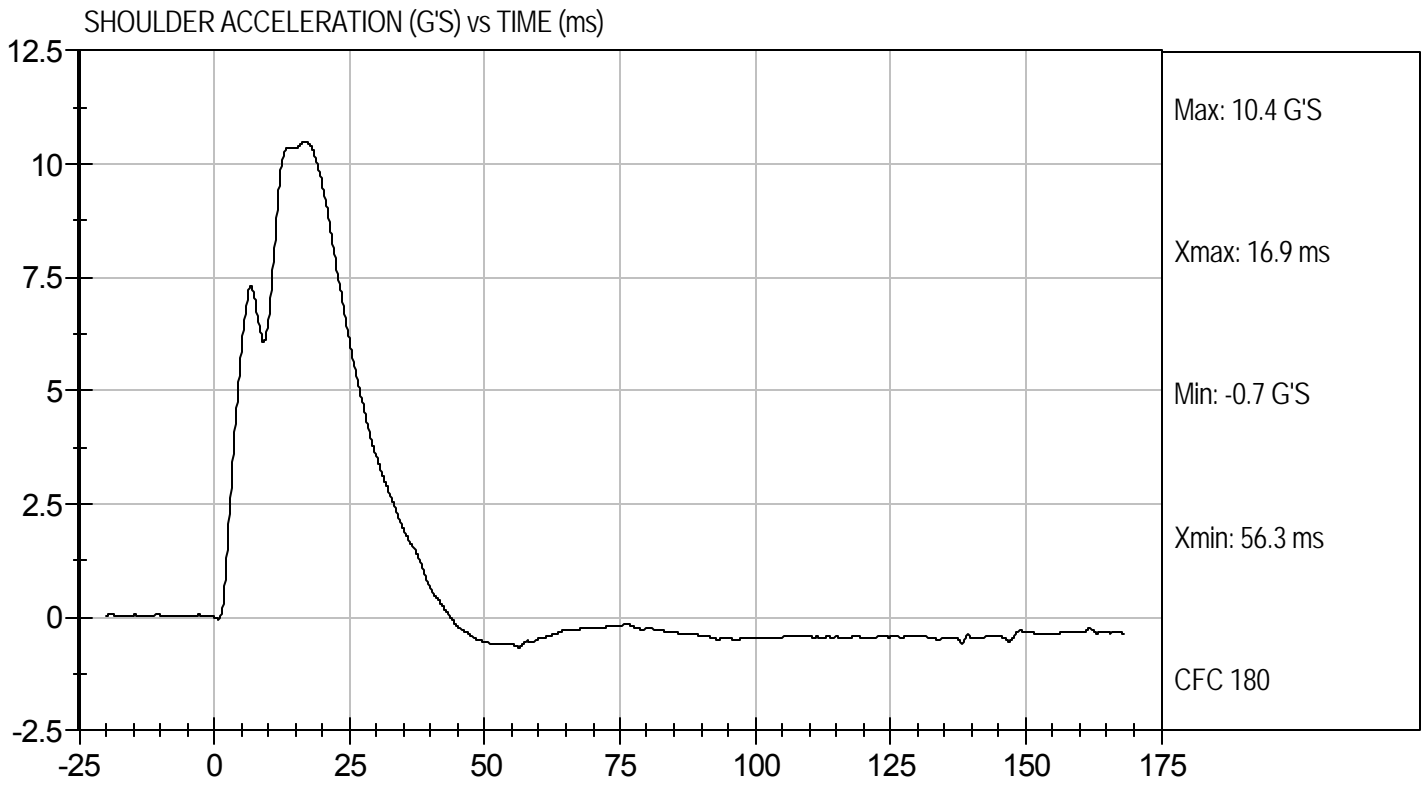

MGA RESEARCH CORPORATION

UPPER RIB TEST

ES-2re DUMMY

ATD Serial No: 032

Test I.D: D103334

Tested Parameter	Units	Specification	Result	Pass/Fail
Laboratory Temperature	deg C	20.6 to 22.2	20.8	Pass
Laboratory Relative Humidity	%	10 to 70	37	Pass
Displacement at 3 m/s	mm	36.0 to 40.0	37.8	Pass
Displacement at 4 m/s	mm	46.0 to 51.0	47.7	Pass
Overall Test Results				Pass

Jessica Gall
Laboratory Technician

10/4/10
Test Date

David Winkelbauer
Approved By



UPPER RIB DISPLACEMENT @ 3 M/SEC (mm) vs TIME (ms)

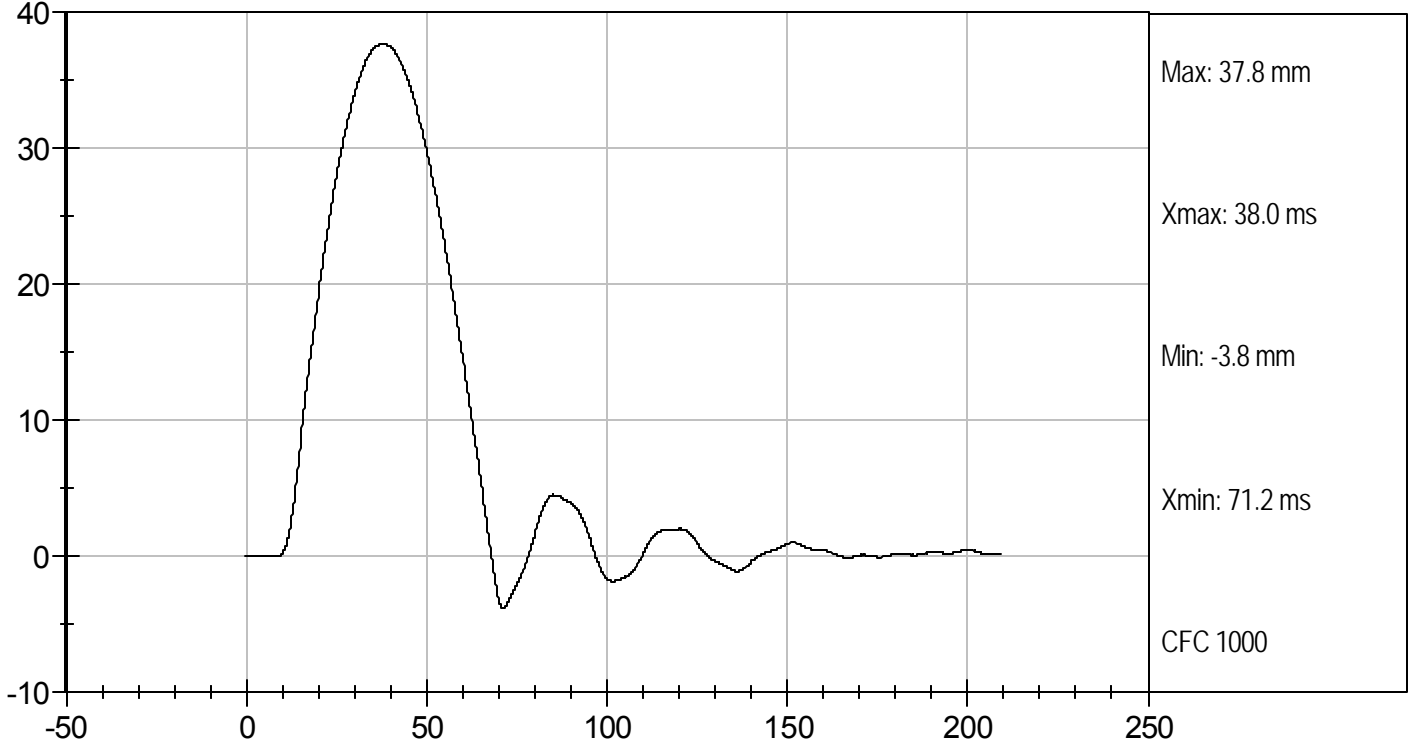

UPPER RIB DISPLACEMENT @ 4 M/SEC (mm) vs TIME (ms)

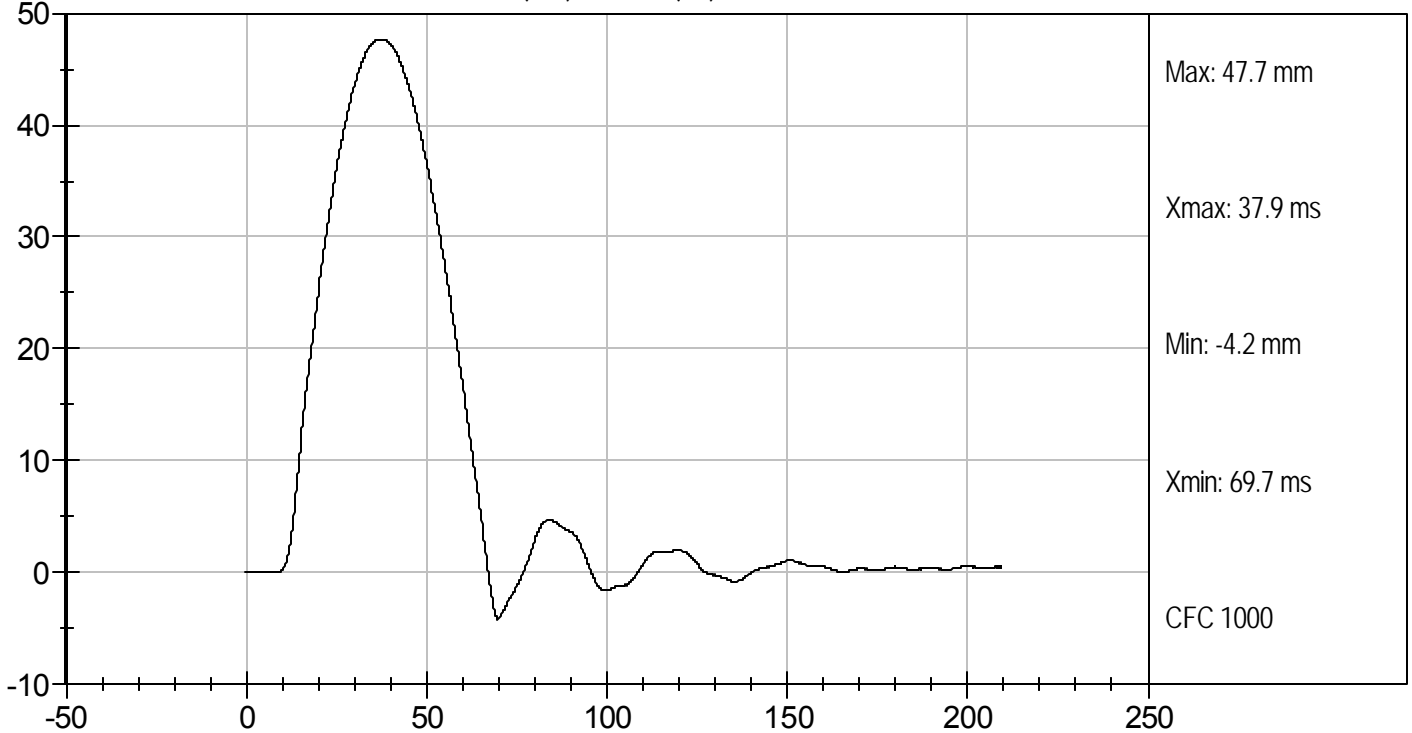

MGA RESEARCH CORPORATION

MID RIB TEST

ES-2re DUMMY

ATD Serial No: 032

Test I.D: D103335

Tested Parameter	Units	Specification	Result	Pass/Fail
Laboratory Temperature	deg C	20.6 to 22.2	20.8	Pass
Laboratory Relative Humidity	%	10 to 70	37	Pass
Displacement at 3 m/s	mm	36.0 to 40.0	37.6	Pass
Displacement at 4 m/s	mm	46.0 to 51.0	47.7	Pass
Overall Test Results				Pass

Jessica Gall
Laboratory Technician

10/4/10
Test Date

David Winkelbauer
Approved By



MID RIB DISPLACEMENT @ 3 M/SEC (mm) vs TIME (ms)

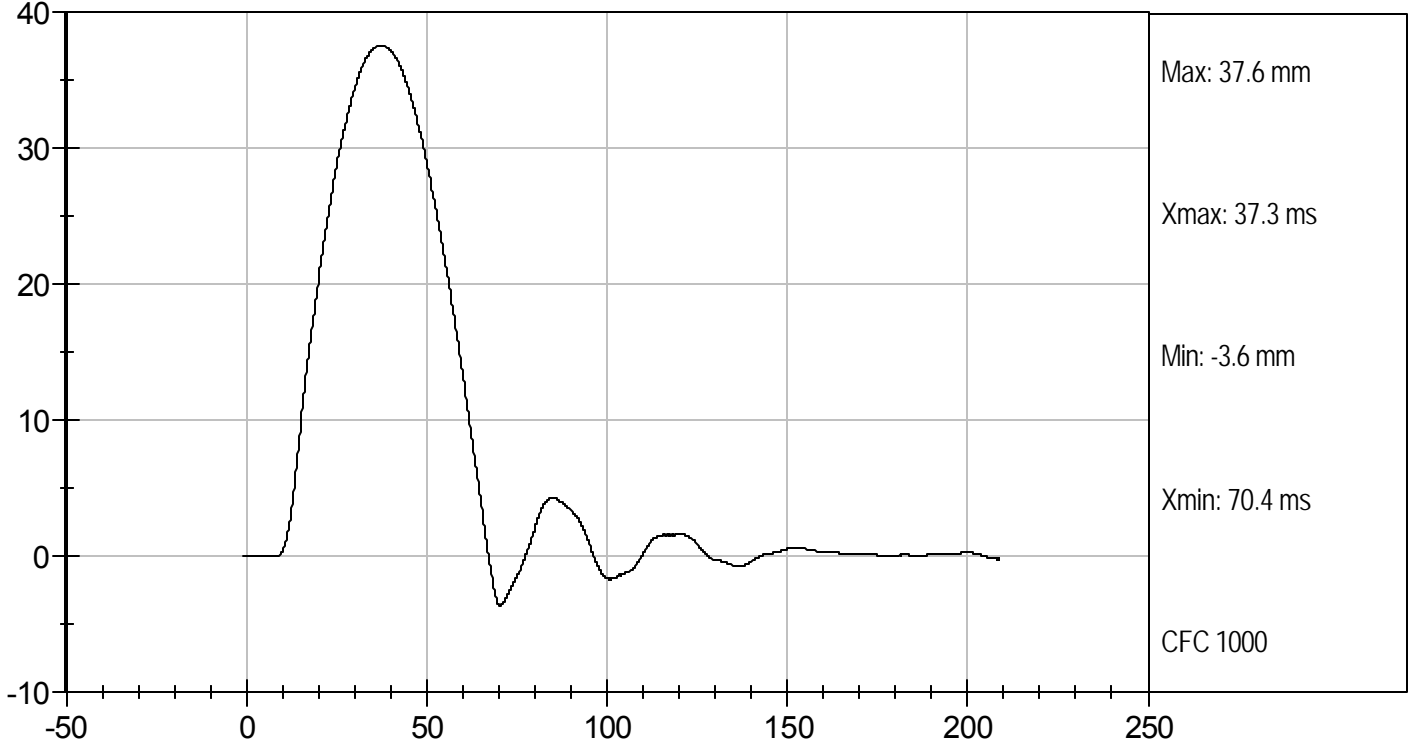

MID RIB DISPLACEMENT @ 4 M/SEC (mm) vs TIME (ms)

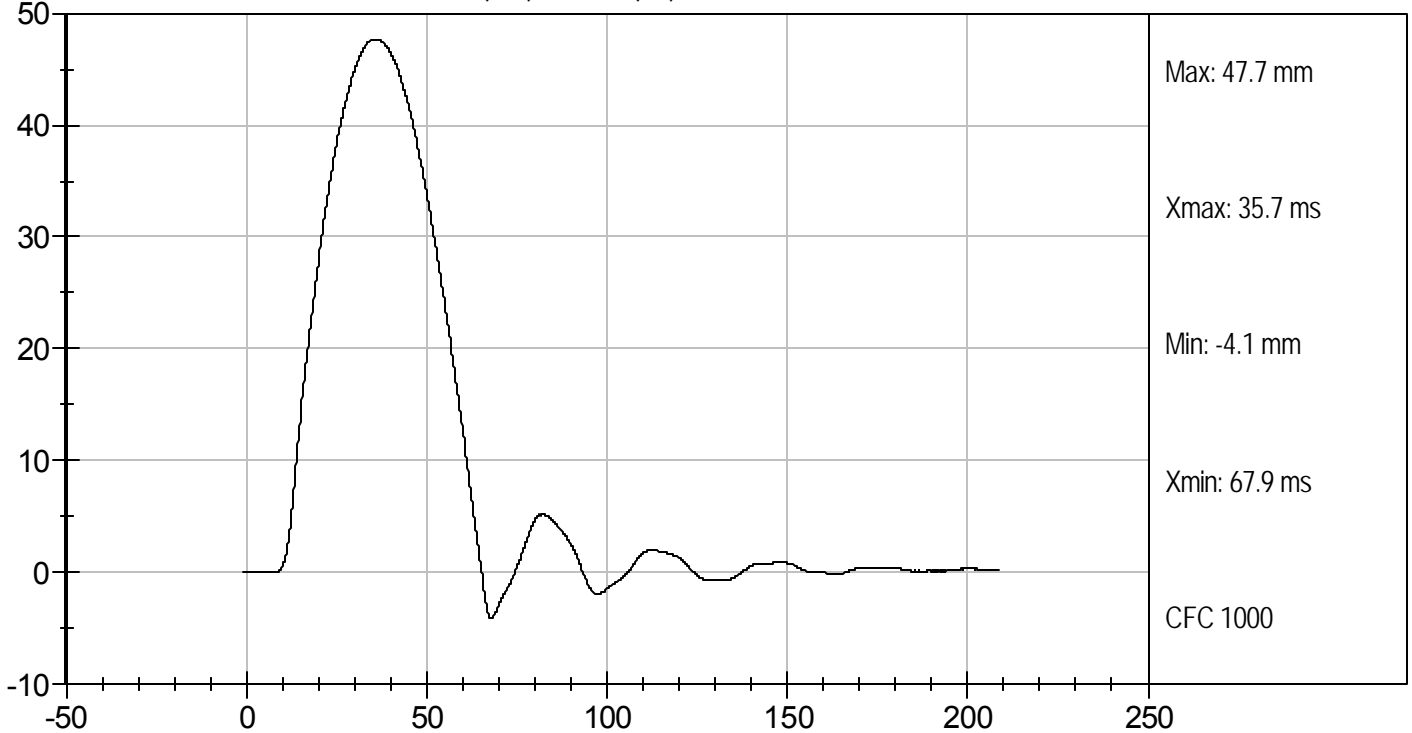

MGA RESEARCH CORPORATION

LOWER RIB TEST

ES-2re DUMMY

ATD Serial No: 032

Test I.D: D103336

Tested Parameter	Units	Specification	Result	Pass/Fail
Laboratory Temperature	deg C	20.6 to 22.2	20.8	Pass
Laboratory Relative Humidity	%	10 to 70	37	Pass
Displacement at 3 m/s	mm	36.0 to 40.0	38.0	Pass
Displacement at 4 m/s	mm	46.0 to 51.0	48.0	Pass
Overall Test Results				Pass

Jessica Gall
Laboratory Technician

10/4/10
Test Date

David Winkelbauer
Approved By



LOWER RIB DISPLACEMENT @ 3 M/SEC (mm) vs TIME (ms)

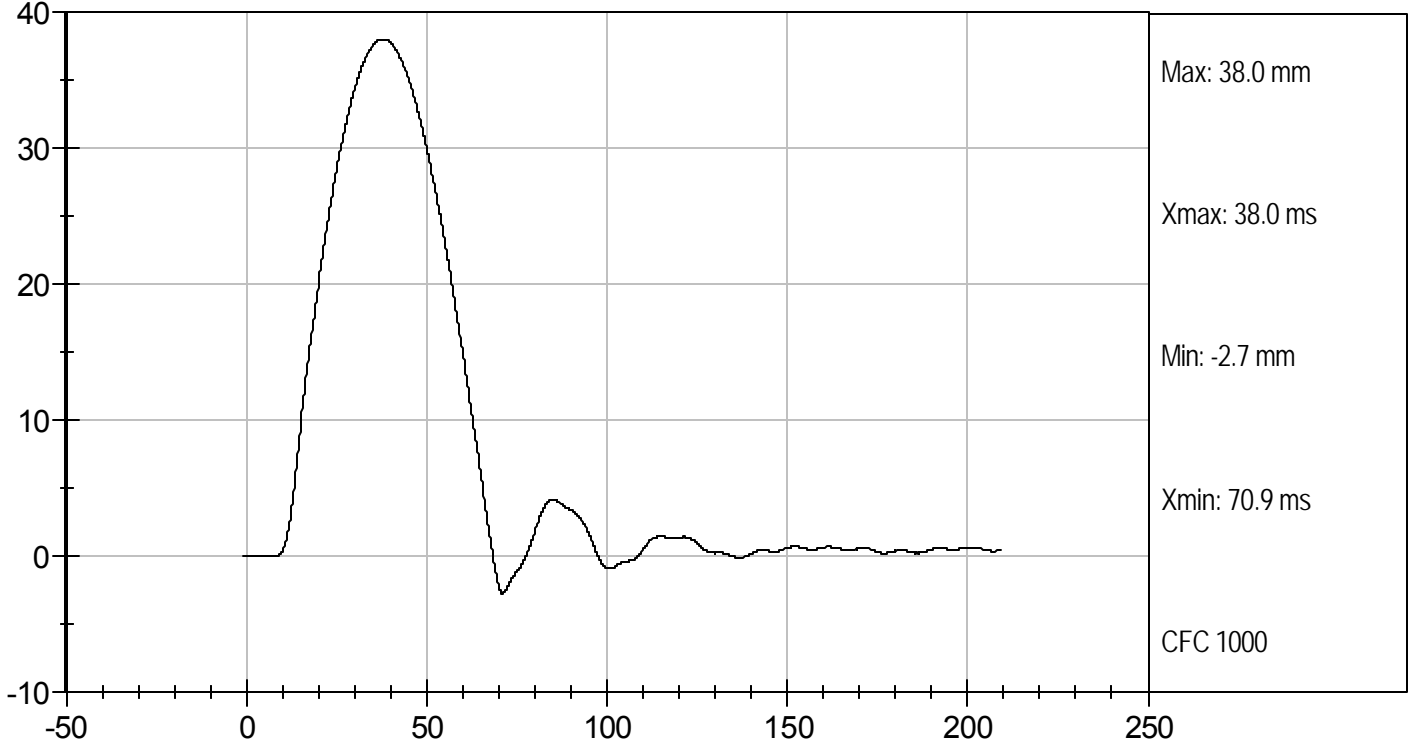

LOWER RIB DISPLACEMENT @ 4 M/SEC (mm) vs TIME (ms)

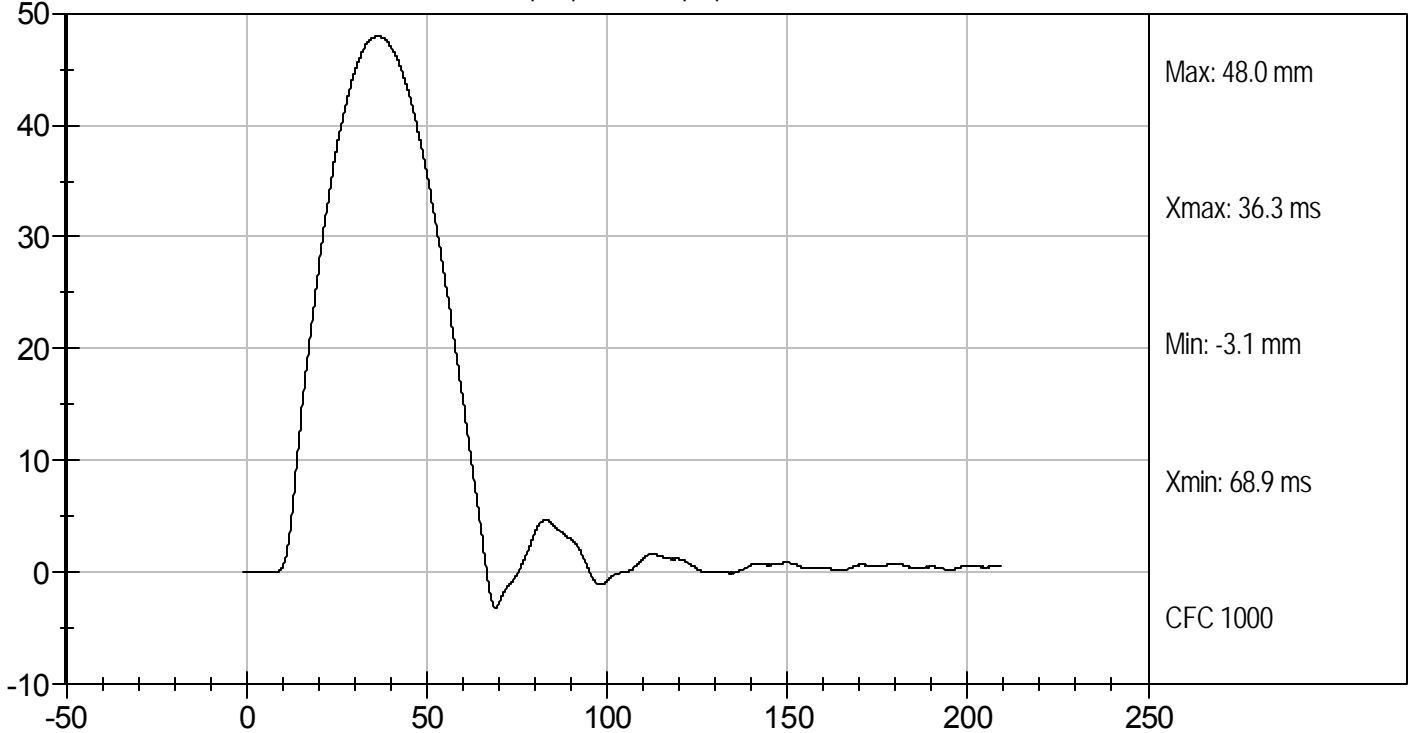

MGA RESEARCH CORPORATION

ABDOMEN TEST

ES-2re DUMMY

ATD Serial No: 032

Test I.D: D103337

Tested Parameter	Units	Specification	Result	Pass/Fail
Laboratory Temperature	deg C	20.6 to 22.2	21.2	Pass
Laboratory Relative Humidity	%	10 to 70	38	Pass
Probe Speed	m/s	3.90 to 4.10	4.06	Pass
Maximum Impact Force	kN	4.00 to 4.80	4.19	Pass
Time of Maximum Impact Force	ms	10.60 to 13.00	10.60	Pass
Maximum Total Abdomen Force	kN	2.20 to 2.70	2.47	Pass
Time of Maximum Abdomen Force	ms	10.00 to 12.30	10.90	Pass
Overall Test Results				Pass

Jessica Gall
Laboratory Technician

10/4/10
Test Date

David Winkelbauer
Approved By



Test Desc: Abdomen Impact
Component ID: D103337

Test Date: 10/4/10
Velocity: 13.33 ft/s, 4.06 m/s

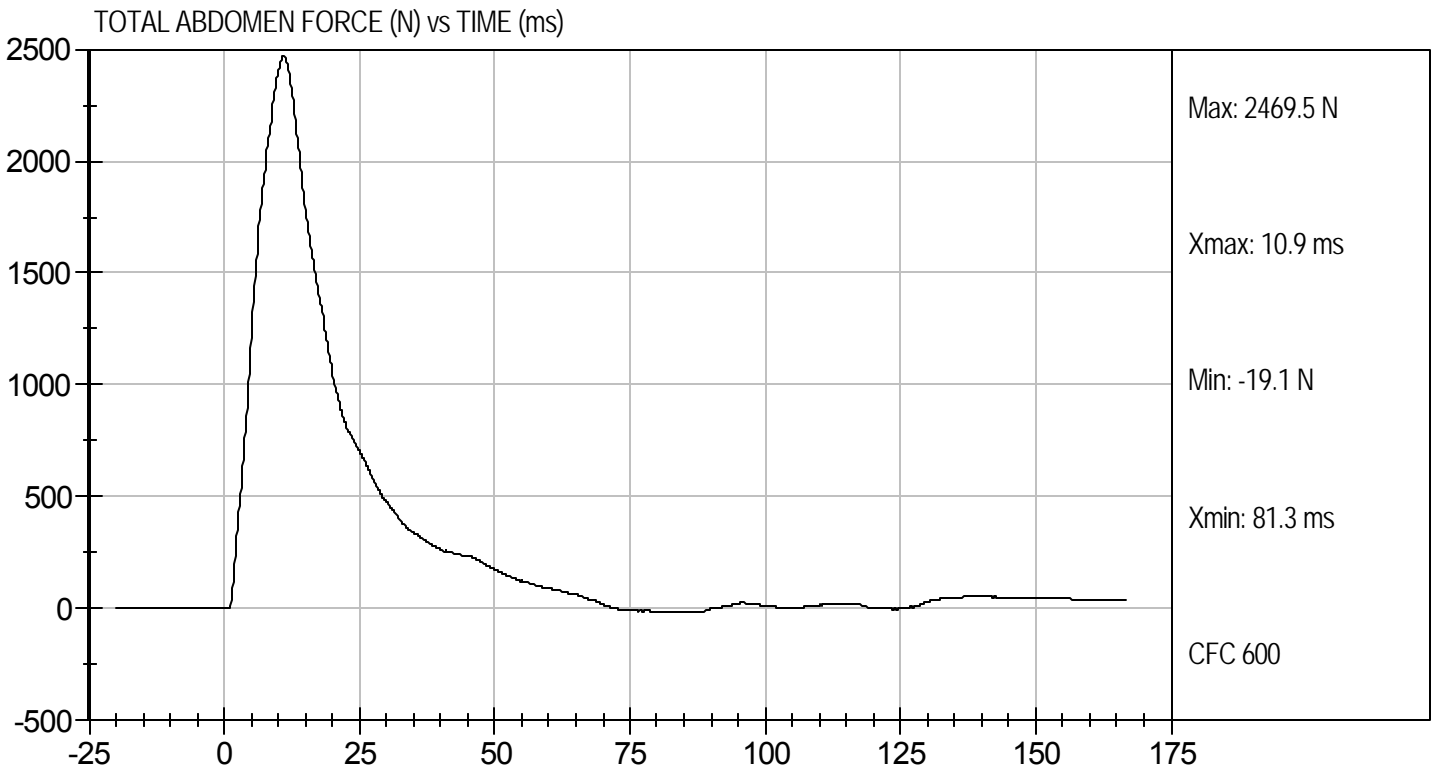
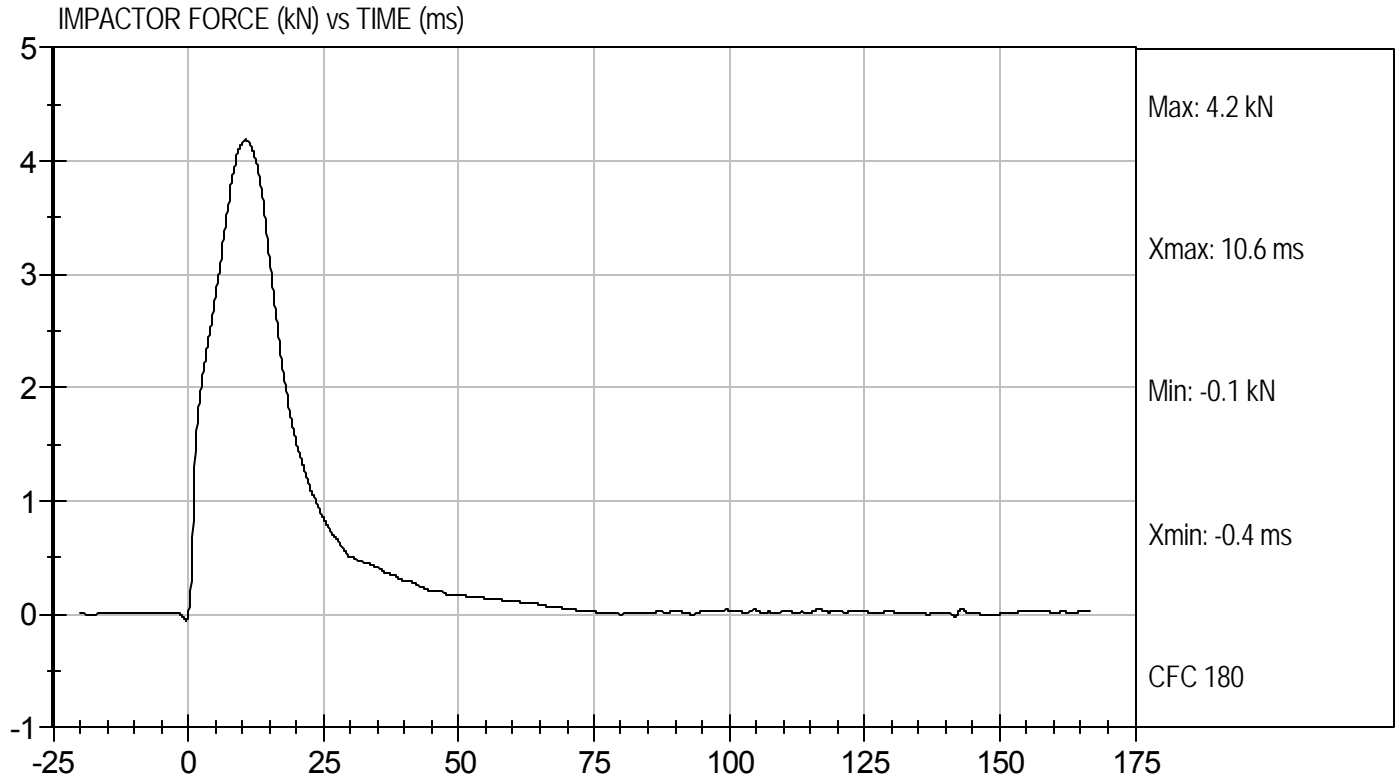

MGA RESEARCH CORPORATION
LUMBAR SPINE TEST
ES-2re DUMMY

ATD Serial No: 032

Test I.D.: D103338

Tested Parameter		Units	Specification	Result	Pass/Fail
Laboratory Temperature		deg C	20.6 to 22.2	21.8	Pass
Laboratory Relative Humidity		%	10 to 70	36	Pass
Pendulum Speed		m/s	5.95 to 6.15	6.12	Pass
Pendulum Deceleration	1 ms	m/s	-0.05 to 0.00	-0.01	Pass
	3.7 ms	m/s	-0.425 to -0.24	-0.40	Pass
	27 ms	m/s	-6.50 to -5.80	-6.08	Pass
	30 ms	m/s	>= -6.5	-6.01	Pass
Maximum Flexion Angle		deg	45.0 to 55.0	49.3	Pass
Time of Maximum Flexion Angle		ms	39.0 to 53.0	45.6	Pass
Headform Rotation Decay to Initial Position		ms	37 to 57	42	Pass
Overall Results					Pass

Jessica Hall
Laboratory Technician

10/4/10
Test Date

David Winkelbauer
Approved By



PENDULUM DECELERATION (m/sec) vs TIME (ms)

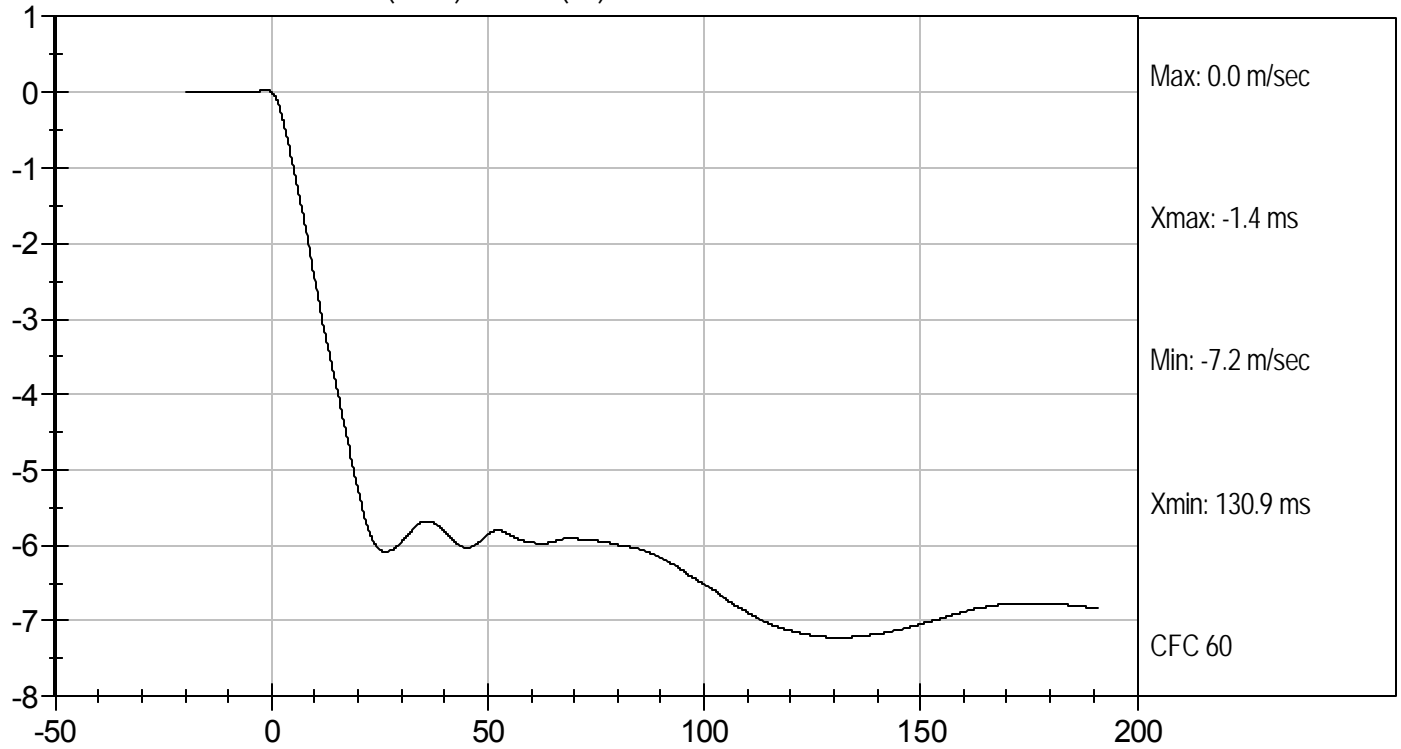

FLEXION ANGLE (deg) vs TIME (ms)

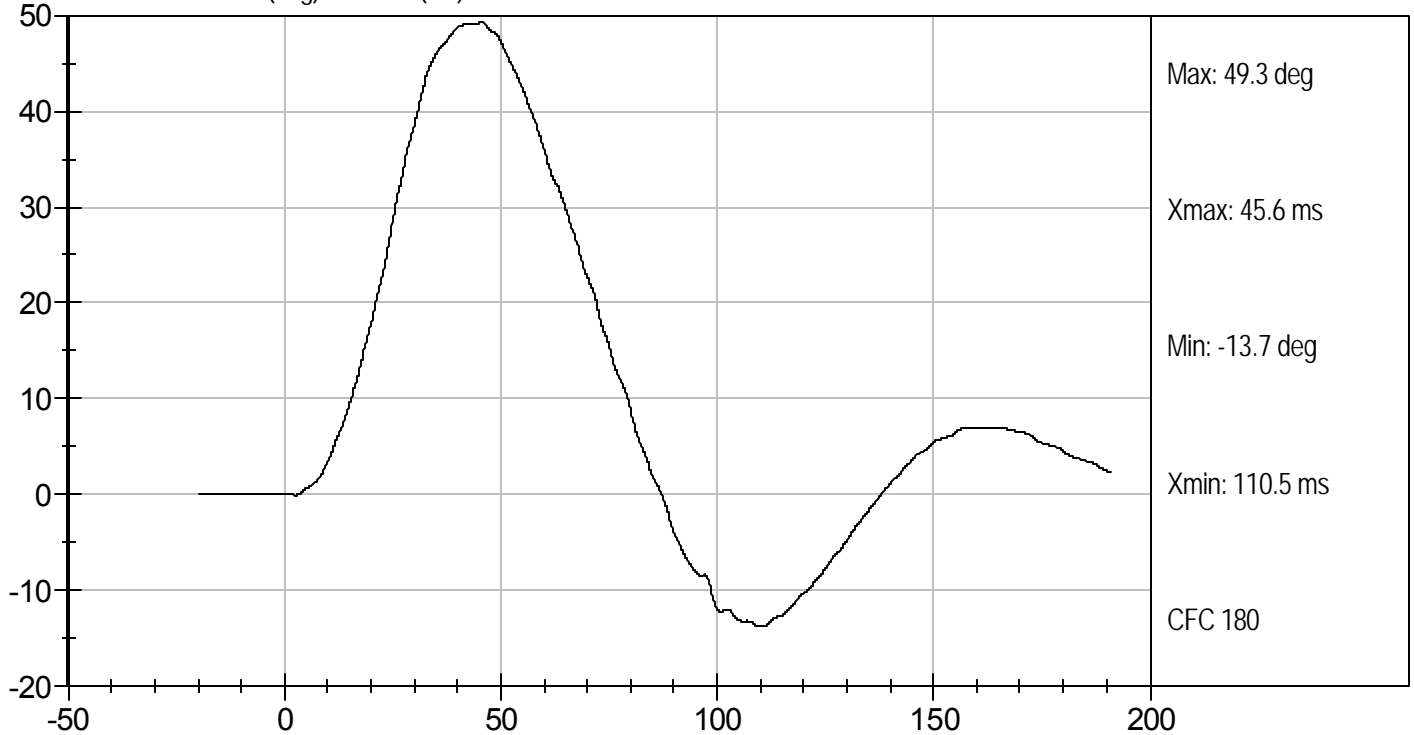



Test Desc: Lumbar Bending
Component ID: D103338

Test Date: 10/4/10
Velocity: 20.08 ft/s, 6.12 m/s

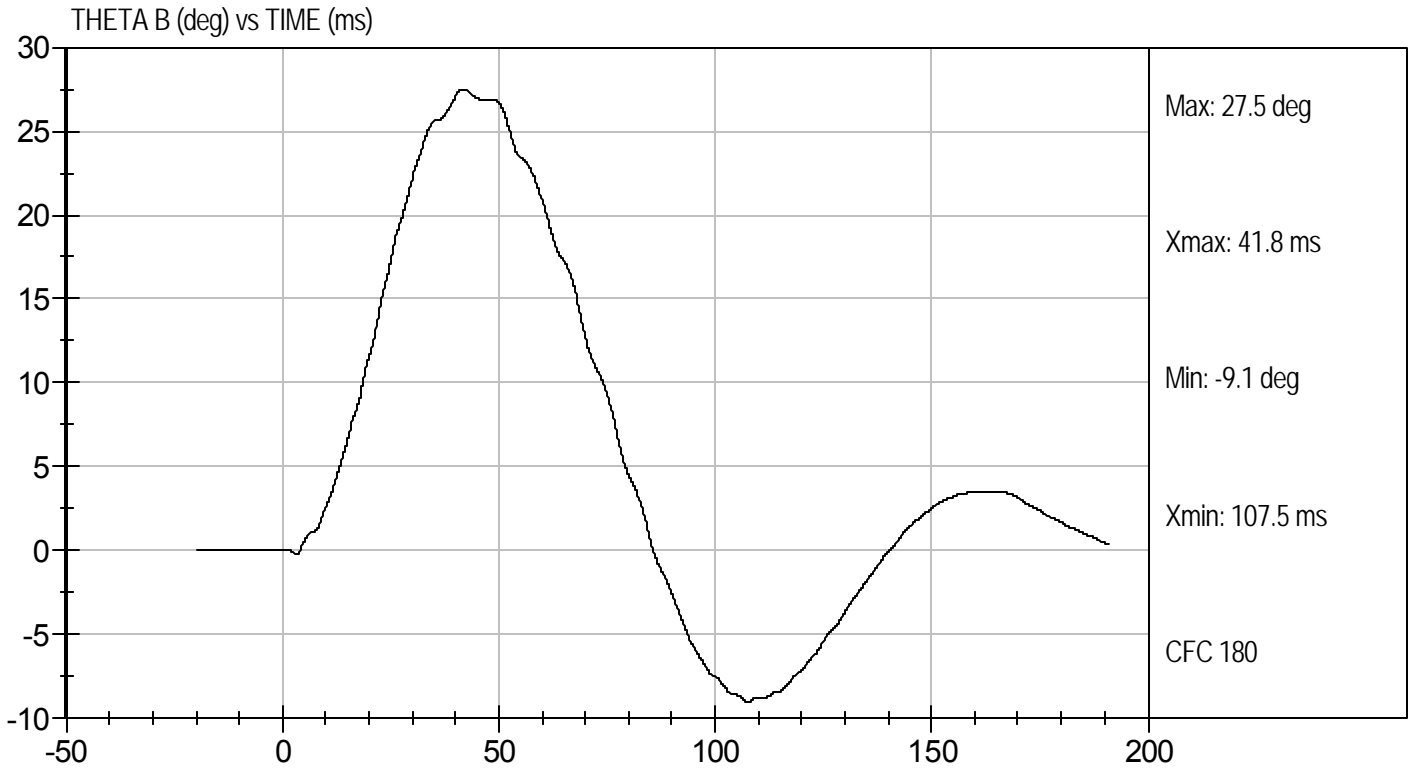
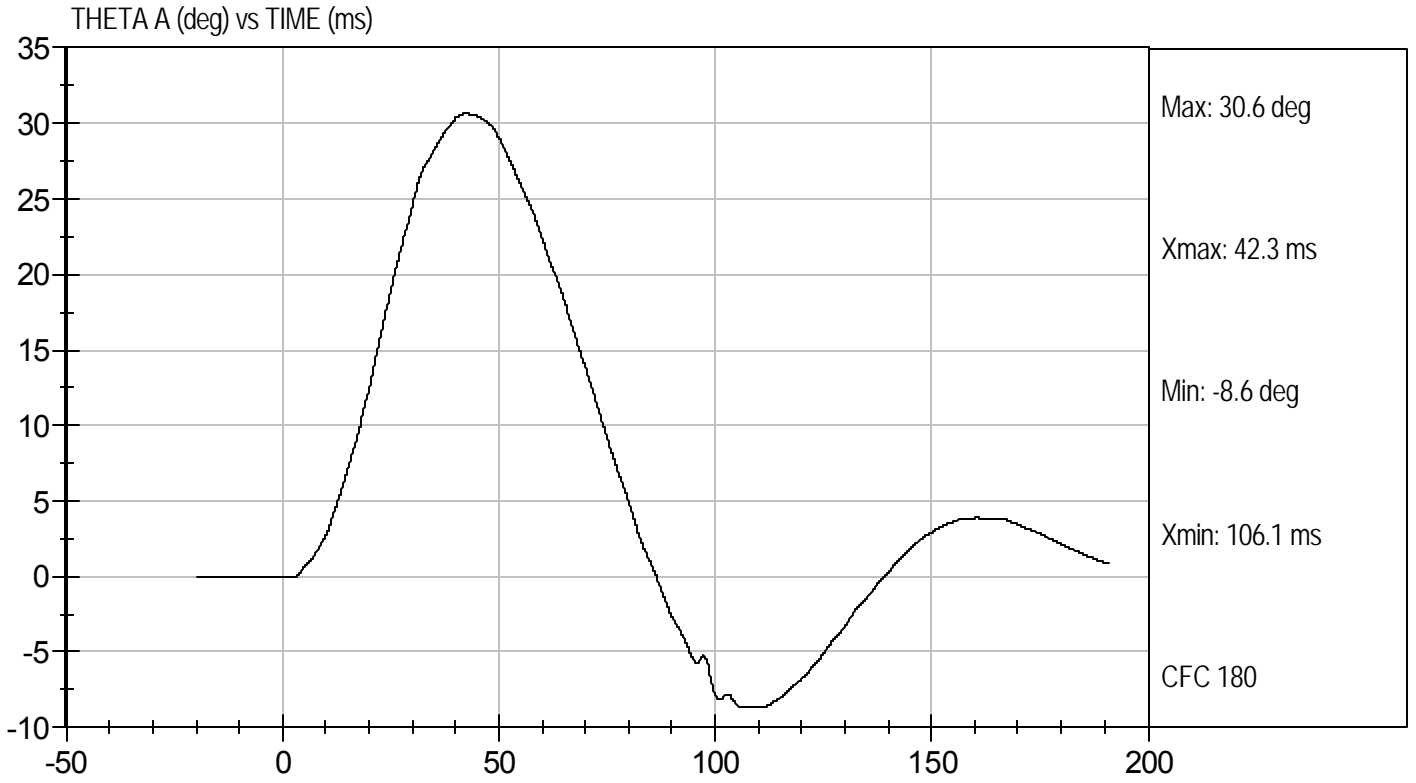

MGA RESEARCH CORPORATION

PELVIS TEST

ES-2re DUMMY

ATD Serial No: 032

Test I.D: D103339

Tested Parameter	Units	Specification	Result	Pass/Fail
Laboratory Temperature	deg C	20.6 to 22.2	21.1	Pass
Laboratory Relative Humidity	%	10 to 70	36	Pass
Probe Speed	m/s	4.20 to 4.40	4.34	Pass
Maximum Impactor Force	kN	4.70 to 5.40	4.78	Pass
Time of Maximum Impactor Force	ms	11.80 to 16.10	13.80	Pass
Maximum Pubic Force	kN	1.23 to 1.59	1.52	Pass
Time of Maximum Pubic Force	ms	12.20 to 17.00	15.60	Pass
Overall Test Results				Pass

Jessica Gall
Laboratory Technician

10/4/10
Test Date

David Winkelbauer
Approved By



Test Desc: Pelvis Impact
Component ID: D103339

Test Date: 10/4/10
Velocity: 14.25 ft/s, 4.34 m/s

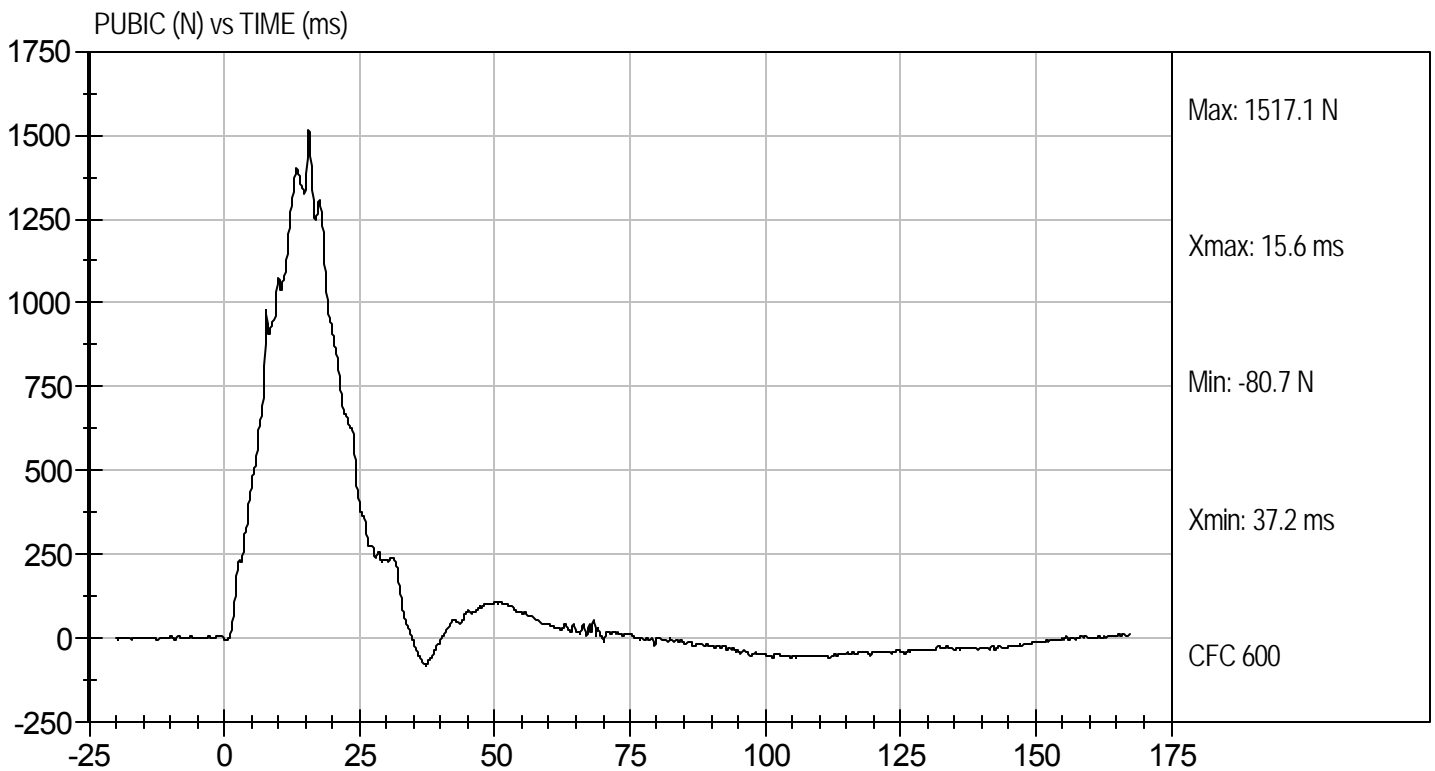
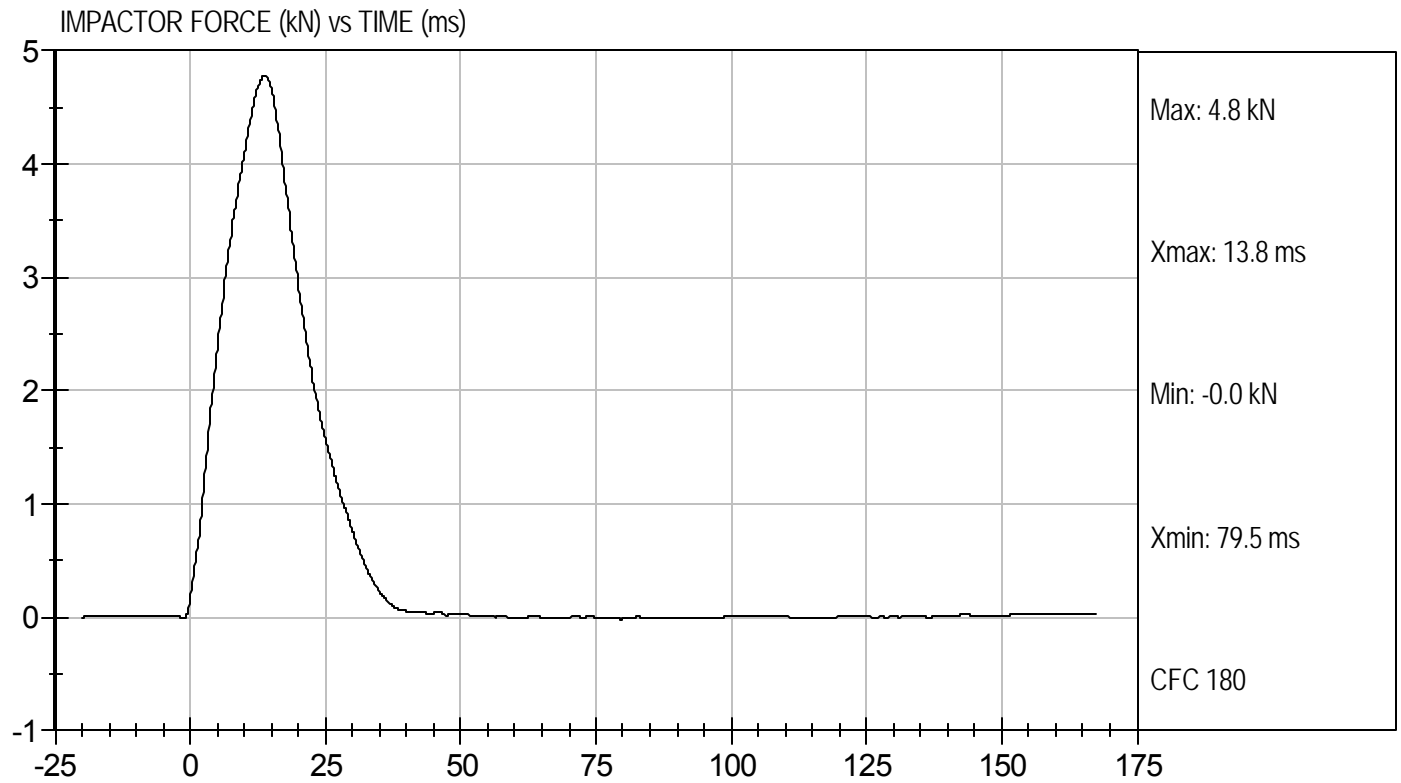

MGA RESEARCH CORPORATION
FULL BODY THORAX IMPACT TEST
ES-2re DUMMY

ATD Serial No: 032

Test I.D: D103330

Tested Parameter	Units	Specification	Result	Pass/Fail
Temperature	deg C	20.6 to 22.2	21.0	Pass
Humidity	%	10 to 70	35	Pass
Probe Speed	m/s	5.40 to 5.60	5.52	Pass
Maximum Impactor Force (after 6 ms)	kN	5.10 to 6.20	5.12	Pass
Upper Rib Displacement	mm	34.0 to 41.0	37.7	Pass
Middle Rib Displacement	mm	37.0 to 45.0	40.3	Pass
Lower Rib Displacement	mm	37.0 to 44.0	40.2	Pass
Overall Test Results				Pass

Jessica Hall
 Laboratory Technician

10/4/10
 Test Date

David Winkelbauer
 Approved By

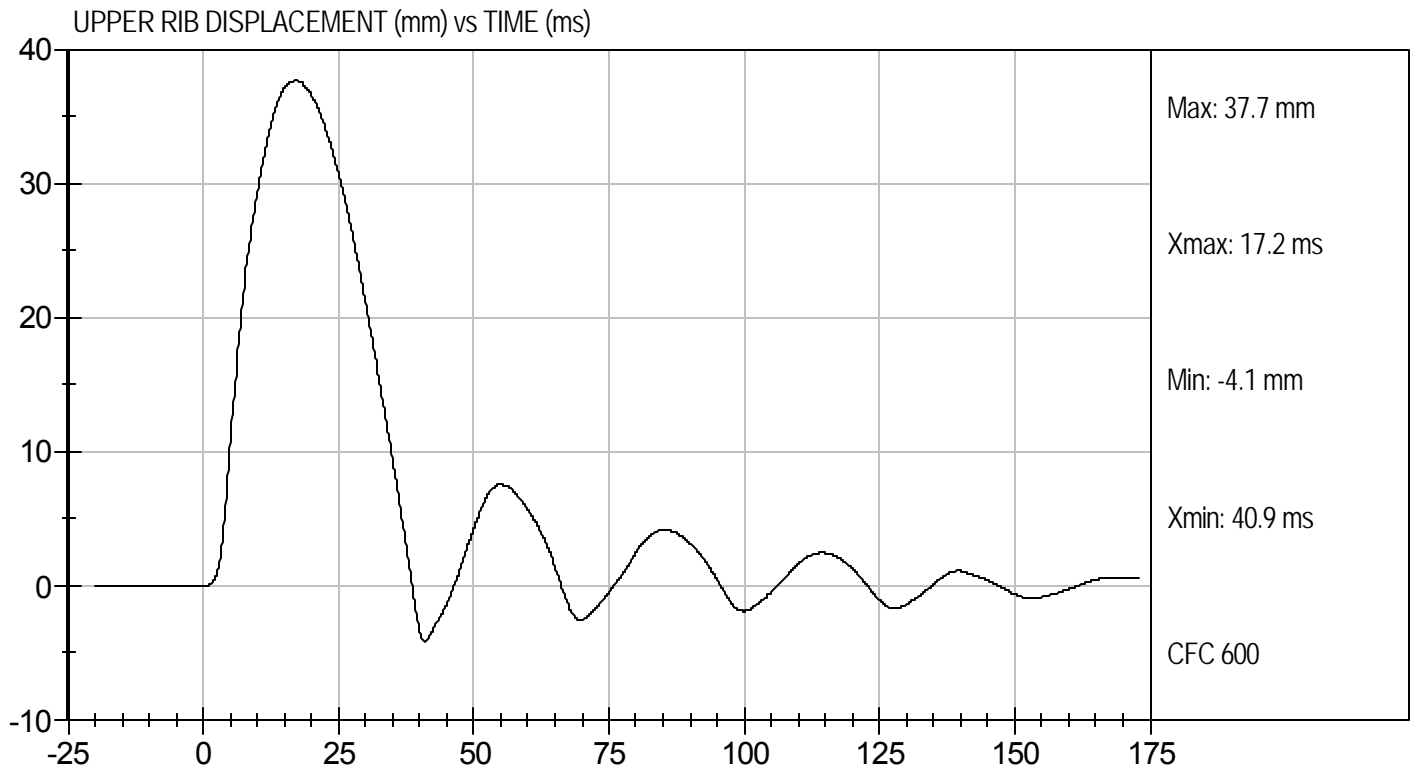
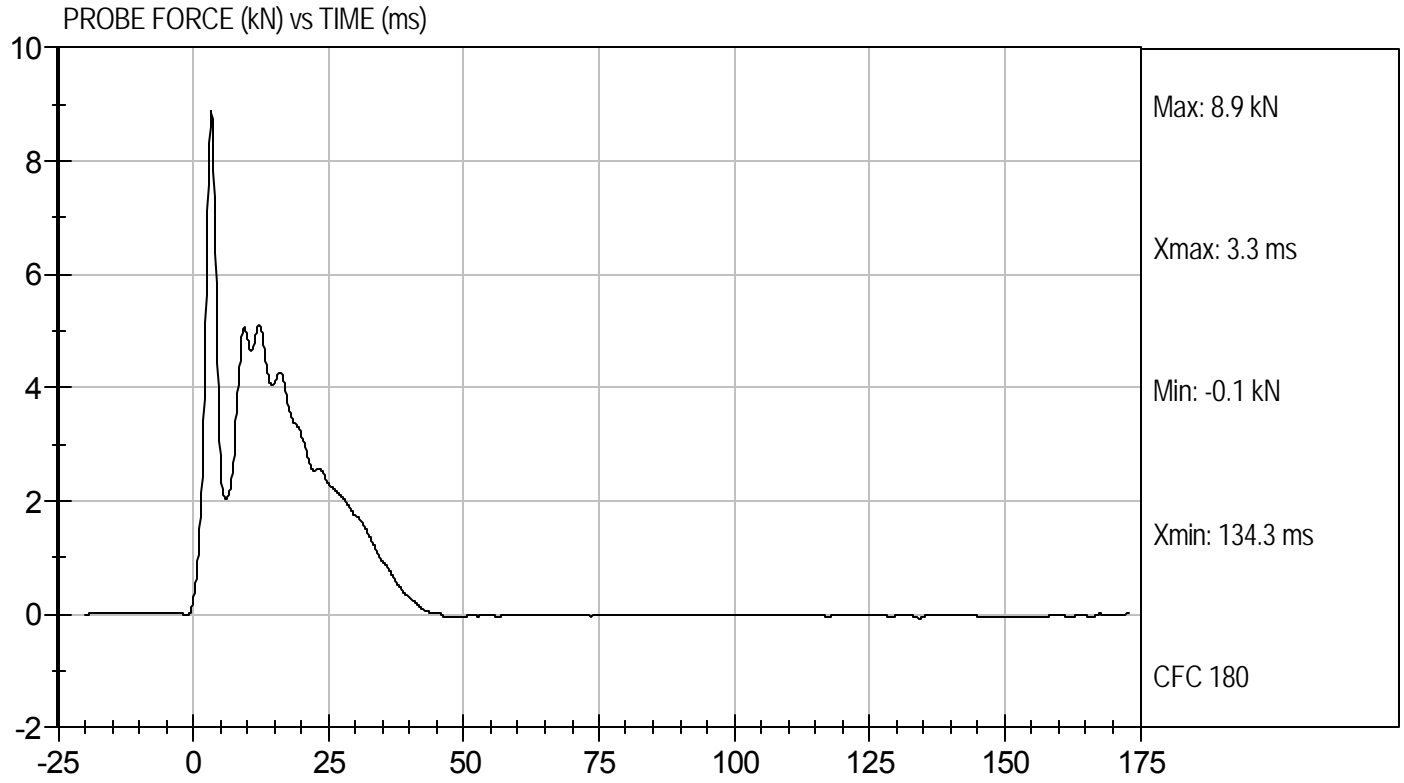



MIDDLE RIB DISPLACEMENT (mm) vs TIME (ms)

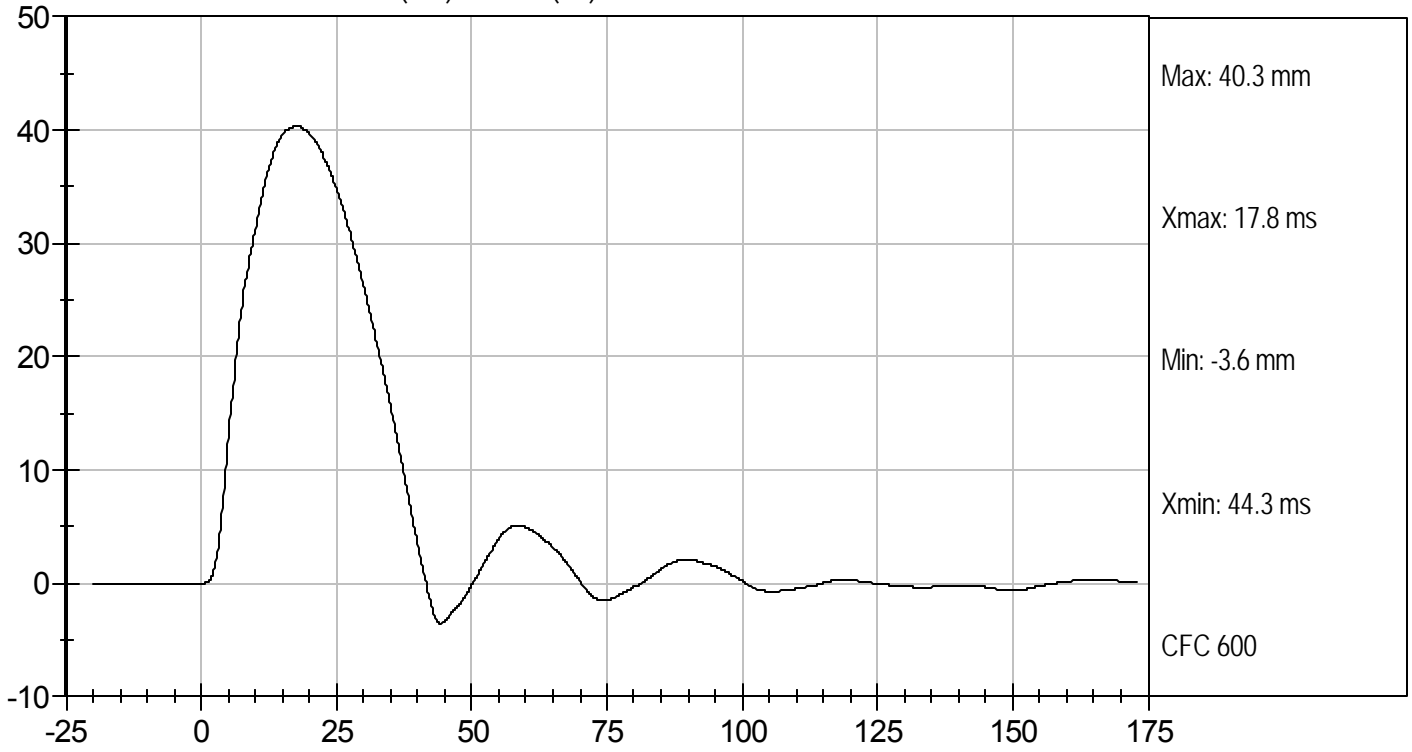

LOWER RIB DISPLACEMENT (mm) vs TIME (ms)

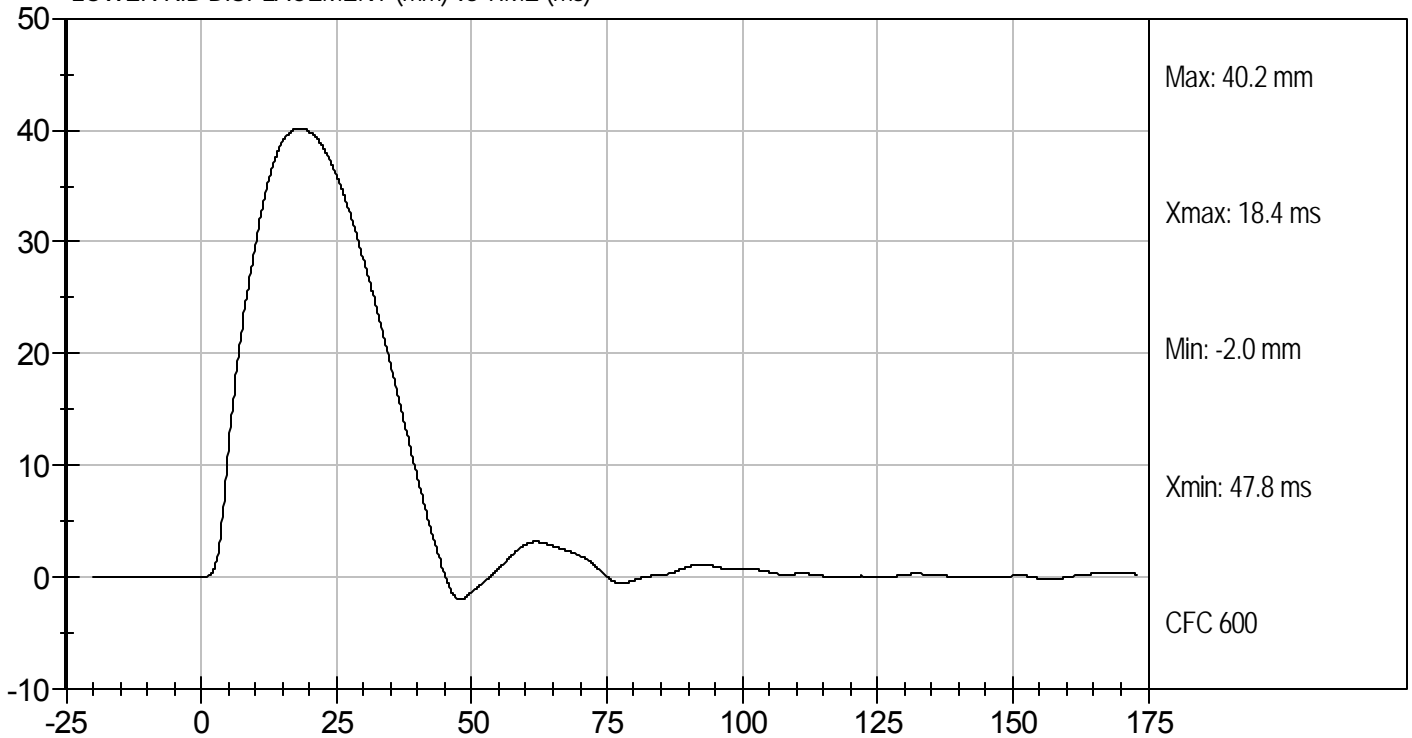

MGA RESEARCH CORPORATION
HEAD DROP TEST
ES-2re DUMMY

ATD Serial No: 032

Test ID: D103531

Tested Parameter	Units	Specification	Result	Pass/Fail
Laboratory Temperature	deg C	18.9 to 25.6	21.5	Pass
Laboratory Relative Humidity	%	10 to 70	34	Pass
Peak Resultant Acceleration	G's	125 to 155	152	Pass
Peak Lateral Acceleration	G's	+/- 15	6.4	Pass
Unimodal	N/A	Yes	Yes	Pass
Oscillations	N/A	within 15% of peak	Yes	Pass
Overall Test Results				Pass

Jessica Hall
 Laboratory Technician

10/15/10
 Test Date

David Winkelbauer
 Approved By



Test Desc: Head Drop
Component ID: D103531

Test Date: 10/15/10
Velocity: 0 ft/s, 0 m/s

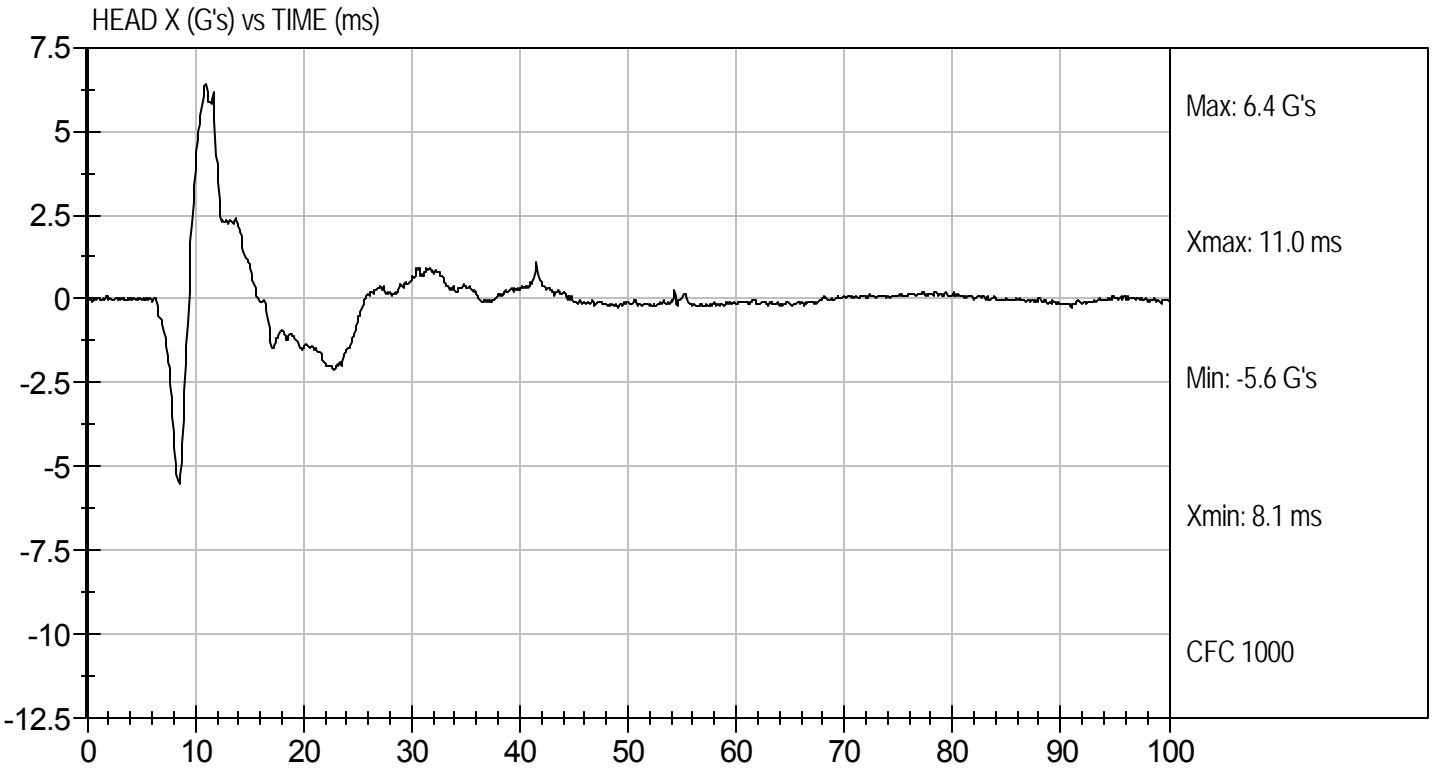
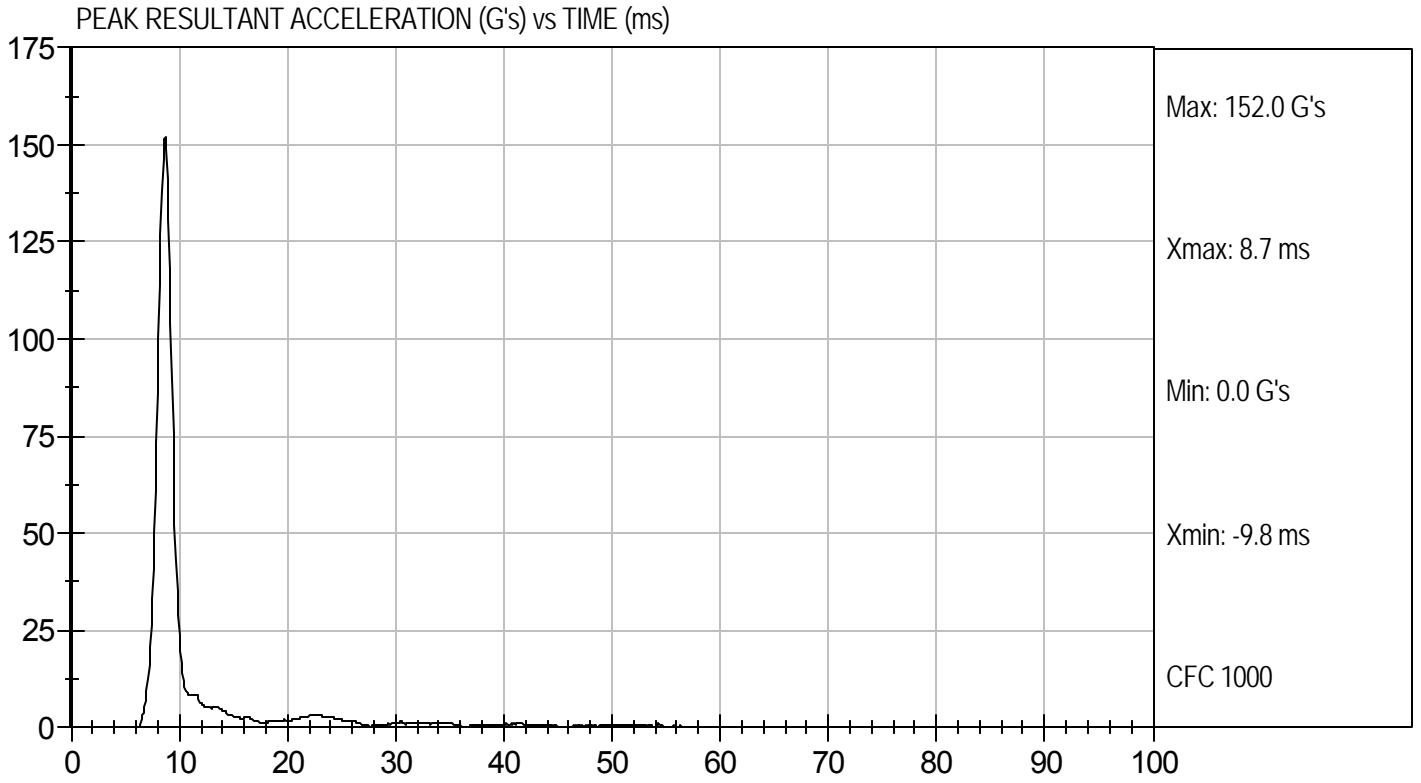

MGA RESEARCH CORPORATION
NECK PENDULUM TEST
ES-2re DUMMY

ATD Serial No: 032

Test I.D.: D103532

Tested Parameter		Units	Specification	Result	Pass/Fail
Laboratory Temperature		deg C	18.0 to 22.0	20.9	Pass
Laboratory Relative Humidity		%	10 to 70	39	Pass
Pendulum Speed		m/s	3.3 to 3.5	3.4	Pass
Pendulum Deceleration	1 ms	m/s	0.00 to -0.05	-0.02	Pass
	3 ms	m/s	-0.25 to -0.375	-0.32	Pass
	14 ms	m/s	-3.20 to -3.70	-3.21	Pass
Maximum Flexion Angle		deg	49.0 to 59.0	53.5	Pass
Time of Maximum Flexion Angle		ms	54.0 to 66.0	60.9	Pass
Head Rotation Decay Time to 0 degree		ms	53.0 to 88.0	62.6	Pass
Overall Test Results					Pass

 Laboratory Technician

10/15/10
 Test Date



 Approved By



Test Desc: Neck Bending
Component ID: D103532

Test Date: 10/15/10
Velocity: 11.26 ft/s, 3.4 m/s

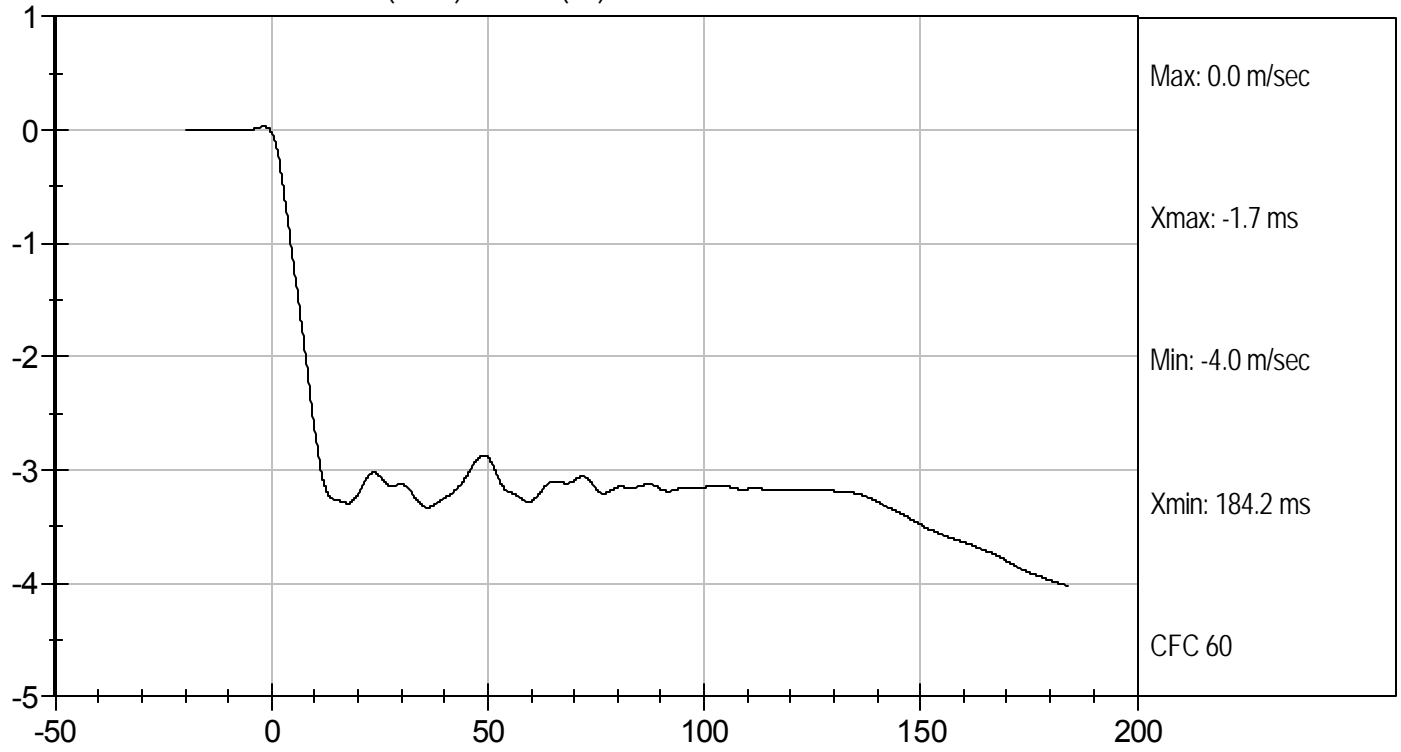
PENDULUM DECELERATION (m/sec) vs TIME (ms)



FLEXION ANGLE (deg) vs TIME (ms)

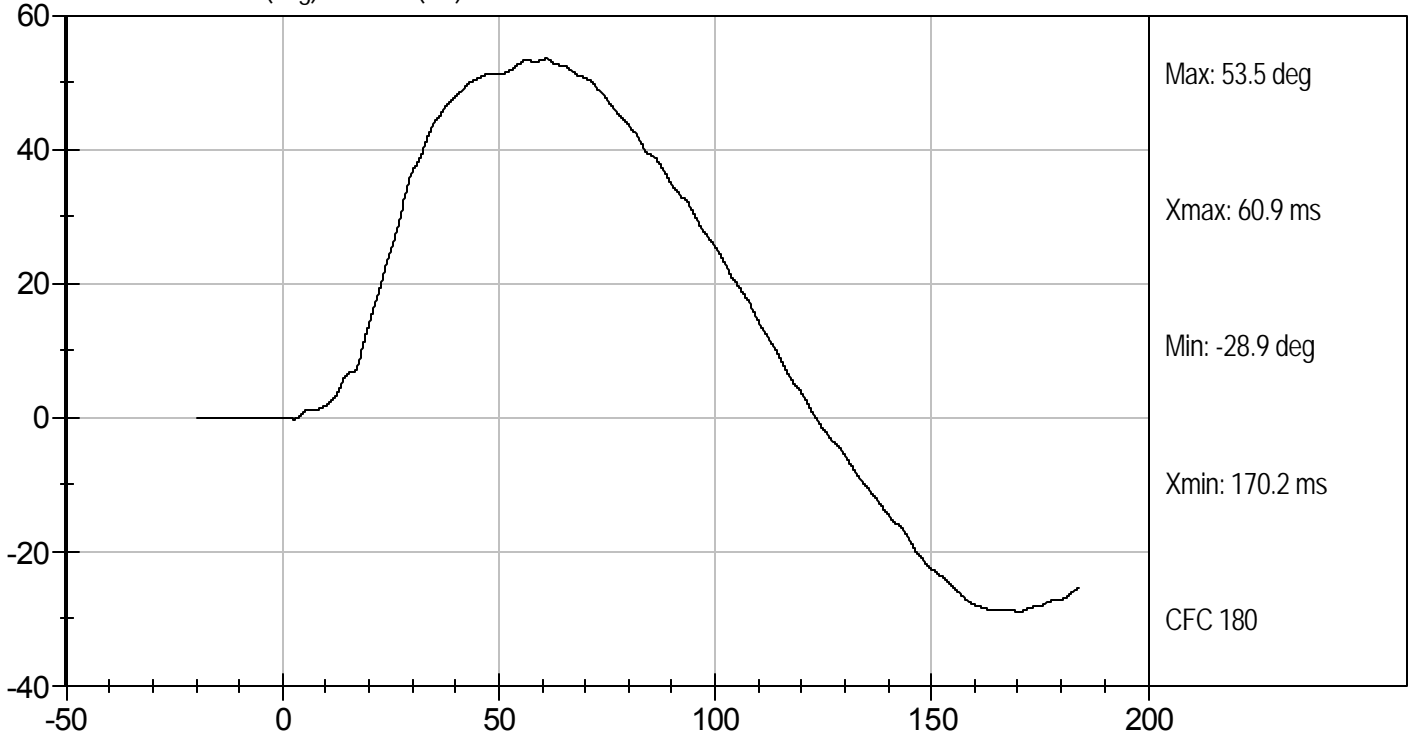



Test Desc: Neck Bending
Component ID: D103532

Test Date: 10/15/10
Velocity: 11.26 ft/s, 3.4 m/s

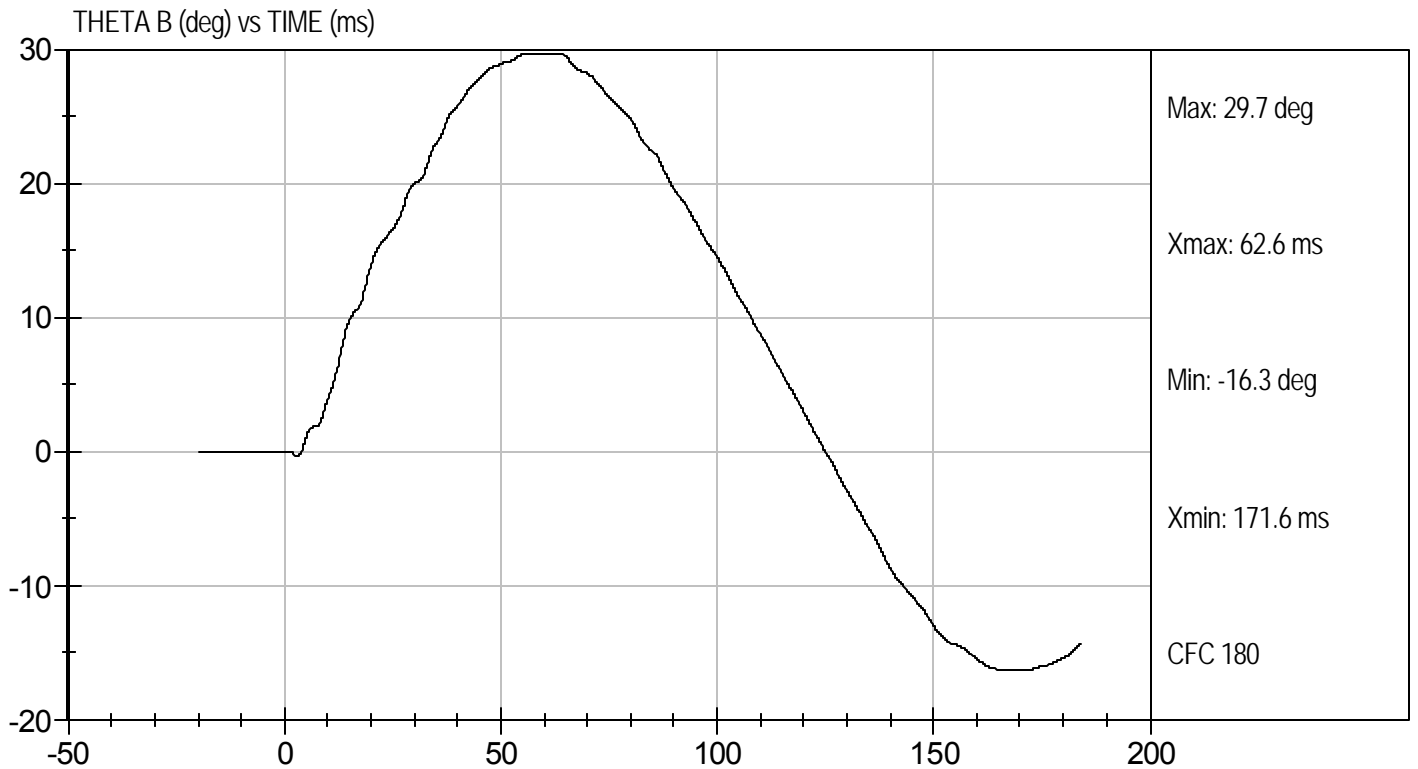
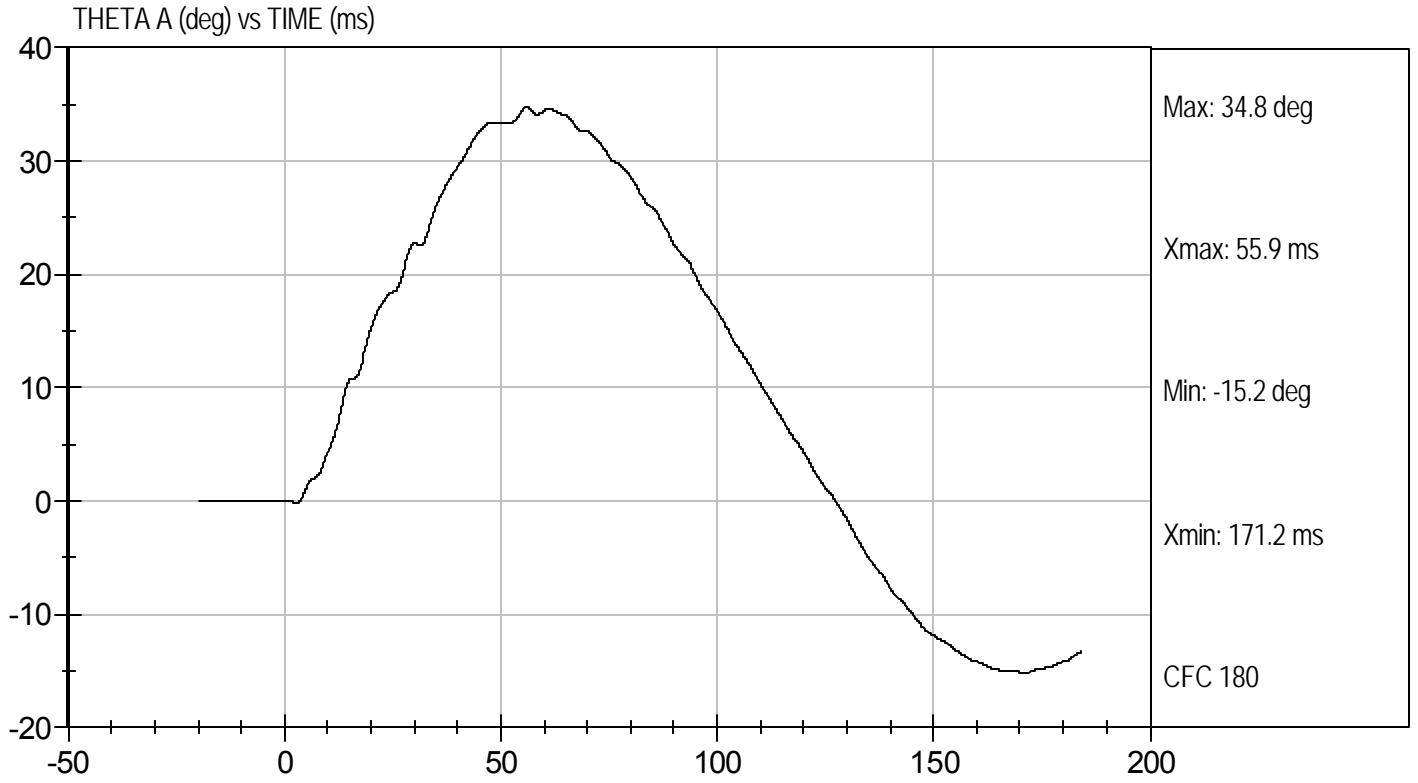

MGA RESEARCH CORPORATION
SHOULDER IMPACT TEST
ES-2re DUMMY

ATD Serial No: 032

Test I.D: D103533

Tested Parameter	Units	Specification	Result	Pass/Fail
Laboratory Temperature	deg C	20.6 to 22.2	21.5	Pass
Laboratory Relative Humidity	%	10 to 70	30	Pass
Pendulum Speed	m/s	4.2 to 4.4	4.3	Pass
Peak Shoulder Acceleration	G's	7.5 to 10.5	10.1	Pass
Time of Peak Shoulder Acceleration	ms	NA	13.6	Pass
Overall Test Results				Pass

Jessica Gall
 Laboratory Technician

10/14/10
 Test Date

David Winkelbauer
 Approved By



Test Desc: Shoulder Impact
Component ID: D103533

Test Date: 10/14/10
Velocity: 14.12 ft/s, 4.3 m/s

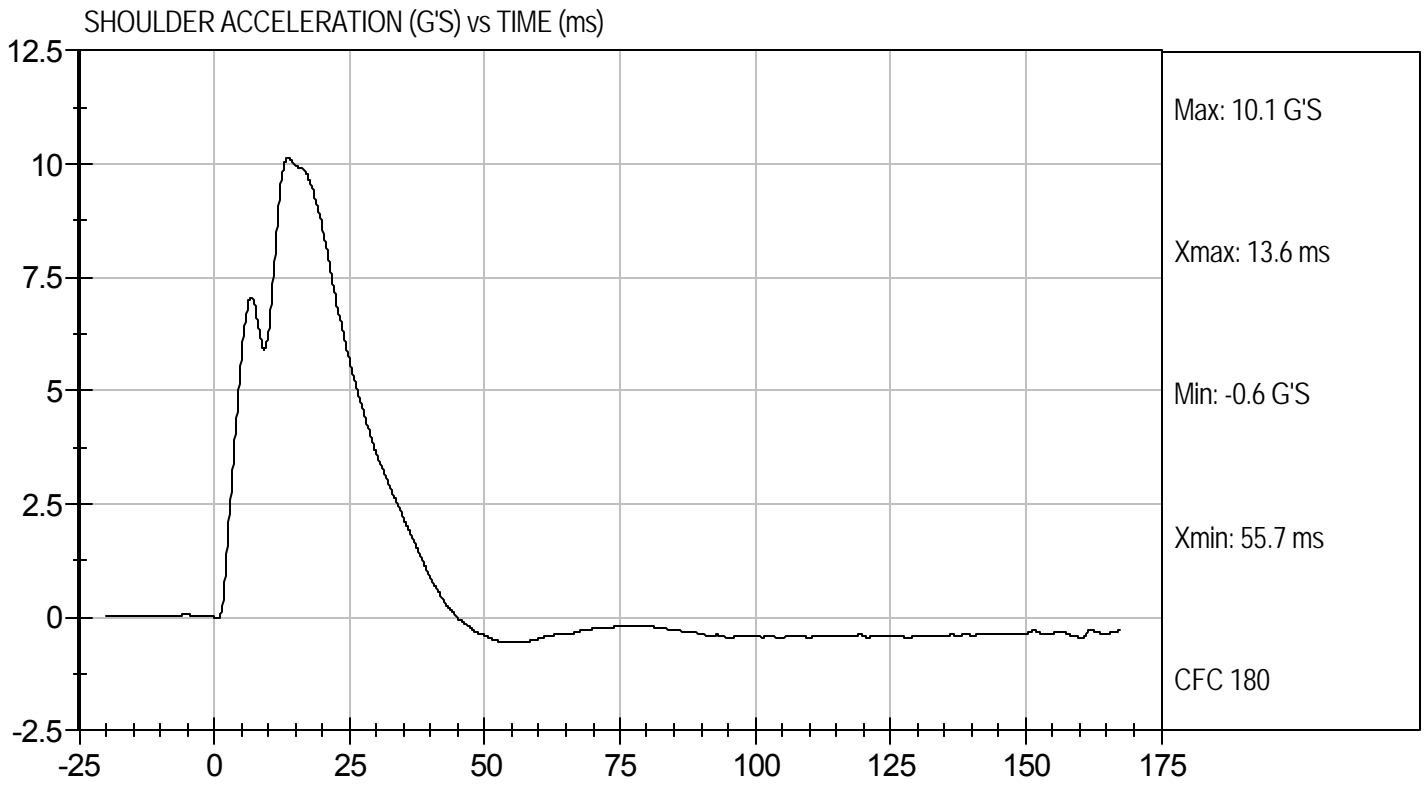

MGA RESEARCH CORPORATION

UPPER RIB TEST

ES-2re DUMMY

ATD Serial No: 032

Test I.D: D103534

Tested Parameter	Units	Specification	Result	Pass/Fail
Laboratory Temperature	deg C	20.6 to 22.2	21.5	Pass
Laboratory Relative Humidity	%	10 to 70	34	Pass
Displacement at 3 m/s	mm	36.0 to 40.0	38.6	Pass
Displacement at 4 m/s	mm	46.0 to 51.0	47.9	Pass
Overall Test Results				Pass

Jessica Hall
Laboratory Technician

10/15/10
Test Date

David Winkelbauer
Approved By



UPPER RIB DISPLACEMENT @ 3 M/SEC (mm) vs TIME (ms)

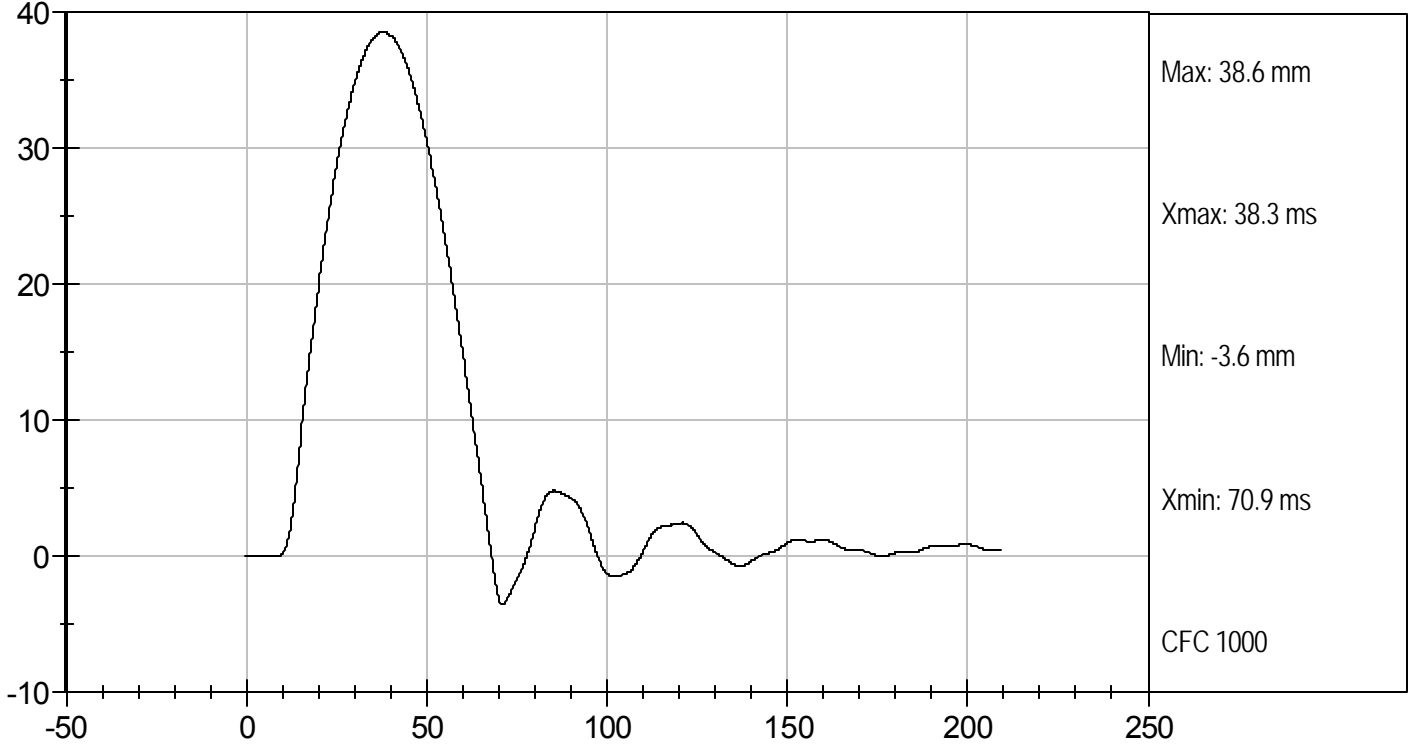

UPPER RIB DISPLACEMENT @ 4 M/SEC (mm) vs TIME (ms)

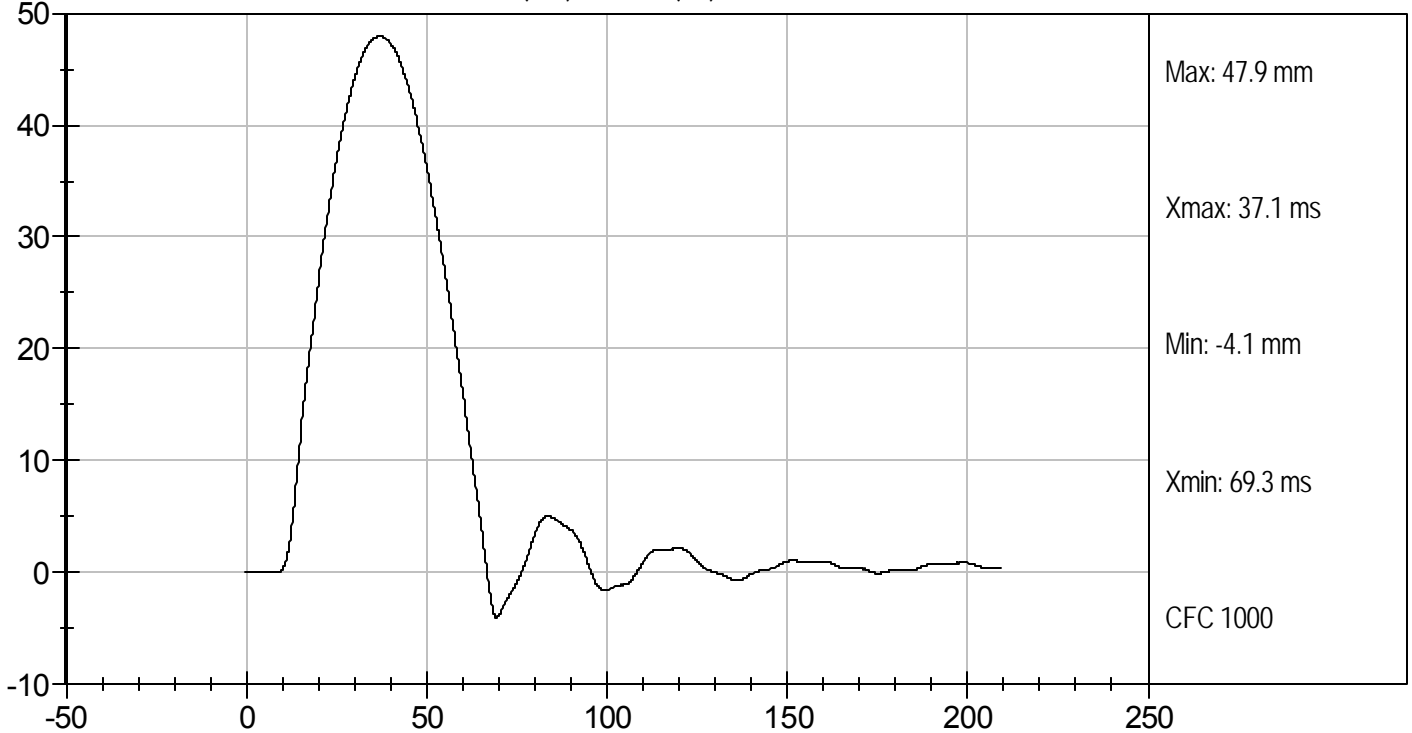

MGA RESEARCH CORPORATION

MID RIB TEST

ES-2re DUMMY

ATD Serial No: 032

Test I.D: D103535

Tested Parameter	Units	Specification	Result	Pass/Fail
Laboratory Temperature	deg C	20.6 to 22.2	21.5	Pass
Laboratory Relative Humidity	%	10 to 70	34	Pass
Displacement at 3 m/s	mm	36.0 to 40.0	38.1	Pass
Displacement at 4 m/s	mm	46.0 to 51.0	48.4	Pass
Overall Test Results				Pass

Jessica Hall
Laboratory Technician

10/15/10
Test Date

David Winkelbauer
Approved By



MID RIB DISPLACEMENT @ 3 M/SEC (mm) vs TIME (ms)

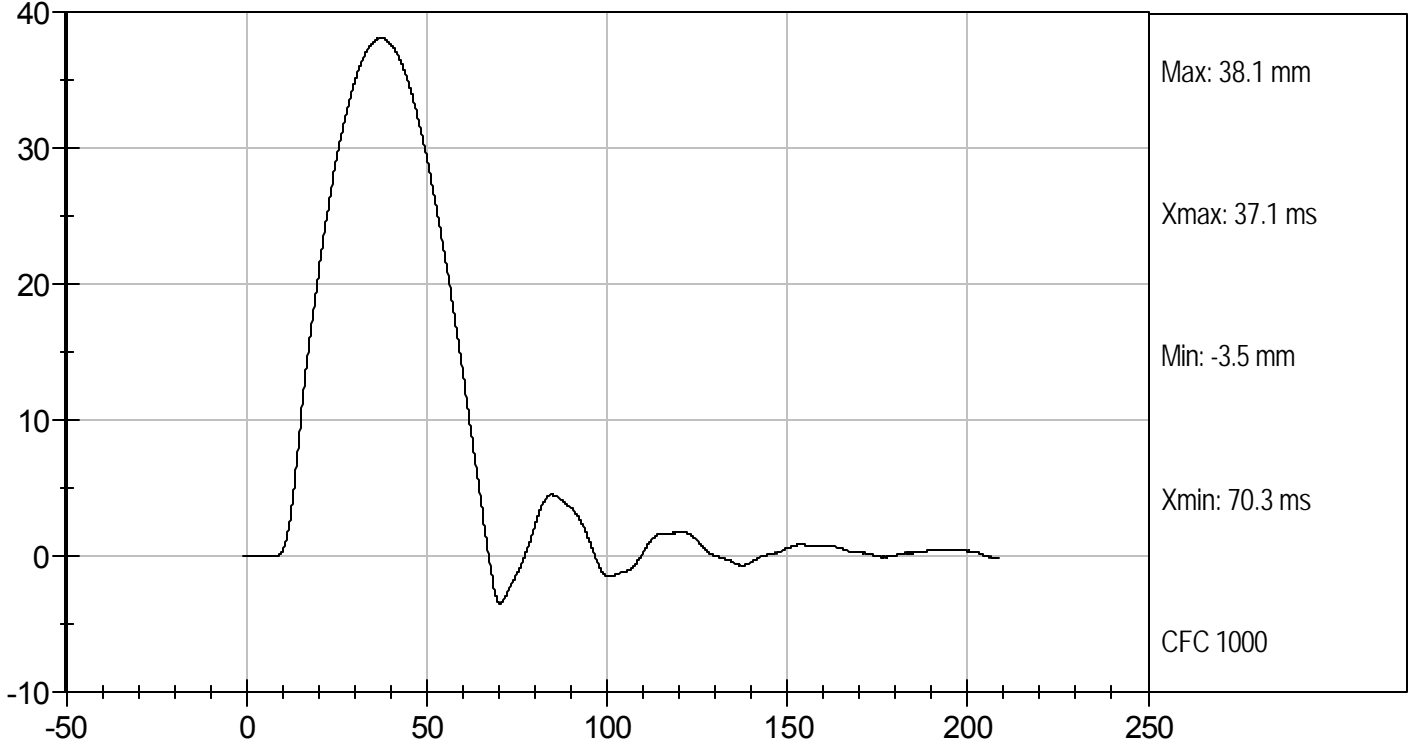

MID RIB DISPLACEMENT @ 4 M/SEC (mm) vs TIME (ms)

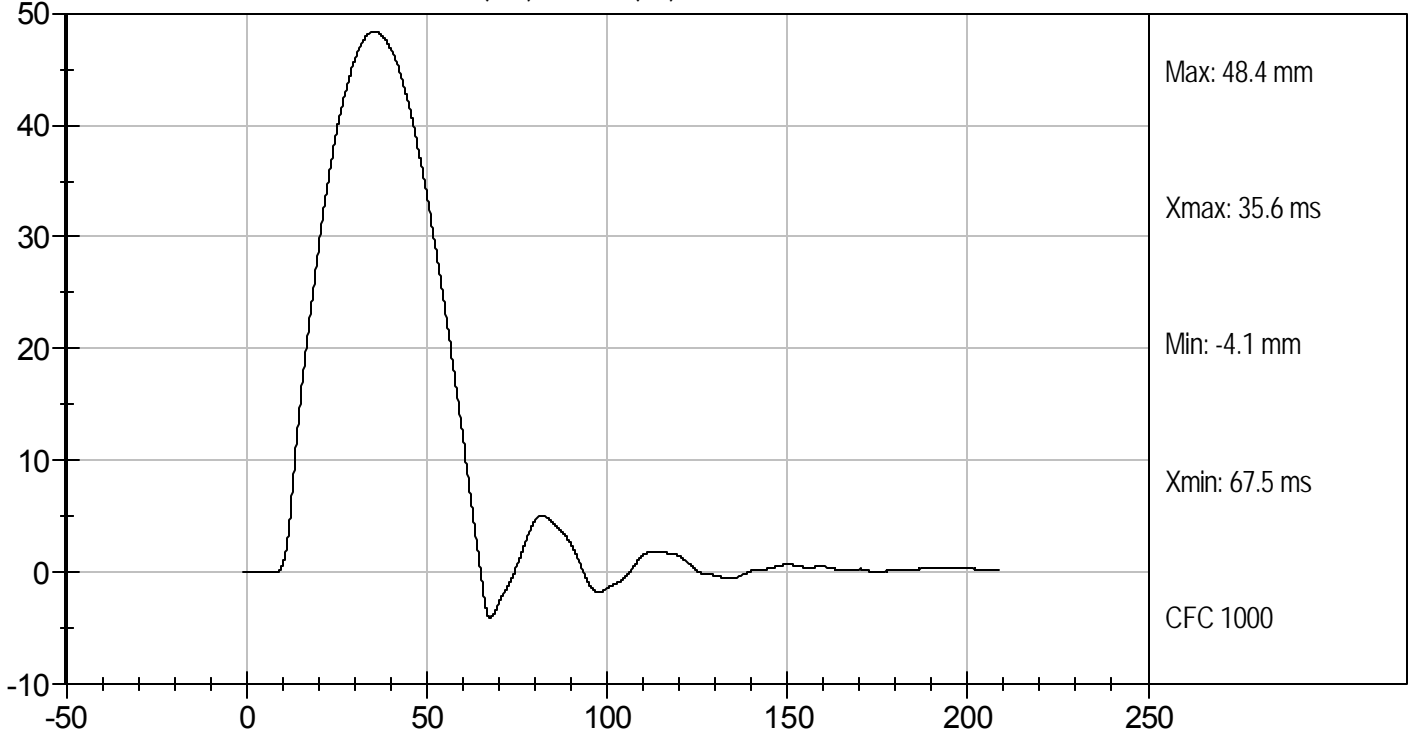

MGA RESEARCH CORPORATION

LOWER RIB TEST

ES-2re DUMMY

ATD Serial No: 032

Test I.D: D103536

Tested Parameter	Units	Specification	Result	Pass/Fail
Laboratory Temperature	deg C	20.6 to 22.2	21.5	Pass
Laboratory Relative Humidity	%	10 to 70	34	Pass
Displacement at 3 m/s	mm	36.0 to 40.0	38.8	Pass
Displacement at 4 m/s	mm	46.0 to 51.0	48.2	Pass
Overall Test Results				Pass

Jessica Gall
Laboratory Technician

10/15/10
Test Date

David Winkelbauer
Approved By



LOWER RIB DISPLACEMENT @ 3 M/SEC (mm) vs TIME (ms)

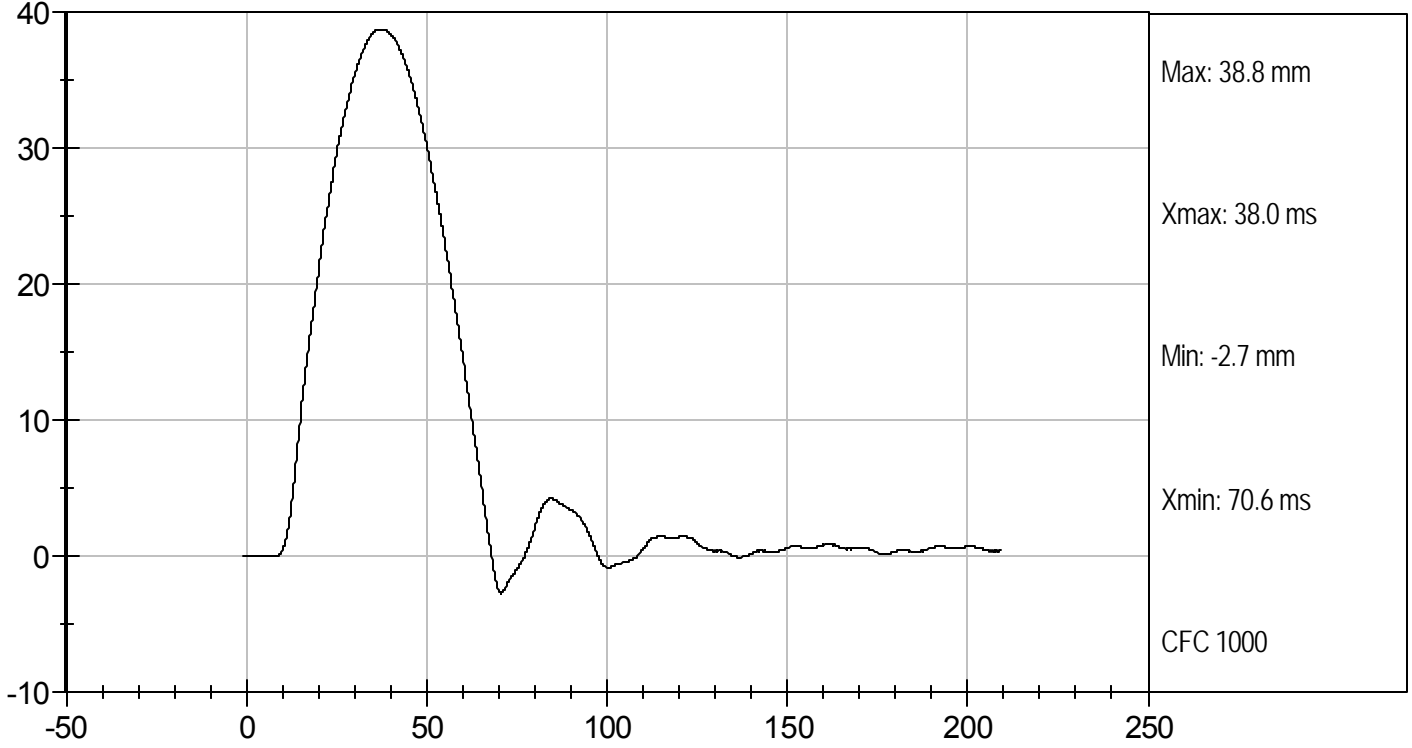

LOWER RIB DISPLACEMENT @ 4 M/SEC (mm) vs TIME (ms)

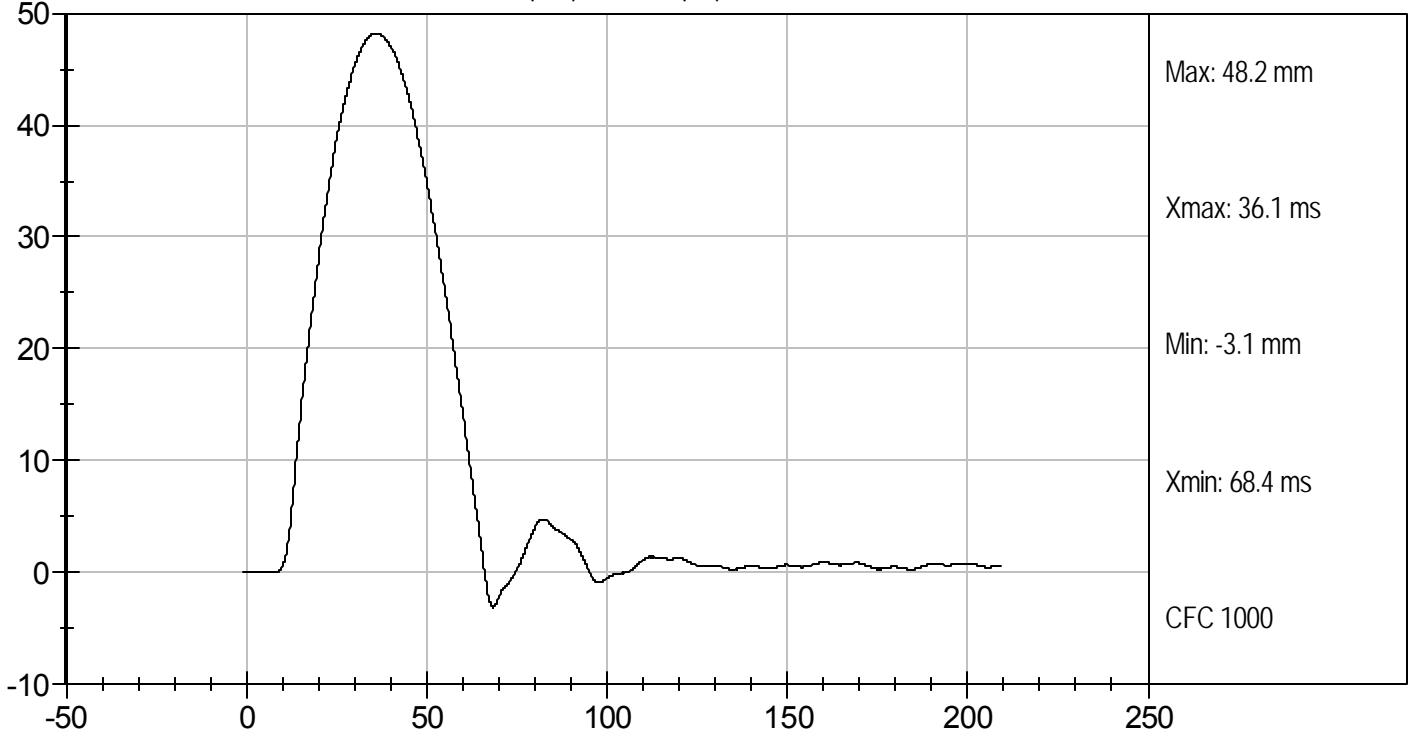

MGA RESEARCH CORPORATION

ABDOMEN TEST

ES-2re DUMMY

ATD Serial No: 032

Test I.D: D103537

Tested Parameter	Units	Specification	Result	Pass/Fail
Laboratory Temperature	deg C	20.6 to 22.2	21.4	Pass
Laboratory Relative Humidity	%	10 to 70	31	Pass
Probe Speed	m/s	3.90 to 4.10	4.10	Pass
Maximum Impact Force	kN	4.00 to 4.80	4.49	Pass
Time of Maximum Impact Force	ms	10.60 to 13.00	11.60	Pass
Maximum Total Abdomen Force	kN	2.20 to 2.70	2.46	Pass
Time of Maximum Abdomen Force	ms	10.00 to 12.30	10.80	Pass
Overall Test Results				Pass

Jessica Gall
Laboratory Technician

10/14/10
Test Date

David Winkelbauer
Approved By

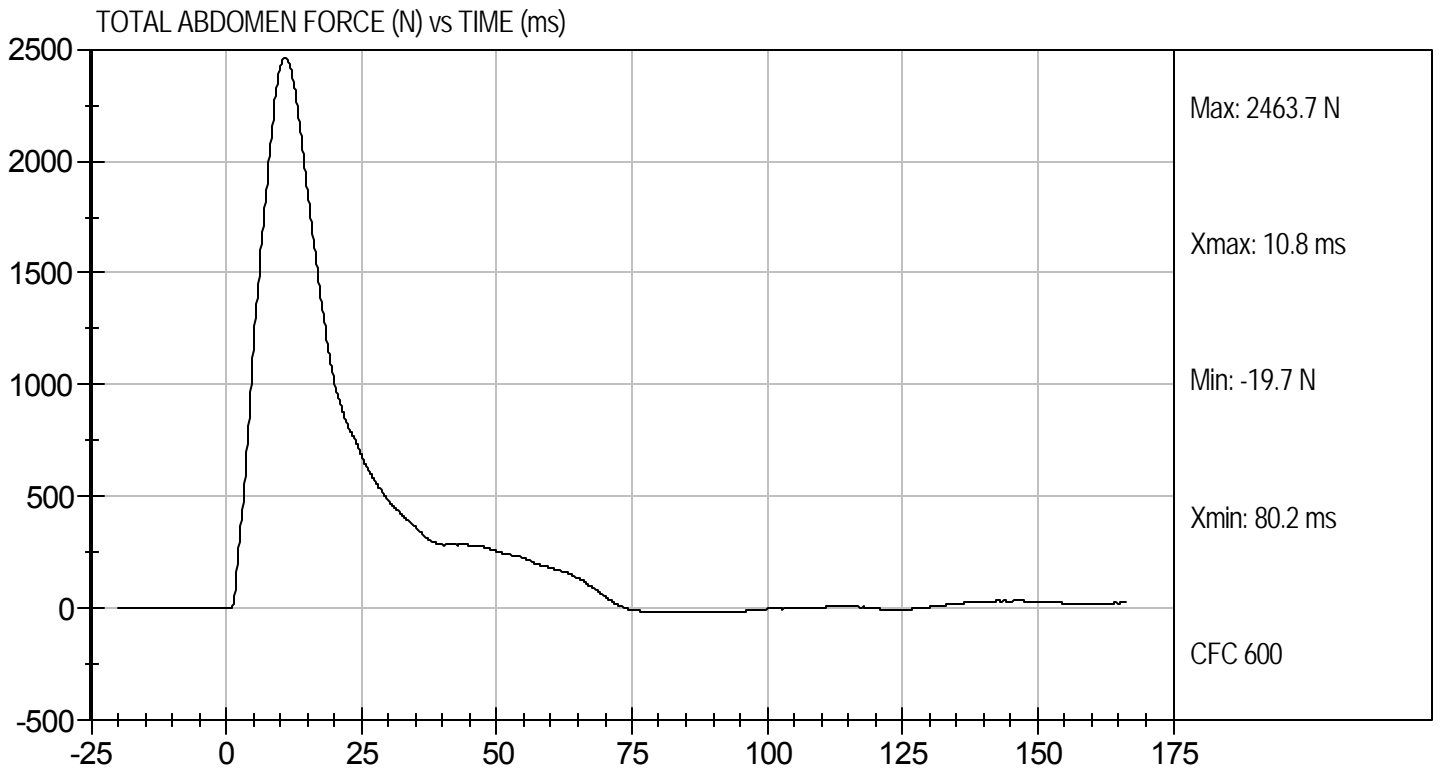
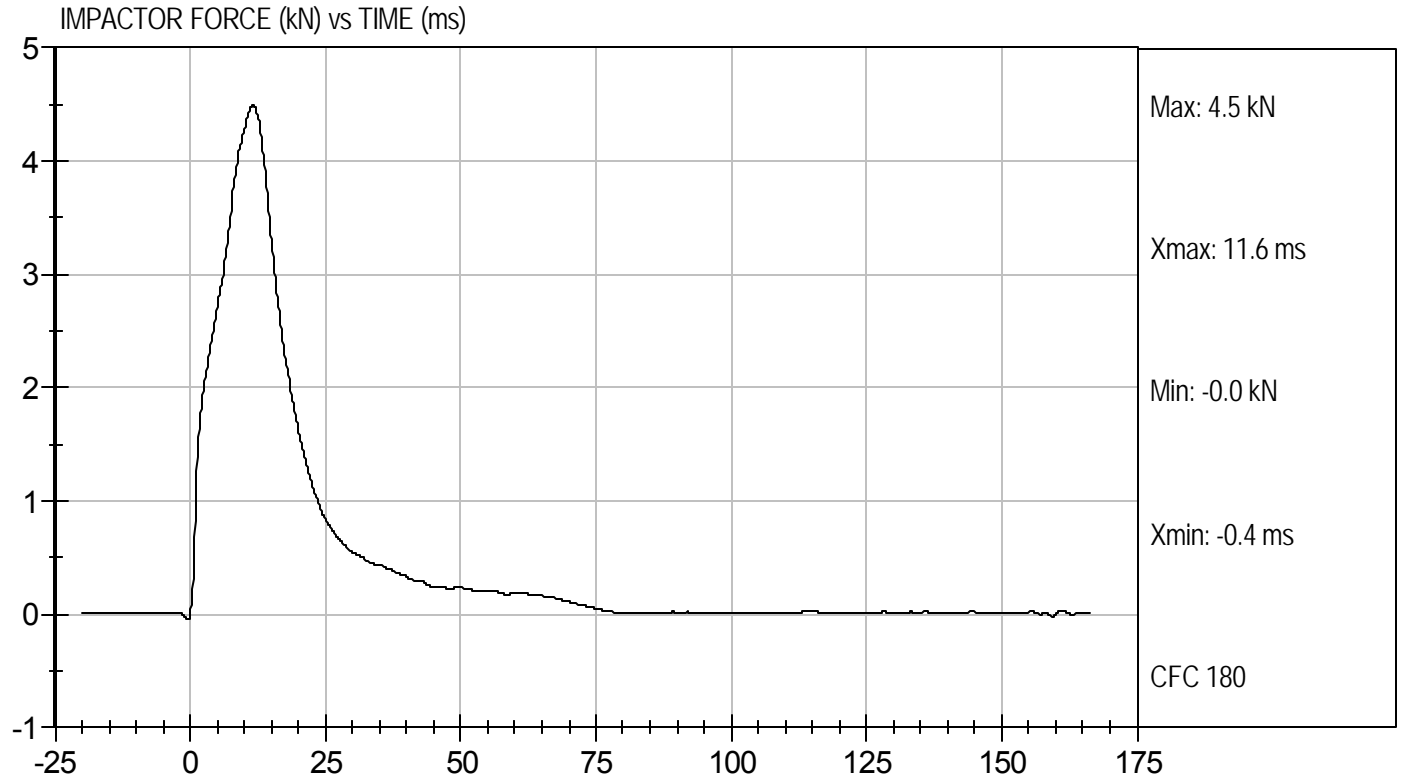

MGA RESEARCH CORPORATION
LUMBAR SPINE TEST
ES-2re DUMMY

ATD Serial No: 032

Test I.D.: D103538

Tested Parameter		Units	Specification	Result	Pass/Fail
Laboratory Temperature		deg C	20.6 to 22.2	21.5	Pass
Laboratory Relative Humidity		%	10 to 70	36	Pass
Pendulum Speed		m/s	5.95 to 6.15	6.12	Pass
Pendulum Deceleration	1 ms	m/s	-0.05 to 0.00	-0.01	Pass
	3.7 ms	m/s	-0.425 to -0.24	-0.42	Pass
	27 ms	m/s	-6.50 to -5.80	-5.93	Pass
	30 ms	m/s	>= -6.5	-5.86	Pass
Maximum Flexion Angle		deg	45.0 to 55.0	47.9	Pass
Time of Maximum Flexion Angle		ms	39.0 to 53.0	43.1	Pass
Headform Rotation Decay to Initial Position		ms	37 to 57	41	Pass
Overall Results					Pass

 Laboratory Technician

10/15/10
 Test Date



 Approved By



Test Desc: Lumbar Bending
Component ID: D103538

Test Date: 10/15/10
Velocity: 20.08 ft/s, 6.12 m/s

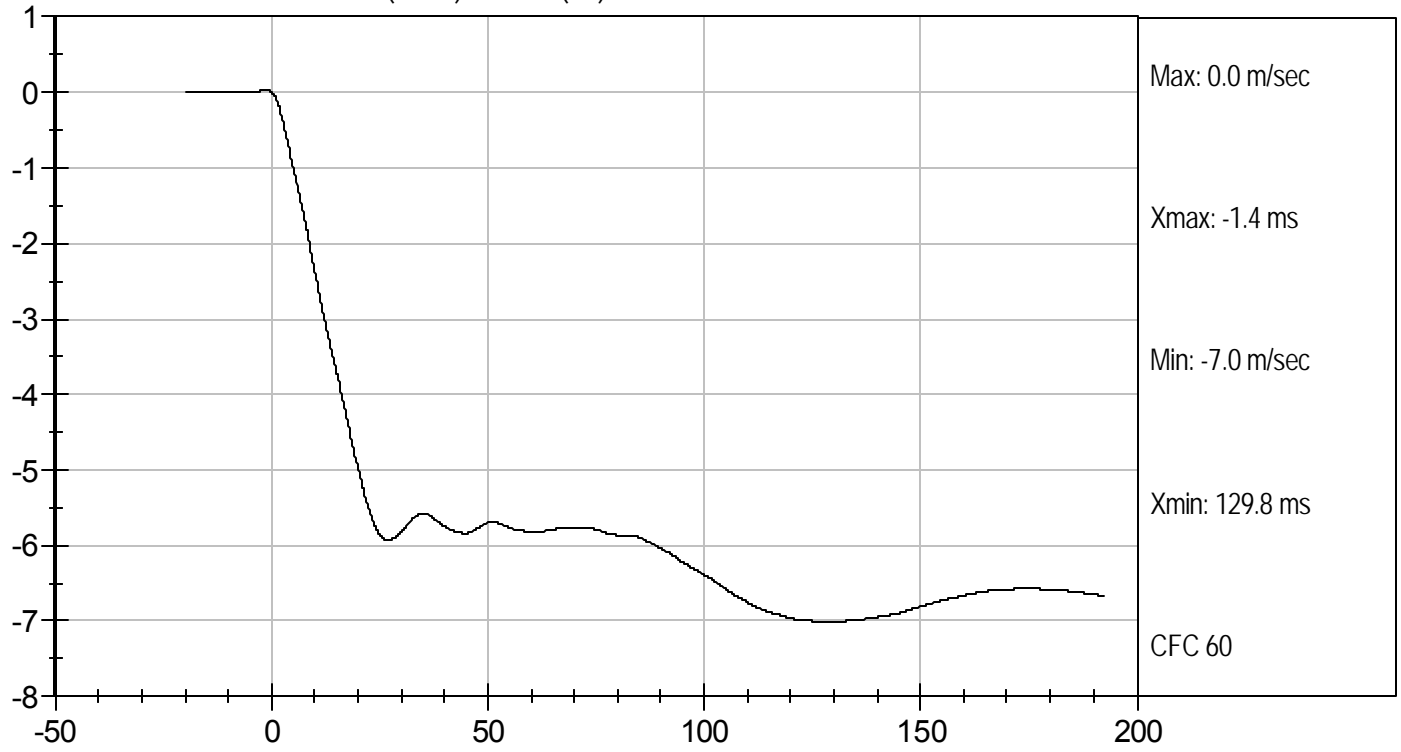
PENDULUM DECELERATION (m/sec) vs TIME (ms)



FLEXION ANGLE (deg) vs TIME (ms)

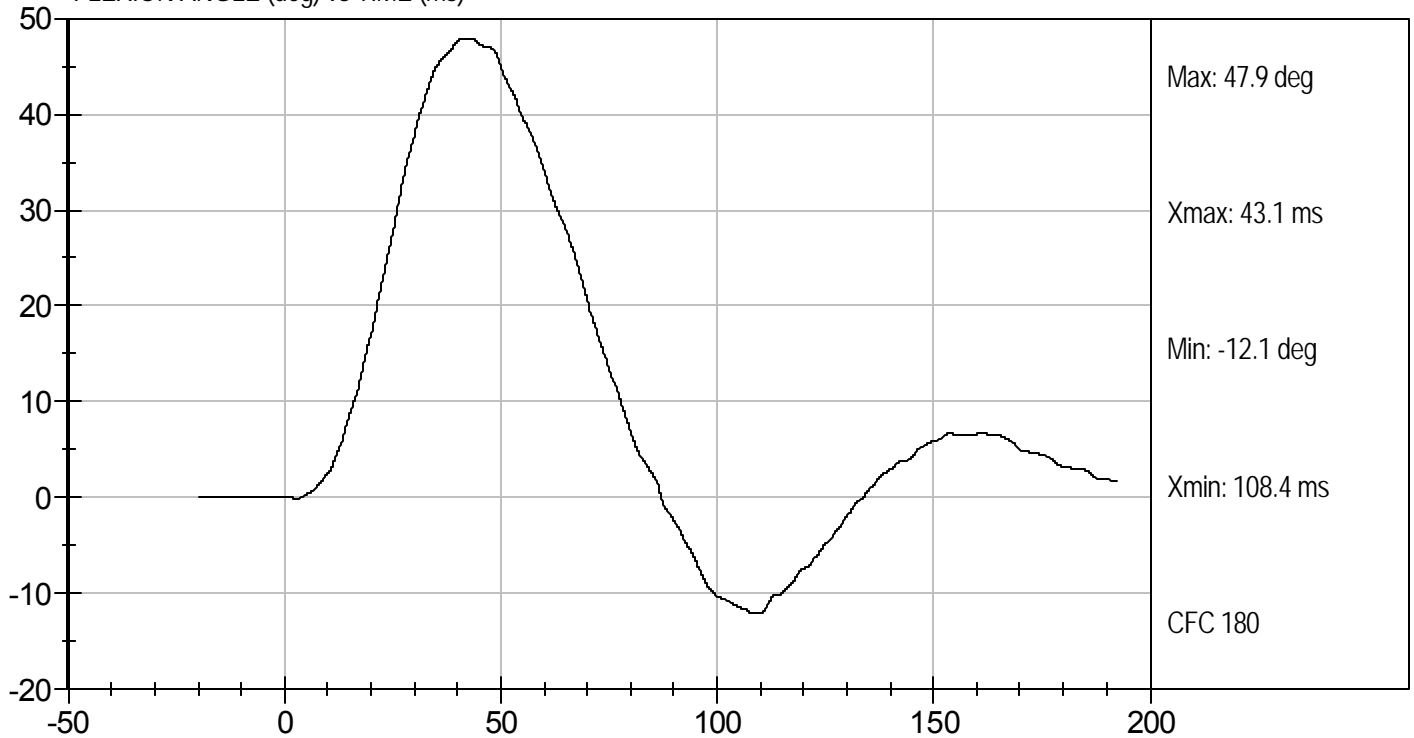



Test Desc: Lumbar Bending
Component ID: D103538

Test Date: 10/15/10
Velocity: 20.08 ft/s, 6.12 m/s

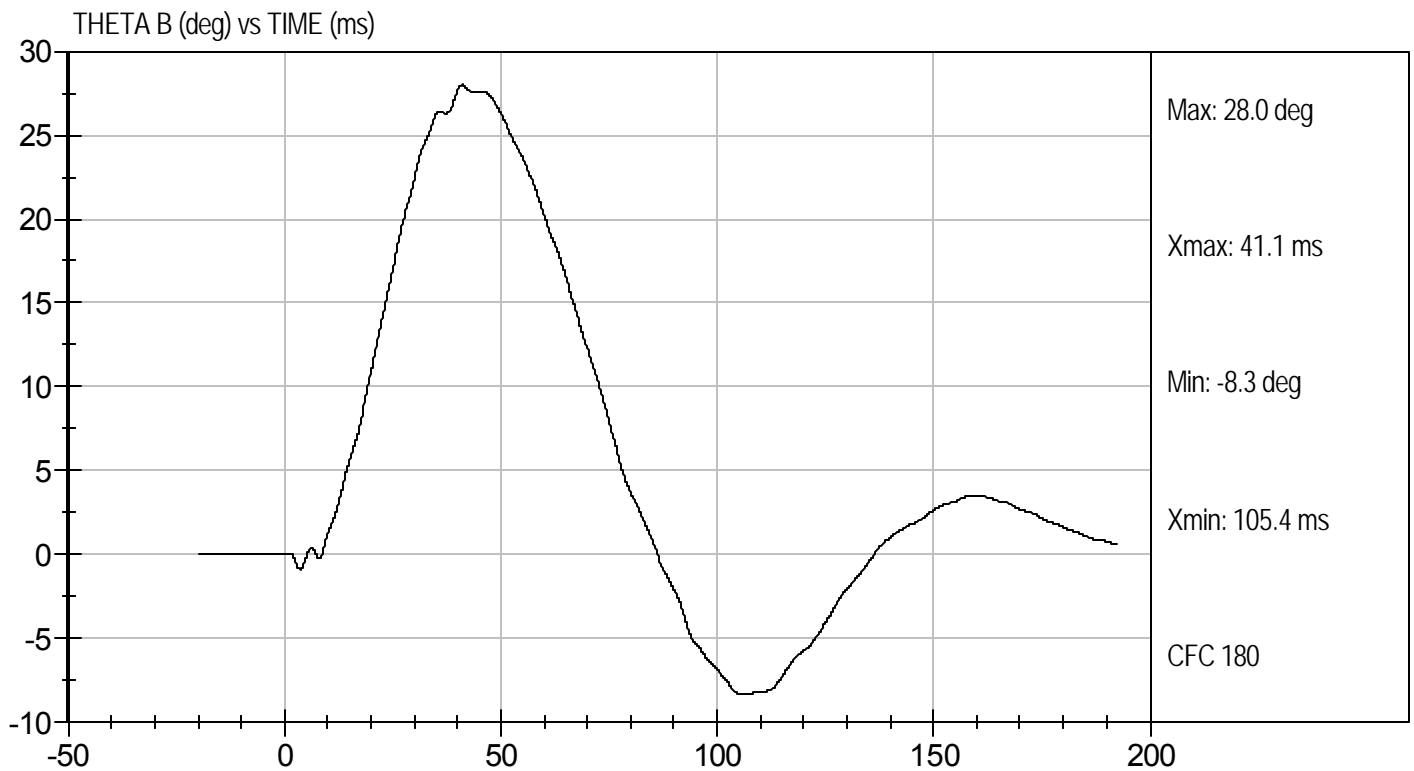
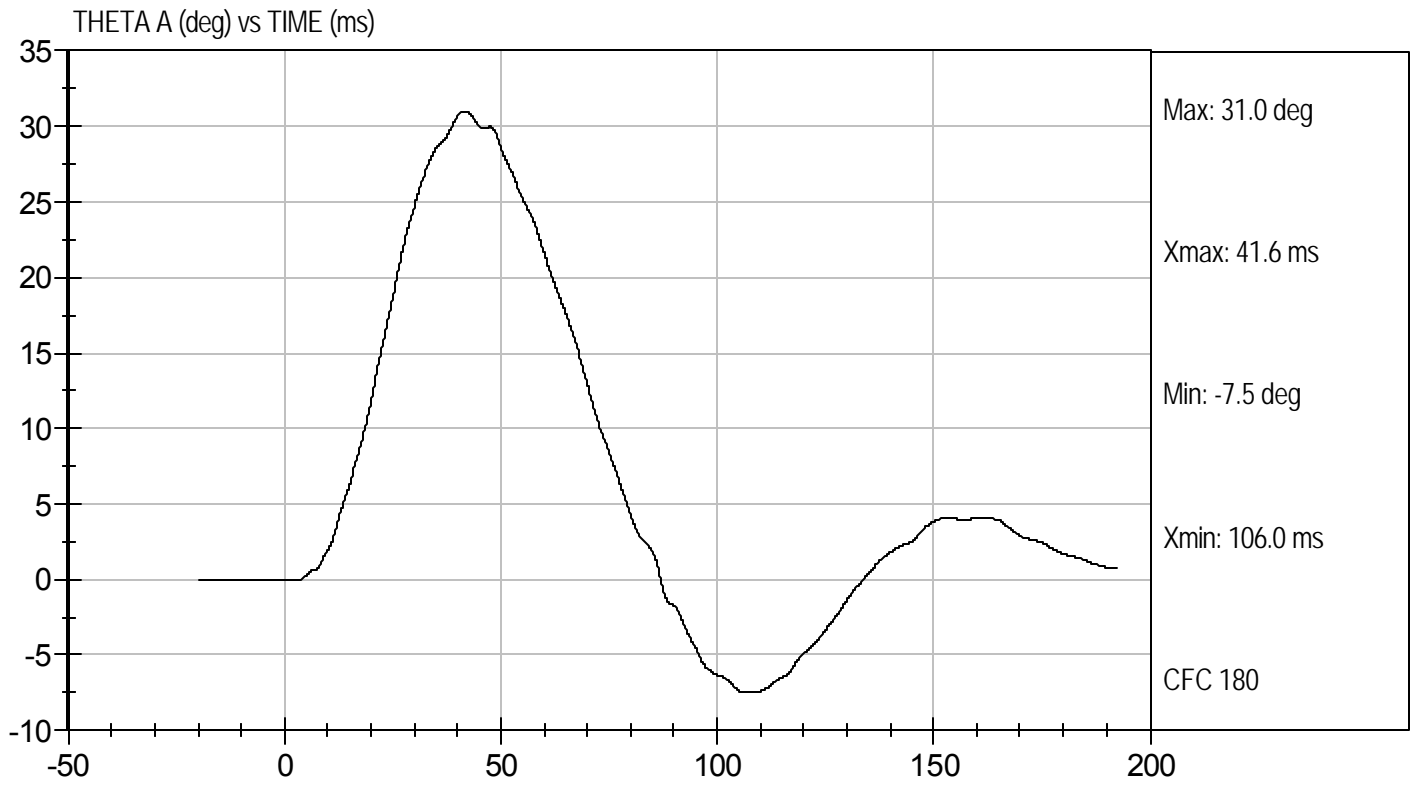

MGA RESEARCH CORPORATION

**PELVIS TEST
ES-2re DUMMY**

ATD Serial No: 032

Test I.D: D103539

Tested Parameter	Units	Specification	Result	Pass/Fail
Laboratory Temperature	deg C	20.6 to 22.2	21.5	Pass
Laboratory Relative Humidity	%	10 to 70	31	Pass
Probe Speed	m/s	4.20 to 4.40	4.34	Pass
Maximum Impactor Force	kN	4.70 to 5.40	4.93	Pass
Time of Maximum Impactor Force	ms	11.80 to 16.10	14.60	Pass
Maximum Pubic Force	kN	1.23 to 1.59	1.48	Pass
Time of Maximum Pubic Force	ms	12.20 to 17.00	15.70	Pass
Overall Test Results				Pass

Jessica Gall
Laboratory Technician

10/14/10
Test Date

David Winkelbauer
Approved By



Test Desc: Pelvis Impact
Component ID: D103539

Test Date: 10/14/10
Velocity: 14.25 ft/s, 4.1 m/s

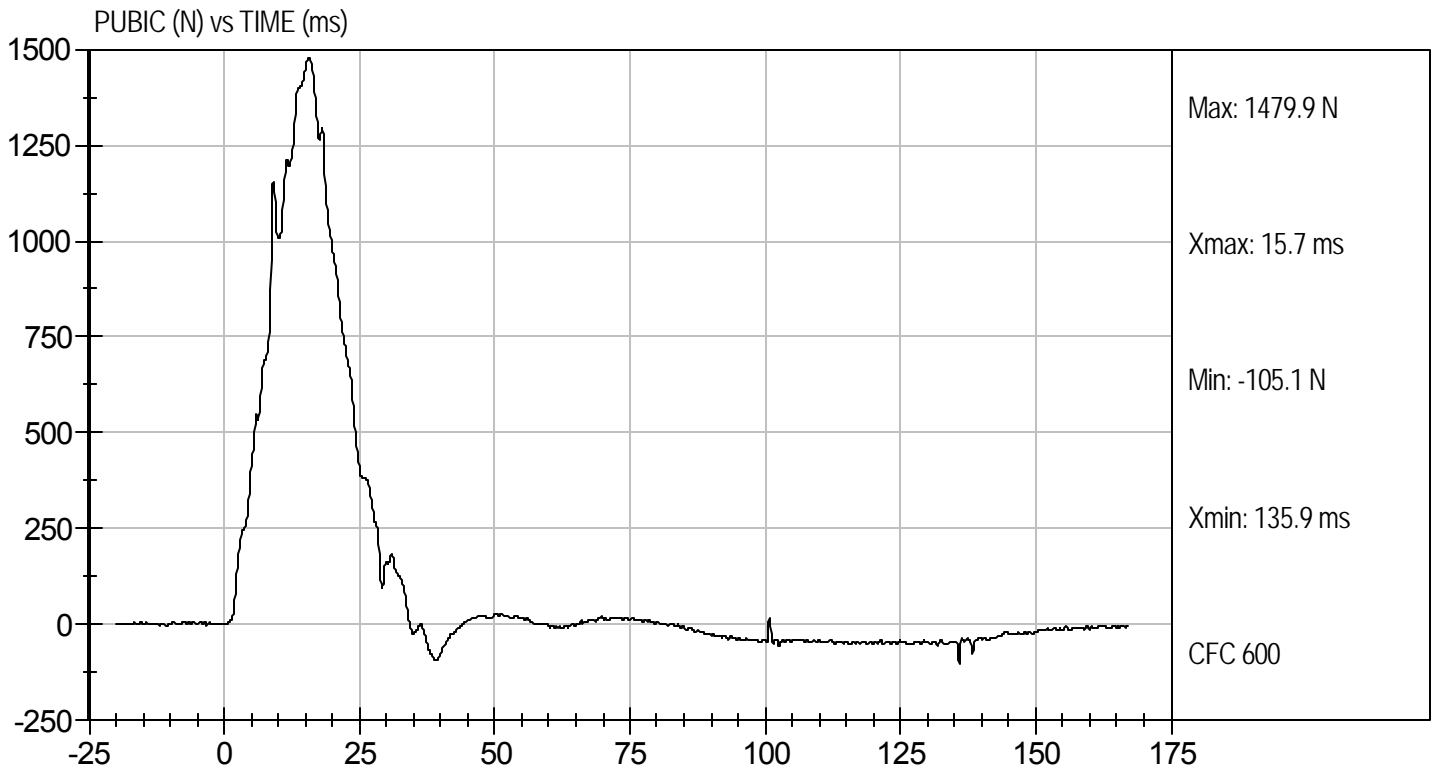
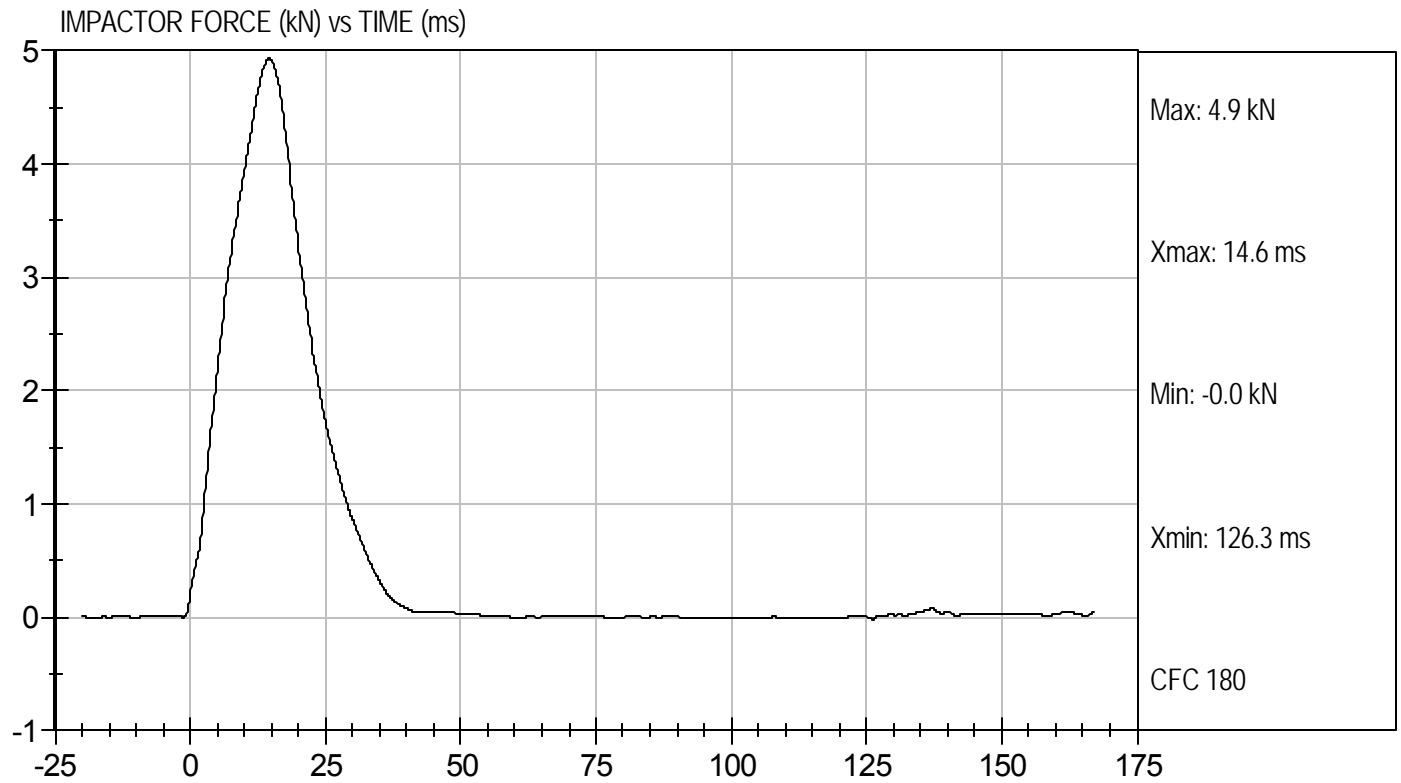

MGA RESEARCH CORPORATION
FULL BODY THORAX IMPACT TEST
ES-2re DUMMY

ATD Serial No: 032

Test I.D: D103530

Tested Parameter	Units	Specification	Result	Pass/Fail
Temperature	deg C	20.6 to 22.2	21.0	Pass
Humidity	%	10 to 70	34	Pass
Probe Speed	m/s	5.40 to 5.60	5.40	Pass
Maximum Impactor Force (after 6 ms)	kN	5.10 to 6.20	5.13	Pass
Upper Rib Displacement	mm	34.0 to 41.0	37.0	Pass
Middle Rib Displacement	mm	37.0 to 45.0	40.1	Pass
Lower Rib Displacement	mm	37.0 to 44.0	39.9	Pass
Overall Test Results				Pass

Jessica Hall
 Laboratory Technician

10/15/10
 Test Date

David Winkelbauer
 Approved By

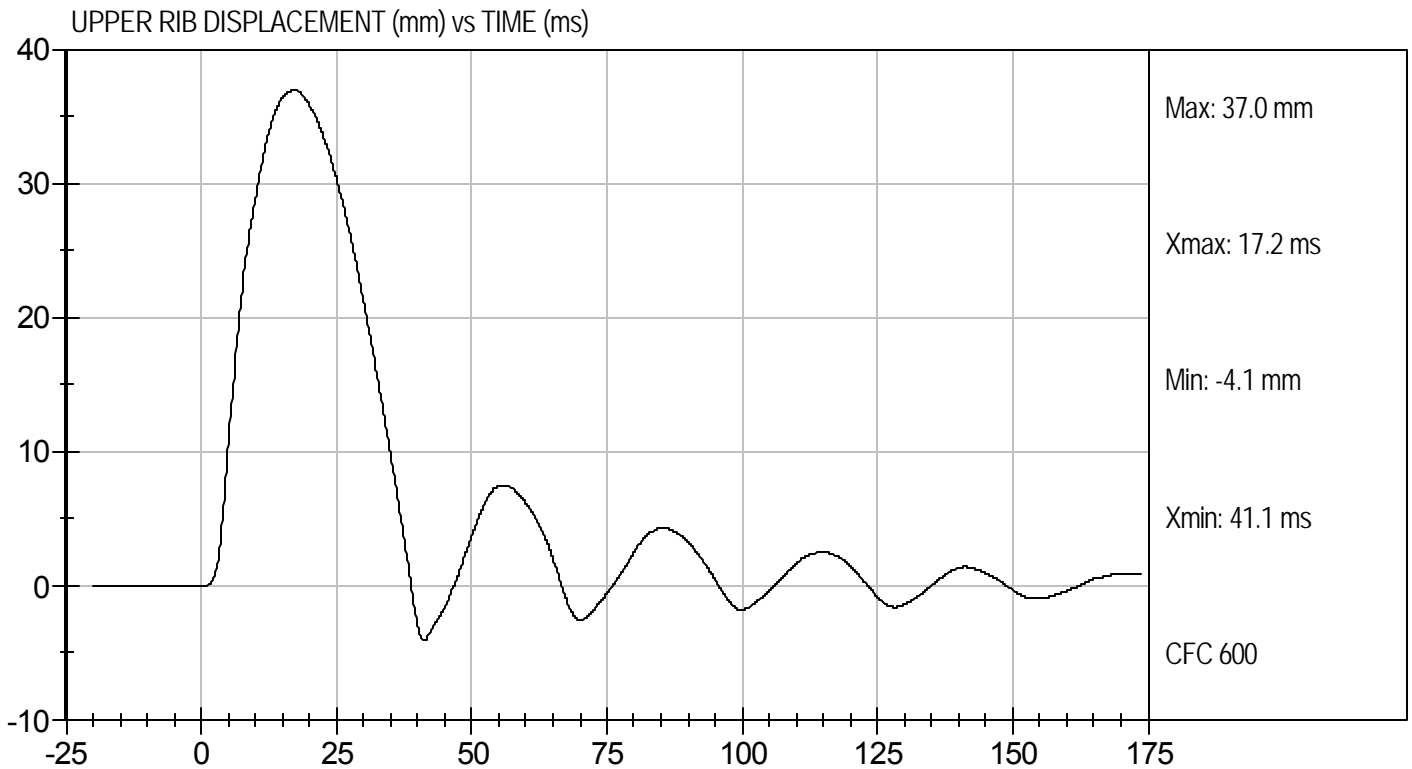
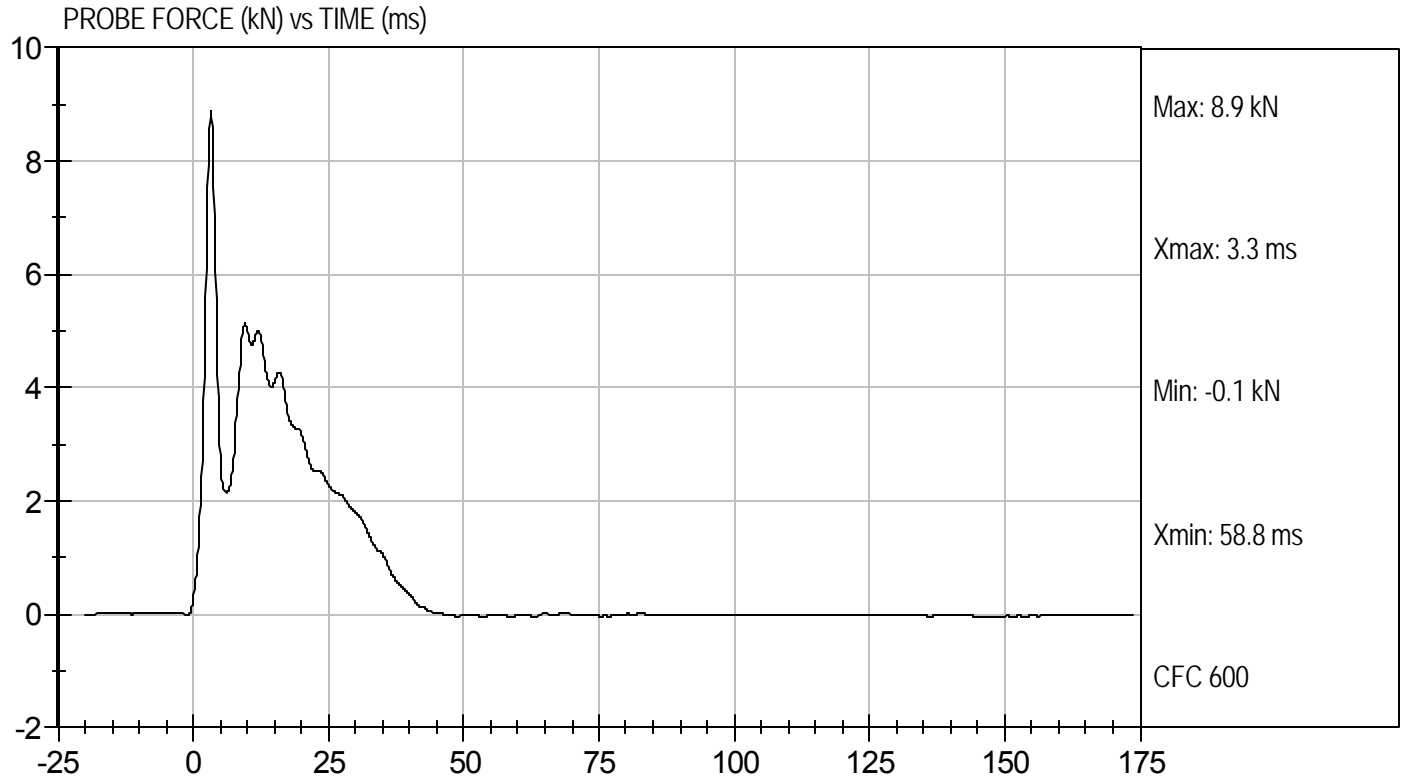



Test Desc: Thorax Impact
Component ID: D103530

Test Date: 10/15/10
Velocity: 17.73 ft/s, 5.40 m/s

MIDDLE RIB DISPLACEMENT (mm) vs TIME (ms)

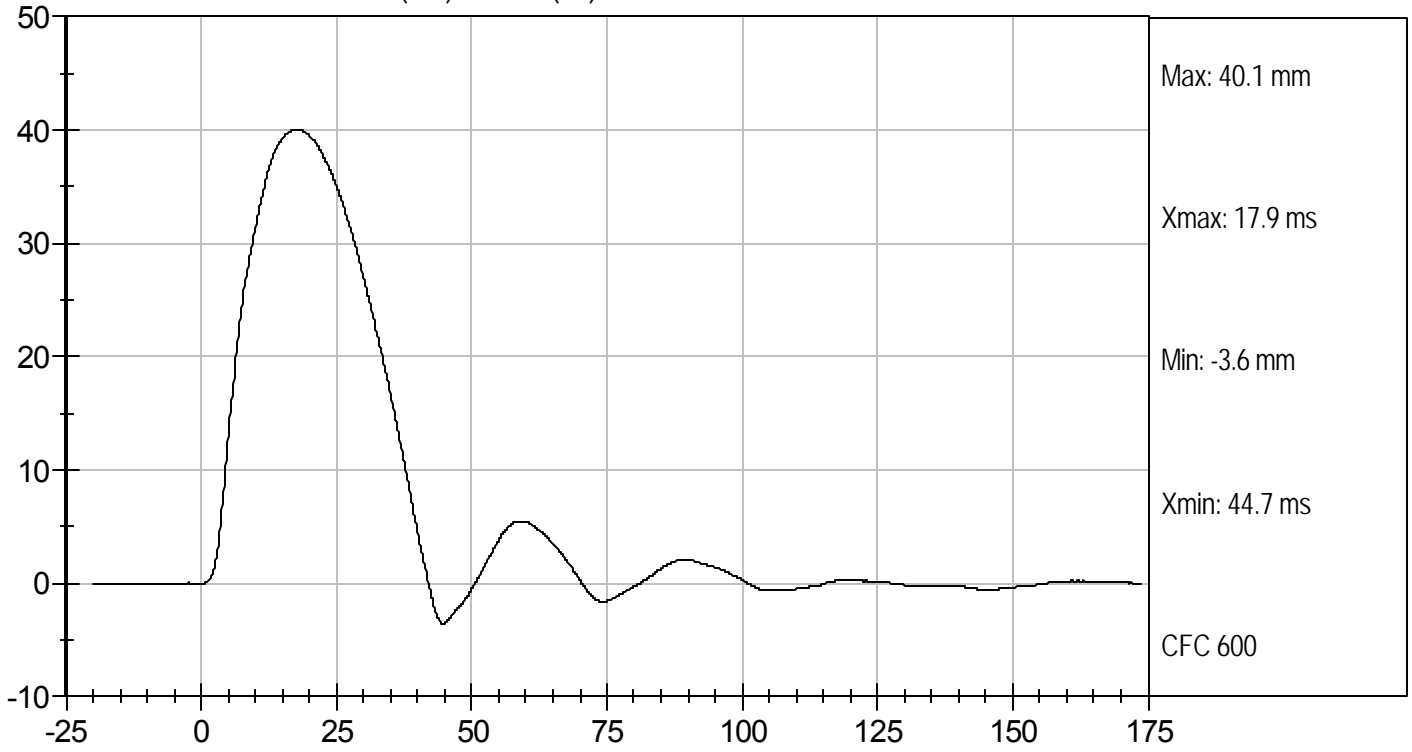

LOWER RIB DISPLACEMENT (mm) vs TIME (ms)

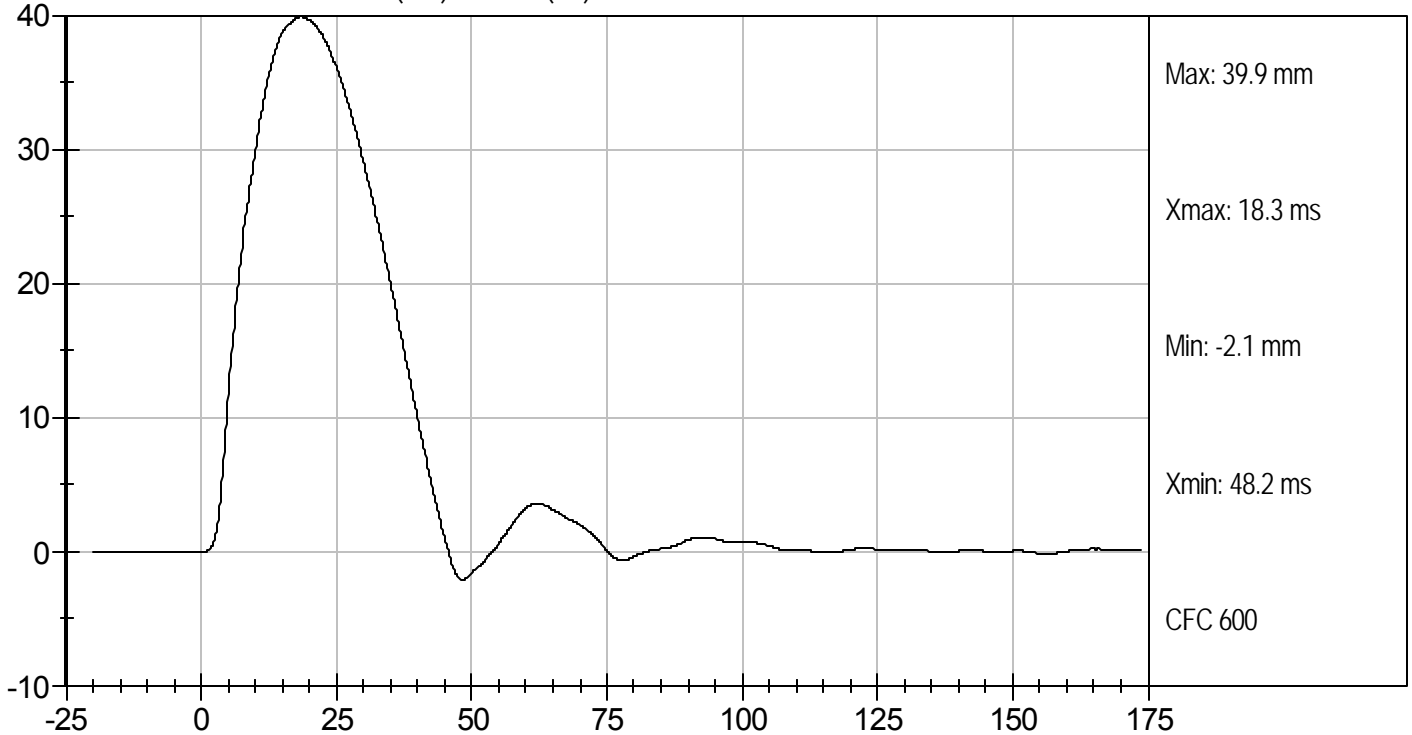

MGA RESEARCH CORPORATION
HEAD DROP TEST
SID-Its BUILD LEVEL D DUMMY

ATD Serial No: 306

Test ID: D103341

Tested Parameter	Units	Specification	Result	Pass/Fail
Laboratory Temperature	deg C	20.6 to 22.2	21.3	Pass
Laboratory Relative Humidity	%	10 to 70	39	Pass
Peak Resultant Acceleration	G's	115 to 137	116	Pass
Peak Lateral Acceleration	G's	+/- 15	-6.2	Pass
Unimodal	N/A	<15%	Yes	Pass
Overall Test Results				Pass

Jessica Gall
 Laboratory Technician

10/4/10
 Test Date

David Winkelbauer
 Approved By



Test Desc: Head Drop
Component ID: D103341

Test Date: 10/4/10
Velocity: 0 ft/s, 0 m/s

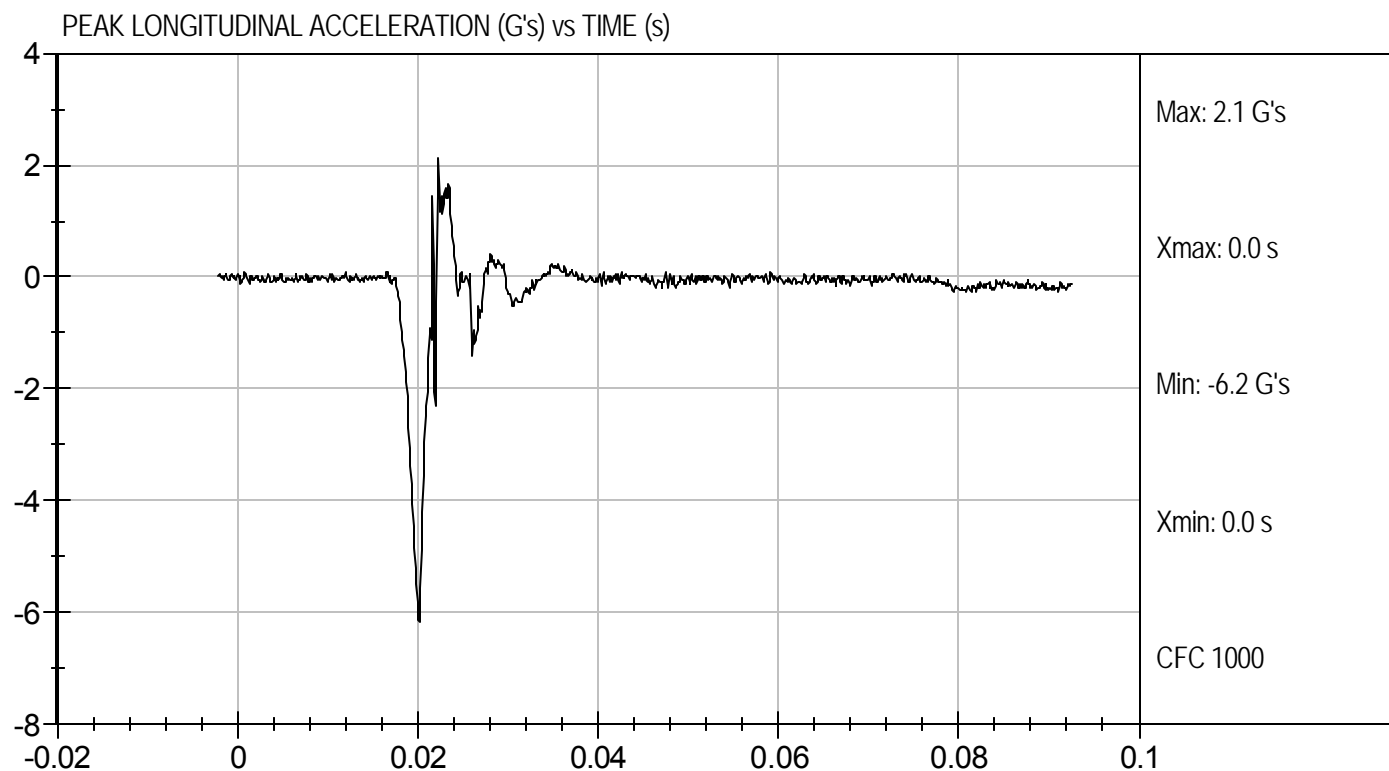
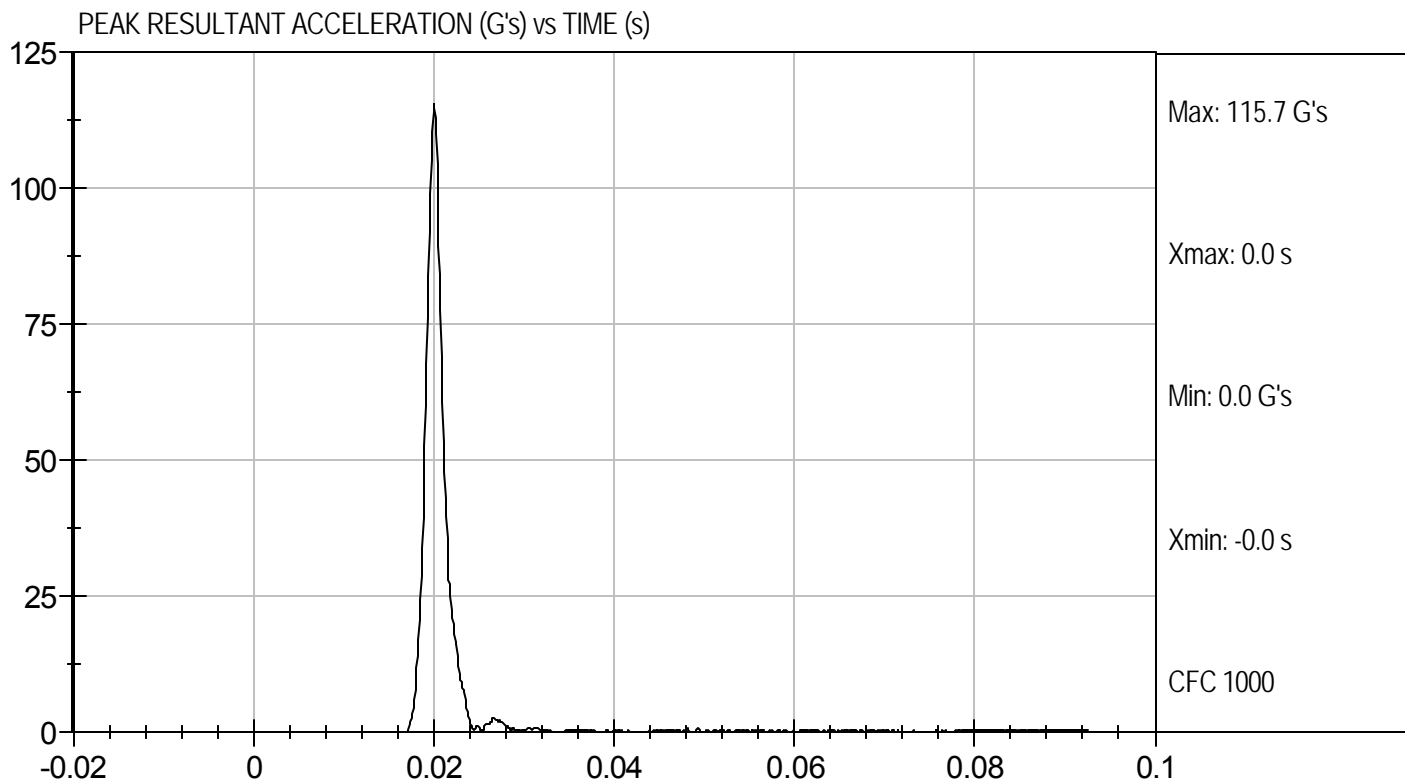

**MGA RESEARCH CORPORATION
LATERAL NECK PENDULUM TEST
SID-IIs BUILD LEVEL D DUMMY**

ATD Serial No: 306

Test I.D.: D103342

Tested Parameter		Units	Specification	Result	Pass/Fail
Temperature		deg C	20.6 to 22.2	21.8	Pass
Humidity		%	10 to 70	36	Pass
Impact Velocity		m/s	5.51 to 5.63	5.58	Pass
Delta Velocity	10 ms	m/s	2.20 to 2.80	2.61	Pass
	15 ms	m/s	3.30 to 4.10	3.77	Pass
	20 ms	m/s	4.40 to 5.40	5.04	Pass
	25 ms	m/s	5.40 to 6.10	5.54	Pass
	25-100 ms	m/s	5.50 to 6.20	5.55	Pass
Maximum D-Plane Rotation		deg	71 to 81	71	Pass
Time of Maximum D-Plane Rotation		ms	50 to 70	58	Pass
Maximum Occipital Condyle Moment during Rotation Interval Nm			-44 to -36	-42.0	Pass
Time of Moment Decay to 0 Nm		ms	102 to 126	114	Pass
Overall Test Results					Pass

Jessica Hall
Laboratory Technician

10/4/10
Test Date

David Winkelbauer
Approved By



Test Desc: Neck Bending
Component ID: D103342

Test Date: 10/4/10
Velocity: 18.32 ft/s, 5.58 m/s

PENDULUM DECELERATION (m/s) vs TIME (ms)

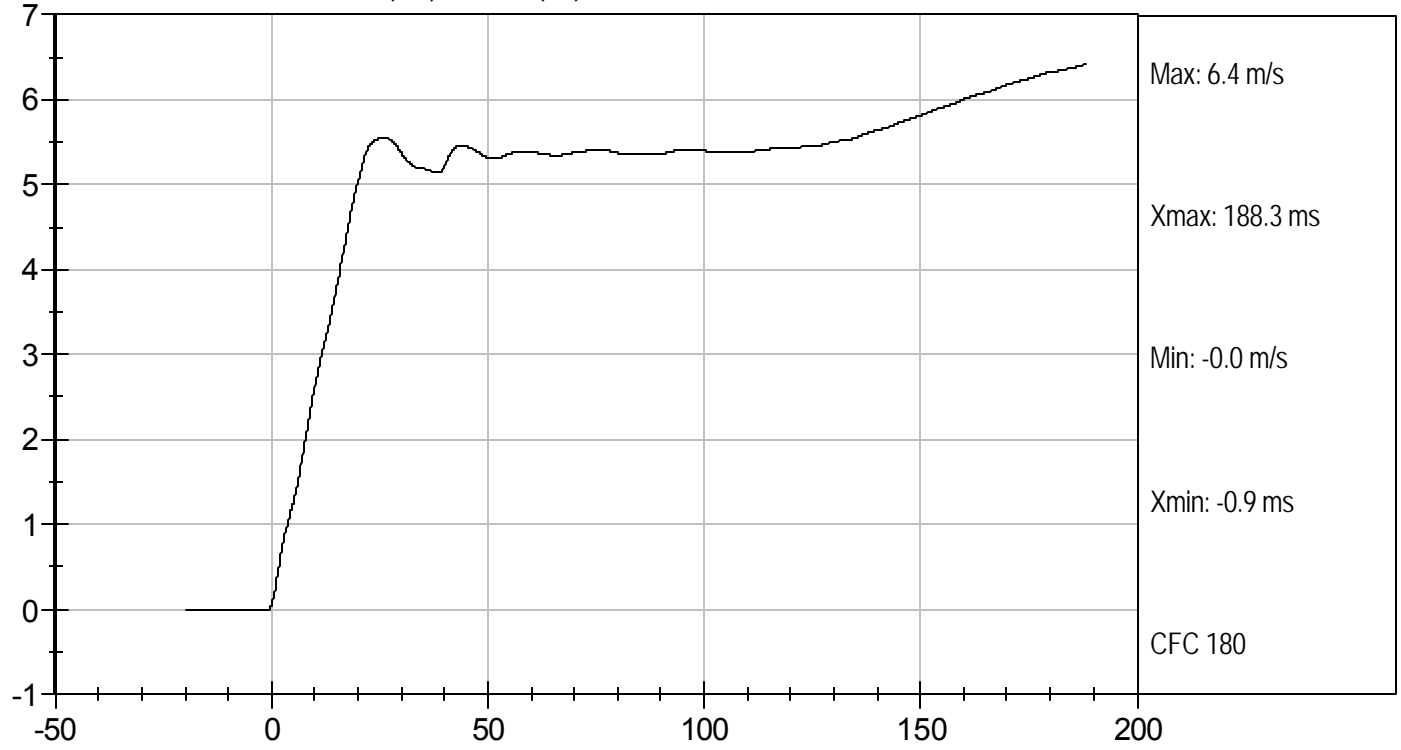

FLEXION ANGLE (DEG) vs TIME (ms)

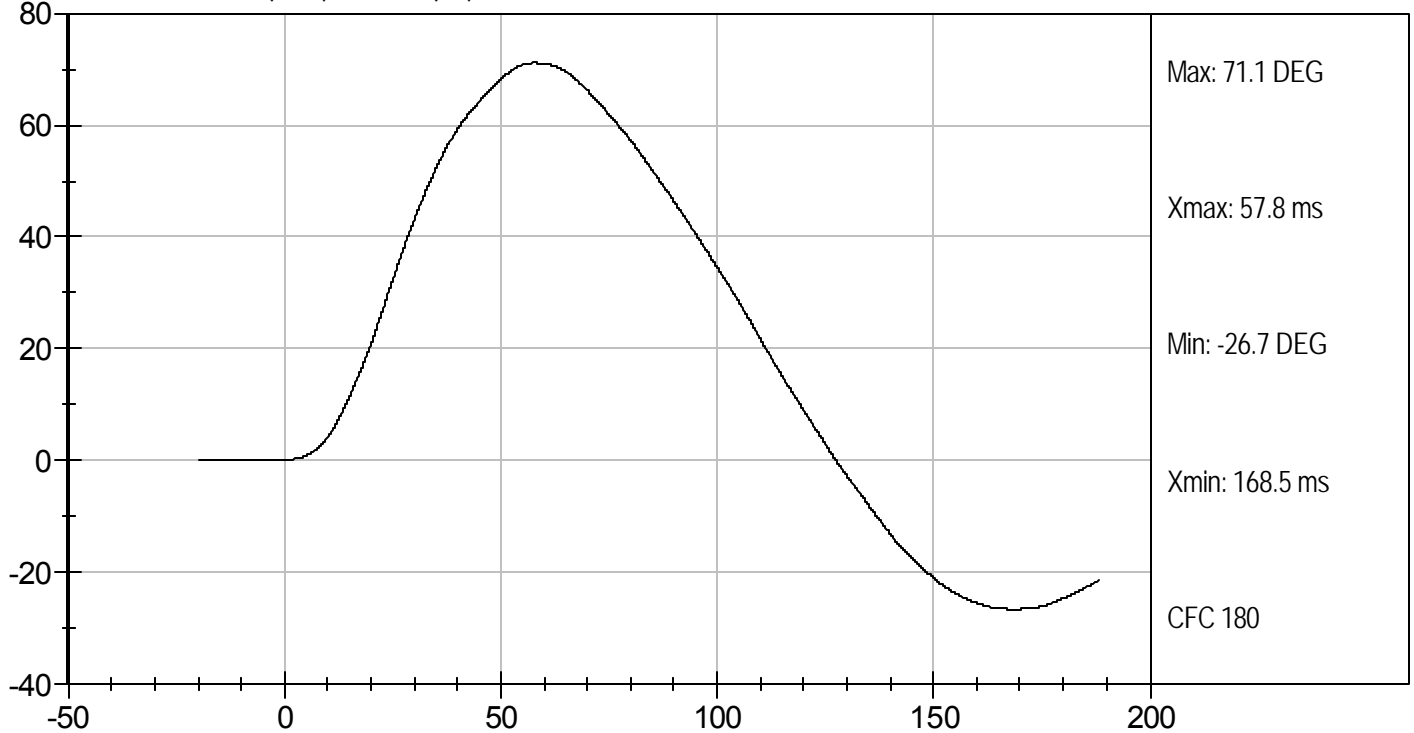



Test Desc: Neck Bending
Component ID: D103342

Test Date: 10/4/10
Velocity: 18.32 ft/s, 5.58 m/s

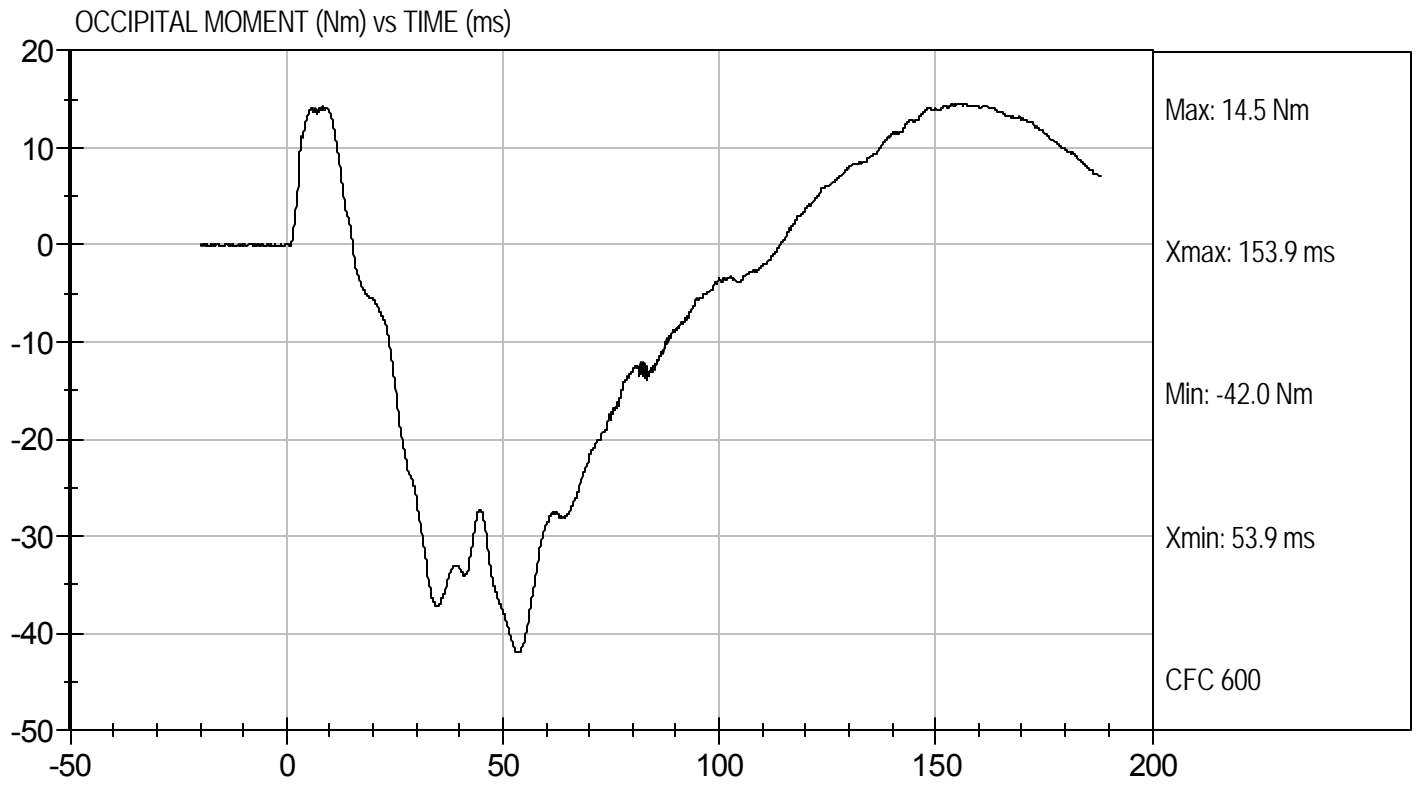

MGA RESEARCH CORPORATION
SHOULDER IMPACT TEST
SID-Its BUILD LEVEL D DUMMY

ATD Serial No: 306

Test ID: D103343

Tested Parameter	Units	Specification	Result	Pass/Fail
Laboratory Temperature	deg C	20.6 to 22.2	21.1	Pass
Laboratory Relative Humidity	%	10 to 70	35	Pass
Impact Velocity	m/s	4.20 to 4.40	4.38	Pass
Maximum Probe Acceleration	G's	13 to 18	15	Pass
Shoulder Displacement	mm	28 to 37	33	Pass
Upper Spine (T1) Y Acceleration	G's	17 to 22	18	Pass
Overall Test Results				Pass

Jessica Hall
 Laboratory Technician

10/4/10
 Test Date

David Winkelbauer
 Approved By



Test Desc: Shoulder Impact
Component ID: D103343

Test Date: 10/4/10
Velocity: 14.36 ft/s, 4.38 m/s

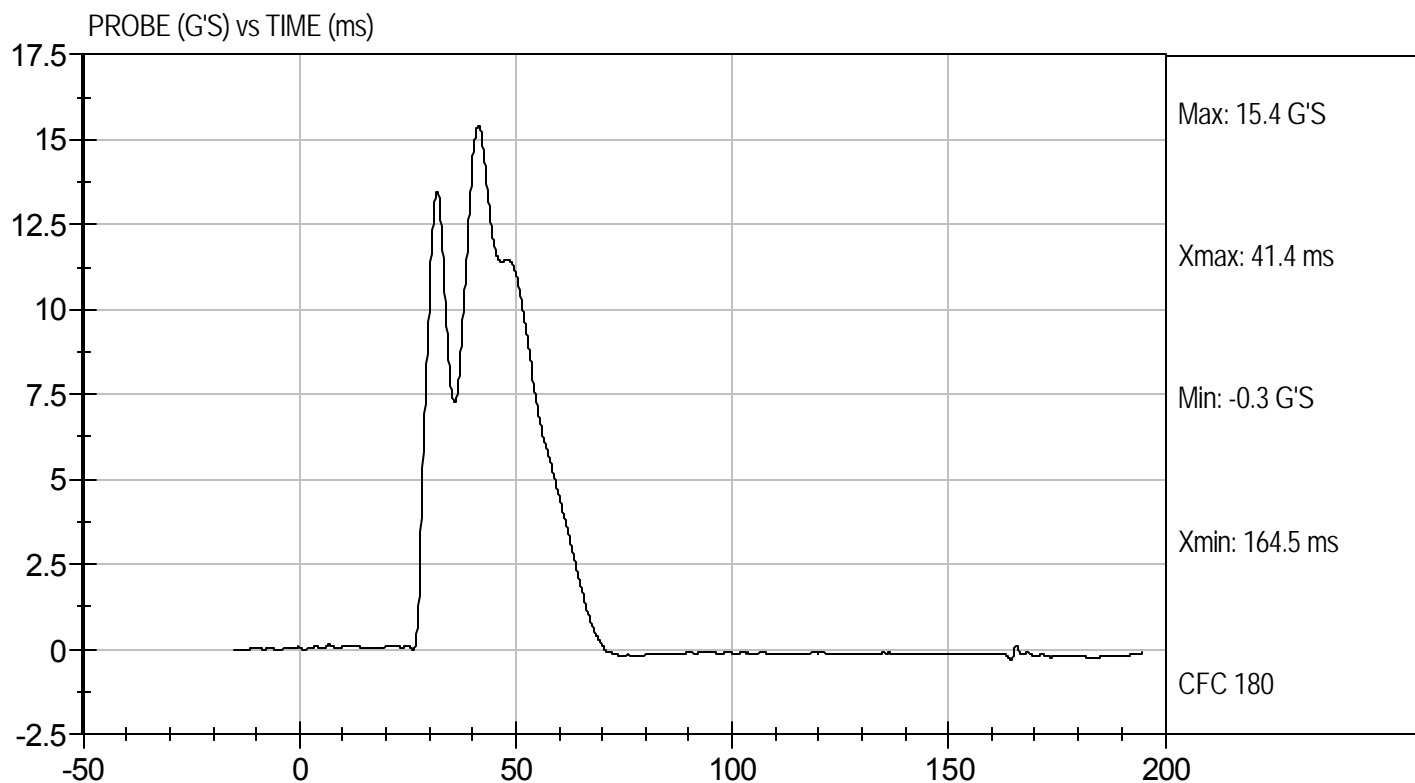



Test Desc: Shoulder Impact
Component ID: D103343

Test Date: 10/4/10
Velocity: 14.36 ft/s, 4.38 m/s

SHOULDER DISPLACEMENT (mm) vs TIME (ms)

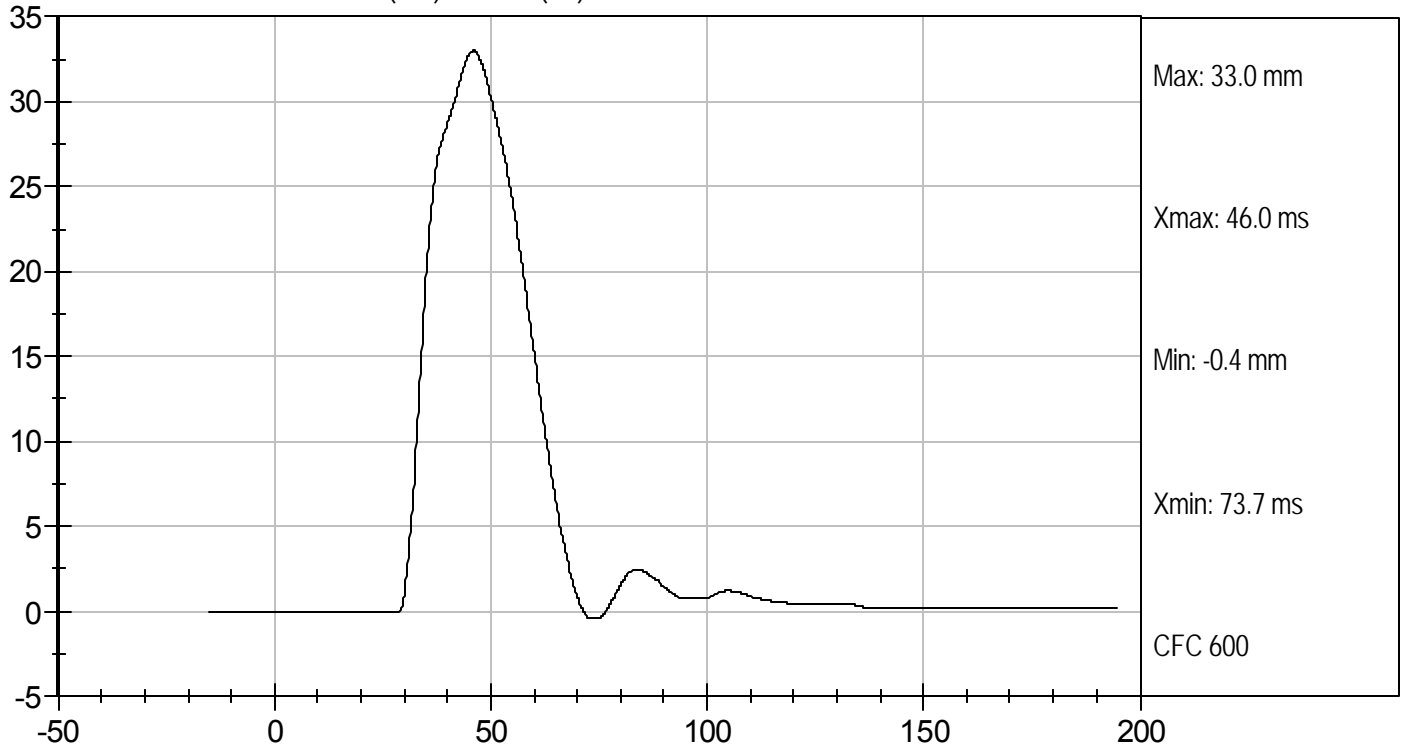

UPPER SPINE ACCELERATION (g's) vs TIME (ms)

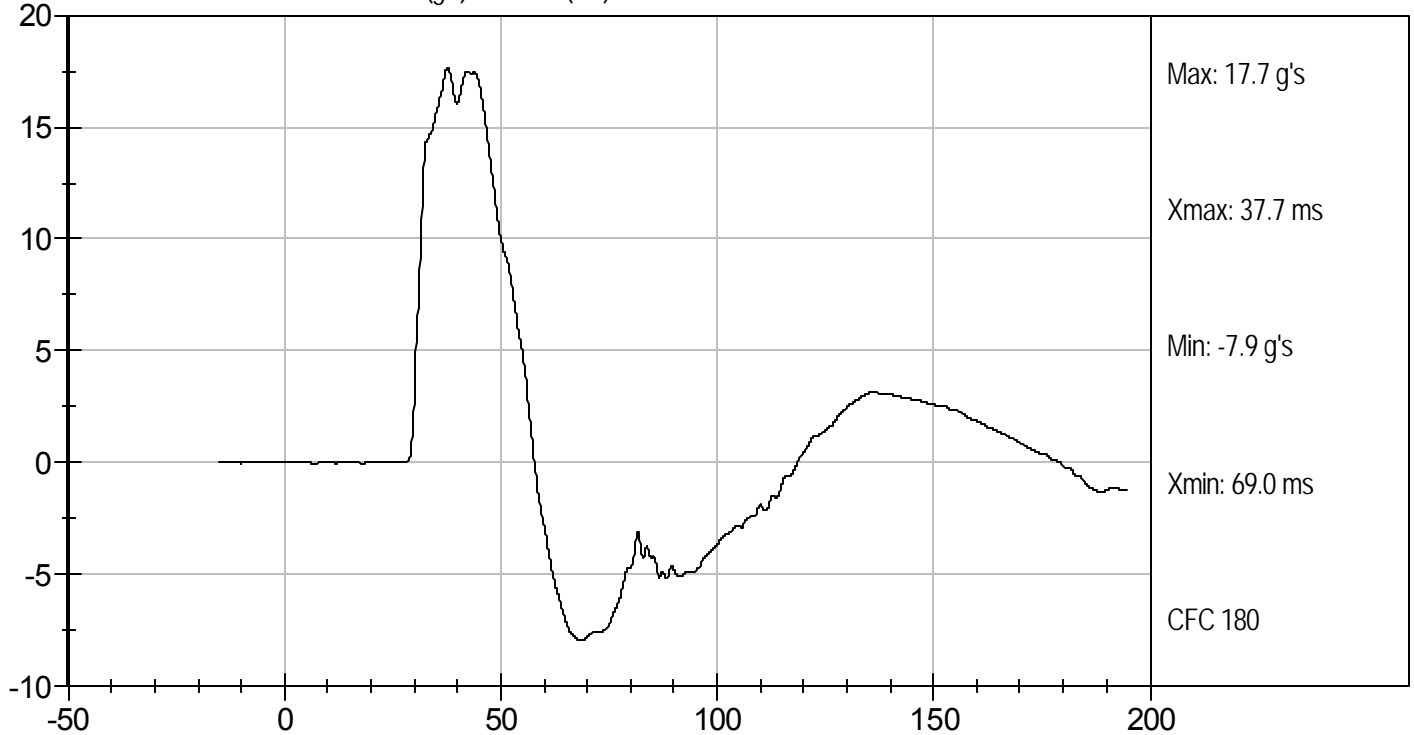

**MGA RESEARCH CORPORATION
THORAX (WITH ARM) IMPACT TEST
SID-IIs BUILD LEVEL D DUMMY**

ATD Serial No: 306

Test I.D: D103344

Tested Parameter	Units	Specification	Result	Pass/Fail
Temperature	deg C	20.6 to 22.2	21.0	Pass
Humidity	%	10 to 70	34	Pass
Impact Velocity	m/s	6.60 to 6.80	6.77	Pass
Peak Impactor Acceleration	G's	30 to 36	33	Pass
Shoulder Displacement	mm	31 to 40	35	Pass
Upper Rib Displacement	mm	25 to 32	28	Pass
Middle Rib Displacement	mm	30 to 36	31	Pass
Lower Rib Displacement	mm	32 to 38	34	Pass
Upper Spine (T1) Y Acceleration	G's	34 to 43	39	Pass
Lower Spine (T12) Y Acceleration	G's	29 to 37	32	Pass
			Overall Test Results	Pass

Jessica Hall
Laboratory Technician

10/4/10
Test Date

David Winkelbauer
Approved By



Test Desc: Thorax With Arm
Component ID: D103344

Test Date: 10/4/10
Velocity: 22.22 ft/s, 6.77 m/s

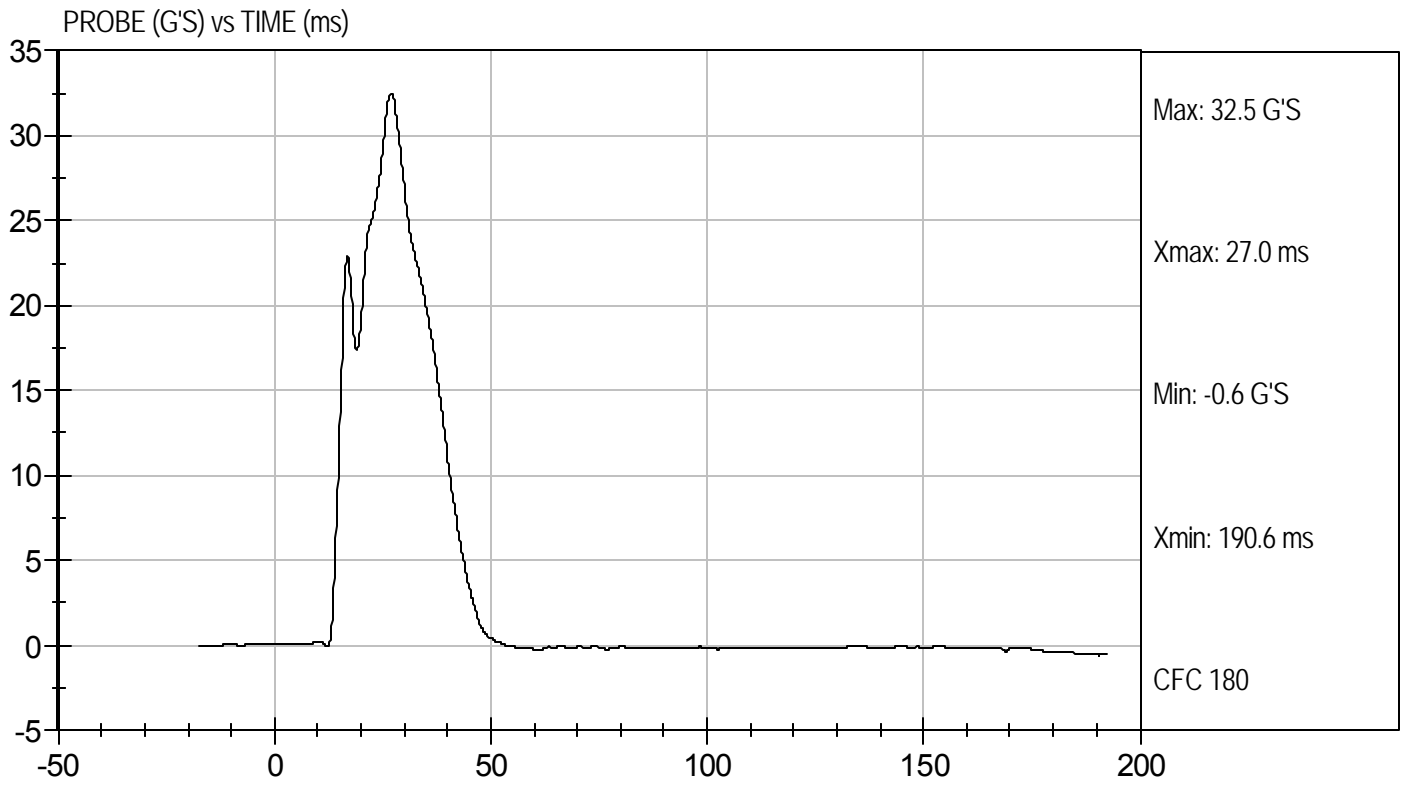

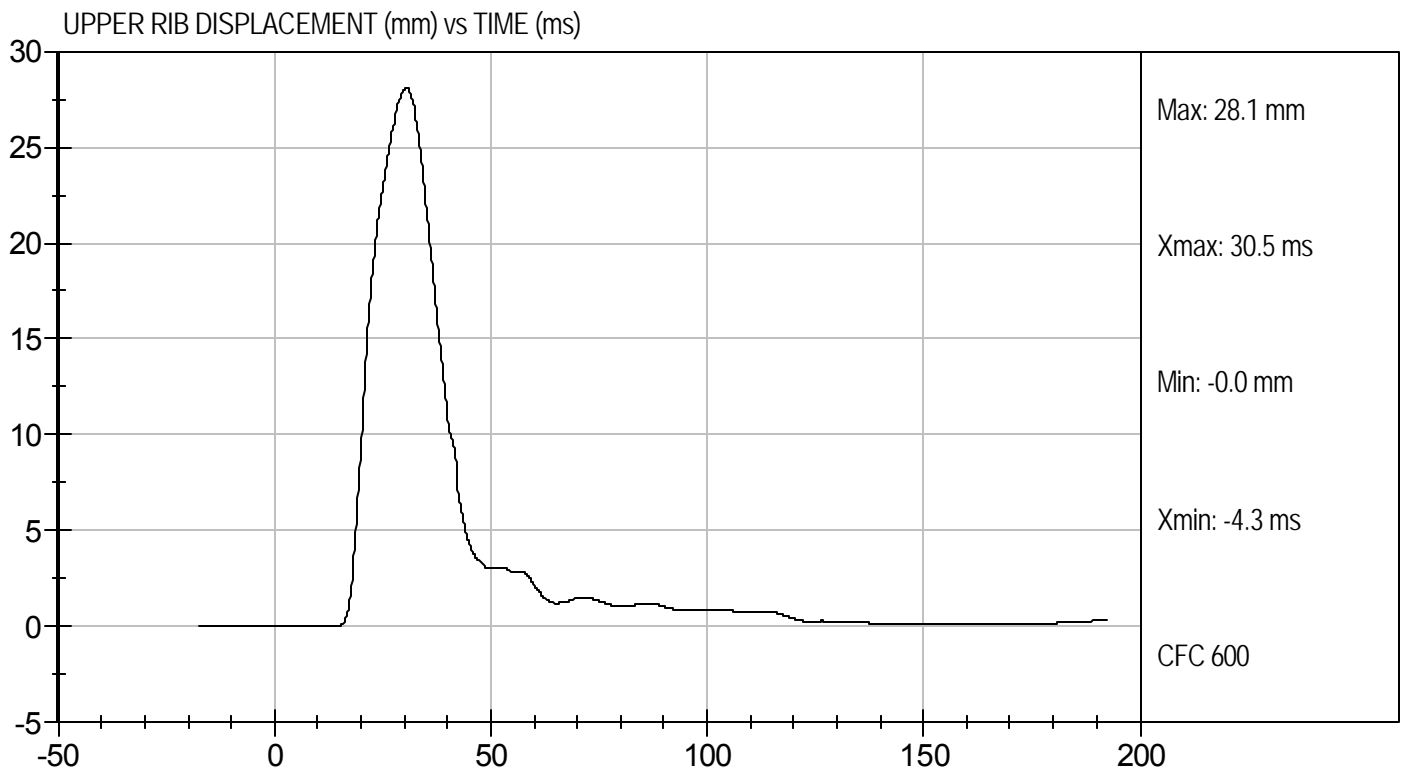
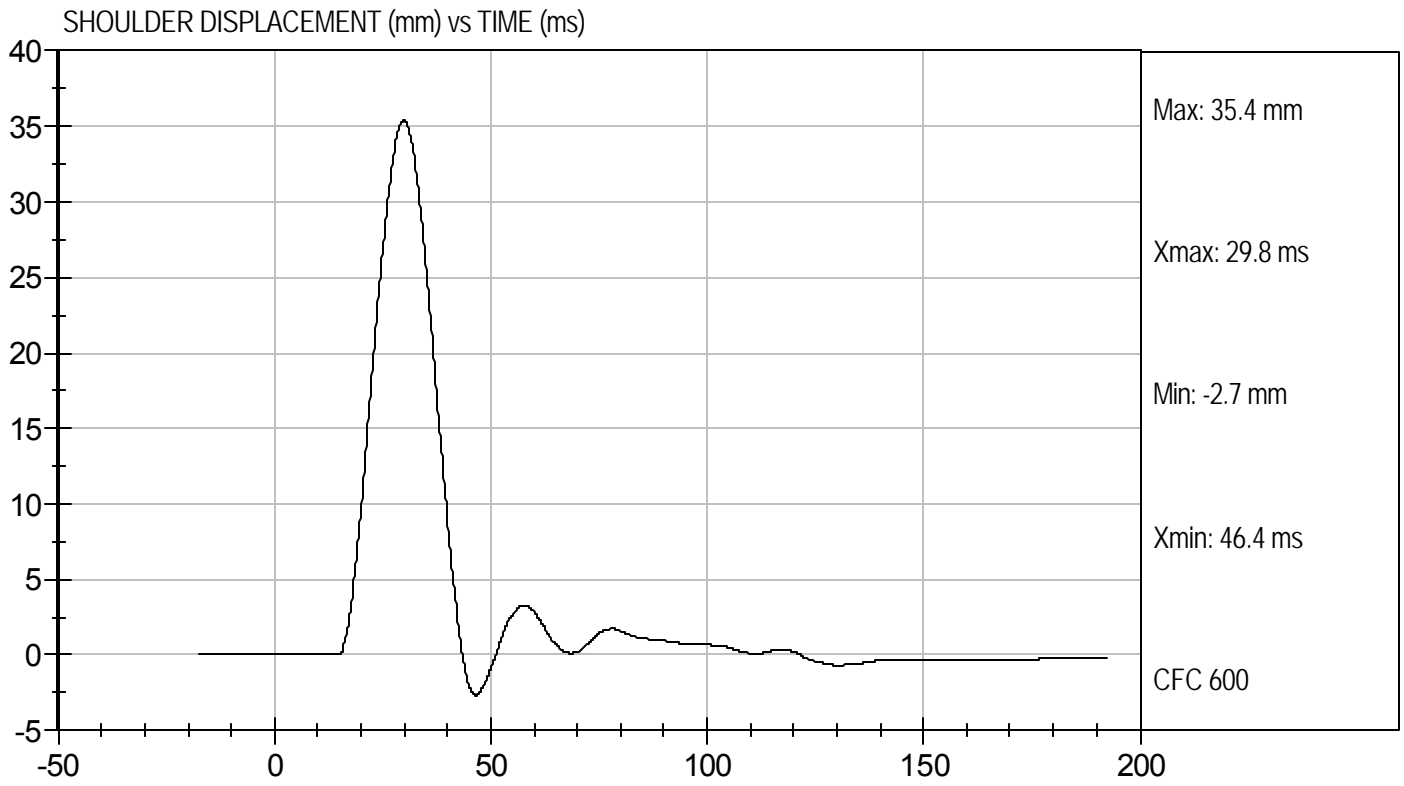

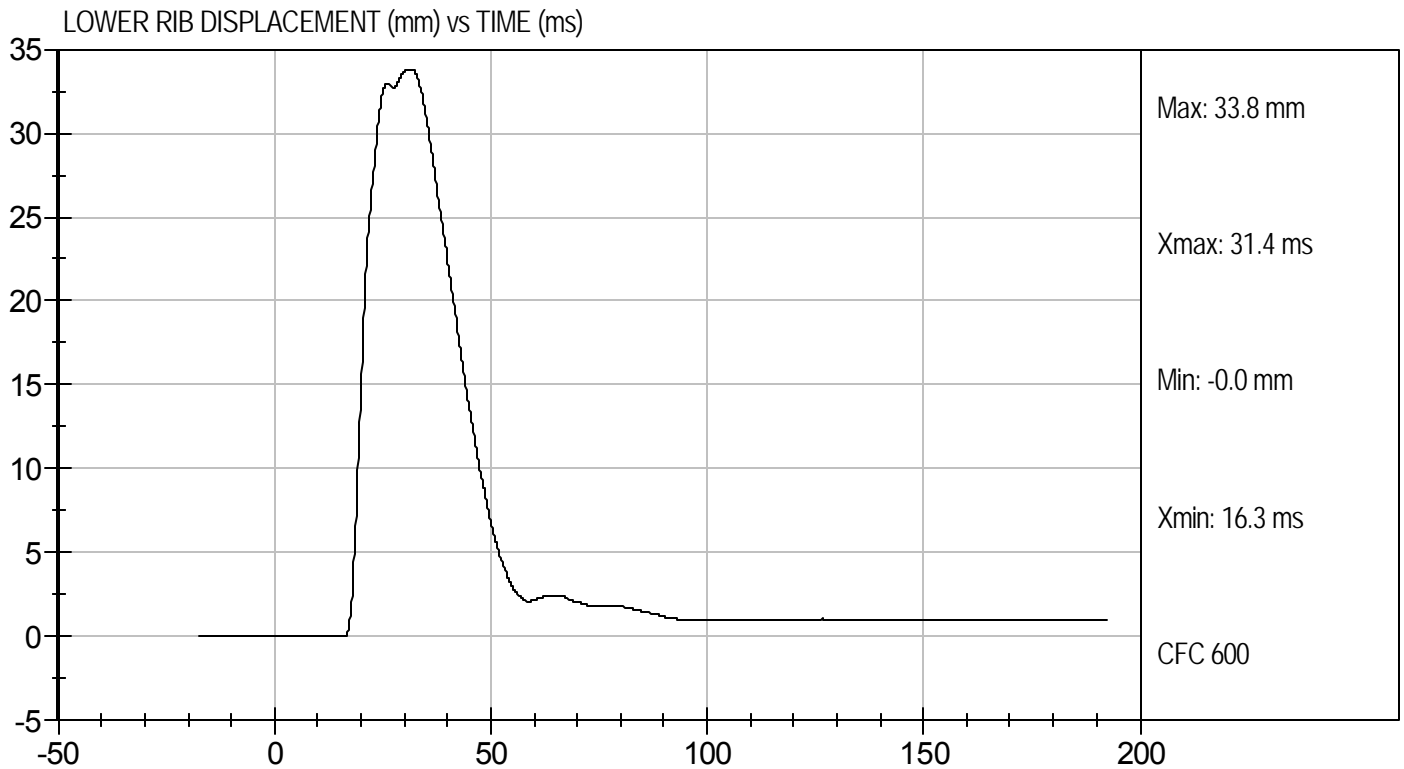
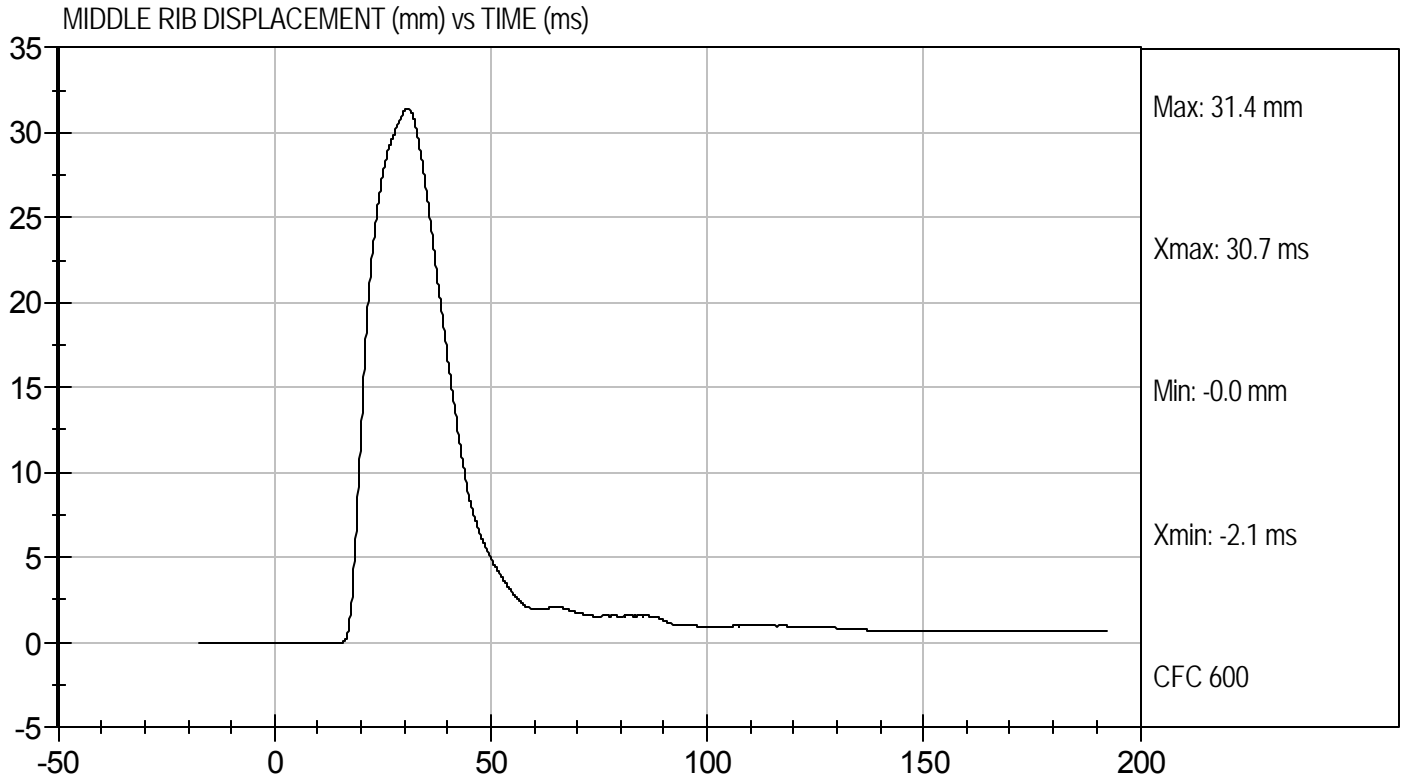



Test Desc: Thorax With Arm
Component ID: D103344

Test Date: 10/4/10
Velocity: 22.22 ft/s, 6.77 m/s

UPPER SPINE ACCELERATION (g's) vs TIME (ms)

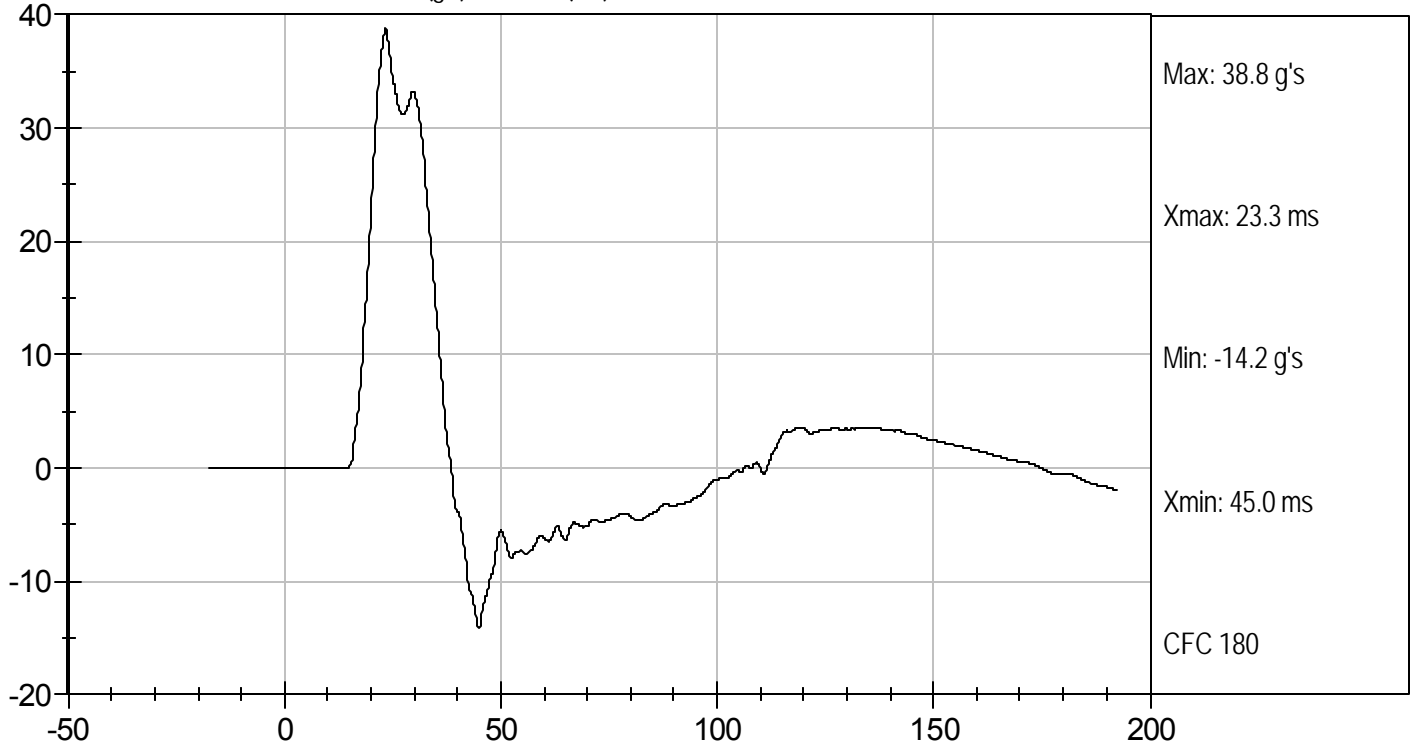

LOWER SPINE ACCELERATION (G's) vs TIME (ms)

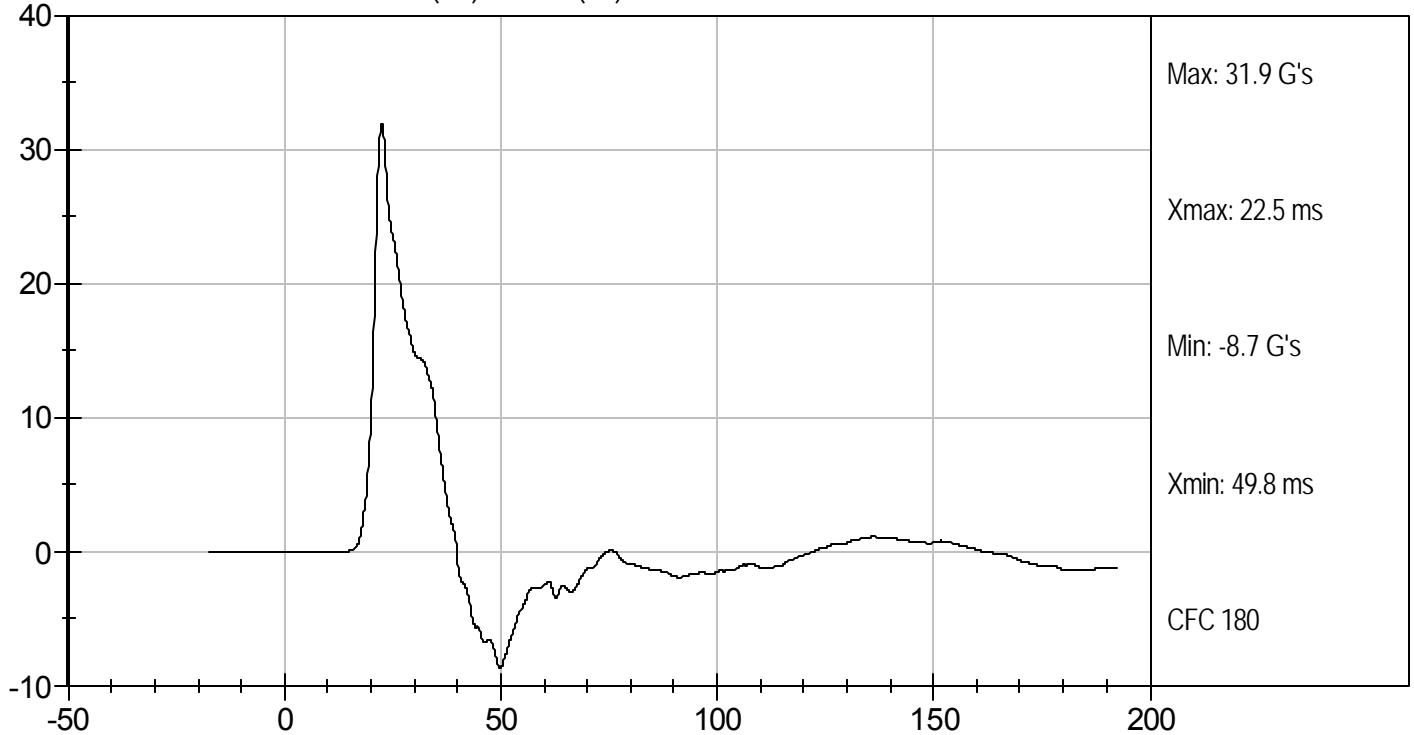

MGA RESEARCH CORPORATION
THORAX (WITHOUT ARM) IMPACT TEST
SID-IIs BUILD LEVEL D DUMMY

ATD Serial No: 306

Test I.D: D103345

Tested Parameter	Units	Specification	Result	Pass/Fail
Temperature	deg C	20.6 to 22.2	21.1	Pass
Humidity	%	10 to 70	34	Pass
Impact Velocity	m/s	4.20 to 4.40	4.38	Pass
Peak Impactor Force	G's	14 to 18	15	Pass
Upper Rib Displacement	mm	32 to 40	36	Pass
Middle Rib Displacement	mm	39 to 45	41	Pass
Lower Rib Displacement	mm	35 to 43	40	Pass
Upper Spine (T1) Y Acceleration	G's	13 to 17	15	Pass
Lower Spine (T12) Y Acceleration	G's	7 to 11	9	Pass
Overall Test Results				Pass

Jessica Hall
Laboratory Technician

10/4/10
Test Date

David Winkelbauer
Approved By



Test Desc: Thorax Without Arm
Component ID: D103345

Test Date: 10/4/10
Velocity: 14.36 ft/s, 4.38 m/s

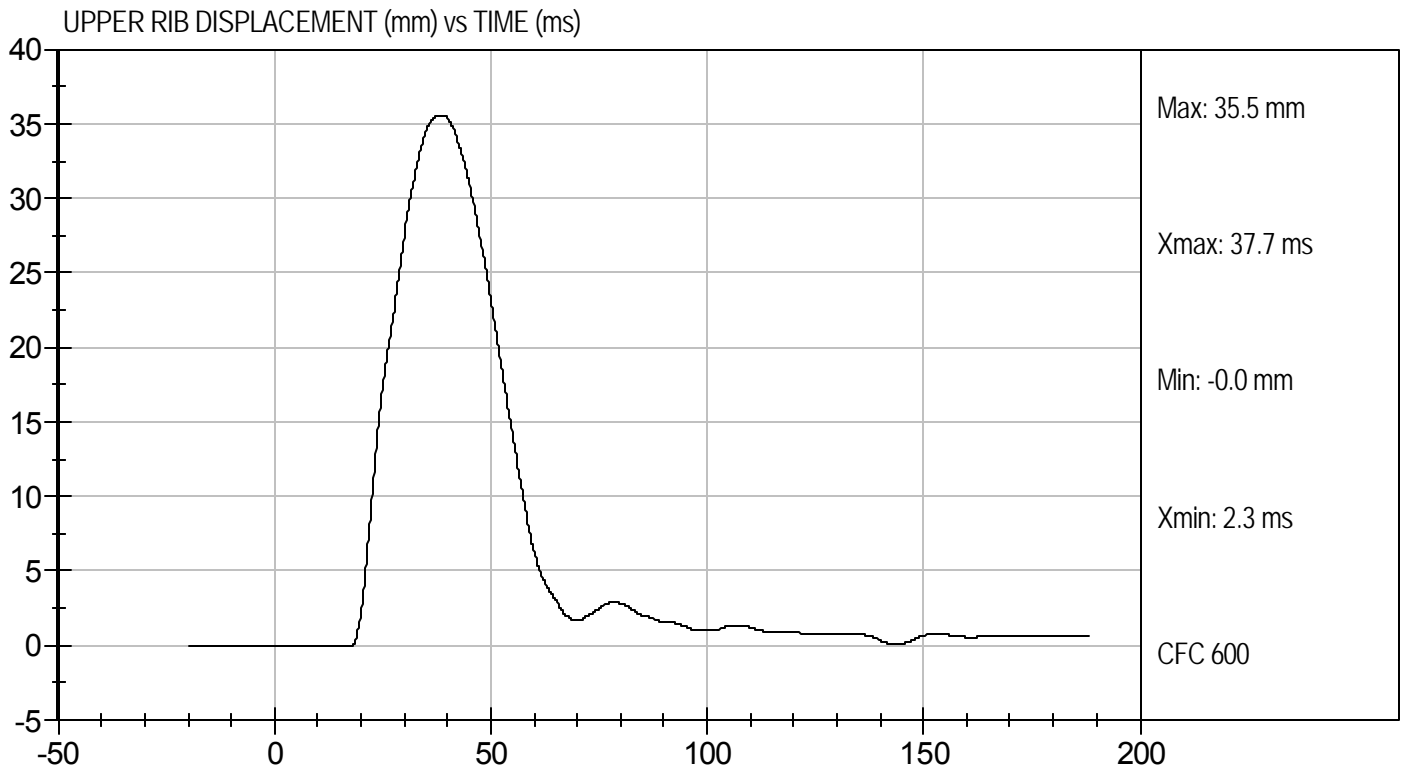
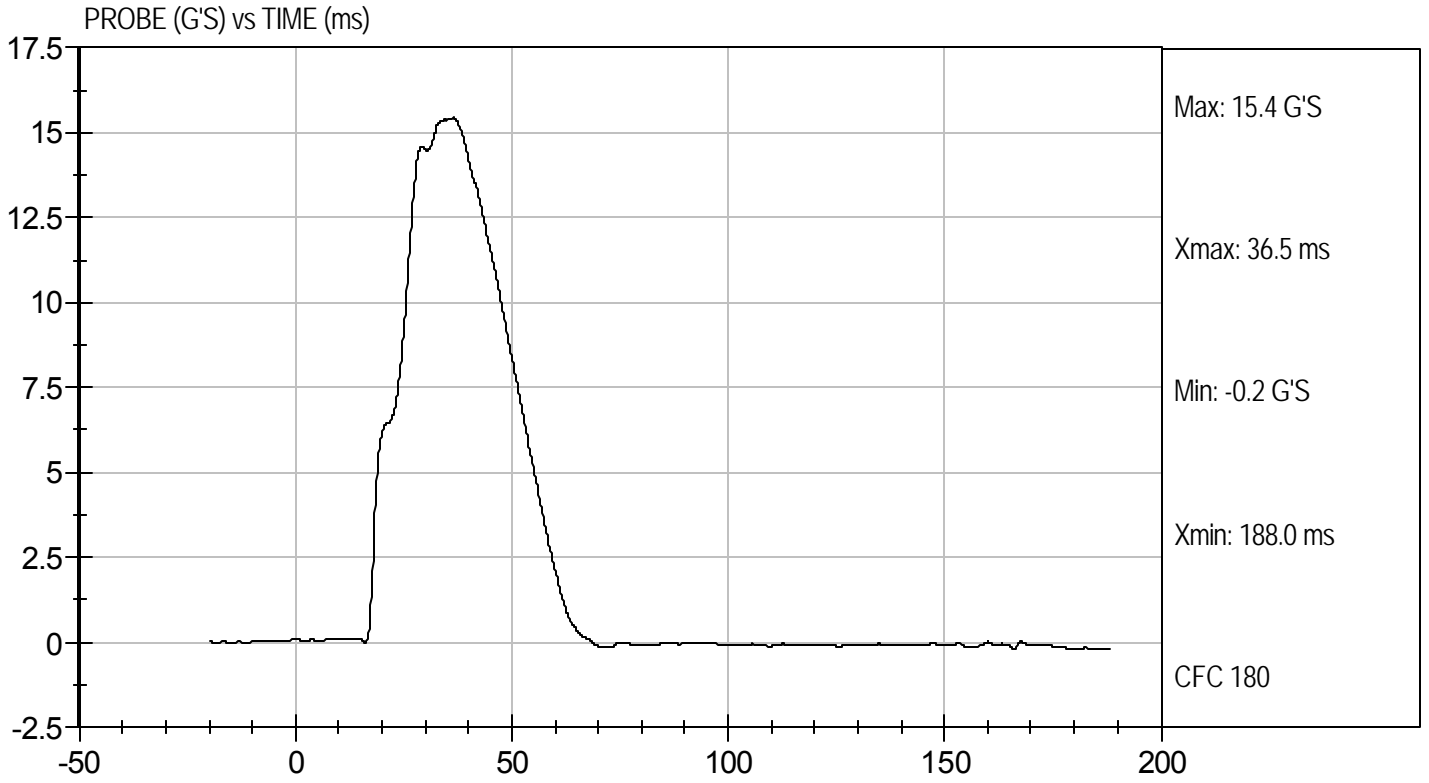



Test Desc: Thorax Without Arm
Component ID: D103345

Test Date: 10/4/10
Velocity: 14.36 ft/s, 4.38 m/s

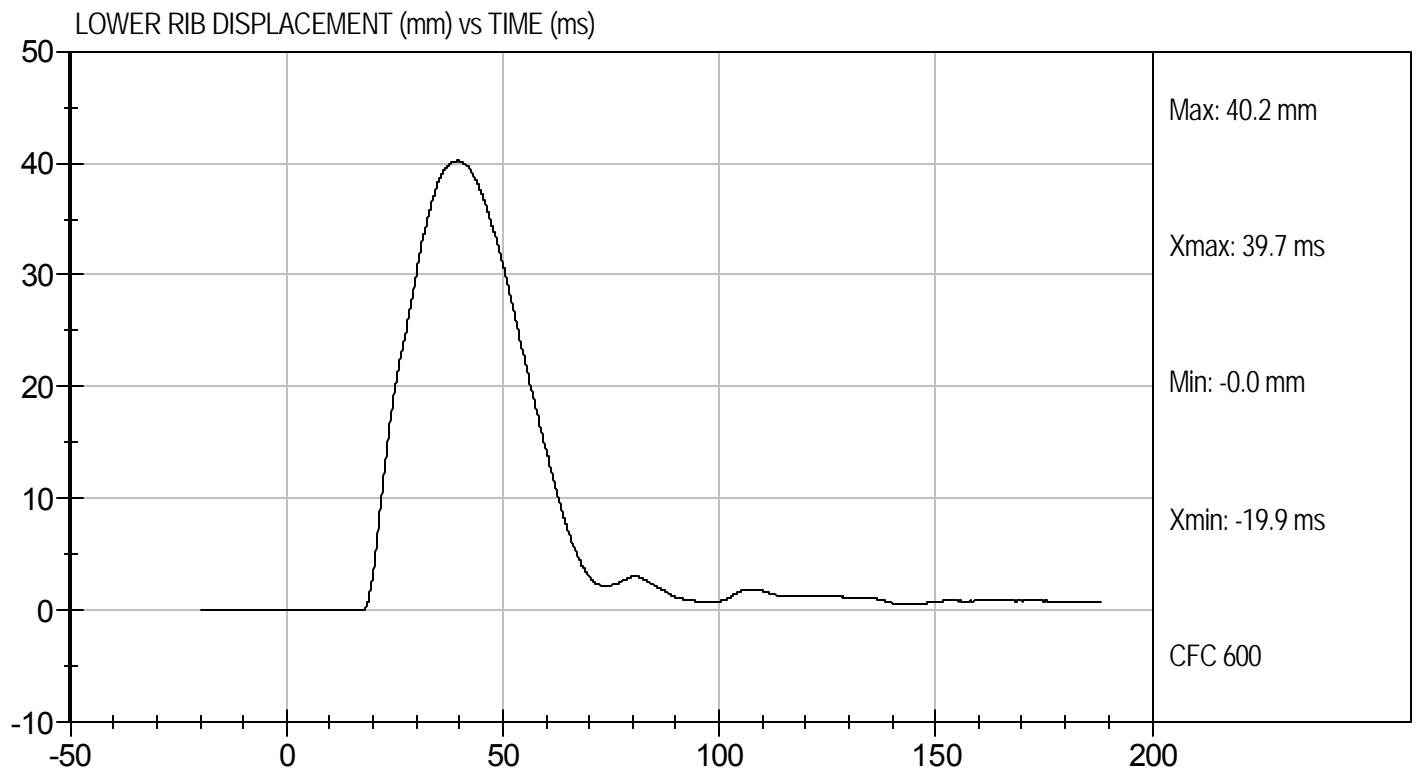
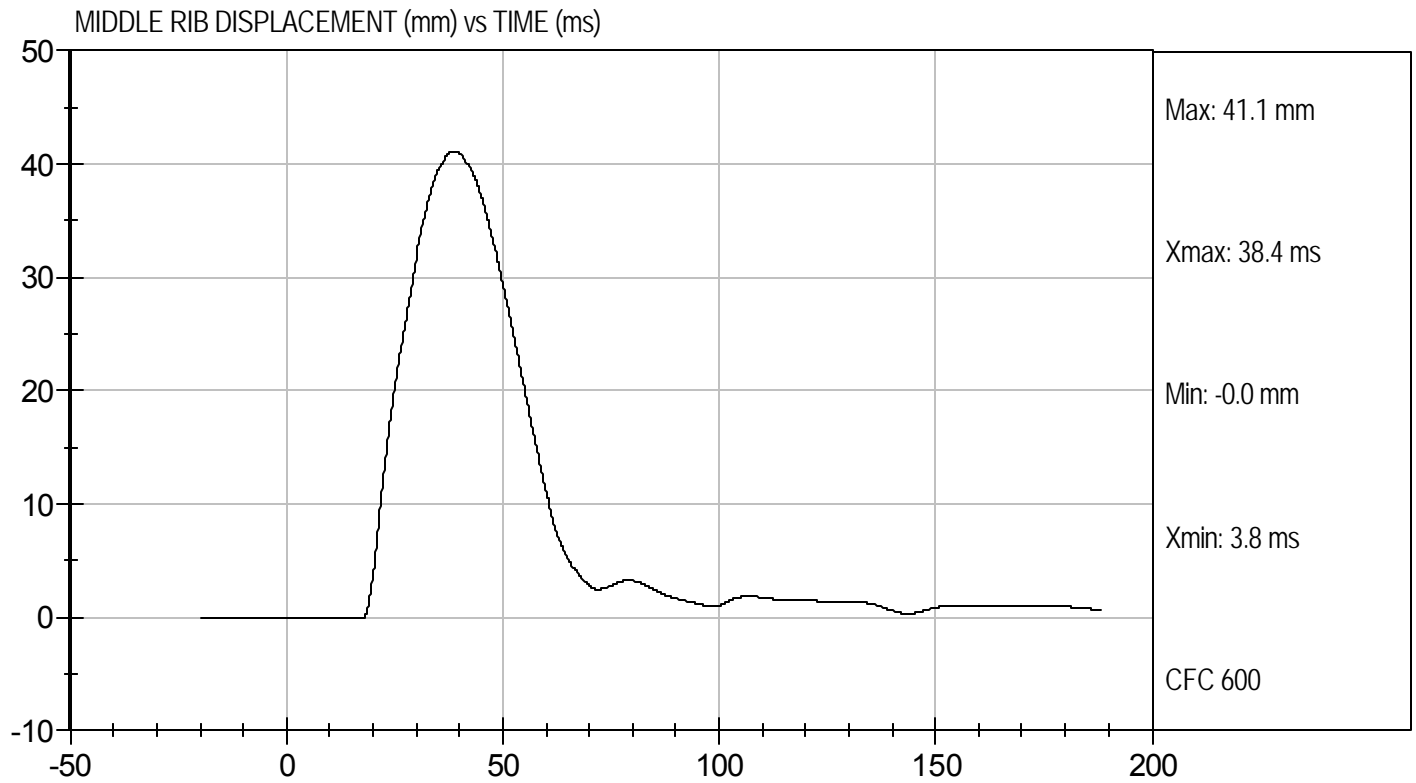



Test Desc: Thorax Without Arm
Component ID: D103345

Test Date: 10/4/10
Velocity: 14.36 ft/s, 4.38 m/s

UPPER SPINE ACCELERATION (g's) vs TIME (ms)

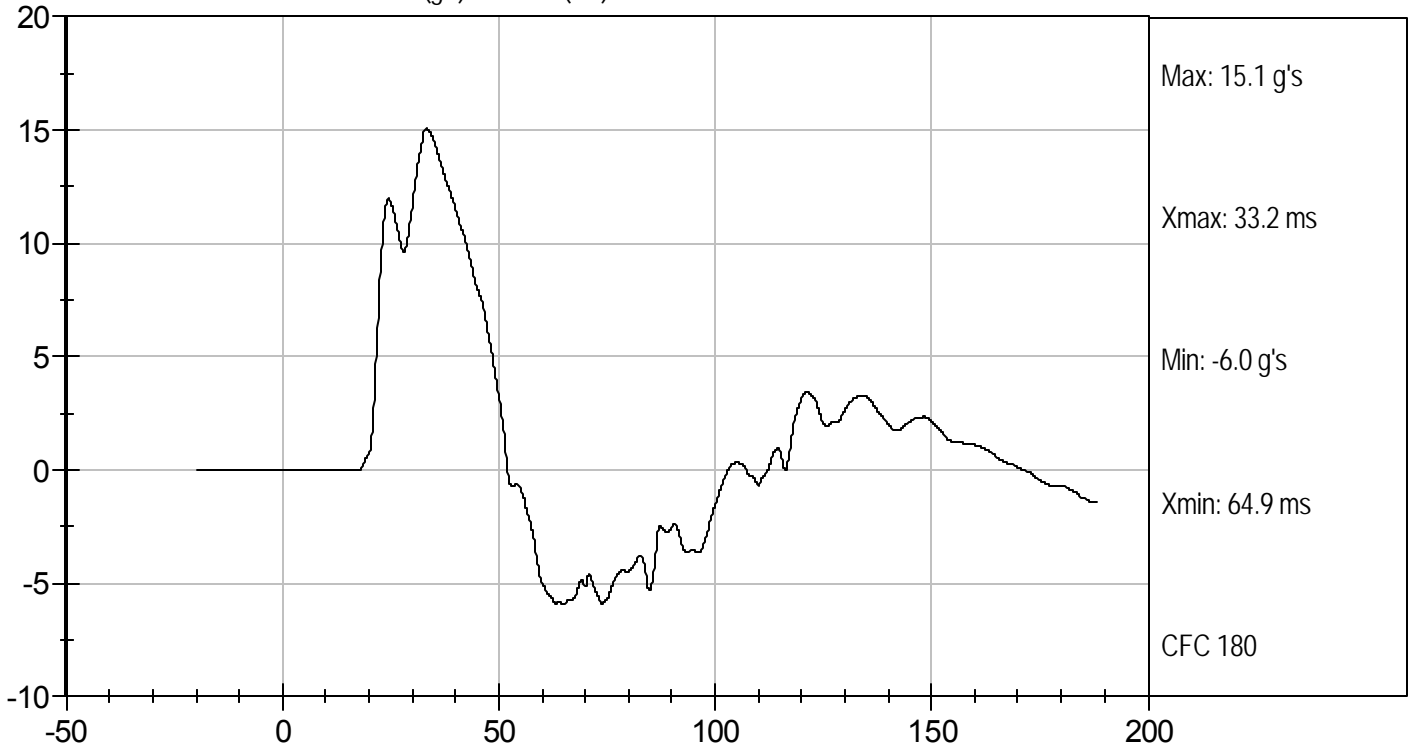

LOWER SPINE ACCELERATION (G's) vs TIME (ms)

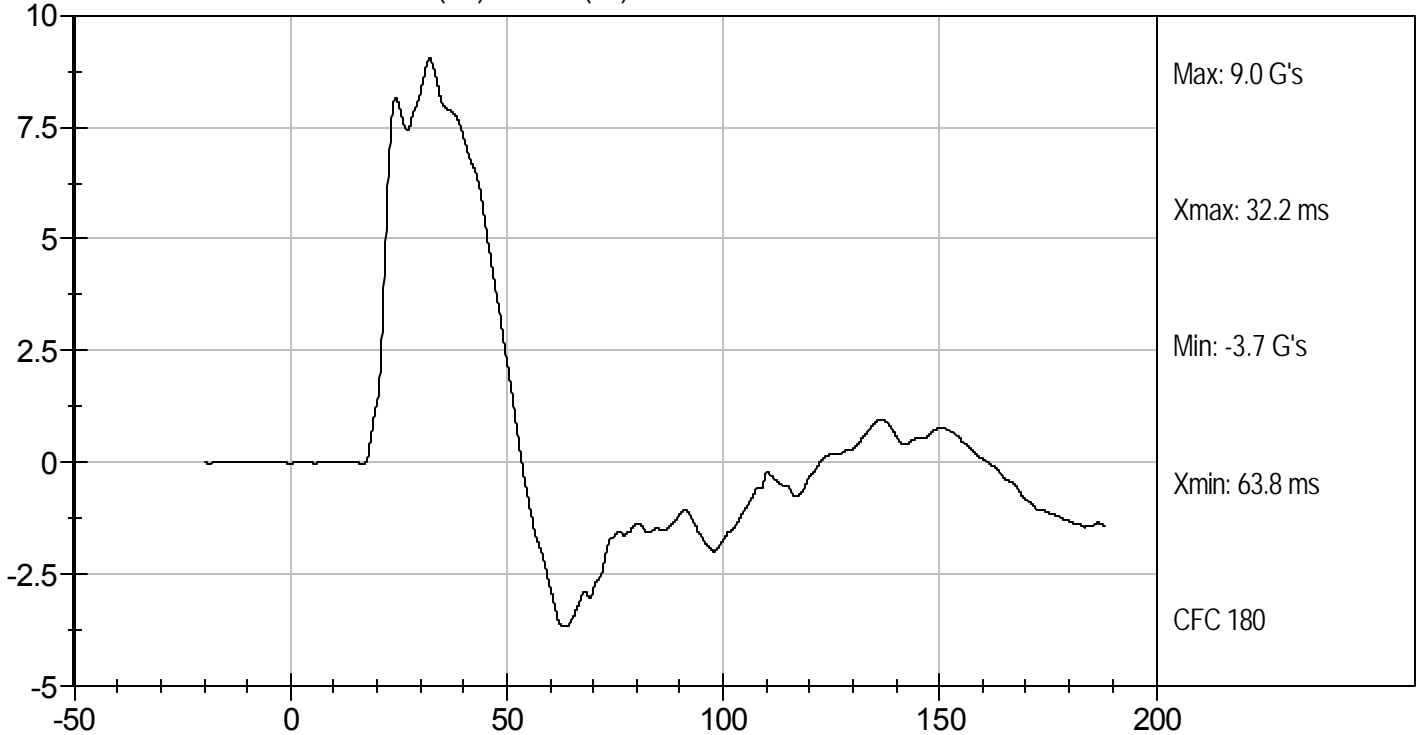

MGA RESEARCH CORPORATION
ABDOMINAL IMPACT TEST
SID-IIs BUILD LEVEL D DUMMY

ATD Serial No: 306

Test I.D: D103346

Tested Parameter	Units	Specification	Result	Pass/Fail
Temperature	deg C	20.6 to 22.2	20.9	Pass
Humidity	%	10 to 70	35	Pass
Impact Velocity	m/s	4.20 to 4.40	4.38	Pass
Peak Impactor Acceleration	G's	12 to 16	14	Pass
Upper Rib Displacement	mm	36 to 47	42	Pass
Lower Rib Displacement	mm	33 to 44	39	Pass
Lower Spine (T12) Y Acceleration	G's	9 to 14	11	Pass
Overall Test Results				Pass

Jessica Gall
Laboratory Technician

10/4/10
Test Date

David Winkelbauer
Approved By



Test Desc: Abdomen Impact
Component ID: D103346

Test Date: 10/4/10
Velocity: 14.37 ft/s, 4.38 m/s

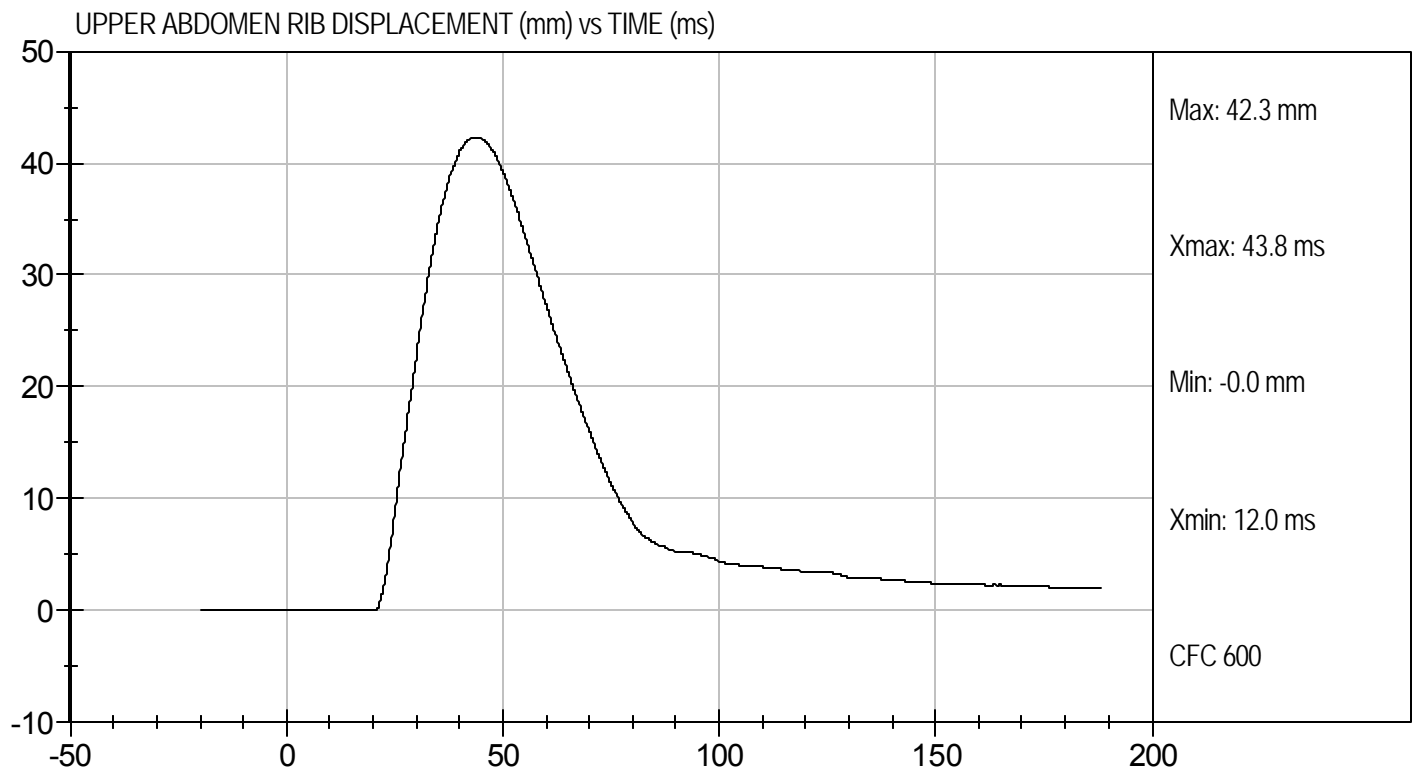
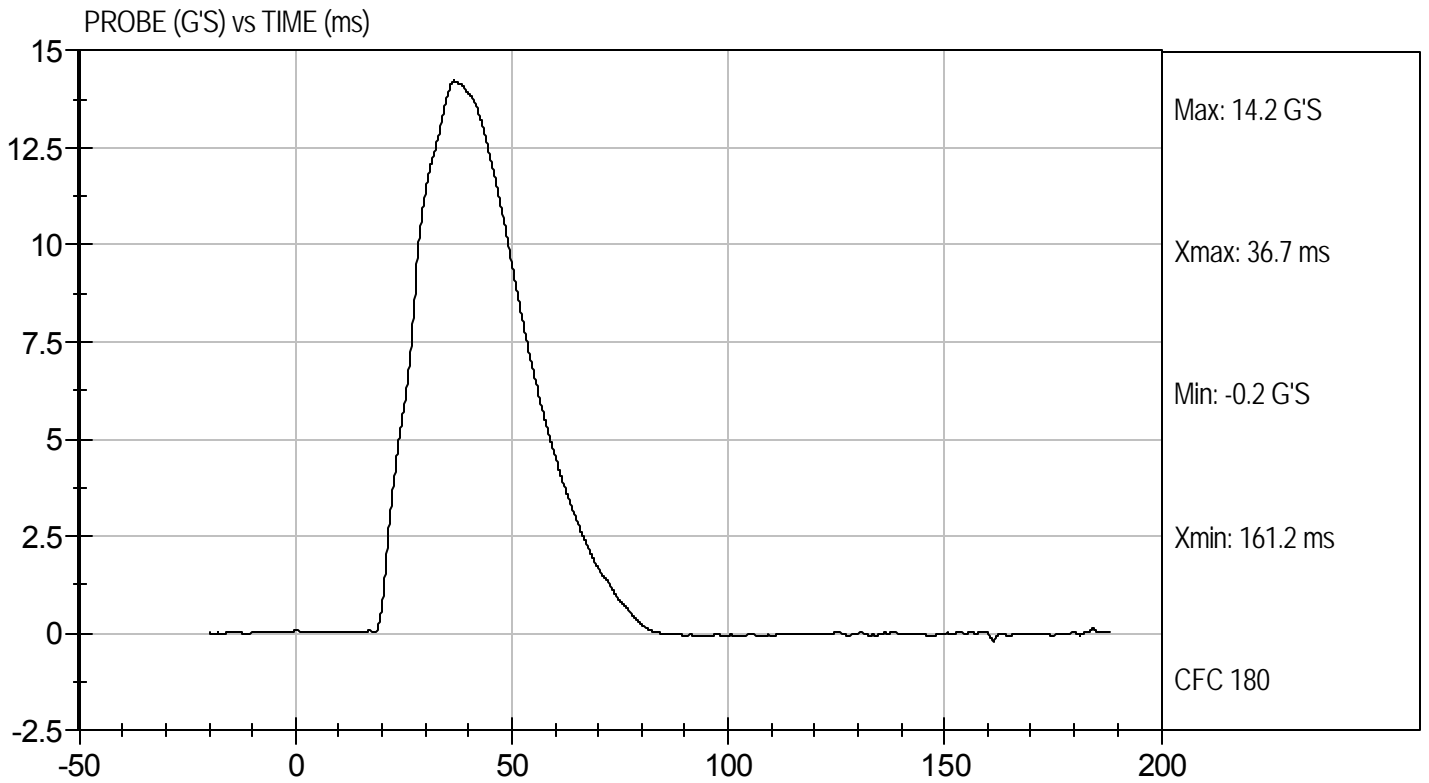



Test Desc: Abdomen Impact
Component ID: D103346

Test Date: 10/4/10
Velocity: 14.37 ft/s, 4.38 m/s

LOWER ABDOMEN RIB DISPLACEMENT (mm) vs TIME (ms)

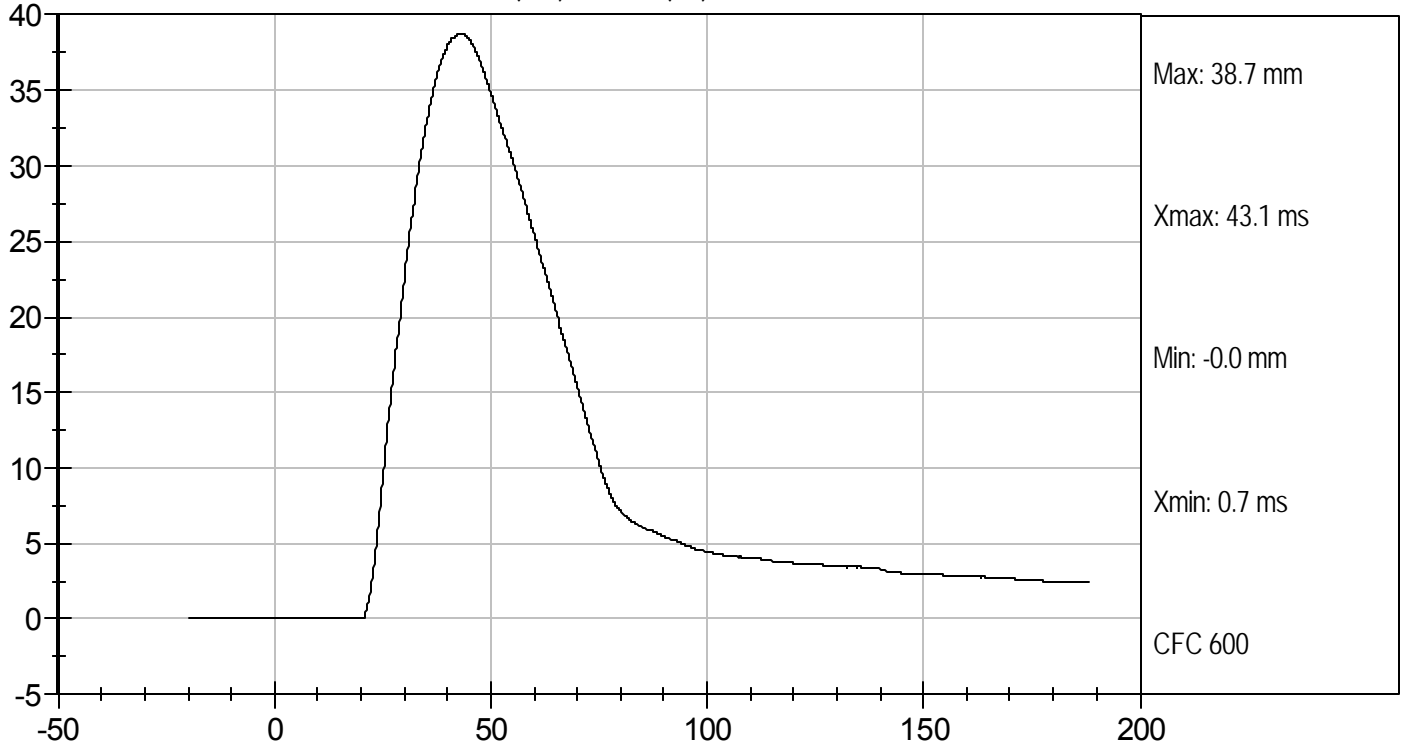

LOWER SPINE ACCELERATION (G's) vs TIME (ms)

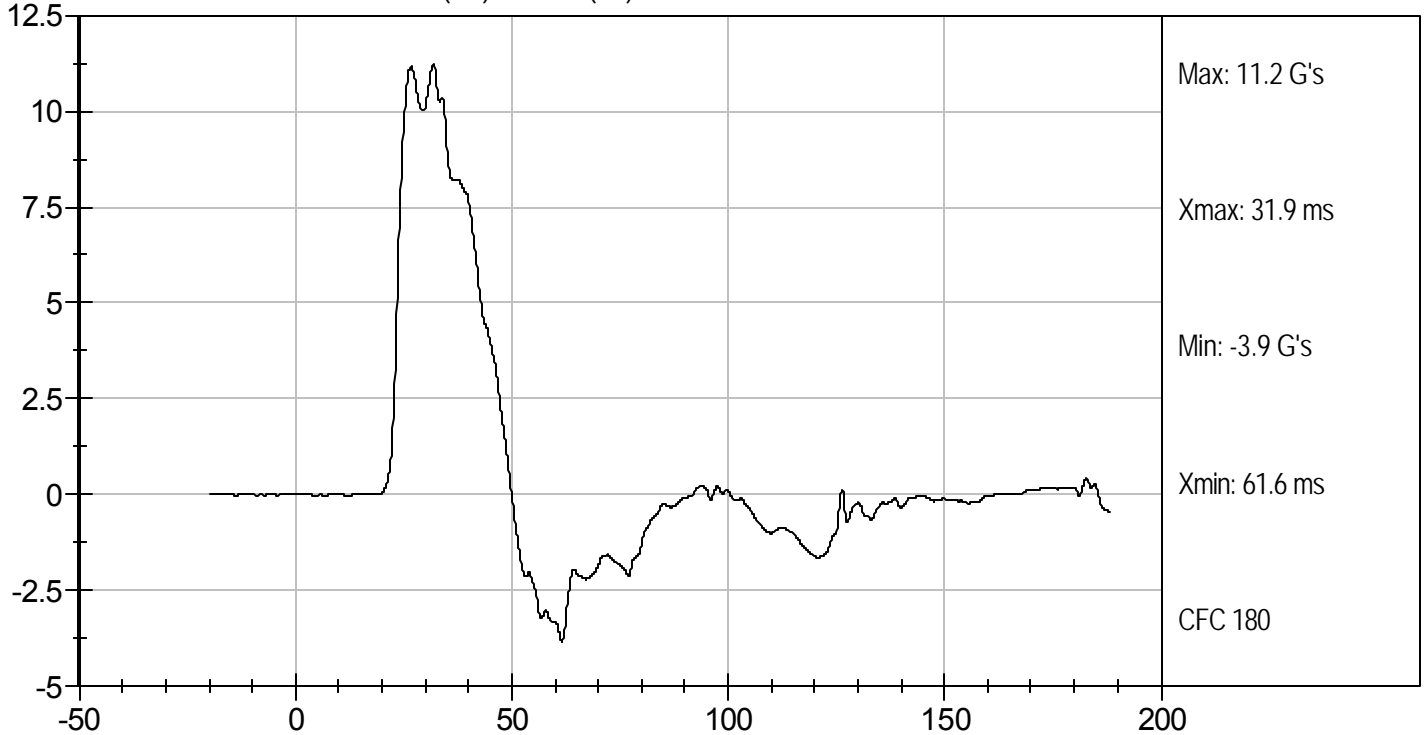

MGA RESEARCH CORPORATION
PELVIS IMPACT TEST
SID-IIs BUILD LEVEL D DUMMY

ATD Serial No: 306

Test I.D: D103347

Tested Parameter	Units	Specification	Result	Pass/Fail
Temperature	deg C	20.6 to 22.2	21.1	Pass
Humidity	%	10 to 70	35	Pass
Impact Velocity	m/s	6.60 to 6.80	6.71	Pass
Peak Impactor Acceleration	G's	38 to 47	41	Pass
Pelvis Y Acceleration after 6 ms	G's	34 to 42	36	Pass
Peak Acetabulum Force	N	3600 to 4300	4081	Pass
Overall Test Results				Pass

Jessica Gall
Laboratory Technician

10/4/10
Test Date

David Winkelbauer
Approved By



Test Desc: Pelvis Impact
Component ID: D103347

Test Date: 10/4/10
Velocity: 22.01 ft/s, 6.71 m/s

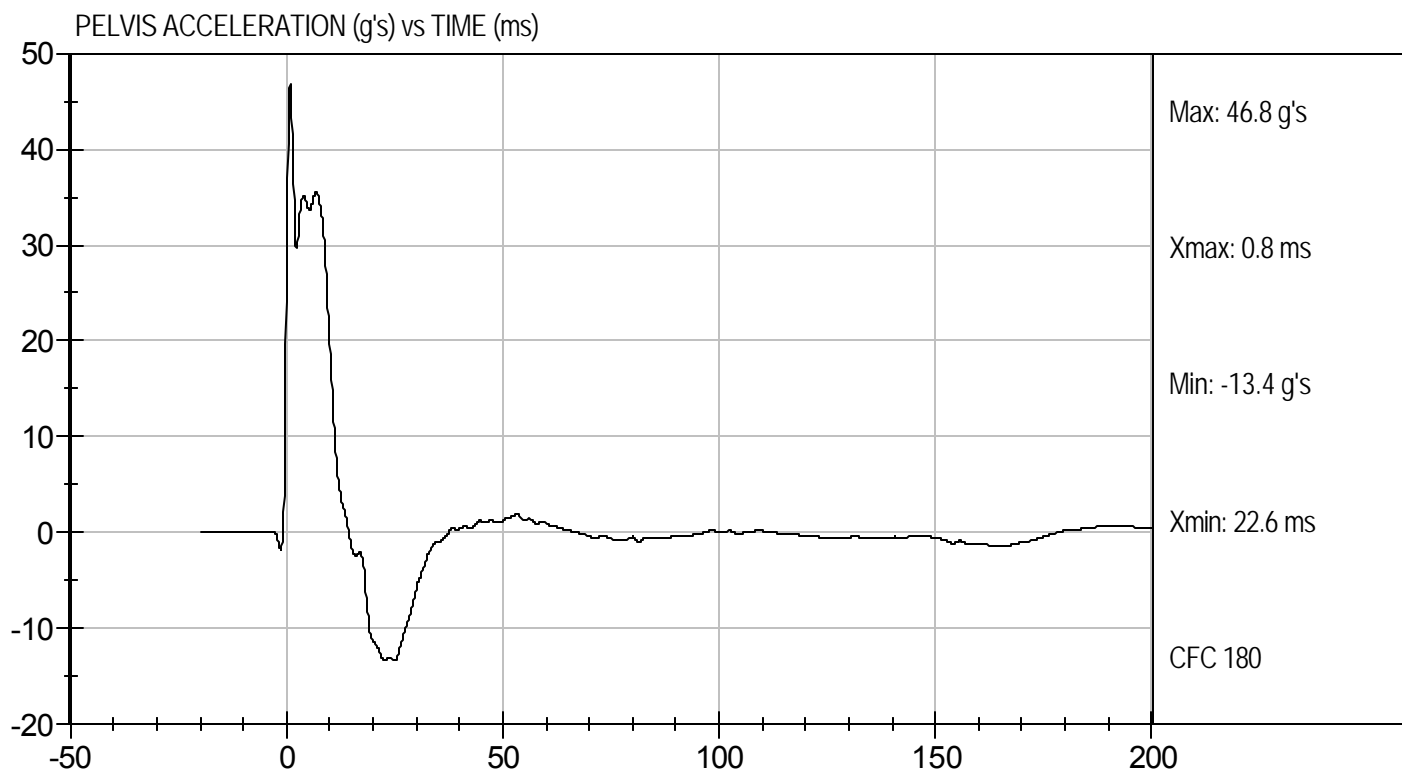
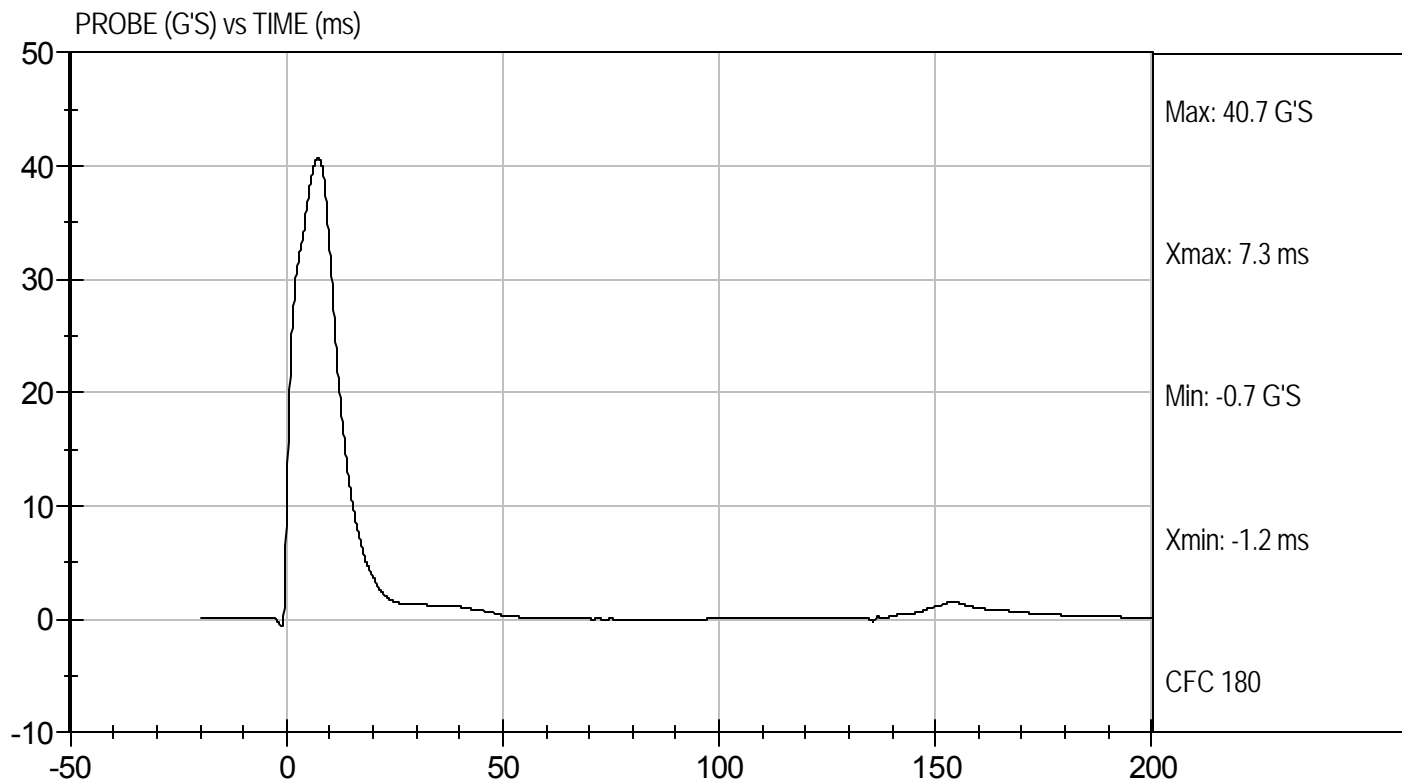



Test Desc: Pelvis Impact
Component ID: D103347

Test Date: 10/4/10
Velocity: 22.01 ft/s, 6.71 m/s

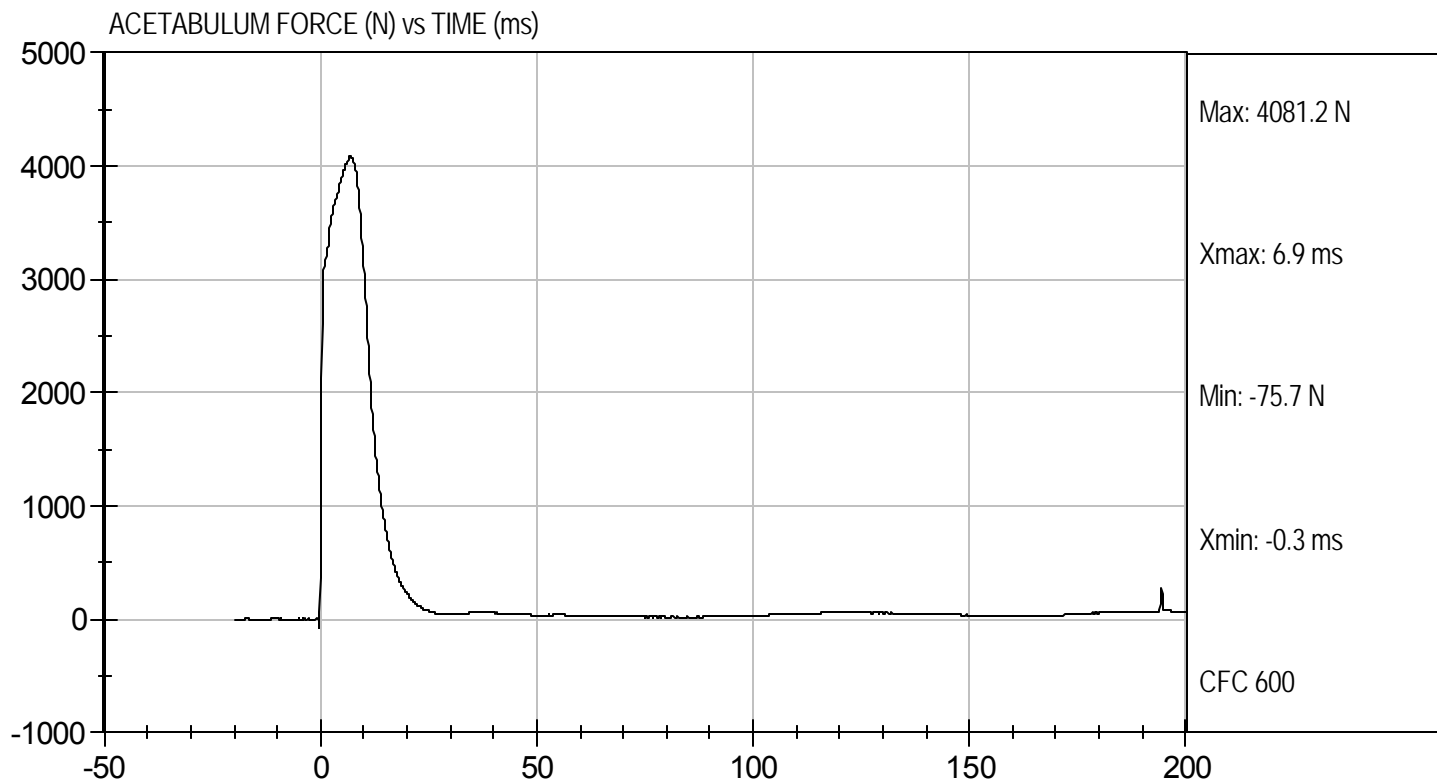

MGA RESEARCH CORPORATION
ILIAC IMPACT TEST
SID-IIs BUILD LEVEL D DUMMY

ATD Serial No: 306

Test I.D: D103348

Tested Parameter	Units	Specification	Result	Pass/Fail
Temperature	deg C	20.6 to 22.2	21.0	Pass
Humidity	%	10 to 70	33	Pass
Impact Velocity	m/s	4.20 to 4.40	4.38	Pass
Peak Impactor Acceleration	G's	36 to 45	38	Pass
Pelvis Y Acceleration	G's	28 to 39	30	Pass
Peak Pelvis Iliac Force	N	4100 to 5100	4836	Pass
Overall Test Results				Pass

Jessica Hall
 Laboratory Technician

10/4/10
 Test Date

David Winkelbauer
 Approved By



Test Desc: Iliac Impact
Component ID: D103348

Test Date: 10/4/10
Velocity: 14.36 ft/s, 4.38 m/s

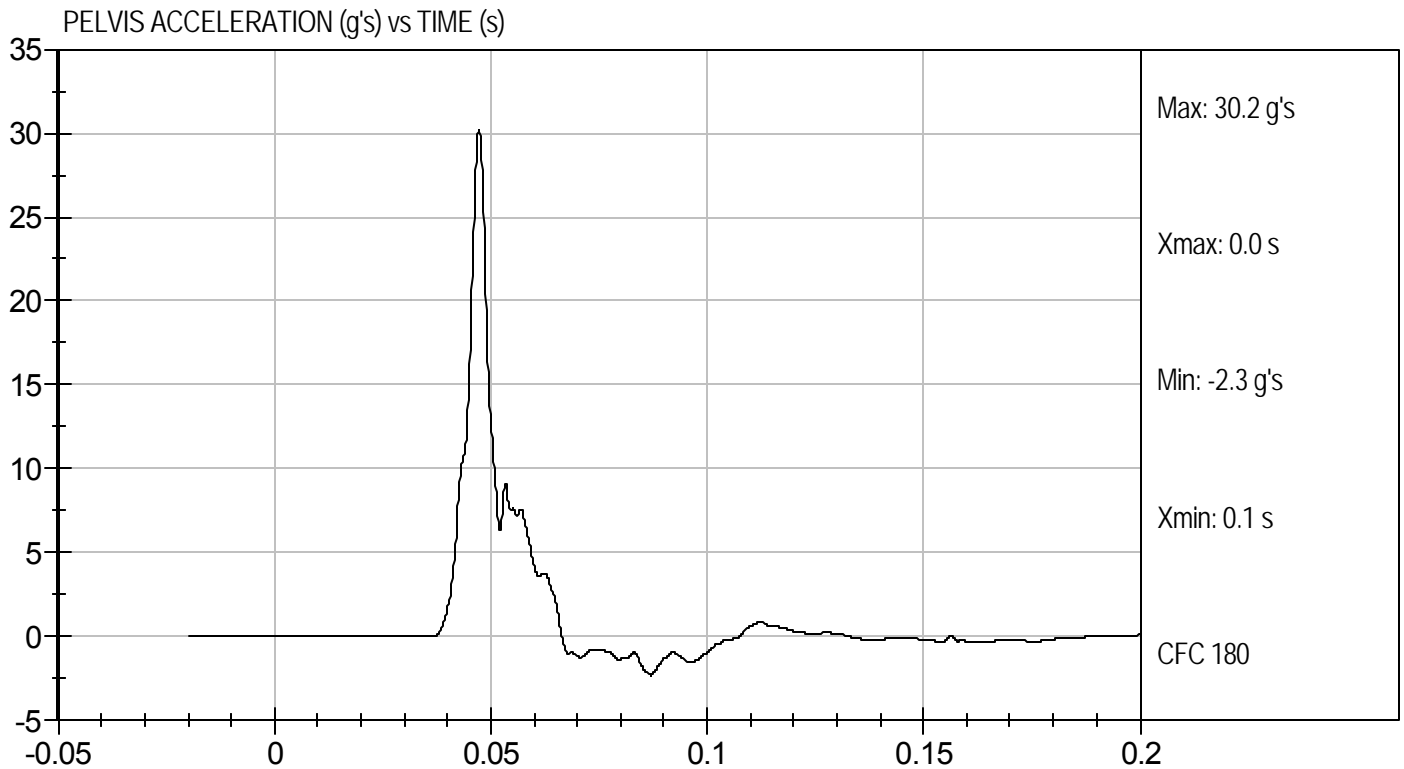
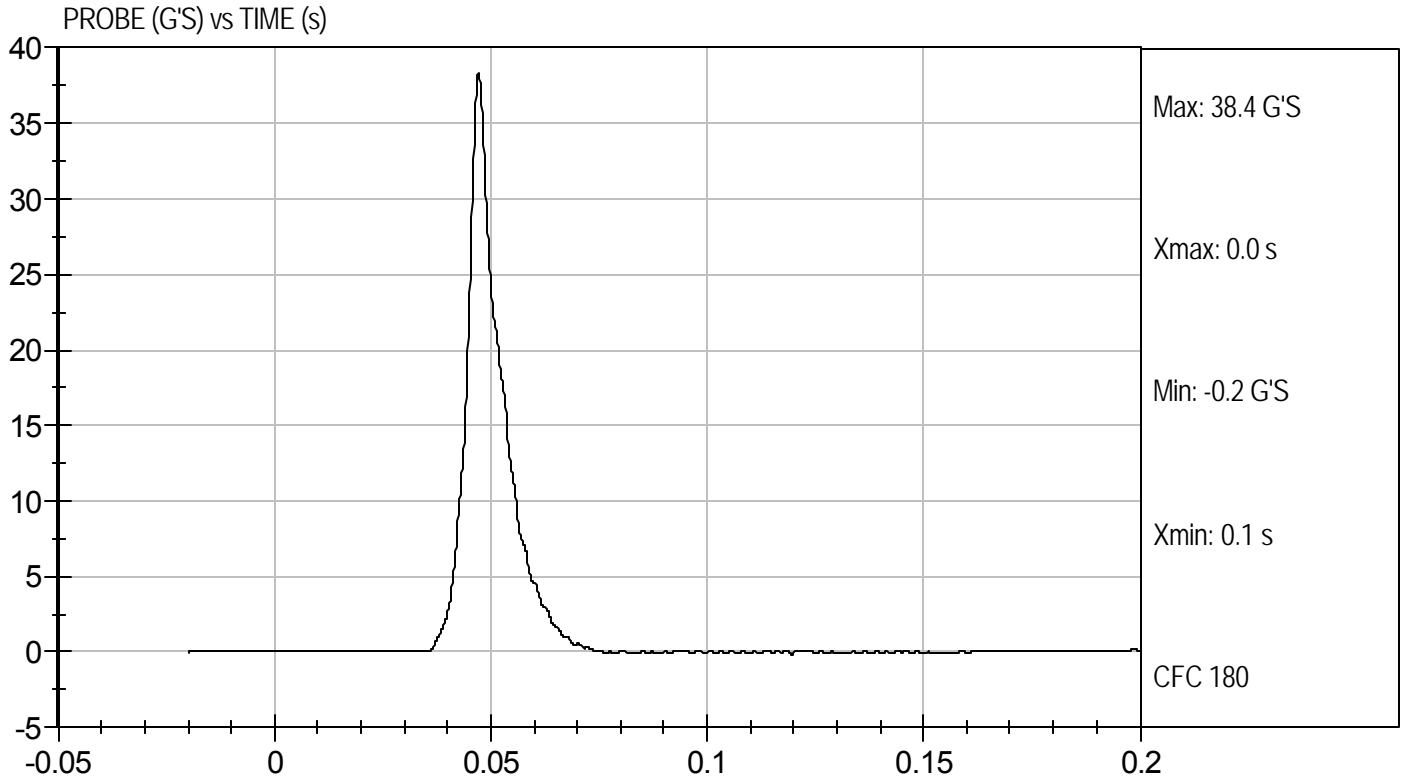



Test Desc: Iliac Impact
Component ID: D103348

Test Date: 10/4/10
Velocity: 14.36 ft/s, 4.38 m/s

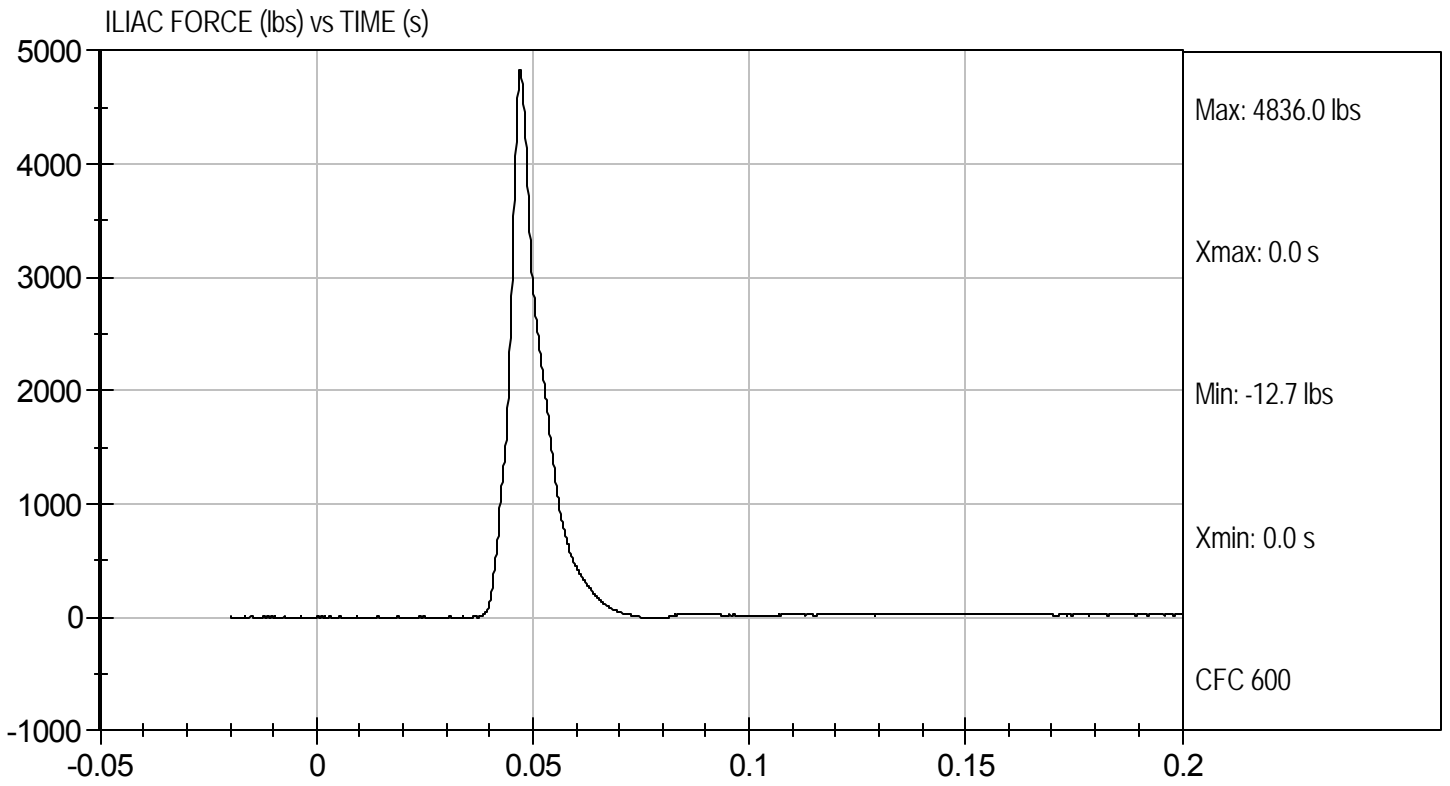

MGA RESEARCH CORPORATION
HEAD DROP TEST
SID-Its BUILD LEVEL D DUMMY

ATD Serial No: 306

Test ID: D103521

Tested Parameter	Units	Specification	Result	Pass/Fail
Laboratory Temperature	deg C	20.6 to 22.2	21.5	Pass
Laboratory Relative Humidity	%	10 to 70	32	Pass
Peak Resultant Acceleration	G's	115 to 137	117	Pass
Peak Lateral Acceleration	G's	+/- 15	2.3	Pass
Unimodal	N/A	<15%	Yes	Pass
Overall Test Results				Pass

Jessica Hall
Laboratory Technician

10/14/10
Test Date

David Winkelbauer
Approved By



Test Desc: Head Drop
Component ID: D103521

Test Date: 10/14/10
Velocity: 0 ft/s, 0.00 m/s

PEAK RESULTANT ACCELERATION (G's) vs TIME (ms)

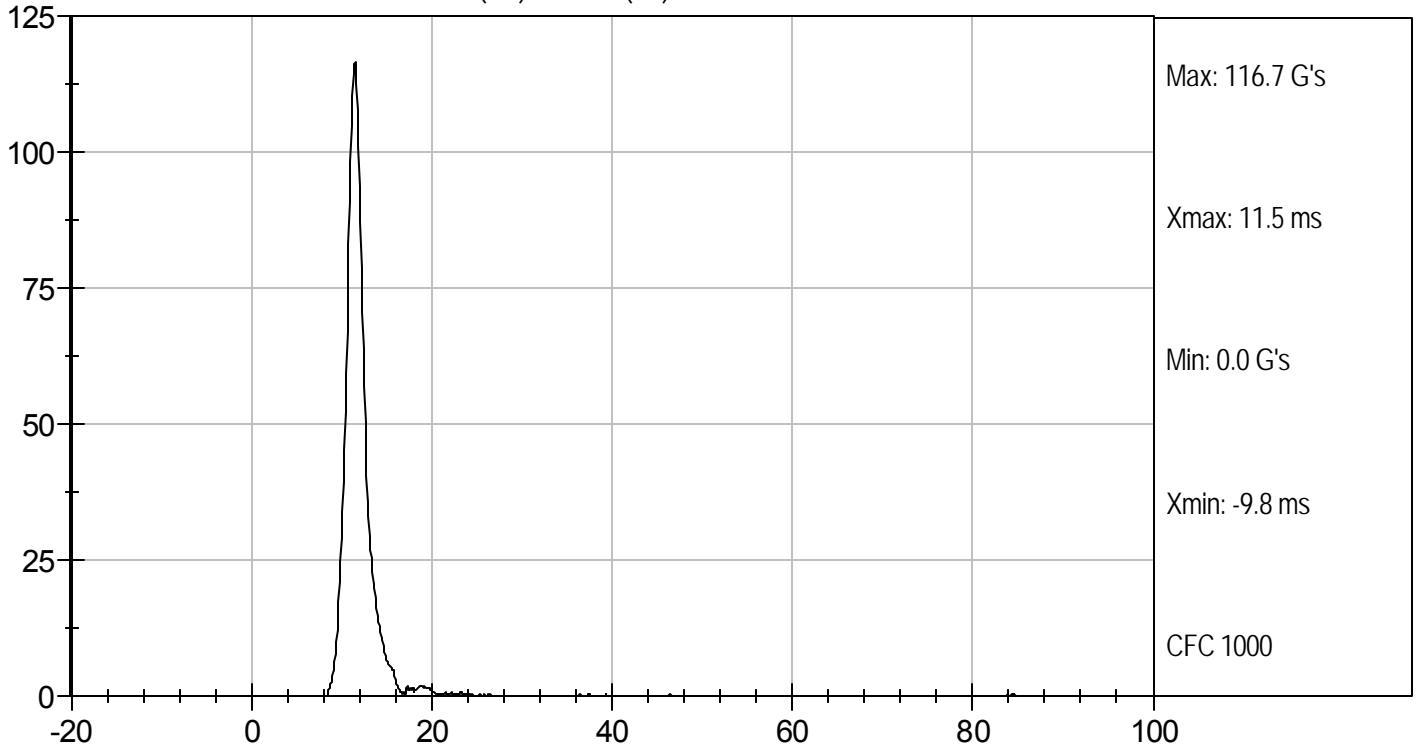

PEAK LONGITUDINAL ACCELERATION (G's) vs TIME (ms)

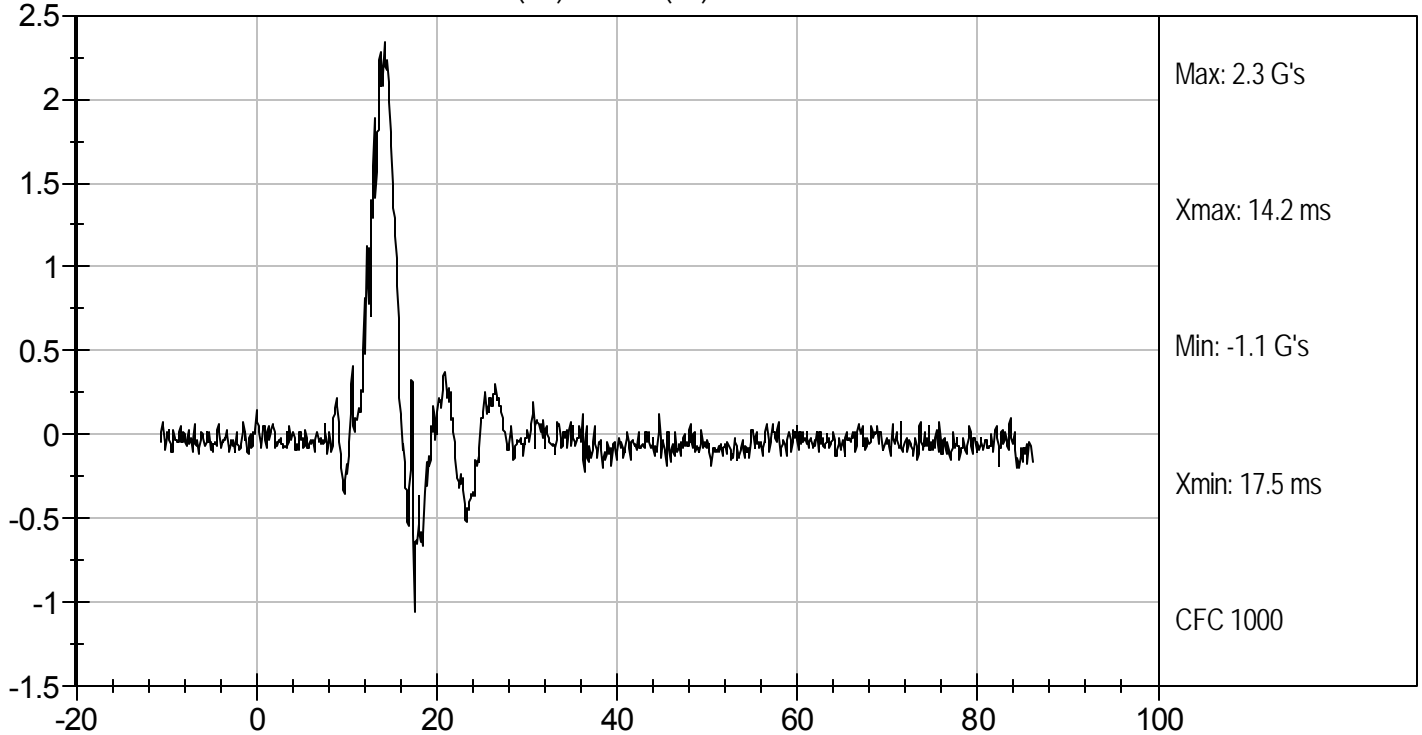

**MGA RESEARCH CORPORATION
LATERAL NECK PENDULUM TEST
SID-IIs BUILD LEVEL D DUMMY**

ATD Serial No: 306

Test I.D.: D103522

Tested Parameter		Units	Specification	Result	Pass/Fail
Temperature		deg C	20.6 to 22.2	21.2	Pass
Humidity		%	10 to 70	33	Pass
Impact Velocity		m/s	5.51 to 5.63	5.58	Pass
Delta Velocity	10 ms	m/s	2.20 to 2.80	2.63	Pass
	15 ms	m/s	3.30 to 4.10	3.65	Pass
	20 ms	m/s	4.40 to 5.40	4.89	Pass
	25 ms	m/s	5.40 to 6.10	5.58	Pass
	25-100 ms	m/s	5.50 to 6.20	5.58	Pass
Maximum D-Plane Rotation		deg	71 to 81	72	Pass
Time of Maximum D-Plane Rotation		ms	50 to 70	61	Pass
Maximum Occipital Condyle Moment during Rotation Interval Nm			-44 to -36	-42	Pass
Time of Moment Decay to 0 Nm		ms	102 to 126	119	Pass
				Overall Test Results	Pass

Jessica Hall
Laboratory Technician

10/14/10
Test Date

David Winkelbauer
Approved By



Test Desc: Neck Bending
Component ID: D103522

Test Date: 10/14/10
Velocity: 18.32 ft/s, 5.58 m/s

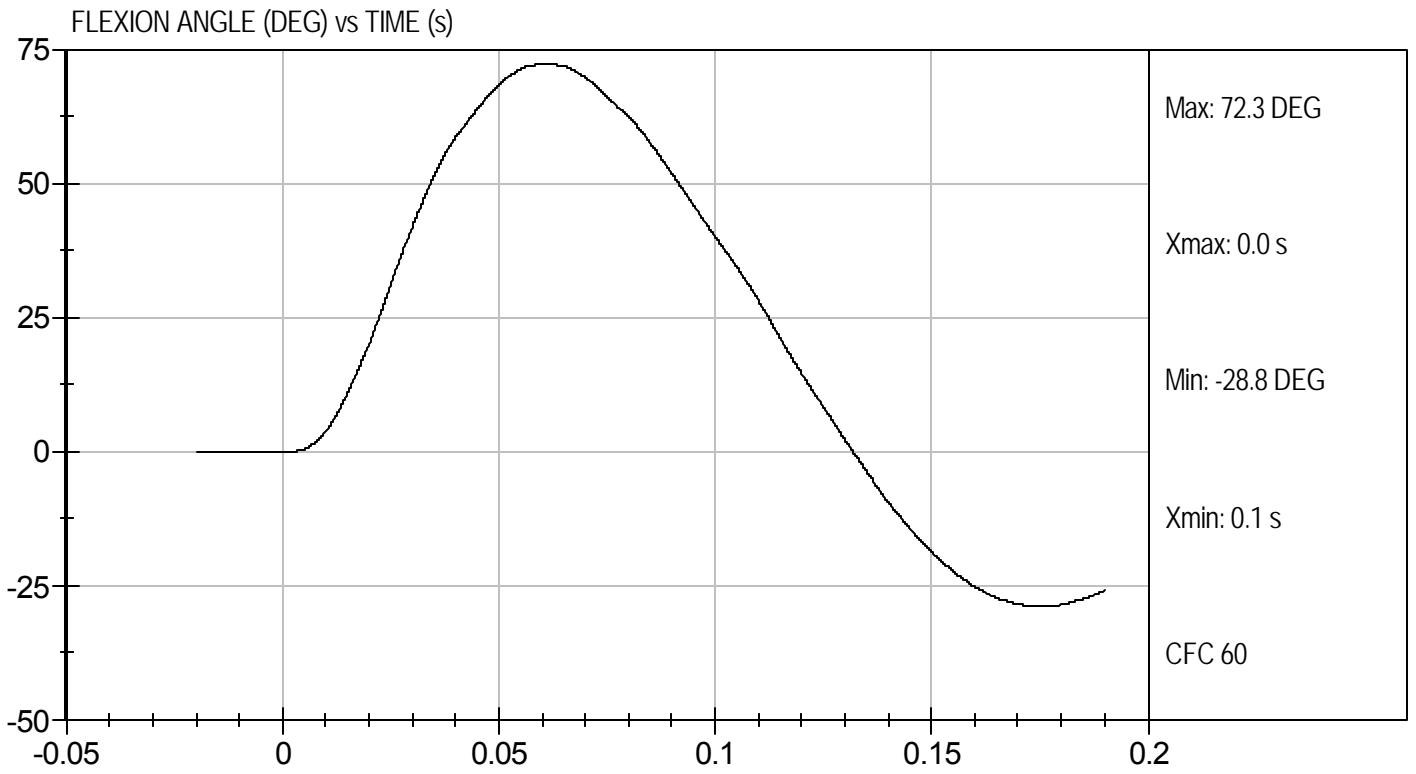
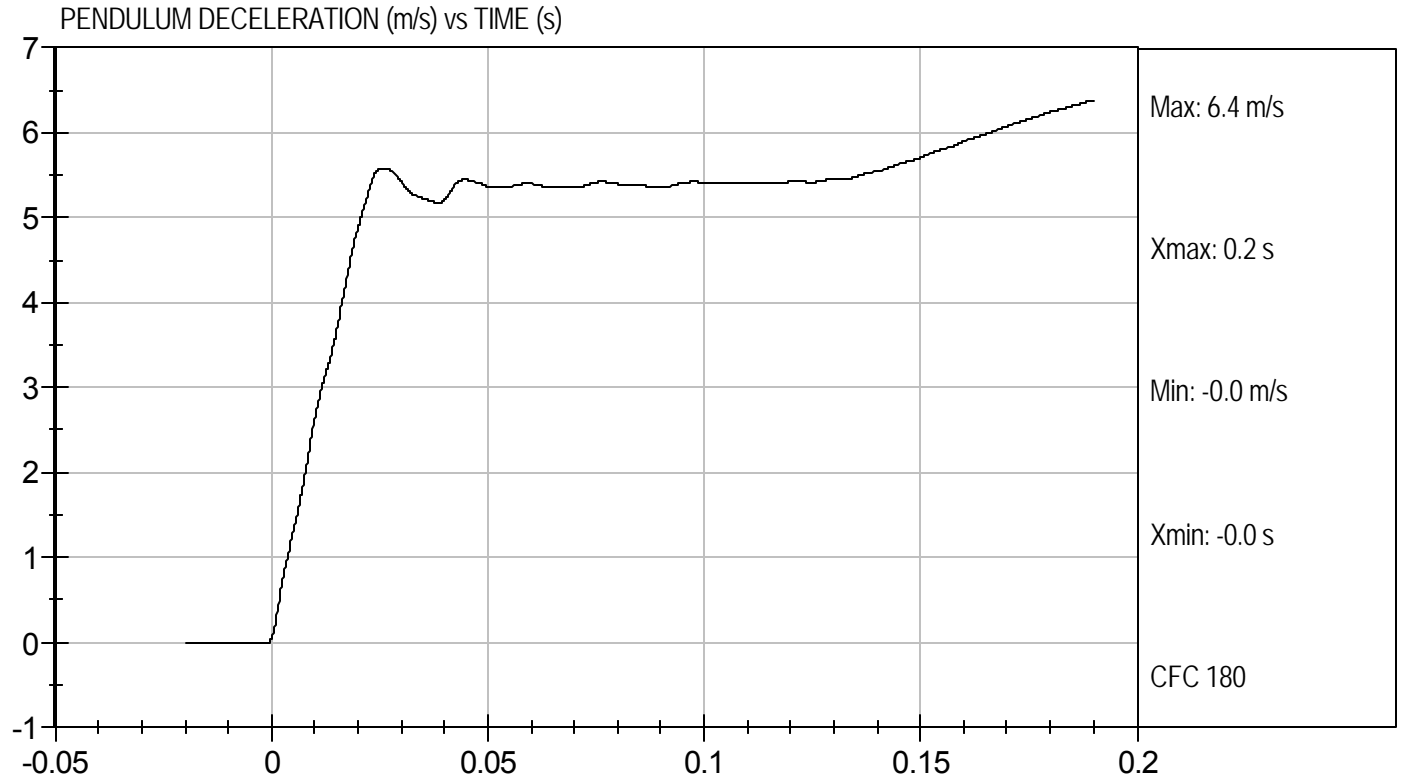



Test Desc: Neck Bending
Component ID: D103522

Test Date: 10/14/10
Velocity: 18.32 ft/s, 5.58 m/s

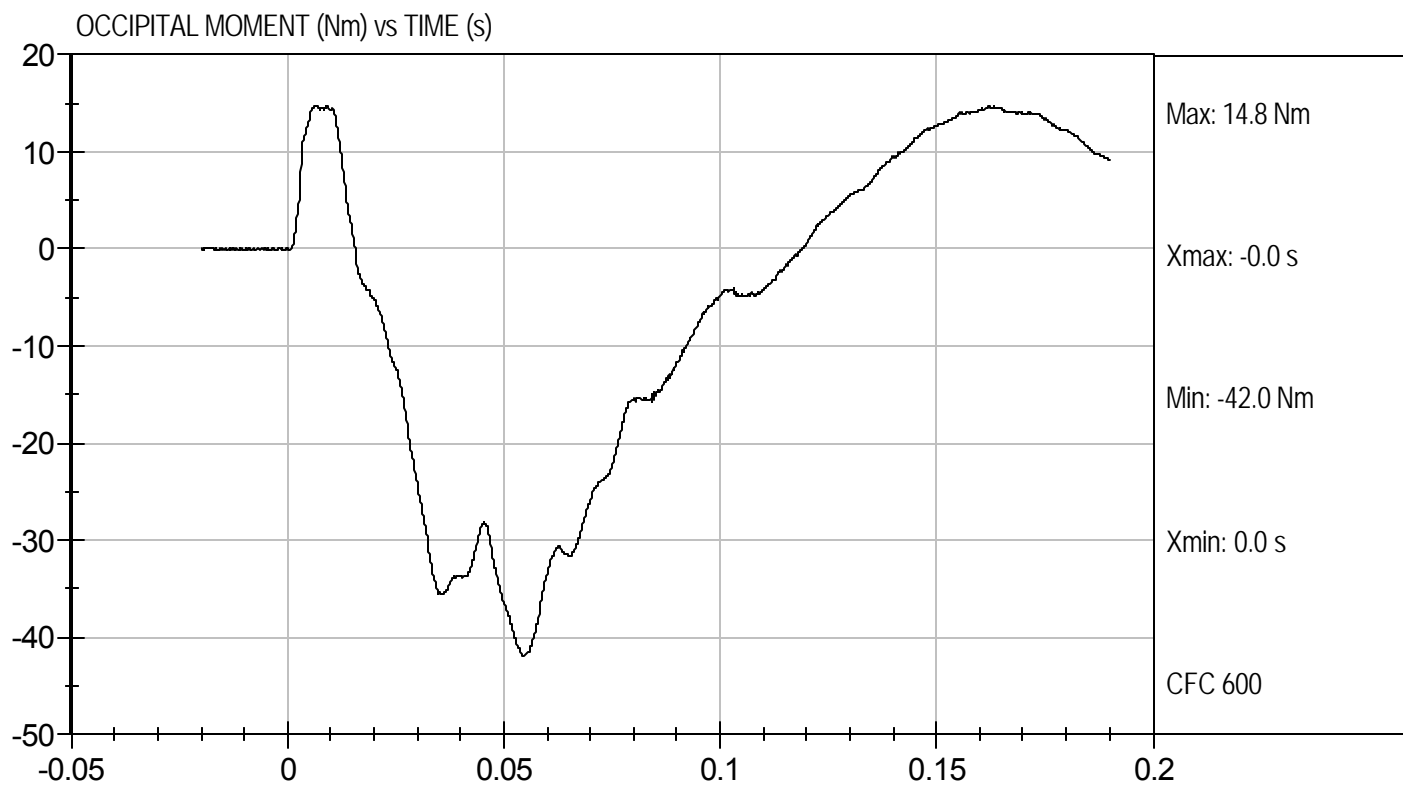

**MGA RESEARCH CORPORATION
SHOULDER IMPACT TEST
SID-Its BUILD LEVEL D DUMMY**

ATD Serial No: 306

Test ID: D103523

Tested Parameter	Units	Specification	Result	Pass/Fail
Laboratory Temperature	deg C	20.6 to 22.2	21.5	Pass
Laboratory Relative Humidity	%	10 to 70	34	Pass
Impact Velocity	m/s	4.20 to 4.40	4.27	Pass
Maximum Probe Acceleration	G's	13 to 18	16	Pass
Shoulder Displacement	mm	28 to 37	30	Pass
Upper Spine (T1) Y Acceleration	G's	17 to 22	19	Pass
Overall Test Results				Pass

Jessica Hall
Laboratory Technician

10/15/10
Test Date

David Winkelbauer
Approved By



Test Desc: Shoulder Impact
Component ID: D103523

Test Date: 10/15/10
Velocity: 14.00 ft/s, 4.27 m/s

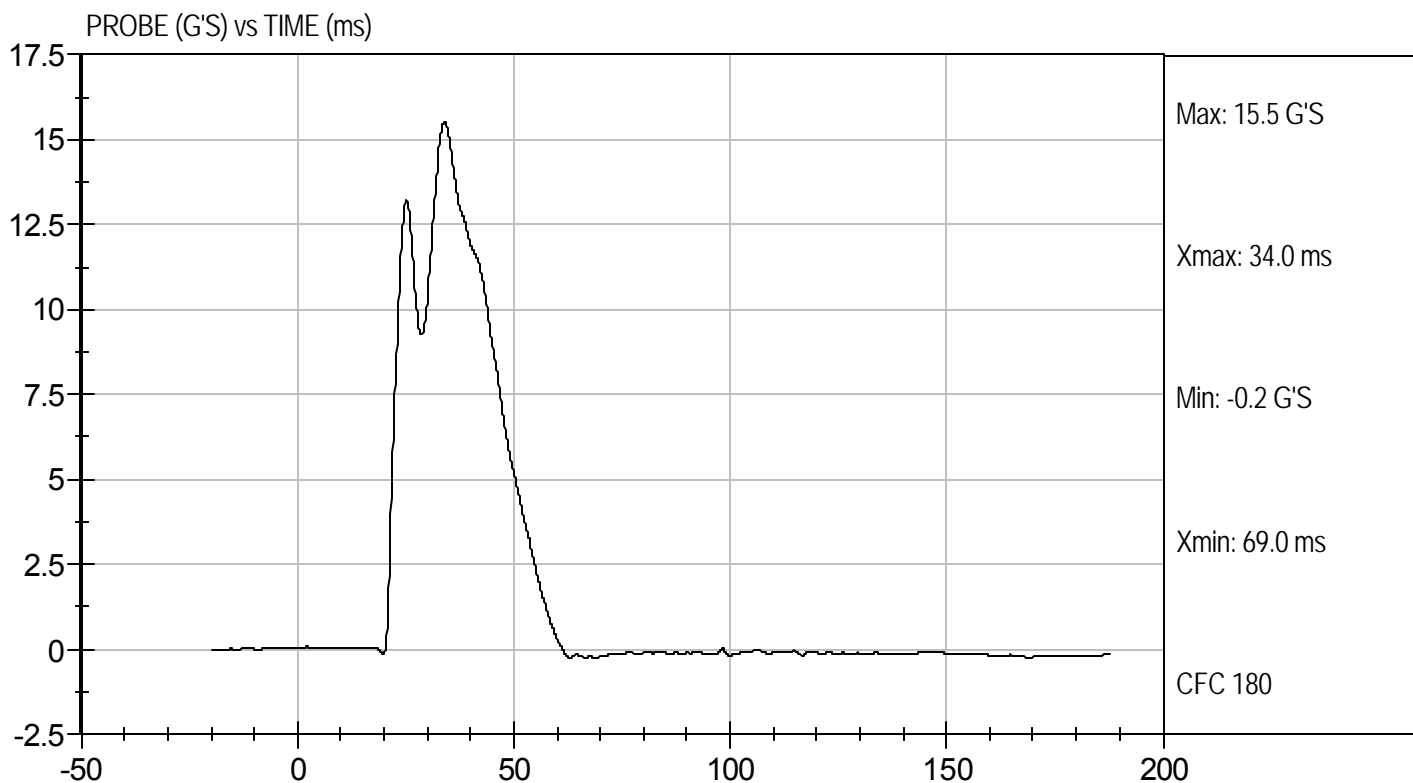



Test Desc: Shoulder Impact
Component ID: D103523

Test Date: 10/15/10
Velocity: 14.00 ft/s, 4.27 m/s

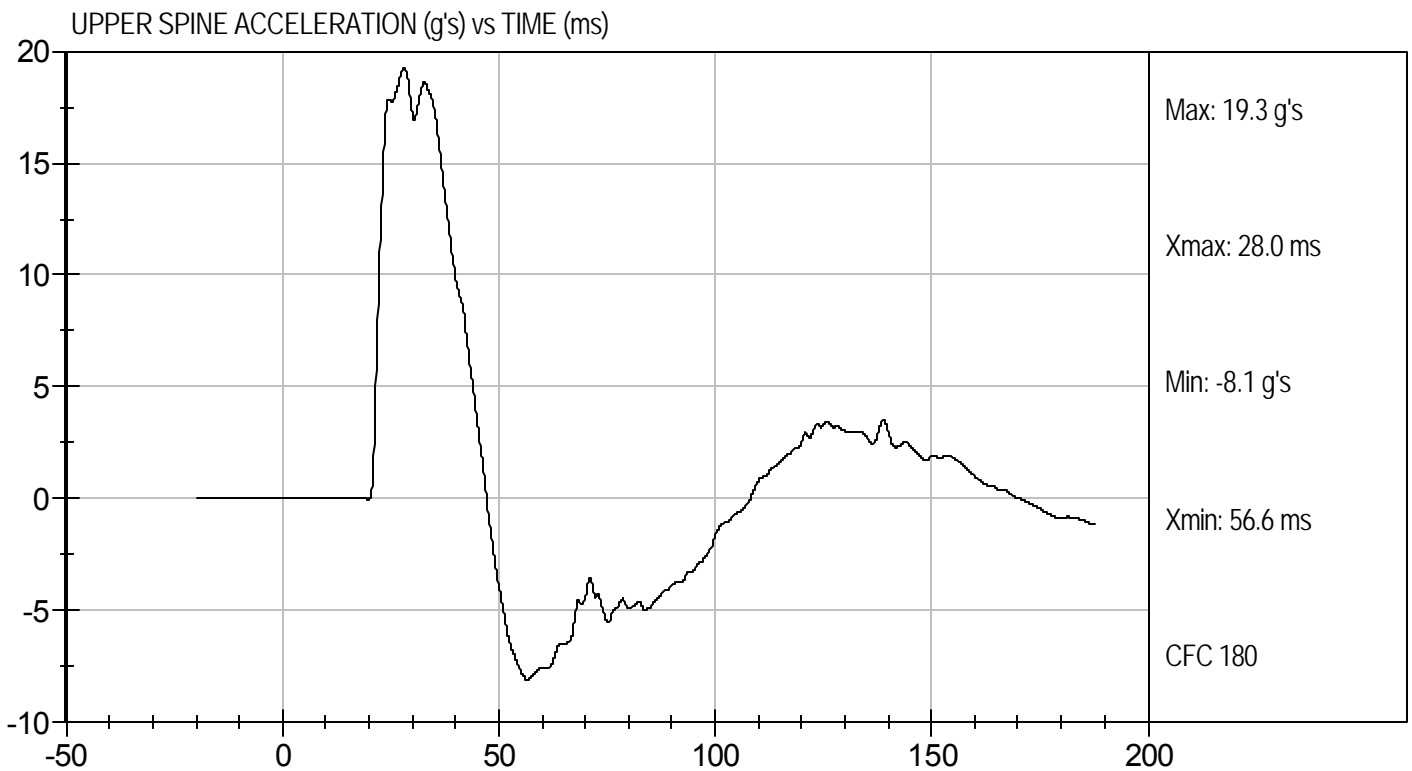
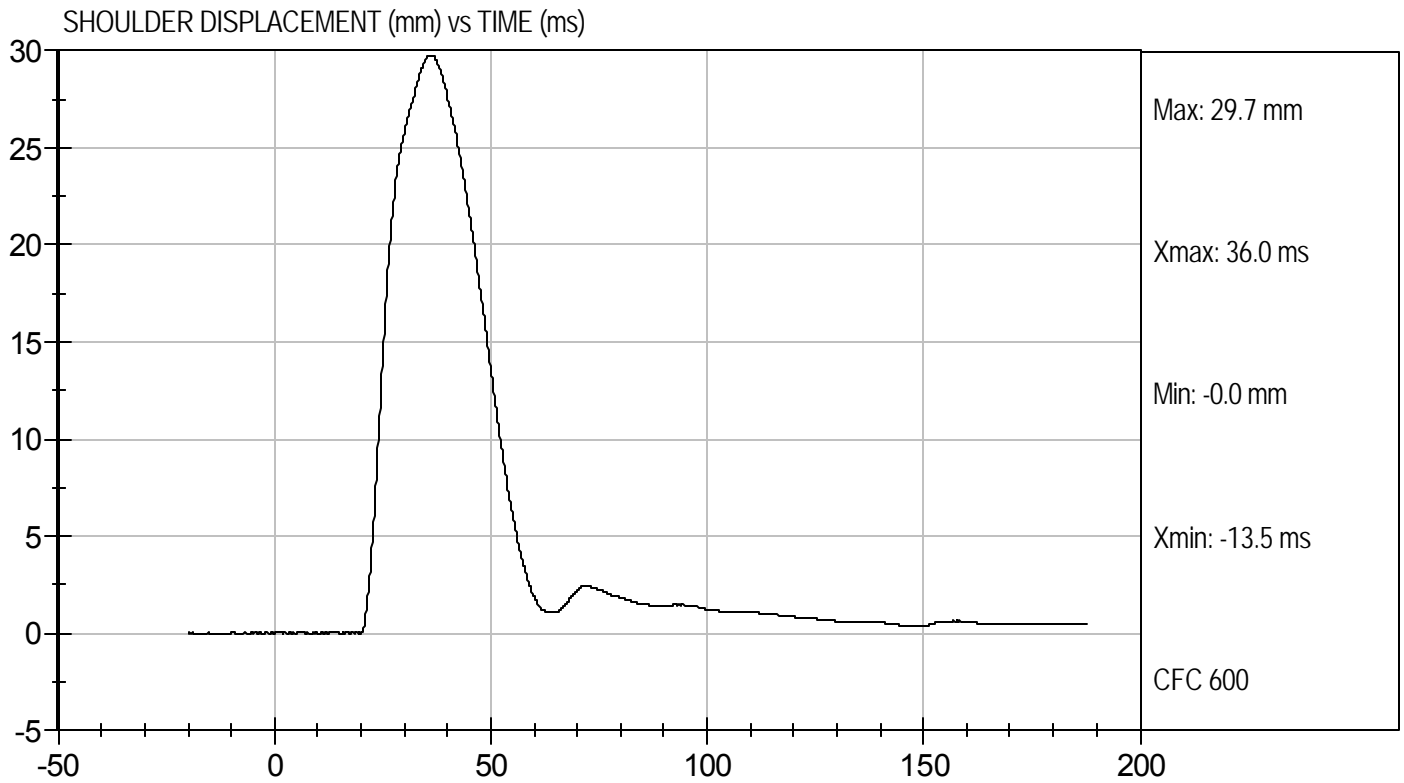

**MGA RESEARCH CORPORATION
THORAX (WITH ARM) IMPACT TEST
SID-IIs BUILD LEVEL D DUMMY**

ATD Serial No: 306

Test I.D.: D103524

Tested Parameter	Units	Specification	Result	Pass/Fail
Temperature	deg C	20.6 to 22.2	21.5	Pass
Humidity	%	10 to 70	34	Pass
Impact Velocity	m/s	6.60 to 6.80	6.77	Pass
Peak Impactor Acceleration	G's	30 to 36	33	Pass
Shoulder Displacement	mm	31 to 40	33	Pass
Upper Rib Displacement	mm	25 to 32	26	Pass
Middle Rib Displacement	mm	30 to 36	31	Pass
Lower Rib Displacement	mm	32 to 38	34	Pass
Upper Spine (T1) Y Acceleration	G's	34 to 43	41	Pass
Lower Spine (T12) Y Acceleration	G's	29 to 37	32	Pass
Overall Test Results				Pass

Jessica Hall
Laboratory Technician

10/15/10
Test Date

David Winkelbauer
Approved By



Test Desc: Thorax With Arm
Component ID: D103524

Test Date: 10/15/10
Velocity: 22.2 ft/s, 6.77 m/s

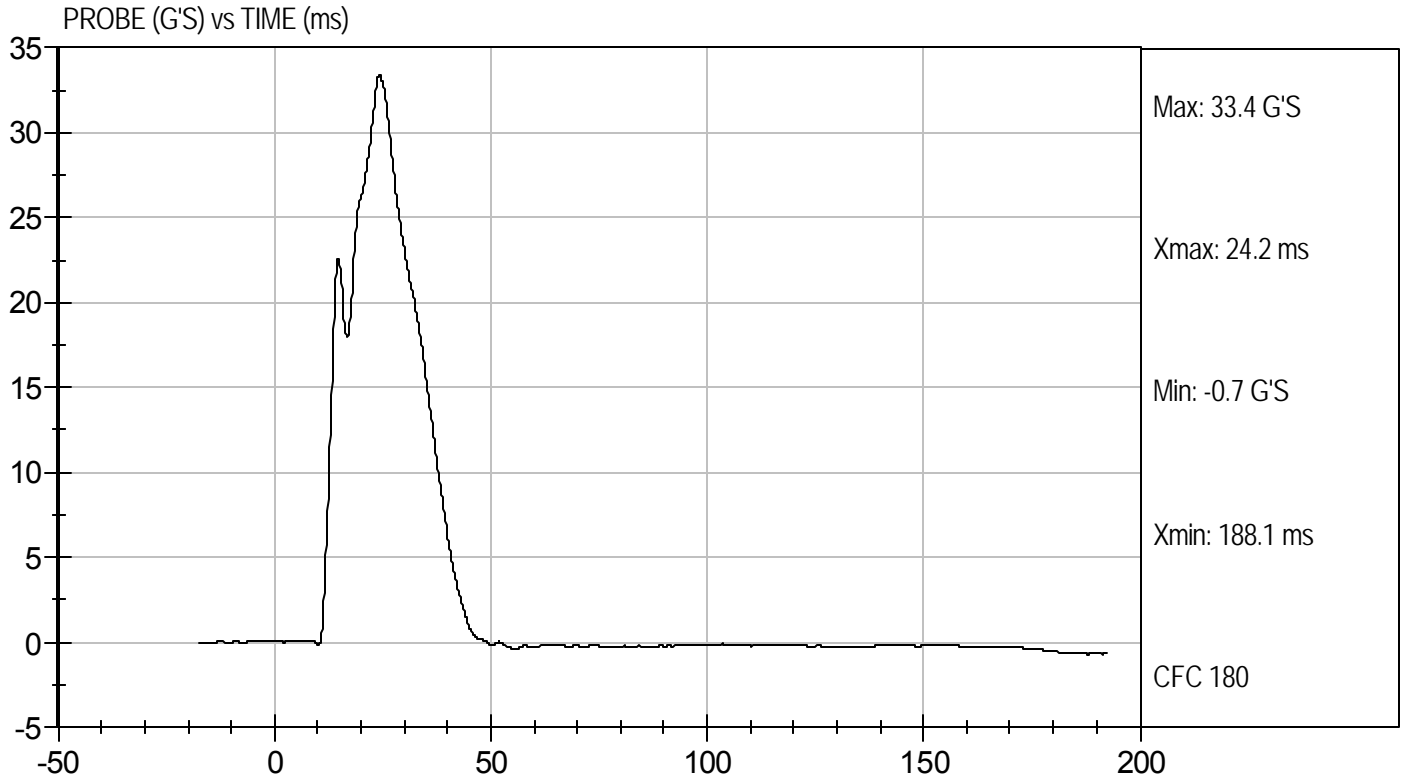

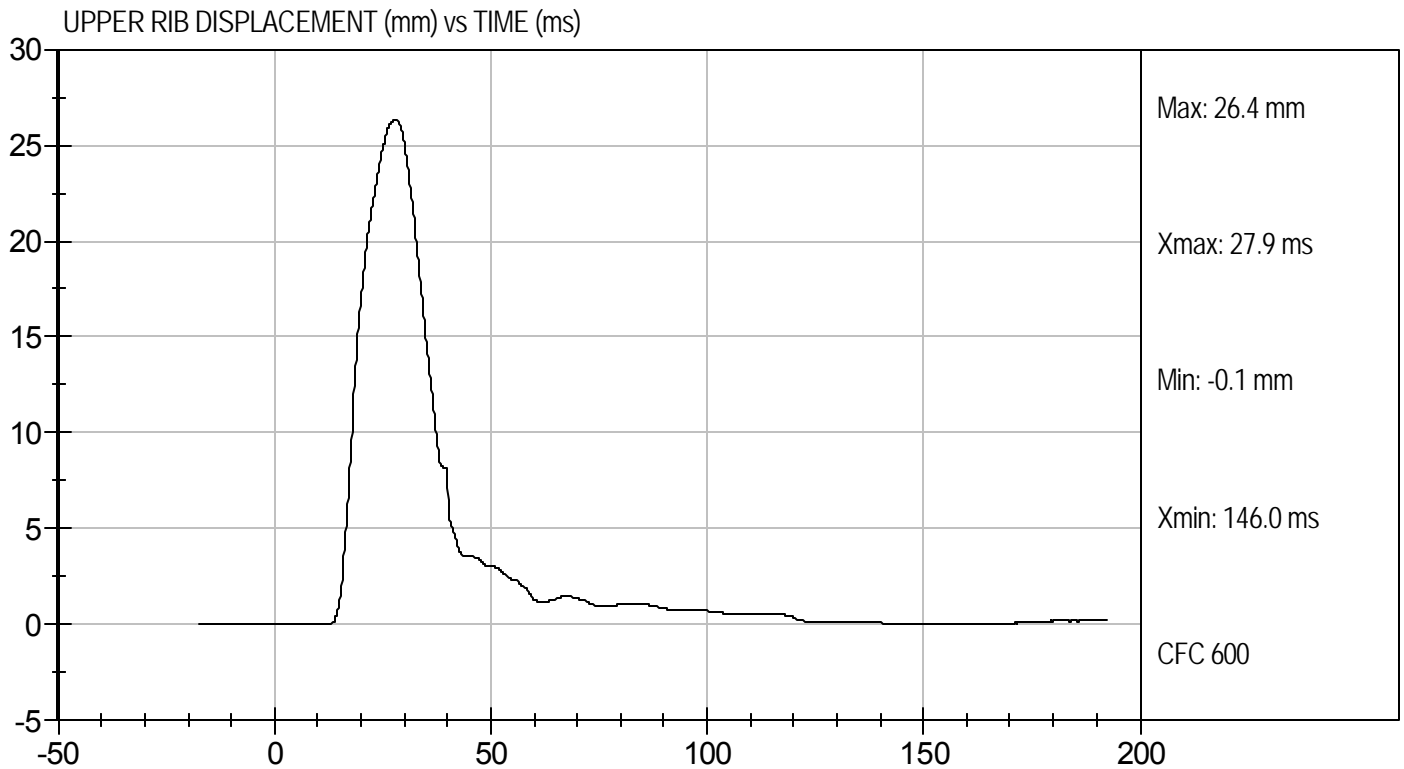
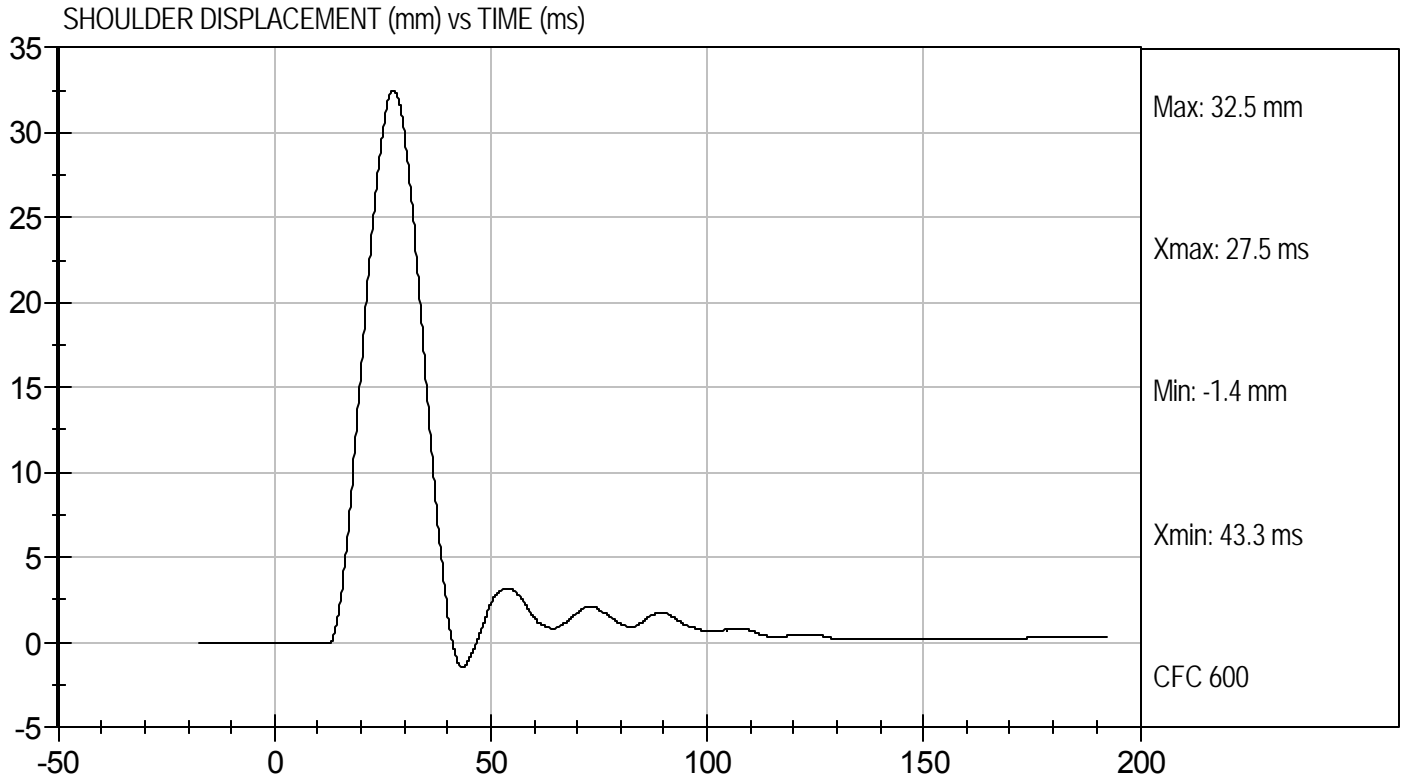



Test Desc: Thorax With Arm
Component ID: D103524

Test Date: 10/15/10
Velocity: 22.2 ft/s, 6.77 m/s

MIDDLE RIB DISPLACEMENT (mm) vs TIME (ms)

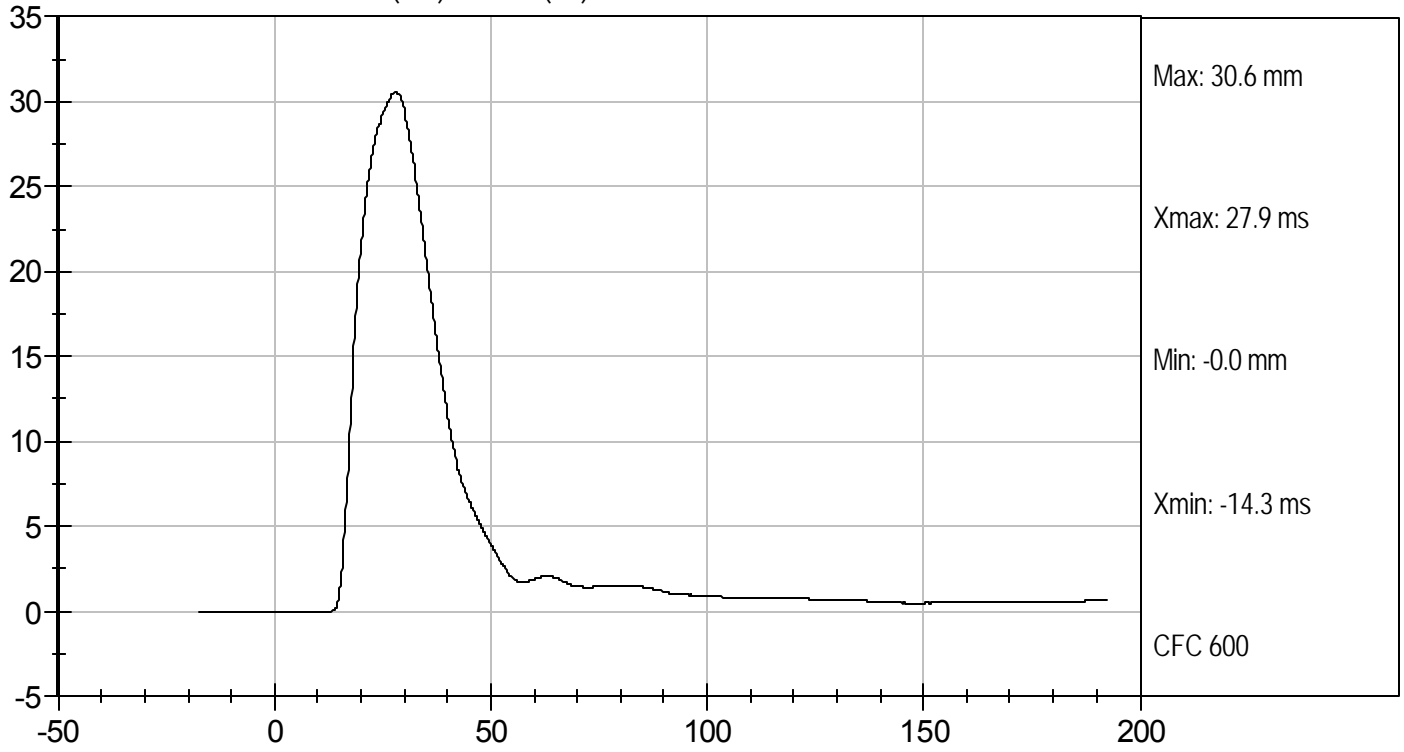

LOWER RIB DISPLACEMENT (mm) vs TIME (ms)

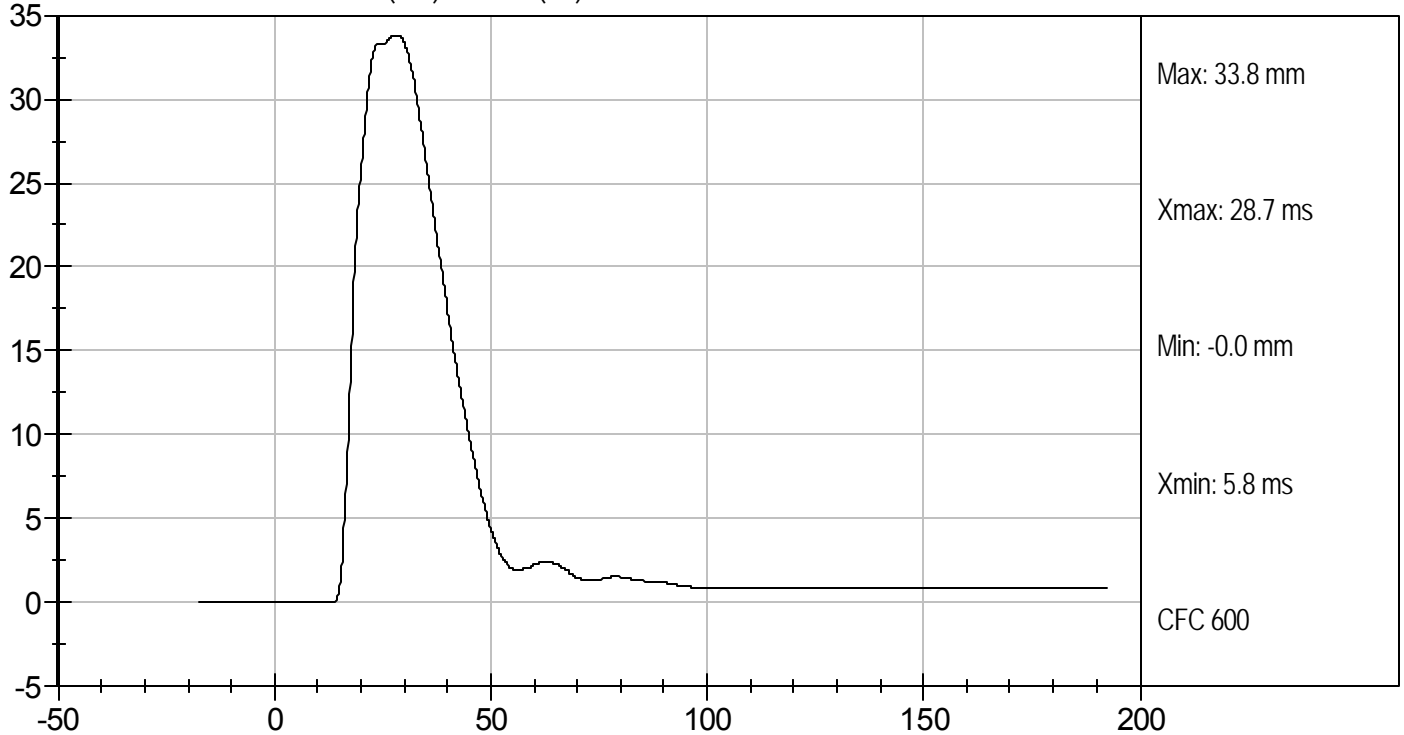



Test Desc: Thorax With Arm
Component ID: D103524

Test Date: 10/15/10
Velocity: 22.2 ft/s, 6.77 m/s

UPPER SPINE ACCELERATION (g's) vs TIME (ms)

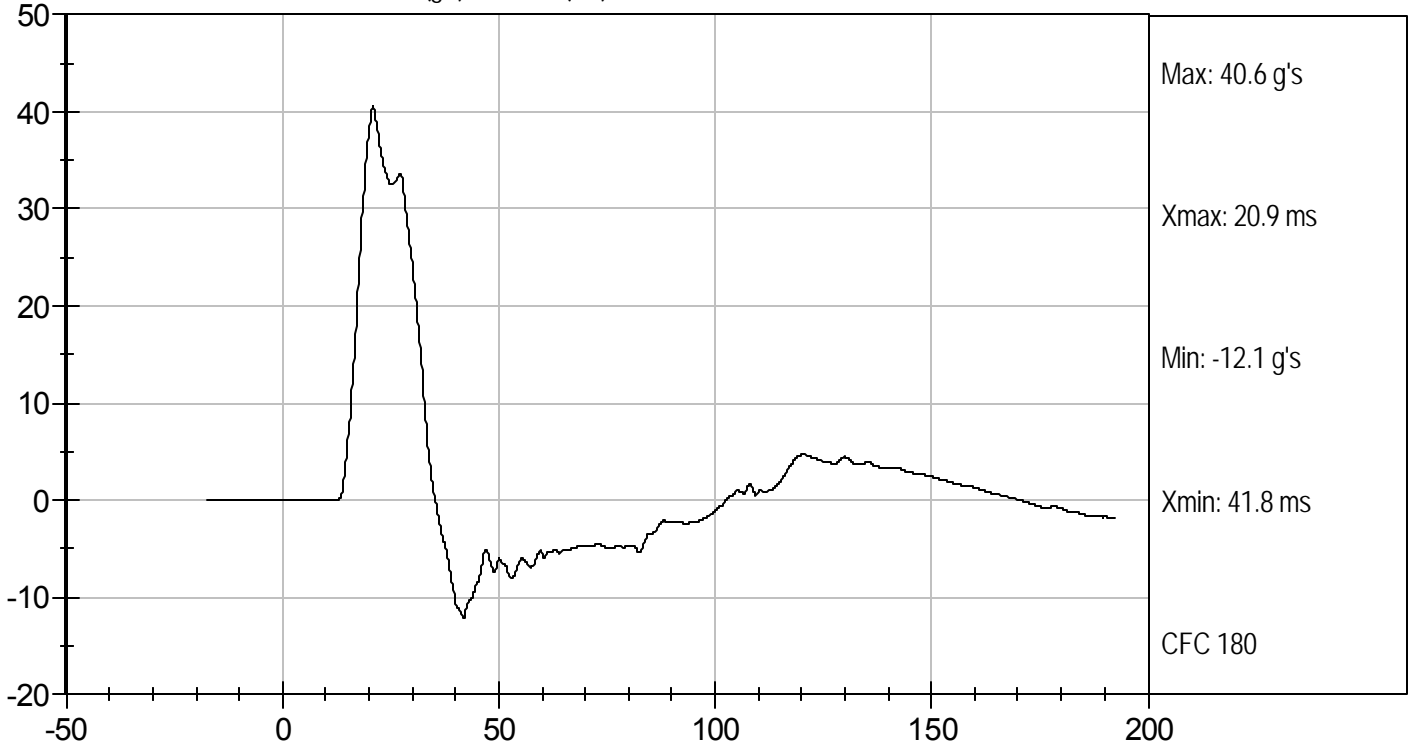

LOWER SPINE ACCELERATION (G's) vs TIME (ms)

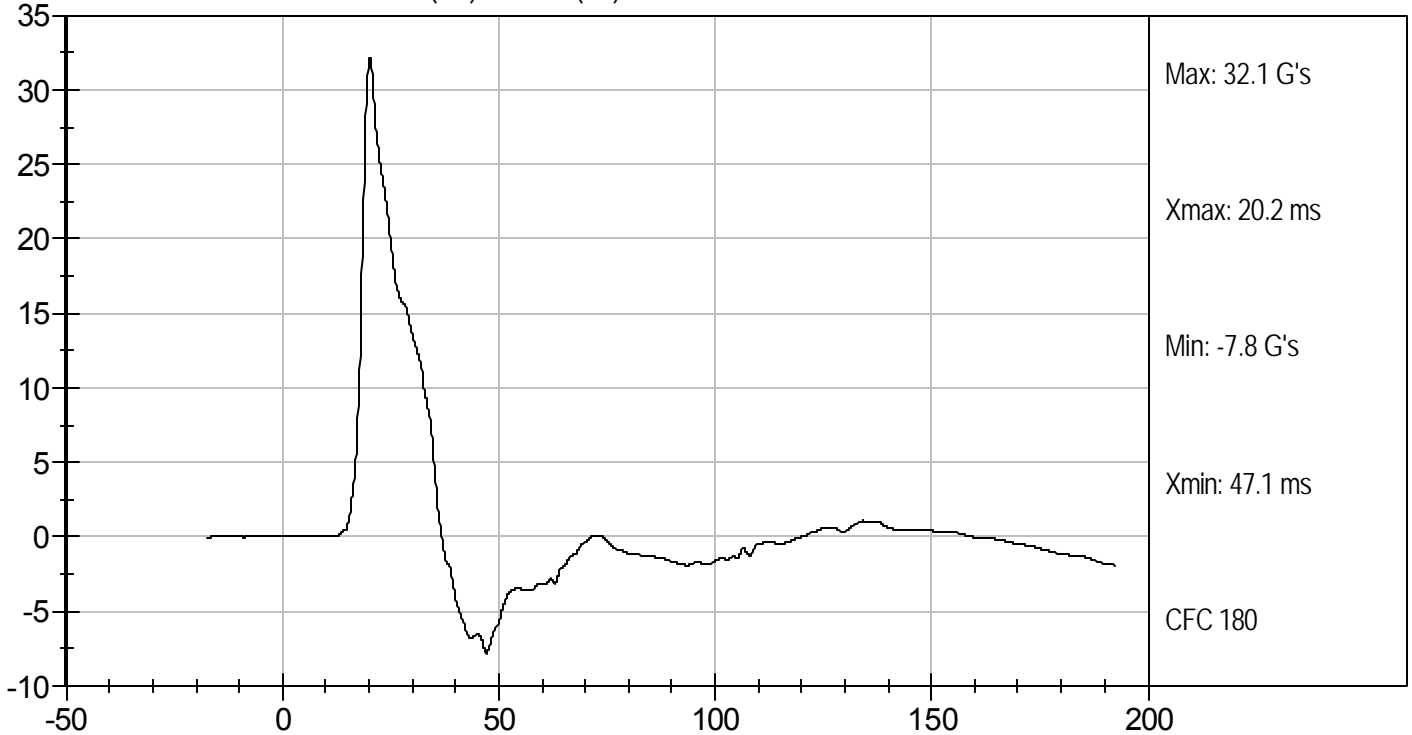

MGA RESEARCH CORPORATION
THORAX (WITHOUT ARM) IMPACT TEST
SID-IIs BUILD LEVEL D DUMMY

ATD Serial No: 306

Test I.D: D103525

Tested Parameter	Units	Specification	Result	Pass/Fail
Temperature	deg C	20.6 to 22.2	21.5	Pass
Humidity	%	10 to 70	34	Pass
Impact Velocity	m/s	4.20 to 4.40	4.34	Pass
Peak Impactor Force	G's	14 to 18	16	Pass
Upper Rib Displacement	mm	32 to 40	34	Pass
Middle Rib Displacement	mm	39 to 45	40	Pass
Lower Rib Displacement	mm	35 to 43	40	Pass
Upper Spine (T1) Y Acceleration	G's	13 to 17	15	Pass
Lower Spine (T12) Y Acceleration	G's	7 to 11	10	Pass
Overall Test Results				Pass

 Laboratory Technician

10/15/10
 Test Date

 Approved By



Test Desc: Thorax Without Arm
Component ID: D103525

Test Date: 10/15/10
Velocity: 14.24 ft/s, 4.34 m/s

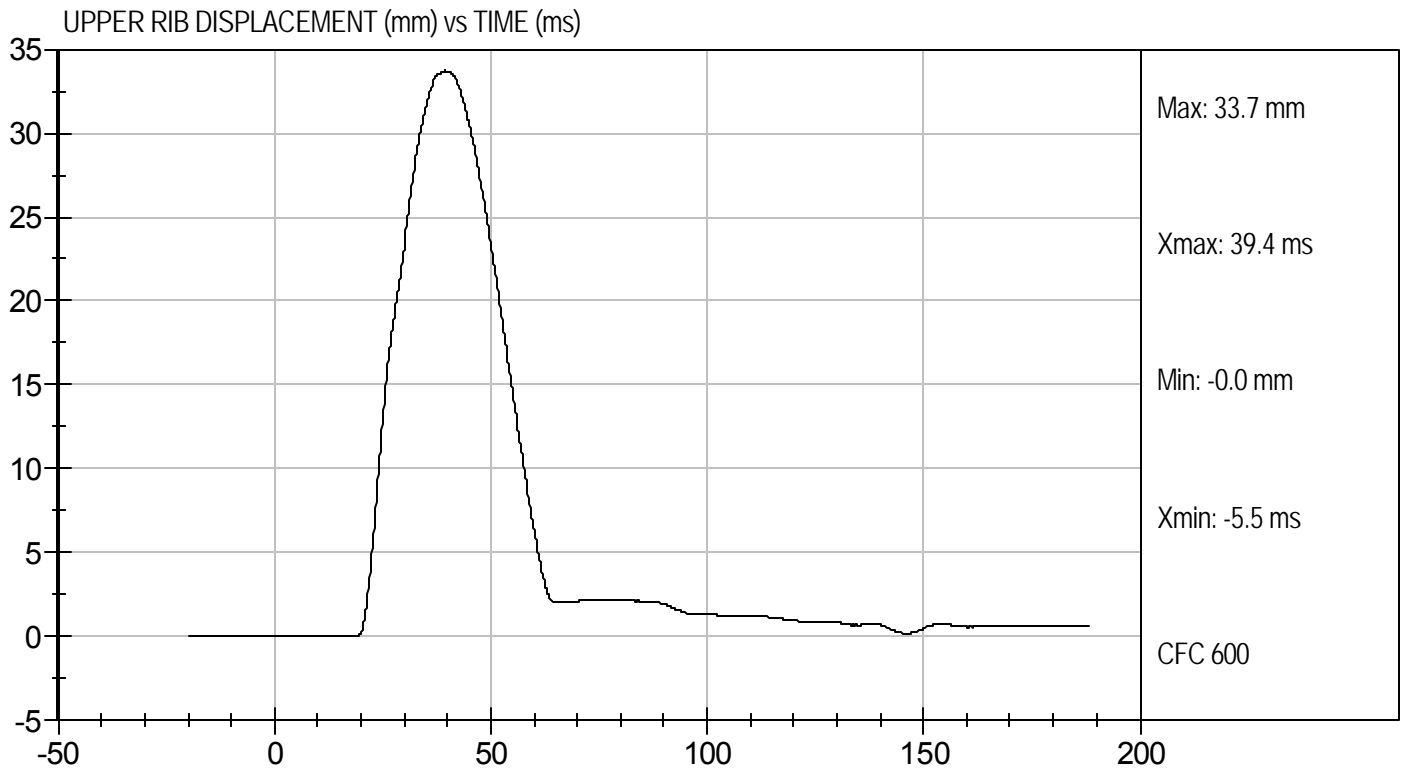
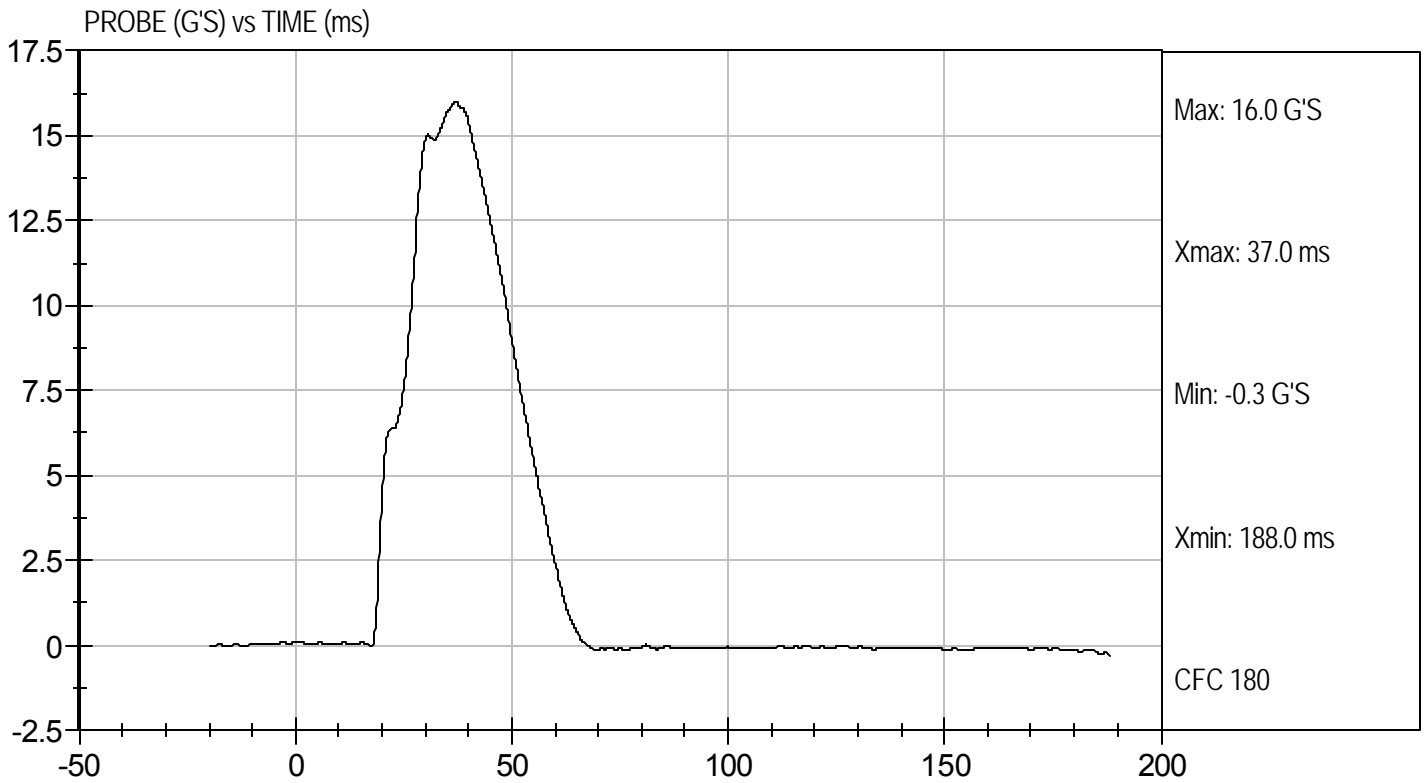



Test Desc: Thorax Without Arm
Component ID: D103525

Test Date: 10/15/10
Velocity: 14.24 ft/s, 4.34 m/s

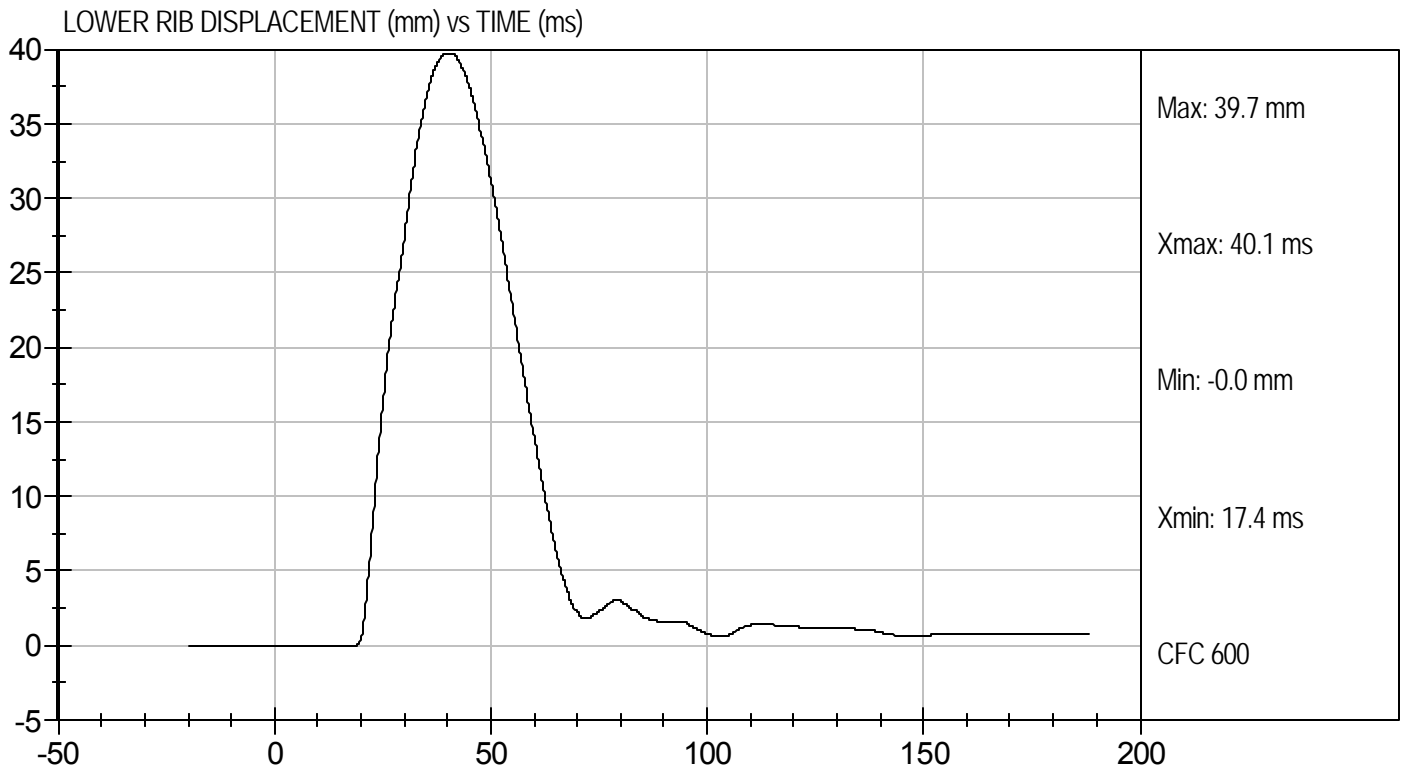
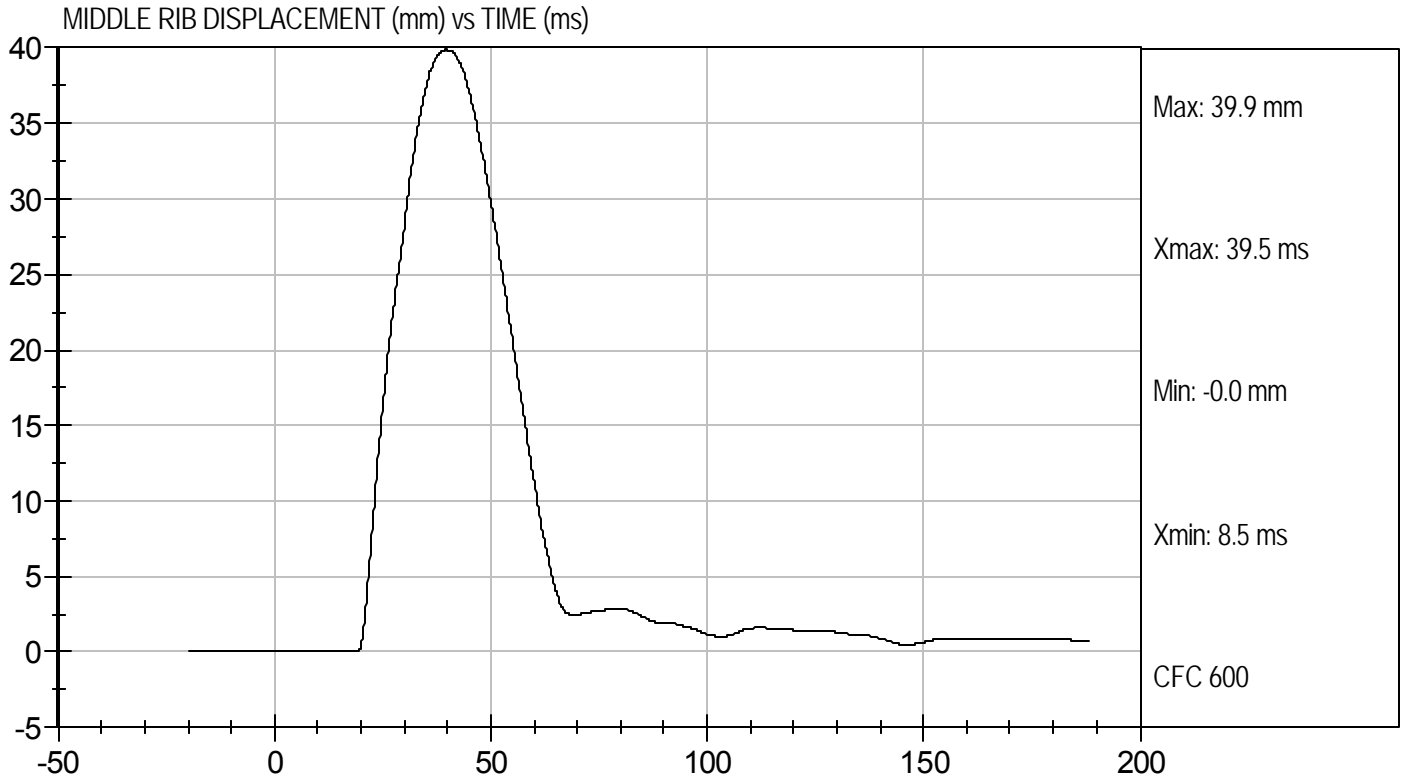



Test Desc: Thorax Without Arm
Component ID: D103525

Test Date: 10/15/10
Velocity: 14.24 ft/s, 4.34 m/s

UPPER SPINE ACCELERATION (g's) vs TIME (ms)

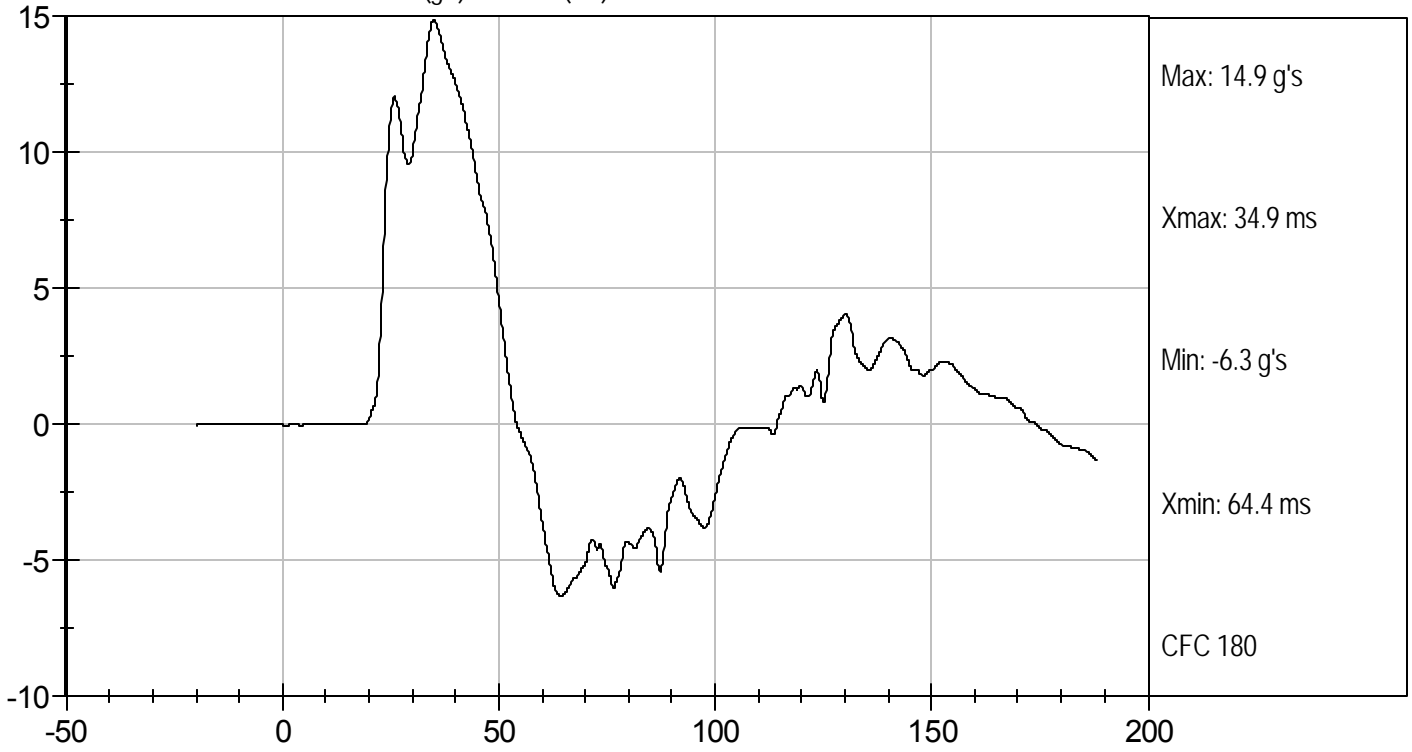

LOWER SPINE ACCELERATION (G's) vs TIME (ms)

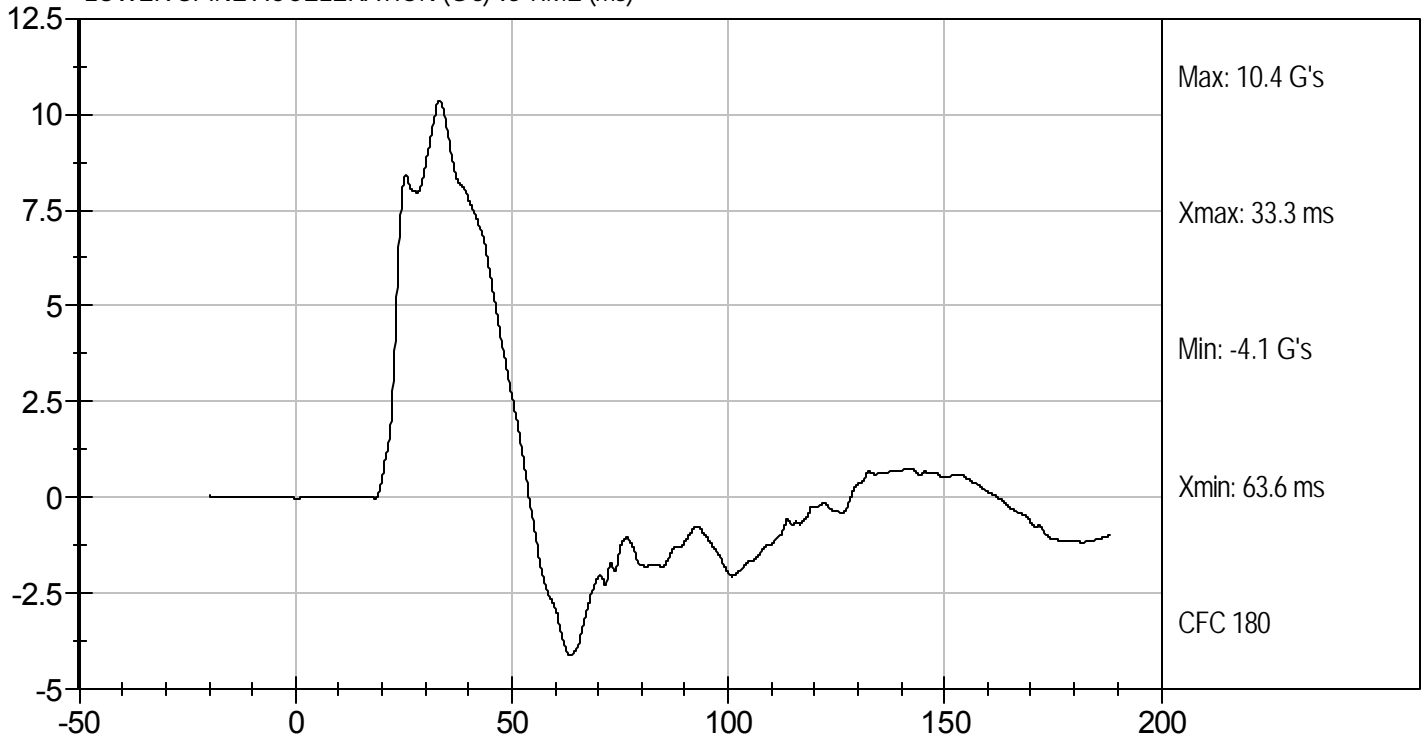

MGA RESEARCH CORPORATION
ABDOMINAL IMPACT TEST
SID-IIs BUILD LEVEL D DUMMY

ATD Serial No: 306

Test I.D: D103526

Tested Parameter	Units	Specification	Result	Pass/Fail
Temperature	deg C	20.6 to 22.2	21.5	Pass
Humidity	%	10 to 70	34	Pass
Impact Velocity	m/s	4.20 to 4.40	4.30	Pass
Peak Impactor Acceleration	G's	12 to 16	14	Pass
Upper Rib Displacement	mm	36 to 47	40	Pass
Lower Rib Displacement	mm	33 to 44	39	Pass
Lower Spine (T12) Y Acceleration	G's	9 to 14	12	Pass
Overall Test Results				Pass

Jessica Hall
 Laboratory Technician

10/15/10
 Test Date

David Winkelbauer
 Approved By



Test Desc: Abdomen Impact
Component ID: D103526

Test Date: 10/15/10
Velocity: 14.12 ft/s, 4.30 m/s

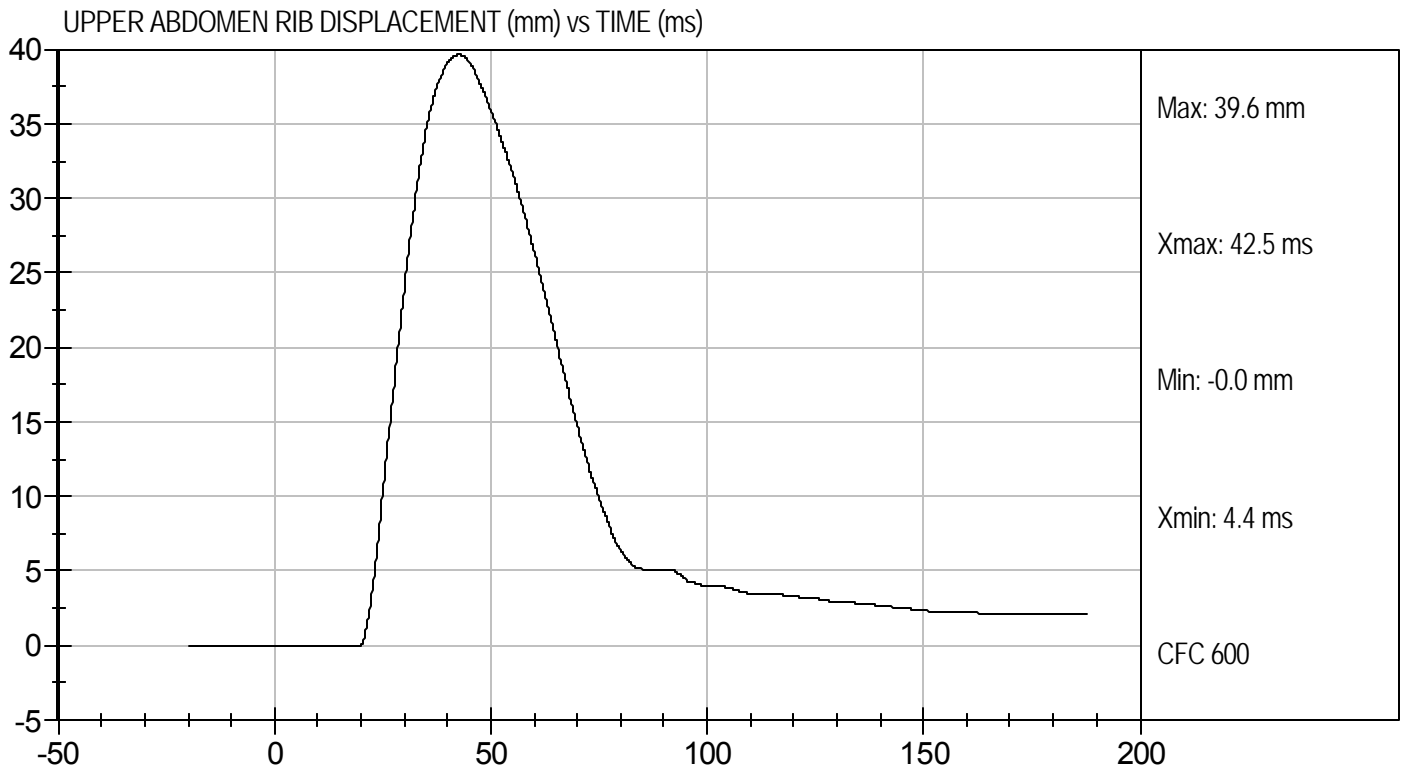
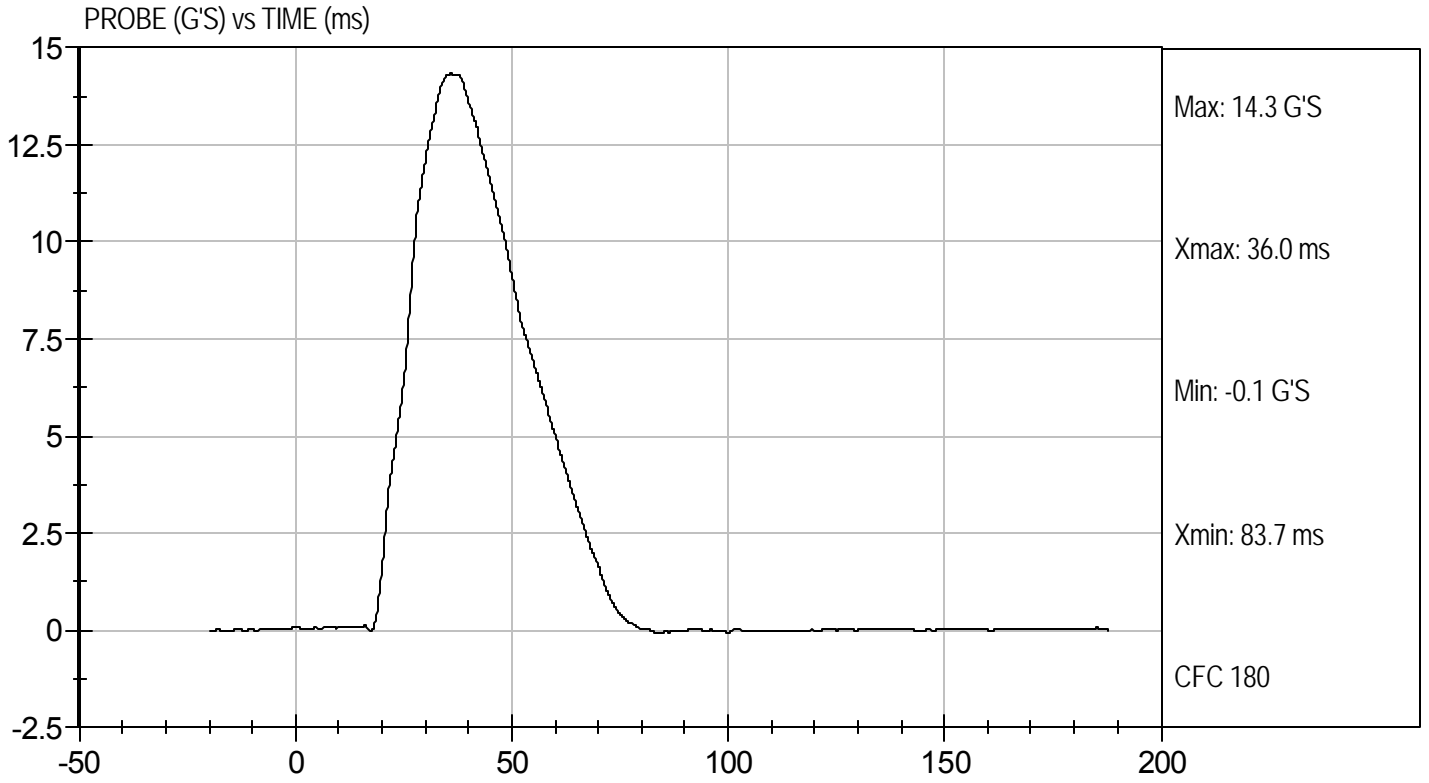



Test Desc: Abdomen Impact
Component ID: D103526

Test Date: 10/15/10
Velocity: 14.12 ft/s, 4.30 m/s

LOWER ABDOMEN RIB DISPLACEMENT (mm) vs TIME (ms)

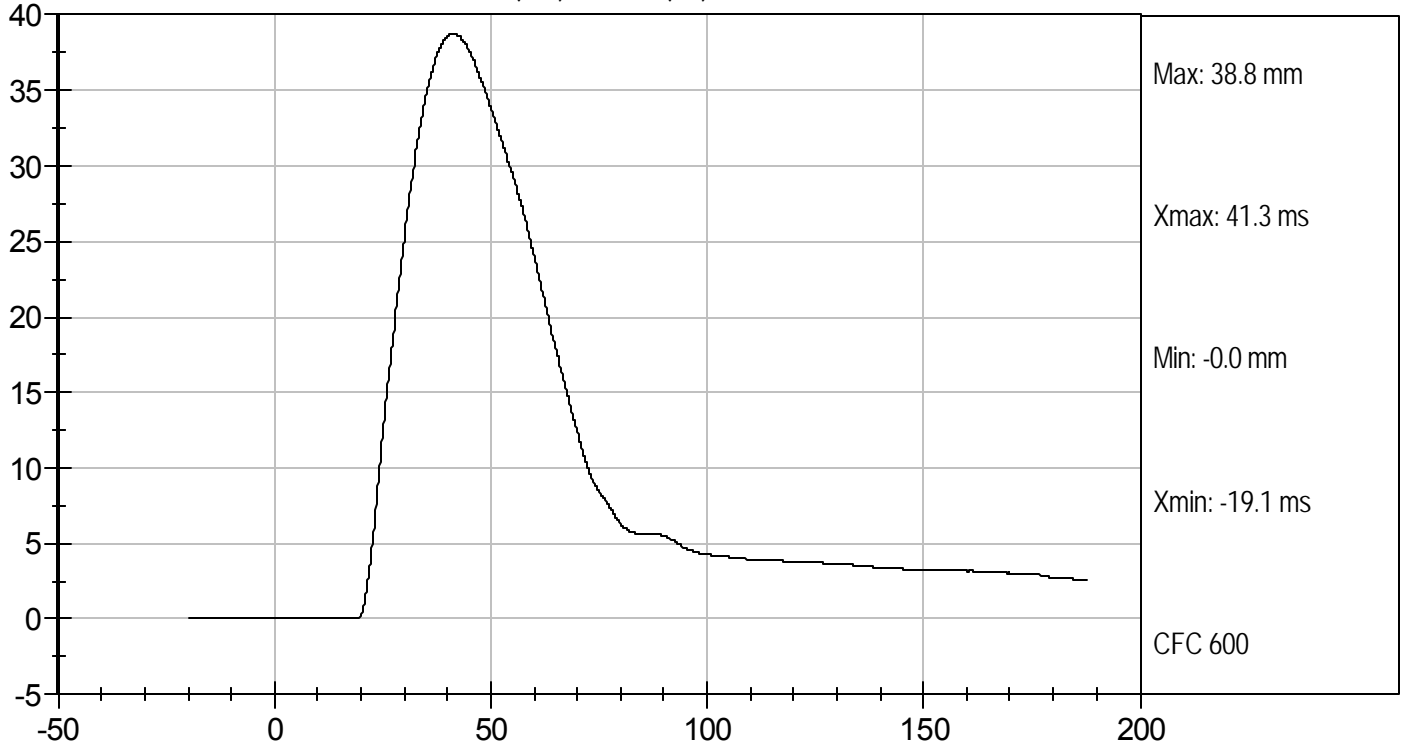

LOWER SPINE ACCELERATION (G's) vs TIME (ms)

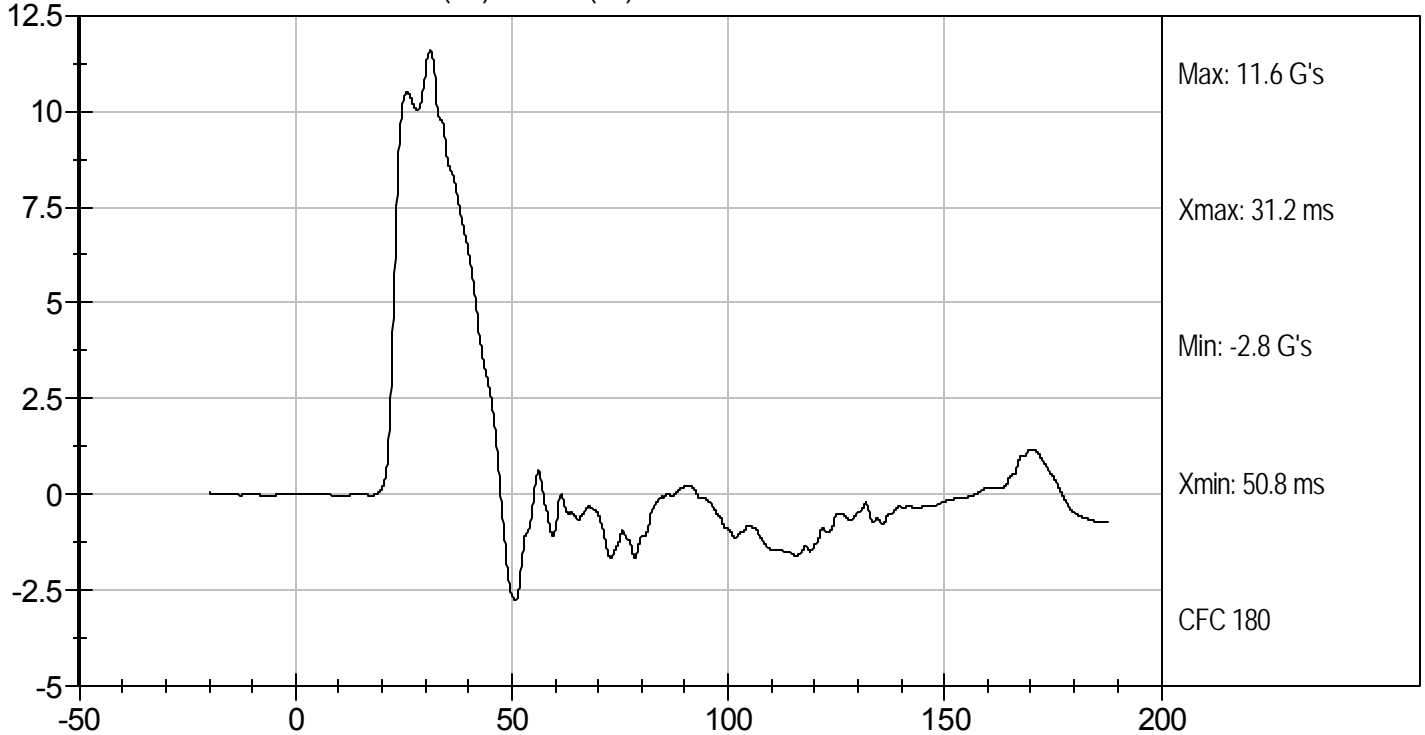

MGA RESEARCH CORPORATION
PELVIS IMPACT TEST
SID-IIs BUILD LEVEL D DUMMY

ATD Serial No: 306

Test I.D: D103527

Tested Parameter	Units	Specification	Result	Pass/Fail
Temperature	deg C	20.6 to 22.2	21.5	Pass
Humidity	%	10 to 70	34	Pass
Impact Velocity	m/s	6.60 to 6.80	6.77	Pass
Peak Impactor Acceleration	G's	38 to 47	41	Pass
Pelvis Y Acceleration after 6 ms	G's	34 to 42	34	Pass
Peak Acetabulum Force	N	3600 to 4300	4100	Pass
Overall Test Results				Pass

Jessica Hall
 Laboratory Technician

10/15/10
 Test Date

David Winkelbauer
 Approved By



Test Desc: Pelvis Impact
Component ID: D103527

Test Date: 10/15/10
Velocity: 22.22 ft/s, 6.77 m/s

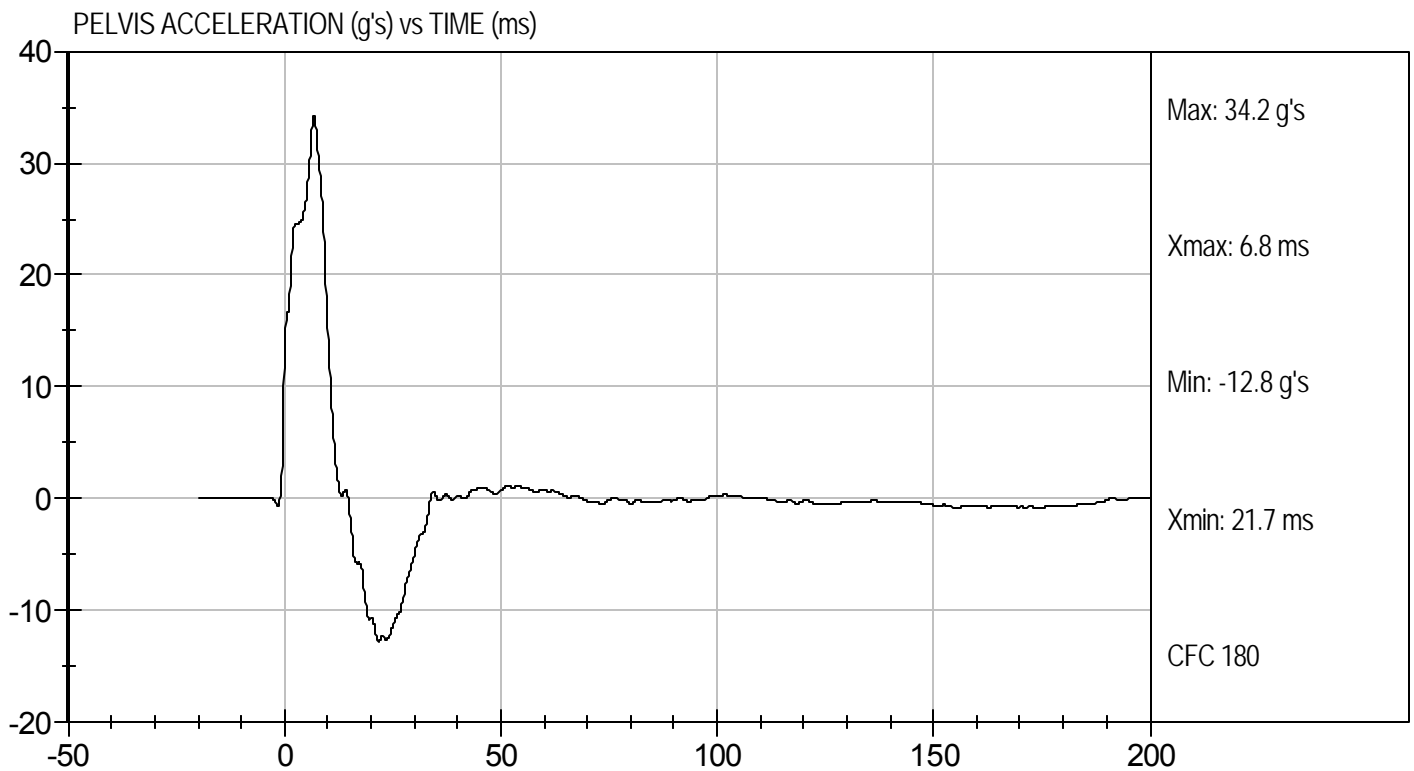
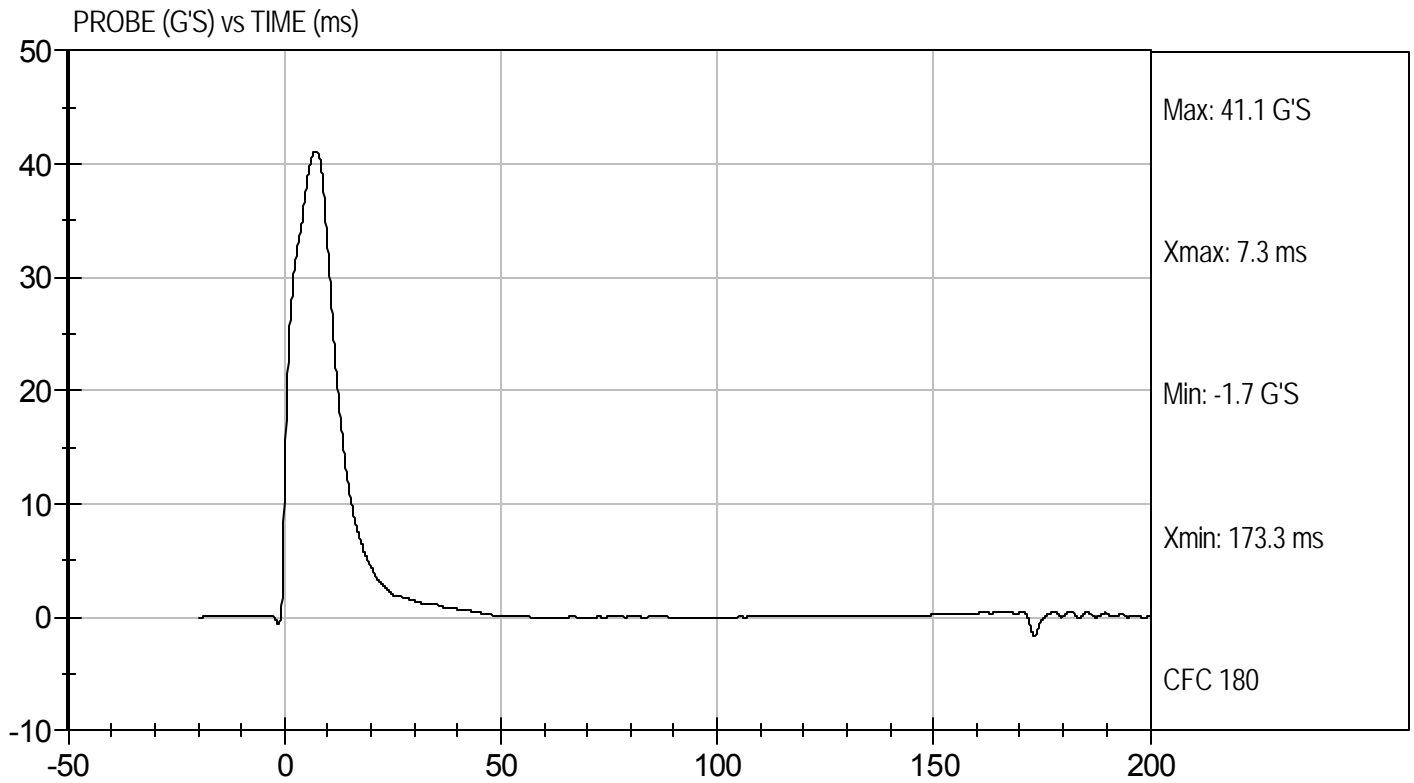



Test Desc: Pelvis Impact
Component ID: D103527

Test Date: 10/15/10
Velocity: 22.22 ft/s, 6.77 m/s

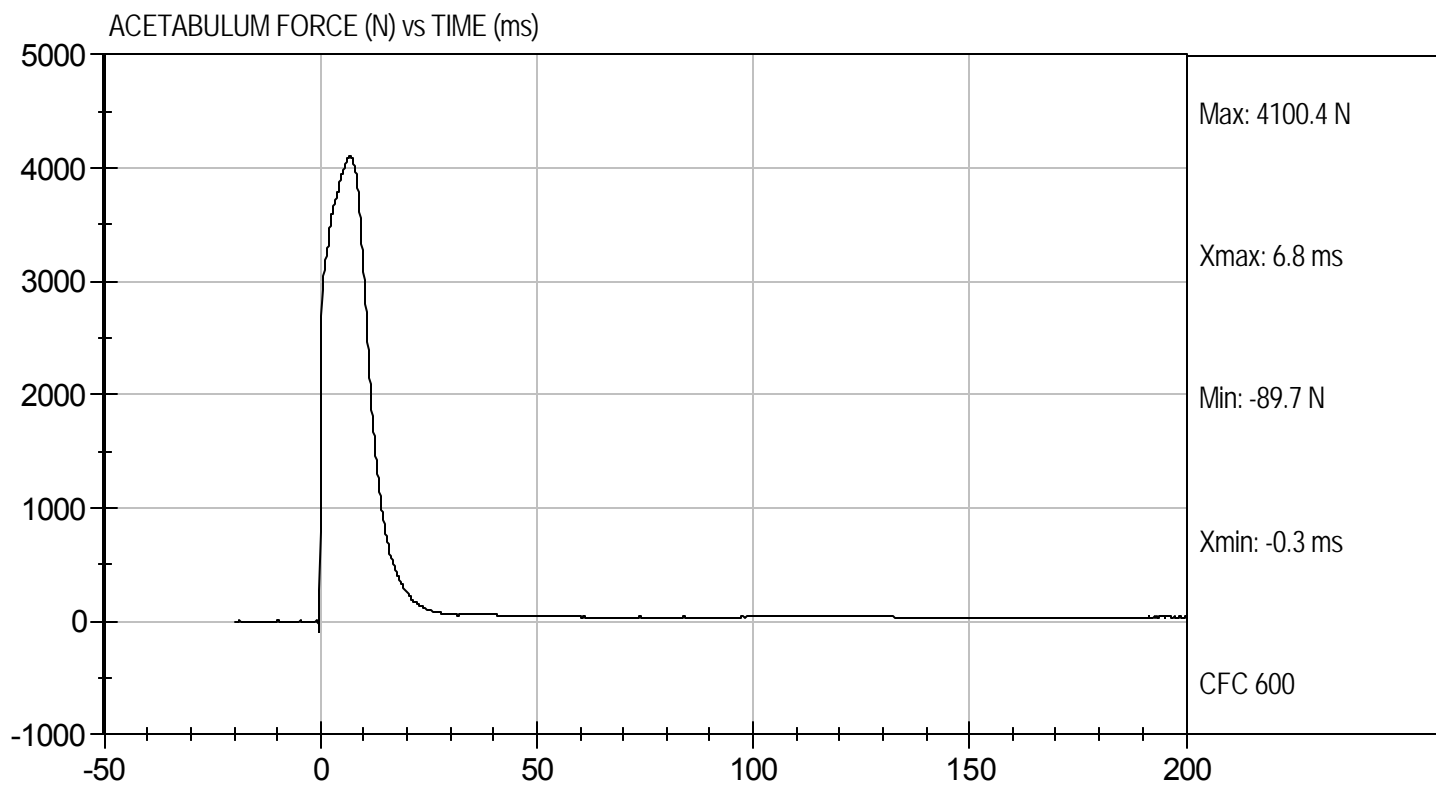

MGA RESEARCH CORPORATION
ILIAC IMPACT TEST
SID-IIs BUILD LEVEL D DUMMY

ATD Serial No: 306

Test I.D: D103528

Tested Parameter	Units	Specification	Result	Pass/Fail
Temperature	deg C	20.6 to 22.2	21.5	Pass
Humidity	%	10 to 70	34	Pass
Impact Velocity	m/s	4.20 to 4.40	4.38	Pass
Peak Impactor Acceleration	G's	36 to 45	40	Pass
Pelvis Y Acceleration	G's	28 to 39	31	Pass
Peak Pelvis Iliac Force	N	4100 to 5100	5001	Pass
Overall Test Results				Pass

Jessica Gall

 Laboratory Technician

10/15/10

 Test Date

David Winkelbauer

 Approved By



Test Desc: Iliac Impact
Component ID: D103528

Test Date: 10/15/10
Velocity: 14.36 ft/s, 4.38 m/s

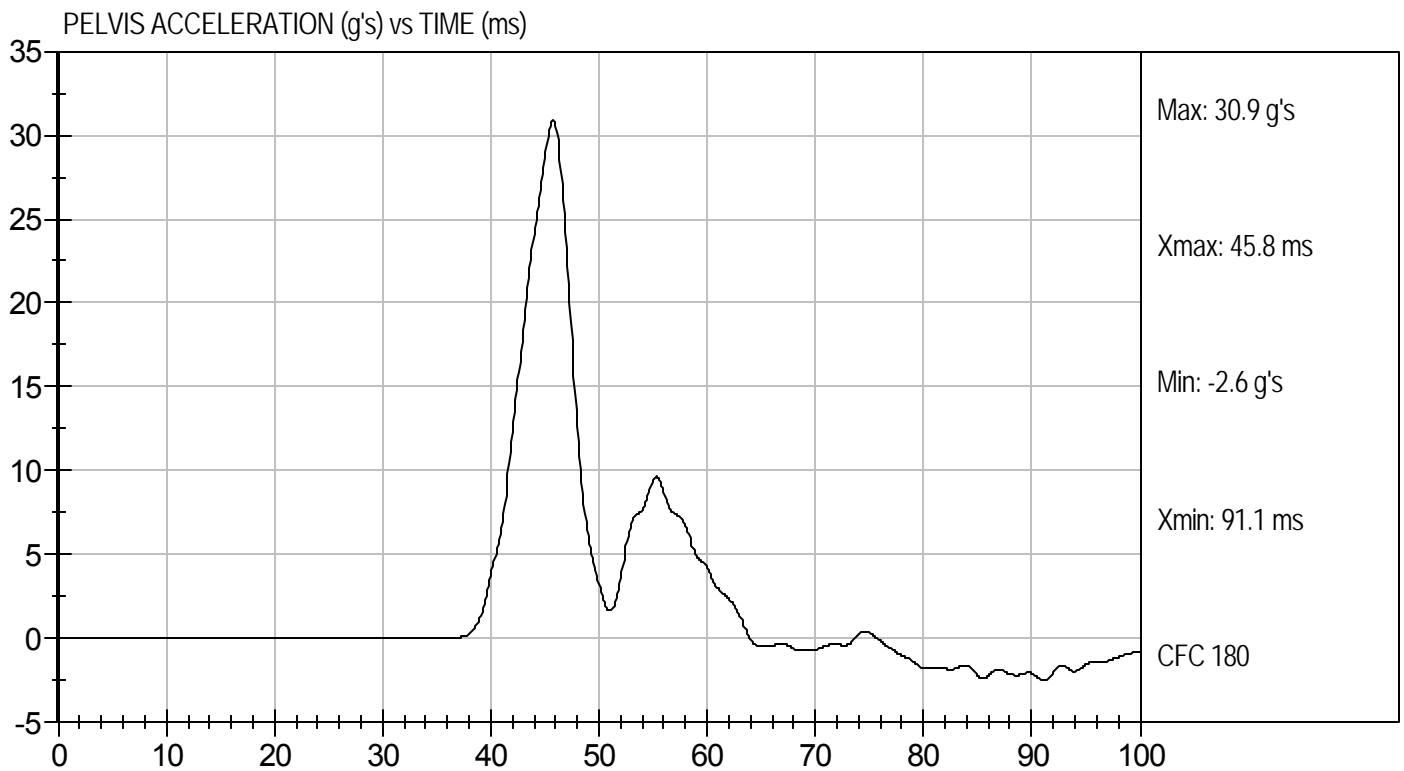
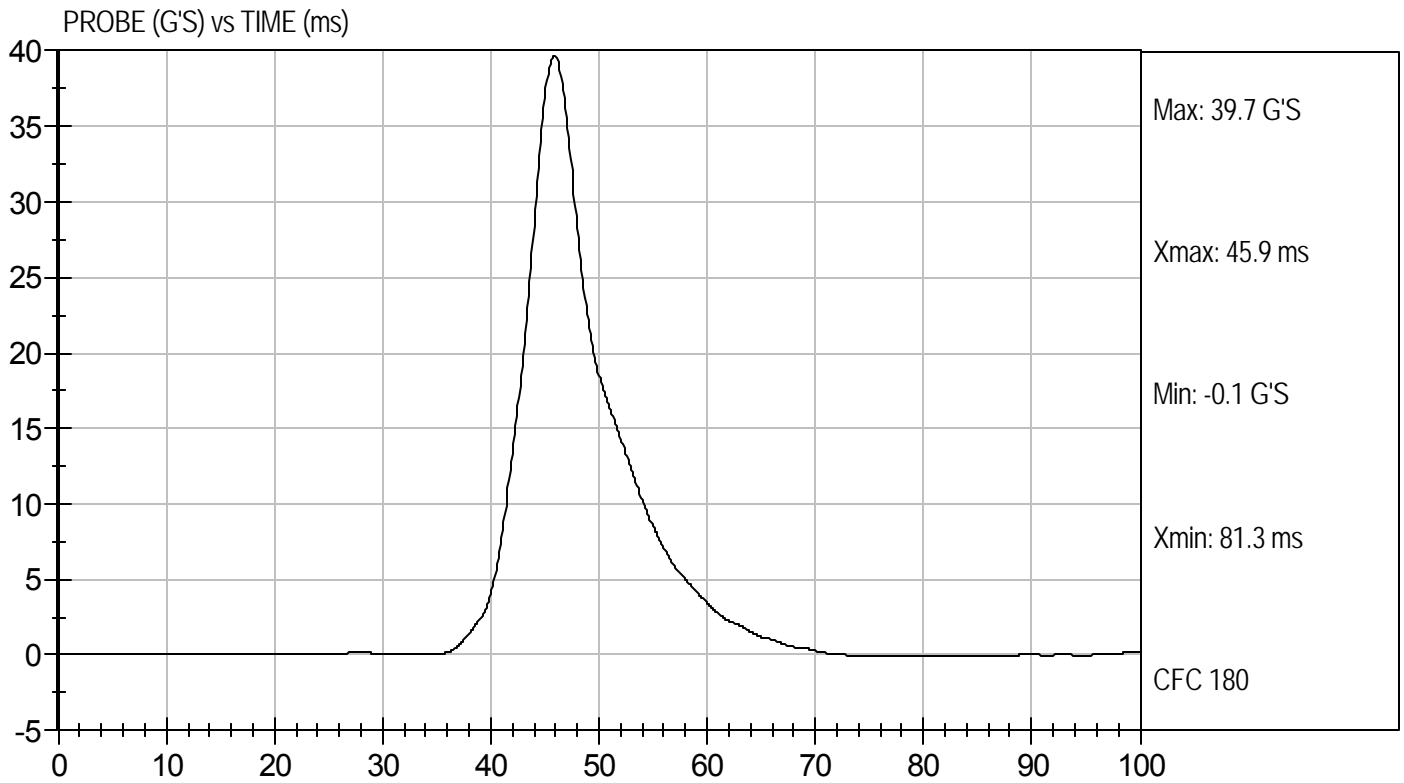



Test Desc: Iliac Impact
Component ID: D103528

Test Date: 10/15/10
Velocity: 14.36 ft/s, 4.38 m/s

