Figure A-1: Test Vehicle, Right Front ¾ View, As-Received

Figure A-2: Test Vehicle, Left Rear ¾ View, As-Received

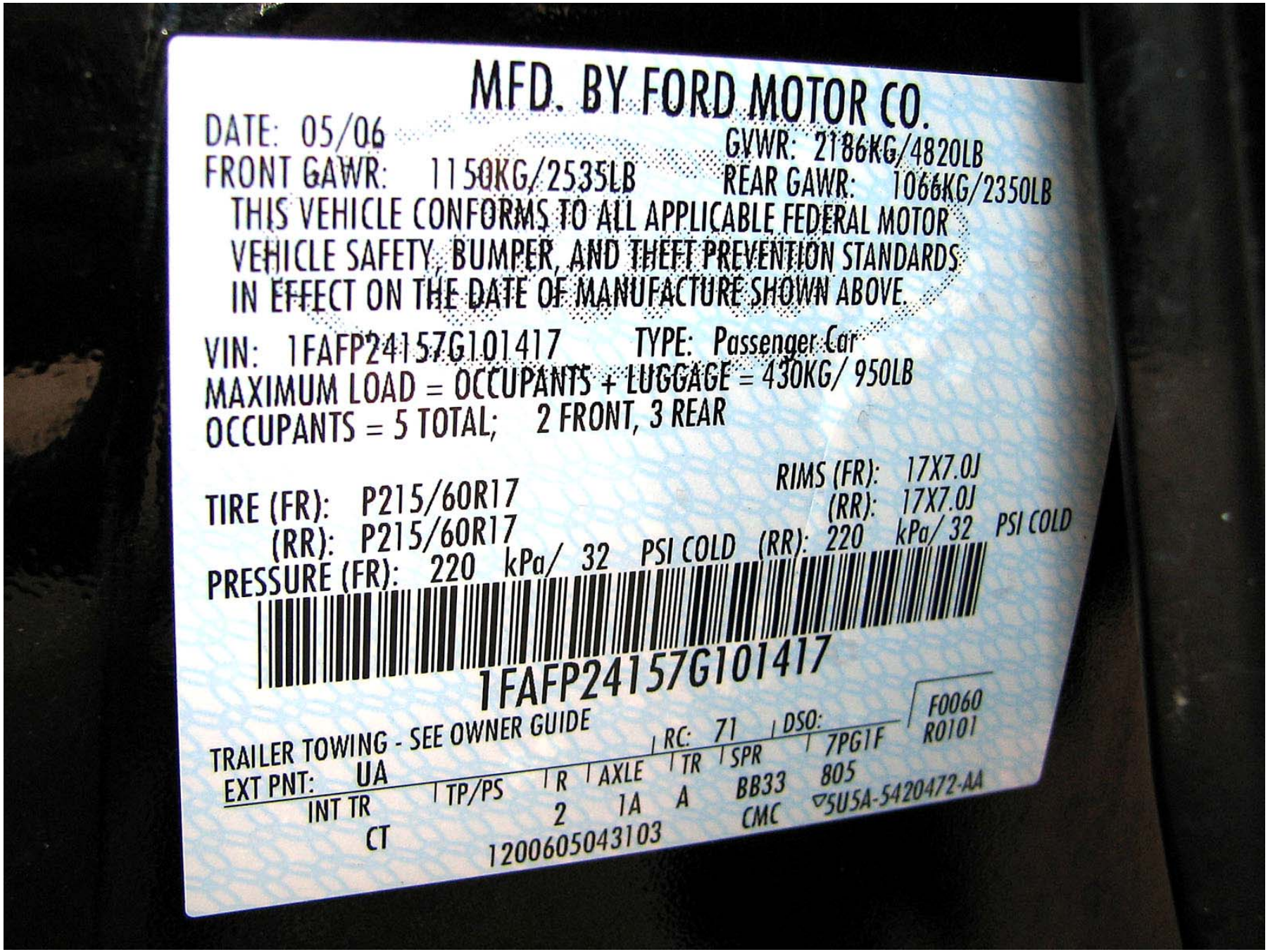

Figure A-3: Test Vehicle Manufacturer's Label

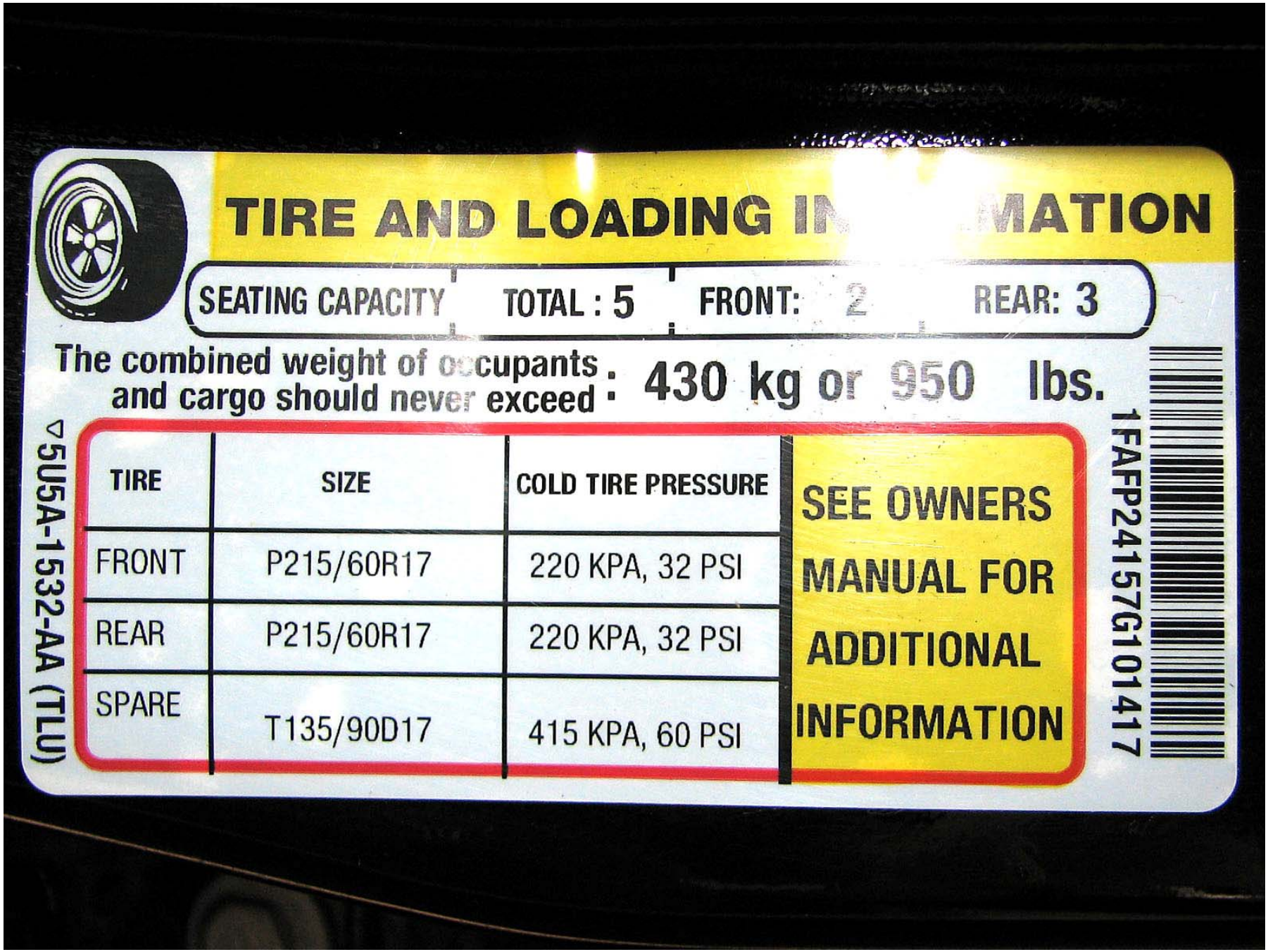

Figure A-4: Test Vehicle Tire Placard

Figure A-5: Test Vehicle Pre-Test Front View

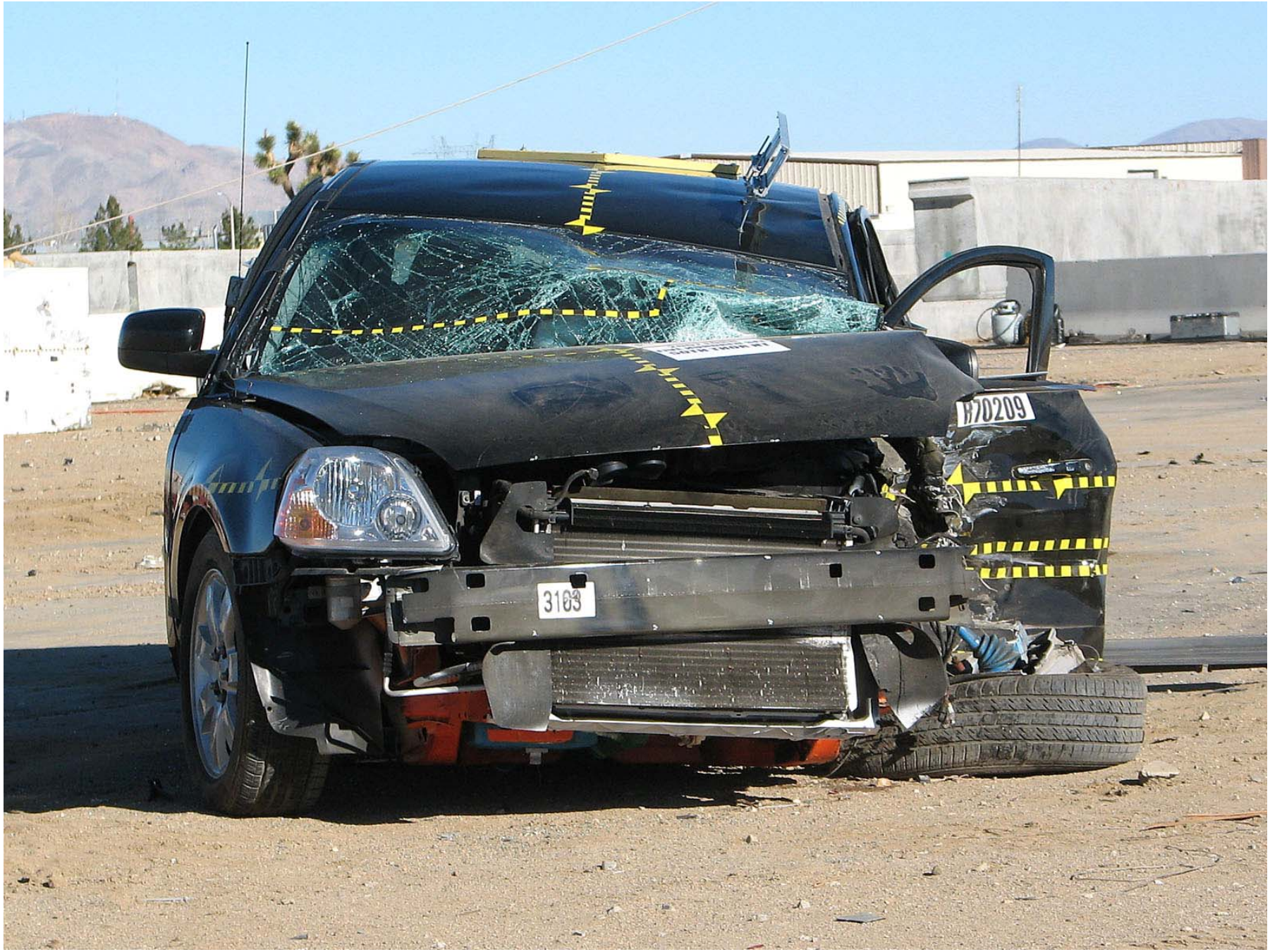

Figure A-6: Test Vehicle Post-Test Front View

Figure A-7: Test Vehicle Pre-Test Left Front ¾ View

Figure A-8: Test Vehicle Post-Test Left Front ¾ View

Figure A-9: Test Vehicle Pre-Test Left Side View

Figure A-10: Test Vehicle Post-Test Left Side View

Figure A-11: Test Vehicle Pre-Test Left Rear ¾ View

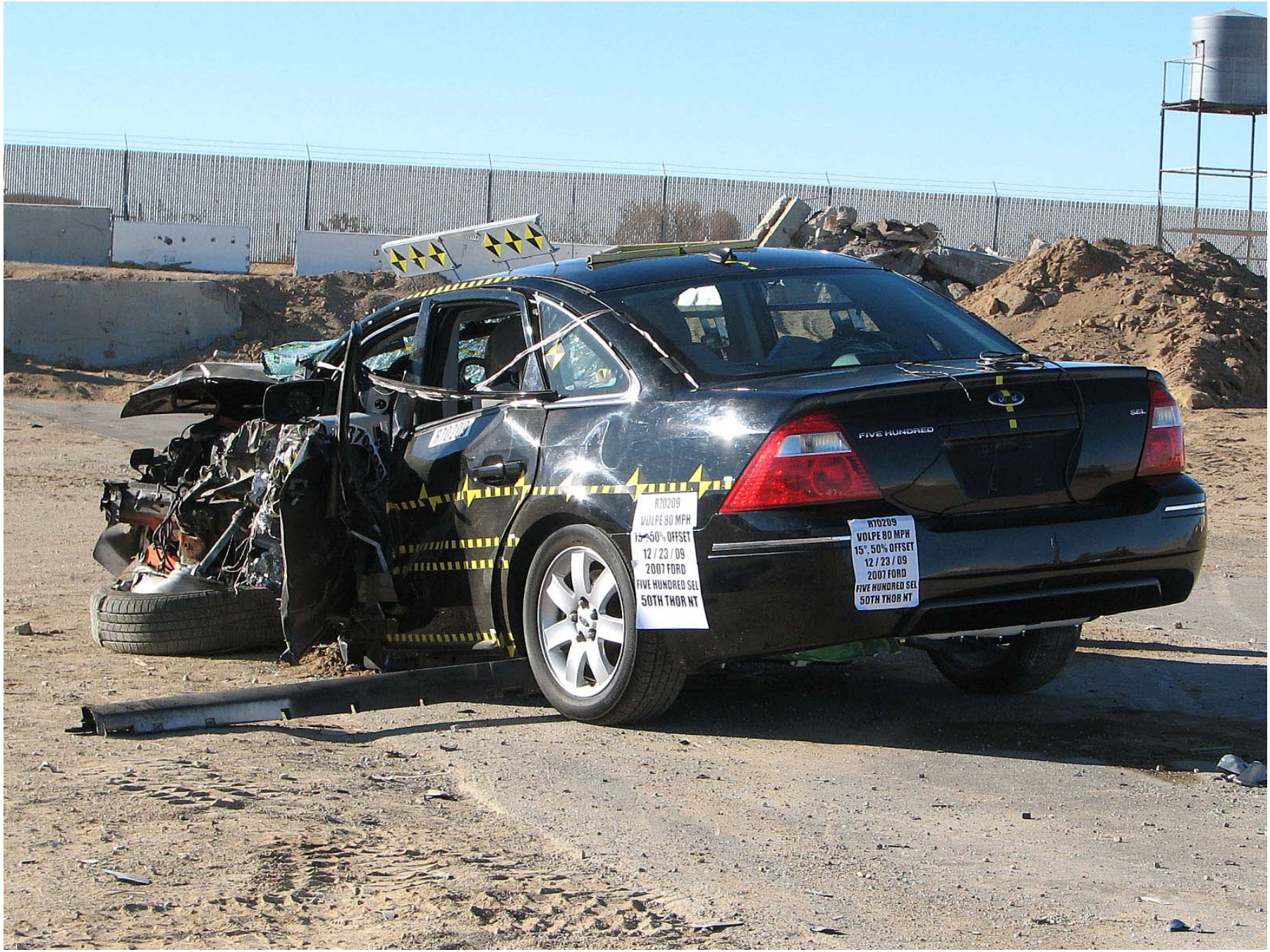

Figure A-12: Test Vehicle Post-Test Left Rear ¾ View

Figure A-13: Test Vehicle Pre-Test Rear View

Figure A-14: Test Vehicle Post-Test Rear View

Figure A-15: Test Vehicle Pre-Test Right Rear ¾ View

Figure A-16: Test Vehicle Post-Test Right Rear ¾ View

Figure A-17: Test Vehicle Pre-Test Right Side View

Figure A-18: Test Vehicle Post-Test Right Side View

Figure A-19: Test Vehicle Pre-Test Right Front ¾ View

Figure A-20: Test Vehicle Post-Test Right Front ¾ View

Figure A-21: Test Vehicle Pre-Test Overhead View

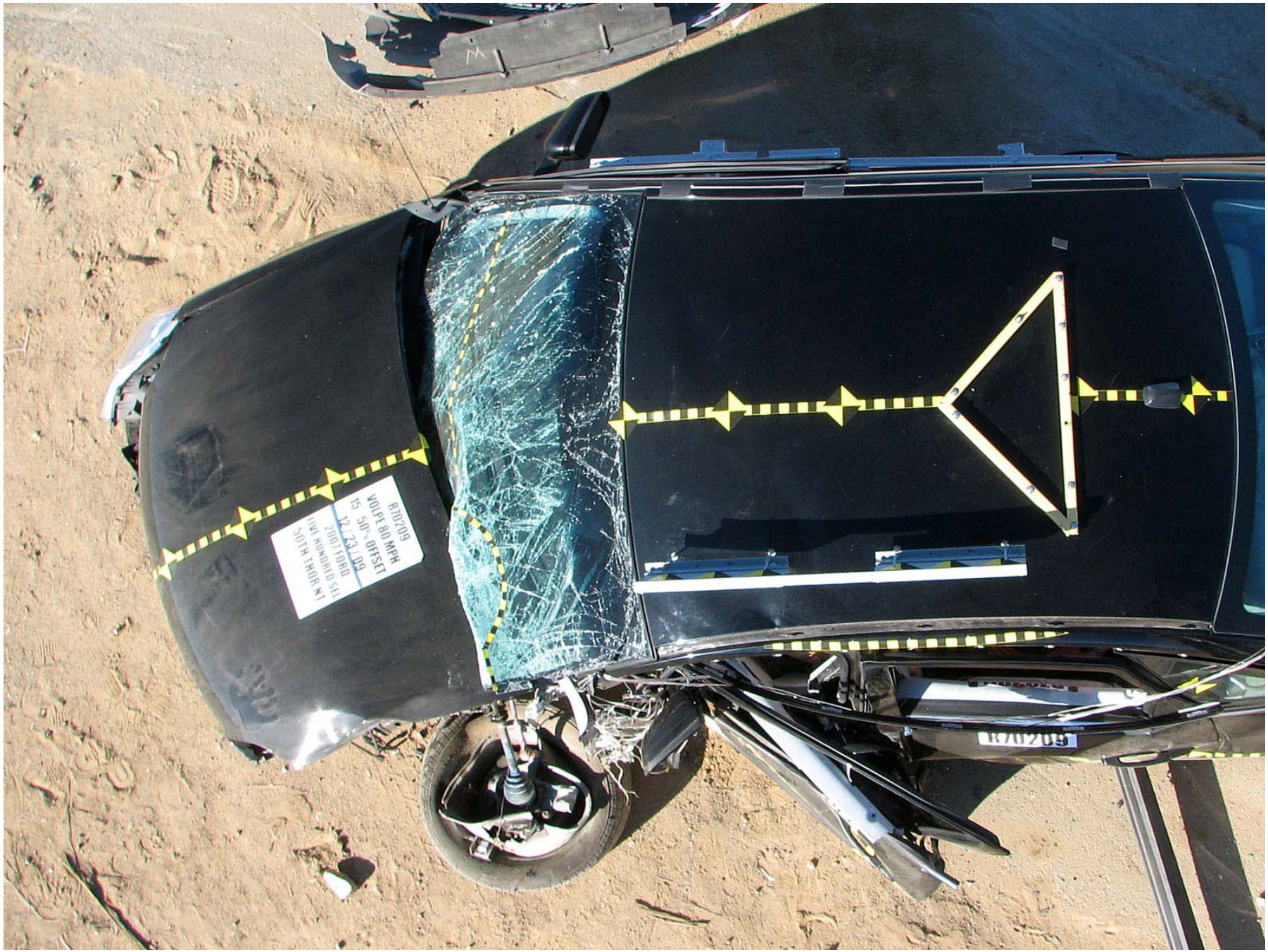

Figure A-22: Test Vehicle Post-Test Overhead View

Figure A-23: Test Vehicle Pre-Test Overhead Close-Up View

Figure A-24: Test Vehicle Post-Test Overhead Close-Up View

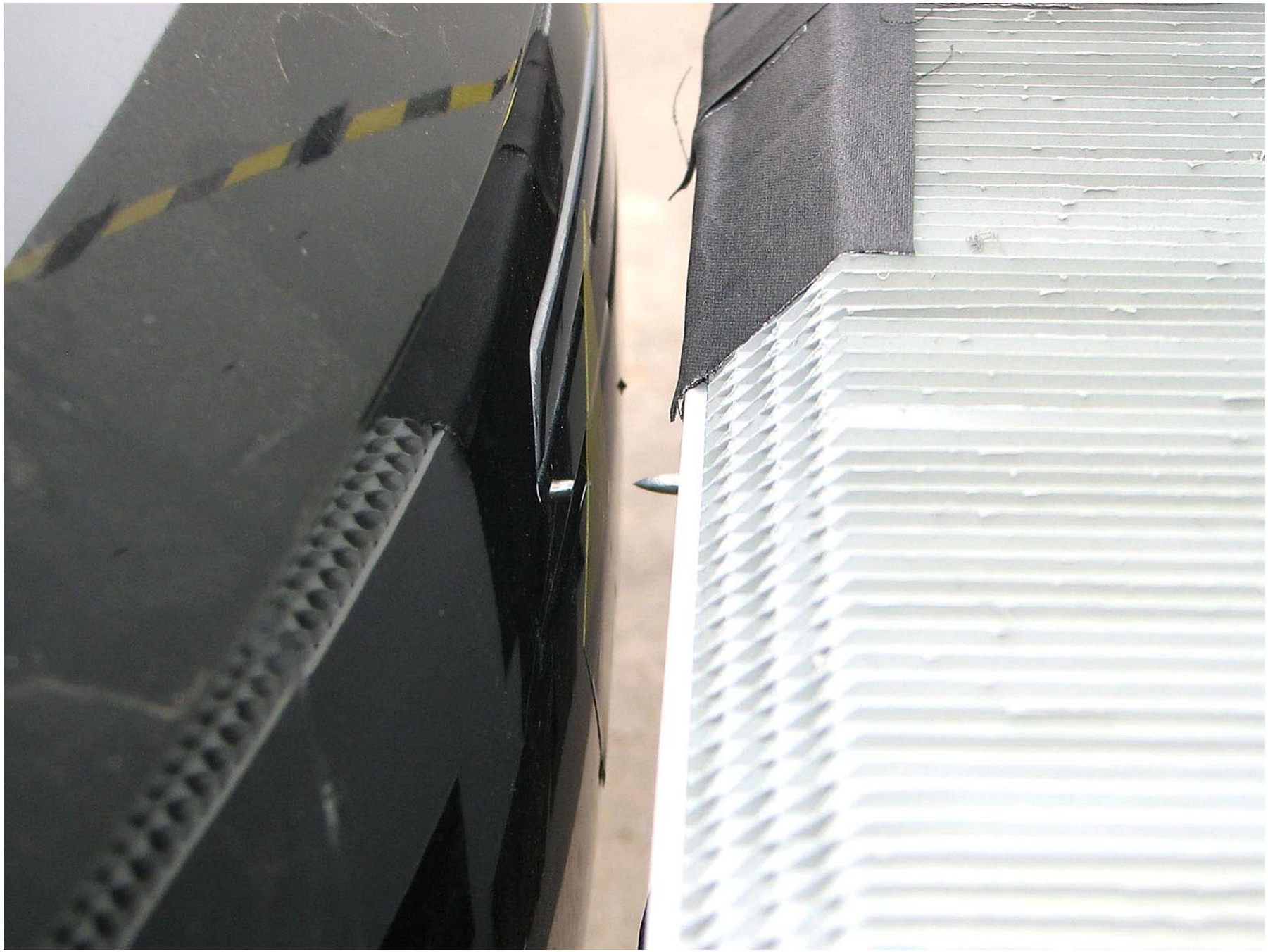

Figure A-25: Test Vehicle Pre-Test Impact Point Marker

Photograph Not Available

Figure A-26: Test Vehicle Post-Test Impact Point Marker

Figure A-27: Test Vehicle Pre-Test Impact Point Marker

Photograph Not Available

Figure A-28: Test Vehicle Post-Test Impact Point Marker

Figure A-29: Test Vehicle Pre-Test Front ¾ View of Left Side Doors

Figure A-30: Test Vehicle Post-Test Front ¾ View of Left Side Doors

Figure A-31: Test Vehicle Pre-Test Rear ¾ View of Left Side Doors

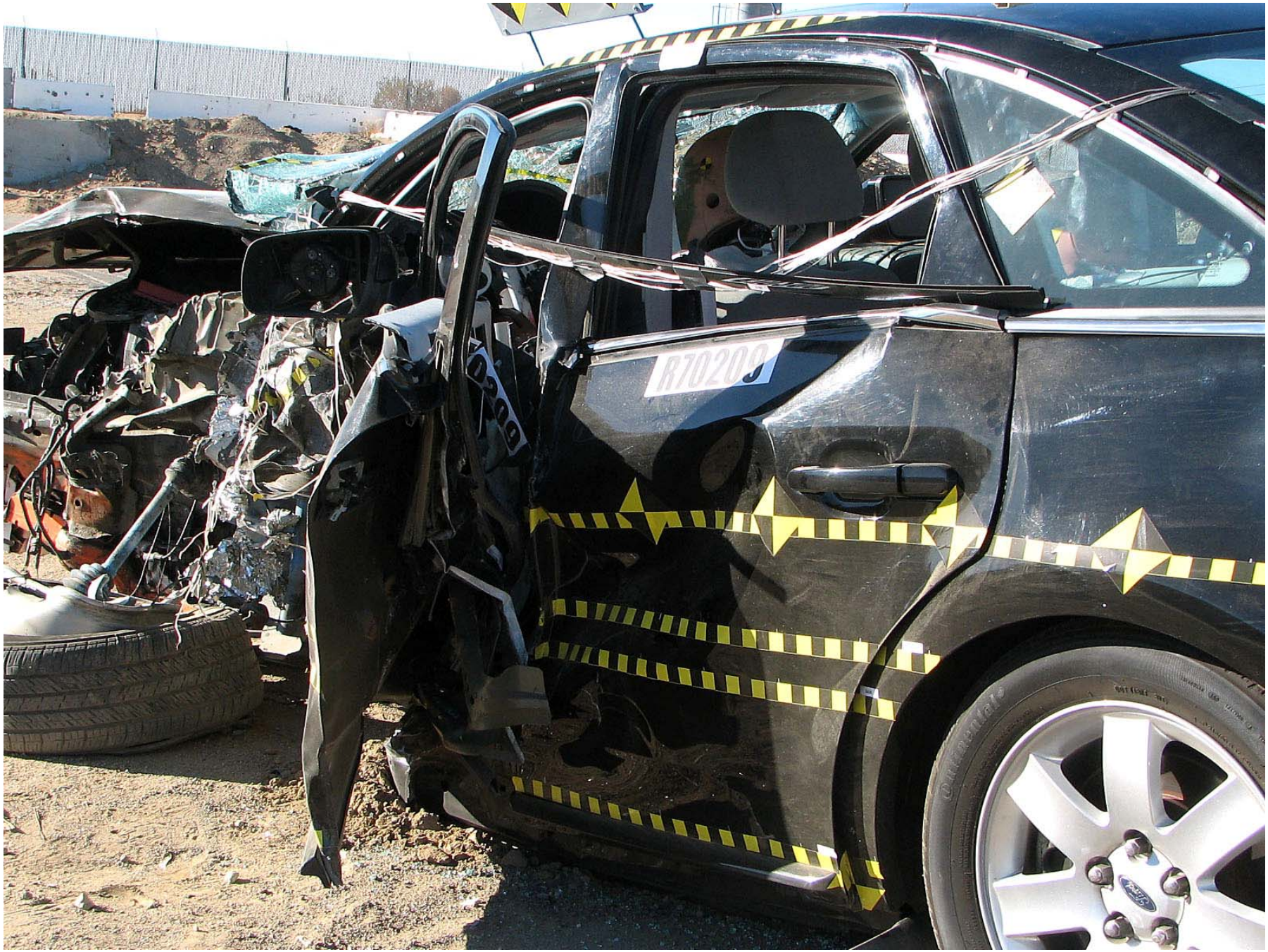

Figure A-32: Test Vehicle Post-Test Rear ¾ View of Left Side Doors

Figure A-33: Test Vehicle Pre-Test Front ¾ View of Right Side Doors

Figure A-34: Test Vehicle Post-Test Front ¾ View of Right Side Doors

Figure A-35: Test Vehicle Pre-Test Rear ¾ View of Right Side Doors

Figure A-36: Test Vehicle Post-Test Rear ¾ View of Right Side Doors

Figure A-37: Test Vehicle Pre-Test Left Front Door

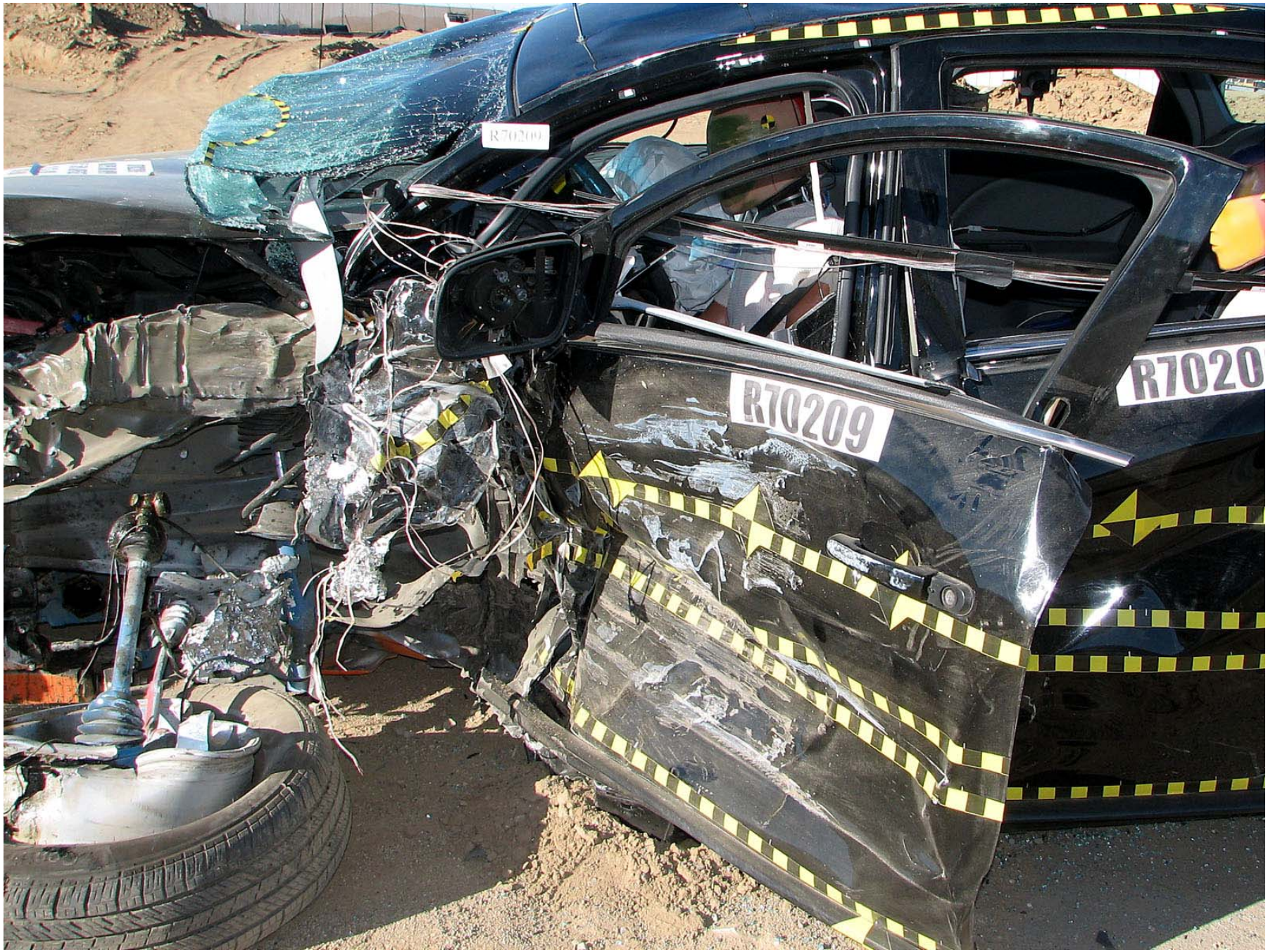

Figure A-38: Test Vehicle Post-Test Left Front Door

Figure A-39: Test Vehicle Pre-Test Left Rear Door

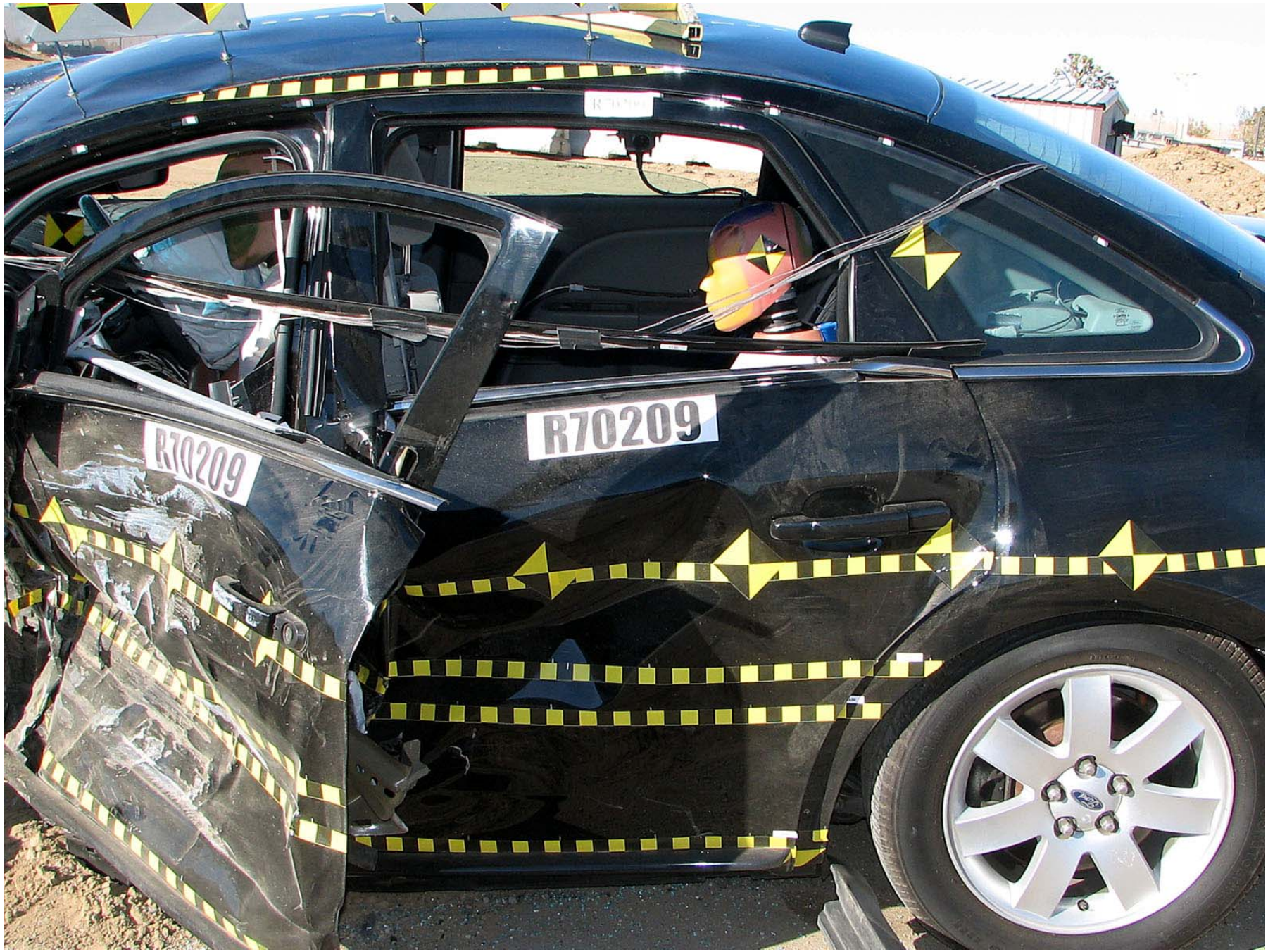

Figure A-40: Test Vehicle Post-Test Left Rear Door

Figure A-41: Test Vehicle Pre-Test Right Front Door

Figure A-42: Test Vehicle Post-Test Right Front Door

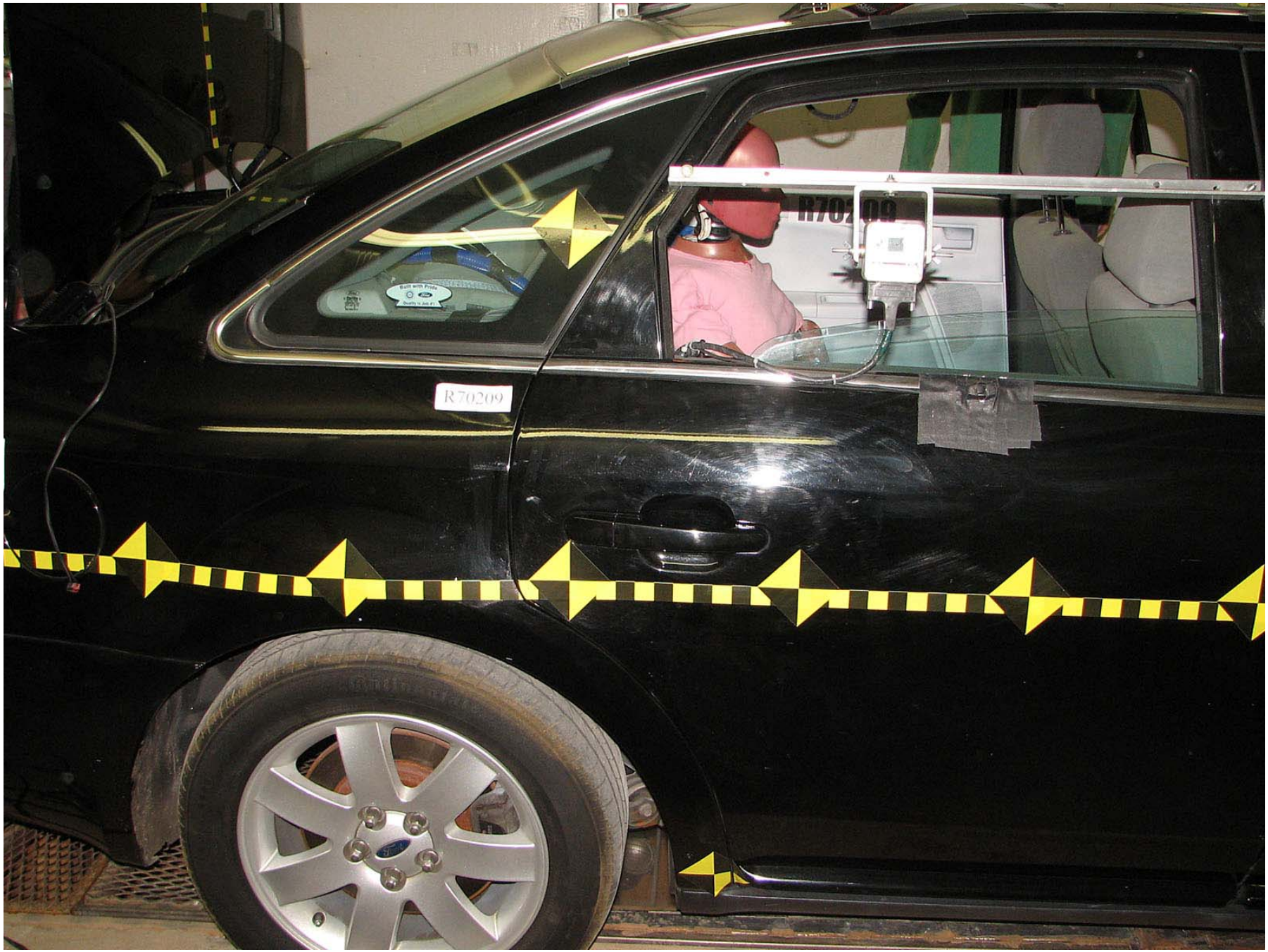

Figure A-43: Test Vehicle Pre-Test Right Rear Door

Figure A-44: Test Vehicle Post-Test Right Rear Door

Figure A-45: Test Vehicle Pre-Test Windshield View

Figure A-46: Test Vehicle Post-Test Windshield View

Figure A-47: Test Vehicle Pre-Test Engine Compartment View

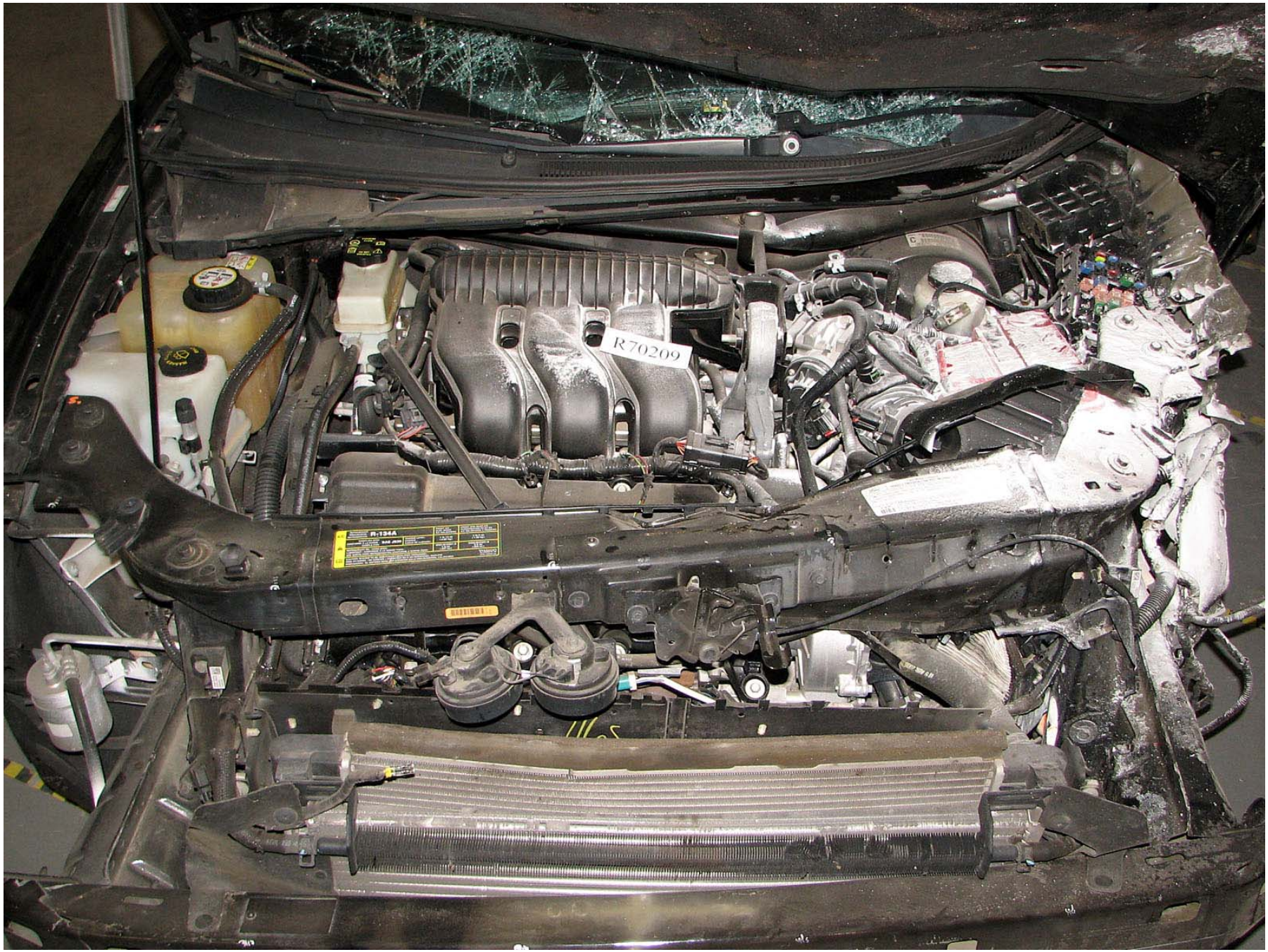

Figure A-48: Test Vehicle Post-Test Engine Compartment View

Figure A-49: Test Vehicle Pre-Test Fuel Filler Cap View

Figure A-50: Test Vehicle Post-Test Fuel Filler Cap View

Figure A-51: Test Vehicle Pre-Test Left Side A-Pillar Side View

Figure A-52: Test Vehicle Post-Test Left Side A-Pillar Side View

Figure A-53: Test Vehicle Pre-Test Left Side A-Pillar Rear ¾ View

Figure A-54: Test Vehicle Post-Test Left Side A-Pillar Rear ¾ View

Figure A-55: Test Vehicle Pre-Test Left Side B-Pillar Side View

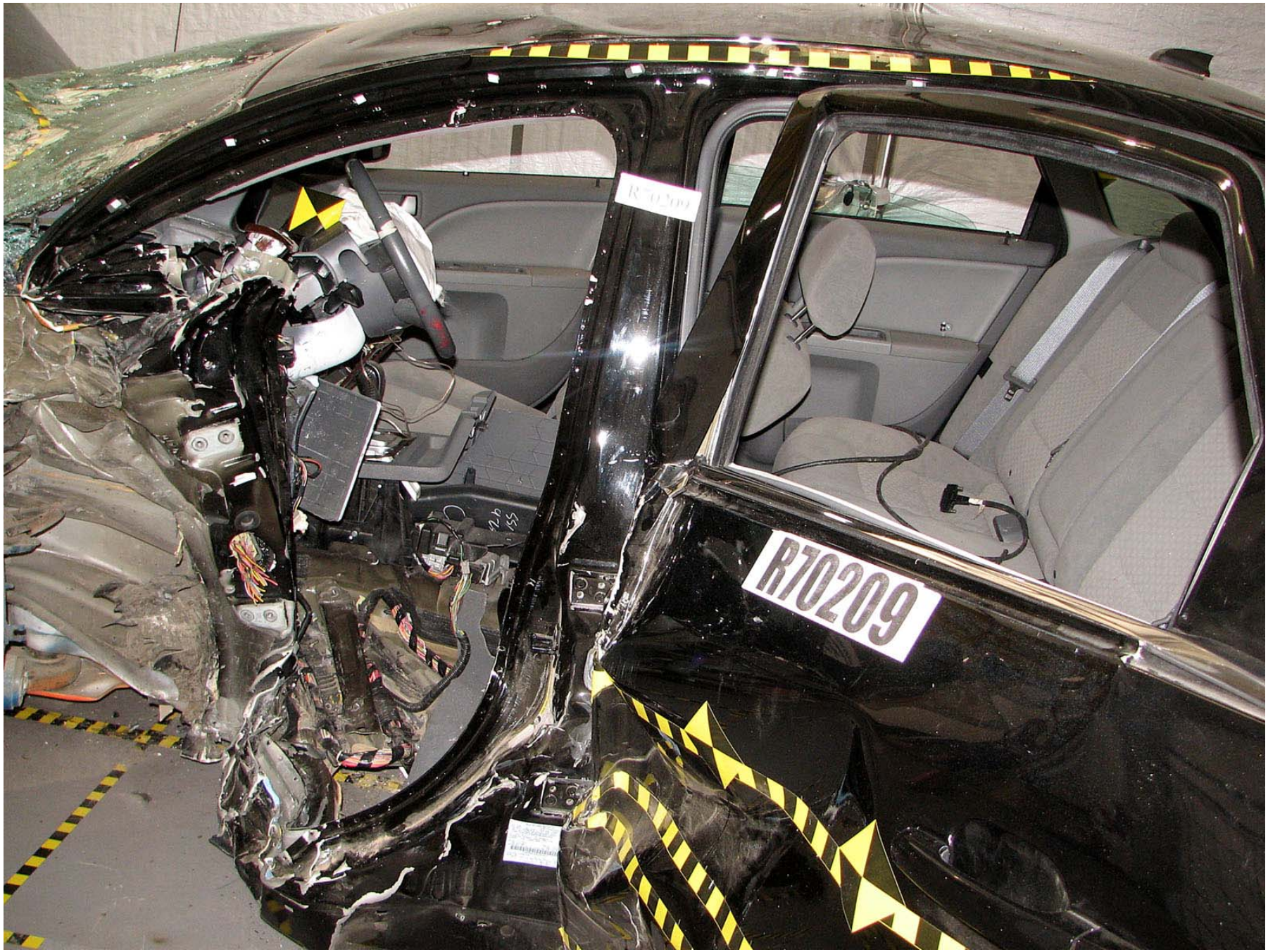

Figure A-56: Test Vehicle Post-Test Left Side B-Pillar Side View

Figure A-57: Test Vehicle Pre-Test Left Side B-Pillar Rear ¾ View

Figure A-58: Test Vehicle Post-Test Left Side B-Pillar Rear ¾ View

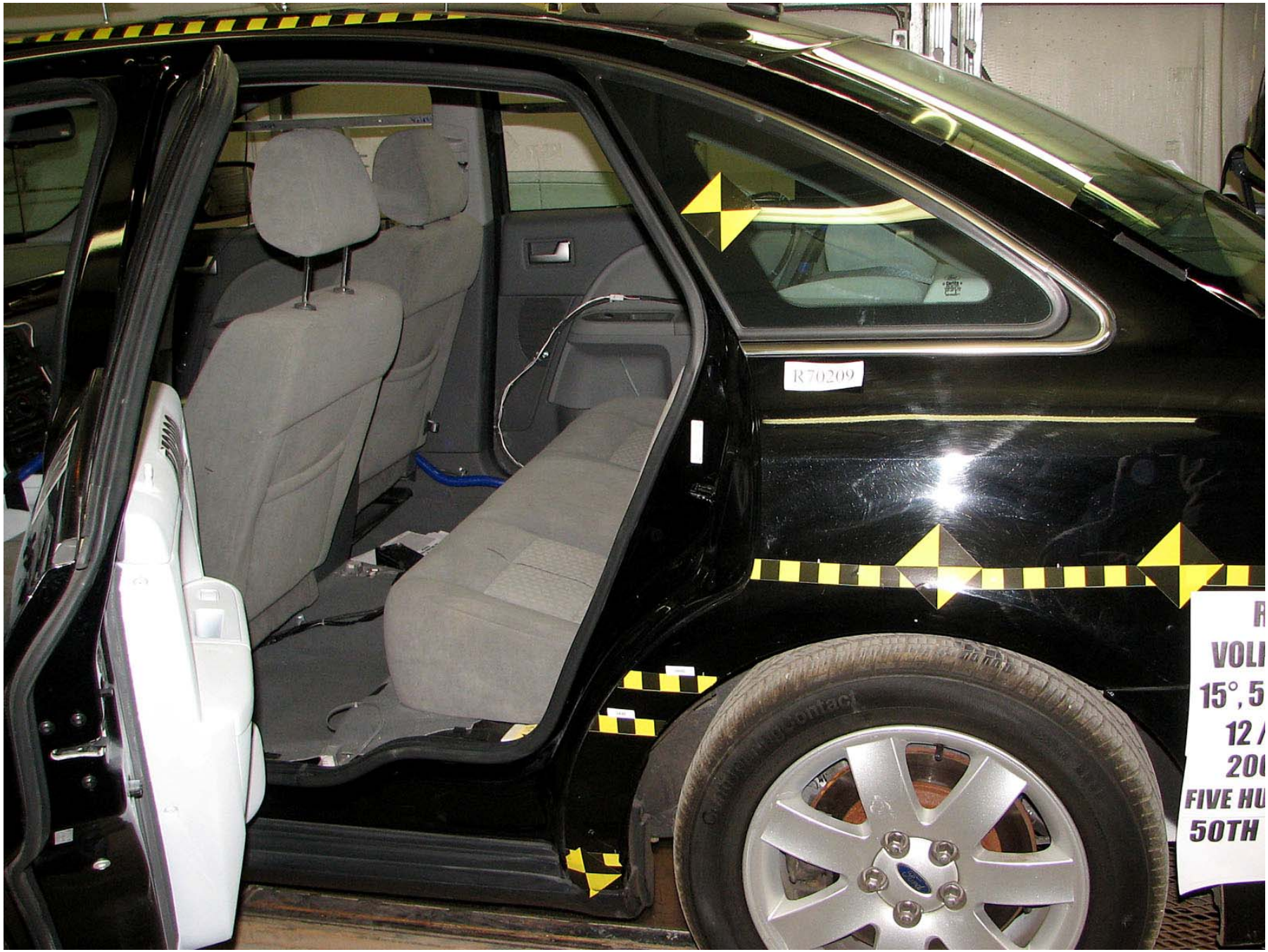

Figure A-59: Test Vehicle Pre-Test Left Side C-Pillar Side View

Figure A-60: Test Vehicle Post-Test Left Side C-Pillar Side View

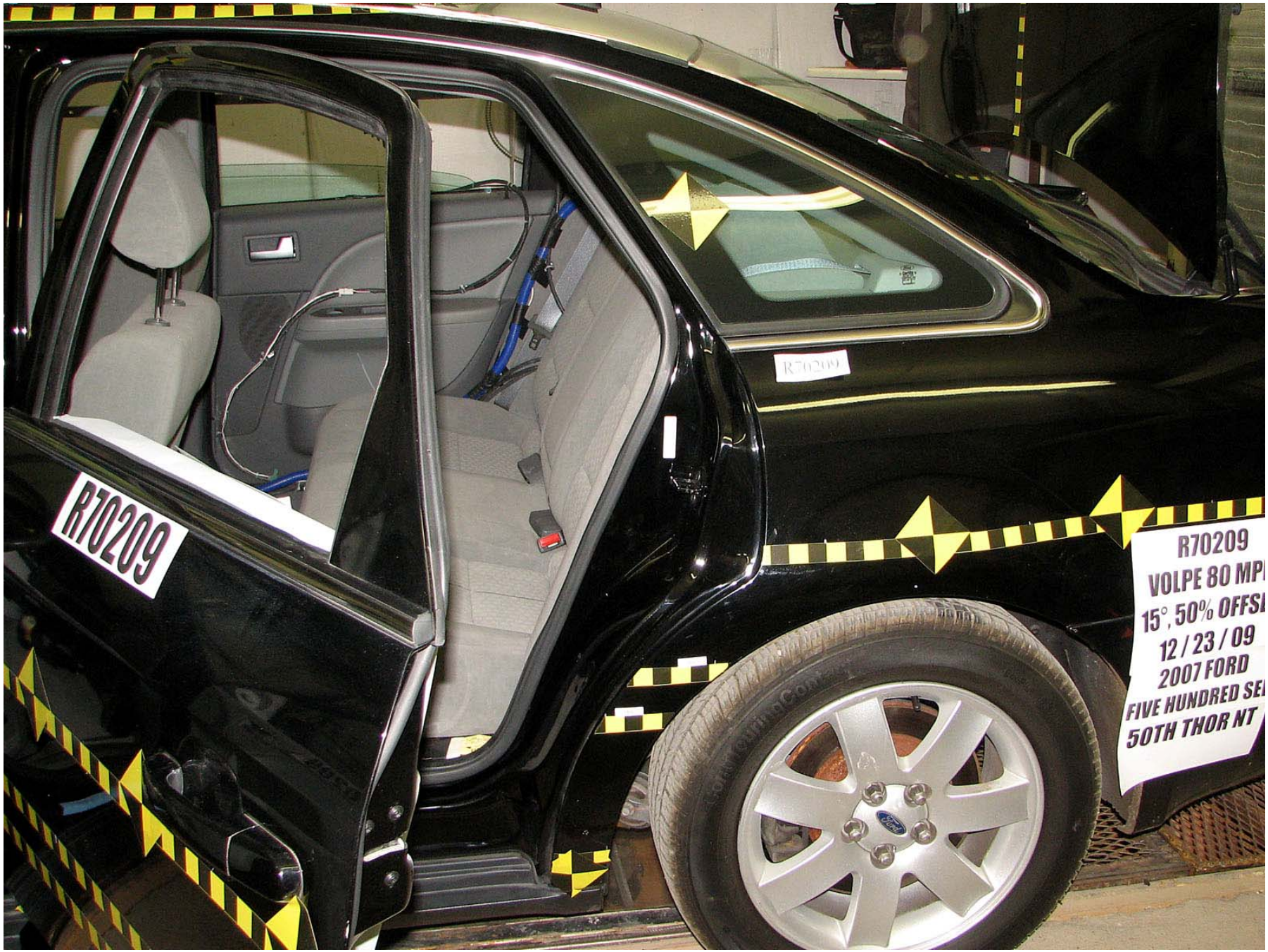

Figure A-61: Test Vehicle Pre-Test Left Side C-Pillar Front ¾ View

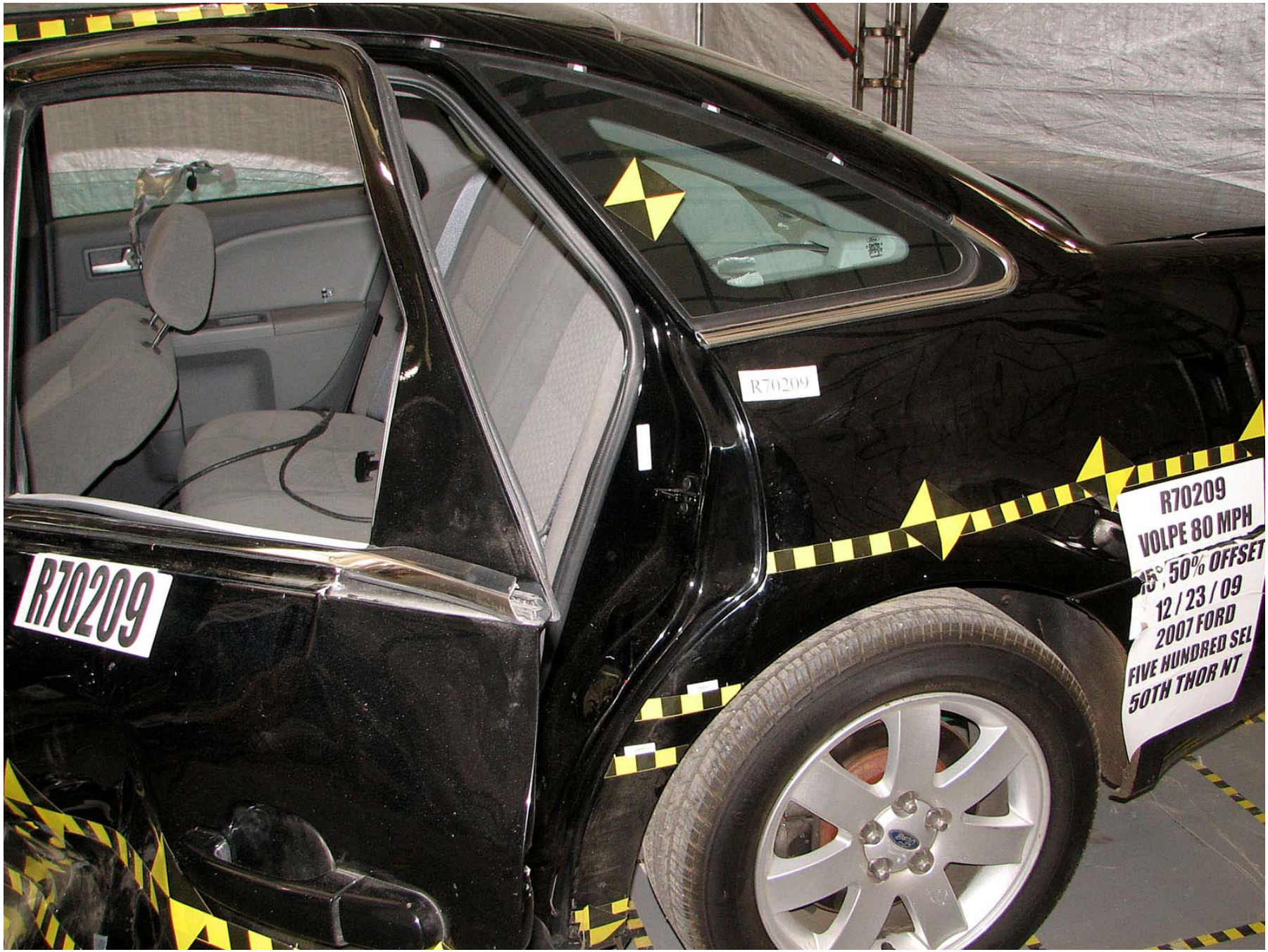

Figure A-62: Test Vehicle Post-Test Left Side C-Pillar Front ¾ View

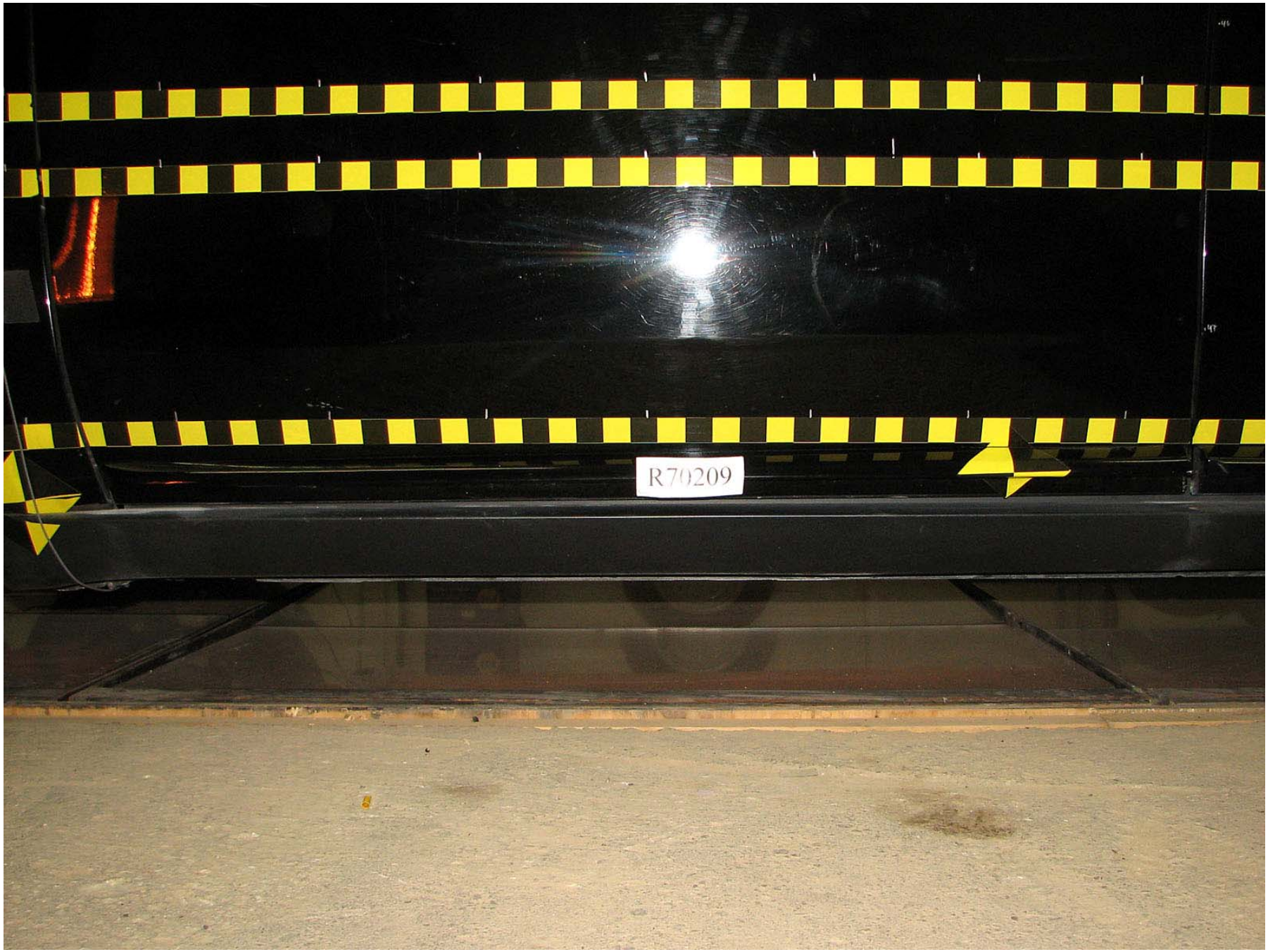

Figure A-63: Test Vehicle Pre-Test Left Front Sill Side View, Door Closed

Figure A-64: Test Vehicle Post-Test Left Front Sill Side View, Door Closed

Figure A-65: Test Vehicle Pre-Test Left Front Sill Side View, Door Open

Figure A-66: Test Vehicle Post-Test Left Front Sill Side View, Door Open

Figure A-67: Test Vehicle Pre-Test Left Front Sill Rear ¾ View, Door Closed

Figure A-68: Test Vehicle Post-Test Left Front Sill Rear ¾ View, Door Closed

Figure A-69: Test Vehicle Pre-Test Left Front Sill Rear ¾ View, Door Open

Figure A-70: Test Vehicle Post-Test Left Front Sill Rear ¾ View, Door Open

Figure A-71: Test Vehicle Pre-Test Left Rear Sill Side View, Door Closed

Figure A-72: Test Vehicle Post-Test Left Rear Sill Side View, Door Closed

Figure A-73: Test Vehicle Pre-Test Left Rear Sill Side View, Door Open

Figure A-74: Test Vehicle Post-Test Left Rear Sill Side View, Door Open

Figure A-75: Test Vehicle Pre-Test Left Rear Sill Rear ¾ View, Door Closed

Figure A-76: Test Vehicle Post-Test Left Rear Sill Rear ¾ View, Door Closed

Figure A-77: Test Vehicle Pre-Test Left Rear Sill Rear ¾ View, Door Open

Figure A-78: Test Vehicle Post-Test Left Rear Sill Rear ¾ View, Door Open

Figure A-79: Test Vehicle Pre-Test Right Side A-Pillar Side View

Figure A-80: Test Vehicle Post-Test Right Side A-Pillar Side View

Figure A-81: Test Vehicle Pre-Test Right Side A-Pillar Rear ¾ View

Figure A-82: Test Vehicle Post-Test Right Side A-Pillar Rear ¾ View

Figure A-83: Test Vehicle Pre-Test Right Side B-Pillar Side View

Figure A-84: Test Vehicle Post-Test Right Side B-Pillar Side View

Figure A-85: Test Vehicle Pre-Test Right Side B-Pillar Rear ¾ View

Figure A-86: Test Vehicle Post-Test Right Side B-Pillar Rear ¾ View

Figure A-87: Test Vehicle Pre-Test Right Side C-Pillar Side View

Figure A-88: Test Vehicle Post-Test Right Side C-Pillar Side View

Figure A-89: Test Vehicle Pre-Test Right Side C-Pillar Front ¾ View

Figure A-90: Test Vehicle Post-Test Right Side C-Pillar Front ¾ View

Figure A-91: Test Vehicle Pre-Test Right Front Sill Side View, Door Closed

Figure A-92: Test Vehicle Post-Test Right Front Sill Side View, Door Closed

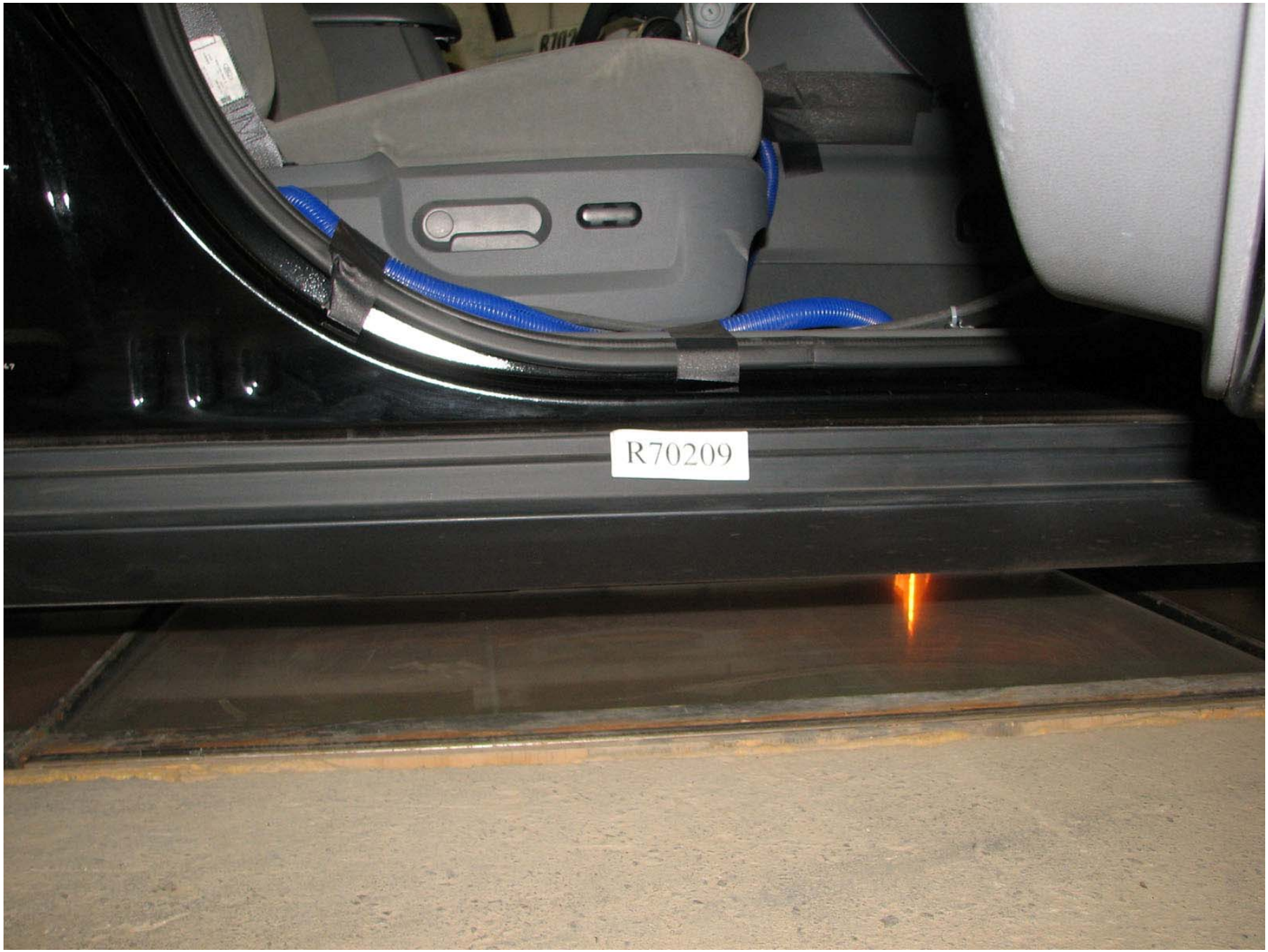

Figure A-93: Test Vehicle Pre-Test Right Front Sill Side View, Door Open

Figure A-94: Test Vehicle Post-Test Right Front Sill Side View, Door Open

Figure A-95: Test Vehicle Pre-Test Right Front Sill Rear ¾ View, Door Closed

Figure A-96: Test Vehicle Post-Test Right Front Sill Rear ¾ View, Door Closed

Figure A-97: Test Vehicle Pre-Test Right Front Sill Rear ¾ View, Door Open

Figure A-98: Test Vehicle Post-Test Right Front Sill Rear ¾ View, Door Open

Figure A-99: Test Vehicle Pre-Test Right Rear Sill Side View, Door Closed

Figure A-100: Test Vehicle Post-Test Right Rear Sill Side View, Door Closed

Figure A-101: Test Vehicle Pre-Test Right Rear Sill Side View, Door Open

Figure A-102: Test Vehicle Post-Test Right Rear Sill Side View, Door Open

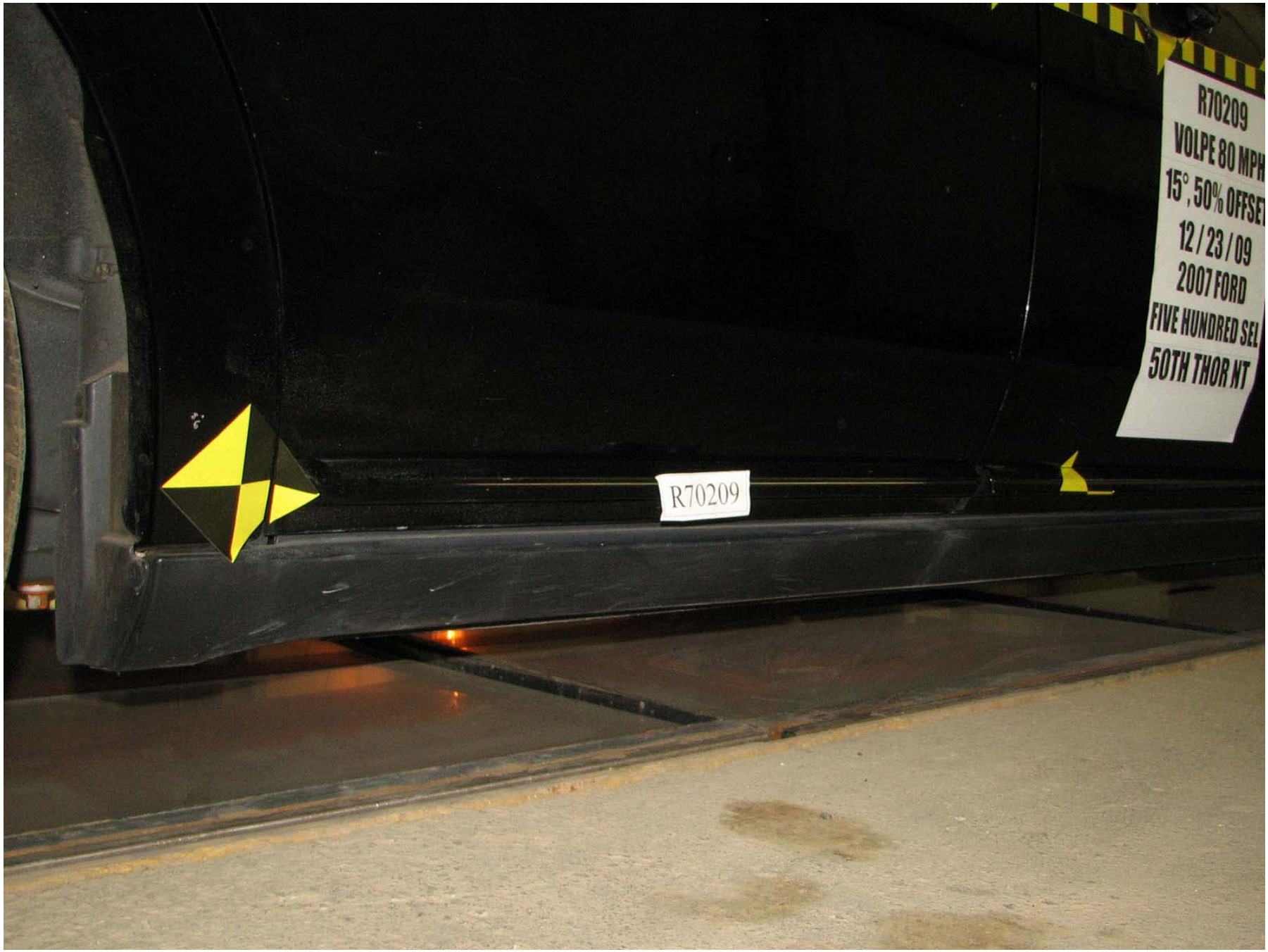

Figure A-103: Test Vehicle Pre-Test Right Rear Sill Rear ¾ View, Door Closed

Figure A-104: Test Vehicle Post-Test Right Rear Sill Rear ¾ View, Door Closed

Figure A-105: Test Vehicle Pre-Test Right Rear Sill Rear ¾ View, Door Open

Figure A-106: Test Vehicle Post-Test Right Rear Sill Rear ¾ View, Door Open

Figure A-107: Test Vehicle Pre-Test Left Front Wheel Side View

Figure A-108: Test Vehicle Post-Test Left Front Wheel Side View

Figure A-109: Test Vehicle Pre-Test Left Front Wheel Front ¾ View

Figure A-110: Test Vehicle Post-Test Left Front Wheel Front ¾ View

Figure A-111: Test Vehicle Pre-Test Left Front Wheel Rear ¾ View

Figure A-112: Test Vehicle Post-Test Left Front Wheel Rear ¾ View

Figure A-113: Test Vehicle Pre-Test Left Front Wheel Top View

Figure A-114: Test Vehicle Post-Test Left Front Wheel Top View

Figure A-115: Test Vehicle Post-Test Left Front Wheel A-Pillar/Rocker Contact

Figure A-116: Test Vehicle Post-Test Left Front Wheel Damage (Outside)

Figure A-117: Test Vehicle Post-Test Left Front Wheel Damage (Inside)

Figure A-118: Test Vehicle Post-Test Left Front Wheel Damage (Inside)

Figure A-119: Test Vehicle Post-Test Left Front Wheel Damage (Inside)

Figure A-120: Test Vehicle Pre-Test Right Front Wheel Side View

Figure A-121: Test Vehicle Post-Test Right Front Wheel Side View

Figure A-122: Test Vehicle Pre-Test Right Front Wheel Front ¾ View

Figure A-123: Test Vehicle Post-Test Right Front Wheel Front ¾ View

Figure A-124: Test Vehicle Pre-Test Right Front Wheel Rear ¾ View

Figure A-125: Test Vehicle Post-Test Right Front Wheel Rear ¾ View

Figure A-126: Test Vehicle Pre-Test Right Front Wheel Top View

Figure A-127: Test Vehicle Post-Test Right Front Wheel Top View

Figure A-128: Test Vehicle Post-Test Right Front Wheel A-Pillar/Rocker Contact

Figure A-129: Test Vehicle Post-Test Right Front Wheel A-Pillar/Rocker Contact

Figure A-130: Test Vehicle Post-Test Right Front Wheel A-Pillar/Rocker Contact

Figure A-131: Test Vehicle Post-Test Right Front Wheel Damage (Outside)

Figure A-132: Test Vehicle Post-Test Right Front Wheel Damage (Inside)

Figure A-133: Test Vehicle Pre-Test Left Front Wheel Well (Tire On)

Figure A-134: Test Vehicle Post-Test Left Front Wheel Well

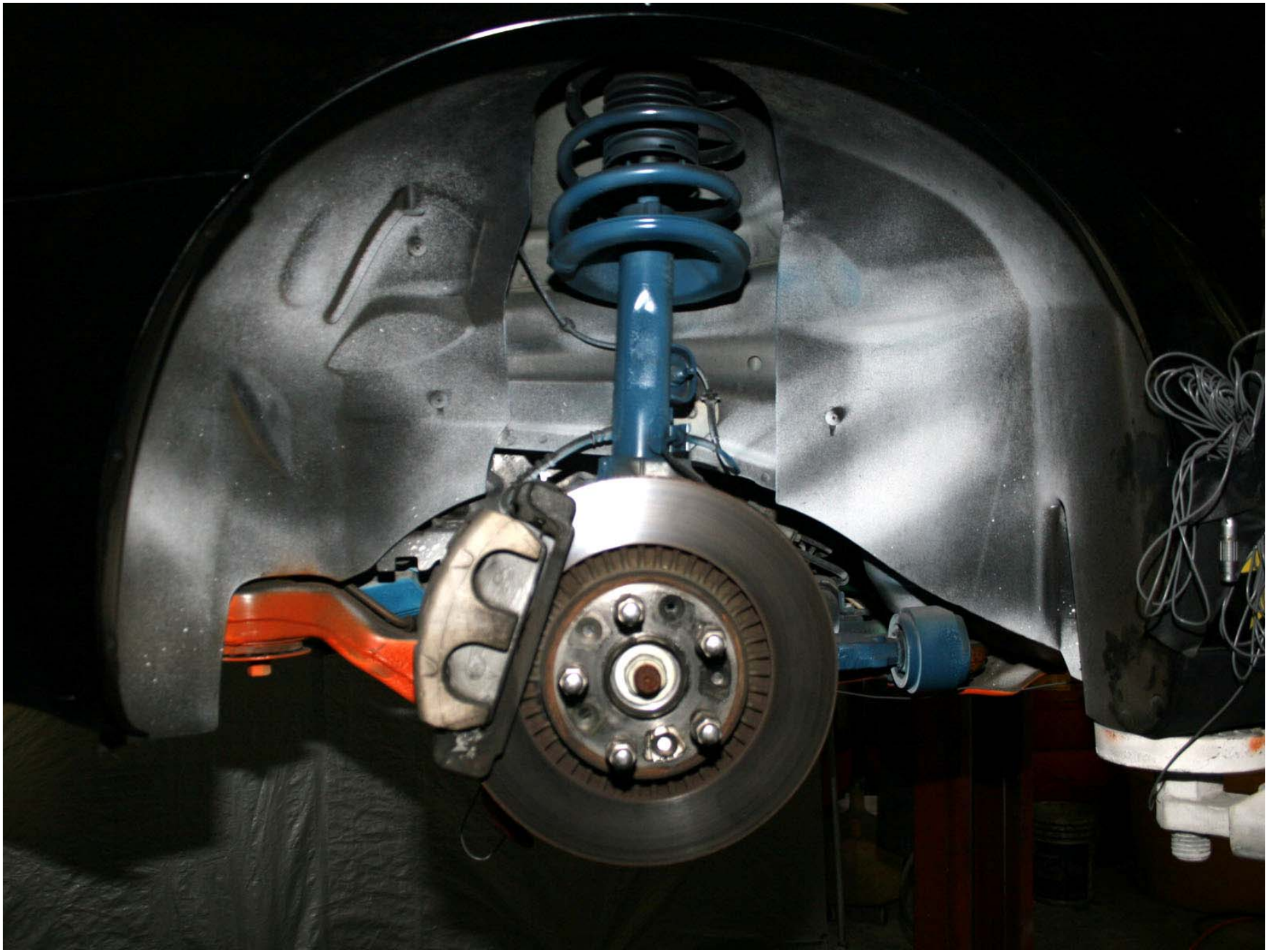

Figure A-135: Test Vehicle Pre-Test Left Front Wheel Well (Tire Off)

Figure A-136: Test Vehicle Post-Test Left Front Wheel Well (Tire Off)

Figure A-137: Test Vehicle Pre-Test Left Front Wheel Well (Tire Off), Inner Fender Removed

Figure A-138: Test Vehicle Post-Test Left Front Wheel Well (Tire Off), Inner Fender Removed

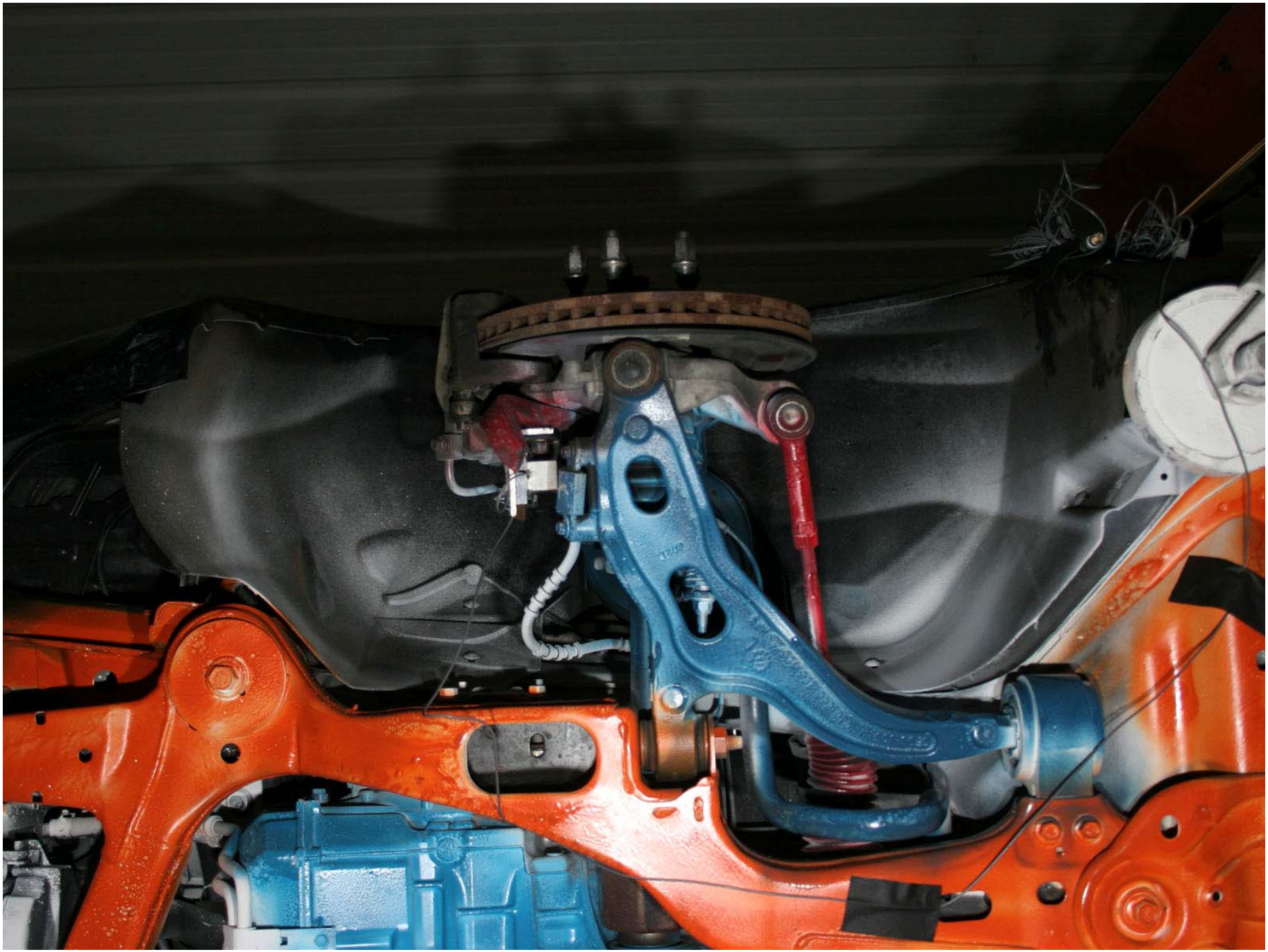

Figure A-139: Test Vehicle Pre-Test Left Inner Fender Well View

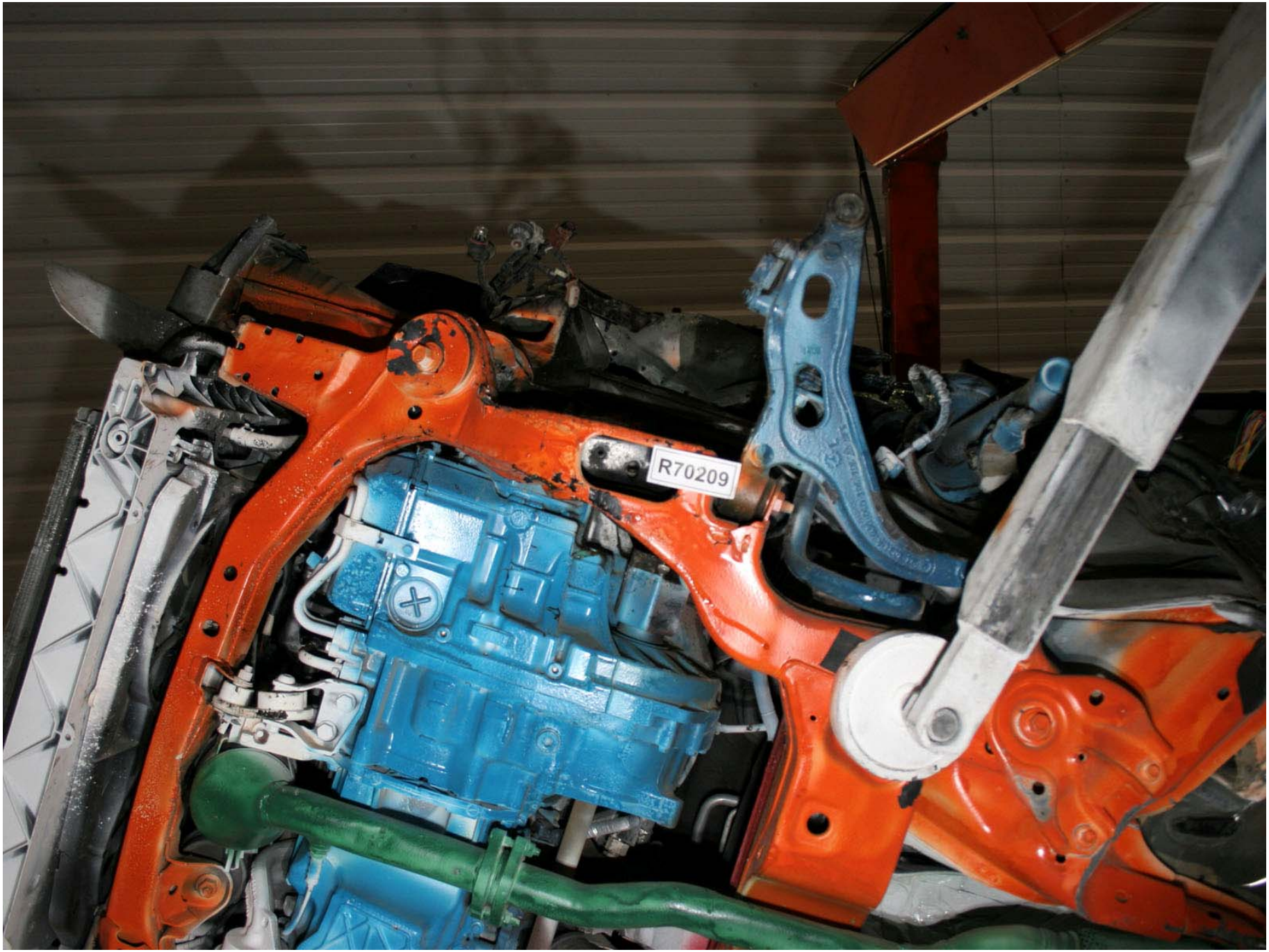

Figure A-140: Test Vehicle Post-Test Left Inner Fender Well View

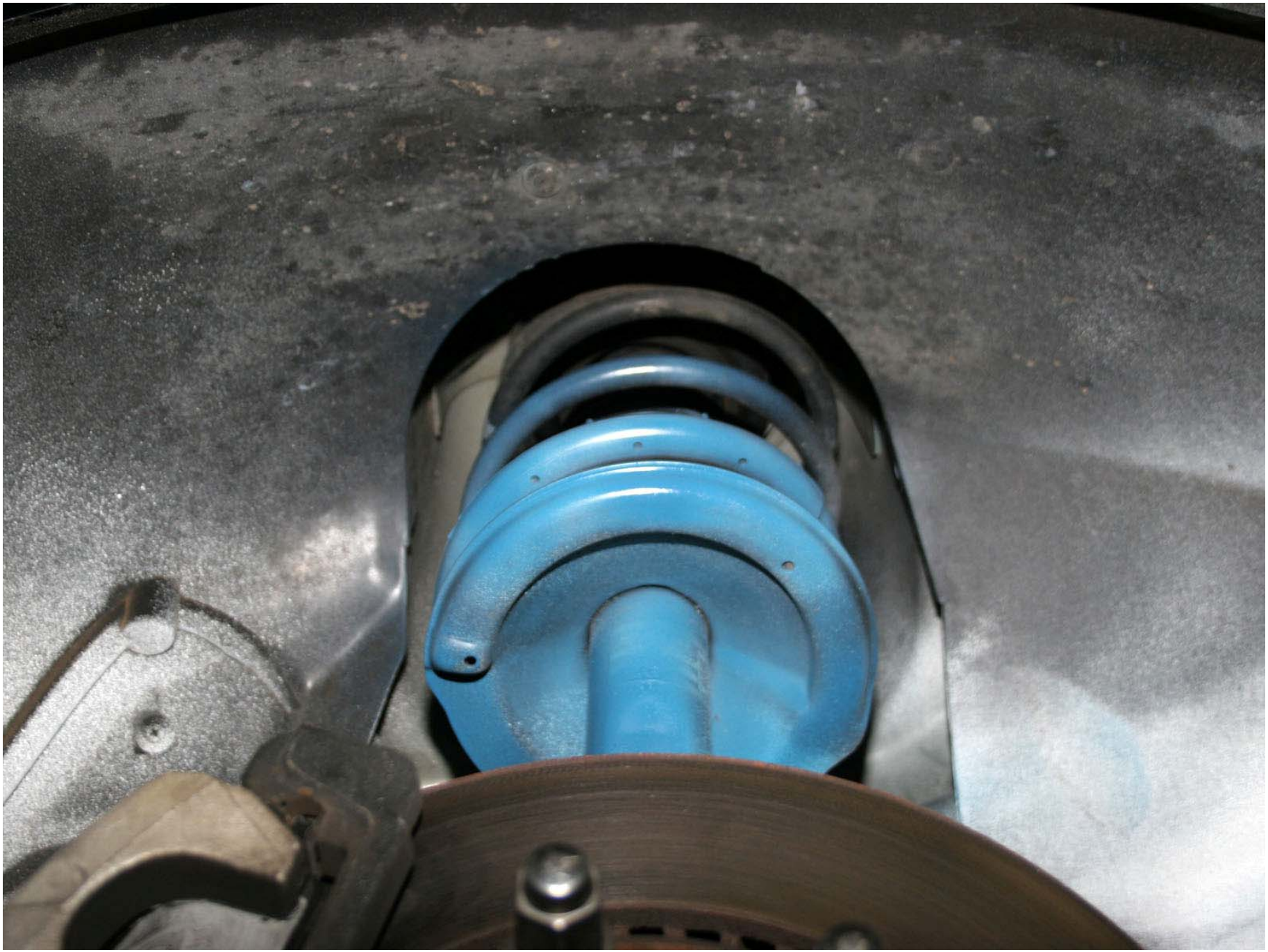

Figure A-141: Test Vehicle Pre-Test Left Inner Fender Well View

Figure A-142: Test Vehicle Post-Test Left Inner Fender Well View

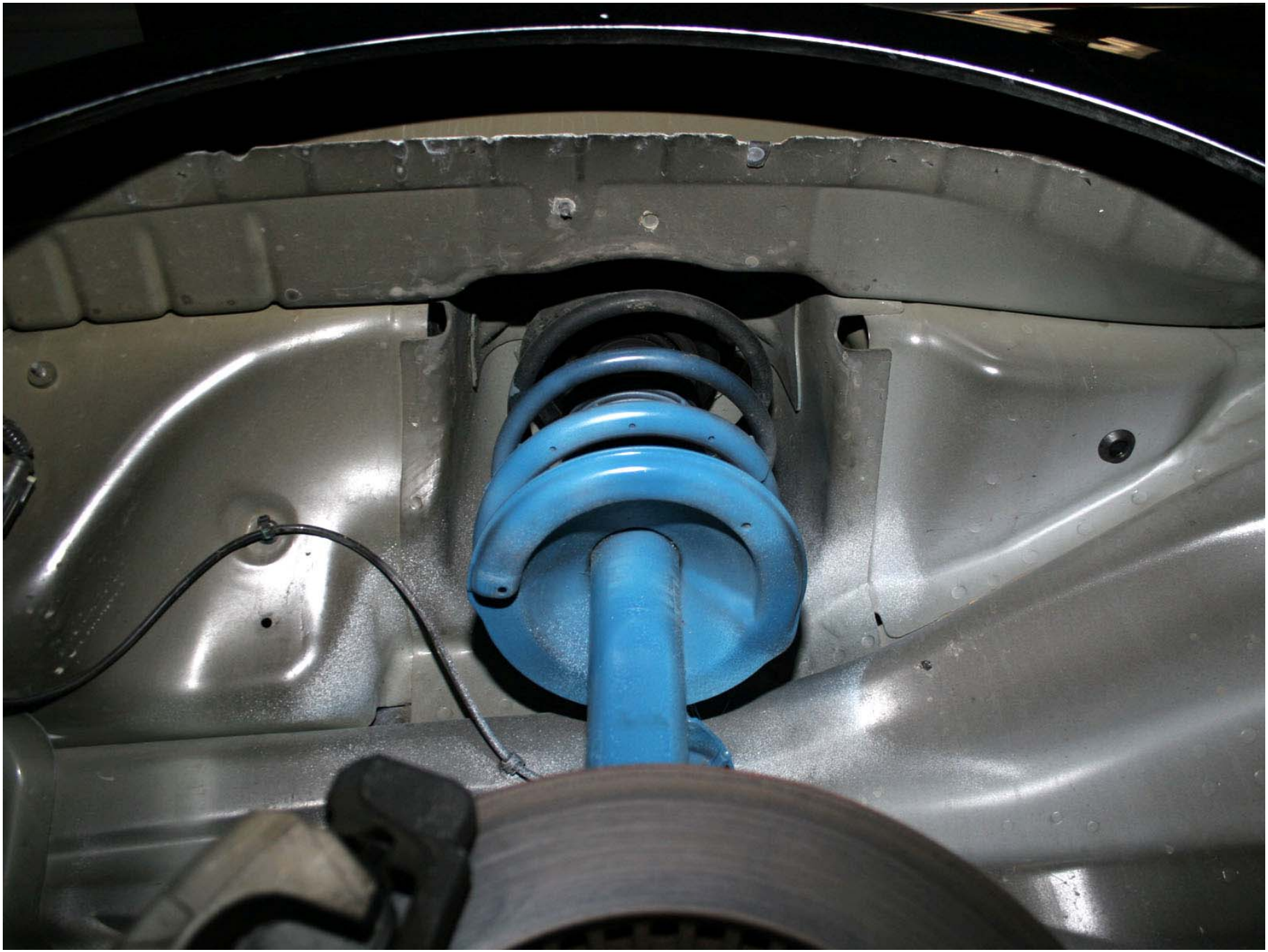

Figure A-143: Test Vehicle Pre-Test Left Inner Fender Well View

Figure A-144: Test Vehicle Post-Test Left Inner Fender Well View

Figure A-145: Test Vehicle Pre-Test Top Fender View

Figure A-146: Test Vehicle Post-Test Top Fender View

Figure A-147: Test Vehicle Pre-Test Left Front Frame Rail View

Figure A-148: Test Vehicle Post-Test Left Front Frame Rail View

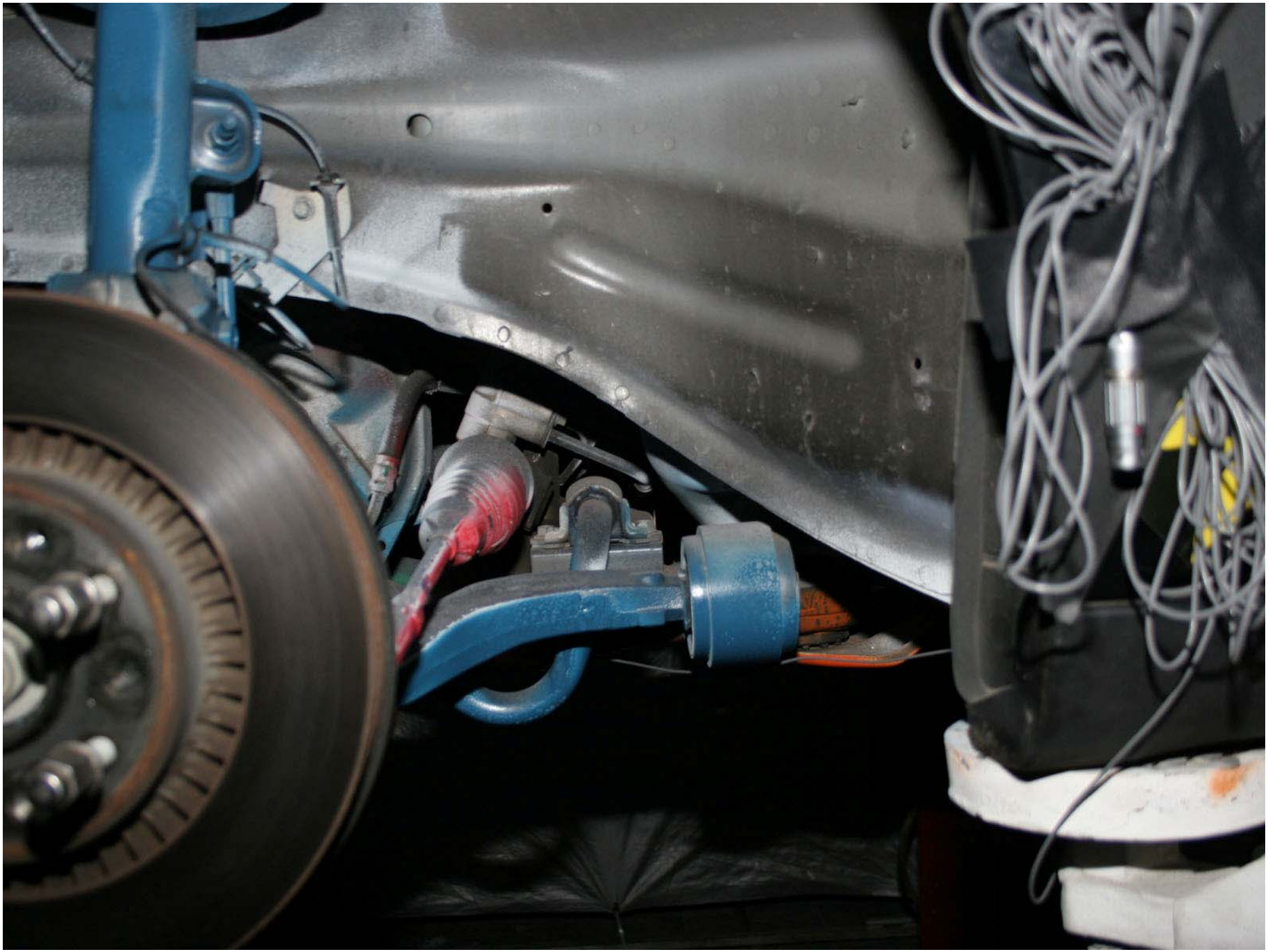

Figure A-149: Test Vehicle Pre-Test Left Front Frame Rail View

Figure A-150: Test Vehicle Post-Test Left Front Frame Rail View

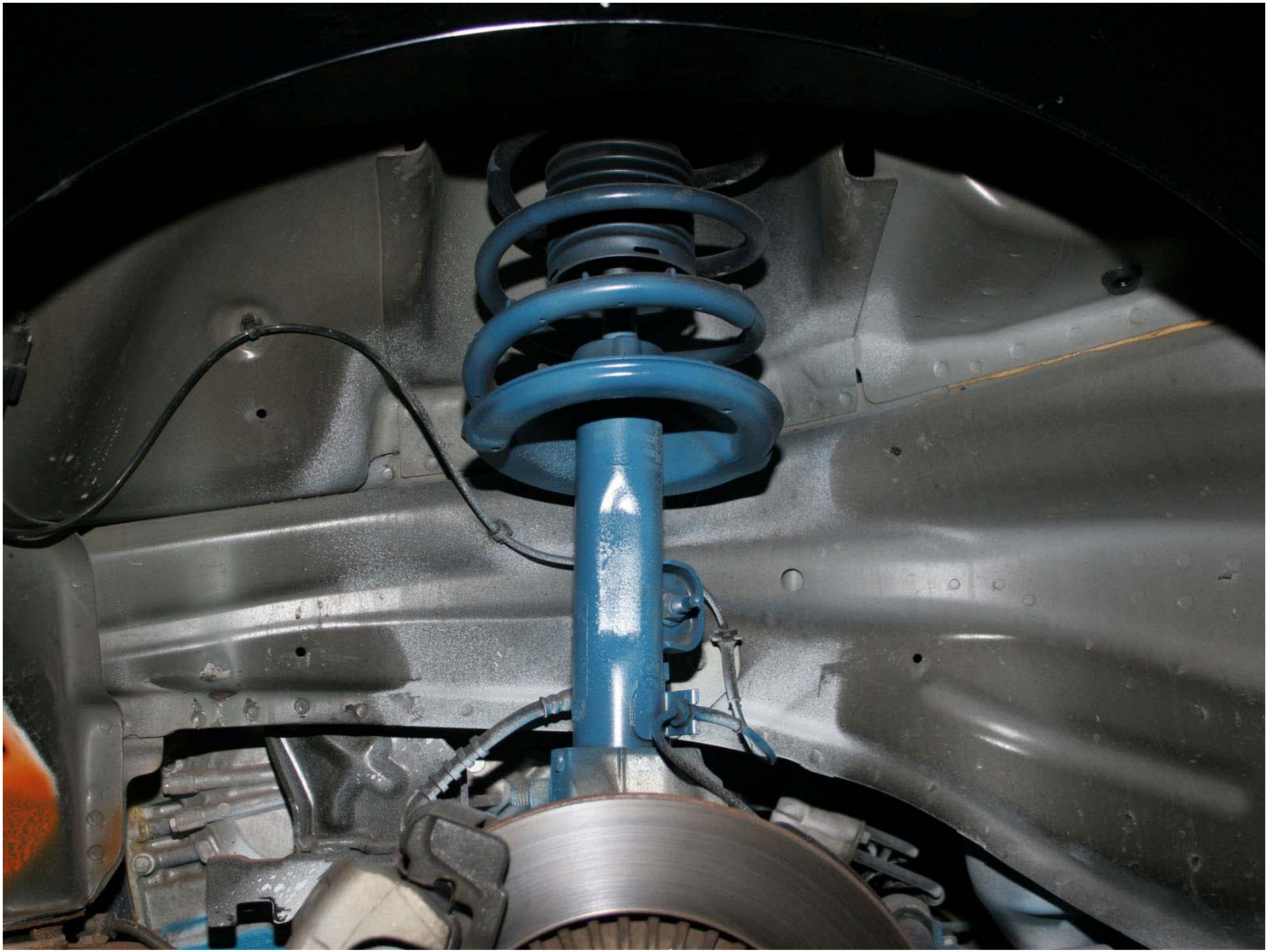

Figure A-151: Test Vehicle Pre-Test Left Front Frame Rail View

Figure A-152: Test Vehicle Post-Test Left Front Frame Rail View

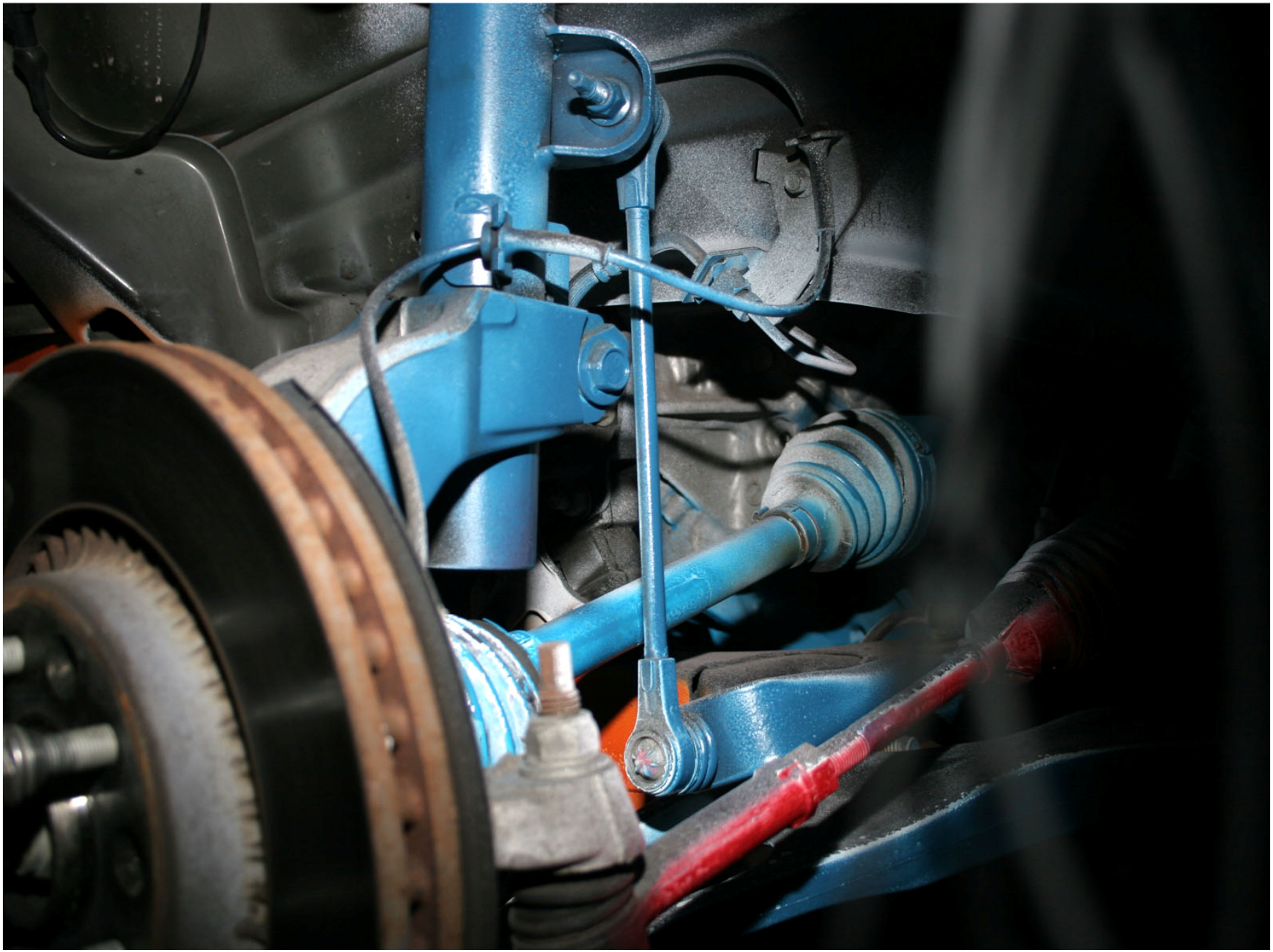

Figure A-153: Test Vehicle Pre-Test Left Side Tie Rod and Sway Bar Attachments Points

Figure A-154: Test Vehicle Post-Test Left Side Tie Rod and Sway Bar Attachments Points

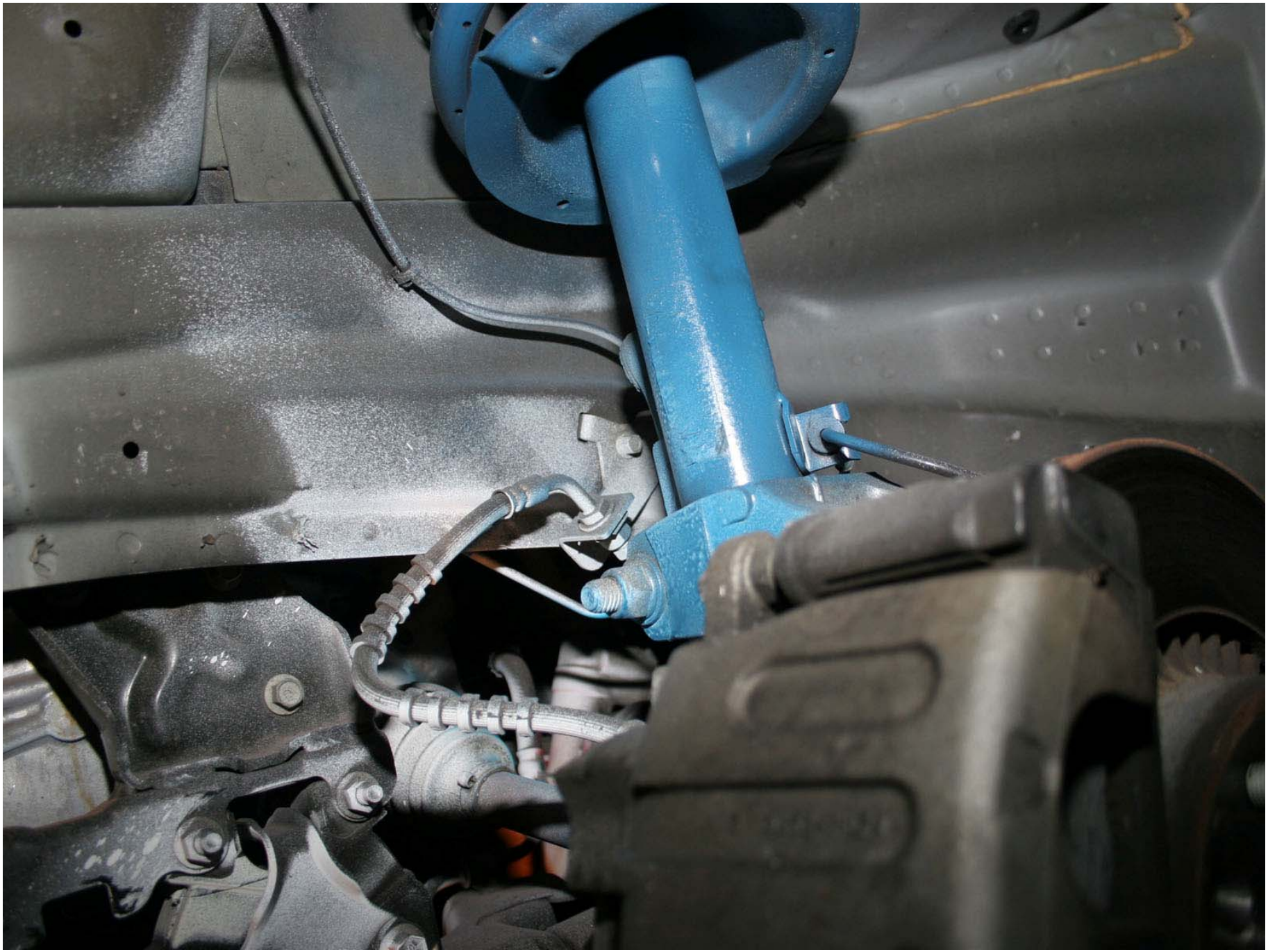

Figure A-155: Test Vehicle Pre-Test Left Side Upper Sway Bar Attachment Point

Figure A-156: Test Vehicle Post-Test Left Side Upper Sway Bar Attachment Point

Figure A-157: Test Vehicle Pre-Test Left Side Frame to A-Pillar Joint

Figure A-158: Test Vehicle Post-Test Left Side Frame to A-Pillar Joint

Figure A-159: Test Vehicle Pre-Test Left Side Crush Initiators

Figure A-160: Test Vehicle Post-Test Left Side Crush Initiators

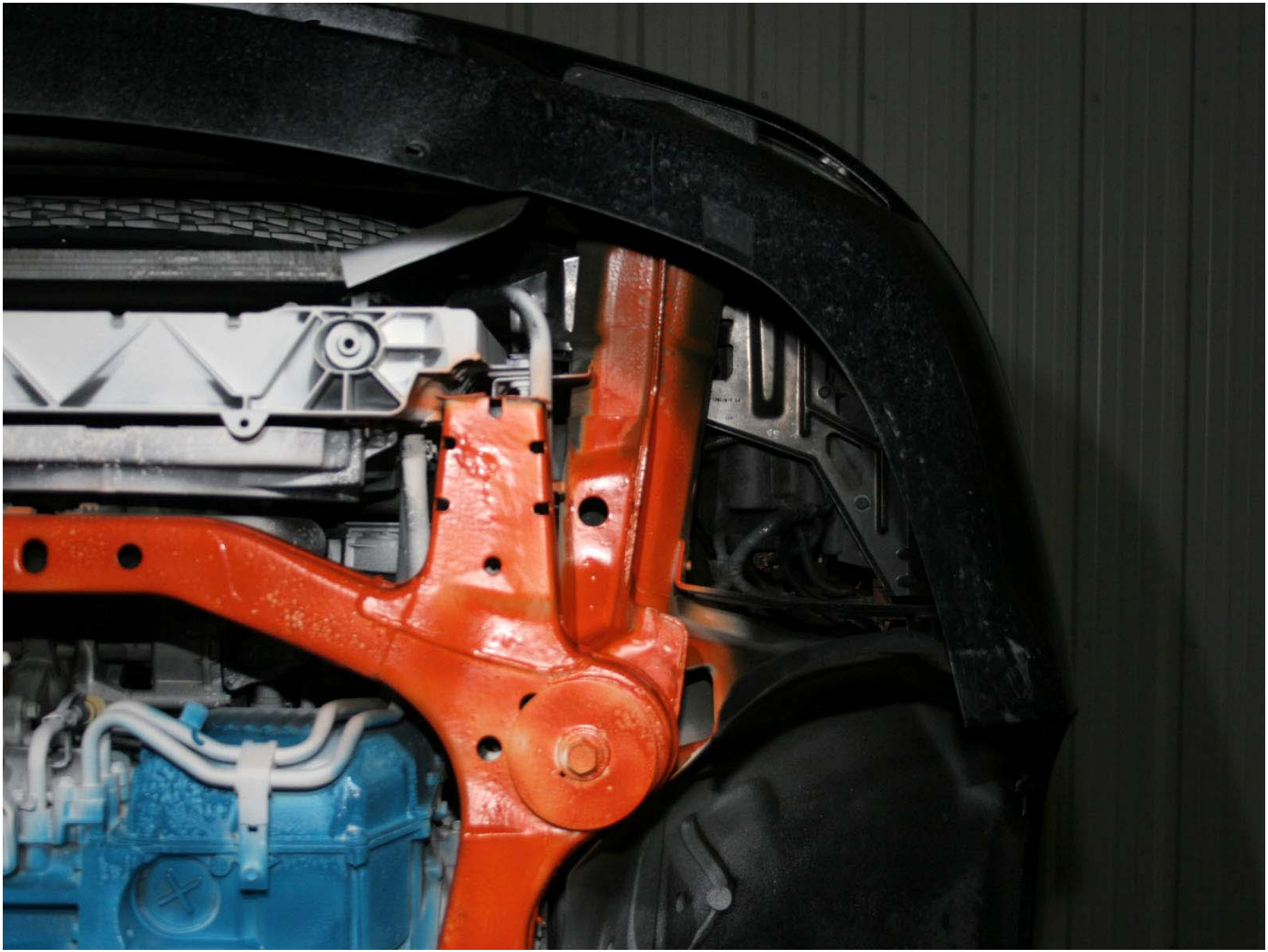

Figure A-161: Test Vehicle Pre-Test Left Side Crush Initiators

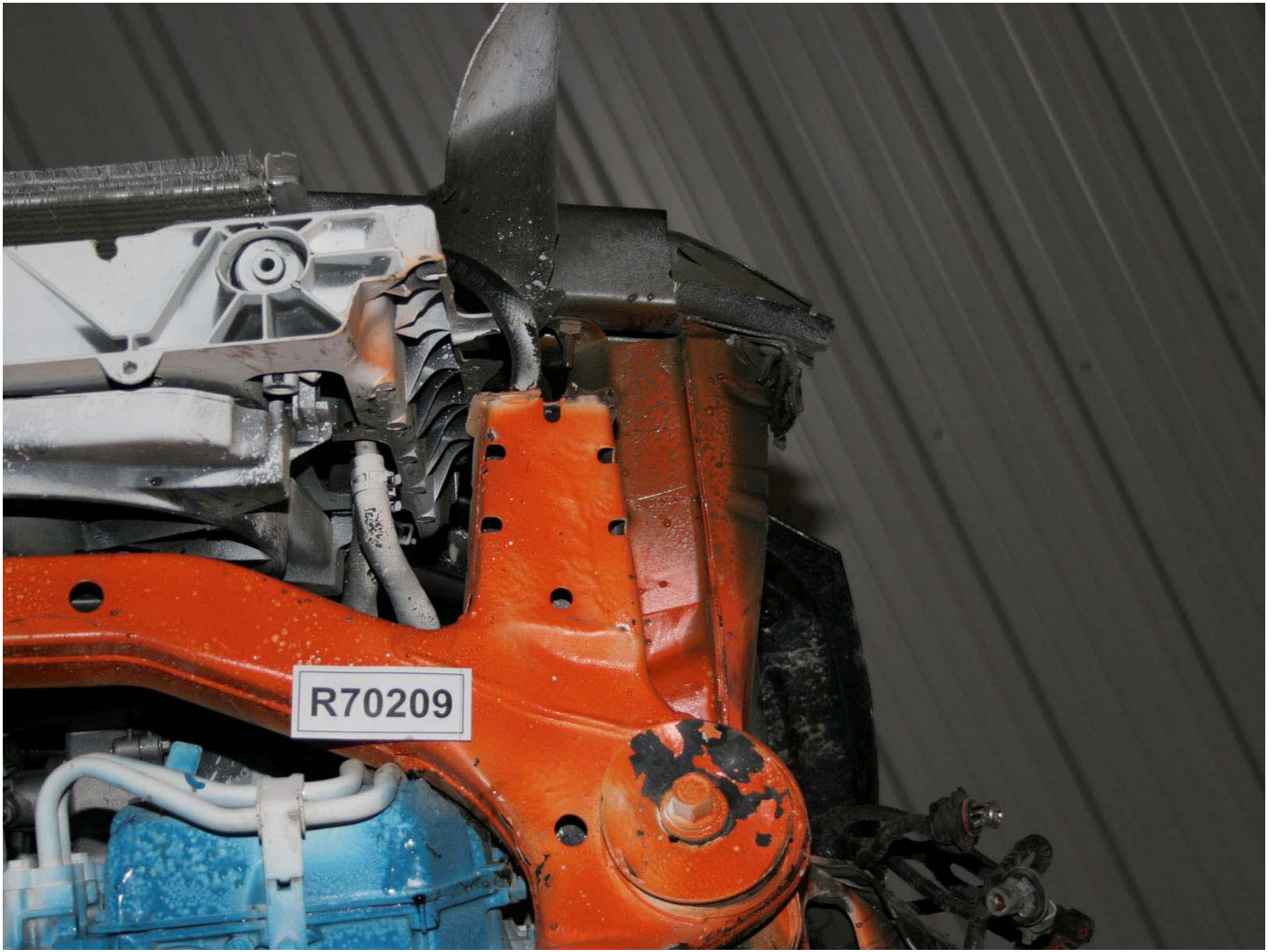

Figure A-162: Test Vehicle Post-Test Left Side Crush Initiators

Figure A-163: Test Vehicle Pre-Test Left Side Bumper Attachment Point

Figure A-164: Test Vehicle Post-Test Left Side Bumper Attachment Point

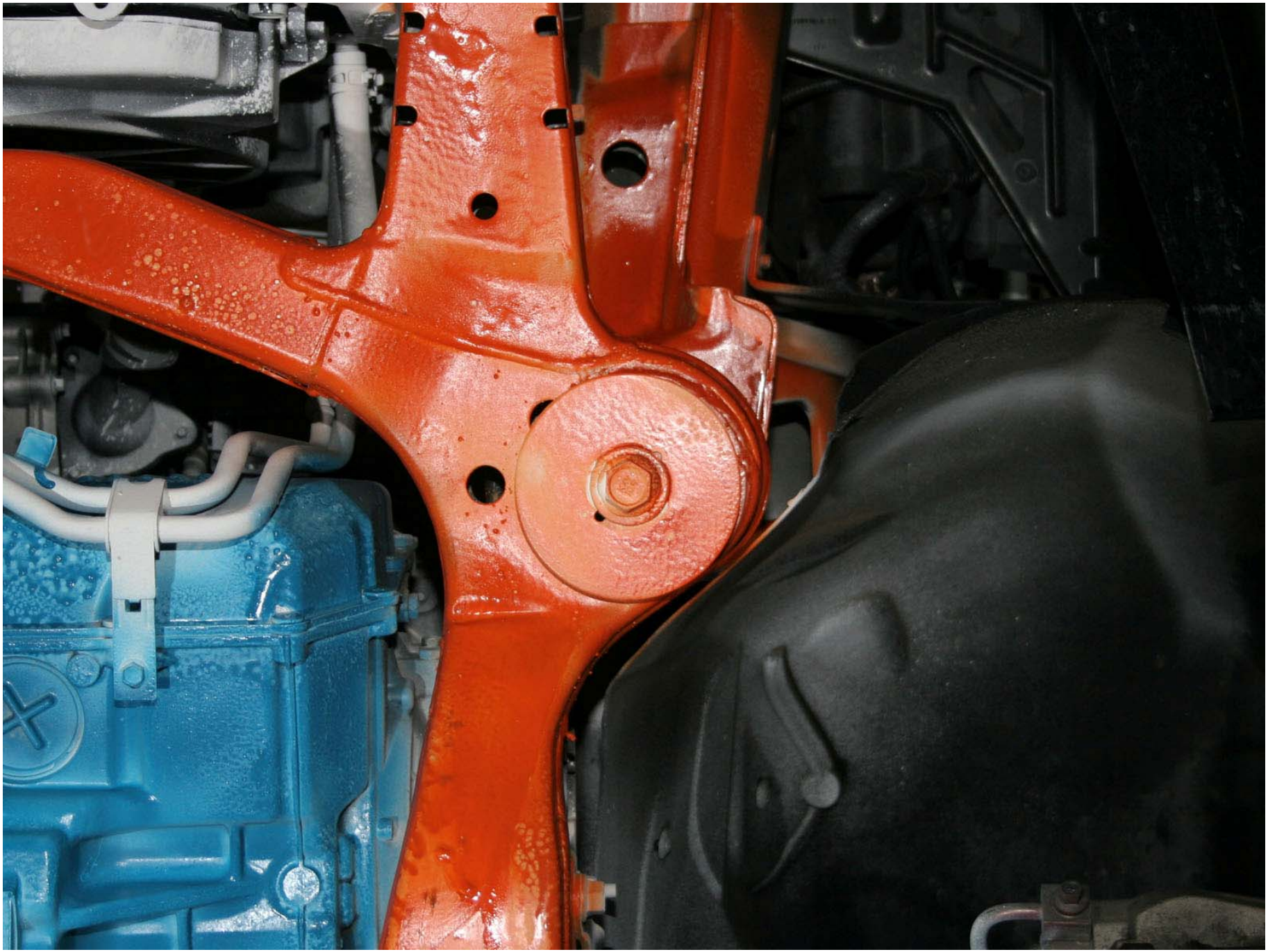

Figure A-165: Test Vehicle Pre-Test Left Front Sub-Frame Mounting Point

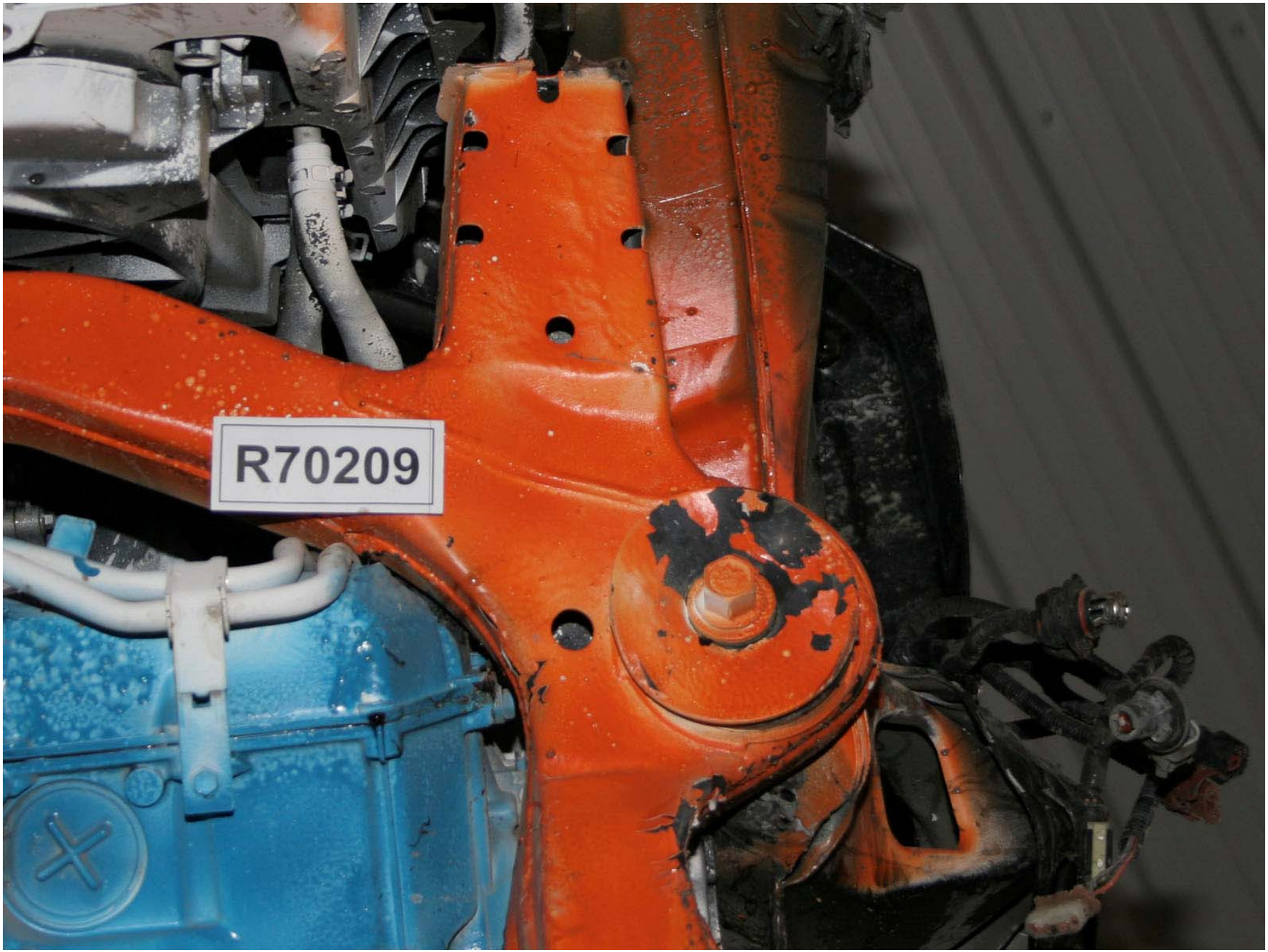

Figure A-166: Test Vehicle Post-Test Left Front Sub-Frame Mounting Point

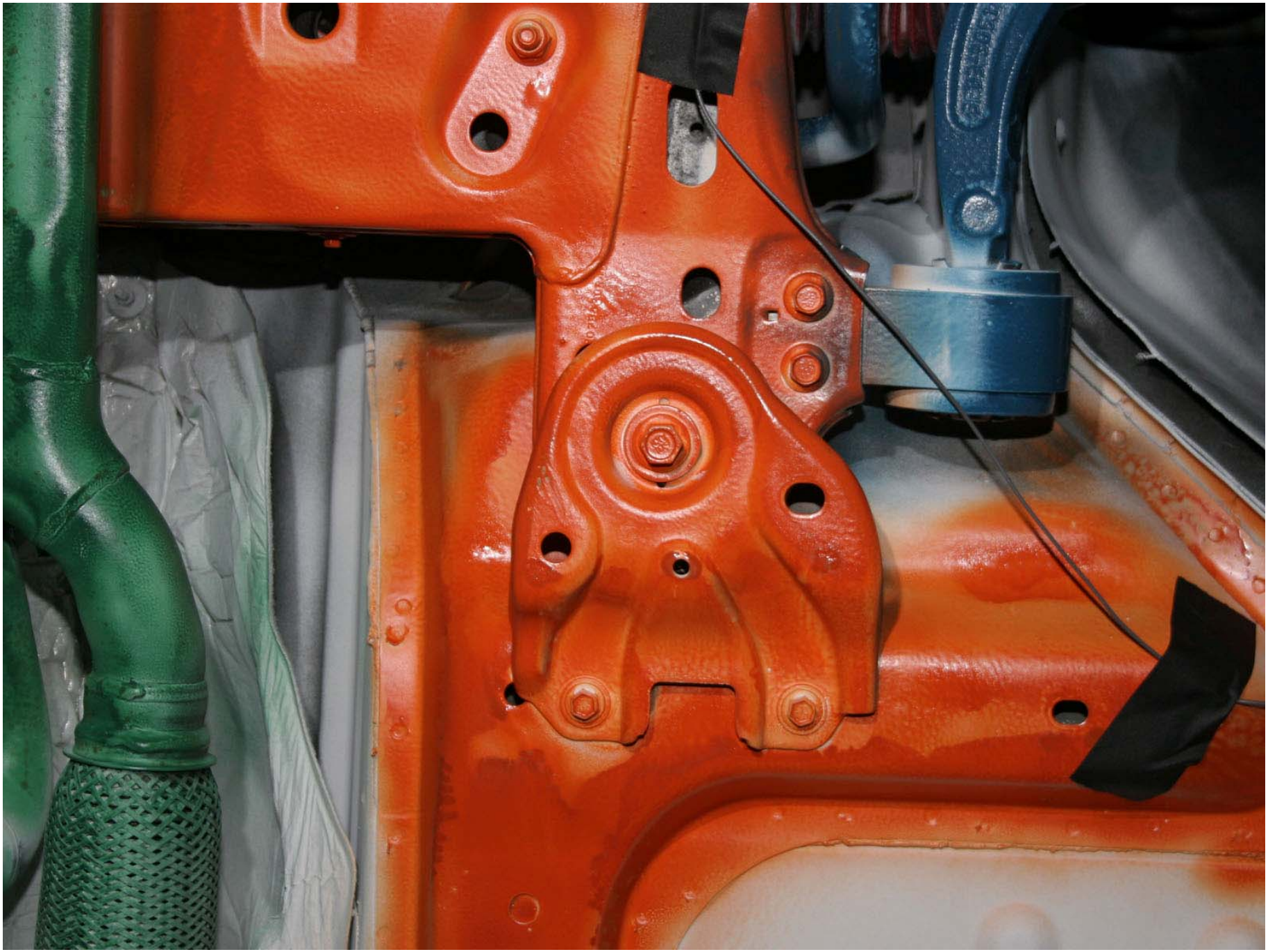

Figure A-167: Test Vehicle Pre-Test Left Rear Sub-Frame Mounting Point

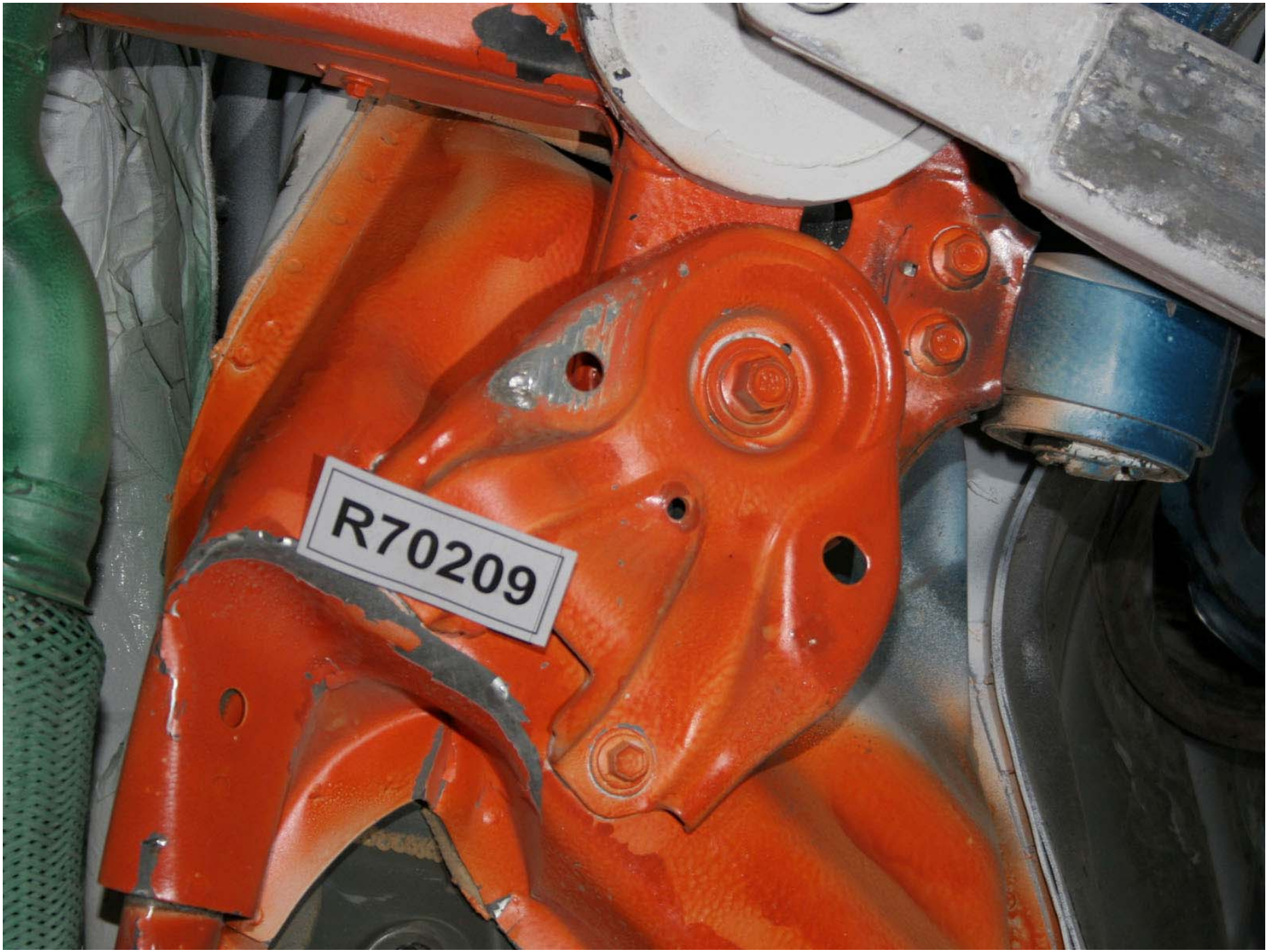

Figure A-168: Test Vehicle Post-Test Left Rear Sub-Frame Mounting Point

Figure A-169: Test Vehicle Pre-Test Right Front Wheel Well (Tire On)

Figure A-170: Test Vehicle Post-Test Right Front Wheel Well (Tire On)

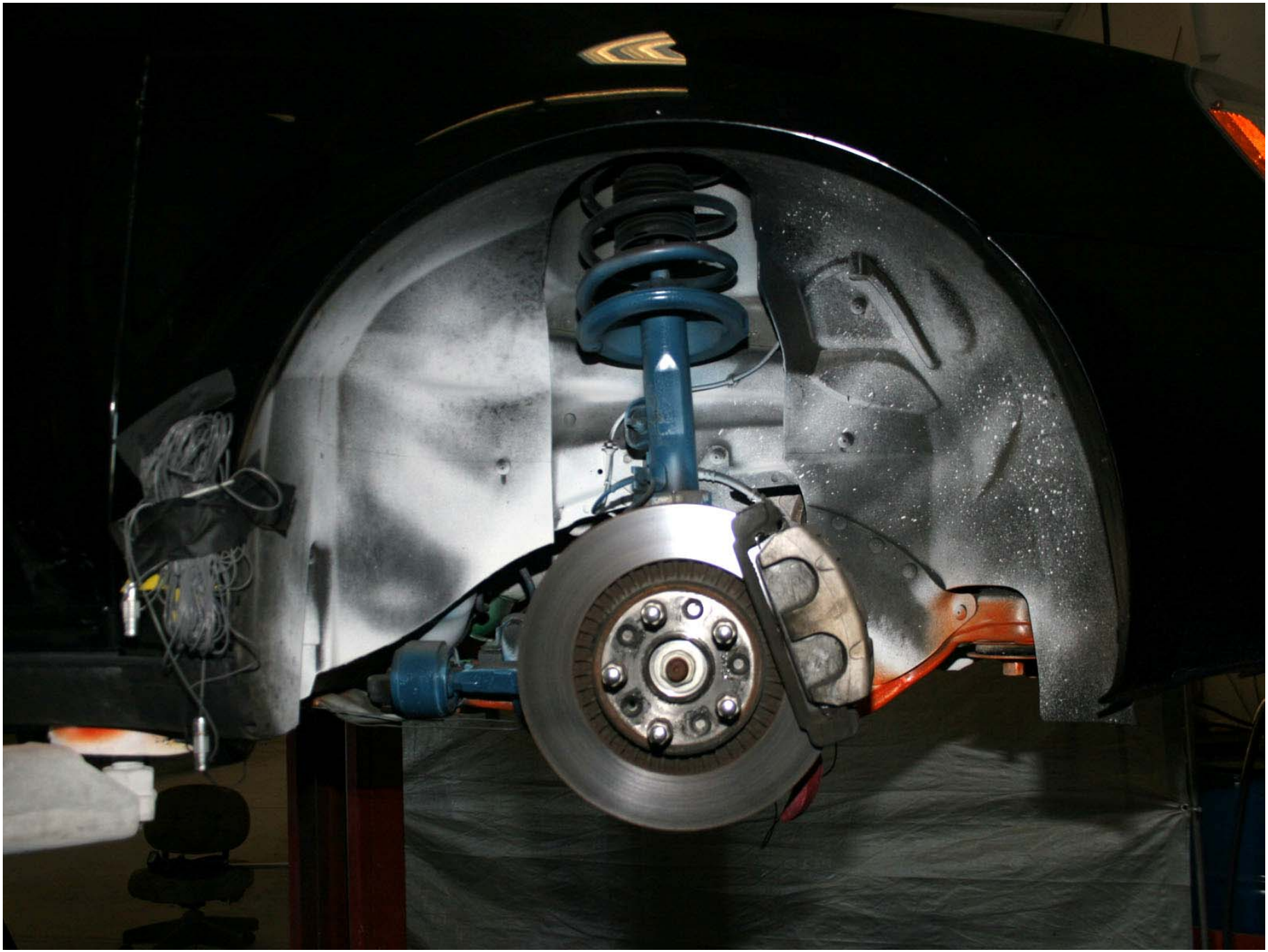

Figure A-171: Test Vehicle Pre-Test Right Front Wheel Well (Tire Off)

Figure A-172: Test Vehicle Post-Test Right Front Wheel Well (Tire Off)

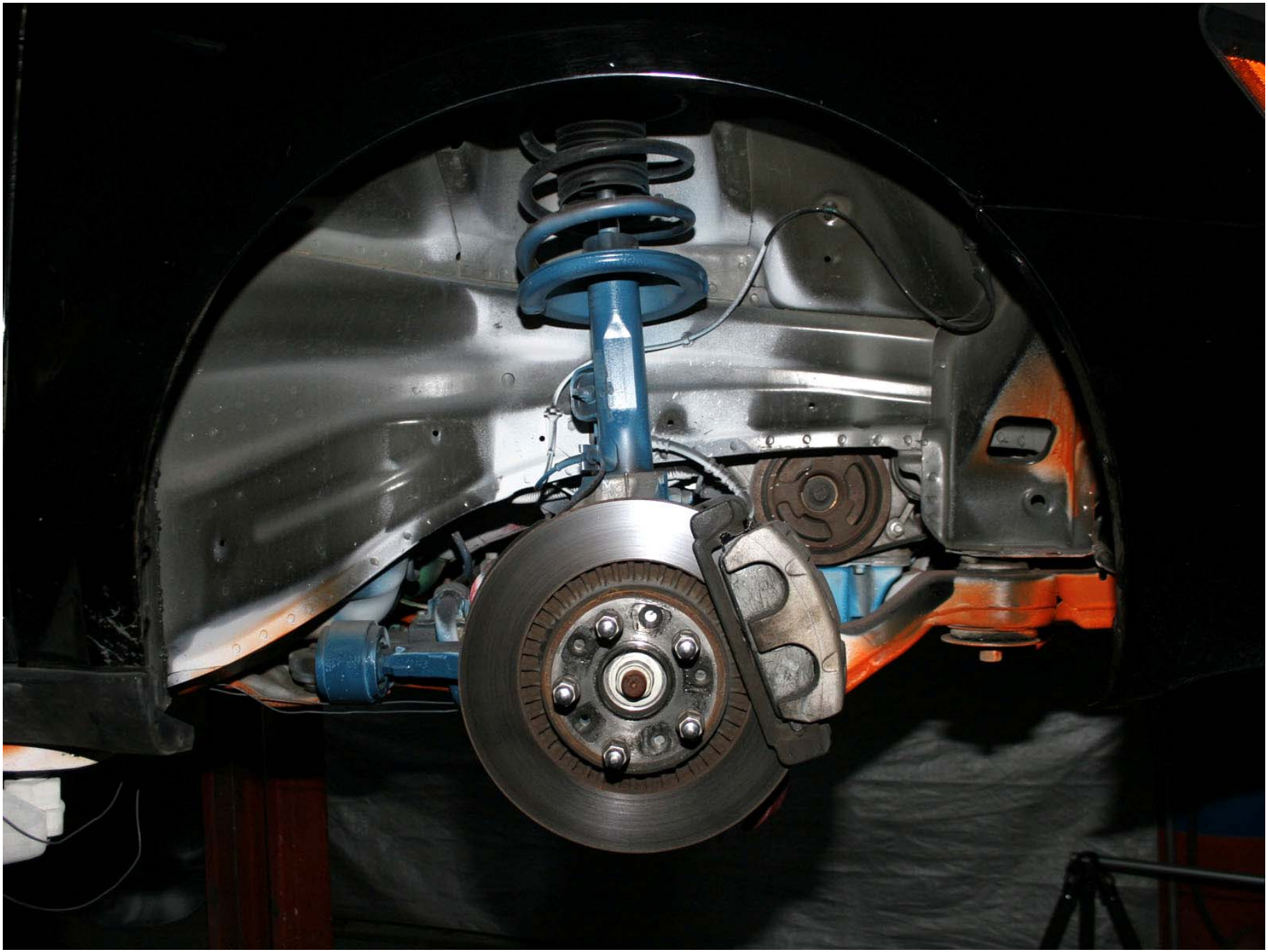

Figure A-173: Test Vehicle Pre-Test Right Front Wheel Well (Tire Off), Inner Fender Removed

Figure A-174: Test Vehicle Post-Test Right Front Wheel Well (Tire Off), Inner Fender Removed

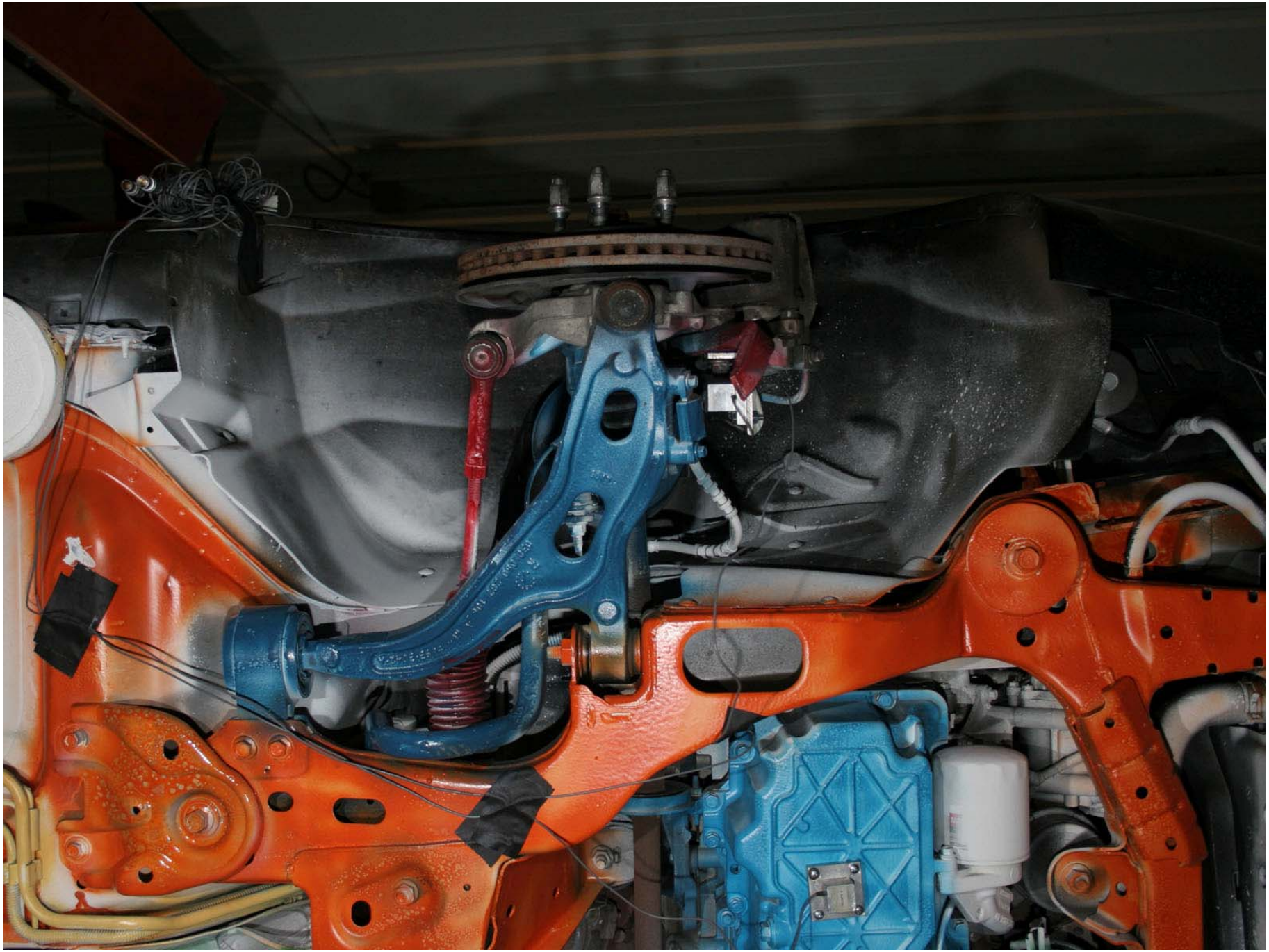

Figure A-175: Test Vehicle Pre-Test Right Inner Fender Well View

Figure A-176: Test Vehicle Post-Test Right Inner Fender Well View

Figure A-177: Test Vehicle Pre-Test Right Inner Fender Well View

Figure A-178: Test Vehicle Post-Test Right Inner Fender Well View

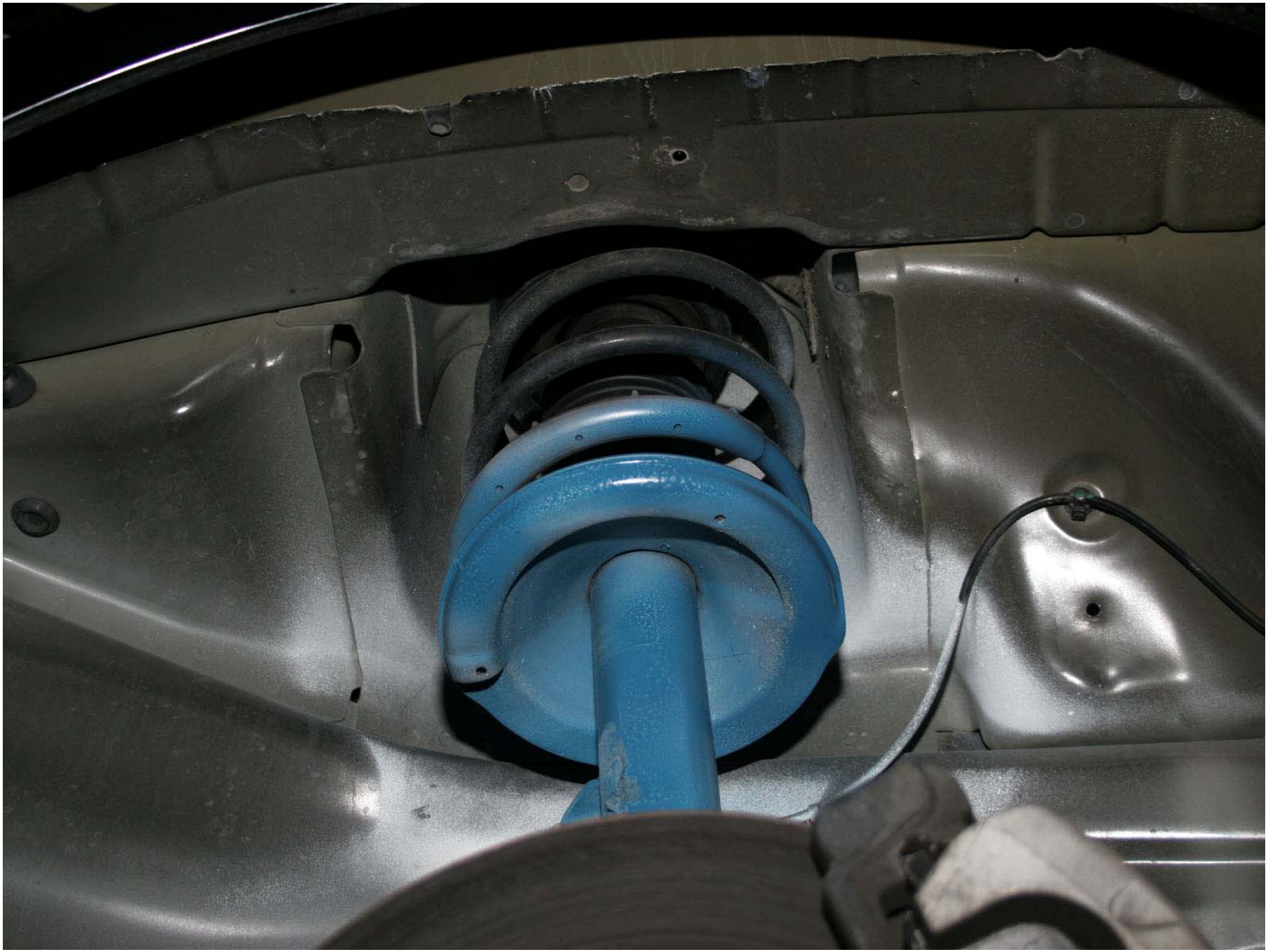

Figure A-179: Test Vehicle Pre-Test Right Inner Fender Well View

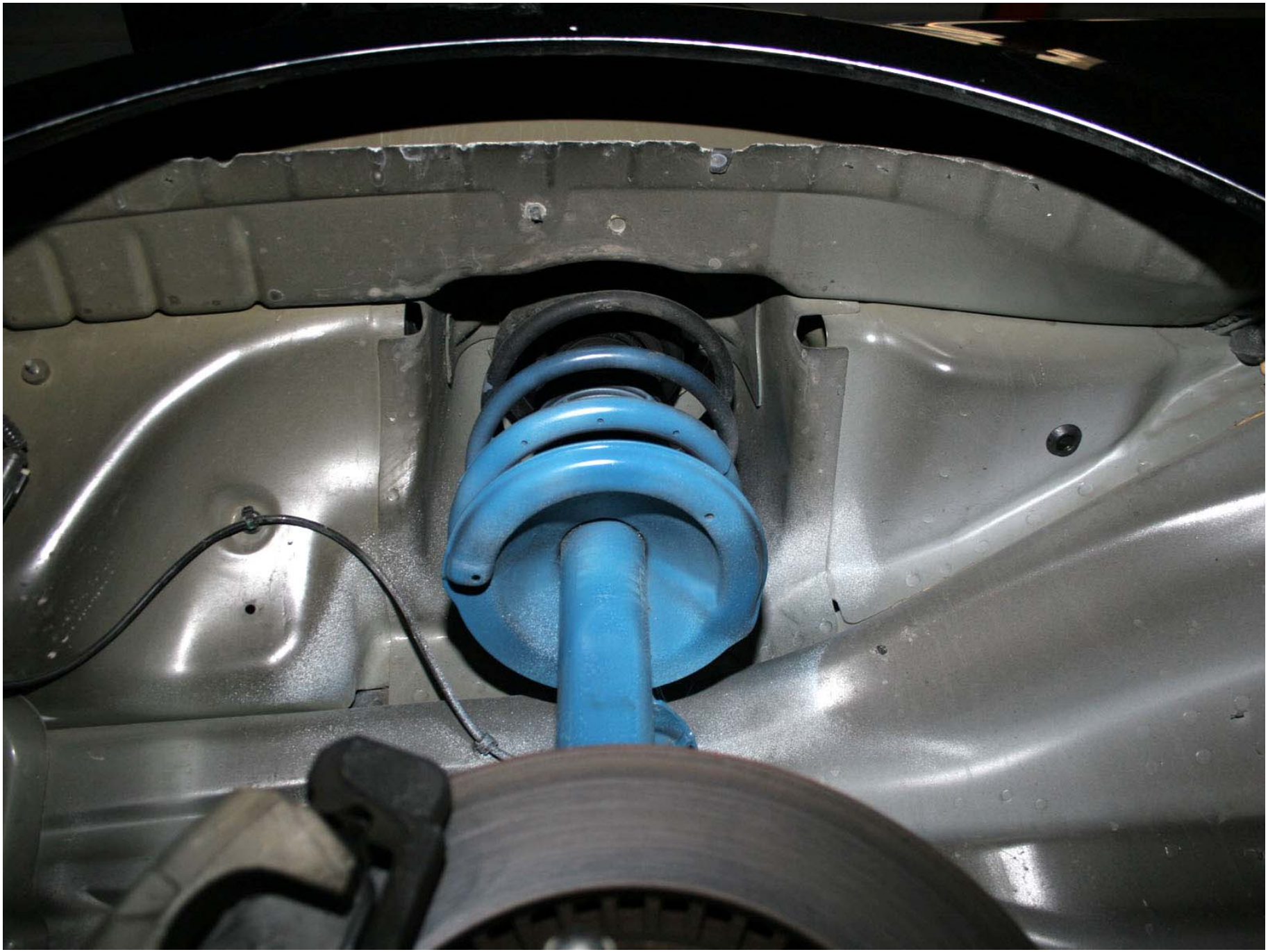

Figure A-180: Test Vehicle Post-Test Right Inner Fender Well View

Figure A-181: Test Vehicle Pre-Test Top Fender View

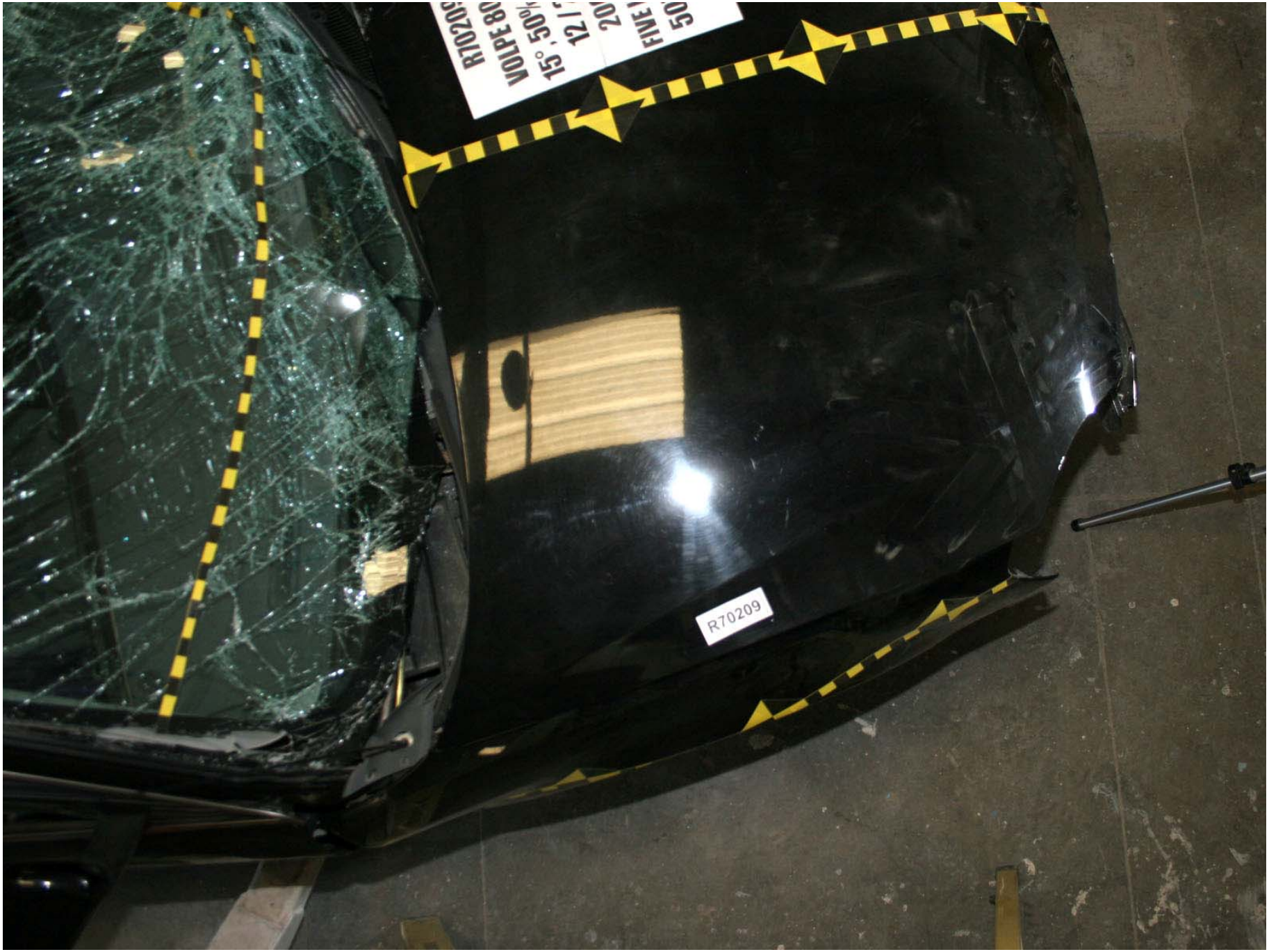

Figure A-182: Test Vehicle Post-Test Top Fender View

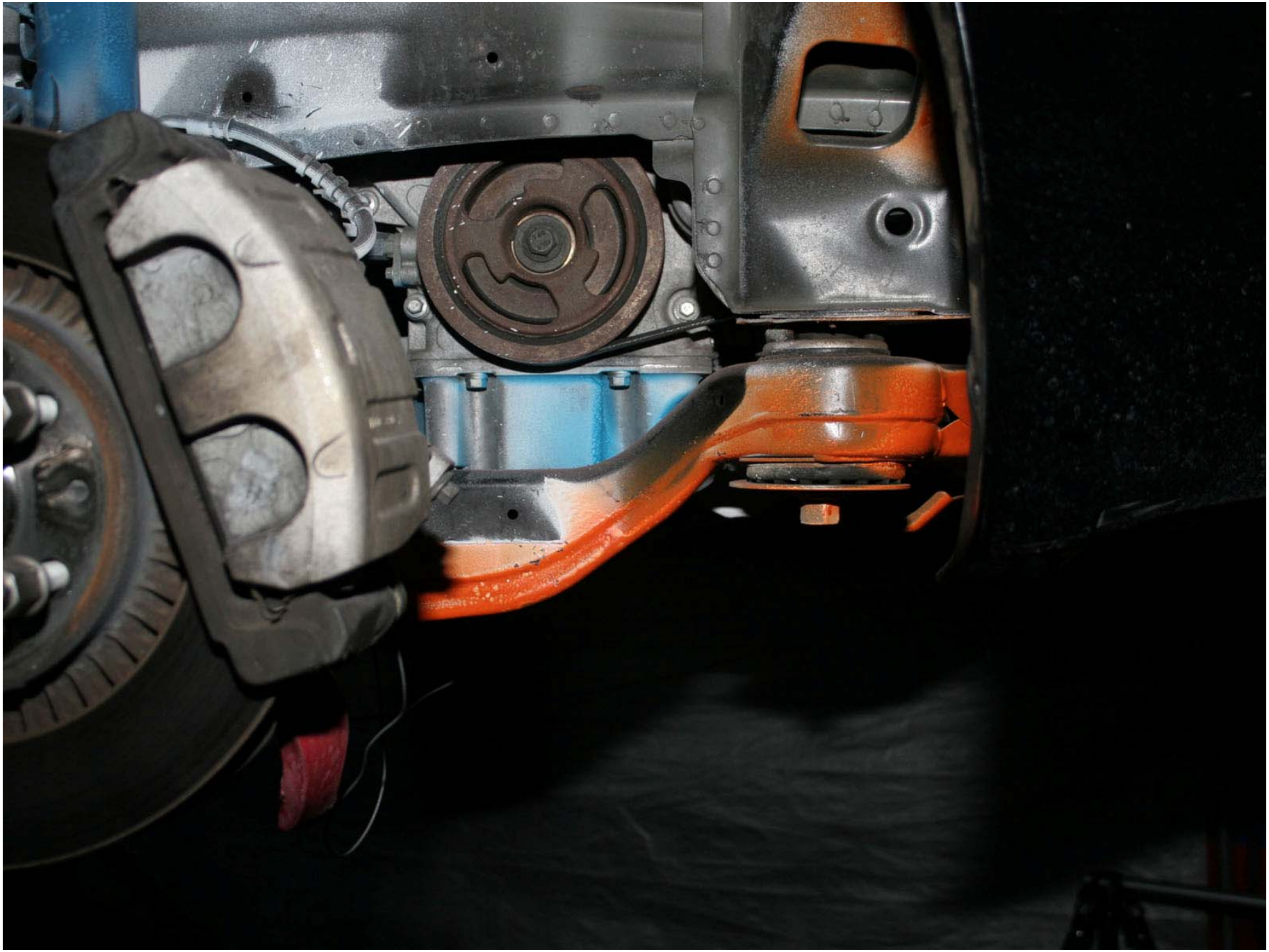

Figure A-183: Test Vehicle Pre-Test Right Front Frame Rail View

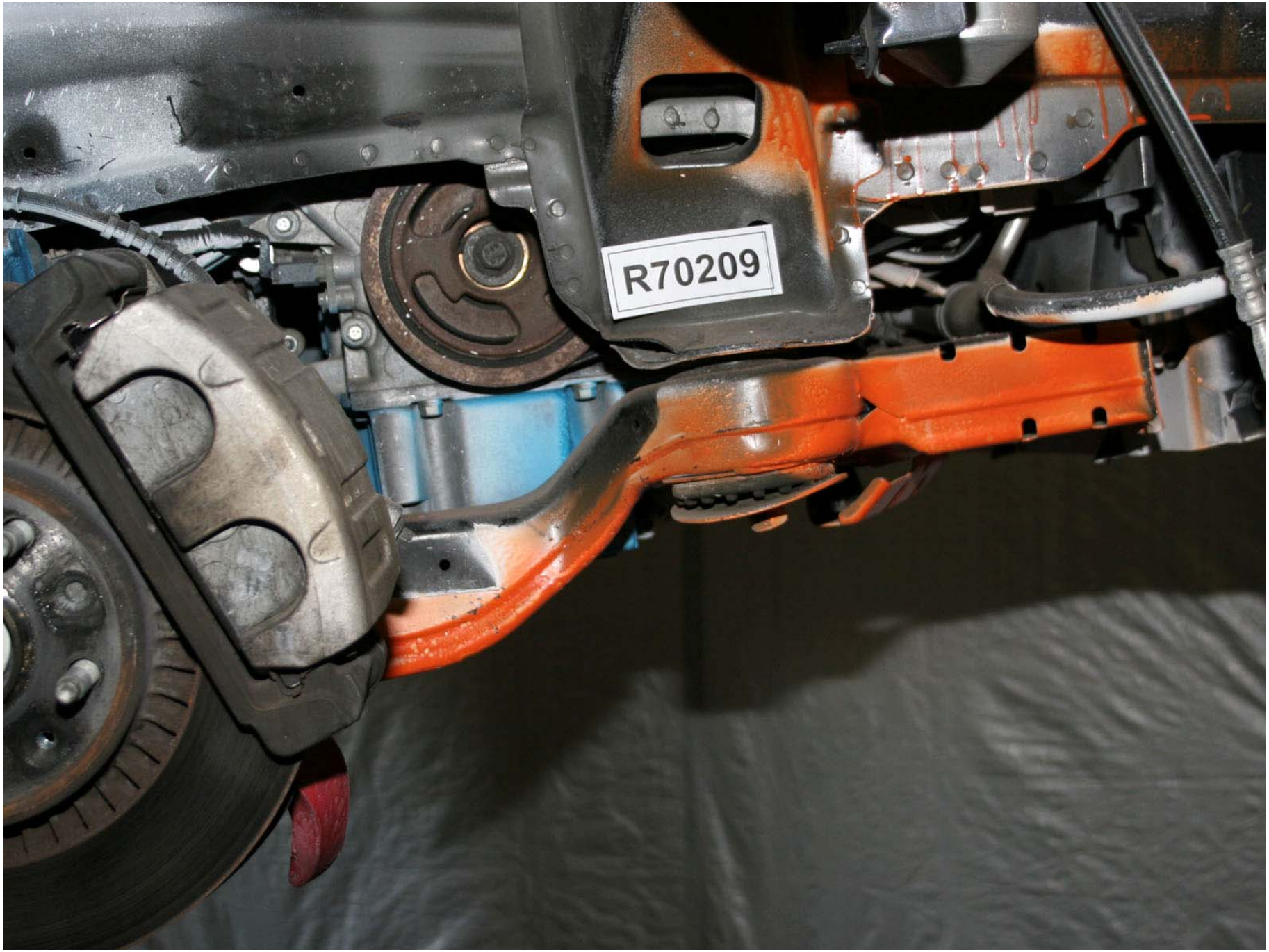

Figure A-184: Test Vehicle Post-Test Right Front Frame Rail View

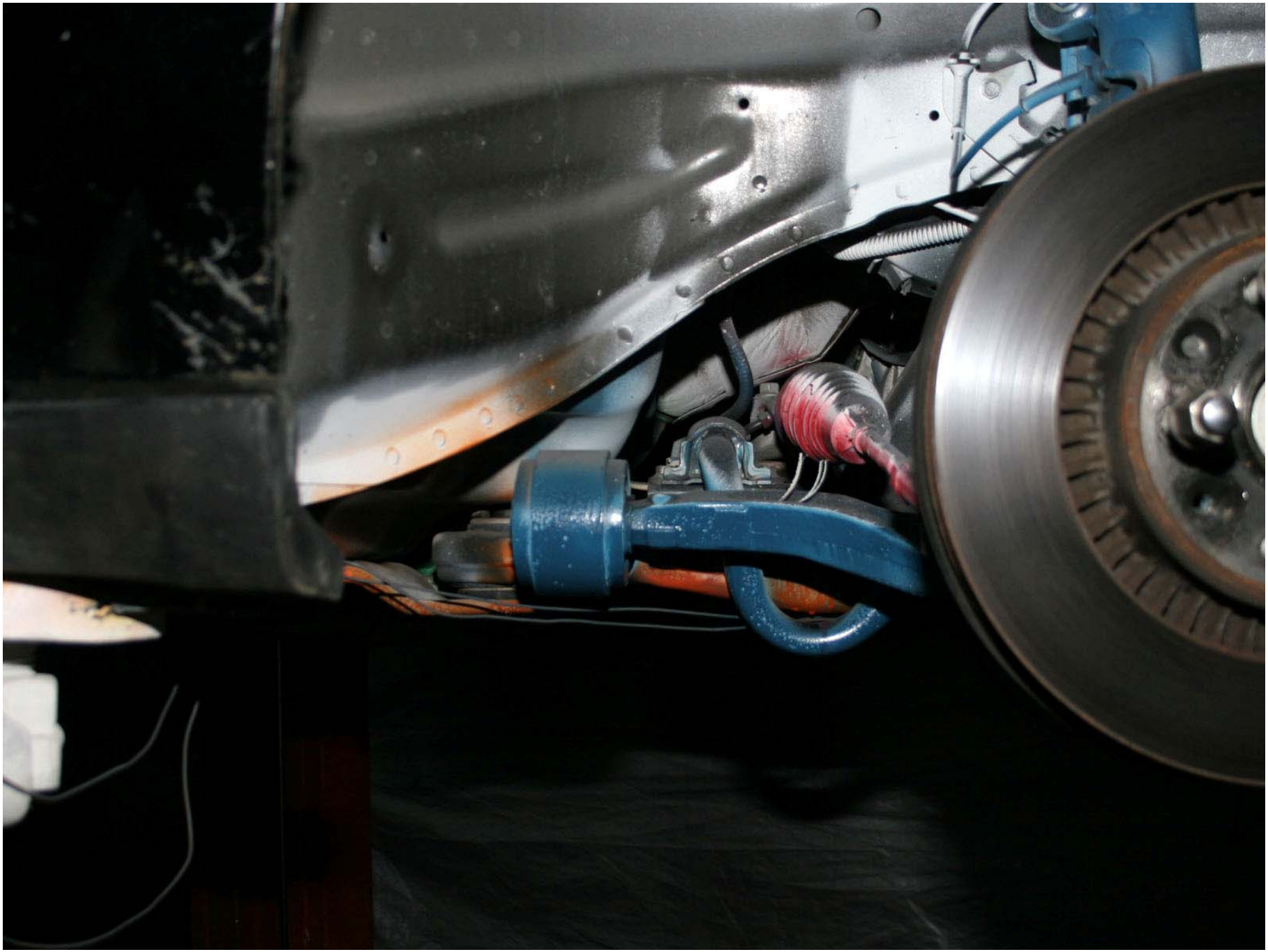

Figure A-185: Test Vehicle Pre-Test Right Front Frame Rail View

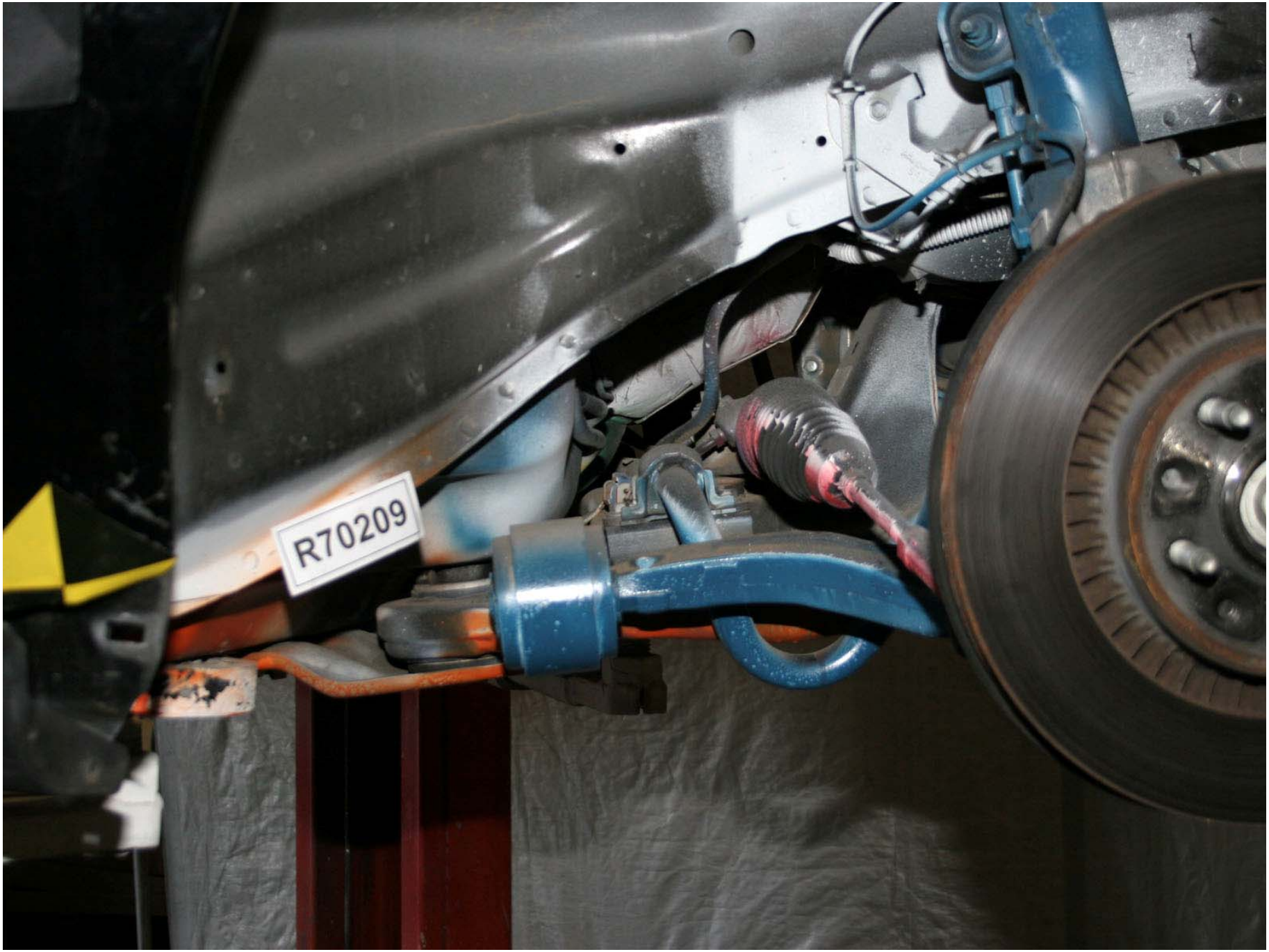

Figure A-186: Test Vehicle Post-Test Right Front Frame Rail View

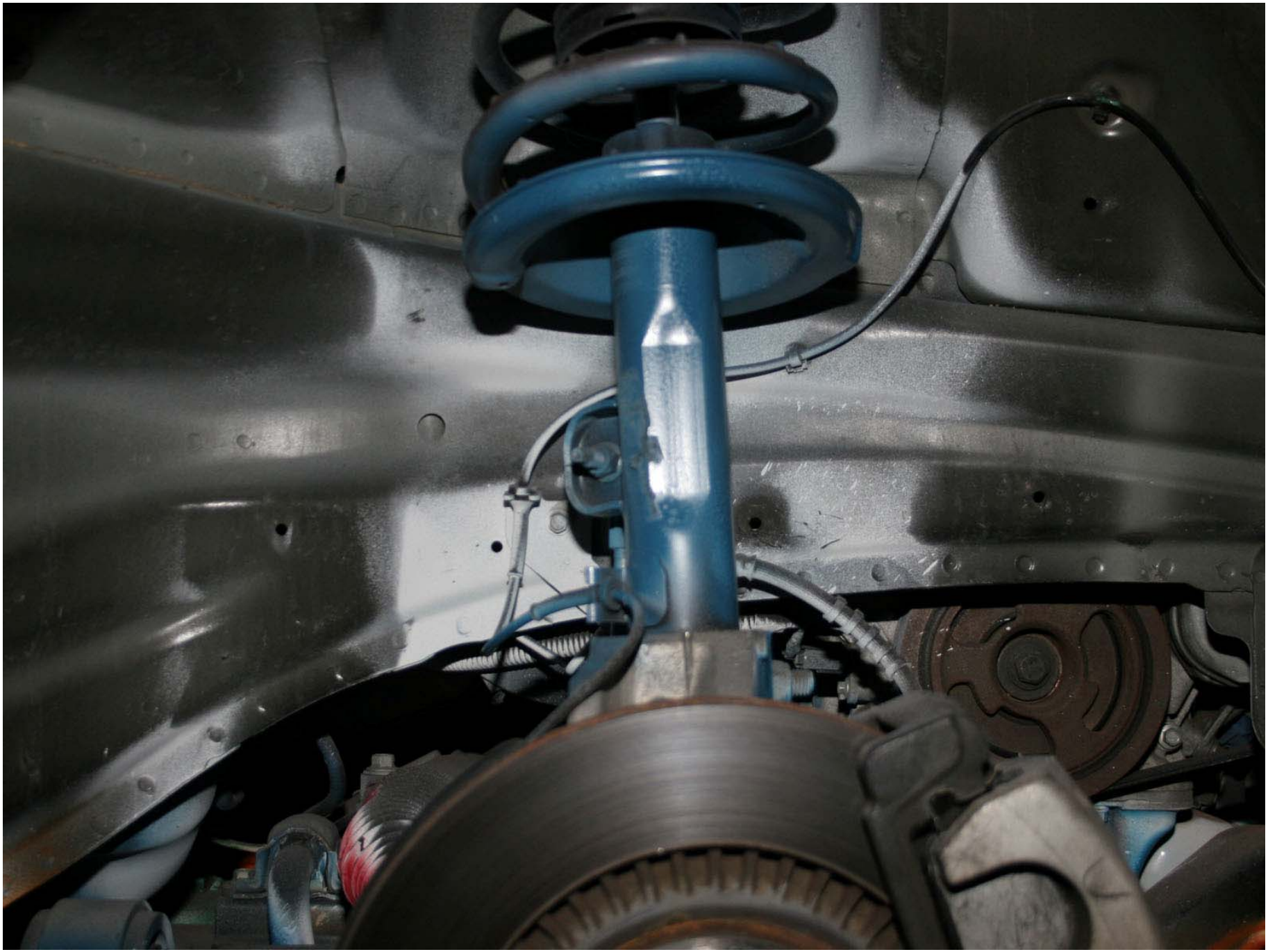

Figure A-187: Test Vehicle Pre-Test Right Front Frame Rail View

Figure A-188: Test Vehicle Post-Test Right Front Frame Rail View

Figure A-189: Test Vehicle Pre-Test Right Side Frame to A-Pillar Joint

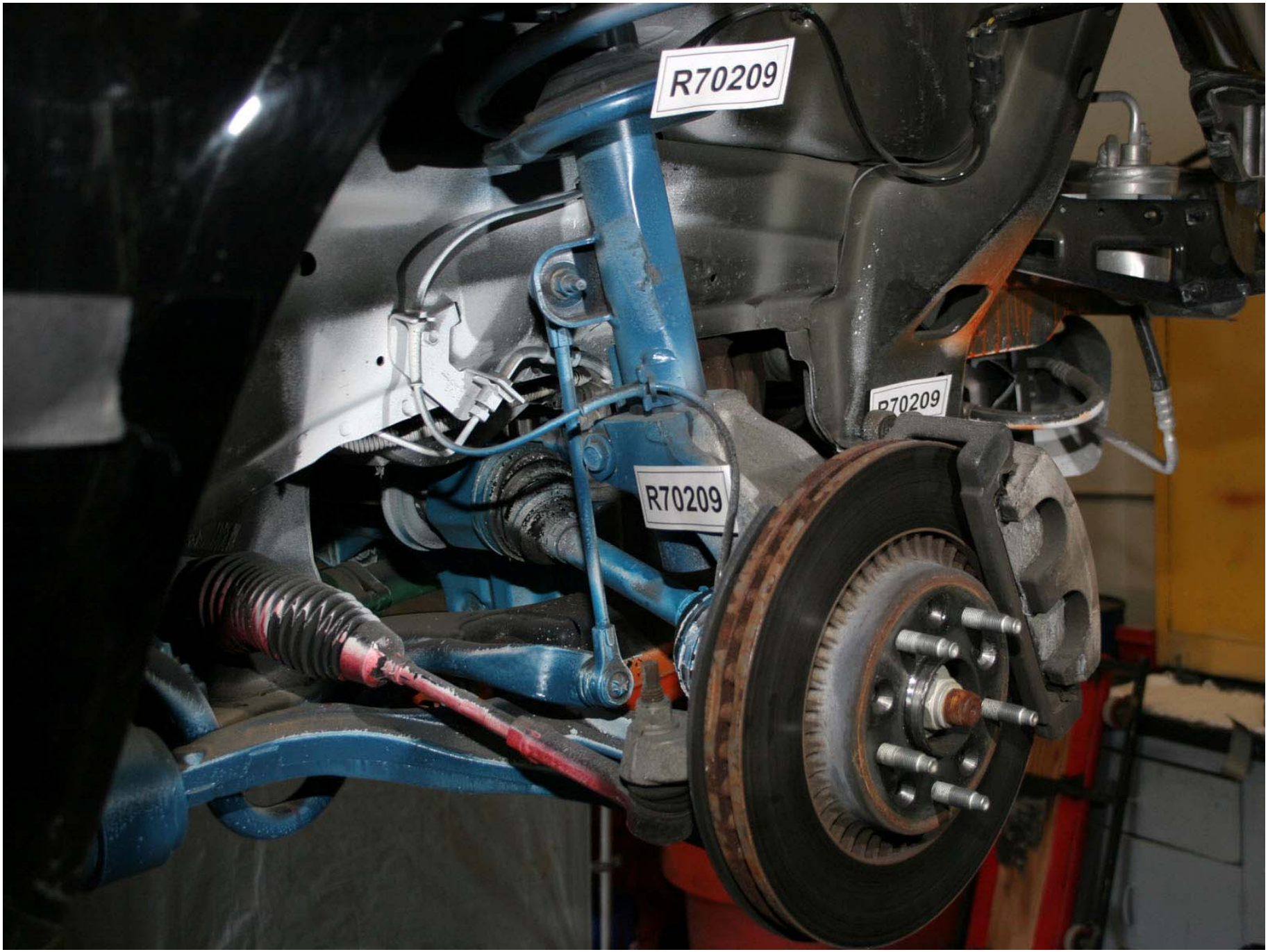

Figure A-190: Test Vehicle Post-Test Right Side Frame to A-Pillar Joint

Figure A-191: Test Vehicle Pre-Test Right Side Tie Rod and Sway Bar Attachments Points

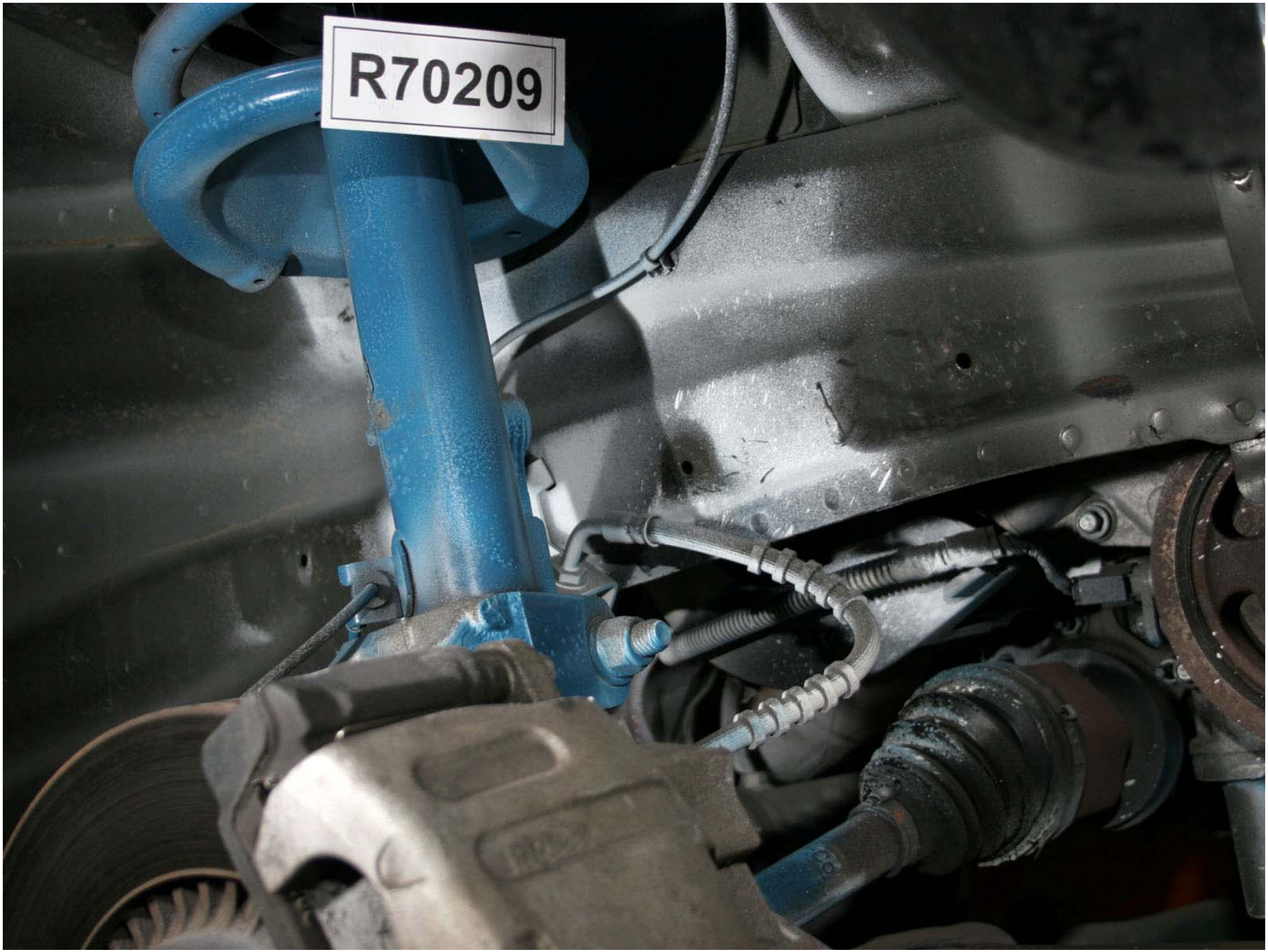

Figure A-192: Test Vehicle Post-Test Right Side Tie Rod and Sway Bar Attachments Points

Figure A-193: Test Vehicle Pre-Test Right Side Upper Sway Bar Attachment Point

Figure A-194: Test Vehicle Post-Test Right Side Upper Sway Bar Attachment Point

Figure A-195: Test Vehicle Pre-Test Right Side Crush Initiators

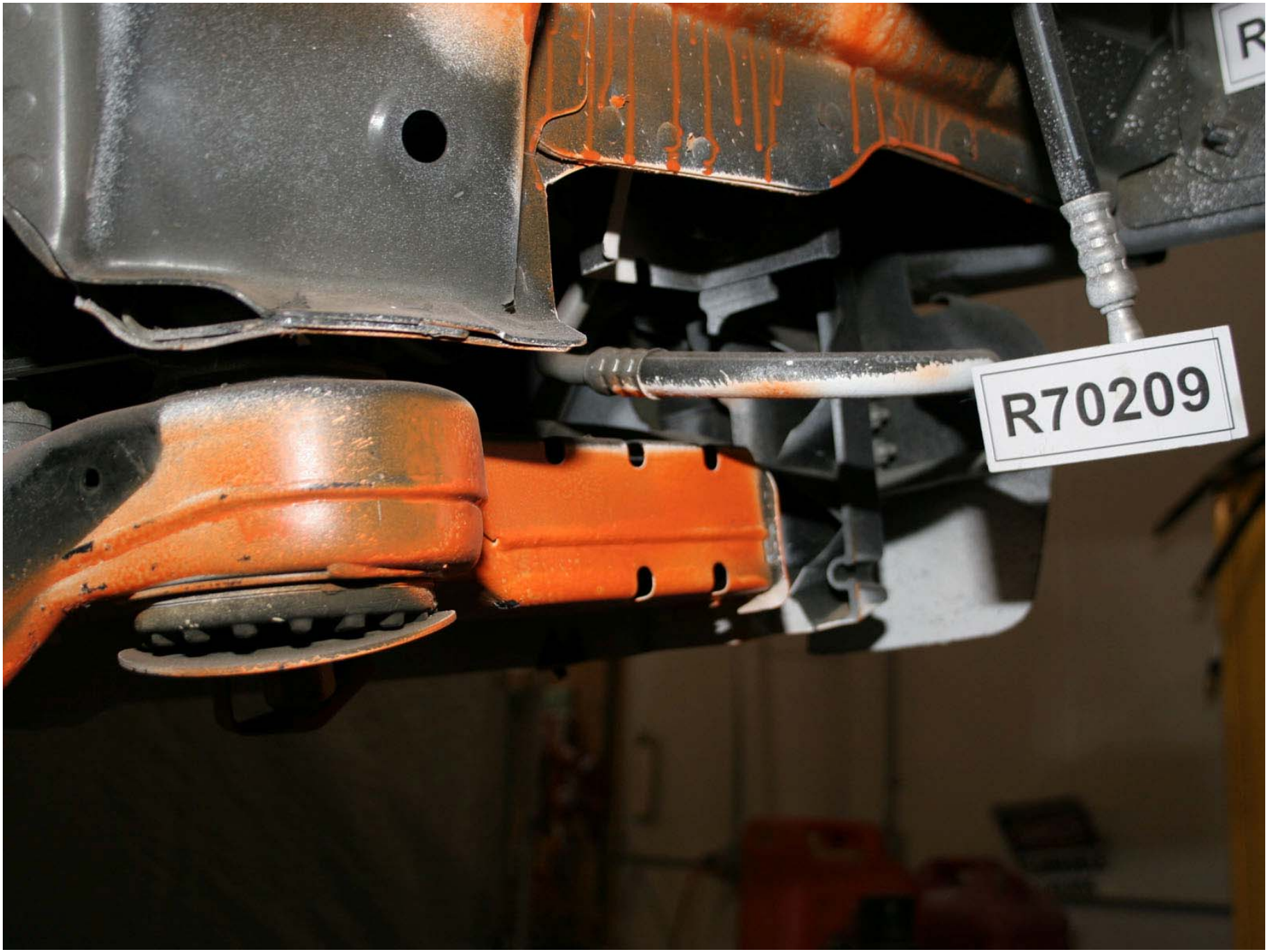

Figure A-196: Test Vehicle Post-Test Right Side Crush Initiators

Figure A-197: Test Vehicle Pre-Test Right Side Crush Initiators

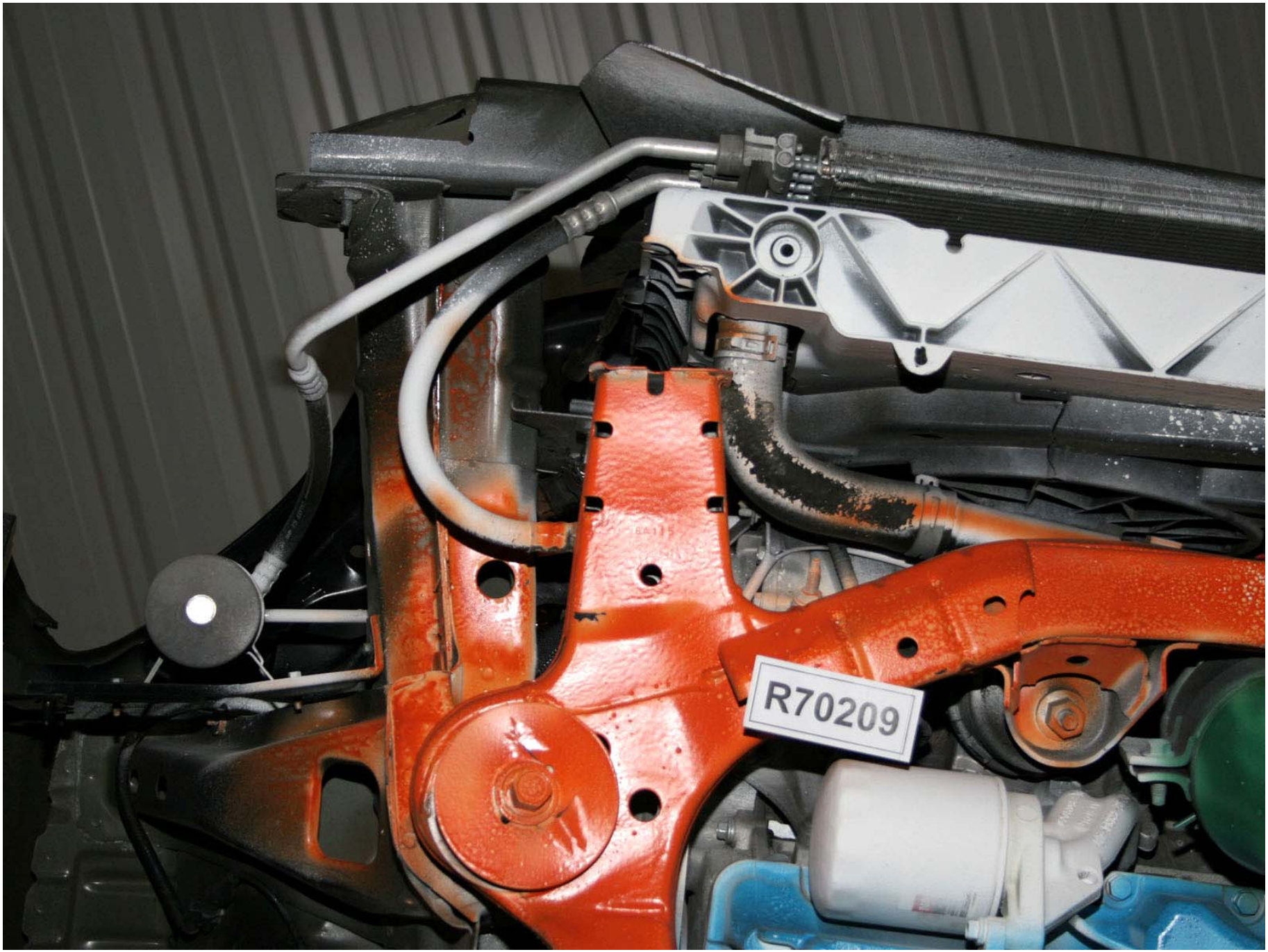

Figure A-198: Test Vehicle Post-Test Right Side Crush Initiators

Figure A-199: Test Vehicle Pre-Test Right Side Bumper Attachment Point

Figure A-200: Test Vehicle Post-Test Right Side Bumper Attachment Point

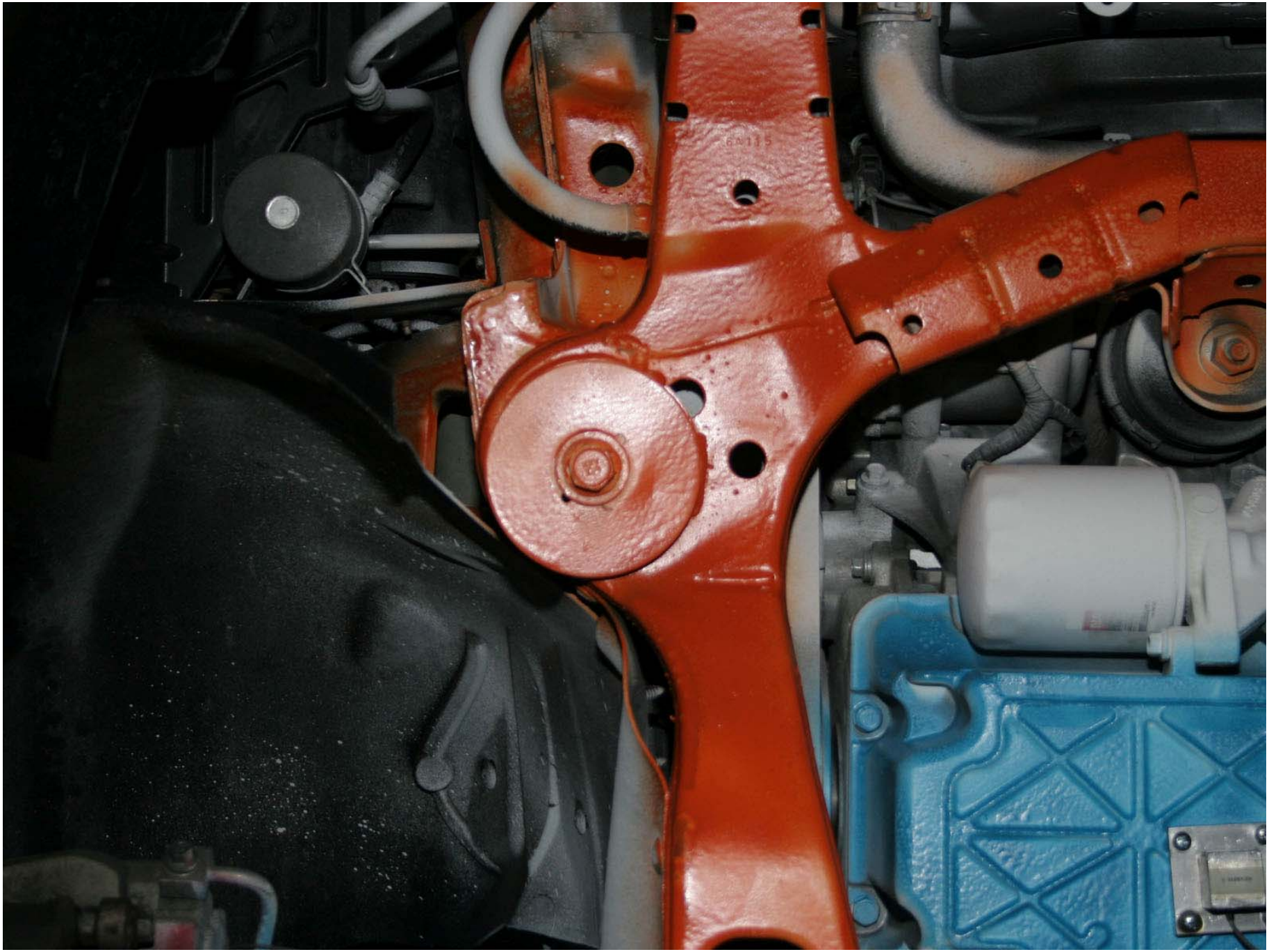

Figure A-201: Test Vehicle Pre-Test Right Front Sub-Frame Mounting Point

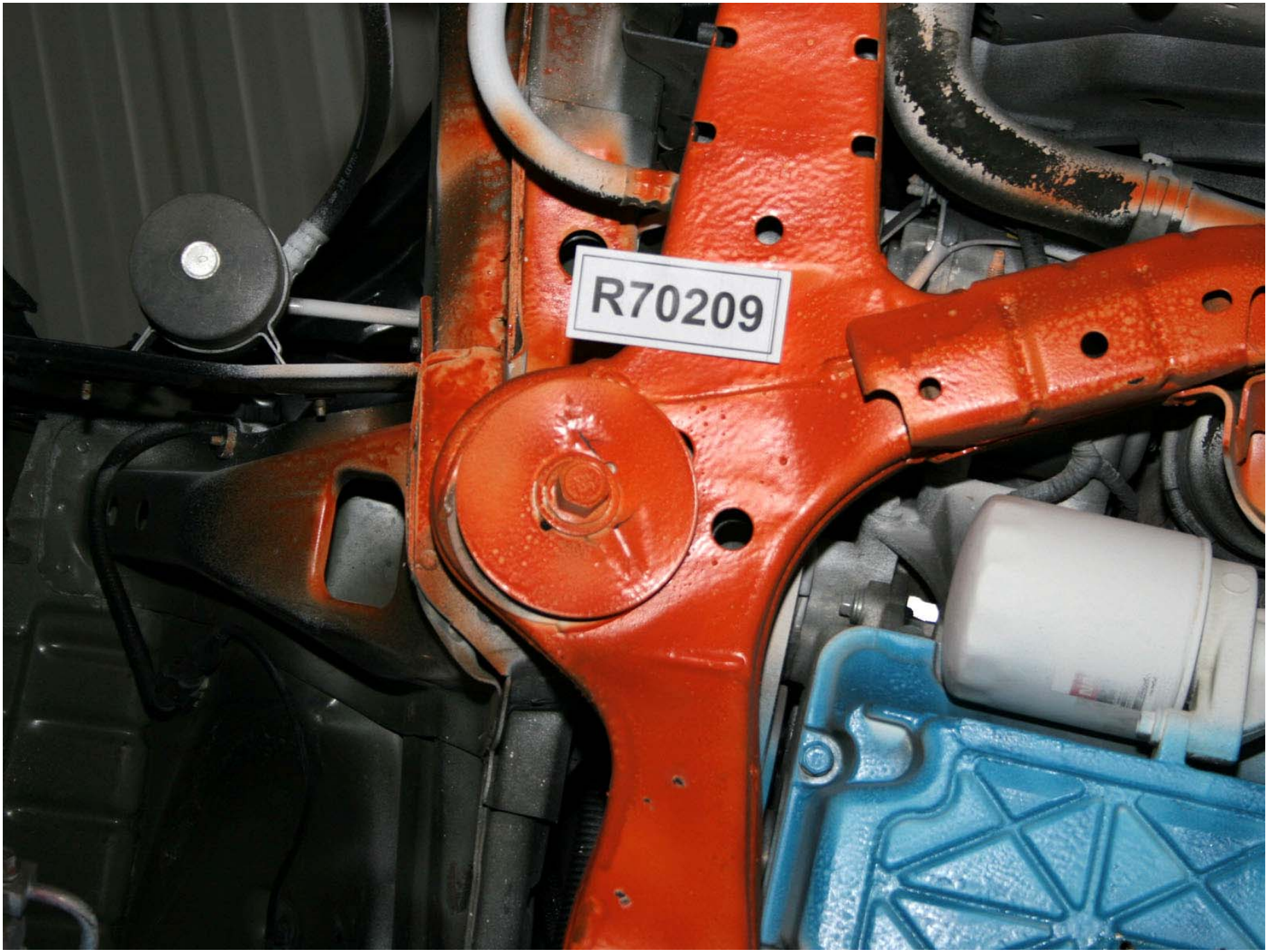

Figure A-202: Test Vehicle Post-Test Right Front Sub-Frame Mounting Point

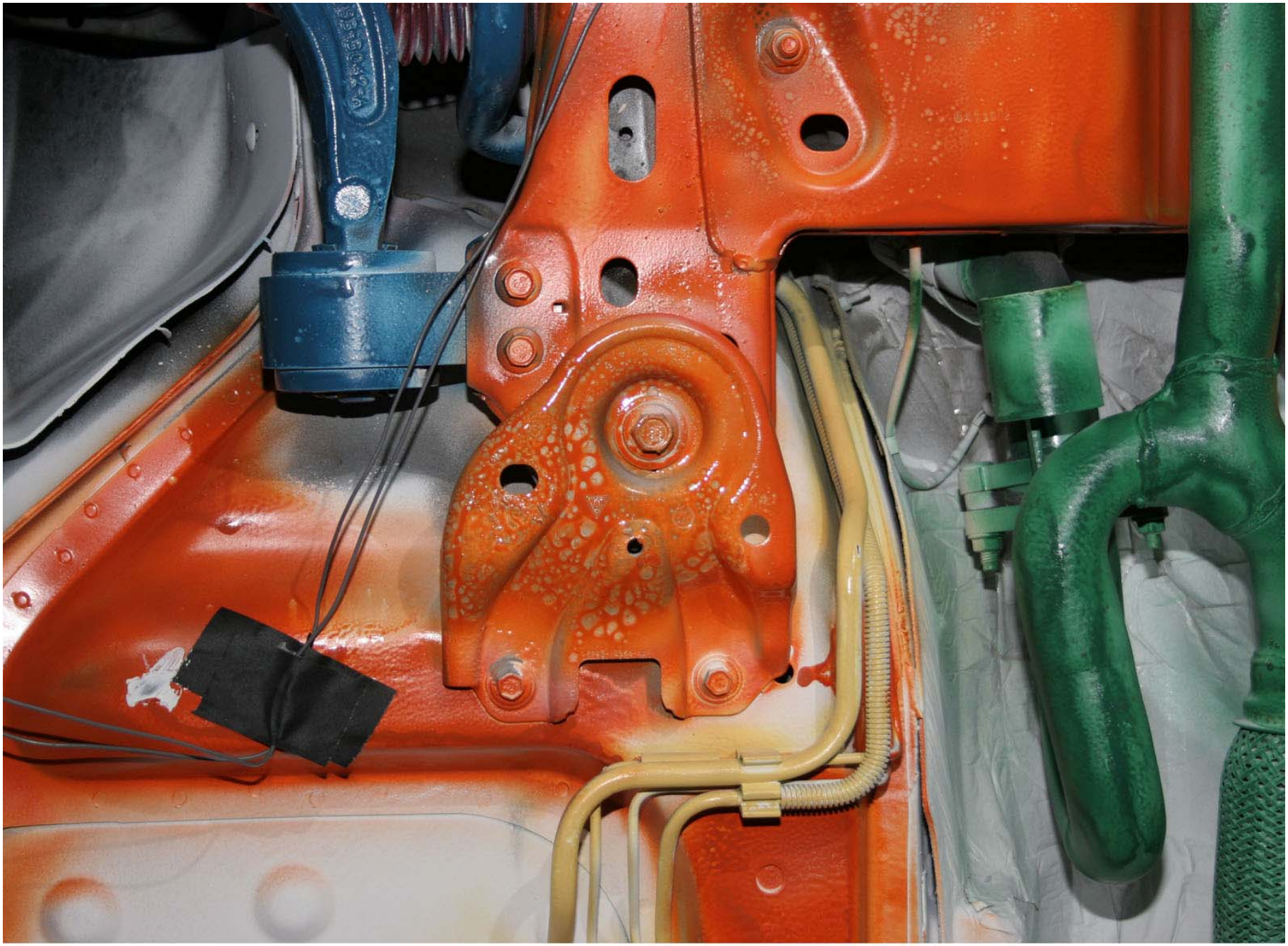

Figure A-203: Test Vehicle Pre-Test Right Rear Sub-Frame Mounting Point

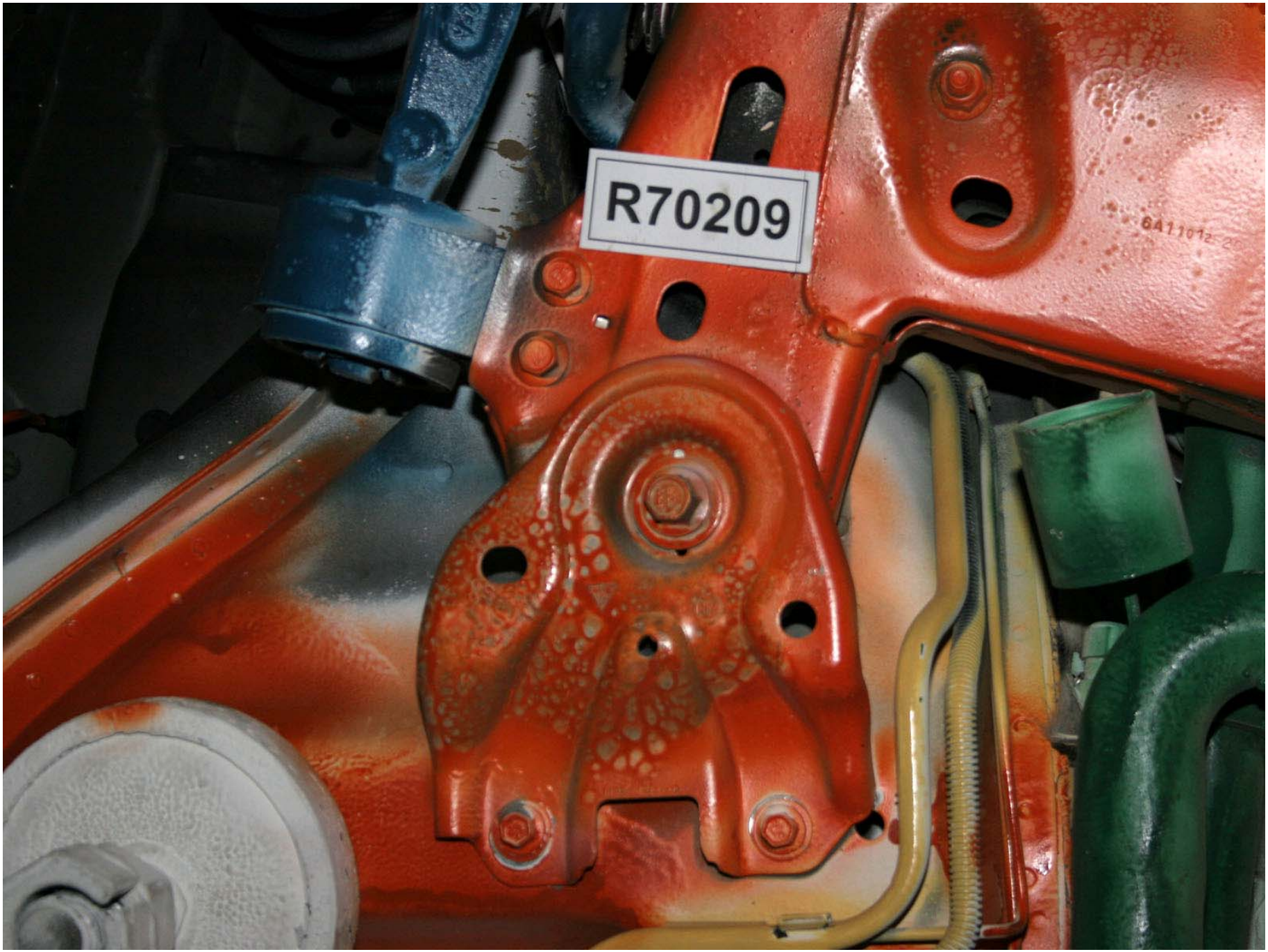

Figure A-204: Test Vehicle Post-Test Right Rear Sub-Frame Mounting Point

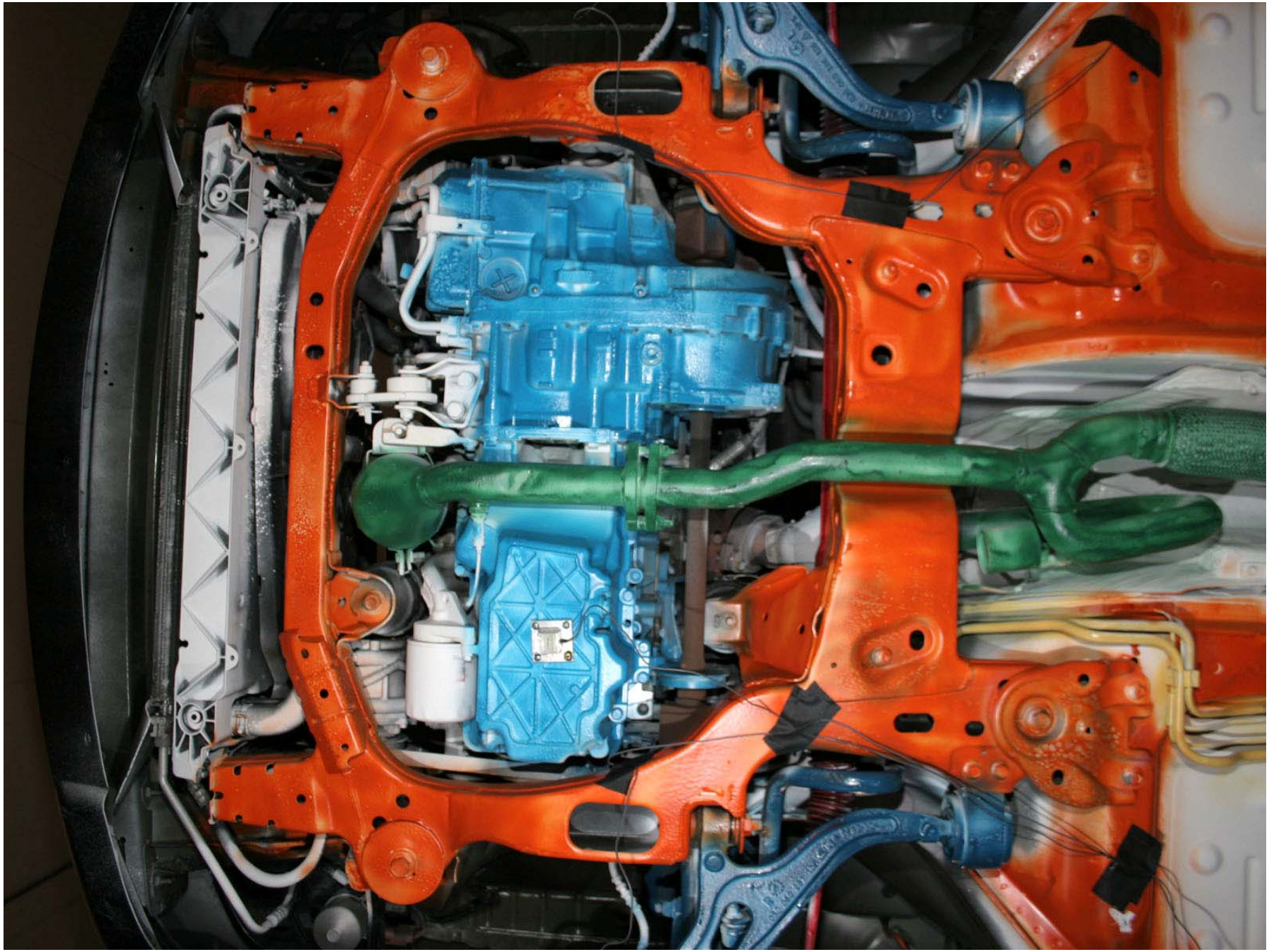

Figure A-205: Test Vehicle Pre-Test Front Underbody

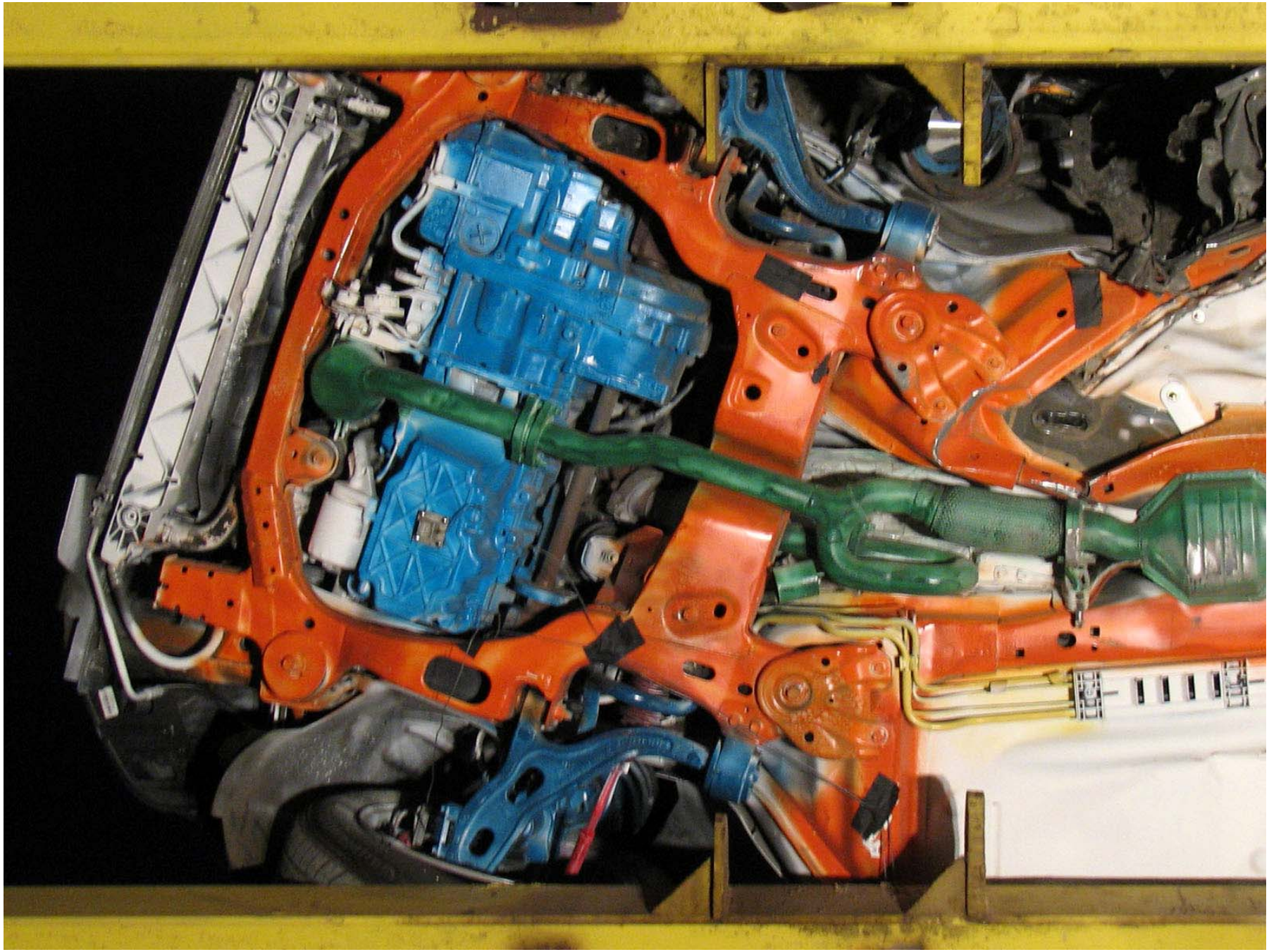

Figure A-206: Test Vehicle Post-Test Front Underbody

Figure A-207: Test Vehicle Pre-Test Mid Underbody

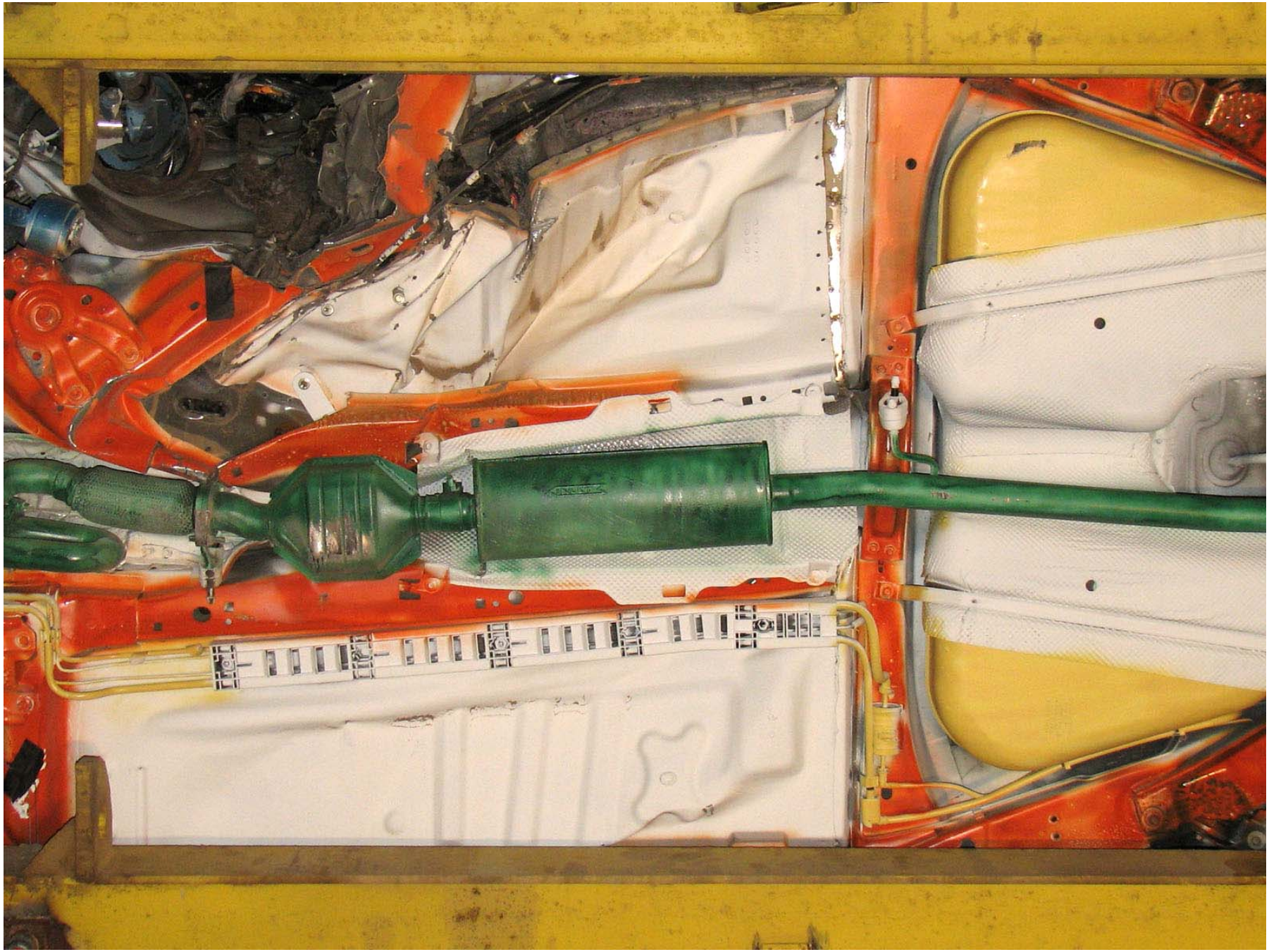

Figure A-208: Test Vehicle Post-Test Mid Underbody

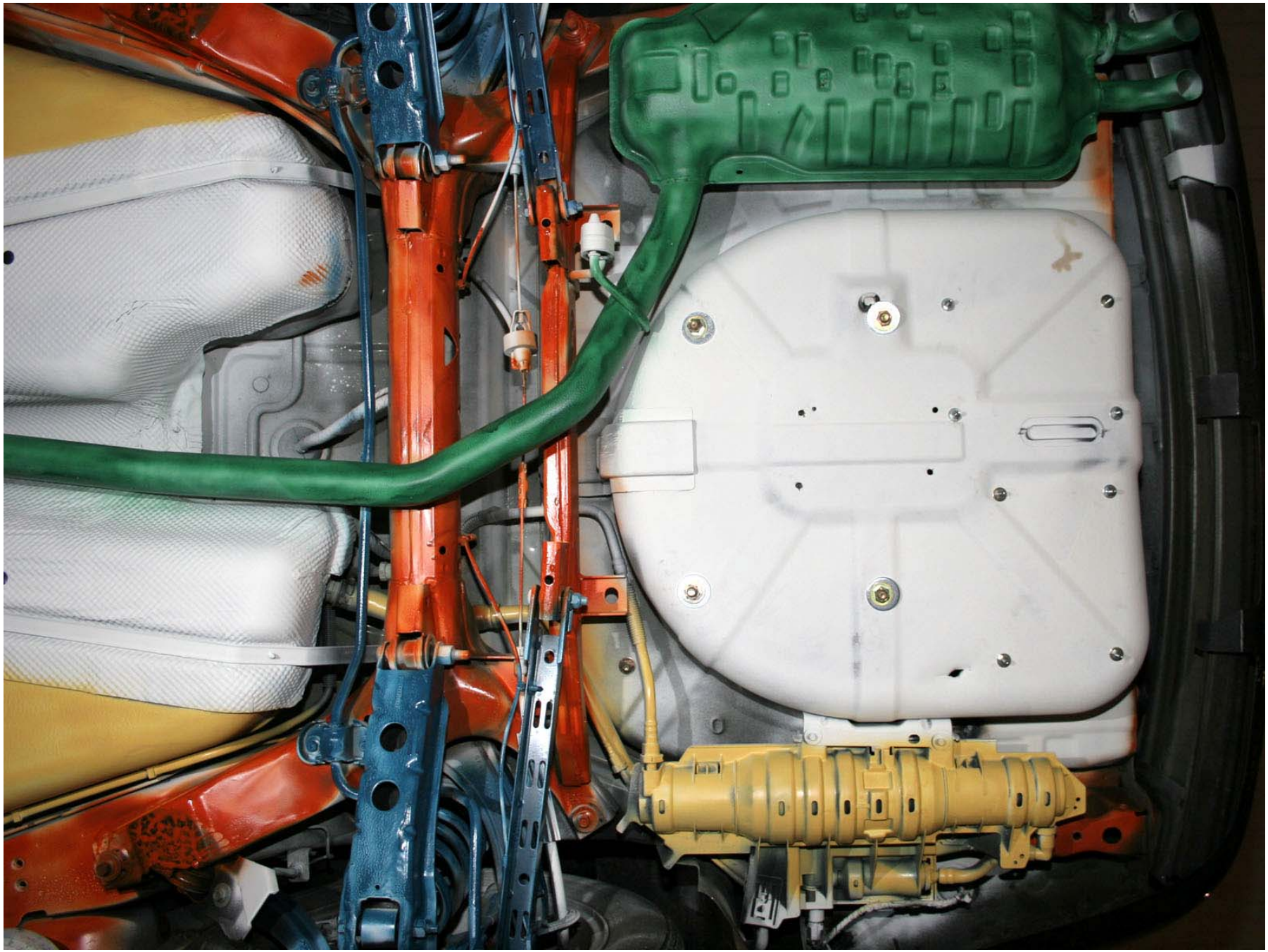

Figure A-209: Test Vehicle Pre-Test Rear Underbody

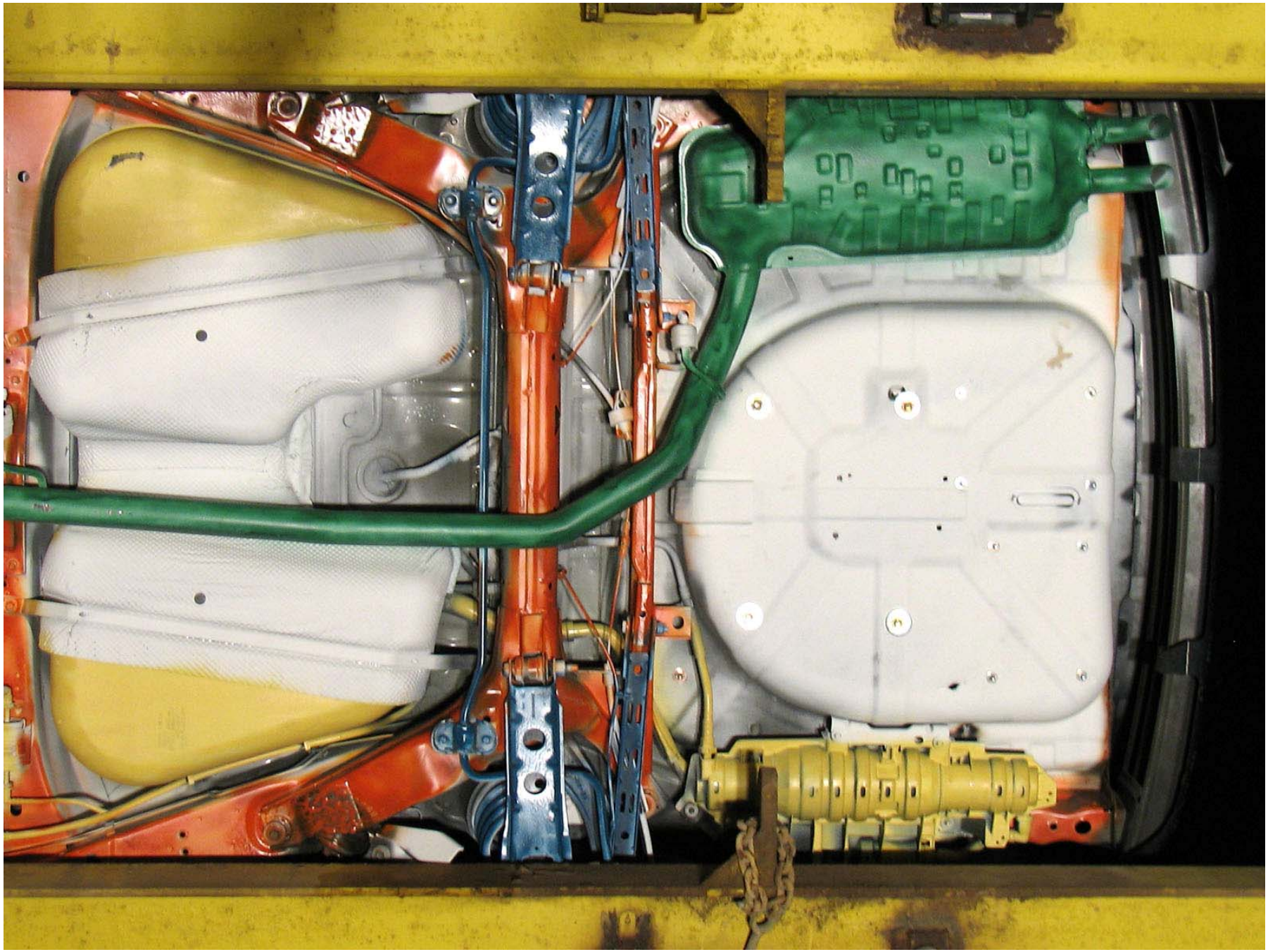

Figure A-210: Test Vehicle Post-Test Rear Underbody

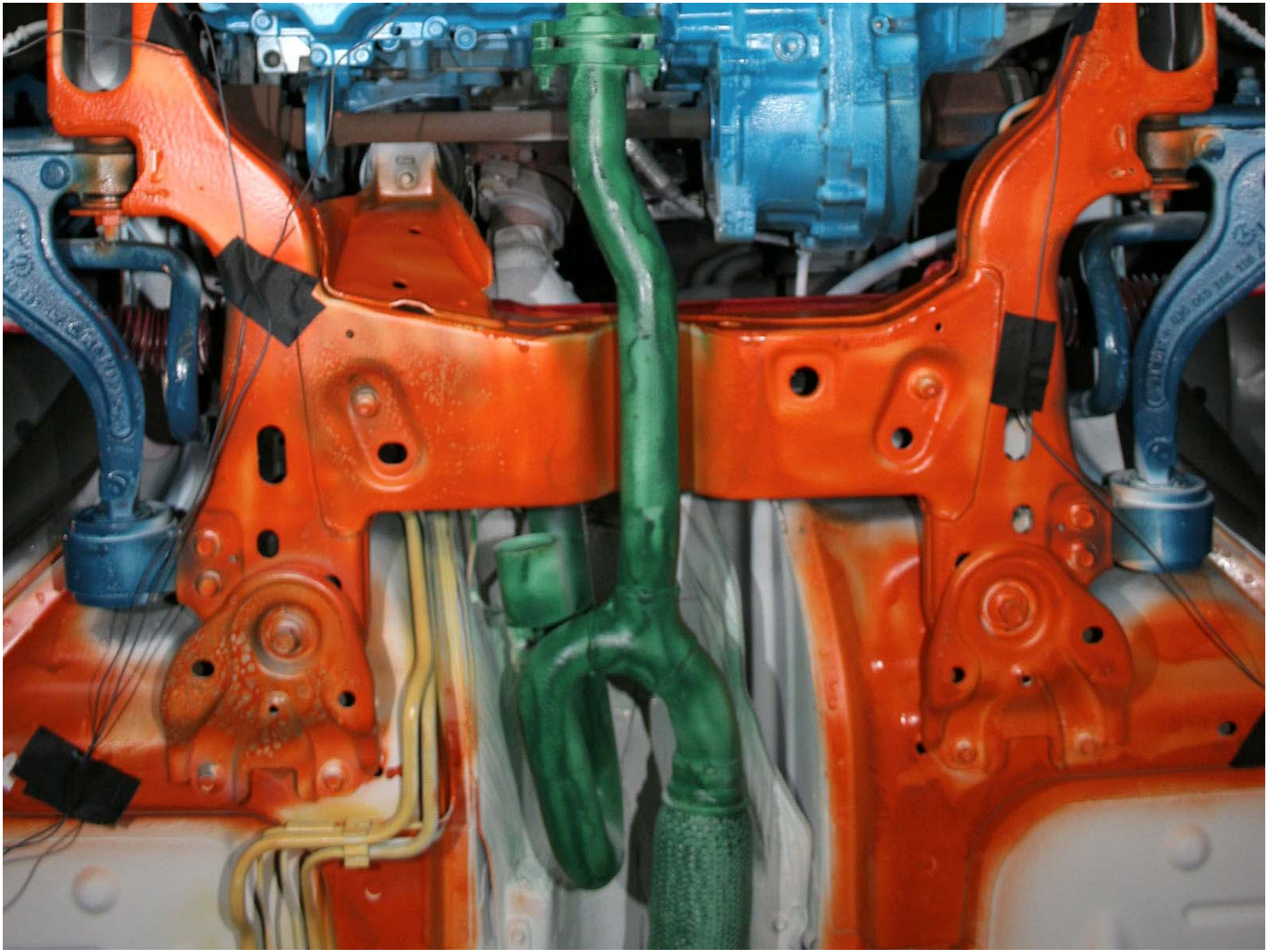

Figure A-211: Test Vehicle Pre-Test Steering Rack and Sway Bar View

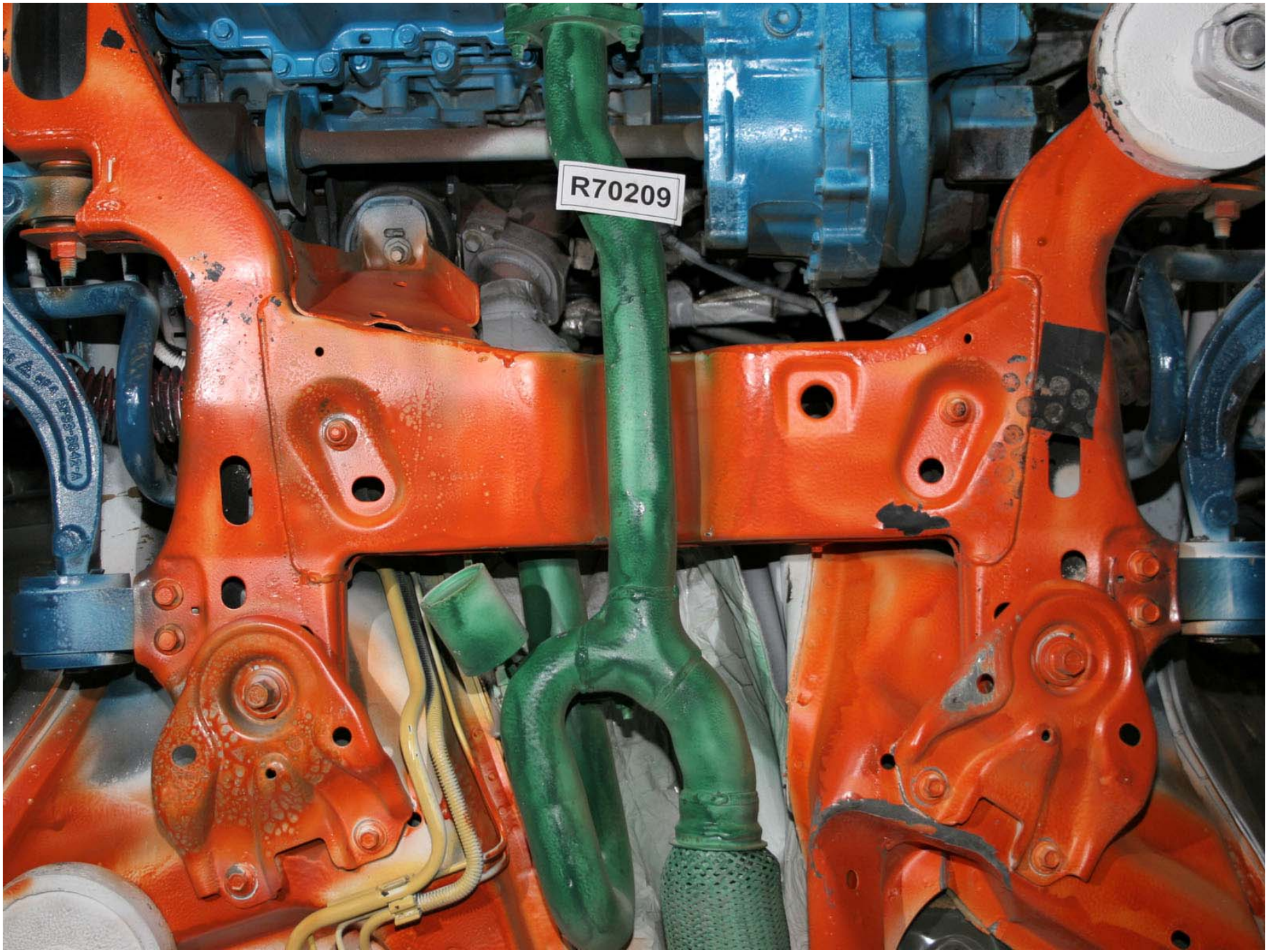

Figure A-212: Test Vehicle Post-Test Steering Rack and Sway Bar View

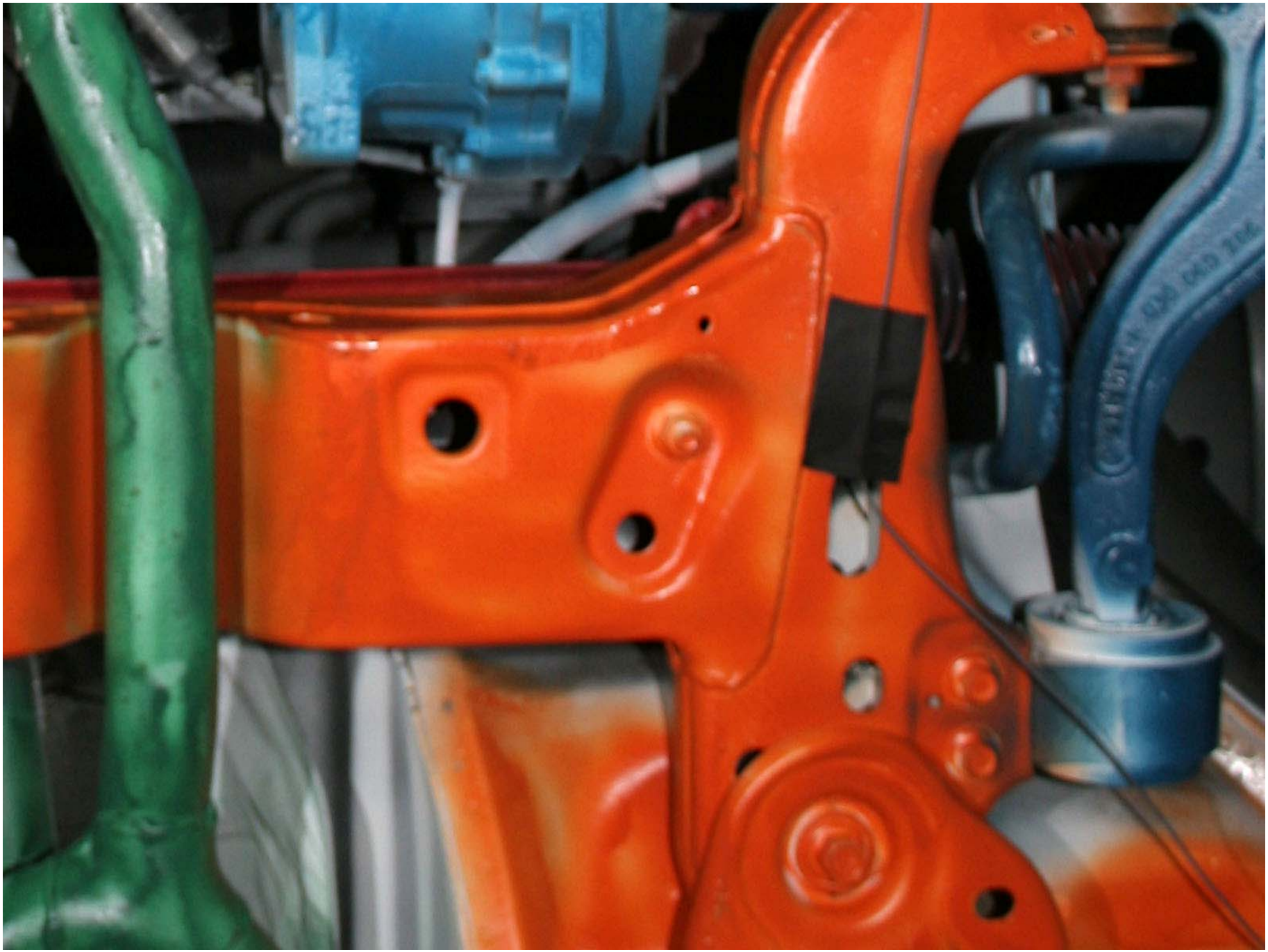

Figure A-213: Test Vehicle Pre-Test Steering Rack Left Side Mounting Bolt

Figure A-214: Test Vehicle Post-Test Steering Rack Left Side Mounting Bolt

Figure A-215: Test Vehicle Pre-Test Steering Rack Right Side Mounting Bolt

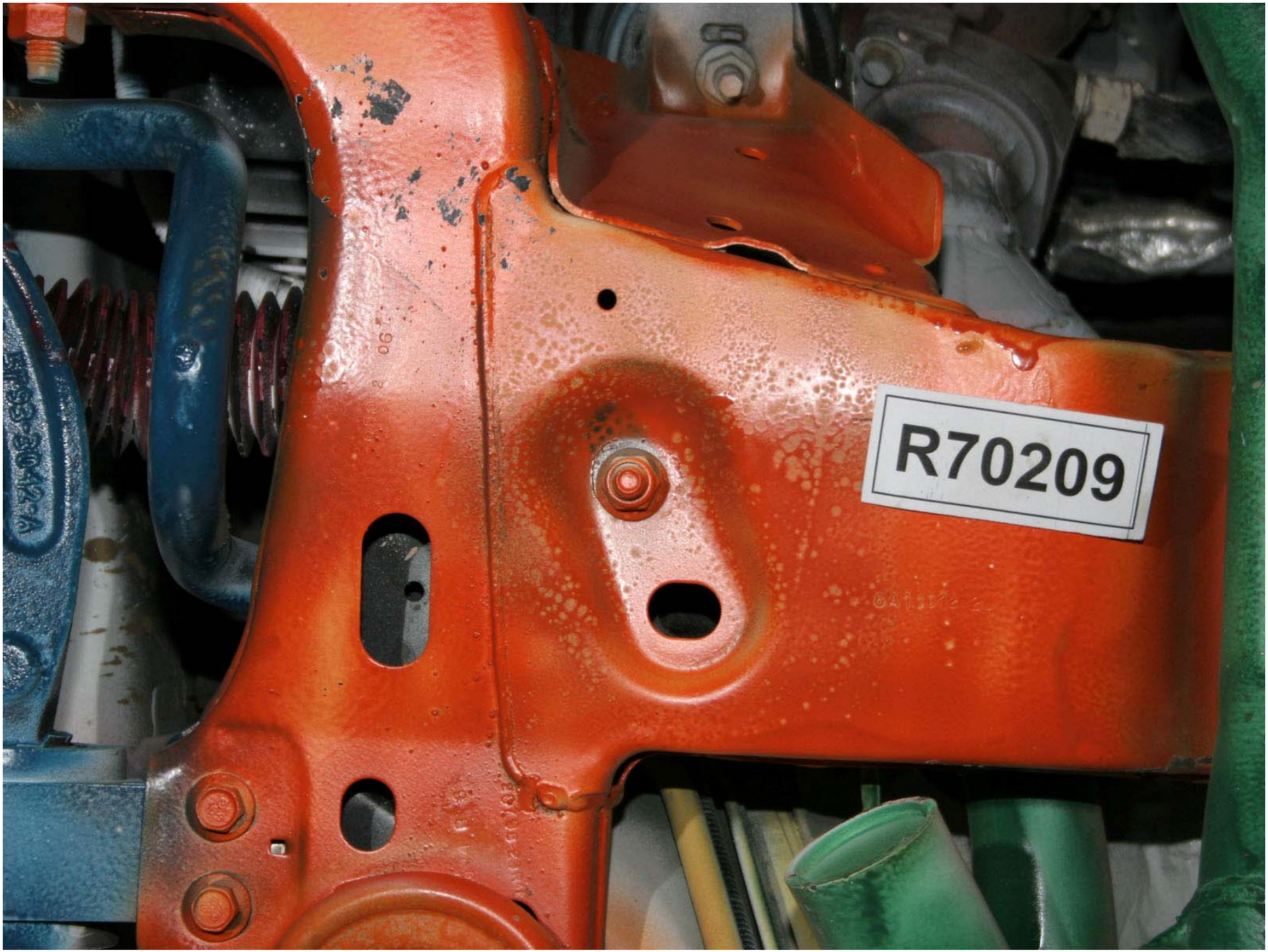

Figure A-216: Test Vehicle Post-Test Steering Rack Right Side Mounting Bolt

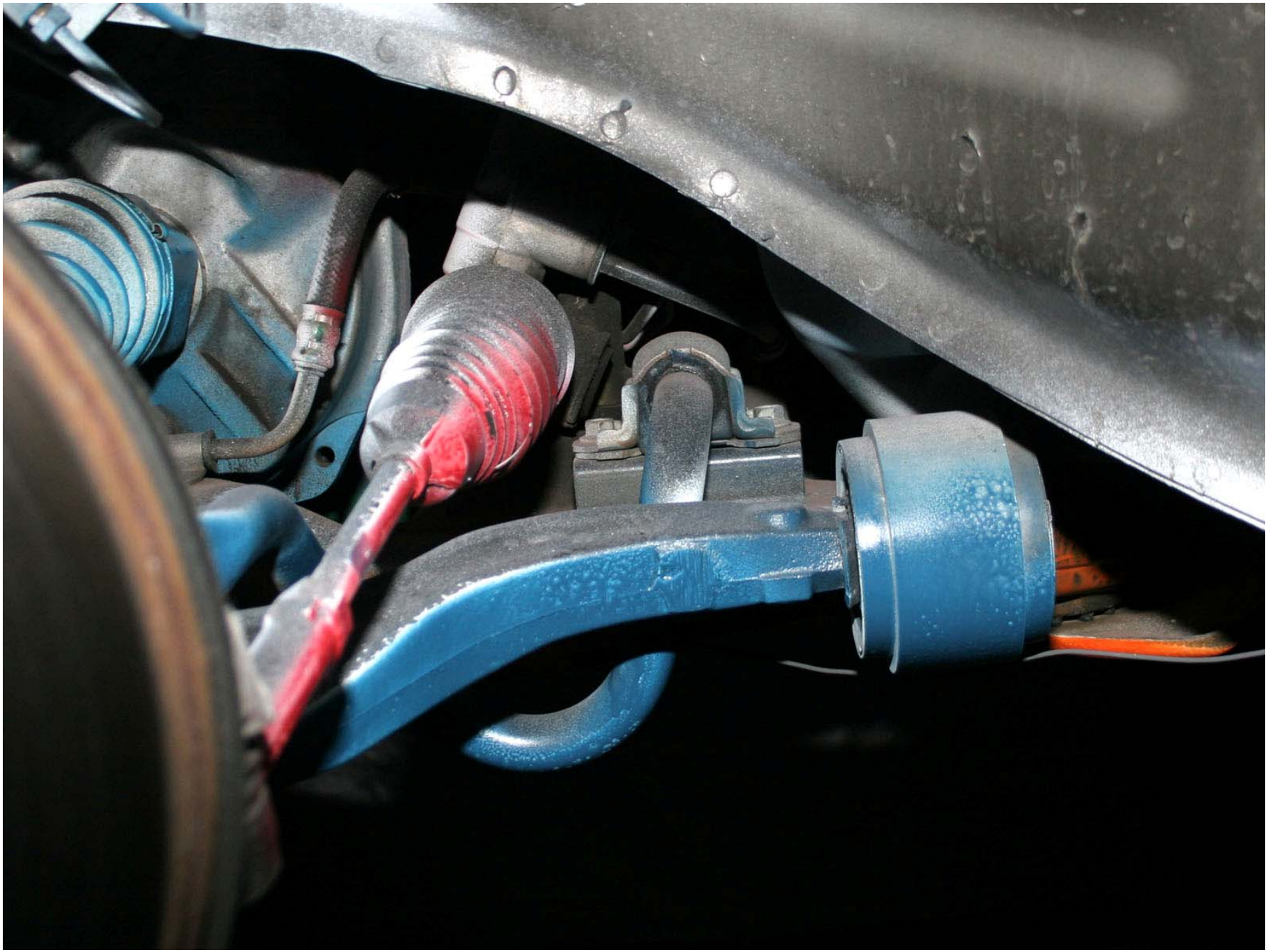

Figure A-217: Test Vehicle Pre-Test Sway Bar Left Side Mounting Bolts

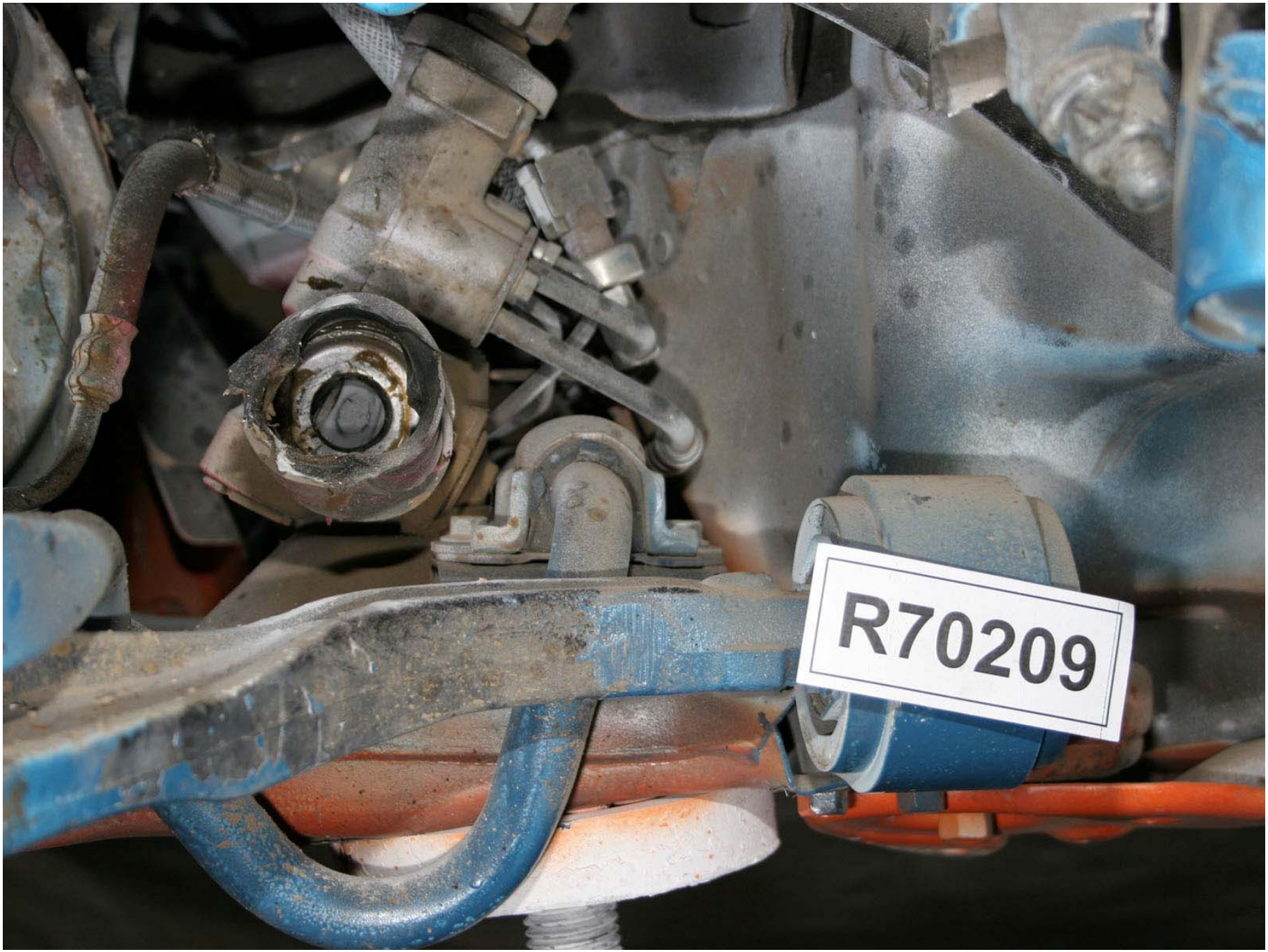

Figure A-218: Test Vehicle Post-Test Sway Bar Left Side Mounting Bolts

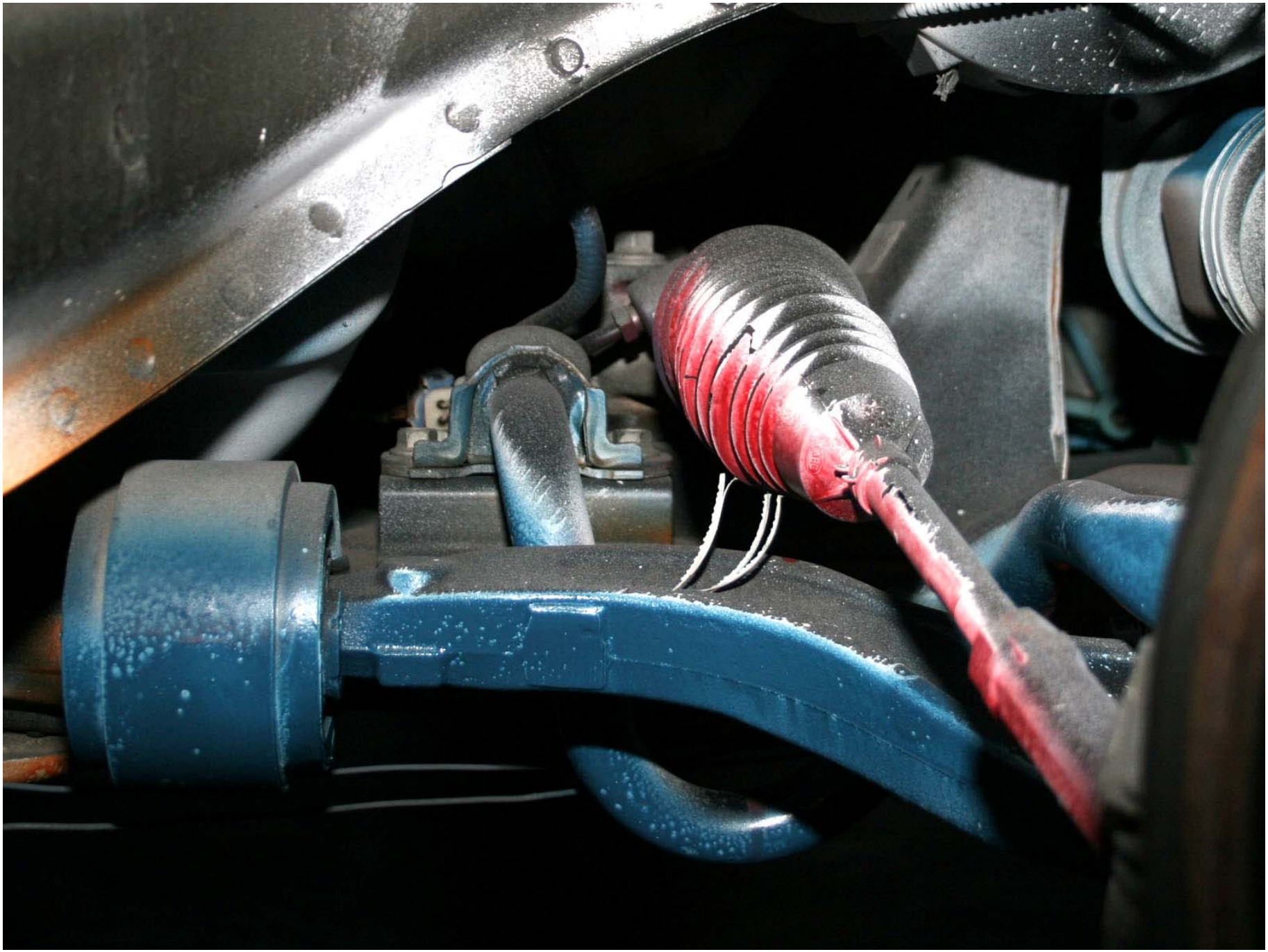

Figure A-219: Test Vehicle Pre-Test Sway Bar Right Side Mounting Bolts

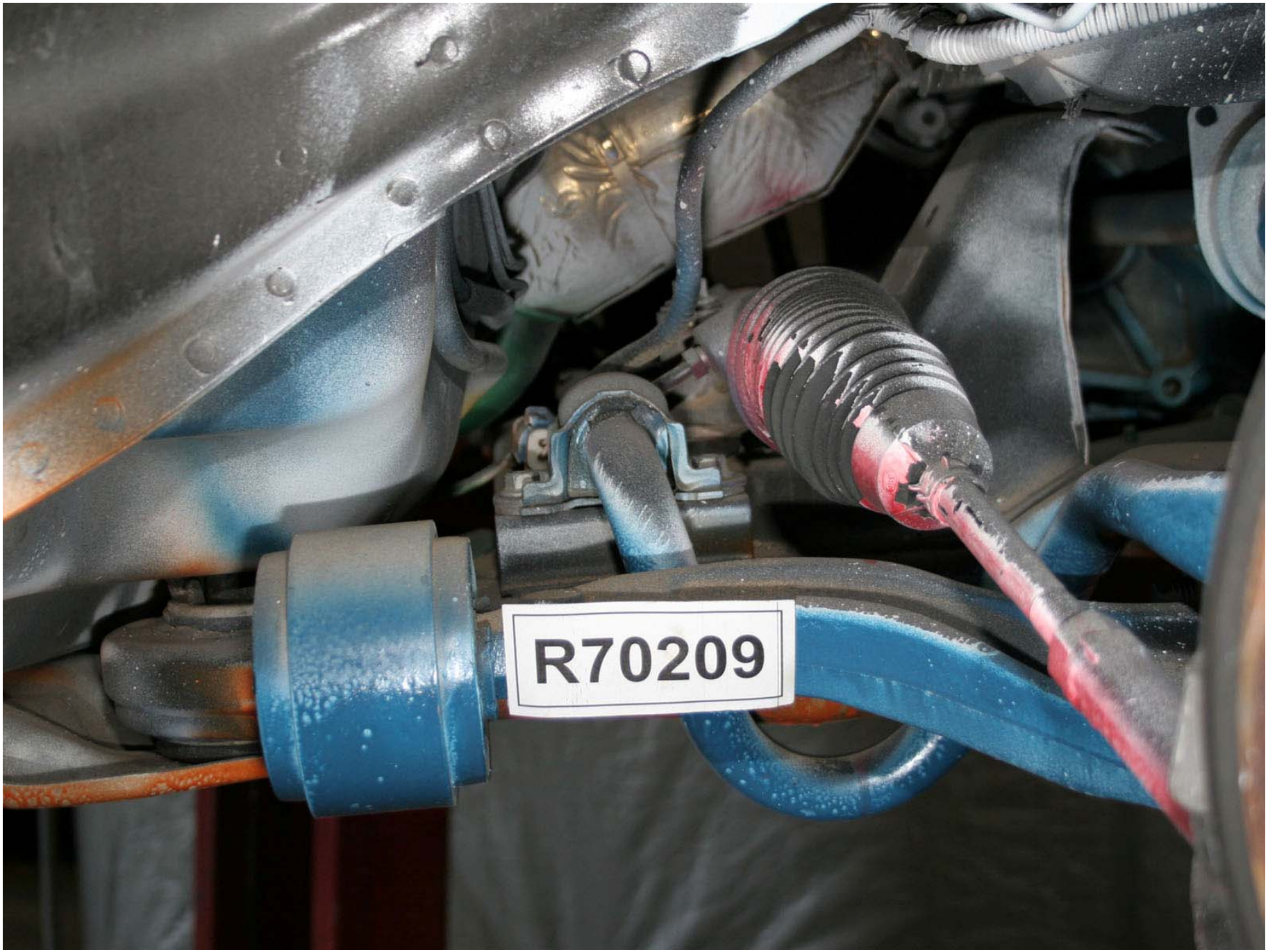

Figure A-220: Test Vehicle Post-Test Sway Bar Right Side Mounting Bolts

Figure A-221: Test Vehicle Pre-Test Front Door Panel

Figure A-222: Test Vehicle Post-Test Front Door Panel

Figure A-223: Test Vehicle Pre-Test Driver Dummy Right Side View

Figure A-224: Test Vehicle Post-Test Driver Dummy Right Side View

Figure A-225: Test Vehicle Pre-Test Driver Dummy Front View

Figure A-226: Test Vehicle Post-Test Driver Dummy Front View

Figure A-227: Test Vehicle Pre-Test Driver Dummy Left Side View (Door Open)

Figure A-228: Test Vehicle Post-Test Driver Dummy Left Side View (Door Open)

Figure A-229: Test Vehicle Pre-Test Driver Dummy Abdomen Front View

Figure A-230: Test Vehicle Post-Test Driver Dummy Abdomen Front View

Figure A-231: Test Vehicle Pre-Test Driver Dummy Abdomen Side View

Figure A-232: Test Vehicle Post-Test Driver Dummy Abdomen Side View

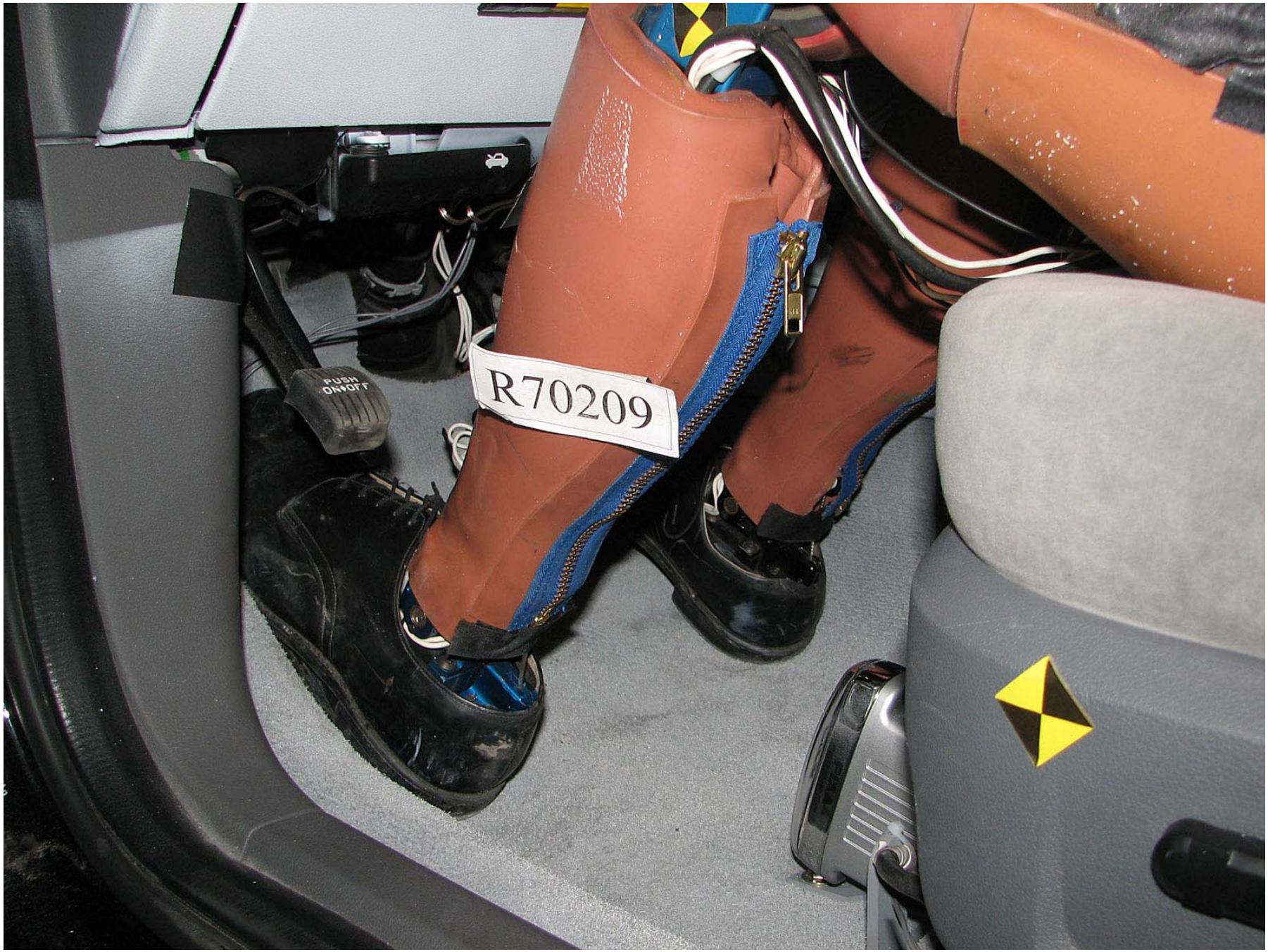

Figure A-233: Test Vehicle Pre-Test Driver Dummy Feet Positioning

Figure A-234: Test Vehicle Pre-Test Driver Dummy Feet Positioning

Figure A-235: Test Vehicle Pre-Test Driver Dummy Feet Positioning

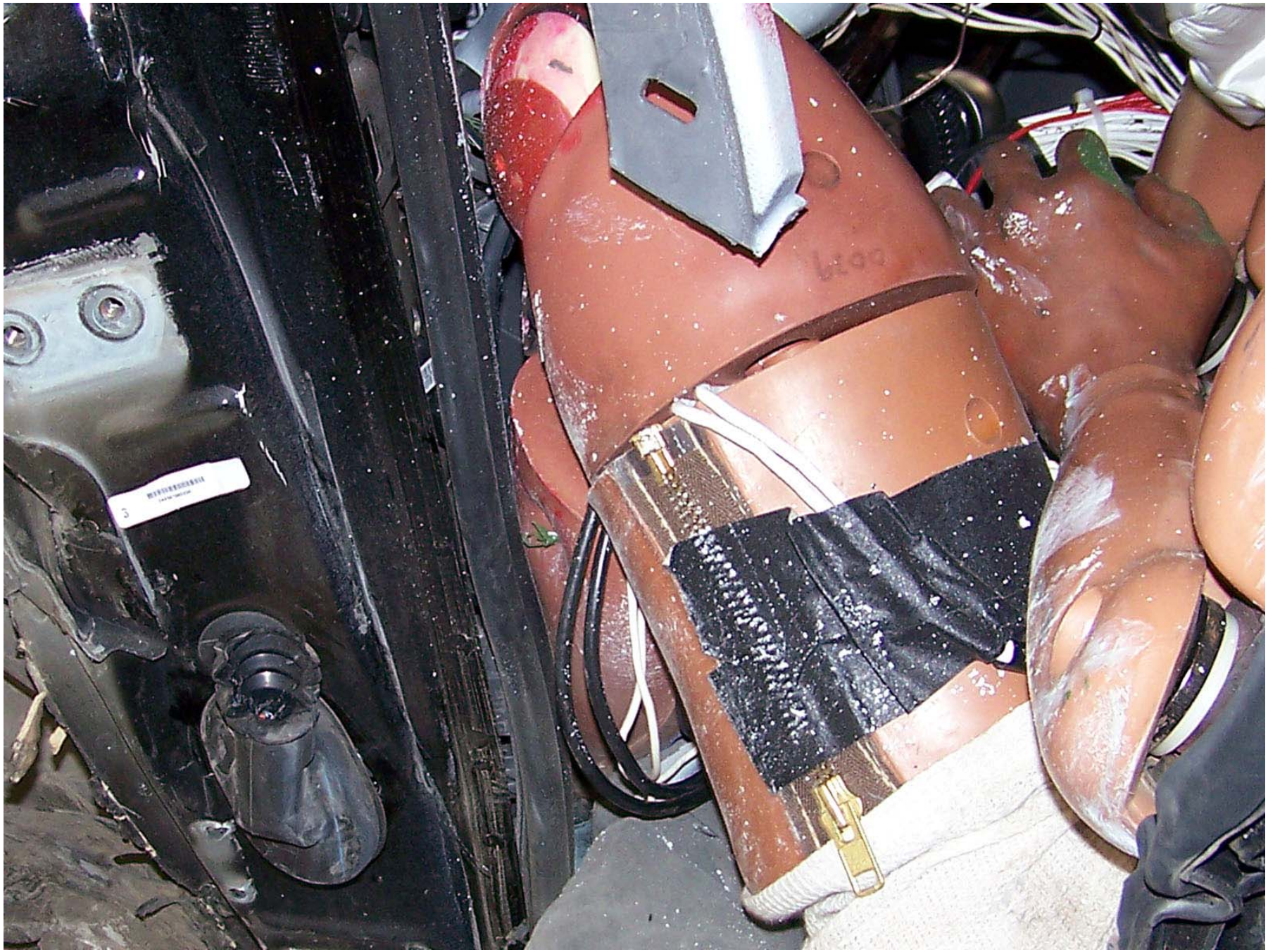

Figure A-236: Test Vehicle Post-Test Driver Dummy Feet Positioning

Photograph Not Available

Figure A-237: Test Vehicle Post-Test Driver Dummy Feet Positioning

Photograph Not Available

Figure A-238: Test Vehicle Post-Test Driver Dummy Feet Positioning

Figure A-239: Test Vehicle Pre-Test Driver Dummy Left Side View (Through Window)

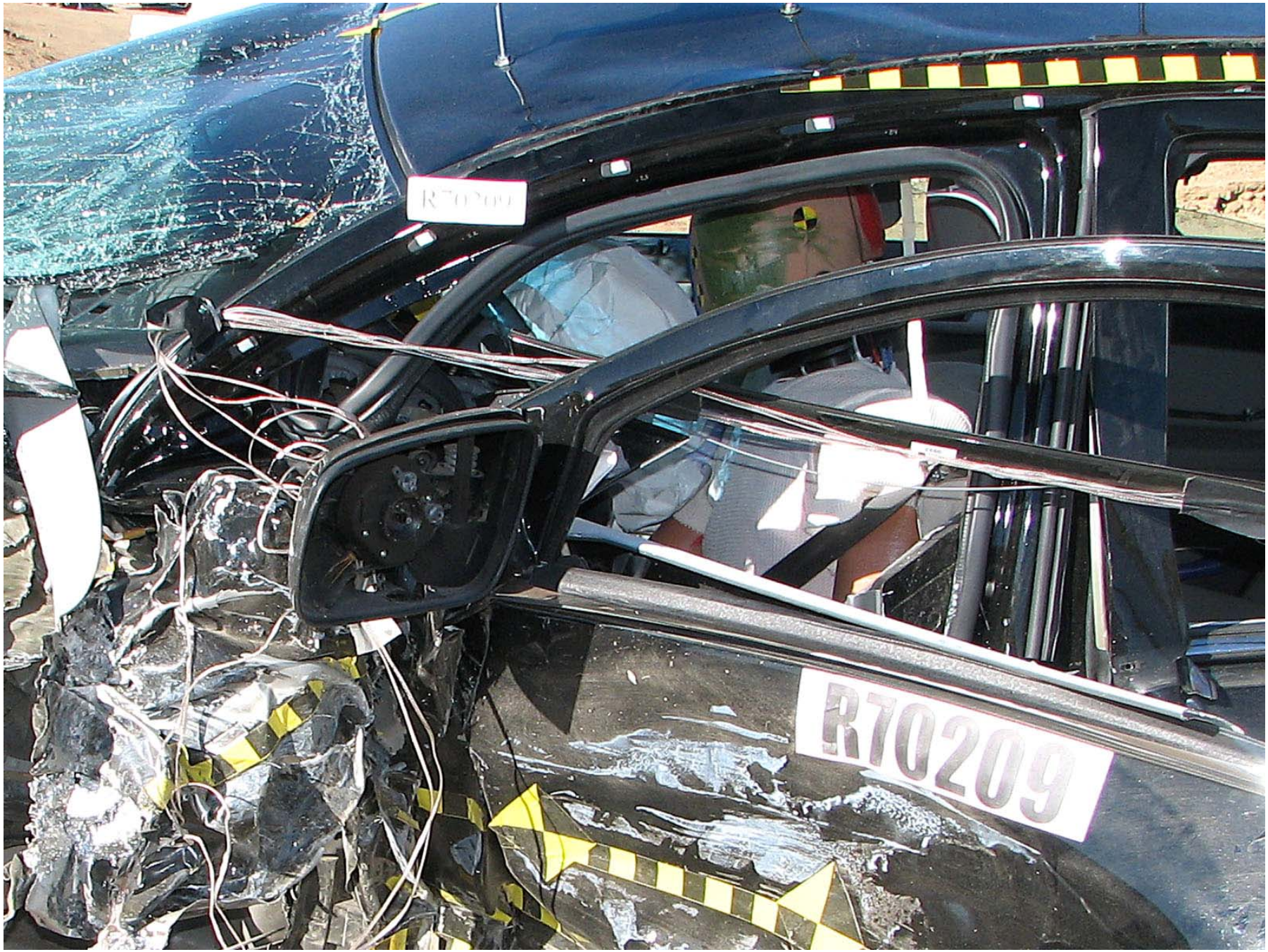

Figure A-240: Test Vehicle Post-Test Driver Dummy Left Side View (Through Window)

Figure A-241: Test Vehicle Pre-Test Driver Dummy Clearance from Door

Figure A-242: Test Vehicle Post-Test Driver Dummy Clearance from Door

Figure A-243: Test Vehicle Pre-Test Driver's Side Knee Bolster

Figure A-244: Test Vehicle Post-Test Driver's Side Knee Bolster

Figure A-245: Test Vehicle Post-Test Driver's Side Knee Bolster, Left ¾ View

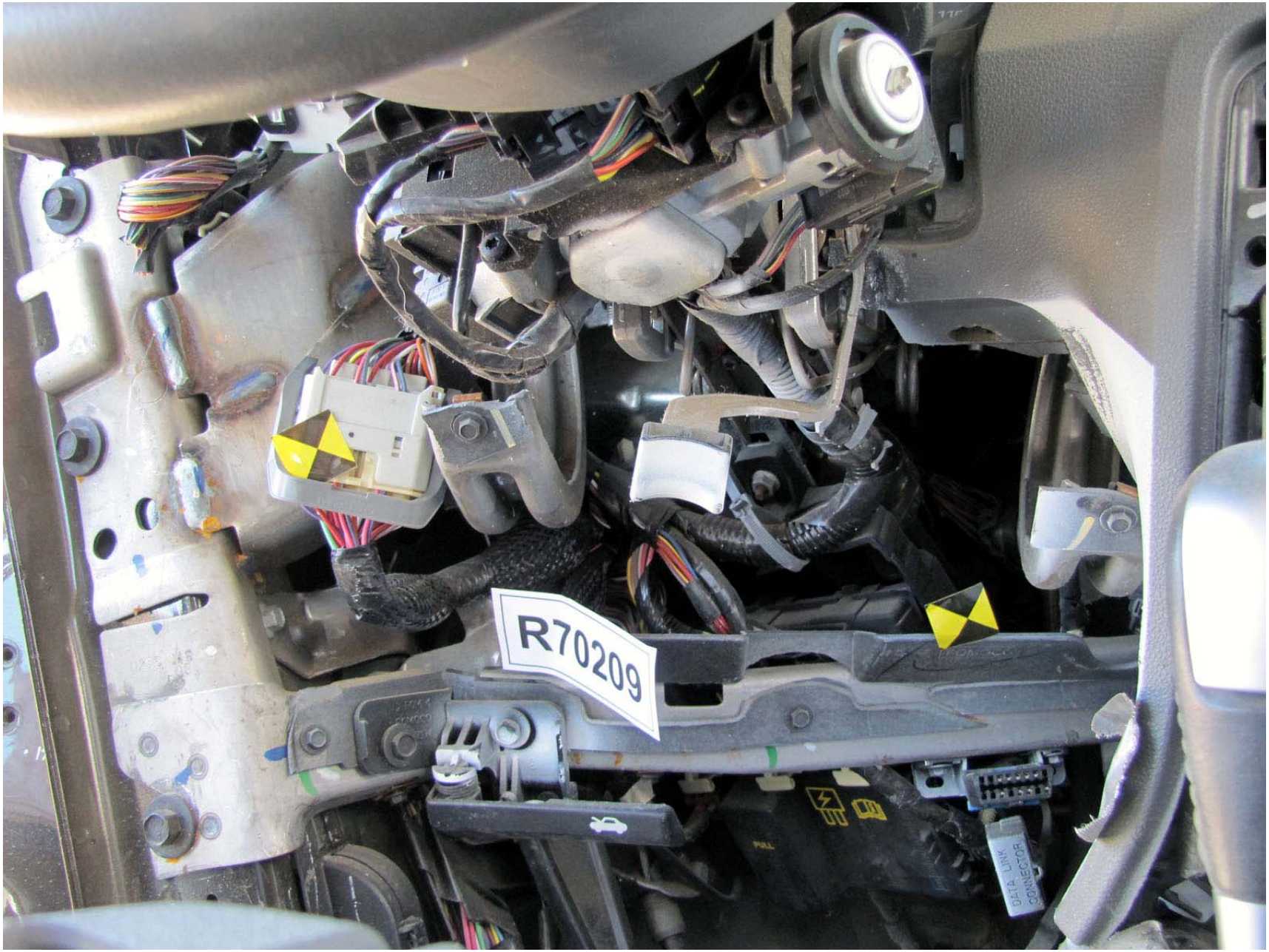

Figure A-246: Test Vehicle Post-Test Driver's Side Knee Bolster, Right ¾ View

Figure A-247: Test Vehicle Post-Test Driver's Side Knee Bolster

Figure A-248: Test Vehicle Post-Test Driver's Side Knee Bolster

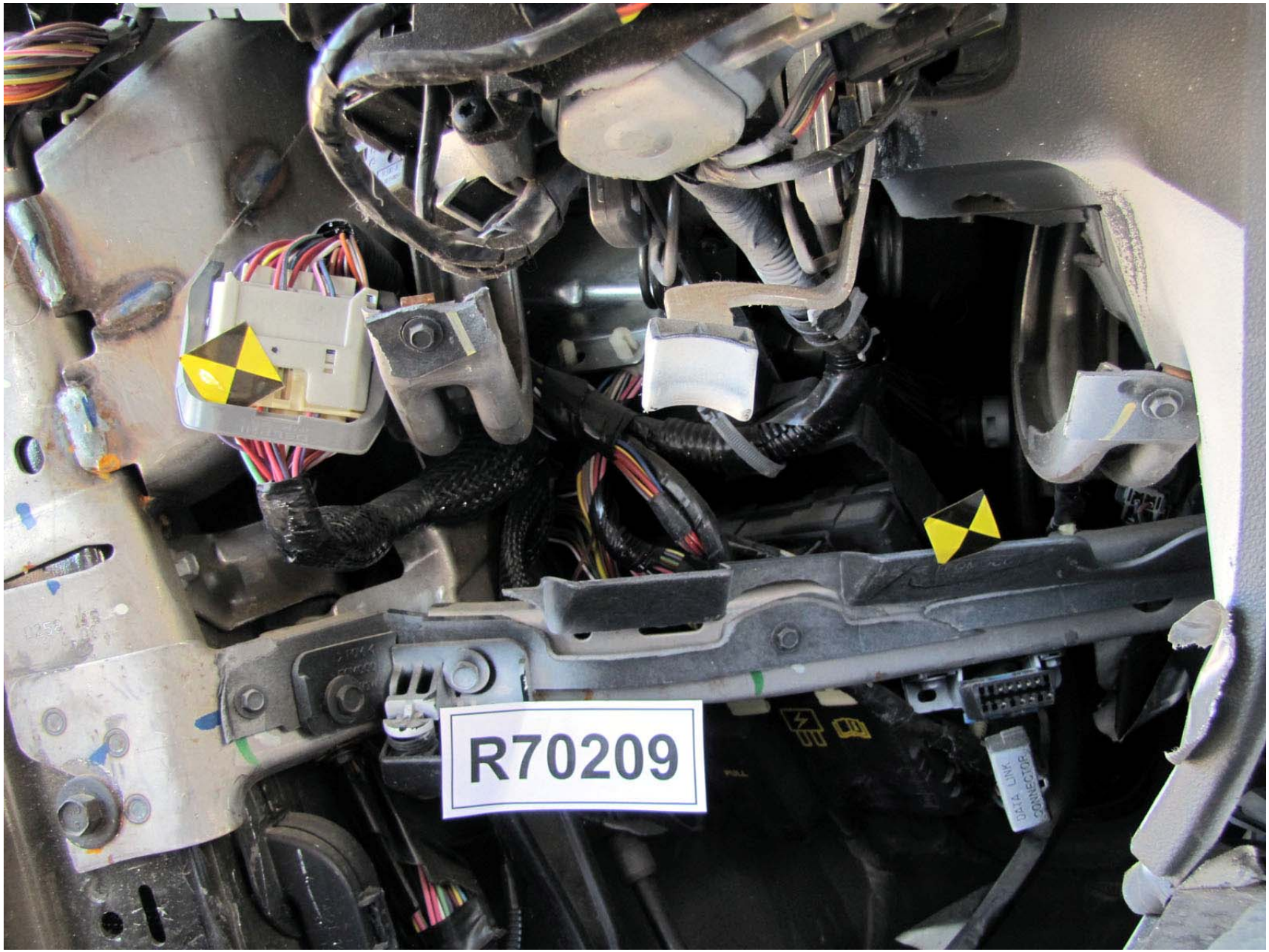

Figure A-249: Test Vehicle Post-Test Driver's Side Knee Bolster

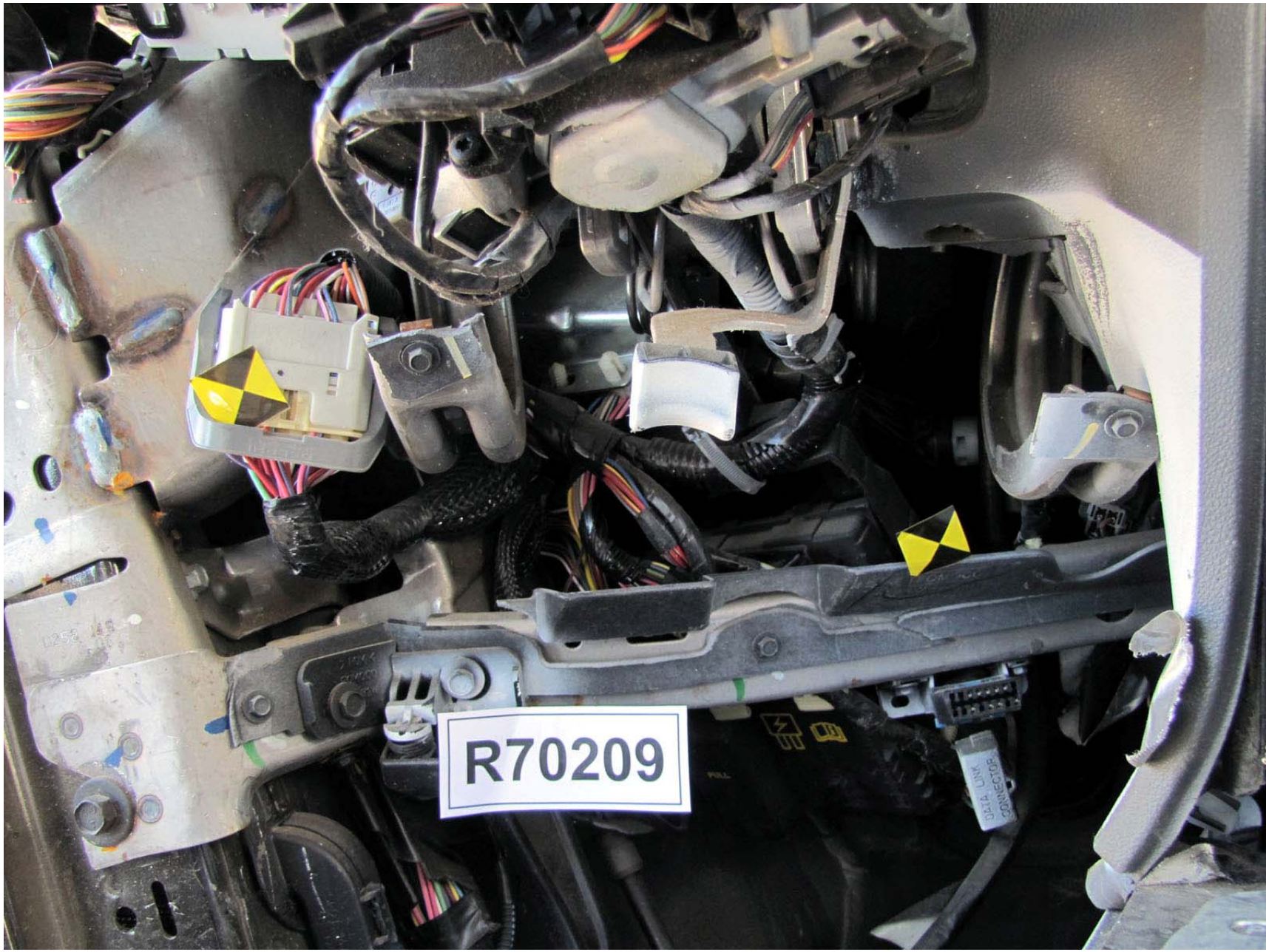

Figure A-250: Test Vehicle Post-Test Driver's Side Knee Bolster

Figure A-251: Test Vehicle Pre-Test Driver Dummy Head

Figure A-252: Test Vehicle Post-Test Driver Dummy Head

Figure A-253: Test Vehicle Post-Test Driver Dummy Contact, Airbag

Figure A-254: Test Vehicle Post-Test Driver Dummy Contact, A-Pillar

Figure A-255: Test Vehicle Post-Test Driver Dummy Contact, Side Header

Figure A-256: Test Vehicle Post-Test Driver Dummy Contact, Sun Visor

Figure A-257: Test Vehicle Post-Test Driver Dummy Contact, Headrest

Figure A-258: Test Vehicle Pre-Test Rear Door Panel

Figure A-259: Test Vehicle Post-Test Rear Door Panel

Figure A-260: Test Vehicle Pre-Test Passenger Dummy Right Side View

Figure A-261: Test Vehicle Post-Test Passenger Dummy Right Side View

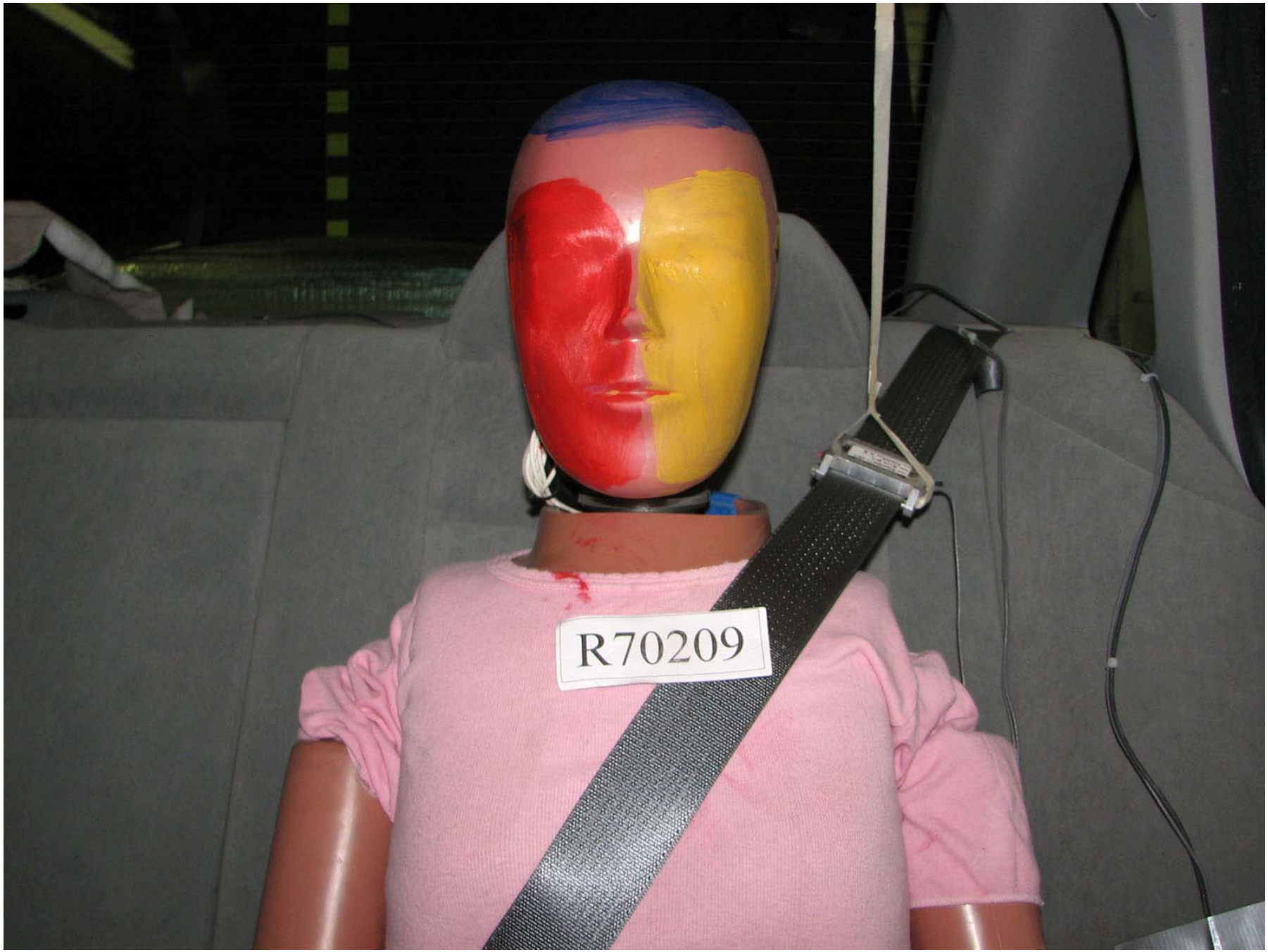

Figure A-262: Test Vehicle Pre-Test Passenger Dummy Front View

Figure A-263: Test Vehicle Post-Test Passenger Dummy Front View

Figure A-264: Test Vehicle Pre-Test Passenger Dummy Left Side View (Door Open)

Figure A-265: Test Vehicle Post-Test Passenger Dummy Left Side View (Door Closed)

Figure A-266: Test Vehicle Pre-Test Passenger Dummy Feet Positioning

Figure A-267: Test Vehicle Pre-Test Passenger Dummy Feet Positioning

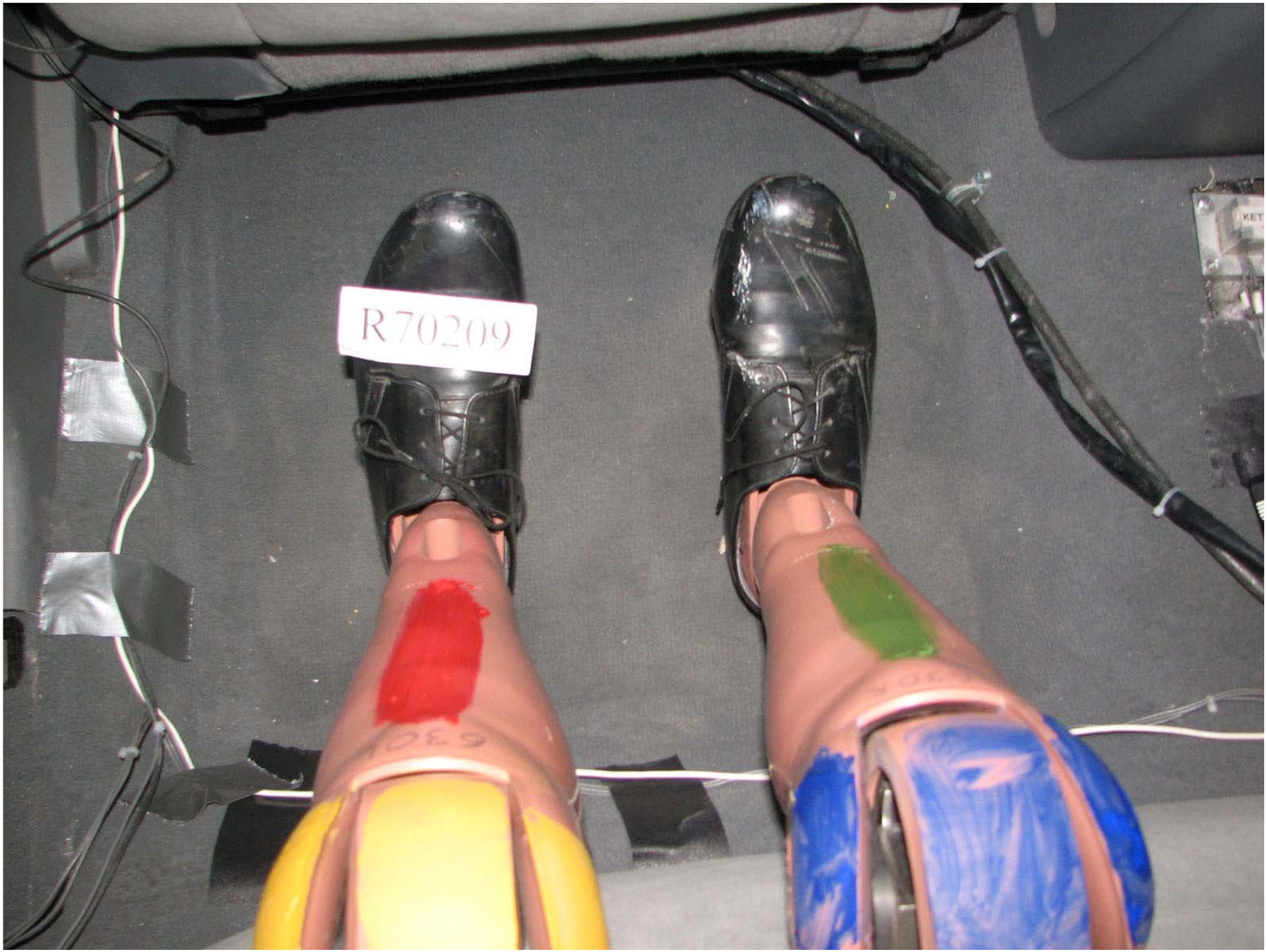

Figure A-268: Test Vehicle Pre-Test Passenger Dummy Feet Positioning

Figure A-269: Test Vehicle Pre-Test Passenger Dummy Feet Positioning

Figure A-270: Test Vehicle Post-Test Passenger Dummy Feet Positioning

Figure A-271: Test Vehicle Post-Test Passenger Dummy Feet Positioning

Figure A-272: Test Vehicle Post-Test Passenger Dummy Feet Positioning

Figure A-273: Test Vehicle Pre-Test Passenger Dummy Left Side View (Through Window)

Figure A-274: Test Vehicle Post-Test Passenger Dummy Left Side View (Through Window)

Figure A-275: Test Vehicle Pre-Test Passenger Dummy Clearance from Door

Figure A-276: Test Vehicle Post-Test Passenger Dummy Clearance from Door

Figure A-277: Test Vehicle Pre-Test Passenger's Side Knee Bolster

Figure A-278: Test Vehicle Post-Test Passenger's Side Knee Bolster

Figure A-279: Test Vehicle Pre-Test Passenger Dummy Head

Figure A-280: Test Vehicle Post-Test Passenger Dummy Head

Figure A-281: Test Vehicle Post-Test Passenger Dummy Contact, Seat Back

Figure A-282: Test Vehicle Post-Test Passenger Dummy Contact, Door Panel

Figure A-283: Test Vehicle Post-Test Passenger Dummy Contact, C-Pillar

Figure A-284: Test Vehicle Post-Test Passenger Dummy Contact, C Pillar Panel Removed

Figure A-285: Test Vehicle Pre-Test Driver Floorpan

Figure A-286: Test Vehicle Post-Test Driver Floorpan

Figure A-287: Test Vehicle Pre-Test Driver Floorpan Left ¾ View, Seat Cushion Height

Figure A-288: Test Vehicle Post-Test Driver Floorpan Left ¾ View, Seat Cushion Height

Figure A-289: Test Vehicle Pre-Test Driver Floorpan Left ¾ View, Sill Height

Figure A-290: Test Vehicle Post-Test Driver Floorpan Left ¾ View, Sill Height

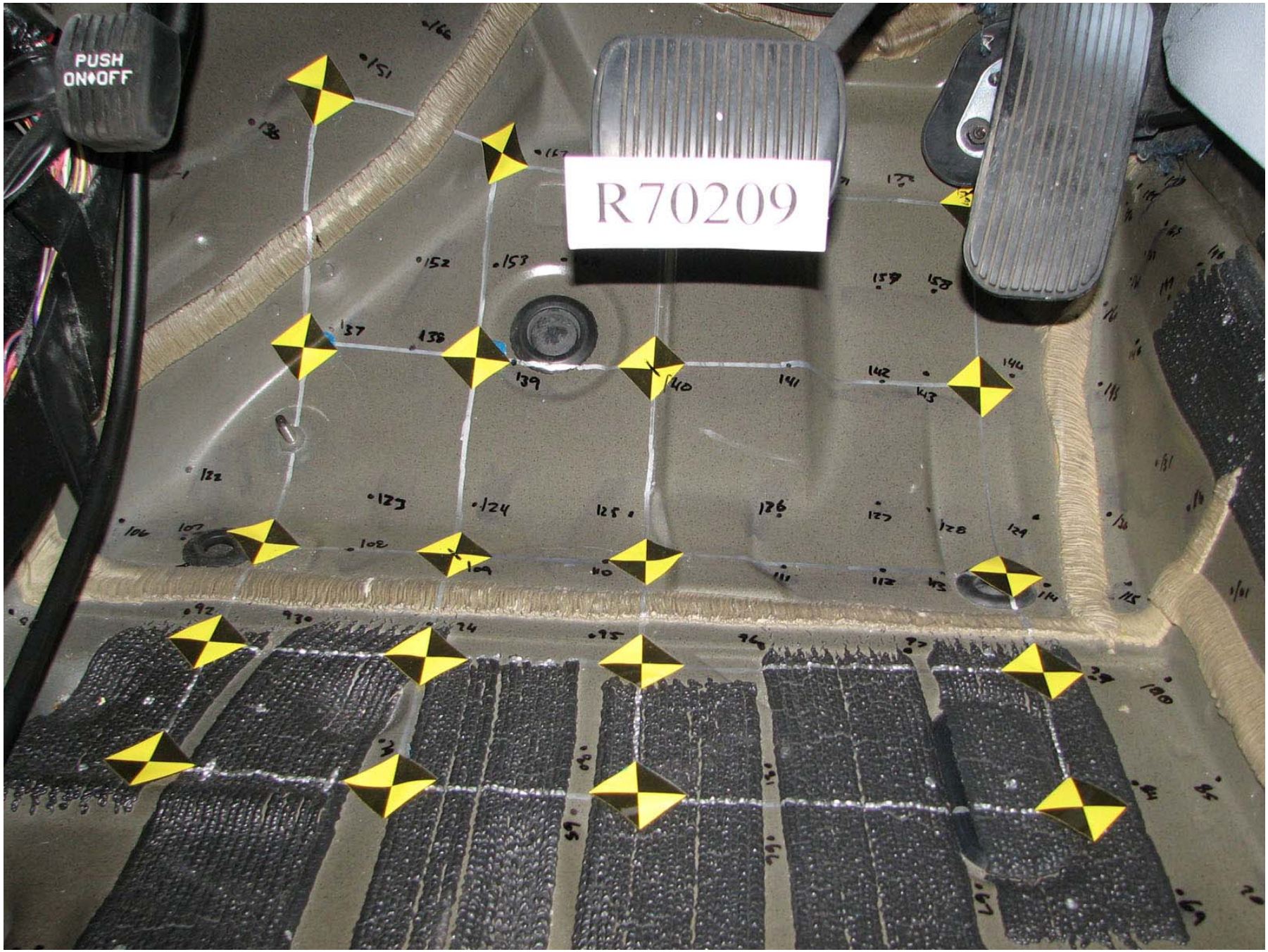

Figure A-291: Test Vehicle Pre-Test Driver Floorpan, Seat Cushion Height

Figure A-292: Test Vehicle Post-Test Driver Floorpan, Seat Cushion Height

Figure A-293: Test Vehicle Pre-Test Driver Floorpan, Sill Height

Figure A-294: Test Vehicle Post-Test Driver Floorpan, Sill Height

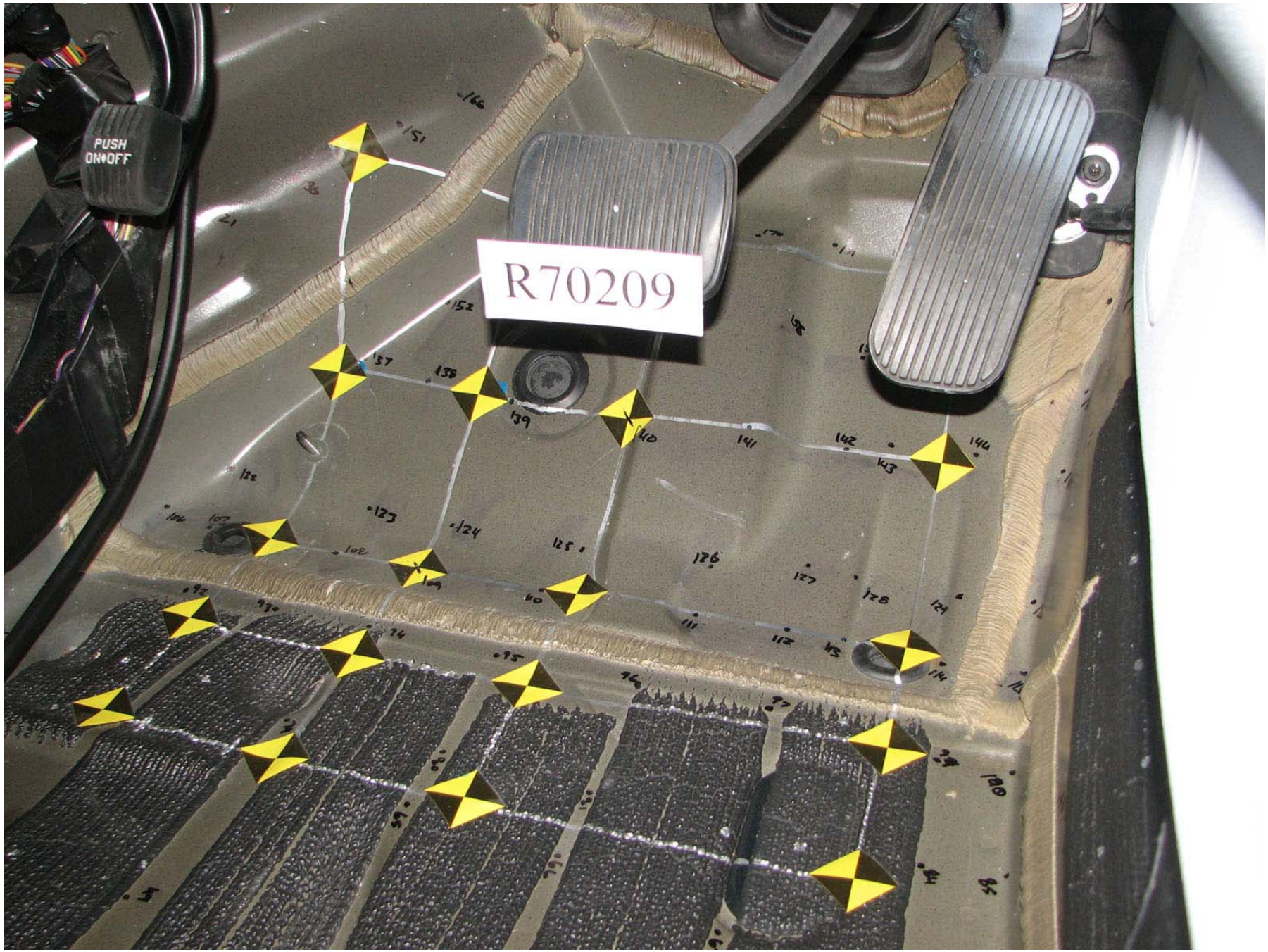

Figure A-295: Test Vehicle Pre-Test Driver Floorpan Right ¾ View, Seat Cushion Height

Figure A-296: Test Vehicle Post-Test Driver Floorpan Right ¾ View, Seat Cushion Height

Figure A-297: Test Vehicle Pre-Test Driver Floorpan Right ¾ View, Sill Height

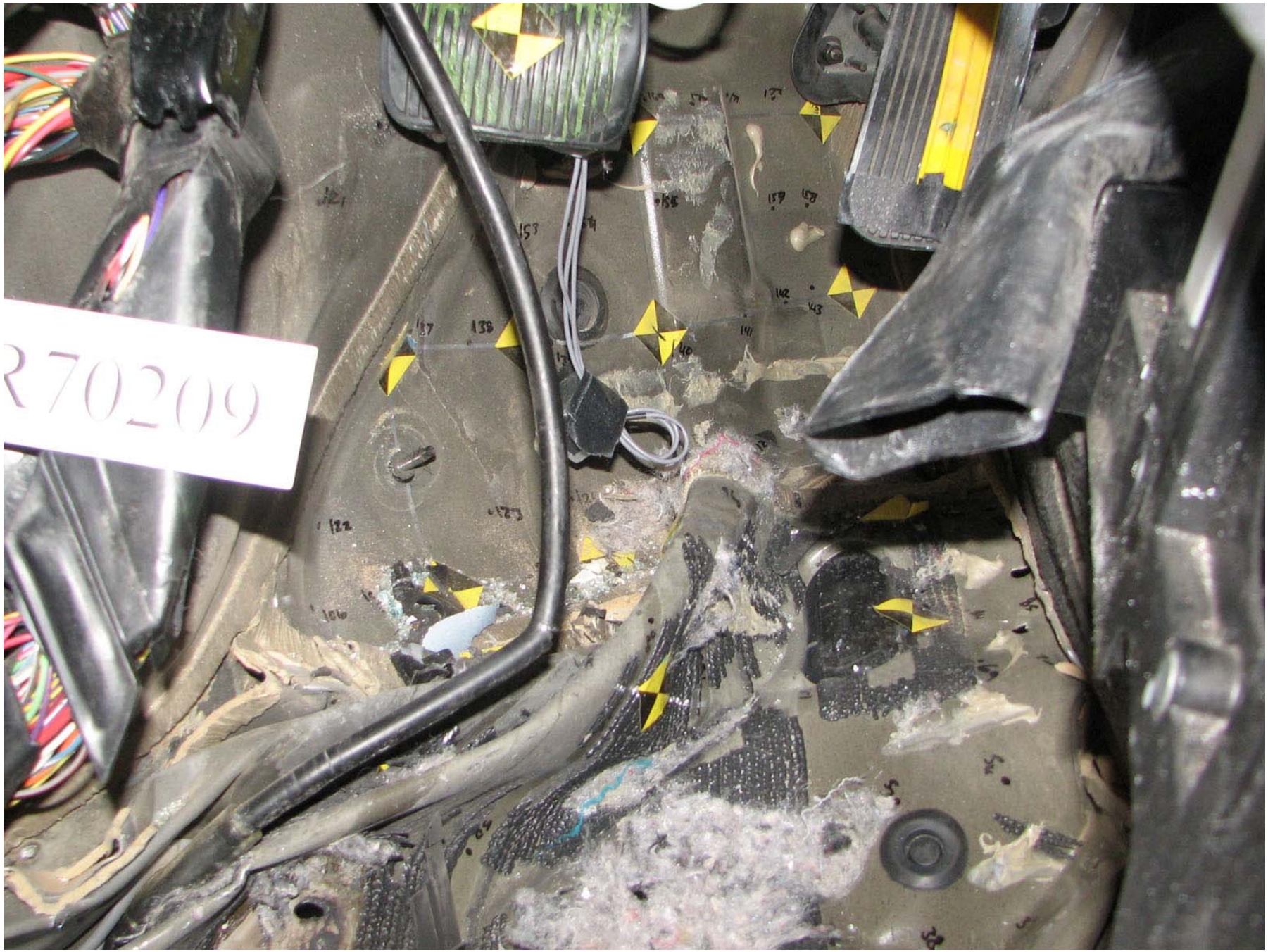

Figure A-298: Test Vehicle Post-Test Driver Floorpan Right ¾ View, Sill Height

Figure A-299: Test Vehicle Pre-Test Accelerator Pedal, Seat Cushion Height

Figure A-300: Test Vehicle Post-Test Accelerator Pedal, Seat Cushion Height

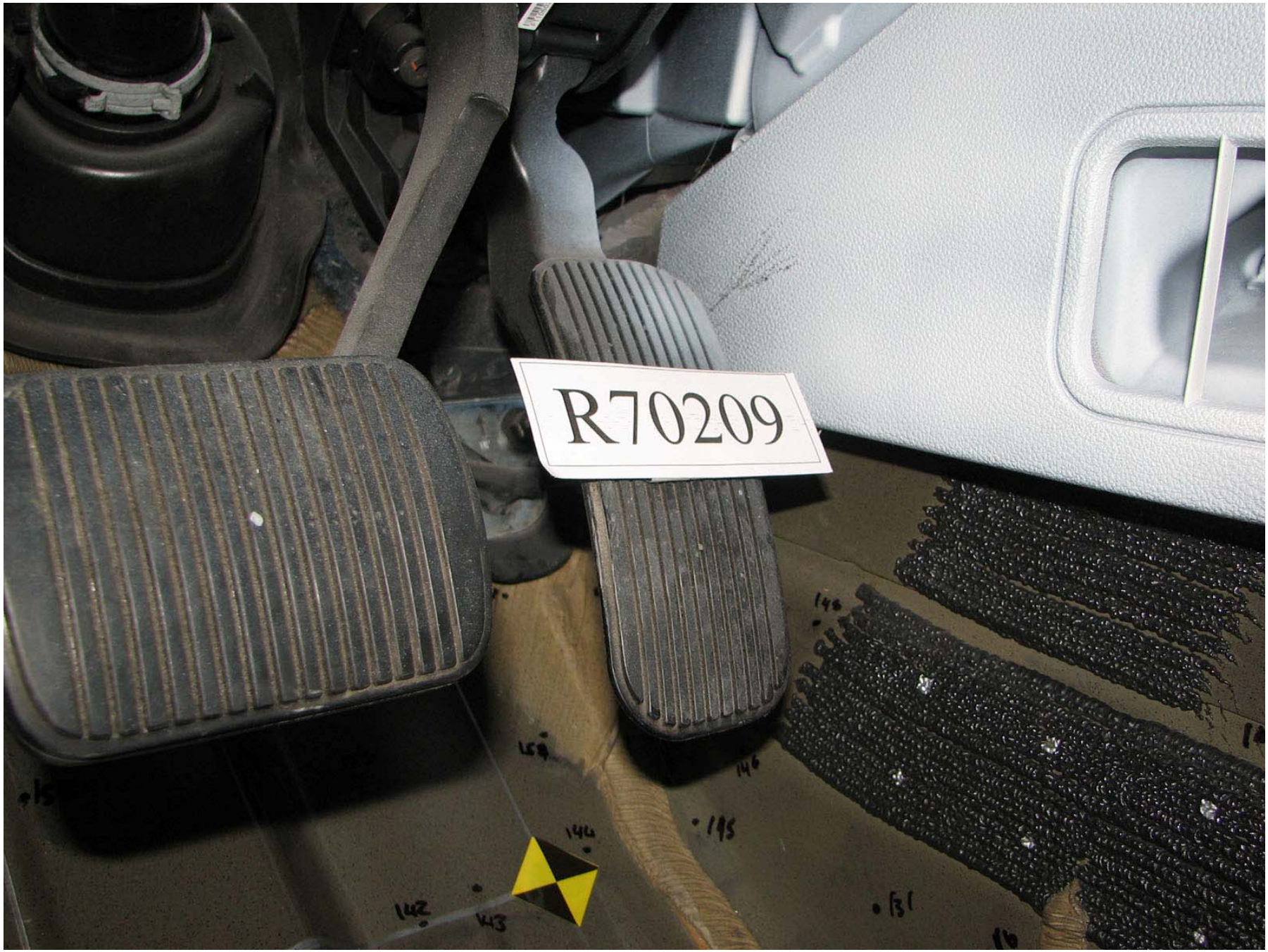

Figure A-301: Test Vehicle Pre-Test Accelerator Pedal Side View, In Front of Brake Pedal

Figure A-302: Test Vehicle Post-Test Accelerator Pedal Side View, In Front of Brake Pedal

Figure A-303: Test Vehicle Pre-Test Accelerator Pedal Side View, Behind Brake Pedal

Figure A-304: Test Vehicle Post-Test Accelerator Pedal Side View, Behind Brake Pedal

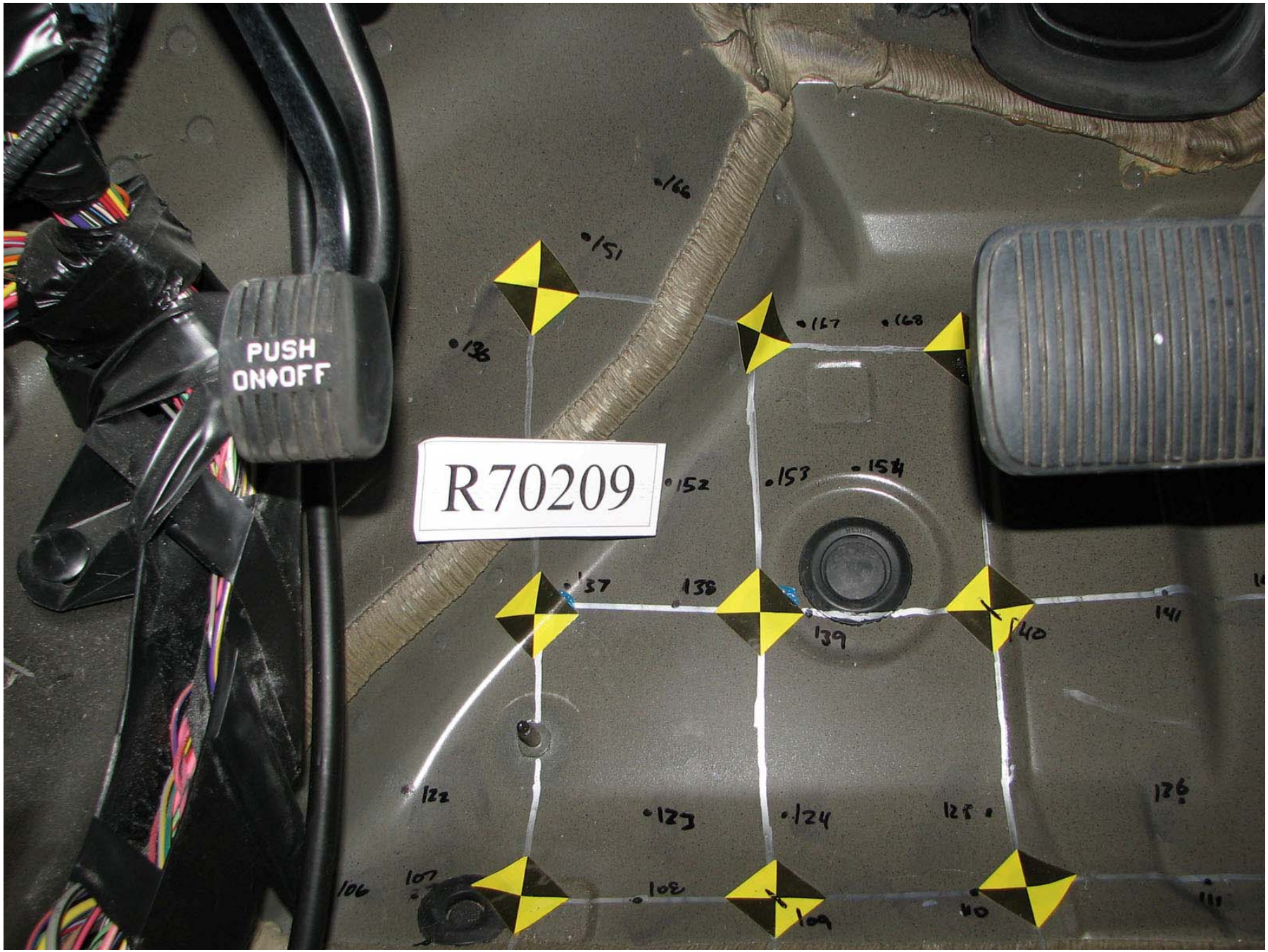

Figure A-305: Test Vehicle Pre-Test Foot Rest, Seat Cushion Height

Figure A-306: Test Vehicle Post-Test Foot Rest, Seat Cushion Height

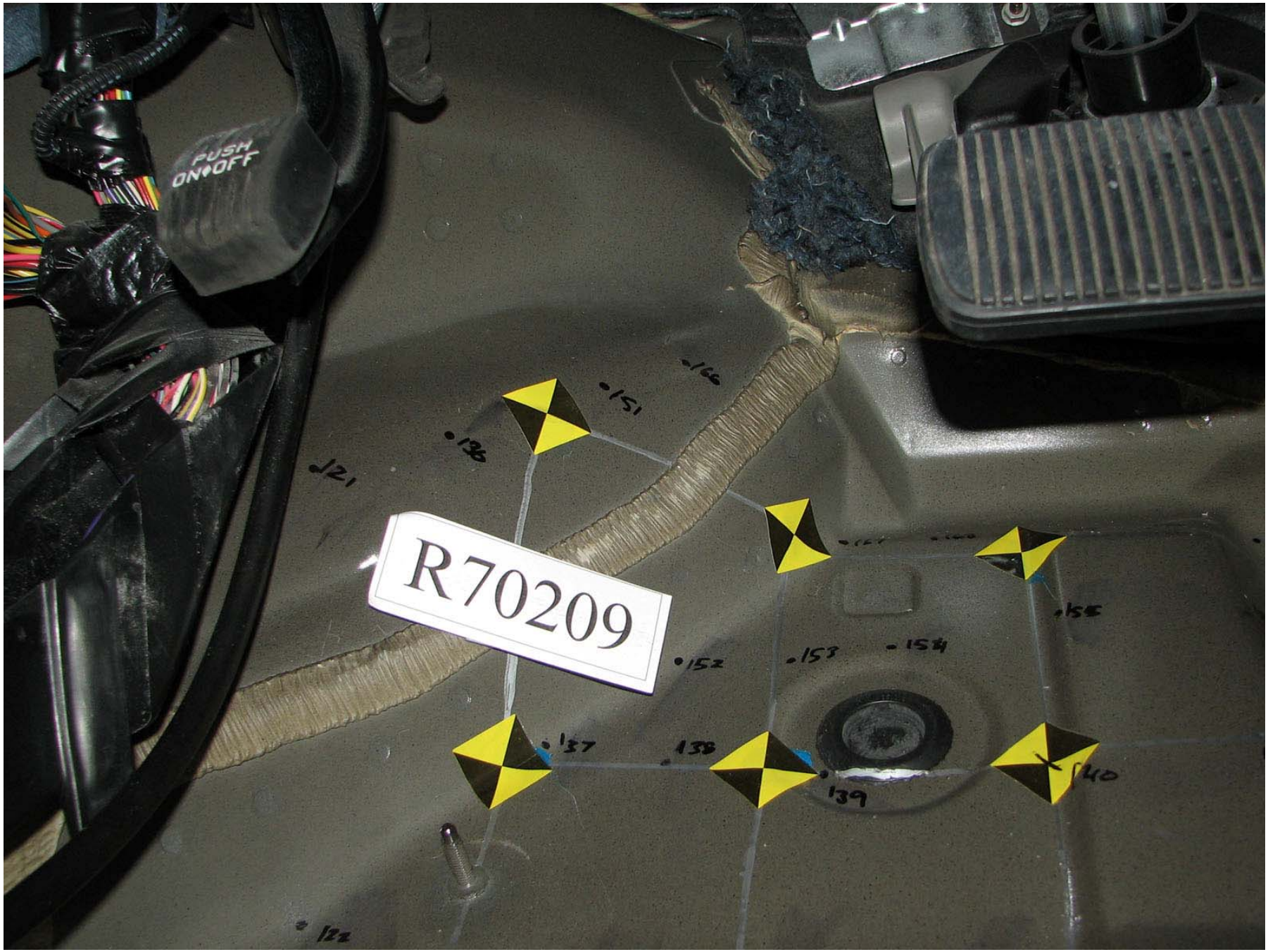

Figure A-307: Test Vehicle Pre-Test Foot Rest, Sill Height

Figure A-308: Test Vehicle Post-Test Foot Rest, Sill Height

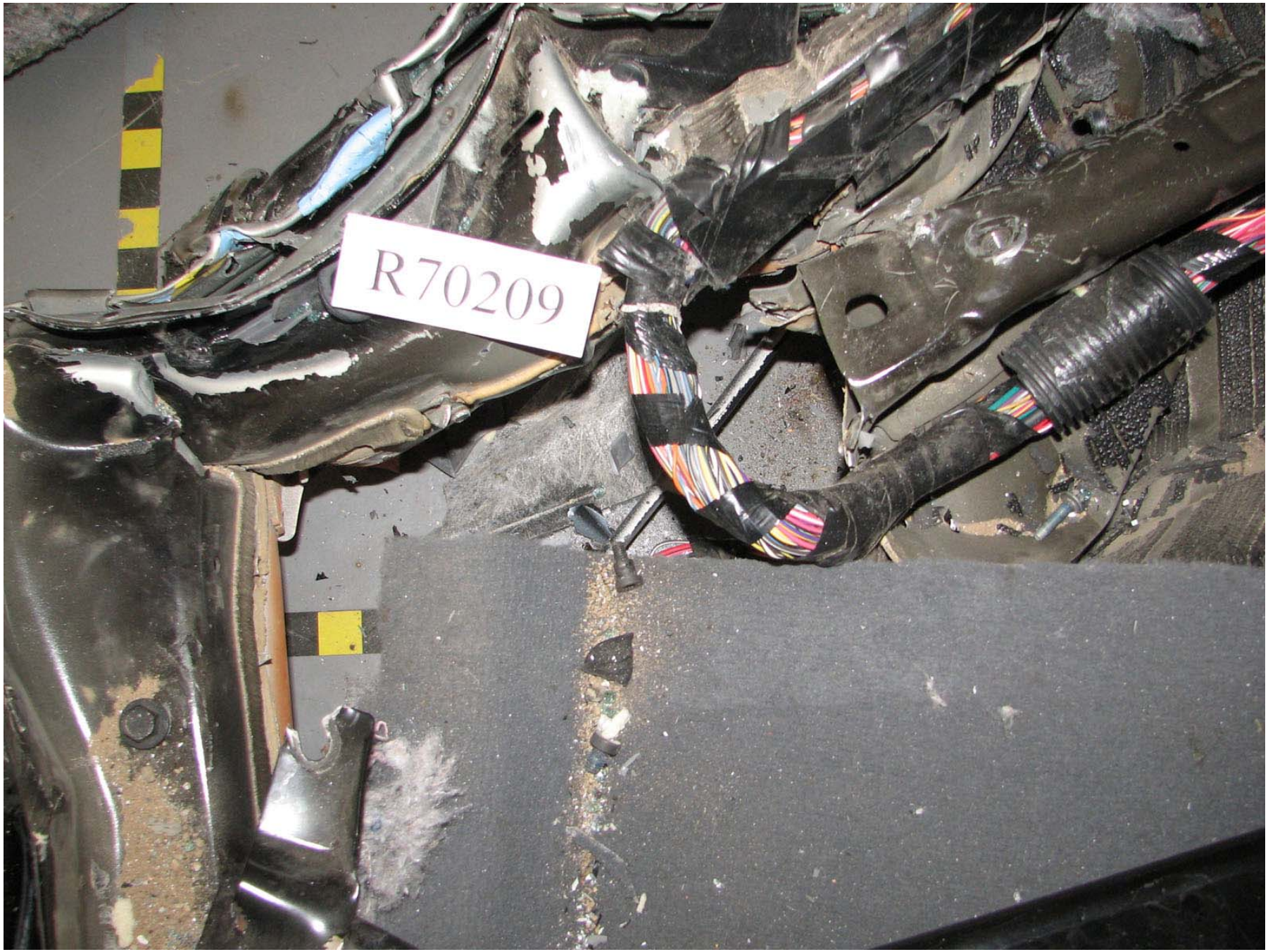

Figure A-309: Test Vehicle Post-Test Driver Floorpan and Left Front Sill

Figure A-310: Test Vehicle Pre-Test Structural Member Crush Measurement

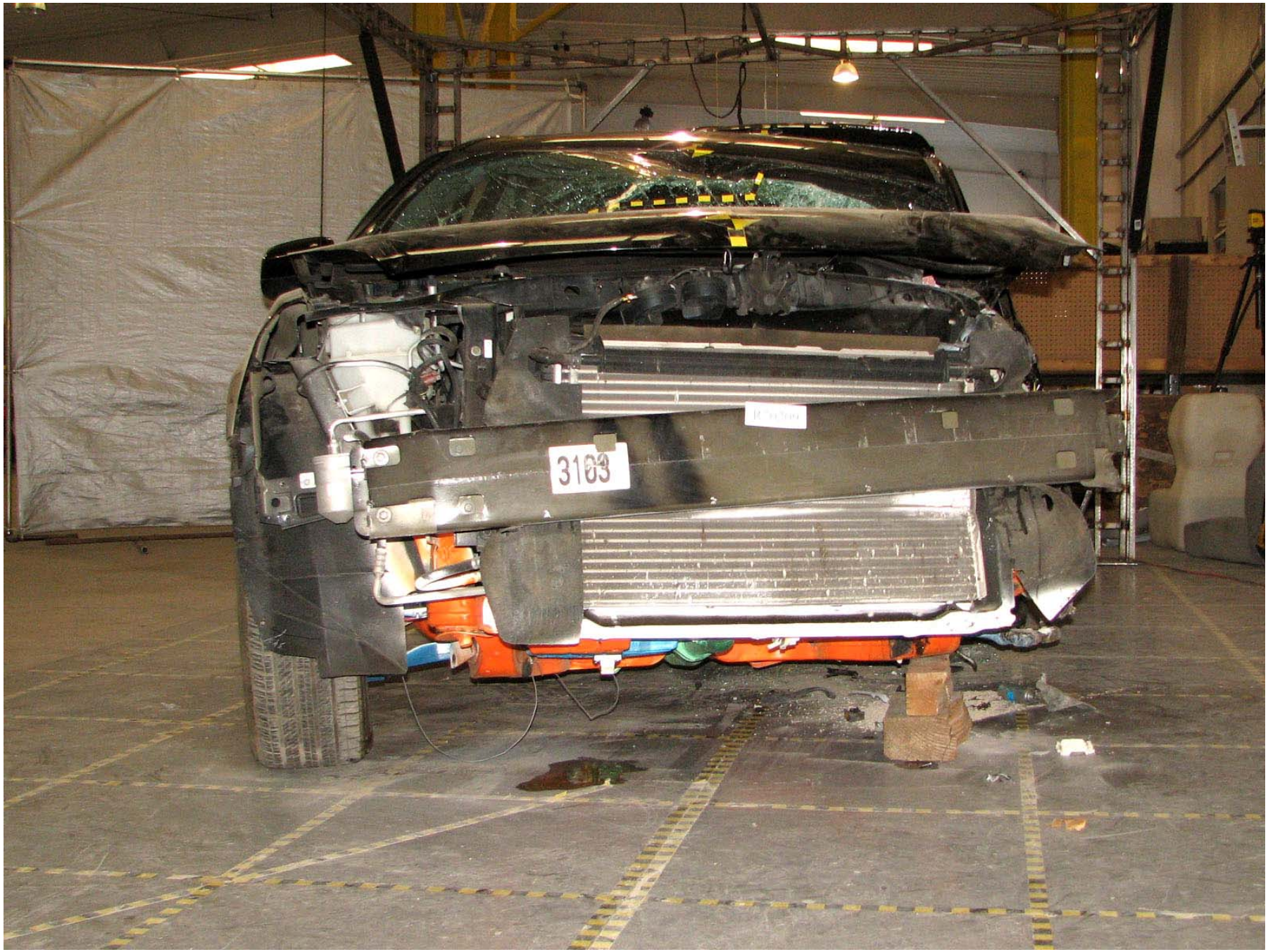

Figure A-311: Test Vehicle Post-Test Structural Member Crush Measurement

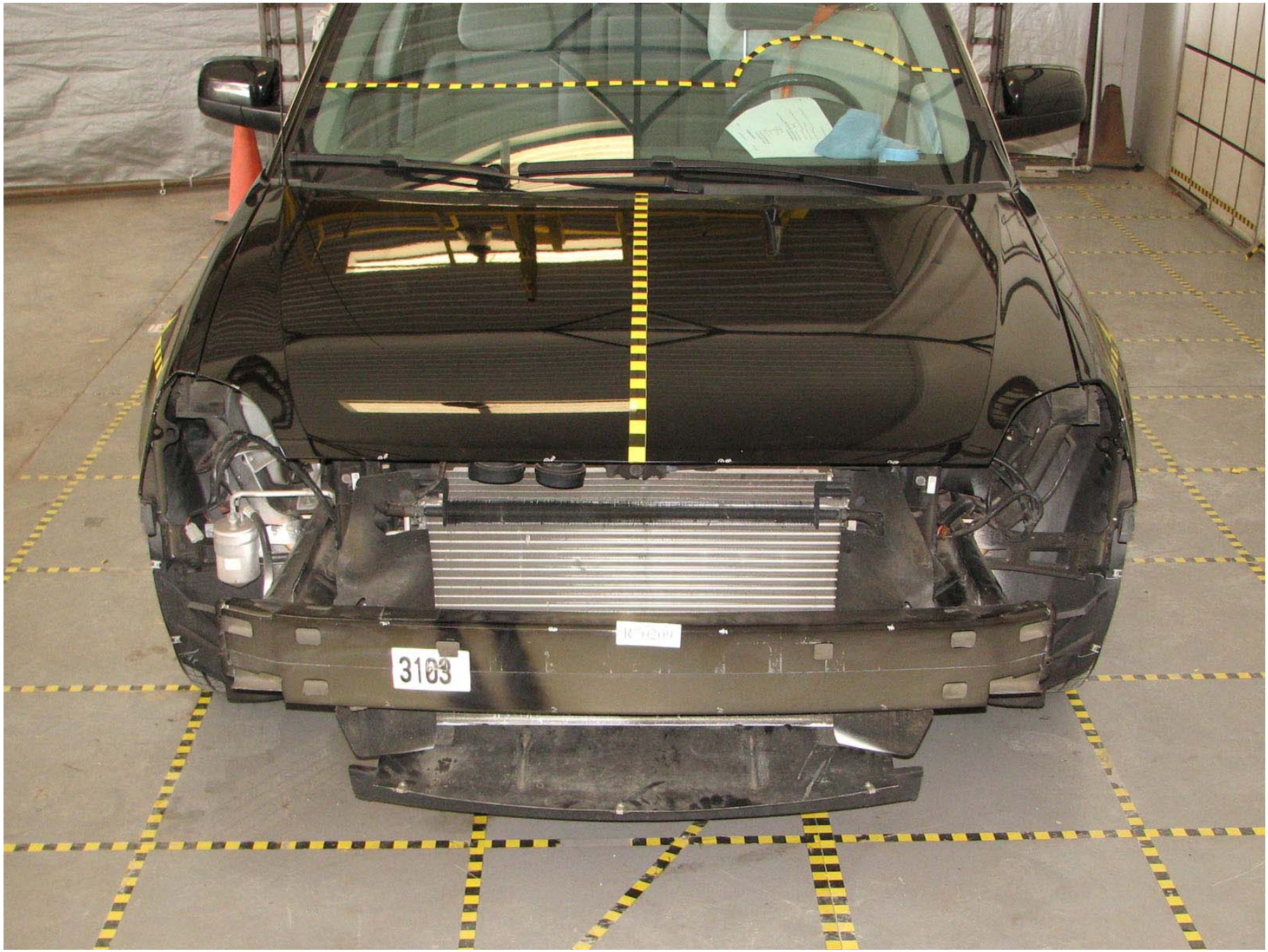

Figure A-312: Test Vehicle Pre-Test Structural Member Crush Measurement

Figure A-313: Test Vehicle Post-Test Structural Member Crush Measurement

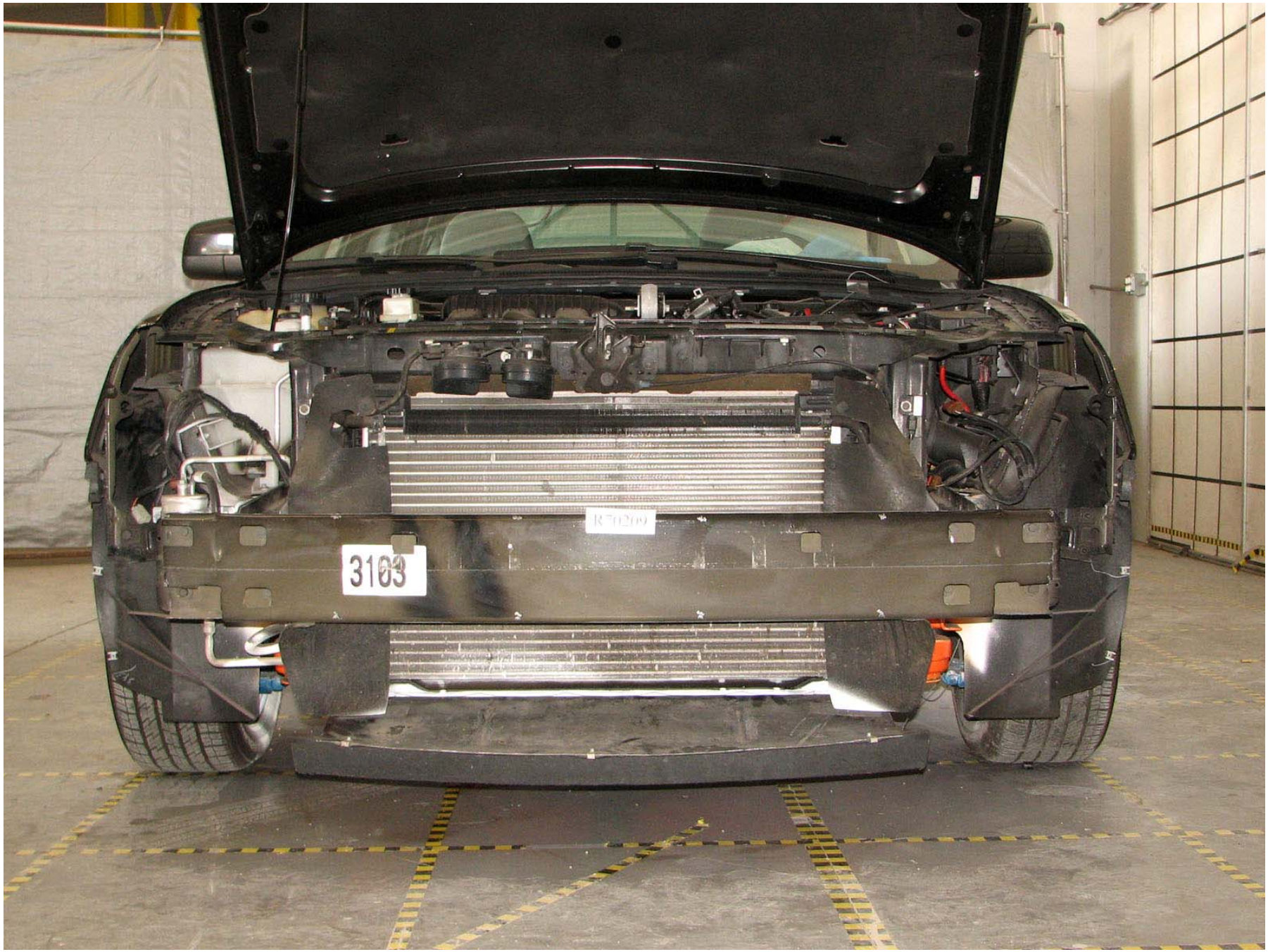

Figure A-314: Test Vehicle Pre-Test Structural Member Crush Measurement

Figure A-315: Test Vehicle Post-Test Structural Member Crush Measurement

Figure A-316: Test Vehicle Pre-Test Structural Member Crush Measurement

Figure A-317: Test Vehicle Post-Test Structural Member Crush Measurement

Figure A-318: Test Vehicle Post-Test Windshield Separation

Figure A-319: Test Vehicle Post-Test Windshield Separation

Figure A-320: Test Vehicle Post-Test Windshield Separation

Figure A-321: Test Vehicle Post-Test Windshield Separation

Figure A-322:

Figure A-323: Test Vehicle Post Test Driver Floorpan Separation at Sill

Figure A-324: Test Vehicle Pre-Test Front View of Deformable Barrier

Figure A-325: Test Vehicle Post-Test Front View of Deformable Barrier

Figure A-326: Test Vehicle Pre-Test Top View of Deformable Barrier

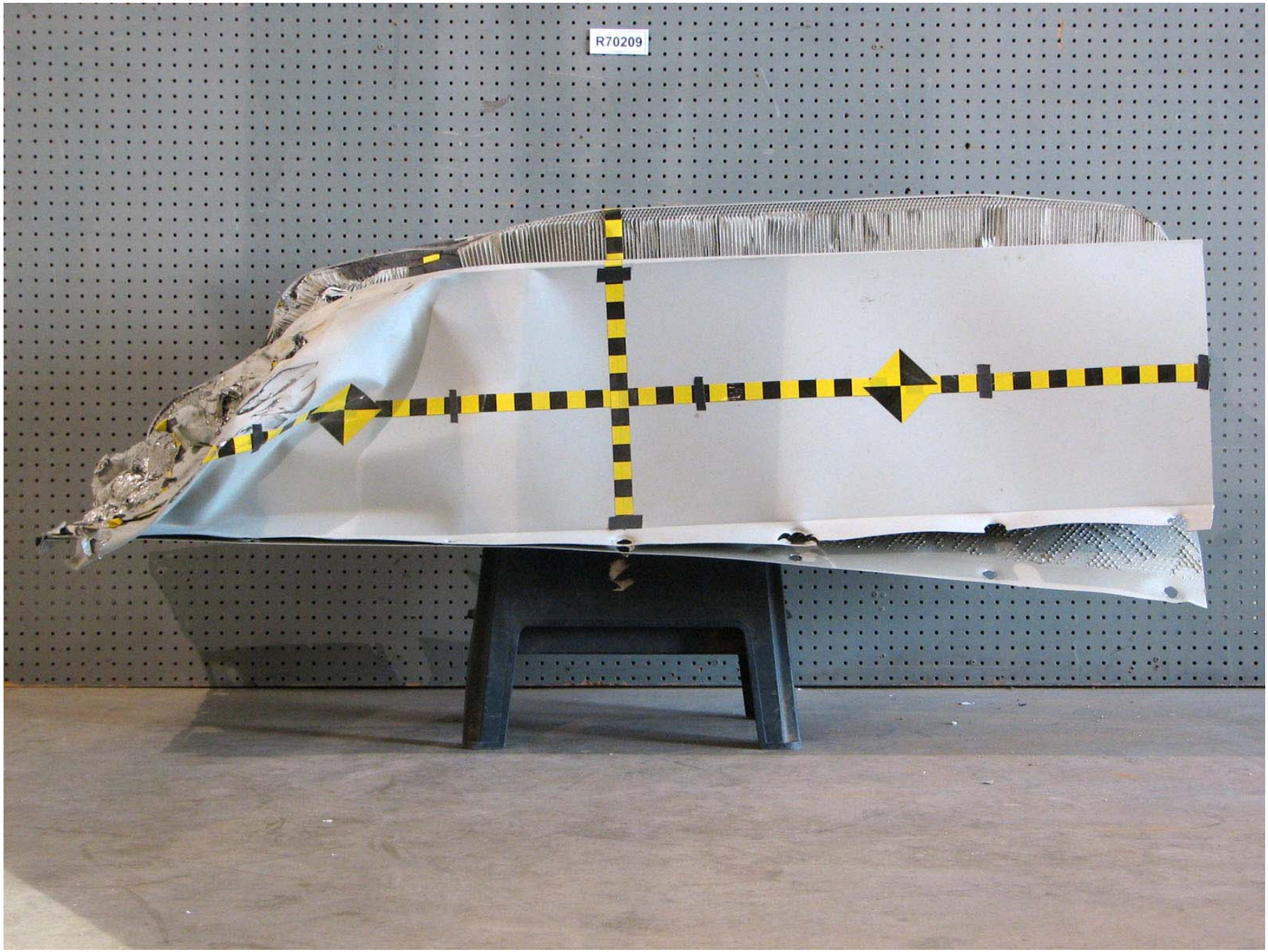

Figure A-327: Test Vehicle Post-Test Top View of Deformable Barrier

Figure A-328: Test Vehicle Pre-Test Right Side View of Deformable Barrier

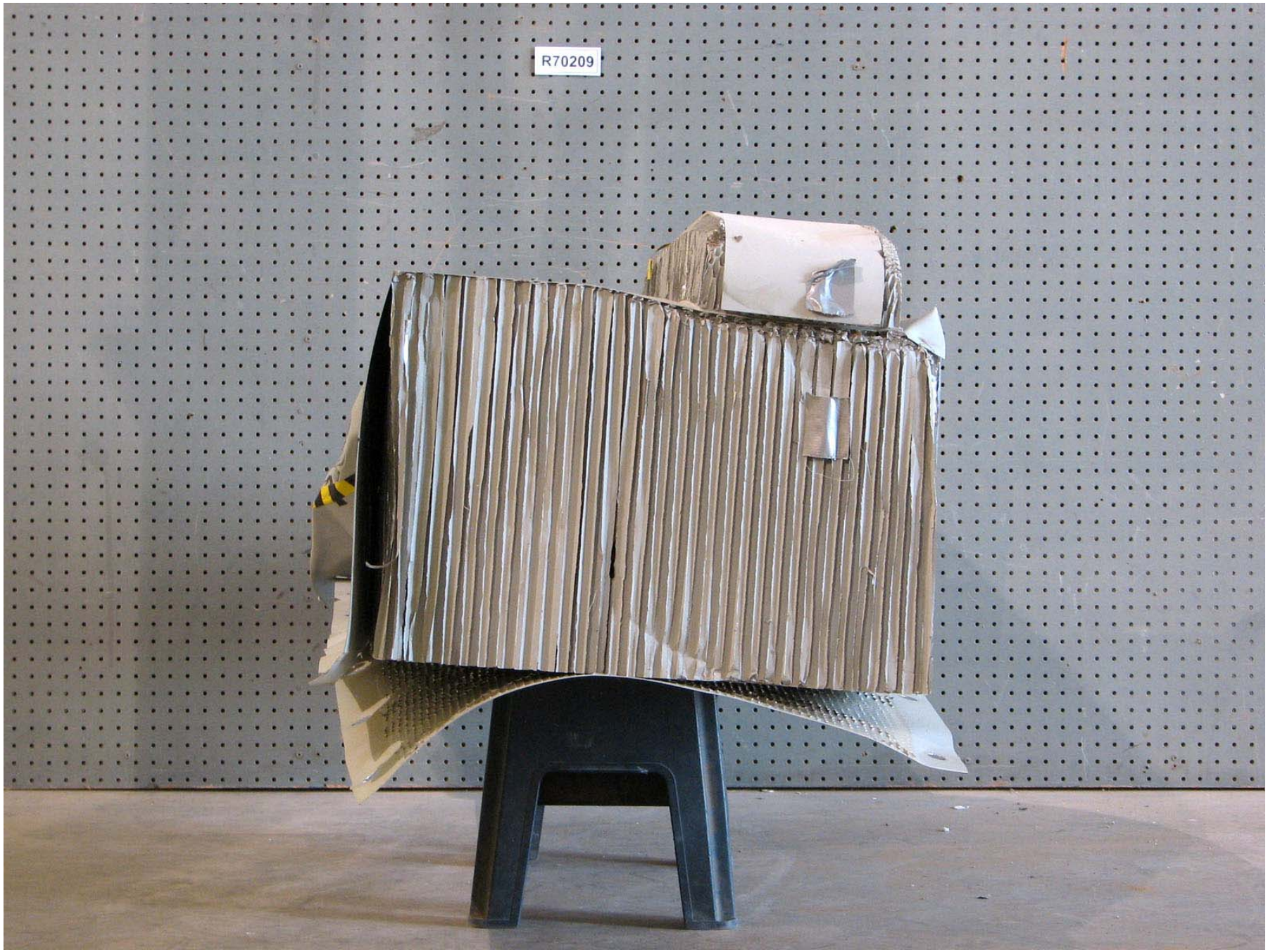

Figure A-329: Test Vehicle Post-Test Right Side View of Deformable Barrier

Figure A-330: Test Vehicle Pre-Test Left Side View of Deformable Barrier

Figure A-331: Test Vehicle Post-Test Left Side View of Deformable Barrier

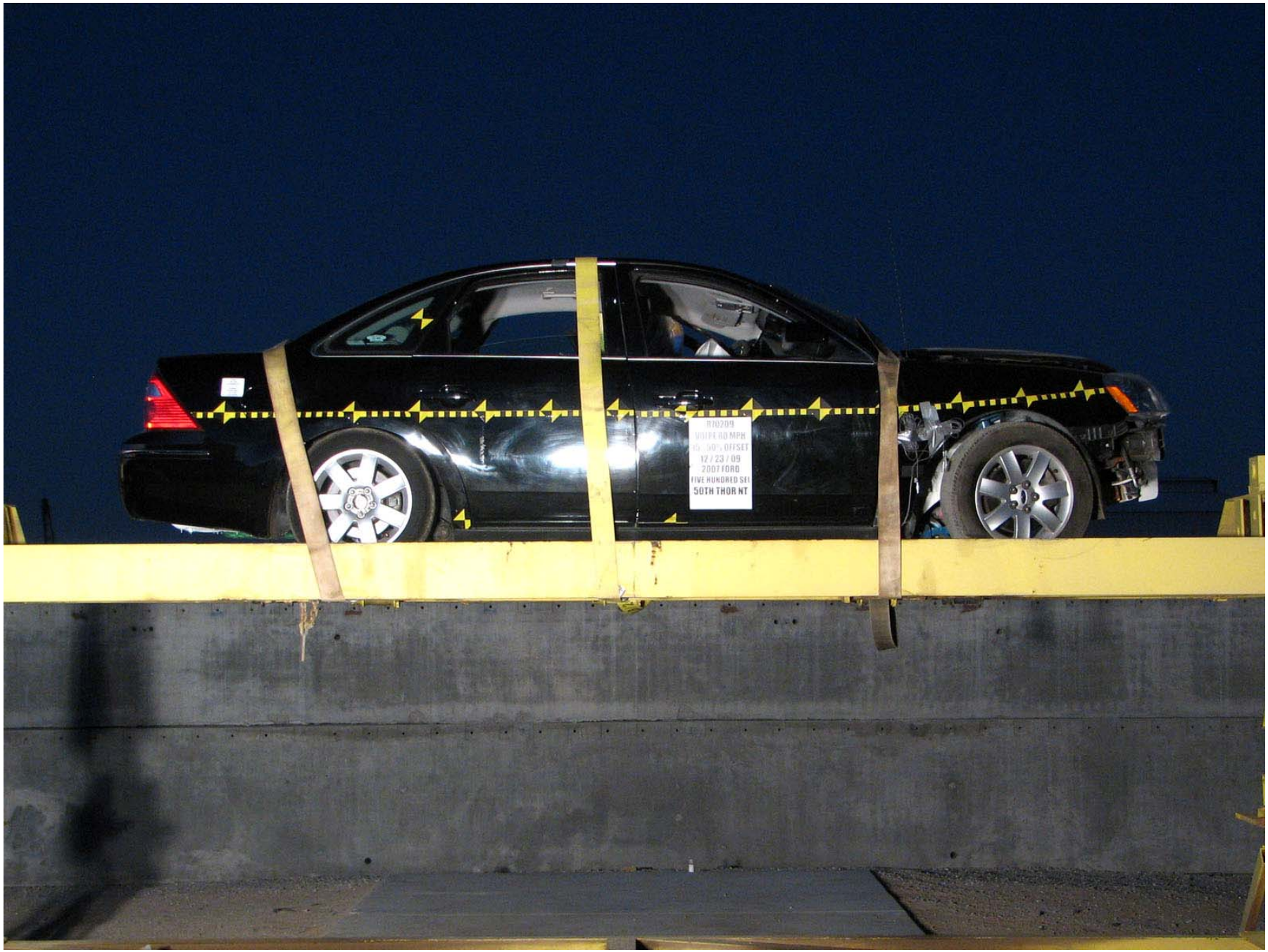

Figure A-332: Test Vehicle on Rollover Device (0°)

Figure A-333: Test Vehicle on Rollover Device (90°)

Figure A-334: Test Vehicle on Rollover Device (180°)

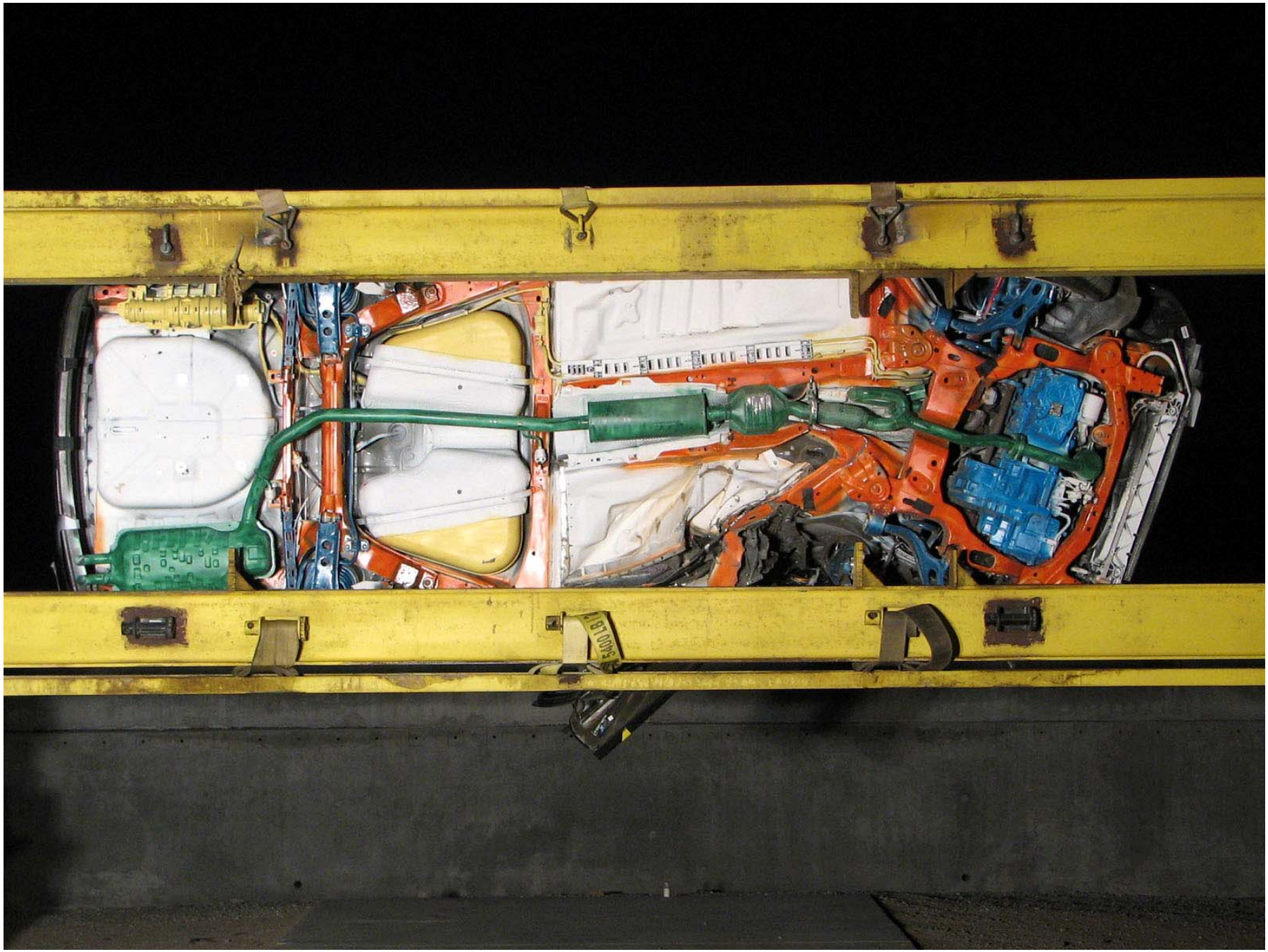

Figure A-335: Test Vehicle on Rollover Device (270°)

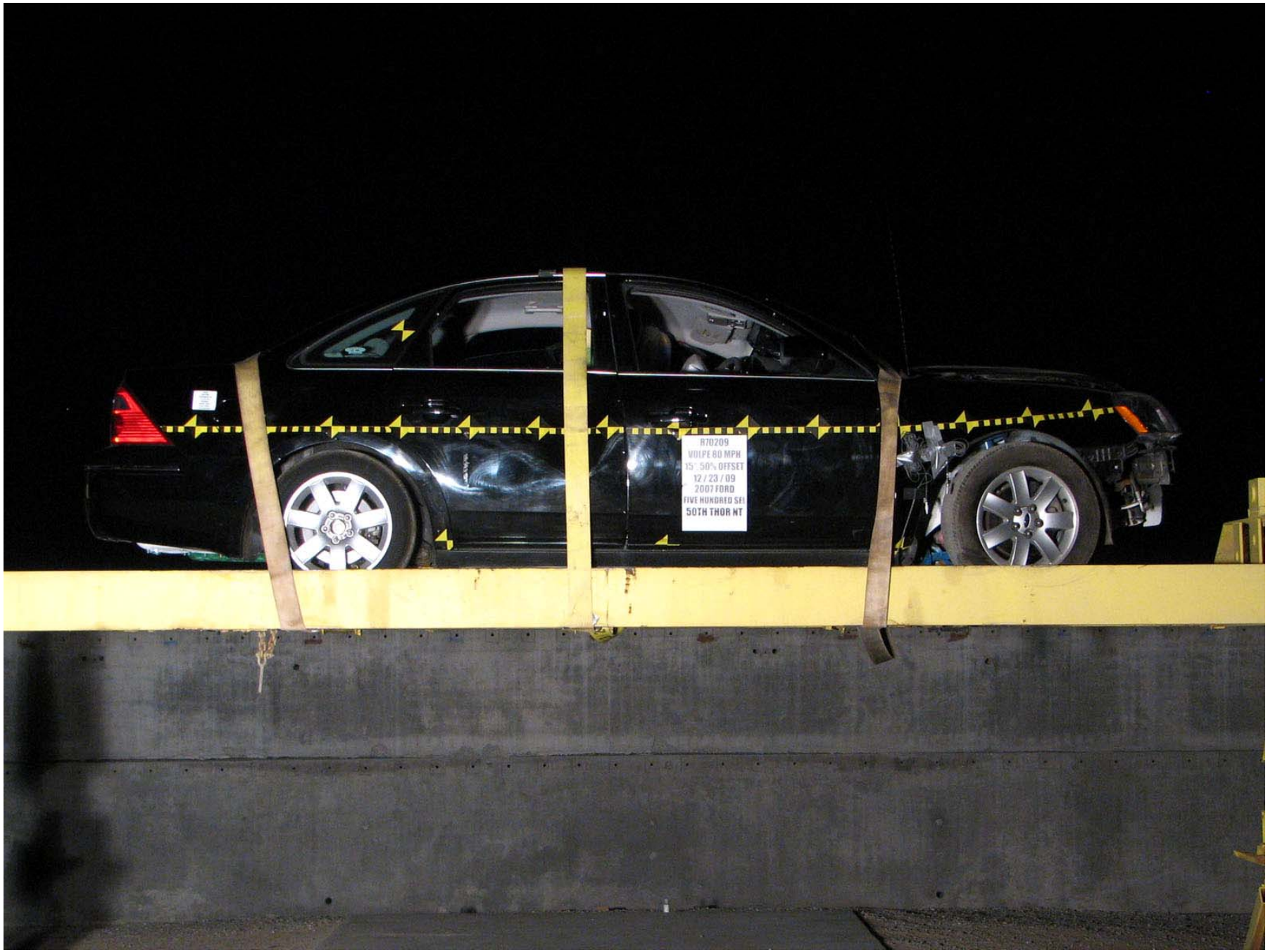

Figure A-336: Test Vehicle on Rollover Device (360°)

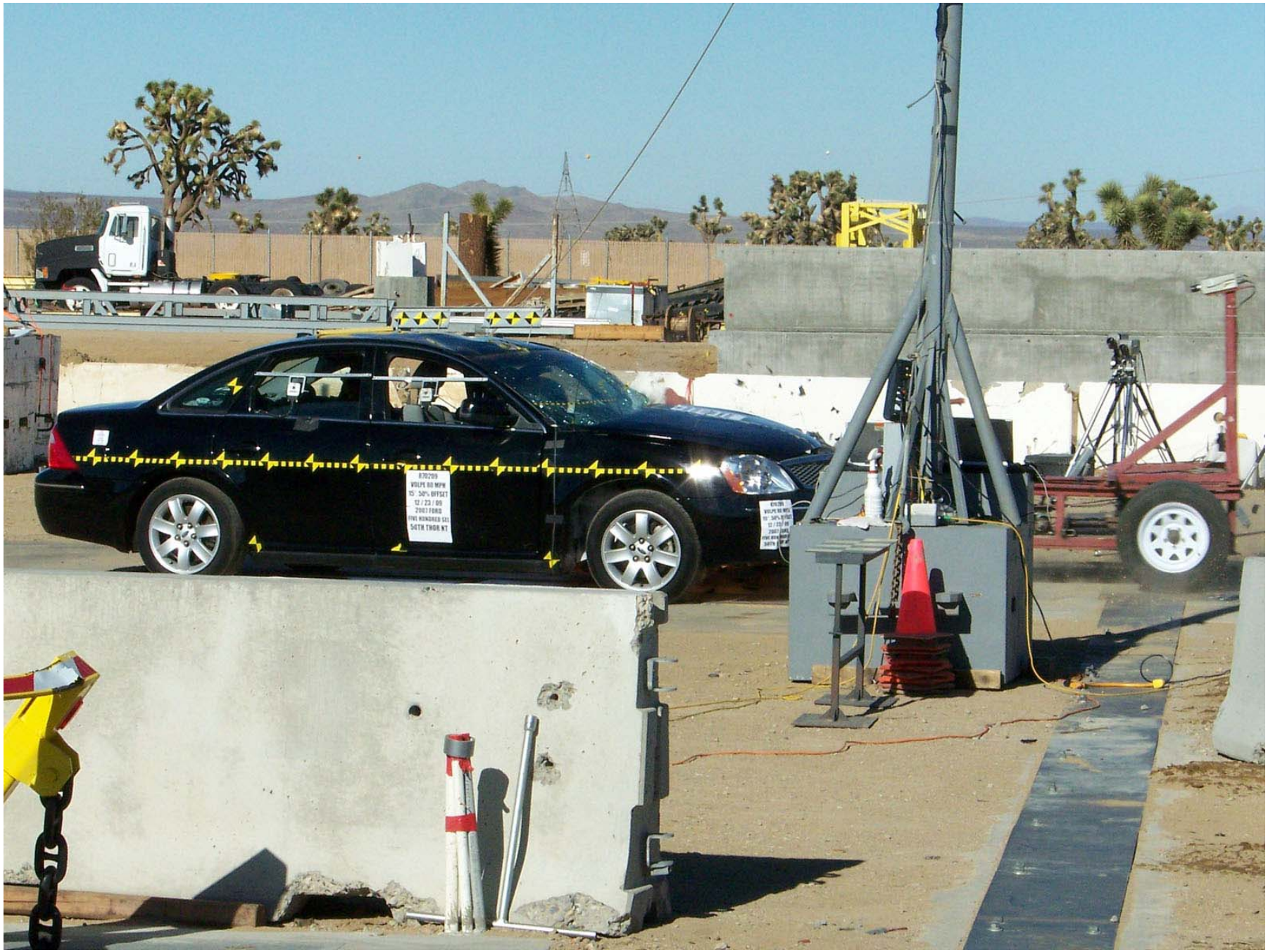

Figure A-337: Test Vehicle Impact