

REPORT NUMBER TR-P28003-02-NC

**NEW CAR ASSESSMENT PROGRAM
SIDE IMPACT TEST**

**CHRYSLER LLC
2008 DODGE AVENGER SXT
4-DOOR SEDAN**

NHTSA NUMBER: M80304

**Prepared By:
KARCO ENGINEERING, LLC
9270 HOLLY ROAD
ADELANTO, CALIFORNIA 92301**



SEPTEMBER 20, 2007

FINAL REPORT

**PREPARED FOR:
U.S. DEPARTMENT OF TRANSPORTATION
NATIONAL HIGHWAY TRAFFIC SAFETY ADMINISTRATION
OFFICE OF CRASHWORTHINESS STANDARDS
RULEMAKING
MAIL CODE: NVS-111
1200 NEW JERSEY AVE SE, ROOM W43-410
WASHINGTON, D.C. 20590**

This final test report was prepared for the U.S. Department of Transportation, National Highway Traffic Safety Administration, in response to Contract Number DTNH22-03-D-32005.

This publication is distributed by the U.S. Department of Transportation, National Highway Traffic Safety Administration, in the interest of information exchange. The opinions, findings and conclusions expressed in this publication are those of the author(s) and not necessarily those of the Department of Transportation or the National Highway Traffic Safety Administration. The United States Government assumes no liability for its contents or use thereof. If trade or manufacturers' names or products are mentioned it is only because they are considered essential to the object of the publication and should not be construed as an endorsement. The United States Government does not endorse products or manufacturers.

Prepared by:  _____ Date: September 20, 2007
Mr. Kelsey A. Chiu Project Engineer
KARCO Engineering, LLC

Reviewed by:  _____ Date: September 20, 2007
Mr. Michael L. Dunlap, Director of Operations
KARCO Engineering, LLC

Approved by:  _____ Date: September 20, 2007
Mr. Frank D. Richardson, Program Manager
KARCO Engineering, LLC

FINAL REPORT ACCEPTED BY:

Manager, Side Impact NCAP

Date of Acceptance

Technical Report Documentation Page

1. Report No. TR-P28003-02-NC	2. Government Accession No.	3. Recipients Catalog No.																			
4. Title and Subtitle Final Report of Side Impact New Car Assessment Program Testing of a 2008 Dodge Avenger SXT 4-Door Sedan NHTSA No.M80304		5. Report Date September 20, 2007																			
		6. Performing Organization Code KAR																			
7. Authors Mr. Kelsey A. Chiu, Project Engineer, Karco Mr. Frank Richardson, Program Manager, Karco		8. Performing Organization Report No. TR-P28003-02-NC																			
9. Performing Organization Name and Address Karco Engineering, LLC 9270 Holly Rd. Adelanto, CA, 92301		10. Work Unit No.																			
		11. Contract or Grant No. DTNH22-03-D-32005																			
12. Sponsoring Agency Name and Address U. S. Department of Transportation National Highway Traffic Safety Administration Rulemaking Office of Crashworthiness Standards Mail Code NVS-111 1200 New Jersey Ave., SE, Room W43-410 Washington, D.C 20590		13. Type of Report and Period Covered Final Test Report																			
		14. Sponsoring Agency Code DOT/NHTSA/NRM/OCS																			
15. Supplementary Notes																					
16. Abstract A 55/28 km/h 90 deg. Moving Deformable Barrier Side Impact NCAP Test was conducted on the subject 2008 Dodge Avenger SXT 4-Door Sedan in accordance with the specifications of the Office of Crash Worthiness Standards Test Procedures for the generation of consumer information on vehicle side crash protection. The test was conducted at KARCO Engineering, LLC in Adelanto, CA, on September 20, 2007. The impact velocity of the Moving Deformable Barrier was 61.69 km/h and the outside ambient temperature at the struck (driver's) side of the vehicle was 18.3 deg. C. The target vehicle's maximum post-test static crush was 224 mm located at level 2. The test vehicle's occupant performance data is as follows: During the side impact test, the struck driver side driver door unlatched and swung open.																					
<table border="1" style="width: 100%; border-collapse: collapse;"> <thead> <tr> <th style="text-align: left;">Measurement Description</th> <th style="text-align: center;">Driver SID/HIII</th> <th style="text-align: center;">Pass. SID/HIII</th> </tr> </thead> <tbody> <tr> <td>Left Upper Rib (LUR) G's</td> <td style="text-align: center;">36.9</td> <td style="text-align: center;">55.8</td> </tr> <tr> <td>Left Lower Rib (LLR) G's</td> <td style="text-align: center;">33.4</td> <td style="text-align: center;">62.8</td> </tr> <tr> <td>Lower Spine (T₁₂) G's</td> <td style="text-align: center;">41.5</td> <td style="text-align: center;">65.1</td> </tr> <tr> <td>Thoracic Trauma Index (TTI) G's</td> <td style="text-align: center;">39.0</td> <td style="text-align: center;">64.0</td> </tr> <tr> <td>Pelvis (PEV) G's</td> <td style="text-align: center;">61.8</td> <td style="text-align: center;">67.2</td> </tr> </tbody> </table>		Measurement Description	Driver SID/HIII	Pass. SID/HIII	Left Upper Rib (LUR) G's	36.9	55.8	Left Lower Rib (LLR) G's	33.4	62.8	Lower Spine (T ₁₂) G's	41.5	65.1	Thoracic Trauma Index (TTI) G's	39.0	64.0	Pelvis (PEV) G's	61.8	67.2	18. Distribution Statement Copies of this report are available from: National Highway Traffic Safety Admin. NHTSA Technical Reference Division 1200 New Jersey Ave., SE, Room W43-410 Washington, DC 20590	
Measurement Description	Driver SID/HIII	Pass. SID/HIII																			
Left Upper Rib (LUR) G's	36.9	55.8																			
Left Lower Rib (LLR) G's	33.4	62.8																			
Lower Spine (T ₁₂) G's	41.5	65.1																			
Thoracic Trauma Index (TTI) G's	39.0	64.0																			
Pelvis (PEV) G's	61.8	67.2																			
17. Key Words New Car Assessment Program (NCAP) Side Impact Moving Deformable Barrier (MDB) Side Impact Dummy (SID/HIII)																					
19. Security Classification of this report UNCLASSIFIED	20. Security Classification of this page UNCLASSIFIED	21. No. of Pages 178	22. Price																		

TABLE OF CONTENTS

Section		Page
1	Purpose and Test Procedure	1
2	Summary of Side Impact Test	2
3	Occupant and Vehicle Information Sheets	4

Data Sheet No.		Page
1	General Test and Vehicle Parameter Data	5
2	Test Vehicle Summary of Results	10
3	Moving Deformable Barrier (MDB) Summary of Results	11
4	Post-Test Observations	12
5	Vehicle Pre-Test and Post-Test Measurements	13
6	SID/HIII Longitudinal Clearance Dimensions	14
7	SID/HIII Lateral Clearance Dimensions	15
8	Vehicle Side Measurements	16
9	Vehicle Exterior Crush Profiles	17
10	Vehicle Damage Profile Distances	19
11	Deformable Barrier Honeycomb Face Static Crush	20
12	Vehicle Accelerometer Locations	21
13	MDB Accelerometer Locations	23
14	High Speed Camera Locations and Data	24
15	FMVSS 301 Fuel System Integrity Post-Impact Data	25
16	FMVSS 301 Static Rollover Data Sheet	26
17	Dummy / Vehicle Temperature Stabilization	28

Appendix		
A	Photographs	A
B	SID/HIII, Vehicle and MDB Response Data	B
C	SID/HIII Configuration and Performance Verification Data	C
D	Child Restraint System	D

SECTION 1
PURPOSE AND TEST PROCEDURE

1.1 PURPOSE

This Side Impact NCAP test is conducted as part of the FY' 2007 test program sponsored by the National Highway Traffic Safety Administration (NHTSA), under contract No. DTNH22-03-D-32005. The purpose of this test is to generate comparative side impact data on a 2008 Dodge Avenger SXT 4-Door Sedan manufactured by Chrysler LLC.

1.2 TEST PROCEDURE

The side impact test was conducted in accordance with the current National Highway Traffic Safety Administration (NHTSA), Office of Crashworthiness Standards (OCS), laboratory test procedure NCAP Side Impact Testing, dated November 2002. The procedures for receiving, inspection, testing, and reporting of test results are described in the test procedures and are not repeated in this report.

SECTION 2
SUMMARY OF SIDE IMPACT TEST

2.1 SUMMARY OF SIDE IMPACT NCAP TEST

A model year 2008 Dodge Avenger SXT 4-Door Sedan was impacted on the left (driver's) side by a Moving Deformable Barrier (MDB) which was moving forward in a 27° crabbed position to the tow road guidance system at a velocity of 61.69 km/h. The specified impact velocity range is from 61.14 to 62.75 km/h. The test (target) vehicle was stationary and positioned 63° to the line of forward motion. The weight of the vehicle as tested was 1751 kg and the test weight of the MDB was 1361 kg. The test was conducted at KARCO Engineering, LLC in Adelanto, California, on September 20, 2007.

Two (2) real-time cameras and ten (10) high-speed video cameras were used to document the impact event. Camera locations and pertinent camera information is documented in the data sheets. Pre- and post-test photographs of the vehicle and SID/HIIIs can be found in Appendix A. Two 50th percentile adult male Side Impact Dummies, Hybrid III (SID/HIIIs) were placed in the driver's and left rear passenger designated seating positions according to the test procedure. Each SID/HIII is instrumented with contact switches on the pelvis, thorax and six-axis neck load cells, and fourteen accelerometers in the following locations:

- Left Upper Rib (LUR) uni-axial accelerometer (Y-axis primary and redundant)
- Left Lower Rib (LLR) uni-axial accelerometer (Y-axis primary and redundant)
- Lower Thoracic Spine (T12) uni-axial accelerometer (Y-axis primary and redundant)
- Pelvic (PEV) section uni-axial accelerometer (Y-axis primary and redundant)
- Head Center of Gravity (CG) tri-axial accelerometers (X, Y, and Z axes primary and redundant)

SUPPLEMENTAL RESTRAINT INFORMATION

Restraint Type	Left Front Driver		Left Rear (Passenger)	
	Installed	Deployed	Installed	Deployed
Front Airbag	Yes	No	No	
Side Torso Airbag	Yes	Yes	No	
Head Airbag	No		No	
Curtain Airbag	Yes	Yes	Yes	Yes

SECTION 2...(CONTINUED)

The test vehicle was instrumented with twenty-one (21) structural accelerometers and the MDB was instrumented with five (5) accelerometers and one (1) contact switch on the right bumper to compare left side to right side bumper impact timing. All data channels were recorded with the fully self contained on-board Data Acquisition System (DAS). The data was digitally sampled at 10,000 samples per second and processed per Appendix V of the Test Procedure.

2.2 GENERAL COMMENTS

The driver door opened during impact a total of 631 mm at the striker. The passenger door remained closed during impact. The test vehicle sustained a maximum static crush of 224 mm at level 2, 1350 mm rearward of the left vertical impact point. The driver SID/Hybrid III, Serial No. 274 and the passenger SID/Hybrid III, Serial No. 275 were calibrated prior to this test. The SID/Hybrid III injury criteria are summarized as follows:

Measurement	Units	Driver	Passenger
Thoracic Trauma Index (TTI)	G's	39	64
Peak Pelvic G's (PEV)	G's	62	67

Tests summaries and post-test observations are presented in Section 3. Appendix A contains the still photograph prints. Appendix B contains the driver and passenger SID/HIIIs, vehicle, and MDB response data traces. Appendix C contains the SID Configuration and performance verification data. Appendix D contains the Child Restraint System data.

SECTION 3

OCCUPANT AND VEHICLE INFORMATION SHEETS

Test Vehicle: 2008 Dodge Avenger SXT 4-Door Sedan

NHTSA No.: M80304

Test Program: 55/28 km/h Side Impact NCAP

Test Date: 9/20/07

CONVERSION FACTORS USED IN THIS REPORT*

Quantity	Typical Application	Std Units	Metric Unit	Multiply By
Mass	Vehicle Weight	lb	kg	0.4536
Linear Velocity	Impact Velocity	mile/h	km/h	1.609
Length or Distance	Measurements	in	mm	25.4
Volume	Fuel Systems	gal	liter	3.785
Volume	Small Fluids	oz	mL	29.573
Pressure	Tire Pressures	lbf/in ²	kPa	7.0
Volume	Liquid	gal	liter	3.785
Temperature	General Use	°F	°C	$=(tf - 32)/1.8$
Force	Dynamic Forces	lbf	N	4.448
Moment	Torque	lbf/ft	Nm	1.355

* Based on the Recommended Practice in SAE J916, May 85

DATA SHEET NO. 1

GENERAL TEST AND VEHICLE PARAMETER DATA

Test Vehicle: 2008 Dodge Avenger SXT 4-Door Sedan

NHTSA No.: M80304

Test Program: 55/28 km/h Side Impact NCAP

Test Date: 9/20/07

TEST VEHICLE INFORMATION AND OPTIONS

NHTSA No.	M80304
Make	Dodge
Model	Avenger SXT
Body Style	4-Door Sedan
Vin No.	1B3LC56R38N110614
Color	Silver Steel Metallic
Delivery Date	9/11/2007
Odometer (Miles)	98.0
Dealer	Victorville Motors
Transmission	4-Speed Automatic
Final Drive	Front
Type/No. Cyl.	V6
Engine Disp. (L)	2.7
Engine Placement	Transverse
Roof Rack	No
Sunroof/T-Top	No
Tinted Glass	No
Traction Control	No
Power Brakes	Yes
Front Disc	Yes
Rear Disc	Yes

Anti-Lock Brakes	Yes
All Wheel Drive	No
Power Steering	Yes
Driver Front Airbag	Yes
Driver Side Torso Airbag	Yes
Driver Side Head Airbag	No
Driver Curtain/Airbag	Yes
Rear Pass. Airbag	No
Rear Pass. Side Airbag	No
Rear Pass. Head Airbag	No
Rear Pass. Curtain/Airbag	Yes
Pre-Tensioners	Yes
Load Limiters	Yes
Bucket Seats	Yes
Air Cond.	Yes
AM/FM CD	Yes
Tilt Steering	Yes
Automatic Door Locks	Yes
Power Windows	Yes
Power Seats	Yes
Other	None

Does Owners Manual provide instructions to turn off automatic door locks.

No

DATA FROM CERTIFICATION LABEL

Manufactured By	Chrysler LLC
Date of Manufacture	Aug-07

GVWR (kg)	2087
GAWR Front (kg)	1180
GAWR Rear (kg)	1007

VEHICLE SEATING AND CAPACITY WEIGHT INFORMATION

Measured Parameter	Front	Rear	Third	Total
Type of Seats	Bucket	Bench		
Number of Occupants	2	3		5
Capacity Weight (VCW) (kg)				392
Cargo Weight (RCLW) (kg)				52

DATA SHEET NO. 1...(CONTINUED)

GENERAL TEST AND VEHICLE PARAMETER DATA

Test Vehicle: 2008 Dodge Avenger SXT 4-Door Sedan

NHTSA No.: M80304

Test Program: 55/28 km/h Side Impact NCAP

Test Date: 9/20/07

Collect year, make, model, VIN, items circled in red, and tire manufacturer and tire name.

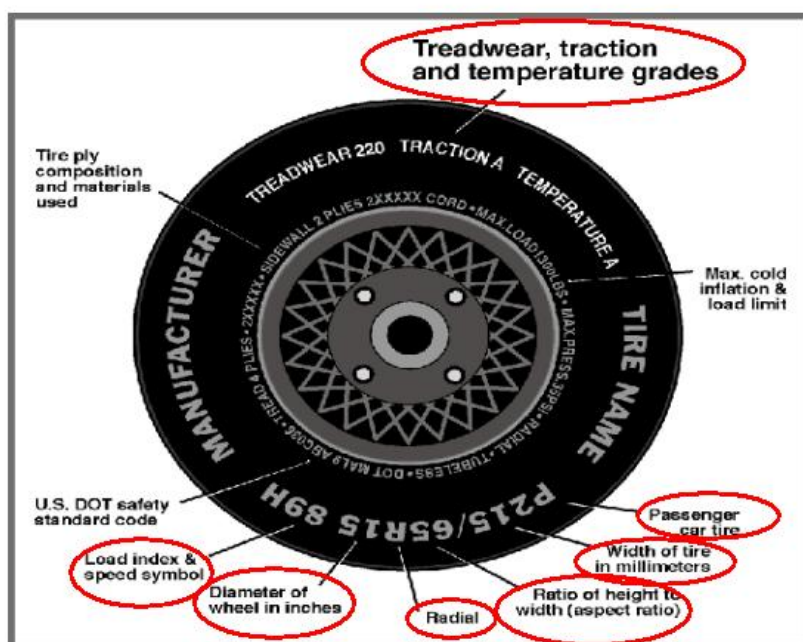

TIRE INFORMATION

Measured Parameter	Front	Rear
Max. Tire Pressure (kpa)	300	300
Cold Pressure (kpa)	220	220
Recommended Tire Size	P215/55R18	P215/55R18
Tire Size on Vehicle	P215/55R18	P215/55R18
Tire Manufacturer	Bridgestone	Bridgestone
Treadwear	400	400
Traction	B	B
Temperature Grades	B	B
Tire Plies Sidewall	1 Polyester	1 Polyester
Tire Plies Body	1 Polyester, 2 Steel	1 Polyester, 2 Steel
Load Index/Speed Symbol	94T	94T
Tire Material	Polyester, Steel	Polyester, Steel
DOT Safety Code Right	9B0A PM3 3107	9B0A PM3 2707
DOT Safety Code Left	9B0A PM3 2707	9B0A PM3 2707

DATA SHEET NO. 1...(CONTINUED)

GENERAL TEST AND VEHICLE PARAMETER DATA

Test Vehicle: 2008 Dodge Avenger SXT 4-Door Sedan

NHTSA No.: M80304

Test Program: 55/28 km/h Side Impact NCAP

Test Date: 9/20/07

TEST VEHICLE WEIGHTS

	Units	As Delivered Weights (UVW)			As Tested Weights (ATW)		
		Front Axle	Rear Axle	Total	Front Axle	Rear Axle	Total
Left	kg	480	305	785	520	390	910
Right	kg	461	299	760	474	367	841
Ratio	%	60.9	39.1	100.0	56.8	43.2	100.0
Totals	kg	941	604	1545	994	757	1751

TARGET TEST WEIGHT CALCULATION

Measured Parameter	Units	Value
Total Delivered Weight (UVW)	kg	1545
Weight of 2 P572 ATD's	kg	162
Rated Cargo/Luggage Wt. (RCLW)	kg	52
Calculated Vehicle Target Wt. (TVTWT)	kg	1759

TEST VEHICLE ATTITUDE AND CG

	Units	LF	RF	LR	RR	CG (aft of front axle)
As Delivered	mm	760	761	757	755	1079
As Tested	mm	736	740	708	720	1193
Fully Loaded	mm	732	738	707	712	

GENERAL TEST VEHICLE DATA

Measurement Description	Units	Value
Test Vehicle Wheel Base	mm	2760
Total Vehicle Length at Left Side	mm	3227
Total Vehicle Length at Centerline	mm	4838
Total Vehicle Length at Right Side	mm	3227
Weight of Ballast In Cargo Area	kg	14
Amount of Stoddard Solvent in Fuel Tank	liters	59.42

TEST VEHICLE VERTICAL IMPACT LINE DATA

Measurement Description	Units	Value
Test Vehicle Wheel Base	mm	2760
Target Impact Point Aft of Front Axle	mm	440
Actual Impact Point Aft of Front Axle	mm	426

DATA SHEET NO. 1...(CONTINUED)

GENERAL TEST AND VEHICLE PARAMETER DATA

Test Vehicle: 2008 Dodge Avenger SXT 4-Door Sedan

NHTSA No.: M80304

Test Program: 55/28 km/h Side Impact NCAP

Test Date: 9/20/07

NOMINAL DESIGN RIDING POSITION

The driver and passenger seat backs are positioned to the manufacturer's designated angle. The procedure is as follows: Seat back angle was measured at the headrest using a digital inclinometer.

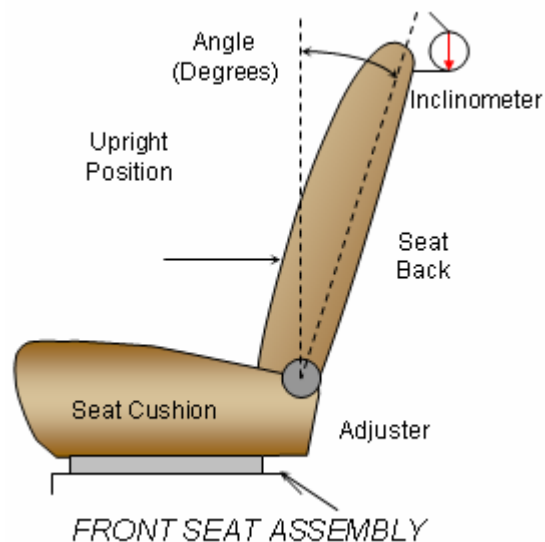

SEAT BACK ANGLES

	Deg.
Driver w/seated Dummy	12.7 @ Headrest
Passenger w/seated Dummy	Fixed

SEAT FORE/AFT POSITIONS

The total seat travel was measured from forward most position at the highest vertical seat height to rearmost position at the lowest vertical seat height. The seat was set at the longitudinal mid position. There were vertical adjustments on the driver seat that was equipped with the vehicle. There were no adjustments on the passenger seat. The driver seat was placed at the lowermost position.

SEAT FORE/AFT POSITIONING

	Total Fore/Aft Travel	Placed in Position #
Driver Seat	277 mm	139 mm
Rear Seat	Fixed	Fixed

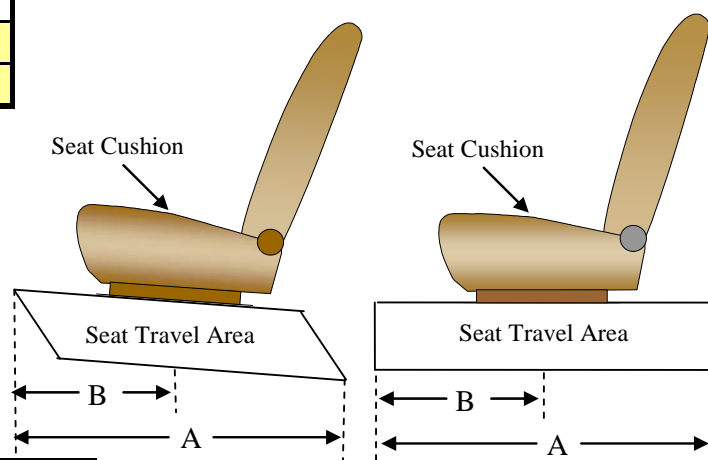

SEAT BELT UPPER ANCHORAGE

Position number one (1) is the uppermost position

SEAT BELT UPPER ANCHORAGE

	Total # of Positions	Placed in Position #
Driver Seat	4	2
Rear Seat	Fixed	Fixed

DATA SHEET NO. 1...(CONTINUED)

GENERAL TEST AND VEHICLE PARAMETER DATA

Test Vehicle: 2008 Dodge Avenger SXT 4-Door Sedan

NHTSA No.: M80304

Test Program: 55/28 km/h Side Impact NCAP

Test Date: 9/20/07

FUEL TANK CAPACITY

	Liters
Usable Capacity of "Standard Tank"	63.97
Usable Capacity of "Optional" Tank	
Usable Capacity used for FMVSS 301	58.86 to 60.14
Actual Amount of Solvent used	59.42

The test vehicle is equipped with an electric fuel pump. The fuel pump will operate for approximately two (2) seconds with the ignition in the "ON" position, after which the fuel pump automatically shuts off. The fuel filler door is located on the left rear fender. The standard fuel tank occupies the area under the rear seat and pickup bed.

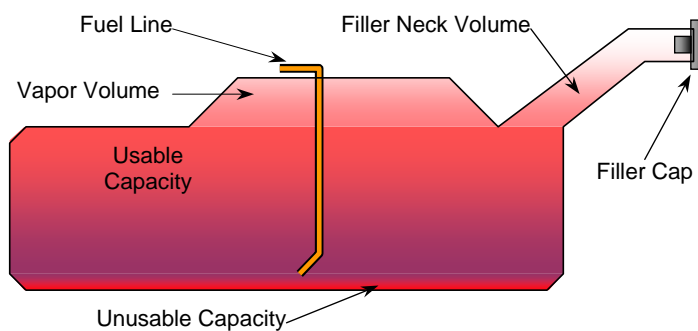

VEHICLE FUEL TANK ASSEMBLY

STEERING COLUMN ADJUSTMENT

Steering wheel and column adjustments are made so that the steering wheel hub is at the geometric center of the locus it describes when moved through its full range of motion. An aluminum plate is placed across the rim of the steering wheel, an inclinometer is placed on the plate and the angle is measured.

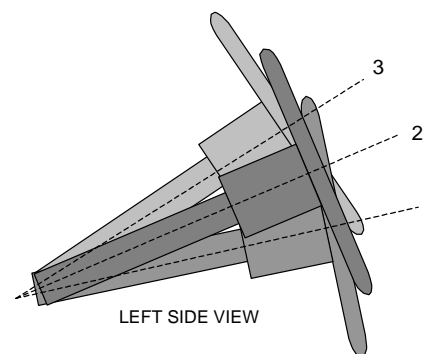

STEERING COLUMN ASSEMBLY

STEERING COLUMN POSITIONS

	Degrees	Fore/Aft Position (mm)
Lowermost position No. 1	16.8	0
Geometric center position No. 2	20.0	25
Uppermost position No. 3	23.3	50

DATA SHEET NO. 2

TEST VEHICLE SUMMARY OF RESULTS

Test Vehicle: 2008 Dodge Avenger SXT 4-Door Sedan

NHTSA No.: M80304

Test Program: 55/28 km/h Side Impact NCAP

Test Date: 9/20/07

MAXIMUM EXTERIOR STATIC CRUSH

Level	Measured Parameter	Units	Maximum Crush	Above Ground
Level 1	Sill Top Height	mm	66	262
Level 2	Occupant H-Point	mm	224	538
Level 3	Mid Door	mm	212	618
Level 4	Window Sill	mm	116	908
Level 5	Window top	mm	6	1383
N/A	Maximum Penetration	mm	224	

INSTRUMENTATION

Driver SID/Hybrid III Accelerometers	20
Passenger SID/Hybrid III Accelerometers	20
Vehicle Structure Accelerometers	21
MDB Accelerometers	5
Total No. of Contact Switches	5
Total	71

CAMERA COVERAGE

High Speed, Vehicle On-Board	3
High Speed, Off-Board	4
High Speed, MDB On-Board	3
Real Time, Panning	2
Total	12

DATA SHEET NO. 3

MOVING DEFORMABLE BARRIER (MDB) SUMMARY OF RESULTS

Test Vehicle: 2008 Dodge Avenger SXT 4-Door Sedan

NHTSA No.: M80304

Test Program: 55/28 km/h Side Impact NCAP

Test Date: 9/20/07

MDB SPECIFICATIONS (mm)

Measurement Description	Length
Overall Width of Framework Carriage	1252
Overall Length including Honeycomb Face	4115
Wheel Base of Framework Carriage	2590
C.G. location aft of Front Axle	1127

MDB WEIGHTS

	Units	Front Axle	Rear Axle	Total
Left	kg	384	308	
Right	kg	385	284	
Ratio	%	56.5	43.5	
Totals	kg	769	592	1361

SPEED AND IMPACT DATA

Measured Parameter	Units	Requirement	Value
Trap No. 1 Velocity (Primary)	km/h	61.1 to 62.7	61.69
Trap No. 2 Velocity (Redundant)	km/h	61.1 to 62.7	61.68
MDB CL to Target Vehicle CL	degrees	88.5 to 91.5	89.5

MAXIMUM STATIC CRUSH OF HONEYCOMB FACE (mm)

Vertical Location			From Centerline		Max. Crush
Row	Description	Height	Distance	Direction	
A	Center of Bumper	432	800	Right	246
B	Top of Bumper	533	700	Right	136
C	Mid Level	686	800	Left	130
D	Top of Stack	813	800	Left	134

MDB INSTRUMENTATION AND CAMERAS

Accelerometers	5
Contact Switches	1
High Speed Cameras	2

DATA SHEET NO. 4
POST-TEST OBSERVATIONS

Test Vehicle: 2008 Dodge Avenger SXT 4-Door Sedan

NHTSA No.: M80304

Test Program: 55/28 km/h Side Impact NCAP

Test Date: 9/20/07

TEST DUMMY INFORMATION AND CONTACT POINTS

Description	Front Seat SID/Hybrid III	Rear Seat SID/Hybrid III
Dummy Type / Serial No.	P572F, SID / No. 274	P572F, SID / No. 275
Head Contact	Curtain Airbag	Curtain Airbag, Headliner
Upper Torso Contact	Side Airbag	Door Panel
Lower Torso Contact	Side Airbag, Door Panel	Door Panel
Left Knee Contact	Door Panel	Door Panel, Right Knee
Right Knee Contact	None	Left Knee

POST-TEST DOOR OPENING AND SEAT TRACK INFORMATION

Description	Front	Rear
Left Side Door Opening	Door opened 631 mm @ striker	Door remained closed and latched, jammed
Right Side Door Opening	Remained closed and latched, operational	Remained closed and latched, operational
Seat Movement	None	None
Seat Back Failure	None	None

POST-TEST STRUCTURAL OBSERVATIONS

Critical Areas of Performance	Observations and Conclusions
Pillar Performance	No separation
Sill Separation	Front & Rear passenger side sill separated
Windshield Damage	None
Window Damage	None
Other Notable Effects	None

SUPPLEMENTAL RESTRAINT SYSTEM INFORMATION

Restraint Type	Left Front (Driver) Occupant Location 01		Left Rear (Passenger) Occupant Location 04	
	Installed	Operation	Installed	Operation
Front Airbag	Yes	No	No	
Side Torso Airbag	Yes	Yes	No	
Head Airbag	No		No	
Curtain Airbag	Yes	Yes	Yes	Yes
Seat Belt Pretensioner	Yes		No	
Seat Belt Load Limiter	Yes		No	

MDB LEFT EDGE IMPACT POINT DATA

Measured Parameter	Units	Requirement	Value
Horizontal Offset	mm	+/- 50	-14 (left)
Vertical Offset	mm	+/- 20	+1 (above)

DATA SHEET NO. 5

VEHICLE PRE-TEST AND POST-TEST MEASUREMENTS

Test Vehicle: 2008 Dodge Avenger SXT 4-Door Sedan

NHTSA No.: M80304

Test Program: 55/28 km/h Side Impact NCAP

Test Date: 9/20/07

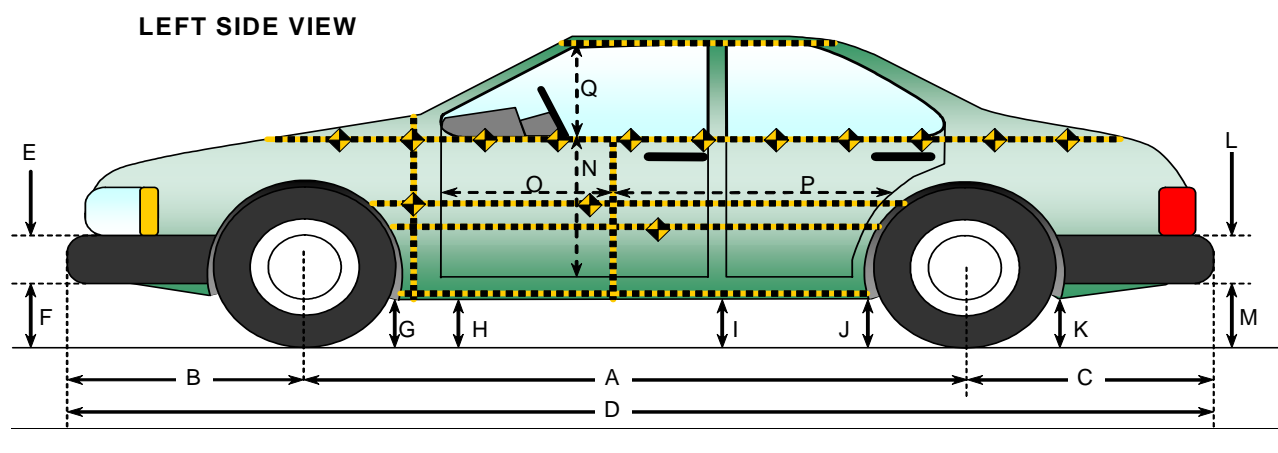

VEHICLE PRE AND POST-TEST MEASUREMENT INFORMATION

Code	Measurement Description	Pre-Test	Post-Test	Difference
A	Wheelbase	2760	2752	-8
B	Front Axle to FSOV	1028	976	-52
C	Rear Axle to RSOV	1054	1062	8
D	Total Length at Centerline	4838	4845	7
E	Front Bumper Thickness	342	342	0
F	Front Bumper Bottom to Ground	225	230	5
G	Sill Height at Front Wheel Well	150	163	13
H	Sill Height at Front Door Leading Edge	186	225	39
I	Sill Height at "B" Pillar	192	253	61
J1	Sill Height at Rear Wheel Well	149	189	40
J2	Pinch Weld Height at Rear Wheel Well	192	221	29
K	Sill Height aft of Rear Wheel Well	235	277	42
L	Rear Bumper Thickness	384	384	0
M	Rear Bumper Bottom to Ground	311	348	37
N	Sill Height to Window Bottom Sill	723	668	-55
O	Front Door Leading Edge to Impact CL	785	742	-43
P	Rear Door Trailing Edge to Impact CL	1307	1295	-12
Q	Front Window Opening	372	369	-3
R	Right Side Length	3227	3232	5
S	Left Side Length	3227	3197	-30
T	Vehicle Width at "B" Post	1810	1646	-164

All Dimensions shown in millimeters

DATA SHEET NO. 6

SID/HIII LONGITUDINAL CLEARANCE DIMENSIONS

Test Vehicle: 2008 Dodge Avenger SXT 4-Door Sedan

NHTSA No.: M80304

Test Program: 55/28 km/h Side Impact NCAP

Test Date: 9/20/07

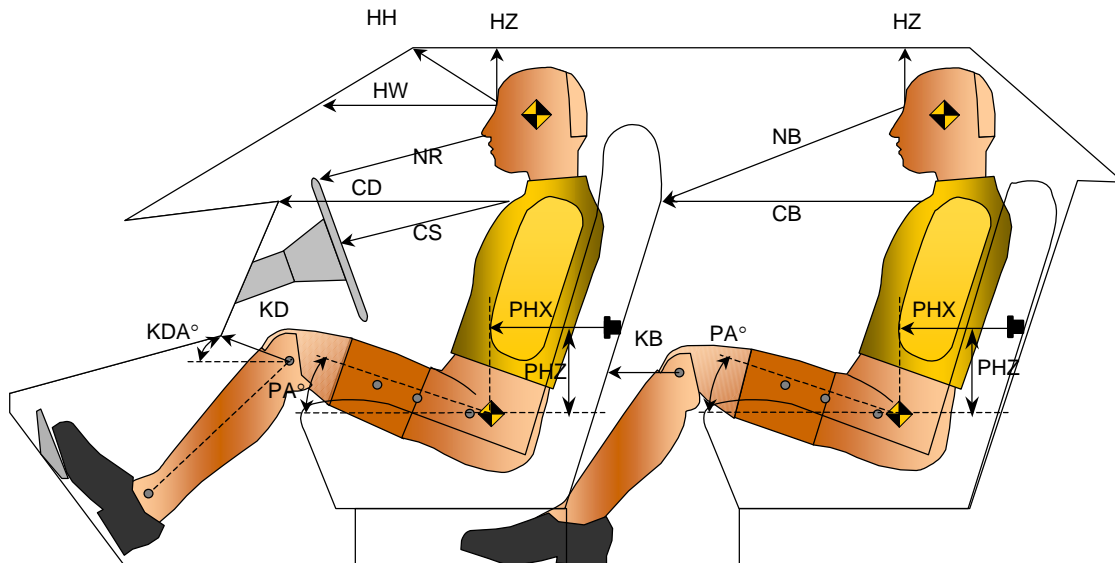

LONGITUDINAL CLEARANCE DIMENSION INFORMATION

Driver Code	Pass. Code	Measurement Description	Driver		Passenger	
			Length(mm)	Angle	Length(mm)	Angle
HH		Head to Header	511	15.3		
HW		Head to Windshield	695	0.0		
HZ	HZ	Head to Roof	234	90.0	180	90.0
NR	NB	Nose to Rim/Nose to Seat Back	470	8.5	613	18.5
CD	CB	Chest to Dash or Seat Back	583	8.0	536	2.2
CS		Chest to Steering Wheel	380	10.2		
KDL	KBL	Left Knee to Dash or Seat Back	165	21.0	220	0.0
KDR	KBR	Right Knee to Dash or Seat Back	155		220	
PA	PA	Pelvic Angle		23.5		23.8
PHX	PHX	H-Point to Striker (X-Axis)	221		200	
PHZ	PHZ	H-Point to Striker (Z-Axis)	190		265	

All Dimensions shown in millimeters

DATA SHEET NO. 7

SID/HII LATERAL CLEARANCE DIMENSIONS

Test Vehicle: 2008 Dodge Avenger SXT 4-Door Sedan

NHTSA No.: M80304

Test Program: 55/28 km/h Side Impact NCAP

Test Date: 9/20/07

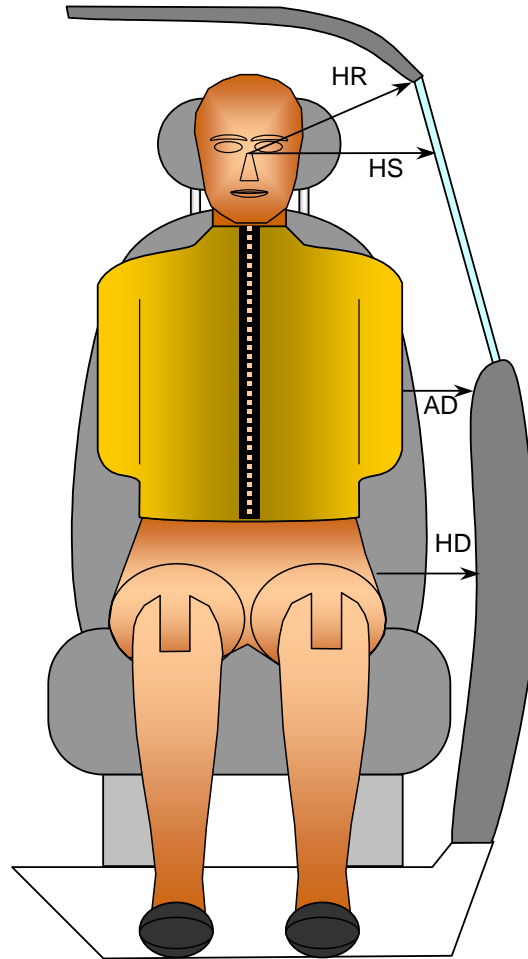

FRONT VIEW OF DUMMY

LATERAL CLEARANCE DIMENSION INFORMATION

Code	Measurement Description	Units	Driver	Passenger
HR	Head to Side Header	mm	249	284
HS	Head to Side Window	mm	310	340
AD	Arm to Door	mm	100	123
HD	H-Point to Door	mm	135	145

DATA SHEET NO. 8
VEHICLE SIDE MEASUREMENTS

Test Vehicle: 2008 Dodge Avenger SXT 4-Door Sedan

NHTSA No.: M80304

Test Program: 55/28 km/h Side Impact NCAP

Test Date: 9/20/07

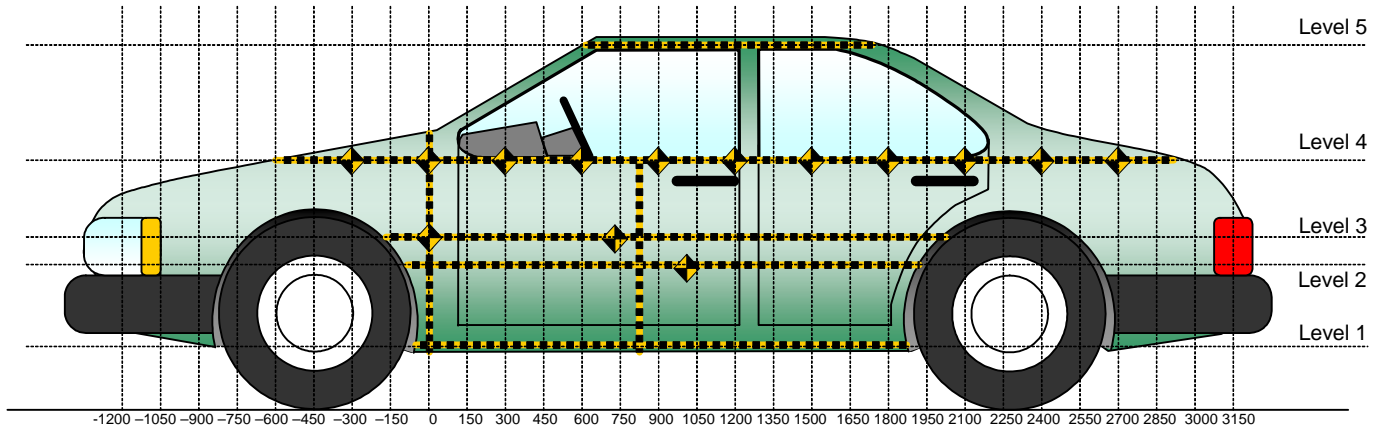

All Measurements Shown in mm

LEFT SIDE VIEW

Measurements are taken with vehicle in the as tested condition.

Measurements taken 900 mm right of impact reference.

All measurements below in mm.

Level	Measurement Description	Height Above Ground
1	Sill Top	262
2	Occupant H-Point	538
3	Mid Door	618
4	Window Sill	908
5	Window Top	1383

All Dimensions shown in millimeters

DATA SHEET NO. 9

VEHICLE EXTERIOR CRUSH PROFILES

Test Vehicle: 2008 Dodge Avenger SXT 4-Door Sedan

NHTSA No.: M80304

Test Program: 55/28 km/h Side Impact NCAP

Test Date: 9/20/07

	Pre-Test					Post-Test					Difference				
	1	2	3	4	5	1	2	3	4	5	1	2	3	4	5
-900															
-750															
-600															
-450															
-300															
-150			614	692				605	691				-9	-1	
0	659	626	630	691		633	644	636	678		-26	18	6	-13	
150	678	630	630	688		720	780	725	696		42	150	95	8	
300	677	631	631	689		721	799	791	676		44	168	160	-13	
450	678	633	632	685		716	791	778	665		38	158	146	-20	
600	679	636	634	682	938	721	754	744	668	911	42	118	110	-14	-27
750	681	639	636	684	932	723	735	716	629	913	42	96	80	-55	-19
900	686	641	639	685	938	728	735	686	629	919	42	94	47	-56	-19
1050	690	646	642	685	942	746	695	681	595	930	56	49	39	-90	-12
1200	695	652	648	688	941	755	822	709	784	936	60	170	61	96	-5
1350	701	658	653	692	942	767	882	847	808	948	66	224	194	116	6
1500	709	665	660	697	946	729	875	872	791	948	20	210	212	94	2
1650	717	671	666	697	949	720	846	863	760	941	3	175	197	63	-8
1800	690	673	673	698	952	649	707	847	746	929	-41	34	174	48	-23
1950		649	657	676	964		681	846	634	917		32	189	-42	-47
2100			647	716	971			705	626	926			58	-90	-45
2250				726					672					-54	
2400															
2550															
2700															
2850															

DATA SHEET NO. 9...(CONTINUED)
VEHICLE EXTERIOR CRUSH PROFILES

Test Vehicle: 2008 Dodge Avenger SXT 4-Door Sedan

NHTSA No.: M80304

Test Program: 55/28 km/h Side Impact NCAP

Test Date: 9/20/07

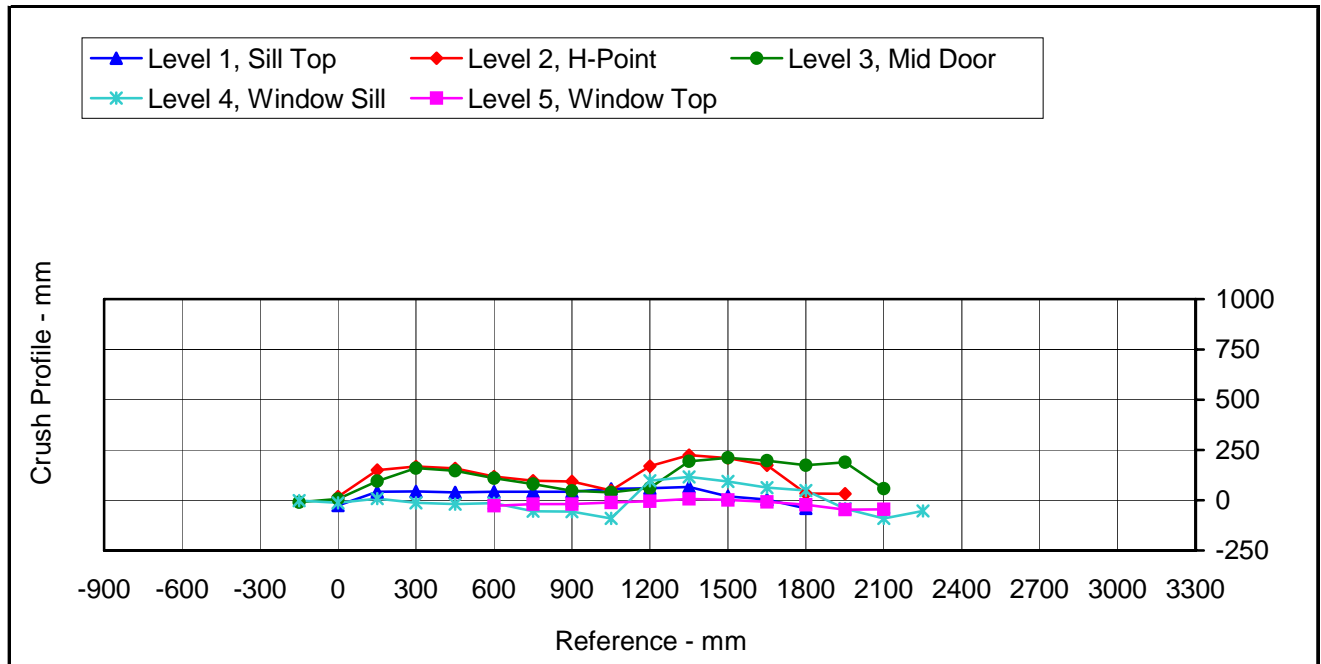

	Units	Level 1	Level 2	Level 3	Level 4	Level 5
Maximum Crush	mm	66	224	212	116	6
Distance from Impact	mm	1350	1350	1500	1350	1350

DATA SHEET NO. 10

VEHICLE DAMAGE PROFILE DISTANCES

Test Vehicle: 2008 Dodge Avenger SXT 4-Door Sedan

NHTSA No.: M80304

Test Program: 55/28 km/h Side Impact NCAP

Test Date: 9/20/07

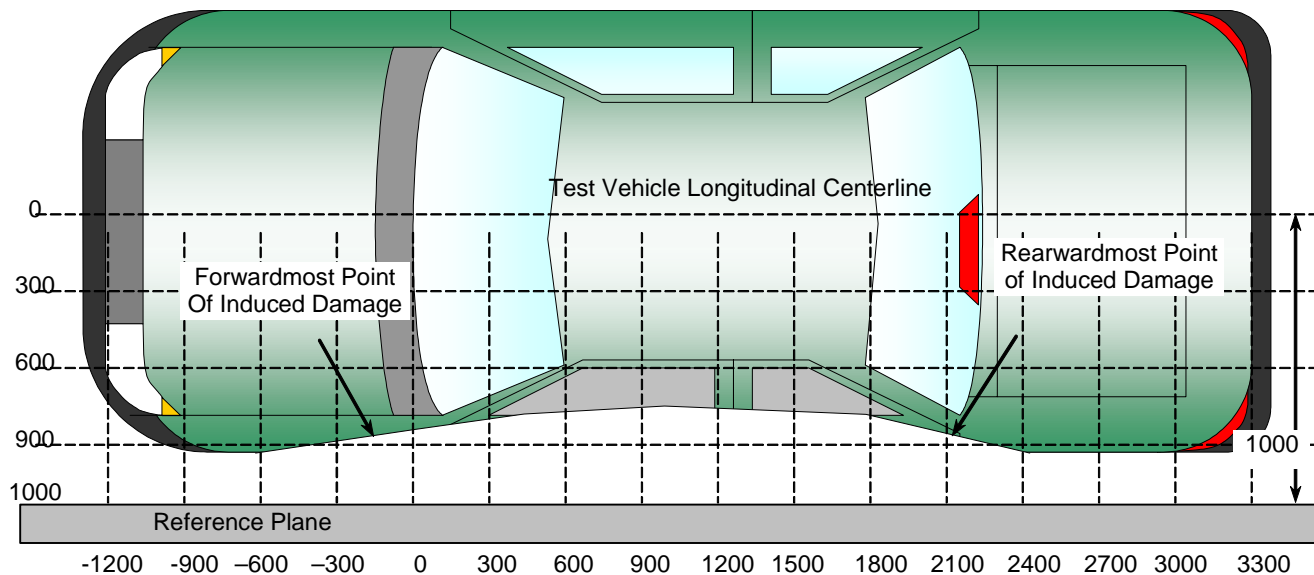

All Dimensions Shown in millimeters

TOP VIEW

DAMAGE PROFILE DISTANCES

DPD	Distance From Impact Point in mm	Level	Pre-Test (mm)	Post-Test (mm)	Max. Static Crush (mm)
1	2100	3	647	705	58
2	1650	3	666	863	197
3	1200	2	652	822	170
4	750	2	639	735	96
5	300	2	631	799	168
6	-150	4	692	691	-1

DATA SHEET NO. 11

DEFORMABLE BARRIER HONEYCOMB FACE STATIC CRUSH

Test Vehicle: 2008 Dodge Avenger SXT 4-Door Sedan

NHTSA No.: M80304

Test Program: 55/28 km/h Side Impact NCAP

Test Date: 9/20/07

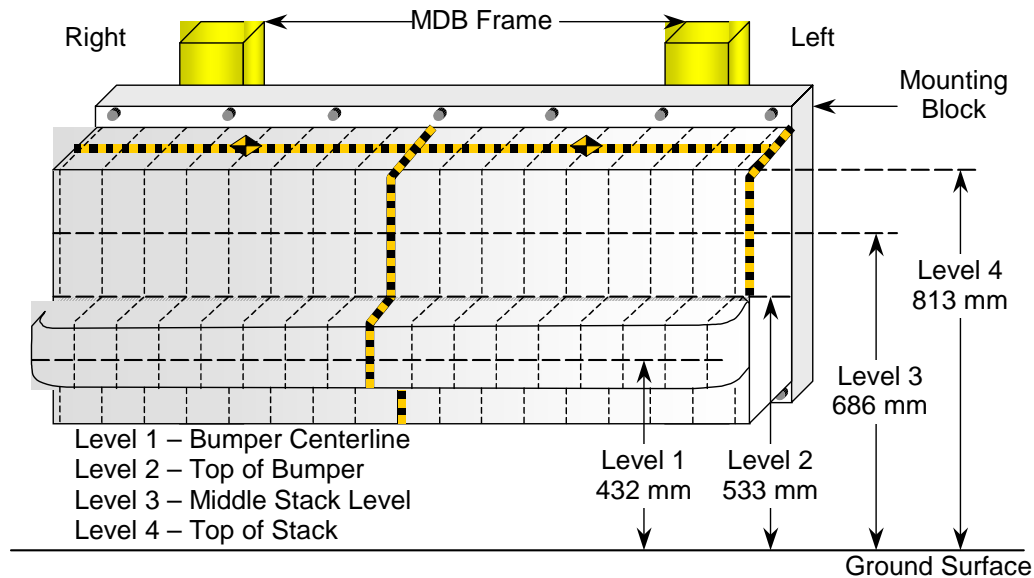

DEFORMABLE BARRIER STATIC CRUSH

Stack Level	Distance Right of Center								C/L	Distance Left of Center							
	800	700	600	500	400	300	200	100		0	100	200	300	400	500	600	700
1	764	728	696	673	658	658	658	654	656	654	658	659	661	663	666	676	704
2	756	720	700	684	676	686	690	689	691	694	696	698	701	705	712	725	734
3	679	656	648	658	674	690	694	676	647	643	640	643	646	656	668	688	750
4	719	676	659	654	662	692	712	678	663	673	673	685	698	711	723	730	754

All Dimensions in mm

DATA SHEET NO. 12

VEHICLE ACCELEROMETER LOCATIONS

Test Vehicle: 2008 Dodge Avenger SXT 4-Door Sedan

NHTSA No.: M80304

Test Program: 55/28 km/h Side Impact NCAP

Test Date: 9/20/07

LEFT SIDE VIEW

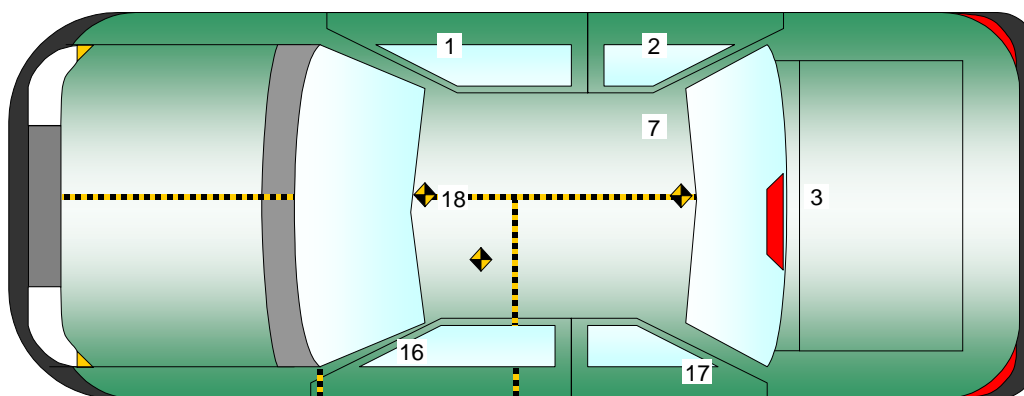
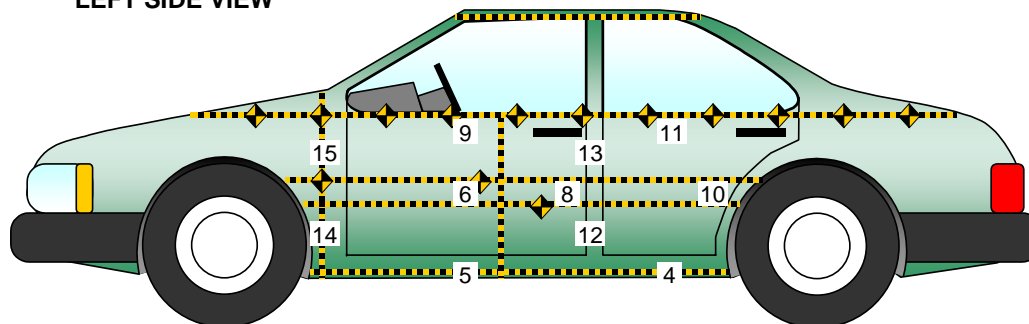

No.	Location
1	Right Sill at Front Seat
2	Right Sill at Rear Seat
3	Rear Floorpan Above Axle
4	Left Sill at Rear Door
5	Left Sill at Front Door
6	Left Front Door Centerline
7	Right Rear Occupant Compartment
8	Left Front Door Mid-Rear
9	Left Front Door Upper Centerline

No.	Location
10	Left Rear Door Mid-Rear
11	Left Rear Door Upper Centerline
12	Left Lower B-Post
13	Left Middle B-Post
14	Left Lower A-Post
15	Left Middle A-Post
16	Front Seat Track
17	Rear Seat Track or Structure
18	Vehicle CG

DATA SHEET NO. 12...(CONTINUED)
VEHICLE ACCELEROMETER LOCATIONS

Test Vehicle: 2008 Dodge Avenger SXT 4-Door Sedan

NHTSA No.: M80304

Test Program: 55/28 km/h Side Impact NCAP

Test Date: 9/20/07

VEHICLE ACCELEROMETER PRE-TEST LOCATIONS

Loc. No.	Accelerometer Location	Measurements (mm)		
		X	Y	Z
1	Right Sill at Front Seat	2685	725	420
2	Right Sill at Rear Seat	1740	720	430
3	Rear Floorpan Above Axle	945	345	520
4	Left Sill at Rear Door	1720	-670	250
5	Left Sill at Front Door	2505	-670	250
6	Front Door Centerline			
7	Rt. Rear Occ. Compartment	2205	280	360
8	Front Door Mid-Rear			
9	Front Door Upper Centerline			
10	Rear Door Mid-Rear			
11	Rear Door Upper Centerline			
12	B-Post Lower	2215	-700	900
13	B-Post Middle	2215	-700	760
14	A-Post Lower	3330	-835	370
15	A-Post Middle	3330	-835	720
16	Front Seat Track	2815	555	385
17	Rear Seat Structure			
18	Vehicle CG	3090	240	315

Reference Planes: X=From Rear Surface of Vehicle, Y=Vehicle Centerline, Z=Ground Plane

1.) Not installed

DATA SHEET NO. 13
MDB ACCELEROMETER LOCATIONS

Test Vehicle: 2008 Dodge Avenger SXT 4-Door Sedan

NHTSA No.: M80304

Test Program: 55/28 km/h Side Impact NCAP

Test Date: 9/20/07

MDB ACCELEROMETER LOCATIONS

Loc. No.	Accelerometer Locations	Measurements (mm)		
		X	Y	Z
1	MDB CG	-1195	0	430
2	MDB Rear	-2642	-593	608

Reference Points: X - MDB Front Axle
 Y - MDB Centerline
 Z - Ground Plane

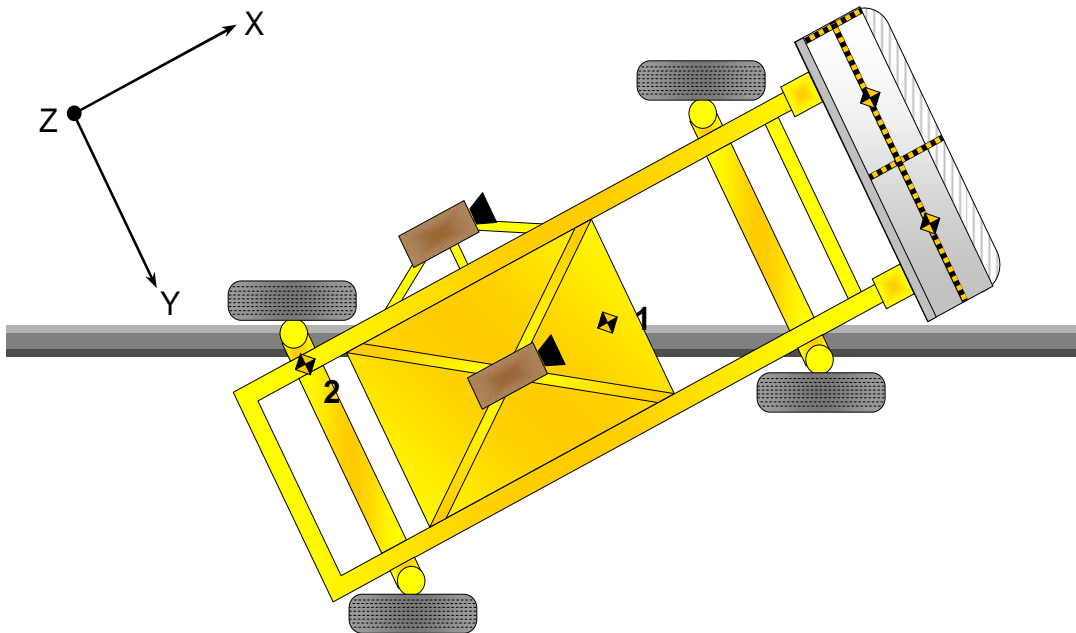

DATA SHEET NO. 14

HIGH SPEED CAMERA LOCATIONS AND DATA

Test Vehicle: 2008 Dodge Avenger SXT 4-Door Sedan

NHTSA No.: M80304

Test Program: 55/28 km/h Side Impact NCAP

Test Date: 9/20/07

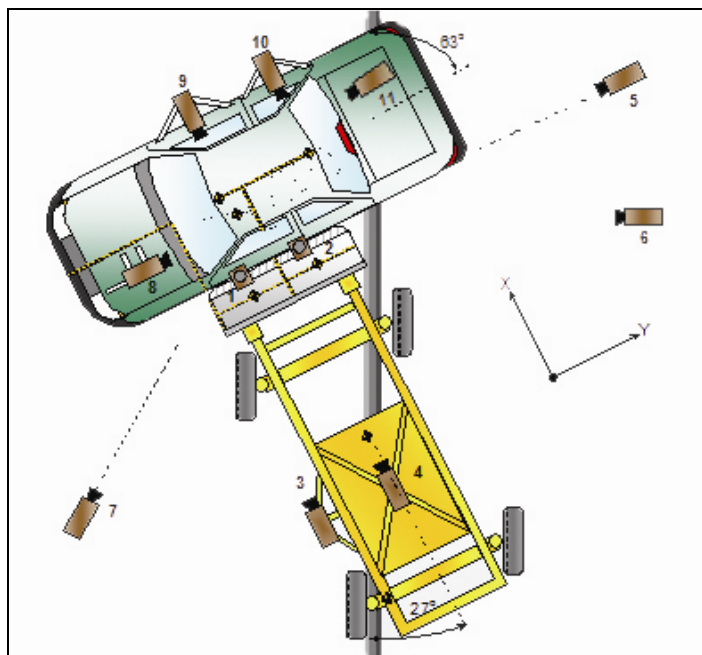

No.	Camera View	Location (mm)			Angle (deg.)	Lens (mm)	Film Speed (fps)
		X	Y	Z			
Doc	Real Time Inrun	-2484	-3958	-1506			30
Doc	Real Time Left Front	-2266	3549	-1475	-2		30
1	Overhead Overall	1220	2287	-5486	-90	14mm	1000
2	Overhead Close Up	609	2287	-5102	-90	Zoom	1000
3	Left Impact Point (MDB)	-2134	0	-1143	-2	12mm	1000
4	Side Overall (MDB)	-3912	838	-1829	-4	12mm	1000
5	Rear	-64	20485	-1348	0	105mm	1000
6	Left Rear (MDB)	-2137	-1302	-339	-4	85mm	1000
7	Left Front	-2266	-3564	-1475	-2	24mm	1000
8	Driver Front (O.B.)	405	-375	-1416	-7	35mm	1000
9	Driver Side (O.B.)	1940	808	-1245	-2	20mm	1000
10	Passenger Side (O.B.)	1940	1661	-1245	-2	20mm	1000

All measurements are made relative to the point of impact.

DATA SHEET NO. 15

FMVSS 301 FUEL SYSTEM INTEGRITY POST-IMPACT DATA

Test Vehicle: 2008 Dodge Avenger SXT 4-Door Sedan NHTSA No.: M80304

Test Program: 55/28 km/h Side Impact NCAP Test Date: 9/20/07

Test Time: 12:37 PM Temperature: 18.3 Deg. C.

Stoddard Solvent Spillage Measurements

- A. From impact until vehicle motion ceases: 0.0 oz.
(Maximum Allowable = 1 ounce)
- B. For the 5 minute period after motion ceases: 0.0 oz.
(Maximum Allowable = 5 ounces)
- C. For the following 25 minutes: 0.0 oz.
(Maximum Allowable = 1 oz./minute)
- D. Spillage Details: No leakage occurred

DATA SHEET NO. 16

FMVSS 301 STATIC ROLLOVER DATA

Test Vehicle: 2008 Dodge Avenger SXT 4-Door Sedan

NHTSA No.: M80304

Test Program: 55/28 km/h Side Impact NCAP

Test Date: 9/20/07

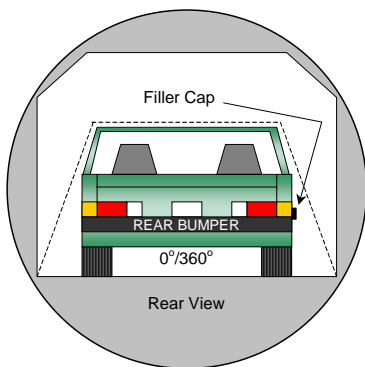

0° to 90°

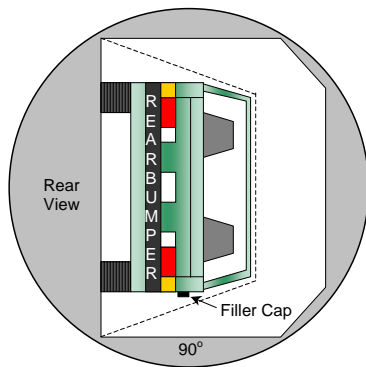

90° to 180°

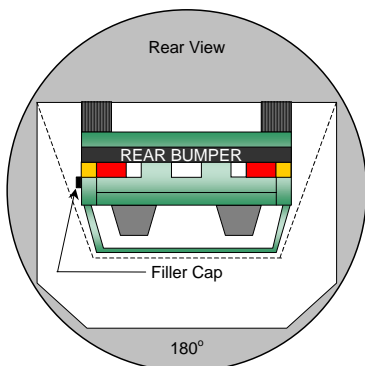
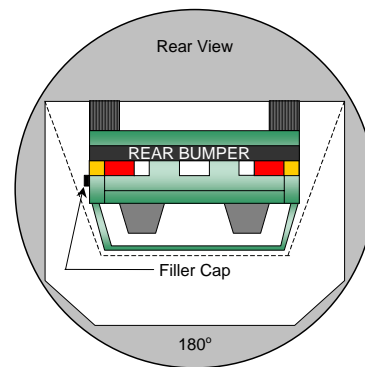

180° to 270°

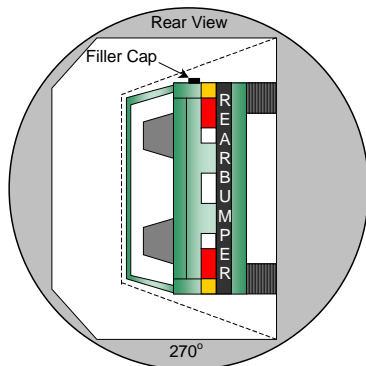

270° to 360°

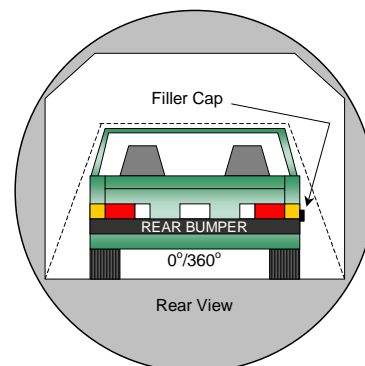

1. The specified fixture rollover rate for each 90° of rotation is 60 to 120 seconds.
 2. The position hold time at each position is 300 seconds (minimum).
 3. Details of Stoddard Solvent spillage locations.
- No solvent leakage occurred during static rollover testing.

DATA SHEET NO. 16...(CONTINUED)

FMVSS 301 STATIC ROLLOVER DATA SHEET

Test Vehicle: 2008 Dodge Avenger SXT 4-Door Sedan

NHTSA No.: M80304

Test Program: 55/28 km/h Side Impact NCAP

Test Date: 9/20/07

SOLVENT COLLECTION TIME TABLE IN SECONDS

Test Phase	Rotation Time	Hold Time	Total Time
0° to 90°	82	300	382
90° to 180°	83	300	383
180° to 270°	77	302	379
270° to 360°	81	300	381

FMVSS 301 SPILLAGE TABLE REQUIREMENT (oz.)

First 5 Minutes	5.0
Sixth Minute	1.0
Seventh Minute	1.0
Eighth Minute	1.0

Test Phase	First 5 Minutes	Sixth Minute	Seventh Minute	Eighth Minute
0° to 90°	0	0	0	0
90° to 180°	0	0	0	0
180° to 270°	0	0	0	0
270° to 360°	0	0	0	0

SOLVENT SPILLAGE LOCATION TABLE

Test Phase	Spillage Location
0° to 90°	None
90° to 180°	None
180° to 270°	None
270° to 360°	None

DATA SHEET NO. 17

DUMMY / VEHICLE TEMPERATURE STABILIZATION

Test Vehicle: 2008 Dodge Avenger SXT 4-Door Sedan

NHTSA No.: M80304

Test Program: 55/28 km/h Side Impact NCAP

Test Date: 9/20/07

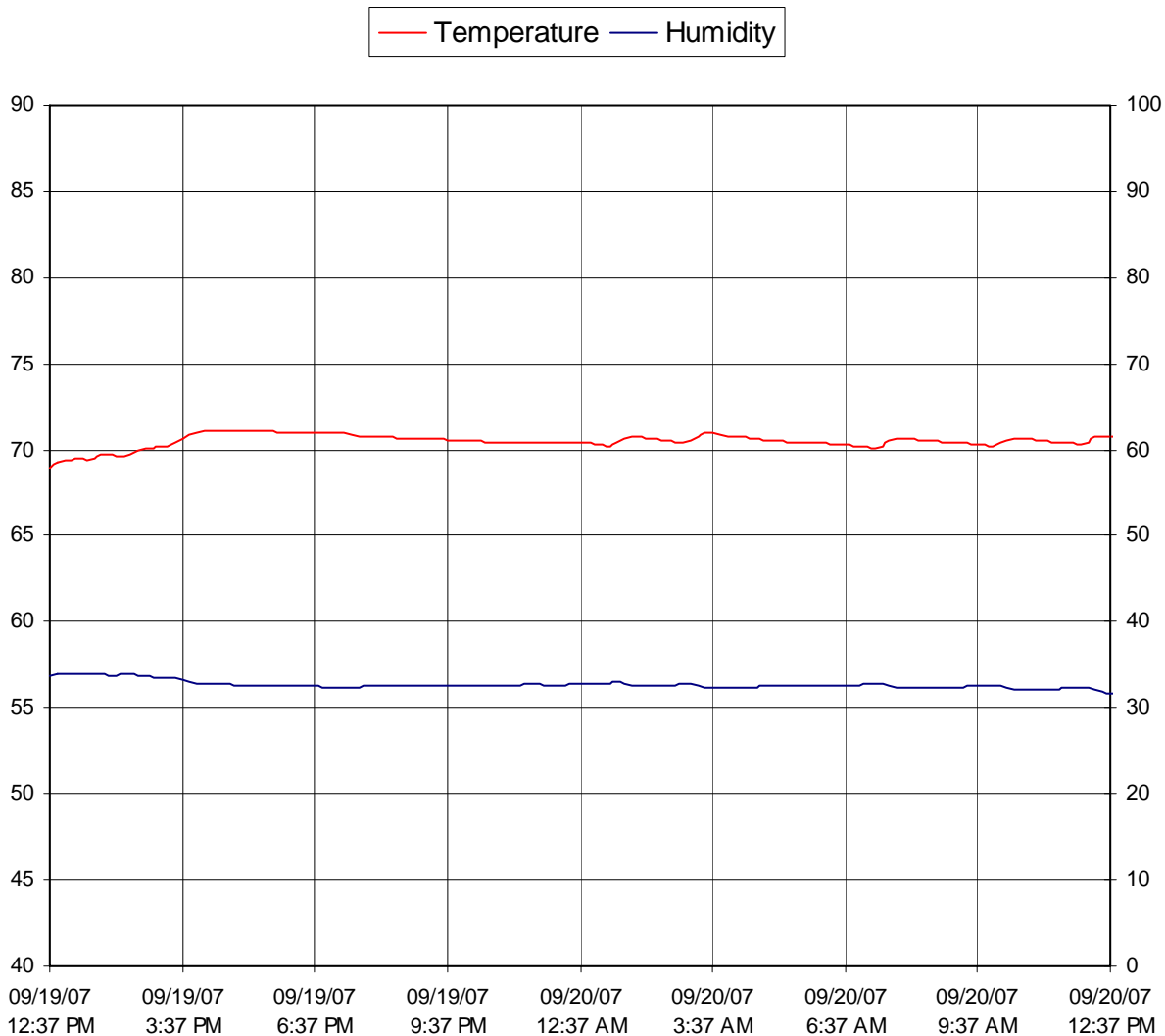

**APPENDIX A
PHOTOGRAPHS**

LIST OF PHOTOGRAPHS

Figure		Page
A-1	Left Front $\frac{3}{4}$ View, as Received	A-1
A-2	Right Rear $\frac{3}{4}$ View, as Received	A-2
A-3	Manufacturer's Label	A-3
A-4	Tire Placard	A-4
A-5	Pre-Test Front View	A-5
A-6	Post-Test Front View	A-6
A-7	Pre-Test Left Front $\frac{3}{4}$ View	A-7
A-8	Post-Test Left Front $\frac{3}{4}$ View	A-8
A-9	Pre-Test Left Side View	A-9
A-10	Post-Test Left Side View	A-10
A-11	Pre-Test Left Rear $\frac{3}{4}$ View	A-11
A-12	Post-Test Left Rear $\frac{3}{4}$ View	A-12
A-13	Pre-Test Rear View	A-13
A-14	Post-Test Rear View	A-14
A-15	Pre-Test Right Rear $\frac{3}{4}$ View	A-15
A-16	Post-Test Right Rear $\frac{3}{4}$ View	A-16
A-17	Pre-Test Right Side View	A-17
A-18	Post-Test Right Side View	A-18
A-19	Pre-Test Right Front $\frac{3}{4}$ View	A-19
A-20	Post-Test Right Front $\frac{3}{4}$ View	A-20
A-21	Pre-Test Overhead View	A-21
A-22	Post-Test Overhead View	A-22
A-23	Pre-Test Overhead Close-up View	A-23
A-24	Post-Test Overhead Close-up View	A-24
A-25	Pre-Test Left Impact Point	A-25
A-26	Post-Test Left Impact Point	A-26
A-27	Pre-Test Front $\frac{3}{4}$ View of Left Side Doors	A-27
A-28	Post-Test Front $\frac{3}{4}$ View of Left Side Doors	A-28
A-29	Pre-Test Rear $\frac{3}{4}$ View of Left Side Doors	A-29
A-30	Post-Test Rear $\frac{3}{4}$ View of Left Side Doors	A-30
A-31	Pre-Test Left Front Door	A-31
A-32	Post-Test Left Front Door	A-32
A-33	Pre-Test Left Rear Door	A-33
A-34	Post-Test Left Rear Door	A-34

LIST OF PHOTOGRAPHS...(CONTINUED)

Figure		Page
A-35	Pre-Test Driver Dummy (Door Open)	A-35
A-36	Pre-Test Driver Dummy (Through Window)	A-36
A-37	Post-Test Driver Dummy (Through Window)	A-37
A-38	Pre-Test Driver Dummy Clearance from Door	A-38
A-39	Post-Test Driver Dummy Clearance from Door	A-39
A-40	Pre-Test Driver Dummy Right Side View	A-40
A-41	Post-Test Driver Dummy Right Side View	A-41
A-42	Pre-Test Front Door Panel (Interior)	A-42
A-43	Post-Test Front Door Panel (Interior)	A-43
A-44	Pre-Test Passenger Dummy Left Side (Door Open)	A-44
A-45	Pre-Test Passenger Dummy Left Side (Through Window)	A-45
A-46	Post-Test Passenger Dummy Left Side (Through Window)	A-46
A-47	Pre-Test Passenger Dummy Clearance from Door	A-47
A-48	Post-Test Passenger Dummy Clearance from Door	A-48
A-49	Pre-Test Passenger Dummy Right Side View	A-49
A-50	Post-Test Passenger Dummy Right Side View	A-50
A-51	Pre-Test Rear Door Panel (Interior)	A-51
A-52	Post-Test Rear Door Panel (Interior)	A-52
A-53	Pre-Test Front View of Deformable Barrier	A-53
A-54	Post-Test Front View of Deformable Barrier	A-54
A-55	Pre-Test Top View of Deformable Barrier	A-55
A-56	Post-Test Top View of Deformable Barrier	A-56
A-57	Pre-Test Right Side View of Deformable Barrier	A-57
A-58	Post-Test Right Side View of Deformable Barrier	A-58
A-59	Pre-Test Left Side View of Deformable Barrier	A-59
A-60	Post-Test Left Side View of Deformable Barrier	A-60
A-61	Vehicle on Rollover Device (0°)	A-61
A-62	Vehicle on Rollover Device (90°)	A-62
A-63	Vehicle on Rollover Device (180°)	A-63
A-64	Vehicle on Rollover Device (270°)	A-64
A-65	Vehicle Impact	A-65



Figure A-1: Left Front $\frac{3}{4}$ View, as Received



Figure A-2: Right Rear ¾ View, as Received

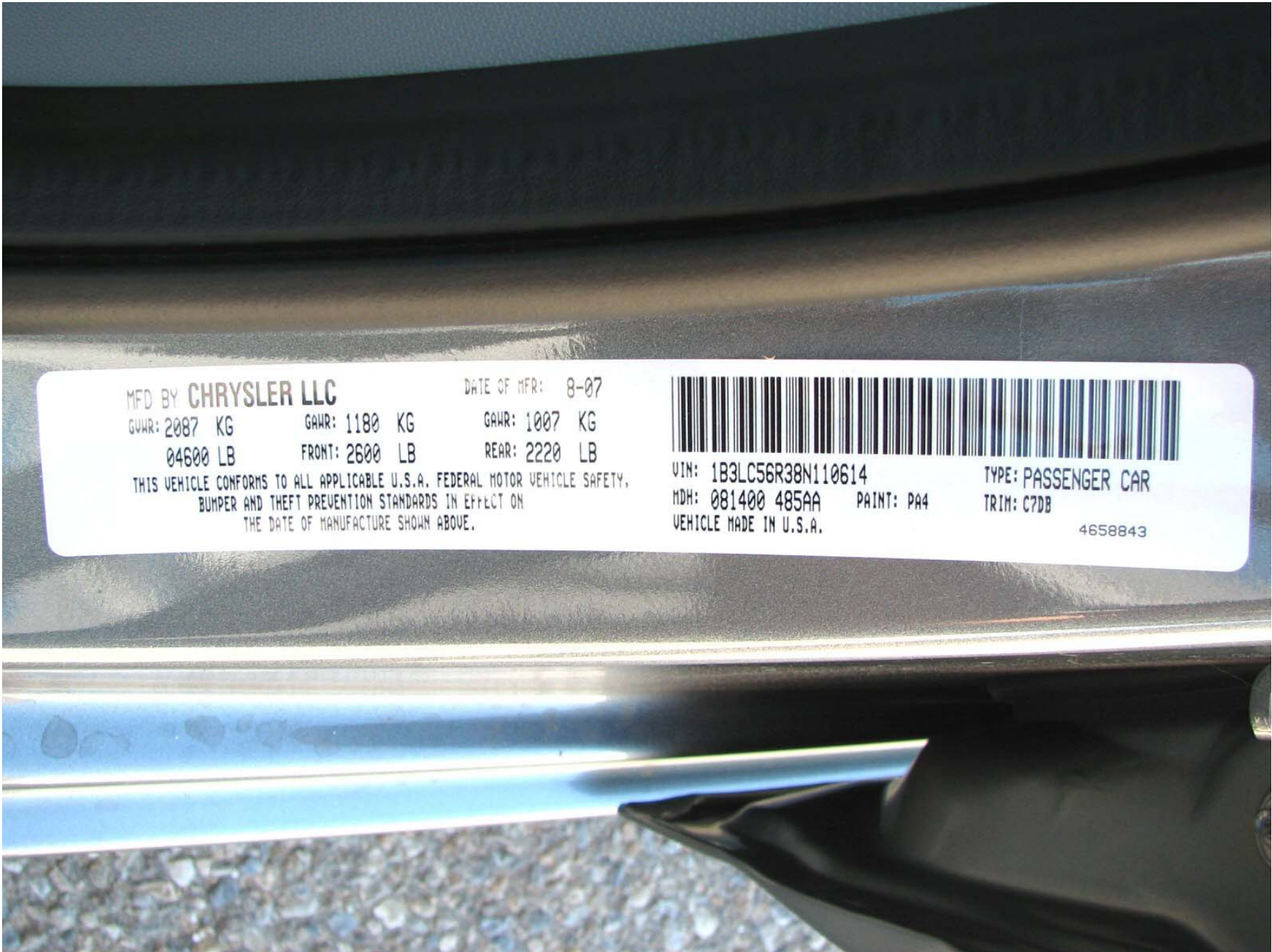

MFD BY **CHRYSLER LLC**

DATE OF MFR: 8-07

GVWR: 2087 KG

GAWR: 1180 KG

GAWR: 1007 KG

04600 LB

FRONT: 2600 LB

REAR: 2220 LB

THIS VEHICLE CONFORMS TO ALL APPLICABLE U.S.A. FEDERAL MOTOR VEHICLE SAFETY,
BUMPER AND THEFT PREVENTION STANDARDS IN EFFECT ON
THE DATE OF MANUFACTURE SHOWN ABOVE.



VIN: 1B3LC56R38N110614

TYPE: PASSENGER CAR

MDH: 081400 485AA

PAINT: PA4

TRIM: C7DB

VEHICLE MADE IN U.S.A.

4658843

Figure A-3: Manufacturer's Label



TIRE AND LOADING INFORMATION

SEATING CAPACITY – TOTAL **5** FRONT **2** REAR **3**

THE COMBINED WEIGHT OF OCCUPANTS AND CARGO SHOULD NEVER EXCEED
392 KG OR 865 LB

TIRE	FRONT	REAR	SPARE
ORIGINAL TIRE SIZE	P215/55R18	P215/55R18	T155/90D16
COLD TIRE INFLATION PRESSURE	220 kPa, 32 PSI	220 kPa, 32 PSI	420 kPa, 60 PSI

SEE OWNERS MANUAL FOR ADDITIONAL INFORMATION 

8N110614

A-4

TR-P28003-02-NC

Figure A-4: Tire Placard



Figure A-5: Pre-Test Front View



Figure A-6: Post-Test Front View



A-7

TR-P28003-02-NC

Figure A-7: Pre-Test Left Front 3/4 View



Figure A-8: Post-Test Left Front $\frac{3}{4}$ View



Figure A-9: Pre-Test Left Side View



Figure A-10: Post-Test Left Side View



Figure A-11: Pre-Test Left Rear 3/4 View



Figure A-12: Post-Test Left Rear ¾ View



Figure A-13: Pre-Test Rear View



Figure A-14: Post-Test Rear View



A-15

TR-P28003-02-NC

Figure A-15: Pre-Test Right Rear ¾ View



Figure A-16: Post-Test Right Rear $\frac{3}{4}$ View



Figure A-17: Pre-Test Right Side View



Figure A-18: Post-Test Right Side View



A-19

TR-P28003-02-NC

Figure A-19: Pre-Test Right Front ¾ View



Figure A-20: Post-Test Right Front $\frac{3}{4}$ View



Figure A-21: Pre-Test Overhead View



Figure A-22: Post-Test Overhead View

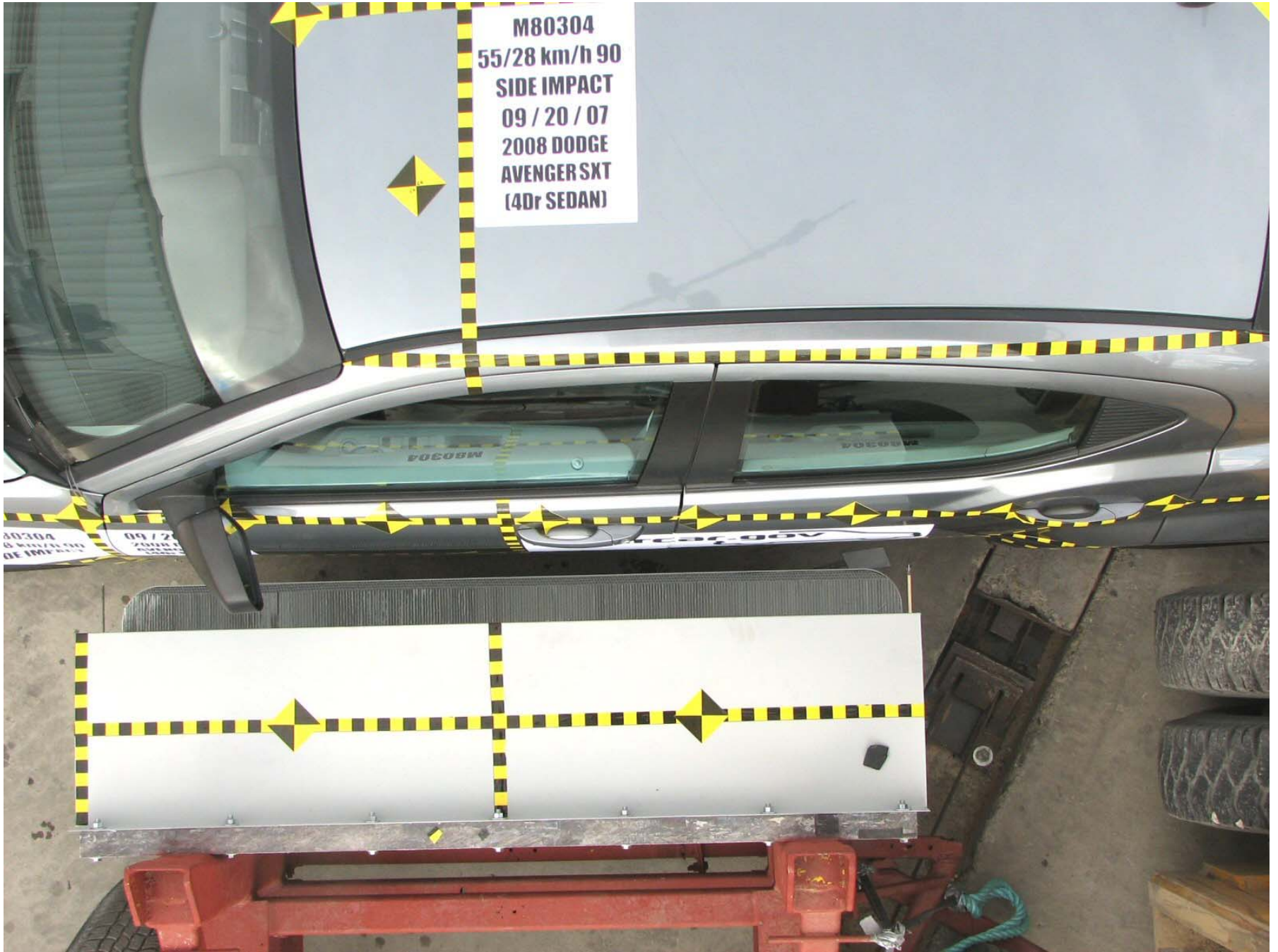

M80304
55/28 km/h 90
SIDE IMPACT
09 / 20 / 07
2008 DODGE
AVENGER SXT
(4Dr SEDAN)

M80304
55 / 28
2008 DODGE
AVENGER SXT

Figure A-23: Pre-Test Overhead Close-up View



Figure A-24: Post-Test Overhead Close-up View



Figure A-25: Pre-Test Left Impact Point

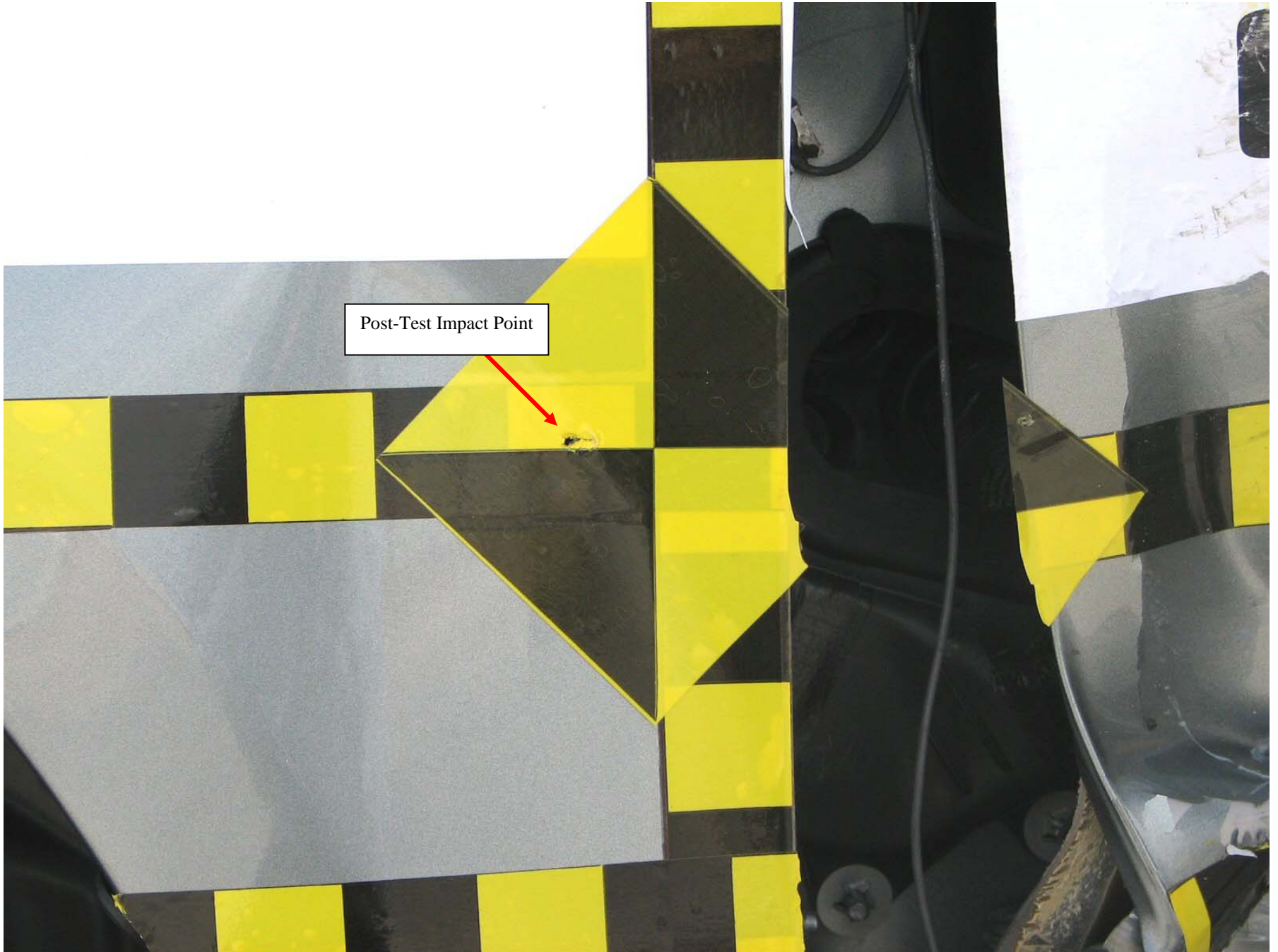

Figure A-26: Post-Test Left Impact Point



Figure A-27: Pre-Test Front ¾ View of Left Side Door



Figure A-28: Post-Test Front ¾ View of Left Side Door



Figure A-29: Pre-Test Rear $\frac{3}{4}$ View of Left Side Door



A-30

TR-P28003-02-NC

Figure A-30: Post-Test Rear $\frac{3}{4}$ View of Left Side Door



Figure A-31: Pre-Test Left Front Door



Figure A-32: Post-Test Left Front Door



Figure A-33: Pre-Test Left Rear Door



Figure A-34: Post-Test Left Rear Door



Figure A-35: Pre-Test Driver Dummy (Door Open)

This Space Intentionally Left Blank



Figure A-36: Pre-Test Driver Dummy (Through Window)



Figure A-37: Post-Test Driver Dummy (Through Window)



Figure A-38: Pre-Test Driver Dummy Clearance From Door



Figure A-39: Post-Test Driver Dummy Clearance From Door



Figure A-40: Pre-Test Driver Dummy Right Side View



Figure A-41: Post-Test Driver Dummy Right Side View



Figure A-42: Pre-Test Front Door Panel (Interior)



Figure A-43: Post-Test Front Door Panel (Interior)



Figure A-44: Pre-Test Passenger Dummy Left Side (Door Open)

This Space Intentionally Left Blank



Figure A-45: Pre-Test Passenger Dummy Left Side (Through Window)



Figure A-46: Post-Test Passenger Dummy Left Side (Through Window)



Figure A-47: Pre-Test Passenger Dummy Clearance From Door



Figure A-48: Post-Test Passenger Dummy Clearance From Door



Figure A-49: Pre-Test Passenger Dummy Right Side View



Figure A-50: Post-Test Passenger Dummy Right Side View



A-51

TR-P28003-02-NC

Figure A-51: Pre-Test Rear Door Panel (Interior)



Figure A-52: Post-Test Rear Door Panel (Interior)



Figure A-53: Pre-Test Front View of Deformable Barrier



Figure A-54: Post-Test Front View of Deformable Barrier



A-55

TR-P28003-02-NC

Figure A-55: Pre-Test Top View of Deformable Barrier



Figure A-56: Post-Test Top View of Deformable Barrier



Figure A-57: Pre-Test Right Side View of Deformable Barrier



Figure A-58: Post-Test Right Side View of Deformable Barrier

A-59

TR-P28003-02-NC



Figure A-59: Pre-Test Left Side View of Deformable Barrier



Figure A-60: Post-Test Left Side View of Deformable Barrier



Figure A-61: Vehicle on Rollover Device (0°)



Figure A-62: Vehicle on Rollover Device (90°)

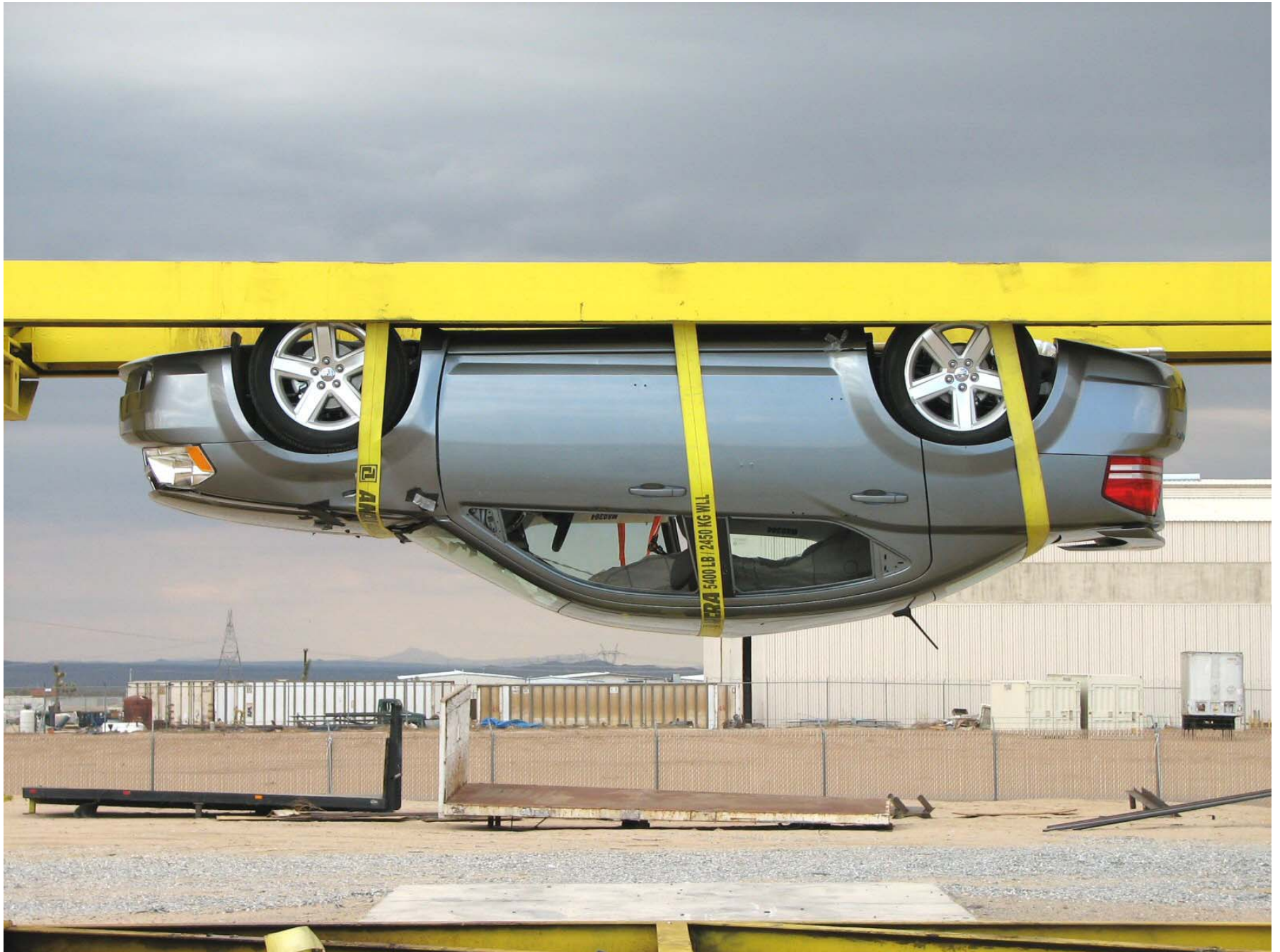

Figure A-63: Vehicle on Rollover Device (180°)

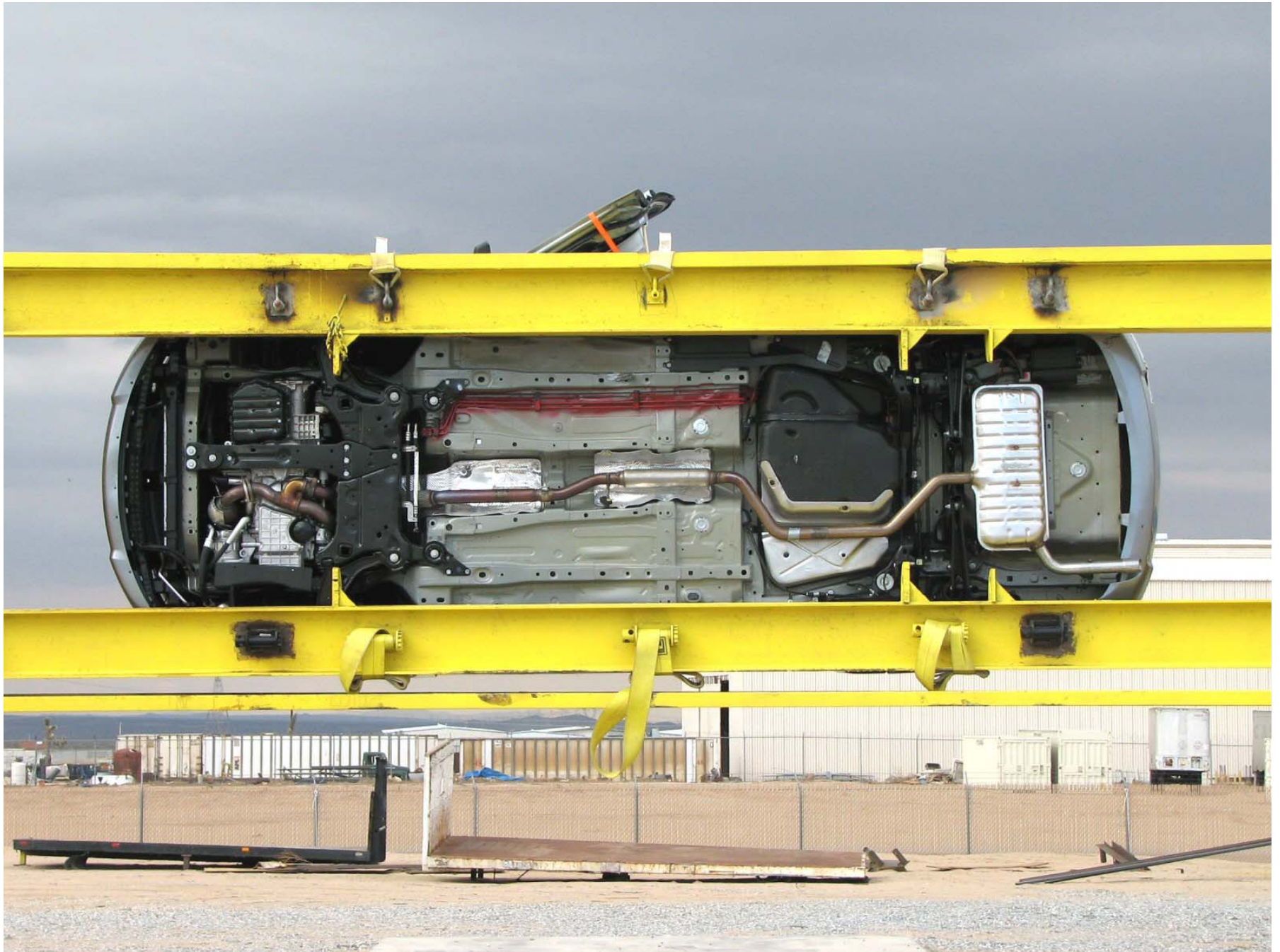

Figure A-64: Vehicle on Rollover Device (270°)

A-64

TR-P28003-02-NC



Figure A-65: Vehicle Impact

APPENDIX B
SID/HIII, VEHICLE AND MDB RESPONSE DATA

LIST OF DATA PLOTS

<u>Data Plot</u>		<u>Page</u>
B-1	Driver Upper Rib Primary Y	B-1
	Driver Lower Rib Primary Y	B-1
	Driver Lower Spine Primary Y	B-1
	Driver Pelvis Primary Y	B-1
B-2	Passenger Upper Rib Primary Y	B-2
	Passenger Lower Rib Primary Y	B-2
	Passenger Lower Spine Primary Y	B-2
	Passenger Pelvis Primary Y	B-2

The following additional data plots for this test can be obtained from the research and development section of the NHTSA website. The website can be found at www.NHTSA.dot.gov

LIST OF DATA PLOTS...(CONTINUED)

Driver Head X Primary
Driver Head Y Primary
Driver Head Z Primary
Driver Head Resultant Primary
Driver Head Primary X Velocity
Driver Head Primary Y Velocity
Driver Head Primary Z Velocity
Driver Head X Redundant
Driver Head Y Redundant
Driver Head Z Redundant
Driver Head Resultant Redundant
Driver Head Redundant X Velocity
Driver Head Redundant Y Velocity
Driver Head Redundant Z Velocity
Driver Upper Neck Force X
Driver Upper Neck Force Y
Driver Upper Neck Force Z
Driver Upper Neck Force Resultant
Driver Upper Neck Moment X
Driver Upper Neck Moment Y
Driver Upper Neck Moment Z
Driver Upper Neck Moment Resultant
Driver Upper Rib Primary Y Velocity
Driver Lower Rib Primary Y Velocity
Driver Lower Spine Primary Y Velocity
Driver Pelvis Primary Y Velocity
Driver Upper Rib Redundant Y
Driver Lower Rib Redundant Y
Driver Lower Spine Redundant Y
Driver Pelvis Redundant Y

LIST OF DATA PLOTS...(CONTINUED)

Driver Upper Rib Redundant Y Velocity
Driver Lower Rib Redundant Y Velocity
Driver Lower Spine Redundant Y Velocity
Driver Pelvis Redundant Y Velocity
Driver Thorax Contact
Driver Pelvis Contact
Passenger Head X Primary
Passenger Head Y Primary
Passenger Head Z Primary
Passenger Head Resultant Primary
Passenger Head Primary X Velocity
Passenger Head Primary Y Velocity
Passenger Head Primary Z Velocity
Passenger Head X Redundant
Passenger Head Y Redundant
Passenger Head Z Redundant
Passenger Head Resultant Redundant
Passenger Head Redundant X Velocity
Passenger Head Redundant Y Velocity
Passenger Head Redundant Z Velocity
Passenger Upper Neck Force X
Passenger Upper Neck Force Y
Passenger Upper Neck Force Z
Passenger Upper Neck Force Resultant
Passenger Upper Neck Moment X
Passenger Upper Neck Moment Y
Passenger Upper Neck Moment Z
Passenger Upper Neck Moment Resultant

LIST OF DATA PLOTS...(CONTINUED)

Passenger Upper Rib Primary Y Velocity
Passenger Lower Rib Primary Y Velocity
Passenger Lower Spine Primary Y Velocity
Passenger Pelvis Primary Y Velocity
Passenger Upper Rib Redundant Y
Passenger Lower Rib Redundant Y
Passenger Lower Spine Redundant Y
Passenger Pelvis Redundant Y
Passenger Upper Rib Redundant Y Velocity
Passenger Lower Rib Redundant Y Velocity
Passenger Lower Spine Redundant Y Velocity
Passenger Pelvis Redundant Y Velocity
Passenger Thorax Contact
Passenger Pelvis Contact
Vehicle Right Sill at Front Seat X
Vehicle Right Sill at Front Seat Y
Vehicle Right Sill at Front Seat Z
Vehicle Right Sill Front Seat Resultant
Vehicle Right Sill at Front Seat X Velocity
Vehicle Right Sill at Front Seat Y Velocity
Vehicle Right Sill at Front Seat Z Velocity
Vehicle Right Sill at Rear Seat X
Vehicle Right Sill at Rear Seat Y
Vehicle Right Sill at Rear Seat Z
Vehicle Right Sill Rear Seat Resultant
Vehicle Right Sill at Rear Seat X Velocity
Vehicle Right Sill at Rear Seat Y Velocity
Vehicle Right Sill at Rear Seat Z Velocity
Vehicle Rear Floor Above Axle X
Vehicle Rear Floor Above Axle Y
Vehicle Rear Floor Above Axle Z
Vehicle Rear Floor Above Axle Resultant
Vehicle Rear Floor Above Axle X Velocity
Vehicle Rear Floor Above Axle Y Velocity
Vehicle Rear Floor Above Axle Z Velocity

LIST OF DATA PLOTS...(CONTINUED)

Vehicle Left Sill at Rear Door Y
Vehicle Left Sill at Front Door Y
Vehicle Left Sill at Rear Door Y Velocity
Vehicle Left Sill at Front Door Y Velocity
Vehicle Left Front Door C/L Y
Vehicle Right Rear Occupant Compartment
Vehicle Left Front Door Mid Rear Y
Vehicle Left Front Door Upper CL Y
Vehicle Left Front Door CL Y Velocity
Vehicle Right Rear Occupant Compartment Y Velocity
Vehicle Left Front Door Mid Rear Y Velocity
Vehicle Left Rear Door Upper CL Y Velocity
Vehicle Left Rear Door Mid Rear Y
Vehicle Left Rear Door Upper C/L Y
Vehicle Left Rear Door Mid Rear Y Velocity
Vehicle Left Rear Door Upper CL Y Velocity
Vehicle B-Post Lower Y
Vehicle B-Post Middle Y
Vehicle B-Post Lower Y Velocity
Vehicle B-Post Middle Y Velocity
Vehicle A-Post Lower Y
Vehicle A-Post Middle Y
Vehicle A-Post Lower Y Velocity
Vehicle A-Post Middle Y Velocity
Vehicle Left Front Seat Track
Vehicle Rear Seat Structure
Vehicle Left Front Seat Track Y Velocity
Vehicle Rear Seat Structure Y Velocity
Vehicle CG X
Vehicle CG Y
Vehicle CG Z
Vehicle CG Resultant
Vehicle CG X Velocity
Vehicle CG Y Velocity
Vehicle CG Z Velocity

LIST OF DATA PLOTS...(CONTINUED)

Driver Upper Rib Primary Y
Driver Lower Rib Primary Y
Driver Lower Spine Primary Y
Driver Pelvis Primary Y
Driver Upper Rib Redundant Y
Driver Lower Rib Redundant Y
Driver Lower Spine Redundant Y
Driver Pelvis Redundant Y
Passenger Upper Rib Primary Y
Passenger Lower Rib Primary Y
Passenger Lower Spine Primary Y
Passenger Pelvis Primary Y
Passenger Upper Rib Redundant Y
Passenger Lower Rib Redundant Y
Passenger Lower Spine Redundant Y
Passenger Pelvis Redundant Y
MDB CG X
MDB CG Y
MDB CG Z
MDB CG Resultant
MDB CG X Velocity
MDB CG Y Velocity
MDB CG Z Velocity
MDB Rear X
MDB Rear Y
MDB Rear X Velocity
MDB Rear Y Velocity
MDB Right Bumper Contact

Test Vehicle: 2008 Dodge Avenger SXT 4-Door Sedan
 Test Program: 55/28 km/h Side Impact NCAP

Test Date: 9/20/07
 NHTSA No.: M80304

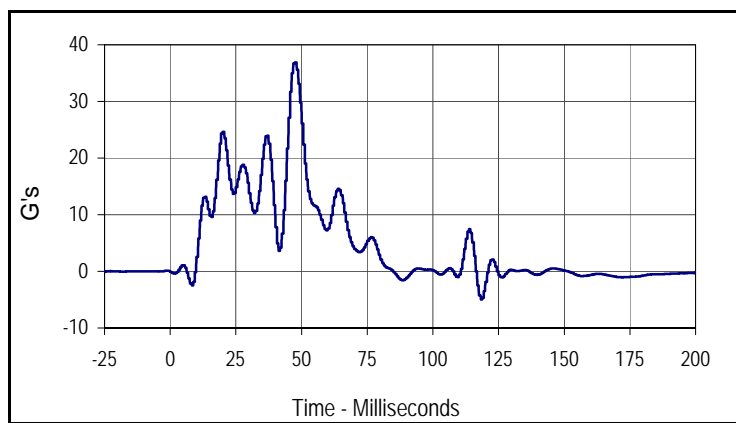

Curve Description			
Driver Upper Rib Y Primary			
CURNO	Type	SAE Class	Units
001	FIR	FIR100	G's
Max	Time	Min	Time
36.9	47.5	-5.0	118.2

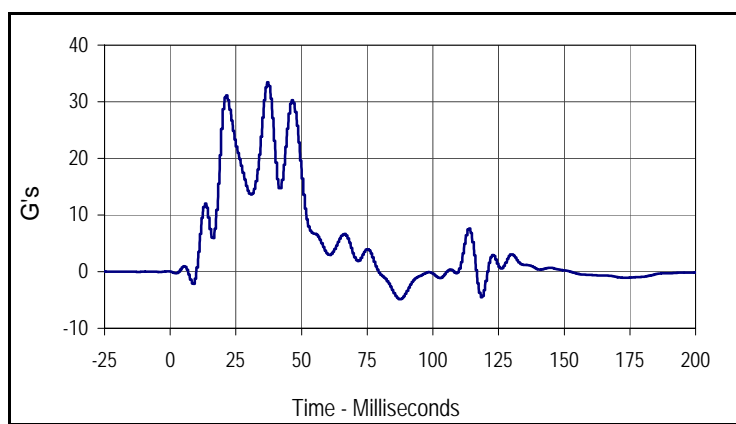

Curve Description			
Driver Lower Rib Y Primary			
CURNO	Type	SAE Class	Units
002	FIR	FIR100	G's
Max	Time	Min	Time
33.4	36.9	-4.9	87.5

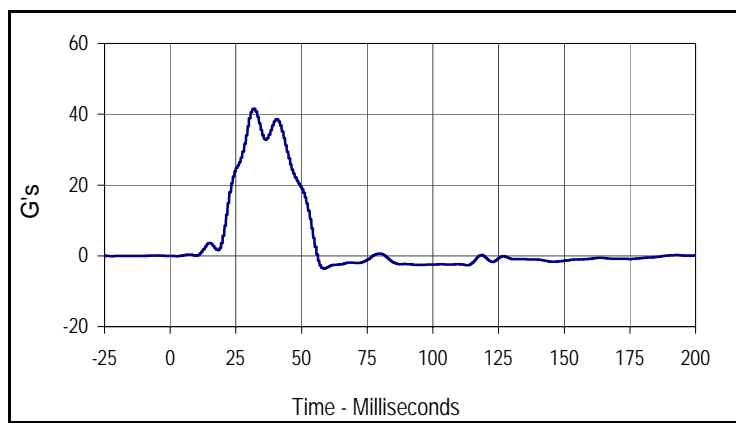

Curve Description			
Driver Lower Spine Y Primary			
CURNO	Type	SAE Class	Units
003	FIR	FIR100	G's
Max	Time	Min	Time
41.5	31.9	-3.6	58.2

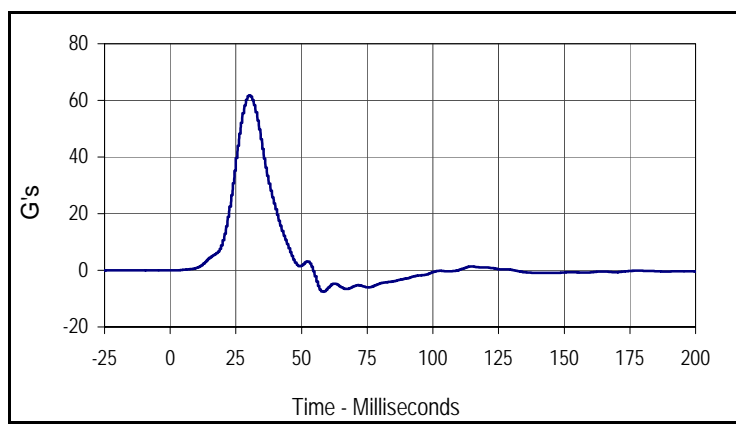

Curve Description			
Driver Pelvis Y Primary			
CURNO	Type	SAE Class	Units
004	FIR	FIR100	G's
Max	Time	Min	Time
61.8	30.0	-7.6	58.2

Test Vehicle: 2008 Dodge Avenger SXT 4-Door Sedan
 Test Program: 55/28 km/h Side Impact NCAP

Test Date: 9/20/07
 NHTSA No.: M80304

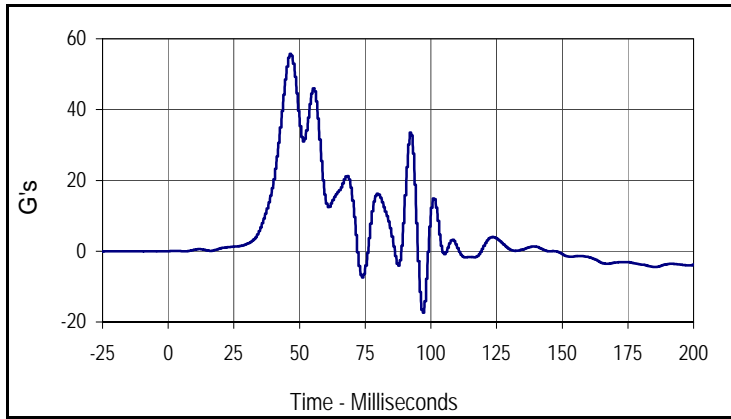

Curve Description			
Passenger Upper Rib Y Primary			
CURNO	Type	SAE Class	Units
005	FIR	FIR100	G's
Max	Time	Min	Time
55.8	46.3	-17.4	96.9

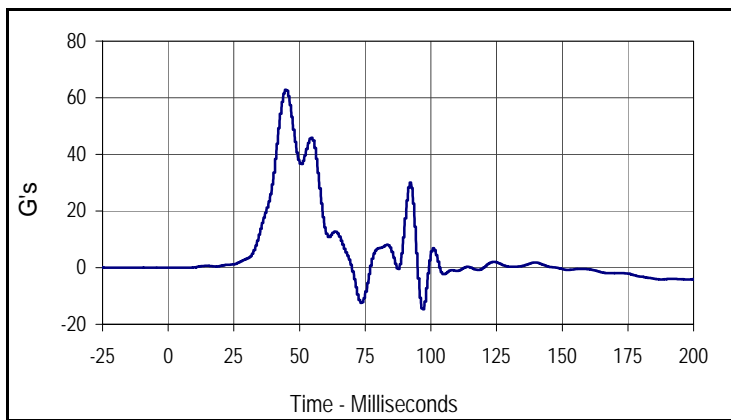

Curve Description			
Passenger Lower Rib Y Primary			
CURNO	Type	SAE Class	Units
006	FIR	FIR100	G's
Max	Time	Min	Time
62.8	44.4	-14.6	96.9

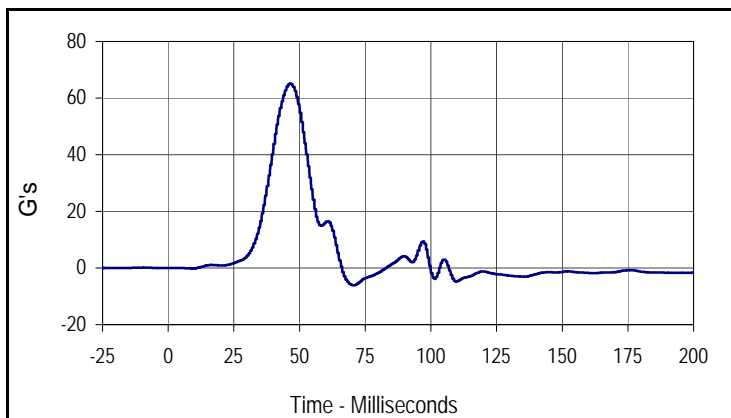

Curve Description			
Passenger Lower Spine Y Primary			
CURNO	Type	SAE Class	Units
007	FIR	FIR100	G's
Max	Time	Min	Time
65.1	46.3	-6.1	70.0

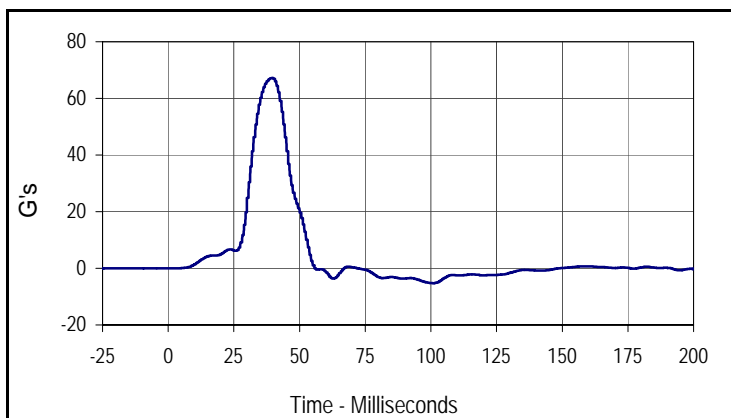

Curve Description			
Passenger Pelvis Primary Y			
CURNO	Type	SAE Class	Units
008	FIR	FIR100	G's
Max	Time	Min	Time
67.2	39.4	-5.3	100.7

APPENDIX C
SID/HIII CONFIGURATION AND PERFORMANCE VERIFICATION DATA

APPENDIX C
PRE-TEST SID / HIII CONFIGURATION AND PERFORMANCE VERIFICATION DATA

Test Program: SID / HIII External Measurements

Test Date: 9/5/07

ATD Serial No.: 275

Test I.D.: N/A



Tested Parameter	Units	Specification	Result	Pass/Fail
Laboratory Temperature	°C	18.9 to 25.6	21.1	Pass
Laboratory Relative Humidity	%	10 to 70	30	Pass
SH- Seated Height	mm	889 to 909	898	Pass
HP- Hip Point Height	mm	99 (reference)	99	Pass
RH- Rib Height	mm	502 to 520	510	Pass
KH- Knee Pivot From Back Line	mm	511 to 526	516	Pass
KV- Knee Pivot From Floor	mm	490 to 505	500	Pass
HW- Hip Width	mm	356 to 391	369	Pass
Overall Test Results				Pass

Test Program: SID / HIII Thorax Lateral Impact
 ATD Serial No.: 275

Test Date: 9/5/07
 Test I.D.: TH09M1



Tested Parameter	Units	Specification	Result	Pass/Fail
Laboratory Temperature	°C	18.9 to 25.6	21.1	Pass
Laboratory Relative Humidity	%	10 to 70	30	Pass
Probe Velocity	m/s	4.21 to 4.33	4.30	Pass
Upper Rib Acceleration	G's	37.0 to 46.0	45.8	Pass
Lower Rib Acceleration	G's	37.0 to 46.0	44.2	Pass
Thoracic Spine Acceleration	G's	15.0 to 22.0	20.7	Pass
Overall Test Results				Pass

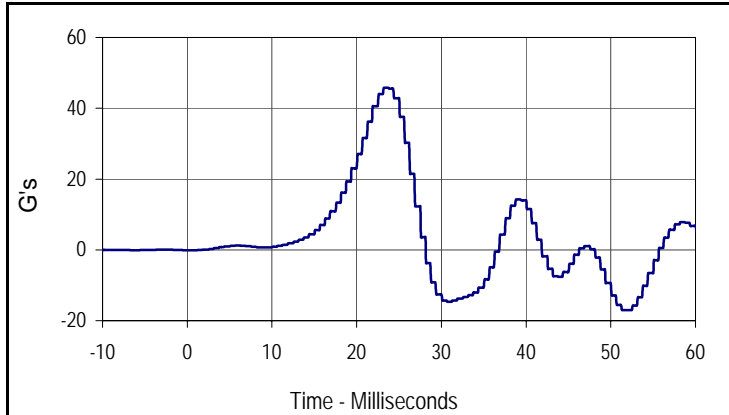

Curve Description			
Upper Rib Y Primary			
CURNO	Type	SAE Class	Units
001	FIL	FIR100	G's
Max	Time	Min	Time
45.8	23.2	-17.0	51.9

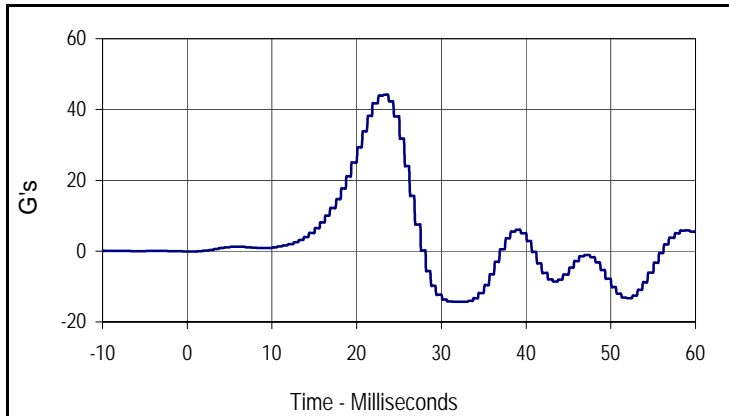

Curve Description			
Lower Rib Y Primary			
CURNO	Type	SAE Class	Units
002	FIL	FIR100	G's
Max	Time	Min	Time
44.2	23.2	-14.3	31.9

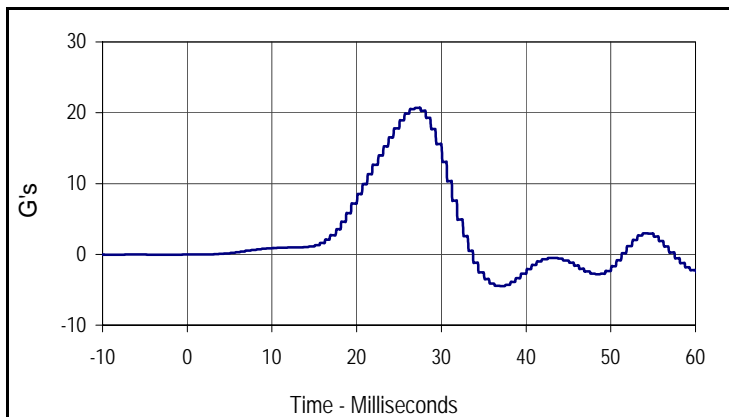

Curve Description			
Lower Spine Y Primary			
CURNO	Type	SAE Class	Units
003	FIL	FIR100	G's
Max	Time	Min	Time
20.7	26.9	-4.5	36.9

Test Program: SID / HIII Pelvis Lateral Impact
 ATD Serial No.: 275

Test Date: 9/5/07
 Test I.D.: PL09M1



Tested Parameter	Units	Specification	Result	Pass/Fail
Laboratory Temperature	°C	18.9 to 25.6	21.1	Pass
Laboratory Relative Humidity	%	10 to 70	30	Pass
Probe Velocity	m/s	4.21 to 4.33	4.31	Pass
Peak Pelvis Acceleration	G's	40.0 to 60.0	48.7	Pass
Acceleration Time Above 20 G's	Msec.	3.0 to 7.0	4.90	Pass
Overall Test Results				Pass

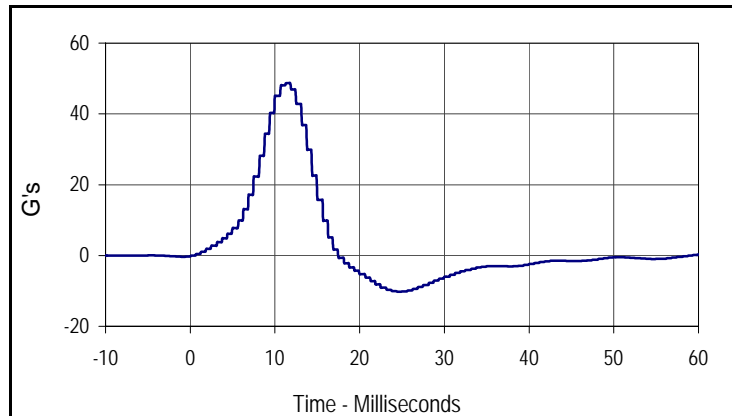

Curve Description			
Pelvis Y Primary			
CURNO	Type	SAE Class	Units
001	FIL	FIR100	G's
Max	Time	Min	Time
48.7	11.3	-10.2	24.4

Test Program: SID / HIII Head Drop Lateral Impact Test
 ATD Serial No.: 275

Test Date: 9/5/07
 Test I.D.: HD09M1



Tested Parameter	Units	Specification	Result	Pass/Fail
Laboratory Temperature	°C	18.9 to 25.6	21.7	Pass
Laboratory Relative Humidity	%	10 to 70	30	Pass
Peak Resultant Acceleration	G's	120.0 to 150.0	140.1	Pass
Peak Longitudinal Acceleration	G's	≤15.0	9.8	Pass
Is Acceleration Unimodal?	Yes/No	Yes	Yes	Pass
Oscillations After Main Pulse	%	<15	4.5	Pass
Overall Test Results			Pass	

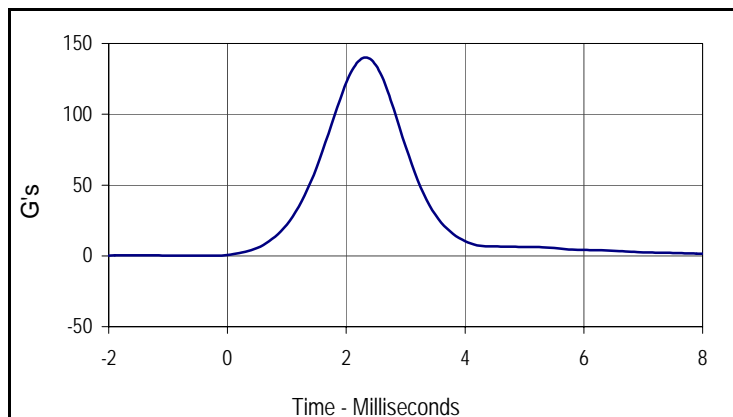

Curve Description			
Head Resultant			
CURNO	Type	SAE Class	Units
001	RES	1000	G's
Max	Time	Min	Time
140.1	2.3	0.1	-0.6

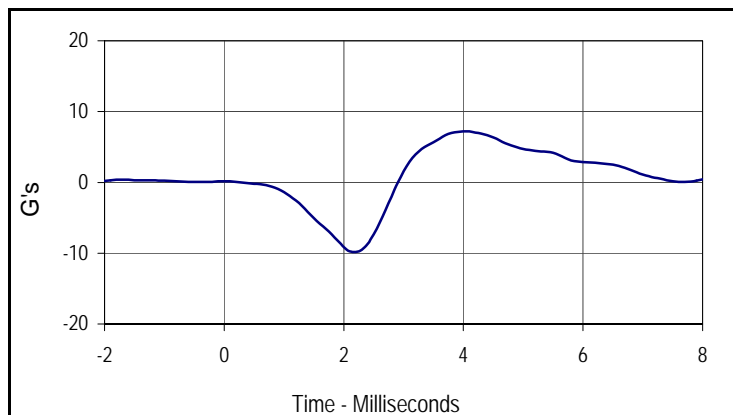

Curve Description			
Head X			
CURNO	Type	SAE Class	Units
002	FIL	1000	G's
Max	Time	Min	Time
7.2	4.0	-9.8	2.2

Test Program: SID / HIII Neck Pendulum Lateral Test
 ATD Serial No.: 275

Test Date: 9/5/07
 Test I.D.: NB09M1



Tested Parameter	Units	Specification	Result	Pass/Fail	
Laboratory Temperature	°C	20.6 to 22.2	21.1	Pass	
Laboratory Relative Humidity	%	10 to 70	30	Pass	
Pendulum Velocity	m/sec	6.89 to 7.13	7.09	Pass	
Pendulum Deceleration	10 Msec.	m/sec	1.96 to 2.55	2.11	Pass
	20 Msec.	m/sec	4.12 to 5.10	4.36	Pass
	30 Msec.	m/sec	5.73 to 7.01	6.19	Pass
	40 to 70	m/sec	6.27 to 7.64	6.94	Pass
"D" Plane Rotation	Max	Degrees	66.0 to 82.0	78.1	Pass
Max Rotation Time After Peak Moment	Msec.	2.0 to 16.0	15.4	Pass	
Rotation Time From Peak to Zero Angle	Msec.	58.0 to 67.0	61.9	Pass	
Moment About Occipital Condyle	Nm	73.0 to 88.0	78.4	Pass	
Positive Moment Decay, Time To 0 Nm	Msec.	49.0 to 64.0	50.4	Pass	
Overall Test Results				Pass	

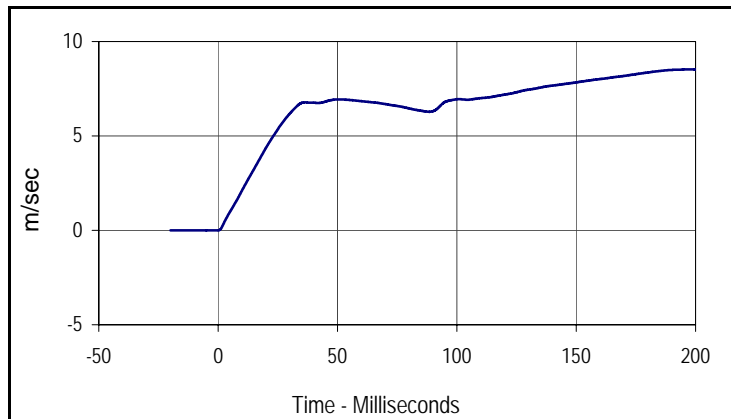

Curve Description			
Pendulum Velocity			
CURNO	Type	SAE Class	Units
001	FIL	180	m/sec
Max	Time	Min	Time
8.5	196.6	0.0	-0.1

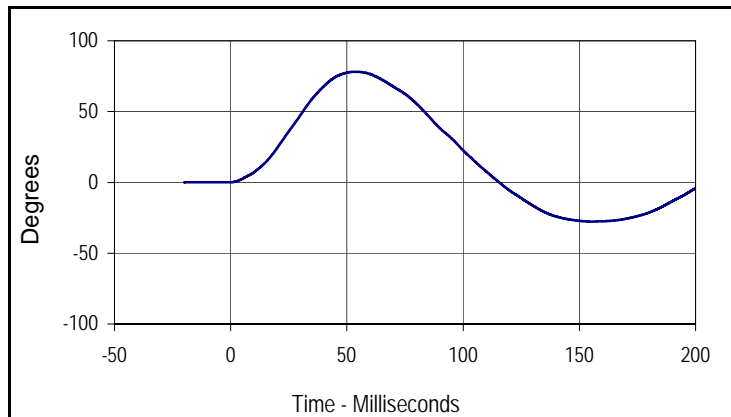

Curve Description			
"D" Plane Rotation			
CURNO	Type	SAE Class	Units
003	FIL	60	Degrees
Max	Time	Min	Time
78.1	53.7	-27.7	155.3

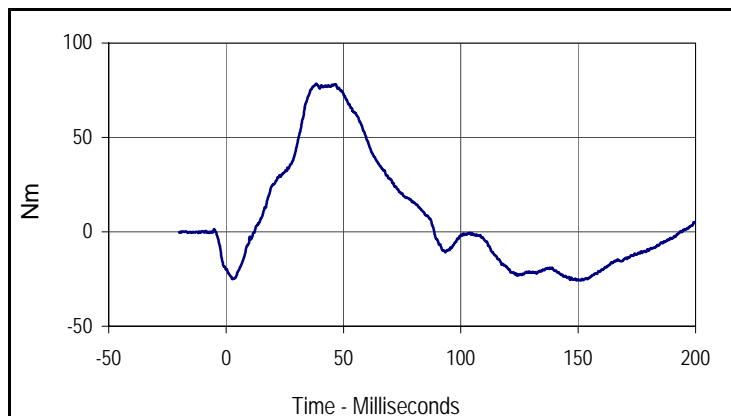

Curve Description			
Moment About Occipital Condyle			
CURNO	Type	SAE Class	Units
004	FIL	600	Nm
Max	Time	Min	Time
78.4	38.3	-25.8	151.0

Test Program: SID / HIII External Measurements

Test Date: 9/5/07

ATD Serial No.: 274

Test I.D.: N/A



Tested Parameter	Units	Specification	Result	Pass/Fail
Laboratory Temperature	°C	18.9 to 25.6	21.1	Pass
Laboratory Relative Humidity	%	10 to 70	30	Pass
SH- Seated Height	mm	889 to 909	895	Pass
HP- Hip Point Height	mm	99 (reference)	99	Pass
RH- Rib Height	mm	502 to 520	512	Pass
KH- Knee Pivot From Back Line	mm	511 to 526	517	Pass
KV- Knee Pivot From Floor	mm	490 to 505	497	Pass
HW- Hip Width	mm	356 to 391	361	Pass
Overall Test Results				Pass

Test Program: SID / HIII Thorax Lateral Impact
 ATD Serial No.: 275

Test Date: 9/5/07
 Test I.D.: TH09N1



Tested Parameter	Units	Specification	Result	Pass/Fail
Laboratory Temperature	°C	18.9 to 25.6	21.1	Pass
Laboratory Relative Humidity	%	10 to 70	30	Pass
Probe Velocity	m/s	4.21 to 4.33	4.32	Pass
Upper Rib Acceleration	G's	37.0 to 46.0	42.5	Pass
Lower Rib Acceleration	G's	37.0 to 46.0	44.6	Pass
Thoracic Spine Acceleration	G's	15.0 to 22.0	21.1	Pass
Overall Test Results			Pass	

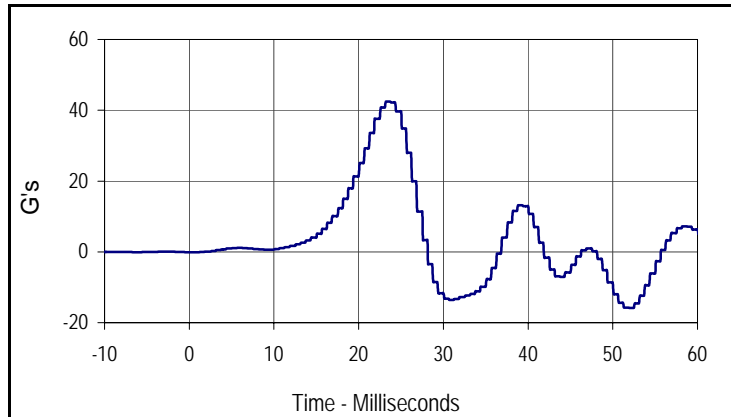

Curve Description			
Upper Rib Y Primary			
CURNO	Type	SAE Class	Units
001	FIL	FIR100	G's
Max	Time	Min	Time
42.5	23.2	-15.8	51.9

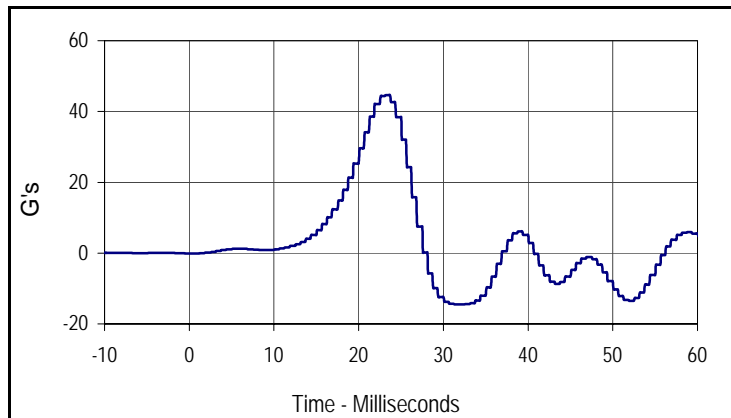

Curve Description			
Lower Rib Y Primary			
CURNO	Type	SAE Class	Units
002	FIL	FIR100	G's
Max	Time	Min	Time
44.6	23.2	-14.5	31.9

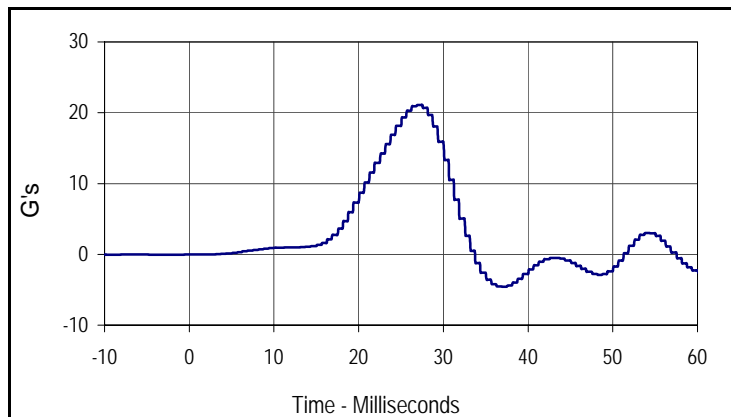

Curve Description			
Lower Spine Y Primary			
CURNO	Type	SAE Class	Units
003	FIL	FIR100	G's
Max	Time	Min	Time
21.1	26.9	-4.6	36.9

Test Program: SID / HIII Pelvis Lateral Impact
 ATD Serial No.: 274

Test Date: 9/5/07
 Test I.D.: PL09N1



Tested Parameter	Units	Specification	Result	Pass/Fail
Laboratory Temperature	°C	18.9 to 25.6	21.1	Pass
Laboratory Relative Humidity	%	10 to 70	30	Pass
Probe Velocity	m/s	4.21 to 4.33	4.30	Pass
Peak Pelvis Acceleration	G's	40.0 to 60.0	48.7	Pass
Acceleration Time Above 20 G's	Msec.	3.0 to 7.0	4.90	Pass
Overall Test Results				Pass

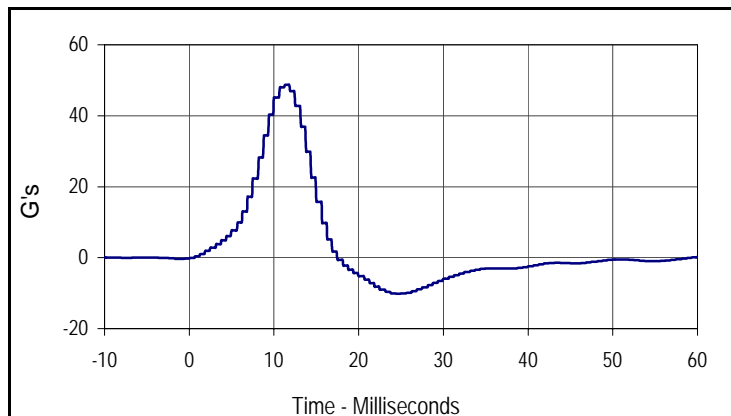

Curve Description			
Pelvis Y Primary			
CURNO	Type	SAE Class	Units
001	FIL	FIR100	G's
Max	Time	Min	Time
48.7	11.3	-10.2	24.4

Test Program: SID / HIII Head Drop Lateral Impact Test
 ATD Serial No.: 274

Test Date: 9/5/07
 Test I.D.: HD09N1



Tested Parameter	Units	Specification	Result	Pass/Fail
Laboratory Temperature	°C	18.9 to 25.6	21.7	Pass
Laboratory Relative Humidity	%	10 to 70	30	Pass
Peak Resultant Acceleration	G's	120.0 to 150.0	142.5	Pass
Peak Longitudinal Acceleration	G's	≤15.0	10.2	Pass
Is Acceleration Unimodal?	Yes/No	Yes	Yes	Pass
Oscillations After Main Pulse	%	<15	4.6	Pass
Overall Test Results			Pass	Pass

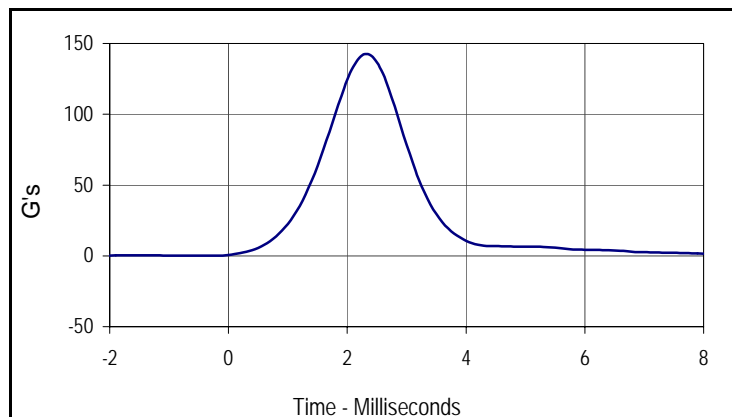

Curve Description			
Head Resultant			
CURNO	Type	SAE Class	Units
001	RES	1000	G's
Max	Time	Min	Time
142.5	2.3	0.1	-0.6

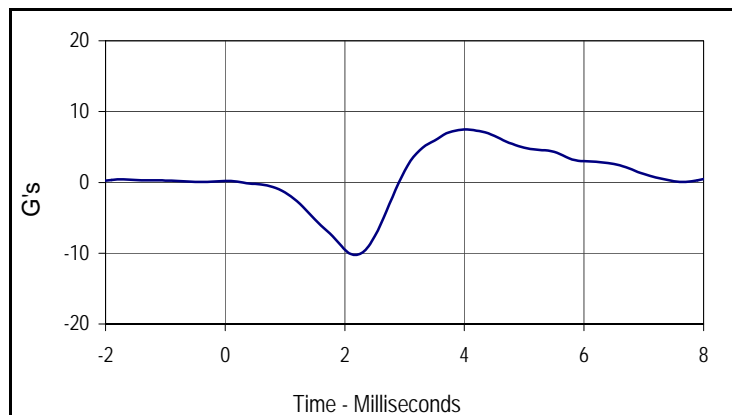

Curve Description			
Head X			
CURNO	Type	SAE Class	Units
002	FIL	1000	G's
Max	Time	Min	Time
7.5	4.0	-10.2	2.2

Test Program: SID / HIII Neck Pendulum Lateral Test
 ATD Serial No.: 274

Test Date: 9/5/07
 Test I.D.: NB09N1



Tested Parameter	Units	Specification	Result	Pass/Fail	
Laboratory Temperature	°C	20.6 to 22.2	21.1	Pass	
Laboratory Relative Humidity	%	10 to 70	30	Pass	
Pendulum Velocity	m/sec	6.89 to 7.13	7.05	Pass	
Pendulum Deceleration	10 Msec.	m/sec	1.96 to 2.55	2.28	Pass
	20 Msec.	m/sec	4.12 to 5.10	4.70	Pass
	30 Msec.	m/sec	5.73 to 7.01	6.67	Pass
	40 to 70	m/sec	6.27 to 7.64	7.49	Pass
"D" Plane Rotation	Max	Degrees	66.0 to 82.0	76.2	Pass
Max Rotation Time After Peak Moment	Msec.	2.0 to 16.0	15.3	Pass	
Rotation Time From Peak to Zero Angle	Msec.	58.0 to 67.0	62.1	Pass	
Moment About Occipital Condyle	Nm	73.0 to 88.0	77.9	Pass	
Positive Moment Decay, Time To 0 Nm	Msec.	49.0 to 64.0	50.4	Pass	
Overall Test Results				Pass	

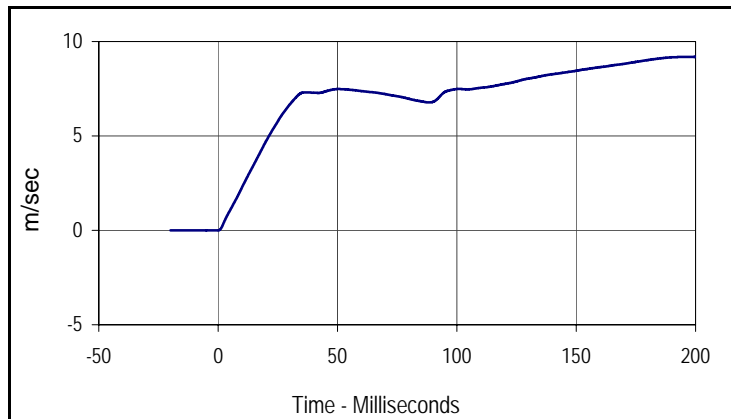

Curve Description			
Pendulum Velocity			
CURNO	Type	SAE Class	Units
001	FIL	180	m/sec
Max	Time	Min	Time
9.2	196.6	0.0	-0.1

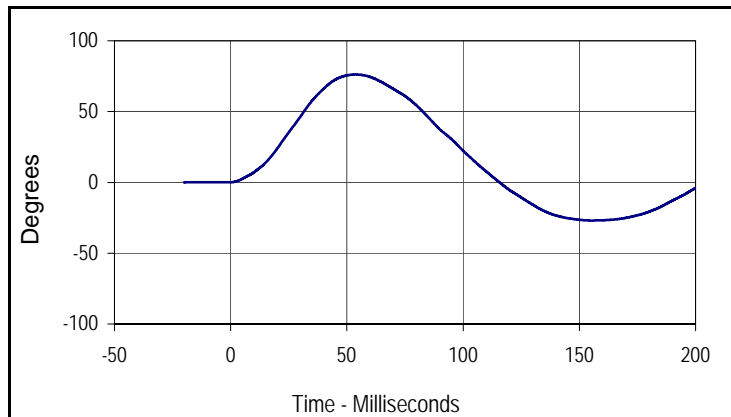

Curve Description			
"D" Plane Rotation			
CURNO	Type	SAE Class	Units
003	FIL	60	Degrees
Max	Time	Min	Time
76.2	53.6	-26.9	155.3

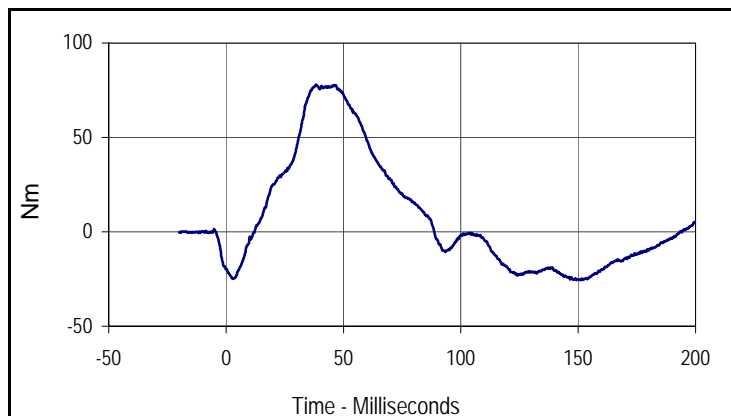

Curve Description			
Moment About Occipital Condyle			
CURNO	Type	SAE Class	Units
004	FIL	600	Nm
Max	Time	Min	Time
77.9	38.3	-25.7	151.0

APPENDIX C
POST-TEST SID / HIII CONFIGURATION AND PERFORMANCE VERIFICATION DATA

Test Program: SID / HIII External Measurements

Test Date: 9/21/07

ATD Serial No.: 275

Test I.D.: N/A



Tested Parameter	Units	Specification	Result	Pass/Fail
Laboratory Temperature	°C	18.9 to 25.6	21.1	Pass
Laboratory Relative Humidity	%	10 to 70	30	Pass
SH- Seated Height	mm	889 to 909	900	Pass
HP- Hip Point Height	mm	99 (reference)	99	Pass
RH- Rib Height	mm	502 to 520	510	Pass
KH- Knee Pivot From Back Line	mm	511 to 526	513	Pass
KV- Knee Pivot From Floor	mm	490 to 505	498	Pass
HW- Hip Width	mm	356 to 391	367	Pass
Overall Test Results				Pass

Test Program: SID / HIII Thorax Lateral Impact
 ATD Serial No.: 275

Test Date: 9/21/07
 Test I.D.: TH09P



Tested Parameter	Units	Specification	Result	Pass/Fail
Laboratory Temperature	°C	18.9 to 25.6	21.1	Pass
Laboratory Relative Humidity	%	10 to 70	30	Pass
Probe Velocity	m/s	4.21 to 4.33	4.30	Pass
Upper Rib Acceleration	G's	37.0 to 46.0	40.8	Pass
Lower Rib Acceleration	G's	37.0 to 46.0	39.6	Pass
Thoracic Spine Acceleration	G's	15.0 to 22.0	19.1	Pass
Overall Test Results				Pass

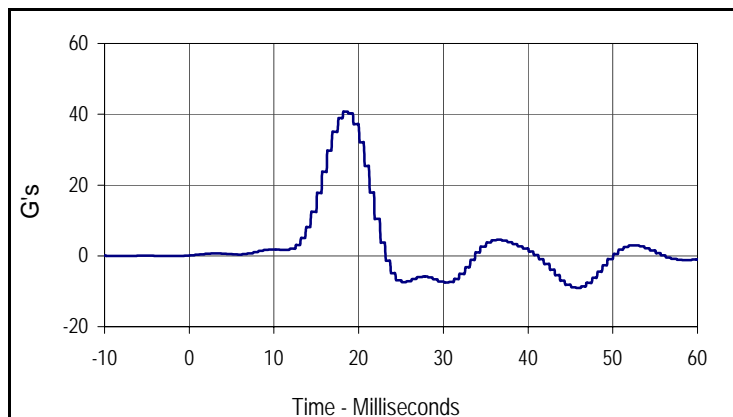

Curve Description			
Upper Rib Y Primary			
CURNO	Type	SAE Class	Units
001	FIL	FIR100	G's
Max	Time	Min	Time
40.8	18.2	-9.0	45.7

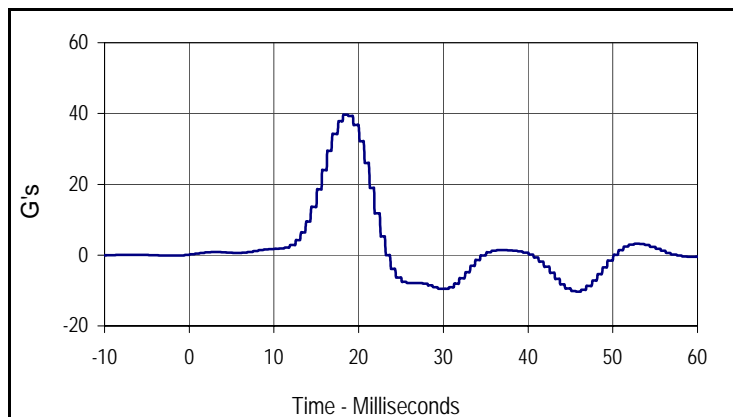

Curve Description			
Lower Rib Y Primary			
CURNO	Type	SAE Class	Units
002	FIL	FIR100	G's
Max	Time	Min	Time
39.6	18.2	-10.3	45.7

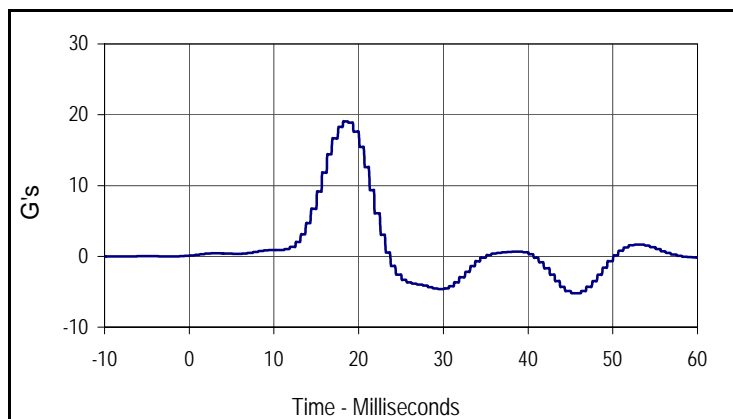

Curve Description			
Lower Spine Y Primary			
CURNO	Type	SAE Class	Units
003	FIL	FIR100	G's
Max	Time	Min	Time
19.1	18.2	-5.2	45.7

Test Program: SID / HIII Pelvis Lateral Impact
 ATD Serial No.: 275

Test Date: 9/21/07
 Test I.D.: PL09P



Tested Parameter	Units	Specification	Result	Pass/Fail
Laboratory Temperature	°C	18.9 to 25.6	21.1	Pass
Laboratory Relative Humidity	%	10 to 70	30	Pass
Probe Velocity	m/s	4.21 to 4.33	4.32	Pass
Peak Pelvis Acceleration	G's	40.0 to 60.0	40.6	Pass
Acceleration Time Above 20 G's	Msec.	3.0 to 7.0	4.90	Pass
Overall Test Results				Pass

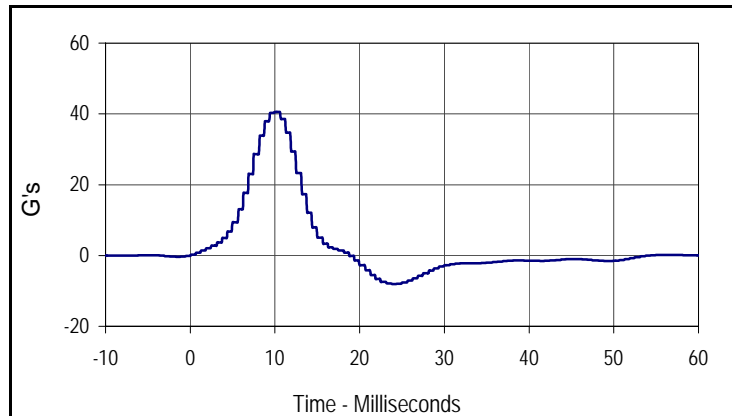

Curve Description			
Pelvis Y Primary			
CURNO	Type	SAE Class	Units
001	FIL	FIR100	G's
Max	Time	Min	Time
40.6	10.0	-8.1	23.8

Test Program: SID / HIII Head Drop Lateral Impact Test
 ATD Serial No.: 275

Test Date: 9/21/07
 Test I.D.: HD09P



Tested Parameter	Units	Specification	Result	Pass/Fail
Laboratory Temperature	°C	18.9 to 25.6	21.7	Pass
Laboratory Relative Humidity	%	10 to 70	30	Pass
Peak Resultant Acceleration	G's	120.0 to 150.0	147.7	Pass
Peak Longitudinal Acceleration	G's	≤15.0	10.9	Pass
Is Acceleration Unimodal?	Yes/No	Yes	Yes	Pass
Oscillations After Main Pulse	%	<15	4.5	Pass
Overall Test Results			Pass	

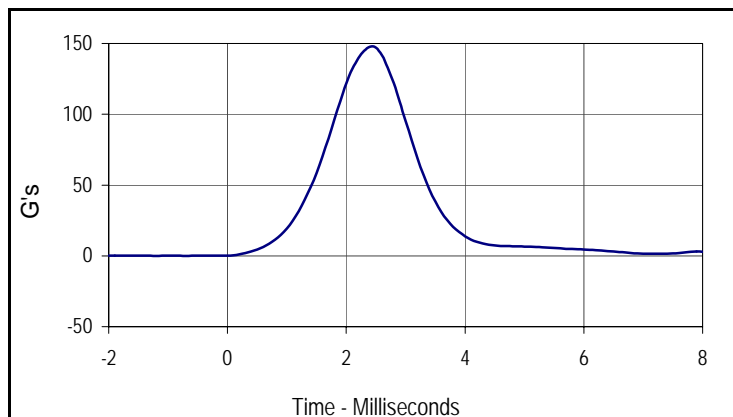

Curve Description			
Head Resultant			
CURNO	Type	SAE Class	Units
001	RES	1000	G's
Max	Time	Min	Time
147.7	2.4	0.0	-0.7

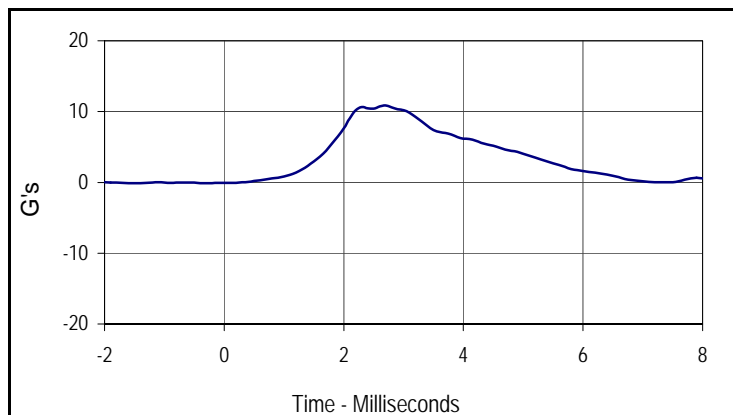

Curve Description			
Head X			
CURNO	Type	SAE Class	Units
002	FIL	1000	G's
Max	Time	Min	Time
10.9	2.7	-0.1	-1.5

Test Program: SID / HIII Neck Pendulum Lateral Test
 ATD Serial No.: 275

Test Date: 9/21/07
 Test I.D.: NB09P



Tested Parameter	Units	Specification	Result	Pass/Fail	
Laboratory Temperature	°C	20.6 to 22.2	21.1	Pass	
Laboratory Relative Humidity	%	10 to 70	30	Pass	
Pendulum Velocity	m/sec	6.89 to 7.13	7.03	Pass	
Pendulum Deceleration	10 Msec.	m/sec	1.96 to 2.55	2.23	Pass
	20 Msec.	m/sec	4.12 to 5.10	4.60	Pass
	30 Msec.	m/sec	5.73 to 7.01	6.52	Pass
	40 to 70	m/sec	6.27 to 7.64	7.32	Pass
"D" Plane Rotation	Max	Degrees	66.0 to 82.0	79.8	Pass
Max Rotation Time After Peak Moment	Msec.	2.0 to 16.0	15.5	Pass	
Rotation Time From Peak to Zero Angle	Msec.	58.0 to 67.0	61.6	Pass	
Moment About Occipital Condyle	Nm	73.0 to 88.0	77.5	Pass	
Positive Moment Decay, Time To 0 Nm	Msec.	49.0 to 64.0	50.4	Pass	
Overall Test Results				Pass	

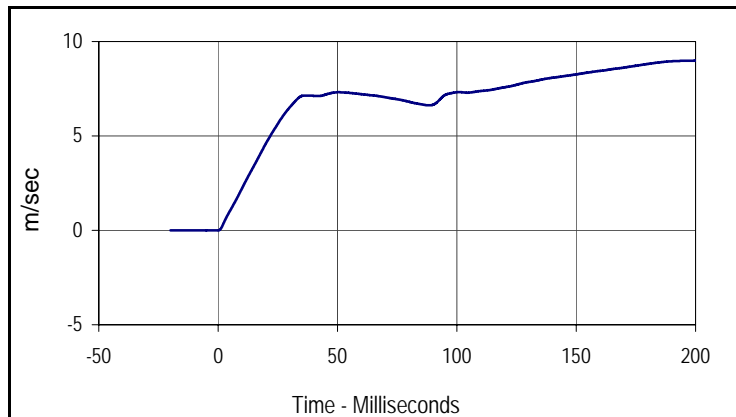

Curve Description			
Pendulum Velocity			
CURNO	Type	SAE Class	Units
001	FIL	180	m/sec
Max	Time	Min	Time
9.0	196.6	0.0	-0.1

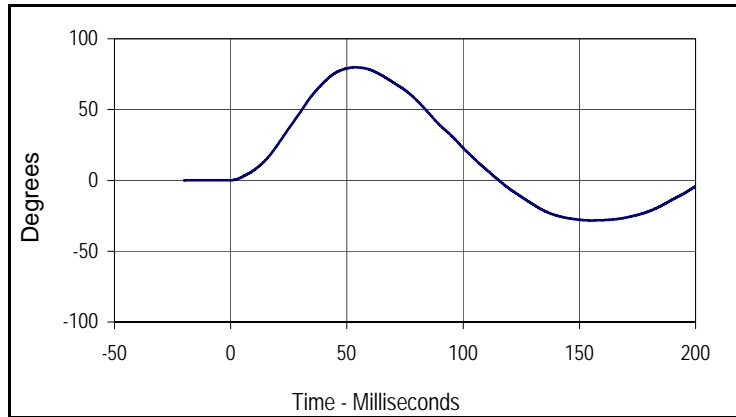

Curve Description			
"D" Plane Rotation			
CURNO	Type	SAE Class	Units
003	FIL	60	Degrees
Max	Time	Min	Time
79.8	53.8	-28.3	155.3

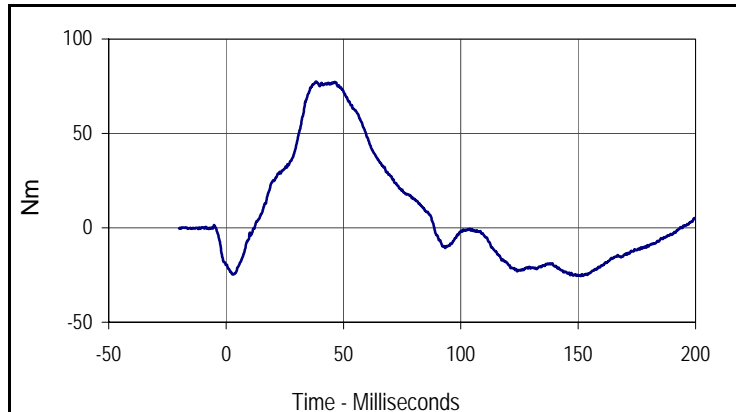

Curve Description			
Moment About Occipital Condyle			
CURNO	Type	SAE Class	Units
004	FIL	600	Nm
Max	Time	Min	Time
77.5	38.3	-25.5	151.1

Test Program: SID / HIII External Measurements

Test Date: 9/21/07

ATD Serial No.: 274

Test I.D.: N/A



Tested Parameter	Units	Specification	Result	Pass/Fail
Laboratory Temperature	°C	18.9 to 25.6	21.1	Pass
Laboratory Relative Humidity	%	10 to 70	30	Pass
SH- Seated Height	mm	889 to 909	898	Pass
HP- Hip Point Height	mm	99 (reference)	99	Pass
RH- Rib Height	mm	502 to 520	511	Pass
KH- Knee Pivot From Back Line	mm	511 to 526	520	Pass
KV- Knee Pivot From Floor	mm	490 to 505	496	Pass
HW- Hip Width	mm	356 to 391	370	Pass
Overall Test Results				Pass

Test Program: SID / HIII Thorax Lateral Impact
 ATD Serial No.: 274

Test Date: 9/21/07
 Test I.D.: TH09Q



Tested Parameter	Units	Specification	Result	Pass/Fail
Laboratory Temperature	°C	18.9 to 25.6	21.1	Pass
Laboratory Relative Humidity	%	10 to 70	30	Pass
Probe Velocity	m/s	4.21 to 4.33	4.31	Pass
Upper Rib Acceleration	G's	37.0 to 46.0	40.6	Pass
Lower Rib Acceleration	G's	37.0 to 46.0	38.9	Pass
Thoracic Spine Acceleration	G's	15.0 to 22.0	20.7	Pass
Overall Test Results				Pass

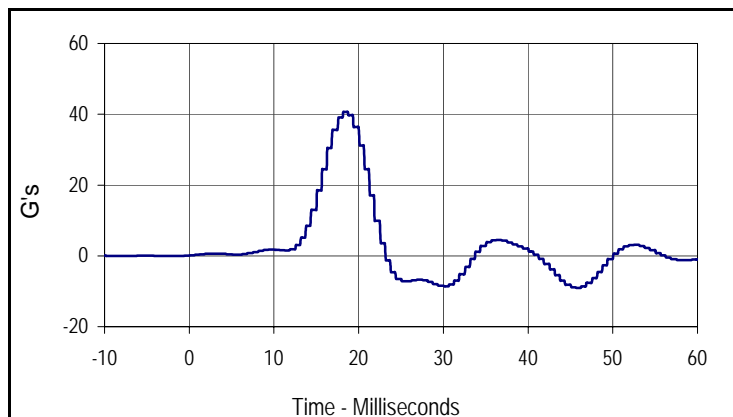

Curve Description			
Upper Rib Y Primary			
CURNO	Type	SAE Class	Units
001	FIL	FIR100	G's
Max	Time	Min	Time
40.6	18.2	-9.0	45.7

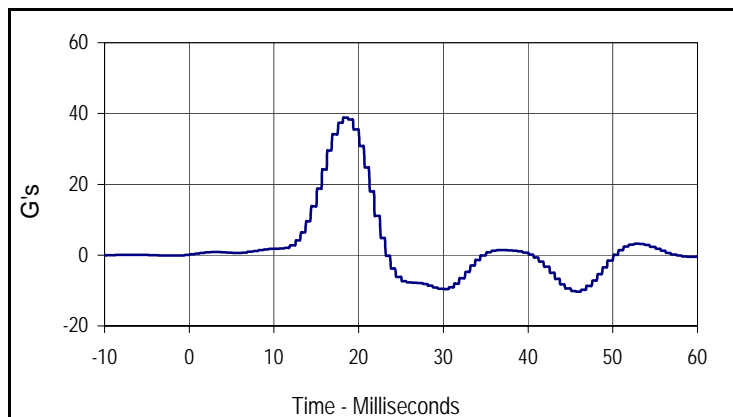

Curve Description			
Lower Rib Y Primary			
CURNO	Type	SAE Class	Units
002	FIL	FIR100	G's
Max	Time	Min	Time
38.9	18.2	-10.3	45.7

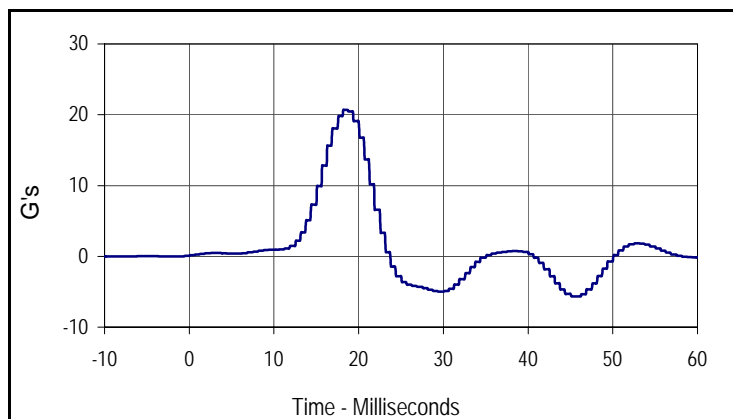

Curve Description			
Lower Spine Y Primary			
CURNO	Type	SAE Class	Units
003	FIL	FIR100	G's
Max	Time	Min	Time
20.7	18.2	-5.7	45.7

Test Program: SID / HIII Pelvis Lateral Impact
 ATD Serial No.: 274

Test Date: 9/21/07
 Test I.D.: PL09Q



Tested Parameter	Units	Specification	Result	Pass/Fail
Laboratory Temperature	°C	18.9 to 25.6	21.1	Pass
Laboratory Relative Humidity	%	10 to 70	30	Pass
Probe Velocity	m/s	4.21 to 4.33	4.30	Pass
Peak Pelvis Acceleration	G's	40.0 to 60.0	42.5	Pass
Acceleration Time Above 20 G's	Msec.	3.0 to 7.0	4.90	Pass
Overall Test Results				Pass

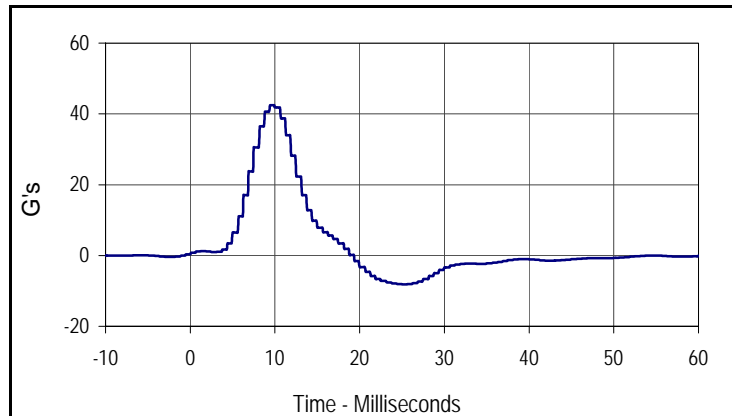

Curve Description			
Pelvis Y Primary			
CURNO	Type	SAE Class	Units
001	FIL	FIR100	G's
Max	Time	Min	Time
42.5	9.4	-8.2	25.0

Test Program: SID / HIII Head Drop Lateral Impact Test
 ATD Serial No.: 274

Test Date: 9/21/07
 Test I.D.: HD09Q



Tested Parameter	Units	Specification	Result	Pass/Fail
Laboratory Temperature	°C	18.9 to 25.6	21.7	Pass
Laboratory Relative Humidity	%	10 to 70	30	Pass
Peak Resultant Acceleration	G's	120.0 to 150.0	146.3	Pass
Peak Longitudinal Acceleration	G's	≤15.0	13.5	Pass
Is Acceleration Unimodal?	Yes/No	Yes	Yes	Pass
Oscillations After Main Pulse	%	<15	3.8	Pass
Overall Test Results			Pass	

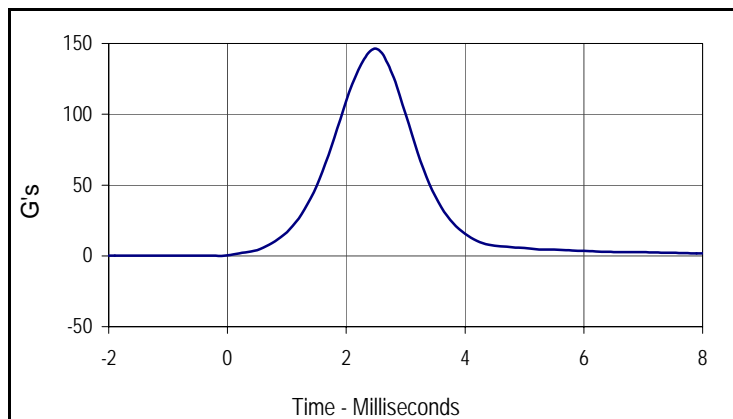

Curve Description			
Head Resultant			
CURNO	Type	SAE Class	Units
001	RES	1000	G's
Max	Time	Min	Time
146.3	2.5	0.0	-0.1

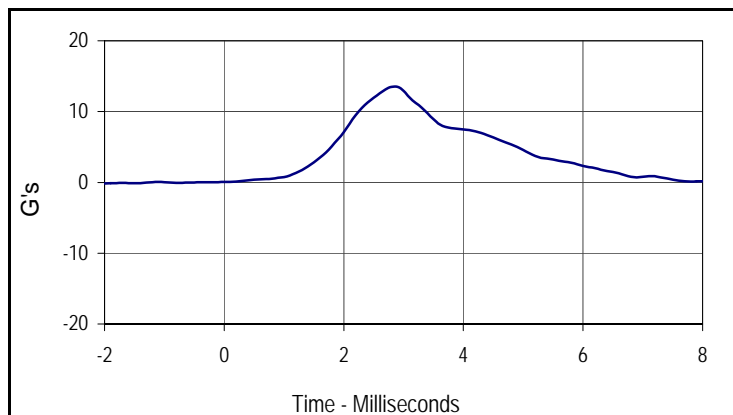

Curve Description			
Head X			
CURNO	Type	SAE Class	Units
002	FIL	1000	G's
Max	Time	Min	Time
13.5	2.8	-0.1	-2.0

Test Program: SID / HIII Neck Pendulum Lateral Test
 ATD Serial No.: 274

Test Date: 9/21/07
 Test I.D.: NB09Q



Tested Parameter	Units	Specification	Result	Pass/Fail	
Laboratory Temperature	°C	20.6 to 22.2	21.1	Pass	
Laboratory Relative Humidity	%	10 to 70	30	Pass	
Pendulum Velocity	m/sec	6.89 to 7.13	7.03	Pass	
Pendulum Deceleration	10 Msec.	m/sec	1.96 to 2.55	2.35	Pass
	20 Msec.	m/sec	4.12 to 5.10	4.87	Pass
	30 Msec.	m/sec	5.73 to 7.01	6.95	Pass
	40 to 70	m/sec	6.27 to 7.64	7.62	Pass
"D" Plane Rotation	Max	Degrees	66.0 to 82.0	75.8	Pass
Max Rotation Time After Peak Moment	Msec.	2.0 to 16.0	9.8	Pass	
Rotation Time From Peak to Zero Angle	Msec.	58.0 to 67.0	60.1	Pass	
Moment About Occipital Condyle	Nm	73.0 to 88.0	82.8	Pass	
Positive Moment Decay, Time To 0 Nm	Msec.	49.0 to 64.0	49.7	Pass	
Overall Test Results				Pass	

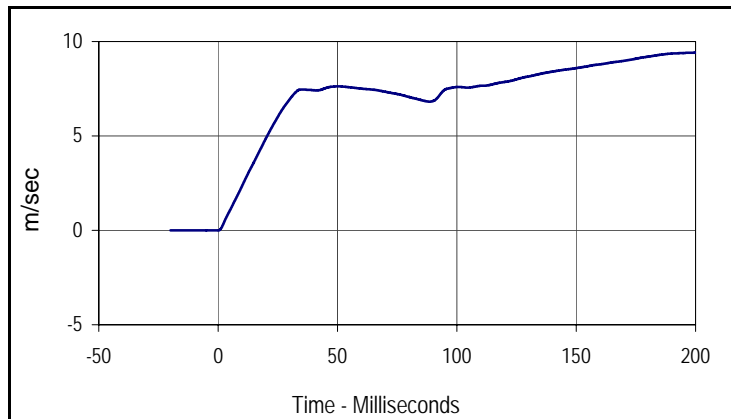

Curve Description			
Pendulum Velocity			
CURNO	Type	SAE Class	Units
001	FIL	180	m/sec
Max	Time	Min	Time
9.4	198.6	0.0	-0.1

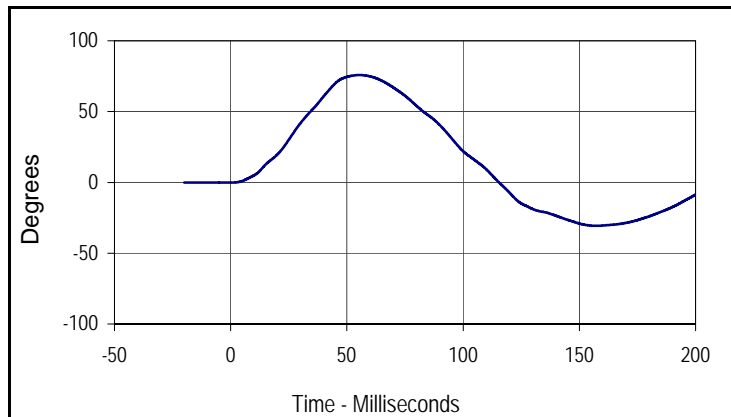

Curve Description			
"D" Plane Rotation			
CURNO	Type	SAE Class	Units
003	FIL	60	Degrees
Max	Time	Min	Time
75.8	55.3	-30.7	157.1

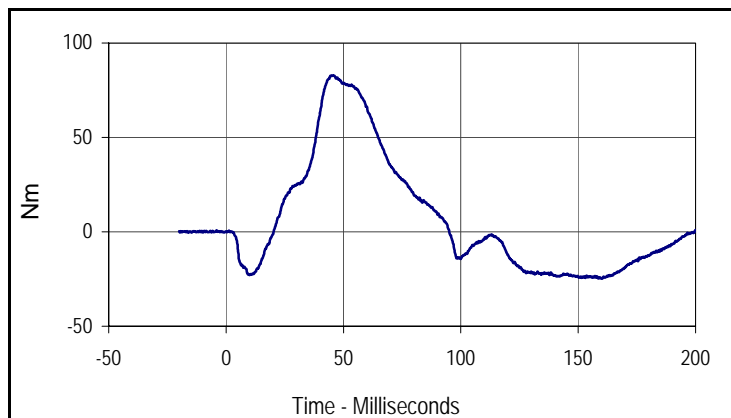

Curve Description			
Moment About Occipital Condyle			
CURNO	Type	SAE Class	Units
004	FIL	600	Nm
Max	Time	Min	Time
82.8	45.5	-24.8	160.2

APPENDIX D
CHILD RESTRAINT SYSTEM

REPORT NUMBER TR-P28003-02-NC

**NEW CAR ASSESSMENT PROGRAM
SIDE IMPACT TEST**

**CHRYSLER LLC
2008 DODGE AVENGER SXT
4-DOOR SEDAN**

NHTSA NUMBER: M80304

**PREPARED BY:
KARCO ENGINEERING, LLC
9270 HOLLY ROAD
ADELANTO, CALIFORNIA 92301**



SEPTEMBER 20, 2007

FINAL REPORT

**PREPARED FOR:
U.S. DEPARTMENT OF TRANSPORTATION
NATIONAL HIGHWAY TRAFFIC SAFETY ADMINISTRATION
RULEMAKING
OFFICE OF CRASHWORTHINESS STANDARDS
MAIL CODE: NVS-111
1200 NEW JERSEY AVE SE, ROOM W43-410
WASHINGTON, D.C. 20590**

This final test report was prepared for the U.S. Department of Transportation, National Highway Traffic Safety Administration, in response to Contract Number DTNH22-03-D-32005.

This publication is distributed by the U.S. Department of Transportation, National Highway Traffic Safety Administration, in the interest of information exchange. The opinions, findings and conclusions expressed in this publication are those of the author(s) and not necessarily those of the Department of Transportation or the National Highway Traffic Safety Administration. The United States Government assumes no liability for its contents or use thereof. If trade or manufacturers' names or products are mentioned, it is only because they are considered essential to the object of the publication and should not be construed as an endorsement. The United States Government does not endorse products or manufacturers.

Prepared by: 

Mr. Kelsey A. Chiu, Project Engineer
KARCO Engineering, LLC

Date: September 20, 2007

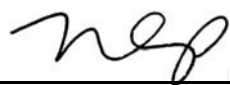
Reviewed by: 

Mr. Michael L. Dunlap, Quality Assurance Manager
KARCO Engineering, LLC

Date: September 20, 2007

Approved by: 

Mr. Frank D. Richardson, Program Manager
KARCO Engineering, LLC

Date: September 20, 2007

FINAL REPORT ACCEPTED BY:

Manager, New Car Assessment Program

Date of Acceptance

COTR, NCAP Frontal Impact Program

Date of Acceptance

Technical Report Documentation Page

1. Report No. TR-P28003-02-NC	2. Government Accession No.	3. Recipients Catalog No.		
4. Title and Subtitle Final Report of a Graco Snugride CRS NHTSA No. M80304		5. Report Date September 20, 2007		
		6. Performing Organization Code KAR		
7. Authors Mr. Kelsey A. Chiu, Project Engineer, Karco Mr. Frank Richardson, Program Manager, Karco		8. Performing Organization Report No. TR-P28003-02-NC		
9. Performing Organization Name and Address Karco Engineering, LLC 9270 Holly Rd. Adelanto, CA, 92301		10. Work Unit No.		
		11. Contract or Grant No. DTNH22-03-D-32005		
12. Sponsoring Agency Name and Address U. S. Department of Transportation National Highway Traffic Safety Administration Rulemaking Office of Crashworthiness Standards Mail Code NVS-111 1200 New Jersey Ave SE, Room W43-410 Washington, D.C 20590		13. Type of Report and Period Covered Final Test Report		
		14. Sponsoring Agency Code DOT/NHTSA/NRM/OCS		
15. Supplementary Notes				
16. Abstract A side impact test was conducted on the subject CRS Graco Snugride in conjunction with side impact NCAP testing on a 2008 Dodge Avenger SXT 4-Door Sedan, and in accordance with the specifications of the Office of Crashworthiness Standards Test Procedure for the determination of CRS crashworthiness. This test was conducted at Karco Engineering, LLC on September 20, 2007.				
Measurement Description		Units	Threshold	Right Rear (P3)
Head Injury Criteria (HIC15)		N/A	390	78.5
3 msec. Chest Clip		G's	50	23.4
17. Key Words New Car Assesment Program (Side Impact NCAP) Side Impact Moving Deformable Barrier (MDB) Final Report of a Graco Snugride CRS			18. Distribution of Statement Copies of this report available from: NHTSA Technical Reference Division National Highway Traffic Safety Admin. 1200 New Jersey Ave SE, W43-410 Washington, D.C. 20590	
19. Security Classification (this report) Unclassified	20. Security Classification (this page) Unclassified	21. No. of Pages 43	22. Price	

TABLE OF CONTENTS

<u>Section</u>	<u>Description</u>	<u>Page</u>
D-1	Purpose and Summary of Test M80304	D1-1 to D1-8
D-2	Photographs	D2-1 to D2-18
D-3	CRABI Response and CRS Data Traces	D3-1 to D3-2
D-4	CRABI Calibration Information	D4-1 to D4-6
<u>Data Sheet</u>	<u>Description</u>	<u>Page</u>
1	Crash Test Summary	D1-2
2	Vehicle Parameter Data	D1-3
3	CRABI Positioning in Vehicle	D1-4
4	CRS Performance Data	D1-6
5	CRS Accelerometer Locations	D1-7
6	CRS Camera Locations and Data	D1-8

SECTION D-1

PURPOSE AND SUMMARY OF TEST M80304

The purpose of this test is to obtain CRS performance data during a 55/28 km/h 90 deg. Moving Deformable Barrier Side Impact NCAP Test

The Side Impact NCAP test was conducted in accordance with the Office of Crashworthiness Standards (OCS) NCAP Laboratory Test Procedure.

SUMMARY

One 12-month old CRABI (P3) was instrumented with head, chest, and six-axis upper neck load cells. A tri-axial accelerometer was installed on the CRS and the CRS base. Seat belt load cells were placed on the inboard and outboard lower tethers.

The right rear (Serial No. 022) CRABI was calibrated prior to this test. CRABI calibration information is found in Section D-4.

CHILD DUMMY VALUES		
Location	HIC15 Value	3 Msec. Chest Clip
CRABI (P3)	78.5	23.4

DATA SHEET NO.1
CRASH TEST SUMMARY

Test Vehicle: 2008 Dodge Avenger SXT 4-Door Sedan

NHTSA No.: M80304

Test Program: 55/28 km/h Side Impact NCAP

Test Date: 9/20/07

CHILD RESTRAINT SYSTEM INFORMATION

Description	Position #3 CRS
Manufacturer	Graco
Model Name	Snugride
Model No.	8645FMT3
Type	Infant
Forward/Rearward	Rearward

VISIBLE DUMMY CONTACT POINTS

Description	Position #3 CRS
Head Contact	Right Side of CRS
Chest Contact	None
Abdomen Contact	None
Left Knee Contact	None
Right Knee Contact	None
Left Toe Contact	None
Right Toe Contact	None

POST-TEST DOOR OPENINGS

Description	Position #3 CRS
Right Rear Door	Opened without tools, Remained closed during test

CAMERAS

Description	Standard
High Speed	1
Real Time	0
Total	1

DATA CHANNELS

CRABI (P3) Sensors	13
Belt Sensors	2
CRS Sensors	6
Total	21

DATA SHEET NO.2
VEHICLE PARAMETER DATA

Test Vehicle: 2008 Dodge Avenger SXT 4-Door Sedan

NHTSA No.: M80304

Test Program: 55/28 km/h Side Impact NCAP

Test Date: 9/20/07

TEST VEHICLE WEIGHTS

	Units	As Delivered Weights (UVW)			As Tested Weights (ATW)		
		Front Axle	Rear Axle	Total	Front Axle	Rear Axle	Total
Left	kg	480	305	785	520	390	910
Right	kg	461	299	760	474	367	841
Ratio	%	60.9	39.1	100.0	56.8	43.2	100.0
Totals	kg	941	604	1545	994	757	1751

TARGET TEST WEIGHT CALCULATION

Measured Parameter	Units	Value
Total Delivered Weight (UVW)	kg	1545
Weight of 2 P572 ATD's	kg	162
Rated Cargo/Luggage Wt. (RCLW)	kg	52
Calculated Vehicle Target Wt. (TVTWT)	kg	1759

DATA SHEET NO.3
CRABI POSITIONING IN VEHICLE

Test Vehicle: 2008 Dodge Avenger SXT 4-Door Sedan

NHTSA No.: M80304

Test Program: 55/28 km/h Side Impact NCAP

Test Date: 9/20/07

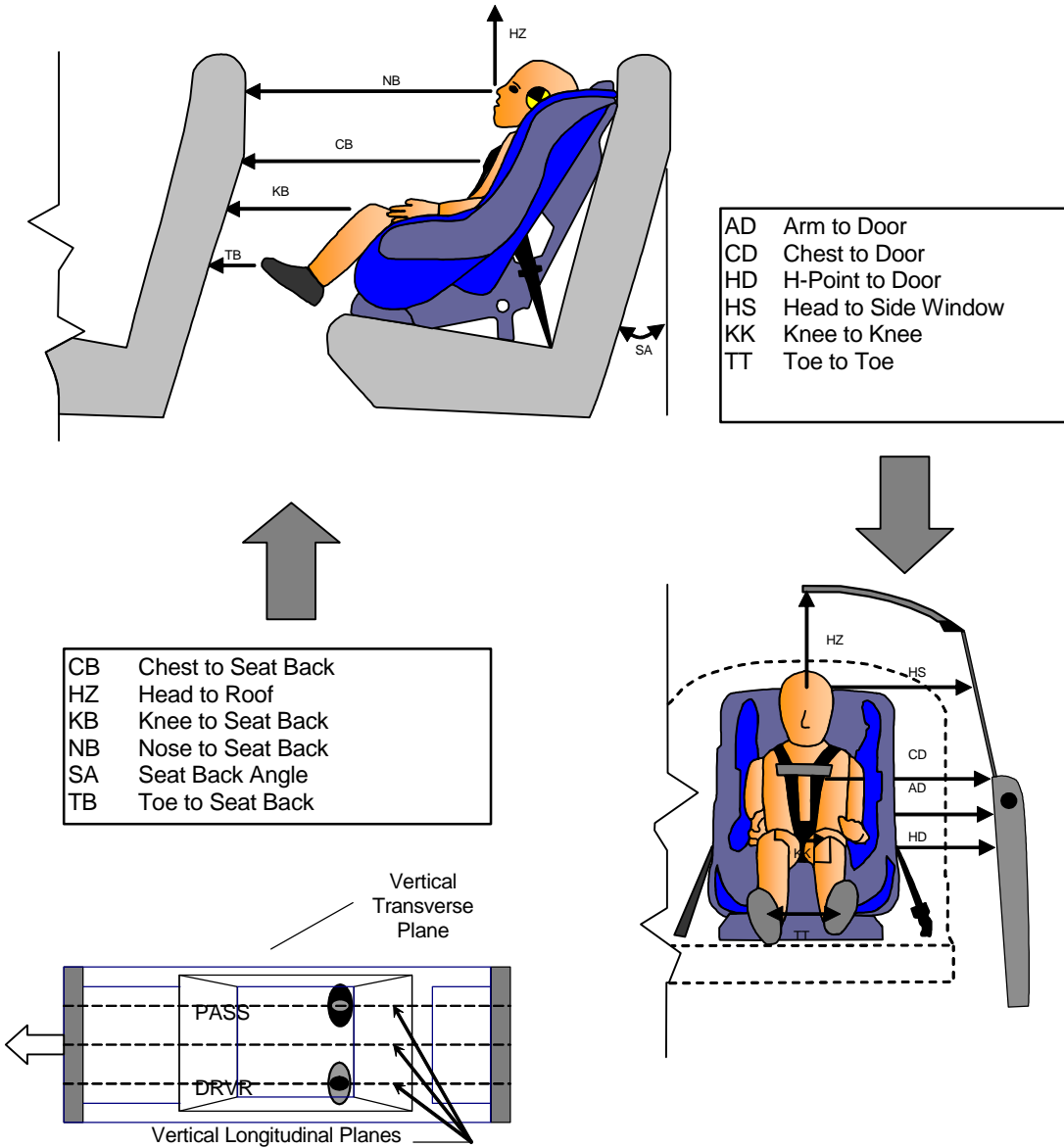

DUMMY MEASUREMENTS FOR REAR SEAT OCCUPANTS

DATA SHEET NO.3
CRABI POSITIONING IN VEHICLE...(CONTINUED)

Test Vehicle: 2008 Dodge Avenger SXT 4-Door Sedan

NHTSA No.: M80304

Test Program: 55/28 km/h Side Impact NCAP

Test Date: 9/20/07

CRABI POSITION MEASUREMENTS

Code	Measurement	P3 (Passenger's Side)	
		Length (mm)	Angle (°)
SA	Seat Back Angle		22.8
HZ	Head to Roof (Z)	460	
CD	Chest to Door	399	
KK	Knee to Knee (Y)	110	
HS	Head to Side Window	455	
HD	H-Point to Door (Y)	315	
AD	Arm to Door	325	
NB	Nose to Seat Back	590	
CB	Chest to Seat Back	512	
FF	Foot to Foot	70	
KB-Left	Knee to Seat Back	230	
KB-Right	Knee to Seat Back	230	
TB-Left	Toe to Seat Back	90	
TB-Right	Toe to Seat Back	100	

DATA SHEET NO.4
CRS PERFORMANCE DATA

Test Vehicle: 2008 Dodge Avenger SXT 4-Door Sedan

NHTSA No.: M80304

Test Program: 55/28 km/h Side Impact NCAP

Test Date: 9/20/07

CRS PERFORMANCE DATA

Location	CRS (P3)	
	Damage	Post-Test
Upper Tether Strap		
Upper Tether Buckle		
Upper Tether Hook		
Veh. Upper Tether Anchor		
Lower Anchor Strap	No	None
Lower Anchor Buckle	No	None
Lower Anchor Hooks	No	None
Veh. Lower CRS Anchors	No	None
5-Point Harness Connections	No	None
Cracks on CRS	Yes	CRS base cracked
Fabric Tears on CRS	No	None
Vehicle Seat Structure	No	None
Vehicle Seat Fabric Tears	No	None

DATA SHEET NO. 5
CRS ACCELEROMETER LOCATIONS

Test Vehicle: 2008 Dodge Avenger SXT 4-Door Sedan

NHTSA No.: M80304

Test Program: 55/28 km/h Side Impact NCAP

Test Date: 9/20/07

CRS ACCELEROMETER PRE-TEST LOCATIONS

Loc. No.	Accelerometer Location	Measurements (mm)		
		X	Y	Z
1	CRS	1870	490	825
2	CRS Base	1780	460	600

Reference Planes: X=From Rear Surface of Vehicle, Y=Vehicle Centerline, Z=Ground Plane

DATA SHEET NO.6
CRS CAMERA LOCATIONS AND DATA

Test Vehicle: 2008 Dodge Avenger SXT 4-Door Sedan

NHTSA No.: M80304

Test Program: 55/28 km/h Side Impact NCAP

Test Date: 9/20/07

CAMERA LOCATIONS

No.	Camera View	Location(mm)			Angle (Deg.)	Film Plane to Head	Lens (mm)	Speed (fps)
		X	Y	Z				
1	Passenger CRS (O.B.)	992	2346	-1210	-2	n/a	10	1000

X = Barrier Face Y = Monorail Centerline Z = Ground DNR = Did Not Run NTM = No Time Marks

SECTION D2
PHOTOGRAPHS

LIST OF PHOTOGRAPHS

Figure		Page
1	Close-up, Position 3 CRS Label	D-1
2	Pre-Test Frontal View of Position 3 CRS	D-2
3	Post-Test Frontal View of Position 3 CRS	D-3
4	Pre-Test Rear View of Position 3 CRS	D-4
5	Post-Test Rear View of Position 3 CRS	D-5
6	Pre-Test Left Side View of Position 3 CRS	D-6
7	Post-Test Left Side View of Position 3 CRS	D-7
8	Pre-Test Right Side View of Position 3 CRS	D-8
9	Post-Test Right Side View of Position 3 CRS	D-9
10	Pre-Test Position 3 Front View (Head and Seat Belt Position)	D-10
11	Post-Test Position 3 Front View (Head and Seat Belt Position)	D-11
12	Pre-Test Position 3 Front View (Seat Belt Position)	D-12
13	Post-Test Position 3 Front View (Seat Belt Position)	D-13
14	Pre-Test Position 3 Right Side View	D-14
15	Post-Test Position 3 Right Side View	D-15
16	Pre-Test Position 3 Left Side View	D-16
17	Post-Test Position 3 Left Side View	D-17
18	Post-Test Position 3 Dummy Legs	D-18

MODEL **8645FMT3**

NAME **SNUGRIDE**

Manufactured in 082407 10

GRACO CHILDREN'S PRODUCTS, INC.

EXTON, PA 19341 1-800-345-4109

Made in U.S.A.

PB-25777

Figure D2-1: Position 3 CRS Label



D2-2

TR-P28003-02-NC

Figure D2-2: Pre-Test Frontal View of Position 3 CRS



Figure D2-3: Post-Test Frontal View of Position 3 CRS



2008 DODGE AVENGER SKT
M80304
P-3
GRACO
SNUGRIDE

SEATBELT ONLY
FOR CARS/STREETS
FOR CARS/STREETS
FOR CARS/STREETS
FOR CARS/STREETS

Size of Infant:
Finished size 26" x 15"
Net weight of this model: 11 lb.
Model's Year:
MADE AND ASSEMBLED IN MEXICO

GRACO

Figure D2-4: Pre-Test Rear View of Position 3 CRS



D2-5

TR-P28003-02-NC

Figure D2-5: Post-Test Rear View of Position 3 CRS



Figure D2-6: Pre-Test Left Side View of Position 3 CRS



Figure D2-7: Post-Test Left Side View of Position 3 CRS



D2-8

TR-P28003-02-NC

Figure D2-8: Pre-Test Right Side View of Position 3 CRS



Figure D2-9: Post-Test Right Side View of Position 3 CRS



Figure D2-10: Pre-Test Position 3 Front View (Head and Seat Belt Position)



Figure D2-11: Post-Test Position 3 Front View (Head and Seat Belt Position)



Figure D2-12: Pre-Test Position 3 Front View (Seat Belt Position)



Figure D2-13: Post-Test Position 3 Front View (Seat Belt Position)



Figure D2-14: Pre-Test Position 3 Right Side View



Figure D2-15: Post-Test Position 3 Right Side View



Figure D2-16: Pre-Test Position 3 Right Side View (Through Window)



Figure D2-17: Post-Test Position 3 Right Side View (Through Window)



D2-18

TR-P28003-02-NC

SECTION D3

CRABI RESPONSE AND CRS DATA TRACES

LIST OF DATA PLOTS

<u>Data Plot</u>		<u>Page</u>
D3-1	Right Rear CRABI Head X	D3-1
	Right Rear CRABI Head Y	D3-1
	Right Rear CRABI Head Z	D3-1
	Right Rear CRABI Head Resultant	D3-1
D3-2	Right Rear CRABI Chest X	D3-2
	Right Rear CRABI Chest Y	D3-2
	Right Rear CRABI Chest Z	D3-2
	Right Rear CRABI Chest Resultant	D3-2

Test Vehicle: 2008 Dodge Avenger SXT 4-Door Sedan
 Test Program: 55/28 km/h Side Impact NCAP

Test Date: 9/20/07
 NHTSA No.: M80304

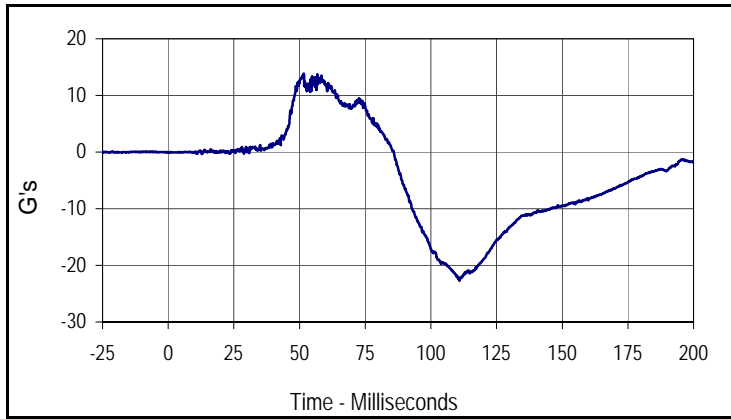

Curve Description			
CRABI Head X (P3)			
CURNO	Type	SAE Class	Units
072	FIL	1000	G's
Max	Time	Min	Time
13.9	51.6	-22.7	110.9

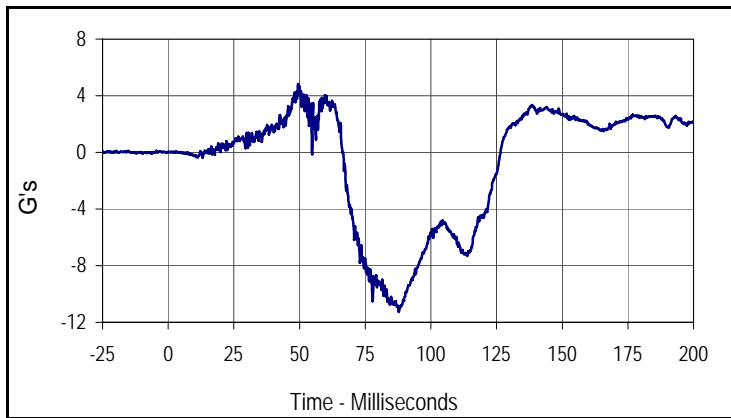

Curve Description			
CRABI Head Y (P3)			
CURNO	Type	SAE Class	Units
073	FIL	1000	G's
Max	Time	Min	Time
4.8	49.4	-11.3	87.8

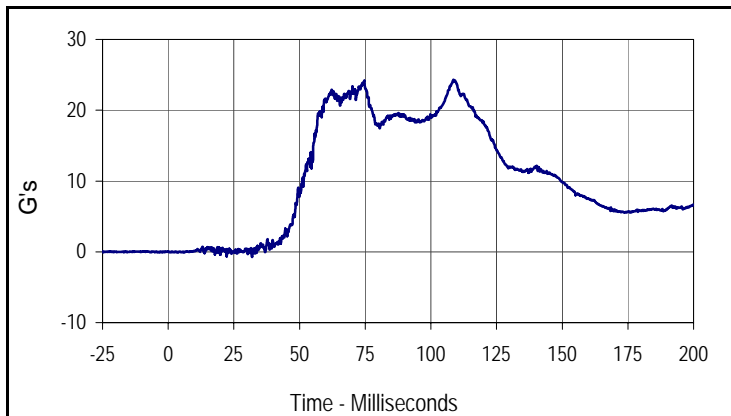

Curve Description			
CRABI Head Z (P3)			
CURNO	Type	SAE Class	Units
074	FIL	1000	G's
Max	Time	Min	Time
24.3	108.6	-0.8	31.9

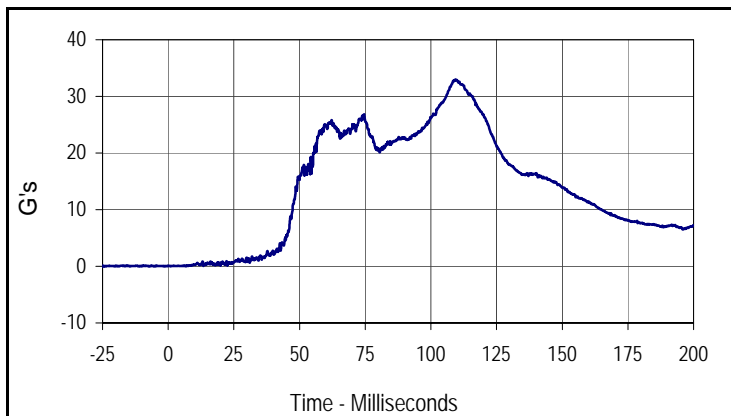

Curve Description			
CRABI Head Resultant (P3)			
CURNO	Type	SAE Class	Units
072	RES	1000	G's
Max	Time	Min	Time
32.9	109.6	0.0	1.0

Test Vehicle: 2008 Dodge Avenger SXT 4-Door Sedan
 Test Program: 55/28 km/h Side Impact NCAP

Test Date: 9/20/07
 NHTSA No.: M80304

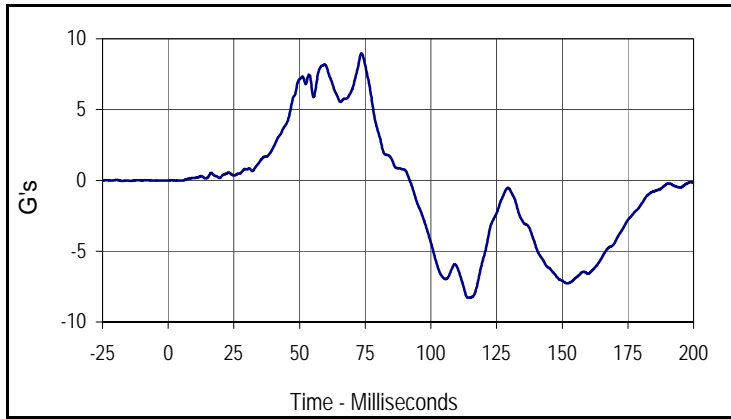

Curve Description			
CRABI Chest X (P3)			
CURNO	Type	SAE Class	Units
082	FIL	180	G's
Max	Time	Min	Time
9.0	73.6	-8.3	114.2

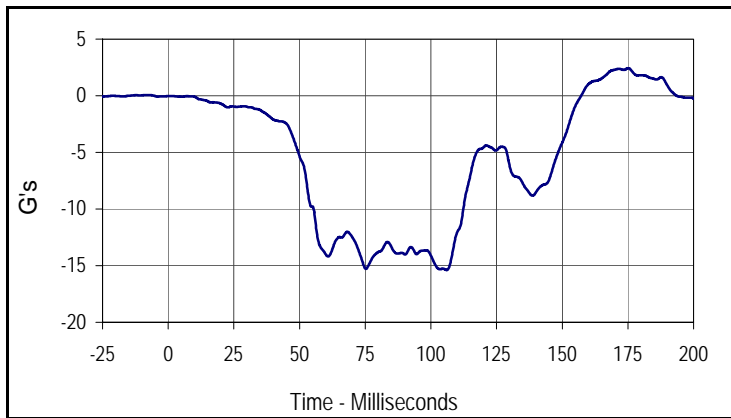

Curve Description			
CRABI Chest Y (P3)			
CURNO	Type	SAE Class	Units
083	FIL	180	G's
Max	Time	Min	Time
2.4	175.1	-15.4	106.0

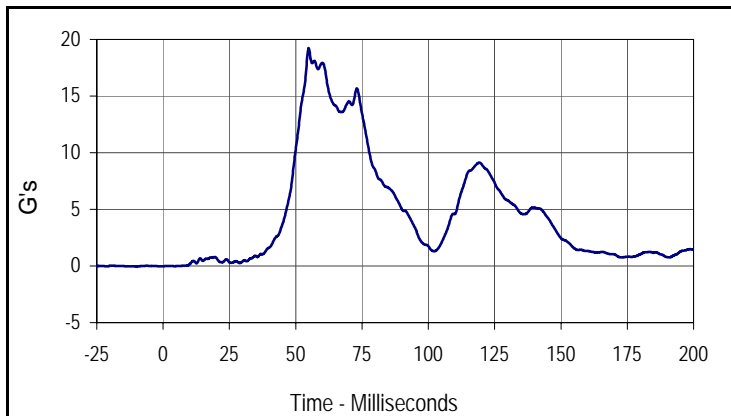

Curve Description			
CRABI Chest Z (P3)			
CURNO	Type	SAE Class	Units
084	FIL	180	G's
Max	Time	Min	Time
19.2	54.9	0.0	0.0

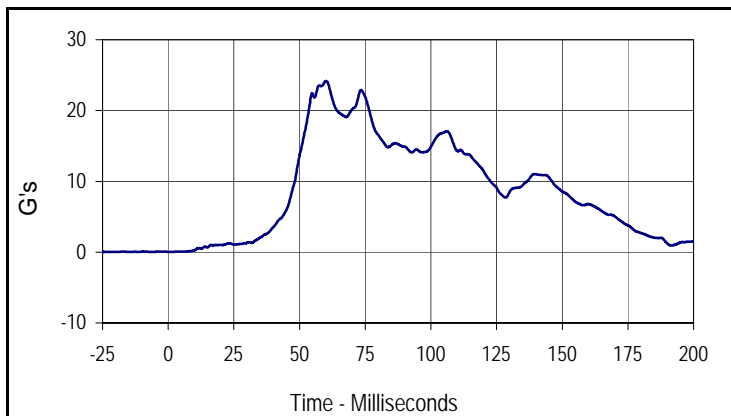

Curve Description			
CRABI Chest Resultant (P3)			
CURNO	Type	SAE Class	Units
082	RES	180	G's
Max	Time	Min	Time
24.2	60.1	0.0	0.9

SECTION D4

CRABI CALIBRATION INFORMATION

Test Program: CRABI 12 Month Old Frontal Head Drop Test

Test Date: 9/17/07

ATD Serial No.: 022

Test I.D.: FHD09E



Tested Parameter	Units	Specification	Result	Pass/Fail
Laboratory Temperature	°C	18.9 to 25.6	21.1	Pass
Laboratory Relative Humidity	%	10 to 70	30	Pass
Peak Resultant Acceleration	G's	100.0 to 120.0	118.9	Pass
Peak Lateral Acceleration	G's	≤15.0	4.6	Pass
Is Acceleration Unimodal?	Yes/No	Yes	Yes	Pass
Overall Test Results				Pass

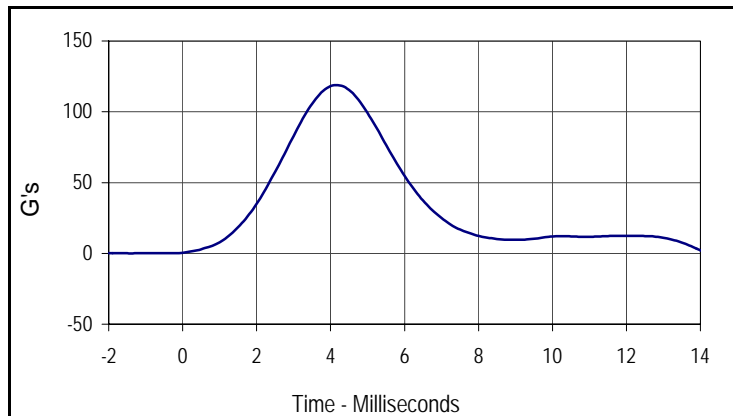

Curve Description			
Head Resultant			
CURNO	Type	SAE Class	Units
001	RES	1000	G's
Max	Time	Min	Time
118.9	4.2	0.0	-1.4

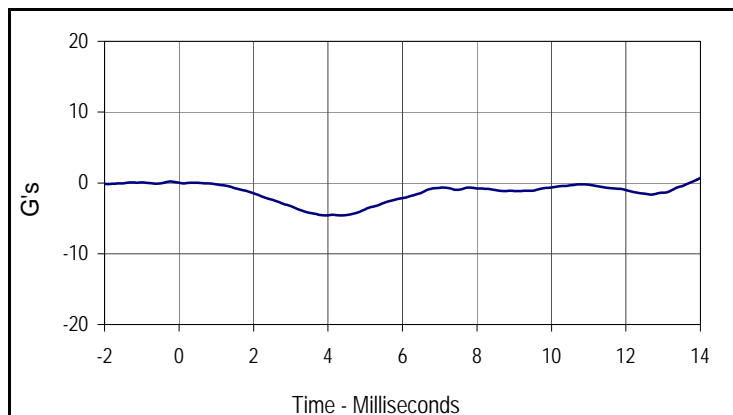

Curve Description			
Head Y			
CURNO	Type	SAE Class	Units
002	FIL	1000	G's
Max	Time	Min	Time
0.2	-0.2	-4.6	3.9

Test Program: CRABI 12 Month Old Rear Head Drop Test

Test Date: 9/17/07

ATD Serial No.: 022

Test I.D.: RHD09E



Tested Parameter	Units	Specification	Result	Pass/Fail
Laboratory Temperature	°C	18.9 to 25.6	21.1	Pass
Laboratory Relative Humidity	%	10 to 70	30	Pass
Peak Resultant Acceleration	G's	55.0 to 71.0	62.2	Pass
Peak Lateral Acceleration	G's	≤15.0	7.6	Pass
Is Acceleration Unimodal?	Yes/No	Yes	Yes	Pass
Overall Test Results			Pass	

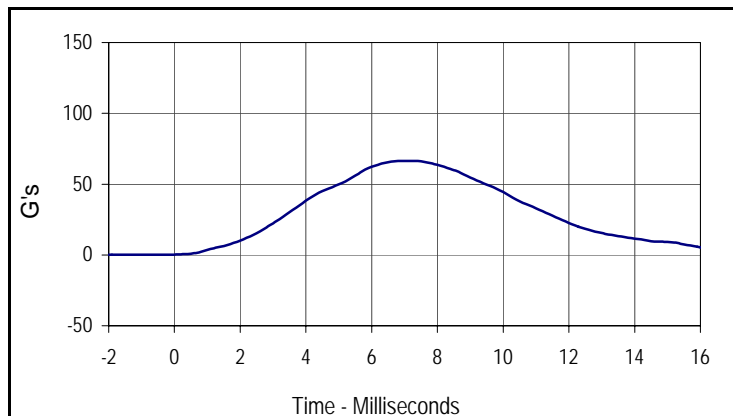

Curve Description			
Head Resultant			
CURNO	Type	SAE Class	Units
001	RES	1000	G's
Max	Time	Min	Time
62.2	6.0	0.1	-0.9

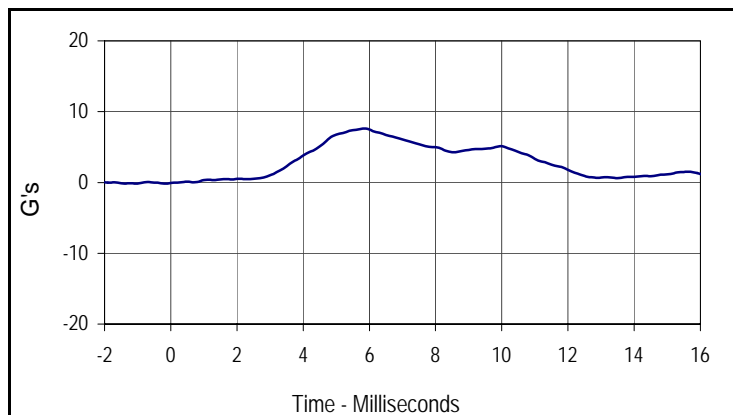

Curve Description			
Head Y			
CURNO	Type	SAE Class	Units
002	FIL	1000	G's
Max	Time	Min	Time
7.6	5.8	-0.2	-1.4

Test Program: CRABI 12 Month Old Thorax Impact Test

Test Date: 9/17/07

ATD Serial No.: 022

Test I.D.: CH09E



Tested Parameter	Units	Specification	Result	Pass/Fail
Laboratory Temperature	°C	20.6 to 22.2	21.1	Pass
Laboratory Relative Humidity	%	10 to 70	30	Pass
Pendulum Velocity at T=0	m/sec	4.90 to 5.10	5.03	Pass
Peak Probe Force	Newtons	-1514 to -1796	-1633	Pass
Overall Test Results				Pass

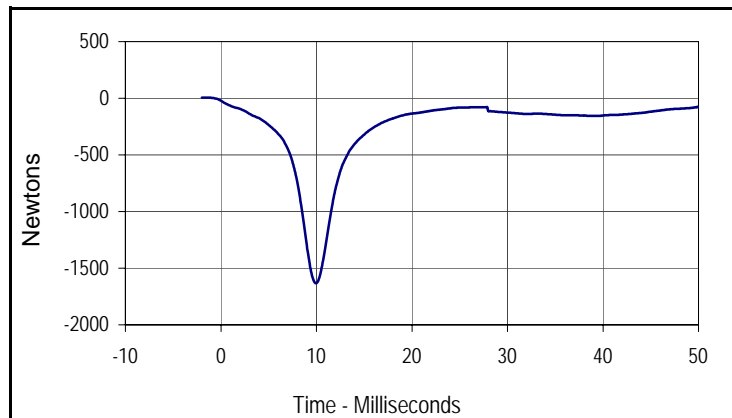

Curve Description			
Probe Force			
CURNO	Type	SAE Class	Units
001	FIL	180	Newtons
Max	Time	Min	Time
6.1	-1.7	-1633.2	10.0

Test Program: CRABI 12 Month Old Neck Flexion Test
 ATD Serial No.: 022

Test Date: 9/17/07
 Test I.D.: NF09E



Tested Parameter	Units	Specification	Result	Pass/Fail	
Laboratory Temperature	°C	20.6 to 22.2	21.1	Pass	
Laboratory Relative Humidity	%	10 to 70	30	Pass	
Pendulum Velocity	m/s	5.10 to 5.30	5.24	Pass	
Pendulum Deceleration	10 Msec.	m/s	1.6 to 2.3	2.0	Pass
	20 Msec.	m/s	3.4 to 4.2	4.0	Pass
	25 Msec.	m/s	4.3 to 5.2	5.0	Pass
"D" Plane Rotation	Max	Degrees	75.0 to 86.0	76.1	Pass
Peak Moment in Rotation	Max	Nm	36.0 to 45.0	39.4	Pass
Positive Moment Decay, Time To 5 Nm	Msec.		60.0 to 80.0	70.6	Pass
Overall Test Results				Pass	

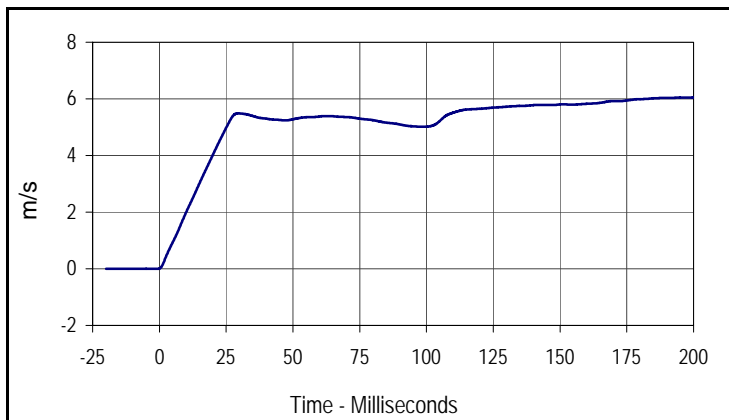

Curve Description			
Pendulum Velocity			
CURNO	Type	SAE Class	Units
001	FIL	180	m/s
Max	Time	Min	Time
6.0	199.3	0.0	-0.7

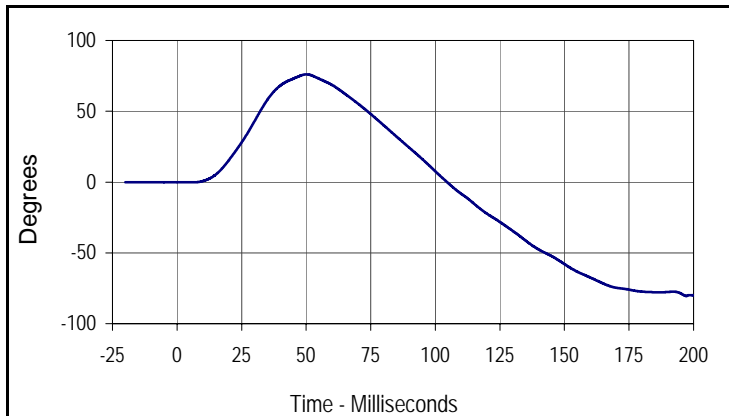

Curve Description			
"D" Plane Rotation			
CURNO	Type	SAE Class	Units
003	FIL	60	Degrees
Max	Time	Min	Time
76.1	50.1	-80.5	197.1

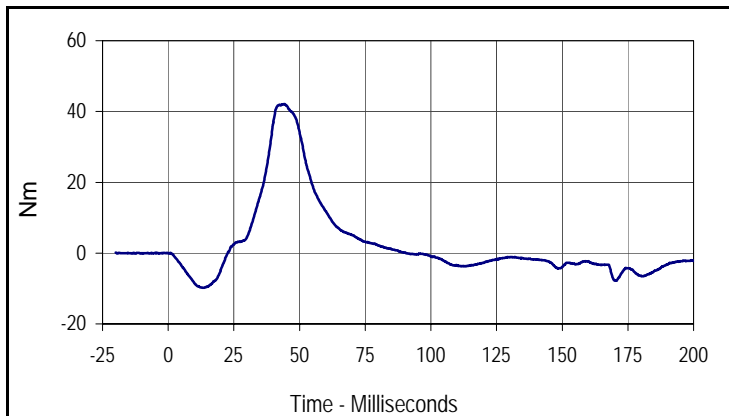

Curve Description			
Upper Neck Force Y			
CURNO	Type	SAE Class	Units
002	FIL	600	Nm
Max	Time	Min	Time
42.1	44.3	-9.8	13.5

Test Program: CRABI 12 Month Old Neck Extension Test
 ATD Serial No.: 022

Test Date: 9/17/07
 Test I.D.: NE09E



Tested Parameter	Units	Specification	Result	Pass/Fail	
Laboratory Temperature	°C	20.6 to 22.2	21.1	Pass	
Laboratory Relative Humidity	%	10 to 70	30	Pass	
Pendulum Velocity	m/s	2.4 to 2.6	2.44	Pass	
Pendulum Deceleration	6 Msec.	m/s	0.8 to 1.2	0.8	Pass
	10 Msec.	m/s	1.5 to 2.1	1.7	Pass
	14 Msec.	m/s	2.2 to 2.9	2.6	Pass
"D" Plane Rotation	Max	Degrees	80.0 to 92.0	91.7	Pass
Peak Moment in Rotation	Max	Nm	-12 to -23	-19.1	Pass
Positive Moment Decay, Time To -5 Nm	Msec.		76.0 to 90.0	77.5	Pass
Overall Test Results				Pass	

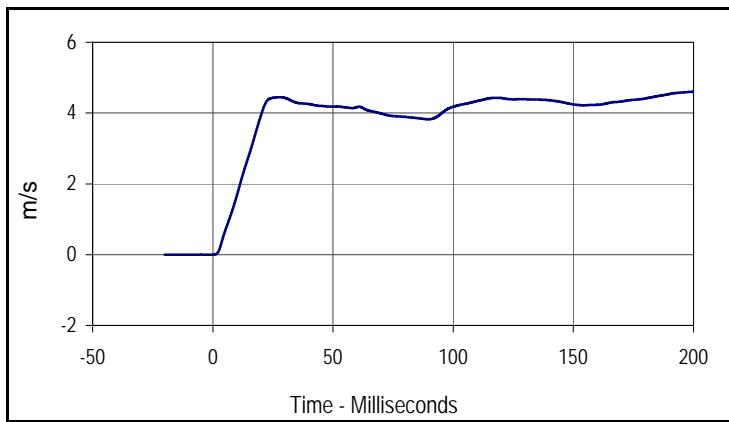

Curve Description			
Pendulum Velocity			
CURNO	Type	SAE Class	Units
001	FIL	180	m/s
Max	Time	Min	Time
4.6	200.0	0.0	0.1

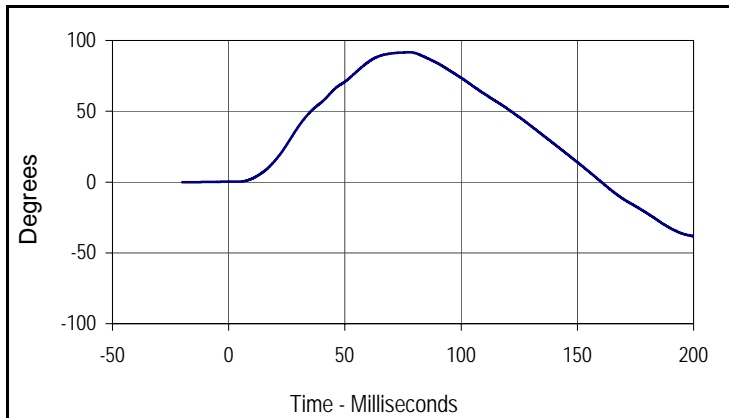

Curve Description			
"D" Plane Rotation			
CURNO	Type	SAE Class	Units
003	FIL	60	Degrees
Max	Time	Min	Time
91.7	77.7	-38.2	200.0

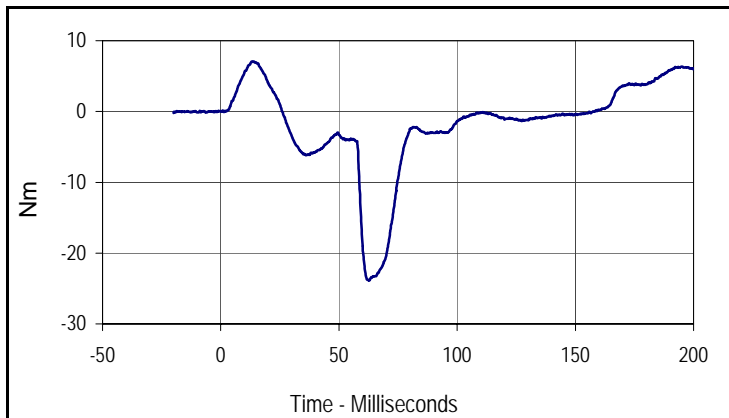

Curve Description			
Upper Neck Moment Y			
CURNO	Type	SAE Class	Units
002	FIL	600	Nm
Max	Time	Min	Time
7.1	13.2	-23.9	62.8

Test Program: CRABI 12 Month Old External Dimensions

Test Date: 9/17/07

ATD Serial No.: 022

Test I.D.: N/A



Tested Parameter	Units	Specification	Result	Pass/Fail
Laboratory Temperature	°C	20.6 to 22.2	21.1	Pass
Laboratory Relative Humidity	%	10 to 70	30	Pass
A - Total sitting height	mm	456.0 to 471.2	462	Pass
B - Shoulder pivot height	mm	276.6 to 291.8	279	Pass
C - "H" point height	mm	27.9 to 38.1	34	Pass
D - "H" point from backline	mm	40.1 to 50.3	47	Pass
E - Shoulder pivot from back	mm	50.3 to 60.5	56	Pass
F - Thigh clearance	mm	63.0 to 73.2	70	Pass
G - Elbow pivot to fingertip	mm	176.6 to 191.8	188	Pass
I - Shoulder pivot to elbow pivot	mm	99.1 to 114.3	104	Pass
J - Elbow rest height	mm	150.1 to 165.3	155	Pass
K - Buttock to knee length	mm	202.7 to 217.9	203	Pass
L - Popliteal length	mm	138.7 to 153.9	139	Pass
M - Knee pivot height	mm	165.1 to 180.3	167	Pass
N - Buttock popliteal length	mm	144.8 to 160.0	150	Pass
O - Chest depth with jacket	mm	107.5 to 122.7	110	Pass
P - Foot length	mm	92.4 to 102.6	99	Pass
Q- Stature	mm	727.7 to 753.1	N/A	N/A
R - Buttock to knee pivot length	mm	178.5 to 188.7	184	Pass
S - Head Breadth	mm	124.4 to 134.6	130	Pass
T - Head Depth	mm	149.9 to 165.1	150	Pass
U - Hip breadth	mm	158.5 to 173.7	163	Pass
V - Shoulder breadth	mm	200.7 to 215.9	205	Pass
W - Foot breadth	mm	39.1 to 49.3	40	Pass
Y - Chest circumference with jacket	mm	452.4 to 477.8	462	Pass
Z - Waist circumference	mm	447.0 to 472.4	458	Pass
AA - Reference location for dimension Y & O	mm	256.5 to 266.7	260	Pass
BB - Reference Location For dimension Z	mm	106.7 to 116.9	110	Pass
CC - Shoulder Height	mm	299.7 to 314.9	303	Pass
DD - Chin Height	mm	289.6 to 304.8	294	Pass
Overall Test Results				Pass