



INFORMATION BULLETIN

OTOR VEHICLE MANUFACTURERS ASSOCIATION OF THE UNITED STATES, INC. • 7430 SECOND AVENUE, SUITE 300 • DETROIT, MICHIGAN 48202 • 872-4311 AREA 313

V1477

1477

August 27, 1990

TO: Side Impact Subcommittee
FROM: Ronald J. Wasko
SUBJECT: MVMA Full Vehicle BioSID Test Report - Test 5B

Attached for information is a copy of the final report for one of the twelve MVMA Full Vehicle Side Impact Tests. The tests were conducted during February to April, 1990 at the General Motors Proving Grounds, using the BioSID dummy. The calibration procedures and results will be transmitted in a separate bulletin.

Attachment

cc: Engineering Research Subcommittee
Vehicle Safety Development Subcommittee

**MVMA FULL VEHICLE BIOSID SIDE IMPACT
TEST SERIES**

FEBRUARY-APRIL, 1990

USING PROPOSED NHTSA FULL VEHICLE SIDE IMPACT TEST PROCEDURE

TEST NUMBER 5B*

(B= Baseline door interior; P= Padded door interior)

TEST REPORT

REPORT NO. PG _____
 SRDL TEST NO. C8005
 TEST DATE MAR 06, 1990

TYPE IMPACT:

- REAR MOVING BARRIER
- LEFT SIDE MOVING BARRIER
- RIGHT SIDE MOVING BARRIER
- OTHER

BARRIER TYPE:

- FLAT FACE
- CONTOURED
- OTHER

OTHER:

CRABBED DEFORMABLE BARR AT 27 DEG.

VEHICLE DESCRIPTION

MAKE	YEAR	BODY TYPE	BODY STYLE	DIVISION CAR NO.	BUILD STATUS	
PONTIAC	90	A-BODY	2AF69	MVMA 5B	PRODUCTION	
ENGINE	CONFIGURATION	L4	DISPLACEMENT	2.5 L	PREVIOUS IMPACTS	NONE
	FUEL	GASOLINE	TRAILER HITCH			YES <input type="checkbox"/> NO <input checked="" type="checkbox"/> TYPE
	FUEL INDUCTION	ELECTRONIC FUEL INJECTION		SPARE TIRE TYPE		COMPACT
FUEL TANK	USABLE CAPACITY	N/D L	UNUSABLE CAPACITY	N/D L	AC	YES <input type="checkbox"/> NO <input checked="" type="checkbox"/>
SPECIAL FEATURES:						
VEHICLE TESTED FOR MVMA FOR EVALUATION OF BIOSID DUMMY AND SID DUMMY.						

TEST CONDITIONS

MOVING BARRIER			
VELOCITY AT IMPACT	53.5 km/h	LOCATION	VEHICLE <input type="checkbox"/> DRIVER SRP <input type="checkbox"/> OTHER <input checked="" type="checkbox"/>
TEST MASS	1360 kg	AT IMPACT	

VEHICLE			
TEST MASS	FRONT	918 kg	
LESS DUMMIES <input checked="" type="checkbox"/>	REAR	674 kg	
INCLUDING DUMMIES <input type="checkbox"/>	TOTAL	1592 kg	
FUEL TANK	TEST VOLUME: CONTENTS	WATER	
	N/D % OF USABLE CAPACITY=	64.4 L	
FUEL LINES AND SYSTEM FILLED	YES <input type="checkbox"/> NO <input checked="" type="checkbox"/>		
VEHICLE SERVICE BRAKES ON @ IMPACT	YES <input type="checkbox"/> NO <input checked="" type="checkbox"/>		
SEAT POSITION	MID		
VEHICLE ATTITUDE			
J= DRIVER SIDE	191 mm	PASSENGER SIDE	191 mm
K= DRIVER SIDE	168 mm	PASSENGER SIDE	163 mm
COMMENTS:			
LEFT SIDE OF MOVING BARRIER FACE WAS POSITIONED			
940MM FORWARD OF VEHICLE WHEELBASE CENTERLINE.			
SEE PAGE 4. FUEL TANK WAS FILLED WITH WATER.			

DUMMIES			
LEFT FRONT	MAKE	BIOSID	NO. 1
	TYPE	50TH %ILE MALE	MASS 77.3 kg
	RESTRAINT	UNBELTED	
LEFT REAR	MAKE	SID	NO. 4
	TYPE	50TH %ILE MALE	MASS 78.5 kg
	RESTRAINT	UNBELTED	

TEST CONFIGURATION:

PHOTOGRAPHIC COVERAGE

OFFBOARD	OVER ALL	<input checked="" type="checkbox"/>	FUEL TANK	
	REAR HALF		OVERHEAD	<input checked="" type="checkbox"/>
	PIT			
OTHER	OFFBD-DR SIDE	<input checked="" type="checkbox"/>	ON MDB - IMPACT	<input checked="" type="checkbox"/>
	ONBD-DRIVER	<input checked="" type="checkbox"/>		
	ONBD-LR OCCUP	<input checked="" type="checkbox"/>		

RECORDED DATA

FLOOR PAN ACCEL.	LONG <input type="checkbox"/>	LAT <input type="checkbox"/>	TRIP <input type="checkbox"/>
FRAME ACCEL	LONG <input type="checkbox"/>	LAT <input type="checkbox"/>	TRIP <input type="checkbox"/>
ROCKER PANEL ACCEL.	LONG <input type="checkbox"/>	LAT <input type="checkbox"/>	TRIP <input type="checkbox"/>
VEHICLE ACCEL	<input checked="" type="checkbox"/> SID DATA		
MOVING BARR ACCEL	<input checked="" type="checkbox"/>		
BIOSID DATA	<input checked="" type="checkbox"/>		

N/A NOT APPLICABLE N/D NOT DETERMINED



POST-TEST OBSERVATIONS

		YES	NO	N/A	N/D	FIG.	NOTE	
D O O R S	ALL EXTERIOR DOORS REMAINED CLOSED	X						
	ALL EXTERIOR DOORS REMAINED LATCHED	X						
	ALL EXTERIOR DOOR HINGES REMAINED INTACT	X						
		LATCH OPERABLE		DISTANCE DOOR MAY BE OPENED (1)		(1) DISTANCE MEASURED BETWEEN DOOR OUTER SURFACE AND ADJACENT BODY OUTER SURFACE WHEN 450 N PULL IS APPLIED TO HANDLE.		
		YES	NO	OTHER				
	LEFT FRONT		X		0 mm			
	RIGHT FRONT	X			FULL mm			
LEFT REAR		X		0 mm				
RIGHT REAR	X			FULL mm				
B O D Y		YES	NO	N/A	N/D	FIG.	NOTE	
	BODY TO-FRAME OR CRADLE MOUNTS REMAINED ATTACHED	X						
	SPARE TIRE REMAINED IN PLACE	X						
	TRUNK LID OR REAR HATCH REMAINED INTACT	X						
	TRUNK LID OR REAR HATCH REMAINED CLOSED	X						
D R I V E	REAR AXLE INTACT			X			1	
	REAR AXLE DEFORMED			X			1	
	DRIVESHAFT INTACT			X			1	
	DRIVESHAFT DEFORMED			X			1	
F U E L	FUEL TANK RETAINED	X						
	FILLER TUBE INTACT	X						

NOTE:
1. FRONT WHEEL DRIVE

NOTE: VEHICLE AND BARRIER FACE RESIDUAL CRUSH MEASUREMENTS ON PAGES 5 & 6.

VEHICLE DATA

REAR IMPACT							
VEHICLE RESIDUAL CRUSH	DRIVER SIDE	mm	FUEL TANK RESIDUAL CRUSH	DRIVER SIDE	mm	PASSENGER SIDE	mm
VEHICLE DYNAMIC CRUSH	DRIVER SIDE	mm	FUEL TANK RESIDUAL DISP	DRIVER SIDE	mm	PASSENGER SIDE	mm
	PASSENGER SIDE	mm		PASSENGER SIDE	mm		
SIDE IMPACT							
VEHICLE RESIDUAL CRUSH				FUEL TANK LATERAL RESIDUAL CRUSH			
FRONT	mm			FRONT	N/D mm	REAR	N/D mm
MID	mm			FUEL TANK LATERAL RESIDUAL DISPLACEMENT			
REAR	mm			FRONT	N/D mm	REAR	N/D mm

NOTE: (A) RESIDUAL CRUSH MEASUREMENTS +OR- 25mm, OTHER RESIDUAL MEASUREMENTS +OR- 5mm
 (B) GENERALIZED TOLERANCE CANNOT BE SPECIFIED FOR DYNAMIC MEASUREMENTS BECAUSE OF ACCURACY VARIATIONS DUE TO DIFFERENCES IN ANALYSIS TECHNIQUES.

A TOLERANCE FOR SPECIFIC TEST DATA CAN BE FURNISHED ON REQUEST.
 N/A NOT APPLICABLE N/D NOT DETERMINED

DUMMY LOCATION IN VEHICLE

The following values reflect the dummy location in the test vehicle in corporate body coordinates. The location is determined relative to the vehicle front fiducial mark (front outboard seat anchor stud).

BODY COORDINATES (mm)

	LONGITUDINAL	VERTICAL
<u>LEFT FRONT PASSENGER</u>		
HEAD	<u>3209</u>	<u>1150</u>
HIP	<u>3069</u>	<u>469</u>
KNEE	<u>2683</u>	<u>558</u>
PELVIC ANGLE	<u>21.0</u>	SEAT BACK ANGLE <u>24.0</u>
<u>LEFT REAR PASSENGER</u>		
HEAD	<u>4169</u>	<u>1088</u>
HIP	<u>3995</u>	<u>458</u>
KNEE	<u>3529</u>	<u>625</u>
PELVIC ANGLE	<u>17</u>	SEAT BACK ANGLE <u>N/D</u>

Dummy lateral location: 343 mm relative to VEHICLE C/L

Comments: DUMMY HEAD ANGLE IN DEGREES - DR=8.0, LR=8.0

NHTSA TEST CONFIGURATION

(C-8005)

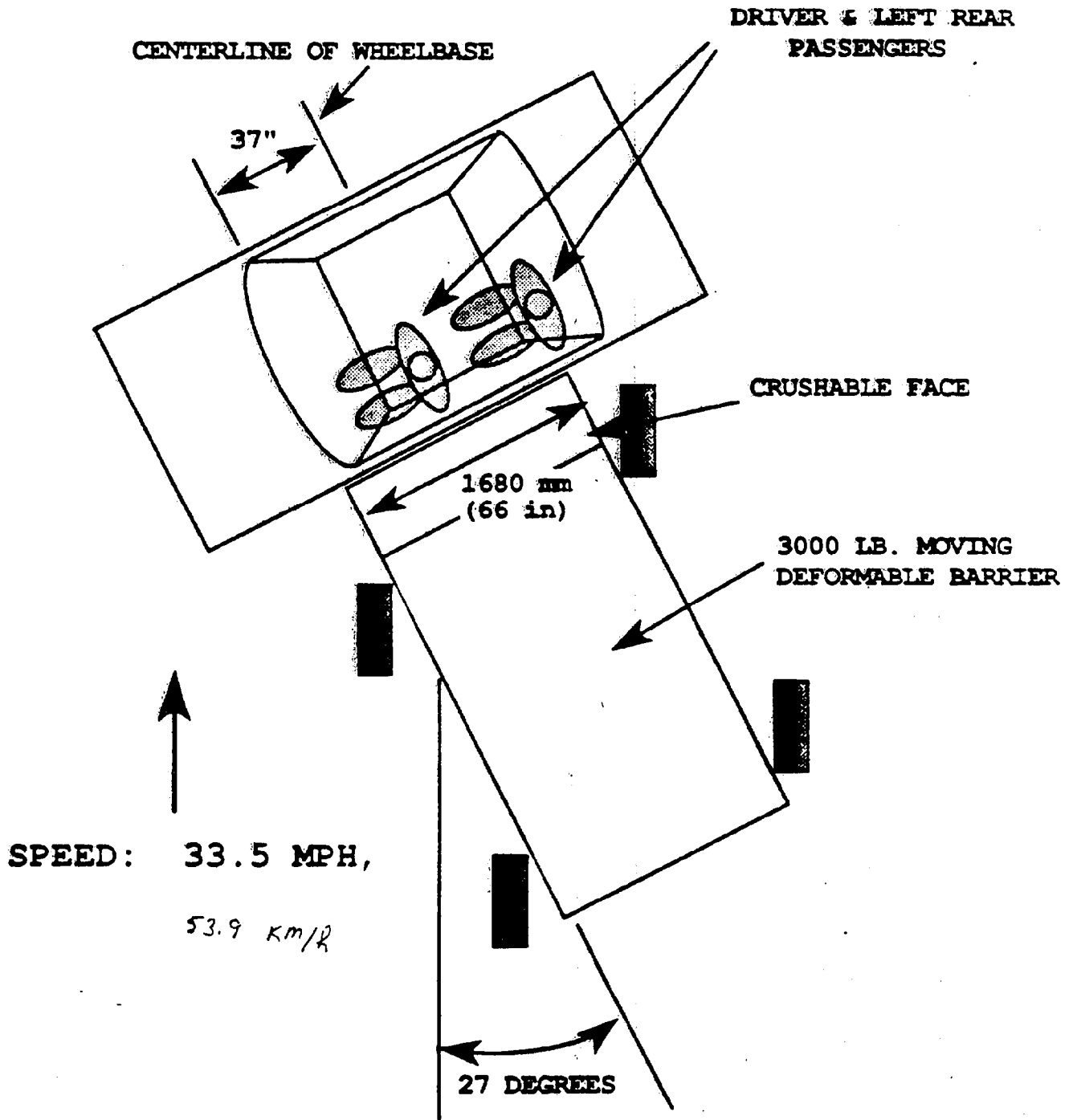

27 DEGREE CRASHED MOVING DEFORMABLE BARRIER TO CAR SIDE IMPACT
TEST VEHICLE PRE-TEST, POST-TEST, AND STATIC CRUSH MEASUREMENTS (in mm)

TEST NUMBER: C8005

TEST DATE:

LOCATION			WINDOW TOP			WINDOW SILL			MID DOOR			N - POINT			AXCLE CL		
WEIGHT (in mm)			-			807			-			445			215		
TIME & CRUSH			PRE TEST	POST TEST	RSDL. CRUSH	PRE TEST	POST TEST	RSDL. CRUSH	PRE TEST	POST TEST	RSDL. CRUSH	PRE TEST	POST TEST	RSDL. CRUSH	PRE TEST	POST TEST	RSDL. CRUSH
N	F	610	-	-	-	-	-	-	-	-	-	-	-	-	-	-	-
E	R	457	-	-	-	-	-	-	-	-	-	-	-	-	-	-	-
A	M	305	-	-	-	417	400	-17	-	-	-	-	-	-	-	-	-
B	D	152	-	-	-	411	401	-10	-	-	-	-	-	-	-	-	-
U		0°	-	-	-	407	419	12	-	-	-	353	360	7	447	459	12
R		152	-	-	-	403	513	110	-	-	-	354	612	258	459	528	69
E		305	-	-	-	401	560	159	-	-	-	353	679	326	452	555	103
M		457	-	-	-	397	589	192	-	-	-	350	689	339	451	576	125
E		610	-	-	-	395	602	207	-	-	-	348	704	356	452	596	144
N	R	762	-	-	-	393	612	219	-	-	-	347	720	373	452	617	165
T	E	914	-	-	-	392	627	235	-	-	-	345	731	386	445	640	195
	A	1067	-	-	-	391	643	252	-	-	-	343	743	400	445	662	217
L	R	1219	-	-	-	392	673	281	-	-	-	344	749	405	444	700	256
O	M	1372	-	-	-	391	689	298	-	-	-	344	775	431	439	609	170
C	A	1524	-	-	-	392	704	312	-	-	-	344	789	445	440	542	102
A	R	1676	-	-	-	392	723	331	-	-	-	344	799	455	439	487	48
T	D	1829	-	-	-	393	630	237	-	-	-	344	709	365	436	440	4
J		1981	-	-	-	393	608	115	-	-	-	-	-	-	-	-	-
D		2134	-	-	-	-	-	-	-	-	-	-	-	-	-	-	-
M		2286	-	-	-	-	-	-	-	-	-	-	-	-	-	-	-
		2438	-	-	-	-	-	-	-	-	-	-	-	-	-	-	-

(in mm)

• IMPACT POINT- MOVING DEFORMABLE BARRIER LEADING EDGE

27 DEGREE CRABBED MOVING DEFORMABLE BARRIER TO CAR SIDE IMPACT
 STRIKING VEHICLE PRE-TEST, POST-TEST, AND STATIC CRUSH MEASUREMENTS (in mm)

TEST NUMBER: C8005
 TEST DATE: MAR 6, 1990

LOCATION	HEIGHT	TIME/CRUSH	MEASUREMENT LOCATION (in mm)															
			DISTANCE LEFT OF CENTER**								DISTANCE RIGHT OF CENTER**							
			813	711	610	508	406	305	203	102	0	102	203	305	406	508	610	711
TOPOF		POST-TEST	326	281	280	281	282	282	283	285	289	290	292	296	302	320	356	392
STACK LEVEL	813	PRE-TEST	276	276	276	276	276	276	276	276	276	276	276	276	276	276	276	276
		STATIC CRUSH	50	5	4	5	6	6	7	9	13	14	16	20	26	44	80	116
MID-STACK LEVEL		POST-TEST	292	278	280	280	280	282	281	280	282	283	285	284	287	293	322	384
	686	PRE-TEST	276	276	276	276	276	276	276	276	276	276	276	276	276	276	276	276
		STATIC CRUSH	16	2	4	4	4	6	5	4	6	7	9	8	11	17	46	108
BOTTOM OF STACK LEVEL		POST-TEST	290	287	285	285	283	285	281	280	280	283	285	285	287	290	302	339
	559	PRE-TEST	276	276	276	276	276	276	276	276	276	276	276	276	276	276	276	276
		STATIC CRUSH	14	11	9	9	7	9	5	4	4	7	9	9	11	14	26	63
		POST-TEST	280	241	211	199	197	197	200	207	213	217	224	230	244	262	293	320
	432	PRE-TEST	205	188	190	190	190	193	190	184	182	187	187	192	196	204	236	281
		STATIC CRUSH	75	53	21	9	7	4	10	23	31	30	37	38	43	58	57	39

* HEIGHTS MEASURED ABOVE GROUND LEVEL
 ** LOOKING AT THE FACE OF THE BARRIER.



Document No.	Fig. No.
55308	128



Document No.	Fig. No.
55308	129

Document No.	Fig. No.
55308	130

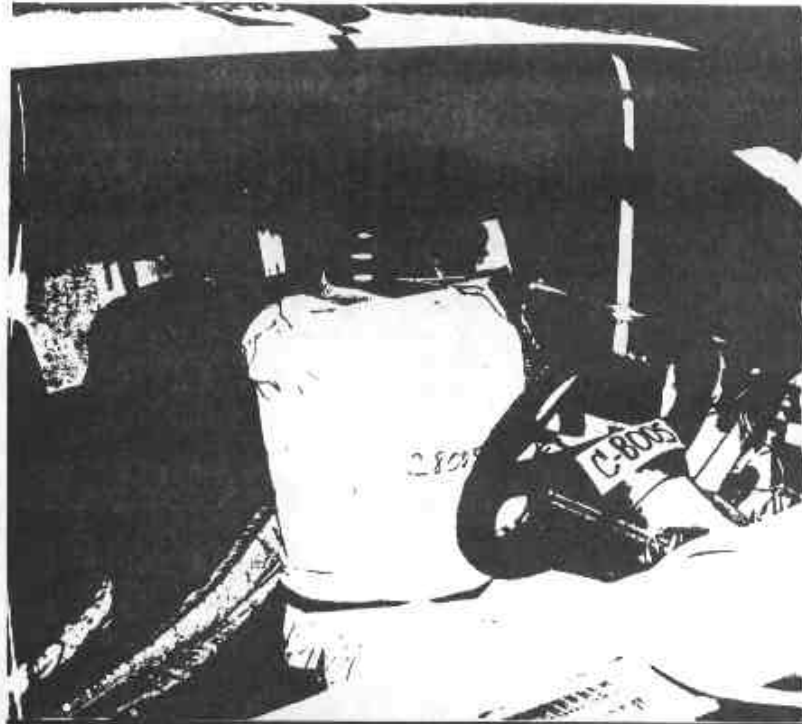

Document No.	Fig. No.
55308	131



CPE 05

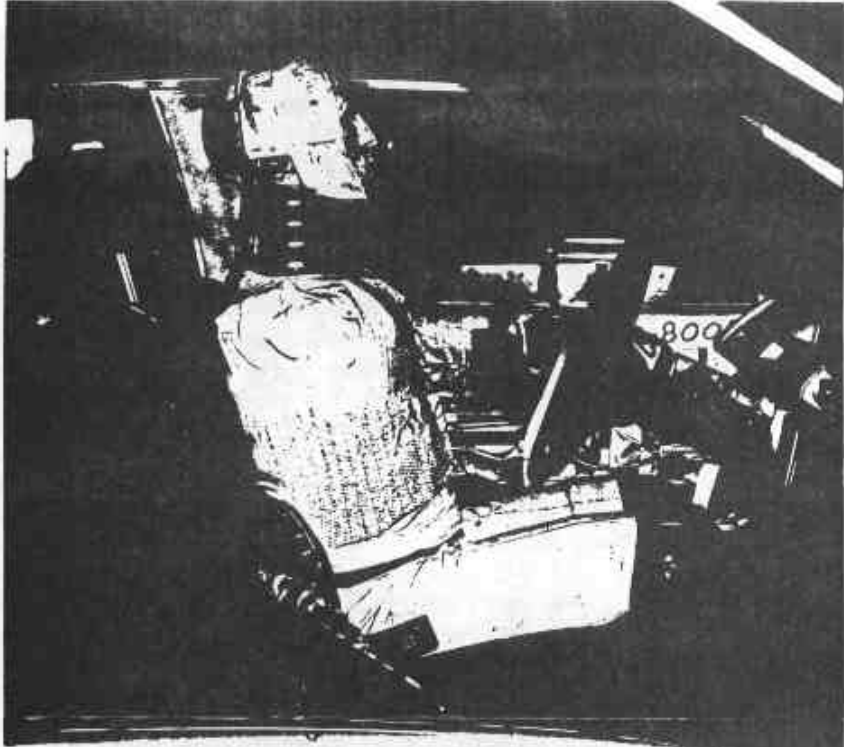

Document No.	Fig. No.
55308	132



Document No.	Fig. No.
55308	133

Document No.	Fig. No.
55308	134

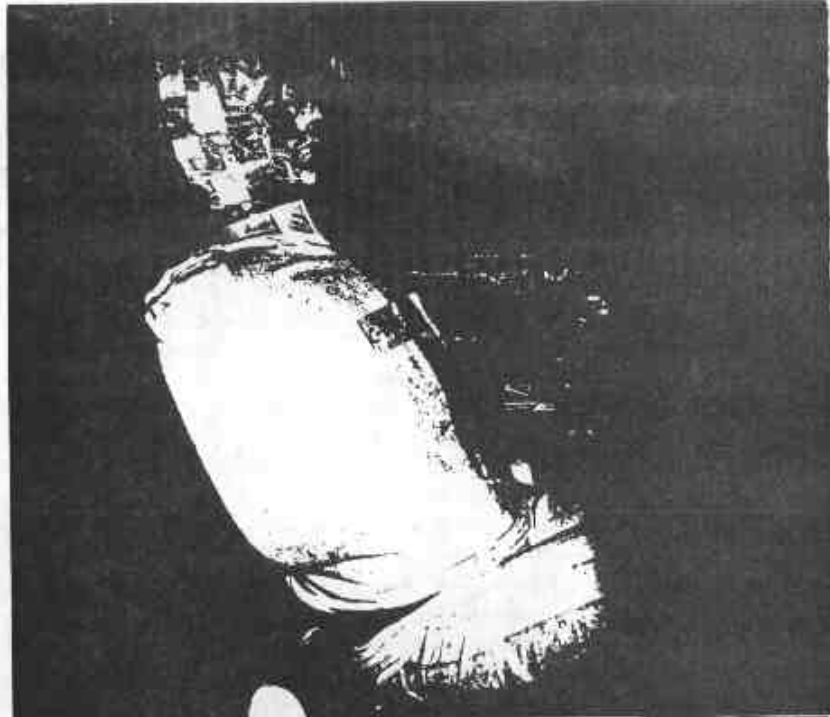

Document No.	Fig. No.
55308	135

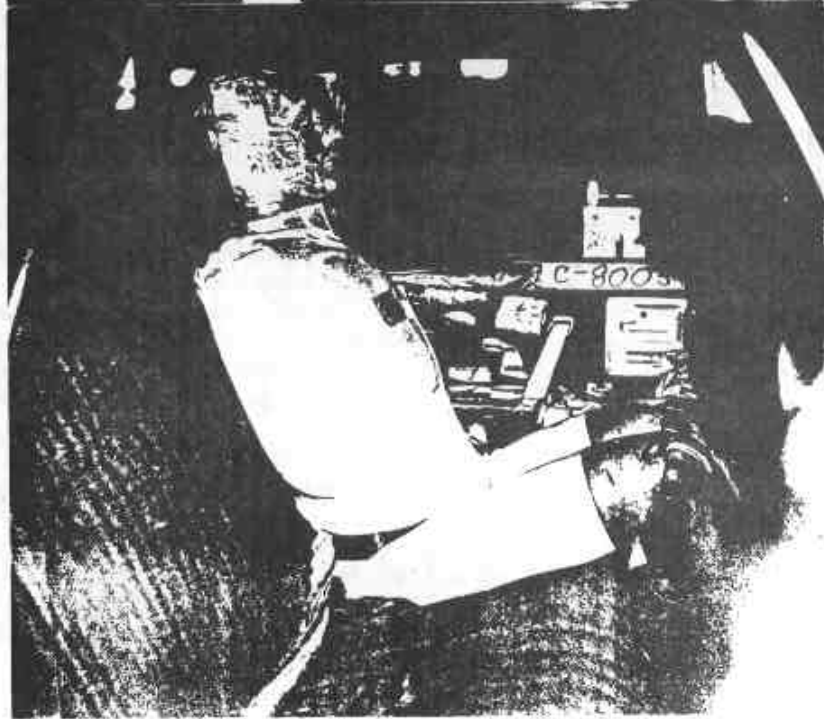

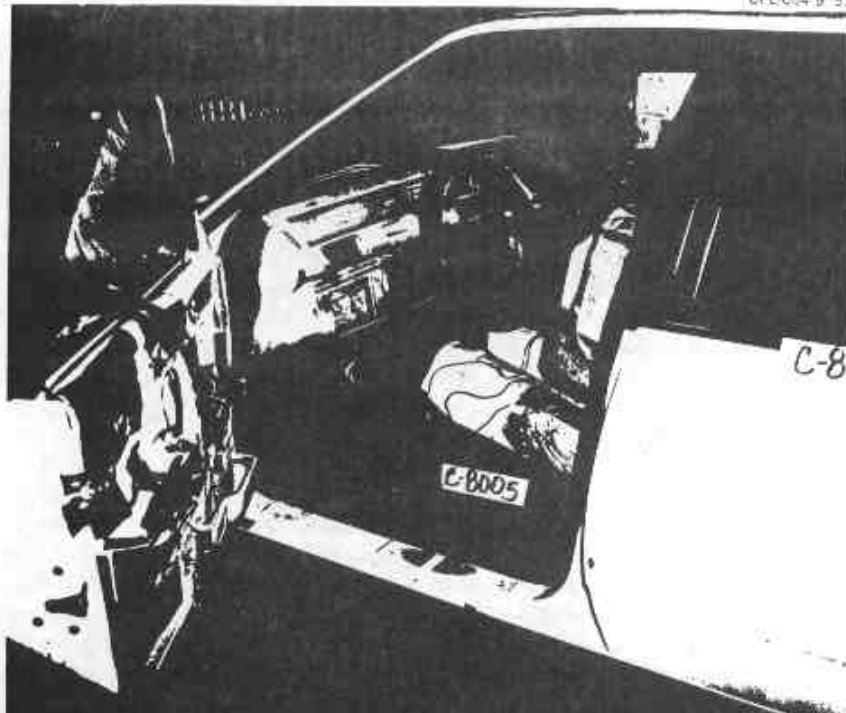

Document No.	Fig. No.
55308	36



Document No.	Fig. No.
55308	37

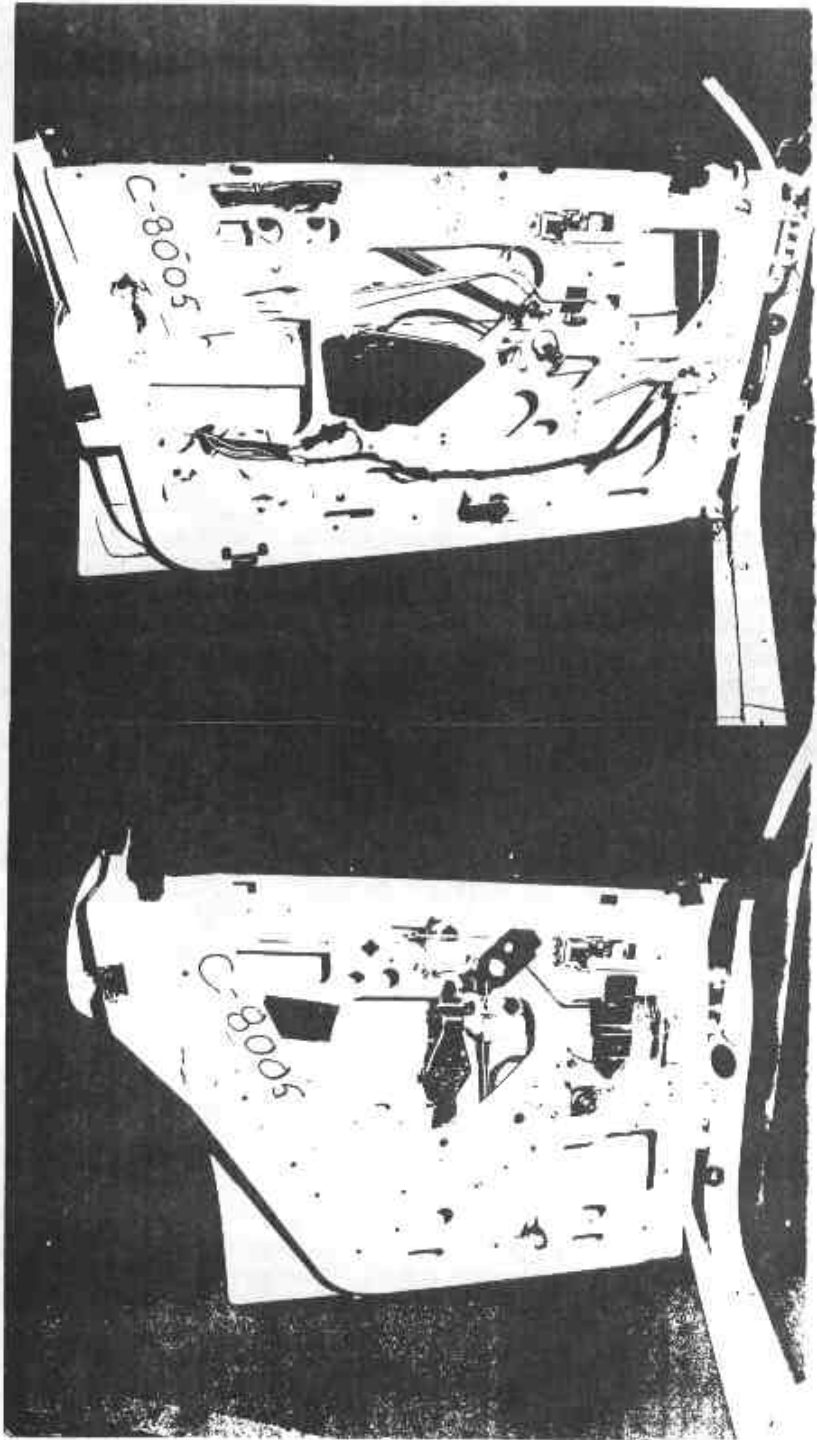

Document No.	Fig. No.
55308	138

Document No.	Fig. No.
55308	139

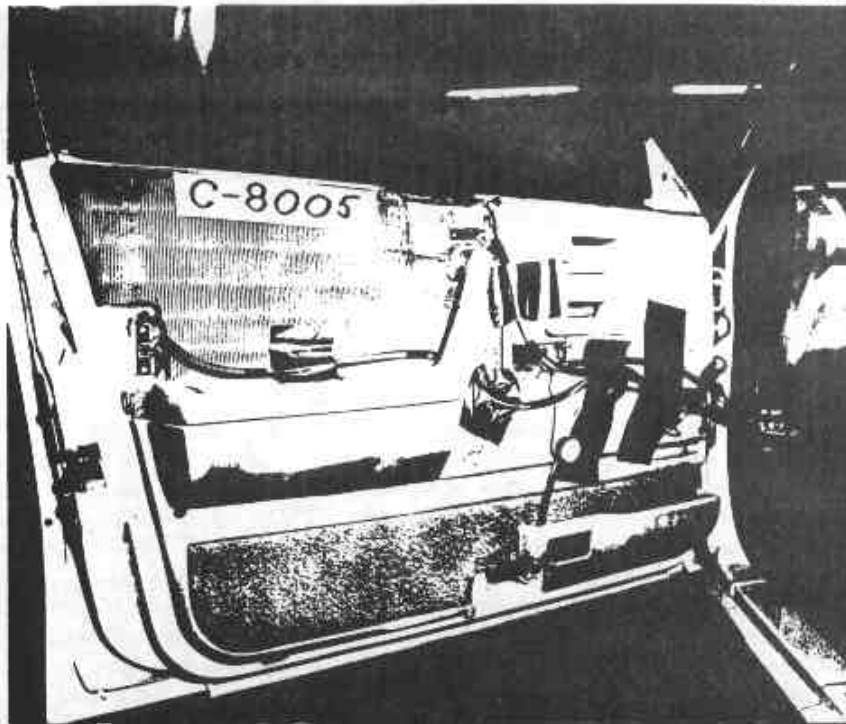

Document No.	Fig. No.
55308	140

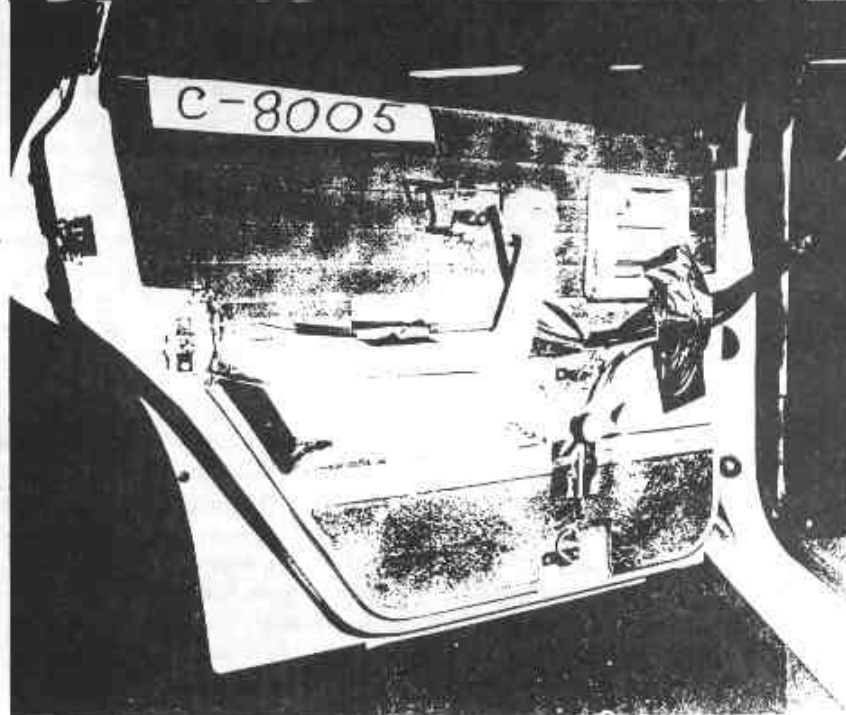

Document No.	Fig. No.
55308	141



Document No.	Fig. No.
55308	142



Document No.	Fig. No.
55308	143

Document No.	Fig. No.
55308	144



Document No.	Fig. No.
55308	145



CPE 054



Document No.	Fig. No.
55308	146

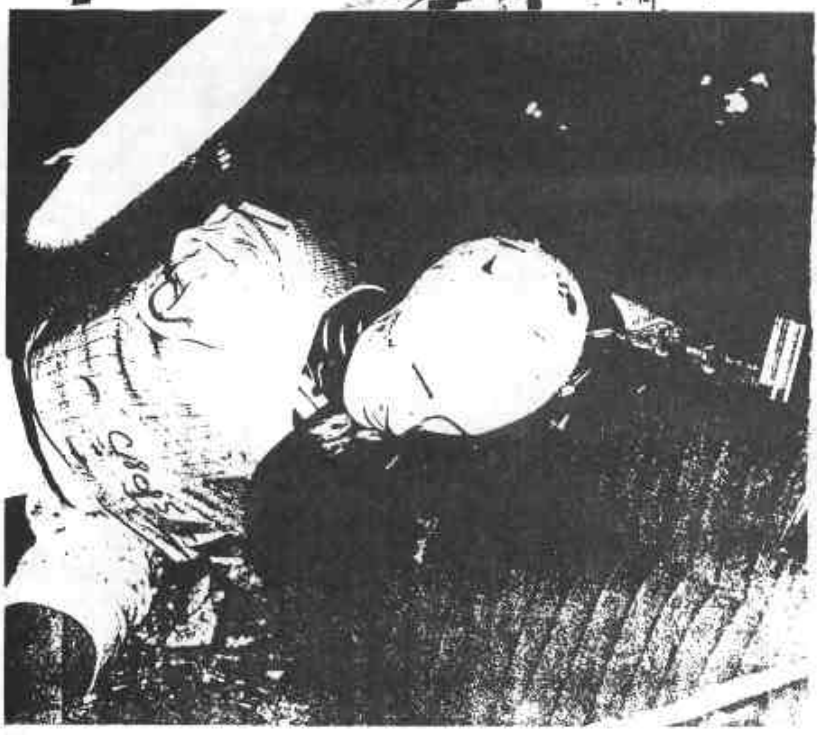

Document No.	Fig. No.
55308	147



Document No.	Fig. No.
55308	148

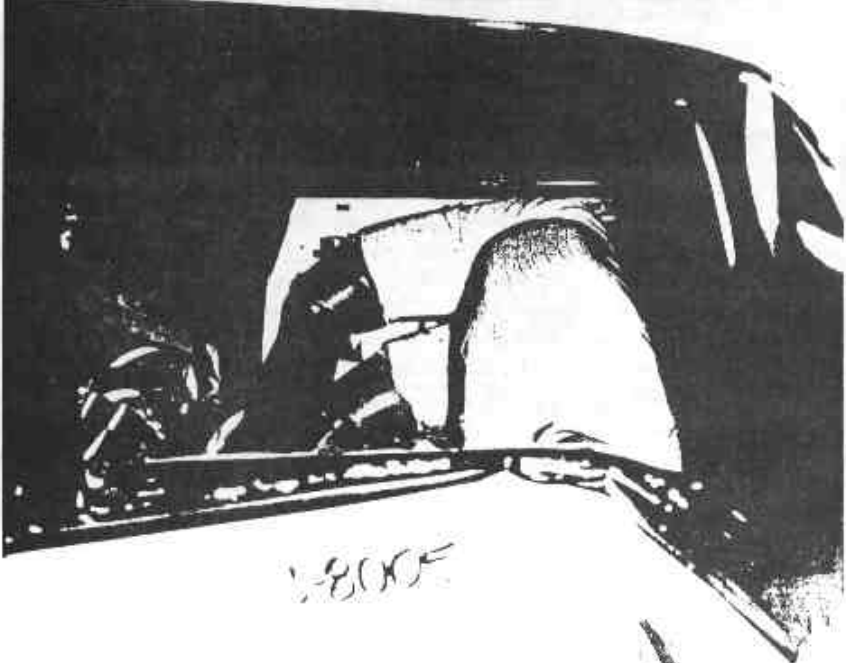

Document No.	Fig. No.
55308	149

Document No.	Fig. No.
55308	150

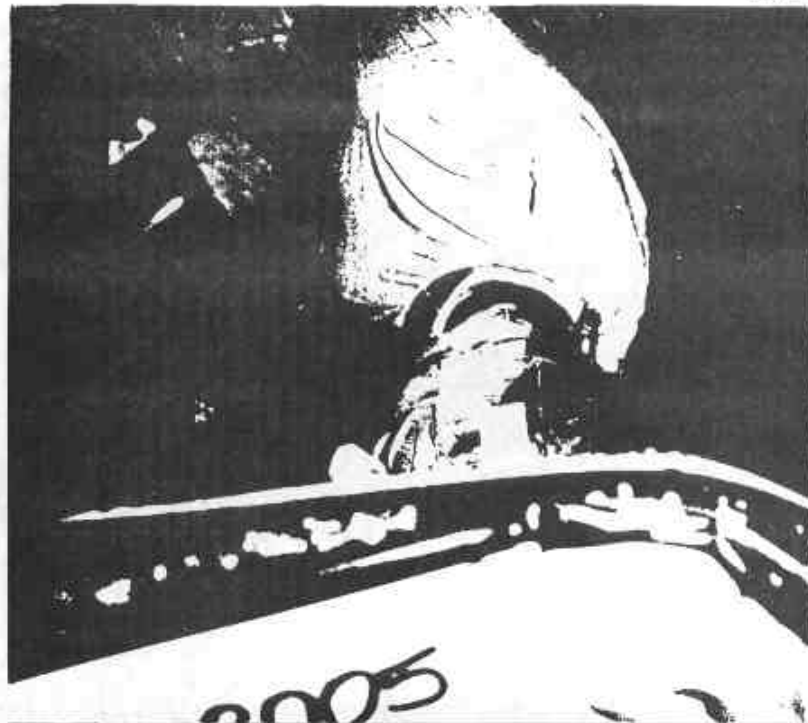

Document No.	Fig. No.
55308	151

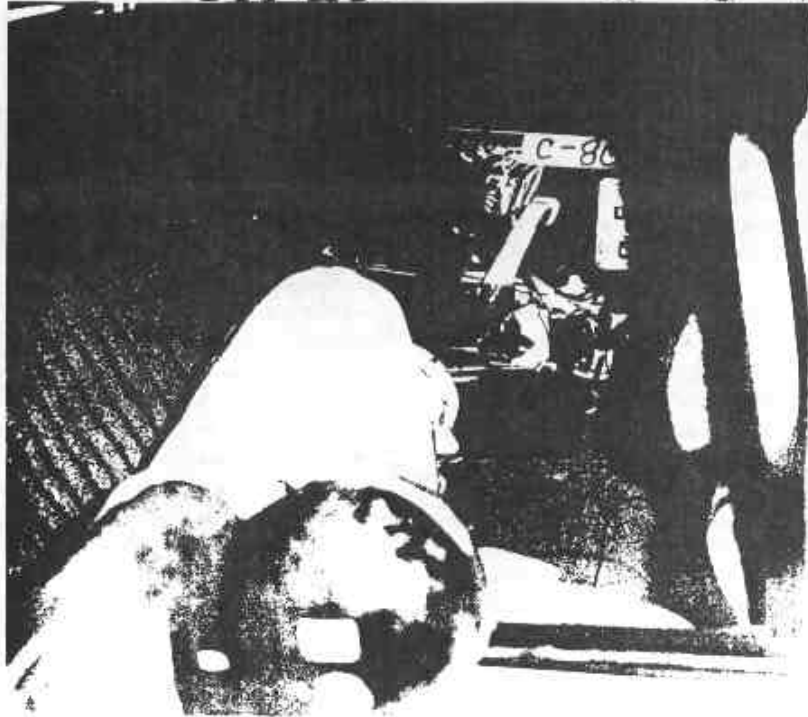

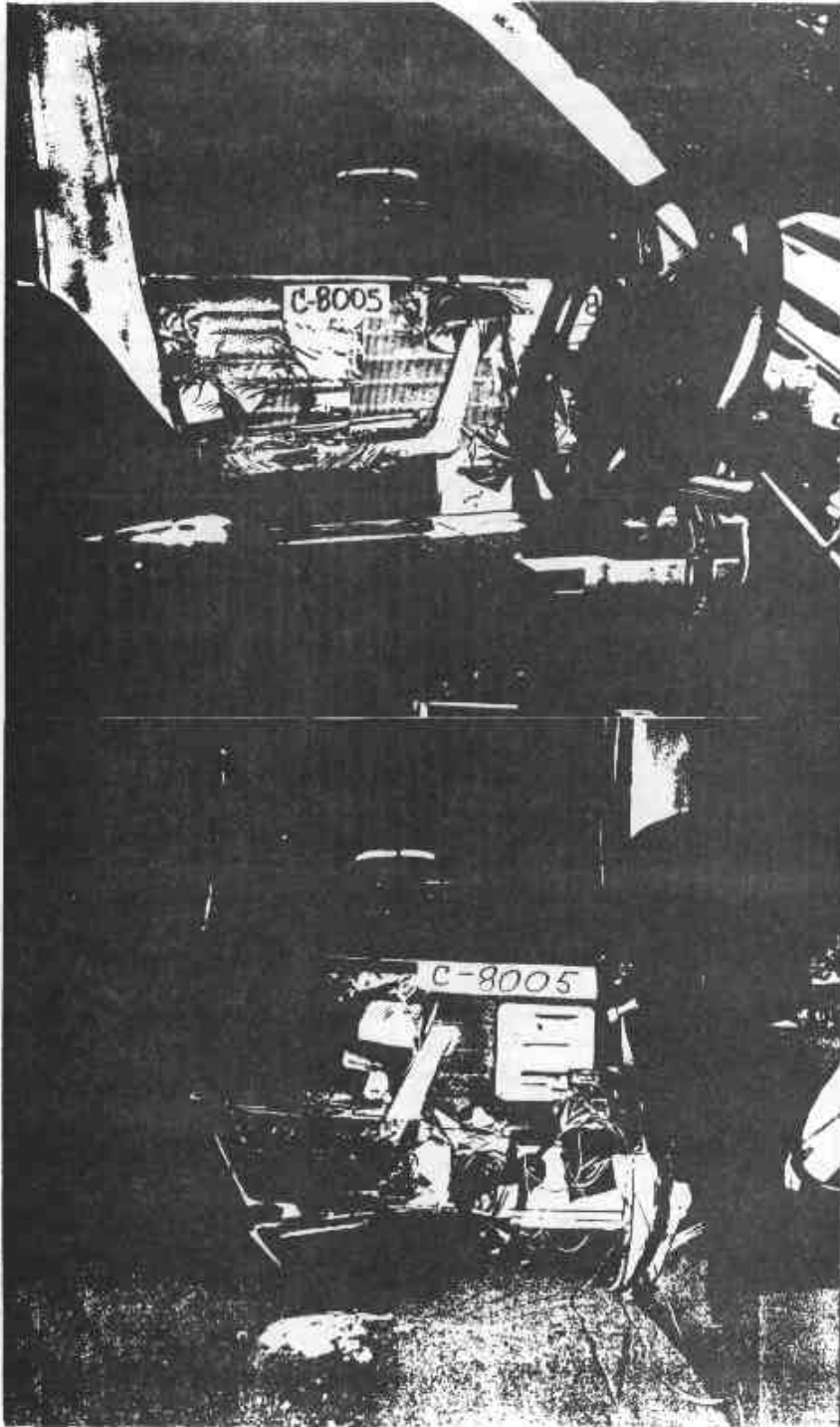

Document No.	Fig. No.
55308	152

Document No.	Fig. No.
55308	153

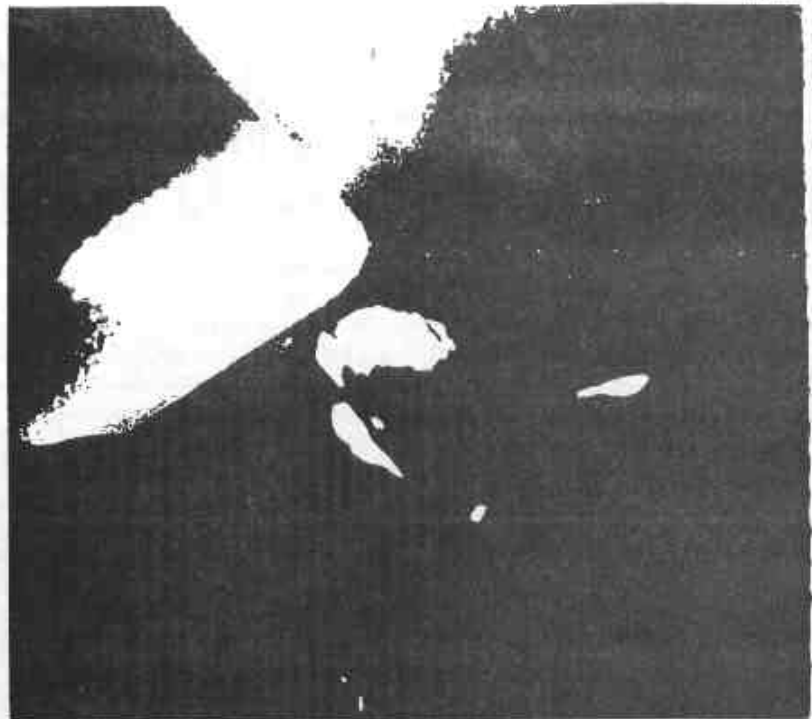

Document No.	Fig. No.
55308	154

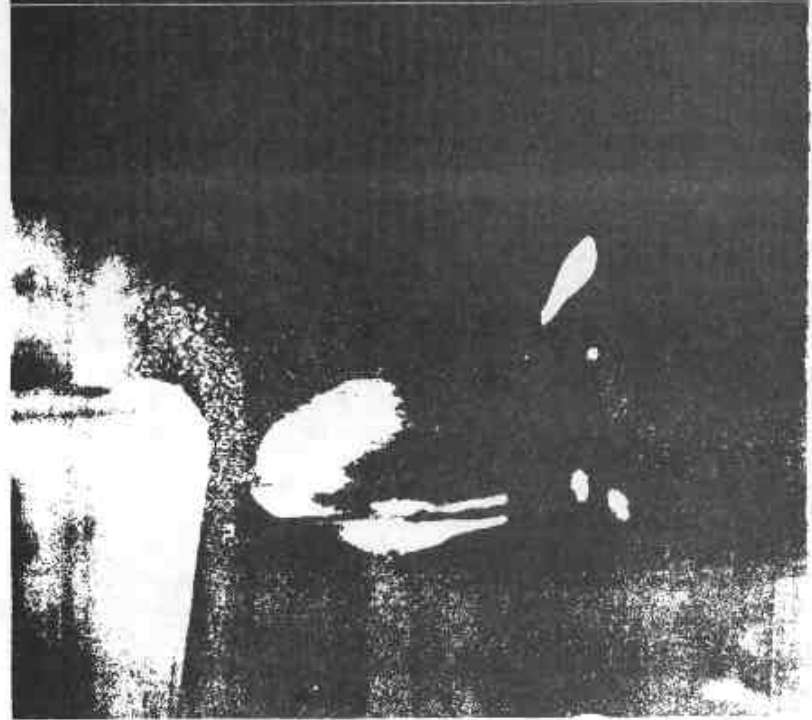

Document No.	Fig. No.
55308	155

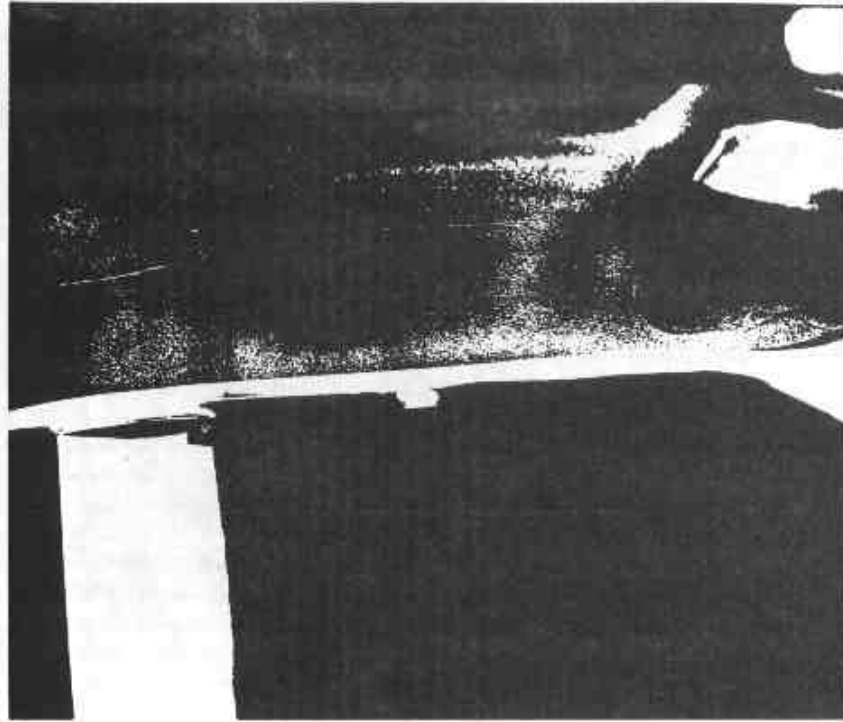

Document No.	Fig. No.
55308	12

Document No.	Fig. No.

C8005B L. SIDE IMPACT-27 DEG MOVING CRABBED BARR TO PRK VEHICLE 53.5KM/H FIGURE 1
 3868-905 ATD TYPE: BIOSID
 CPE MVMA 5B 2AF69 DRIVER HEAD ACCEL.
 ELEC DATA, SAE CLASS 1000 (HIC 1 LIMITED TO 15MS) TEST DATE:03-06-90

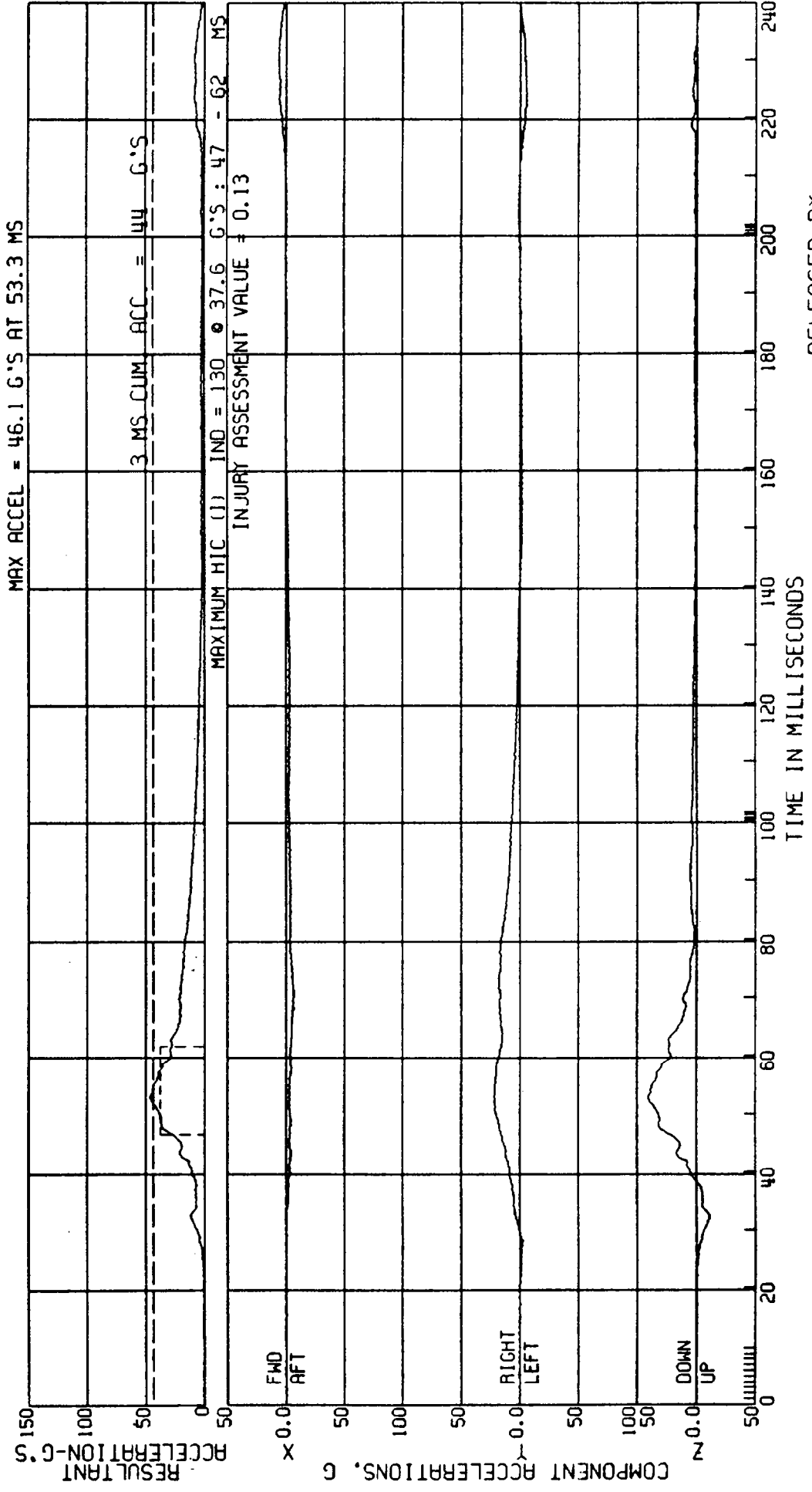

RELEASED BY:
 1 PROCESSED 4 MT 90 11:50

2

TRIA
S0000

Give Trip

M9B6UAC#
C8005B
05/04/90
11:50:54
NUMBER OF PLOTS = 77
XOFF = 10.10
YOFF = 0.75

C8005B L. SIDE IMPACT-27 DEG MOVING CRABBED BARR TO PRK VEHICLE 53.5KM/H FIGURE 3
ATD TYPE: BIOSID
TEST DATE: 03-06-90

3868-905 MVMA 5B 2AF69 DRIVER HEAD ACCEL.
CPE ELEC DATA, SAE CLASS 1000 (HIC I LIMITED TO 36MS)

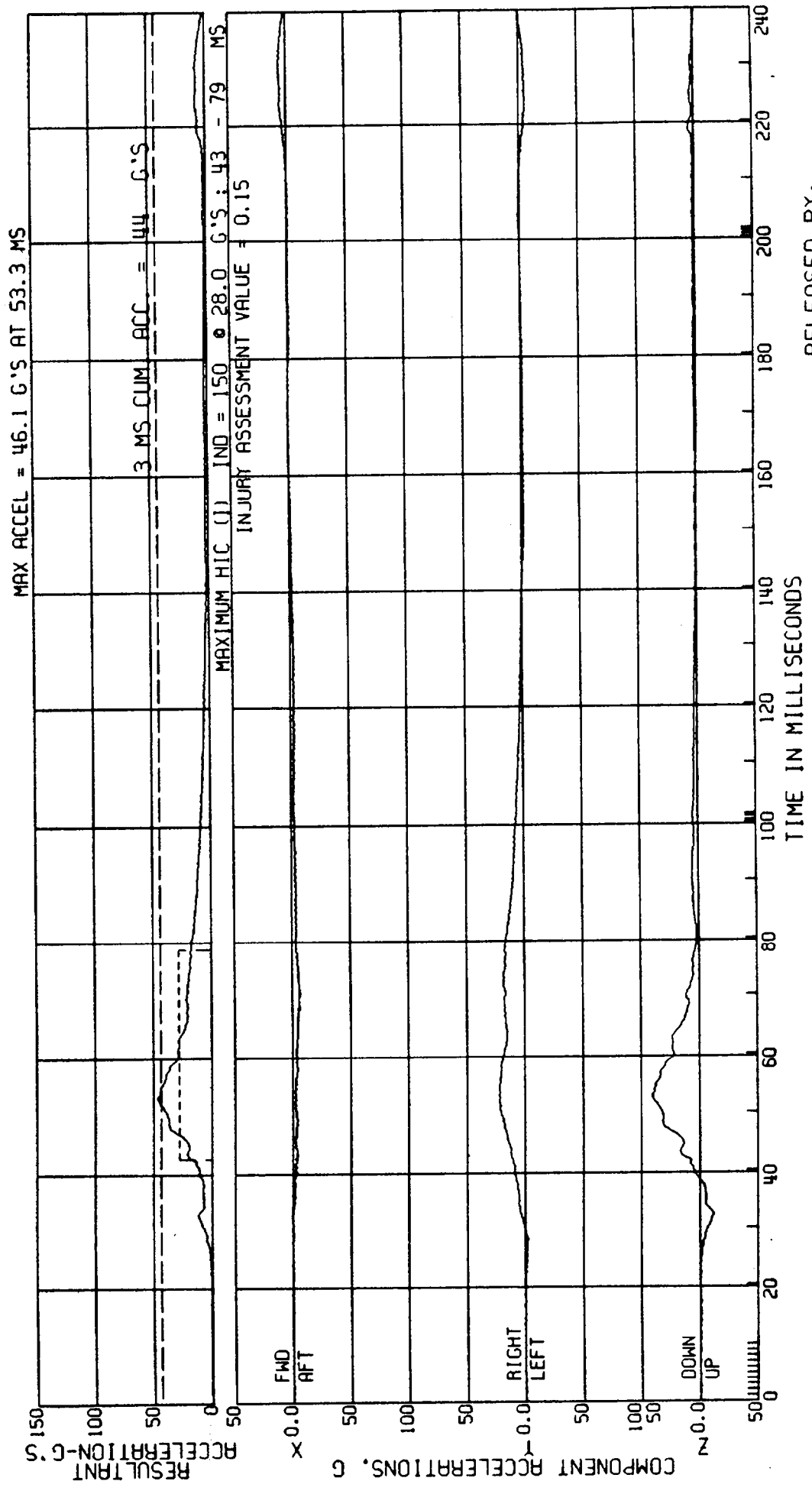

RELEASED BY:
2 PROCESSED 4 MT 90 11:51

C8005B L. SIDE IMPACT-27 DEG MOVING CRABBED BARR TO PRK VEHICLE 53.5KM/H FIGURE 4
 3868-905 ATD TYPE: BIOSID
 CPE MVMA 5B 2AF69 DRIVER NECK LOADING ON HEAD, UPPER LOAD TEST DATE:03-06-90
 ELEC DATA, SAE CLASS 1000

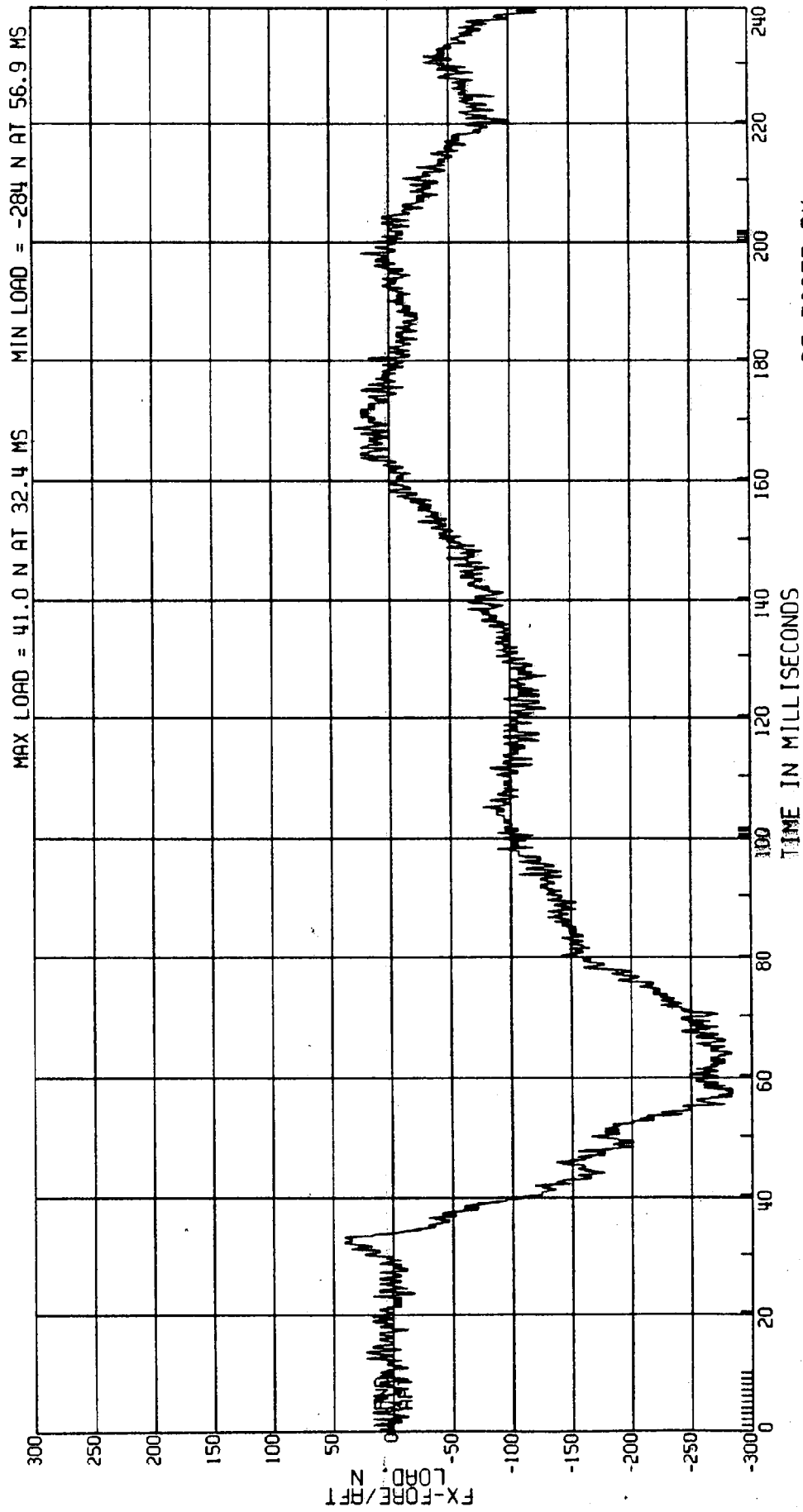

RELEASED BY:

3 PROCESSED 4 MT 90 11:51

C8005B L. SIDE IMPACT-27 DEG MOVING CRABBED BARR TO PRK VEHICLE 53.5KM/H FIGURE 5
 3868-905 ATD TYPE: BIOSID
 CPE MVMA 5B 2AF69 DRIVER NECK LOADING ON HEAD, UPPER LOAD TEST DATE:03-06-90
 ELEC DATA. SAE CLASS 1000

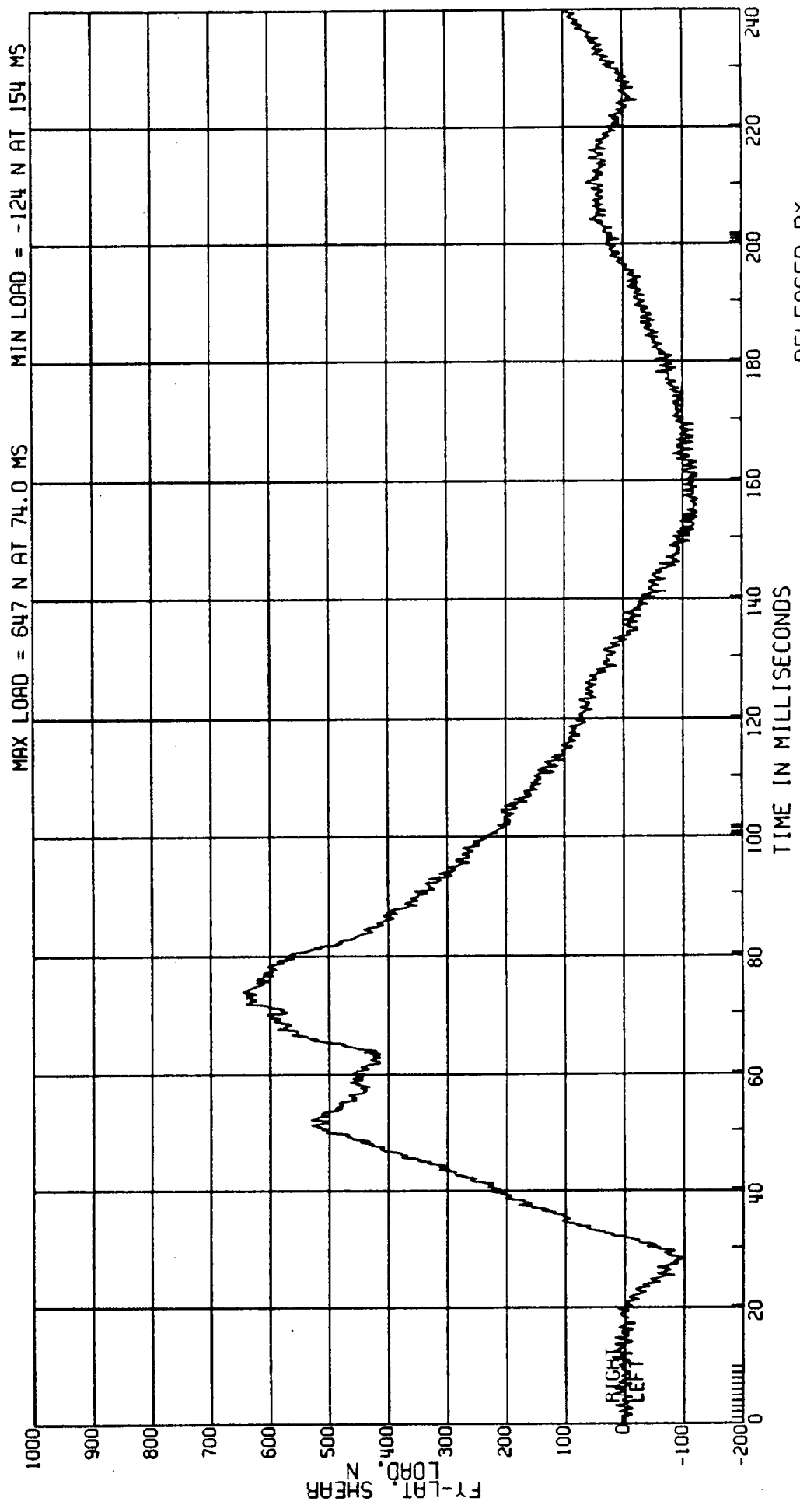

RELEASED BY:
 4 PROCESSED 4 MY 90 11:51

C80058 L. SIDE IMPACT-27 DEG MOVING CRABBED BARR TO PRK VEHICLE 53.5 KM/H FIGURE 6
 3868-905 ATD TYPE: BIOSID
 CPE MVMA 5B 2AF69 DRIVER NECK LOADING ON HEAD, UPPER LOAD TEST DATE: 03-06-90
 ELEC DATA, SAE CLASS 1000

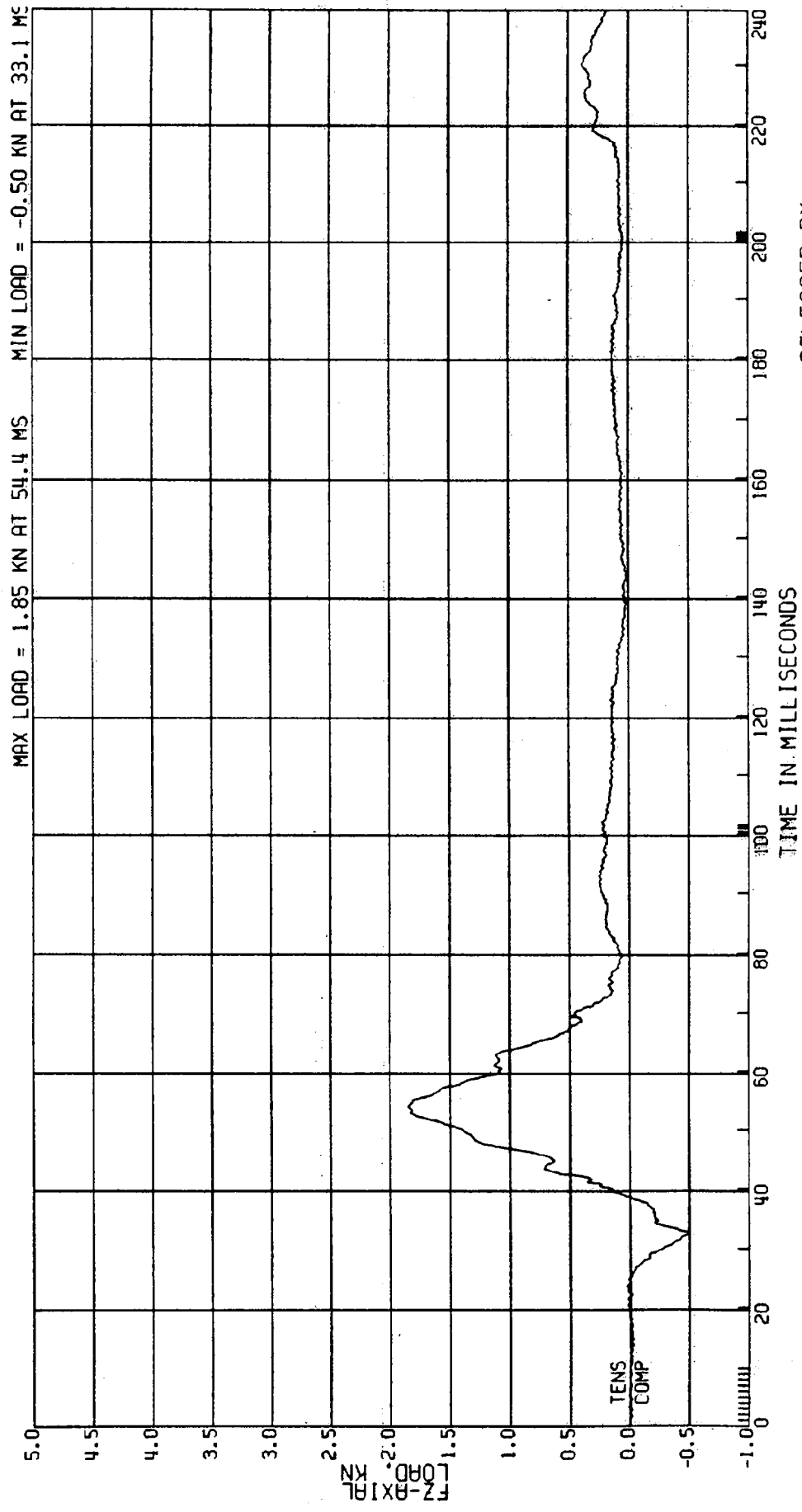

RELEASED BY:

5 PROCESSED 4 MT 90 11:51

C8005B L. SIDE IMPACT-27 DEG MOVING CRABBED BARR TO PRK VEHICLE 53.5KM/H FIGURE 7
 3668-905 ATD TYPE: BIOSID
 CPE MVMA 5B 2AF69 DRIVER NECK LOADING ON HEAD, UPPER
 ELEC DATA, SAE CLASS 600 TEST DATE:03-06-90

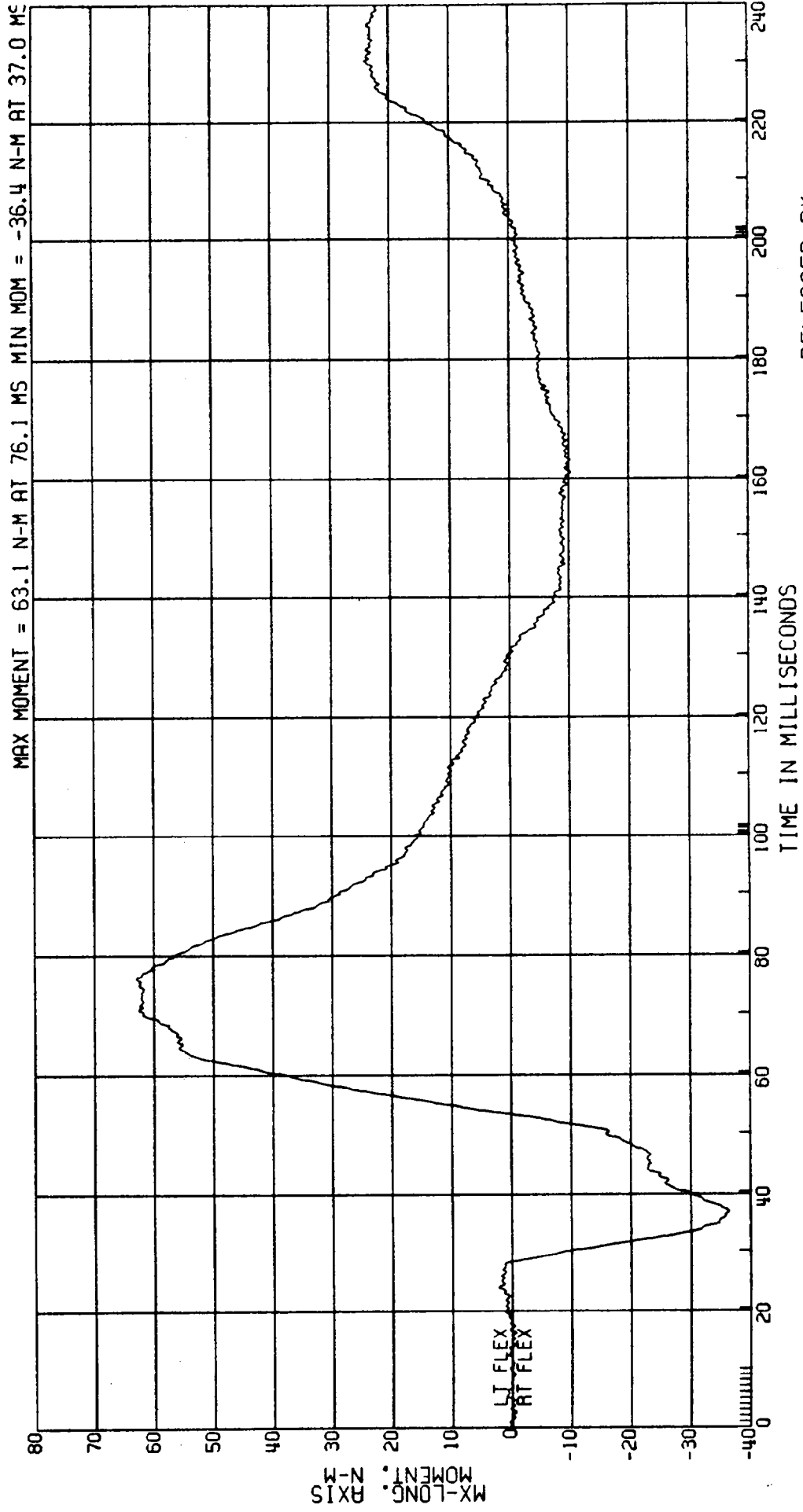

RELEASED BY:
 6 PROCESSED 4 MY 90 11:51

C8005B L. SIDE IMPACT-27 DEG
3868-905
CPE
MVMA 5B 2AF69
ELEC DATA, SAE CLASS 600

MOVING CRABBED BARR TO PRK VEHICLE 53.5 KM/H FIGURE 8
AID TYPE: B10SID
TEST DATE: 03-06-90
DRIVER NECK LOADING ON HEAD, UPPER

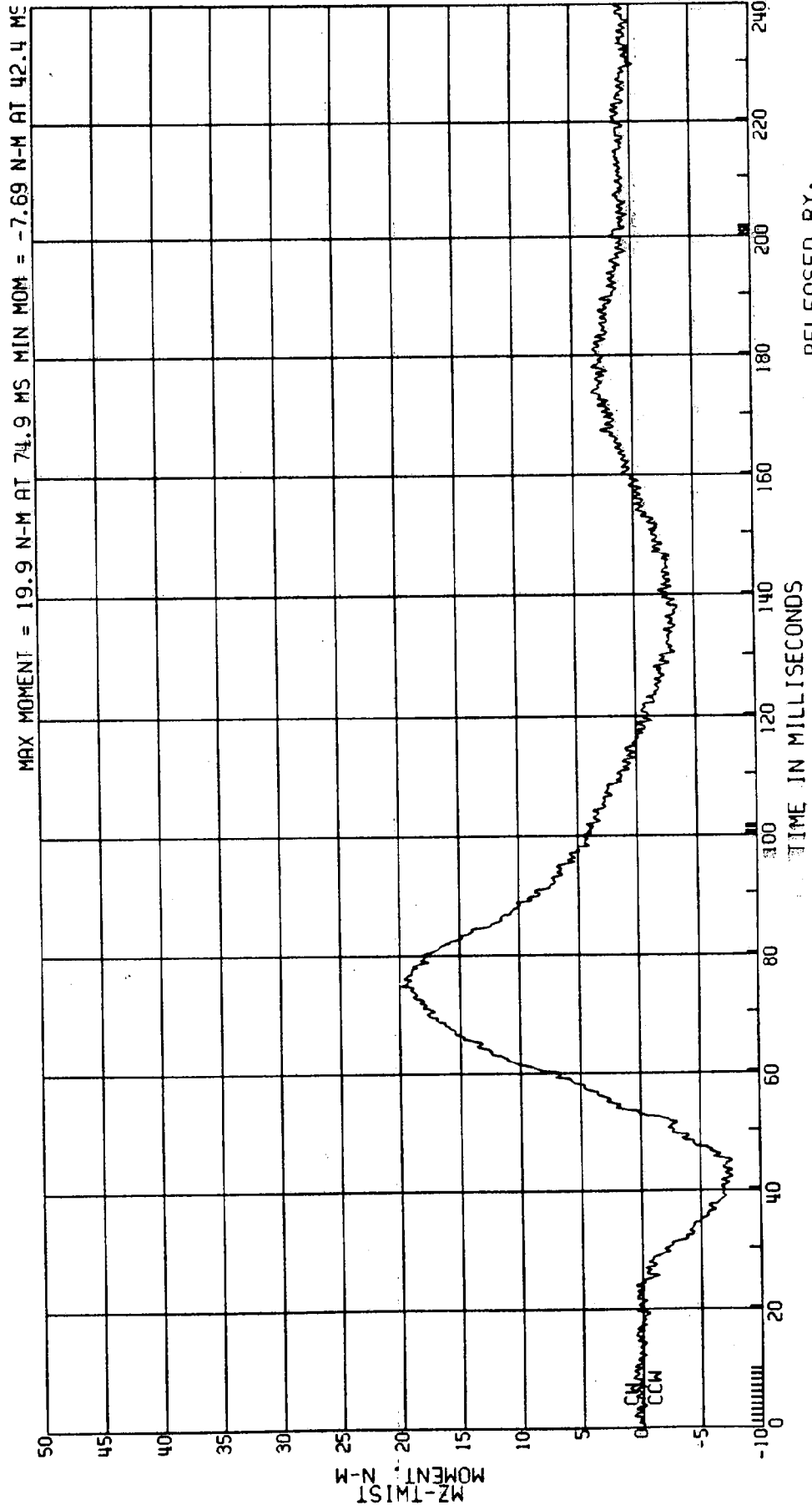

RELEASED BY:

7 PROCESSED 4 MT 90 11:51

C8005B L. SIDE IMPACT-27 DEG MOVING CRABBED BARR TO PRK VEHICLE 53.5KM/H FIGURE 9
 3868-905 ATD TYPE: BIOSID
 CPE MVMA 5B 2AF69 DRIVER NECK LOADING ON HEAD TEST DATE:03-06-90
 ELEC DATA, SAE CLASS 600

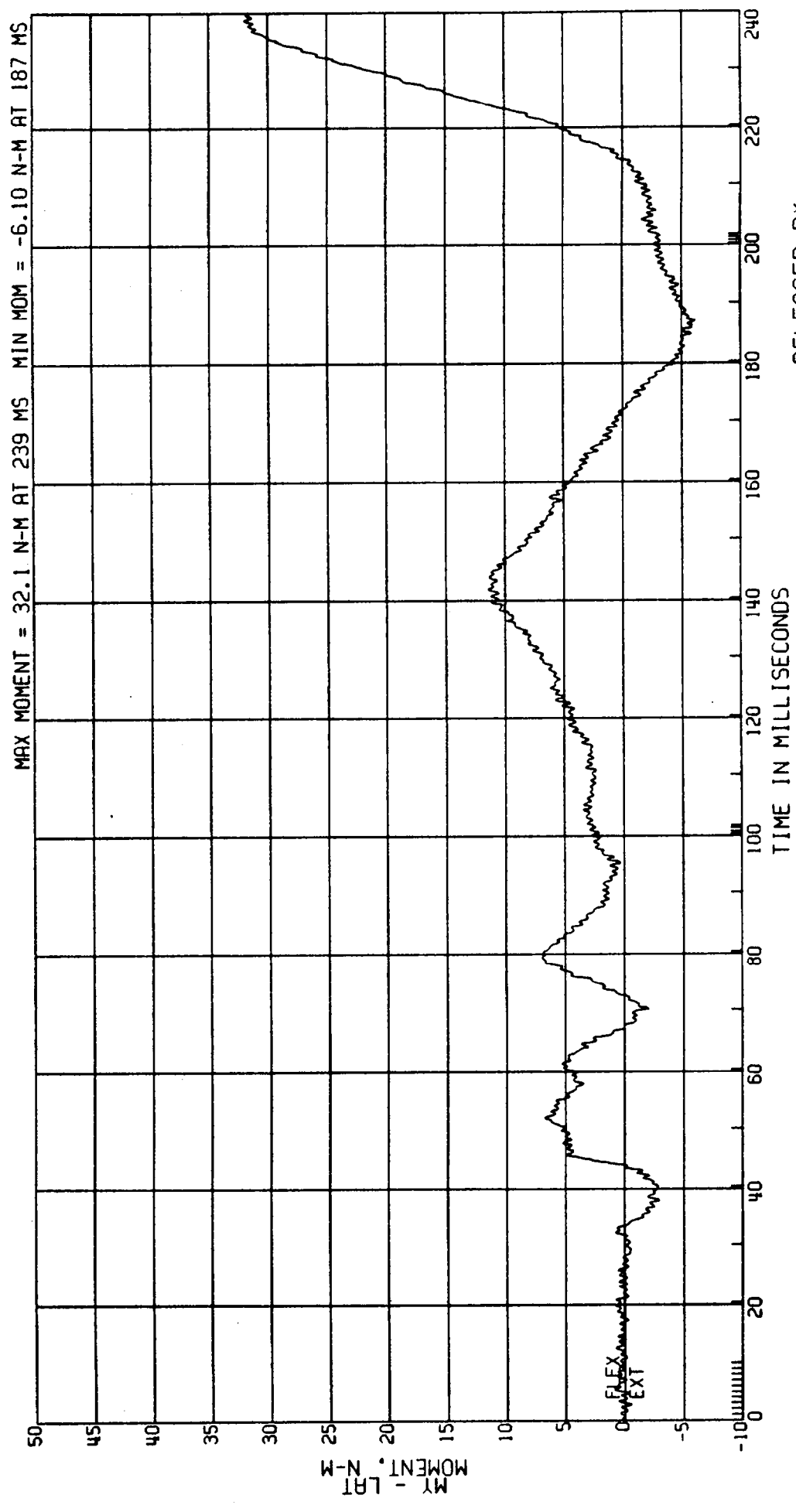

RELEASED BY:
 8 PROCESSED 4 MT 90 11:51

C80058 L. SIDE IMPACT-27 DEG
3868-905
CPE MVMA 5B 2AF69
ELEC DATA, SAE CLASS 180

MOVING CRABBED BARR TO PRK VEHICLE

53.5 KM/H FIGURE / 0

AID TYPE: BIOSID
TEST DATE: 03-06-90

DRIVER SHOULDER LOAD

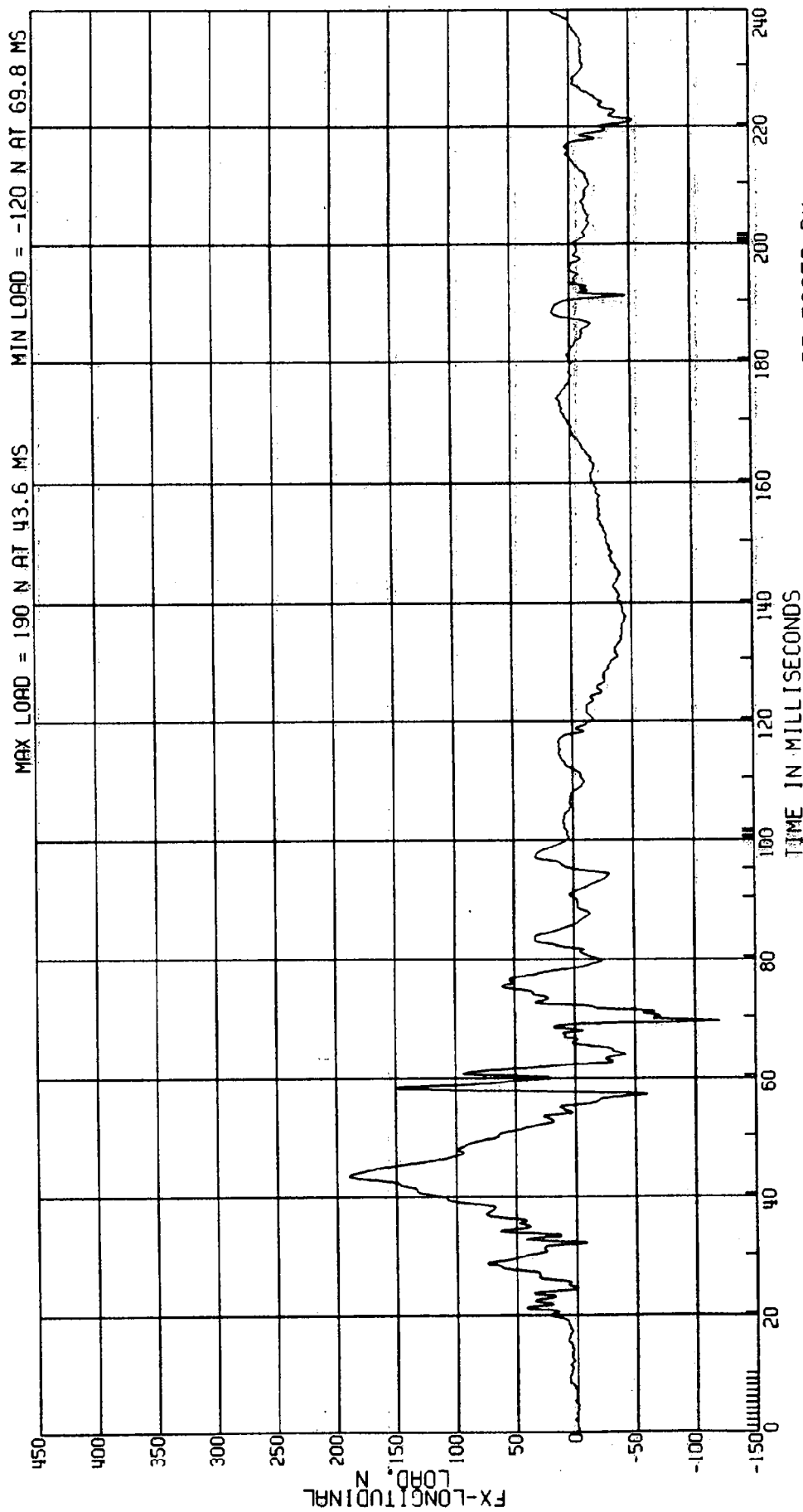

RELEASED BY:
9 PROCESSED 4 MAY 90 11:51

C80058 L. SIDE IMPACT-27 DEG MOVING CRABBED BARR TO PRK VEHICLE 53.5KM/H FIGURE //
3868-905 ATD TYPE: BIOSID
CPE MVMA 5B 2AF69 DRIVER SHOULDER LOAD TEST DATE:03-06-90
ELEC DATA. SAE CLASS 180

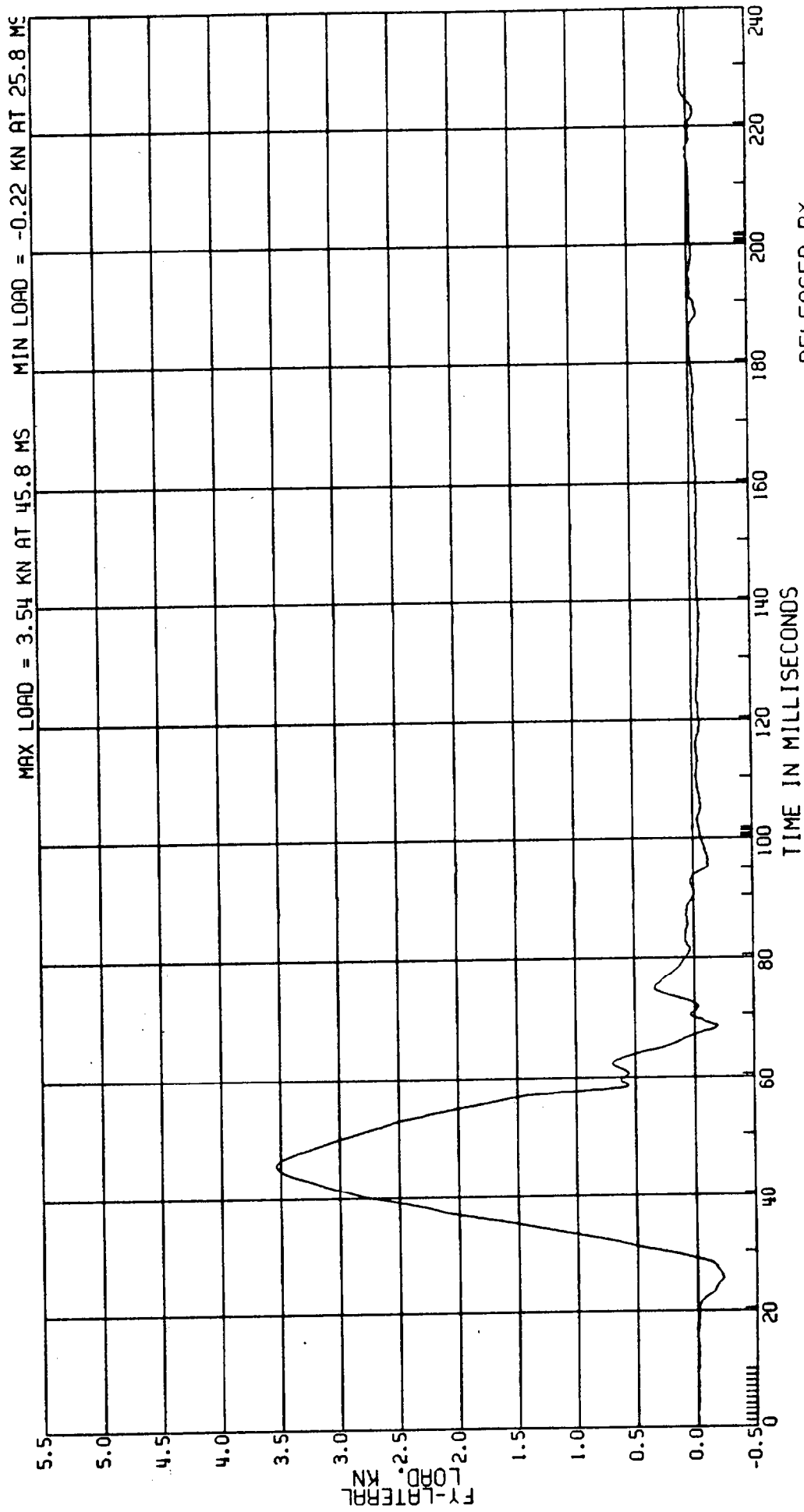

RELEASED BY:
10 PROCESSED 4 MT 90 11:51

C8005B L. SIDE IMPACT-27 DEG MOVING CRABBED BARR TO PRK VEHICLE 53.5 KM/H FIGURE 12
 3868-905 AID TYPE: B10SID
 CPE MVMA 5B 2AF69 DRIVER SHOULDER LOAD TEST DATE: 03-06-90
 ELEC DATA, SAE CLASS 180

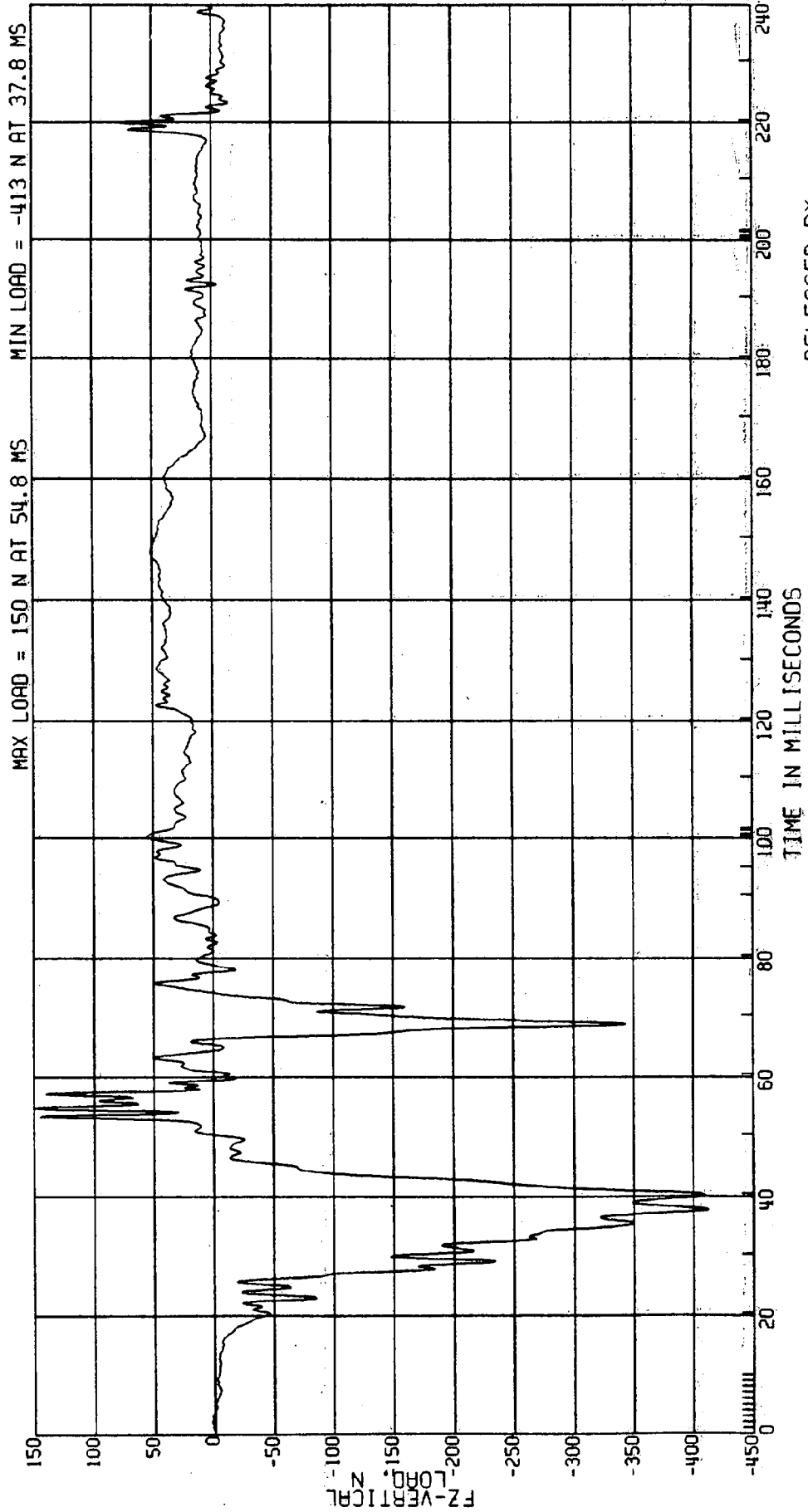

RELEASED BY:

11 PROCESSED 4 MY 90 11:51

C8005B L. SIDE IMPACT-27 DEG
3868-905
CPE

MOVING CRABBED BARR TO PRK VEHICLE 53.5KM/H FIGURE /3
ATD TYPE: BIOSID
TEST DATE:03-06-90

DRIVER SHOULDER DISP.

MVMA 5B 2AF69
ELEC DATA, SAE CLASS 60

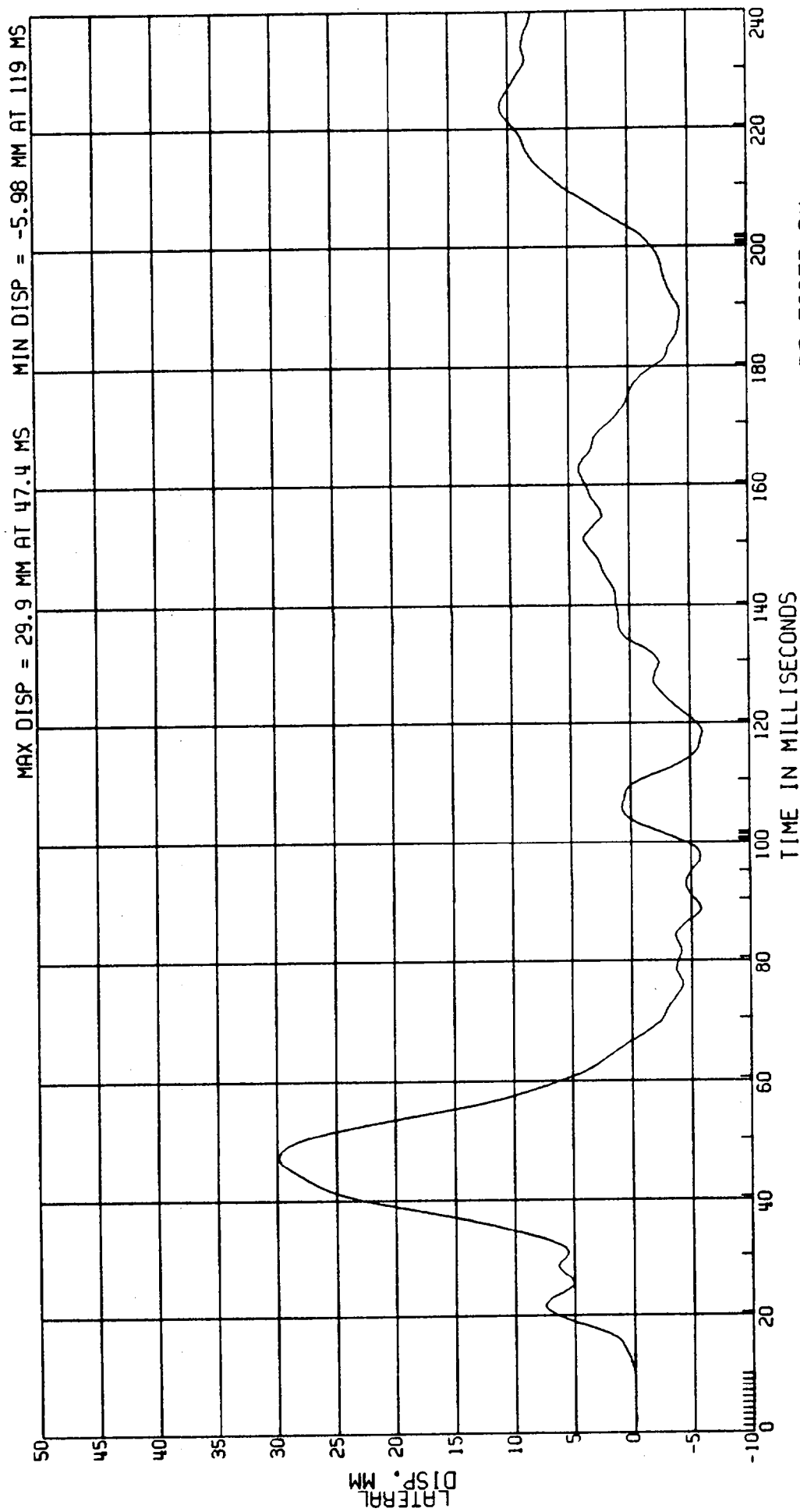

RELEASED BY:
12 PROCESSED 4 MY 90 11:51

C80058 L. SIDE IMPACT-27 DEG MOVING CRABBED BARR TO PRK VEHICLE 53.5KM/H FIGURE 74
3868-905
CPE MVMA 5B 2AF69
ELEC DATA. SAE CLASS 180

DRIVER SHOULDER DISP.
AID TYPE: BIOSID
TEST DATE: 03-06-90

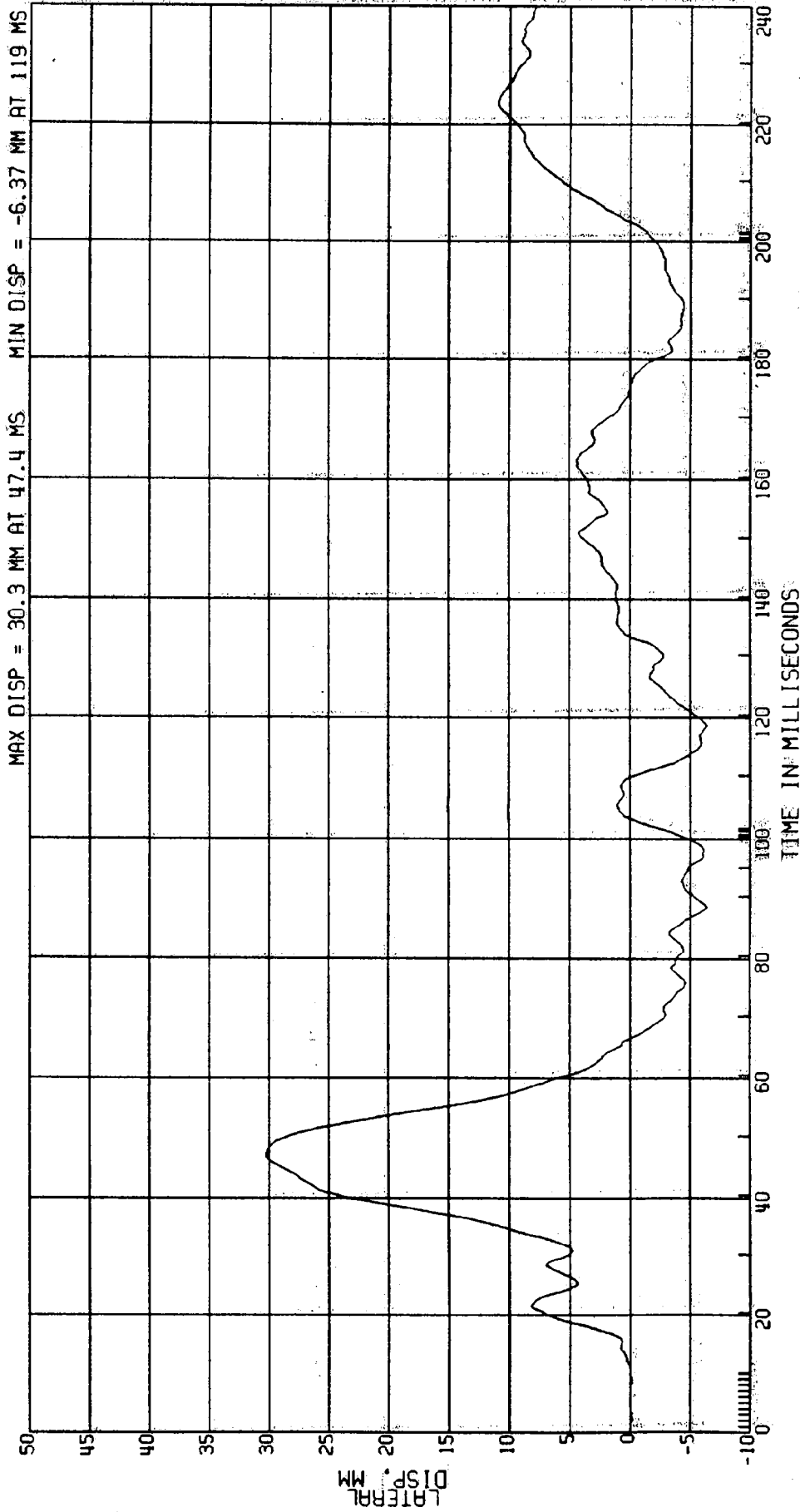

RELEASED BY:

13 PROCESSED 4/11/90 11:51

C8005B L. SIDE IMPACT-27 DEG MOVING CRABBED BARR TO PRK VEHICLE 53.5KM/H FIGURE /5,
3868-905 ATD TYPE: BIOSID
CPE MVMMA 5B 2AF69 DRIVER FIRST THORACIC RIB DISP. TEST DATE:03-06-90
ELEC DATA, SAE CLASS 60

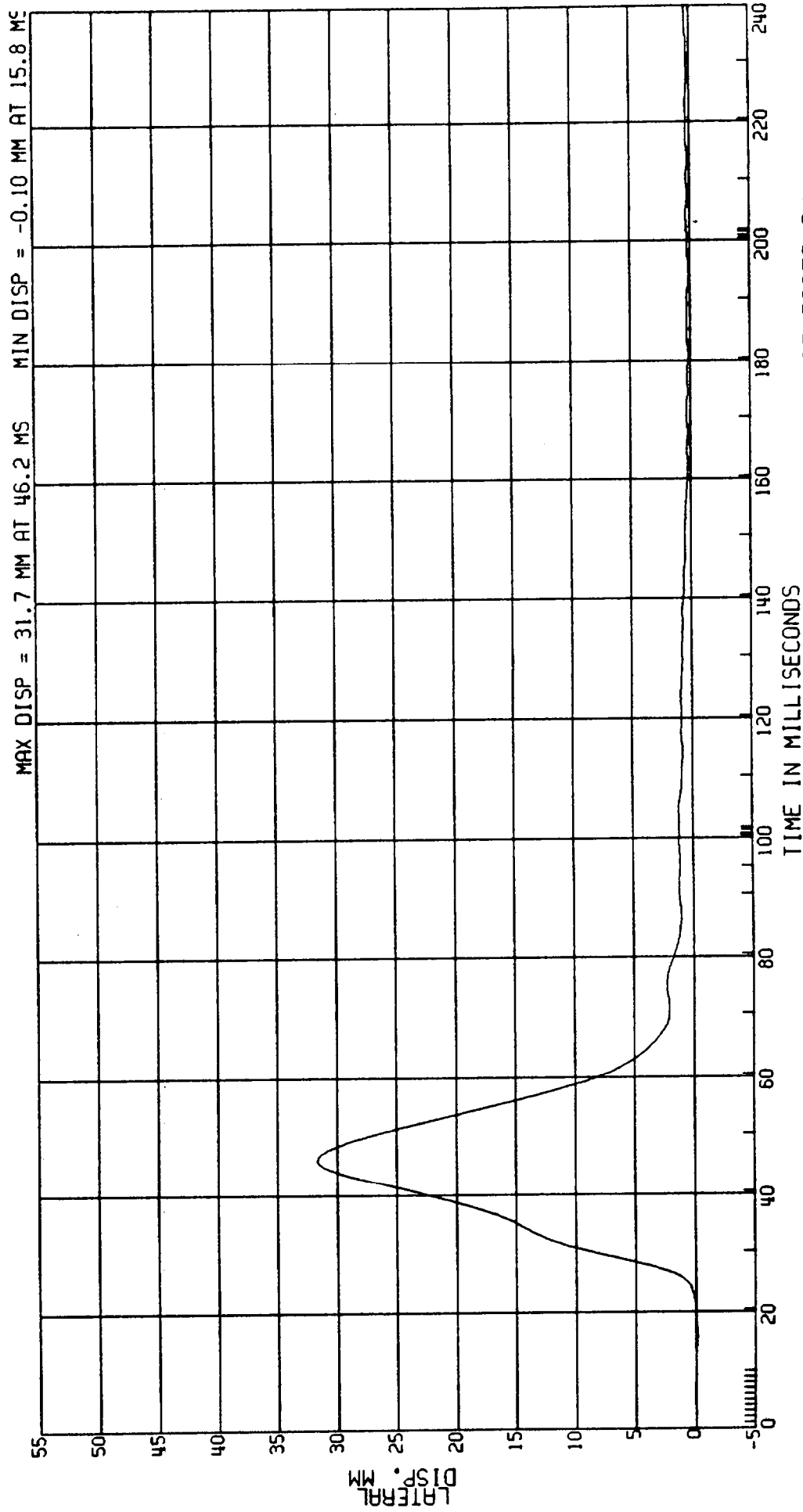

RELEASED BY:
14 PROCESSED 4 MY 90 11:51

C8005B L. SIDE IMPACT-27 DEG MOVING CRABBED BARR TO PRK VEHICLE 53.5KM/H FIGURE 14
3868-905 AID TYPE: BIOSID
CPE MVMA 5B 2AF69 DRIVER FIRST THORACIC RIB DISP. TEST DATE: 03-06-90
ELEC DATA, SAE CLASS 180

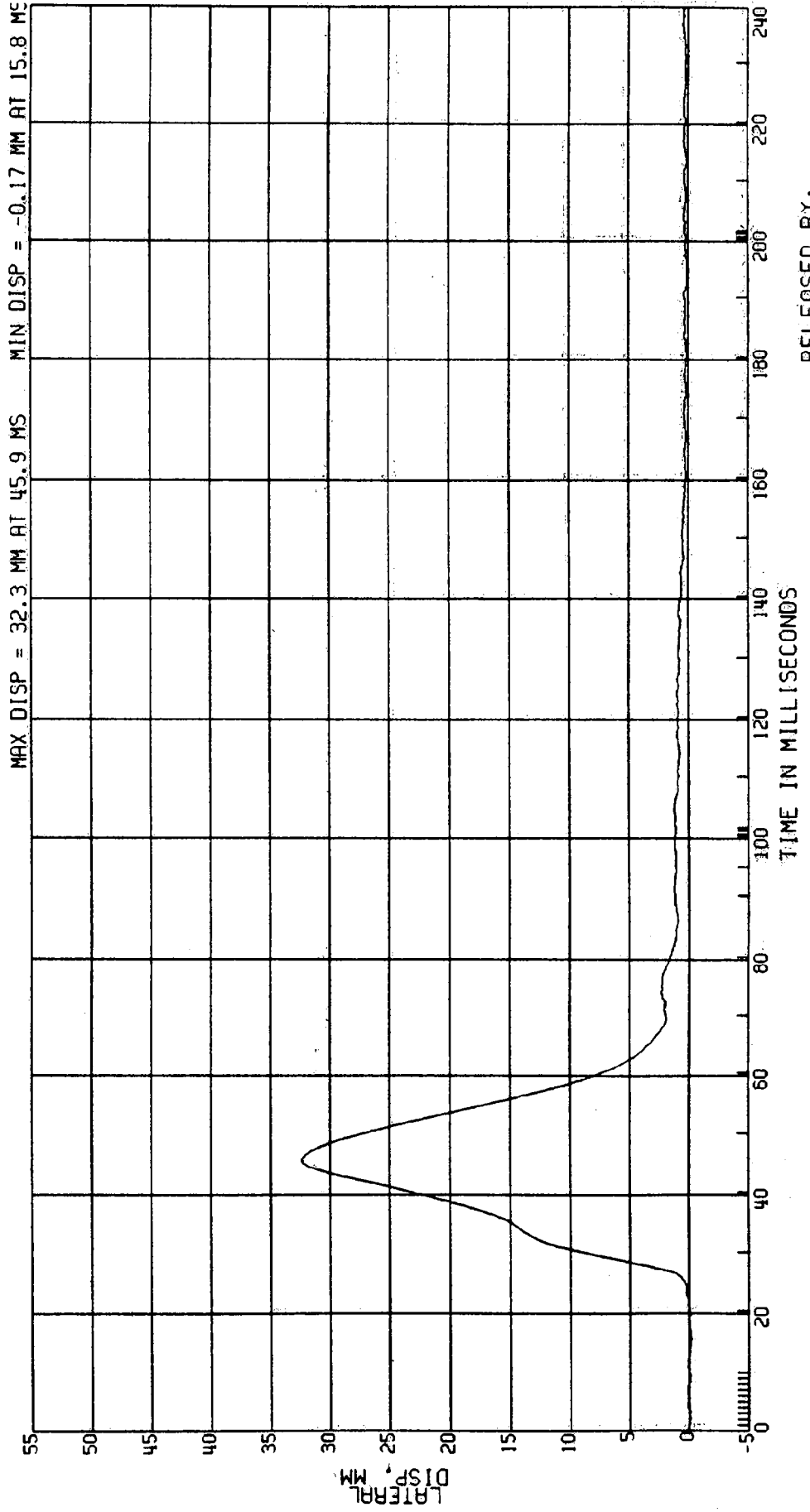

RELEASED BY:
15 PROCESSED 4/11/90 11:51

C8005B L. SIDE IMPACT-27 DEG
3868-905
CPE MVMA 5B 2AF69
ELEC DATA, SAE CLASS 60

MOVING CRABBED BARR TO PRK VEHICLE 53.5KM/H FIGURE /7
ATD TYPE: BIOSID
TEST DATE:03-06-90
DRIVER 1ST THORACIC RIB VELOCITY
(DIFF OF 1ST RIB DISP)

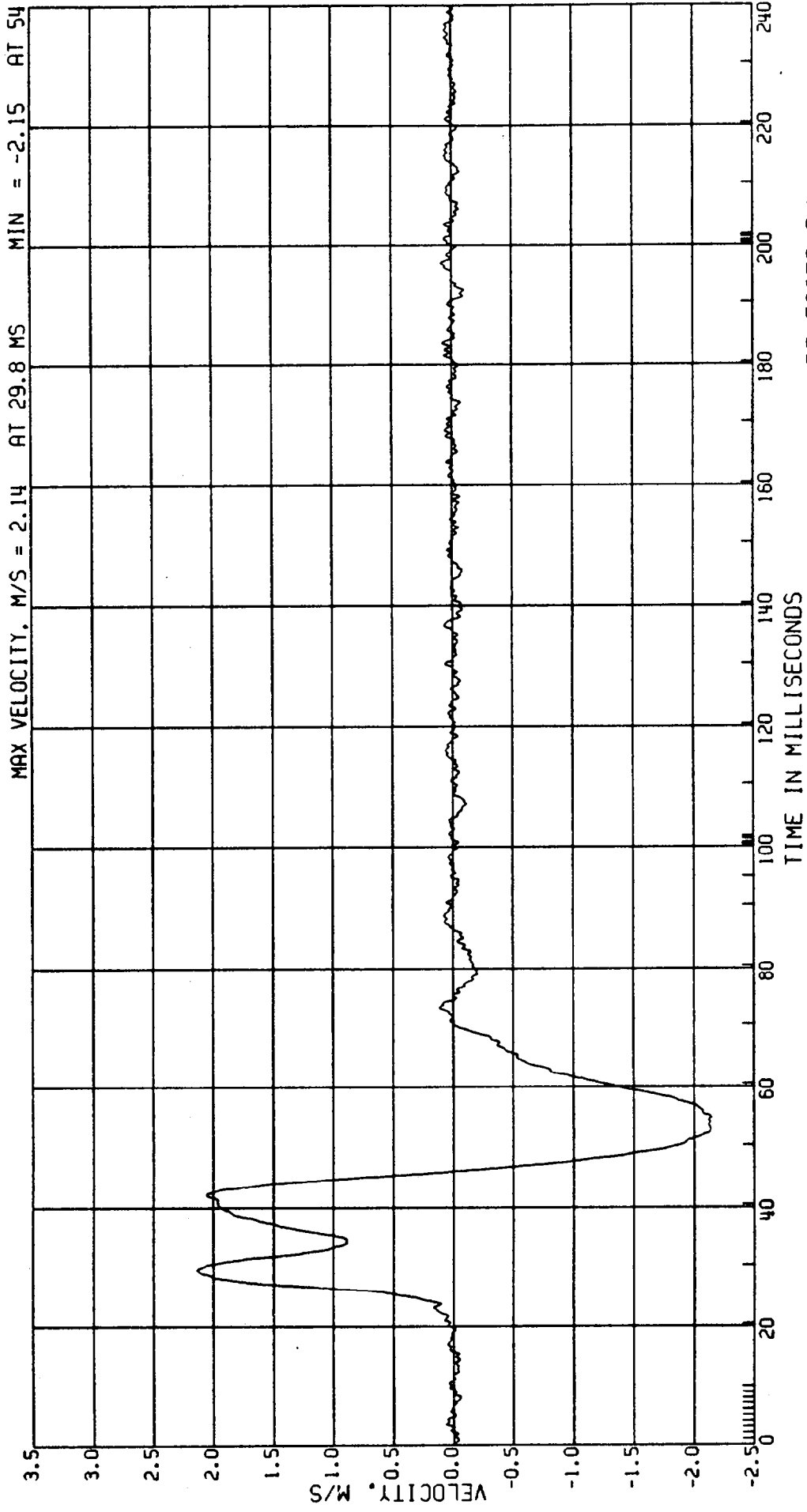

RELEASED BY:
16 PROCESSED 4 MY 90 11:51

C8005B L. SIDE IMPACT-27 DEG MOVING CRABBED BARR TO PRK VEHICLE 53.5KM/H FIGURE 18
 3868-905 MAMA 5B 2AF69 AID TYPE: BIOSID
 CPE ELEC DATA, SAE CLASS 60 (1ST RIB DISP*1ST RIB VEL)/175MM TEST DATE:03-06-90

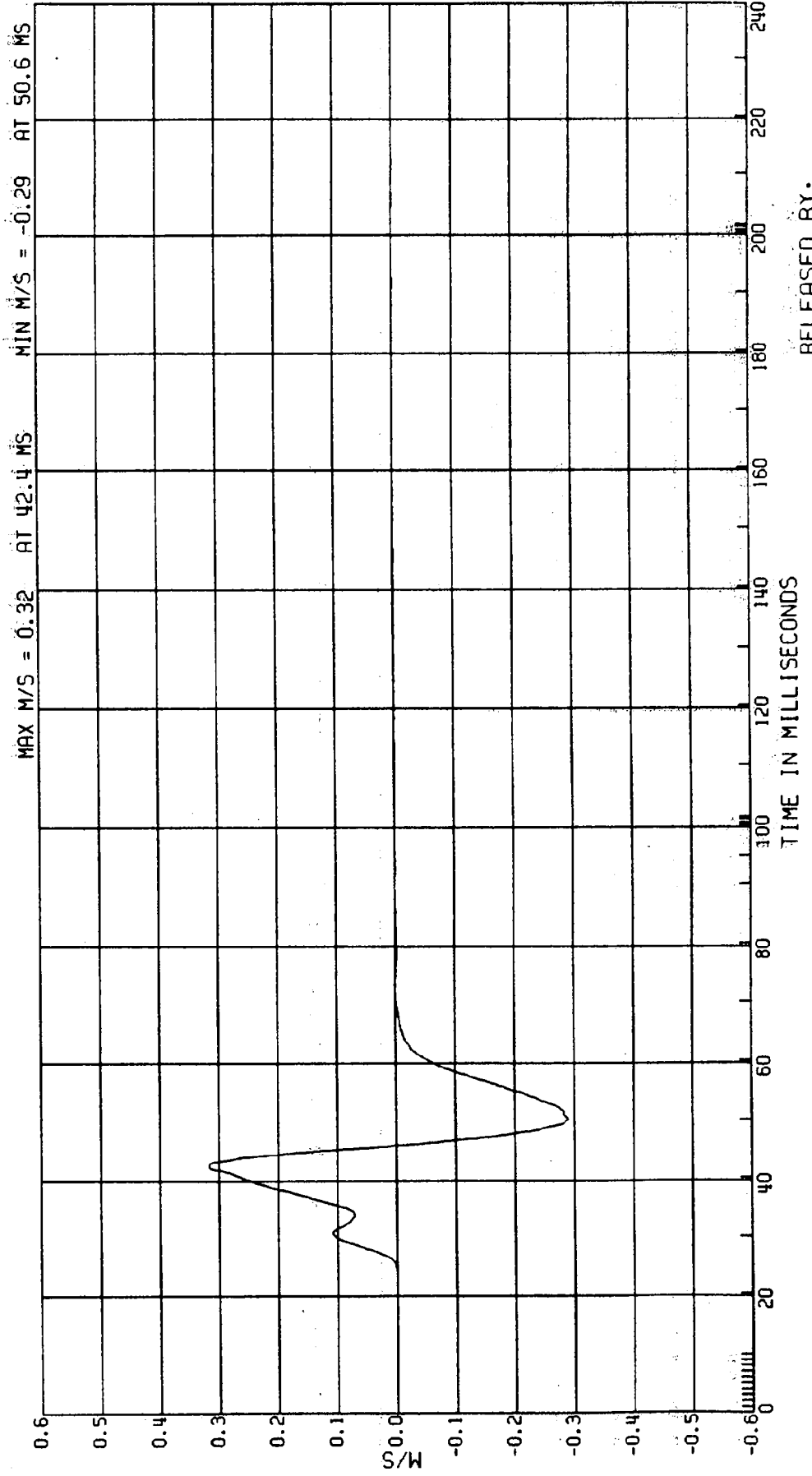

RELEASED BY:
 17 PROCESSED 4 MT 90 11:51

C8005B L. SIDE IMPACT-27 DEG
3868-905
CPE MVMA 5B 2AF69
ELEC DATA, SAE CLASS 60

MOVING CRABBED BARR TO PRK VEHICLE 53.5KM/H FIGURE /9
ATO TYPE: BIOSID
TEST DATE:03-06-90

DRIVER SECOND THORACIC RIB DISP.

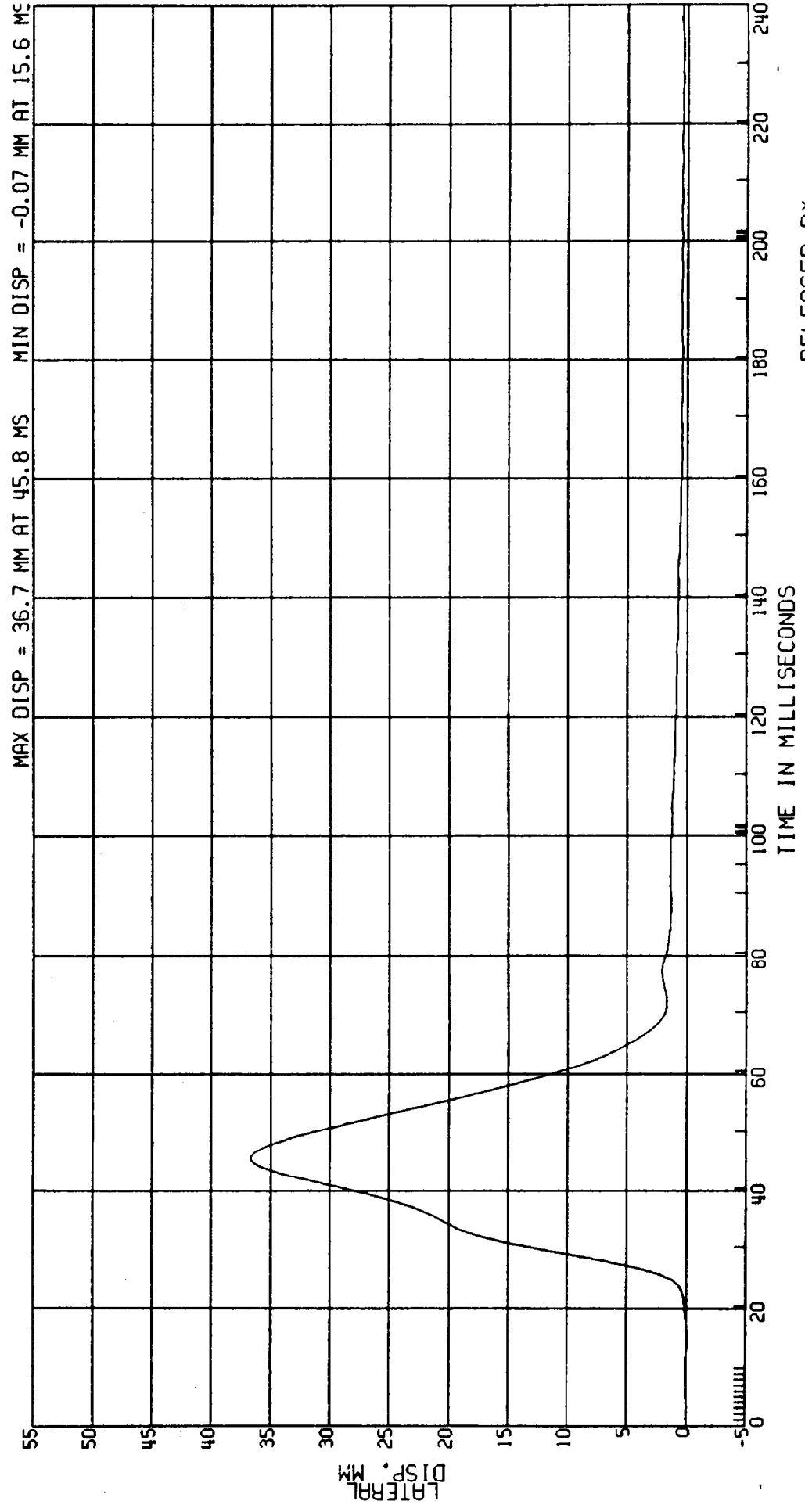

RELEASED BY:
18 PROCESSED 4 MY 90 11:51

C80058 L. SIDE IMPACT-27 DEG MOVING CRABBED BARR TO PRK VEHICLE 53.5KM/H FIGURE 20
3868-905 ATD TYPE: BIOSID
CPE MVMA 5B 2AF69 DRIVER SECOND THORACIC RIB DISP. TEST DATE:03-06-90
ELEC DATA, SAE CLASS 180

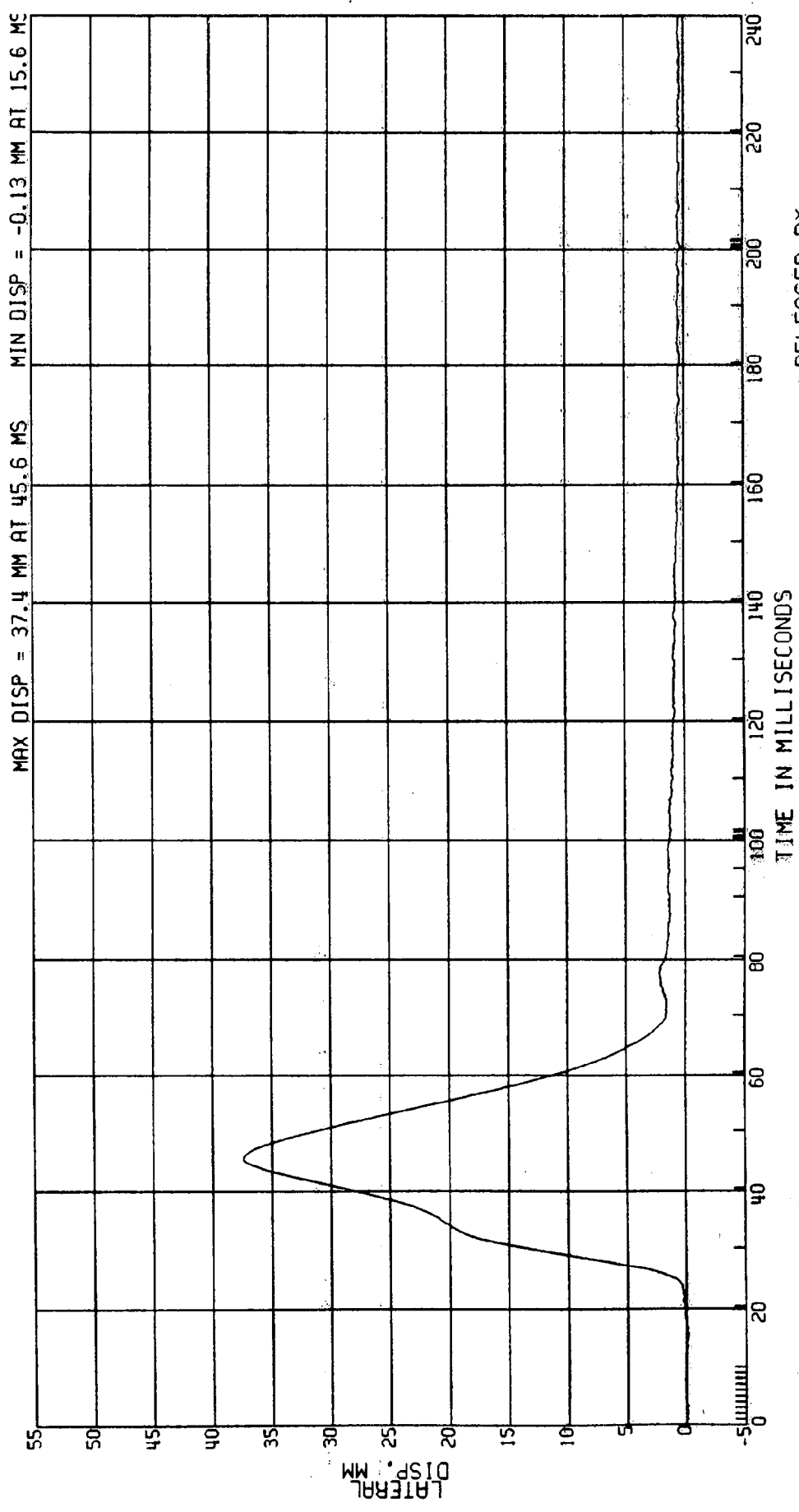

RELEASED BY:
19 PROCESSED 4 MY 90 11:51

C8005B L. SIDE IMPACT-27 DEG MOVING CRABBED BARR TO PRK VEHICLE 53.5KM/H FIGURE 2/
3868-905 AID TYPE: BIOSID
CPE MVMA 5B 2AF69 DRIVER 2ND THORACIC RIB VELOCITY
ELEC DATA, SAE CLASS 60 (DIFF OF 2ND RIB DISP)
TEST DATE: 03-06-90

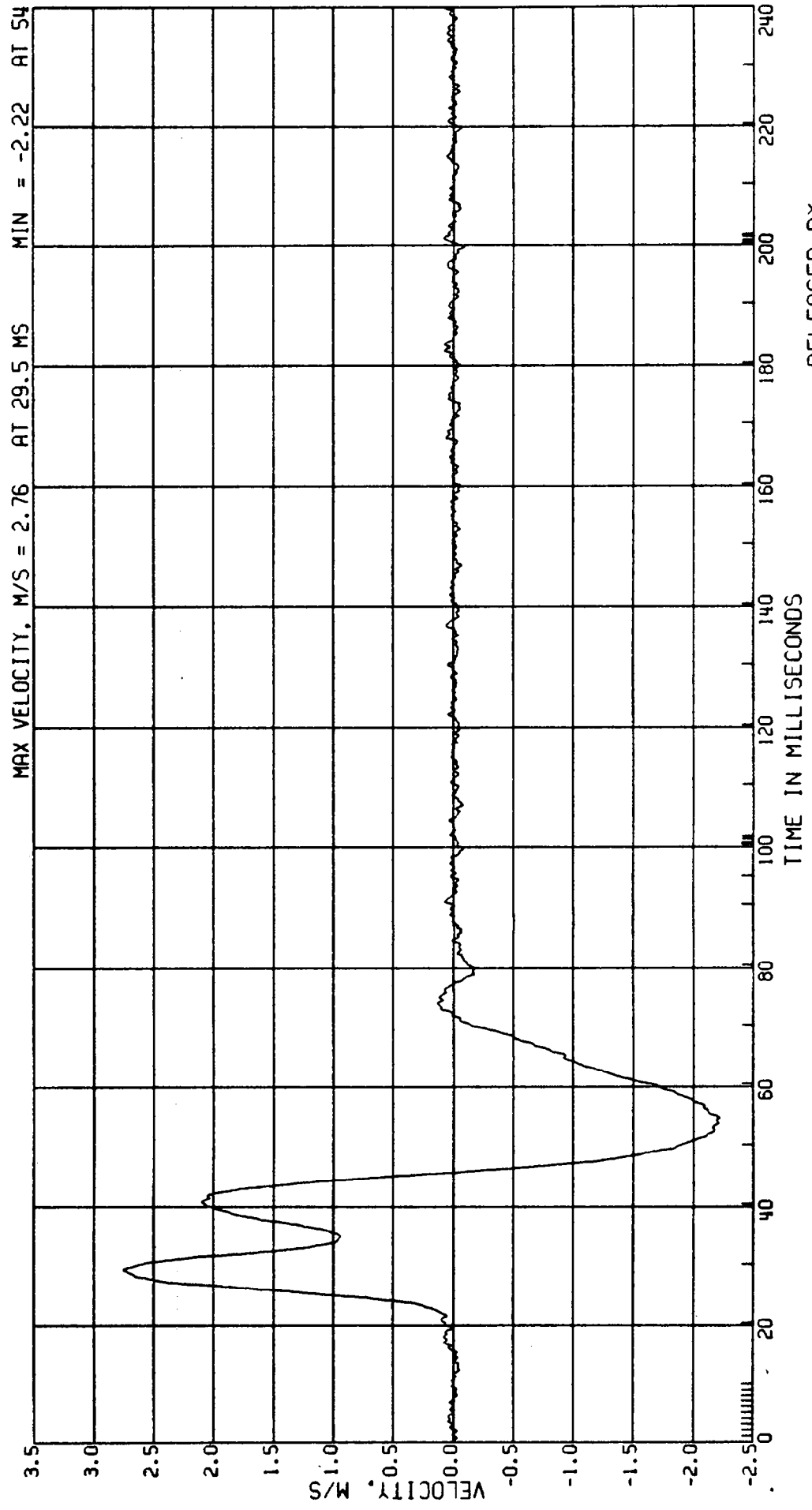

RELEASED BY:
20 PROCESSED 4 MY 90 11:51

8005B L. SIDE IMPACT-27 DEG MOVING CRABBED BARR TO PRK VEHICLE 53.5KM/HI FIGURE 22
 3868-905 AUTO. TYPE: B10SID
 CPE MVMA 5B 2AF69 TEST DATE: 03-06-90
 ELEC DATA, SAE CLASS 60 (2ND RIB DISP*2ND RIB VEL)/175MM

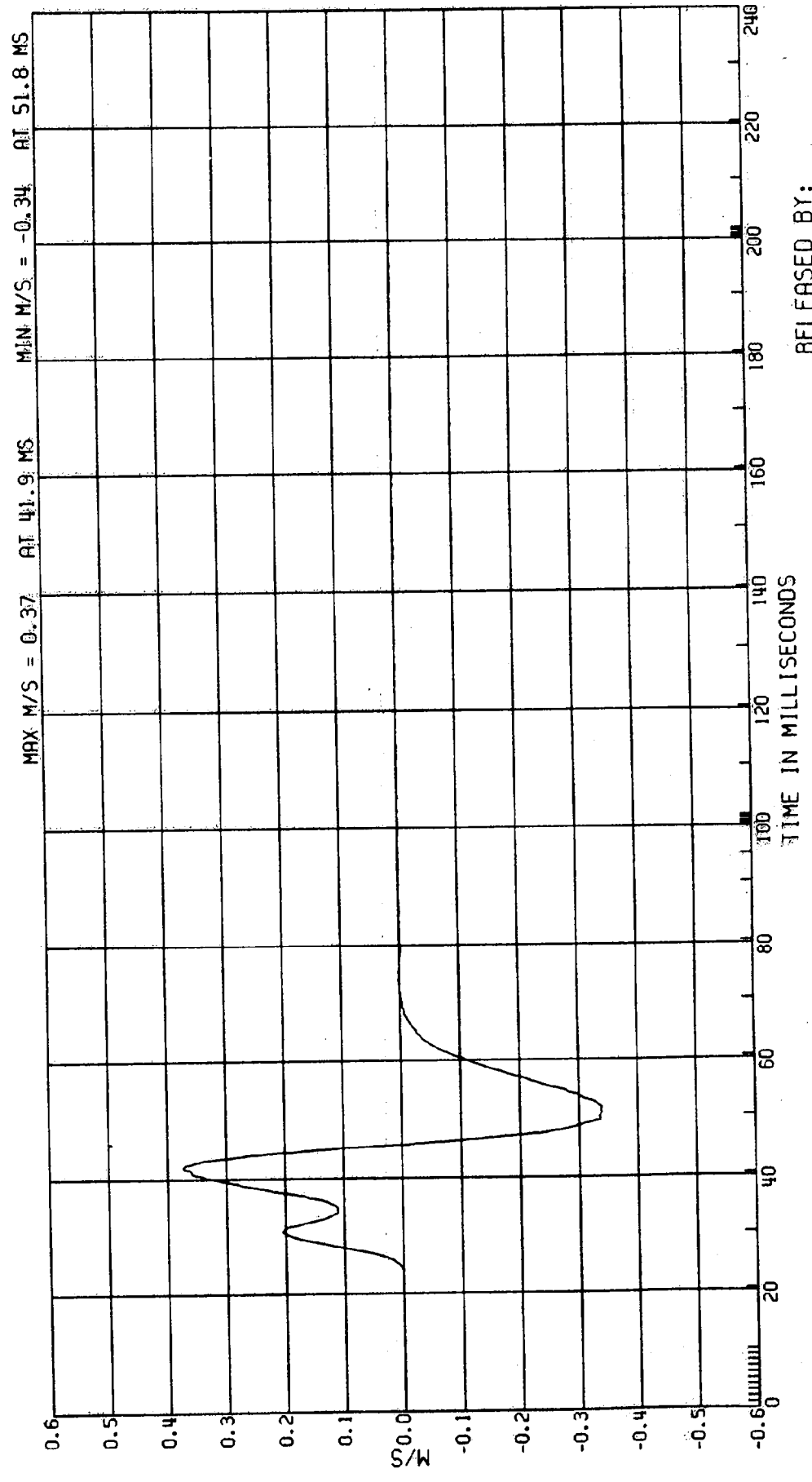

RELEASED BY:
 21 PROCESSED 4 MY 90 11:51

C80058 L. SIDE IMPACT-27 DEG
3868-905
CPE MVMA 5B 2AF69
ELEC DATA, SAE CLASS 60

MOVING CRABBED BARR TO PRK VEHICLE 53.5 KM/H FIGURE 23
ATD TYPE: B10SID
TEST DATE: 03-06-90
DRIVER THIRD THORACIC RIB DISP.

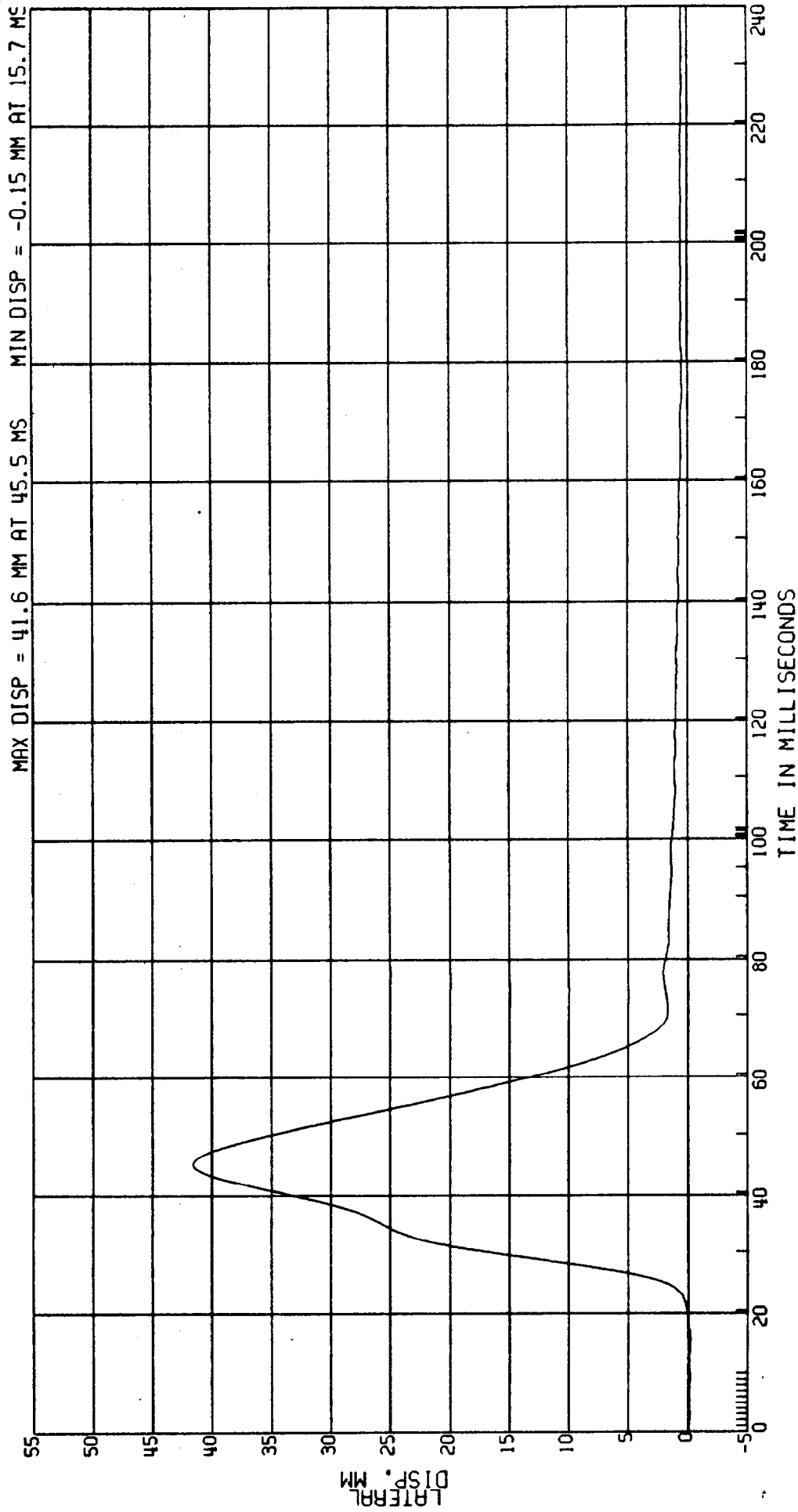

RELEASED BY:
22 PROCESSED 4 MY 90 11:51

C8005B L. SIDE IMPACT-27 DEG MOVING CRABBED BARR TO PRK VEHICLE 53.5KM/H FIGURE 24
 3868-905 ATD TYPE: BIOSID
 CPE MVMA 5B 2AF69 DRIVER THIRD THORACIC RIB DISP.
 ELEC DATA, SAE CLASS 180 TEST DATE: 03-06-90

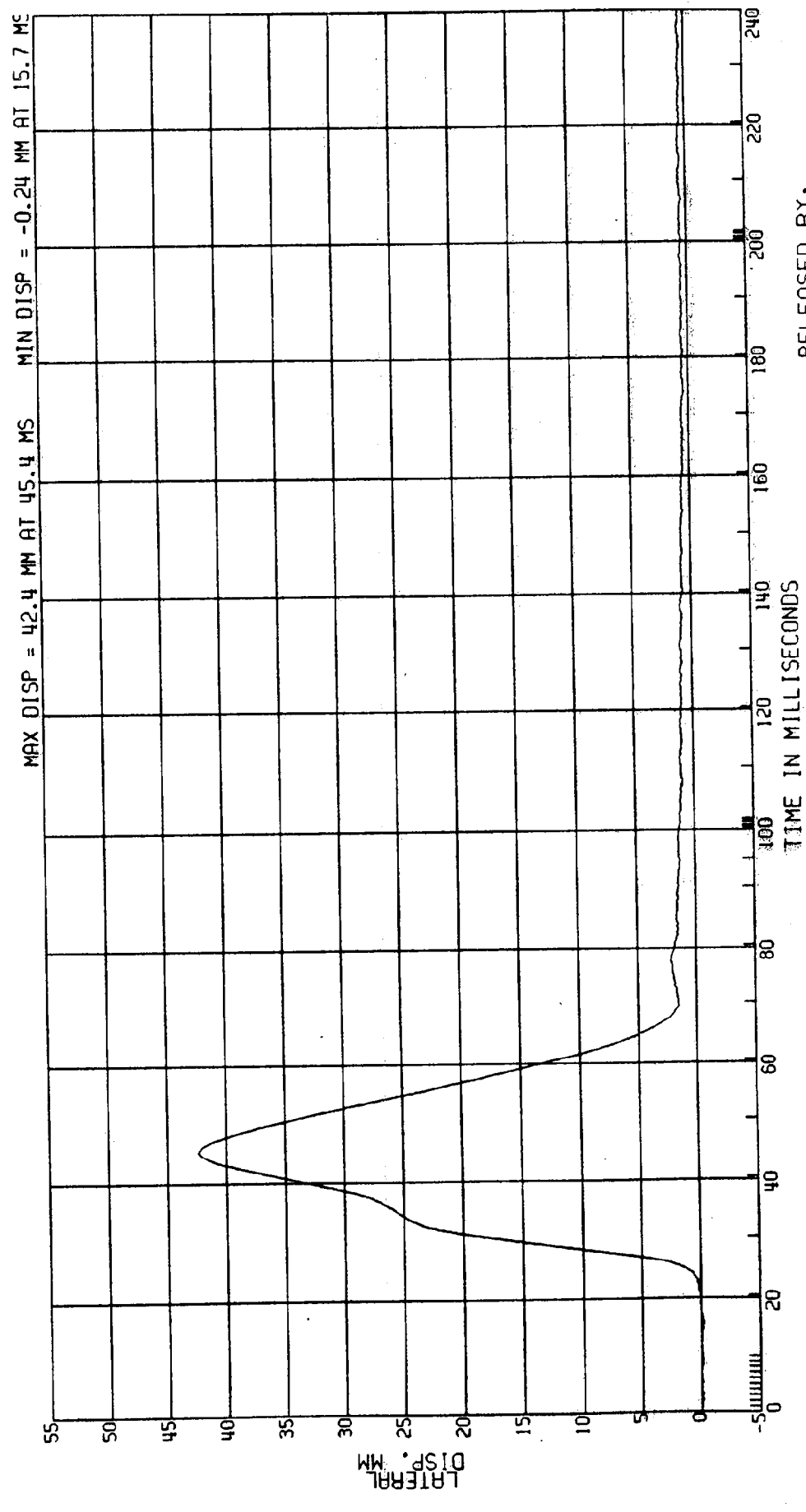

RELEASED BY:
 23 PROCESSED 4 MY 90 11:51

C8005B L. SIDE IMPACT-27 DEG MOVING CRABBED BARR TO PRK VEHICLE 53.5KM/H FIGURE 25
3868-905 ATD TYPE: B10SID
CPE MVMA 5B 2AF69 DRIVER 3RD THORACIC RIB VELOCITY TEST DATE:03-06-90
ELEC DATA. SAE CLASS 60 (DIFF OF 3RD RIB DISP)

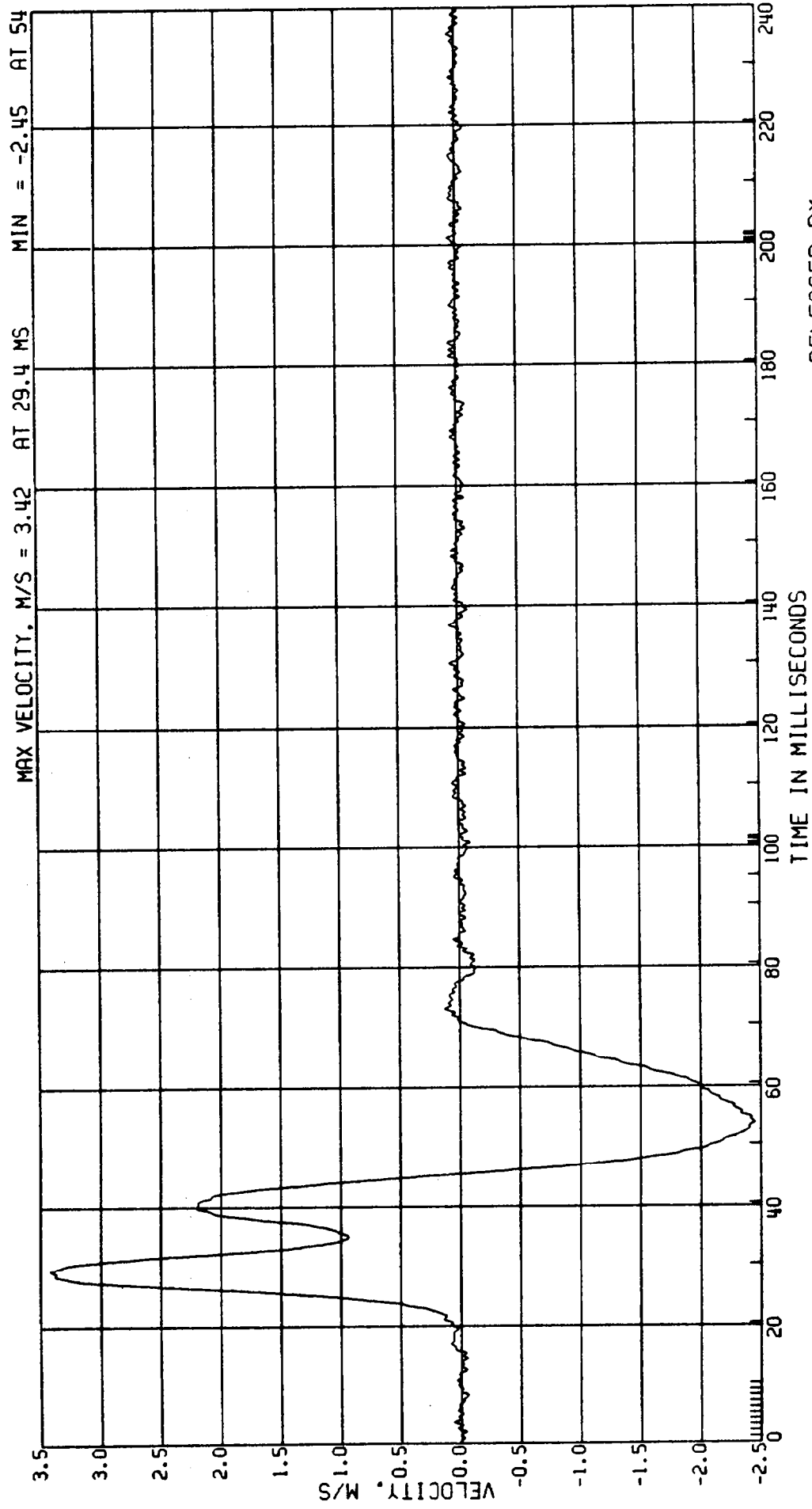

RELEASED BY:
24 PROCESSED 4 MY 90 11:51

C8005B L. SIDE IMPACT-27 DEG MOVING CRABBED BARR TO PRK VEHICLE 53.5KM/H FIGURE 26
 3868-905 MAMA 5B 2AF69 AID TYPE: BIOSID
 CPE ELEC DATA, SAE CLASS 60 (3RD RIB DISP*3RD RIB VEL)/175MM TEST DATE:03-06-90
 VISCIOUS RESPONSE OF 3RD THORACIC RIB

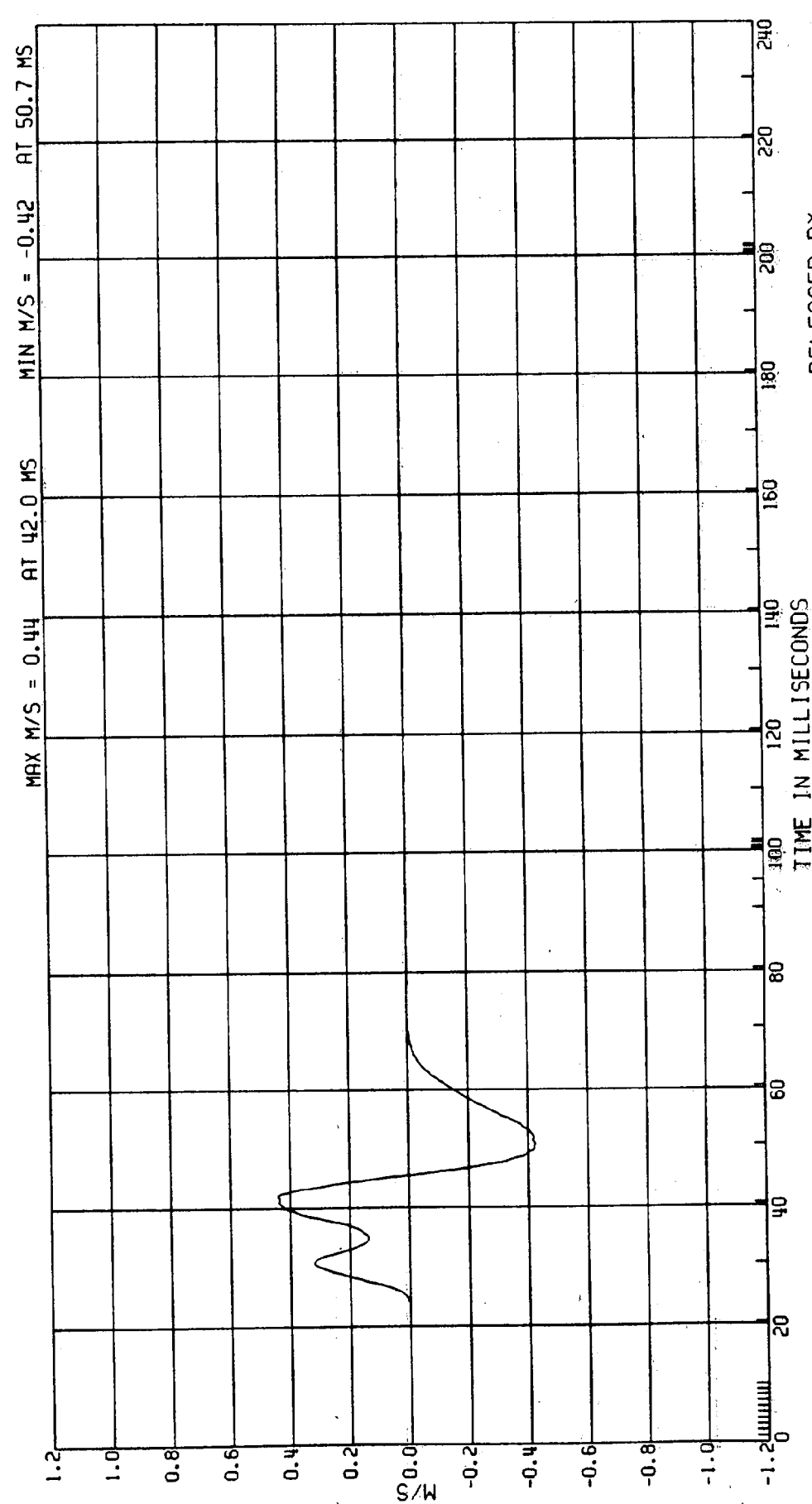

RELEASED BY:
 25 PROCESSED 4 MAY 90 11:52

C8005B L. SIDE IMPACT-27 DEG MOVING CRABBED BARR TO PRK VEHICLE 53.5KM/H FIGURE 27
3868-905 ATD TYPE: BIOSID
CPE MVMA 5B 2AF69 DRIVER FIRST ABDOMINAL RIB DISP. TEST DATE:03-06-90
ELEC DATA, SAE CLASS 60

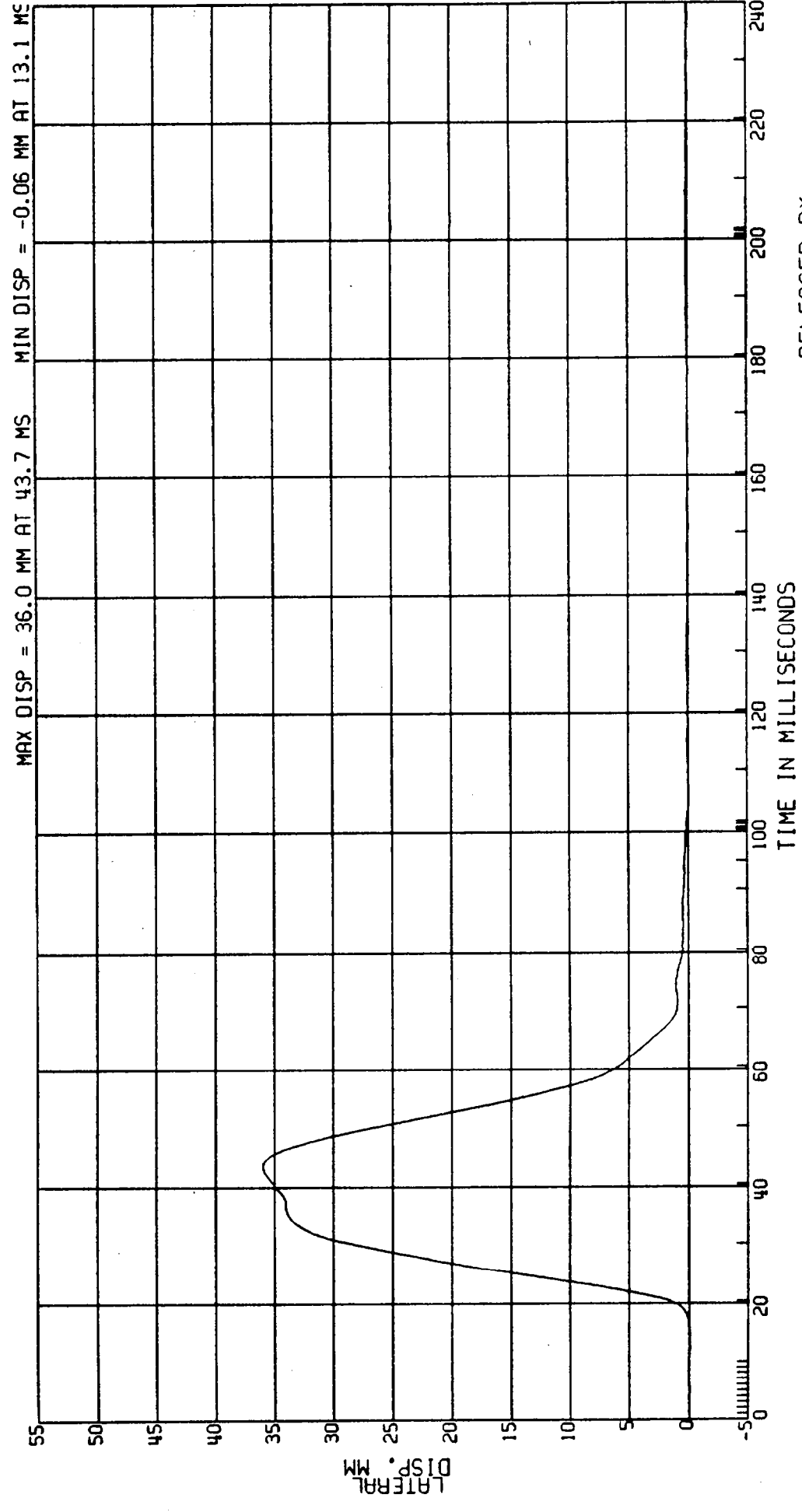

RELEASED BY:
26 PROCESSED 4 MY 90 11:52

C80058 L. SIDE IMPACT-27 DEG MOVING CRABBED BARR TO PRK VEHICLE 53.5 KM/H FIGURE 28
3868-905
CPE MVMA 5B 2AF69
ELEC DATA, SAE CLASS 180
ATO TYPE: BIOSID
TEST DATE: 03-06-90

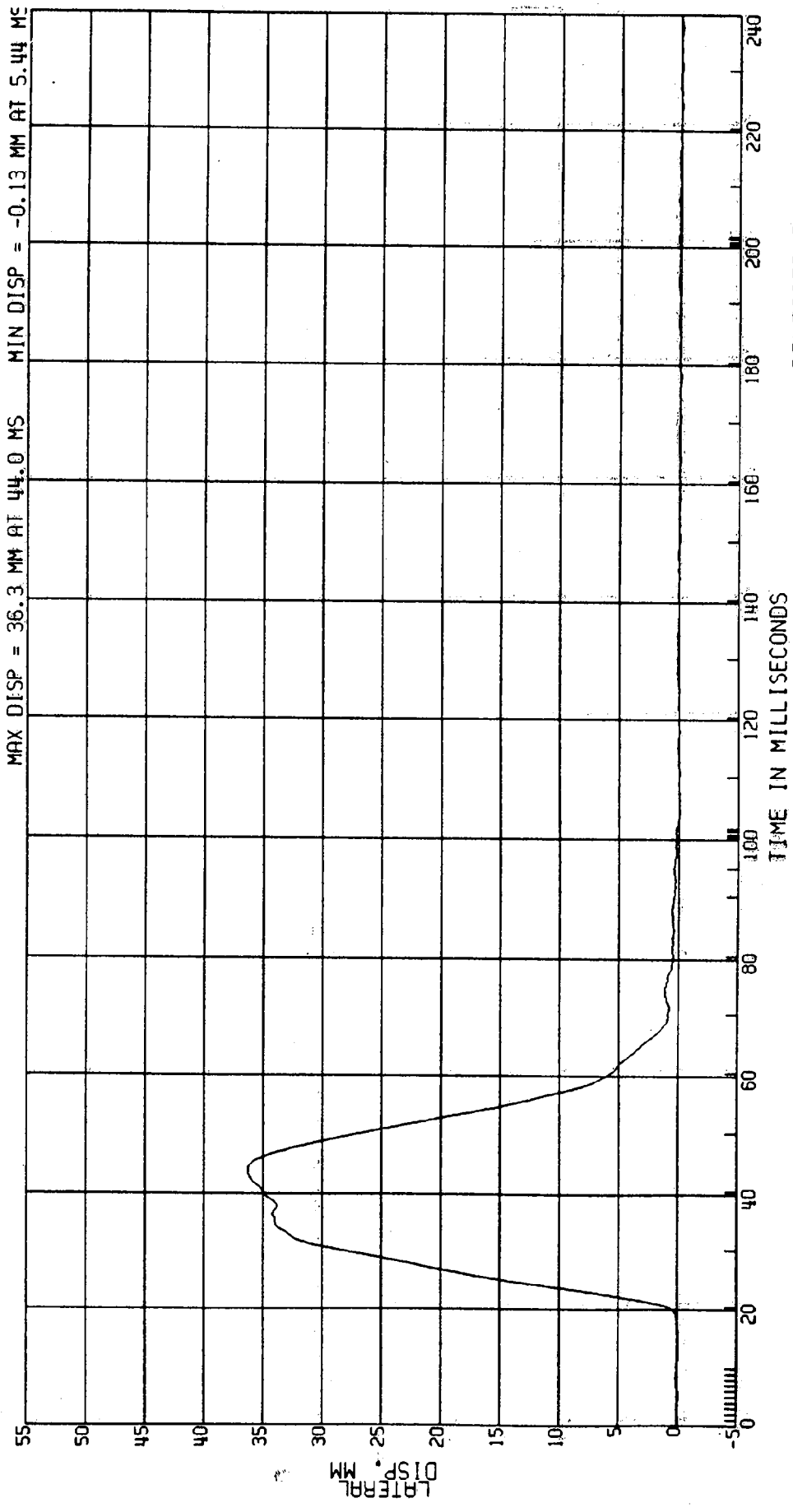

RELEASED BY:
27 PROCESSED BY MT 90, 11:52

C80058 L. SIDE IMPACT-27 DEG MOVING CRABBED BARR TO PRK VEHICLE 53.5KM/H FIGURE 29
3868-905 ATD TYPE: BIOSID
CPE MVMA 5B 2AF69 DRIVER 1ST ABDOMINAL RIB VELOCITY
ELEC DATA, SAE CLASS 60 (DIFF OF 1ST RIB DISP) TEST DATE:03-06-90

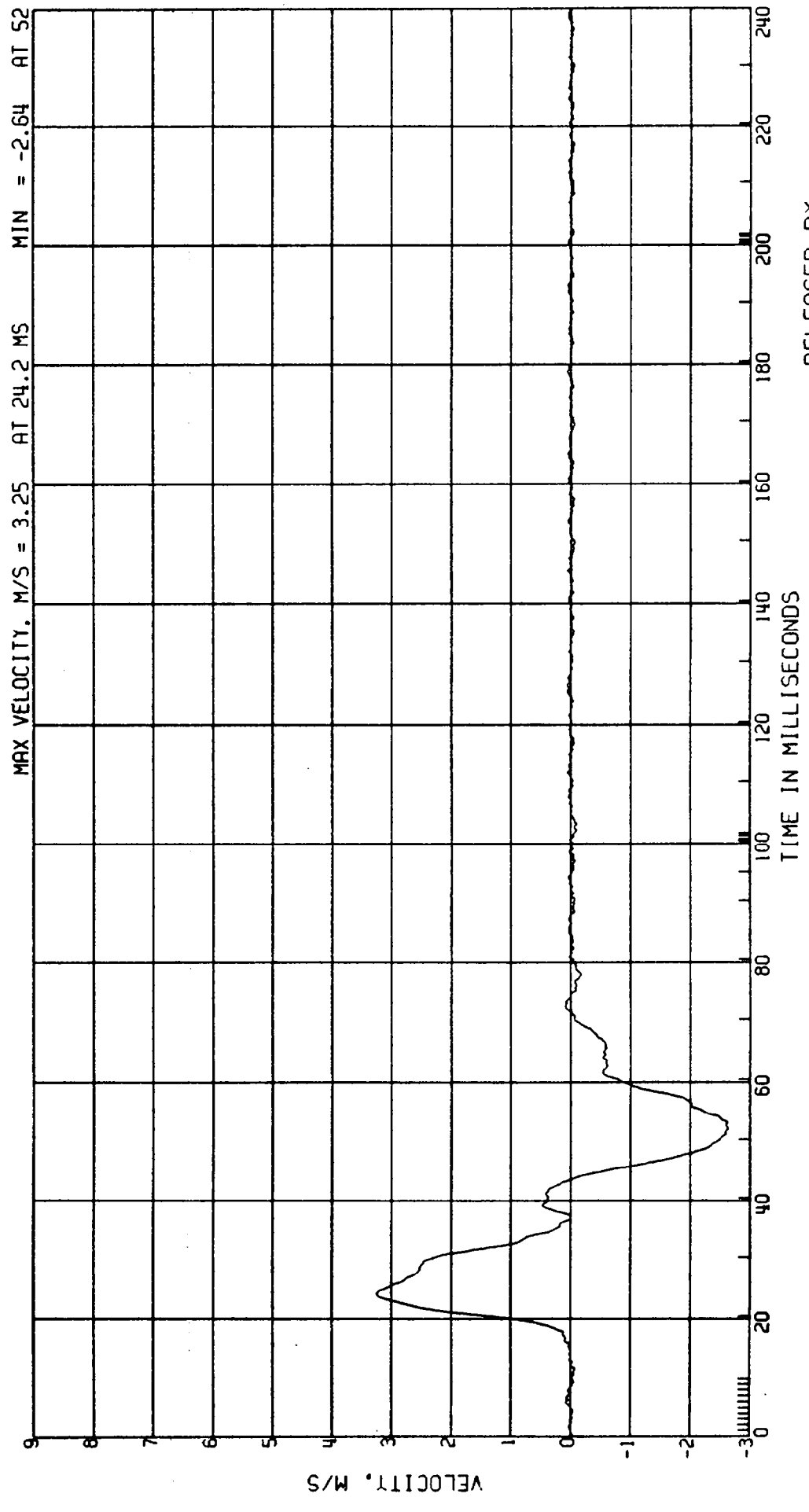

RELEASED BY:
28 PROCESSED 4 MY 90 11:52

C80058 L. SIDE IMPACT-27 DEG MOVING CRABBED BARR TO PRK VEHICLE 53.5KM/H FIGURE 30
 3868-905 RID TYPE: BIOSID
 CPE MVMA 5B 2AF69 TEST DATE: 03-06-90
 ELEC DATA, SAE CLASS 60 (1ST RIB DISP*1ST RIB VEL) / 175MM
 VISCIOUS RESPONSE OF 1ST ABDOMINAL RIB

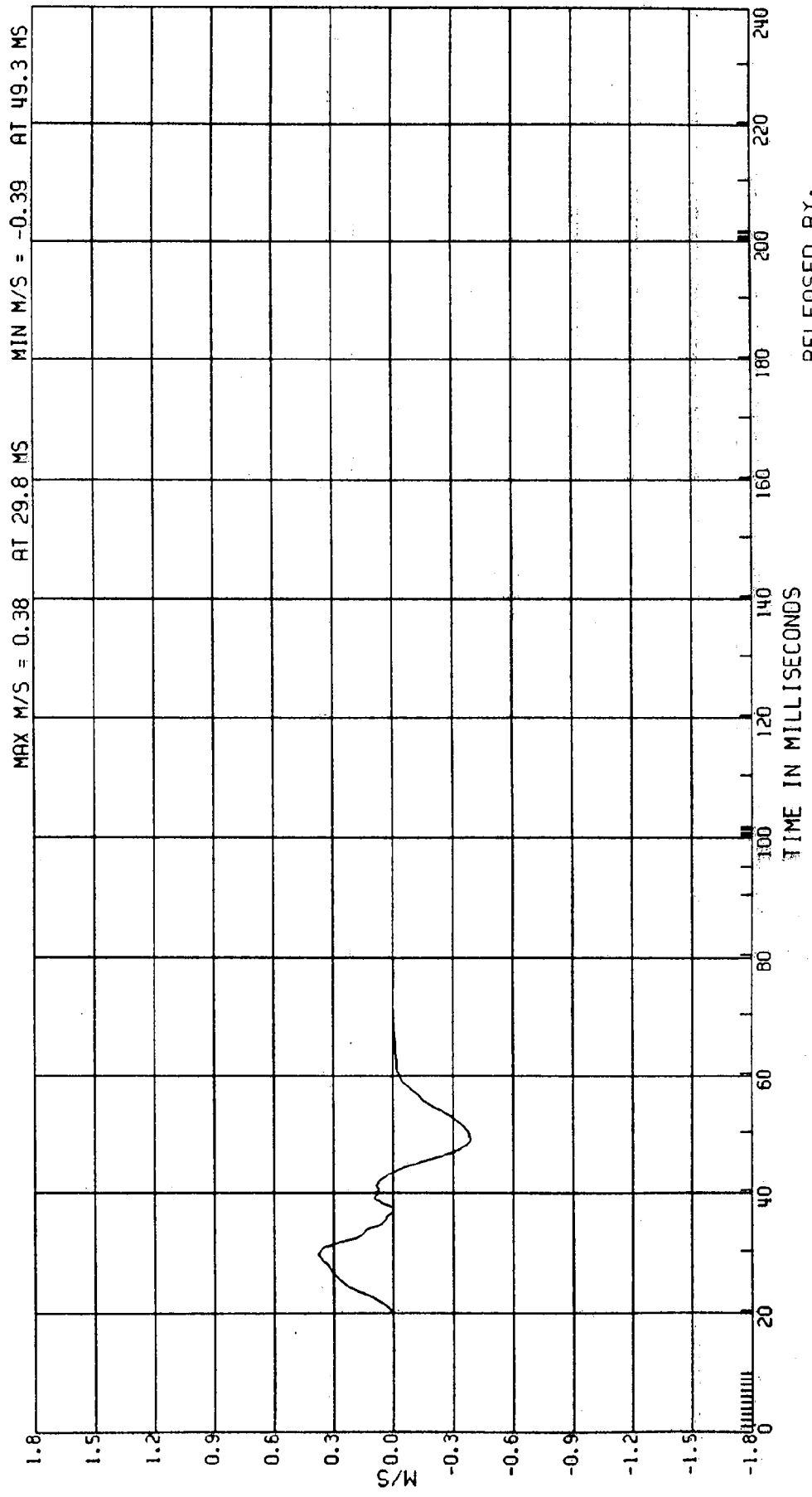

RELEASED BY:
 NO. 29 PROCESSED 4 MT 90 11:52

C8005B L. SIDE IMPACT-27 DEG MOVING CRABBED BARR TO PRK VEHICLE 53.5KM/H FIGURE 3/
3868-905 ATD TYPE: BIOSID
CPE MVMA 5B 2AF69 DRIVER SECOND ABDOMINAL RIB DISP. TEST DATE:03-06-90
ELEC DATA, SAE CLASS 60

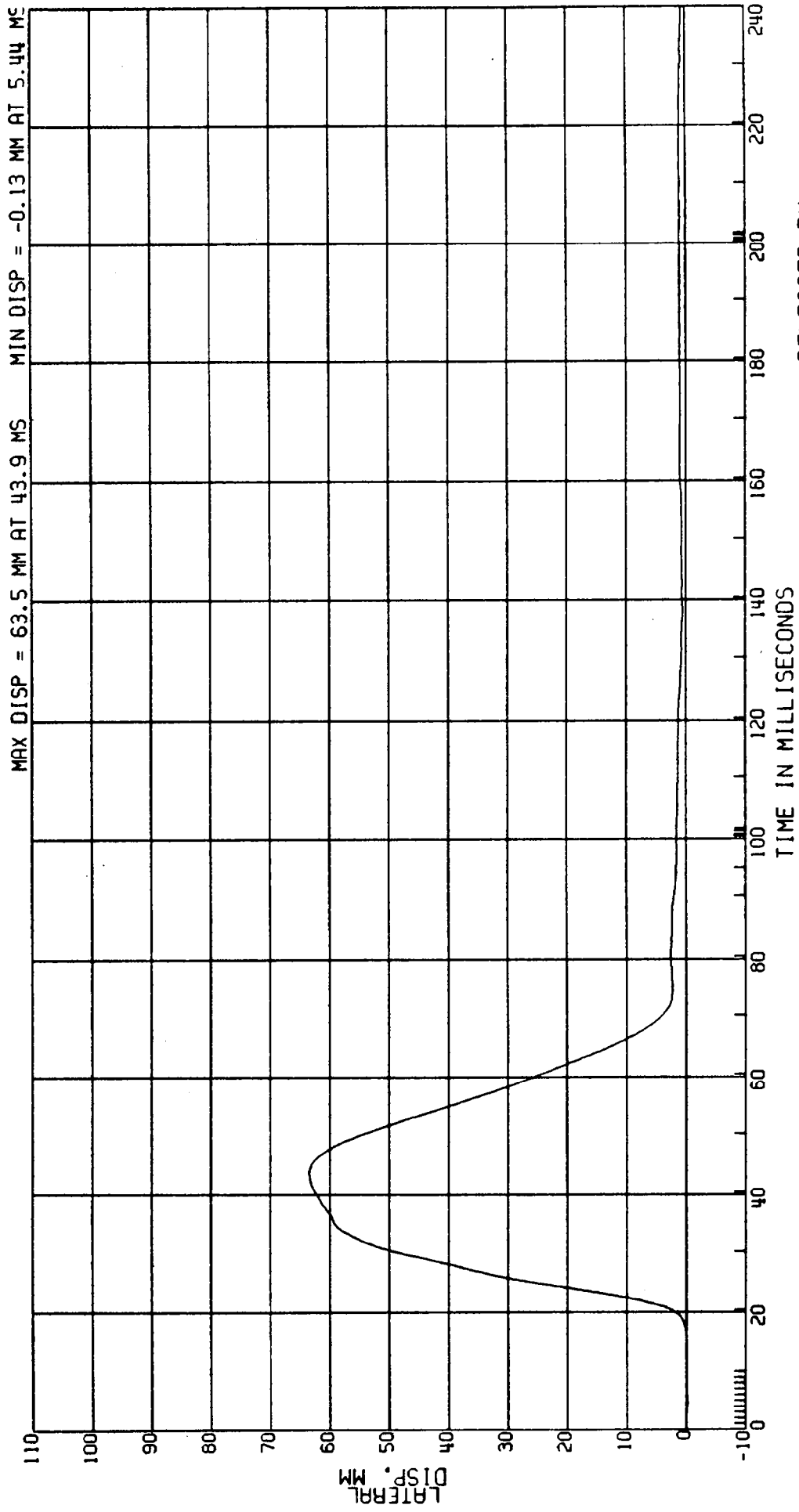

RELEASED BY:
30 PROCESSED 4 MT 90 11:52

C80058 L. SIDE IMPACT-27 DEG MOVING CRABBED BARR TO PRK VEHICLE 53.5KM/H FIGURE 32
 3868-905 ATD TYPE: BIOSID
 CPE MVMA 5B 2AF69 DRIVER SECOND ABDOMINAL RIB DISP.
 ELEC DATA. SAE CLASS 180 TEST DATE: 03-06-90

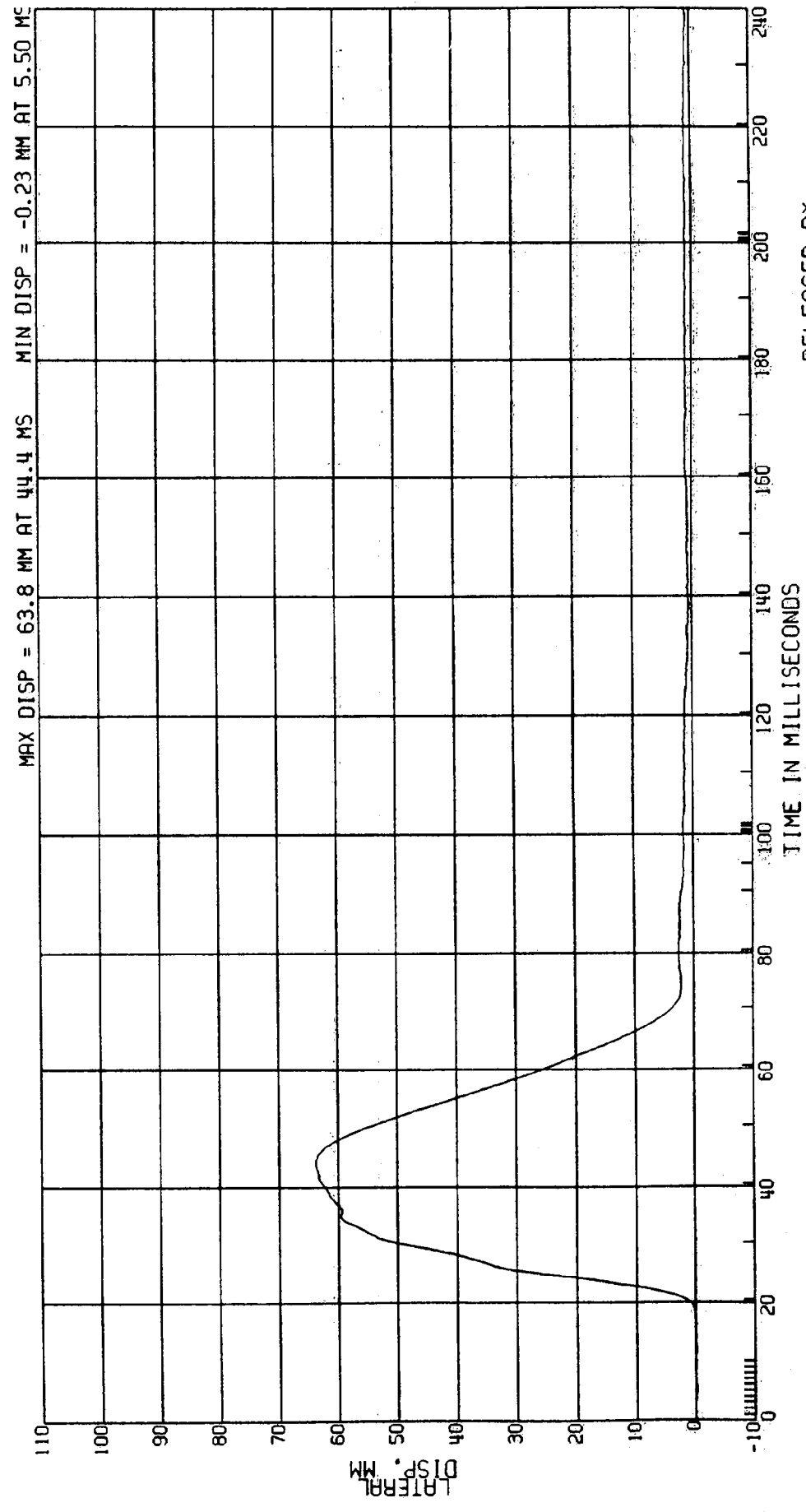

RELEASED BY:
 31 PROCESSED 4 MY 90, 11:52

C8005B L. SIDE IMPACT-27 DEG MOVING CRABBED BARR TO PRK VEHICLE 53.5KM/H FIGURE 33
3868-905 ATD TYPE: BIOSID
CPE MVMA 5B 2AF69 DRIVER 2ND ABDOMINAL RIB VELOCITY TEST DATE:03-06-90
ELEC DATA, SAE CLASS 60 (DIFF OF 2ND RIB DISP)

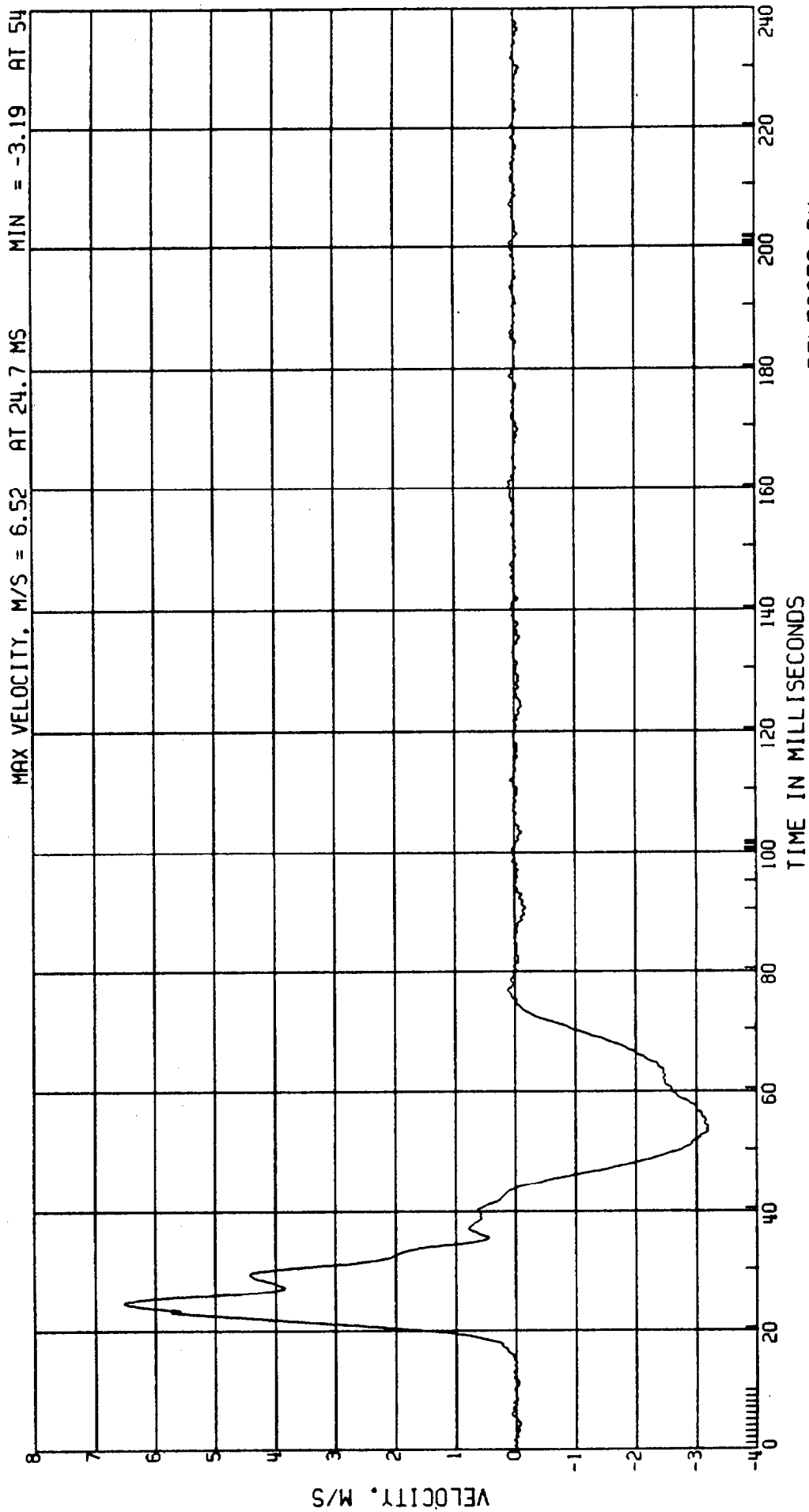

RELEASED BY:
32 PROCESSED 4 MT 90 11:52

3868-905
 EPE
 ELEC DATA, SAE CLASS 60
 MVMA 5B 2AF69
 MOVING CRABBED BARR TO PRK VEHICLE 53.5KM/H FIGURE 34
 VISCOUS RESPONSE OF 2ND ABDOMINAL RIB
 (2ND RIB DISP*2ND RIB VEL) /175MM
 AID TYPE: B10SID
 TEST DATE: 03-06-90

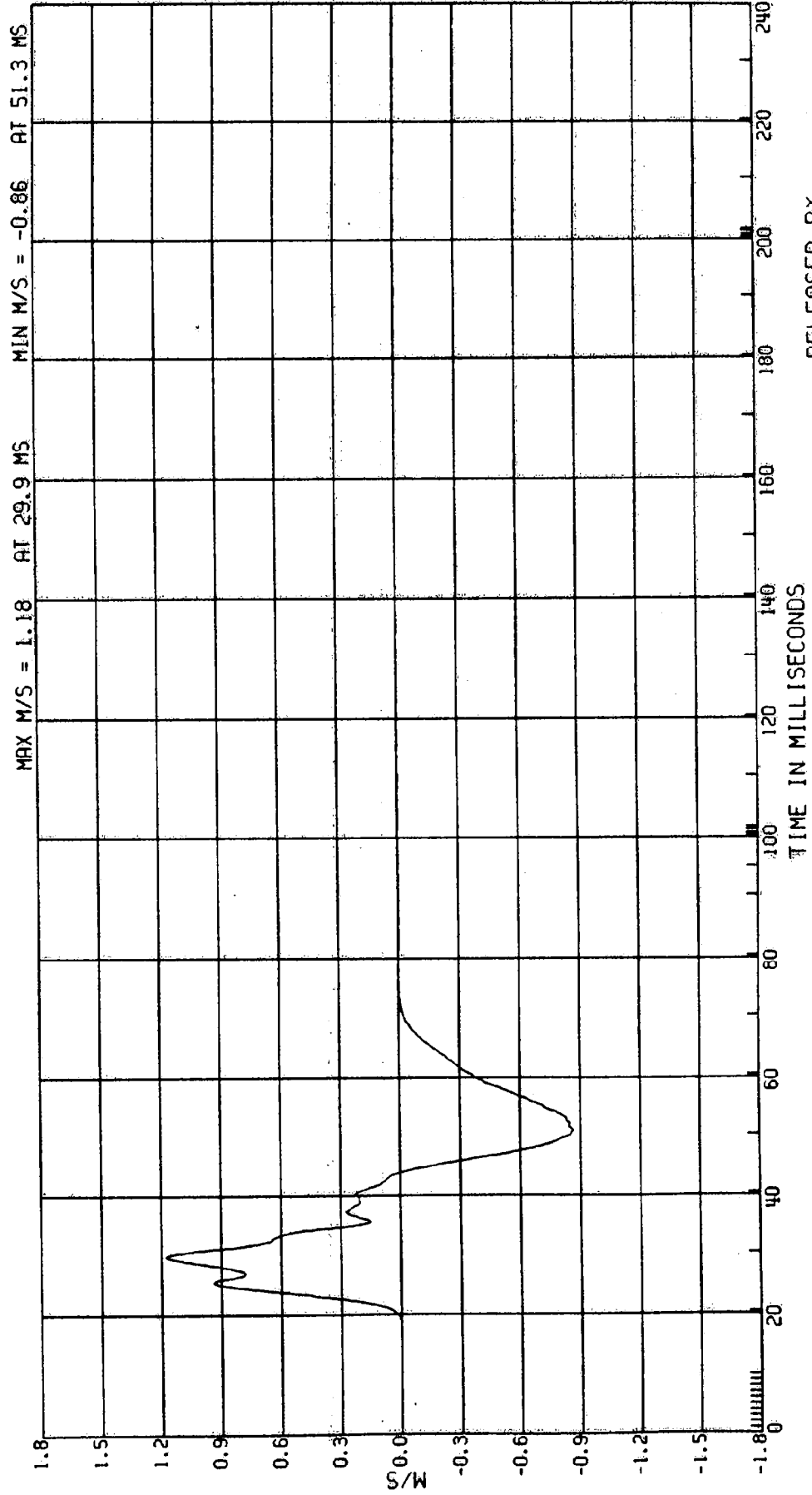

RELEASED BY:
 33 PROCESSED 4 MY 90 11:52

C8005B L. SIDE IMPACT-27 DEG MOVING CRABBED BARR TO PRK VEHICLE 53.5KM/H FIGURE 35
3868-905 ATD TYPE: BIOSID
CPE MVMA 5B 2AF69 DRIVER UPPER SPINE ACCEL.
ELEC DATA, SAE CLASS 180 TEST DATE:03-06-90

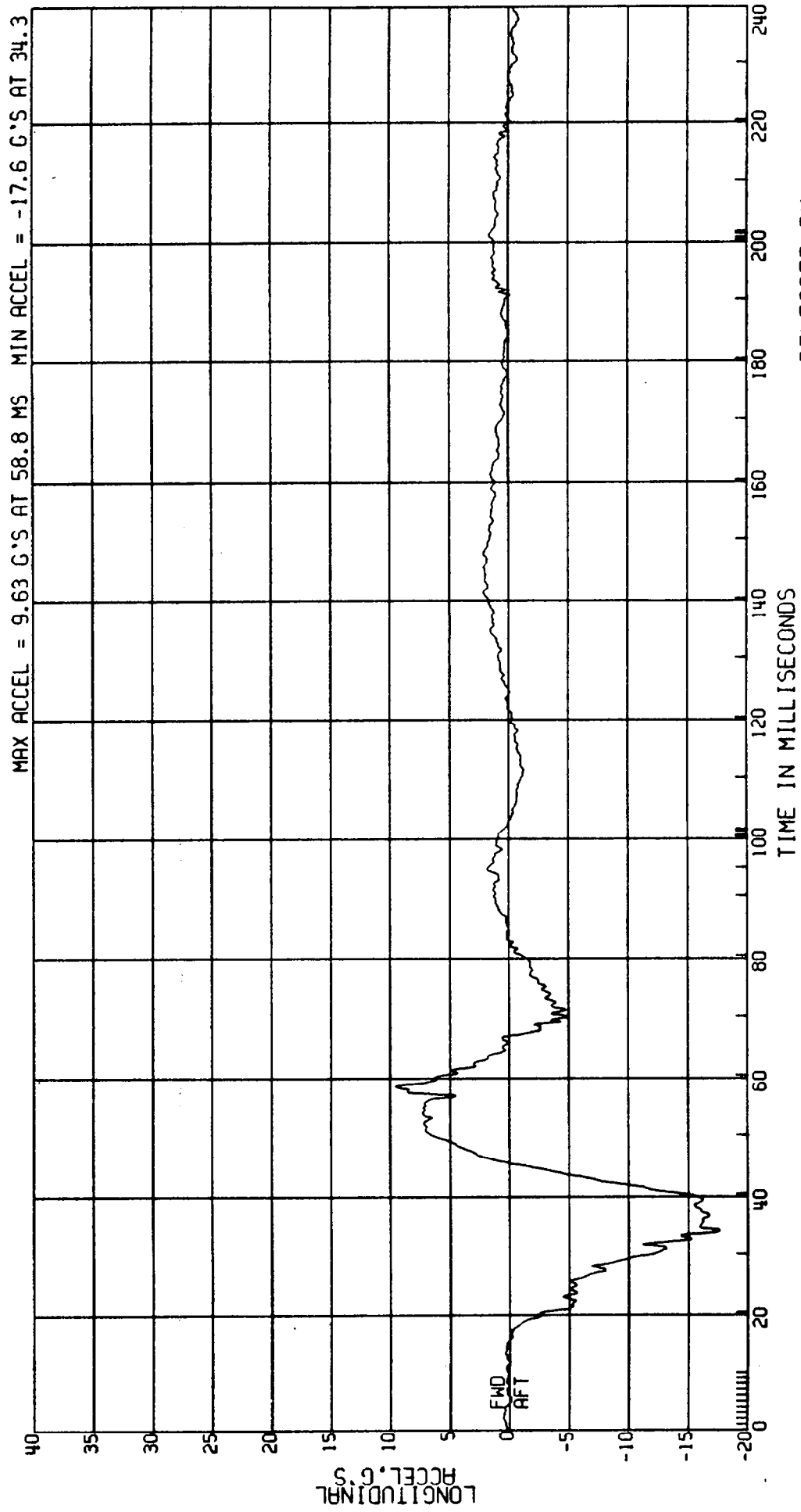

RELEASED BY:
34 PROCESSED 4 MY 90 11:52

C8005B L. SIDE IMPACT-27 DEG MOVING CRABBED BARR TO PRK VEHICLE 53.5KM/H FIGURE 36
 3868-905 ATD TYPE: BIOSID
 CPE MVMA 5B 2AF69 DRIVER UPPER SPINE ACCEL.
 ELEC DATA. SAE CLASS 180 TEST DATE:03-06-90

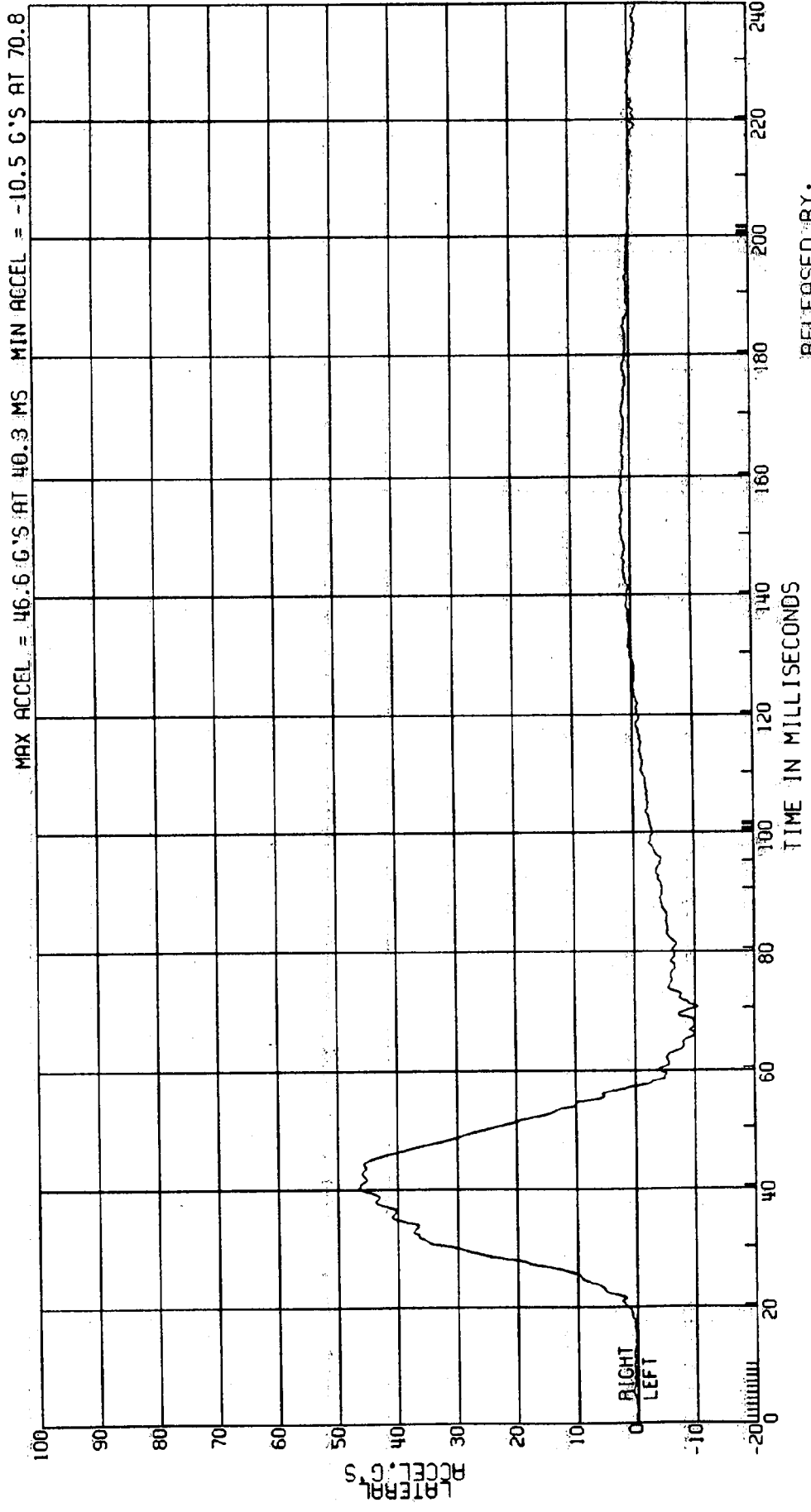

RELEASED BY:
 35 PROCESSED BY: 90 11:52

C8005B L. SIDE IMPACT-27 DEG MOVING CRABBED BARR TO PRK VEHICLE 53.5KM/H FIGURE 37
 3868-905 ATD TYPE: BIOSID
 CPE MVMA 5B 2AF69 DRIVER UPPER SPINE ACCEL.
 ELEC DATA, NHTSA FIR FILTER F.I.R. FILTER, CLASS 300 BUTTERWORTH TEST DATE:03-06-90

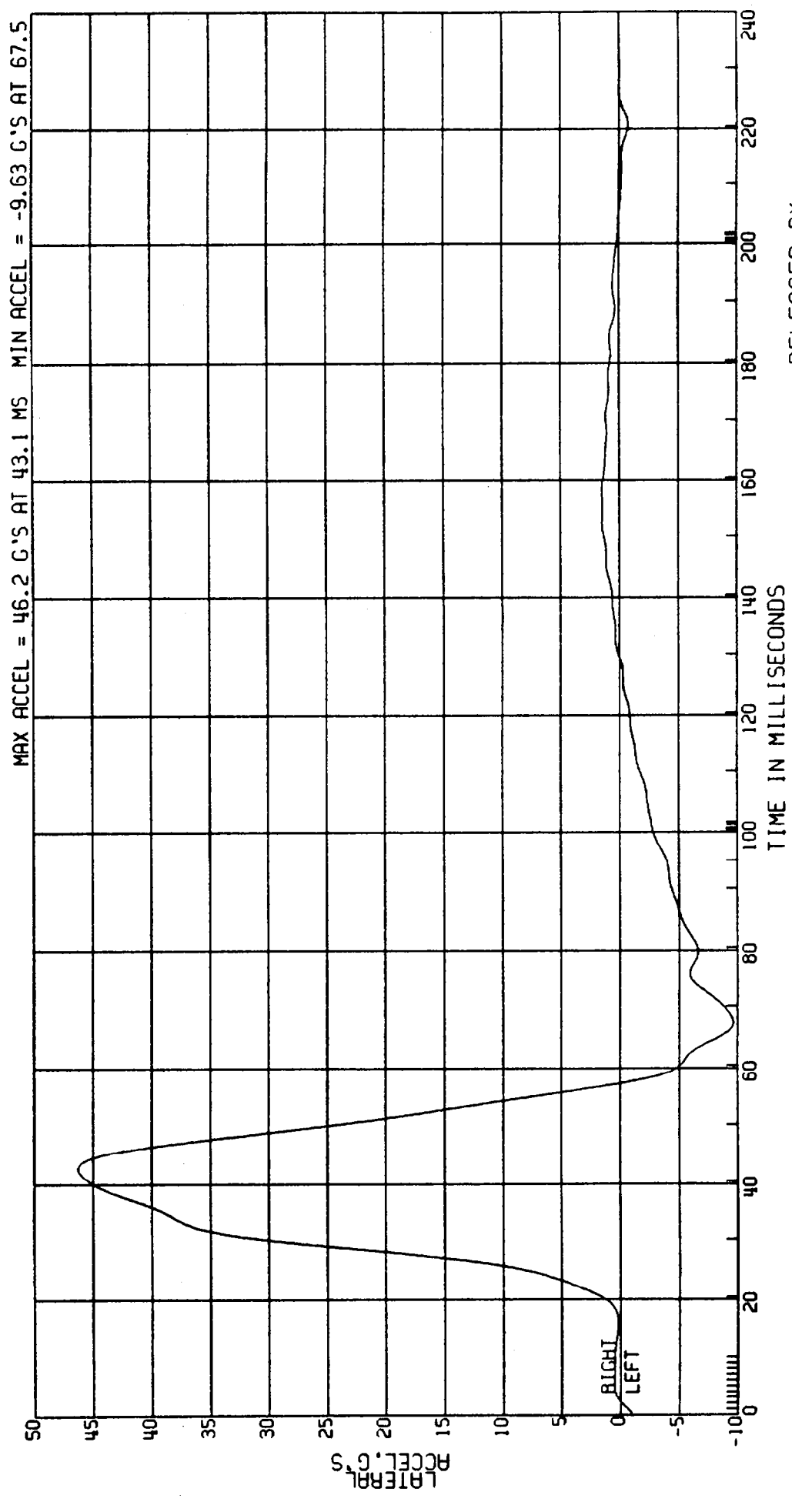

RELEASED BY:
 36 PROCESSED 4 MT 90 11:52

C80058 L. SIDE IMPACT-27 DEG MOVING CRABBED BARR TO PRK VEHICLE 53.5 KM/H FIGURE 38
 3888-905 AID TYPE: B10SID
 CPE MVMA 58 2AF69 COMPUTED UPPER SPINE VELOCITY TEST DATE: 03-06-90
 ELEC DATA, SAE CLASS 180 (1ST INTEGRAL DRIVER ACCELERATION)

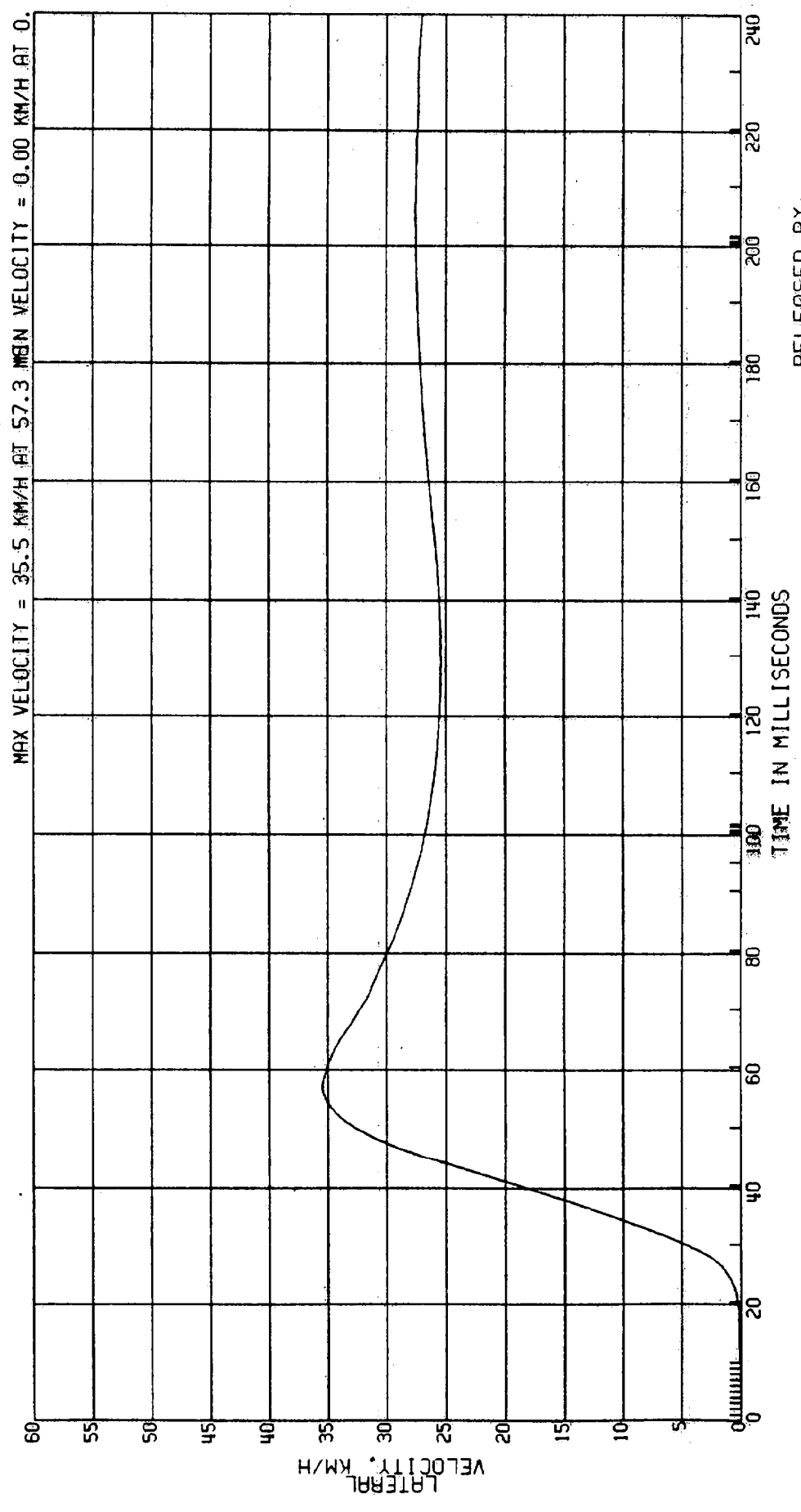

RELEASED BY:
 37 PROCESSED 4 MY 90 11:52

C80058 L. SIDE IMPACT-27 DEG MOVING CRABBED BARR TO PRK VEHICLE 53.5KM/H FIGURE 39
3868-905 ATD TYPE: BIOSID
CPE MVMA 5B 2AF69 DRIVER UPPER SPINE ACCEL.
ELEC DATA, SAE CLASS 180 TEST DATE:03-06-90

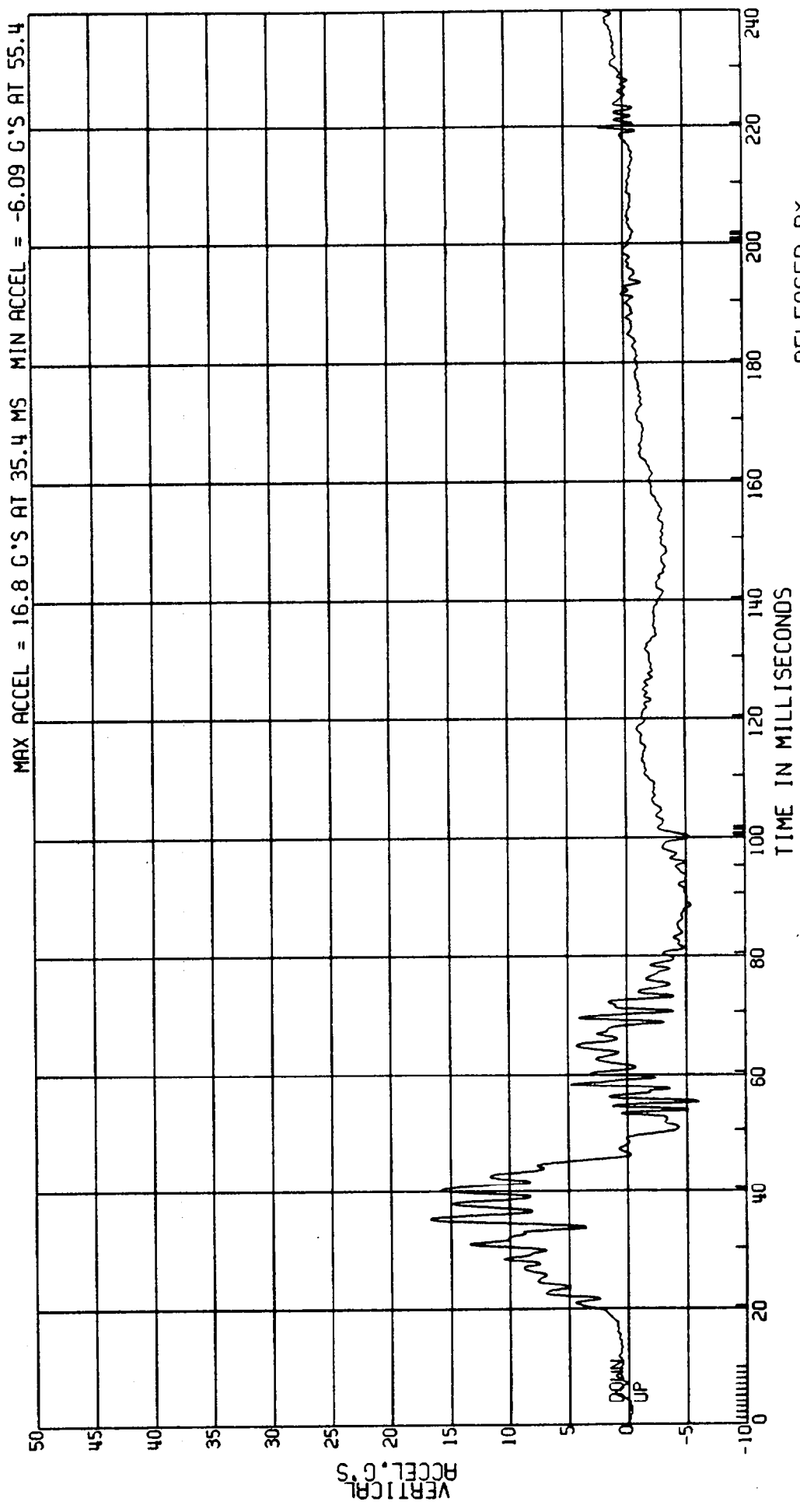

RELEASED BY:
38 PROCESSED 4 MY 90 11:52

C80058 L. SIDE IMPACT-27 DEG MOVING CRABBED BARR TO PRK VEHICLE 53.5KM/H FIGURE 40
 3868-905 ATD TYPE: BIOSID
 CPE MYMA 5B 2AF69 DRIVER LOWER SPINE ACCEL.
 ELEC DATA, SAE CLASS 180 TEST DATE: 03-06-90

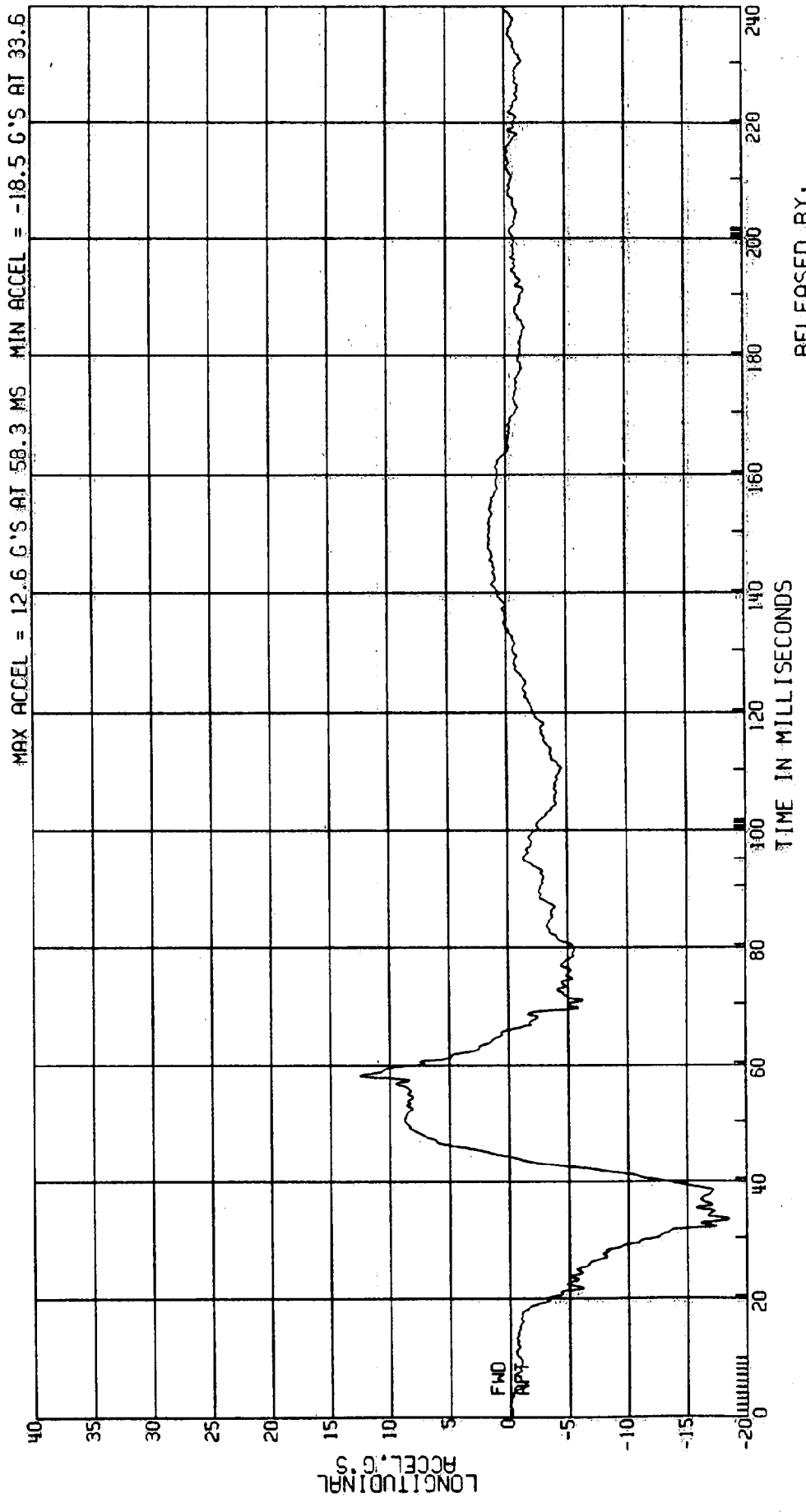

C8005B L. SIDE IMPACT-27 DEG MOVING CRABBED BARR TO PRK VEHICLE 53.5KM/H FIGURE 41
 3868-905 ATD TYPE: BIOSID
 CPE MVMA 5B 2AF69 DRIVER LOWER SPINE ACCEL.
 ELEC DATA, SAE CLASS 180 TEST DATE:03-06-90

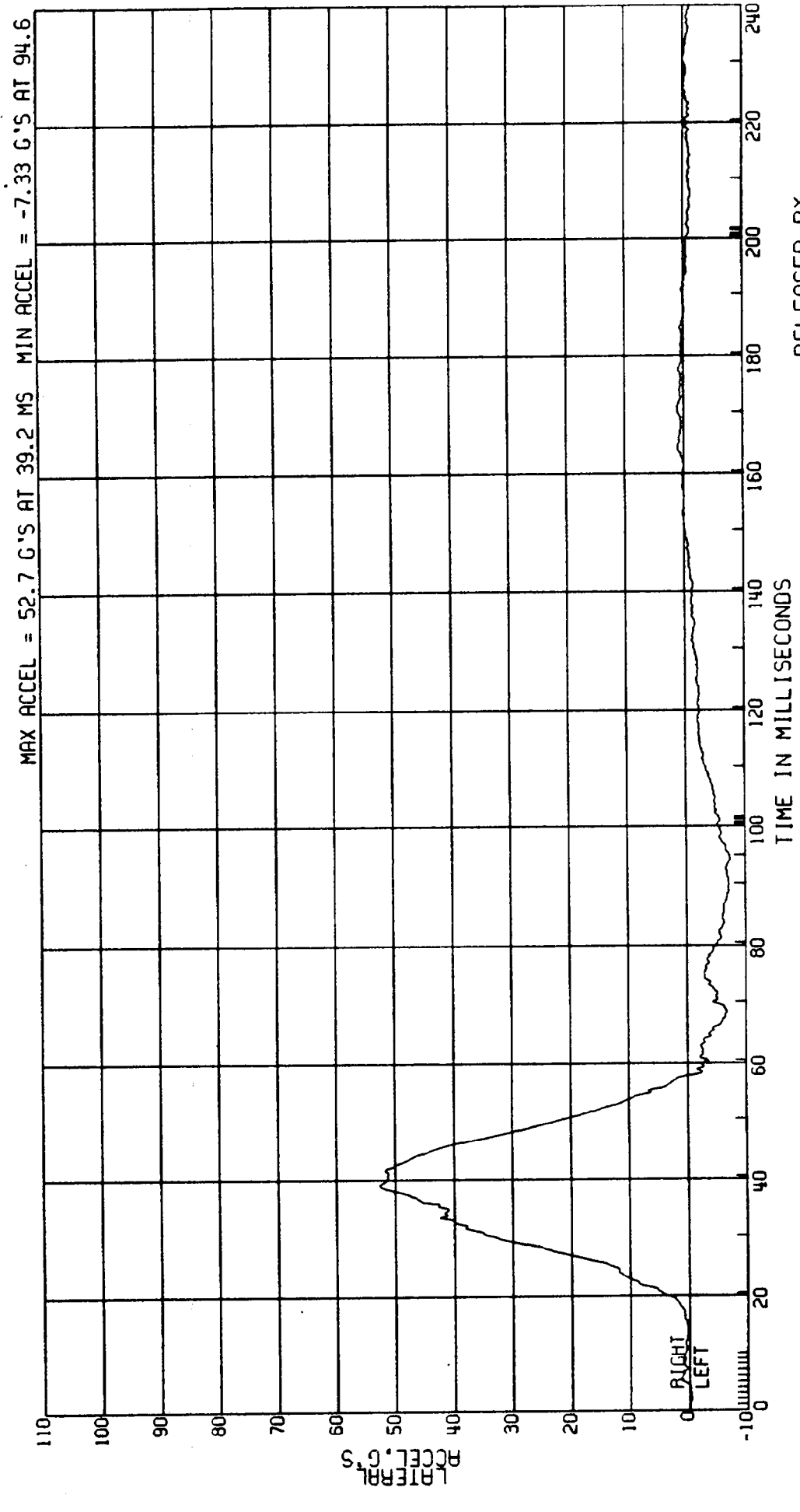

RELEASED BY:
 40 PROCESSED 4 MT 90 11:52

C80058 L. SIDE IMPACT-27 DEG MOVING CRABBED BARR TO PRK VEHICLE 53.5KM/H FIGURE 42
 3868-905 AND TYPE: BIOSID
 CPE MMMA 5B 2AF69 DRIVER LOWER SPINE ACCEL. TEST DATE: 03-06-90
 ELEC DATA, NHTSA FIR FILTER F.I.R. FILTER, CLASS 300 BUTTERWORTH

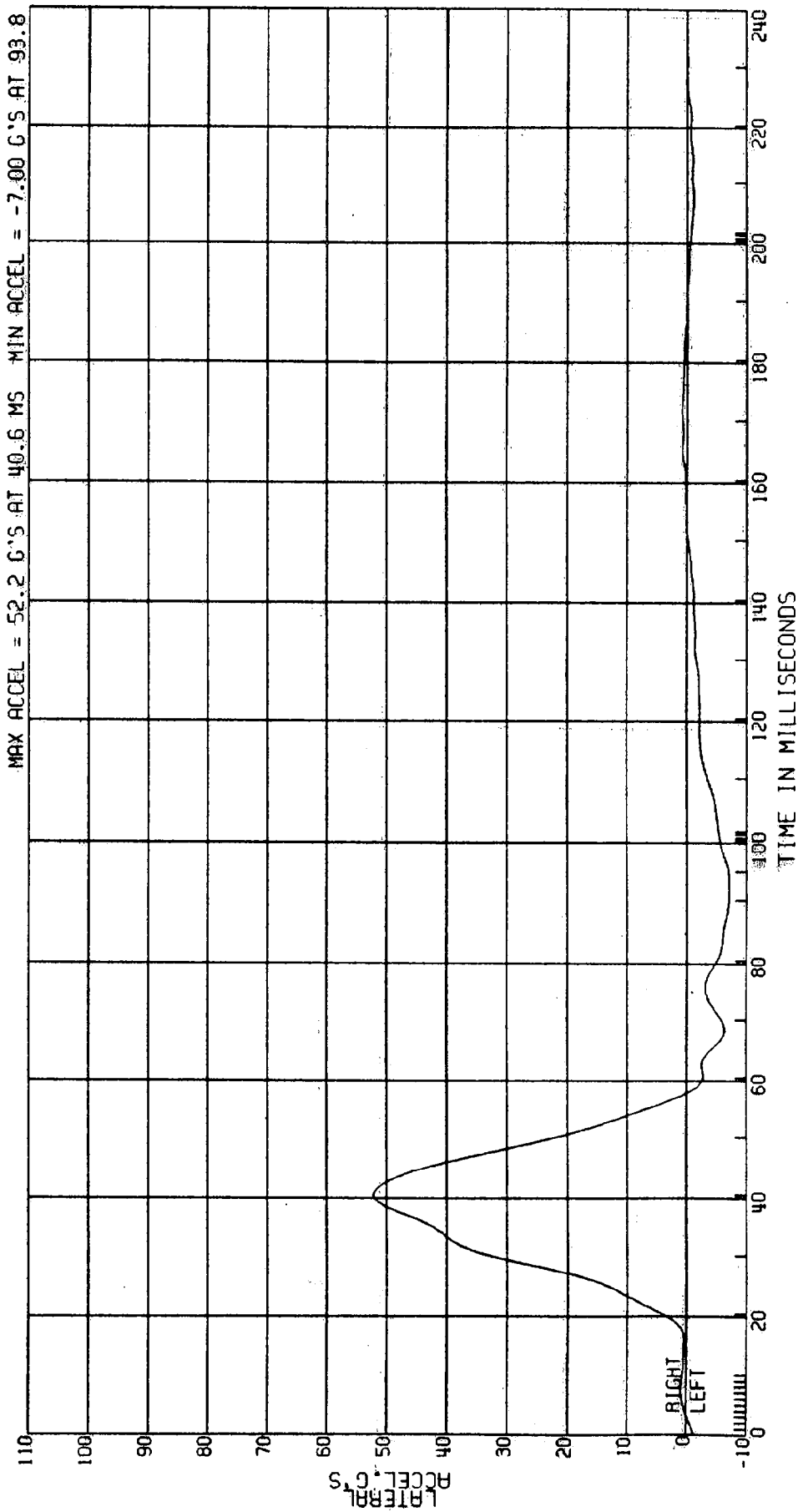

RELEASED BY:
 41 PROCESSED 4 MY 90 11:52

C8005B L. SIDE IMPACT-27 DEG MOVING CRABBED BARR TO PRK VEHICLE 53.5KM/H FIGURE 43
3868-905 ATD TYPE: BIOSID
CPE MVMA 5B 2AF69 COMPUTED LOWER SPINE VELOCITY TEST DATE:03-06-90
ELEC DATA, SAE CLASS 180 (1ST INTEGRAL DRIVER ACCELERATION)

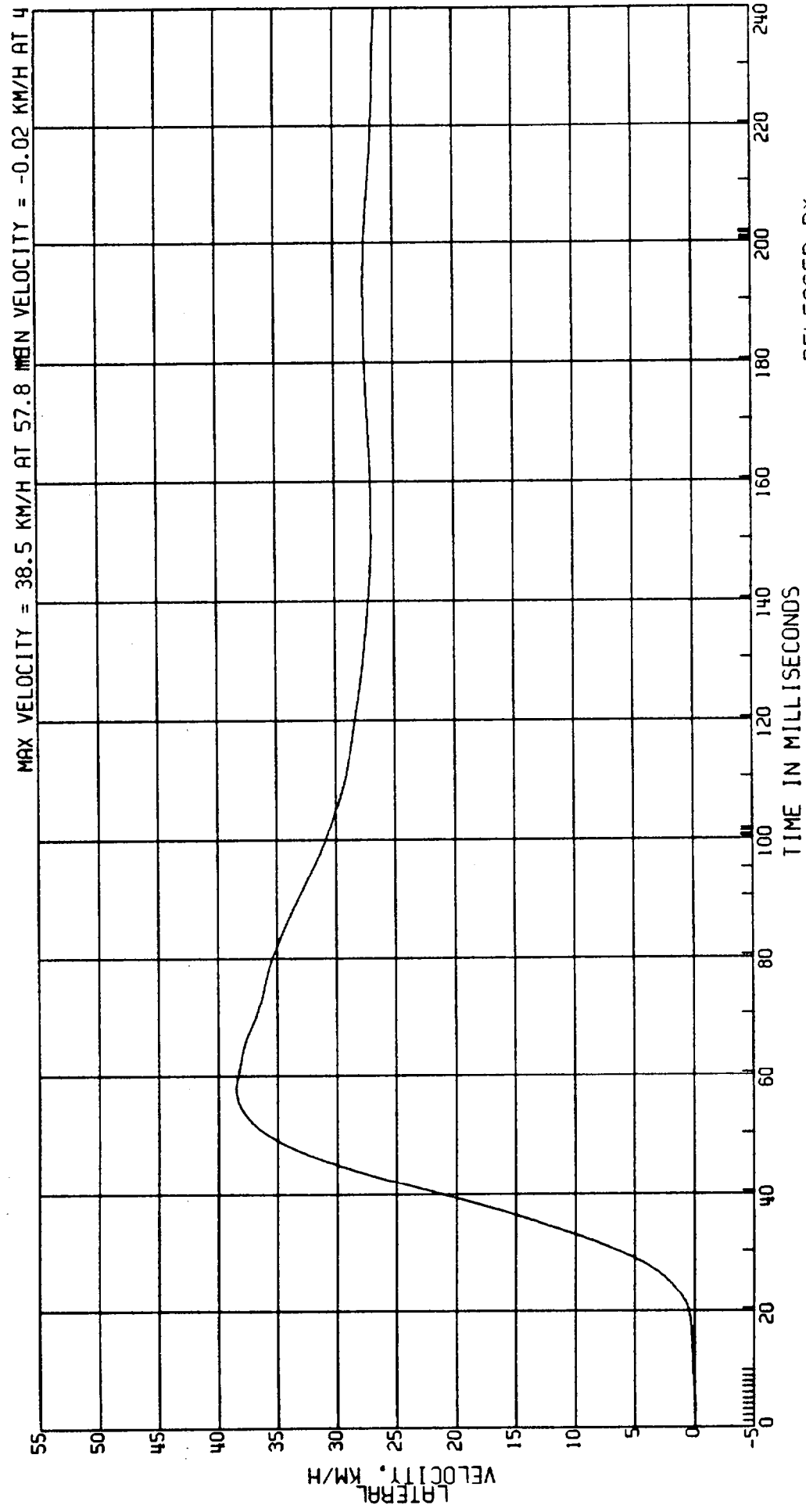

RELEASED BY:
42 PROCESSED 4 MT 90 11:52

C80058 L. SIDE IMPACT-27 DEG MOVING CRABBED BARR TO PRK VEHICLE 53.5KM/H FIGURE 44
 3868-905
 CPE MVMA 5B 2AF69
 ELEC DATA, SAE CLASS 180
 AID TYPE: B10SID
 TEST DATE: 03-06-90

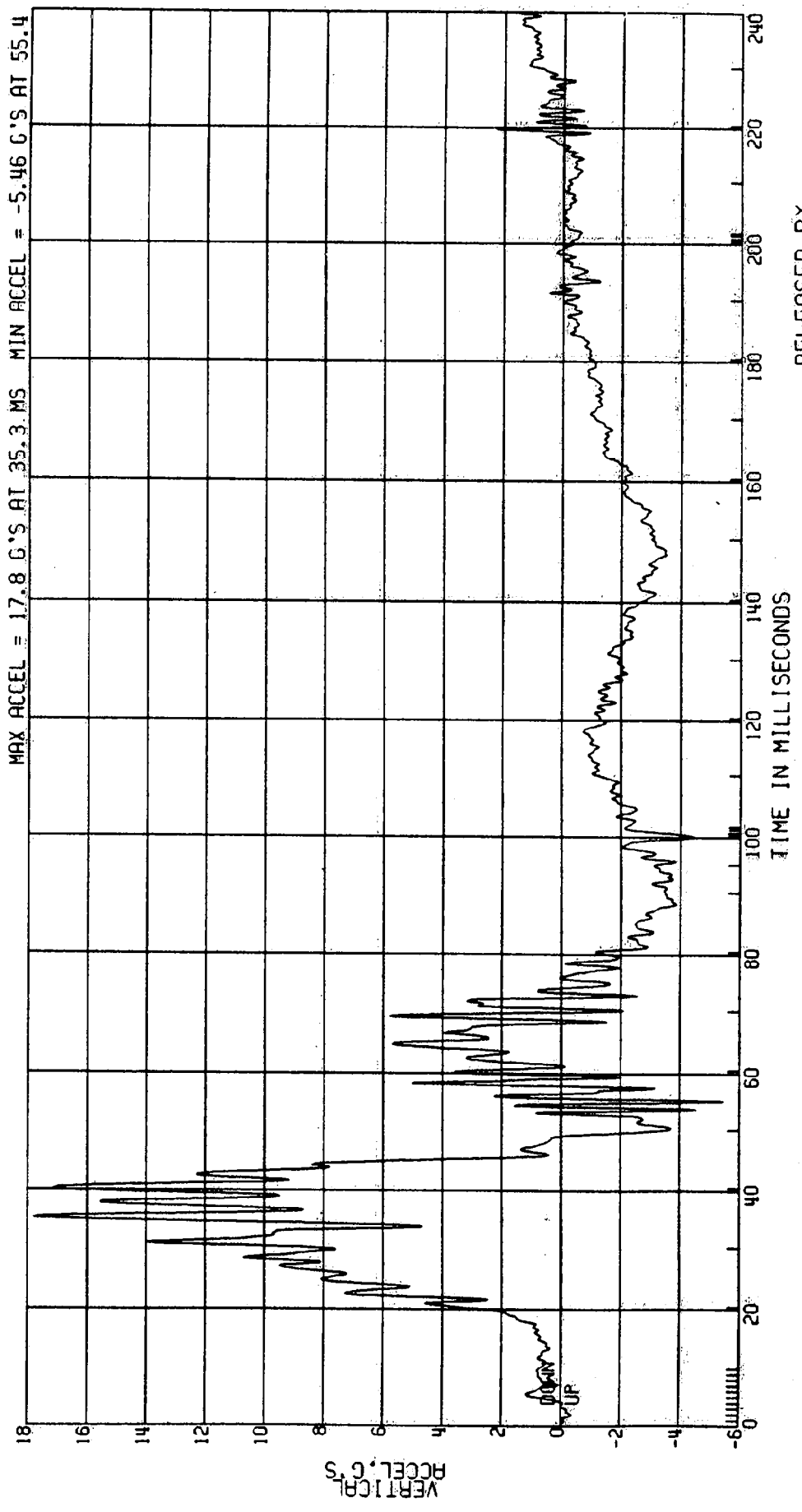

RELEASED BY:
 43 PROCESSED 4 MAY 90 11:52

C80058 L. SIDE IMPACT-27 DEG MOVING CRABBED BARR TO PRK VEHICLE 53.5KM/H FIGURE 45
3868-905 ATD TYPE: BIOSID
CPE MVMA 5B 2AF69 DRIVER T1 ACCEL.
ELEC DATA, SAE CLASS 1000 TEST DATE:03-06-90

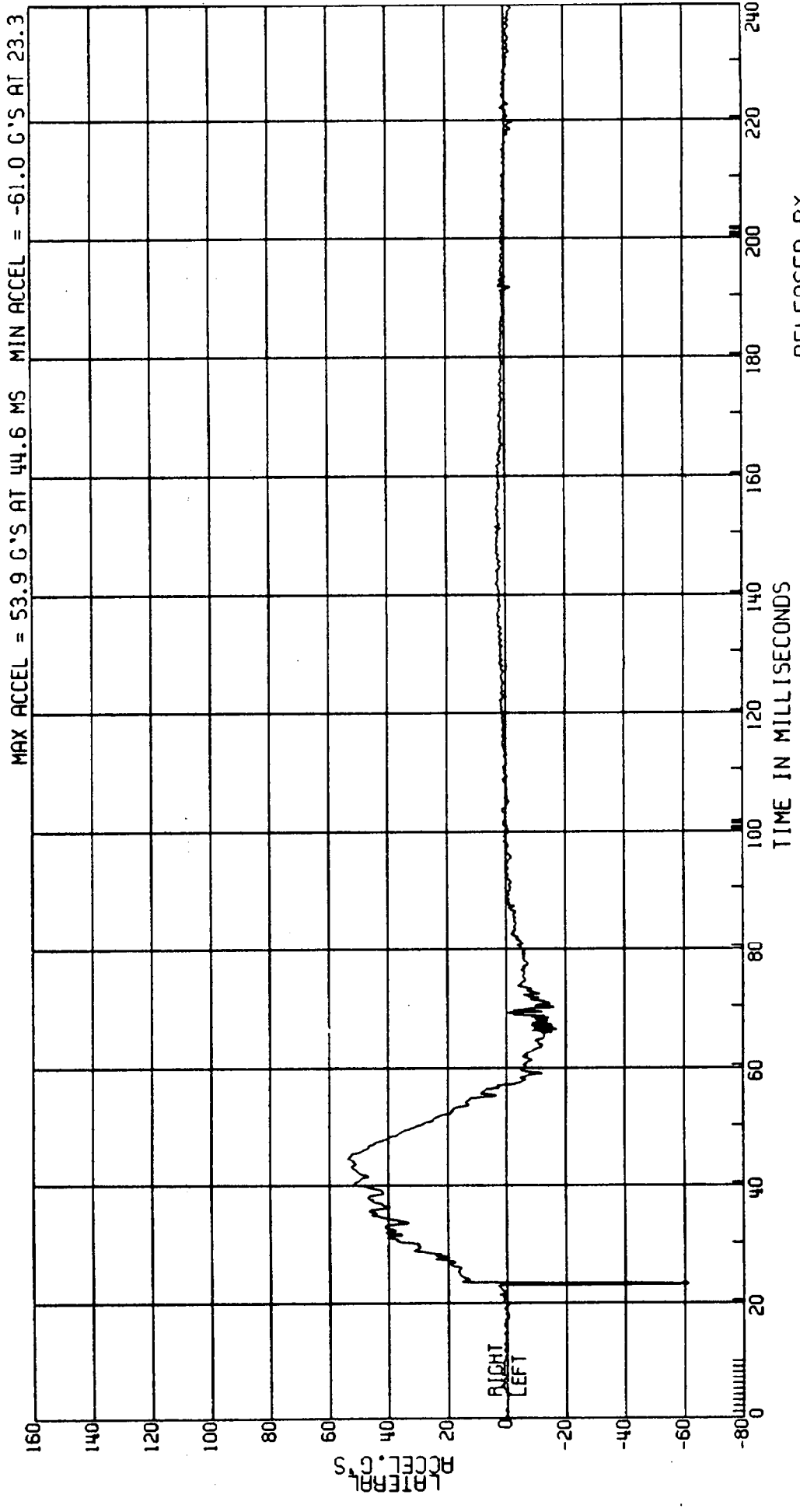

RELEASED BY:
44 PROCESSED 4 MT 90 11:52

C8005B L. SIDE IMPACT-27 DEG

3868-905

CPE MVMA 5B 2AF69

ELEC DATA. NHTSA FIR FILTER

MOVING CRABBED BARR TO PRK VEHICLE 53.5KM/H FIGURE 46

AID TYPE: B10S10

TEST DATE: 03-06-90

DRIVER T1 ACCEL.

F.I.R. FILTER, CLASS 300 BUTTERWORTH

MAX ACCEL = 52.3 G'S AT 44.4 MS MIN ACCEL = -12.1 G'S AT 66.3

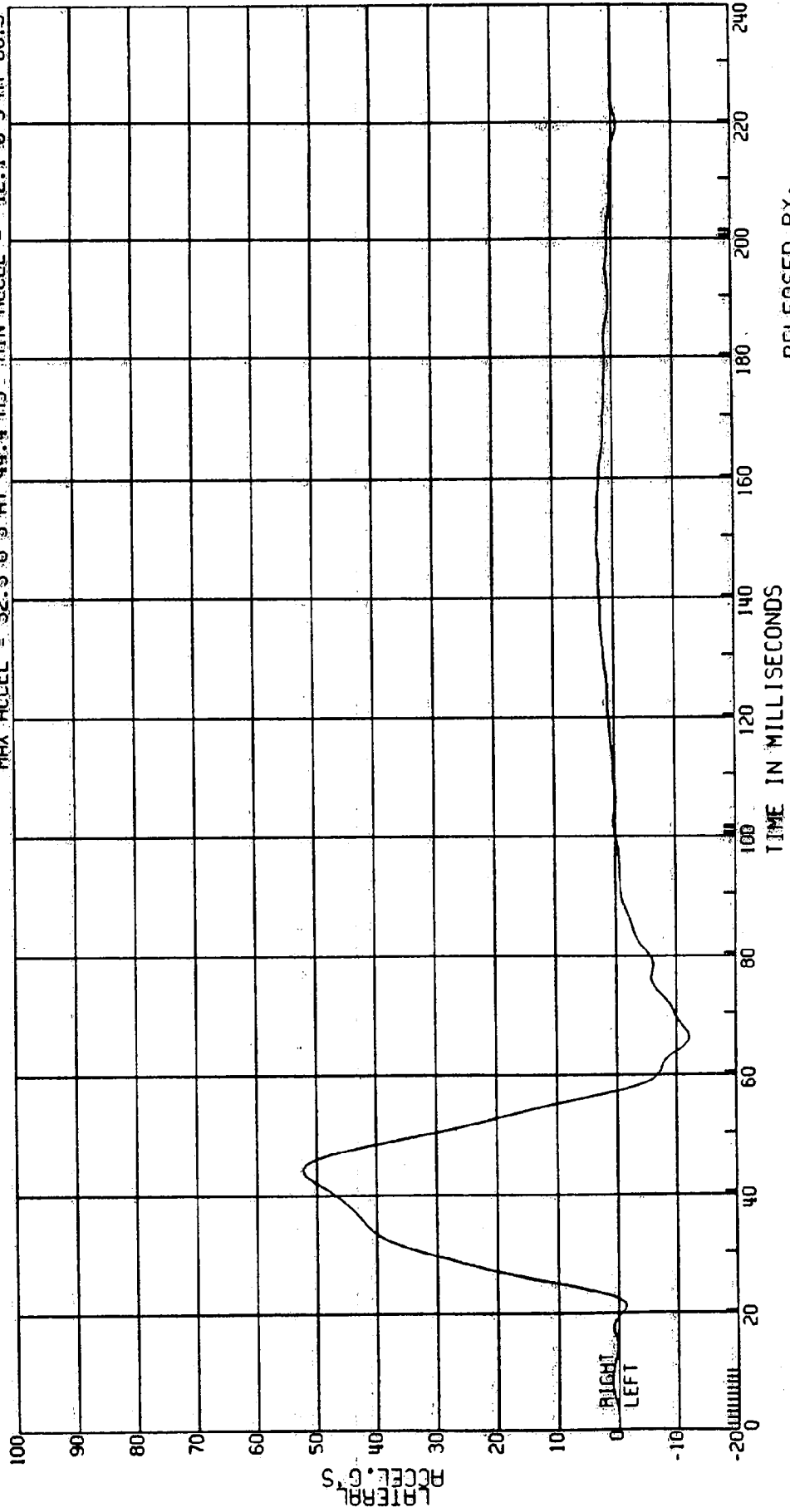

RELEASED BY:

45 PROCESSED 4/11/90 11:52

C8005B L. SIDE IMPACT-27 DEG MOVING CRABBED BARR TO PRK VEHICLE 53.5KM/H FIGURE 47
 3868-905 ATD TYPE: BIOSID
 CPE MVMA 5B 2AF69 TEST DATE: 03-06-90
 ELEC DATA, SAE CLASS 180 COMPUTED T1 VELOCITY
 (1ST INTEGRAL DRIVER ACCELERATION)

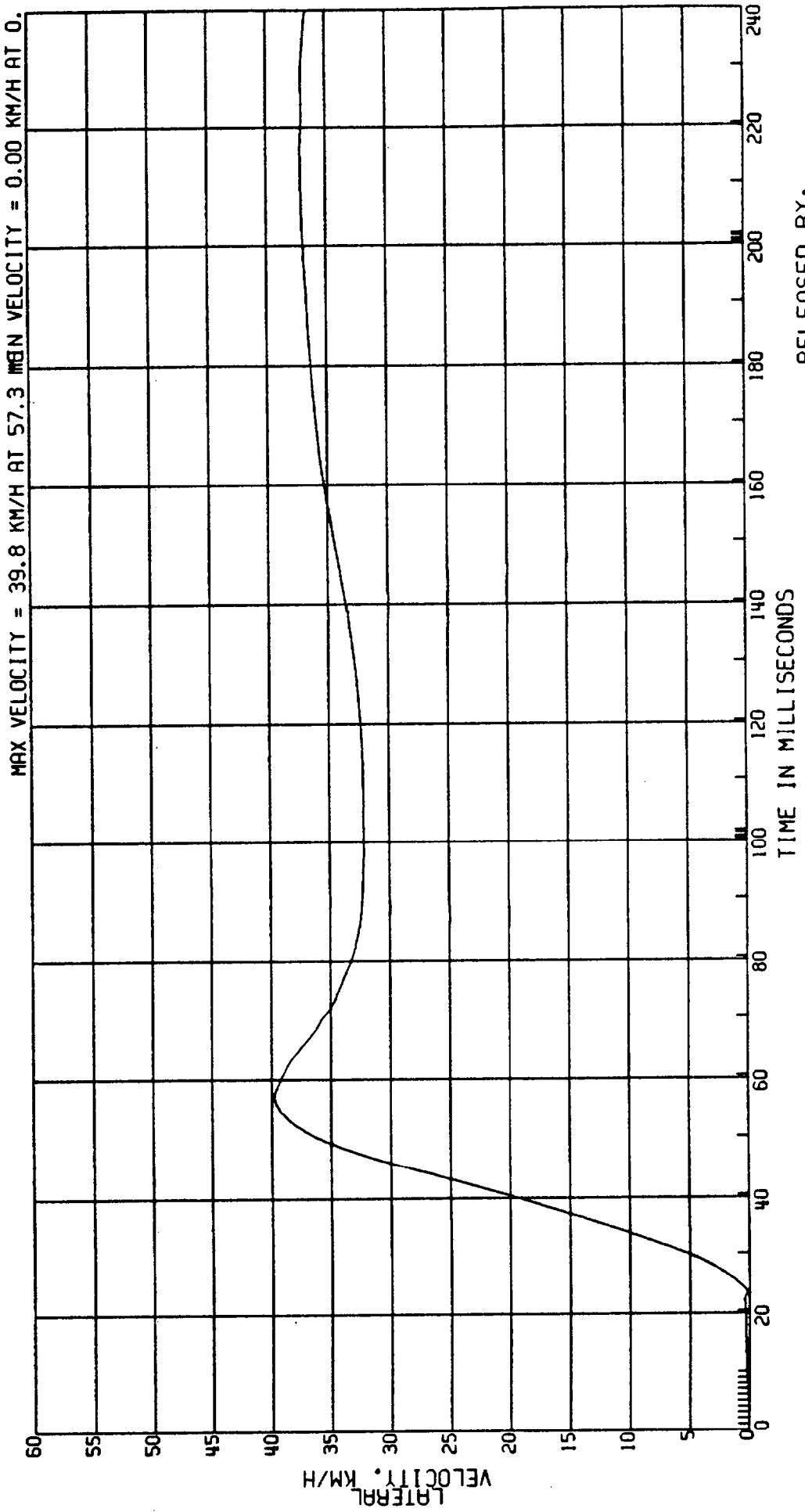

RELEASED BY:
 46 PROCESSED 4 MY 90 11:52

C8005B L. SIDE IMPACT-27 DEG MOVING CRABBED BARR TO PRK VEHICLE 53.5KM/H FIGURE 48
 3868-905 AIRB TYPE: BIOSID
 CPE MAMA 5B 2AF69 TEST DATE: 03-06-90
 ELEC DATA, SAE CLASS 1000 DRIVER T12 ACCEL.

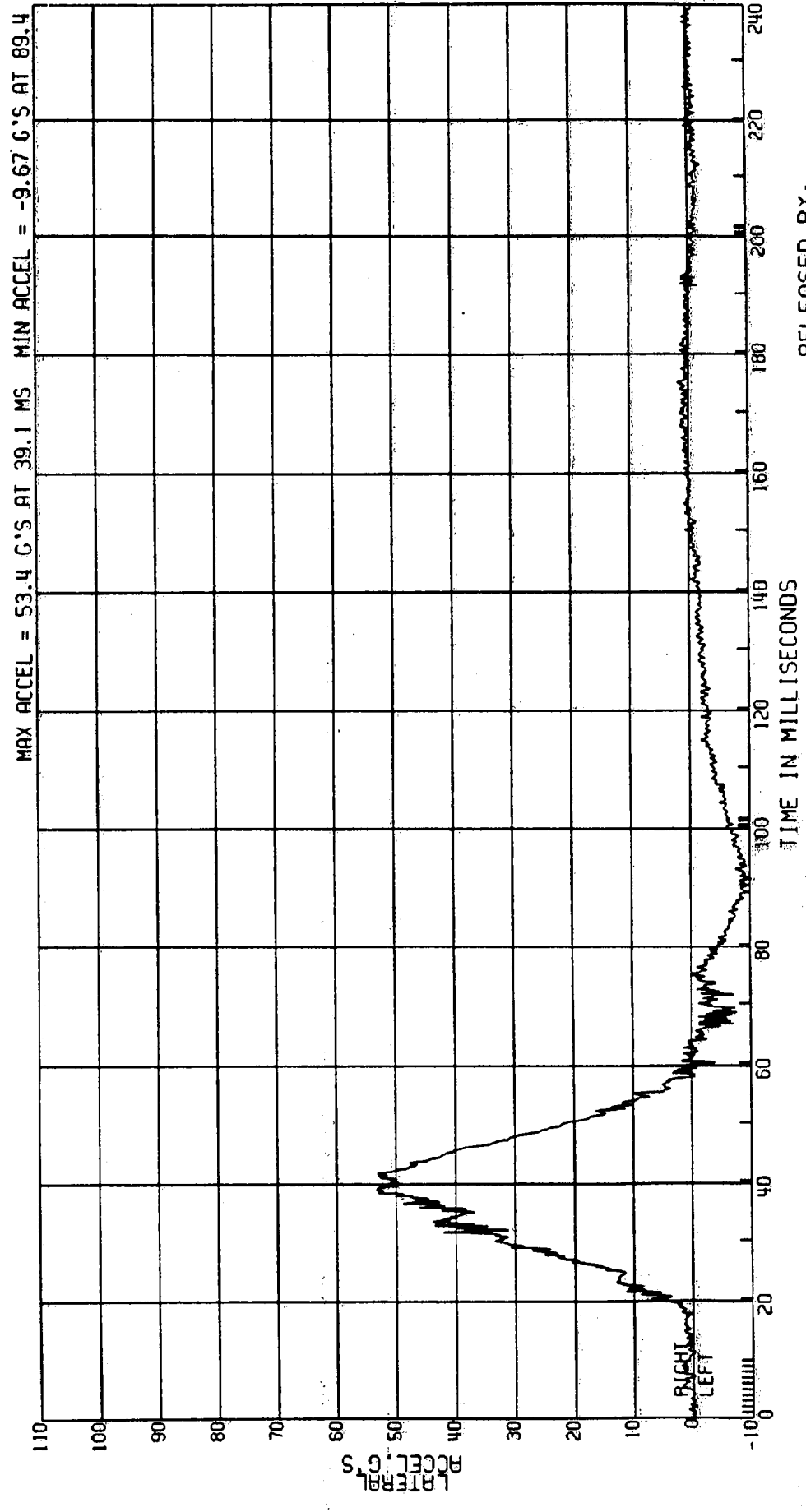

RELEASED BY:
 47 PROCESSED 4 MY 90 11:52

C80058 L. SIDE IMPACT-27 DEG MOVING CRABBED BARR TO PRK VEHICLE 53.5KM/H FIGURE 49
 3868-905 ATD TYPE: BIOSID
 CPE MVMA 5B 2AF69 DRIVER T12 ACCEL. TEST DATE:03-06-90
 ELEC DATA, NHTSA FIR FILTER F.I.R. FILTER, CLASS 300 BUTTERWORTH

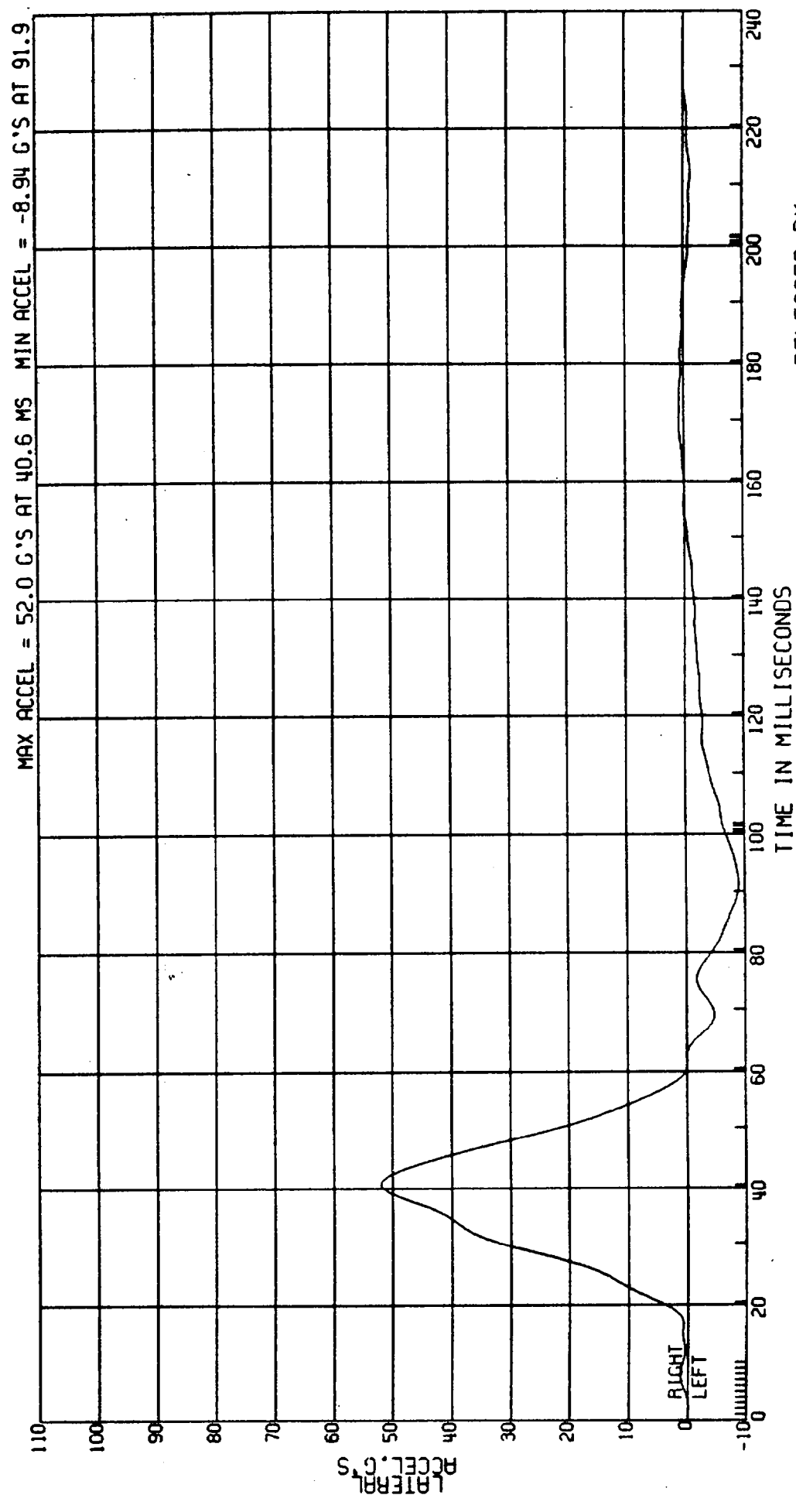

RELEASED BY:
 48 PROCESSED 4 MT 90 11:52

C8005B L. SIDE IMPACT-27 DEG MOVING CRABBED BARR TO PRK VEHICLE 53.5KM/H FIGURE 50
3868-905 AID TYPE: B10510
CPE MVMA 5B 2AF69 TEST DATE:03-06-90
ELEC DATA, SAE CLASS 180 (1ST INTEGRAL DRIVER ACCELERATION)

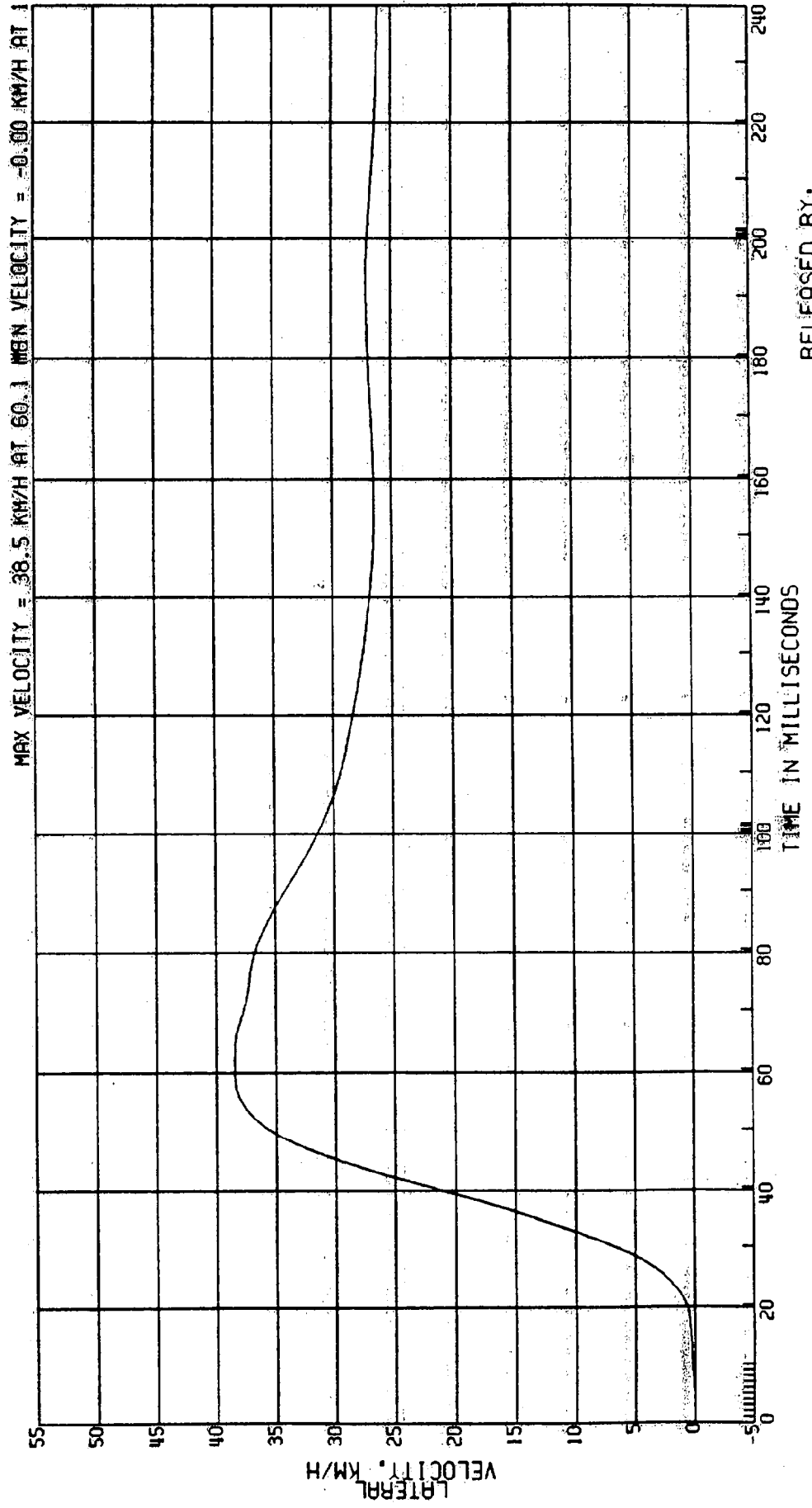

C80058 L. SIDE IMPACT-27 DEG MOVING CRABBED BARR TO PRK VEHICLE 53.5KM/H FIGURE 27
3868-905 ATD TYPE: BIOSID
CPE MVMA 5B 2AF69 DRIVER SHOULDER ACCEL.
ELEC DATA, SAE CLASS 600 TEST DATE:03-06-90

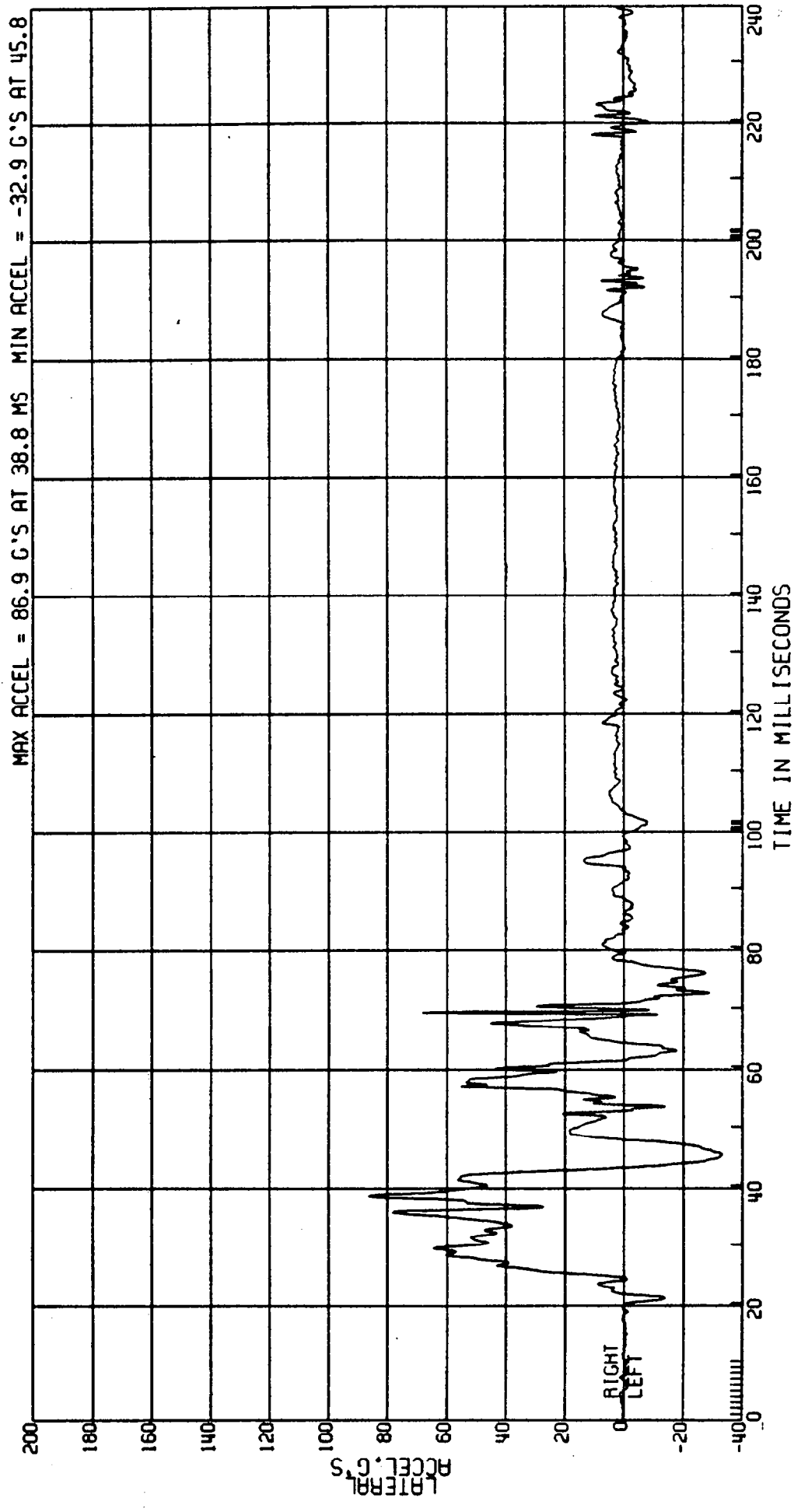

RELEASED BY:
50 PROCESSED 4 MY 90 11:52

C8005B L. SIDE IMPACT-27 DEG MOVING CRABBED BARR TO PRK VEHICLE 53.5KM/H FIGURE 5a
 3868-905 AID TYPE: B10S10
 CPE MVMA 5B 2AF69 TEST DATE: 03-06-90
 ELEC DATA. NHISA FIR FILTER DRIVER SHOULDER ACCEL.
 F.I.R. FILTER, CLASS 300 BUTTERWORTH

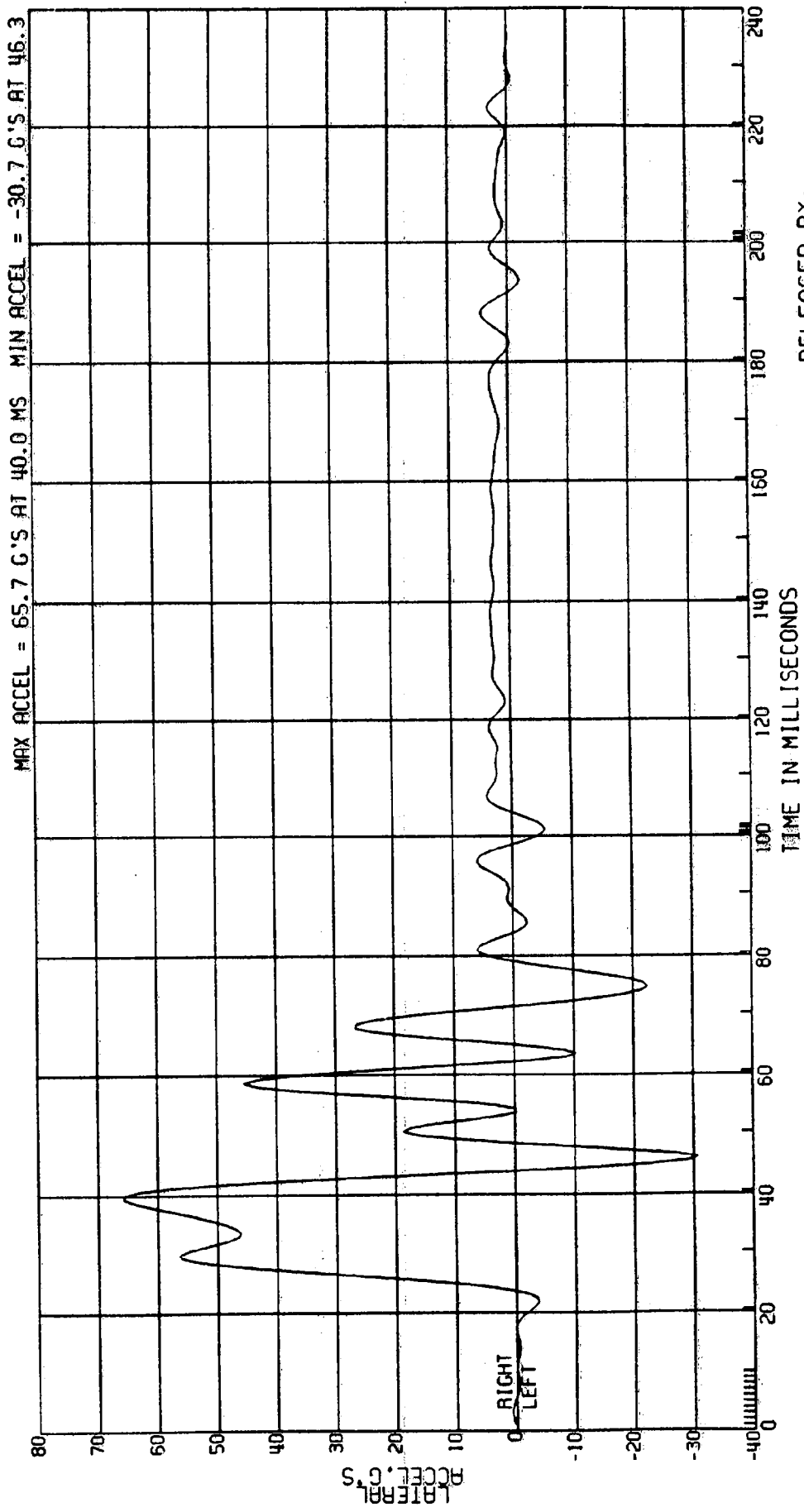

RELEASED BY:

51 PROCESSED 4 MAY 90 11:52

C8005B L. SIDE IMPACT-27 DEG MOVING CRABBED BARR TO PRK VEHICLE 53.5KM/H FIGURE 53
 3868-905 ATD TYPE: BIOSID
 CPE MVMA 5B 2AF69 TEST DATE: 03-06-90
 ELEC DATA, SAE CLASS 180 COMPUTED SHOULDER VELOCITY
 (1ST INTEGRAL DRIVER ACCELERATION)

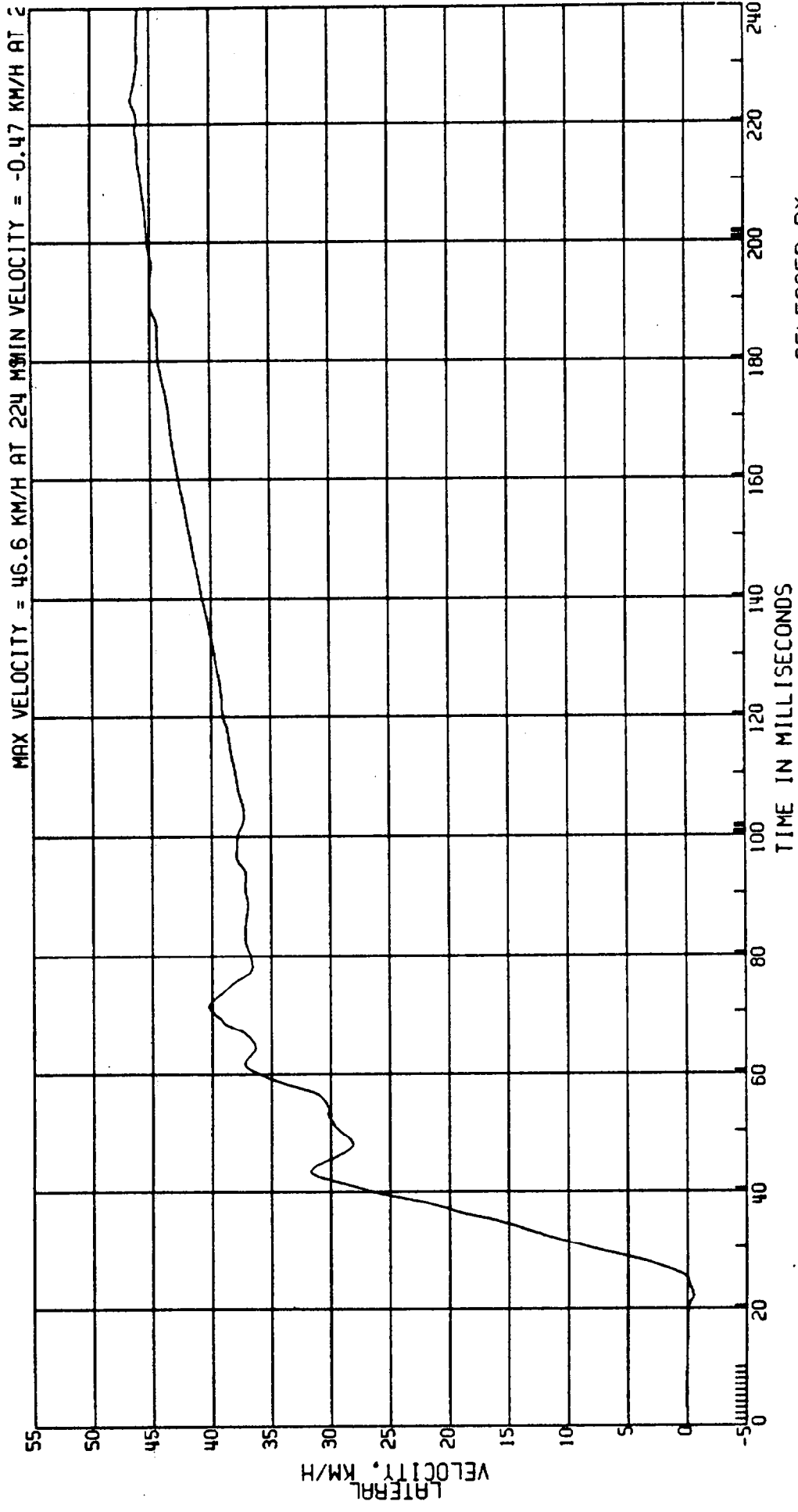

RELEASED BY:
 52 PROCESSED 4 MAY 90 11:52

C80058 L. SIDE IMPACT-27 DEG
3868-905
CPE MVMA 58 2AF69
ELEC DATA, SAE CLASS 1000

MOVING CRABBED BARR TO PRK VEHICLE 53.5KM/H FIGURE 54
DRIVER FIRST THORACIC RIB ACCEL.

ATD TYPE: B10S10
TEST DATE: 03-06-90

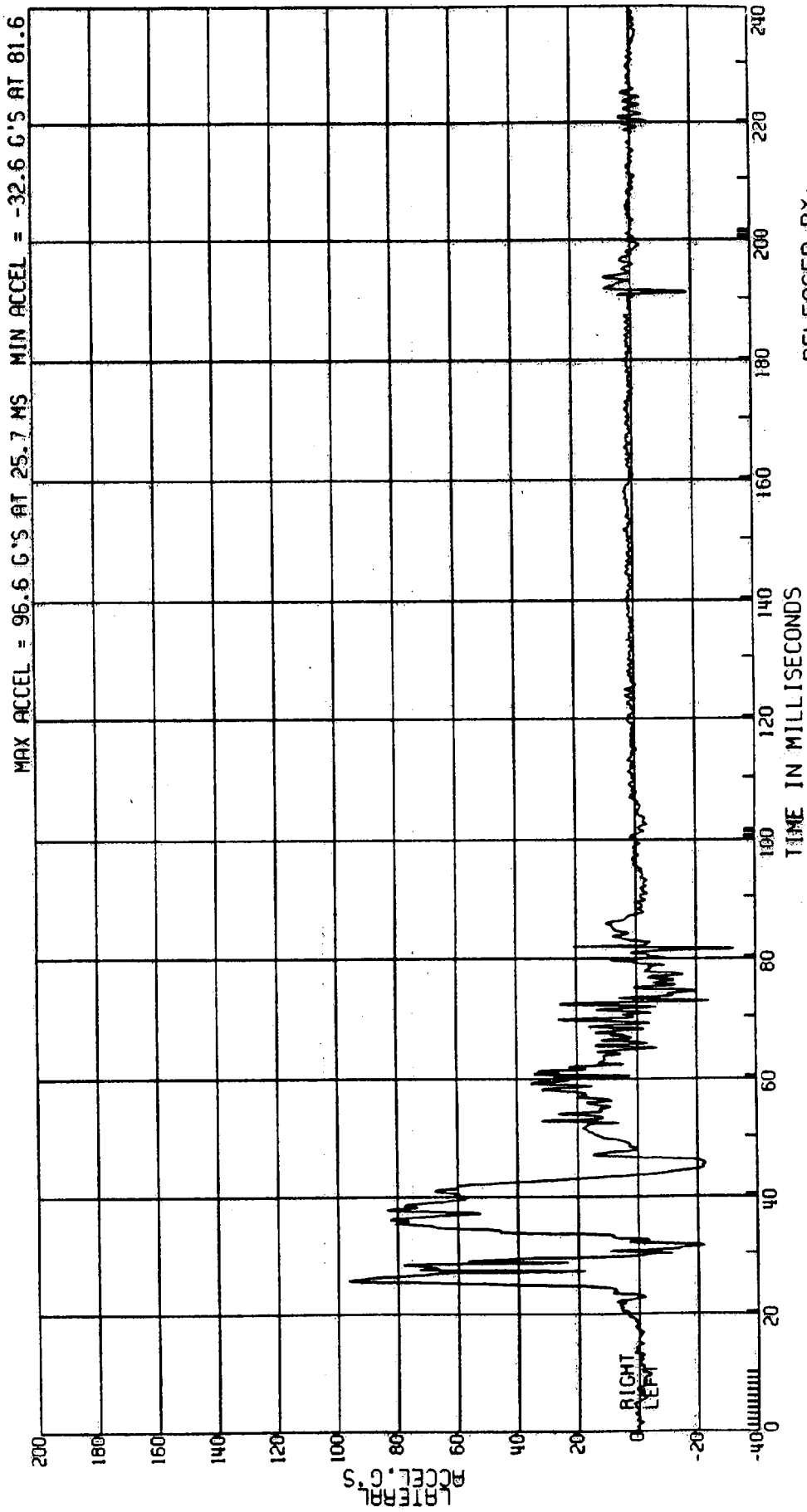

RELEASED BY:

53 PROCESSED 4MAY 90 11:52

C8005B L. SIDE IMPACT-27 DEG MOVING CRABBED BARR TO PRK VEHICLE 53.5KM/H FIGURE 55
 3868-905 ATD TYPE: B10SID
 CPE MVMA 5B 2AF69 DRIVER FIRST THORACIC RIB ACCEL.
 ELEC DATA, NHTSA FIR FILTER F.I.R. FILTER, CLASS 300 BUTTERWORTH TEST DATE:03-06-90

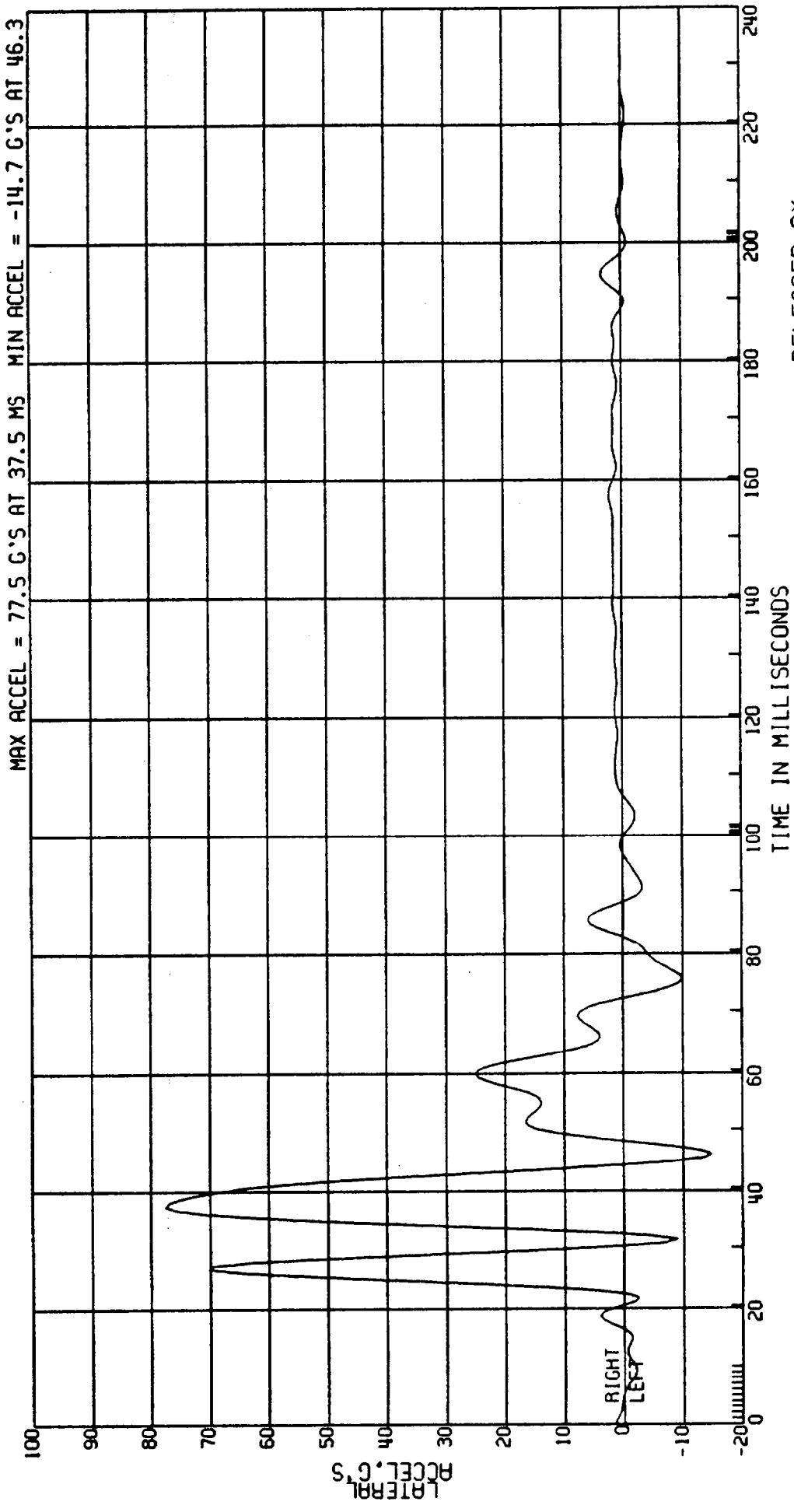

RELEASED BY:
 54 PROCESSED 4 MY 90 11:53

C80058 L. SIDE IMPACT-27 DEG
3868-905 MVMA 5B 2AF69
CPE ELEC DATA. SAE CLASS 180

MOVING CRABBED BARR TO PRK VEHICLE 53.5 KM/H FIGURE 56
ATO TYPE: 810SID
TEST DATE: 03-06-90

COMPUTED 1ST THORACIC RIB VELOCITY
(1ST INTEGRAL DRIVER ACCELERATION)

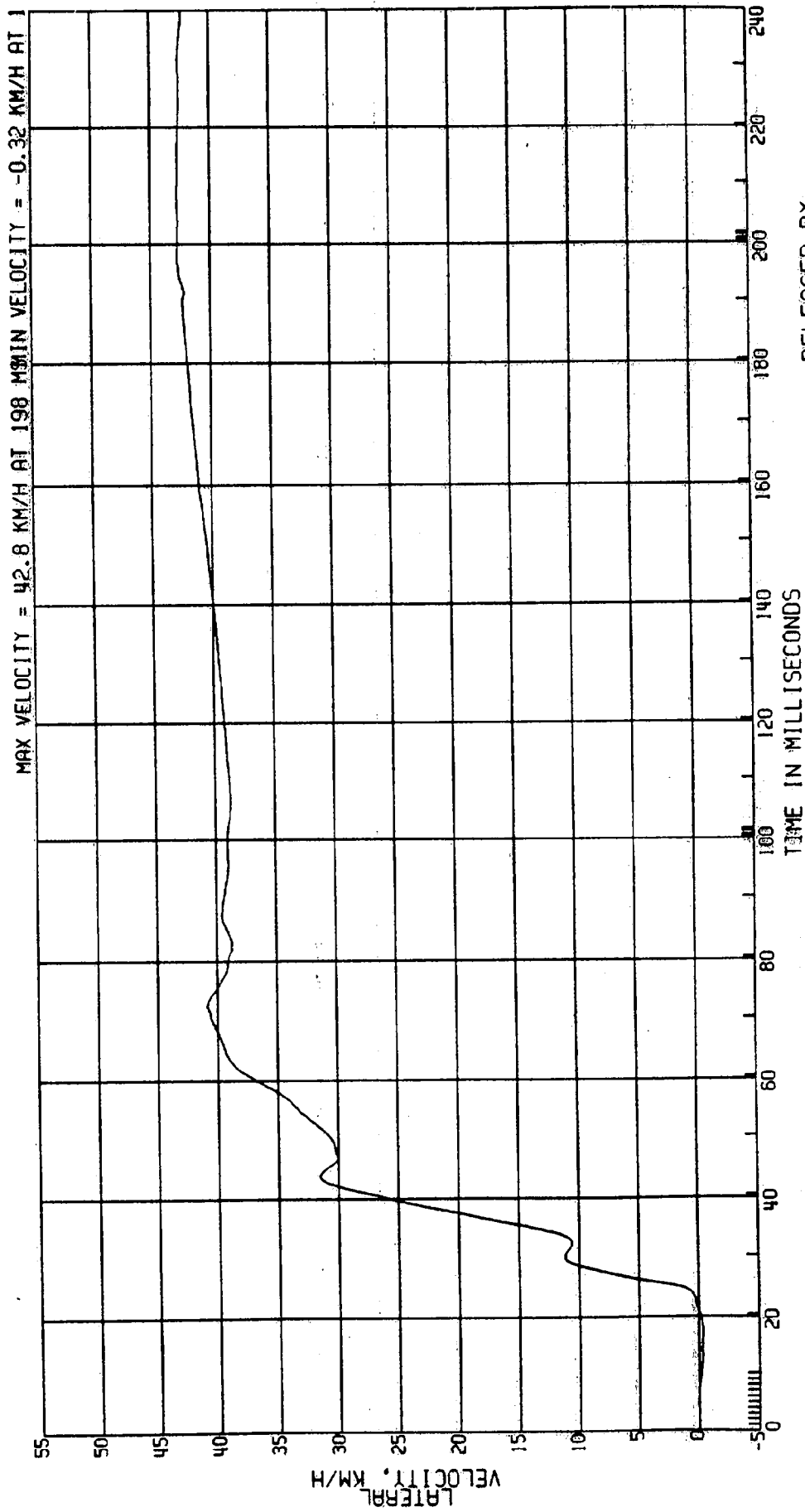

RELEASED BY:

55 PROCESSED 4 MY 90 11:53

C8005B L. SIDE IMPACT-27 DEG MOVING CRABBED BARR TO PRK VEHICLE 53.5KM/H FIGURE 57
 3868-905 ATD TYPE: BIOSID
 CPE MVMA 5B 2AF69 DRIVER SECOND THORACIC RIB ACCEL.
 ELEC DATA, SAE CLASS 1000 TEST DATE:03-06-90

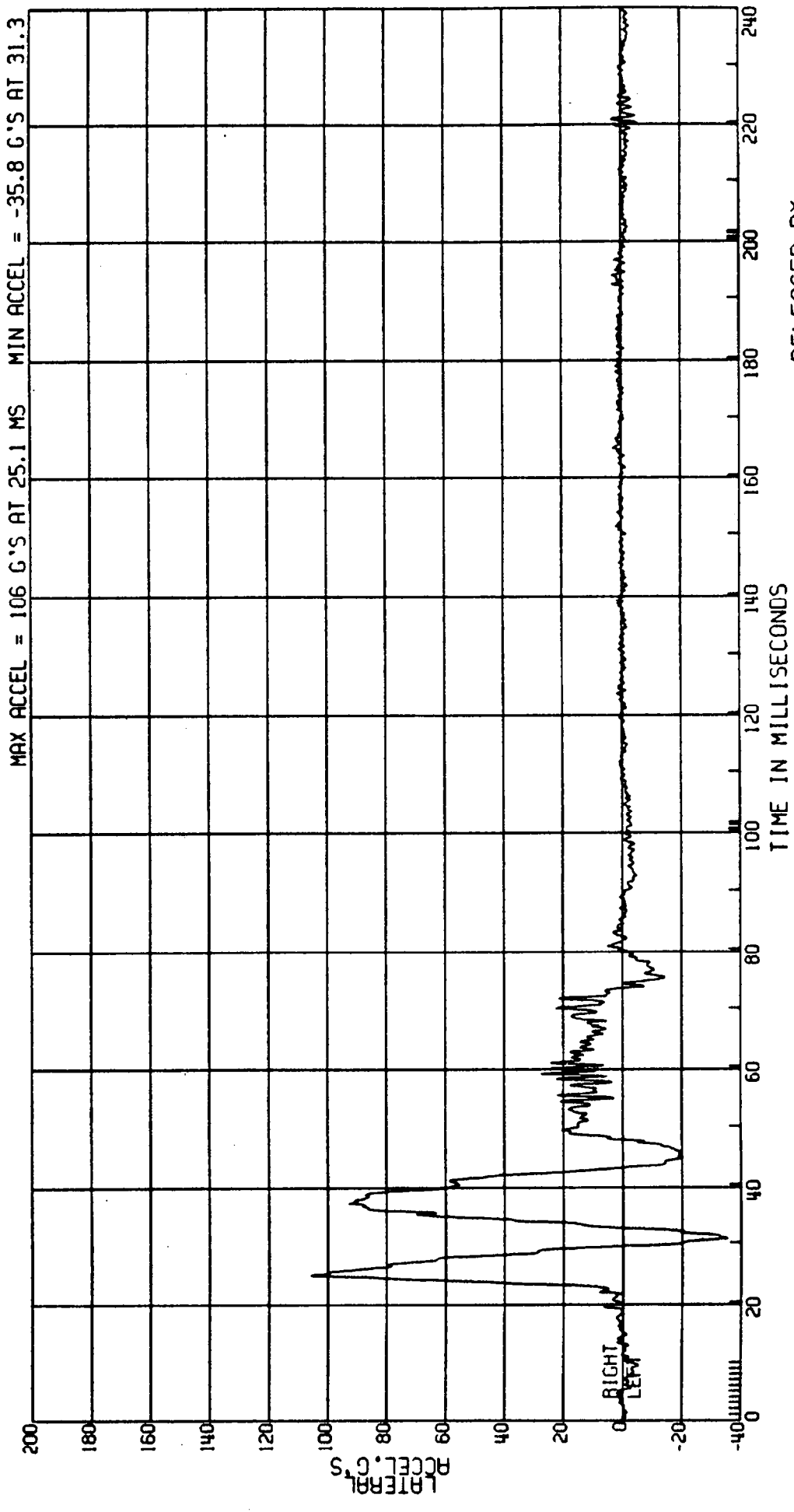

RELEASED BY:
 56 PROCESSED 4 MY 90 11:53

C8005B L. SIDE IMPACT-27 DEG MOVING CRABBED BARR TO PRK VEHICLE 53.5KM/H FIGURE 58
 3868-905 AID TYPE: B10S10
 CPE MVMA 5B 2AF69 DRIVER SECOND THORACIC RIB ACCEL.
 ELEC DATA, NHTSA FIR FILTER F.I.R. FILTER, CLASS 300 BUTTERWORTH TEST DATE: 03-06-90

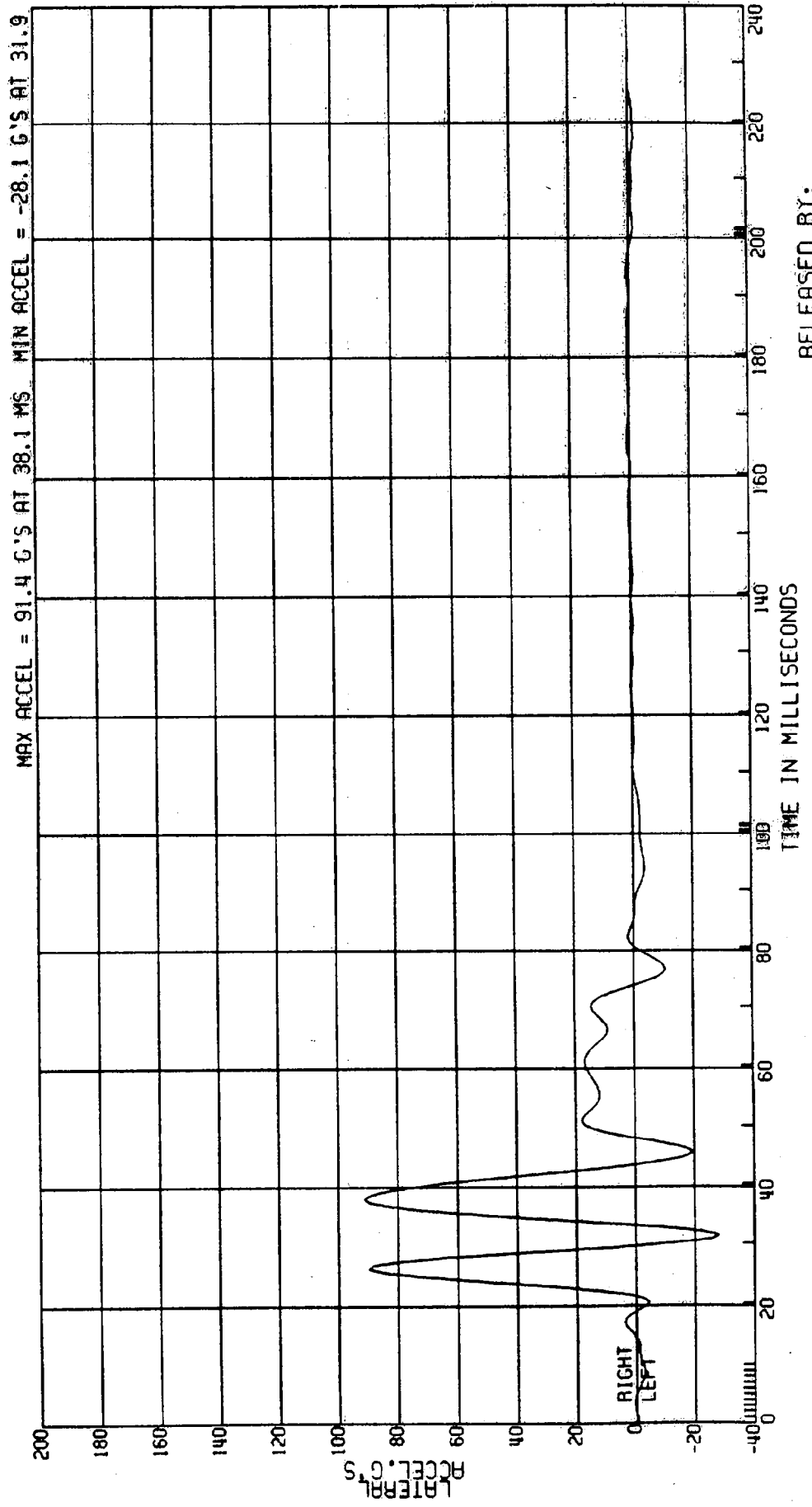

C8005B L. SIDE IMPACT-27 DEG MOVING CRABBED BARR TO PRK VEHICLE 53.5KM/H FIGURE 59
3868-905 ATD TYPE: BIOSID
CPE MVMA 5B 2AF69 TEST DATE:03-06-90
ELEC DATA, SAE CLASS 180 (1ST INTEGRAL DRIVER ACCELERATION)
COMPUTED 2ND THORACIC RIB VELOCITY

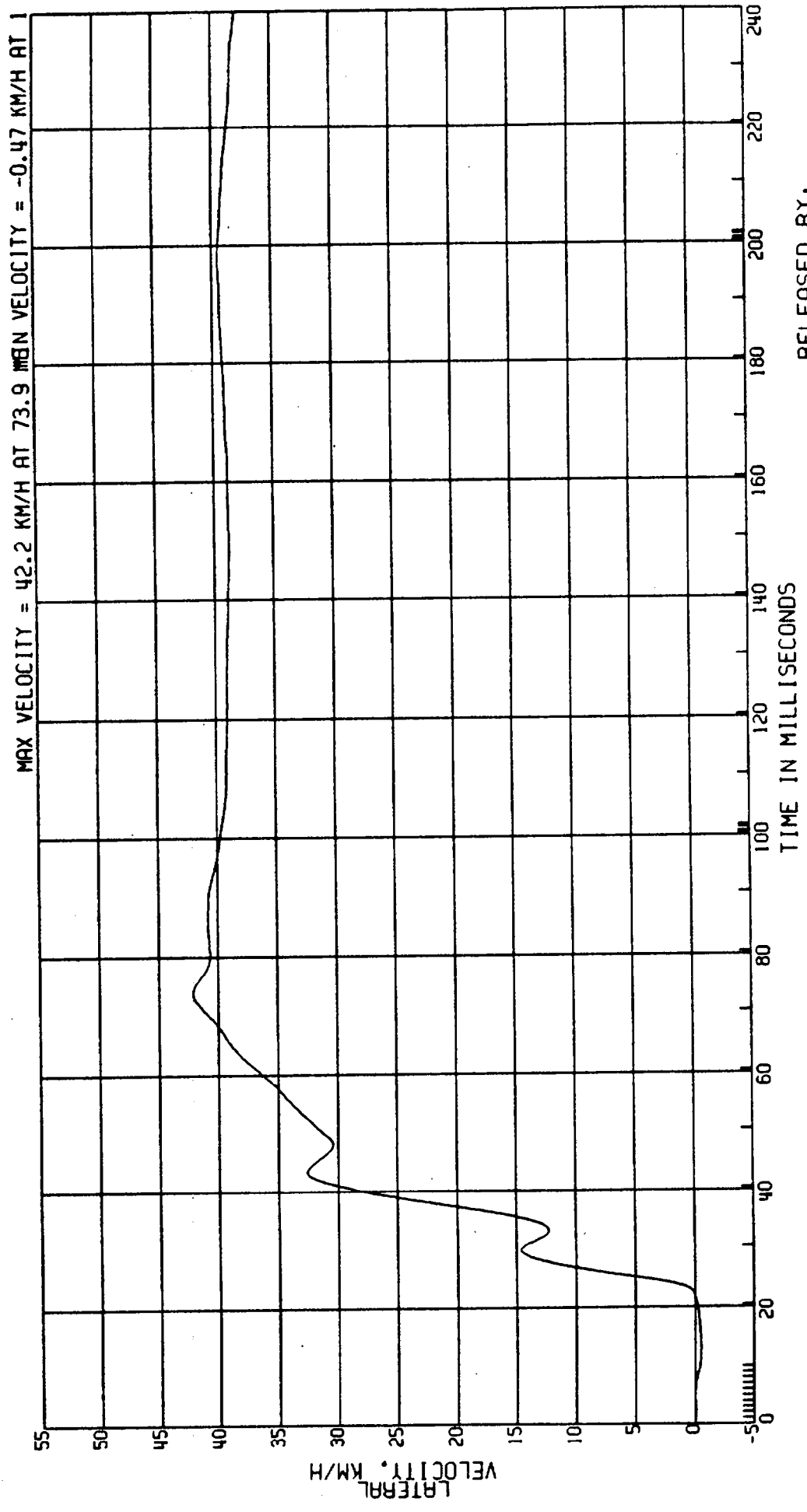

RELEASED BY:
58 PROCESSED 4 MY 90 11:53

C8005B L. SIDE IMPACT-27 DEG MOVING CRABBED BARR TO PRK VEHICLE 53.5KM/H FIGURE 40
3868-905 ATD TYPE: B10SID
CPE MVMA 5B 2AF69 DRIVER THIRD THORACIC RIB ACCEL.
ELEC DATA, SAE CLASS 1000 TEST DATE:03-06-90

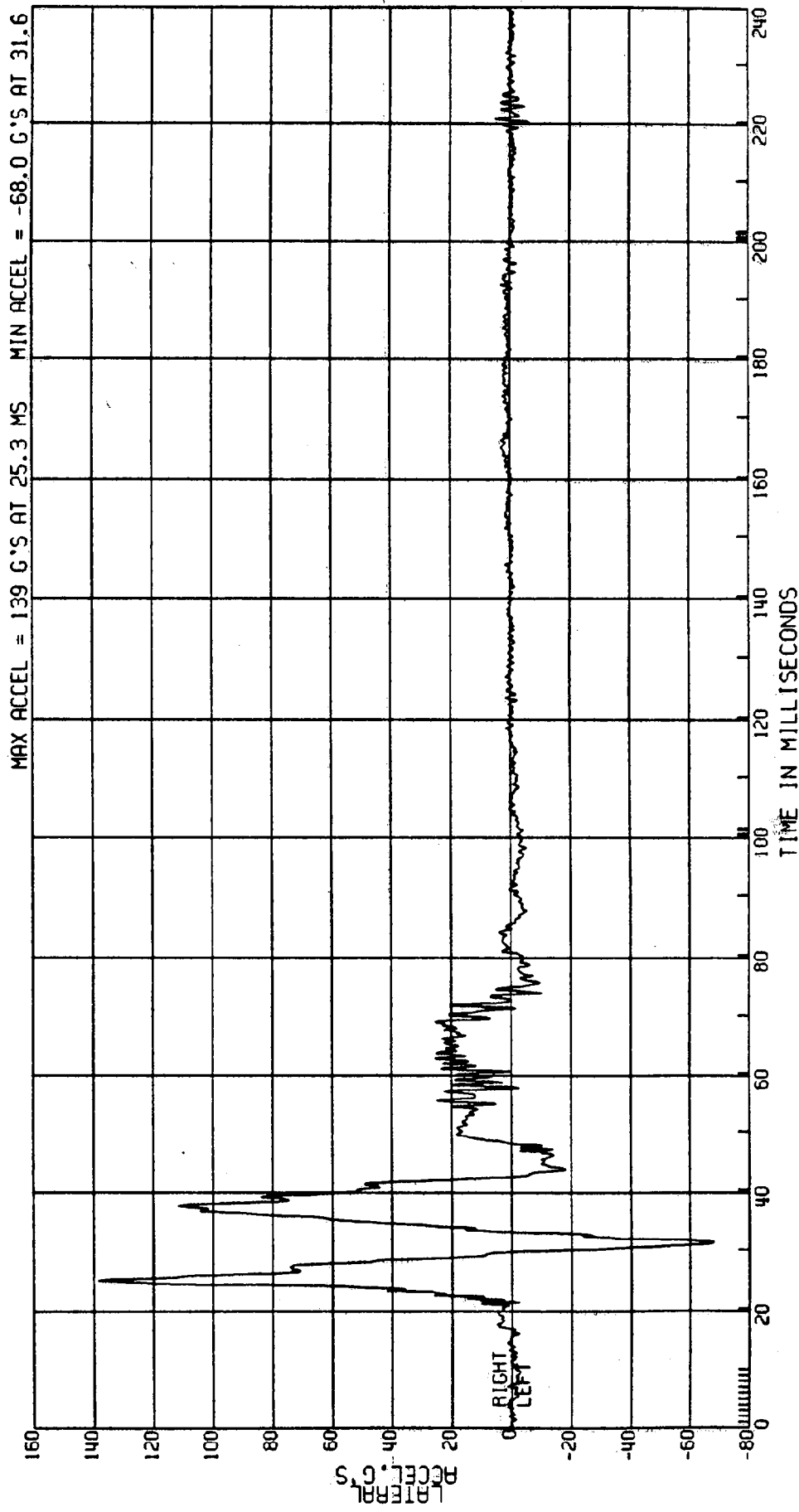

RELEASED BY:
59 PROCESSED 4 MY 90 11:53

C80058 L. SIDE IMPACT-27 DEG MOVING CRABBED BARR TO PRK VEHICLE 53.5KM/H FIGURE 6/
 3868-905 ATD TYPE: BIOSID
 CPE MVMA 58 2AF69 TEST DATE:03-06-90
 ELEC DATA, NHTSA FIR FILTER DRIVER THIRD THORACIC RIB ACCEL.
 F.I.R. FILTER, CLASS 300 BUTTERWORTH

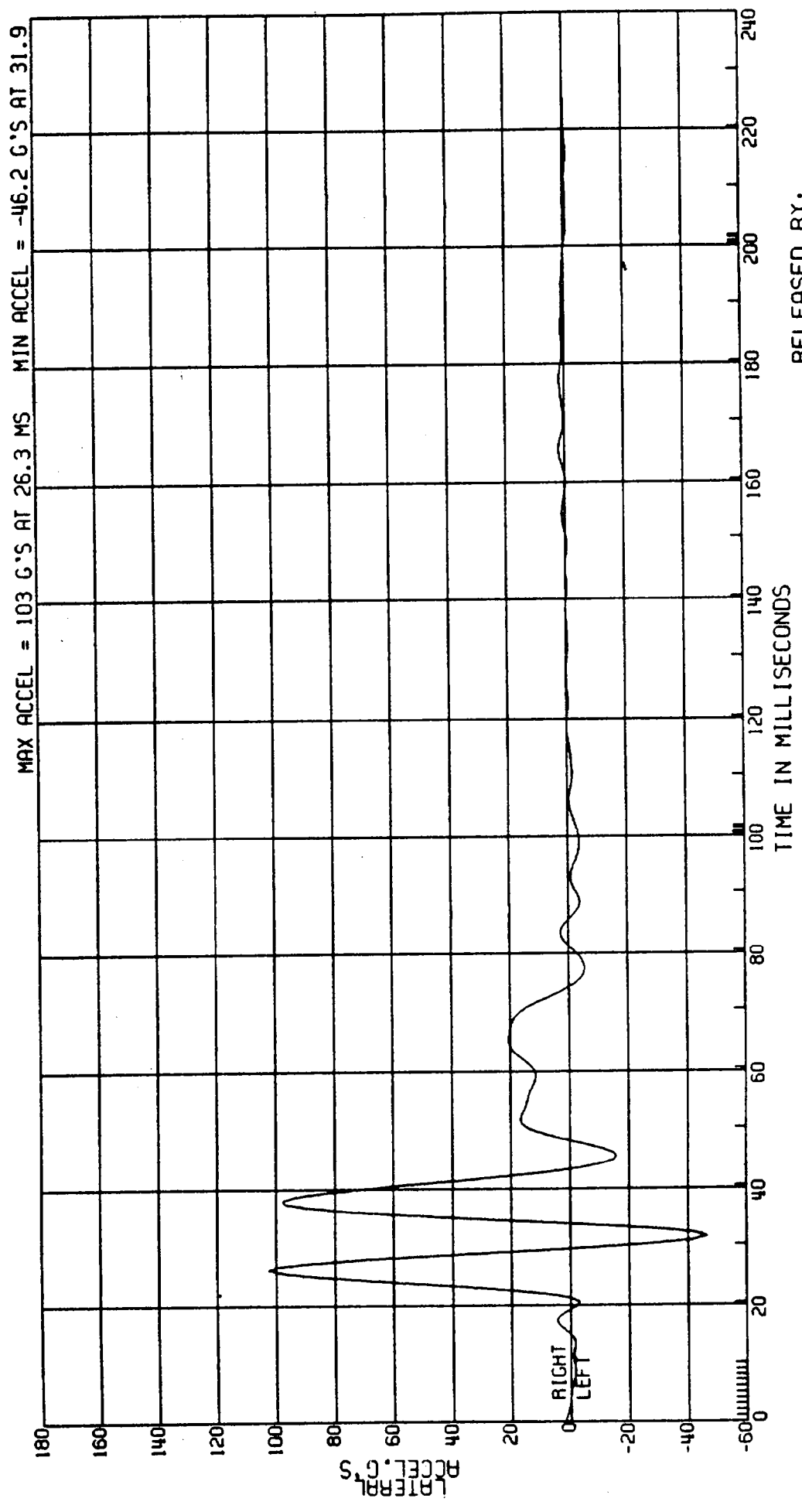

RELEASED BY:
 60 PROCESSED 4 MY 90 11:53

C80058 L. SIDE IMPACT-27 DEG
3868-905
CPE MVMA 5B 2AF69
ELEC DATA, SAE CLASS 180

MOVING CRABBED BARR TO PRK VEHICLE 53.5 KM/H FIGURE 62
COMPUTED 3RD THORACIC RIB VELOCITY
(1ST INTEGRAL DRIVER ACCELERATION)

ATD TYPE: B10SID
TEST DATE: 03-06-90

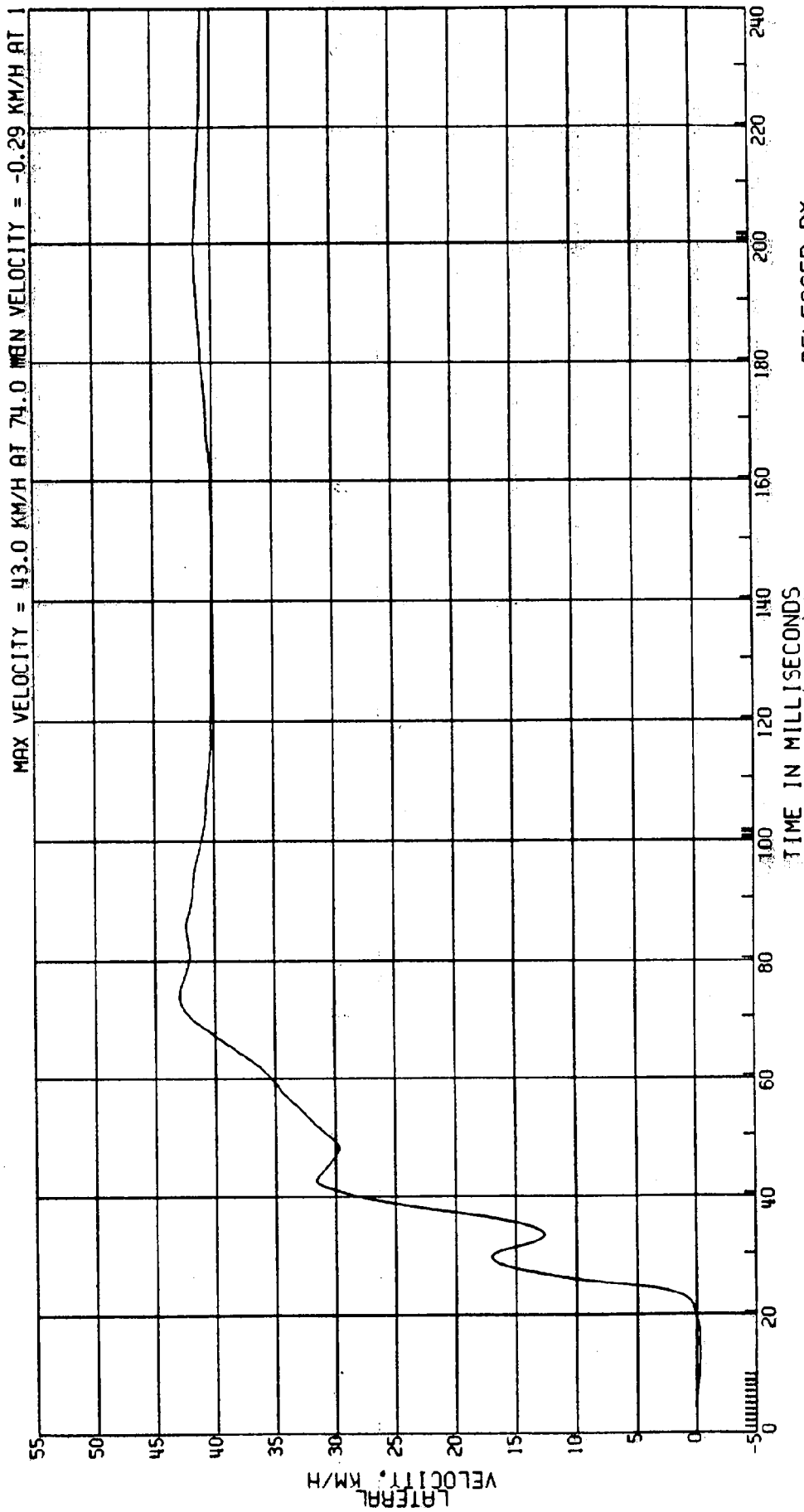

RELEASED BY:

61 PROCESSED IN NY 90 11153

C80058 L. SIDE IMPACT-27 DEG MOVING CRABBED BARR TO PARK VEHICLE 53.5KM/H FIGURE 43
3868-905 ATD TYPE: BIOSID
CPE MVMA 5B 2AF69 DRIVER FIRST ABDOMINAL RIB ACCEL. TEST DATE:03-06-90
ELEC DATA, SAE CLASS 1000

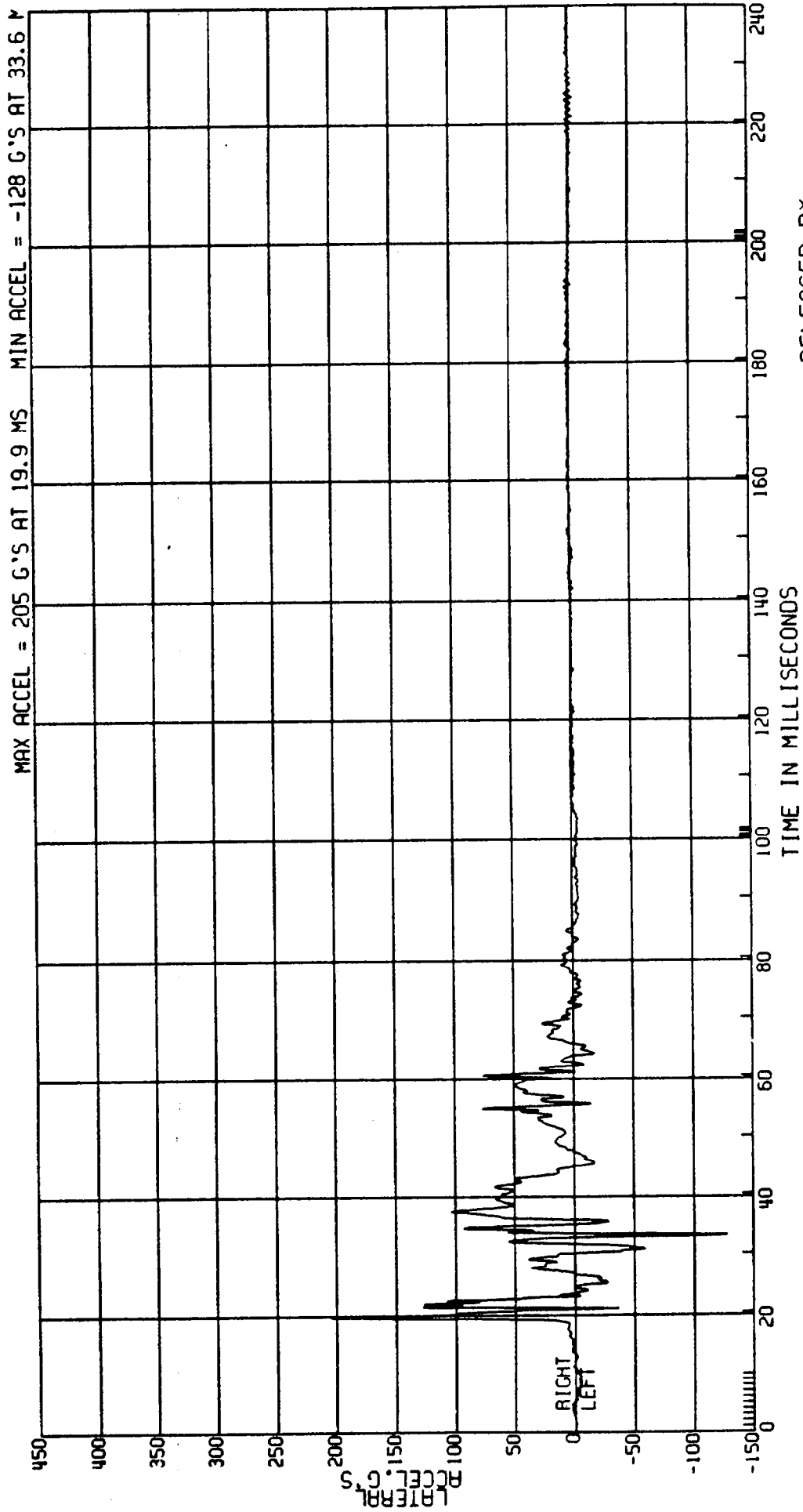

RELEASED BY:
62 PROCESSED 4 MY 90 11:53

C8005B L. SIDE IMPACT-27 DEG
3868-905
CPE
MVMA 58 2AF69
ELEC DATA, NHTSA FIR FILTER

MOVING CRABBED BARR TO PRK VEHICLE 53.5KM/H FIGURE 64
DRIVER FIRST ABDOMINAL RIB ACCEL.
F.I.R. FILTER, CLASS 300 BUTTERWORTH

ATO TYPE: B10SID
TEST DATE: 03-06-90

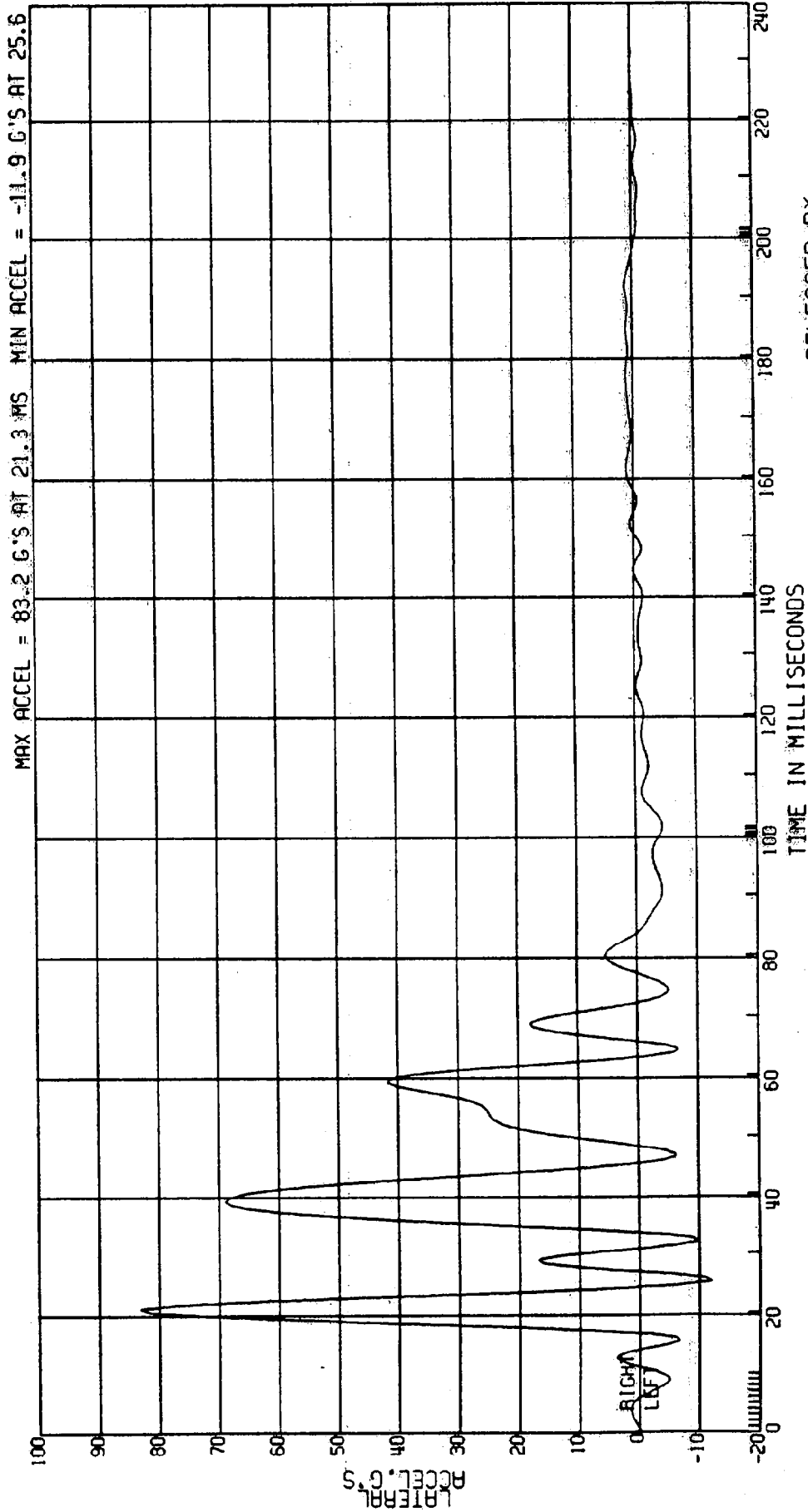

RELEASED BY:

63 PROCESSED 4/11/90 11:53

C8005B L. SIDE IMPACT-27 DEG MOVING CRABBED BARR TO PRK VEHICLE 53.5KM/H FIGURE 65
 3868-905 ATD TYPE: BIOSID
 CPE MVMA 5B 2AF69 TEST DATE:03-06-90
 ELEC DATA, SAE CLASS 180 (1ST INTEGRAL DRIVER ACCELERATION)
 COMPUTED 1ST ABDOMINAL RIB VELOCITY

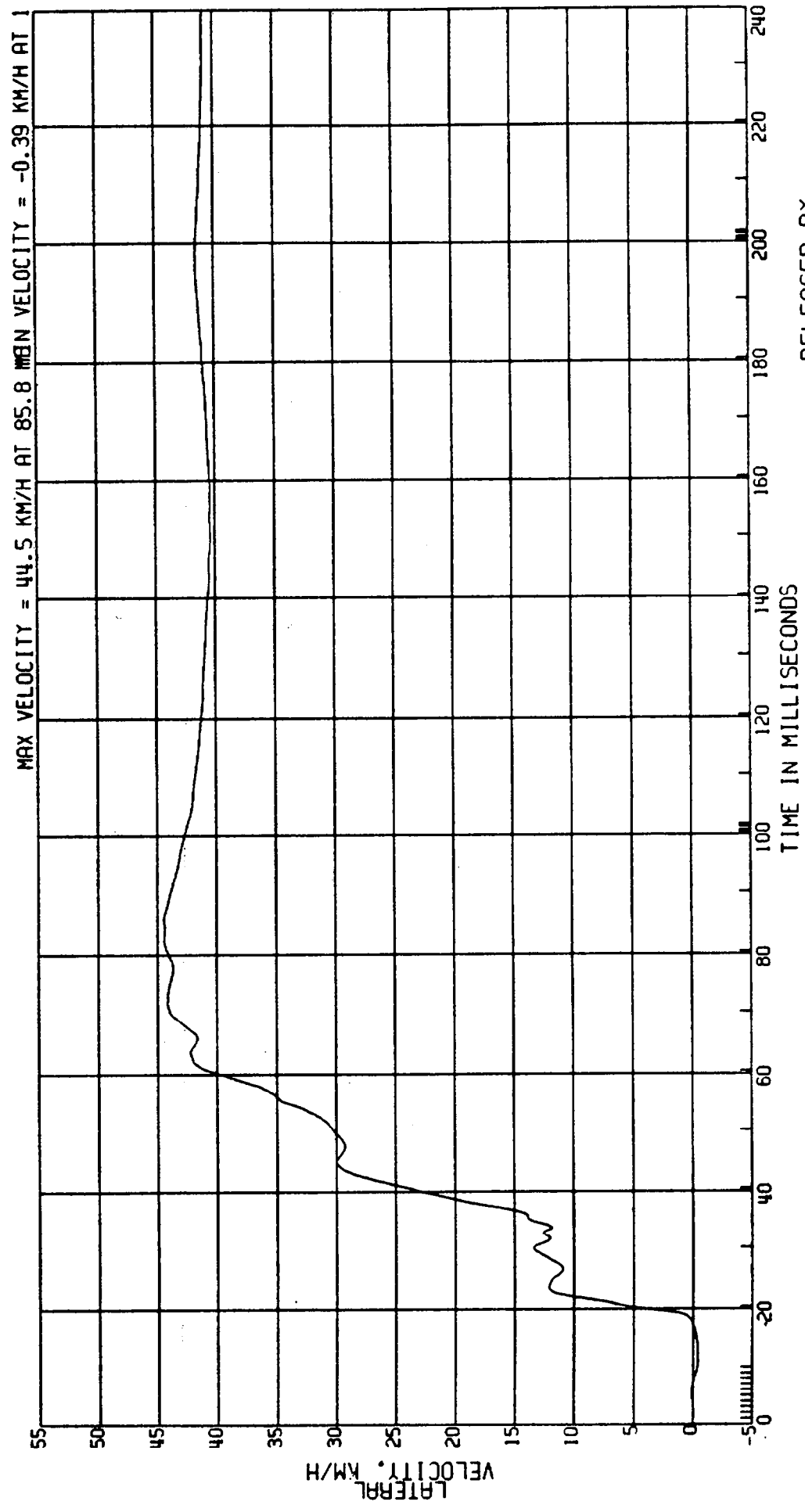

RELEASED BY:
 64 PROCESSED 4 MT 90 11:53

C8005B L. SIDE IMPACT-27 DEG MOVING CRABBED BARR TO PRK VEHICLE 53.5KM/H FIGURE 64
 3868-905
 CPE MVMA 5B 2AF69 DRIVER SECOND ABDOMINAL RIB ACCEL.
 ELEC DATA, SAE CLASS 1000 TEST DATE:03-06-90

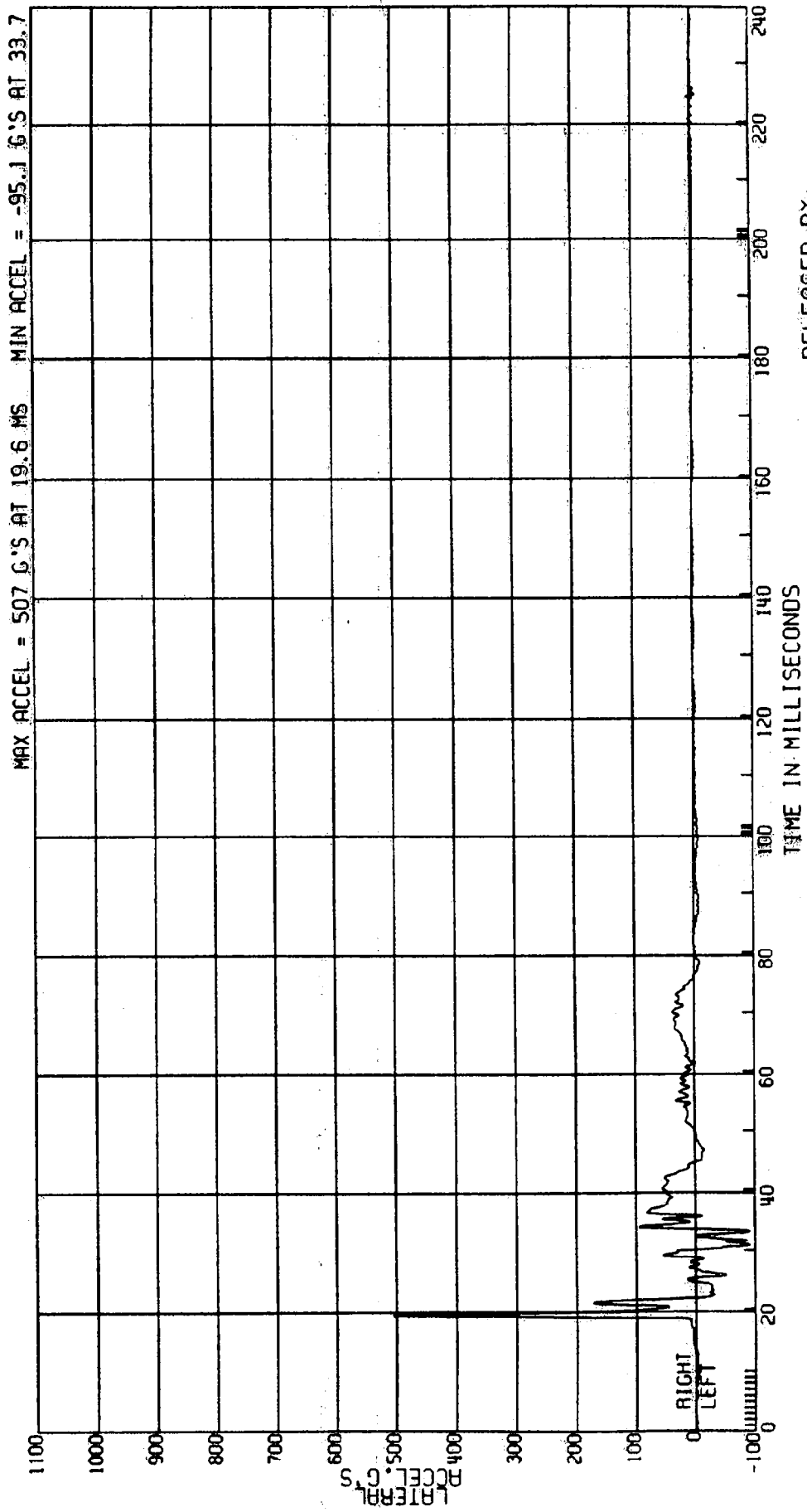

RELEASED BY:

65 PROCESSED 4 MY 90 11:53

C8005B L. SIDE IMPACT-27 DEG MOVING CRABBED BARR TO PRK VEHICLE 53.5KM/H FIGURE 67
3868-905
CPE MVMA 5B 2AF69 TEST DATE:03-06-90

ELEC DATA, NHTSA FIR FILTER F.I.R. FILTER, CLASS 300 BUTTERWORTH

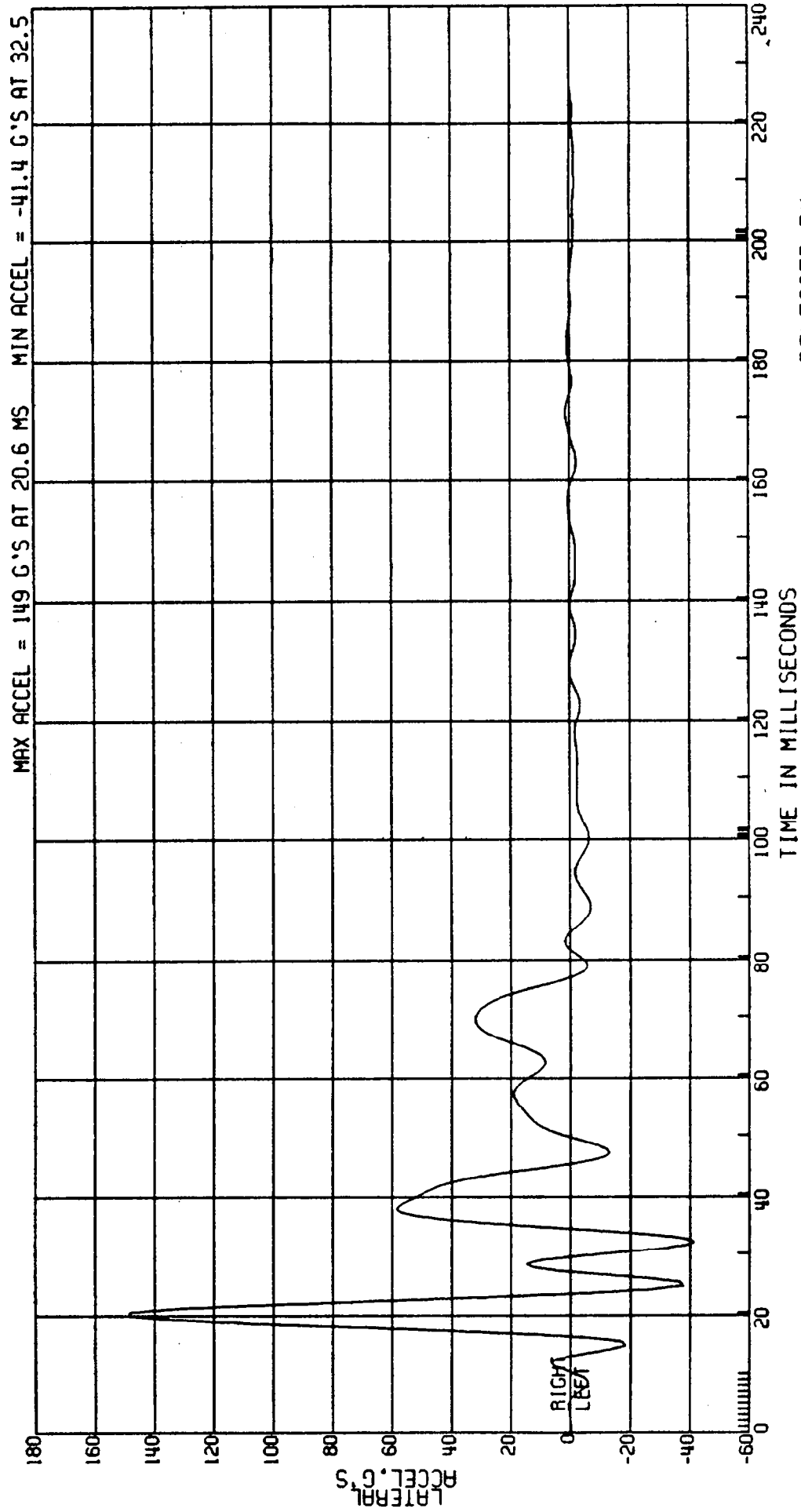

RELEASED BY:
66 PROCESSED 4 MY 90 11:53

C8005B L. SIDE IMPACT-27 DEG MOVING CRABBED BARR TO PRK VEHICLE 53.5KM/H FIGURE 68
 3868-905 ATO TYPE: B10510
 CPE MVMA 5B 2AF69 TEST DATE: 03-06-90
 ELEC DATA, SAE CLASS 180 (1ST INTEGRAL DRIVER ACCELERATION)
 COMPUTED 2ND ABDOMINAL RIB VELOCITY

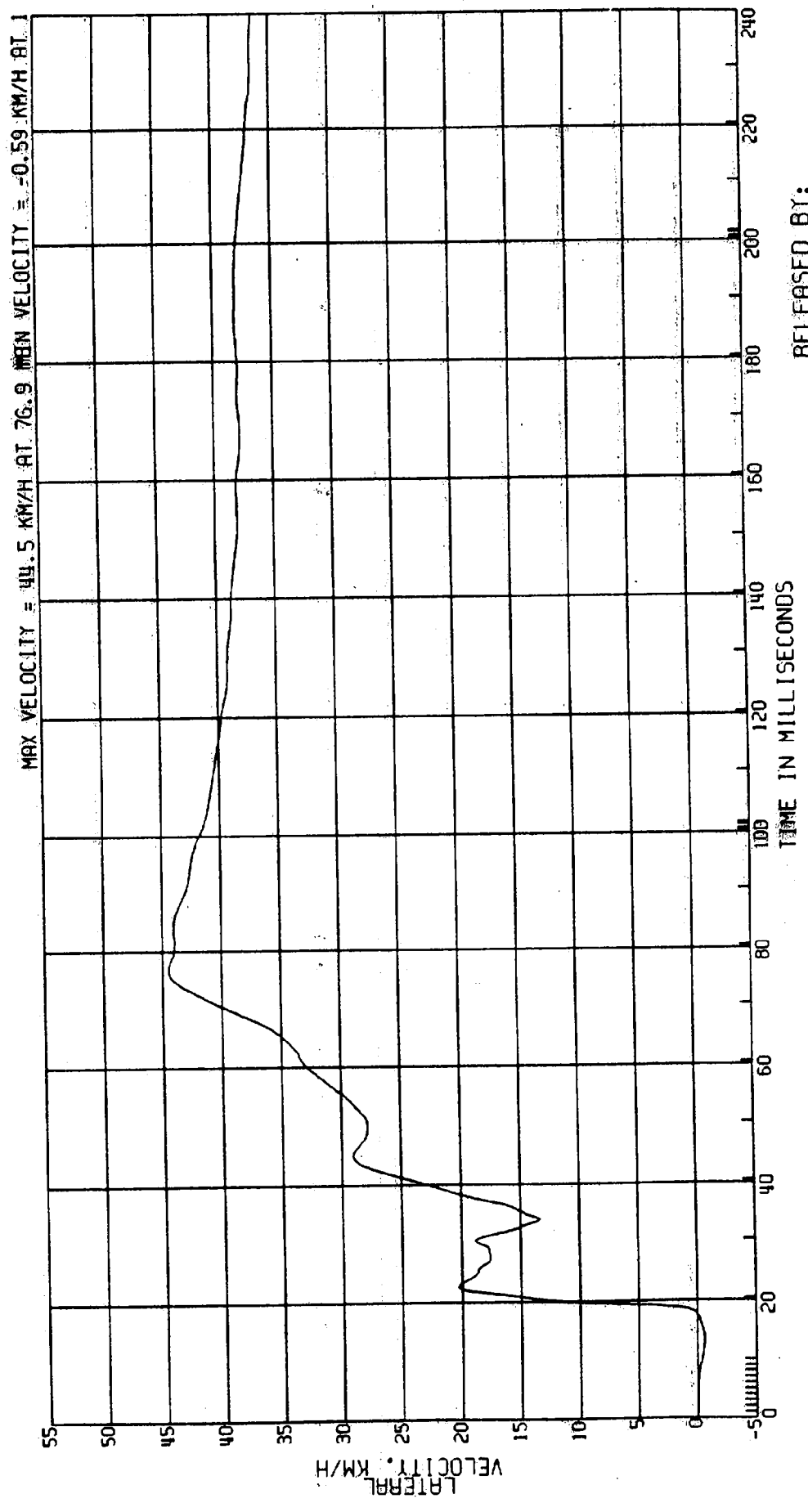

RELEASED BY:
 67 PROCESSED 4 MY 90 11:53

C8005B L. SIDE IMPACT-27 DEG MOVING CRABBED BARR TO PRK VEHICLE 53.5KM/H FIGURE 69
 3868-905 ATD TYPE: BIOSID
 CPE MVMA 5B 2AF69 DRIVER PELVIC ACCEL.
 ELEC DATA, NHTSA FIR FILTER F.I.R. FILTER, CLASS 300 BUTTERWORTH TEST DATE:03-06-90

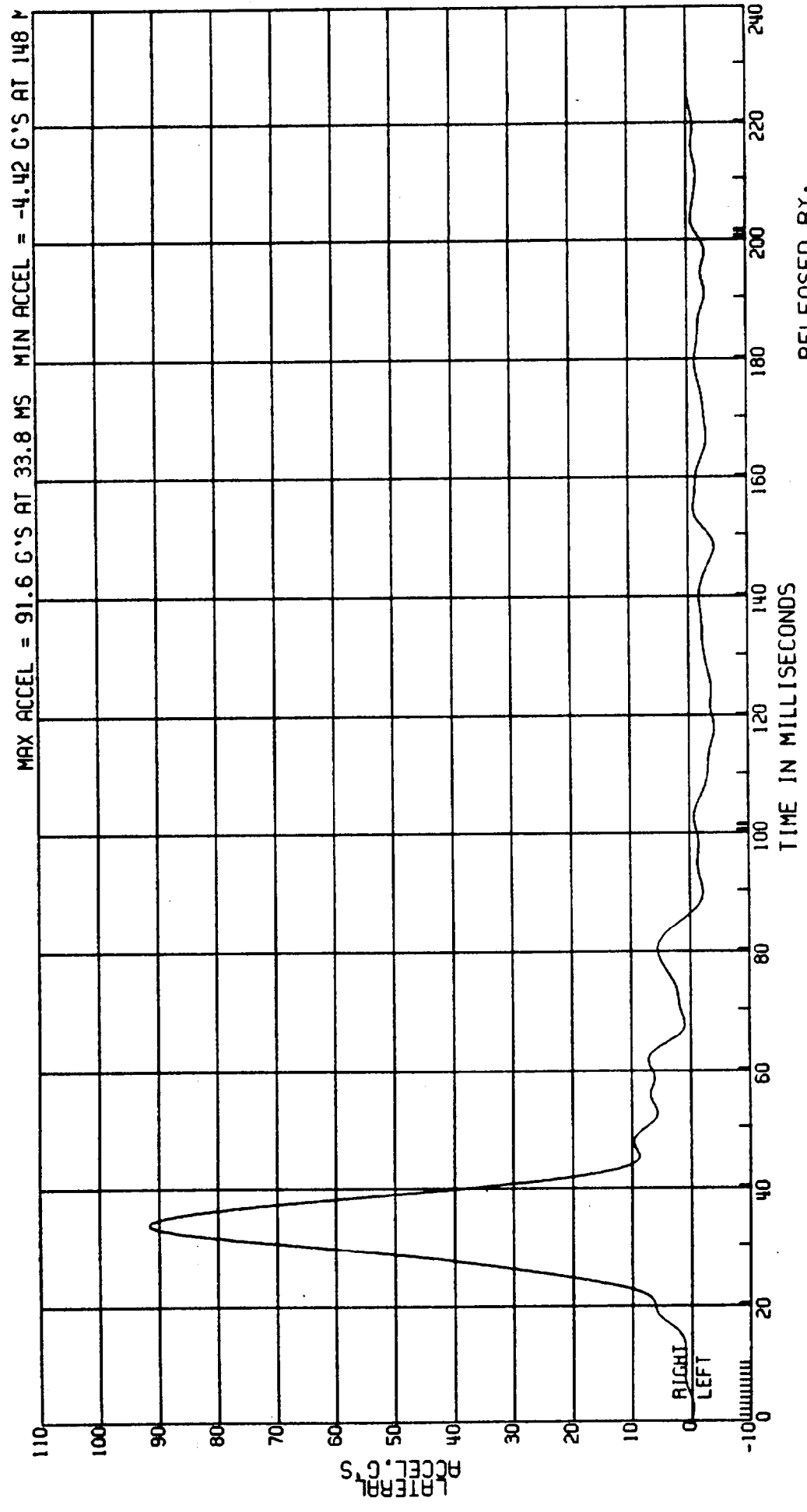

RELEASED BY:
 75 PROCESSED 4 MY 90 11:53

C80058 L. SIDE IMPACT-27 DEG MOVING CRABBED BARR TO PRK VEHICLE 53.5KM/H FIGURE 70
 3868-905
 CPE MVMA 58 2AF69
 ELEC DATA. SAE CLASS 600
 DRIVER PELVIC ACCEL.
 TEST DATE: 03-06-90
 ATD TYPE: BIOSID

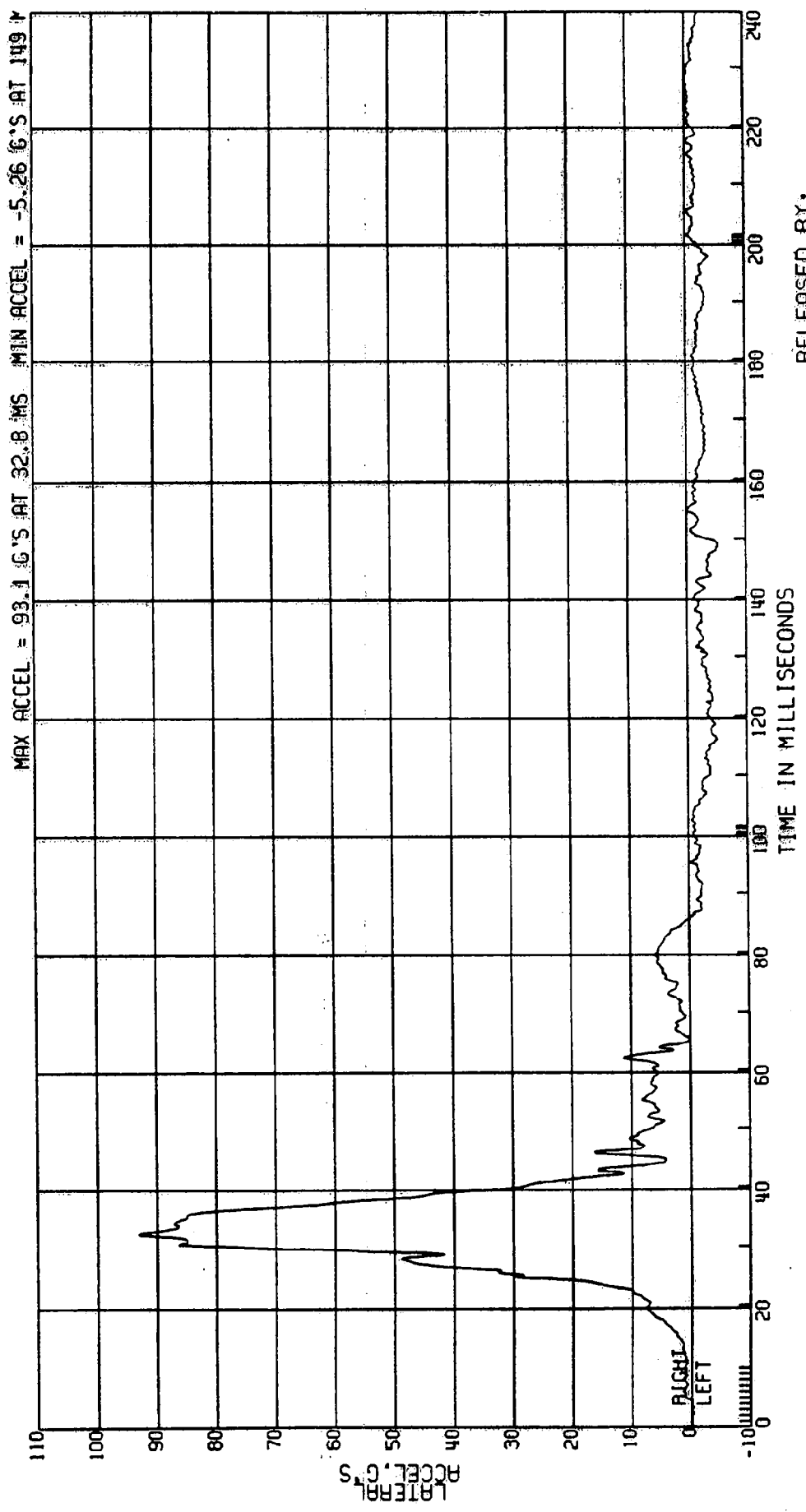

RELEASED BY:
 74 PROCESSED 4 MY 90 11:53

C8005B L. SIDE IMPACT-27 DEG MOVING CRABBED BARR TO PRK VEHICLE 53.5KM/H FIGURE 7/
3868-905 ATD TYPE: BIOSID
CPE MVMA 5B 2AF69 DRIVER PELVIC ACCEL.
ELEC DATA, SAE CLASS 600 TEST DATE:03-06-90

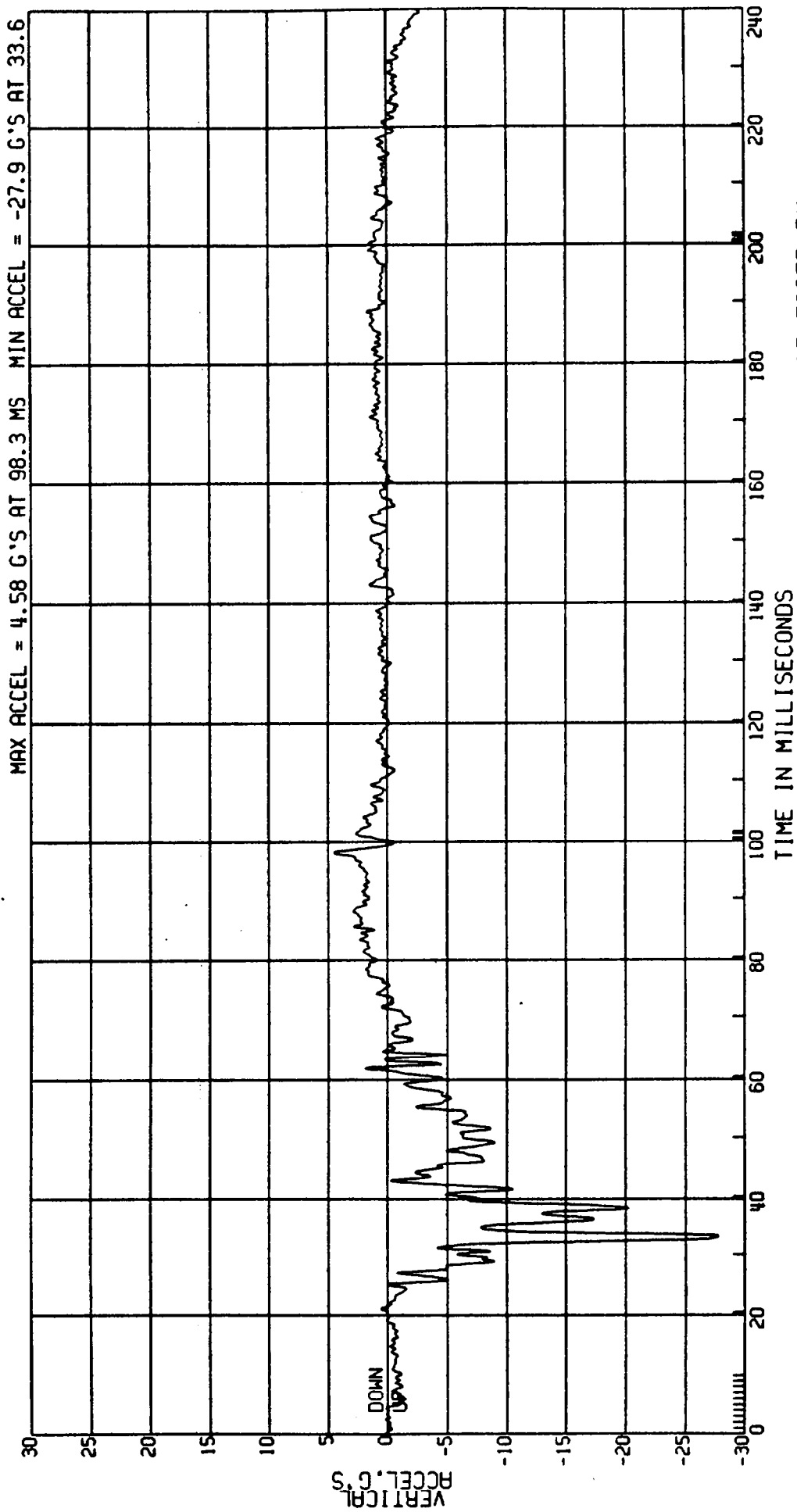

RELEASED BY:
77 PROCESSED 4 MY 90 11:53

C80058 L. SIDE IMPACT-27 DEG MOVING CRABBED BARR TO PRK VEHICLE 53.5 KM/H FIGURE 72
3868-905
CPE MVMA 5B 2AF69
ELEC DATA, SAE CLASS 180
COMPUTED PELVIC VELOCITY
(1ST INTEGRAL DRIVER ACCELERATION)
ATD TYPE: BIOSID
TEST DATE: 03-06-90

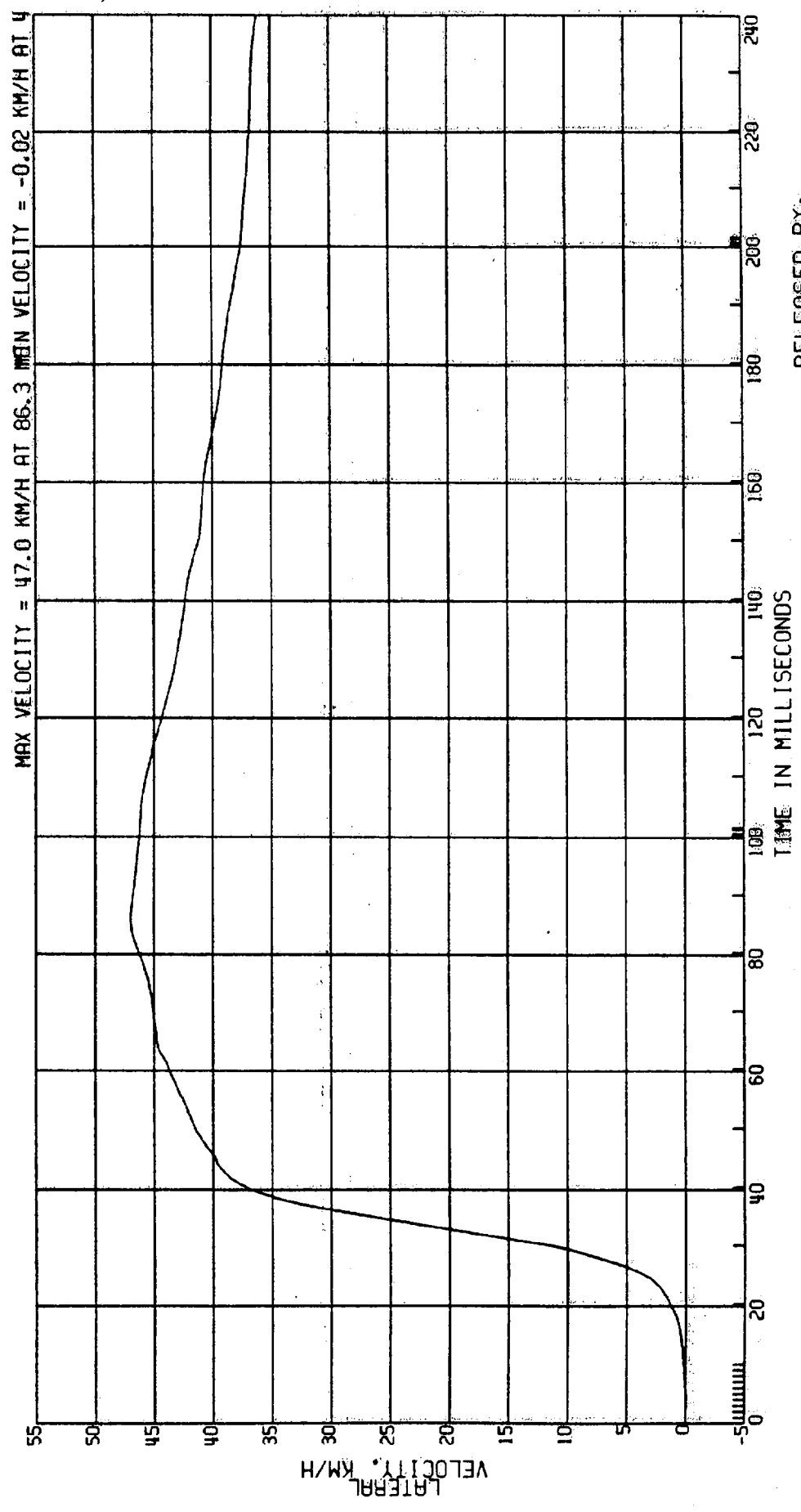

RELEASED BY:
76 PROCESSED 4 MAY 90 11:53

C8005B L. SIDE IMPACT-27 DEG MOVING CRABBED BARR TO PRK VEHICLE 53.5KM/H FIGURE 73
3868-905 ATD TYPE: BIOSID
CPE MVMA 5B 2AF69 TEST DATE:03-06-90
ELEC DATA. SAE CLASS 600 DRIVER PELVIC ACCEL.

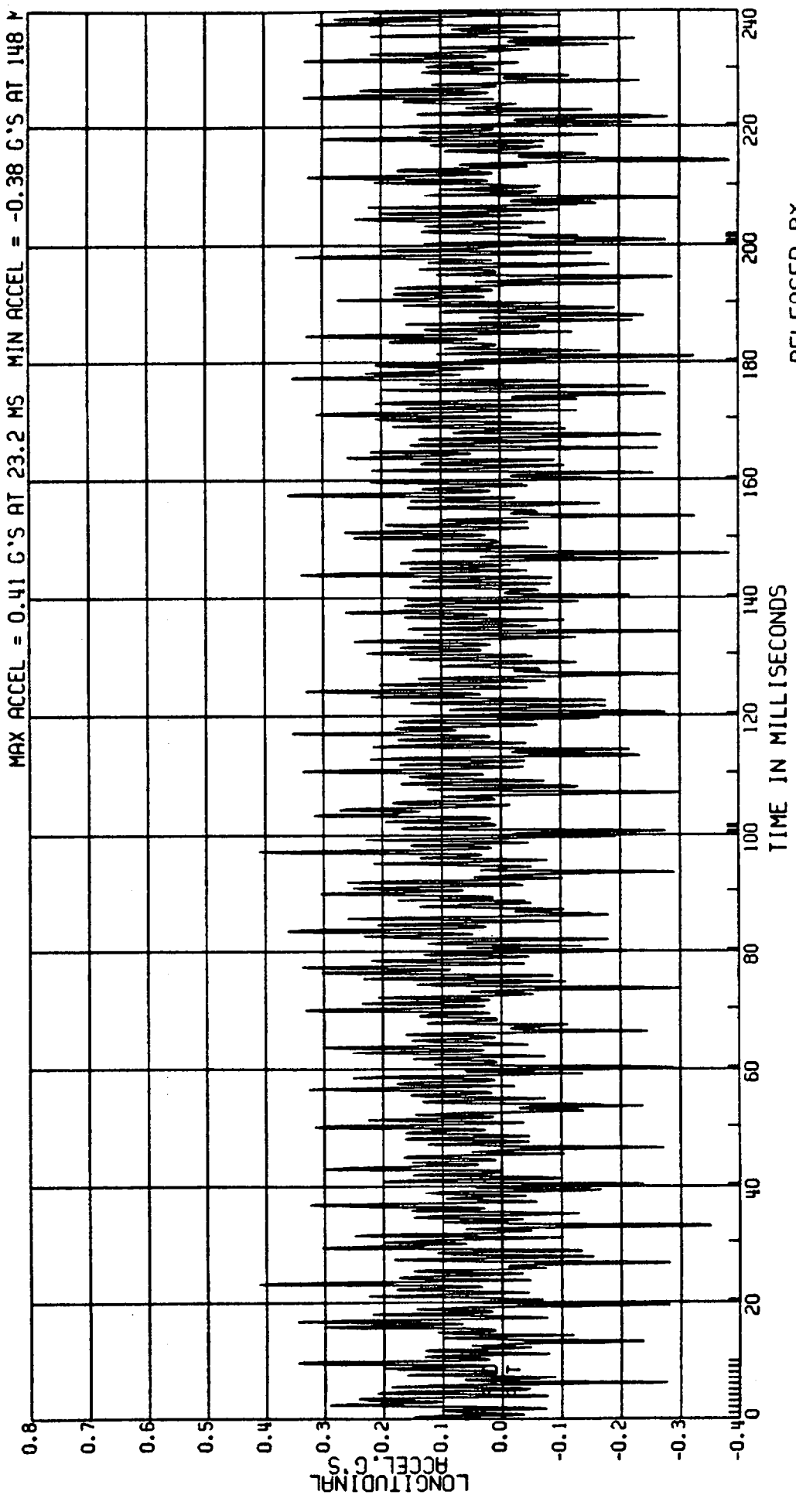

RELEASED BY:
73 PROCESSED 4 MY 90 11:53

C8005B L. SIDE IMPACT-27 DEC
3868-905 MVMA 5B 2AF69
CPE ELEC DATA, SAE CLASS 180

MOVING CRABBED BARR TO PRK VEHICLE 53.5 KM/H FIGURE 74
ATD TYPE: B10SID
TEST DATE: 03-06-90
DRIVER LOWER LUMBAR MOMENT

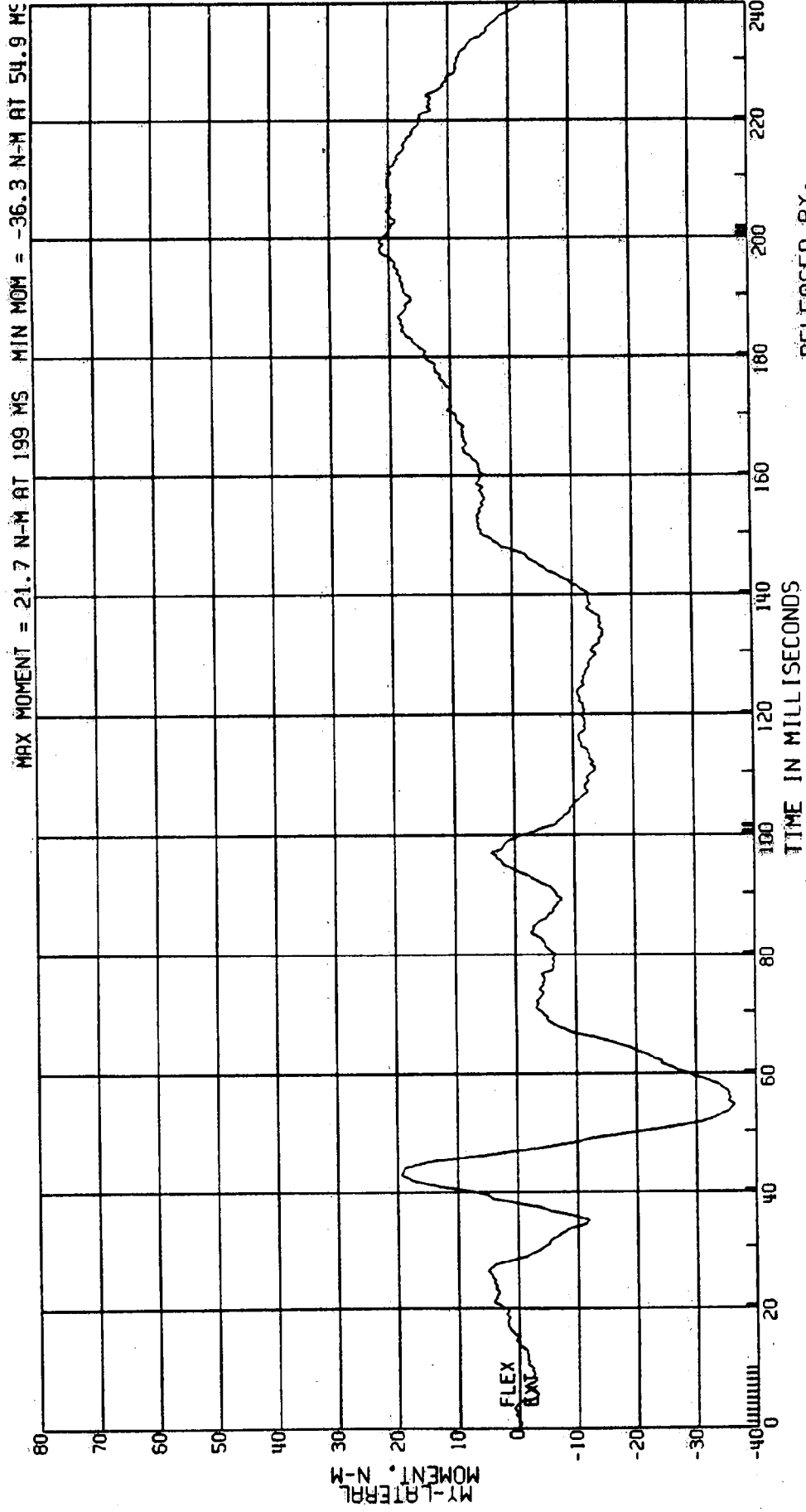

RELEASED BY:
72 PROCESSED 4 MAY 90 11:53

C8005B L. SIDE IMPACT-27 DEG MOVING CRABBED BARR TO PRK VEHICLE 53.5KM/H FIGURE 75
 3868-905 ATD TYPE: BIOSID
 CPE MVMA 5B 2AF69 DRIVER LOWER LUMBAR MOMENT TEST DATE:03-06-90
 ELEC DATA, SAE CLASS 180

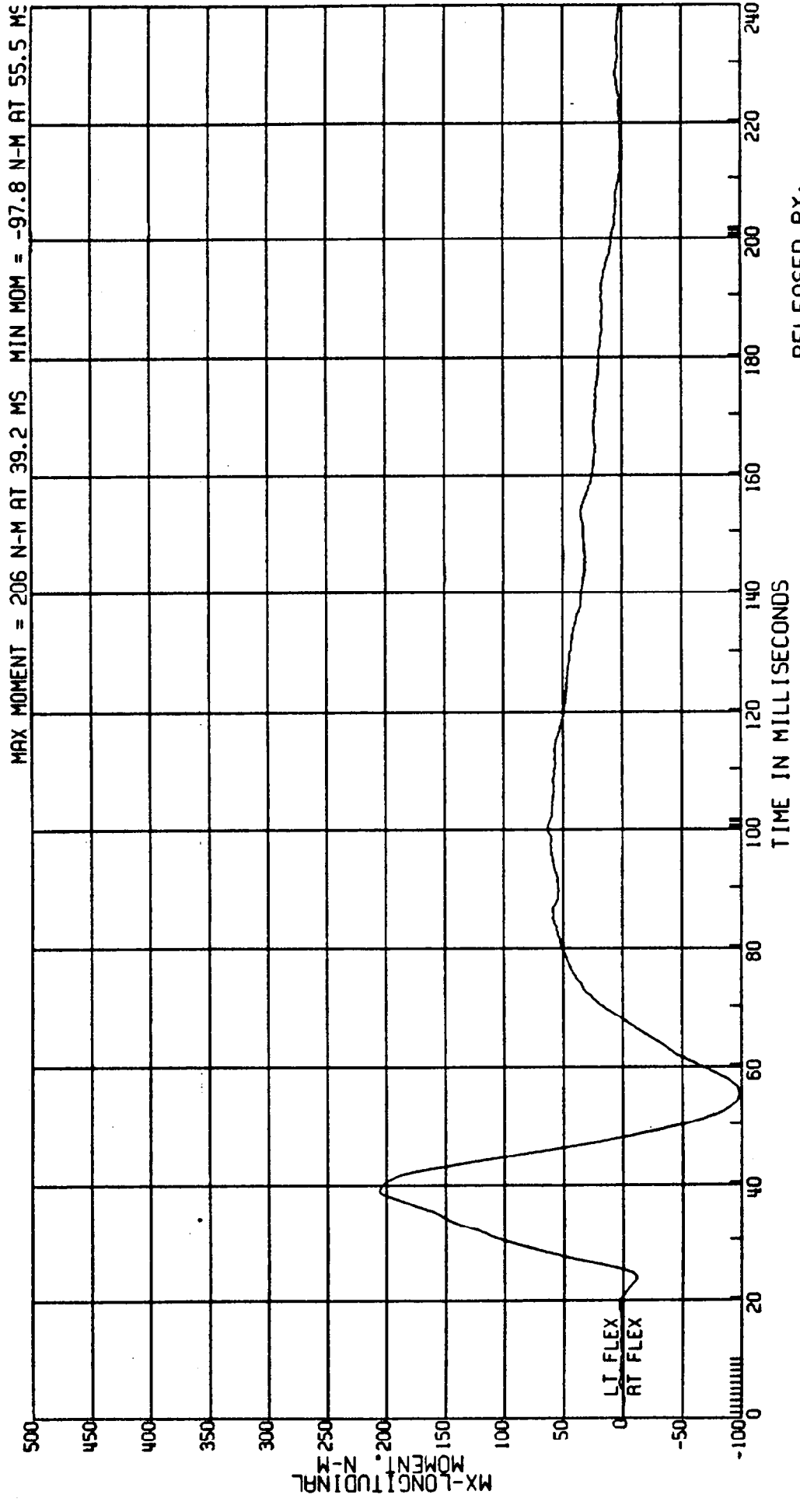

RELEASED BY:
 71 PROCESSED 4 MY 90 11:53

C8005B L. SIDE IMPACT-27 DEG MOVING CRABBED BARR TO PRK VEHICLE 53.5KM/H FIGURE 76
 3868-905 AID TYPE: B10S10
 CPE MVMA 5B 2AF69 DRIVER LOWER LUMBAR LOAD TEST DATE:03-06-90
 ELEC DATA, SAE CLASS 180

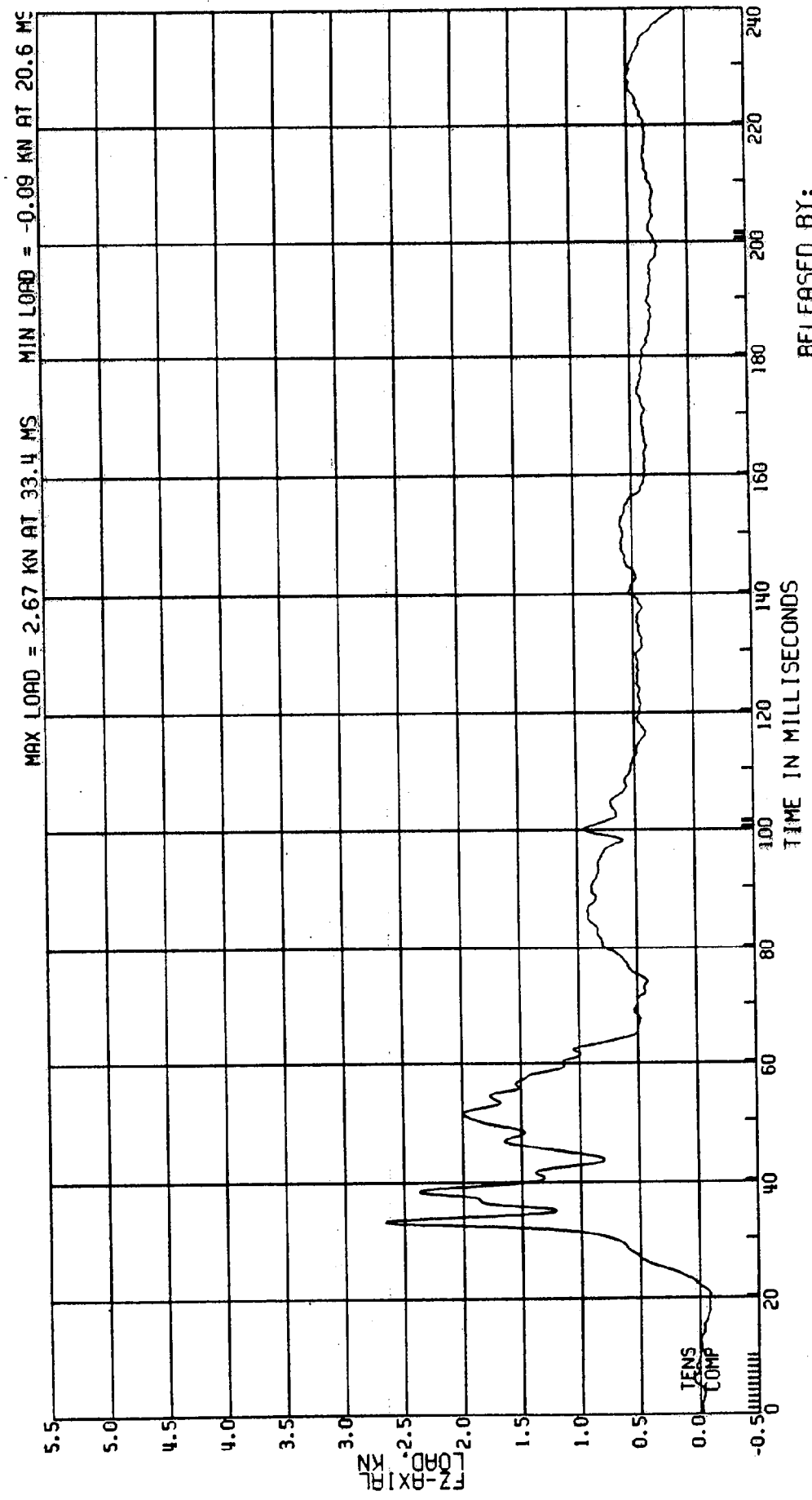

RELEASED BY:
 70 PROCESSED 4 MY 90 11:53

C8005B L. SIDE IMPACT-27 DEG MOVING CRABBED BARR TO PRK VEHICLE 53.5KM/H FIGURE 77
3868-905 ATD TYPE: BIOSID
CPE MVMA 5B 2AF69 DRIVER LOWER LUMBAR LOAD TEST DATE:03-06-90
ELEC DATA, SAE CLASS 180

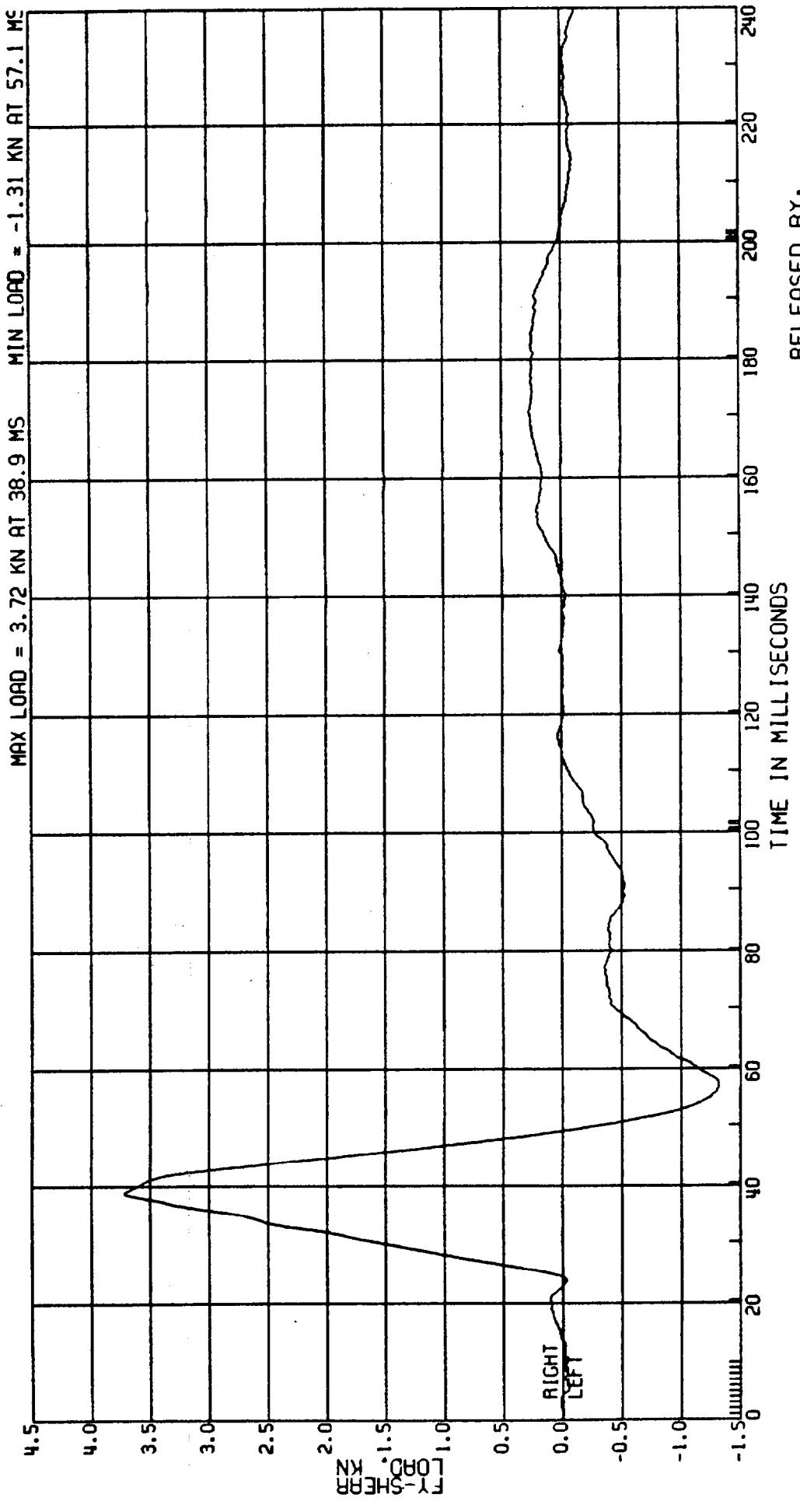

RELEASED BY:
69 PROCESSED 4 MT 90 11153

C80058 L. SIDE IMPACT-27 DEG MOVING CRABBED BARR TO PRK VEHICLE 53.5 KM/H FIGURE 78
3868-905
CPE MVMA 5B 2AF69
ELEC DATA. SAE CLASS 180

DRIVER LOWER LUMBAR LOAD
ATD TYPE: B10SID
TEST DATE: 03-06-90

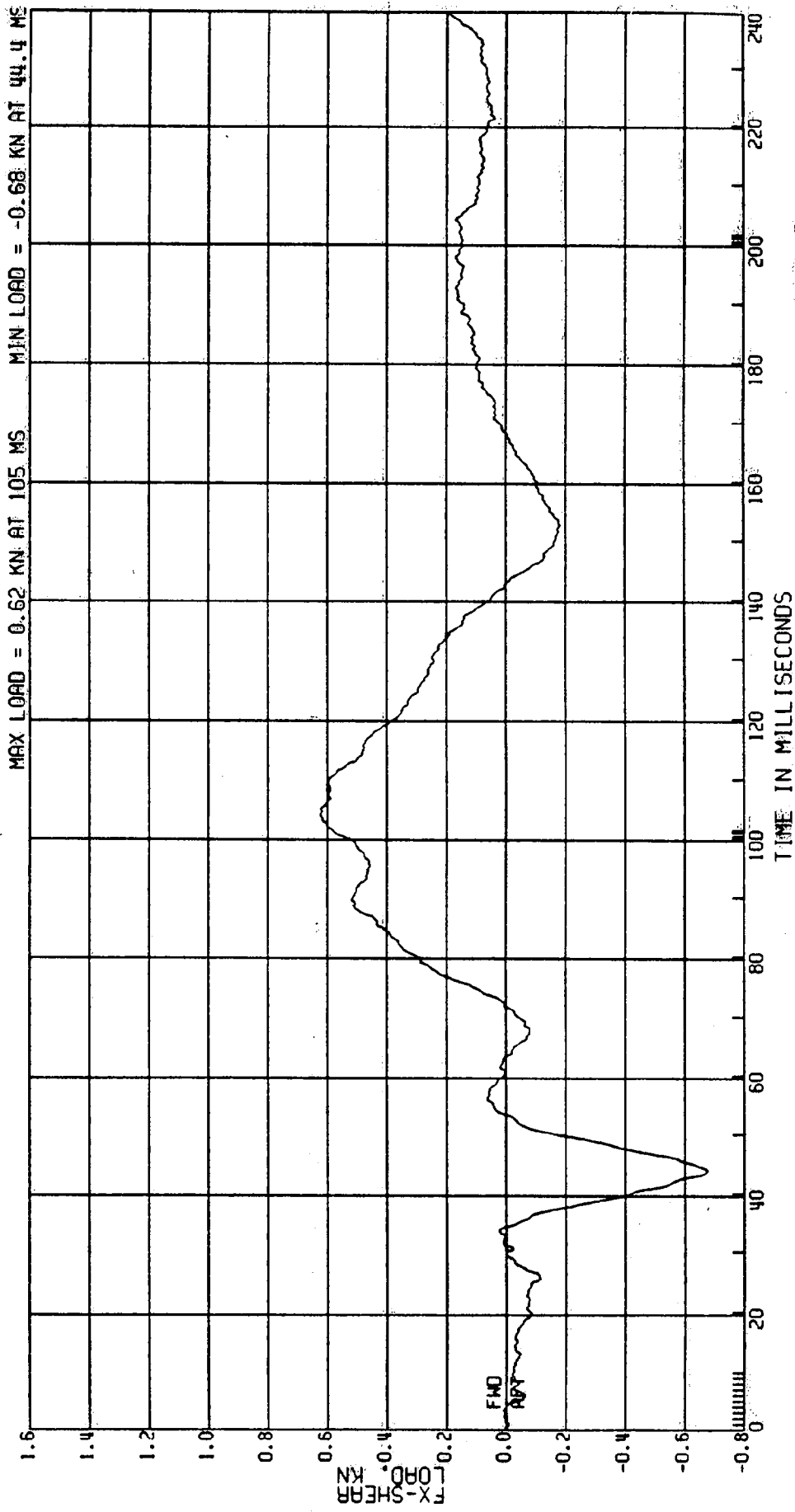

RELEASED BY:

68 PROCESSED 4 MY 90 11:53

C8005A L. SIDE IMPACT-27 DEG MOVING CRABBED BARR TO PRK VEHICLE 53.5KM/H FIGURE 79
3868-905 ATD TYPE: BIOSID
CPE MVMA 5B 2AF69 DRIVER PUBIC SYMPHYSIS LOAD TEST DATE:03-06-90
ELEC DATA. SAE CLASS 600

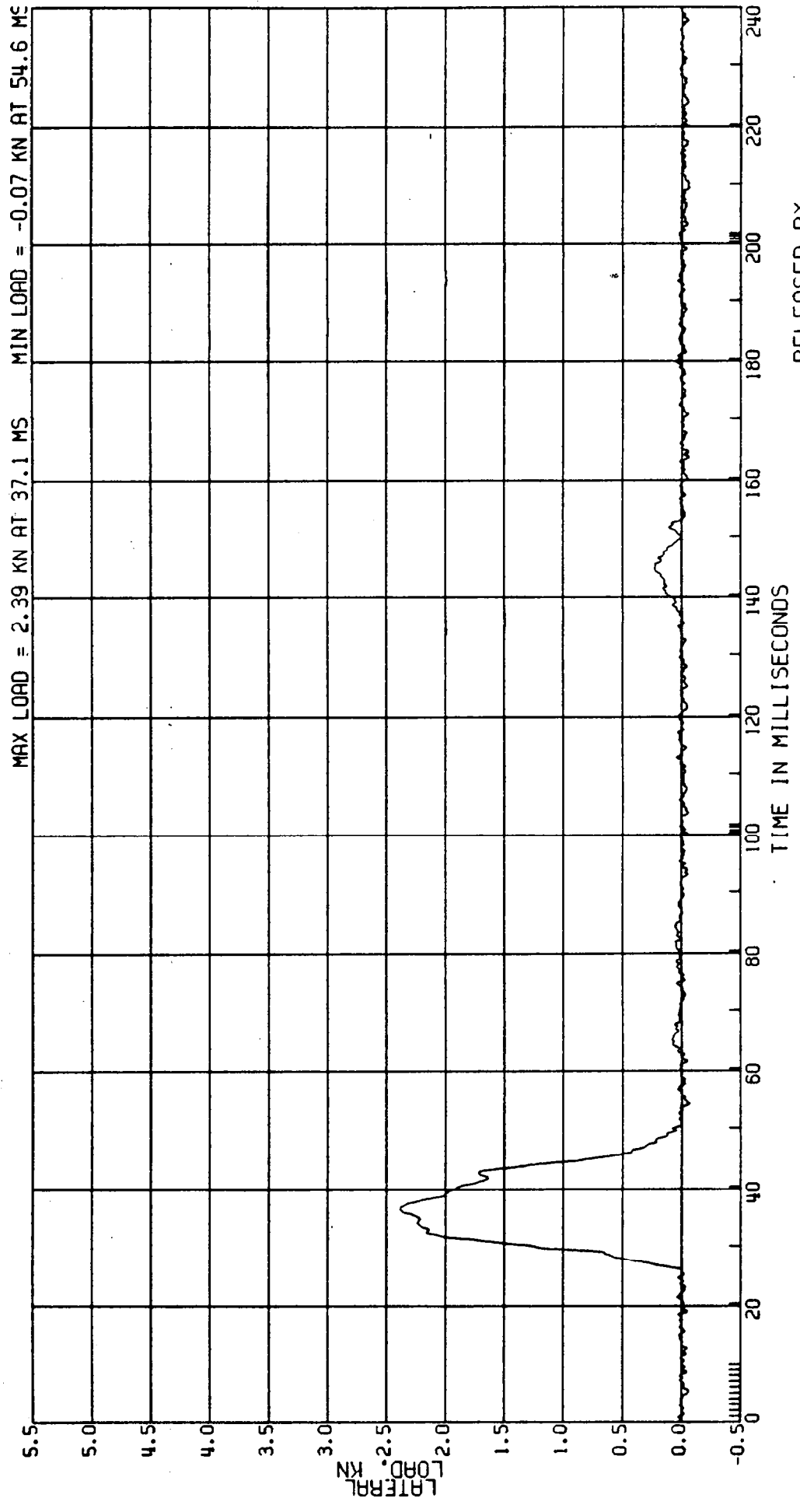

RELEASED BY:
29 PROCESSED 4 MY 90 11:45

E8005A L. SIDE IMPACT-27 DEG MOVING CRABBED BARR TO PAK VEHICLE 53.5KM/H FIGURE 80
 3868-905 ATD TYPE: BIOSID
 CPE MVMA 5B 2AF69 DRIVER ILIAC LOAD TEST DATE: 03-06-90
 ELEC DATA: SAE CLASS 600

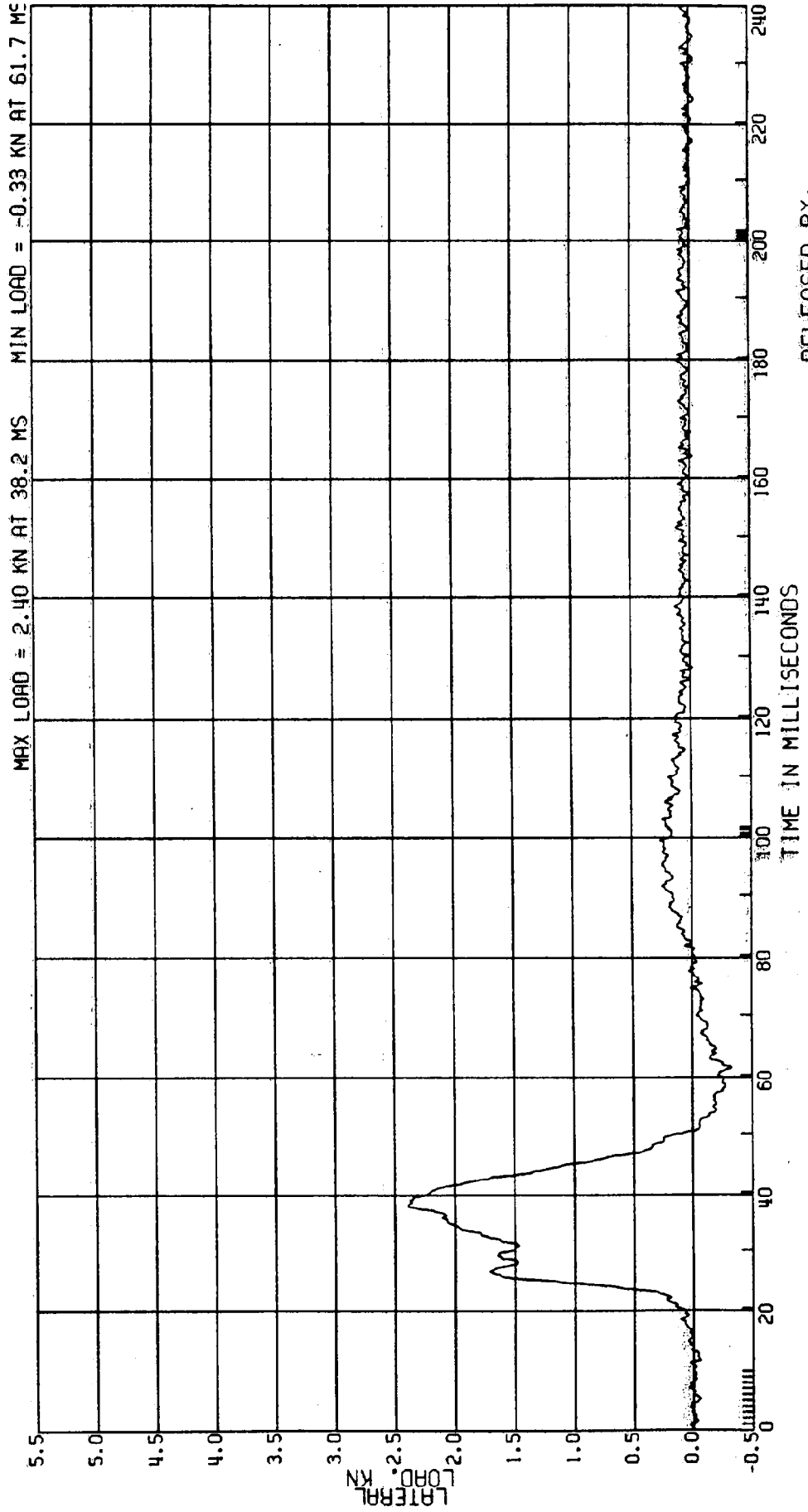

C8005A L. SIDE IMPACT-27 DEG MOVING CRABBED BARR TO PRK VEHICLE 53.5KM/H FIGURE 8/
3868-905 ATD TYPE: BIOSID
CPE MVMA 5B 2AF69 DRIVER SACRUM LOAD TEST DATE:03-06-90
ELEC DATA, SAE CLASS 600

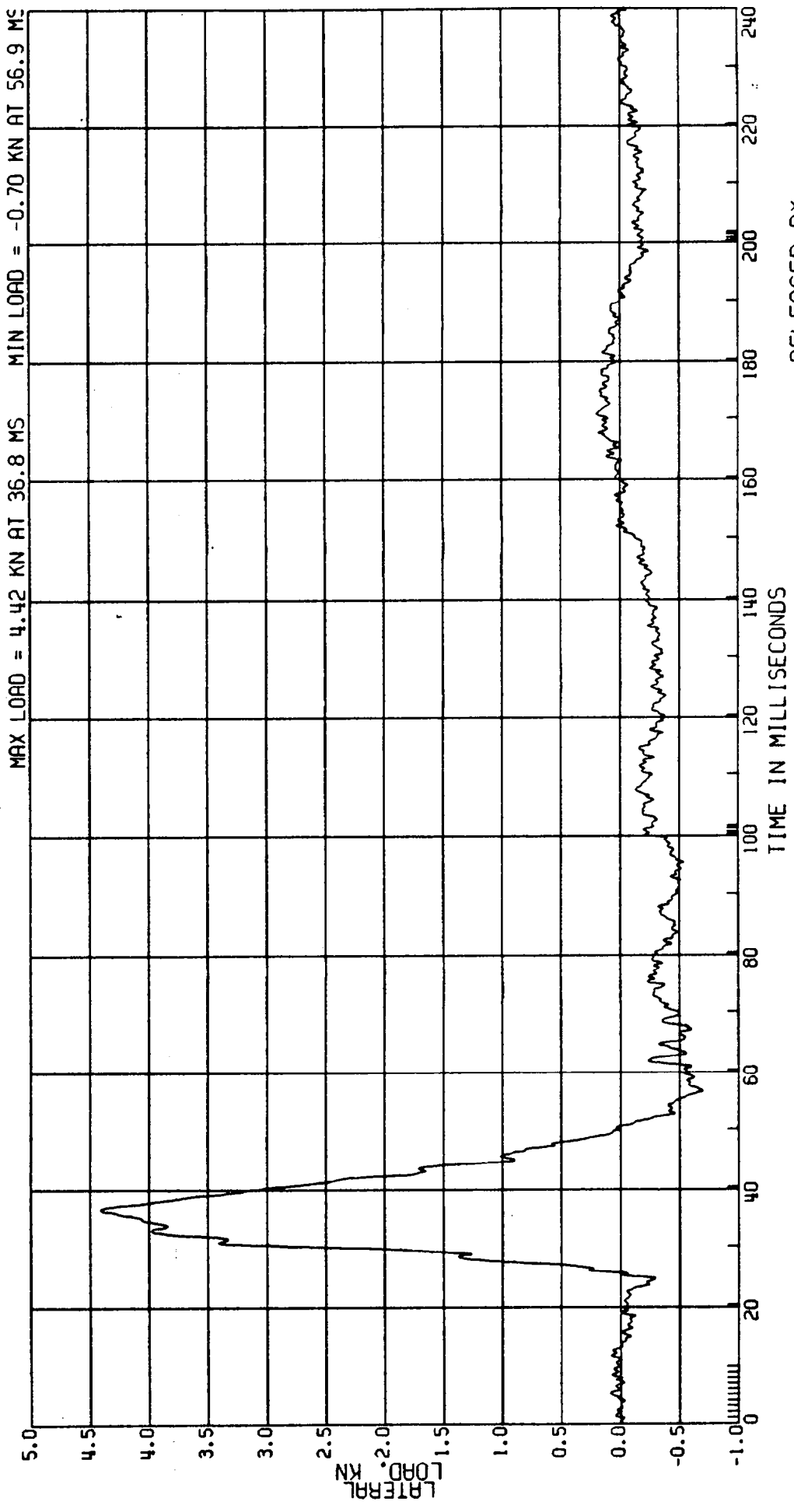

RELEASED BY:
31 PROCESSED 4 MY 90 11:46

C8005A L. SIDE IMPACT-27 DEG MOVING CRABBED BARR TO PRK VEHICLE 53.5 KM/H FIGURE 82
3868-905 ATD TYPE: B10S10
CPE MVMA 5B 2AF69 DRIVER THORAX-LEFT SIDE CONTACT TEST DATE:03-06-90
ELEC DATA, SAE CLASS 1000

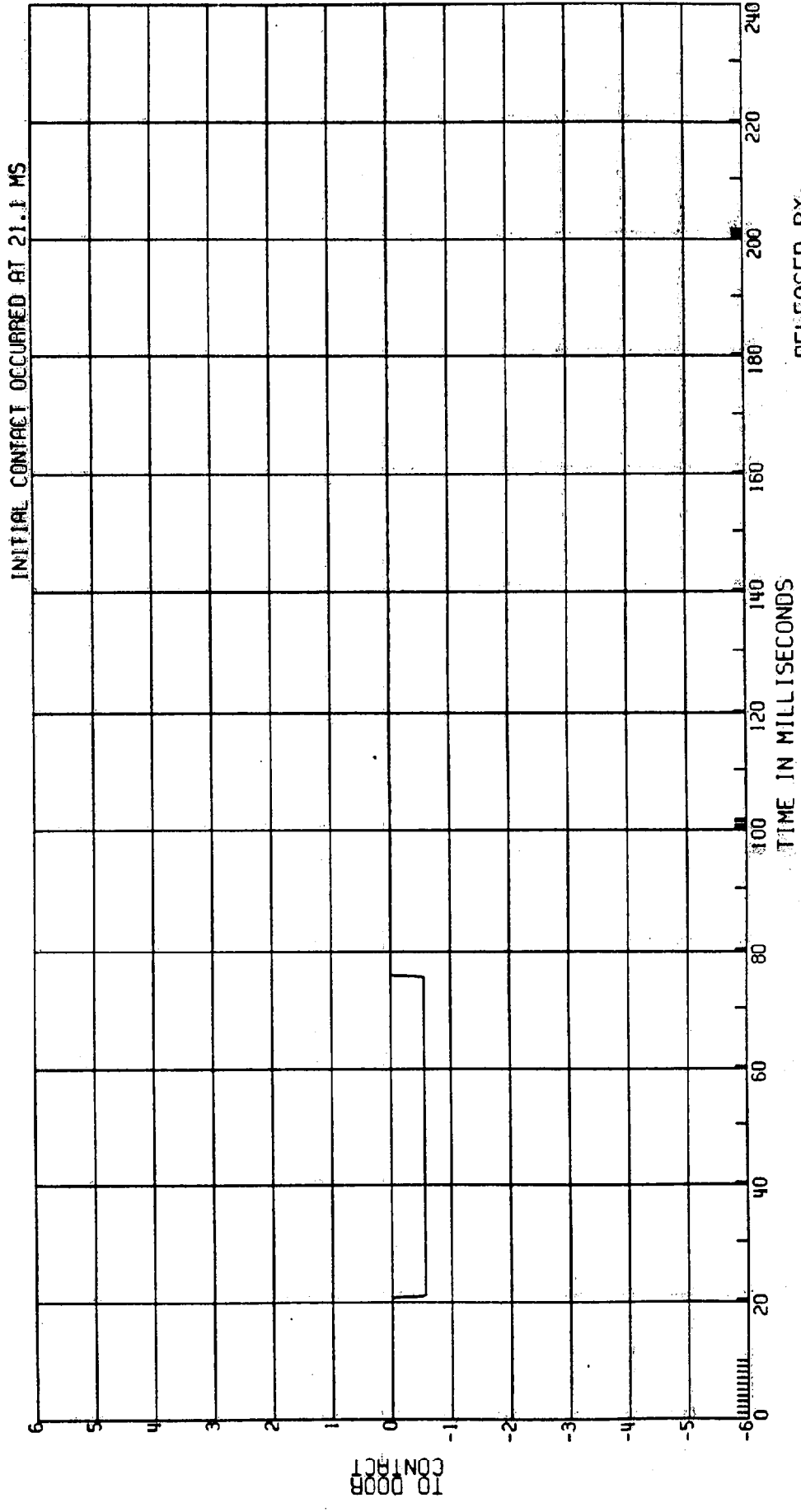

RELEASED BY:
69 PROCESSED 4 MT 90 11:46

C8005A L. SIDE IMPACT-27 DEG
MOVING CRABBED BARR TO PRK VEHICLE 53.5 KM/H FIGURE 83
3868-905
ATD TYPE: BIOSID
CPE MVMA 58 2AF69
TEST DATE: 03-06-90
DRIVER PELVIC-LEFT SIDE CONTACT

ELEC DATA, SAE CLASS 1000

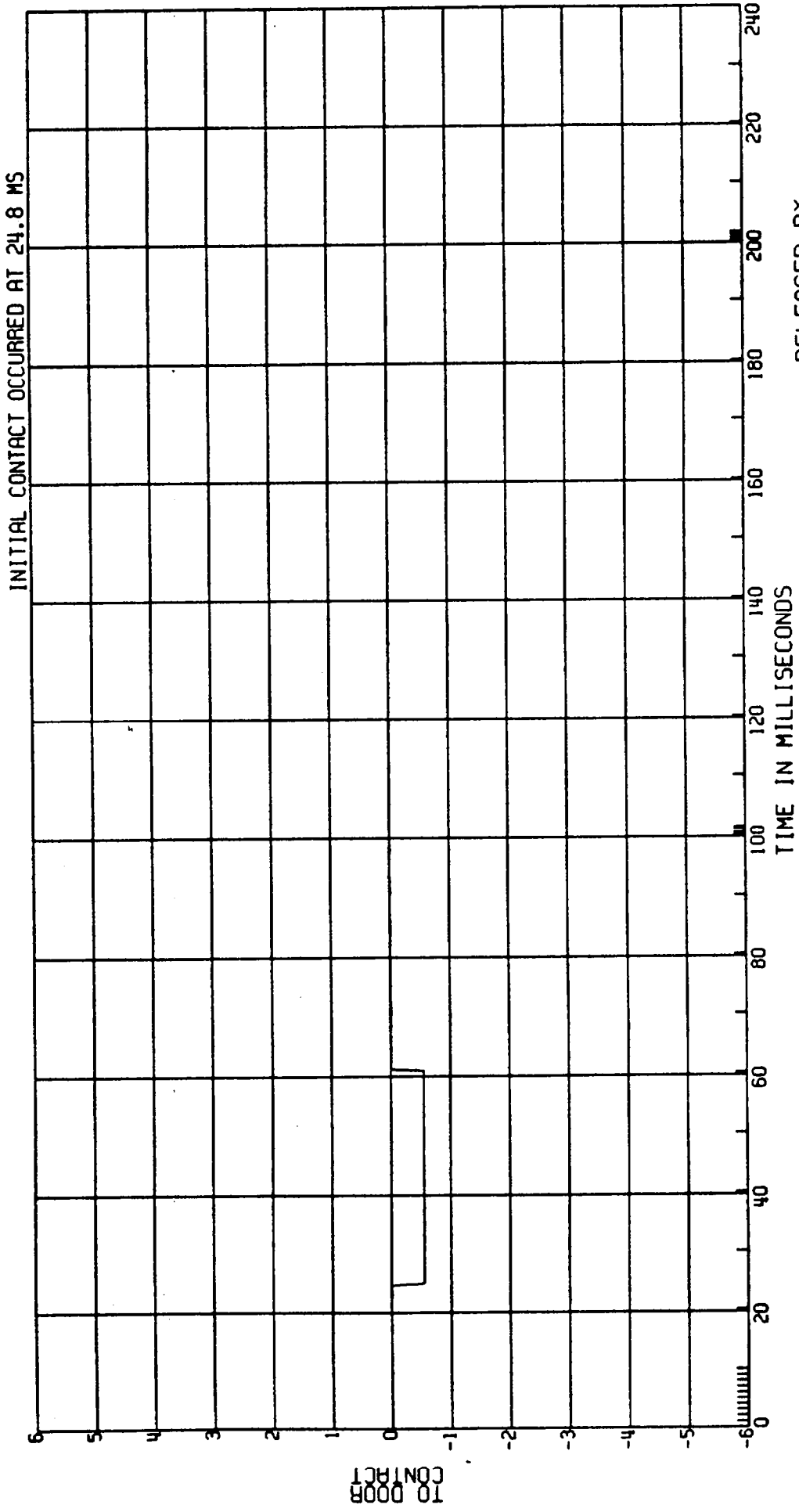

RELEASED BY:
71 PROCESSED 4 MY 90 11:47

C8005A L. SIDE IMPACT-27 DEG MOVING CRABBED BARR TO PRK VEHICLE 53.5KM/H FIGURE 84
3868-905 ATD TYPE: BIOSID
CPE MVMA 5B 2AF69 DRIVER ABDOMEN-LEFT SIDE CONTACT TEST DATE:03-06-90
ELEC DATA, SAE CLASS 1000

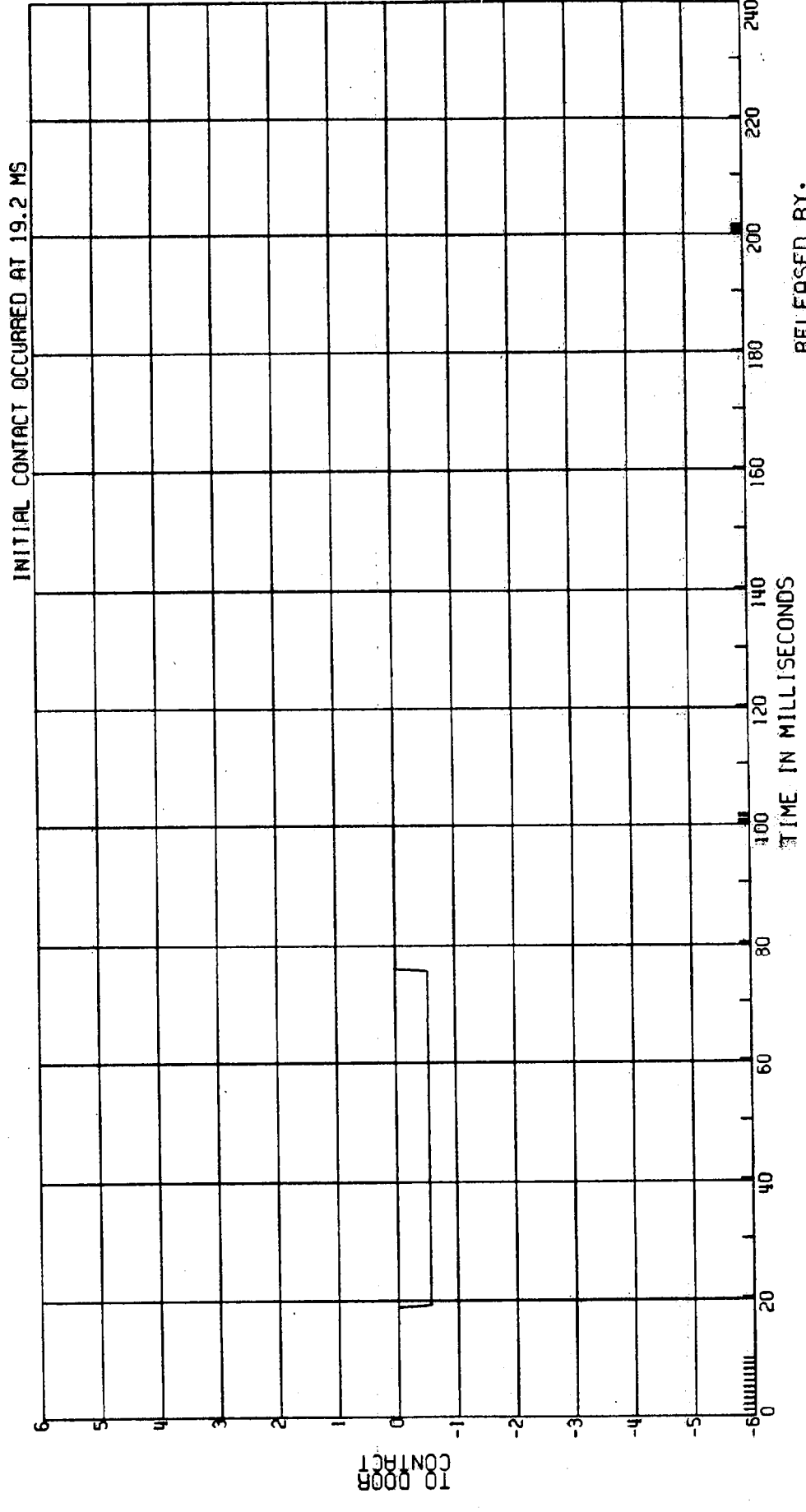

C8005A L. SIDE IMPACT-27 DEG MOVING CRABBED BARR TO PRK VEHICLE 53.5KM/H FIGURE 85
 3868-905 ATD TYPE: SID
 CPE MVMA 5B 2AF69 TEST DATE:03-06-90

L. REAR HEAD ACCEL.
 (HIC 1 LIMITED TO 15MS)

ELEC DATA, SAE CLASS 1000

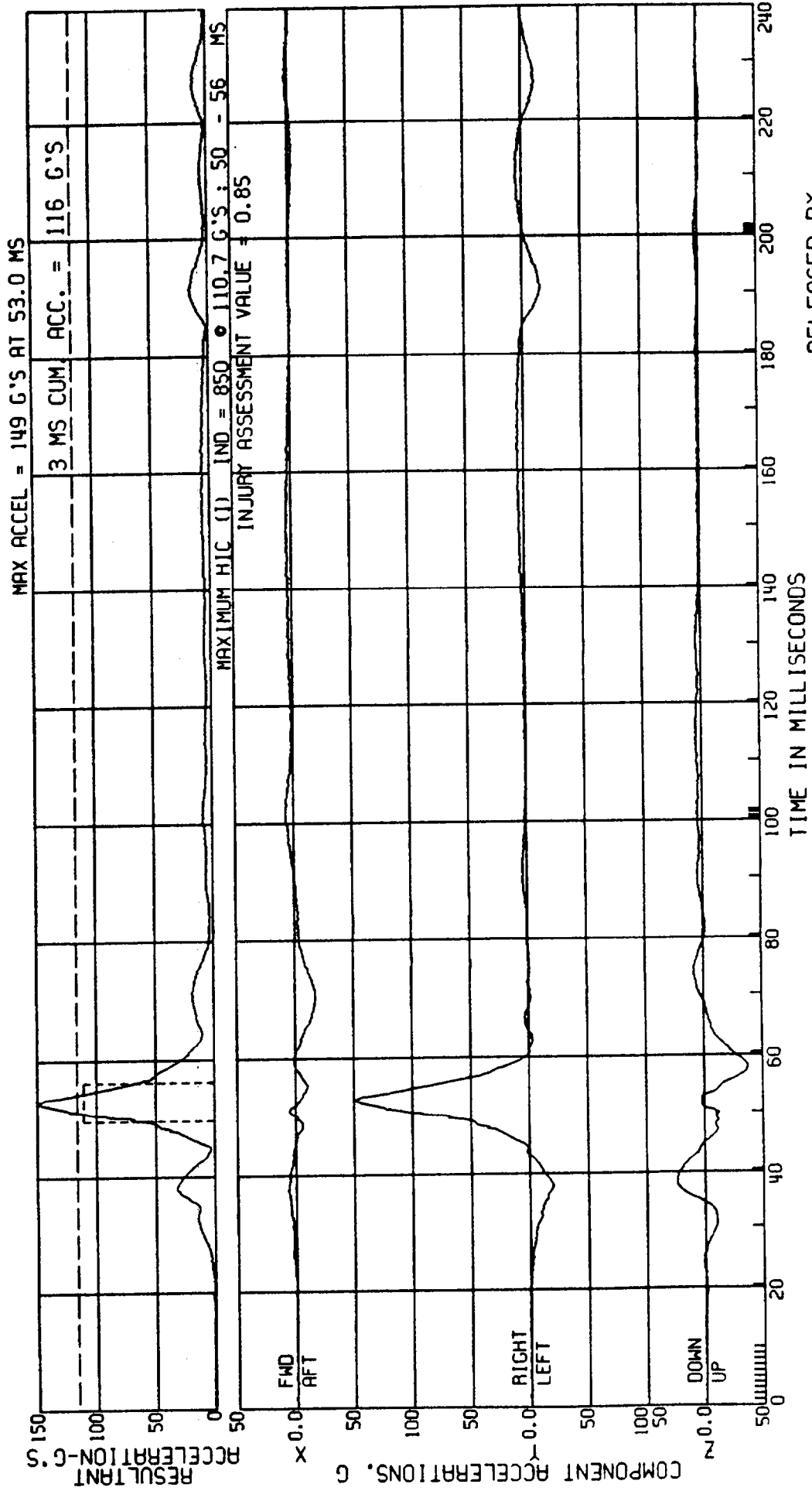

RELEASED BY:
 1 PROCESSED 4 MY 90 11:45

C8005A L. SIDE IMPACT-27 DEG MOVING CRABBED BARR TO PRK VEHICLE 53.5KM/H FIGURE 86
 3868-905 MVMA 5B 2AF69 ATD TYPE: SID
 CPE L. REAR HEAD ACCEL. TEST DATE: 03-06-90
 ELEC DATA, SAE CLASS 1000 (HIC 1 LIMITED TO 36MS)

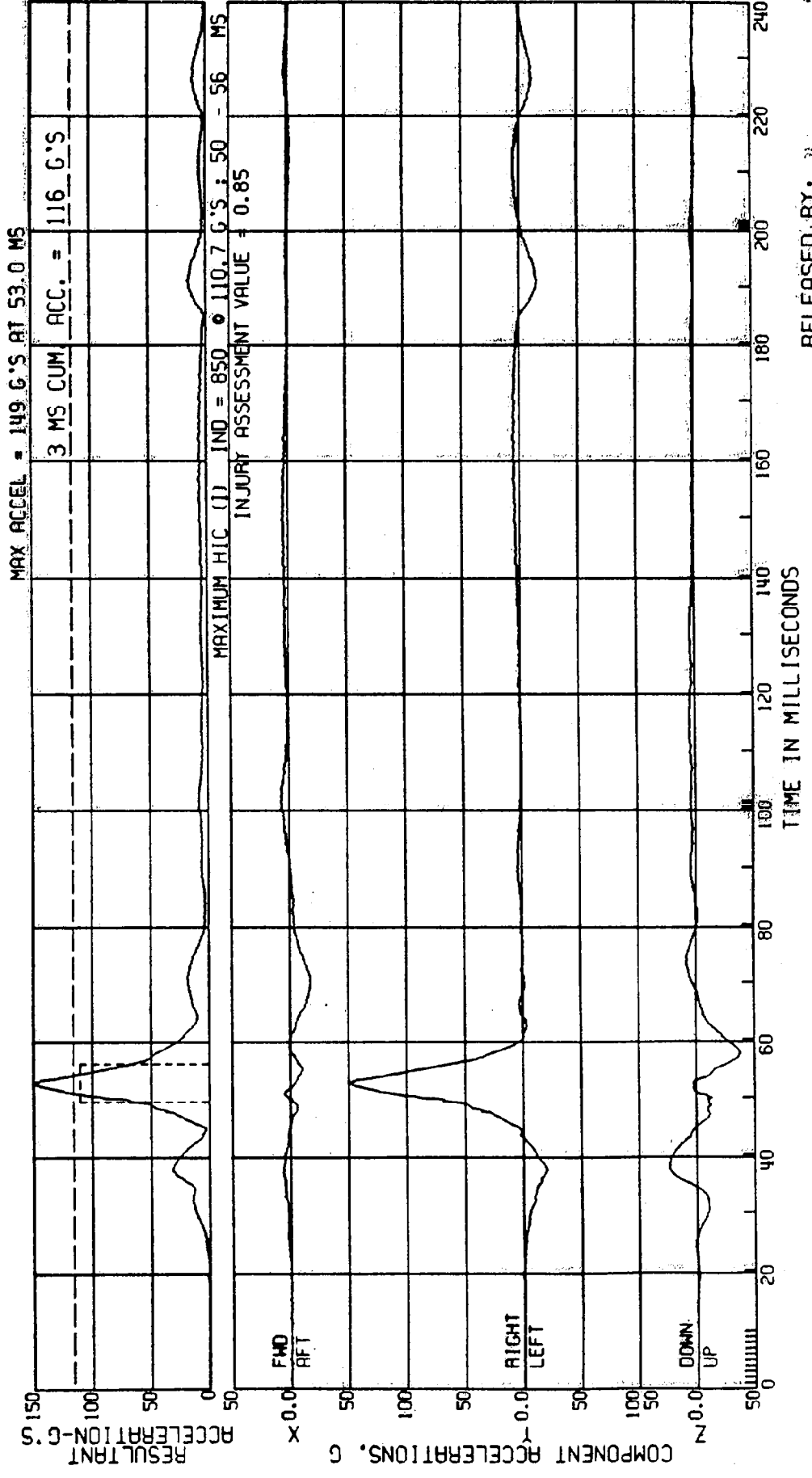

C8005A L. SIDE IMPACT-27 DEG MOVING CRABBED BARR TO PRK VEHICLE 53.5KM/H FIGURE 87
3868-905 ATD TYPE: SID
CPE MVMA SB 2AF69 L. REAR UPPER SPINE ACCEL.
ELEC DATA, SAE CLASS 1000 TEST DATE:03-06-90

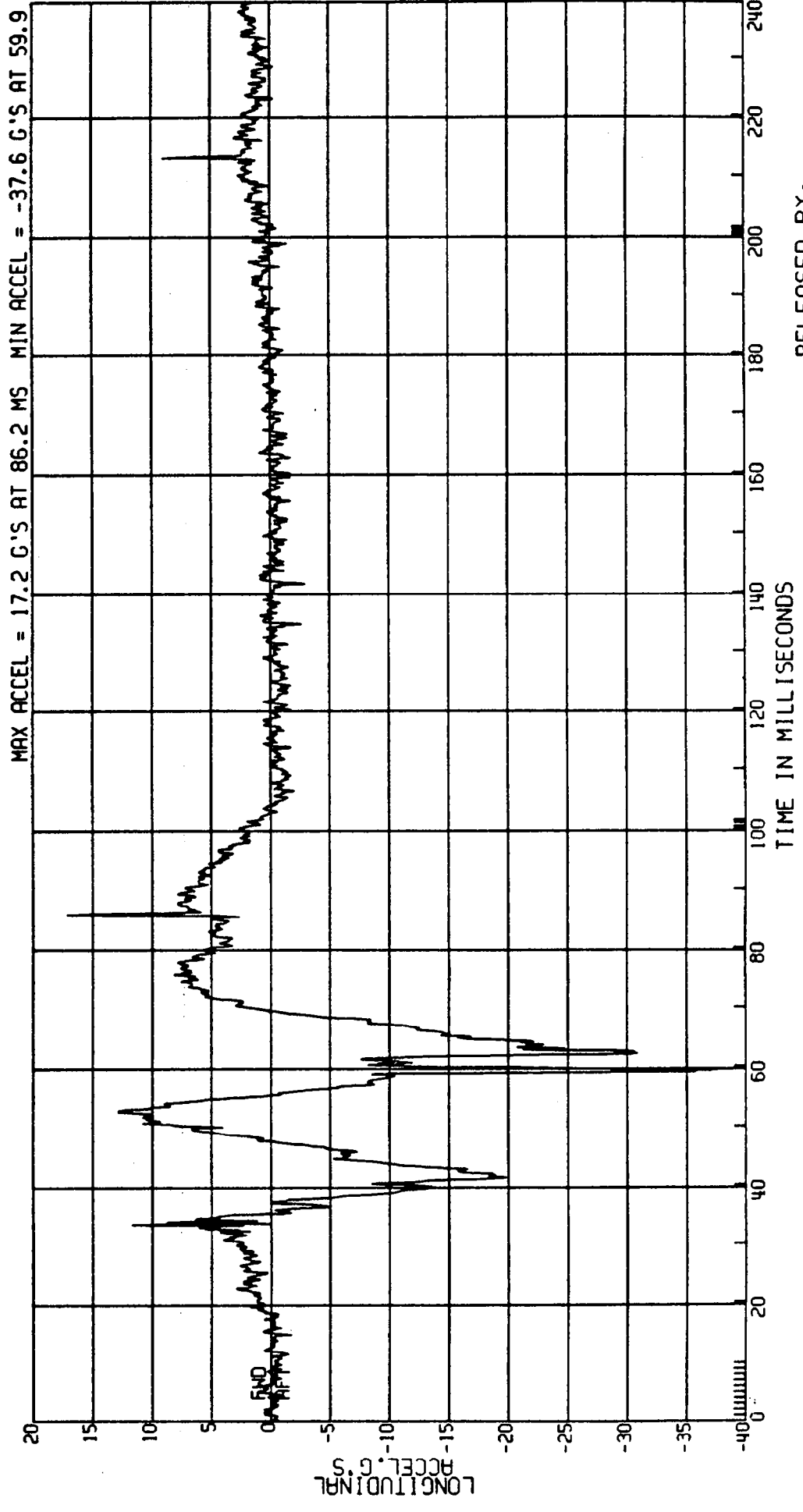

RELEASED BY:
32 PROCESSED 4 MT 90 11:46

C8005A L. SIDE IMPACT-27 DEG MOVING CRABBED BARR TO PRK VEHICLE 53.5KM/H FIGURE 88
3868-905 ATD TYPE: S10
CPE MVMA 5B 2AF69 TEST DATE: 03-06-90
ELEC DATA, SAE CLASS 1000 L. REAR UPPER SPINE ACCEL.

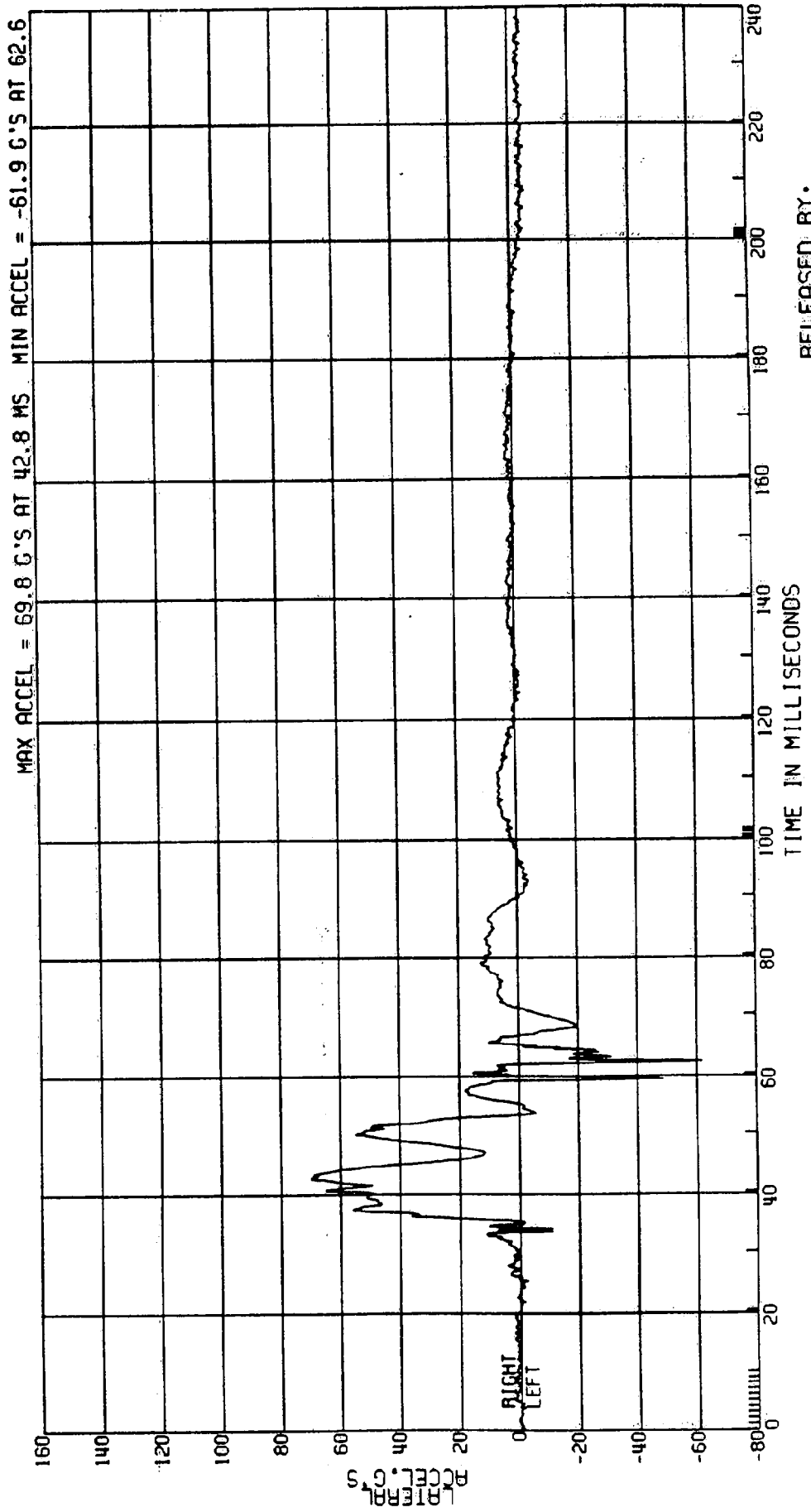

RELEASED BY:
33 PROCESSED 4 NT 90 11:46

C8005A L. SIDE IMPACT-27 DEG MOVING CRABBED BARR TO PRK VEHICLE 53.5KM/H FIGURE 89
 3868-905 ATD TYPE: SID
 CPE MVMA 5B 2AF69 TEST DATE: 03-06-90
 ELEC DATA, NHTSA FIR FILTER L. REAR UPPER SPINE ACCEL.
 F.I.R. FILTER, CLASS 300 BUTTERWORTH

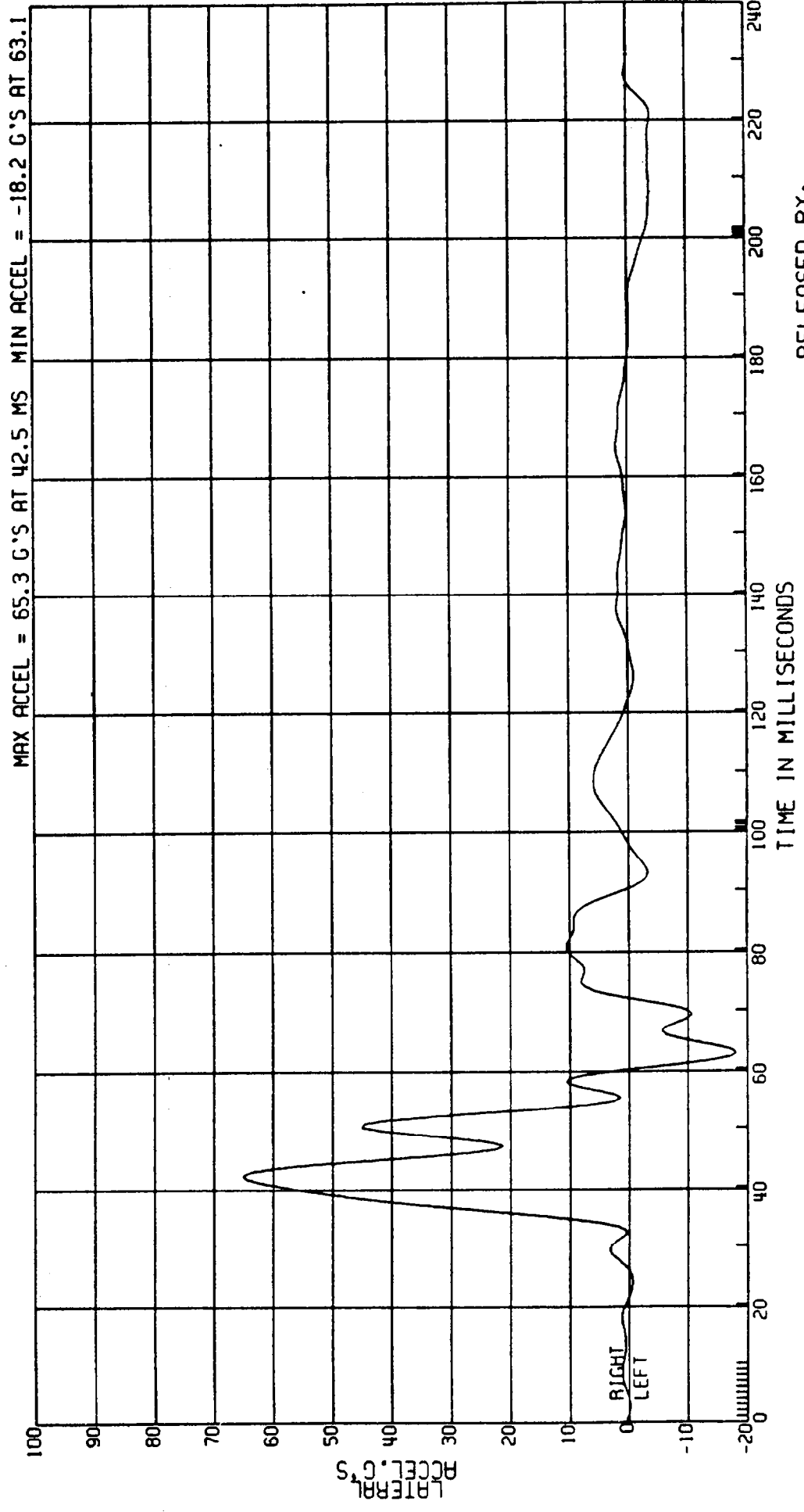

RELEASED BY:
 34 PROCESSED 4 MT 90 11:46

C8005A L. SIDE IMPACT-27 DEG MOVING CRABBED BARR TO PRK VEHICLE 53.5 KM/H FIGURE 910
 3868-905 ATD TYPE: SID
 CPE MVMA 5B 2AF69 TEST DATE: 03-06-90
 ELEC DATA, SAE CLASS 180 COMPUTED UPPER SPINE VELOCITY
 (1ST INT OF L. REAR ACCELERATION)

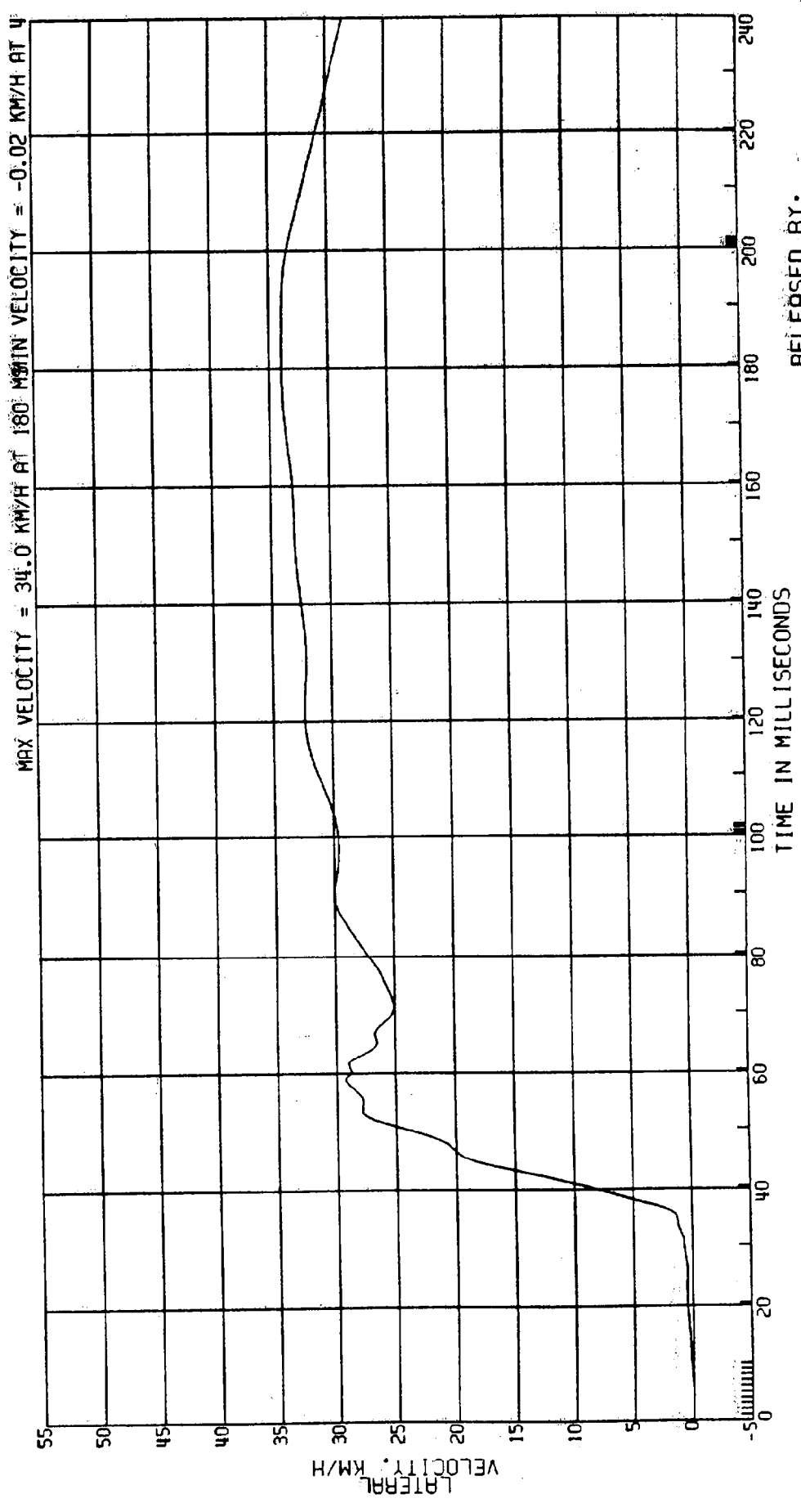

C8005A L. SIDE IMPACT-27 DEG MOVING CRABBED BARR TO PRK VEHICLE 53.5KM/H FIGURE 9/
3868-905 ATD TYPE: SID
CPE MVMA 58 2AF69 TEST DATE:03-06-90
ELEC DATA, SAE CLASS 1000 L. REAR UPPER SPINE ACCEL.

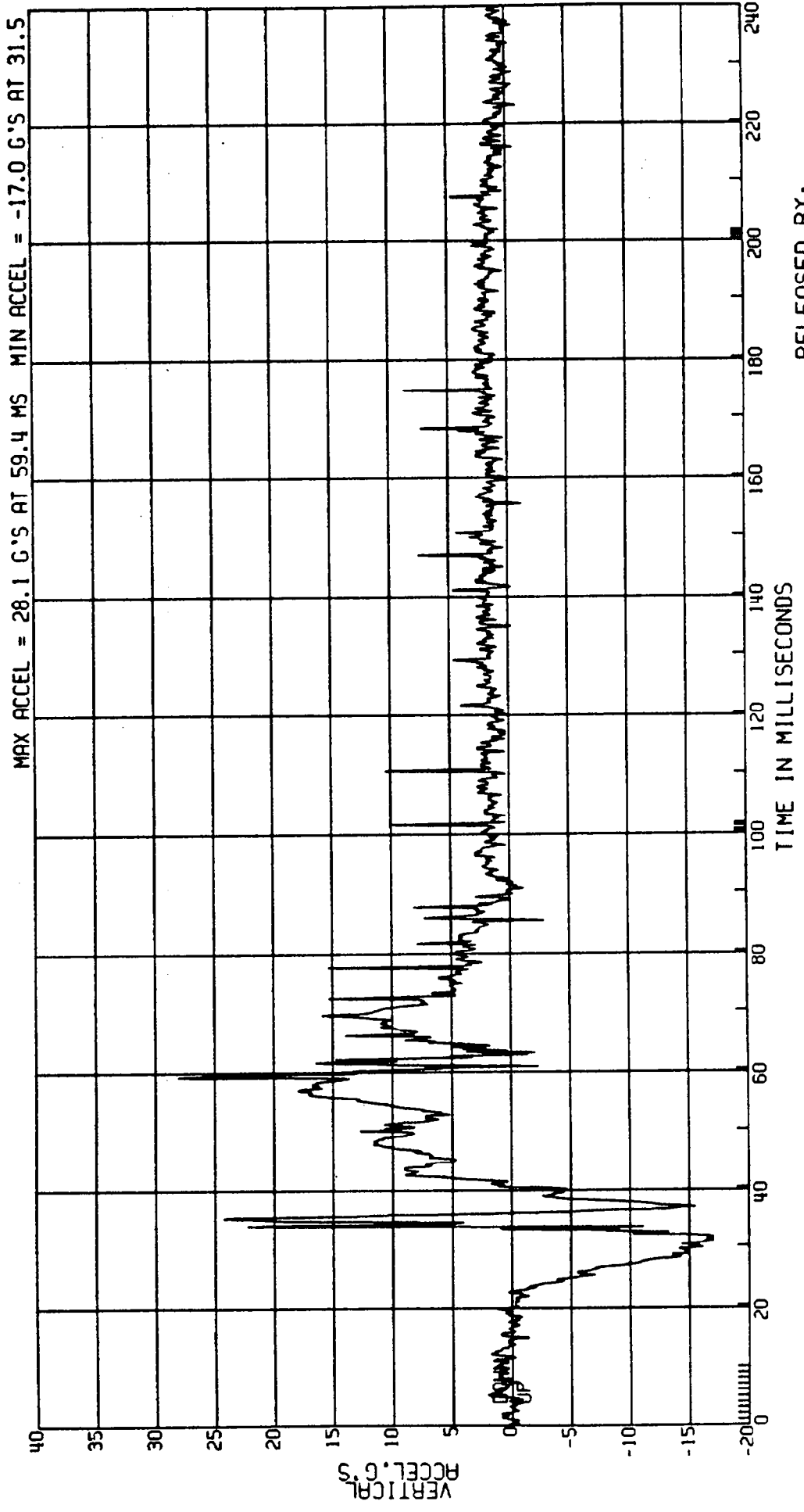

RELEASED BY:
36 PROCESSED 4 MY 90 11:46

C8005A L. SIDE IMPACT-27 DEG MOVING CRABBED BARR TO PRK VEHICLE 53.5KM/H FIGURE 92
3868-905 ATD TYPE: SID
CPE MVMA 5B 2AF69 TEST DATE: 03-06-90
ELEC DATA, SAE CLASS 1000 L. REAR LOWER SPINE ACCEL.

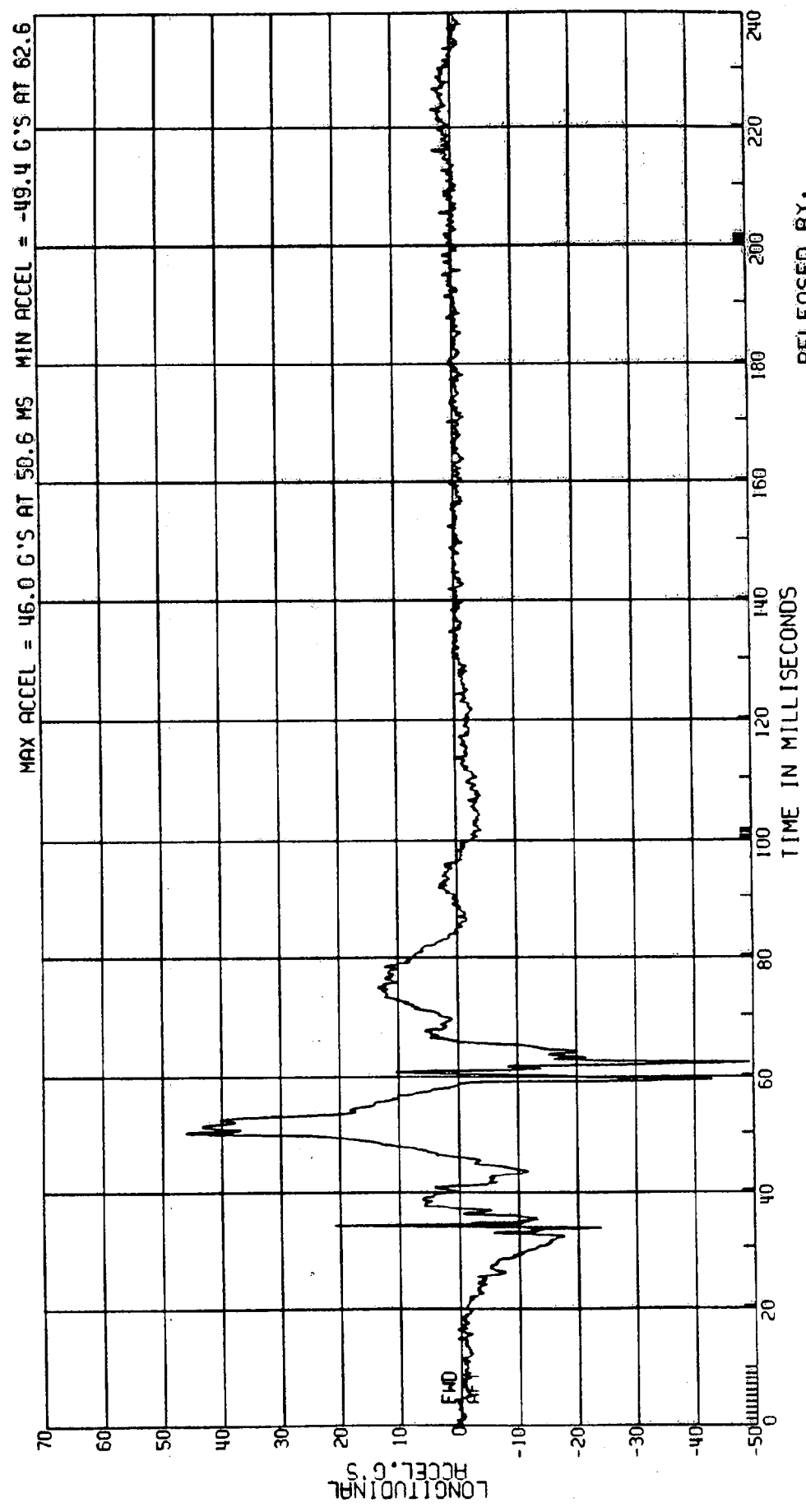

RELEASED BY:
37 PROCESSED 4 MT 90 11:16

C8005A L. SIDE IMPACT-27 DEG MOVING CRABBED BARR TO PRK VEHICLE 53.5KM/H FIGURE 93
 3868-905 ATD TYPE: SID
 CPE MVMA 5B 2AF69 TEST DATE:03-06-90
 ELEC DATA, SAE CLASS 1000 L. REAR LOWER SPINE ACCEL.

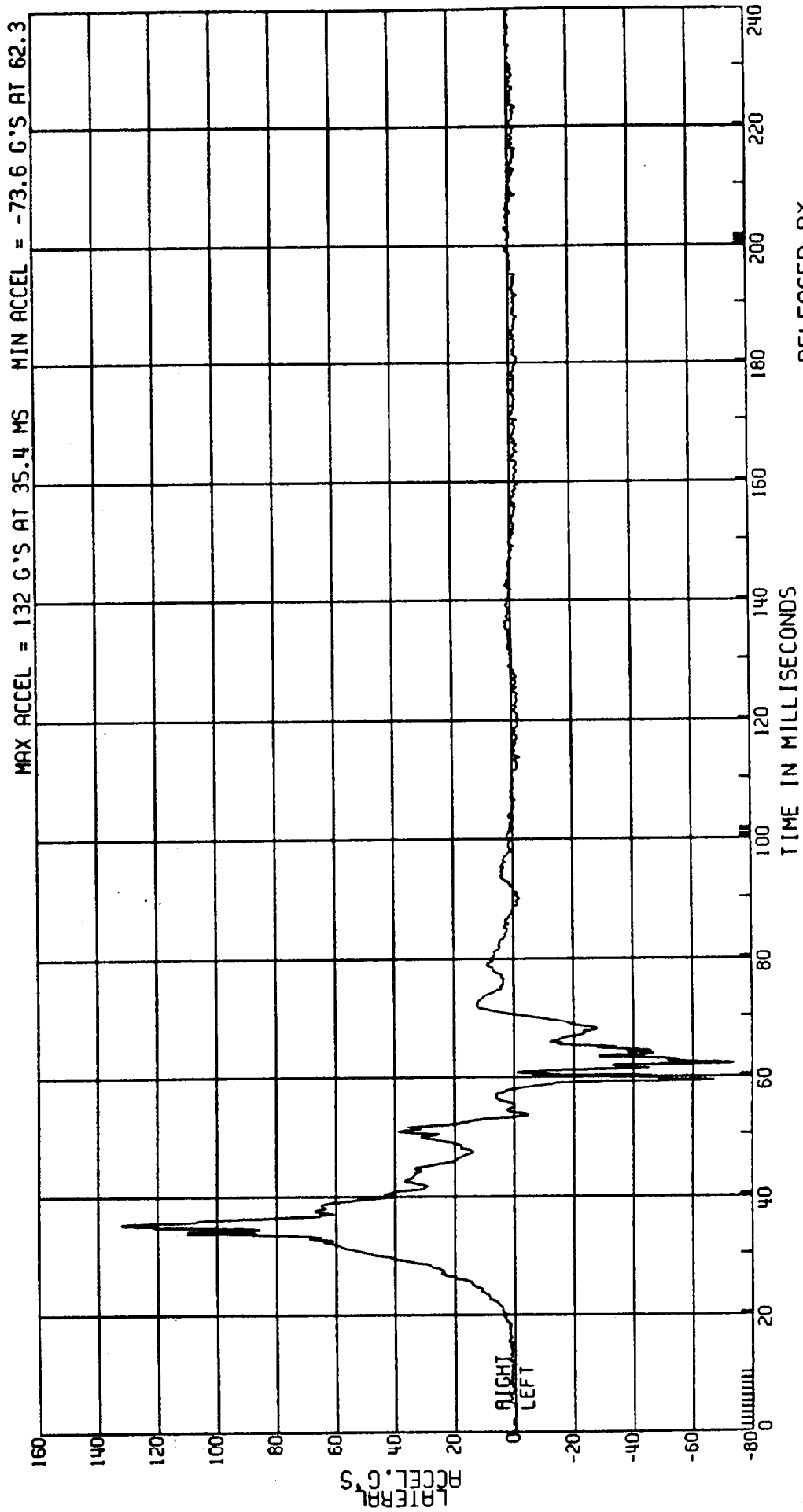

RELEASED BY:
 38 PROCESSED 4 MY 90 11:46

C8005A L. SIDE IMPACT-27 DEG
3868-905
CPE MVMA 5B 2AF69
ELEC DATA, NHTSA FIR FILTER

MOVING CRABBED BARR TO PRK VEHICLE 53.5KM/H FIGURE 94
ATD TYPE: SID
TEST DATE: 03-06-90
L. REAR LOWER SPINE ACCEL.
F. I. R. FILTER, CLASS 300 BUTTERWORTH

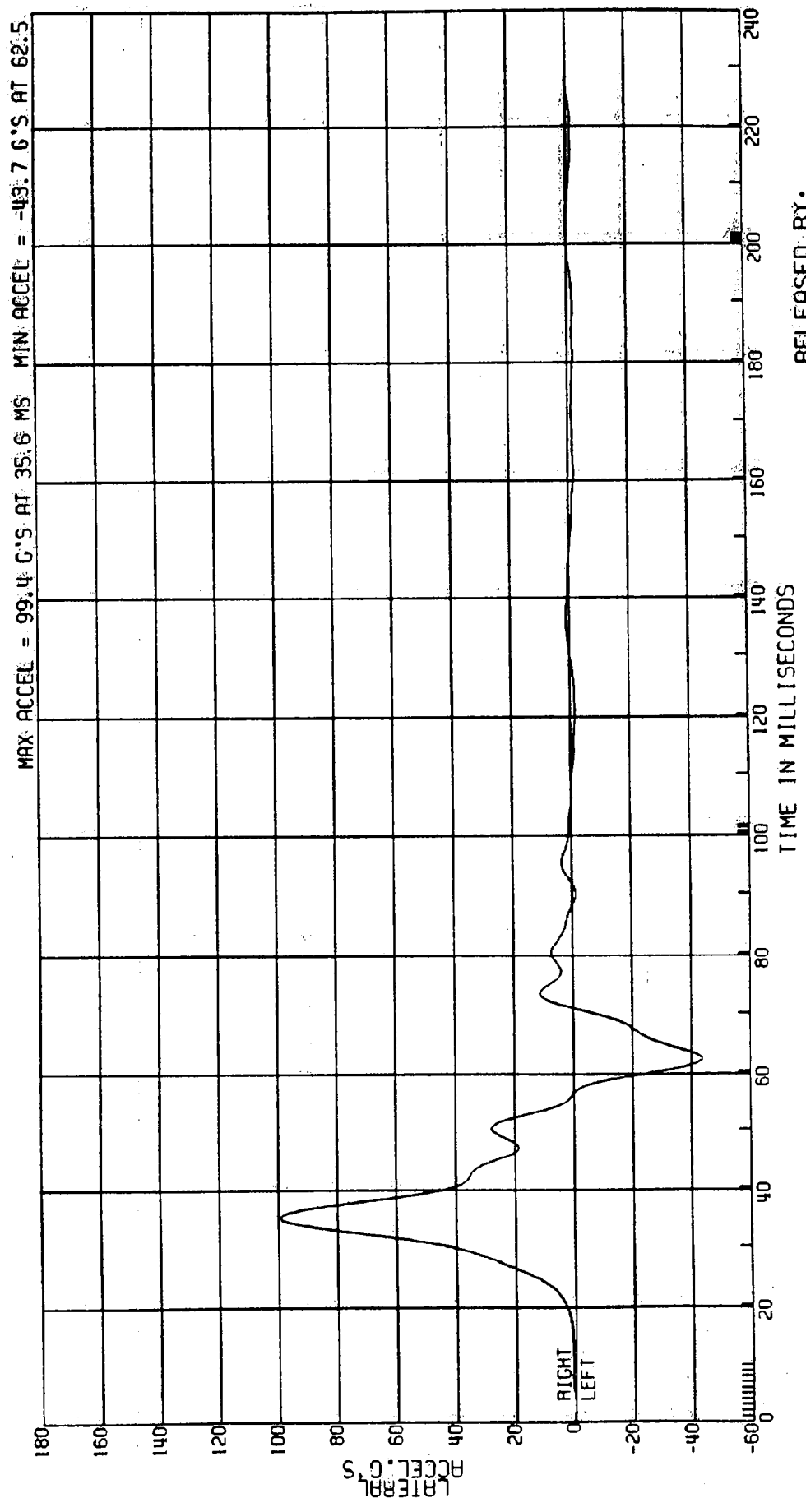

RELEASED BY:
39 PROCESSED 4 MT 90 41:46

C8005A L. SIDE IMPACT-27 DEG MOVING CRABBED BARR TO PRK VEHICLE 53.5 KM/H FIGURE 95
 3868-905 ATD TYPE: SID
 CPE MVMA 58 2AF69 TEST DATE: 03-06-90
 ELEC DATA, SAE CLASS 180 (1ST INT OF L. REAR ACCELERATION)

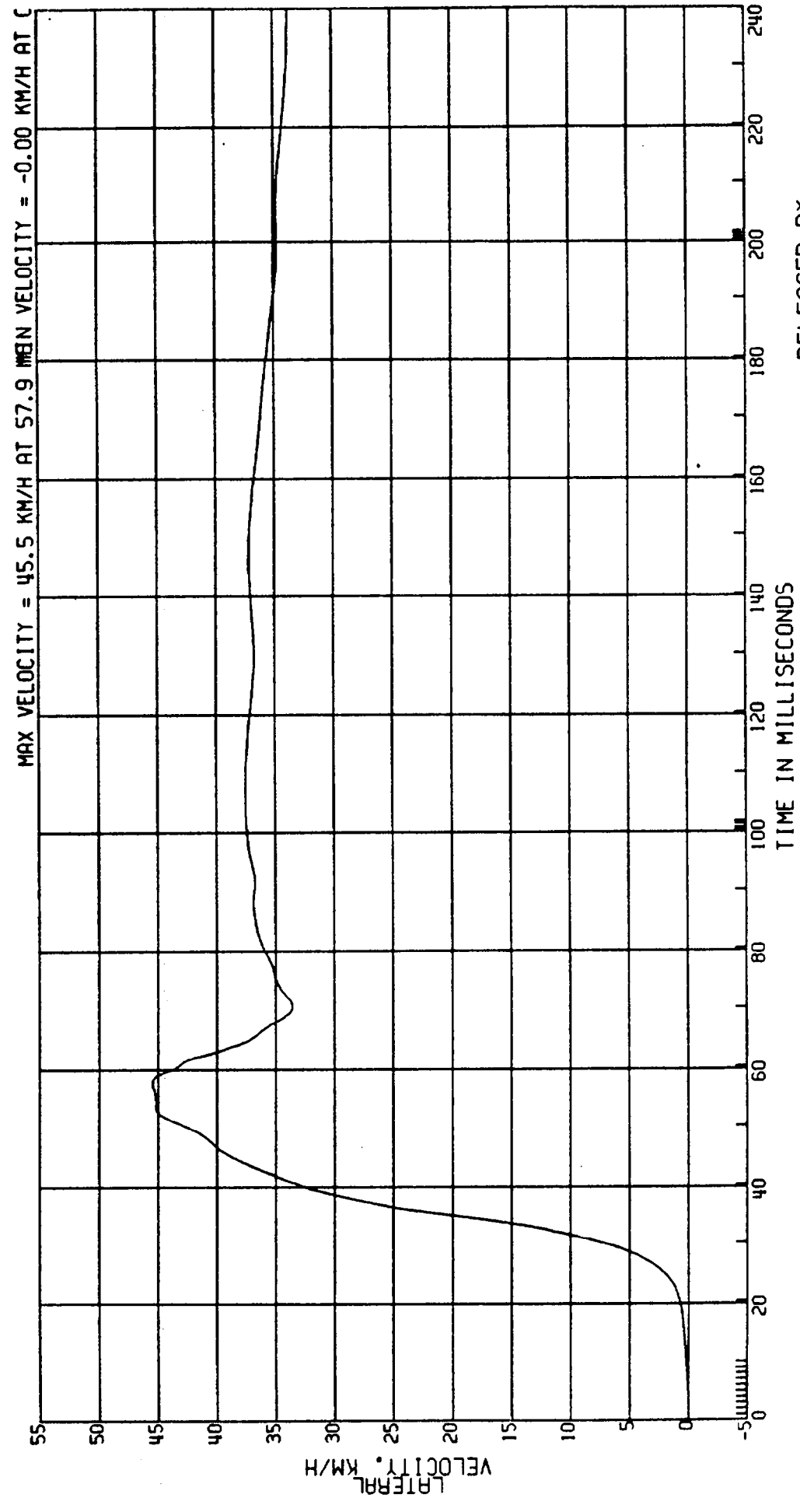

RELEASED BY:
 40 PROCESSED 4 MY 90 11:46

C8005A L. SIDE IMPACT-27 DEG MOVING CRABBED BARR TO PRK VEHICLE 53.5KM/H FIGURE 96
3868-905 ATD TYPE: SID
CPE MVMA 5B 2AF69 TEST DATE: 03-06-90
ELEC DATA, SAE CLASS 1000 L. REAR LOWER SPINE ACCEL.

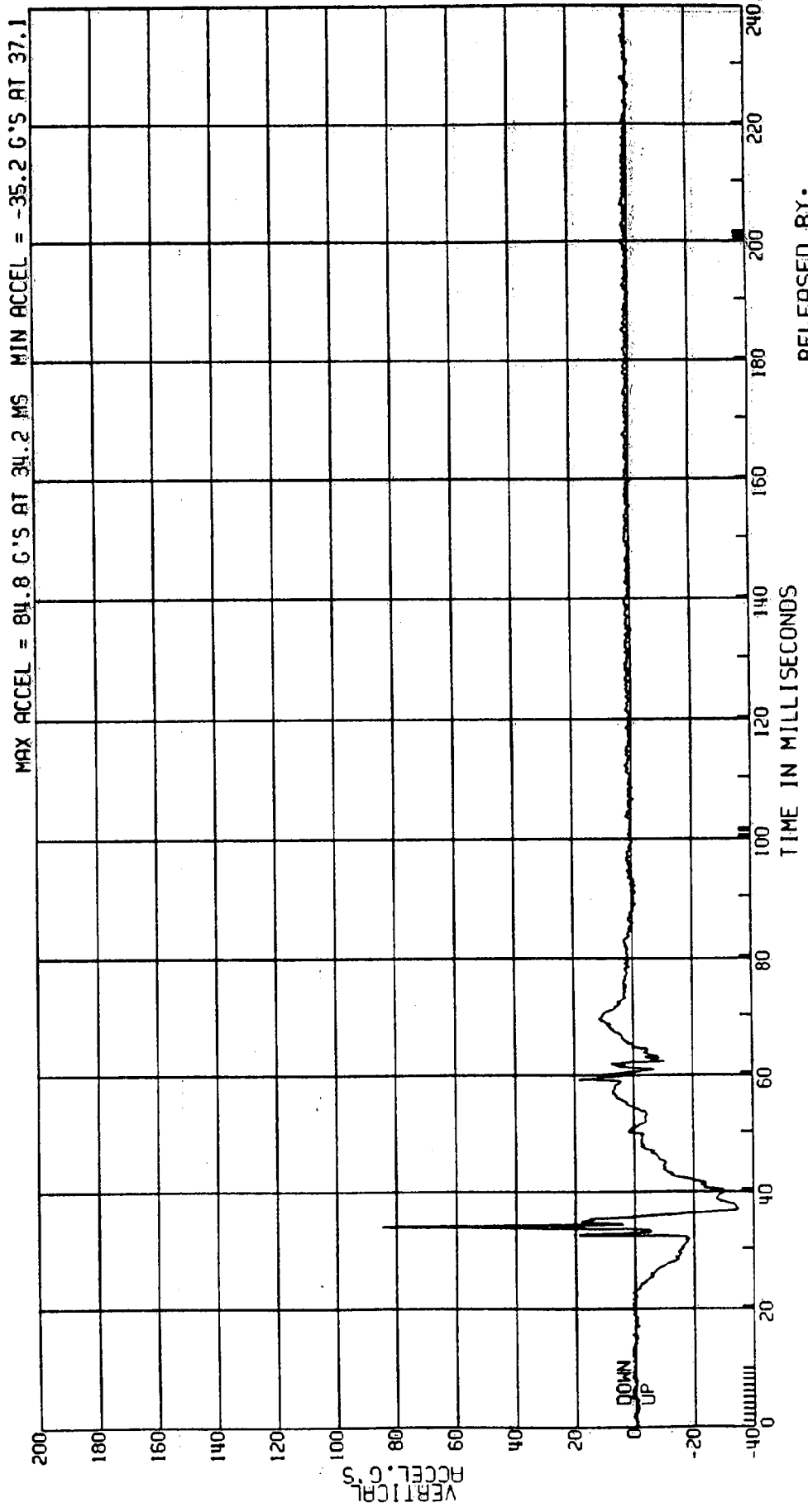

RELEASED BY:
41 PROCESSED 4 MAY 90 11:46

C8005A L. SIDE IMPACT-27 DEG MOVING CRABBED BARR TO PRK VEHICLE 53.5KM/H FIGURE 97
 3868-905 ATD TYPE: SID
 CPE MVMA 5B 2AF69 TEST DATE: 03-06-90
 ELEC DATA, SAE CLASS 60 L. REAR THORAX DISP.

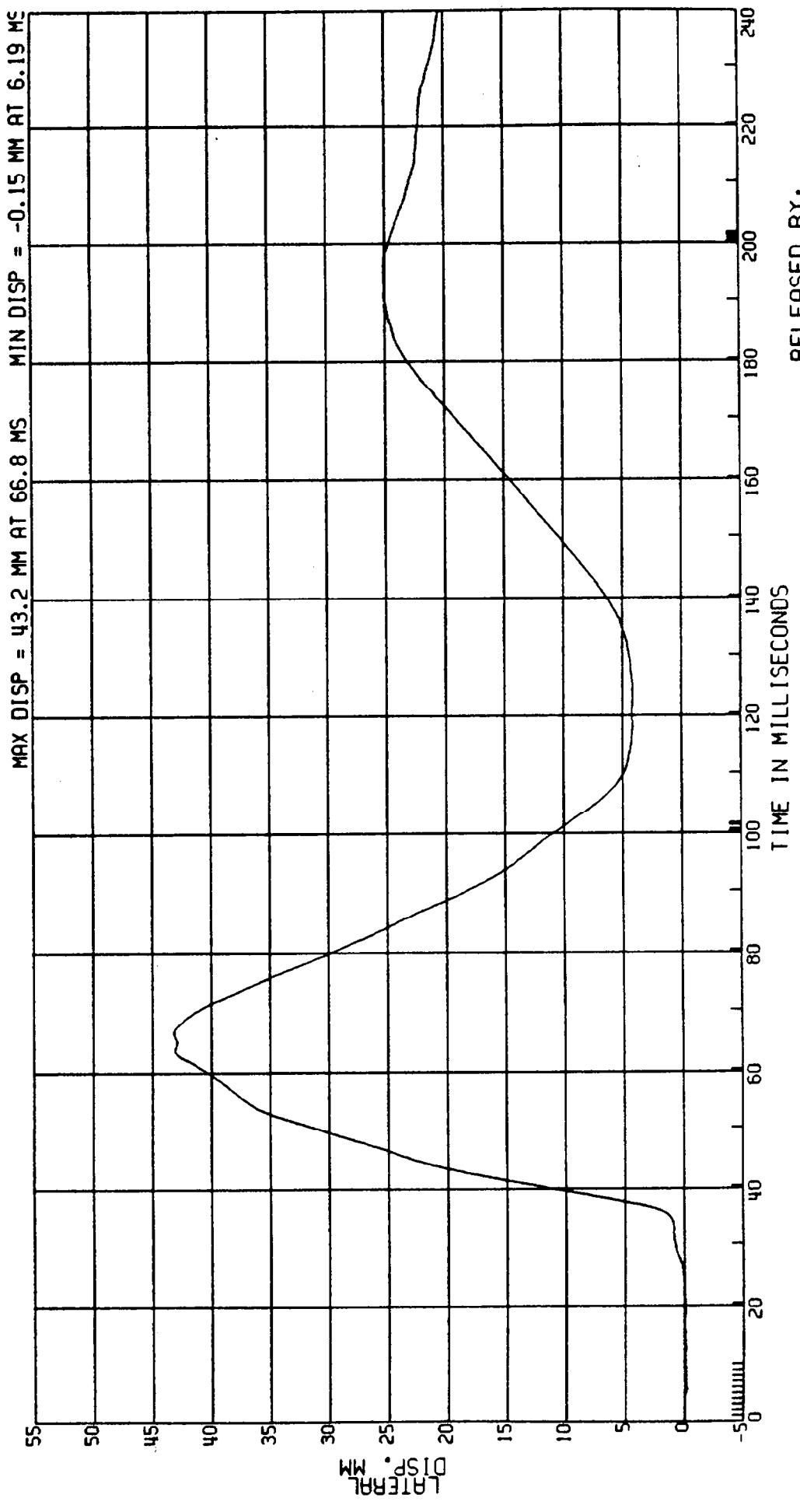

RELEASED BY:
 42 PROCESSED 4 MY 90 11:46

C8005A L. SIDE IMPACT-27 DEG MOVING CRABBED BARR TO PRK VEHICLE 53.5KM/H FIGURE 98
 3868-905 ATD TYPE: SID
 CPE MVMA 5B 2AF69 L. REAR LEFT UPPER RIB ACCEL.
 ELEC DATA, SAE CLASS 1000 TEST DATE:03-06-90

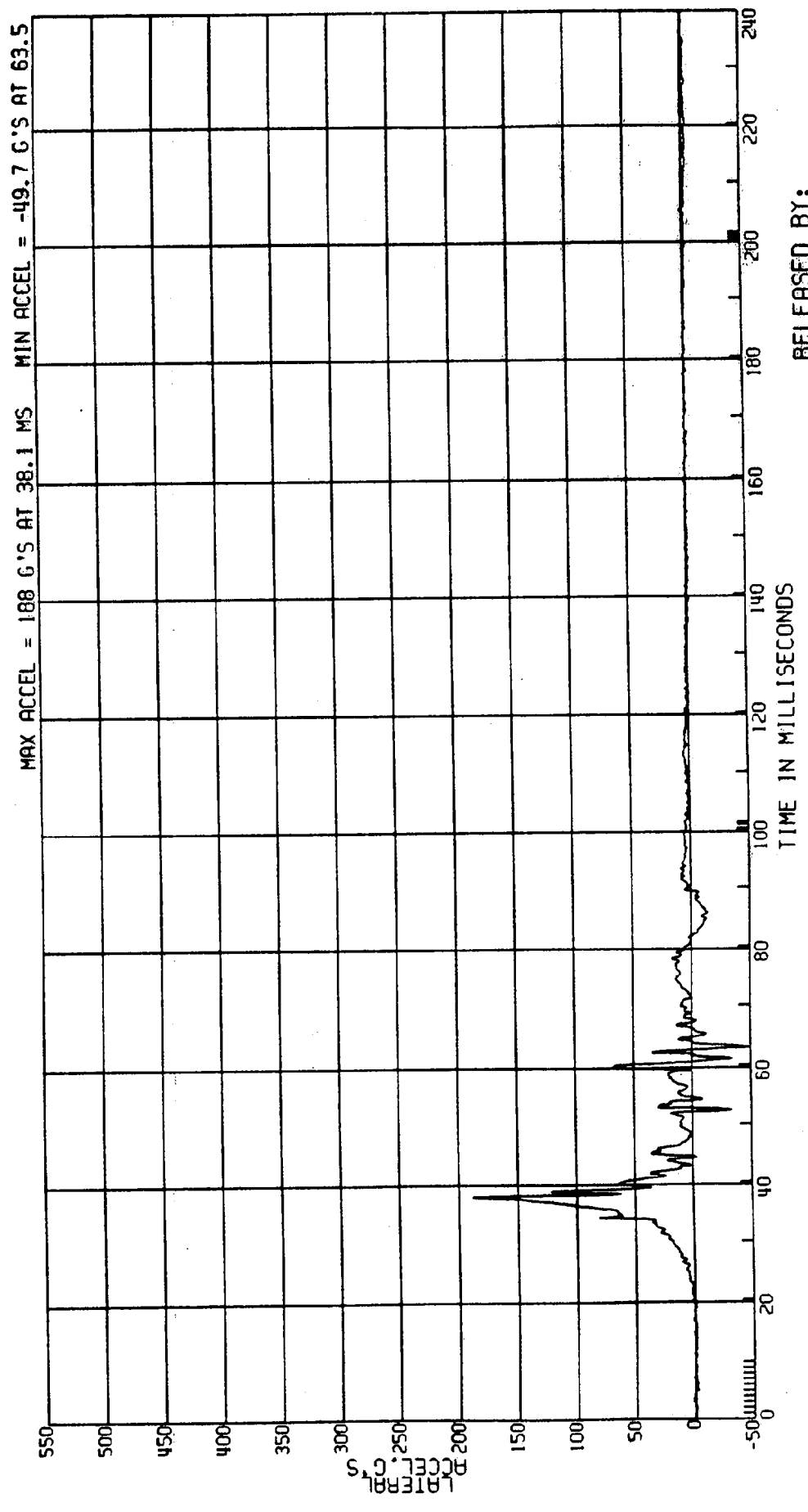

RELEASED BY: 43 PROCESSED 4 MY 90. 11:46

C8005A L. SIDE IMPACT-27 DEG
3868-905
CPE

MOVING CRABBED BARR TO PRK VEHICLE 53.5KM/H FIGURE 99
ATD TYPE: SID
TEST DATE:03-06-90

MVMA SB 2AF69
ELEC DATA, NHTSA FIR FILTER

L. REAR LEFT UPPER RIB ACCEL.
F.I.R. FILTER, CLASS 300 BUTTERWORTH

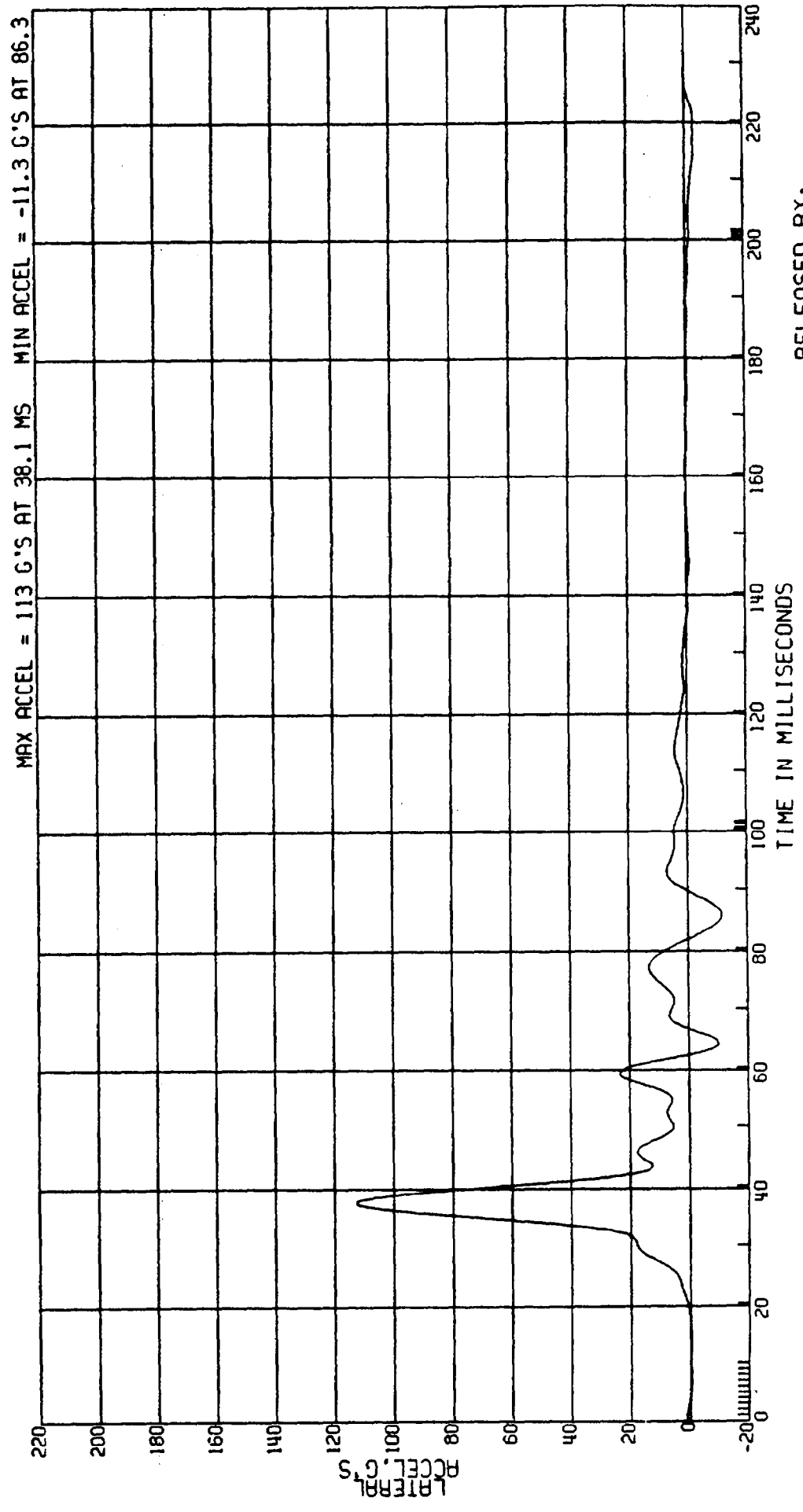

RELEASED BY:
44 PROCESSED 4 MY 90 11:46

C8005A L. SIDE IMPACT-27 DEG MOVING CRABBED BARR TO PRK VEHICLE 53.5KM/H FIGURE 100
 3868-905 ATD TYPE: SID
 CPE MVMA 5B 2AF69 TEST DATE: 03-06-90
 ELEC DATA, SAE CLASS 180 COMPUTED LEFT UPPER RIB VELOCITY
 (1ST INT OF L. REAR ACCELERATION)

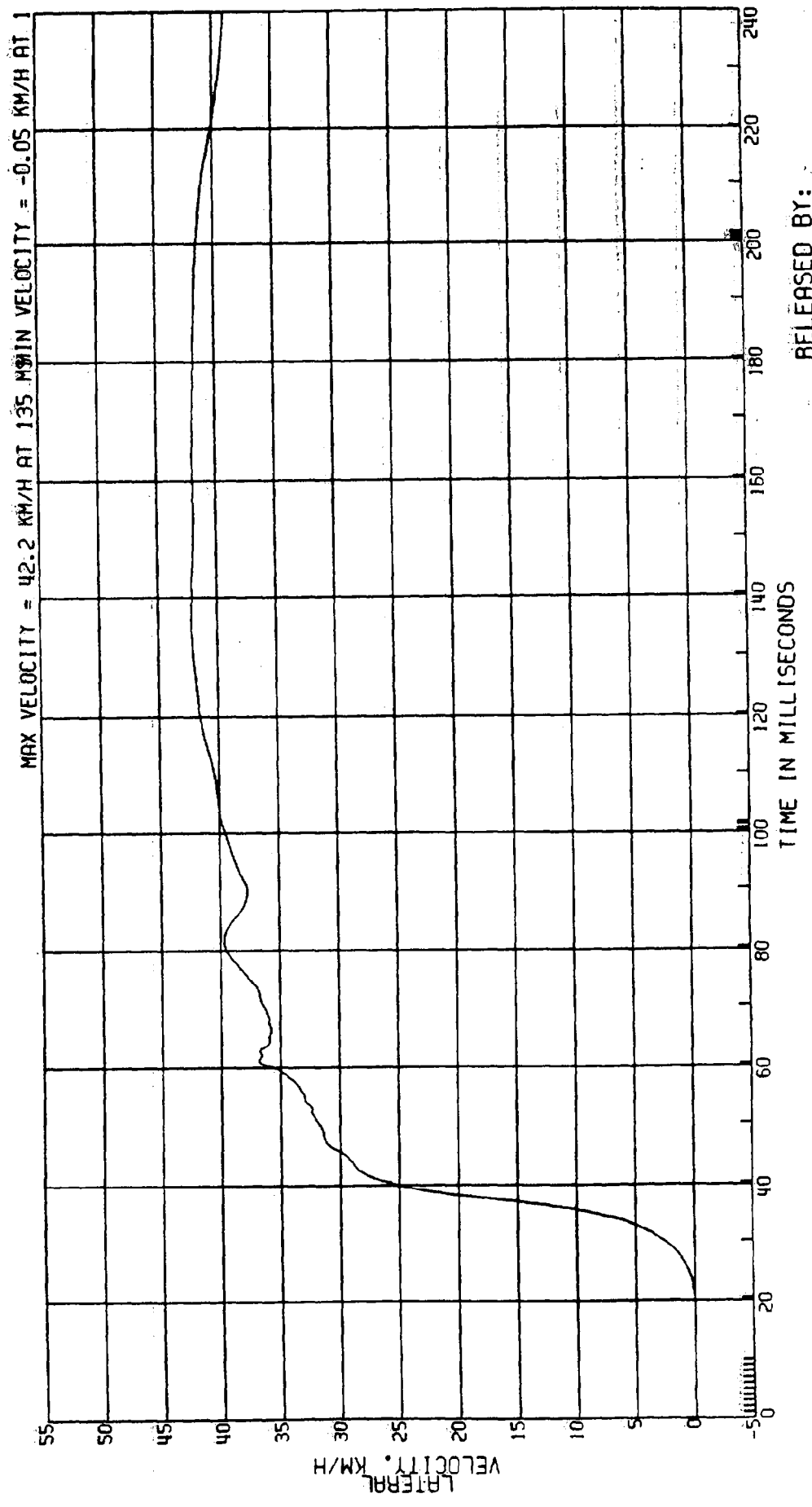

C8005A L. SIDE IMPACT-27 DEG MOVING CRABBED BARR TO PRK VEHICLE 53.5KM/H FIGURE 10/
 3868-905 ATD TYPE: SID
 CPE MVMA 5B 2AF69 TEST DATE:03-06-90
 ELEC DATA, SAE CLASS 1000 L.REAR LEFT LOWER RIB ACCEL.

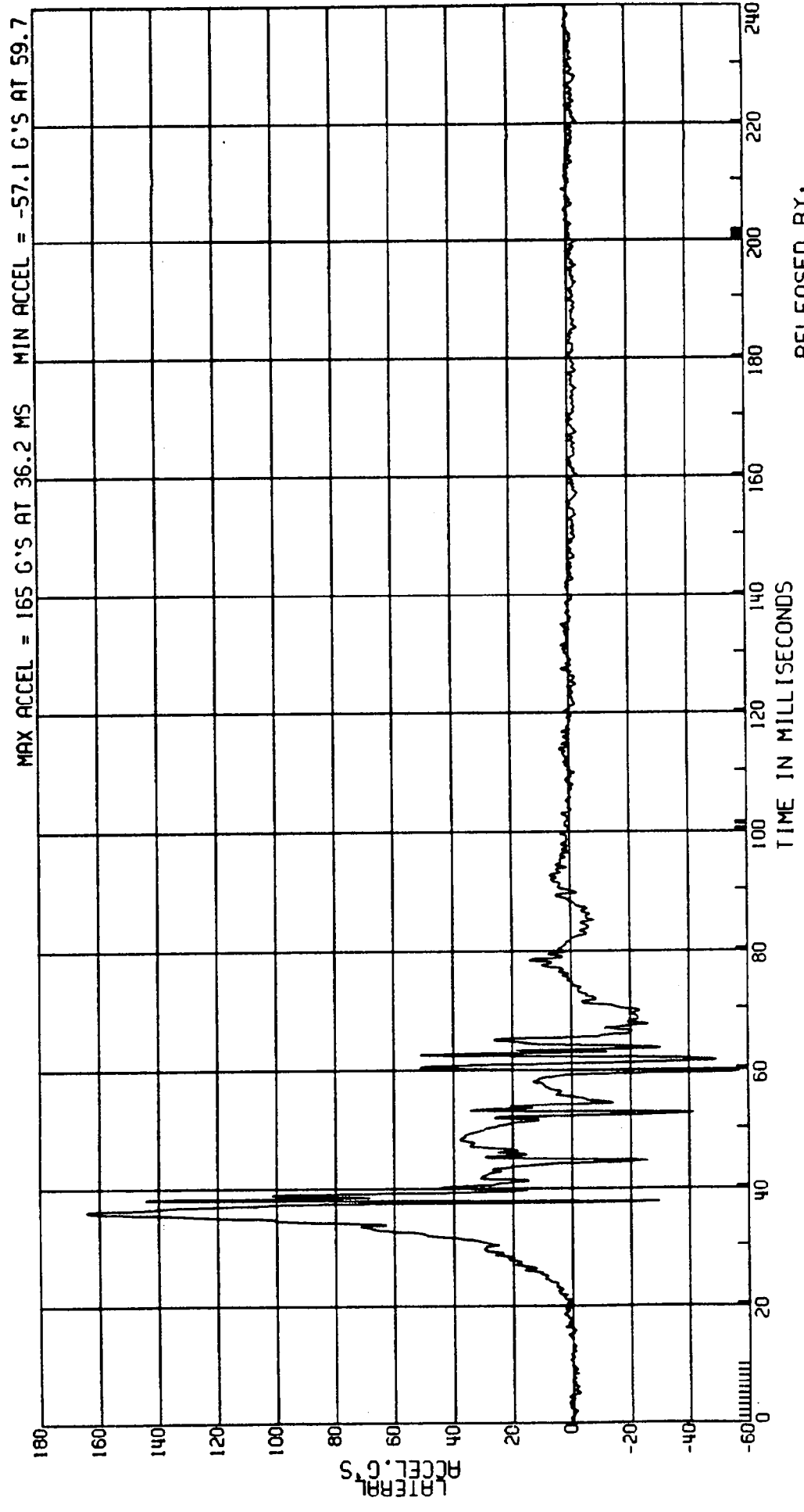

RELEASED BY:
 46 PROCESSED 4 MY 90 11:46

C8005A L. SIDE IMPACT-27 DEG MOVING CRABBED BARR TO PRK VEHICLE 53.5 KM/H FIGURE 102
3868-905
CPE MVMA 5B 2AF69
ELEC DATA, NHTSA FIR FILTER F.I.R. FILTER, CLASS 300 BUTTERWORTH
ATD TYPE: SID
TEST DATE: 03-06-90

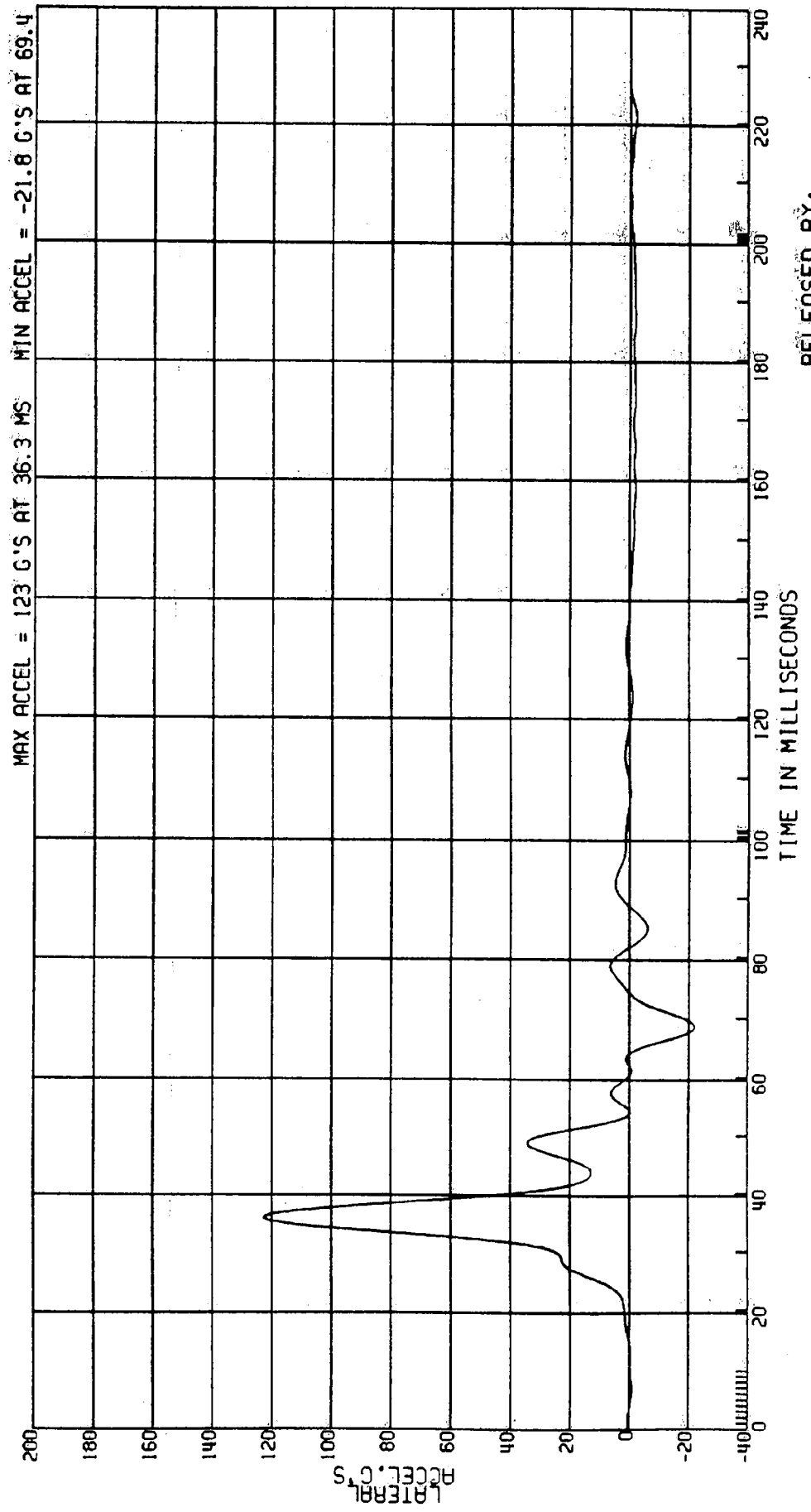

C8005A L. SIDE IMPACT-27 DEG MOVING CRABBED BARR TO PRK VEHICLE 53.5 KM/H FIGURE /03
 3868-905 ATD TYPE: SID
 CPE MVMA 5B 2AF69 TEST DATE: 03-06-90
 ELEC DATA, SAE CLASS 180 COMPUTED LEFT LOWER RIB VELOCITY
 (1ST INT OF L. REAR ACCELERATION)

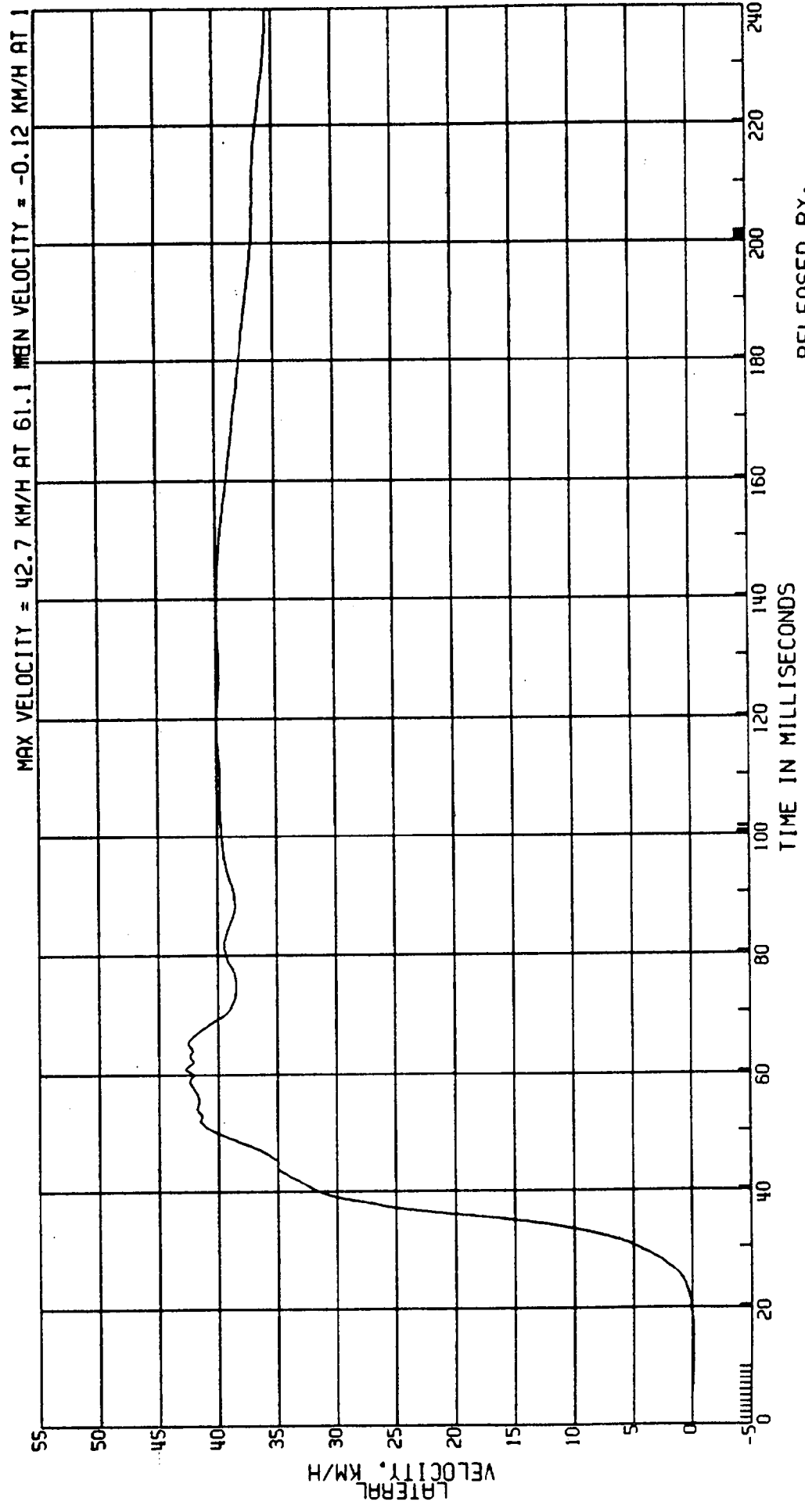

RELEASED BY:
 48 PROCESSED 4 MY 90 11:46

C8005A L. SIDE IMPACT-27 DEG MOVING CRABBED BARR TO PRK VEHICLE 53.5KM/H FIGURE 104
3868-905 ATD TYPE: SID
CPE MVMA 5B 2AF69 L. REAR PELVIC ACCEL. TEST DATE: 03-06-90
ELEC DATA, SAE CLASS 600

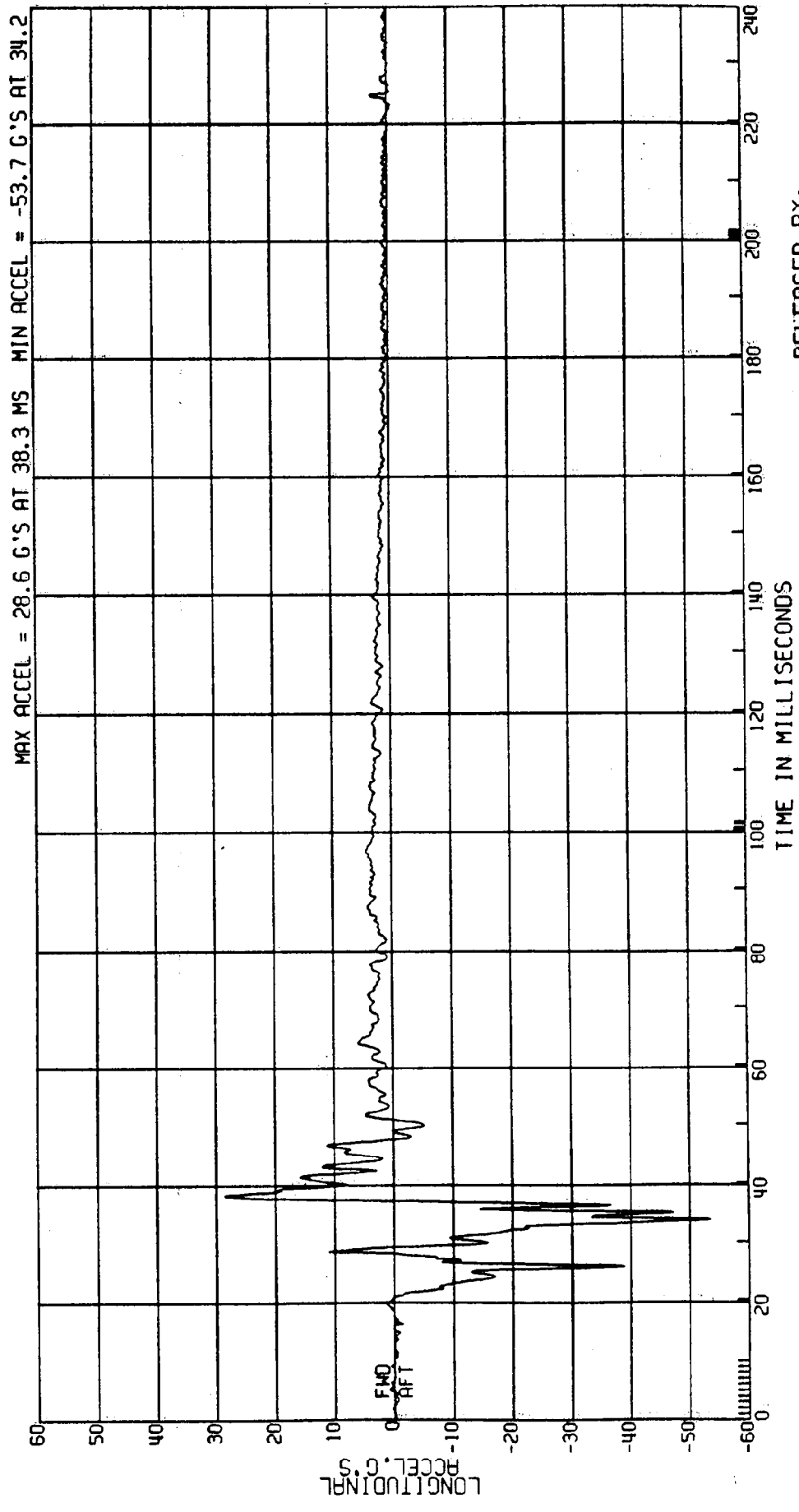

RELEASED BY:
49 PROCESSED 4 MAY 90 11:40

C8005A L. SIDE IMPACT-27 DEG MOVING CRABBED BARR TO PAK VEHICLE 53.5KM/H FIGURE /05
 3868-905 ATD TYPE: SID
 CPE MVMA 5B 2AF69 L. REAR PELVIC ACCEL. TEST DATE:03-06-90

ELEC DATA, SAE CLASS 600

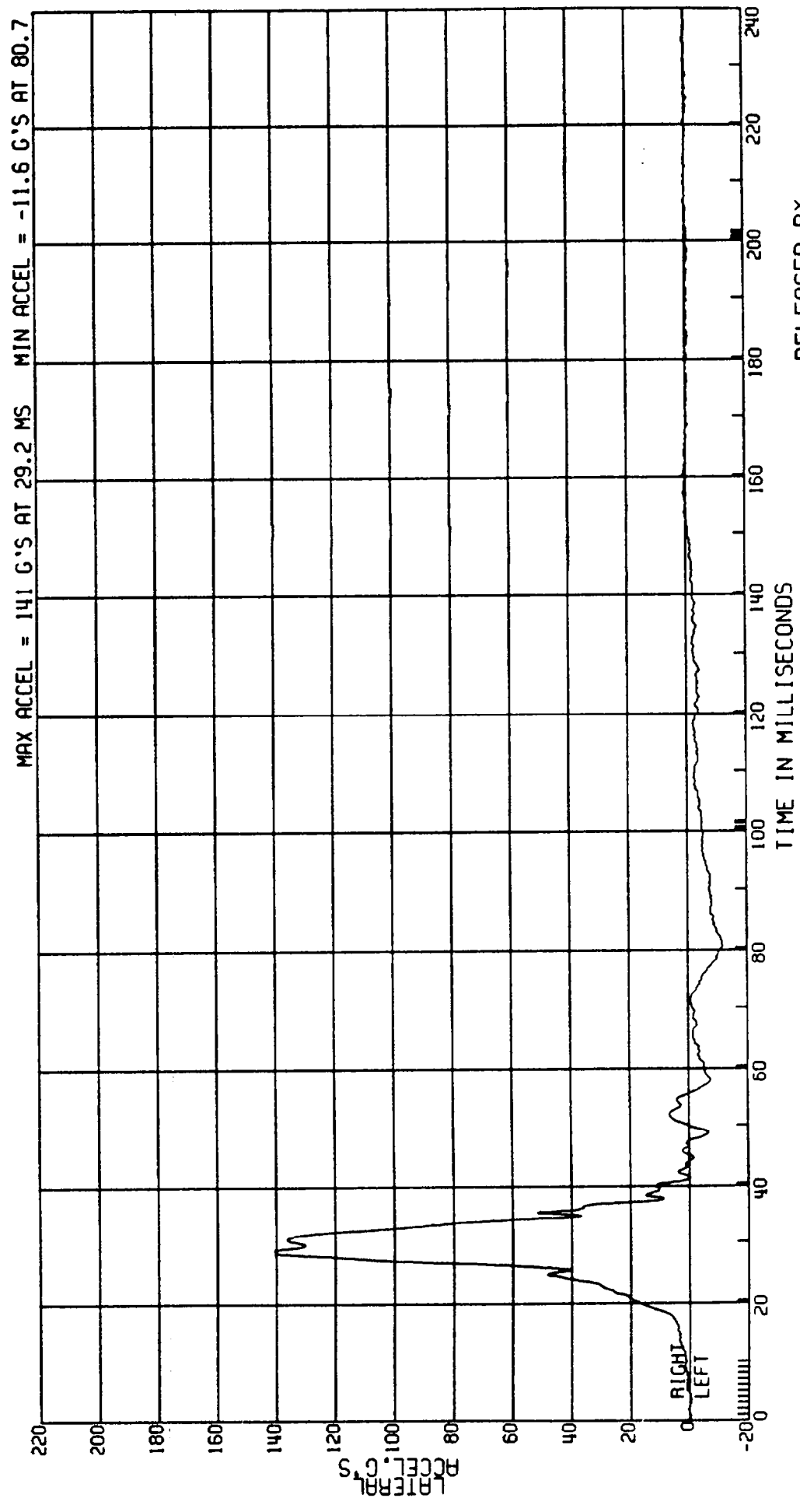

RELEASED BY:
 50 PROCESSED 4 MY 90 11:46

C8005A L. SIDE IMPACT-27 DEG

3858-905

CPE MVMA 5B 2AF69

ELEC DATA, NHTSA FIR FILTER

MOVING CRABBED BARR TO PRK VEHICLE 53.5 KM/H FIGURE 106

ATD TYPE: SID

L. REAR PELVIC ACCEL.

TEST DATE: 03-06-90

F.I.R. FILTER, CLASS 300 BUTTERWORTH

MAX ACCEL = 142 G'S AT 30.6 MS MIN ACCEL = -11.1 G'S AT 81.3

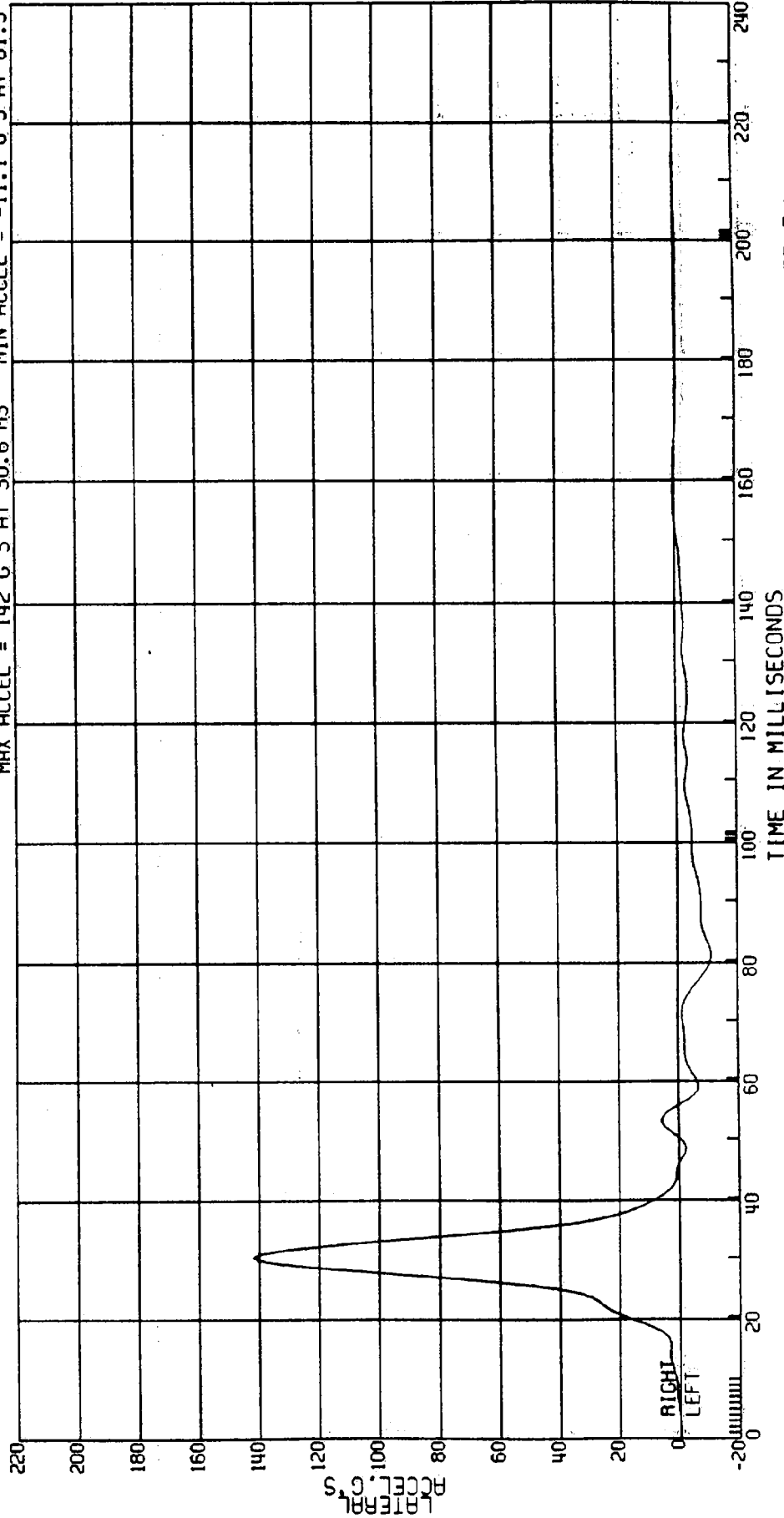

RELEASED BY:

51 PROCESSED 4 MAR 90 11:46

C8005A L. SIDE IMPACT-27 DEG MOVING CRABBED BARR TO PRK VEHICLE 53.5 KM/H FIGURE 107
 3868-905 ATD TYPE: SID
 CPE MVMA 5B 2AF69 TEST DATE: 03-06-90
 ELEC DATA, SAE CLASS 180 COMPUTED PELVIC VELOCITY
 (1ST INT OF L. REAR ACCELERATION)

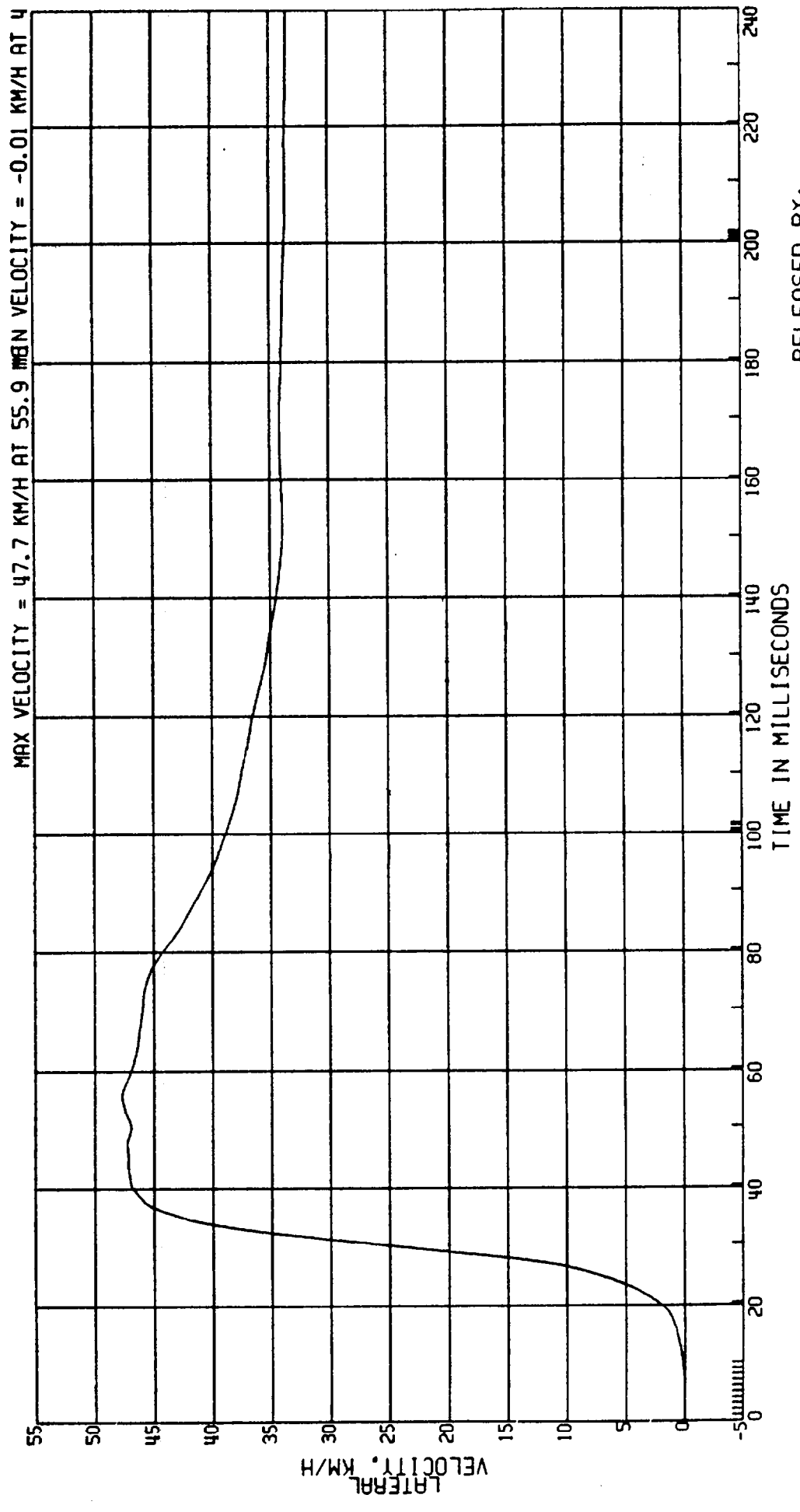

RELEASED BY:
 52 PROCESSED 4 MY 90 11:46

C8005A L. SIDE IMPACT-27 DEG MOVING CRABBED BARR TO PRK VEHICLE 53.5KM/H FIGURE 108
3868-905 MVMA 5B 2AF69 ATD TYPE: SID
CPE L. REAR PELVIC ACCEL. TEST DATE: 03-06-90
ELEC DATA, SAE CLASS 600

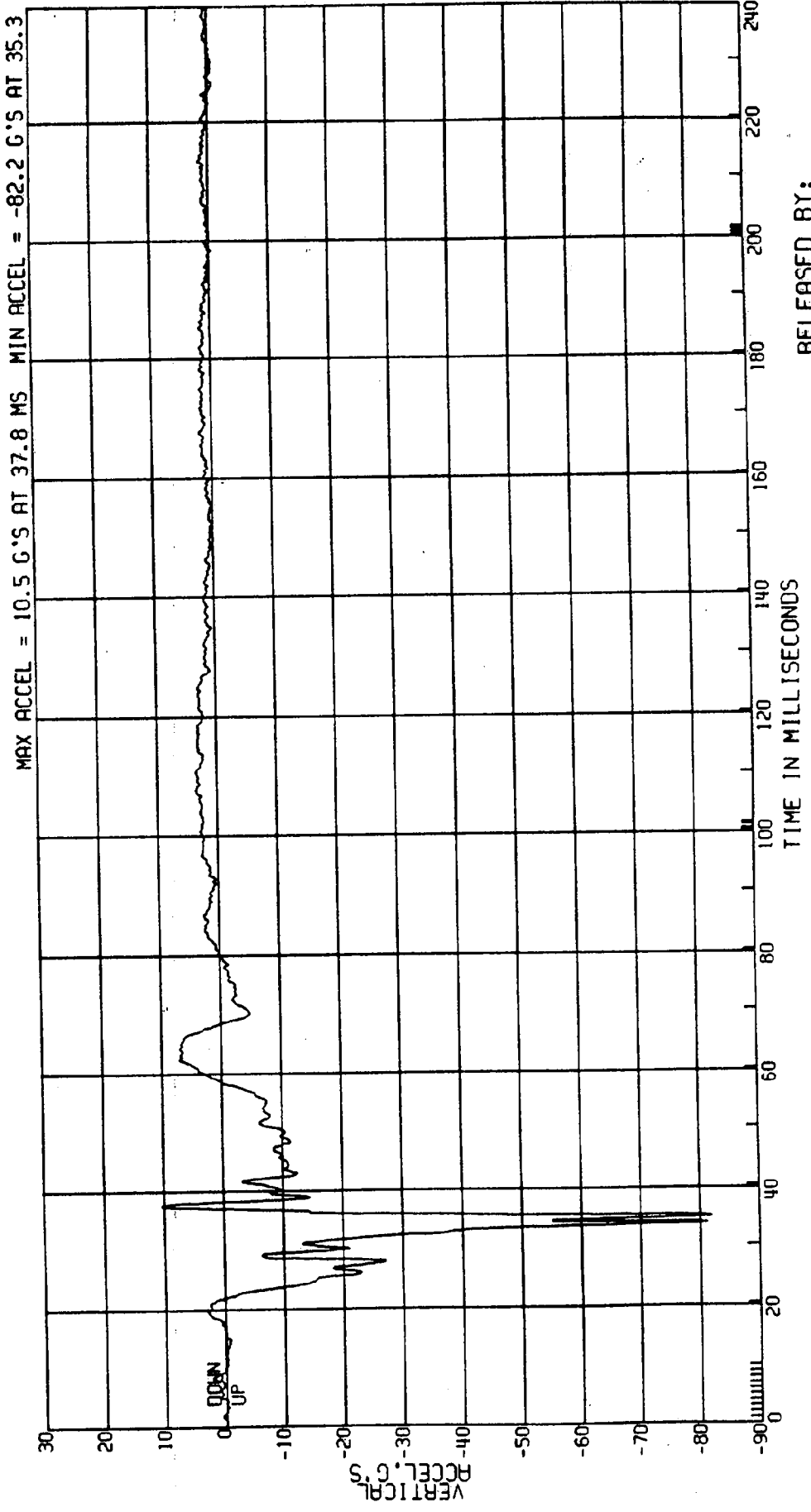

C8005A L. SIDE IMPACT-27 DEG MOVING CRABBED BARR TO PRK VEHICLE 53.5 KM/H FIGURE 109
3868-905 ATD TYPE: SID
CPE MVMA 5B 2AF69 L. REAR PELVIC-LEFT SIDE CONTACT TEST DATE: 03-06-90
ELEC DATA, SAE CLASS 1000

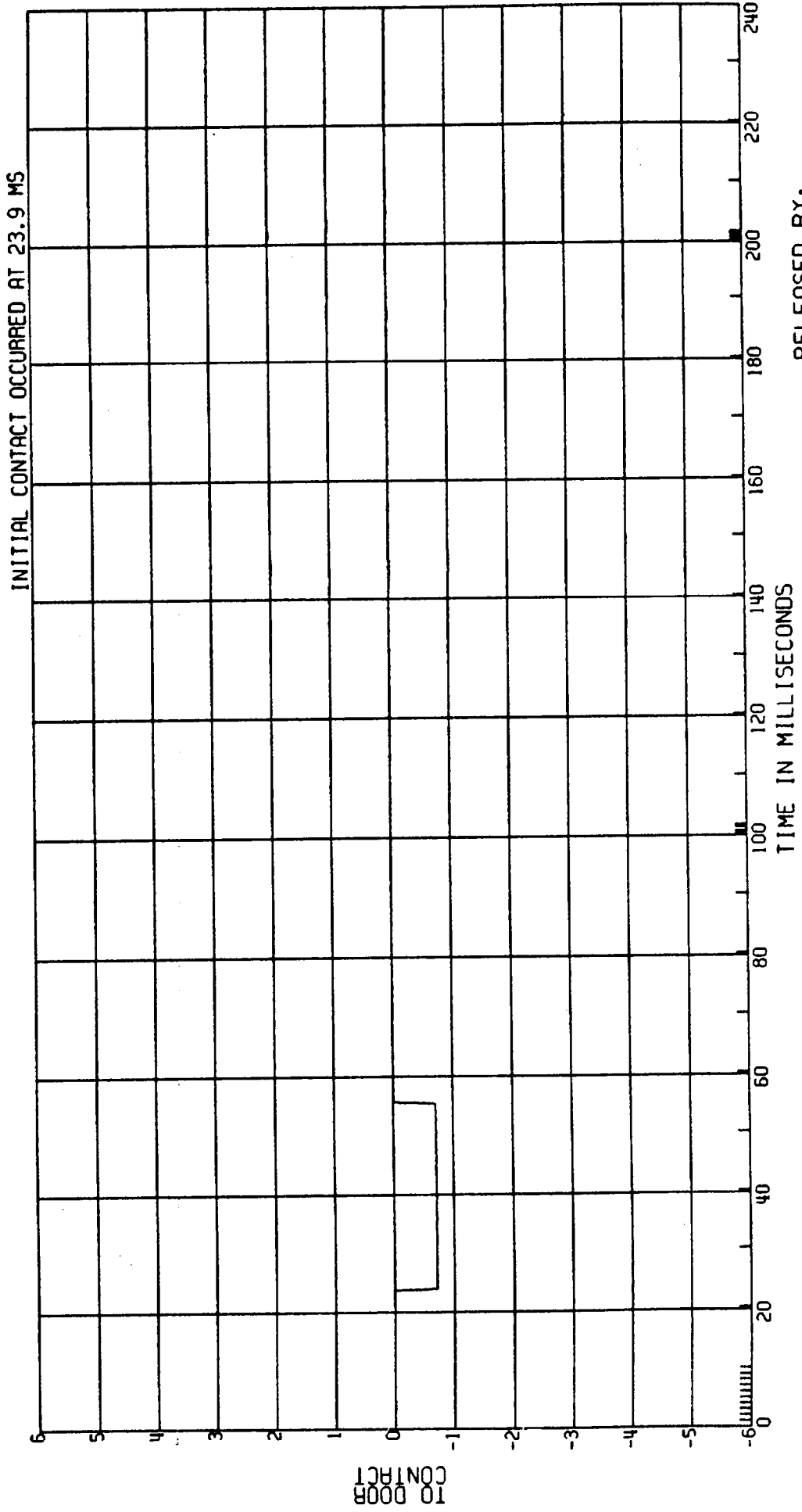

RELEASED BY:
54 PROCESSED 4 MY 90 11:46

C8005A L. SIDE IMPACT-27 DEG MOVING CRABBED BARR TO PRK VEHICLE 53.5KM/H FIGURE /10
3868-905
CPE MVMA 5B 2AF69 ATD TYPE: SID
ELEC DATA, SAE CLASS 1000 L. REAR THORAX-LEFT SIDE CONTACT TEST DATE: 03-06-90

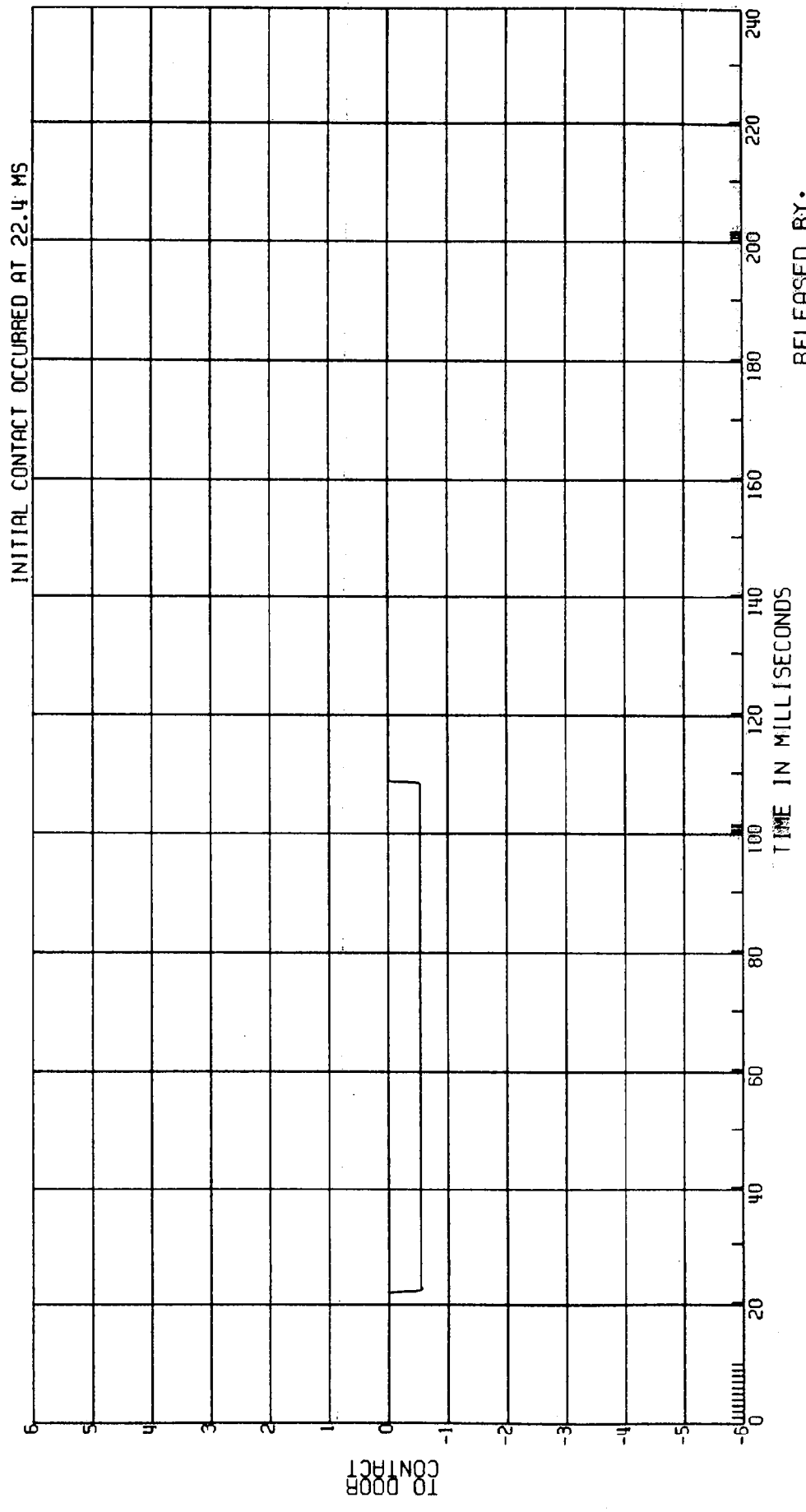

C8005A L. SIDE IMPACT-27 DEG MOVING CRABBED BARR TO PRK VEHICLE 53.5KM/H FIGURE 111
 3868-905 ATD TYPE: SID
 CPE MVMA 5B 2AF69 L. REAR ABDOMEN-LEFT SIDE CONTACT TEST DATE:03-06-90
 ELEC DATA, SAE CLASS 1000

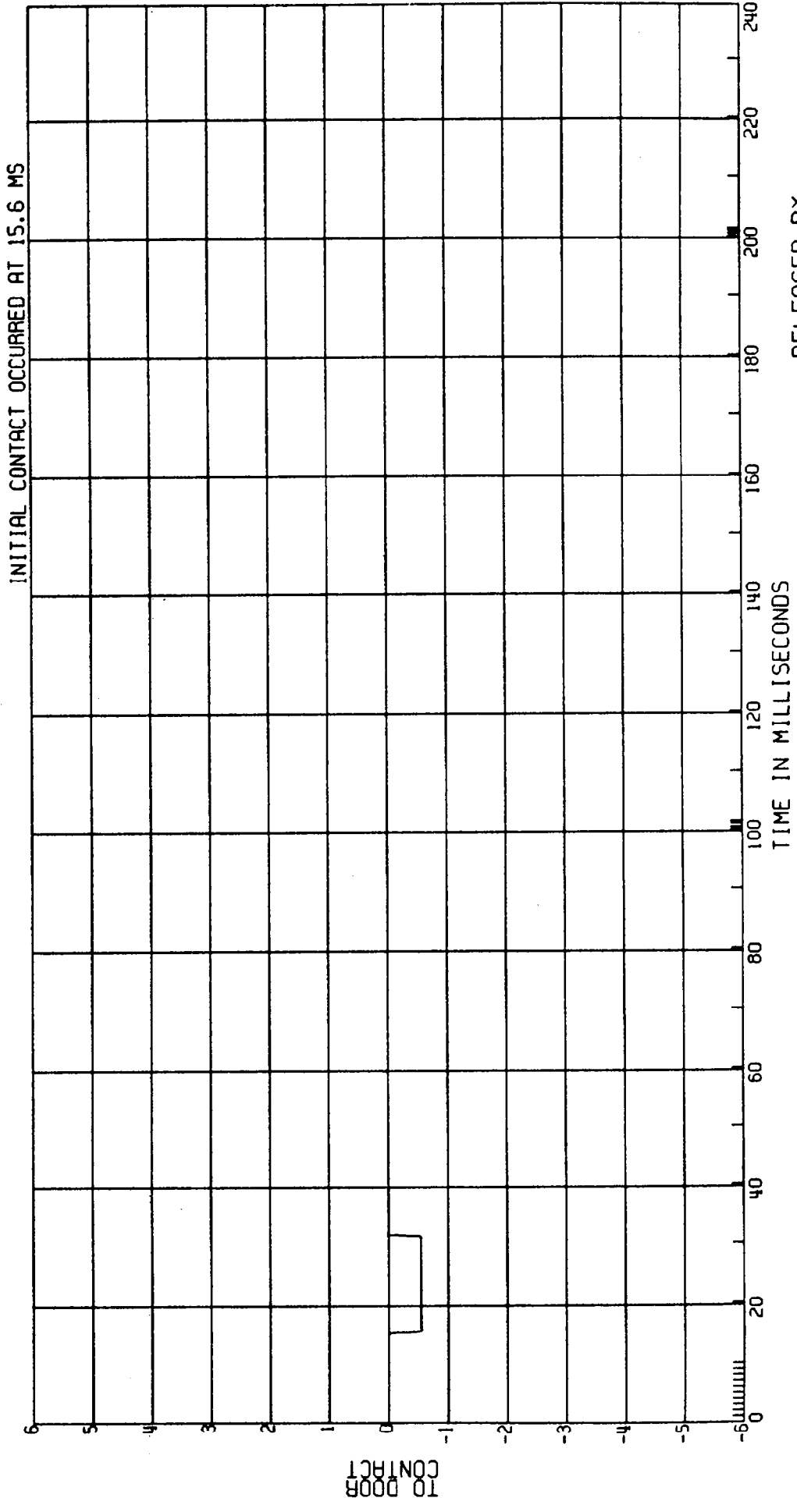

C8005A L. SIDE IMPACT-27 DEG MOVING CRABBED BARR TO PRK VEHICLE 53.5KM/H FIGURE 1/2
3868-905
CPE MVMA 5B 2AF69 PASS-SIDE ROCKER AT CTR OF IMPACT ACCEL. TEST DATE:03-06-90
ELEC DATA, SAE CLASS 60

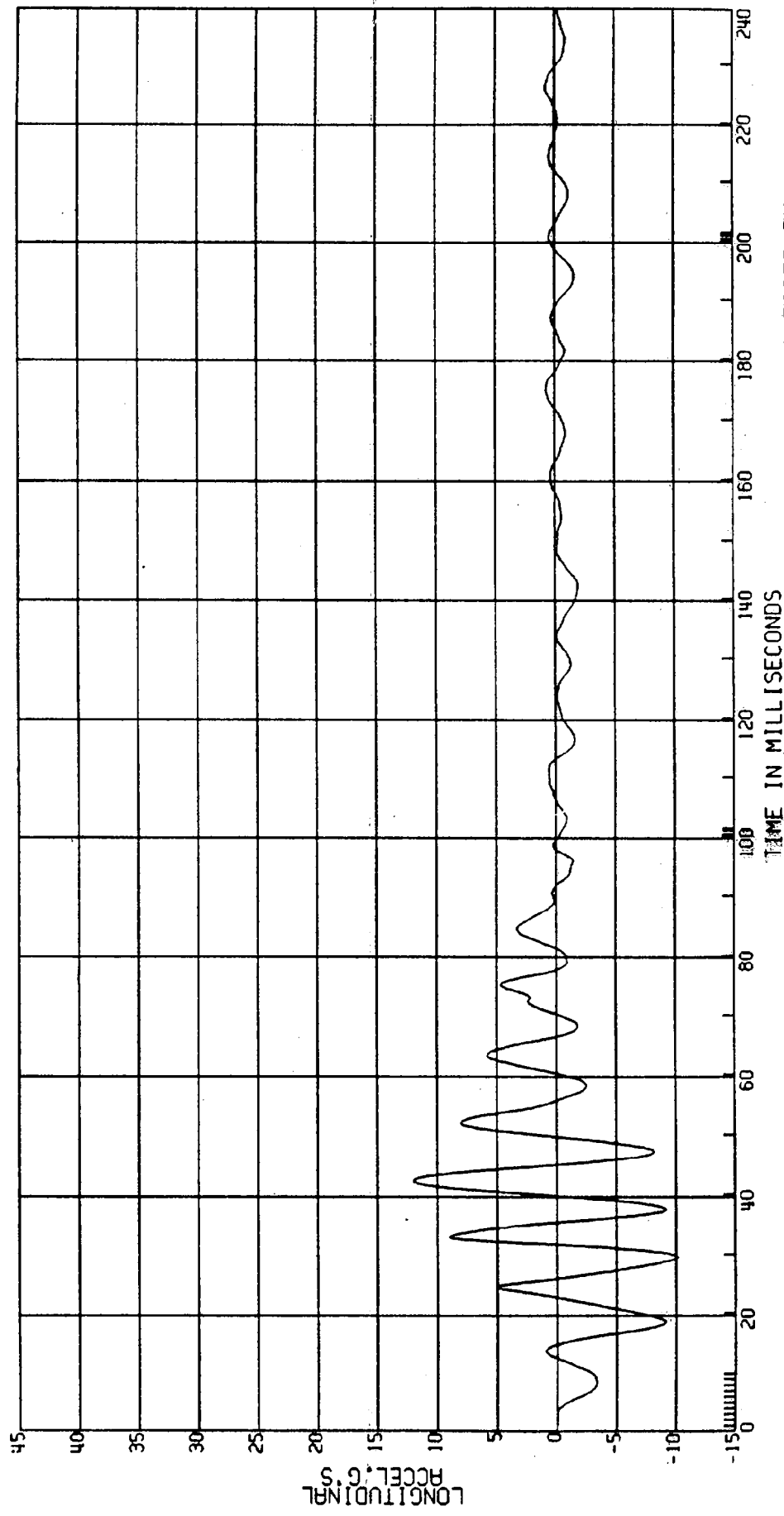

RELEASED BY:

3 PROCESSED 4 MY 90 11:45

C8005A L. SIDE IMPACT-27 DEG MOVING CRABBED BARR TO PRK VEHICLE 53.5KM/H FIGURE 1/3
3868-905
CPE MVMA 5B 2AF69 COMPUTED ROCKER AT CTR OF IMPACT VEL TEST DATE:03-06-90
ELEC DATA, SAE CLASS 180 (1ST INTEGRAL OF PASS-SIDE ACCELERATION)

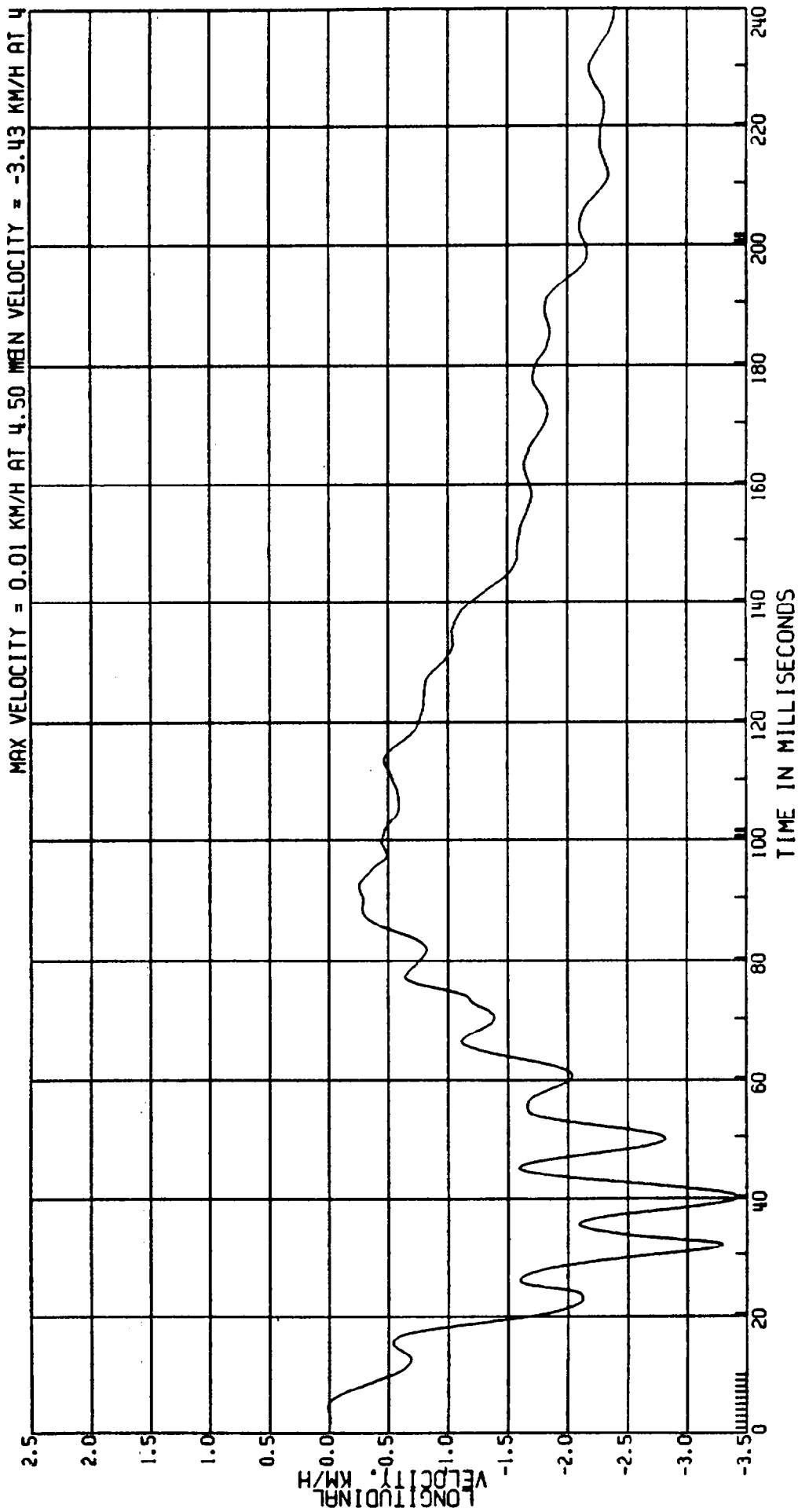

RELEASED BY:

4 PROCESSED 4 MY 90 11:45

C8005A L. SIDE IMPACT-27 DEG MOVING CRABBED BARR TO PRK VEHICLE 53.5KM/H FIGURE 114
3868-905
CPE MVMA 58 2AF69 PASS-SIDE ROCKER AT CTR OF IMPACT ACCEL. TEST DATE:03-06-90
ELEC DATA. SAE CLASS 60

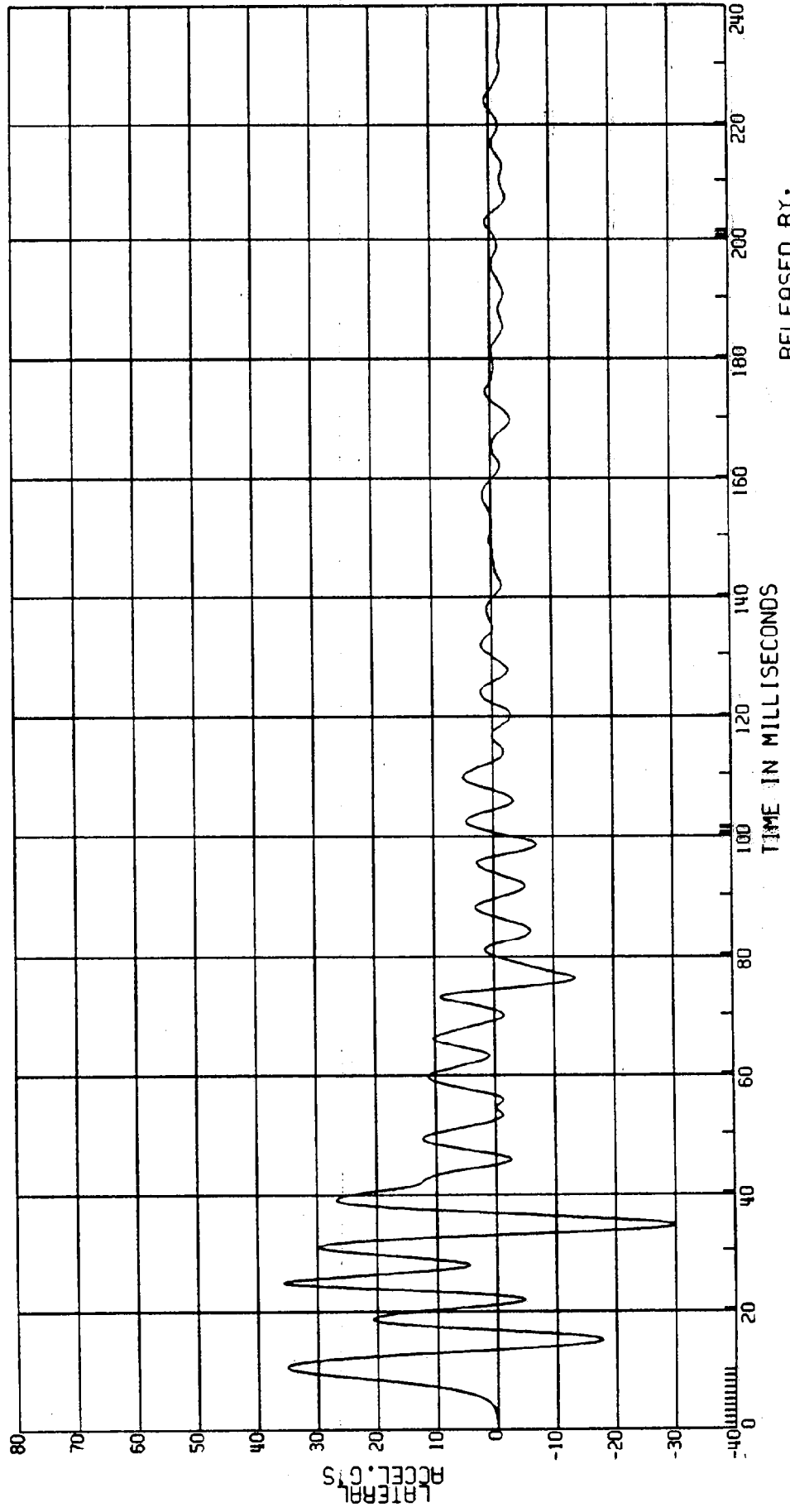

RELEASED BY:
S. PROCESSED 4 MT 90 11:45

C8005A L. SIDE IMPACT-27 DEG MOVING CRABBED BARR TO PRK VEHICLE 53.5KM/H FIGURE 115
3868-905
CPE MVMA 5B 2AF69 COMPUTED ROCKER AT CTR OF IMPACT VEL TEST DATE:03-06-90
ELEC DATA, SAE CLASS 180 (1ST INTEGRAL OF PASS-SIDE ACCELERATION)

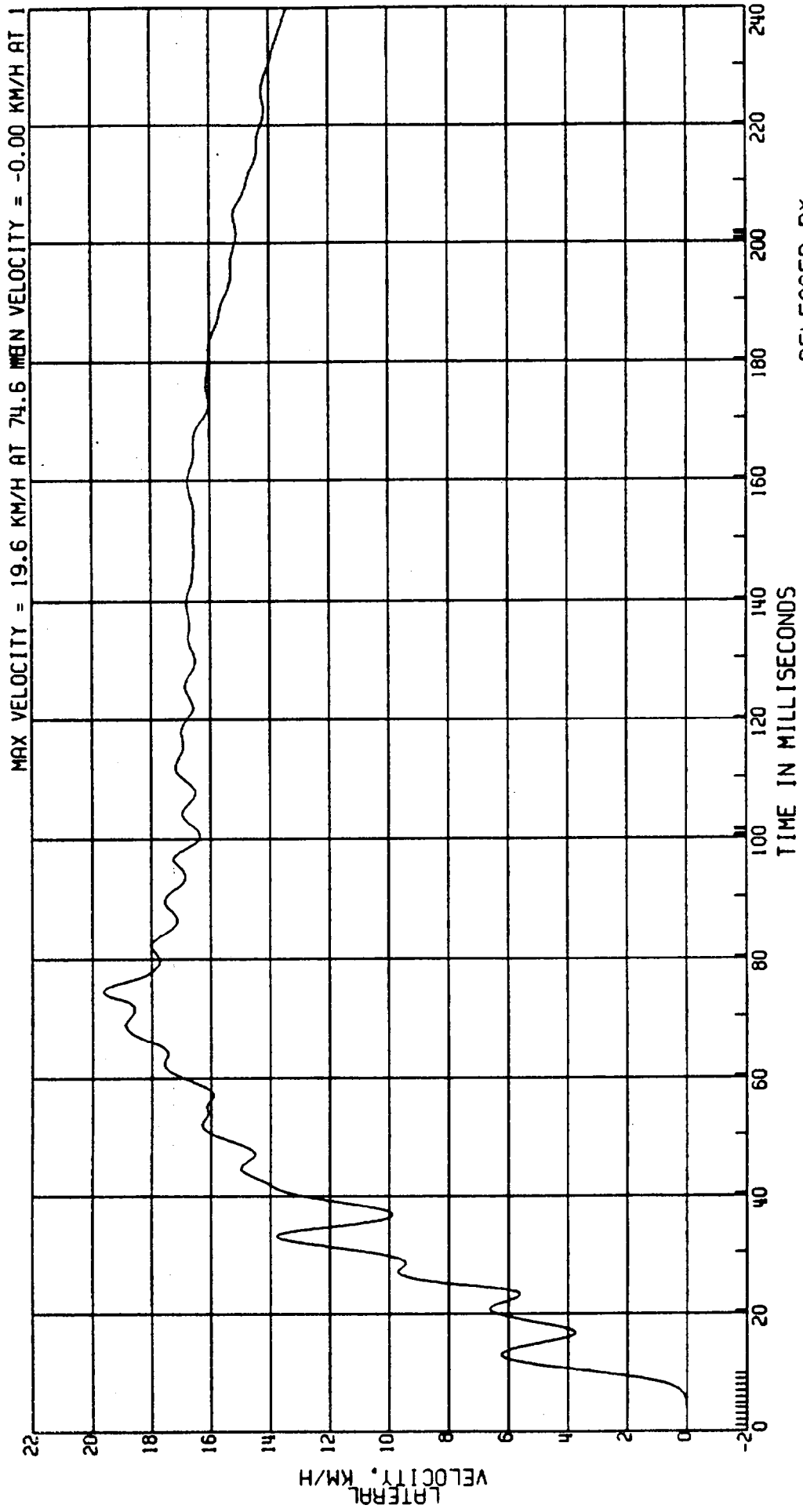

RELEASED BY:
6 PROCESSED 4 MT 90 11:45

8005A L. SIDE IMPACT-27 DEG MOVING CRABBED BARR TO PRK VEHICLE 53.5KM/H FIGURE 116
3868-905
CPE MVMA 5B 2AF69 PASS-SIDE ROCKER AT CTR OF IMPACT ACCEL. TEST DATE:03-06-90
ELEC DATA, SAE CLASS 60

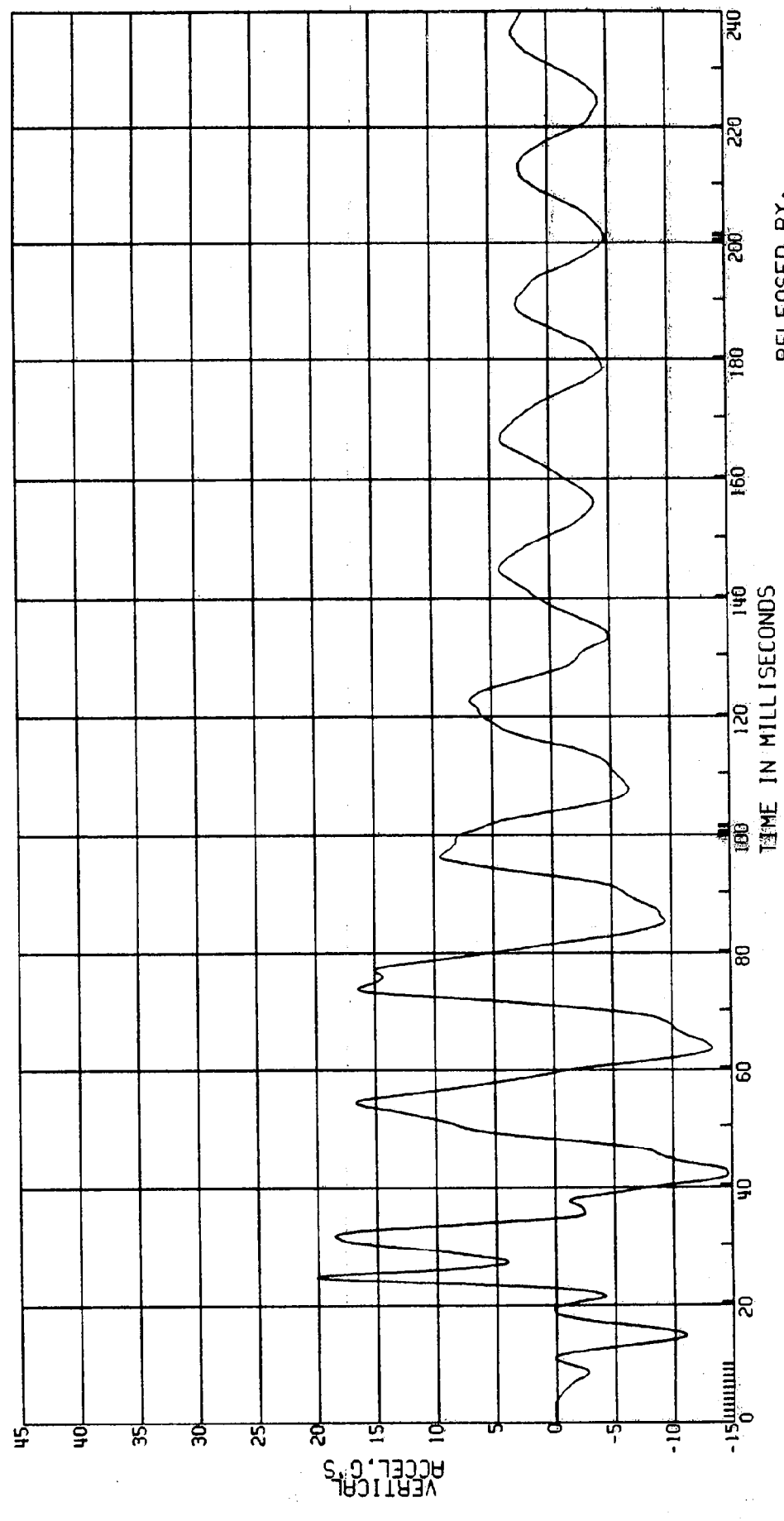

RELEASED BY:
7. PROCESSED 4 NY 90 11145

C8005A L. SIDE IMPACT-27 DEG MOVING CRABBED BARR TO PRK VEHICLE 53.5KM/H FIGURE 1/7
3868-905
CPE MVMA 5B 2AF69 COMPUTED ROCKER AT CTR OF IMPACT VEL TEST DATE:03-06-90
ELEC DATA, SAE CLASS 180 (1ST INTEGRAL OF PASS-SIDE ACCELERATION)

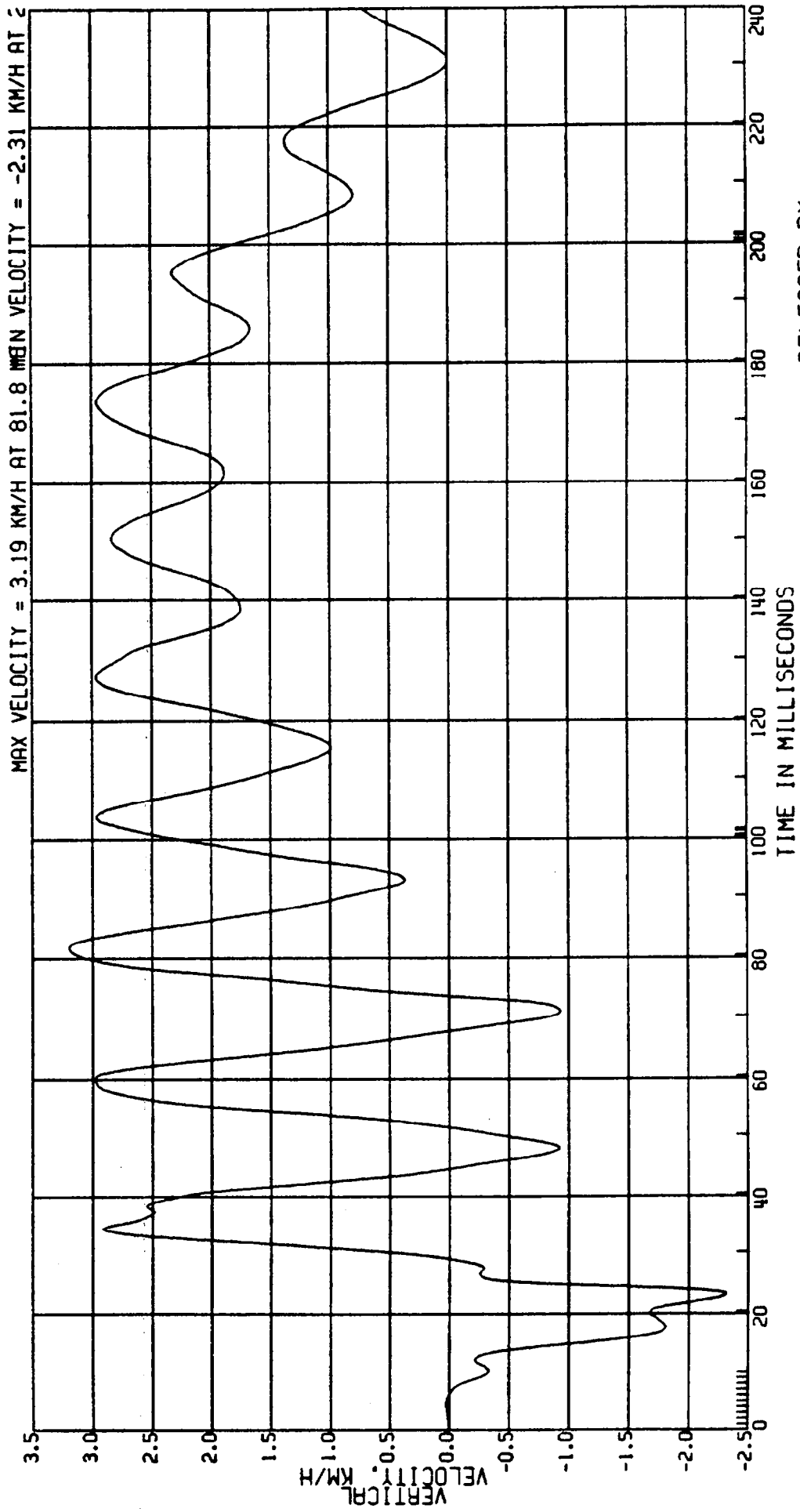

RELEASED BY:
8 PROCESSED 4 MT 90 11:45

C8005A L. SIDE IMPACT-27 DEG MOVING CRABBED BARR TO PRK VEHICLE 53.5 KM/H FIGURE 118
3868-905 DR-SIDE FRT. DOOR NO. 1 ACCEL. TEST DATE: 03-06-90
CPE MVMA 5B 2AF69
ELEC DATA, SAE CLASS 60

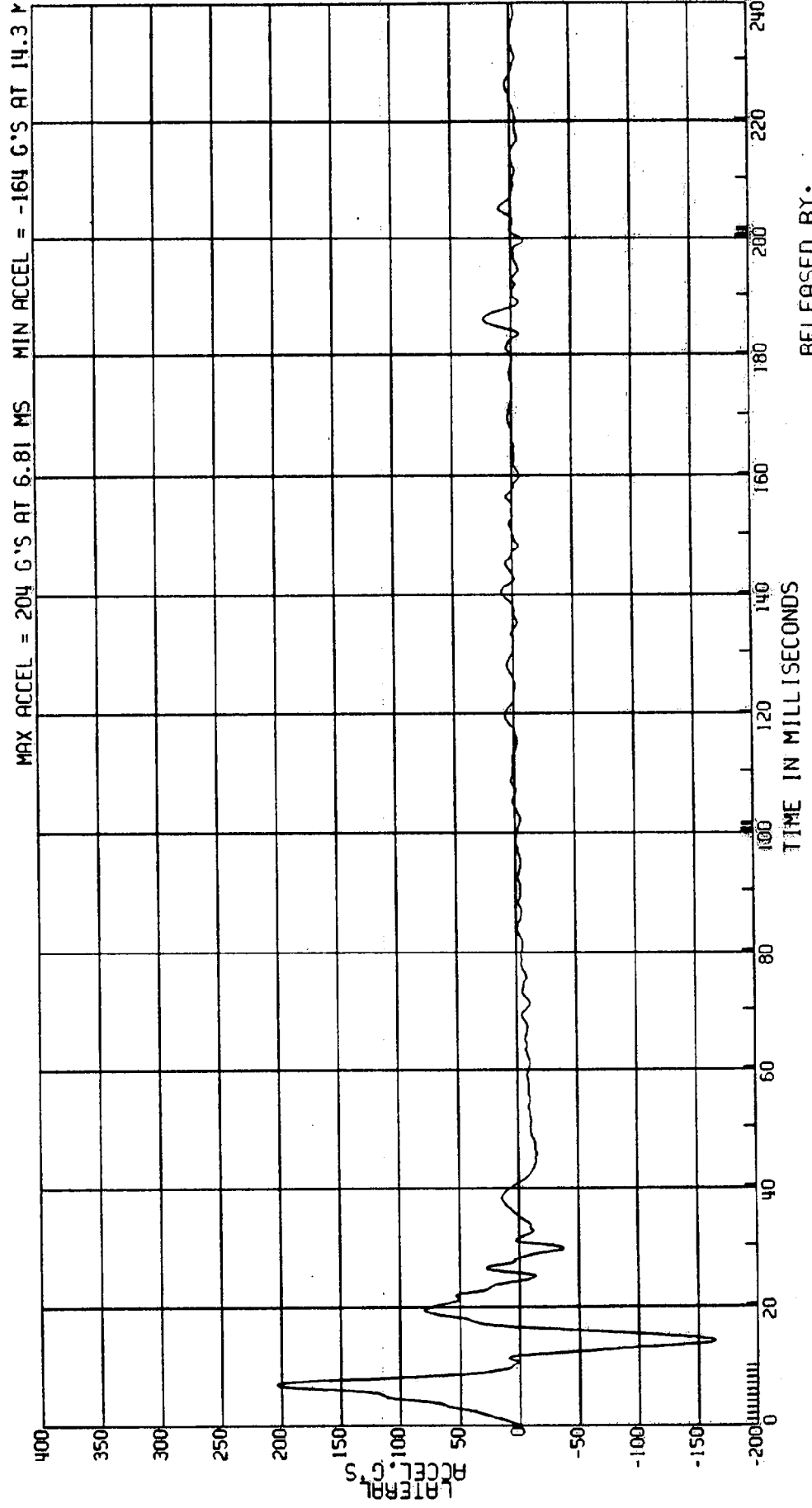

C8005A L. SIDE IMPACT-27 DEG MOVING CRABBED BARR TO PRK VEHICLE 53.5KM/H FIGURE 119
3868-905
CPE MVMA 5B 2AF69 COMPUTED FRT. DOOR NO. 1 VELOCITY TEST DATE:03-06-90
ELEC DATA, SAE CLASS 180 (1ST INTEGRAL OF DR-SIDE ACCELERATION)

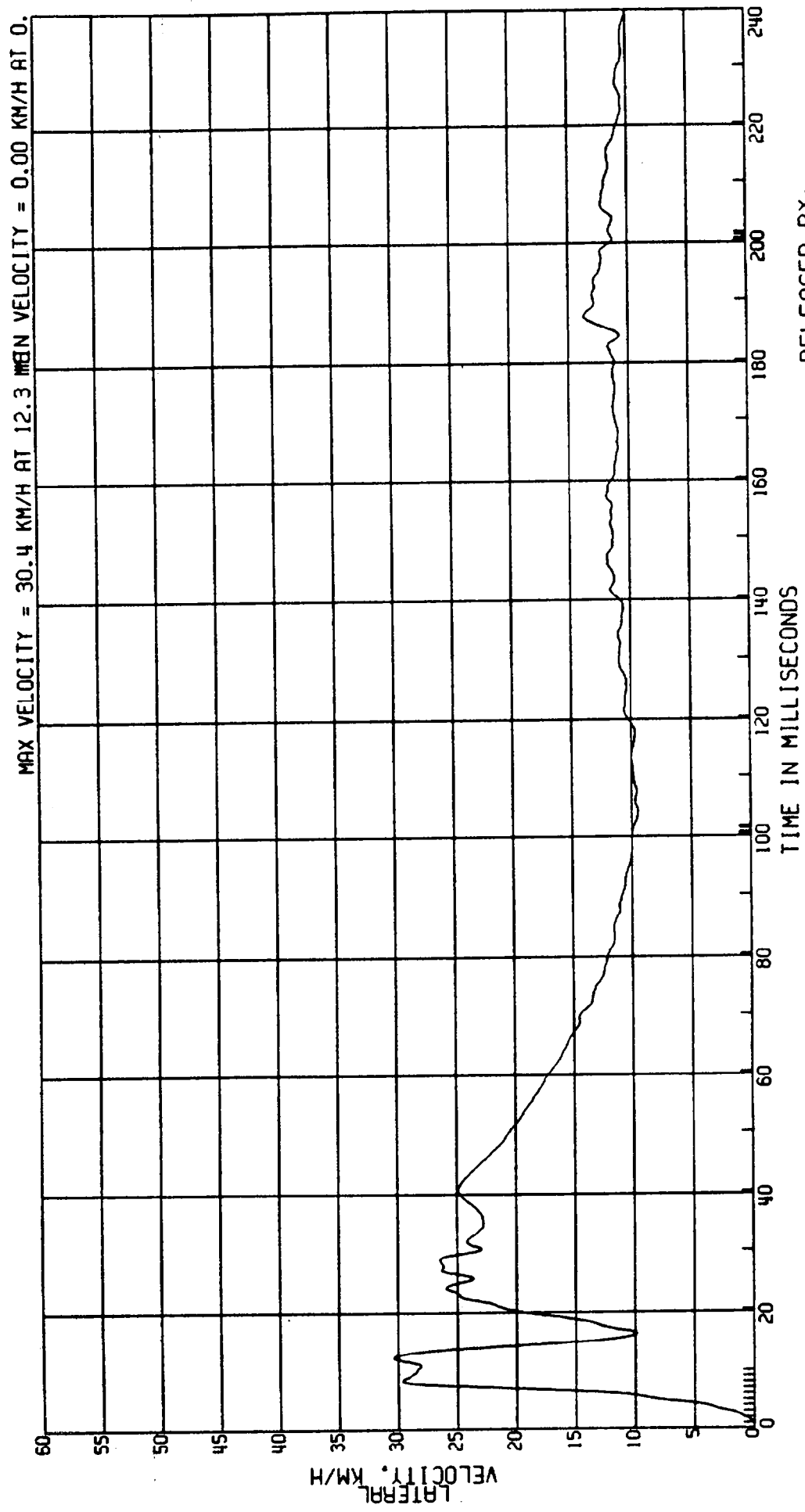

RELEASED BY:
10 PROCESSED 4 MY 90 11:45

08005A L. SIDE IMPACT-27 DEG MOVING CRABBED BARR TO PRK VEHICLE 53.5 KM/H FIGURE 120
3868-905
CPE MVMA 5B 2AF69 TEST DATE: 03-06-90
ELEC DATA, SAE CLASS 60

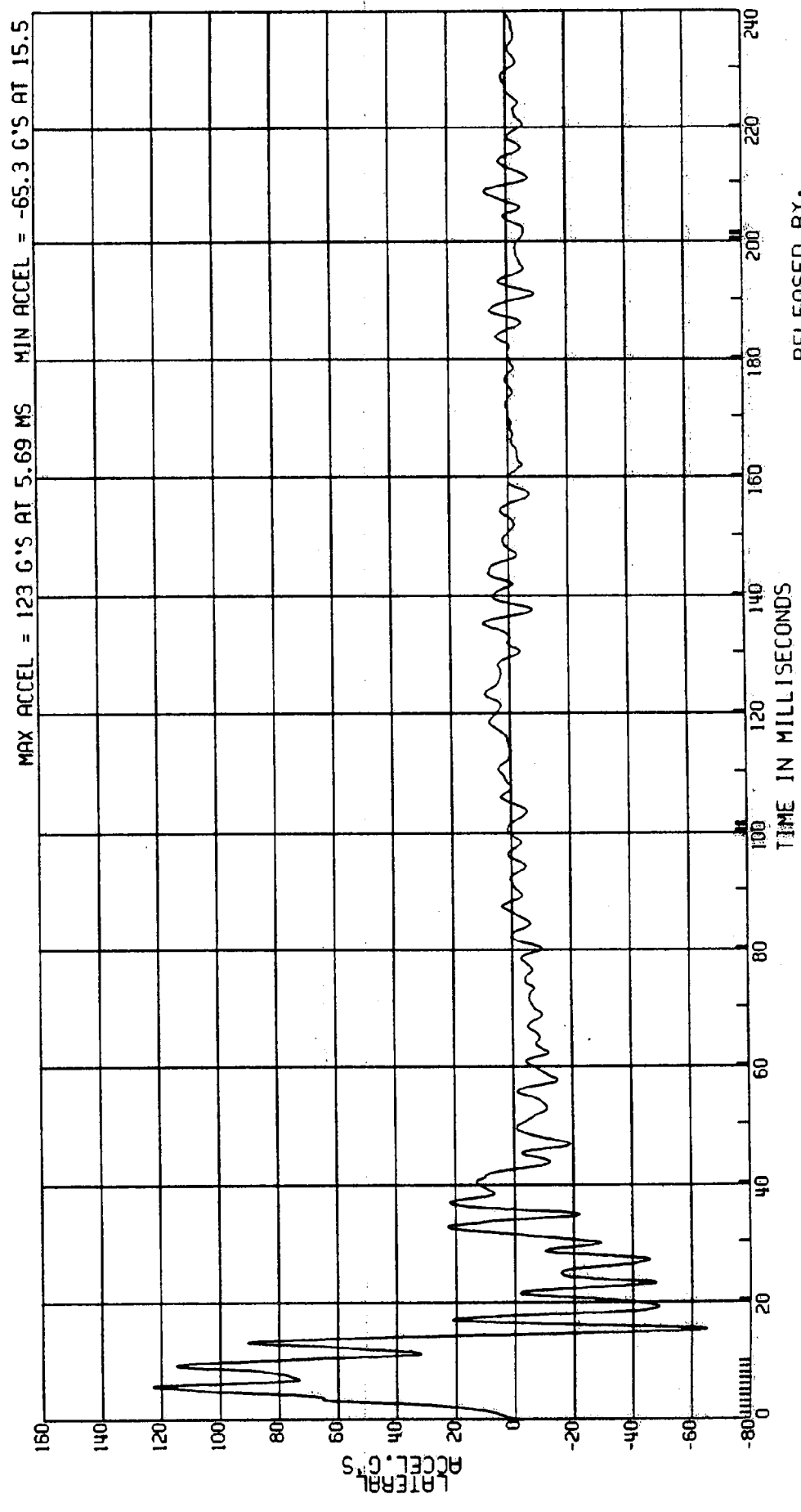

RELEASED BY:
THI PROCESSED 4 MAR 90 11:45

C8005A L. SIDE IMPACT-27 DEG MOVING CRABBED BARR TO PRK VEHICLE 53.5KM/H FIGURE 121
3868-905
CPE MVMA 5B 2AF69 COMPUTED FRT. DOOR NO. 2 VELOCITY TEST DATE:03-06-90
ELEC DATA, SAE CLASS 180 (1ST INTEGRAL OF DR-SIDE ACCELERATION)

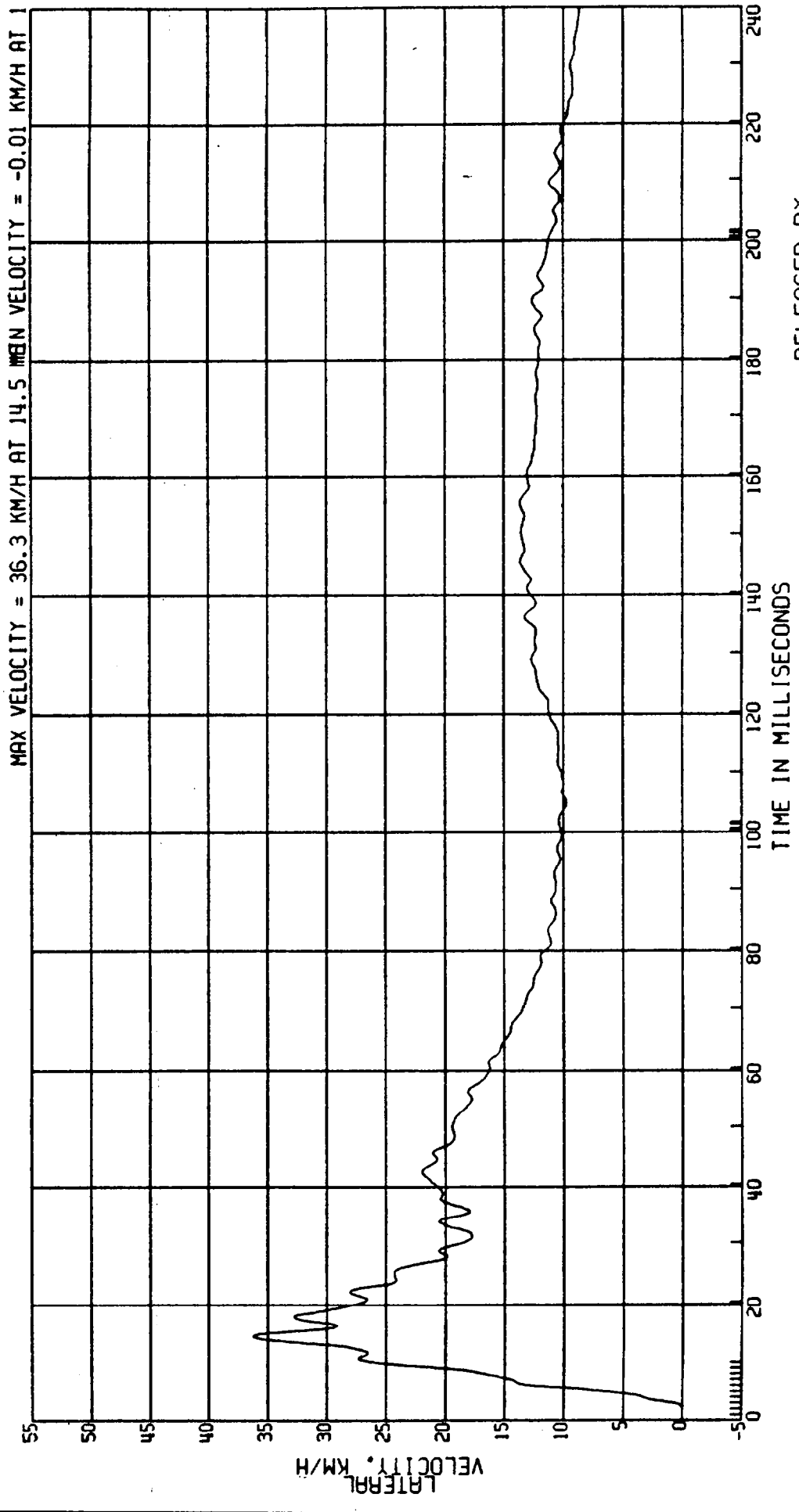

RELEASED BY:
12 PROCESSED 4 MT 90 11:45

68005A L. SIDE IMPACT-27 DEG MOVING CRABBED BARR TO PRK VEHICLE 53.5KM/H FIGURE / 2
3868-905
CPE MMMA: 5B 2AF69 DR-SIDE FRT. DOOR NO. 3 ACCEL. TEST DATE: 03-06-90
ELEC DATA, SAE CLASS 60

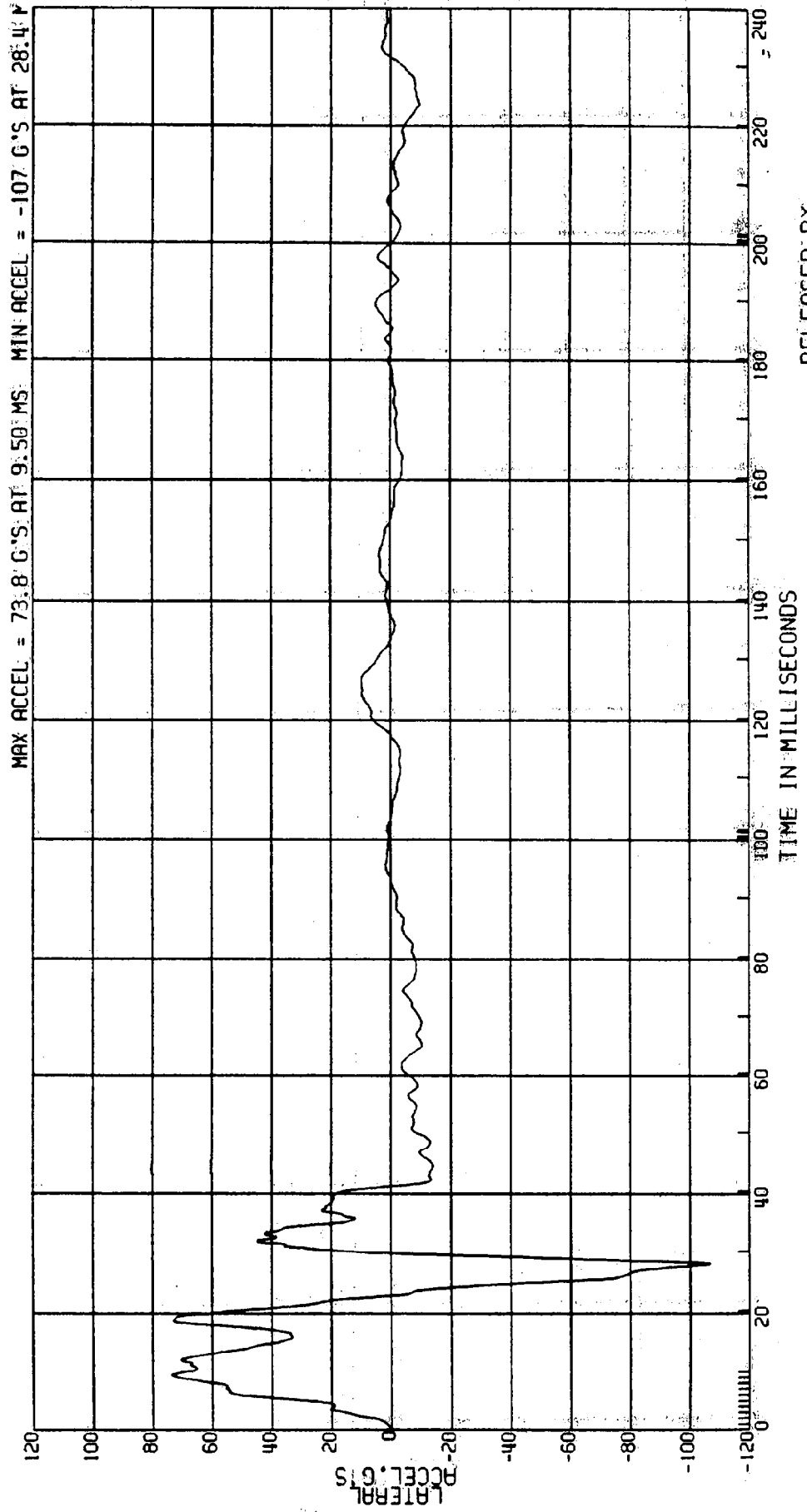

123

8005A L. SIDE IMPACT-27 DEG MOVING CRABBED BARR TO PRK VEHICLE 53.5 KM/H FIGURE
 868-905 COMPUTED FRT. DOOR NO. 3 VELOCITY TEST DATE: 03-06-90
 CPE MVMA 58 2AF69
 ILEC DATA, SAE CLASS 180 (1ST INTEGRAL OF DR-SIDE ACCELERATION)

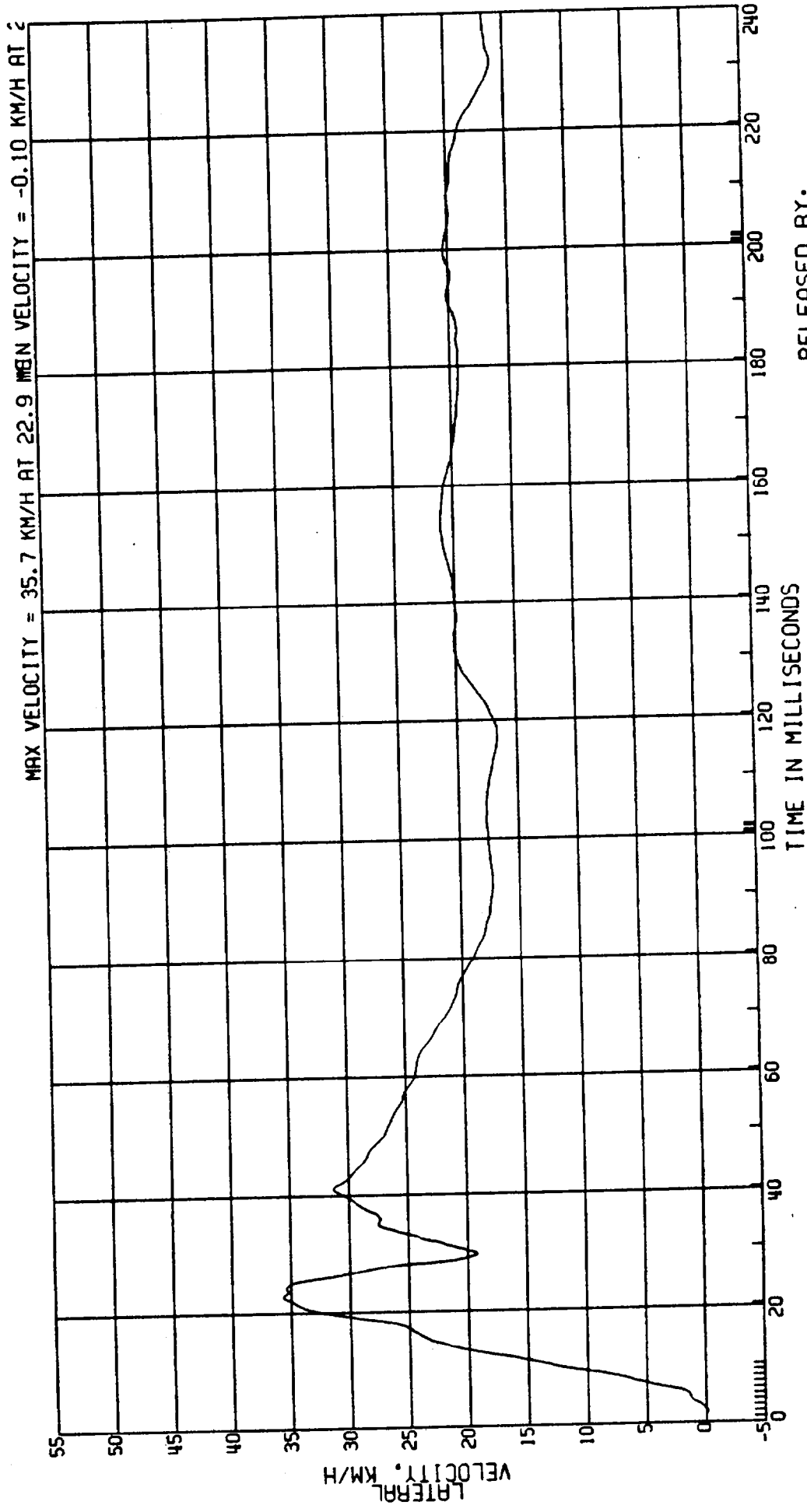

RELEASED BY:
 14 PROCESSED 4 MY 90 11:45

08005A L. SIDE IMPACT-27 DEG

3868-905

CPE MVMA 5B 2AF69

ELEC DATA, SAE CLASS 60

MOVING CRABBED BARR TO PRK VEHICLE 53.5 KM/H FIGURE 124

DR-SIDE FRT. DOOR NO. 4 ACCEL.

TEST DATE: 03-06-90

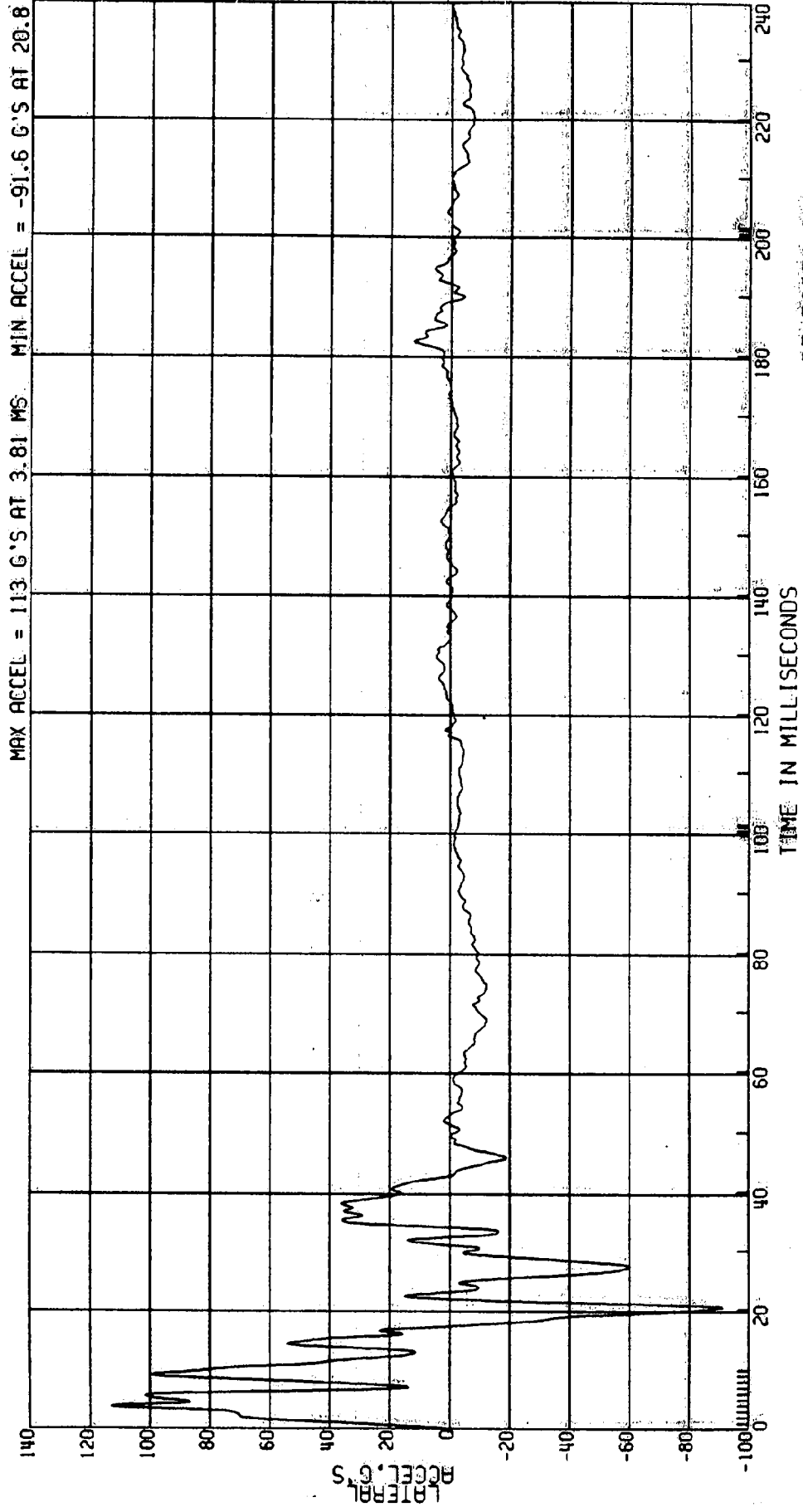

RELEASED BY:

15 PROCESSED 4 MY 90 11:45

C8005A L. SIDE IMPACT-27 DEG MOVING CRABBED BARR TO PRK VEHICLE 53.5KM/H FIGURE 125
 3868-905
 CPE MVMA 5B 2AF69 COMPUTED FRT. DOOR NO. 4 VELOCITY TEST DATE:03-06-90
 ELEC DATA, SAE CLASS 180 (1ST INTEGRAL OF DR-SIDE ACCELERATION)

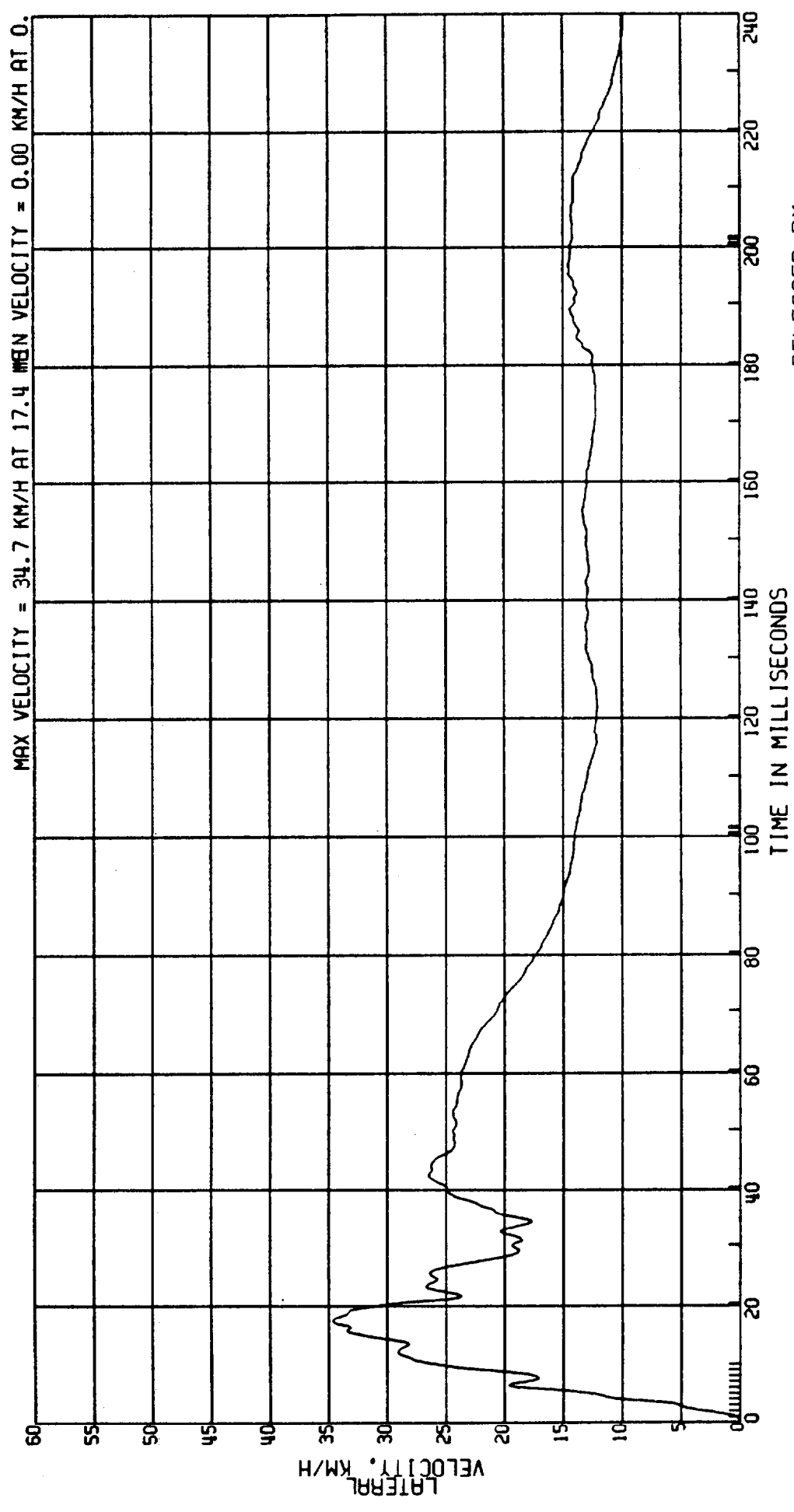

RELEASED BY:
 16 PROCESSED 4 MT 90 11:45

C8005A L. SIDE IMPACT-27 DEG MOVING CRABBED BARR TO PRK VEHICLE 53.5 KM/H FIGURE /a 6
3868-905 DR-SIDE FRT. DOOR NO. 5 ACCEL. TEST DATE: 03-06-90
CPE MVMA 5B 2AF69
ELEC DATA. SAE CLASS 60

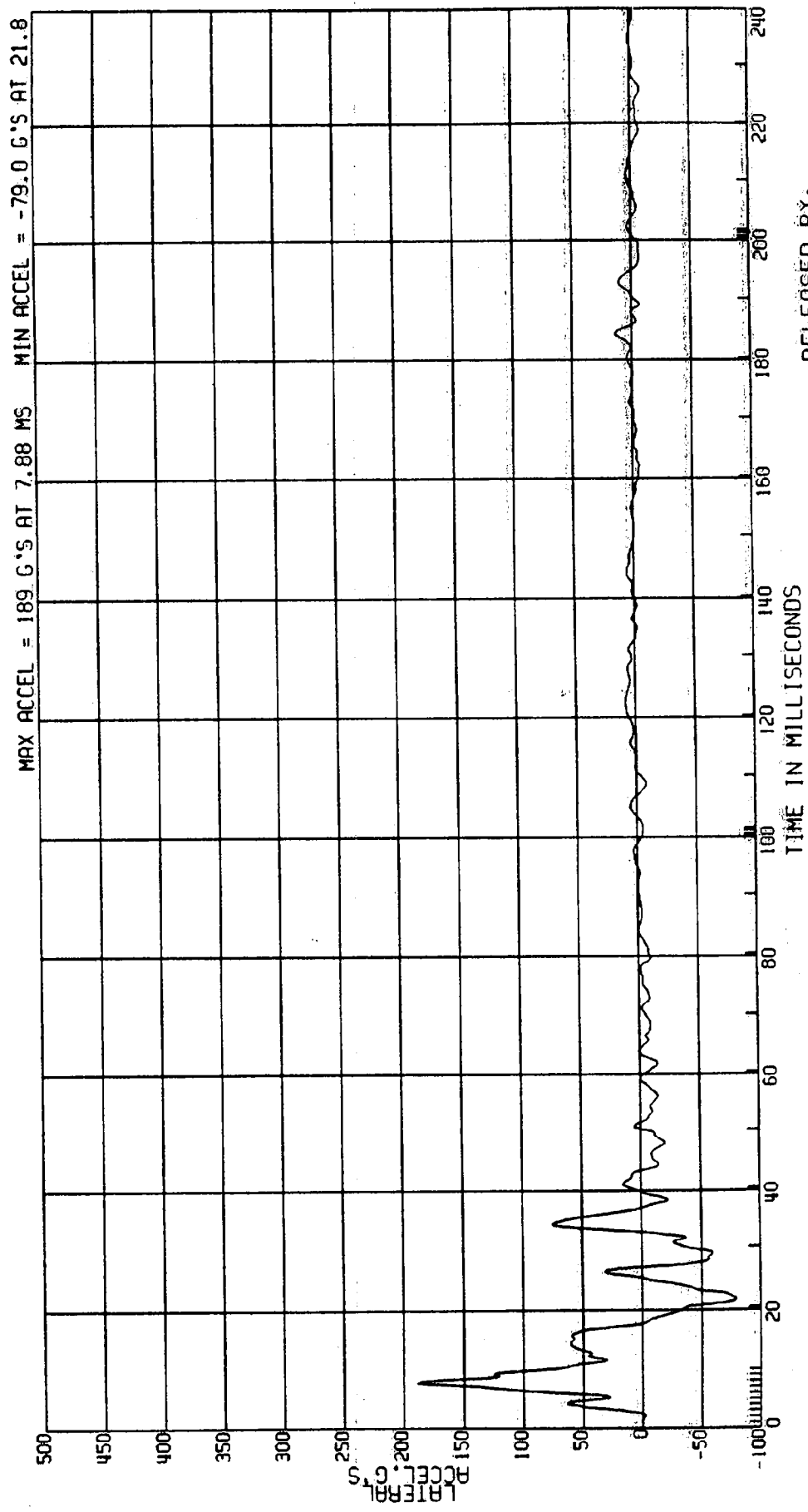

RELEASED BY:
17 PROCESSED 4 MY 90 11:45

C8005A L. SIDE IMPACT-27 DEG MOVING CRABBED BARR TO PRK VEHICLE 53.5KM/H FIGURE 1a7
3868-905
CPE MVMA 5B 2AF69 COMPUTED FRT. DOOR NO. 5 VELOCITY TEST DATE:03-06-90
ELEC DATA, SAE CLASS 180 (1ST INTEGRAL OF DR-SIDE ACCELERATION)

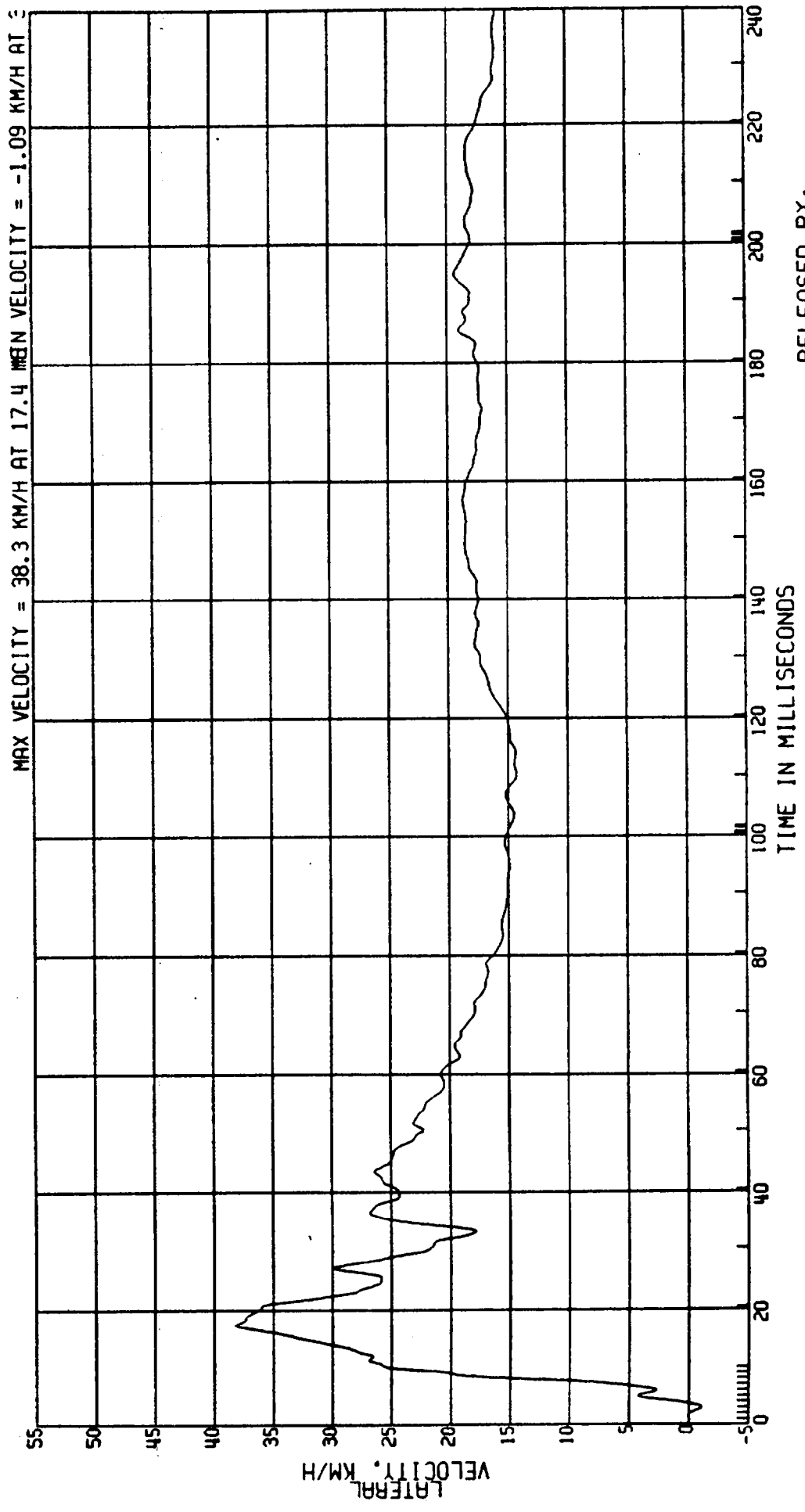

RELEASED BY:
18 PROCESSED 4 MT 90 11:45

C8005A L. SIDE IMPACT-27 DEG MOVING CRABBED BARR TO PRK VEHICLE 53.5KM/H FIGURE /28
 3868-905 MVMA 5B 2AF69 DR-SIDE REAR DOOR NO. 1 ACCEL. TEST DATE:03-06-90
 CPE
 ELEC DATA, SAE CLASS 60

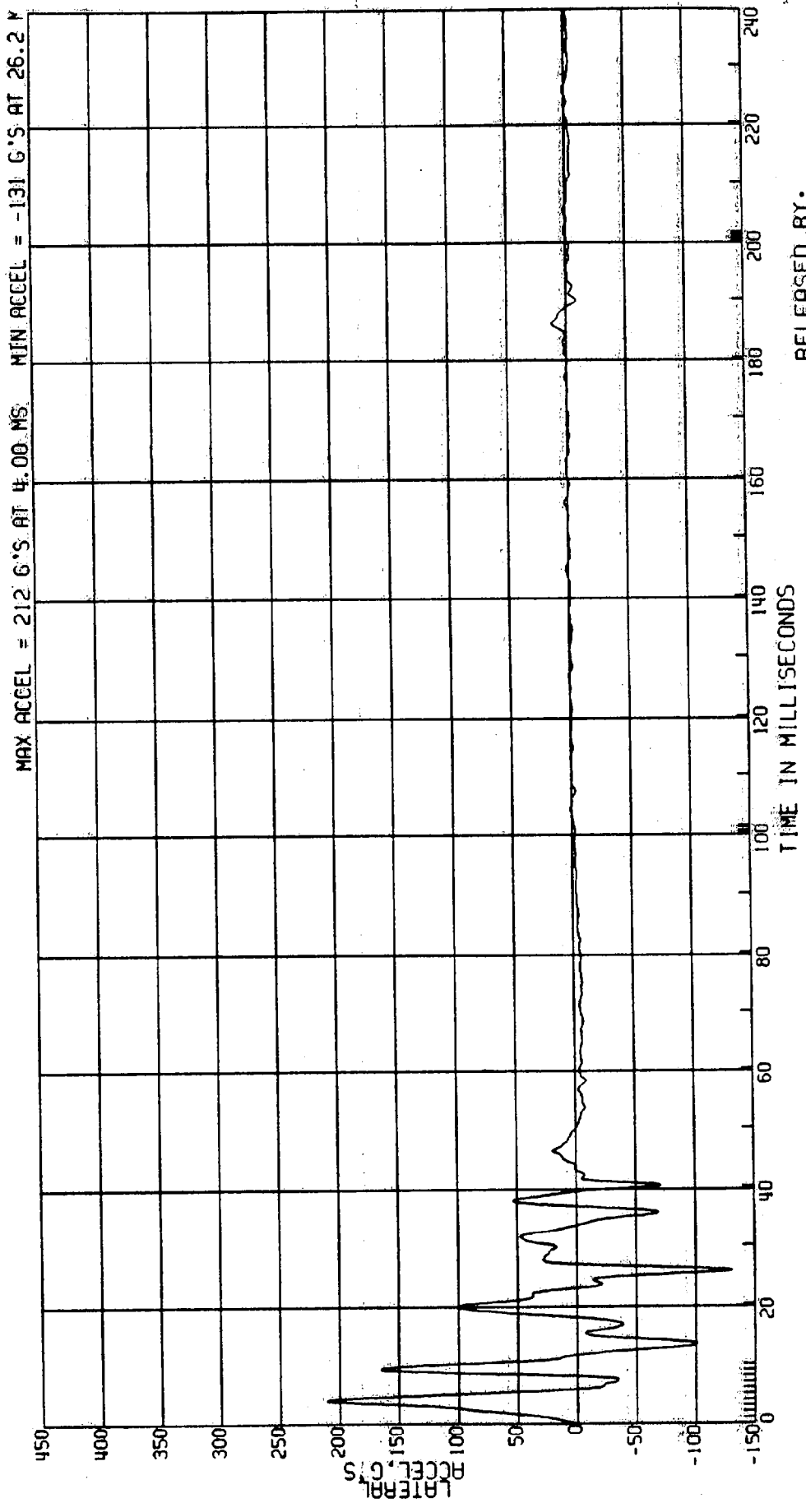

RELEASED BY:
 19 PROCESSED 4 MY 90 11:45

C8005A L. SIDE IMPACT-27 DEG MOVING CRABBED BARR TO PRK VEHICLE 53.5KM/H FIGURE 129
3868-905
CPE MVMA 5B 2AF69 COMPUTED REAR DOOR NO. 1 VELOCITY TEST DATE:03-06-90
ELEC DATA, SAE CLASS 180 (1ST INTEGRAL OF DR-SIDE ACCELERATION)

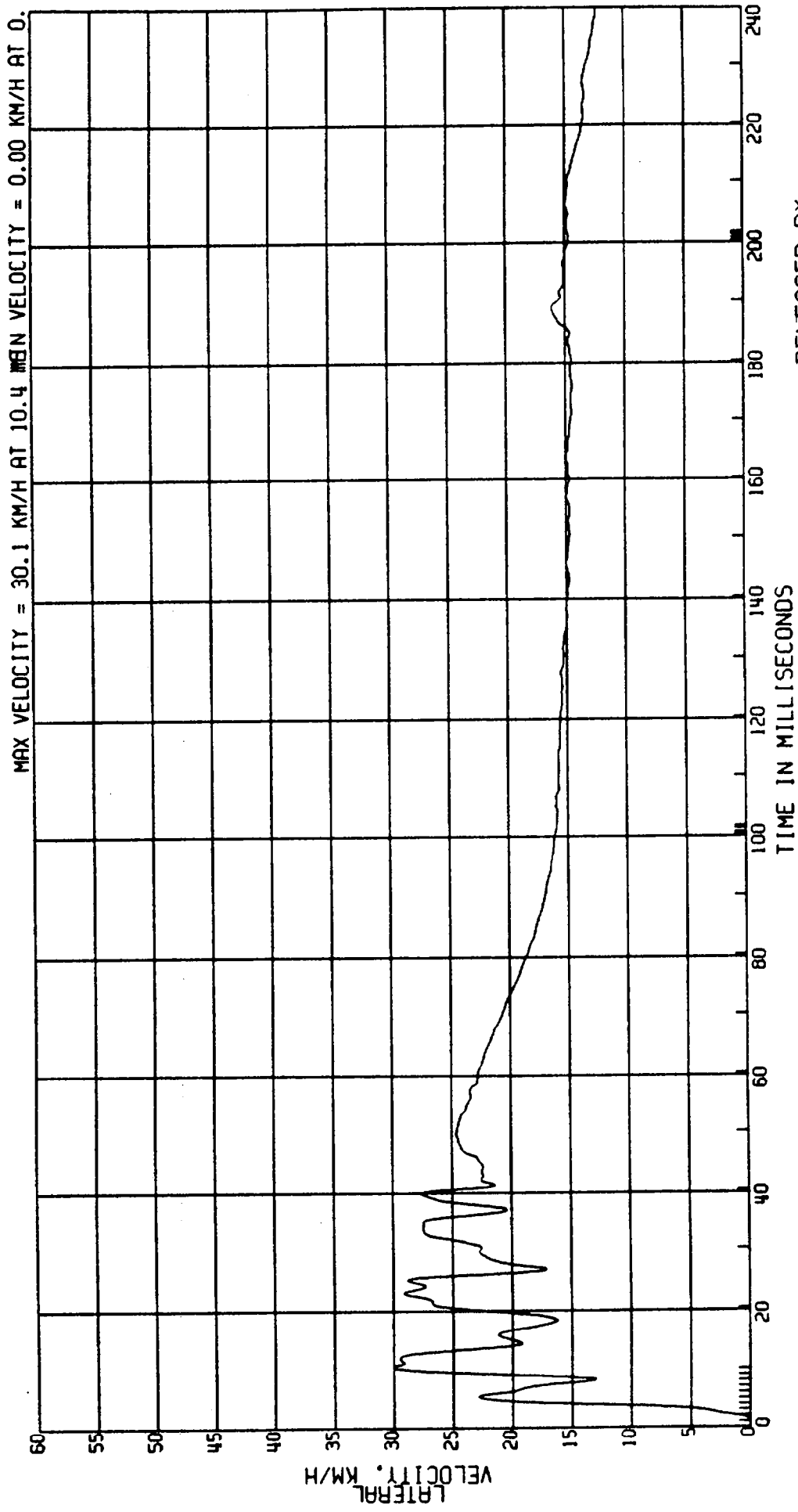

RELEASED BY:
20 PROCESSED 4 MY 90 11:45

C8005A L. SIDE IMPACT-27 DEG MOVING CRABBED BARR TO PRK VEHICLE 53.5KM/H FIGURE 130
 3868-905
 CPE MVMA 5B 2AF69 DR-SIDE REAR DOOR NO. 2 ACCEL. TEST DATE:03-06-90
 ELEC DATA, SAE CLASS 60

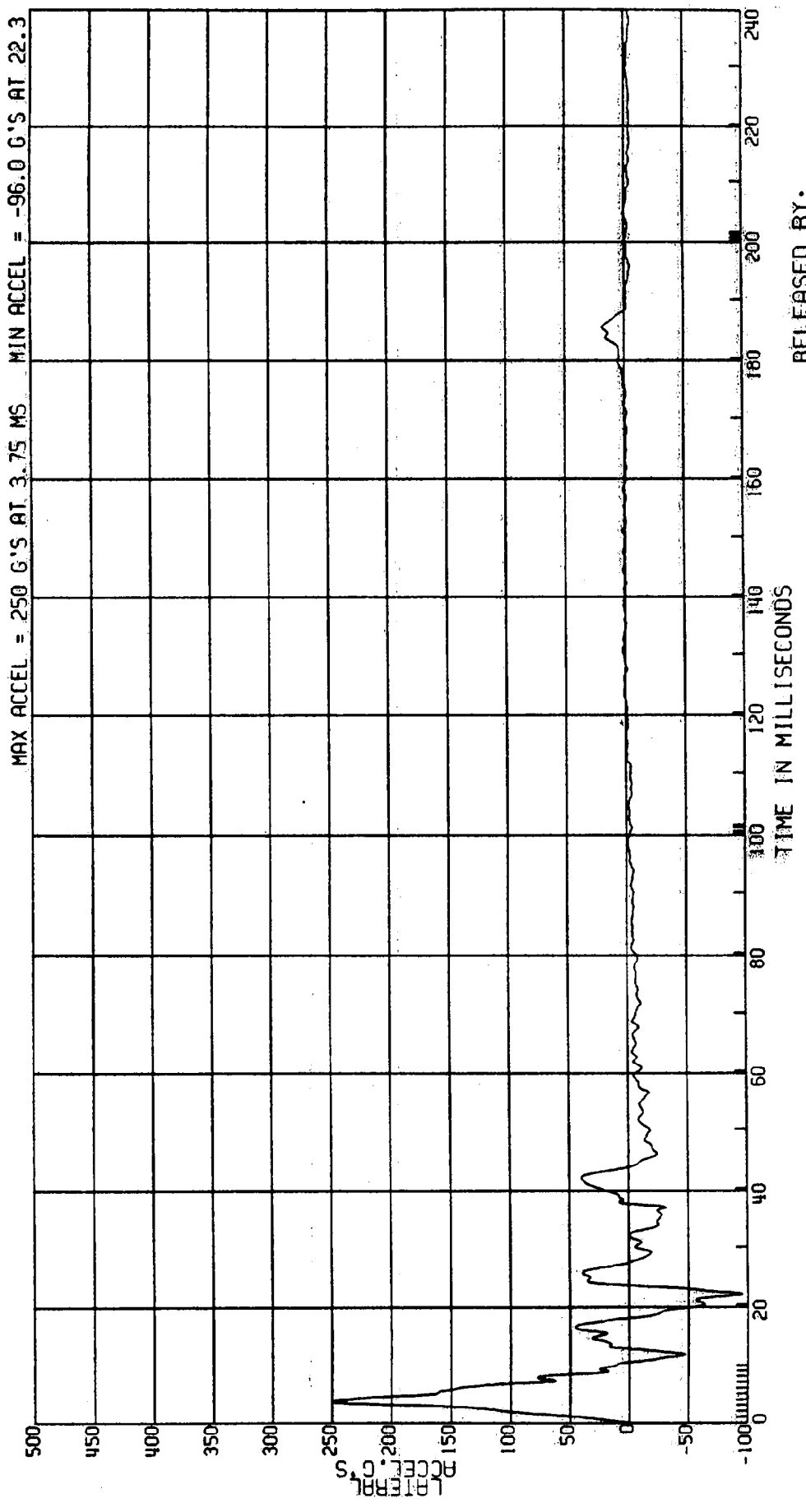

RELEASED BY:
 21 PROCESSED 4/17/90 JLM/MS

C8005A L. SIDE IMPACT-27 DEG MOVING CRABBED BARR TO PRK VEHICLE 53.5KM/H FIGURE 131
3868-905
CPE MVMA 5B 2AF69 COMPUTED REAR DOOR NO. 2 VELOCITY TEST DATE:03-06-90
ELEC DATA, SAE CLASS 180 (1ST INTEGRAL OF DR-SIDE ACCELERATION)

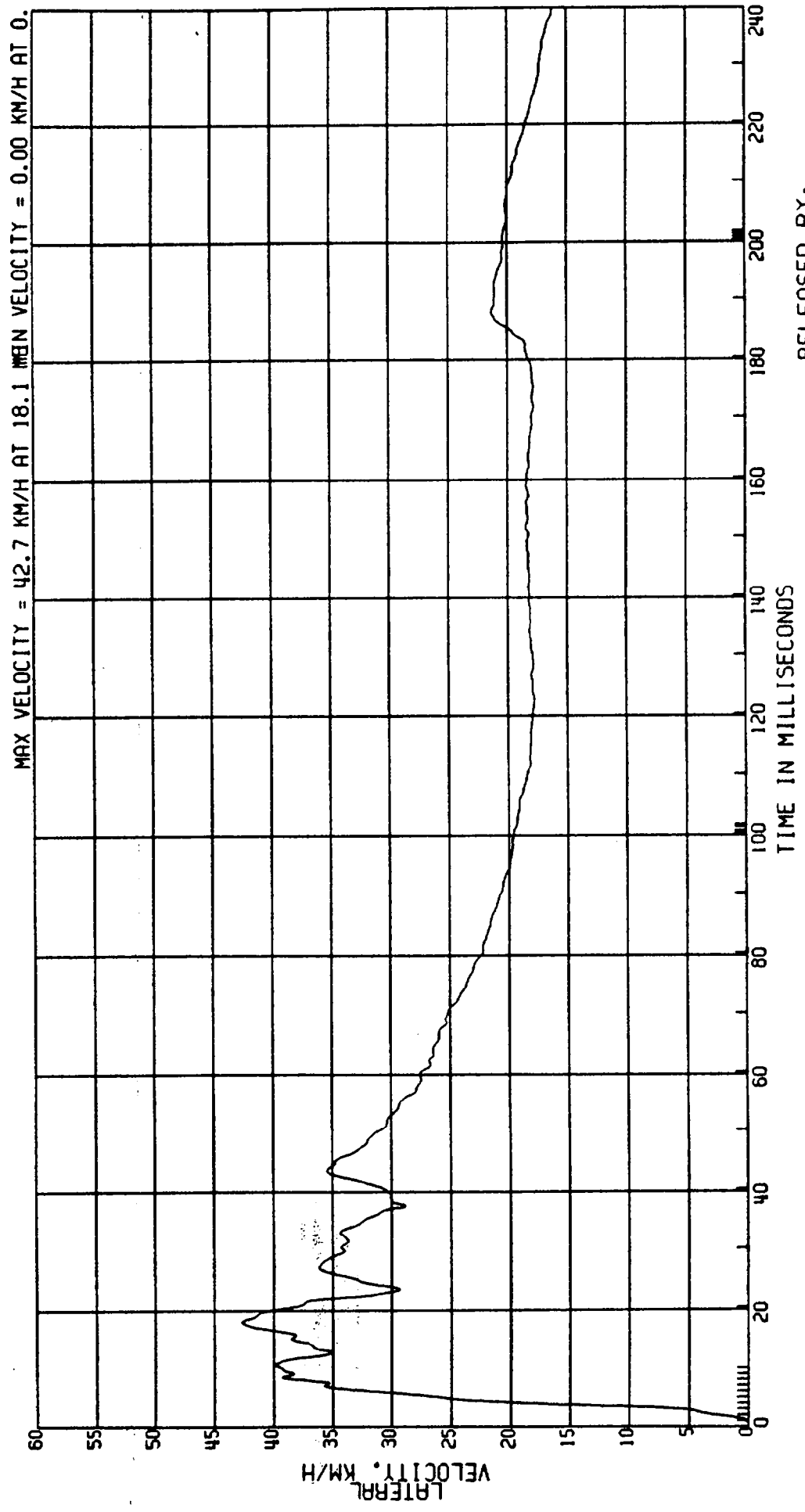

RELEASED BY:
22 PROCESSED 4 MY 90 11:45

68005A L. SIDE IMPACT-27 DEG MOVING CRABBED BARR TO PRK VEHICLE 53.5 KM/H FIGURE 132
3868-905 MVMA 5B 2AF69 DR-SIDE REAR DOOR NO. 3 ACCEL. TEST DATE:03-06-90
ELEC DATA, SAE CLASS 60

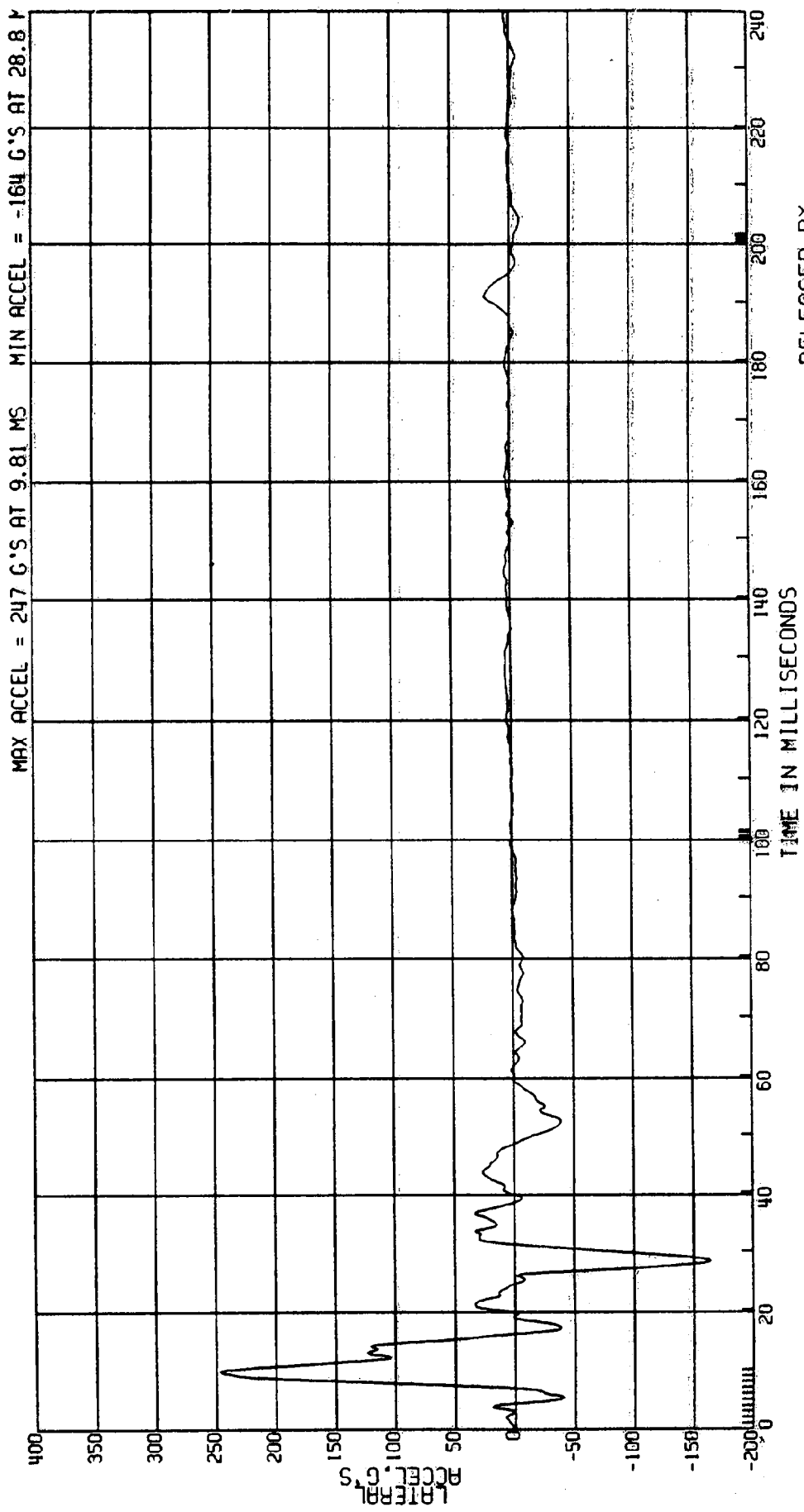

RELEASED BY:
23 PROCESSED 4 MAR 90 11:45

133

C8005A L. SIDE IMPACT-27 DEG MOVING CRABBED BARR TO PRK VEHICLE 53.5KM/H FIGURE
3868-905
CPE MVMA 5B 2AF69 TEST DATE:03-06-90

ELEC DATA, SAE CLASS 180 (1ST INTEGRAL OF DR-SIDE ACCELERATION)

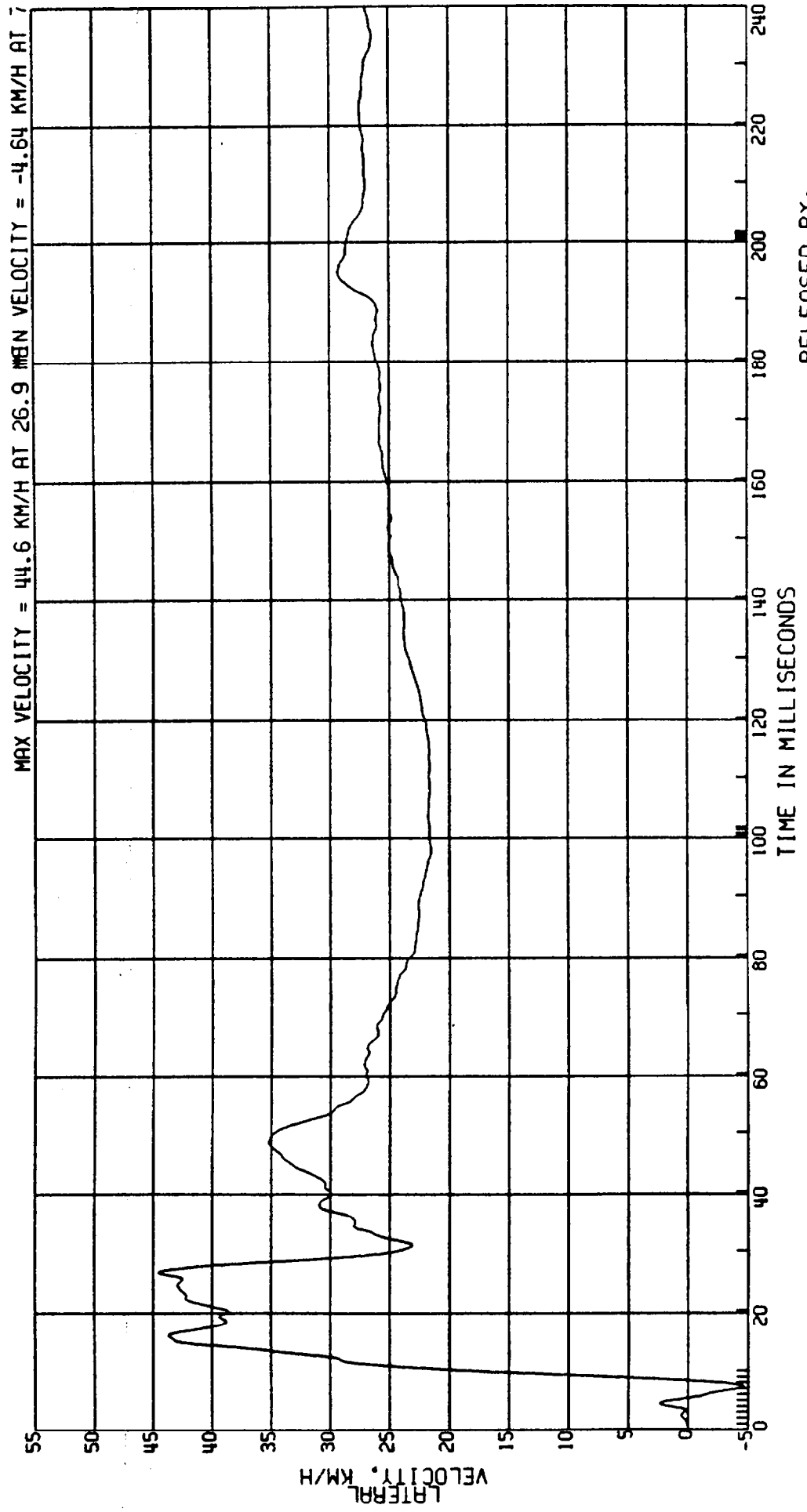

RELEASED BY:
24 PROCESSED 4 MY 90 11:45

C8005A L. SIDE IMPACT-27 DEG

3868-905

GRE MVMA 5B 2AF69

ELEC DATA, SAE CLASS 60

MOVING CRABBED BARR TO PRK VEHICLE 53.5KM/H FIGURE 134

DR-SIDE REAR DOOR NO. 4 ACCEL.

TEST DATE: 03-06-90

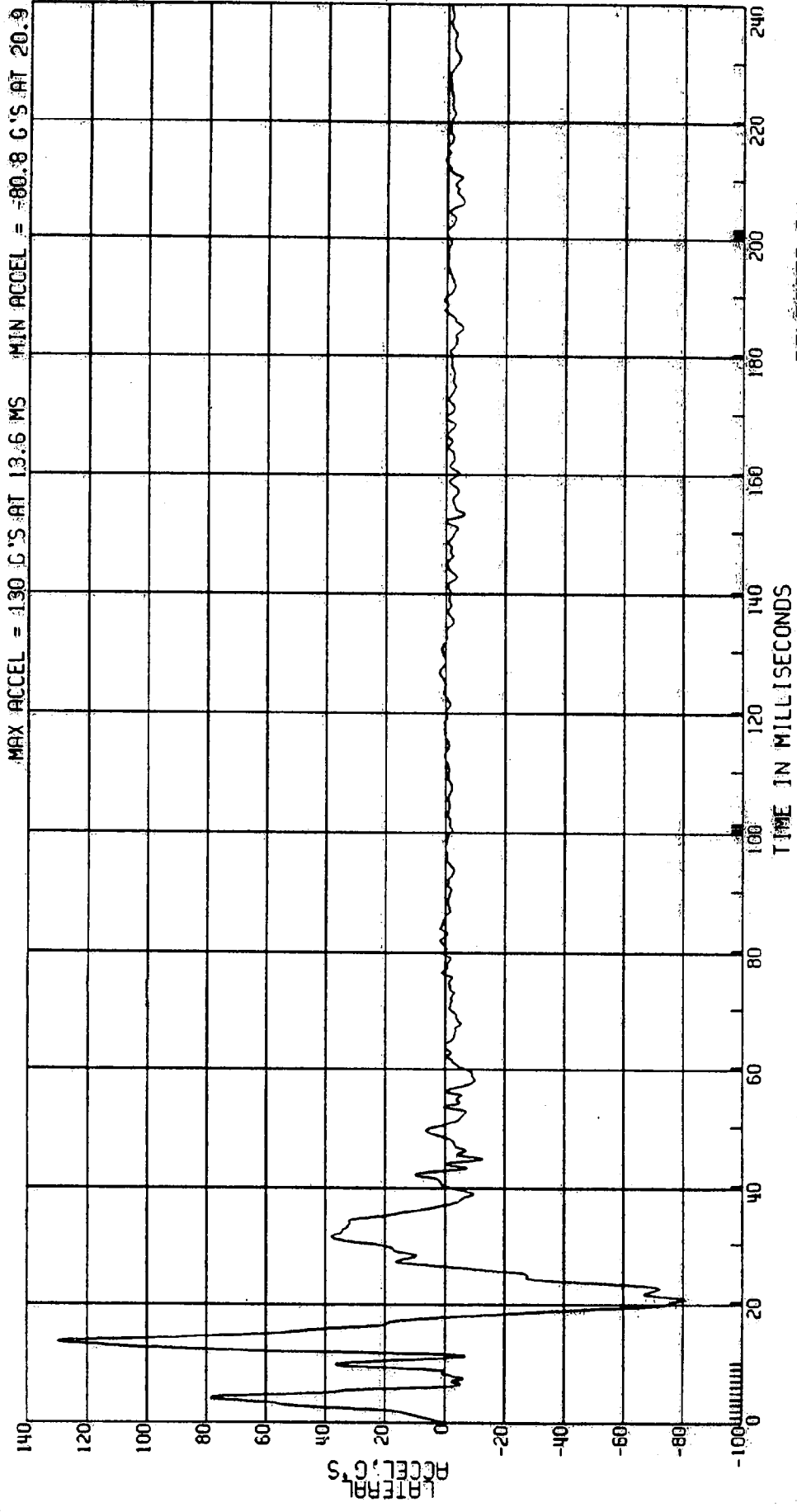

RELEASED BY:
25 PROCESSED 4 MY 90 11:45

135

C8005A L. SIDE IMPACT-27 DEG MOVING CRABBED BARR TO PRK VEHICLE 53.5KM/H FIGURE
3868-905 COMPUTED REAR DOOR NO. 4 VELOCITY TEST DATE:03-06-90
CPE MVMA 5B 2AF69
ELEC DATA, SAE CLASS 180 (1ST INTEGRAL OF DR-SIDE ACCELERATION)

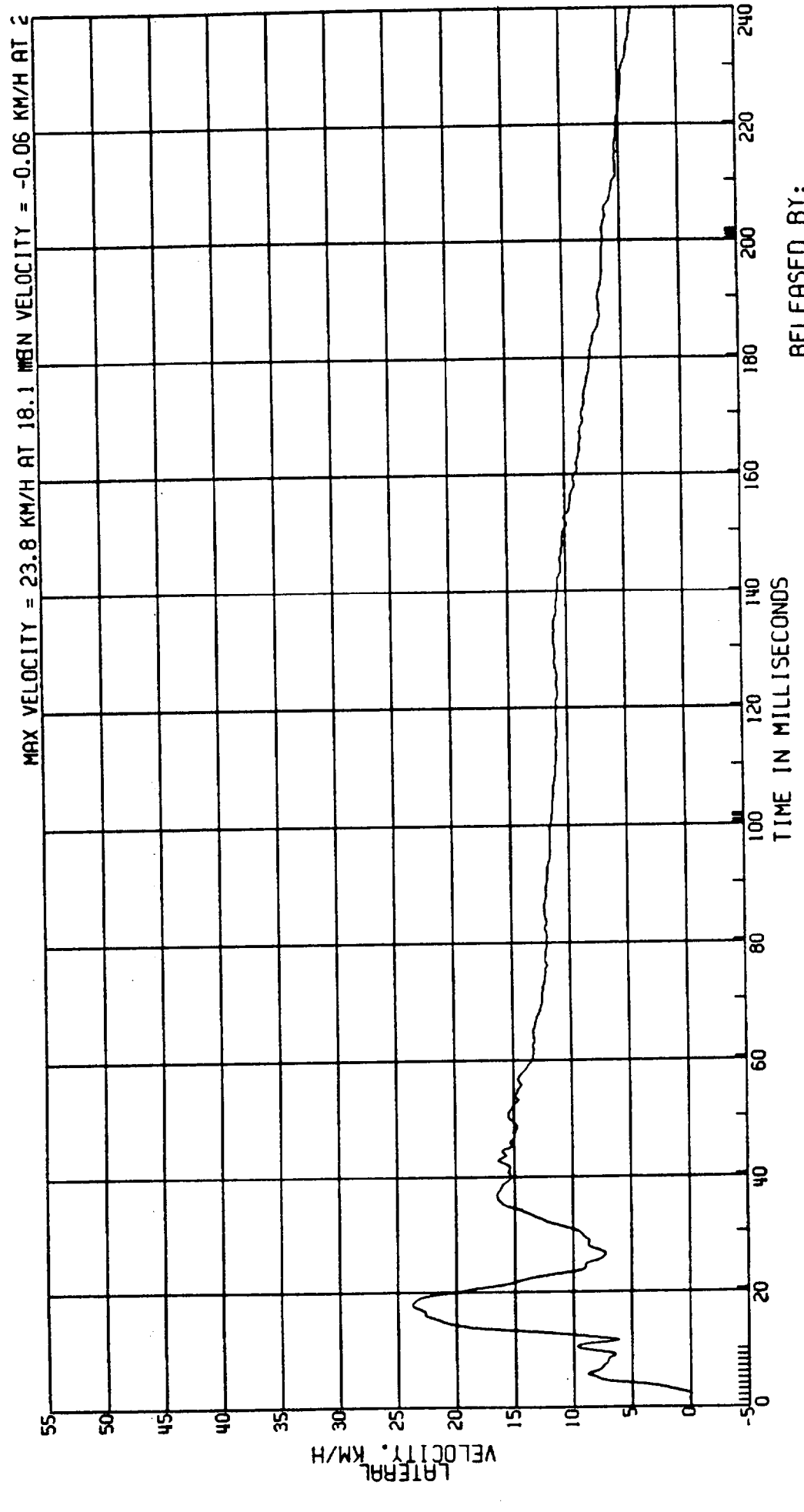

RELEASED BY:
26 PROCESSED 4 MY 90 11:45

C8005A L. SIDE IMPACT-27 DEG MOVING CRABBED BARR TO PRK VEHICLE 53.5KM/H FIGURE 136
 3868-905 MVMA 5B 2AF69 DR-SIDE REAR DOOR NO. 5 ACCEL. TEST DATE: 03-06-90
 CPE ELEC DATA, SAE CLASS 60

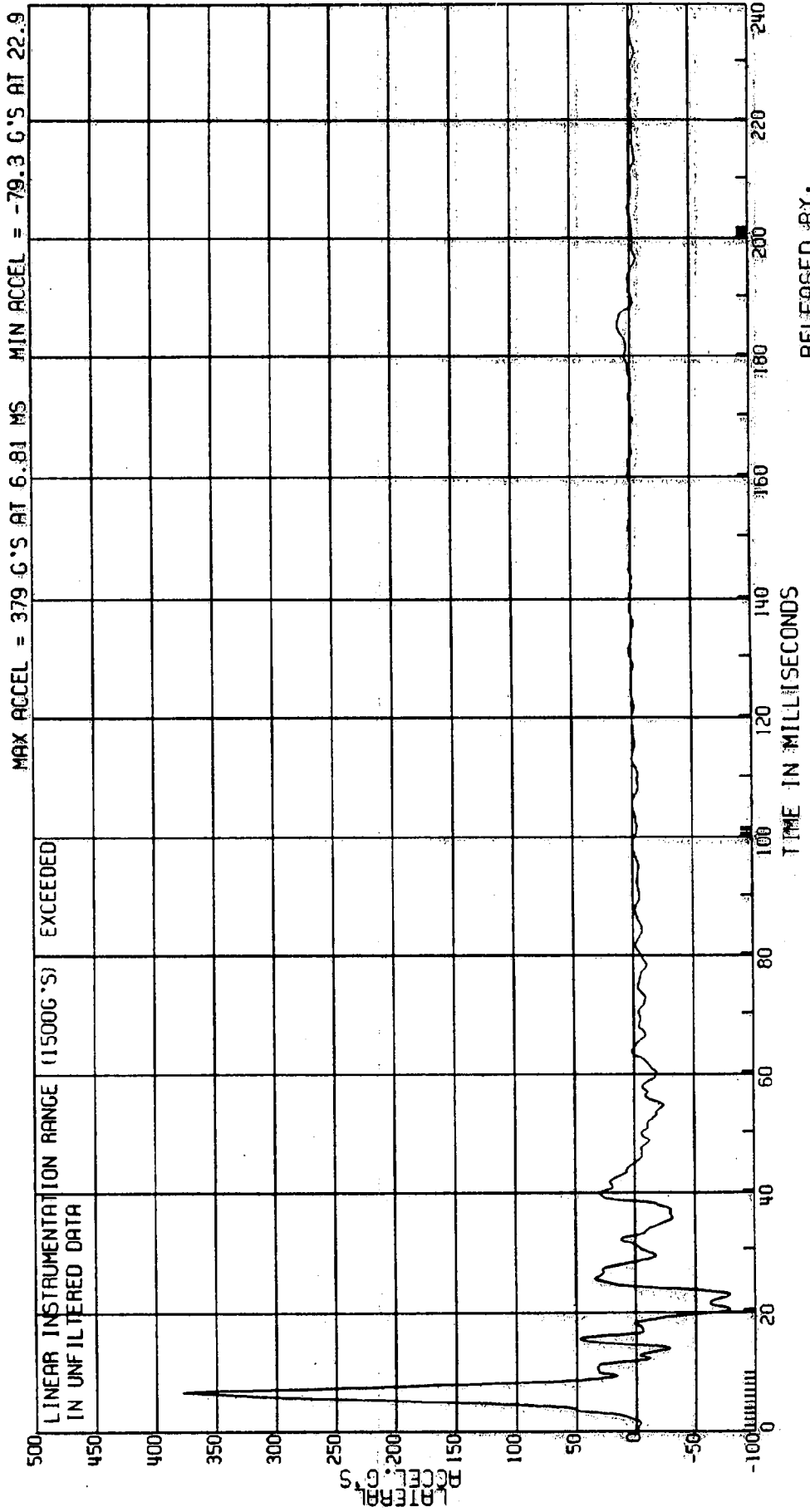

C8005A L. SIDE IMPACT-27 DEG MOVING CRABBED BARR TO PRK VEHICLE 53.5KM/H FIGURE 137
 3868-905 MVMA 5B 2AF69 COMPUTED REAR DOOR NO. 5 VELOCITY TEST DATE:03-06-90
 CPE ELEC DATA, SAE CLASS 180 (1ST INTEGRAL OF DR-SIDE ACCELERATION)

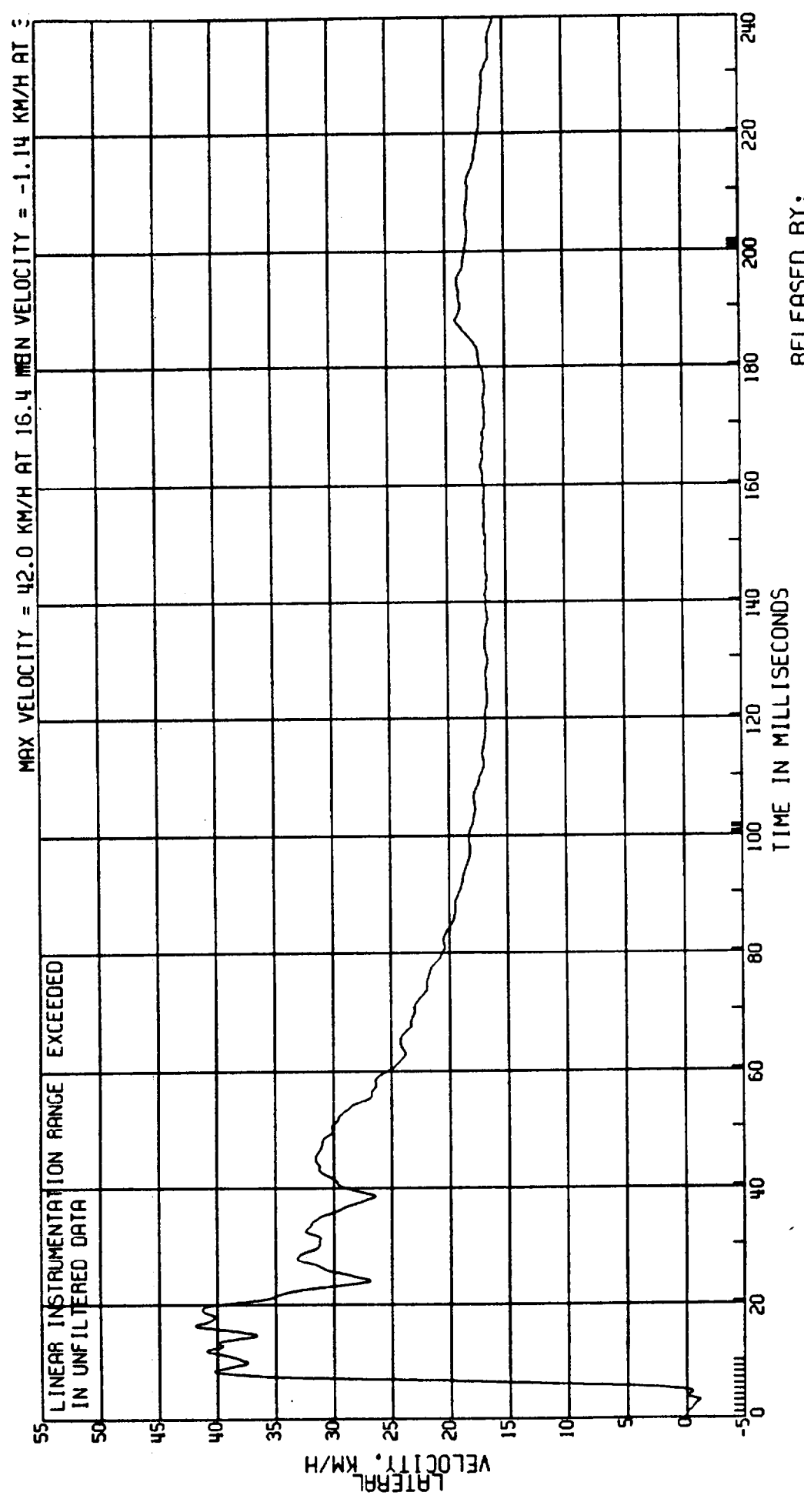

RELEASED BY:
 28 PROCESSED 4 MY 90 11:45

08005A L. SIDE IMPACT-27 DEG MOVING CRABBED BARR TO PRK VEHICLE 53.5KM/H FIGURE / 38
3868-905
CPE M/M/A 58 2AF69 M.D.B. AT C.G. ACCEL.
ELEC DATA, SAE CLASS 60 TEST DATE: 03-06-90

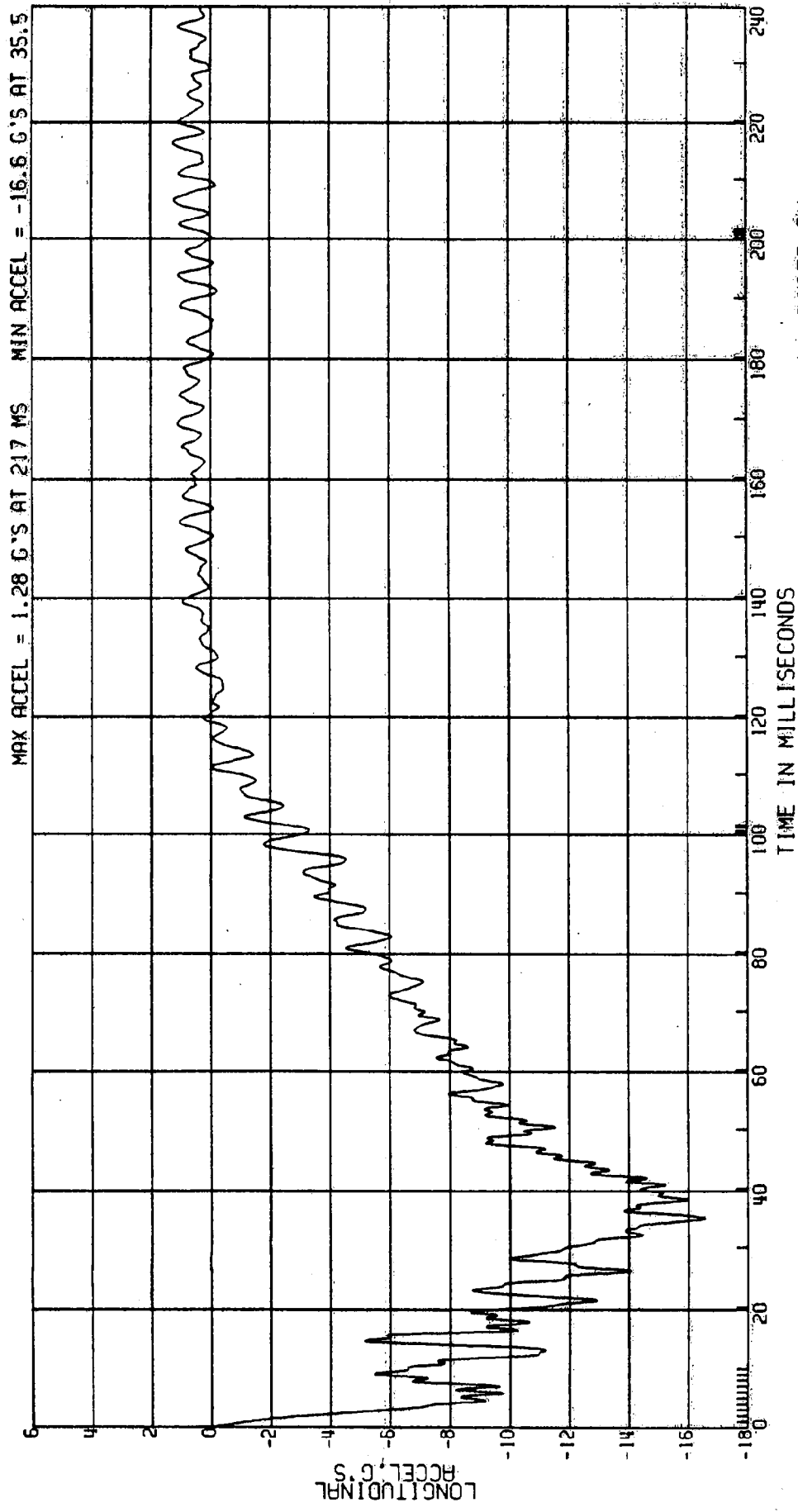

RELEASED BY:

55 PROCESSED 4 MAY 90 11:46

C8005A L. SIDE IMPACT-27 DEG MOVING CRABBED BARR TO PAK VEHICLE 53.5 KM/H FIGURE 139
 3868-905
 CPE MVMA 5B 2AF69
 ELEC DATA, SAE CLASS 180
 COMPUTED M.D.B. AT C.G. VELOCITY
 (1ST INT OF ACCEL 53.5 KPH * COS 27 DEG)
 TEST DATE: 03-06-90

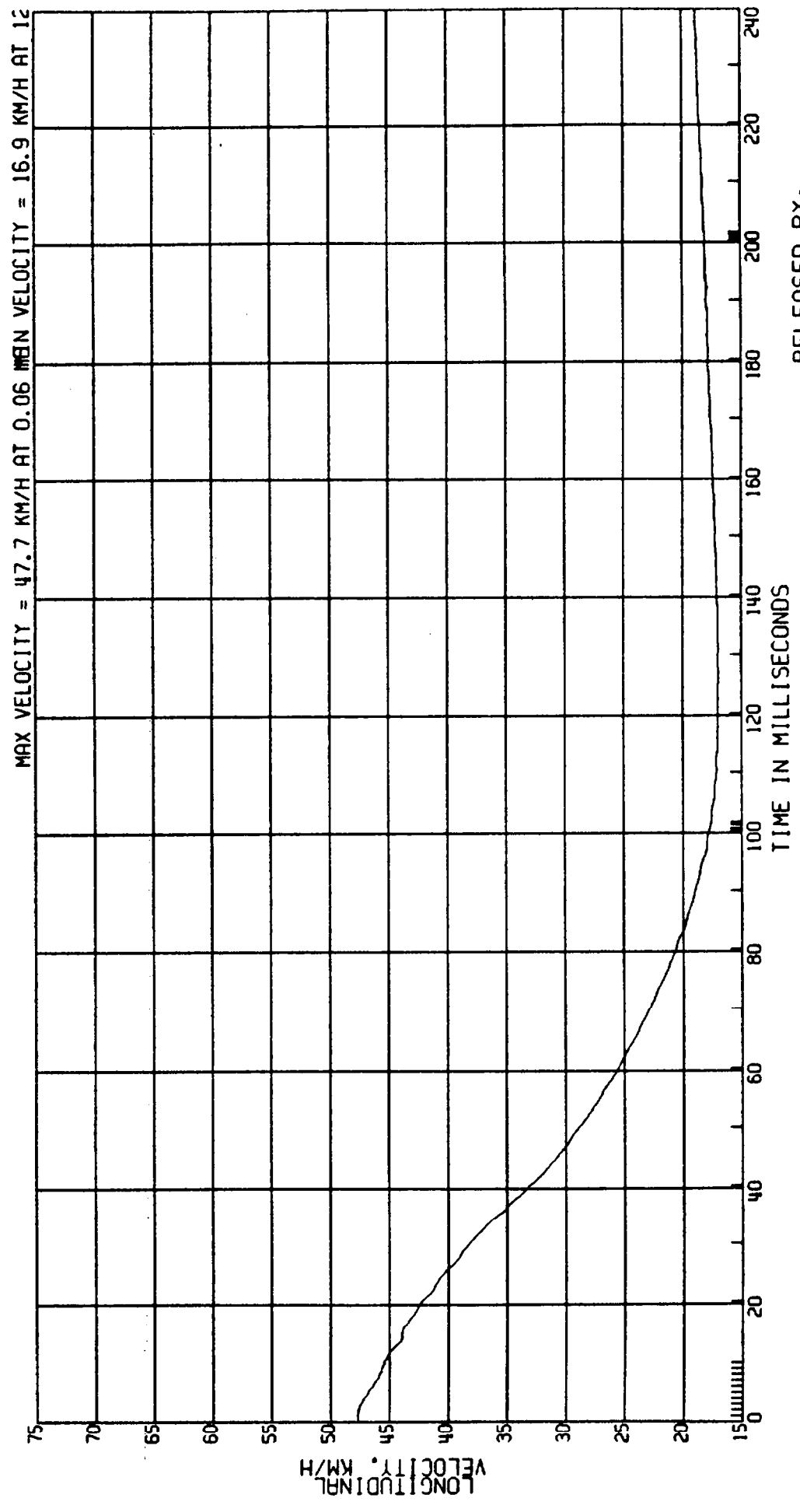

RELEASED BY:
 56 PROCESSED 4 MY 90 11:46

68005A L. SIDE IMPACT-27 DEG MOVING CRABBED BARR TO PRK VEHICLE 53.5KM/H FIGURE 140
3868-905
CPE MVMA 5B 2AF69 M.D.B. AT C.G. ACCEL. TEST DATE:03-06-90
ELEC DATA, SAE CLASS 60

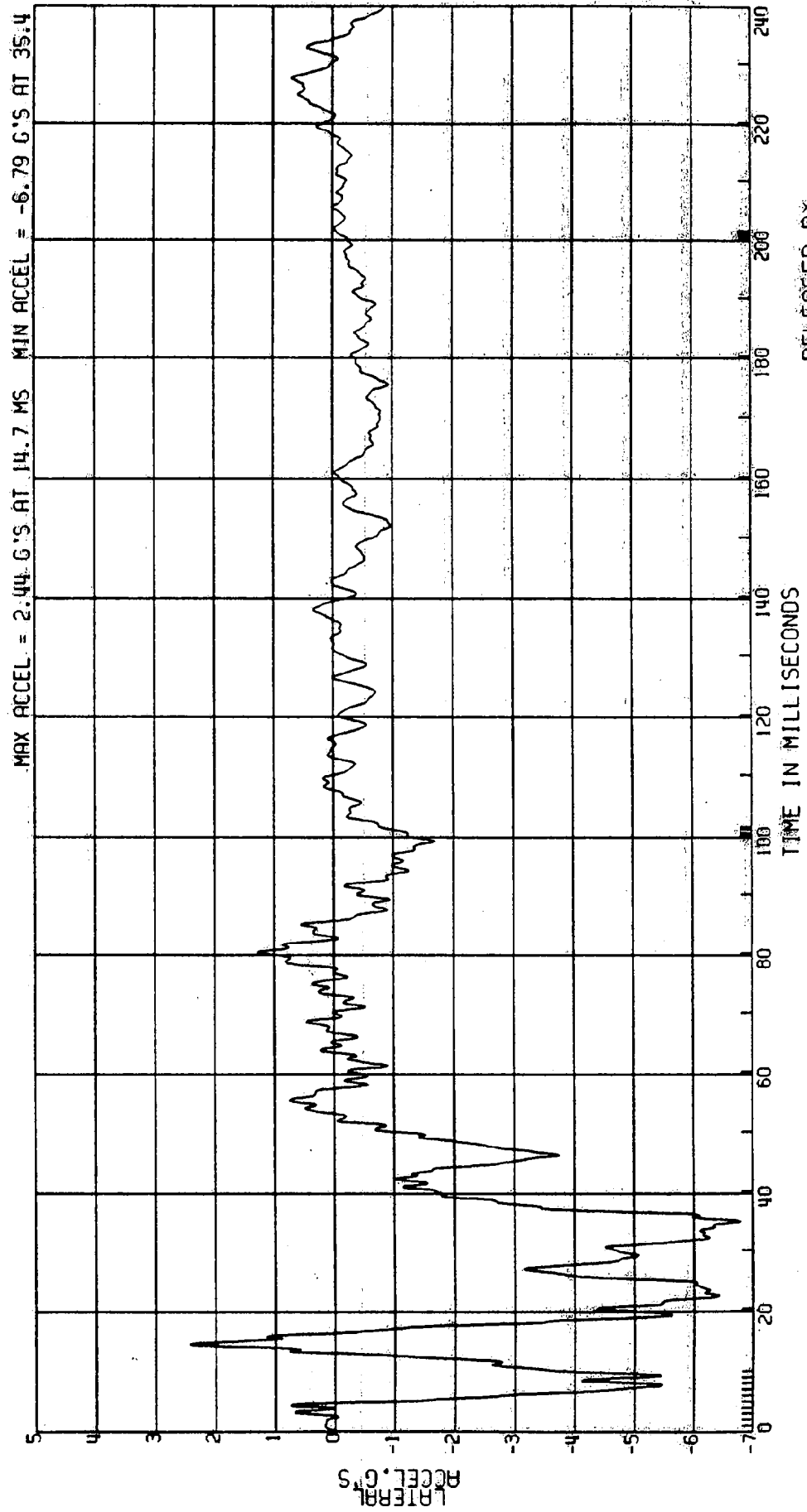

RELEASED BY:
57 PROCESSED 4 APR 90 11M16

141

38005A L. SIDE IMPACT-27 DEG MOVING CRABBED BARR TO PRK VEHICLE 53.5KM/H FIGURE
3868-905 MVMA 5B 2AF69 COMPUTED M.D.B. AT C.G. VELOCITY TEST DATE:03-06-90
CPE (1ST INT OF ACCEL 53.5KPH*SIN27DEG)
ELEC DATA, SAE CLASS 180

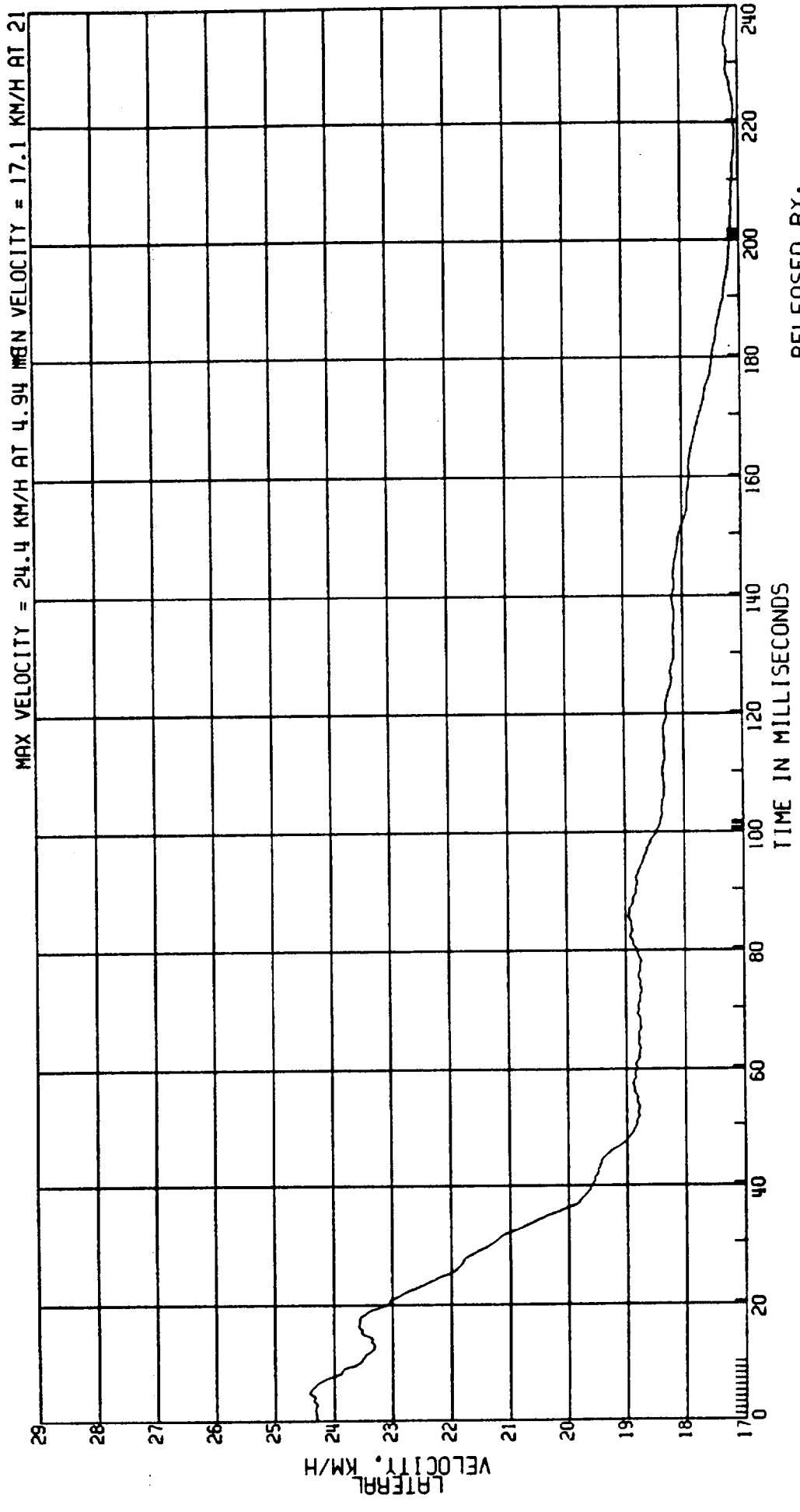

RELEASED BY:
58 PROCESSED 4 MT 90 11:46

68005A L. SIDE IMPACT-27 DEG MOVING CRABBED BARR TO PRK VEHICLE 53.5KM/H FIGURE 142
3868-905
CPE MVMA 5B 2AF69 M.D.B. AT C.G. ACCEL. TEST DATE:03-06-90
ELEC DATA, SAE CLASS 60

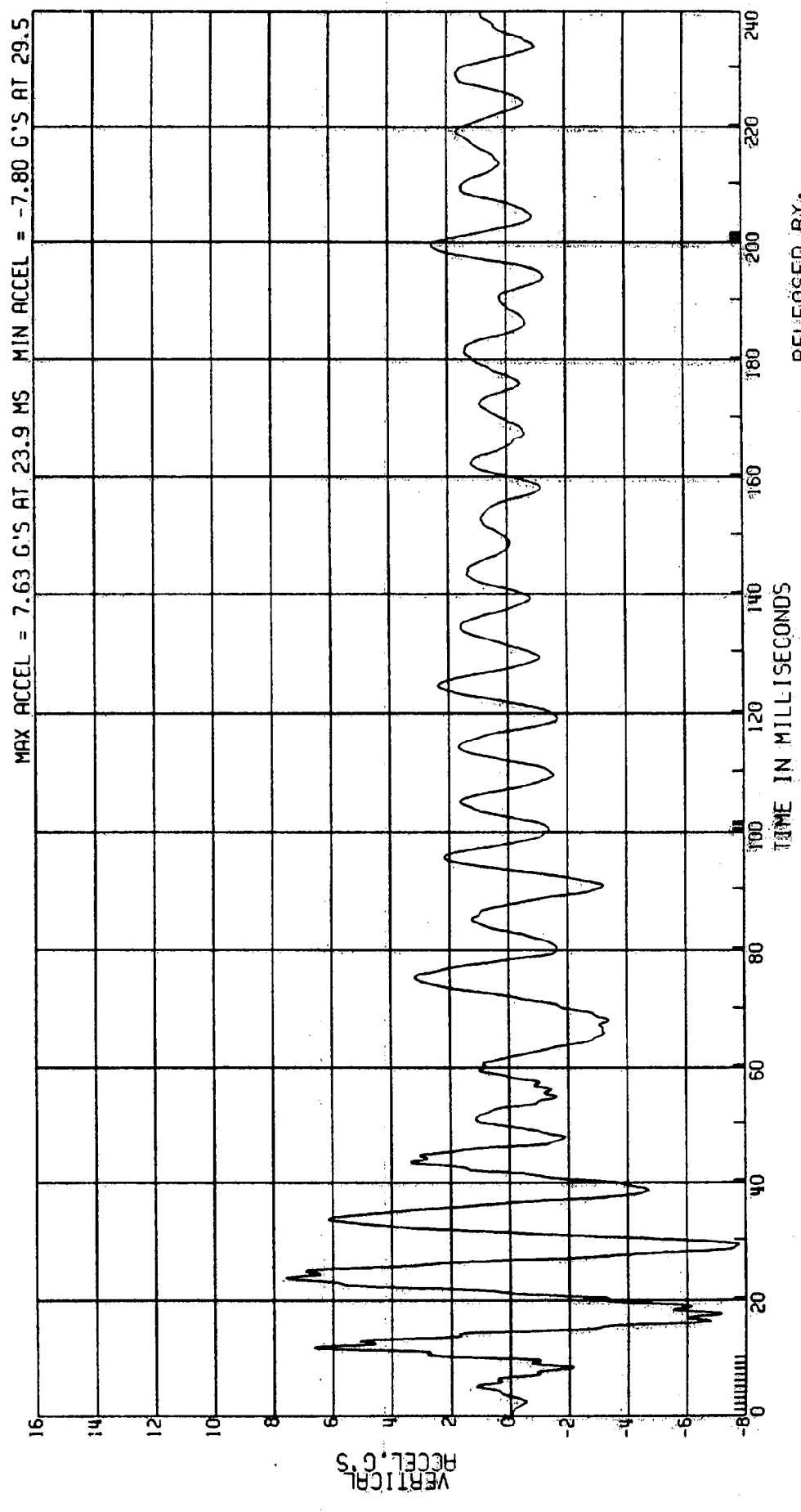

RELEASED BY:

59 PROCESSED 4 MAR 90 11:46

C8005A L. SIDE IMPACT-27 DEG MOVING CRABBED BARR TO PRK VEHICLE 53.5KM/H FIGURE 143
 3868-905
 CPE MVMA 5B 2AF69
 ELEC DATA, SAE CLASS 180
 COMPUTED M.D.B. AT C.G. VELOCITY
 (1ST INT OF ACCELERATION)
 TEST DATE:03-06-90

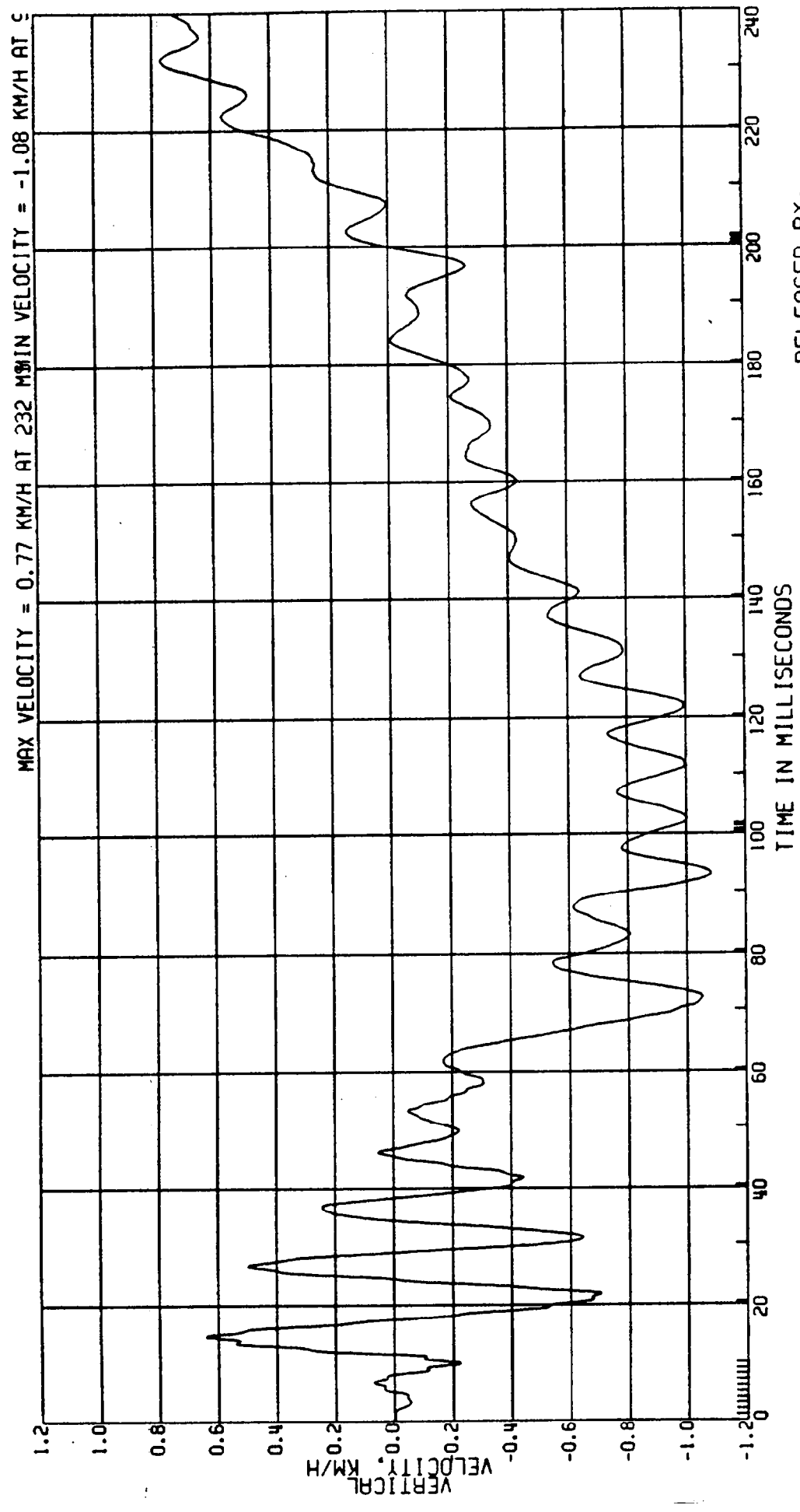

RELEASED BY:
 60 PROCESSED 4 MY 90 11:46

C8005A L. SIDE IMPACT-27 DEG
3868-905
CPE
ELEC DATA, SAE CLASS 60

MOVING CRABBED BARR TO PRK VEHICLE 53.5KM/H FIGURE 144

MVMA 5B 2AF69

M.D.B. AT C.G. ACCEL.

TEST DATE: 03-06-90

(VEC SUM OF C.G. ACCELERATIONS)

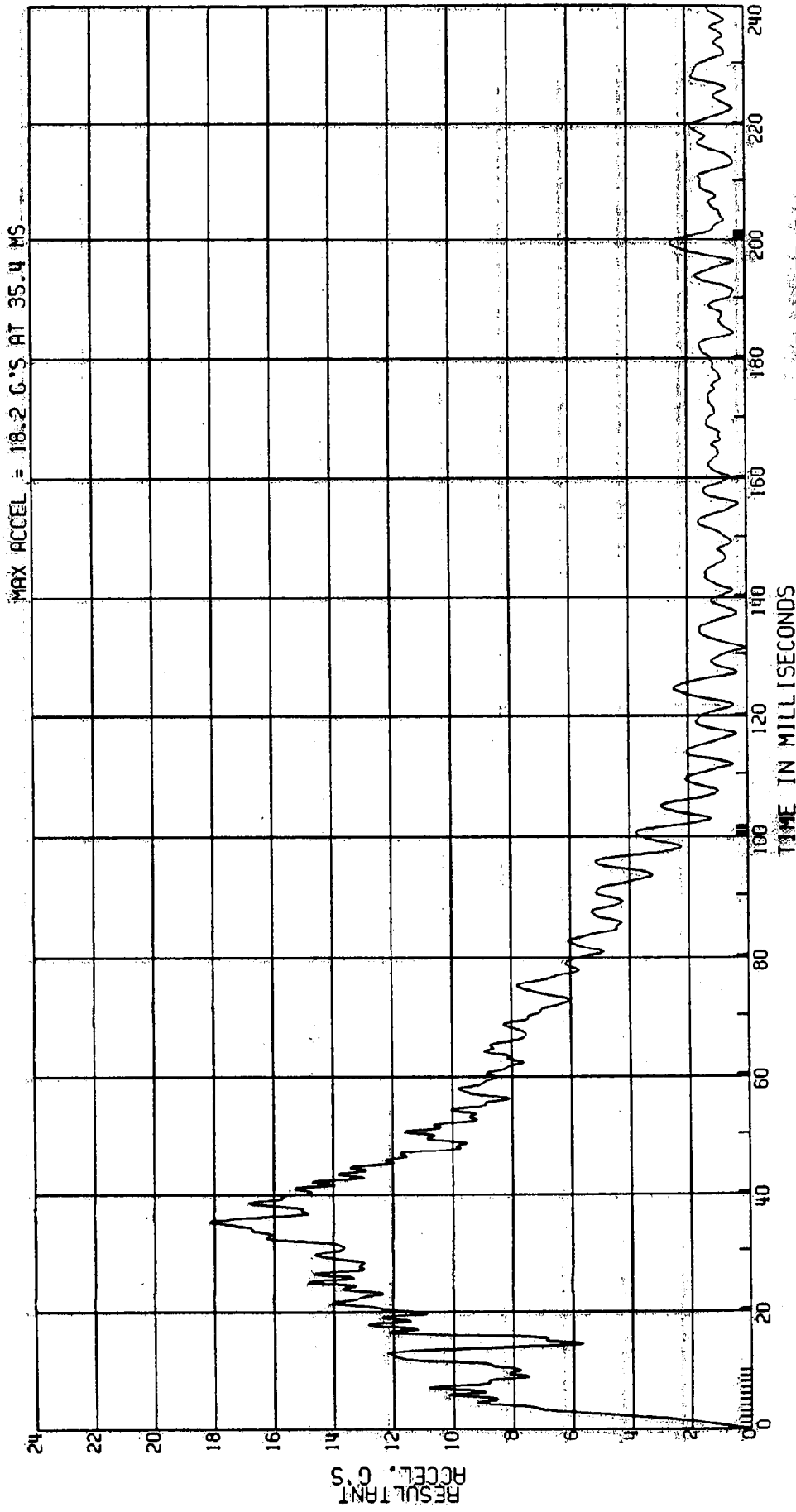

RELEASED BY:

61 PROCESSED 4 MT 90 11:46

C8005A L. SIDE IMPACT-27 DEG MOVING CRABBED BARR TO PRK VEHICLE 53.5KM/H FIGURE 145
3868-905
CPE MVMA 5B 2AF69 COMPUTED M.D.B. AT C.G. FORCE TEST DATE:03-06-90
ELEC DATA, SAE CLASS 60 (1359.5KG) (9.807) (RESULTANT ACCEL)

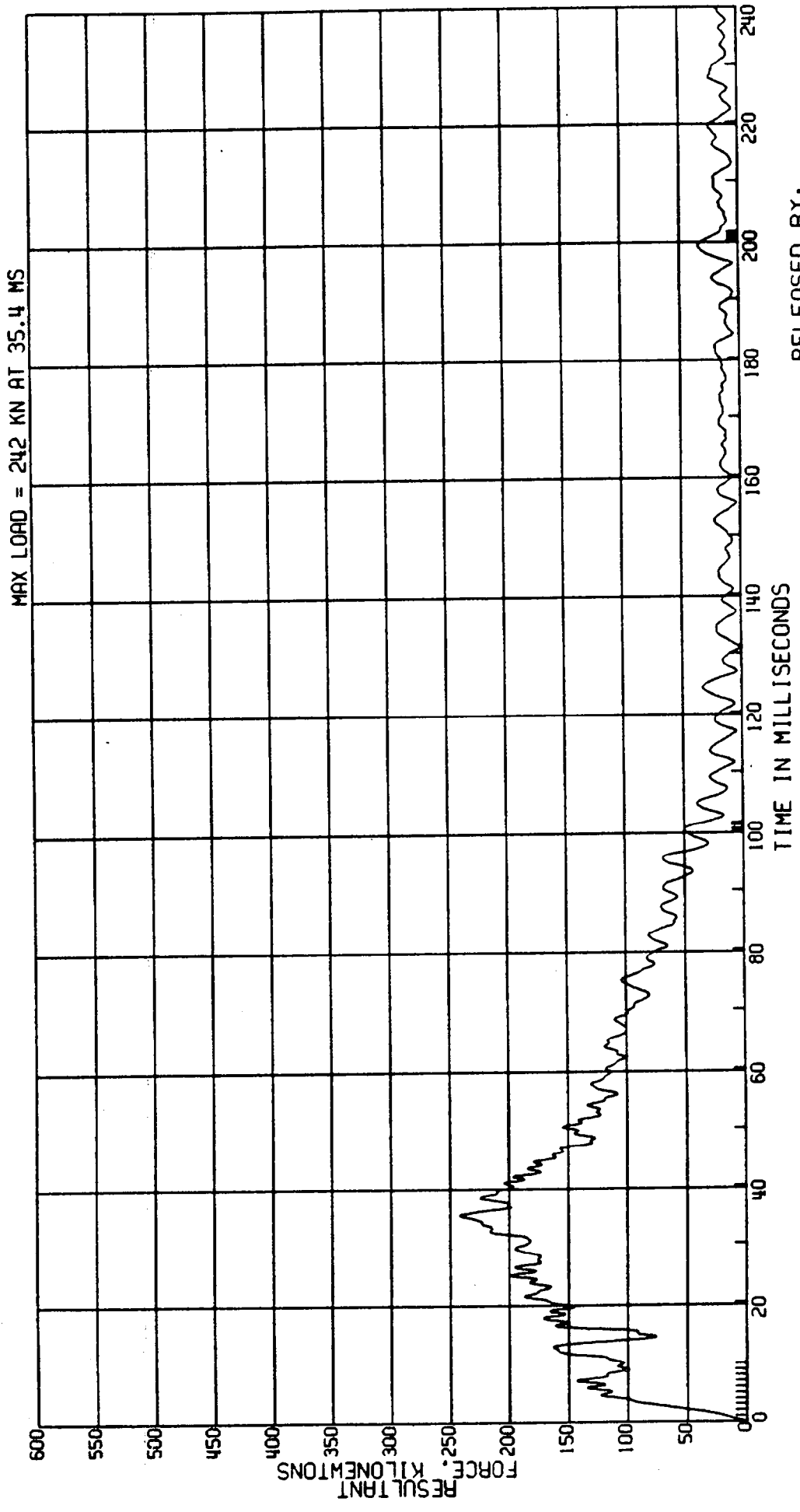

RELEASED BY:
62 PROCESSED 4 MT 90 11:46

C8005A L. SIDE IMPACT-27 DEG MOVING CRABBED BARR TO PRK VEHICLE 53.5KM/H FIGURE 146
3868-905
CPE MVMA 5B 2AF69 M.D.B. REAR CROSS MEMBER ACCEL. TEST DATE:03-06-90
ELEC DATA. SAE CLASS 60

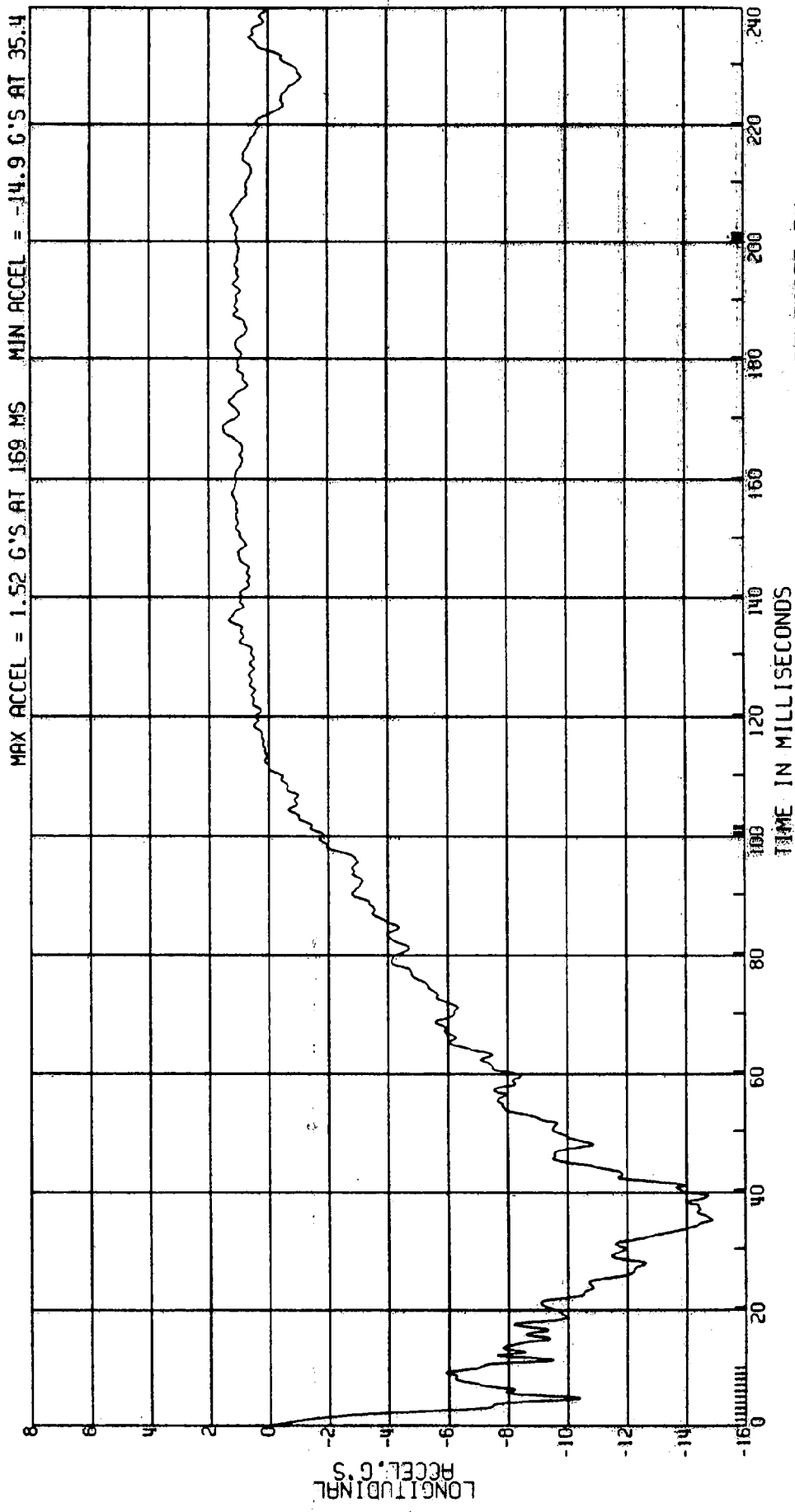

RELEASED BY:
63 PROCESSED 4 MT 90 11:46

C8005A L. SIDE IMPACT-27 DEG MOVING CRABBED BARR TO PRK VEHICLE 53.5KM/H FIGURE 147
 3868-905
 CPE MVMA 5B 2AF69 COMPUTED M.D.B. REAR CROSS MEMBER VEL TEST DATE:03-06-90
 ELEC DATA, SAE CLASS 180 (1ST INT OF ACCEL 53.5KPH* \cos 27DEG)

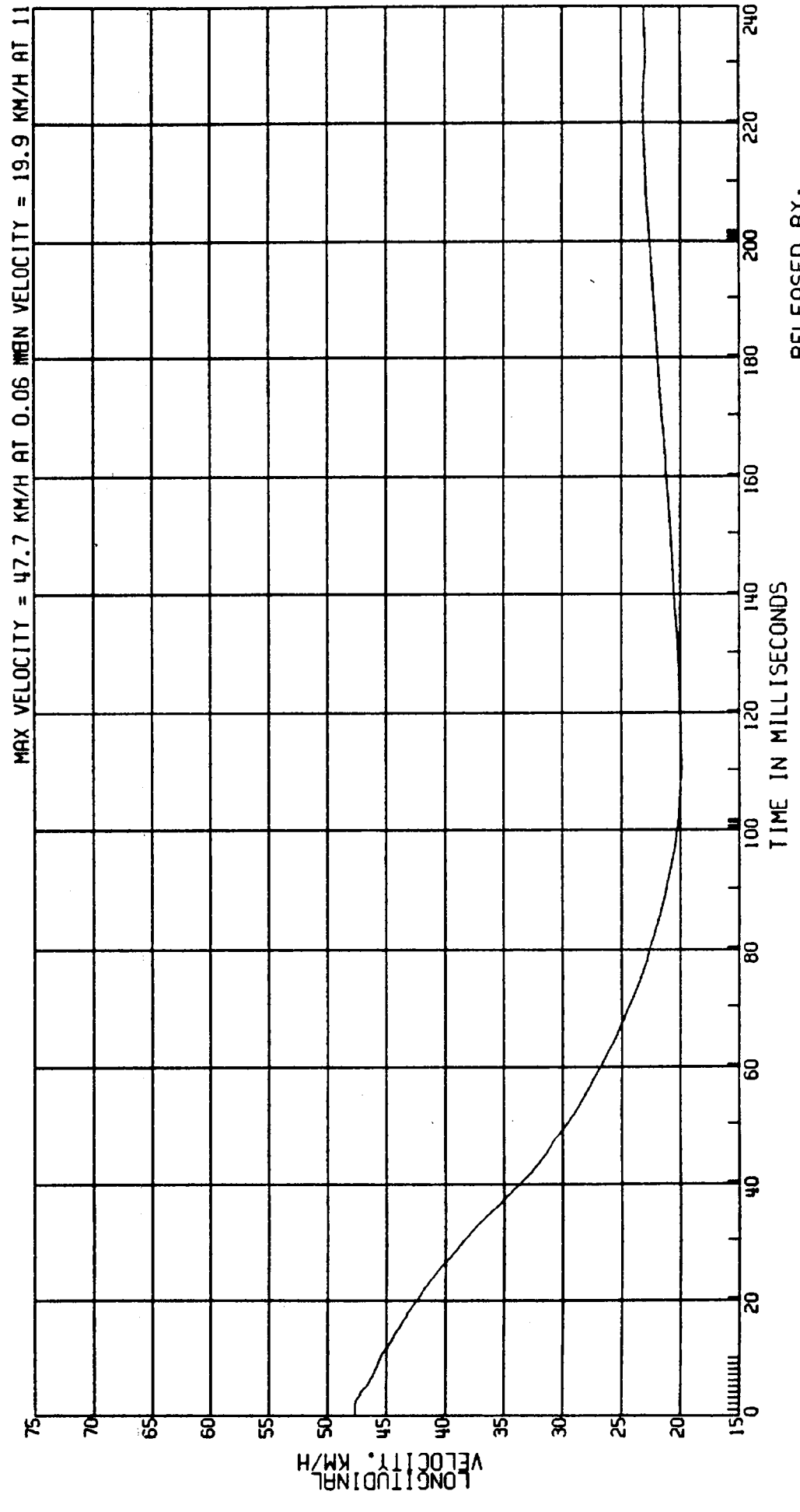

RELEASED BY:
 64 PROCESSED 4 MY 90 11:46

C8005A L. SIDE IMPACT-27 DEG MOVING CRABBED BARR TO PRK VEHICLE 53.5KM/H FIGURE 148
3868-905
CPE MVMA 58 2AF69 M.D.B. REAR CROSS MEMBER ACCEL.
ELEC DATA. SAE CLASS 60 TEST DATE:03-06-90

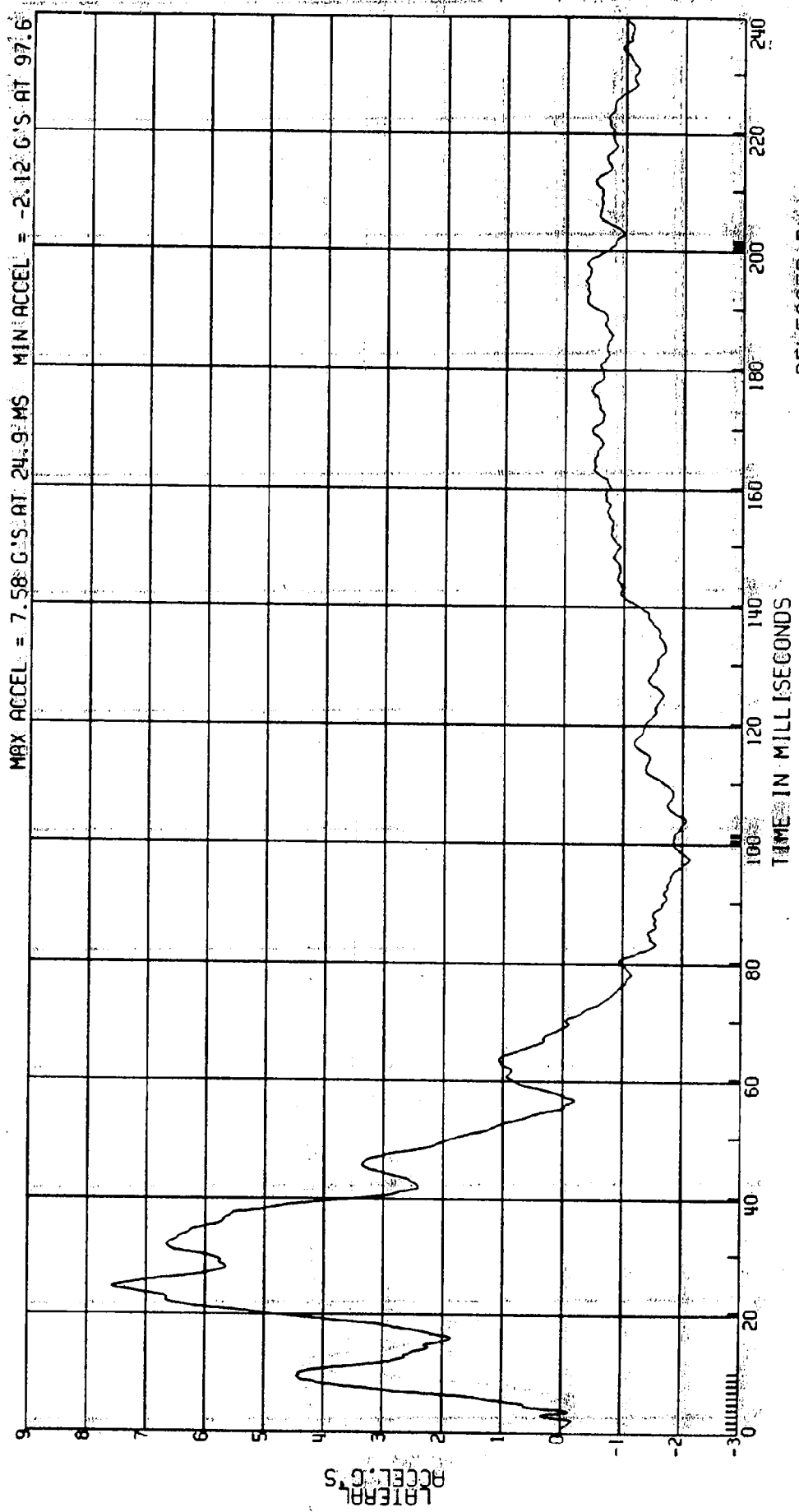

RELEASED BY:
65 PROCESSED 4 NY 90 11:46

C8005A L. SIDE IMPACT-27 DEG MOVING CRABBED BARR TO PRK VEHICLE 53.5KM/H FIGURE 149
 3868-905 MVMA 5B 2AF69 TEST DATE:03-06-90
 CPE COMPUTED M.D.B. REAR CROSS MEMBER VEL
 ELEC DATA, SAE CLASS 180 (1ST INT OF ACCEL 53.5KPH*SIN27DEG)

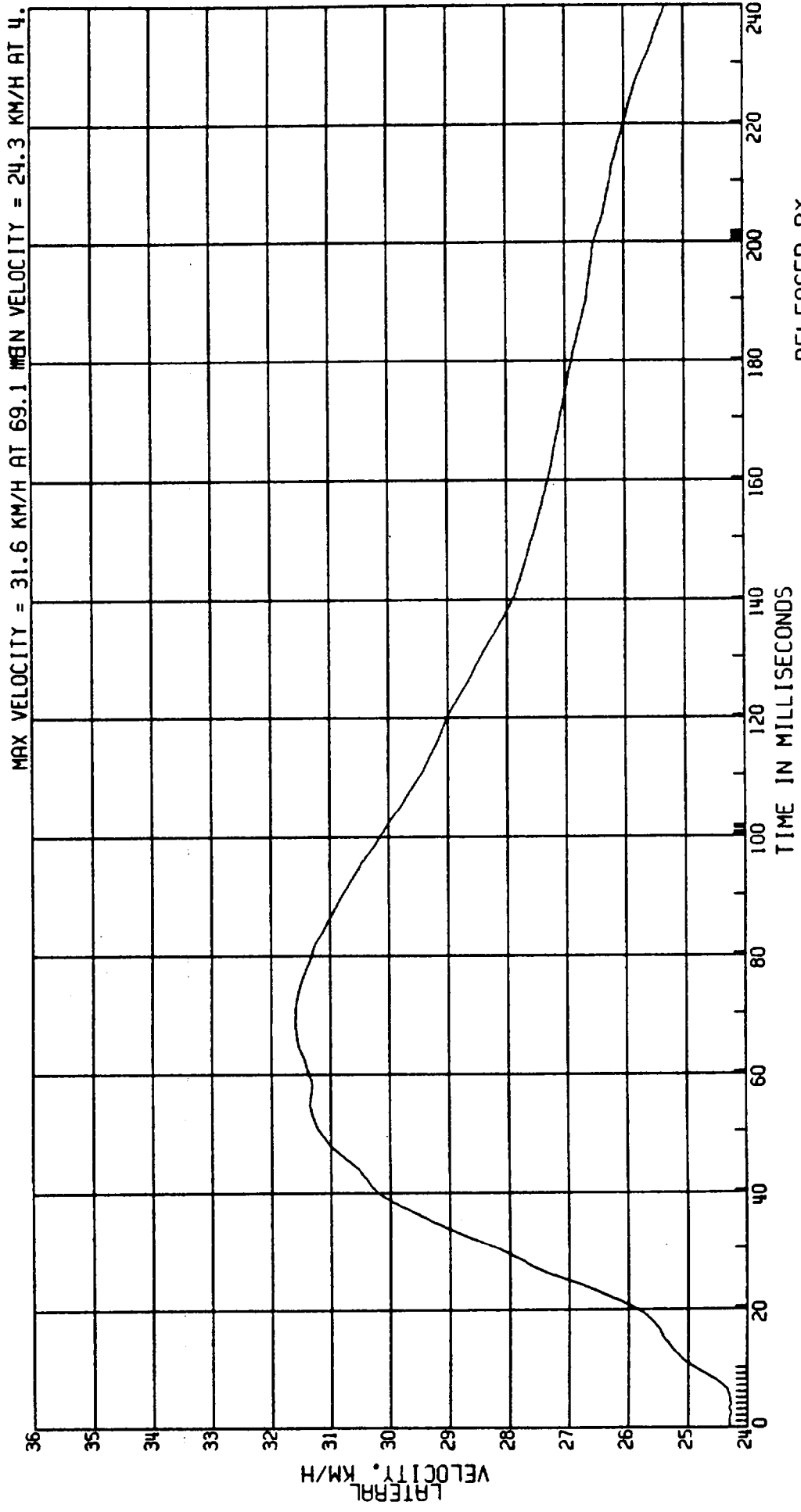

RELEASED BY:
 66 PROCESSED 4 MY 90 11:46

C8005A L. SIDE IMPACT-27 DEG MOVING CRABBED BARR TO PRK VEHICLE 53.5 KM/H FIGURE 150
3868-905
CPE MVMA SB 2AF69 M.D.B. REAR CROSS MEMBER ACCEL. TEST DATE: 03-06-90
ELEC DATA, SAE CLASS 60 (VEC SUM OF LONG. & LAT X-MEMBER ACCELS)

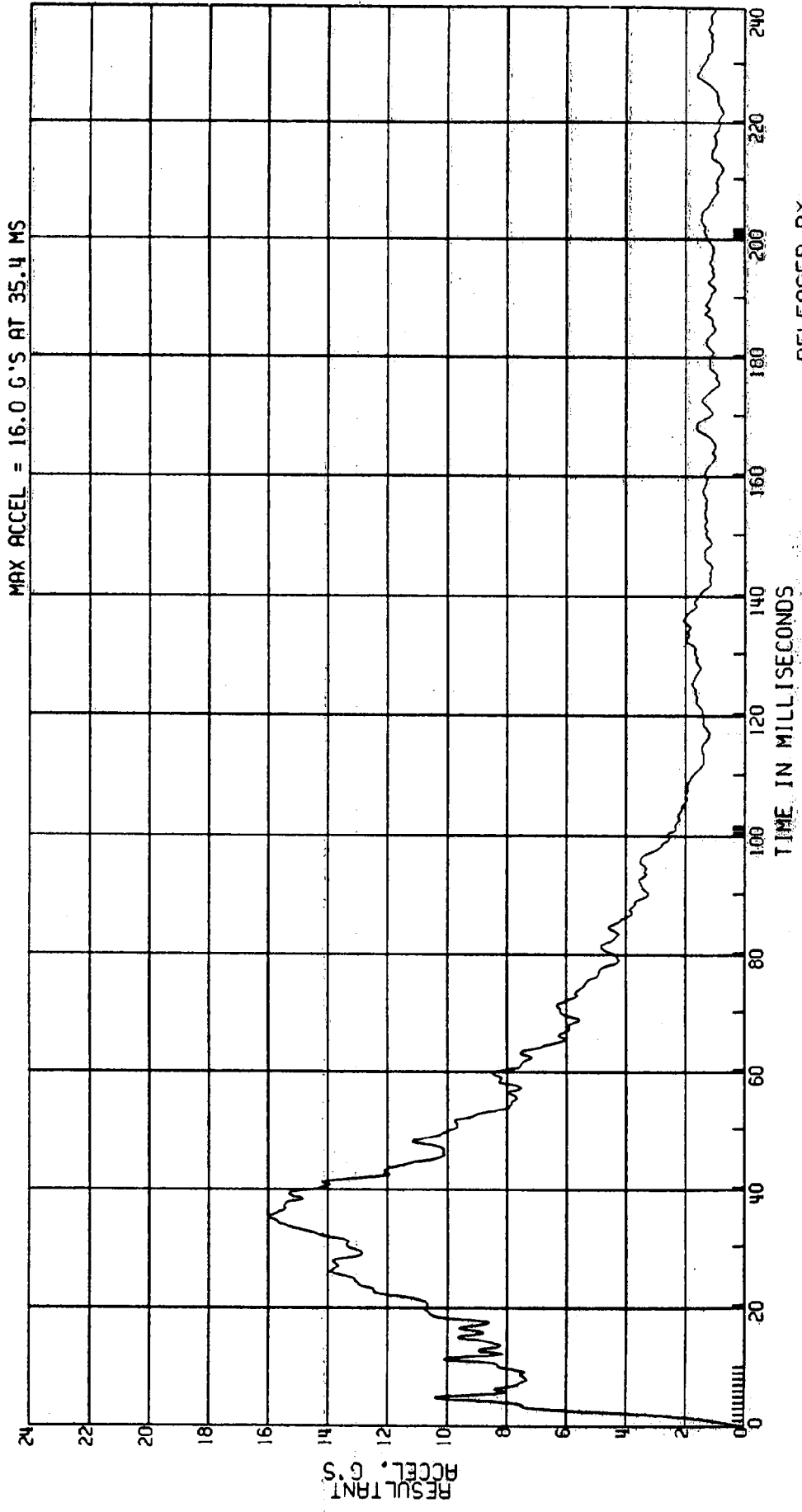

RELEASED BY:

67 PROCESSED 4 MT 90: 11:46:55

C8005A L. SIDE IMPACT-27 DEG MOVING CRABBED BARR TO PRK VEHICLE 53.5KM/H FIGURE / 5/
 3868-905
 CPE MVMA 5B 2AF69 COMPUTED M.D.B. REAR CROSS MEMBER FORCE TEST DATE:03-06-90
 ELEC DATA, SAE CLASS 60 (1359.5 KG) (9.807) (RESULTANT ACCEL)

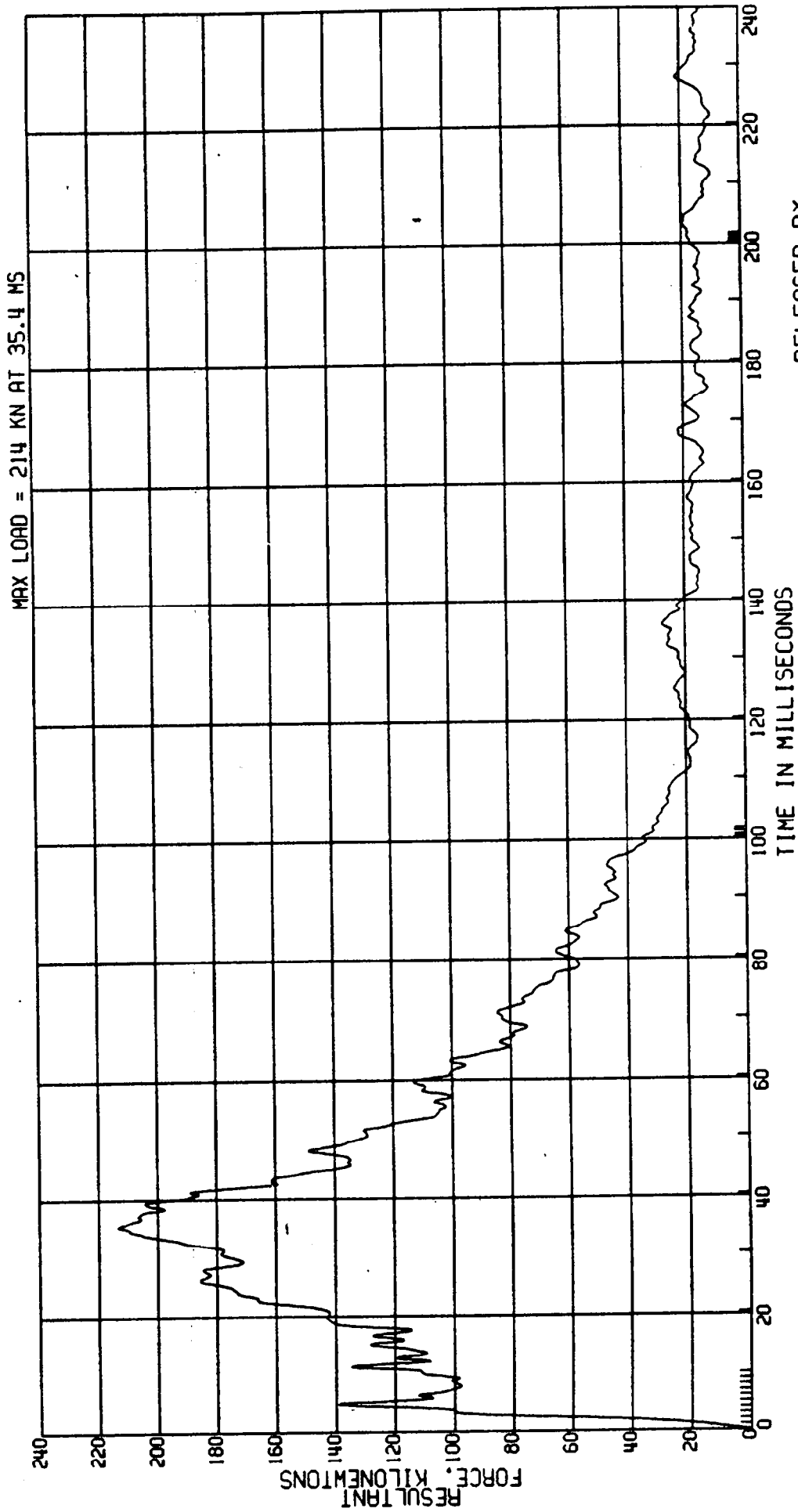

RELEASED BY:

68 PROCESSED 4 MAY 90 11:46

[The page contains extremely faint and illegible text, likely bleed-through from the reverse side of the document. The text is too light to transcribe accurately.]